

Woman serving life discusses death penalty

By PATRICK TOUHEY
(Third in a series)

Mary Butler is a slim, attractive, brightly dressed homeowner and mother of four children. She works in the law library of the Women's Division of the Detroit House of Corrections (DeHoCo).

She also is serving a natural life sentence for first degree murder. And she has some very definite opinions about capital punishment.

"The crime of murder is uncivilized and barbaric," she said, "but so is execution. It's legalized murder. You use the law to kill, and the law isn't foolproof."

As an individual who has experienced the legal system in a manner few people do, Ms. Butler's main concern is with the built-in inequities of the system.

Her conversation is full of references to paid police informants, selective enforcement of laws, and lawyers and judges who are on the take.

While she acknowledges there must be punishment for those who violate the rules of society, she feels there must also be an effort to help them. The prison system, she said, does not rehabilitate.

"You have to realize," she commented, "the correction institutions we have now are a big business. They provide jobs and money. But there

are no good programs that really help people get out of jail and stay out."

She said she has seen women come into jail for all sorts of crimes. Some of them complete their sentence and never come back. Others get released and are back a short time later, convicted of another crime. She feels a death sentence overlooks this kind of basic individual difference in attitudes.

"Capital punishment will not change anybody's mentality," she said. "That only comes through education. If people think having a death sentence will stop crime, they are sadly mistaken."

AGAIN AND AGAIN she talked

about having to look at the whole structure of society in order to understand why people commit crimes.

"It's easy to judge when you are comfortable," she said. "But when you are hungry with mouths to feed and no place to stay and no place to go, the thought of being executed isn't going to stop anything, and you can believe that."

"As long as our society is run by money and power, and as long as men lust after them, there's going to be robbing, and stealing, and killing. And sentencing a few people to die won't change any of that."

She emphasized the role poor people play in the judicial system. "We are

victims, too. We are expendable and are scapegoats. We are sacrificed so everyone can keep on with their business."

IN TERMS OF AN answer to the question of how society can protect itself from criminals, she was at a loss.

"Do you know why you can't answer the question of what to do?" she asked. "It's because there is no one answer. Longer jail sentences, capital punishment; they aren't answers. It's just easy to think they are."

"When I lived in Detroit, my house was robbed and broken into more than once, and I was just as afraid as everyone else. But I don't have an answer."

"We have to reorganize everything, and that will take a lot of time. You and I will be dead when it happens. In the meantime we'll have to live with it."

When asked if having a death penalty would have prevented her from committing the crime she was convicted of, she said it would not.

"Sometimes people get into situations where they have no choice," she said. "And that's what happened to me. I had no choice. A lot of people who don't think so could find themselves in my position. I know I can't go back, but maybe I can go forward."

Canton Observer

Volume 2 Number 24

Thursday, January 27, 1977

Canton, Michigan

52 Pages

Twenty-Five Cents

©1977 Suburban Communications Corporation. All Rights Reserved

WHAT'S INSIDE CANTON

Local Girl Scouts are among those sewing cancer pads for the Cancer Foundation. Individuals or groups may do the same and drop them off at any of the school buildings in the Plymouth Community School District. Story in Life Section on Page 3B.



Ducks swimming in icy water, a train passing through snow-covered trees, or an icicle hanging from an eave—these are a few of the winter scenes on nature's canvass. Page 6A

Kevin McCormack of Canton has won a number of wrestling titles with Catholic Central but doesn't plan to take up the sport when he enrolls in University of Michigan. His real aspirations in life are reported on Page 3A.

INDEX

Amusements	9B
Bowling	2C
Canton Chatter	5B
Classified ads	6-14C, Sec. D
Daniels Den	6A
Eccentricities	12A
Editorial opinion	12A
Observation Point	12A
Readers' forum	8A
Religion	10B
Sports	1C
Suburban Life	1B
The Stroller	13A
The View	1B

\$1.00 OFF
on the purchase of any 2 Mr. Tony's Subs with the coupon on the back of your carrier receipt.

Mr. Tony's
SUBMARINE SANDWICHES

One coupon per customer. Honored at all Wayne & Oakland County locations.

DIAL DIRECT
522-0900



Teachers are no longer picketing only the school administration building. Monday the pickets formed in Kellogg Park, and paraded down Main Street. That evening they picketed Canton High before entering the school board meeting. (Staff photo by Gary Caskey)

School forum set to settle contract

A town hall-type meeting has been scheduled for Monday to give the public a chance to engage in an open dialogue on the present impasse of negotiations between teachers and the Plymouth Community School District.

The meeting will begin at 7:30 p.m. in the cafeteria of Plymouth Canton High School, 8415 Canton Center Road just south of Joy.

School board members will be on hand to answer questions from the audience.

The forum scheduled at Monday night's school board meeting was prompted by a number of questions on contract negotiations during the "citizens suggestions" portion of the agenda.

Because many of the questions were lengthy, the time restraints imposed by a regular meeting made it difficult to supply detailed answers to all questions, commented Trustee Marcia Borowski. She suggested, and the board agreed, that a special town hall-type meeting be arranged so concerns could be aired and answers to questions supplied.

ABOUT 250 PERSONS had packed the cafeteria for Monday's board meeting, many of them teachers who had been picketing in front of Canton High prior to the start of the meeting.

During the citizens suggestions portion of the meeting, a number of residents urged the board to break the impasse on negotiations with teachers, asked why administrators received pay raises and teachers haven't, and wondered why some classes are experiencing a shortage of textbooks.

Betty Hamann of Canton urged the board to negotiate a contract with the PEA before April's election on millage renewal and a bond issue for new construction. "We are fooling ourselves and potentially harming our children if we don't view the lack of a contract at this stage as the time bomb it really is. The teachers have been working six months now without a contract, and that has serious community ramifications."

She said the lack of a contract has caused a sense of resentment against teachers by some and has left parents confused. "Before the last millage election, parents were assured that it

was only a matter of time before a contract agreement would be reached, but now it is said there is no money to meet the teachers' requests.

"But questions are raised when administrators get raises and new administrators are hired. Regardless of the merit of the administrative raises, the money had to come from somewhere. Did it come from the additional 4.75 mills? Did the money for the five new administrators come from the 4.75 mills? Yet we say the teachers (Continued on page 8A)

Sheriffs swayed election: Donahue

By DARLENE STINSON

Because of a local citizen's complaint, federal investigators may soon conduct an inquiry to determine if members of Wayne County Local 502 illegally used their position as sheriff's deputies to influence the outcome of the Nov. 2 Canton Township election.

Jim Donahue, former co-chairman of the Committee to Re-elect the Greenstein Team, has requested the United States Civil Service Commission (CSC) to conduct the inquiry as part of a two-pronged investigation into the election.

Federal CSC investigators said Tuesday a preliminary inquiry is also under way to determine if Canton trustee Eugene Daley, a lieutenant in the sheriff's department, violated the federal Hatch Act when he ran for office in a partisan election and won.

DONAHUE CHARGES Local 502, which endorsed and contributed \$500 to Supervisor Harold Stein's slate in the election, with "improper use of official authority of influence" in the election, a violation of federal law.

Donahue says that while on duty union members of the Sheriff's union:

- Ordered campaign workers for

Growth control debated Moratorium denied

Citizens for Growth Control made its presence known to the Canton board Tuesday night by asking the board to deny final approval of a preliminary plat at Cavalier West subdivision.

The growth-control group has demanded that Canton declare a moratorium on approving building permits, believing the township is growing so fast it is nearing its capacity in schools, sewers and roads.

During an engineers' report, given as the meeting stretched into early Wednesday morning, planner Robert Wade said Canton's sewers will be at capacity if the plans presently approved and under consideration are built.

After lengthy discussion, the board unanimously approved the plat.

Stan Bucher, co-chairman of the Citizens for Growth Control, told the board to table all items on the agenda that would allow a builder to continue to develop in Canton.

Dick Lewiston, developer of the Cavalier subdivision, took sharp exception to the idea of a moratorium on new construction.

Lewiston said he thought the growth control group was over-reacting to Canton's growth and didn't believe that the "dire predictions" would be a problem.

"We've developed in towns with faster growth than Canton, such as Troy and Sterling Heights, and those towns did a more than adequate job of housing school children," Lewiston said.

Lewiston became embroiled in a public debate with anti-growth proponent Peter Bundarin during the meeting over the merits, or lack thereof, of so-called growth-control ordinances enacted in other states such as California's Petaluma Plan.

"There has yet been passed no

growth-control ordinance in any community in the United States of America," Lewiston said. "Growth control ordinances such as the Petaluma Plan which have received public notoriety have merely created exceptions to single-family home development."

"What I hear tonight is stoppage rather than planning wisely," Lewiston said. "The people who have recently moved into Canton wish to pull the gang plank. I say that is unfair and unlawful and urge people to learn what's really contained in plans like Petaluma."

Bundarin rose to defend the Petaluma Plan, saying it was indeed a plan that allows a community to control and limit its growth.

"All we're saying is plans like Petaluma—and I'm not saying Petaluma is the answer for Canton—say we do have the right to control our growth," Bundarin answered. "We want orderly, regulated growth."

"Our roads are not up to par. Fire Station No. 2 is opening this spring on a dirt road and will not be able to serve the area it is intended to cover. Ford Road is a two-lane road. When we bring in another 25,000 to 30,000 people what is our sewer capacity? Until there is a well laid-out plan, all we're saying is don't plunge ahead with project approvals."

Lewiston told Bundarin that he didn't believe the problems of municipal expansion are solved "by students of government."

"None of these problems get solved until there is a need to solve them," Lewiston said. "You solve the problems along the way; you solve the problems as they're arising. They are not solved by students of government."

Another person in the audience,

Mrs. Russell Sturtevant, asked Bundarin if he expected to win court settlements that would be brought against the township if any projects are refused because of growth concerns. Besides, she told him, "I don't think you're a very good lawyer."

EACH BOARD member voted to approve the preliminary plat. Even Trustee Robert Myers, who said Tuesday night that he believes there should be a moratorium on any new projects, thought that denial of Cavalier at this stage would be a legal disaster for the township.

"I don't think growth control is achieved by denying good plans," said Schwall. "This developer has performed certain tasks and I believe that final approval serves growth control considerations."

Later in the meeting Bundarin was appointed to a growth-control study committee after board members persuaded him to use his research to help the committee find means of planning the community's growth in a wise manner.

At first Bundarin resisted saying that he didn't feel he could be an unbiased member of the committee.

"You have the right to refuse to serve the township, Peter," said Schwall.

"Since you put it that way, I'll serve," Bundarin said. "If my being on the committee prejudices its impact I don't want to sit on it. But if the board feels that strongly I'll lend my input to the growth study committee."

Sue Koch, the spokesman for Citizens for Growth Control, was also named to the growth study subcommittee which comes under the land use committee jurisdiction.

Daley's job is probed

By DARLENE STINSON

The United States Civil Service Commission (CSC) is reportedly conducting a "preliminary inquiry" into the election of Canton Township

Trustee Eugene Daley to determine if the official violated provisions of the federal Hatch Act when he ran for township office.

The inquiry is the result of a local resident's complaint.

The Hatch Act prohibits employees of state, county, or municipal agencies to seek public office in a partisan election if their work activity is financed "in whole or in part" by federal funds. Daley works for the Wayne County Sheriff's Department which does receive some federal assistance funds.

CANTON RESIDENT Jim Donahue, former co-chairman of the Committee to Re-elect the Greenstein Team, admits lodging the complaint asking for investigation of Daley's status with the Hatch Act.

Ralph Eddy, trial attorney for the CSC in the Office of General Council, Washington D.C., believes the Hatch Act only applies to those employees whose work activity is "directly funded" by federal grants. If correct, Eddy's interpretation would clear Daley of charges that the trustee violated the Hatch Act.

CSC officials said even if Daley violated the Hatch Act by running for partisan office while working on a job that is partially funded by federal grants, the sheriff's department could possibly retain Daley on its payroll. However, the CSC spokesman said the Hatch Act violation could jeopardize or penalize future federal funds earmarked for the sheriff's department.

Daley's post as trustee would not be affected, according to Eddy. Provisions of the Hatch Act are civil, not criminal, and penalties for violation involve penalties imposed on future funding, and do not involve fines or jail for offenders.

When contacted by the Observer Thursday, Daley said he had no knowl-

edge of an investigation and didn't seem worried about the probe.

"So somebody's trying to bring the 'Hatch Act' down on me, eh?" Daley said. The trustee said he has nothing to hide, and wondered why the inquiry was requested.

"Hell, I don't know what it's all about," he said. "It appears to me that someone is trying to scrape the bottom of the barrel to come up with something against me. Nowadays, everyone is receiving federal funds for something."

Daley said he had no knowledge of the Hatch Act or its provisions, when he ran for the township post.

ALTHOUGH THE HATCH ACT prohibits employees of federally funded agencies to run in a partisan election, the act does not specify what types of federal funds an agency must receive to prohibit its employees from seeking public office.

Interpretations of the act differ. Eddy's interpretation of the act would clear Daley of Donahue's charges.

Frans Heideman, director of the Sheriff Department's executive division, said no federal funds finance activities of the Sheriff's detective bureau at Metropolitan Airport, the division where Daley works.

But Donahue claims that a CSC investigative agent gave him a different interpretation.

"(Lynn) Collins gave me a wholly different story," Donahue maintained. "He said if the Sheriff's Department receives any money for operational expenses, it would involve Daley in the Hatch Act. He said we would have an 'excellent case' against Daley."

Collins, who is overseeing the Daley inquiry, was away from Washington and unavailable for comment.

If Collins' alleged interpretation of

(Continued on page 4A)

SC tax hike still uncertain

By TIM RICHARD

Schoolcraft College trustees Wednesday night deadlocked on when to hold an election to ask for a property tax increase.

At press time, of debate, the board had defeated motions 1 to hold a special election April 2 and 21 to seek the millage increase at the regular June 13 election for school board members and college trustees.

As of 11 p.m., no election date had been agreed upon.

BoArd Treasurer Nancie Blatt, who a week ago appeared to be the fifth (majority) vote in favor of an April 2 election, suddenly switched Wednesday night and abstained. With only four board members favoring April 2, there was no longer a majority.

MRS. BLATT was swayed by arguments that a special election would cost the college district \$60,000, about \$2 a vote or more.

Other trustees, however, argued it would be political suicide to seek a tax increase at the regular June 13 election, when such K-12 districts as Garden City and Plymouth might also be seeking approval of money questions. Experience has shown Schoolcraft's chances of getting a millage passed are slim if K-12 districts are also seeking millages.

Supporting an April 2 vote were board Chairman Paul Y. Kadish and trustees Leroy Bennett, Gerald Cox and Mark McQuesten.

Favoring June 13 were Mrs. Blatt, Vice-chairperson Rosina Raymond and trustee Ron Cowden.

Trustee Arch Vallier, the board's eighth member, was absent. He had previously indicated he favored June 13, which still would have given that date only four votes.

A week earlier, trustees were fairly

solidly in favor of asking voter approval of 0.8 mills (80 cents per \$1,000 of state equalized property valuation).

BECAUSE STATE LAWS governing community college financing have grown complex over the years, Schoolcraft's millage structure sometimes appears to be a maze of different rates. In the simplest terms, this is how the maze untangles:

•The voters have approved 1.77 all-purpose mills (\$1.77 per \$1,000 of state equalized valuation), which is used for operating and debt service. The college also levies about one-third of an untaxed mill for debt service. Total rate is currently 2.13 mills.

•If voters approve on April 2, the college will be authorized a voted rate of 2.57 mills. In addition, the board figures it will have to levy some untaxed millage to a total of 3.3 mills by 1981-2.

The 0.8 mills on the ballot would be used to finance existing programs as well as new programs that would go in new buildings. The board would float a \$10 million bond issue for the new buildings.

"In the campaign," said Kadish, "we can be precise—these are the needs." That list of new structures includes:

1977-8: A culinary arts addition, \$545,000.

1979-80: A fine arts building, \$3.85 million.

1980-1: A learning resources center, \$2.2 million.

1980-1: An Applied Sciences addition, \$1.7 million.

1981-2: An addition to the Waterman Campus Center, \$1.24 million.

1981-2: A facility in Canton Township, \$1.25 million.

And Trustee Gerald Cox concluded: "I haven't seen anything new going up at Schoolcraft in the four years I've been here. I say let's go through with it."

Plymouth-Canton OBITUARIES

GEORGE S. BURR

Funeral services for Mr. Burr, 80 of Plymouth Township, were held Wednesday in the First United Methodist Church of Plymouth with burial at Riverside. Officiating was the Rev. Samuel F. Stout.

Mr. Burr, who died Jan. 24 at home, was a retired civil engineer for the Wayne County Road Commission and a lifetime resident of Plymouth. He was a life member and past president of the Plymouth Historical Society, past president and past treasurer of the Plymouth Kiwanis Club, was on the Plymouth Board of Education for 16 years and served on the Plymouth City Planning Commission, was a member of the Historical Society of Michigan, Michigan Museums Association, and a member of the First United Methodist Church of Plymouth.

Survivors include: son, Sanford of Plymouth; daughter, Mrs. Margaret Kidston, Plymouth; half-brother, Paul Sanford of Canton, Ohio; and four grandchildren.

PALMA M. BUSCAGLIA

Funeral services for Mrs. Buscaglia, 85 of Canton Township, were held recently in the Pruneau-Polli Funeral Home in Barre, Vt. with burial at Hope Cemetery in Barre. Arrangements were made by Schrader Funeral Home, Plymouth.

Mrs. Buscaglia, who died Jan. 21 in St. Mary Hospital, Livonia, was a homemaker. Survivors include: daughter, Mrs. Alice Conedera of Canton; three grandchildren and three great-grandchildren.

BERNICE A. MAGNUSSON

Funeral services for Mrs. Magnusson, 66 of Plymouth Township, were held 11 a.m. today (Thursday) in Schrader Funeral Home, Plymouth, with burial in Richmond, Mich. Officiating was the Rev. G. Douglas Routledge.

Mrs. Magnusson, who died Jan. 23 in Botsford General Hospital, Farmington Hills, worked in film processing and general office work. She was a member of the Calvary Baptist Church and a member of the Order of Eastern Star. Survivors include: husband, Jesse; son, Robert of Westland; brother, Ray Pritchard of Florida; and five grandchildren.

RUSSELL G. WELLS

Services for Russell Grant Wells, 69, of Port Richey, Fla., were held recently in the Harry J. Will Funeral Home with Rev. V. F. Halboth Jr. officiating. Burial was in Glen Eden Memorial Park.

Mr. Wells died Jan. 16 following a long illness.

A Southfield resident from 1960-74, Mr. Wells was a retired president of Dearborn Fabricating and Engineering Co., which he founded in the early 1940s. He also was a member of the Southfield Boosters Club, Southfield Taxpayers Association and Timber Oaks Golf Club.

He is survived by his wife, Lila; son Acton of Plymouth; grandchildren Chris Wells and Cynthia Williams, both of Westland; sisters Wera Kendrick of Detroit and Viva Funk of Florida; and brothers Vern of LaSalle, Ernest and Edward, both of Florida.

Township's against jail

After some initial disagreement, the Plymouth Township Board of Trustees Tuesday joined the City of Plymouth and Northville Township in opposing a proposed state jail at Five Mile and Sheldon roads on the property of the former Wayne County Child Development Center.

In passing the resolution, the board added the suggestions that the land be used by the school district for additional classrooms, or be made available to other educational institutions.

Trustee Frank Millington said he favored the land being used for a jail. "The county has all that land," he said, "and the buildings aren't being used. I think turning them into a jail would be a good idea."

Trustee Richard Gornick differed with Millington, pointing out the buildings would not be left as they were. "It is my understanding the state plans to turn this area into a prison just like the one in Jackson, with barbed-wire fences, towers and the whole bit."

Millington said he was not aware those changes were planned.

Trustee Maurice Breen commented that while everyone talked about the need for more

prisons, nobody was willing to do anything about it.

"Everyone is in favor of increased sentences and stiffer parole laws. But it's easy to be philosophical. We need to take a practical step. Nobody wants a prison in his backyard, but it would be cheaper to build one on county land than somewhere else."

CLERK HELEN RICHARDSON interrupted the discussion to read a letter she had received from Perry M. Johnson, director of the state department of corrections. Johnson argued that because of crowded courts and over-crowded jails, a new site was desperately needed.

Gornick responded to the letter by saying the state had not planned well. "These demands don't decrease," they increase. There is plenty of cheap land available for the state to build on."

Supervisor Thomas Notebaert said there wasn't a need for another correction institution in the Plymouth-Northville area.

"We already have one prison here. We don't want to become known as the community of prisons."

The vote on the resolution in opposition to the jail was unanimous.

GRAND OPENING

FRIDAY, JANUARY 28, 1977
6:00 P.M.-9:00 P.M.

- \$150.00 IN PRIZES
- CHAMPAGNE

10% OFF on all brand new stock (1-28-77 thru Feb. 5th)

at
New Gal In Town
620 Parkweather
in Old Village
Plymouth, Mich.
459-5575

Plymouth's newest Fashion Center. Call for further information.



THINK SPRING

with
MISTY HARBOR
and
DAVIS COATS
at
DeMara's
CASUALS

CHATHAM VILLAGE
5 Mile at Newburgh • Livonia

Open Thursday & Fri. 11:30 a.m. • 464-3505
Personally assisted by Gene and Maryellen DeMara





FORGET YOUR FLASHBULBS AGAIN??

Why worry? The new Vivitar Model 200 Auto Electronic Flash does away with flashbulb problems at a low, low price. You get fully automatic flash exposures from 2-10 feet every time, perfect for family portraits and all your flash picture needs. Fast 3 1/2 second recycling time with fresh 9V alkaline battery plus a guide no. of 28 (ASA 25), built-in hot shoe and handy exposure guide.

2 year parts and labor warranty, too!

SPECIAL INTRODUCTORY PRICE
\$1795

GIFTS, CANDLES, HUMMEL FIGURINES
Colonial Card & Camera

44473 ANN ARBOR RD.
at SHELTON ROAD
PLYMOUTH • 455-2930

37629 FIVE MILE RD.
in CHATHAM VILLAGE
LIVONIA • 464-3637

nista's

is SALEing its entire inventory to make room for spring stock

20% to 50% off

139 E. Cady Northville 348-1070

ONLY A FEW DAYS LEFT!!!

AT THE
Dancer's Fashions
GREAT \$100,000 GOING OUT OF BUSINESS SALE

ALL SALES FINAL—NO REFUNDS—NO EXCHANGES

LADIES WOOL COATS Reg. \$79 \$14⁸⁸	EVERYTHING 50% OFF AND MORE	PANT SUITS \$50.00 \$14⁸⁸
LADIES T-TOPS VALUES TO \$12.00 \$2⁸⁸ UP		SAVE ON SUMMER SHORTS, TOPS
LADIES SLACKS VALUES TO \$18.00 \$5⁸⁸ to \$8⁸⁸		LADIES' DRESSES FROM AS LOW AS \$3⁸⁸

HOURS
M, TH, F 10-9
T, W, S 10-6

Dancer's Fashions
METRO PLACE MALL WAYNE, MICH.

BANKAMERICARD AND MASTER CHARGE WELCOME

EXPANSION SALE

SAVE 20 to 50% on all FIREPLACE ACCESSORIES

SAVE ON WINTER FUEL BILLS with a PORTLAND GLASSFIRE SCREEN
SALE PRICE from **\$118⁹⁵**

- Prevents loss of home heat after fire is out.
- Night time safety from sparks.
- 37 Attractive styles to choose from.

FREE INSTALLATION \$30⁰⁰ VALUE

 TOOL SETS Sale Priced from \$10⁹⁵	 FIREPLACE TONGS Reg. \$6.99 NOW \$3⁹⁹	 FIREPLACE MATCHES Reg. \$1.89 NOW 89¢ SAVE \$1.00	 LOG CRIBS Reg. \$18.95 NOW \$12⁹⁵ SAVE \$6.00
 COLOR FLAME CRYSTALS Sale Priced at \$1⁹⁵			 20% OFF ALL BELLOWS

WE MAKE HOUSE CALLS
THE DECK & DEN SHOPPE
7387 LILLEY RD. AT WARREN
CANTON—455-7080

Hours: Mon.-Fri. 10-9 Sat. 10-6 Sun. 12-5

Board affirms 45-15 expansion next fall

The year-round school schedule is likely to be expanded to four more schools for the next school year.

The Plymouth Board of Education Monday night approved a resolution authorizing the administration to make plans to establish year-round (45-15) schedules at three elementary and one middle school for 1977-78. The resolution passed 6-0 with George Lawton absent.

Under the year-round schedule, instituted as a pilot program at Miller Elementary in Canton, students attend school for nine weeks (45 school days) and then are off for three

weeks.

The impetus for expanding 45-15 to other schools is to meet demands of rising enrollment during the next two years. Educators also point out students retain more between breaks compared to the traditional schedule when students are off for the entire summer.

By using the 45-15 schedule, the school district is able to place 30 per cent more pupils in one building without affecting the student-teacher ratio.

THE EXACT schools which will fol-

low the 45-15 schedule won't be chosen until later when the administration receives more exact enrollment projection data.

The present thinking though, subject to change, is to pair Eriksson and Field elementaries in Canton. One school would follow the 45-15 schedule and the other a traditional schedule. Parents in the attendance area will be given the option of choosing either schedule.

Other schools now proposed to be paired are Isbister and Hulsing, Bird with Smith-Starkweather, and Pioneer Middle with West Middle. In each

case, one school would have 45-15 and the other traditional, with parents being given the option.

Supt. John M. Hoben stressed that the above pairings are only based on preliminary planning and are subject to change once better enrollment information becomes available.

"WE WANT to meet our growth demands with a minimum disruption to the elementary schools," said Hoben.

"A lot of cooperation is needed yet to make expansion of 45-15 a functional program. The names of the schools to go 45-15 aren't named in the board

resolution—we need to take a close look at that. It might not be necessary to go 45-15 at four schools, either.

"But, based on information from Canton and Plymouth townships' planners, we are faced with an additional 1,200 to 1,500 students next year, and if that happens we will have expanded our capacity in our schools."

Trustee E.J. McClendon said he supported expansion of 45-15 scheduling so the board could have some options in meeting the growth immediately facing the school district.

Trustee Marcia Borowski stressed the importance of pairing schools so

parents will have a choice between 45-15 and traditional scheduling.

"The board needs to do all it can to maximize use of present facilities before we begin building additional ones," commented Trustee Richard Arlen.

"We should use what we have now to its maximum potential, which includes 45-15, to get more students into one building. And we might have to expand 45-15 to more than just three or four schools because even if the bond issue is approved there won't be any new buildings opened in the next two years," Arlen said.

W-W officials believe 8 mill vote will pass

Taxpayer approval of an eight-mill renewal proposal on the ballot this Monday is being predicted by administrators and board of education members in the Wayne-Westland School District.

"We're pleased with the reaction we've had so far," said Dennis O'Neill, deputy superintendent for instruction. "A random sampling of registered voters in a phone survey last week showed that 56 per cent would vote 'yes' on the proposal and 30 per cent said they were undecided and

needed more information.

O'Neill added that reports from meetings being held in local schools were good and that another phone survey is being conducted this week.

"Next Monday, if the renewal passes—and I'm sure it will, we won't need another election for the next four years," said Richard Reichard, board president.

"When it is renewed, we will marry all millages together," said Trustee Gerard McGrath. "The next millage renewal will be in 1980 instead of ask-

ing people to vote every year.

"Because we have never asked for an increase in millage in nine years—we have asked only for renewals, we feel pretty certain it (the eight-mill renewal) will pass. The last one passed 3-1."

The eight mills on Monday's ballot expired in December 1976. The millage represents about 10 per cent of the schools operating budget, or \$4 million.

"We're just hoping that the community again supports it," said O'Neill.



Kevin McCormack rides on top of an opponent in a recent wrestling tournament. The Catholic Central senior three months ago moved to Canton and commutes to Detroit.

Steel fabricating company won't move shop to Canton

Canton Township recently began the process of trying to establish an economic development corporation (EDC) to encourage business development after receiving a letter indicating that a steel fabricating company was interested in locating in Canton.

Wednesday of last week representatives of that company, Ewald Steel, met with Westland officials and reportedly are close to reaching an agreement to settle in Westland, which has already established an EDC-incentive program.

Tom Stevens, Westland's economic development coordinator, confirmed reports that Westland is close to closing the deal with Ewald Steel. The steel company was reportedly searching for a spot in a hurry because its present plant has been sold to another company.

Harold Stein, who hopes to set up an EDC system to provide tax-free revenue bonds for new companies, was in Washington attending the inauguration and unavailable for comment on the new development. But other township officials seemed to feel that plans would continue in Canton to establish an economic development corporation for an industrial park.

Cahalan picks assistant

Dominick R. Carnovale, has replaced Peter Karapetian as chief assistant Wayne County prosecutor following Karapetian's retirement. Karapetian retired Friday. Carnovale assumed operational control of the county prosecutor's office, and will act as the prosecuting attorney in the absence of Prosecuting Attorney William L. Cahalan.

Carnovale, 42, has been chief of the prosecutor's criminal division since March 1974. He has been a member of the prosecutor's staff since November 1969.

Carnovale is a native of Geneva, New York. He received his BA from Hobart College, and after service in

the armed forces attended the Detroit College of Law. He was graduated first in his class.

He spent two years on the staff of the Wayne County Prosecutor before leaving to engage in private law practice. After six years of private practice as a criminal defense lawyer, Carnovale rejoined the prosecutor's staff in November 1969. At that time, Cahalan appointed him to be chief of the appellate department.

In 1973, Carnovale's duties were expanded and he became chief of Detroit Recorder's Court trial and appellate departments until his appointment as chief of the criminal division in March 1974.

Canton Observer

Co-Publishers
Henry M. Hogan, Jr. Philip H. Power

HOME DELIVERY SERVICE
Newsstand per copy 25¢
Carrier monthly, \$1.00

Mac travels to tussle

By W.W. EDGAR

When you first look at him, you wouldn't think that he even weighed 100 pounds and by no stretch of the imagination would you suspect that he is a wrestler.

But Kevin McCormack brought a fine reputation with him as one of the stars of the highly-regarded Catholic Central wrestling team when his family moved to 42660 Saltz in Canton Township from their previous home in Detroit's Rosedale Park.

By a peculiar twist of fate Kevin became a wrestler as a freshman in high school and now has started a family tradition. Two younger McCormack brothers—Dennis and Bryan—are also matmen at Catholic Central. Their father, Tom, has become a booster for the sport that has produced its share of champions over the years.

Kevin never dreamed he would be a member of the wrestling team at Catholic Central when he was invited by Coach Mike Rodriguez to serve as team manager during his freshman year.

"I watched the other guys wrestle," he said, "and it wasn't long before I

tried it myself. I had one or two matches in my freshman year—and then was given a place on the team."

Now a senior, Kevin grappled in 27 matches and has helped his team gain ranking as the No. 2 team in the state—just below the No. 1 ranked Bedford wrestling team of Temperance.

Kevin has wrestled his way to an enviable record for a lad of 17 years. He won second place in the Oakland County Tournament; first in the Kentucky Invitational at Louisville; second in the Ann Arbor-Huron meet; and a disappointing fifth at his home arena in the Catholic Central Invitational last Saturday.

Six of the top 10 ranked teams were represented at the Catholic Central Invitational in what many wrestlers feel was the stiffest competition held this season.

When the meet was over, Bedford was first in the state and Catholic Central was second. A strong wrestling team, CC has been top school in its state class in 1969, '70, '71 and '74.

Kevin hopes to establish a good enough record to wrestle in the state finals this spring. Kevin, whose weight is just under 105, wrestles at the 105-pound weight class and at 112

Both his brothers wrestle in the same weight class but Dennis, a junior, wrestles on the "B" team and Bryan wrestles on the freshman team.

The younger McCormacks haven't challenged their older brother in sanctioned play but there is a healthy rivalry in the family.

Meanwhile Tom McCormack, the father and an engineer at Ford Motor, is a real wrestling booster and his face lights up when he sees any of the boys in action.

"I'm just real proud of them," he says, "and I think they've come a long way."

They also drives a long way to school each day from Canton to Six Mile Road on Detroit northwest side.

Not a talkative lad, Kevin revealed that he was pinned in his first match, but says he learned a great deal in that defeat.

The pride of his family at the moment, it's not surprising that Kevin doesn't intend to follow wrestling as a career. Instead, he plans to enroll in the business administration program at the University of Michigan in the fall. But he'll continue to watch his brothers, Dennis and Bryan, continue the tradition that he started.



Mabel Chastain (right) of Canton will always cherish her invitation to Jimmy Carter's inauguration. She and a neighbor, Tommie McCann (left) traveled to Washington with Congressman Bill Ford's inaugural contingent. (Staff photo by Gary Caskey)

Mabel and Tommie are Jimmy's guests

A newspaper clipping and a friendly letter to President Jimmy Carter when he was still stumping on the campaign trail won a first-hand view of last week's inauguration ceremonies for Canton residents Mabel Chastain and Tommie McCann.

The Cantonites traveled to Washington D.C. with Congressman Bill Ford's contingent of inaugural viewers, which included township Supervisor Harold Stein and Treasurer Anne Bradley. All members of the congressman's group except Mrs. Chastain and Mrs. McCann were local officials in Ford's 15th District.

Mrs. Chastain, who brought Mrs. McCann to Washington as her guest, attributes her invitation to the inaugural ceremonies to a story which appeared in an Indiana newspaper last October.

The story was "adverse publicity" for the presidential candidate, Mrs. Chastain said.

"So I put it in the mail and said I didn't think it was helping his campaign," she recalled. "I simply ad-

ressed it to Jimmy Carter, Plains, Georgia. In a few weeks, I got a picture postcard back thanking me for the letter and personally signed by Carter."

Mrs. Chastain received another letter two weeks ago—an invitation to the inaugural festivities.

"At first I wasn't even thinking about going," said the resident, who lives on Sheldon Road. "I was just going to hang the invitation on the wall until my neighbor (Mrs. McCann) said she'd liked to go and talked me into going."

Mrs. Chastain contacted Ford's office. When she was unable to book a hotel room for the event, the congressman invited Mrs. Chastain and her neighbor to attend the inaugural festivities as part of his group.

Once in Washington, the neighbors never did see Jimmy Carter in person, but the festive mood of the ceremonies overcame them nevertheless.

"It was just such a warm feeling," Mrs. Chastain recalled. "It was just fascinating, and everyone was so excited."

LEES Carpets

SALE

Save Dollars\$ on every LEES Quality Carpet

Lees Carpets had reduced our prices on the best selling carpets in their line. And we're passing the savings onto you. A sale of thick body shags, saxony plushes, patterns, textures...a sale of carpet that's just right for you...priced right, too.

LEES SALE

Rite CARPET

BRIGHTON STORE
8497 W. Grand River
Brighton Mall
227-1314
9-9 Daily
9-6 Tues.-Wed.-Sat.

7 MILE & MIDDLEBELT
ACROSS FROM LIVONIA MALL
476-8360
9-9 Daily 9-6 Tues.-Sat.

CAN'T COME IN? PHONE 476-8360

Our carpet consultant will call at your home with samples...no cost or obligation.

• Master Charge
 • Bank Financing

**ERWIN FARMS**
CORNER NOVI RD. & TEN MILE RD.
NOVI — 349-2034
Fresh Fruits & Vegetables Year 'Round
"Apples, Our Specialty"

TWIN PINES MILK
VITAMIN D
HOMOGENIZED **\$1.29** Gal.
Plastic Gallon

1/2%
LOW FAT **\$1.21** Gal.
Plastic Gal.

SKIM
Half Gal. **2/\$1.19**
Containers

MAMMOTH HALF SHELLLED PECANS
\$2.99 Lb. Bag

JUMBO HARTLEY ENGLISH WALNUTS
\$1.59 3-Lb. Bag
In the Shell

INDIAN RIVER GRAPEFRUIT
Pink or White 48 Size
6/79¢

U.S. No. 1 MICHIGAN POTATOES
99¢ 10-Lb. Bag

COUPON
Utility Grade
RED DELICIOUS APPLES
\$2.50 1/2 Bushel
\$4.75 Bushel
Reg. 5.75

COUPON
FRUIT FILLED COOKIES FROM VOORTMAN
• Cherry
• Tutti-Frutti
• Date
• Apple
• Pineapple
• Raspberry
6 Great Flavors
2 Pks. / 79¢
Reg. 2/\$1.00

Coupon Expires 2/2/77

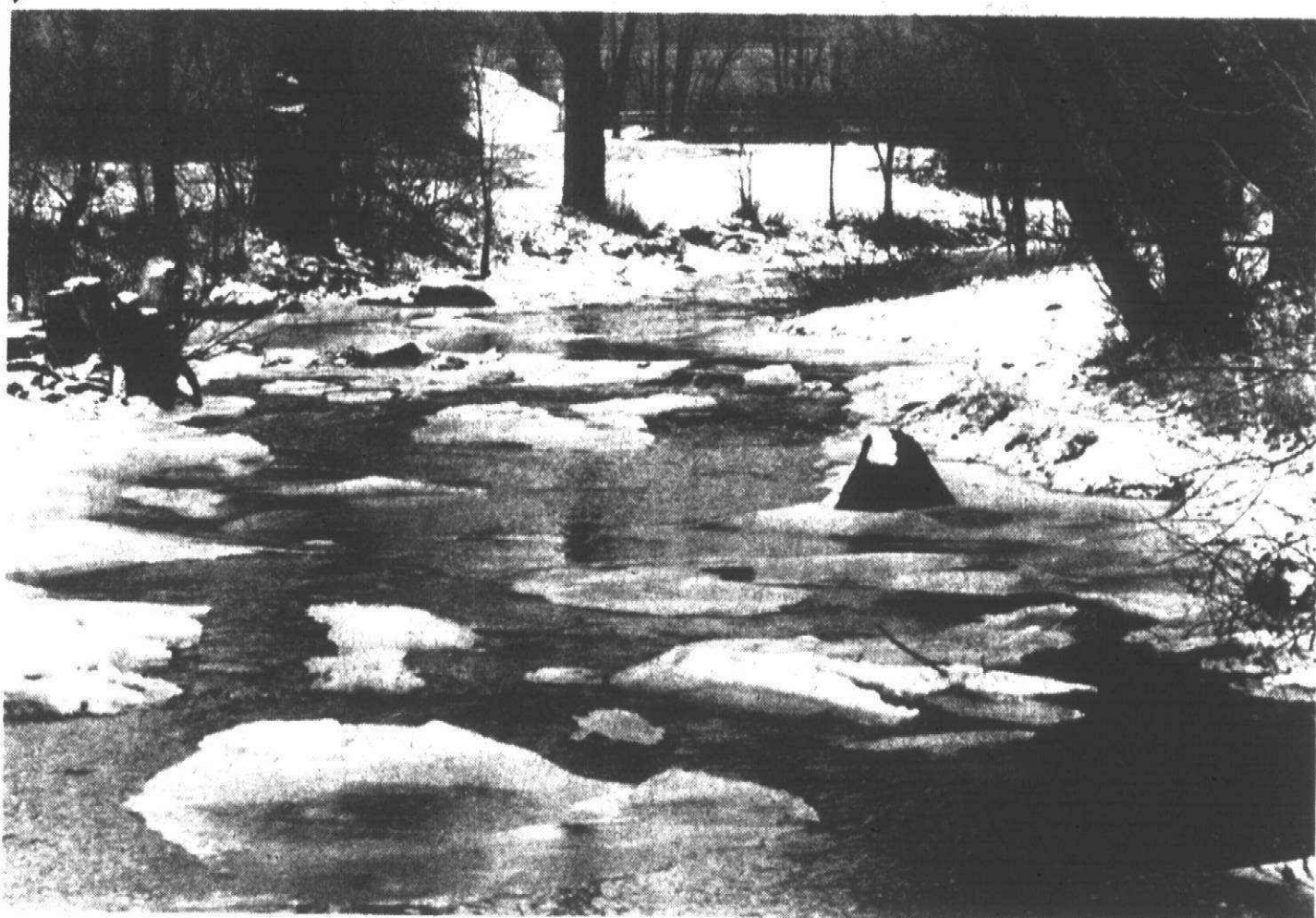

The banks of the Rouge are filled with snow, and ice is beginning to form in the water in Edward Hines Park as the Plymouth-Canton area is hit with the season's first cold spell. Temperatures ranged from the 30s down to just below zero. Pretty winter scenes such as these can be enjoyed by those who dress warm. (Staff photo by Gary Caskey)

Daley's job questioned

(Continued from Page 1A)

the act is right, federal investigators will have to leaf through the Sheriff Department's financial books and determine which funds are "operational expenses."

Heideman said he has no idea which expenses the federal government would define as "operational." The Sheriff's Department receives some federal funds, he said, "but I can't think of any that are directly for operational purposes."

Heideman said many employees of the Wayne County Sheriff's Department have run for public office in the past. No one has ever charged a violation of the Hatch Act before, he said.

DONAHUE SAID he requested the Daley investigation to determine if the trustee's election was "cricket." The former Greenstein supporter was reluctant to admit his involvement in the matter at first, but later said he decided to "let the whole thing out in the open."

d'I've requested information on this

thing with Daley," he admitted. "It seemed very clear to me there was a violation (of the Hatch Act). We want to know if it's legal for Daley to serve as township trustee. If not, he's in trouble."

Eddy, a member of the federal agency investigating Daley's status, said investigators will first conduct a preliminary inquiry to determine the type of federal funding that the Wayne County Sheriff's Department receives and examine Daley's relationship to federally-funded activities.

If investigators find grounds for continuing the investigation, the CSC will notify Daley of charges against him and schedule a hearing in Canton or a nearby municipality before a federal administrative law judge.

If the judge finds Daley guilty of a Hatch Act violation, he may recommend that the Sheriff's Department fire Daley, Eddy said. If the Sheriff's Department refuses, the county law enforcement agency will be penalized for a sum equalizing twice Daley's annual salary when it receives its next federal grant.

But, according to Eddy, many factors enter into the judge's determination. If an individual unknowingly violates the Hatch Act, the judge may not impose any penalties.

Did sheriffs go too far?

(Continued from Page 1A)

wrongdoing whatsoever. We worked in the election during off-duty hours, and our man (Stein) won.

"This (accusations) smacks to me of sour grapes by the people who lost."

Ahktar denied all of Donahue's accusations except the charge that union members gathered vote tabulations. But, he added, sheriff deputies gathered the vote tabulations when they were off-duty and out of uniform as far as he knows.

Under collective bargaining agreements, unions can engage in political activity when its members are off duty, he noted.

Ahktar said he has talked to Stein only once since the election.

"We did our job," he said of the union's role in the election. "We think the best man was elected for the people of Canton."

Dancing class set for couples

Canton's Recreation Department is offering ballroom dancing classes for couples-only on Wednesdays from Jan. 26-March 16.

The classes will be conducted at 7 p.m. in the Canton Recreation Center, located at 44237 Michigan Ave.

Fee for the dancing class is \$16 per couple for the eight week course. Persons may register by calling the Canton Recreation Department at 397-2777.



LITTLE GALLERY by Hallmark
GIFTS THAT SAY YOU CARE

A Thoughtful Gift

for one you Love for Valentine's Day

Faceted Lead Crystal Pendants

Precision-cut faceted edges highlight the elegant full lead pendants. Each pendant hangs from a delicate 22-inch rhodium plated chain with barrel clasp. \$17.50

Bon Ton Shoppe

FARMINGTON CENTER
Grand River at Farmington Road

NEWBURGH PLAZA
Six Mile at Newburgh Livonia

WESTLAND CENTER
Warren at Wayne

BRIGHTON MALL
Grand River & I-96

If you're dissatisfied with the interest your savings account earns, you should do something about it.

COMPARE YOUR SAVINGS ACCOUNT WITH THESE:

Type of Account	Minimum Amount	Annual Rate	Effective Annual Rate
Regular (Daily Interest)	No Minimum	5 1/4%	5.35%
One-Year Certificate†	\$1,000	6 1/2%	6.66%
2 1/2-Year Certificate†	\$1,000	6 3/4%	6.92%
4-Year Certificate†	\$1,000	7 1/2%	7.71%
6-Year Certificate†	\$1,000	7 3/4%	7.98%

†Federal regulations require a substantial interest penalty for early withdrawal from certificate savings accounts.

Take a very close look at the interest your savings account has been earning. If your account is at First Federal Savings of Detroit, interest is earned at the highest rate any savings association or bank can pay on insured savings. If your savings account isn't earning that much, you owe it to yourself to be dissatisfied and to do something about it.

First Federal Savings of Detroit
Main Office: 1001 Woodward Avenue, Detroit, Michigan 48226. Phone: 965-1400

HOURS—Branch Offices: 9:30 a.m. to 4:00 p.m. Monday through Thursday; 9:30 a.m. to 7:00 p.m. Friday.
Downtown Headquarters: 9:30 a.m. to 4:00 p.m. Monday through Thursday; 9:30 a.m. to 5:30 p.m. Friday.

Branch offices throughout the Detroit Metropolitan Area including one near you:

Plymouth
Corner Main and Penniman
453-7400

Canton Township
Ford Road and Haggerty Road
981-2520

How to love your plants

A plant care class is being offered by the Plymouth, Canton, Northville YMCA.

The class will meet for five weeks on Tuesdays from 1-2 p.m. in the home of the instructor, Karen Berrie of 6677 Brookshire Dr. in Canton. Three sessions are offered, beginning Jan. 18, Feb. 22 and April 26. Fees are \$12 for 'Y' members and \$18 for non-members.

ST. THOMAS HIGH SCHOOL

525 N. State St.

Ann Arbor, Mich. 48104

Catholic Education for Grades 9 to 12

Co-Ed High School

Approximately 300 Enrollment

- College Prep—General Curriculum
- University of Michigan Accreditation
- Full Range of Clubs & Athletics
- Student Council
- National Honor Society

We will become an Area Catholic High School for 1977-1978. We are presently enrolling students for 1977-1978...

Pre-Registration Deadline is Feb. 4, 1977

For Information Call High School Office 662-0496

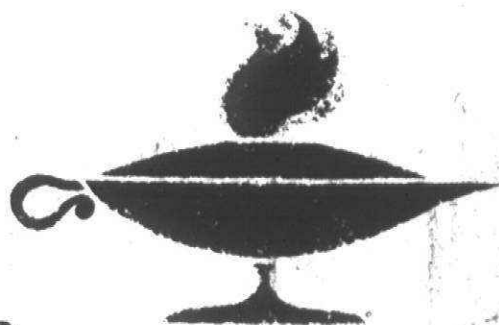

Thursday, January 27, 1977

(5A*) (S.F) 5C

Why Pay More! Why Pay More! Why Pay More! Why Pay More! Why Pay More! Why Pay More! Why Pay More!



10

OLD FASHIONED
WHY PAY MORE
PRICES

THURS., FRI. AND SAT. ONLY!

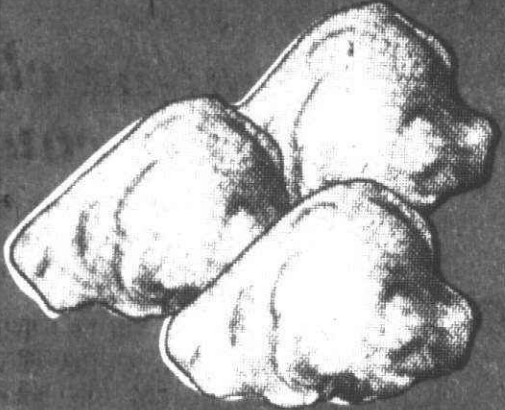

ARMOUR  FROZEN

FRYER THIGHS
WITH PORTION OF BACK ATTACHED

39¢
lb.

- VERY LEAN - FULLY CURED - WHOLE

Herrud

OLD VIRGINIA

BONELESS HAM

Water added by Manufacturer

\$1.18
lb.

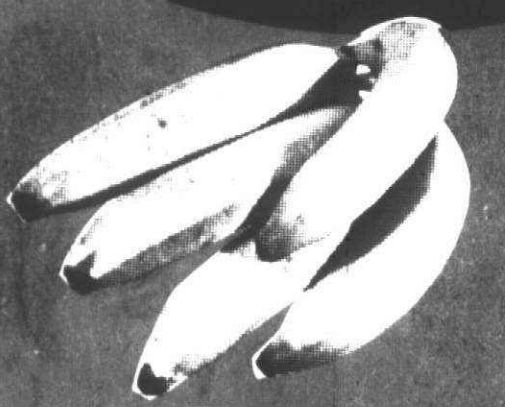

DELICIOUS AND NUTRITIOUS

GOLDEN RIPE BANANAS

17¢
lb.

GENUINE U.S. NO. 1

10 lb. bag

IDAHO BAKING POTATOES

\$1.09



Food Club

LARGE OR SMALL CURD

COTTAGE CHEESE

24 oz. wt. carton

68¢



Why Pay More!

MINUTE MAID FROZEN

ORANGE JUICE

12 fl. oz. can

39¢



GAYLORD

MARGARINE

QUARTERS 16 oz. wt. pkg.

4/\$1



GOLD MEDAL FLOUR

5 lb. bag

55¢

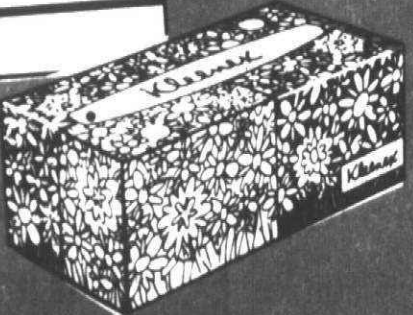

200 ct. box

KLEENEX FACIAL TISSUE

45¢



Why Pay More!

BEET SUGAR

5 lb. bag

59¢

WITH COUPON

PRICES GOOD THURSDAY JAN. 27 THRU SATURDAY JAN. 29, 1977.
MEIJER RESERVES THE RIGHT TO LIMIT SALES ACCORDING TO SPECIFIED LIMITS.
NO SALES TO DEALERS, INSTITUTIONS OR DISTRIBUTORS.

MEIJER THRIFTY ACRES — 45001 FORD RD. AT CANTON CENTER RD.

SHOP MONDAY THRU SATURDAY 8 A.M. TO 10:30 P.M. — SUNDAY 9 A.M. TO 7 P.M.

Why Pay More! Why Pay More! Why Pay More! Why Pay More! Why Pay More! Why Pay More! Why Pay More!

Why Pay More! Why Pay More! Why Pay More! Why Pay More! Why Pay More! Why Pay More! Why Pay More!

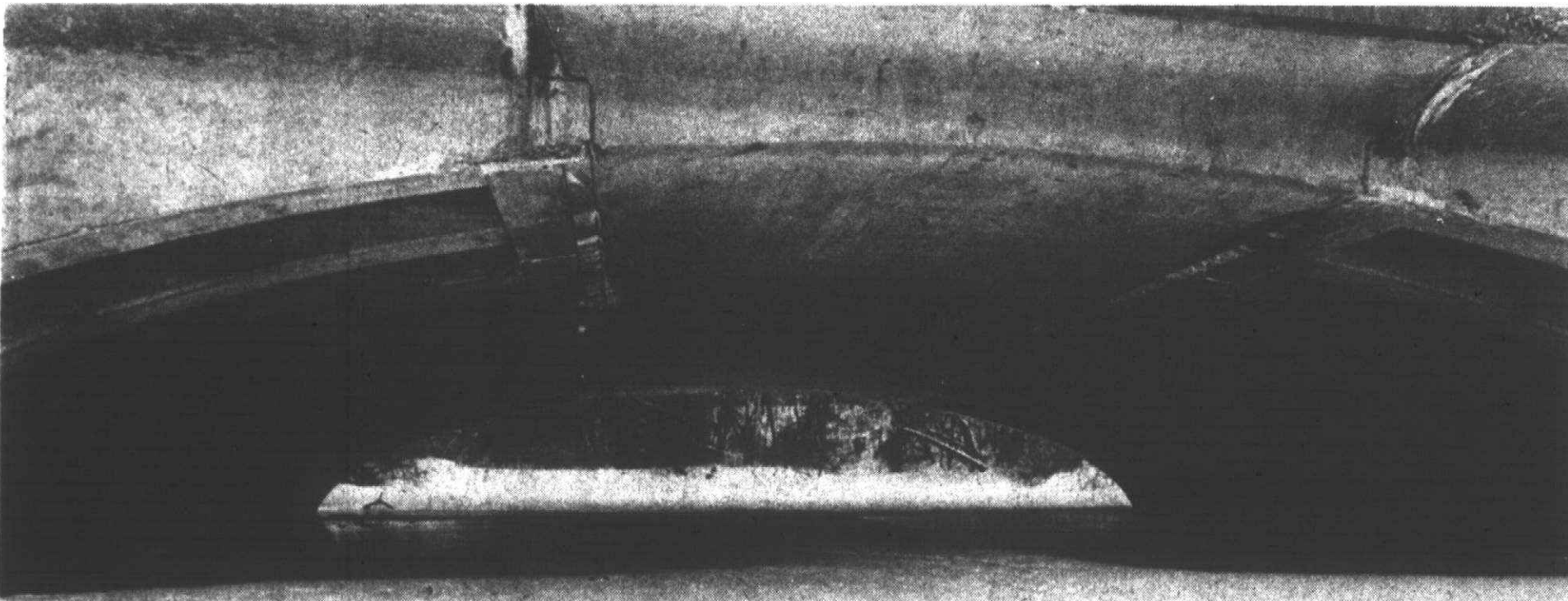
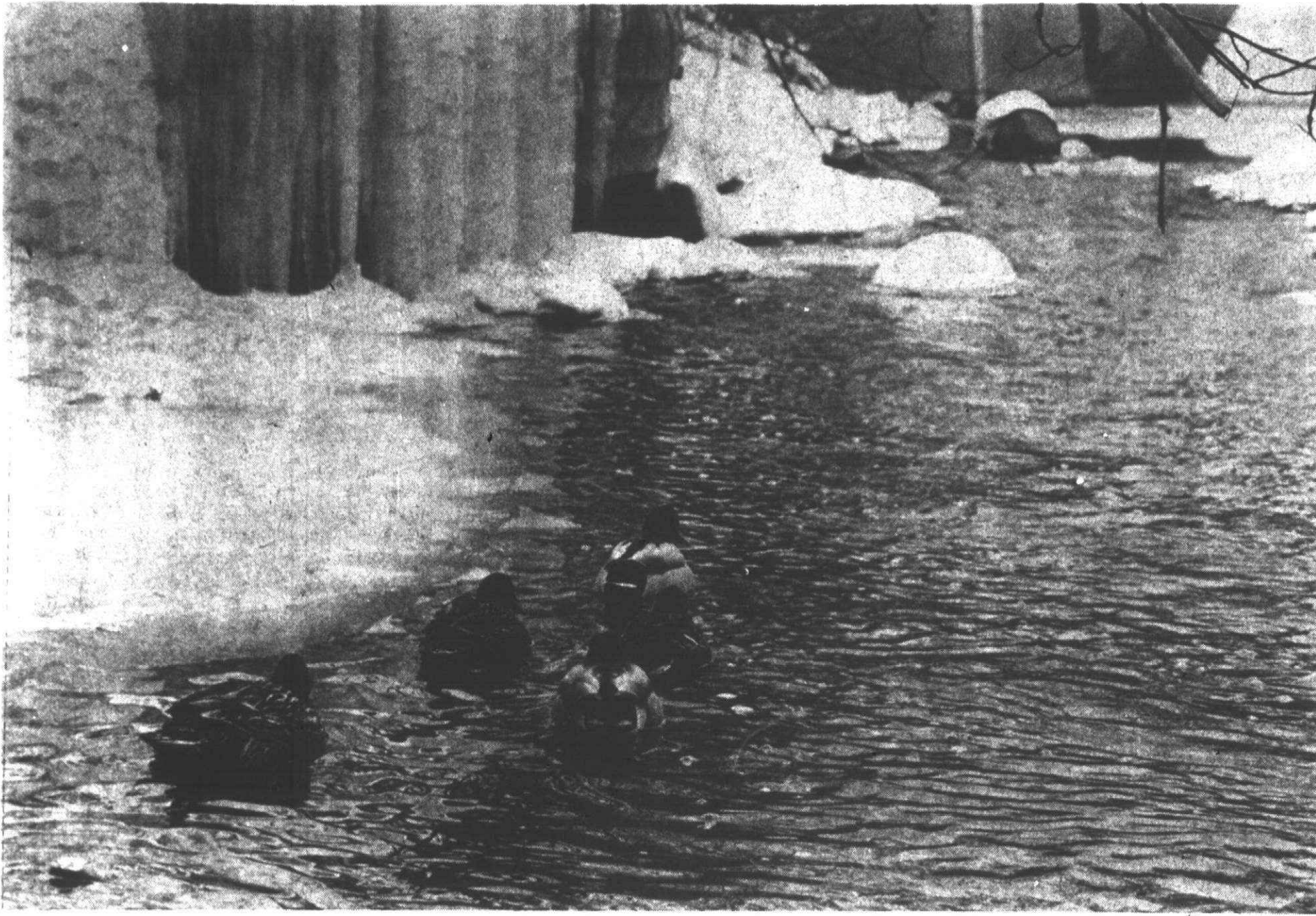

Daniels Den



By EMORY DANIELS

A few teachers and the union leadership got more than a little upset by the Jan. 20 Daniels Den, which replied to Plymouth Education Association (PEA) charges that it was being censored by this newspaper.

The Den explained why the Observer insisted on cash in advance for political ads. It also questioned part of the content of a PEA ad on what kinds of pay raises were given to central administrators in Plymouth Community School District.

The ad, as first submitted, attributed to our news columns the percentage pay increases of the administrators. We had reported different percentages, however.

The problem comes down to a matter of incorrect attribution and not mathematical error on the PEA's part.

THE DEN WAS SURE—and so stated—that PEA didn't use "wrong" figures deliberately to mislead the public but felt the problem was a mathematical error.

This should summarize the differences in the figures, and I hope you

won't be confused by it. But if you are, join the crowd.

The Observer on Dec. 16 reported top Plymouth school administrators received pay increases of 17, 25 and 14 per cent.

The PEA ad text, as submitted, used figures of 23, 30 and 19 per cent, respectively. Allowing for rounding off of little decimal points, the PEA reported all figures as five per cent higher than the Observer reported.

THE EXPLANATION is in this paragraph from the PEA ad text:

"The above salary increases from \$6,300 to \$6,825 do not include increased fringe benefits in dental, vision, long term disability and life insurance, . . . and paid state retirement which is five per cent."

What the PEA had done was to include the five per cent retirement benefit in the pay increases. This explains the five per cent differences in our calculations.

But a reading of the PEA's qualifying statement suggested—at least to me—that the percentages didn't include fringes or state-paid retirement.

THE PEA IS NOT off-base in including state retirement in its calculation of the dollar improvements for central administrators.

After all, when the administration reports its offer to the union, it speaks of a 30 per cent improvement over three years. And the improvement includes the five per cent state paid retirement as well as cost of living allowance and annual increments.

So it's entirely justifiable for PEA to add retirement when reporting pay increases of administrators.

Unfortunately, PEA's presentation was unclear because it wasn't immediately apparent—if at all—that PEA had included the state paid retirement benefit of five per cent in its figures.

So the Den concedes no mathematical error by PEA. It was all a matter of attribution and a confusing qualifying statement.

I repeat that the Observer in no way attempted to censor PEA. Our advertising rules apply to all candidates and groups with a political point of view to sell.

The charge of censorship was senseless, which the PEA now appreciates.

WINTER: Nature's canvas of splendor

Staff photos by Gary Caskey

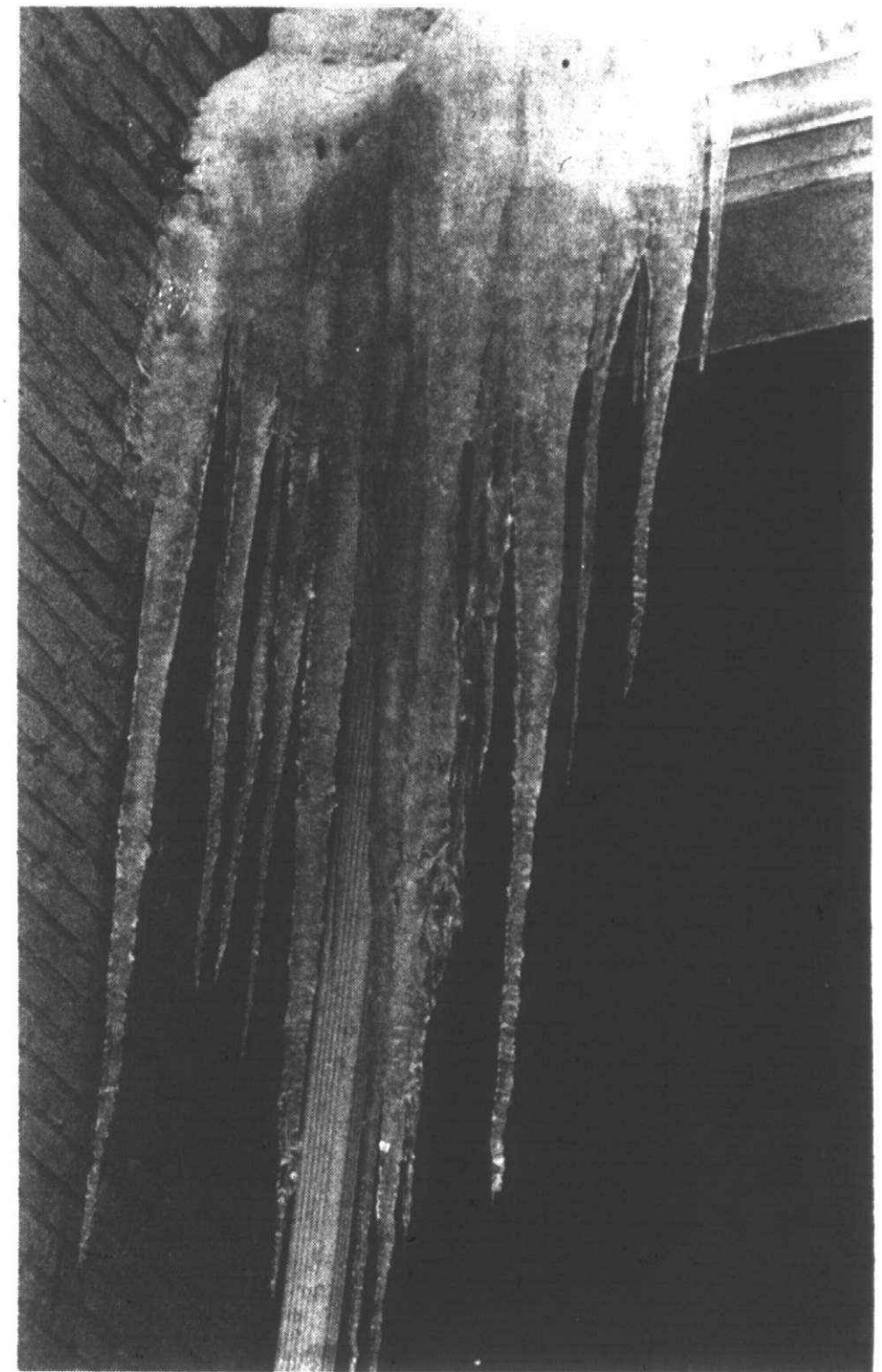

JOIN
THE GROUP



If you're interested in your community and anxious to make some money in your free time, we're interested in you. We want you to become part of our very special team.

It's a group of conscientious young men and women who deliver the Observer & Eccentric. We need students who want to gain valuable experience outside the classroom, experience in the business world and about dealing with customers. We're hoping to find kids who would like the opportunity to earn special prizes, like televisions and radios, for a little extra work. In short, we need you, and your friends, to deliver the Observer & Eccentric to your neighbors every Monday and Thursday.

If you're at least 11 years old and want to know more, return the coupon to our circulation department and learn about carrier opportunities with The Observer & Eccentric Newspapers.

NAME.....
ADDRESS.....
CITY.....
STATE..... ZIP.....
TELEPHONE NUMBER.....
AGE.....

Mail to:
Observer & Eccentric
Circulation Department
26221 Schenck Road
Livonia, MI 48150
or call 361-3600

The
Observer & Eccentric
Newspapers

City changes priorities on block grant projects

A walkway for Old Village, continuation of a sidewalk ramp program, a farmer's market next to the Penn Theater and a tree trimming project were listed as top priorities by the Plymouth City Commission, which will apply for \$100,000 in federal Community Development funds.

At a public hearing on Monday evening, commissioners acted on recommendations from city officials and residents and came up with an eight-item list of projects to submit to HUD for approval.

Although there will be eight separate projects listed on the 1977-78 application, Mark Wollenweber, city administrator, indicated the first four would use up the available funds.

"If HUD approves our application," he commented, "we could cover the cost of the first three or four projects. We've included the others as alternatives."

The four projects receiving lowest priority are: improvement of Cannon Park on the corner of Starkweather and Farmer Streets; construction of a playground behind Fire Station No. 2 in Old Village; a covered salt storage bin for the city DPW; and a fire train-

ing tower which would be built in the DPW yard.

ACCORDING TO WOLLENWEBER'S rough estimates, the top four projects would cost about \$110,000. He emphasized the individual project estimates were not final.

Sidewalk lighting in Old Village was estimated at \$10,000. To continue the city-wide sidewalk ramp program, for which \$15,000 was granted under last year's development program, an additional \$15,000 would be needed.

The farmer's market would cost about \$78,000, which includes the cost of landscaping, sanitary sewers and engineering fees. The tree trimming project, which would be concentrated in the Old Village area, would cost about \$15,000.

Wollenweber said the final list was agreed upon with an eye toward the kind of projects that would be most likely to receive HUD approval.

The application for the federal block grant will be the third one for the city. Under the 1975-76 Community Development program, Plymouth received \$52,800 for the creation of a housing rehabilitation loan program.

The 1976-77 grant was for \$66,000

which was to be spent on four projects which include: the demolition of the building behind city hall; improvements to Tonquish Creek walkway; sidewalk ramps and a senior citizen's recreation area. Wollenweber said all four of the projects are scheduled for completion during the upcoming construction season.

HOWEVER, THE RESPONSE to the housing rehabilitation loan program has been low. The money has been available since the beginning of September, but there has only been one loan given.

To create more interest in the housing loans, the commission approved giving direct grants to eligible applicants. With the new modification, the city would give those who qualify for the loan the first \$250 of each \$1,000 borrowed. The remaining \$750 would be paid back with the interest adjusted to income.

"We have been at a loss to explain why participation in the home improvement program has been so low," remarked Wollenweber. "We hope this new alteration will provide more incentive for people to apply."

Kadish wants sunset law

Democrat Paul Kadish, state senate candidate, has proposed a sunset law to improve state government efficiency.

The candidate said that the passage of a sunset law would require that every program approved and funded by the legislature would have a life-span of four to six years, after which a review would be made to show a cost-efficiency ratio.

"This ratio would take into account total costs, including administration of the program as well as actual services passed on to the people," Kadish said in a meeting in the home of Mr. and Mrs. Charles Deamud of Redford Township last week.

After the legislature studies a program, it would decide whether to continue and fund it.

"The legislature would have the option of continuing the program, discontinuing it, modifying it or replacing it," the candidate said.

"This is the best method I know of to guarantee that the bureaucrats spend their allotted funds wisely and

efficiently. It will force them to see to it that the maximum dollars possible go to the people who are supposed to receive the services rather than large scale waste in administrative and bureaucratic entanglements."

The senate district includes Livonia, Plymouth, Redford Township and part of Westland.

The special primary of Feb. 23 and general election on March 23 were forced by the resignation of Carl Pursell, who was elected to the 2d Congressional district seat and sworn into office Jan. 4.

Winner of the special election will complete the balance of Pursell's term, which expires Dec. 31, 1978.

Kadish, a Livonia insurance executive and chairman of the Schoolcraft College board of trustees, said that the 14th district "would best be served by having a senator with a broad business background who will work to provide service for people but will also see to it that the services are provided with the least bureaucratic red tape and waste possible."

Dumas knocks legislature

MaryDumas, Republican candidate for a state senate vacancy, has criticized the state legislature for mandating programs without providing the funds to pay for them.

She also said that the legislature has been acting to erode the taxing powers of local communities while at the same time, requiring those communities to take on more programs.

Mrs. Dumas, speaking before the Livonia Rotary Club and Wayne-2d Republican convention recently, said the legislature "doesn't seem to recognize the constitutional taxing limits placed on counties, cities and townships and continues to write and pass bills which place added responsibility and requirements without providing the dollars to carry them out."

"When that happens, the county board of commissioners (of which she is a member) and the city of Livonia frequently have no recourse except to come to (you), the taxpayers, for new monies or eliminate other essential services."

"Our mandated crime control services through the courts, the jail, the prosecutor and other law enforcement departments are consuming more than 50 per cent of our budget," she added.

She said other examples are the failure of the legislature to correct abuses in the state worker's compensation act and the voluntary quit clause in the unemployment compensation bill which has been costly to not only government but also to local businesses.

Another example, Mrs. Dumas said, is the approval of the state single business tax which is "strangling many

small businesses and single proprietorships which have large gross income but a very small profit margin."

The new tax also reduces the local property tax base for local governmental units and delays revenues to the county government which caused cash flow problems and forced the county to sell tax anticipation notes at an interest cost of \$180,000.

"It is imperative that our legislature begin to recognize the impact of what it proposes and enacts on the county, city, school district, local business and individual taxpayer," she added.

"The legislature must either provide the constitutional or statutory means for local governments to improve their tax base, or it must stop writing and passing laws which force local governments to spend more of your tax dollars without providing you more services."

She also cited recent examples of the state requiring barrier-free building changes, changes in laws requiring public funds spent on defense attorneys for attorneys who can't afford a lawyer, and failure to correct abuses in the welfare system.

There will be a special primary Feb. 23 and a special general election March 23 to pick a replacement for Carl Pursell, who was elected 2d District congressman Nov. 2.

Pursell's 14th senate district includes Livonia, Plymouth, Redford Township and part of Westland. Winner of the special ballot will serve the balance of Pursell's term, which expires Dec. 31, 1978.

SHOULD THE LEGISLATURE RAISE THE DRINKING AGE?

Increasing concern among Michigan's school officials, state lawmakers, and the general public about excessive student drinking and alcohol-related auto accidents has prompted speculation that the time has come to restore the twenty-one-year minimum drinking age.

It is regrettable that some eighteen-year-olds have caused this problem which affects all young drinkers. However, there is plenty of reason for concern. State Police statistics are alarming — accidents involving drinking teenage drivers have increased 166 percent for those under eighteen, and by 186.5 percent for drivers between ages eighteen and twenty. Of course, some increase is to be expected over the period when alcoholic beverages were not being legally sold to persons in that age range.

Statistics can be tricky and I recall that Tim Richard, in an editorial some time ago, did a remarkable job of rebutting the drinking age-accident rate correlation. However, experience would seem to indicate that many teenagers lack the maturity, good sense and acceptance of responsibility to consume alcohol at age eighteen.

When I speak to high school senior government classes, the students invariably ask how I stand on



REPORT from LANSING

By R. Robert Geake
State Representative

raising the drinking age. When I tell them that I support raising the legal age to consume alcoholic beverages there are many groans and boos. But when I point out that eighteen-year-olds are abusing their privilege by buying beer and other alcoholic beverages for their 17 and 16 year old friends, the student readily admit that it is true.

Soon I will be sending my annual newsletter to each home in the area previewing the new legislative session. There will be a questionnaire on the back page for citizens to fill out and return. The first question will ask what you believe the legal drinking age should be. I will look forward to your replies.

Filed for by Geake Senate Committee

STEAK SALE

T-BONE or PORTERHOUSE \$1.79 LB.
SIRLOIN \$1.59 LB.
Offer Good thru Sunday, Jan. 30, 1977

STAN'S Supermarket
38000 ANN ARBOR RD., LIVONIA
464-0330
MONDAY-SATURDAY 9-9 SUNDAY 10-5

DR. JOEL H. HABER
DR. JESS KRAFT
PHYSICIANS AND SURGEONS OF THE FOOT
Announce the relocation of their office for the practice of
FOOT SURGERY & PODIATRIC MEDICINE
TO
CANTON PROFESSIONAL PARK
8518 NORTH CANTON CENTER ROAD
CANTON, MICHIGAN 48187
455-2400

Selected Group of
BIRD FEEDERS
50% OFF

SAXTONS
GARDEN center inc.
587 W. Ann Arbor Trail
PLYMOUTH - 453-6250
Daily 9-6 Fri. 9-8 Sat. 9-5

AMERICAN HOME CENTER

Michigan's Most Unusual Hardware Store

Fiberglass 3 1/2" ROLL INSULATION
70 Sq. Ft. Roll **7.28** c/c

6" ROLL 40 Sq. Ft. Reg. 8.99 **6.99** c/c

American Hardware, Lumber & Supply
31245 West 8 Mile
at Merriman in Livonia
476-6240 • 537-2645

Corral

and Wrangler Join hands to give
You a 3 Day Sale: Thursday, Friday & Saturday

50% Off EVERYTHING
Savings like these:
Basketweave Jeans \$8.99
Lightweight Jeans \$5.99

NOBODY BEATS OUR PRICES!
The Corral - Northville Plaza Mall
W. Seven Mile 2 miles west of I-275 348-2380

CAMPING EQUIPMENT

is just one of the many useful items bought and sold through the Want Ads.
Make it a habit to read and use the Want Ads regularly.

OBSERVER & ECCENTRIC DIAL
522-0900
WAYNE COUNTY 644-1070
OAKLAND COUNTY
MONDAY-FRIDAY 8:30-5:30

COPYRIGHT 1977, SUPERX DRUGS

SUPER DRUGSTORES
OPEN 7 DAYS A WEEK!
WE RESERVE THE RIGHT TO LIMIT QUANTITIES

THURSDAY, FRIDAY, SAT. ONLY

FEATURE PRICE

BOUNCE FABRIC SOFTENER
20 SIZE ONLY
88¢
Limit 1

SPECIAL DARK

Reg. 15¢
CANDY BARS GUM or LIFESAVERS
12 FOR **99¢**
Limit 12

EVEREADY SIZE C OR D BATTERIES
TWIN-PACK
49¢
Limit 2 pk.

FURNACE FILTERS
Most popular sizes
49¢
Limit 2

LILT DELUXE STYLE KIT
Reg., Super or Gentle.
1.99

ONE-A-DAY MULTIVITAMINS PLUS IRON
Bottle of 60
1.69

MITCHUM ANTI-PERSPIRANT STICK
2.5 oz.
2.69

SECRET ANTI-PERSPIRANT
8 oz.
81¢

Wild Bird Food
WILD BIRD SEED
4-LB. BAG **59¢**
48 LB. BALE **5.99**

KEN-TECH DIGITAL ALARM CLOCK
Big, easy-to-read lighted numerals. Set-ahead 24-hour alarm system. Quiet operation. Model FT-420
9.99 Reg. 12.99

GELUSIL LIQUID ANTACID
12 oz.
\$1.41

COMPARE OUR LOW, LOW DISCOUNT PRESCRIPTION PRICES... YOU'LL SEE, YOU'LL SAVE!
2 LOCATIONS

In Plymouth
240 N. Main
453-6860
OPEN MON.-SAT. 9-9 SUN. 10-7

In Canton
5780 SHELTON ROAD
455-2820
OPEN MON.-SAT. 9-10 SUN. 10-7

Contract concerns will be aired Monday

(Continued from Page 1A)

cannot have any of the money from the additional 4.75 mills—is this a double-standard?”

Mrs. Hamann asked the board to set aside its pre-conceived notions and to obtain a settlement before the next election. “And remember, it is not the teachers but our teachers and our children.”

BETTY IRVINE of Plymouth, a teacher in the Livonia School District, said she has been a teacher for more than 20 years and has some real concerns about the upcoming millage renewal and bond vote.

She asked if the board felt a settlement could be reached before the April election. “I would hope so,” responded Board President Joe Gray.

When will the educational community wake up—administrators, teachers and board members—and realize that now is not the time for dispute but for compromise. In the very near future, very few of the voting public will have children in schools and that speaks to the need for more united action among members of the education profession.

Noble Stormont of Arthur, Plymouth, suggested that binding arbitration be used to correct the impasse in bargaining. He also made a number of suggestions to improve communication between residents and the board, including suggestions that the board place itself up on a platform stage and that the public address system be improved so trustees could be heard at meetings; that increased audience participation be allowed; and that minutes printed in the paper include how individual trustees voted.

BETTY LEACH of Stoneycrest, Plymouth Township, pointed out problems where some students lacked adequate texts and asked about where

the money came from for the additional administrative positions.

Mrs. Leach said she ran an informal survey of teachers and found teachers who said they didn't have enough textbooks for their students. “Why aren't teachers aware that there is money available for texts which can be used,” she asked, pointing out that the 4.75 mills approved last fall was intended, among other things, to make sure all students had a sufficient supply of texts.

She referred to cases where textbooks couldn't be obtained until parents learned of the situation and applied pressure on board members, citing as an example her husband who teaches chemistry at Plymouth Salem High. “Why is public pressure necessary to obtain textbooks which were promised in the last millage election?”

In millage brochures given out last fall, it was said the additional tax would buy one administrative intern and one administrator for curriculum. Yet in November you posted three administrators for curriculum, one for controller, and one posting for a labor relations director. Where is the money coming from?”

Trustee Richard Arlen said he regretted so much trouble had to be undertaken to get texts. “I would have been happy to support the teachers and parents if I knew of the situation. After all, an instructor cannot teach without a book. If there is a next time, I'd like the opportunity to get it straightened out.”

LARRY MARKOWITZ of Canton complained about bad acoustics and other physical problems at the new elementary buildings and then urged greater action by the board in getting a settlement with the PEA.

“The administration gets its pay. It's not fair for teachers to have to work without a contract. It looks to me like we didn't start with the masses (teachers) but with a select few.”

Trustee Tom Yack commented that the board has a number of employee

units with which it must negotiate.

“Except for the transportation workers and teachers, all units have settled. And the common denominator for all units is this board with which they must settle. Isn't it amazing that settlements have been reached with almost all units except for the largest unit?”

Elderly get free activity admission

Free admission to school events now is available to all residents of the Plymouth Community School District age 62 and older.

The school board approved the new policy Jan. 10 establishing senior citizen passes.

“To honor senior citizens and encourage their participation in school activities, a senior citizen pass will be presented upon application,” the board resolution read.

The passes now are available at all school buildings in the district or at the administration building, 454 S. Harvey, Plymouth.

The pass admits the recipient free to all school dramatic and musical programs which aren't specifically fundraising events. The pass also

admits senior citizens to regular season home athletic events.

The application form simply asks for name, address, telephone number and date of birth. Proof of age and residency may be requested.

The senior citizen passes are non-transferable, but are lifetime passes and don't expire.

There are no restrictions on use of the passes except for special fundraisers like PTO dinners. District athletic tournaments aren't covered by any local passes. Reserved seats must be handled according to procedures set for each event.

Any questions should be directed to the office of community relations at 454 S. Harvey or by calling 453-0200, ext. 418.



Called out for emergency service to unclog a sewer in Plymouth are: (from left) Gus Prince, Hilliard Hampton, John McGinnis and Joe Rohde. For Rohde, there aren't many calls of duty left as he plans to retire in a month. (Staff photo)

BATHTUBS REFINISHED

in the home
WITHOUT REMOVAL

EXPERT PORCELAIN REPAIR CO.

Resurface & Renew BathTubs at a fraction of replacement cost!

White-110 Colors-120

2 YEAR GUARANTEE

Call Ann Arbor 994-5811

Southfield 559-5166

DeRoy's

AFTER 37 YRS. ON MICHIGAN AVE. NOW AT FAIRLANE TOWN CENTER Upper Level 593-3888

deroy ringsmiths

Sale through January 31!

feet hard to fit?

We can fit you!

- ★ Widths to EEEEEEE
- ★ Men's sizes to 16
- ★ Women's sizes to 13
- ★ Shoes for the entire family

zalla's quality shoes

29203 Plymouth Rd.
421-5610
just east of middlebelt

JANUARY CLEARANCE

10 to 40% OFF

Rattan Furniture

Reg. \$400
\$298.00 Set

Durable, genuine Philippine Rattan in natural or chestnut finish. Zippered foam-filled cushions. Choice of colors. Set includes Sofa, Lounge Chair, Sleepy Hollow Chair.

Fireplace Accessories

Big savings on our fireplace accessories at Jimmies Rustics... your headquarters for fireplace needs. Tremendous selections... Come see for yourself.

Bars & Bar Stools

Large selection available in Wicker, Rattan, Maple, and Pinewood. Upholstered with handsome styling for comfort and durability. Perfect for kitchen, snack counters and family bars.

BIRMINGHAM
211 Hamilton (N. of 13 Mile, E. of Woodward)
644-1919
DAILY 9:30-6:00
Thurs. & Fri. 'til 9 P.M.

LIVONIA
29500 W. Six Mile (Just W. of Middlebelt)
522-9200
Daily 9:30-5:30
Mon., Fri. 'til 9 P.M.

BINGO

"Now That We Have Your Attention"

FINAL CLEARANCE ON ALL 1976 PIANOS and ORGANS

NOW thru JANUARY 31

CUSTOM QUALITY SPINET PIANOS	Save \$400⁰⁰	WURLITZER CUSTOM SPINET ORGAN	Save up to \$700⁰⁰
CUSTOM QUALITY CONSOLE PIANOS	Save \$450⁰⁰	WURLITZER CUSTOM 3 MANUAL ORGAN	Save up to \$900⁰⁰
ARTIST CONSOLE PIANOS	Save \$500⁰⁰ Reg. \$1,950	WURLITZER Professional 3 MANUAL SPINET ORGAN	Save up to \$1200⁰⁰
LIMITED NUMBER DISCONTINUED ULTRA SERIES CONSOLE PIANOS	from \$1,050⁰⁰	WURLITZER Professional DELUXE CONSOLE 25 Pedals	Save up to \$1500⁰⁰

Also: Many Previously Owned Organs At Very Low Prices

HAMMELL MUSIC, INC.
15630 MIDDLEBELT ROAD, LIVONIA
North of Five Mile
427-0040 • 937-1040

Convenient Terms Available

DETROIT COUNTRY DAY SCHOOL

13 Mile and Lahser Rds., Birmingham

ADMISSIONS TESTING FOR SEPTEMBER 1977

FOR GRADES 1 THROUGH FORM VIII (Grade 12)

SATURDAY, FEBRUARY 12

Arranged by appointment only
Telephone 646-7717 ext. 231

• Curriculum designed to foster academic precision and excellence for the college-bound student.

• Athletic programs developed with a comprehensive concern for each individual on or off the field

• Activities planned to provide an independent exploration of creative talents and an opportunity to serve the community.

NEXT TESTING DATE: Saturday, March 19

Mothers:

YOUR CHILD'S PRECIOUS FEET ARE YOUR RESPONSIBILITY

- There is no substitute for quality and carefully fitted shoes
- Doctors shoe prescriptions correctly filled

GABE SHOES

FARMINGTON RD. AT 12 MILE RD.
KENDALLWOOD CENTER
GR 6-3401

HARBOR COVE

NEW LUXURY TOWNHOUSES
HARBOR SPRINGS MICHIGAN

SKI WEEK 6 DAYS 5 NIGHTS FROM \$105

SKI WEEKEND 3 DAYS 2 NIGHTS FROM \$53

TENNIS - RACQUETBALL WEEKEND CAMP 3 DAYS 2 NIGHTS FROM \$45

THE PERFECT WINTER VACATION - LET US PUT IT TOGETHER FOR YOU!

MINUTES FROM BOYNE COUNTRY SLOPES AND INDOOR RACQUET CLUB BE OUR GUEST FOR DINNER ENJOY OUR CROSS COUNTRY SKI TRAILS

HARBOR COVE, BOX 544
HARBOR SPRINGS, MI. 49740

CALL MICH. TOLL FREE
1-800-632-7131 or 616-526-2159

THOUSANDS TO CHOOSE FROM!

1/2 OFF

Many Styles

- Track light
- Coach lanterns
- Strass crystals
- Modern
- Colonial
- Country
- Table lamps

SALE ON ALL LIGHT FIXTURES

Also...

To further SERVE our customers during this sale, we are also offering catalogue shopping, too! Special orders will be accepted at half off sale prices.

PLUS: BIG SAVINGS ON TABLE LAMPS, TOO 1/2 OFF ON MOST

EXTENDED SALE HOURS OPEN SUNDAY 12-4

Light Master Electrical

LIGHTING FIXTURES - ELECTRICAL MATERIALS

Harvard Square, Ford & Sheldon Rds., Plymouth
459-4790

Hours: Mon.-Sat. 10-6; Thurs.-Fri. 10-9



AT GREAT SCOTT! IT'S THE PRICE . . .
BUT IT'S NOT JUST THE PRICE!



CAMELOT SLICED FRESH
WHITE BREAD

4 20-OZ. LOAVES **1.00**



AMERICA'S FAVORITE
Campbell's

TOMATO SOUP

10.75 OZ. CAN

15¢



CREAMY
KRAFT MIRACLE WHIP

32-OZ. JAR

77¢



REFRESHING
DIET or REG.
PEPSI COLA

8 16-OZ. N.R. BTLs. **1.39**



FROM CALIFORNIA
ICEBERG HEAD LETTUCE

39¢ EACH

RE-

3RD. BIG WEEK GRAND OPENING

OF OUR GREAT SCOTT! STORE
AT 44505 ANN ARBOR ROAD

WIN

ONE OF FIVE

2 MINUTE SHOPPING SPREES

Great Scott! at 44505 Ann Arbor Road will give away Five 2 Minute Shopping Sprees. If you're at least 18 years old or married, you can participate in our Shopping Spree in honor of our Grand Opening. Fill out the entry blank below or send your name, address and phone number to SHOPPING SPREE P/O BOX 147 DETROIT 48232.

When we turn you loose in the store, all the food you can cram INTO ONE SHOPPING CART within a 2 minute deadline is yours, providing you only pick one of each item. Beer, wine and cigarettes are excluded.

Drawing for Prizes and Shopping Spree will be held on Saturday, February 5th. All Prizes and Shopping Sprees will be awarded TUESDAY, February 8th.

FILL OUT THIS ENTRY BLANK

GRAND OPENING ENTRY BLANK	
NAME:	
ADDRESS:	
CITY:	STATE:
PHONE:	
DRAWING WILL BE HELD SAT., FEB. 5TH PRIZES AWARDED TUES., FEB. 8TH	

WIN
A BRAND NEW MAGNAVOX
COLOR T.V. SET

FILL OUT ENTRY BLANK AND DEPOSIT AT STORE



WIN
ONE OF TWO
10 SPEED BIKES

FILL OUT ENTRY BLANK AND DEPOSIT AT STORE



OPEN 8 A.M. TO MID-NIGHT DAILY. SUNDAY 9 A.M. TO 9 P.M.

SAVE THIS
WEEK WITH

COUPON AND A HALF

WE'LL ADD 50% TO ALL MANUFACTURERS COUPONS

HICKORY SMOKED . . . WHOLE
SEMI-BONELESS HAMS



89¢ LB.

WATER ADDED FOR CURING PURPOSE

HALVES OR PORTIONS **98¢** LB.

PRICES EFFECTIVE MON. JAN. 24 THRU SUN. JAN. 30, 1977
WE RESERVE THE RIGHT TO LIMIT QUANTITIES

Brevities

CAYCE STUDY GROUP

Jan. 27—Edgar Cayce Study Groups will present the topic "Reincarnation and Karma" beginning 8 p.m. in Clarenceville High School, 20155 Middle Belt, Livonia. Open to the public at no charge.

PAINT FOR FUN

Jan. 27—Paint for fun invites those who are interested in oil painting to meet every Thursday for an informal session from 1 to 3:30 p.m. at the Cultural Center. The class is free to all who attend.

PARTY BRIDGE

Jan. 27—Party bridge takes place at the Cultural Center each Thursday from 1 to 4 p.m.

ASTROLOGY CLASS

Feb. 1—The Plymouth Recreation Department will sponsor an astrology class which will cover the principles of the 12 signs and their symbols, the planets and their symbols, and the principles of the 12 houses, chart construction and general consideration of the horoscope. For more information call 455-6620.

CANDIDATES NIGHT

Feb. 8 —The Plymouth, Canton, Northville, Novi League of Women Voters, in cooperation with the Livonia League, will sponsor a candidates night for the 14th Senate District primary election in the Livonia Bentley High School at 8 p.m. The primary election will be on Feb. 23.

CEP COFFEES

Parents and friends of Centennial Educational Park are invited to have coffee and discuss their concerns with administration on the first and third Wednesdays of each month. The coffees are held at Canton High in the principal's conference room.

MOVIES FOR KIDS

Free movies for children will be shown on the fourth Saturday of each month at the Plymouth Cultural Center. The movies run from 10 a.m. to noon. Hot dogs and cokes are available for a nominal charge.

CHESS CLUB

The Chess Club meets every Tuesday from 7:30-11:30 p.m. at the Plymouth Cultural Center. Novice to advanced players are invited to attend. Instruction is provided for beginners. For more information contact Conrad Drake at 397-1881.

BACKGAMMON CLUB

The backgammon club will meet at the Cultural Center on the second Wednesday of each month at 7:30 p.m. Novice to advanced are invited. Free instruction will be offered.

FOLK DANCE CLUB

The Folk Dance Club will meet each Friday at 7:30 p.m. in Bird Elementary School, 220 Sheldon Road. This recreation sponsored group is open to junior high students through adults, from novice to experienced. Contact Joe Azbill at 455-6163.

DUPLICATE BRIDGE

Duplicate bridge meets each Tuesday in the Cultural Center at 7:30 p.m.

Introducing LUNA — TIC

Cleans like crazy!

Wipes away hard water build-up like nothing you ever tried before!

Only \$2.50 postpaid

Money back guarantee

LUNAR INDUSTRIES

P.O. BOX 5320

Orchard Lake, Mich. 48033

Over 20,000 satisfied customers

LIMITED TIME ONLY

**SHAMPOO
ANY 9X12
CARPET**

ONLY \$10.80

Special Rates On Commercial Work

CALL
ANYTIME

**MINUTEMAN
MAINTENANCE**

569-1184

FIRST ANNUAL SALE

Jan. 27, 28, and 29th

Country Cousin
Coins & Antiques
THE BIGHAMS — PROPRIETORS

SAVE 10% to 50%
on these Antiques:

- American Indian & Farm Baskets
- Small Furniture
 - Lamps
 - Glass
 - Toys
 - Clothing
 - Books on Antiques

415 WALNUT ST./ROCHESTER, MICH.
10-5 MON-SAT/652-4790

ARBOR 4 DAY GIANT COUPON SALE!

16-OZ. PEPSI • 8 PACK
NO DEPOSIT, NO RETURN BOTTLES

SAVE 40¢

139¢

REG. 1.79

Limit 2 Cartons per adult. Expires Jan. 30, 1977

EXTRA LARGE EGGS
FARM FRESH GRADE 'A'

SAVE 19¢

79¢

REG. 98¢

Limit 1 per adult. Expires Jan. 30, 1977

CHOICE OF MANY SHADES
"FRESH FROST" BY CLAIROL

A long lasting Color Refresher for Frosted Hair

159¢

CLAIROL'S EXCITING
"FROST & TIP" KIT

Contains everything you need.

449¢

THE NATURAL LOOKING HAIRCOLORING
MISS CLAIROL CREME FORMULA

HAIR COLOR BATH
New Natural Wear
Choice of Shades

119¢

NEW-SOFT 'N JUICY
"BUBBLE YUM" BUBBLE GUM
REGULAR 15¢

10¢

Limit 6 per adult. Expires Jan. 30, 1977

9-OZ. FRESH, CRISP
"SUPERIOR" POTATO CHIPS
REGULAR 79¢

49¢

Limit 2 per adult. Expires Jan. 30, 1977

PLAIN CHOCOLATE • CRUNCH
NESTLE'S LARGE BARS
REGULAR 39¢

19¢

Limit 6 per adult. Expires Jan. 30, 1977

REGULAR • KINGS • FILTERS
POPULAR BRAND CIGARETTES
CARTON OF 10

379¢

Plus Tax

Limit 1 per adult. Expires Jan. 30, 1977

PACK OF 8 PRINTS
POLAROID 108 COLOR FILM
REG. 4.99

449¢

Limit 2 per adult. Expires Jan. 30, 1977

ADJUSTABLE FLAME DISPOSABLE
"BIC" BUTANE LIGHTER
REGULAR 99¢

49¢

Limit 2 per adult. Expires Jan. 30, 1977

"FREE" SCHICK RAZOR
WITH 32 oz. LISTERINE

179¢

SCHICK SUPER II TWIN-BLADE CARTRIDGE RAZOR WITH QUART LISTERINE MOUTHWASH

SCHICK "PLUS PLATINUM" INJECTOR BLADES

129¢

PACK OF 7 TEFLON COATED BLADES

SCHICK "SUPER II" TWIN BLADE RAZOR

279¢

COMPLETE WITH 5 CARTRIDGES

SCHICK "SUPER II" CARTRIDGES

99¢

PACK OF 5 TWIN BLADE CARTRIDGES

SCHICK "SUPER II" ADJUSTABLE

99¢

PACK OF 4 TWIN BLADE CARTRIDGES

SCHICK "SUPER II" 15 CARTRIDGES

199¢

ECONOMY PACK OF CARTRIDGES

COOKS IN 1 TO 3 MINUTES
"PRESTO" BURGER COOKER
REGULAR 11.99

999¢

Limit 2 per adult. Expires Jan. 30, 1977

DELUXE DRIP COFFEEMAKER
MR. COFFEE with COFFEE SAVER
REGULAR 29.99

2688¢

Limit 1 per adult. Expires Jan. 30, 1977

ELECTRIC SLOW COOKER
RIVAL 3½ QT. CROCK POT
REG. 12.99

1099¢

Model 310

Limit 2 per adult. Expires Jan. 30, 1977

ULTRA BAN 5000
SPRAY ANTI-PERSPIRANT

Unscented

Scented or Unscented

SAVE 70¢

29¢

5-OZ. AEROSOL REG. 99¢

Limit 3 per adult. Expires Jan. 30, 1977

JUMBO "HI-DRI" PAPER TOWELING

Super Absorbent from the makers of Kleenex.

SAVE 20¢

29¢

REG. 49¢

Limit 2 per adult. Expires Jan. 30, 1977

SCHICK INJECTOR "TWIN" BLADES

TEFLON COATED

79¢

PACK OF 4

SCHICK "SUPER II" 9 BLADE CARTRIDGES

TEFLON COATED TWIN BLADES

164¢

25¢ OFF LABEL

100-COUNT
TYLENOL TABLETS

SAFE, FAST PAIN RELIEF WITHOUT ASPIRIN

119¢

ARBOR
DRUG CENTER

PLYMOUTH ROAD
AT INKSTER RD.
NEXT TO FARMER JACK'S • 937-2500
Sanders & Russell Stover Candies

MIDDLEBELT AT
ANN ARBOR TRAIL
NEXT TO FARMER JACK'S • 522-5200
American Greetings Cards

ICE COLD BEER AND WINE
OPEN MONDAY thru SATURDAY 9 to 10 • SUNDAYS 10 to 6

Business Briefs

Townsend Division of Texton Inc. president Harold C. Kornman announced the appointment of George A. Andrews as vice-president.

Formerly general manager, his new responsibilities will include management of sales, operations and employee relations.

Andrews, a resident of Plymouth, graduated from General Motors Institute before joining Cherry Fasteners division of Townsend in 1969 as manufacturing engineer. He was promoted to engineering manager in 1972. Three years later Andrews was appointed manager of Dunn Steel.

Andrews is a member of Rotary International, Society of Manufacturing Engineering, and Society of Automotive Engineers. Dunn Steel is a major producer of ball studs and special cold-formed parts for the automotive, truck, tractor and other heavy equipment industries. The firm became a division of Townsend in 1951.

GARY LINERODE of Plymouth has been appointed administrative officer in the general services division of National Bank of Detroit.

An NBD employee for the past two years, Linerode is shift manager of EDP Operations. His department is responsible for all computer operations involved in updating customer checking, savings, long term certificates, trust and corresponding banking accounts.

Linerode attained the rank of lieutenant in the U.S. Navy after graduating with a BA in psychology from Kent State University. He enjoys collecting and restoring old furniture in his spare time.

TEN YEARS OF faithful service were rewarded when Thomas E. Cullon was awarded the Dunn Steel Products tie-tac emblem combination containing a six-point diamond and two emeralds upon his retirement this month.

The presentation was made by George A. Andrews, vice-president and general manager. Cullon is a graduate of Henry Ford Trade School and was an acting chief petty officer in the U.S. Navy. He and wife Helen live in Dearborn Heights.

Mrs. Bernice Maurer, who has been secretary to the director of industrial relations for the past nine years at Dunn Steel Products in Plymouth, has been promoted to the position of personnel manager. Dunn Steel is part of the Townsend Division of Texton, Inc.

Mrs. Maurer took over her new

duties at the start of the year. The promotion follows her success in public relations and in other duties in the Plymouth plant.

Mrs. Maurer, known as "Bunny" to fellow employees, attended the University of Michigan prior to an eight-year association with Michigan Bell Telephone Co.—first as a service representative and then as a business officer supervisor.

Following time off to raise a family she resumed her business career as a secretary for the Plymouth Community School District until she joined Dunn Steel in 1967.

She and husband Bob have been residents of Plymouth for 28 years.

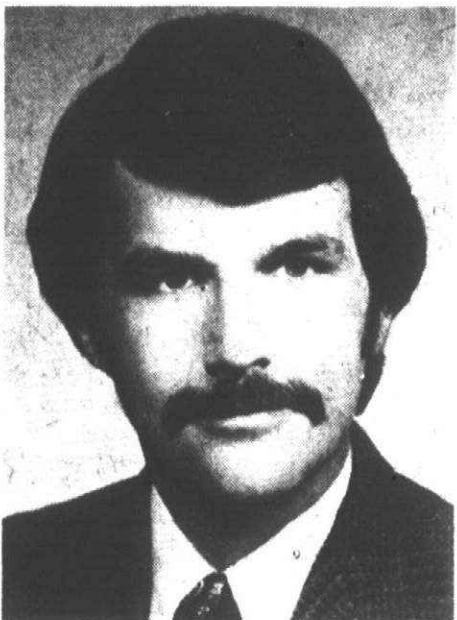

GEORGE ANDREWS



BERNICE MAURER



GARY LINEROD



THOMAS CULLON

LAST 5 DAYS!

JANUARY SALE

25% OFF

GAMES • TRUCKS • MODELS
DOLLS • STUFFED ANIMALS
CRAFTS

Save even more on our
Red Tagged Toys

40% OFF

- Serving Platters
- Woodenware bowls, servers, salt & pepper, chip 'n dip, etc.
- Baskets • Plant Pots • Mugs
- Macrama Plant Hangers
- Mirrors
- Mirrographics

& many other gifts to choose from!

25% OFF EARLY AMERICAN LAMPS
STATUES
METAL WALL SCULPTURES

LIVONIA HARDWARE

5 MILE ROAD at FARMINGTON ROAD

PHONE 937-1611 GA 2-1155

OPEN DAILY 9 a.m. - 5 p.m.
SUNDAY 10 - 4

True Value HARDWARE

BANK AMERICA

master charge

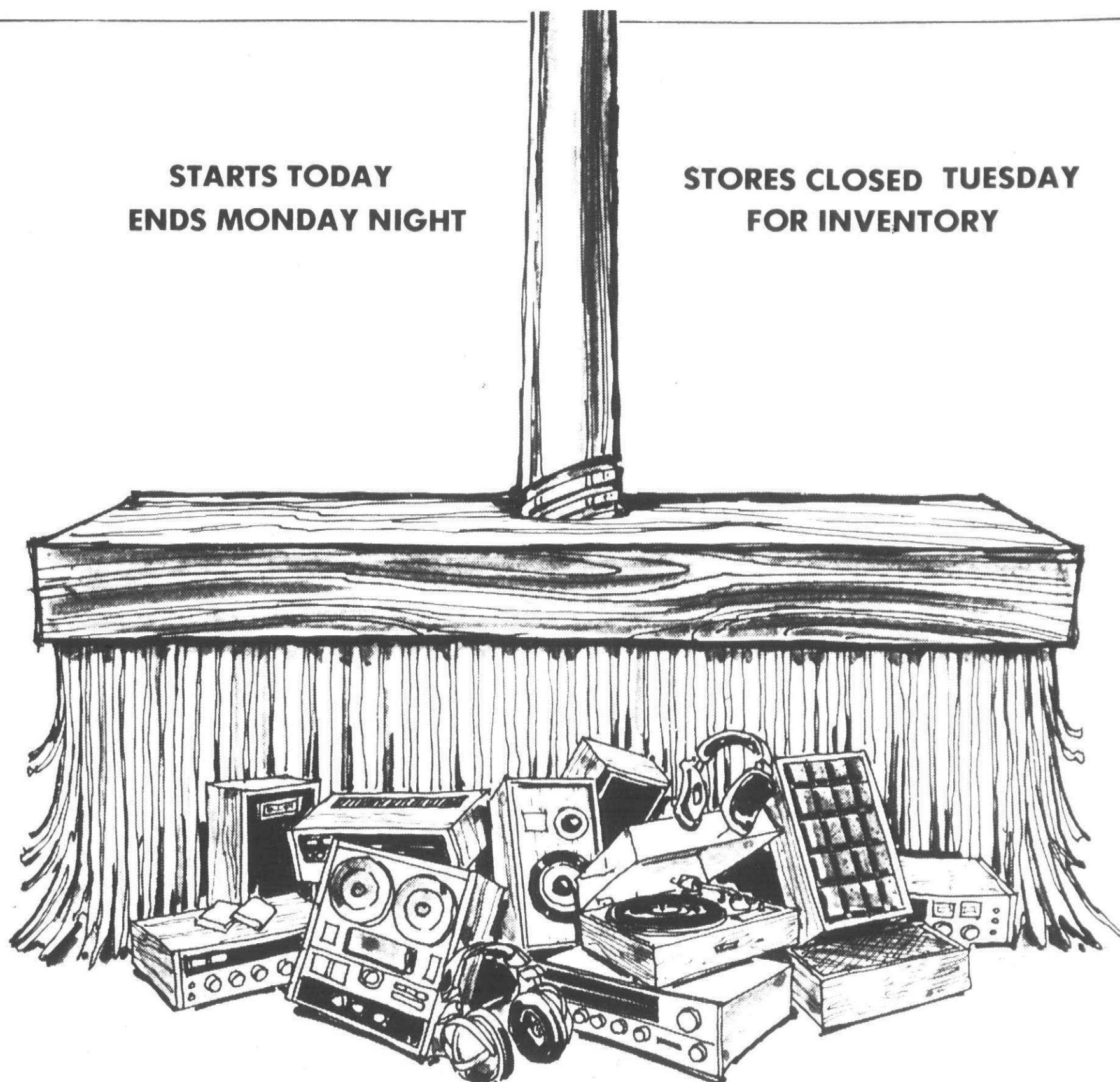

**STARTS TODAY
ENDS MONDAY NIGHT**

**STORES CLOSED TUESDAY
FOR INVENTORY**

HIGHLAND'S PRE-INVENTORY AUDIO CLEARANCE

**WE'D RATHER SELL IT THAN COUNT IT. AT THESE PRICES WE
EXPECT 5000 DEALS TO BE SWEEPED AWAY BY MONDAY NIGHT!**

Floor samples, prior year's models and new in cartons. All price-slashed to sell on sight today through Monday. First come — first served.

(**) Items marked with double asterisk are all new in cartons.

(*) Items marked with single asterisk are either new in cartons or open floor display models. Some items may not be at all stores.

FOLLOWING ARE A FEW EXAMPLES OF HUNDREDS OF BARGAINS

RECEIVERS	TAPE DECKS	SPEAKERS	TURNTABLES
**AKAI AA-1010DB, sugg. list price \$299. Now \$129	**AKAI CS34D, suggested list price \$199. Now \$118	*ALTEC ONE, suggested list price \$89. Now \$59	**B.I.C. 920, suggested list price \$80. Now \$37
*MARANTZ 2270, sugg. list price \$599.95. Now \$259	**AKAI GXC39, suggested list price \$249. Now \$159	*ALTEC FIVE, suggested list price \$169. Now \$109	**BSR 4810CX, suggested list price \$50. Now \$31
**MARANTZ 2215B, sugg. list price \$250. Now \$114	*AKAI GXC710D, sugg. list price \$395. Now \$233	**MARANTZ IMPERIAL 4G, sugg. list price \$59. Now \$31	*DUAL MOD 1, suggested list price \$179. Now \$99
**MARANTZ 2220B, sugg. list price \$330. Now \$179	**AKAI GXC230D, sugg. list price \$499. Now \$315	**MARANTZ IMPERIAL 7, sugg. list price \$199.95. \$89	*DUAL 1226, suggested list price \$159. Now \$68
**MARANTZ 2225, sugg. list price \$370. Now \$219	*AKAI CR83D, suggested list price \$220. Now \$119	*MARANTZ HD-66, sugg. list price \$180. Now \$99	**BSR 2280X, suggested list price \$65. Now \$43
**MARANTZ 2235B, sugg. list price \$450. Now \$249	**AKAI 4000DS, suggested list price \$300. Now \$189	*EPI MT2, suggested list price \$179. Now \$79	**BSR 2330, suggested list price \$80. Now \$52
*MARANTZ 2240B, sugg. list price \$500. Now \$289	*AKAI GX630D, suggested list price \$695. Now \$469	*PIONEER HPM-200, sugg. list price \$500. Now \$299	*PIONEER PL71, suggested list price \$300. Now \$195
**MARANTZ 2275, sugg. list price \$649.95. Now \$379	**MARANTZ 5120, sugg. list price \$330. Now \$199	**WALD 575, suggested list price \$29. Now \$7	*MARANTZ 6200, sugg. list price \$200. Now \$149
*PIONEER SX-450, sugg. list price \$200. Now \$137	**MARANTZ 5220, sugg. list price \$370. Now \$211	TUNERS-AMPLIFIERS	*SANSUI SR-525, sugg. list price \$230. Now \$148
*PIONEER SX-939, sugg. list price \$600. Now \$339	**MARANTZ 5420, sugg. list price \$430. Now \$279	**MARANTZ 1030, sugg. list price \$180. Now \$109	*SANSUI FR1080, sugg. list price \$140. Now \$89
**PIONEER SX-550, sugg. list price \$250. Now \$159	*PIONEER CT-F2121, sugg. list price \$200. Now \$135	**MARANTZ 104, sugg. list price \$170. Now \$118	*SANSUI FR3080, sugg. list price \$200. Now \$138
**PIONEER SX-850, sugg. list price \$500. Now \$339	*PIONEER CT-4141A, sugg. list price \$250. Now \$149	**MARANTZ 1040, sugg. list price \$200. Now \$137	HEADSETS
*PIONEER SX-950, sugg. list price \$600.00. Now \$379	*PIONEER CT-5151, sugg. list price \$270. Now \$166	**MARANTZ 1150, sugg. list price \$400. Now \$288	**PIONEER SE-205, sugg. list price \$25. Now \$1270
*PIONEER SX-1250, sugg. list price \$900.00. Now \$539	*PIONEER CT-F6161, sugg. list price \$300. Now \$175	**MARANTZ 140, sugg. list price \$350. Now \$199	*PIONEER SE-405, sugg. list price \$45. Now \$2350
**SANSUI 551, suggested list price \$260. Now \$139	*PIONEER RT-1011L, sugg. list price \$600. Now \$379	**PIONEER SA6500, sugg. list price \$175. Now \$119	*PIONEER SE-500, sugg. list price \$50. Now \$2790
*SANSUI 221, suggested list price \$169.95. Now \$99	**SANSUI SC3000, sugg. list price \$370. Now \$199	*PIONEER TX6500, sugg. list price \$175. Now \$115	*PIONEER SE-505, sugg. list price \$60. Now \$3510
*SANSUI 5050, suggested list price \$320.00. Now \$199	*TEAC A170, suggested list price \$239.50. Now \$147	*PIONEER SA-9500, sugg. list price \$500.00. Now \$319	*SANSUI SS2, suggested list price \$20. Now \$990
	**TEAC A-400, suggested list price \$329.50. Now \$239	**PIONEER TX9500, sugg. list price \$400. Now \$250	**SONY DR-9, suggested list price \$24.95. Now \$20
	**TEAC A-2300S, suggested list price \$579.50. Now \$348		
	**TEAC 4070G, suggested list price \$729.50. Now \$475		

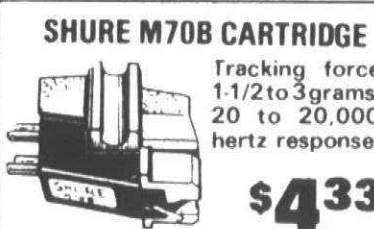

SHURE M70B CARTRIDGE
Tracking force 1-1/2 to 3 grams.
20 to 20,000 hertz response.
\$433



BLANK CASSETTE TAPES
Record/playback up to 60 minutes of voice or music. Sorry, limit of 6 per customer.
3 for 58¢



33600 PLYMOUTH ROAD
WEST OF FARMINGTON RD., IN LIVONIA

EASY TERMS • FREE SERVICE
INSTANT CREDIT • PHONE 261-7810
OPEN DAILY 10 TO 9 • SUNDAY 12 TO 6



editorial opinion

How to entice industry to lessen taxpayers' yoke

Plymouth Township and Canton Township are both walking a tight rope to maintain an attractive residential community, and, at the same time, trying to attract new business.

Their rapid increases in population have not been matched by an equal surge in commerce and industry. Homewoners are already feeling the brunt of the tax-base burden.

Part of the reason for the reluctance of business is the swollen prices set by speculative owners of business-zoned land. Another obstacle has been citizen opposition to businesses located near residential areas.

A PROMISING incentive and possible solution to improving the tax base is the formation of an Economic Development Corporation (EDC) which provides for federal assistance to companies committing themselves to a community.

Public Act 338 allows any municipality to issue revenue bonds, exempt from federal taxes, to encourage a business, or a number of businesses, to build or expand in the community. If it's desired, a community also can give the business a temporary tax break as further enticement.

This broad business incentive package enables residents to play an active role in shaping the kind of future they desire.

Residents must be represented on the board of directors of the EDC, and can provide direction via the project's citizens' district council.

People who might live in the area of land being considered a project site can provide direction by speaking out at public hearings required before any project is approved by the township board.

CANTON SUPERVISOR Harold Stein has gone on record as a firm believer in EDC business-incentive programs. He is preparing the groundwork to establish an EDC in Canton with hopes of

establishing an EDC-controlled industrial park.

But the possibilities are broad under the act and should be explored fully. Sewage and water improvements are two examples of EDC-approved projects in which there is no limit on the size of bond issues.

ONE OF THE PROBLEMS Plymouth Township has encountered in trying to find new tenants to occupy the former Evans factory has been the outdated sewer and water system at the plant location.

Canton has had similar problems in trying to lure industry to the southern business corridor along Michigan Avenue. Water pressure is so low that industry can't operate effectively.

An EDC sewer and water improvement project could be the answer to tight funds in both townships.

The EDC is the only piece of legislation in Michigan that provides incentives for commercial development as well as industrial development. So, in Canton, the talk about establishing zoning for office buildings along I-275 could become a reality under an EDC.

But the time for setting up an EDC is now. Communities who have been quick in doing so are already reaping the benefits.

Westland has already established an EDC which hopes to attract industry as well as the Detroit Red Wings. In fact, a Detroit fabricating company contacted Canton saying it was interested in settling there if EDC incentives were provided. Since there is no EDC in Canton yet, the firm, (Ewald Steel) is reportedly ready to sign a pact with Westland.

The EDC program deserves a close look if people are serious about not wanting to repeat the mistakes of our fully-developed neighbors and guarantee that the tax base goes beyond that of a "bedroom community."

The COLA issue

One tale of 2 strikes

One day back in the early '70s, the honorable Rolland H. (Ron) Upton burst merrily into the newsroom beaming with pride at his latest accomplishment.

Ron figured he had made history, of a sort: As superintendent of Livonia School District, he had negotiated a labor contract with a cost of living adjustment (COLA) in it. So far as he or anyone else knew, it was the first public employees labor contract in these parts with a COLA clause.

Now, in those days, Ron Upton (now retired) was something of a sacred cow, and so I didn't tell him what I really felt about his new contract. Besides, he was a lovable, bubbly personality, and it would have been a shame to spoil his day by telling him he had made a disastrous blunder.

WHAT MAKES THIS recollection timely is that in recent weeks we have been treated to two strikes by public employees in which COLA was the issue, one in Oakland and one in Wayne counties. Both times management held firm, and the union failed to get unlimited COLAs.

In Oakland County, members of Local 1998 of the American Federation of State, County and Municipal Employees (AFL-CIO) settled with the administration after a 2½-week strike. County Executive Daniel T. Murphy not only refused to agree to COLA, he had even refused to negotiate it.

To be sure, Murphy paid a price for this victory. The price was a wage adjustment a little bit higher than the county's final offer in bargaining. The union figured it did better than it would have done without a strike, so its majority is apparently satisfied.

The City of Livonia took a strike by Local 192 of the same union, which hit the bricks for a little more than a week.

The Livonia union wanted unlimited COLA and finally settled for a COLA of 26 cents an hour (about four per cent for lowest rated workers) plus a two per cent pay boost.

THE PROBLEM, from the point of view of local government, is that revenues can't be increased by a price hike, the way an auto company can increase them.

The biggest single source of local government funding is the property tax. If valuations are rising in your jurisdiction, you can afford some kind of increase in costs. Otherwise, you're in impossible trouble that can't be cured without layoffs.

COLA is tied to the so-called consumer price index produced by the federal government. It's based on the living expenses of an urban family of four under certain kinds of housing conditions and with certain habits.

It is one of many price indexes which abound in our economy—others being the wholesale price index, commodity indexes, stock prices and so on.

Real estate valuations don't necessarily increase at exactly the same rate as consumer prices. And so, to tie government spending on employees' wages to one index while your revenues



Tim Richard

are tied to real estate valuations is to court disaster.

IN AN ERA OF double-digit inflation of the consumer price index, then, it is not surprising that two top administrators—Oakland's Murphy and Livonia's Mayor Ed McNamara—would take a strike rather than give into a demand for unlimited cost of living adjustments.

It's not surprising they would yield a bit on money issues for which they can budget in order to avoid the grim uncertainty of wages tied automatically to the consumer price index.

Had Murphy and McNamara given in, there is a real possibility Oakland County and the City of Livonia would have had to resort to layoffs in some future year in order to give senior employees cost-of-living pay increases. The effect would be for senior employees to continue drawing growing paychecks while the junior employees are thrown to the wolves. One would think the younger employees would wake up and quit striking for unlimited COLAs.

On the road, in restaurants... rudeness

Do the actions of some people really turn you off? Try some of these on for size.

People who drive in the left or fast lane of the expressway when there are no cars in the right lane.

People who line up in the "Eight Items" or "Less" line in a supermarket when they have a whole basketful of groceries.

Restaurants that keep you waiting for half an hour in the bar when you have a reservation.

People who call your house around the dinner hour.

People who borrow something and either don't return it or return it in a damaged condition.

What about calling home and having the line busy for half an hour?

People who open their car door into the side of your car in a parking lot.

GUYS WHO light up cigars when they're sitting next to you at a sporting event.

Women in the family borrowing your razor to



What gov't. costs per unit

One of the big suburban stories that broke this week was that Wayne County General Hospital may be closed.

Wayne County Commission Chairman John Barr released the threat at a press conference on Monday, during which he announced the formation of a task force to study the future of the big hospital, located in Westland.

Barr cited as a cause for the study a report prepared by the Detroit Area Hospital Council, which listed 13 ways that the county could relieve the financial strain of running the hospital. "The commissioners have done a pitiful job in running a major health-care facility," Barr added.

A major part of Barr's argument is that per patient costs at Wayne General run \$330 daily, while the county could purchase the same services from Harper and Grace hospitals in Detroit for \$179 per day.

THE INTERESTING thing about all this is that, for the first time in a long while, we see a spokesman for a government unit actually talking in terms that try to express the cost to the taxpayers of a unit of service. In this case, the cost to Wayne County taxpayers for one day of care for a patient at Wayne General is \$330, whereas the same services could be bought from other hospitals for \$179.

This is at odds with the way government bureaucrats and politicians usually talk about the cost of government. They always talk about how many total dollars are in the budget, never about how much government costs per unit of service.

For example, the new 1977-1978 budget for the state of Michigan unveiled Monday by Gov. Milliken is \$3.8 billion. Oakland County's budget for fiscal 1976 was \$60,358,347. The City of Livonia says its annual budget is around \$13.7 million, not counting the water and sewer funds.

Now, I certainly can't get my head around \$60 million or \$3.8 billion, not to mention the \$13.7 million for Livonia, and except for some big bank presidents or the chairman of GM, I don't think anyone else can either.

Not only that, but these big budget numbers are always expressed in the aggregate. They don't say just how much it costs to run the government per unit of service.

Livonia doesn't say just how much it costs the taxpayers per pothole repaired. Oakland County doesn't say how much it costs for the Road Commission to plow one mile of snow-covered road. The State of Michigan doesn't say just how much it costs to keep one prisoner at Jackson for a year.

THE RELUCTANCE of government units to express their budgets in costs per amount of service is all the more curious when this practice is com-

Observation Point

by PHILIP H. POWER



pared with the way businesses and families do their budgeting.

Most businesses express their costs per unit of output: It costs GM, for example, \$2,500 to make a Chevy; it costs this newspaper around 14 cents in newsprint for one newspaper; it costs a law firm \$25 per hour to have a lawyer on the staff.

Without knowing these numbers, it is plainly impossible for any business to run itself effectively. If GM could get a Chevy manufactured for a lot less than \$2,500 by subcontracting the job to Chrysler, it might save a lot of money by doing so. If a law firm can't get at least \$25 per hour in billings for its lawyers, it will have to make some changes. And so forth.

Similarly, most families I know of (and that includes my own) set up their budgets in costs per unit. So much per month for rent, so much for utilities, so much per week for food, and five or six bucks a week for entertainment. Again, it's not a case there pa says to ma at the beginning of the year that the family's got \$16,800 to spend for the year and lets it go at that. Instead, they break down that \$16,800 into monthly and weekly expenses per unit of service or goods that they intend to buy.

PERSONALLY I believe there is a whole lot of money wasted by our government, whether at the local, state or federal level. I also believe the costs governments pay per unit of service are in many cases absurdly high—Wayne County General Hospital being a useful current example.

And I'm absolutely convinced that one reason this is so is that governments either do not or cannot express their costs per unit of service so the taxpayers can get a clear idea of just how much government service is costing them.

For example, if the City of Livonia discovered that it costs \$750 per pothole to repair the city streets, just how long would the outraged taxpayers of the city let that kind of waste go on?

That's why I'm so interested in John Barr and how he is tackling the problem of Wayne County General Hospital. If it costs nearly twice as much per patient day to treat people in Wayne County General than elsewhere, what possible excuse is there for keeping the facility going?

Keep it up, John. You're on to a good thing!

Eccentricities

by HENRY M. HOGAN, JR.



shave their legs and not putting a new blade in it when they are finished.

What about being seated at the table overlooking the kitchen door in a nice restaurant?

Then there is the host of the party who doesn't shovel his front walk after a snowstorm.

Or when you're calling somebody on the phone and the operator puts you on hold and then forgets about you.

HOTELS WHERE the temperature of the shower water keeps changing from hot to cold and then when you get out of the shower the bath towel is the size of a glorified washcloth.

Or when the TV repairman says that he will be out tomorrow to fix your set and you change your plans to wait for him and he doesn't show.

What about people who ignore "No Smoking" signs?

People who arrive late or leave early from a movie, show or a sports event and interrupt those who came to see the whole performance.

People who call your house after 10 p.m.

People who walk against the "Walk" sign when you're driving a car.

PEOPLE WHO volunteer to do something and then don't follow through.

Canton Observer

Division of
SUBURBAN COMMUNICATIONS CORPORATION

CRAIG PIECHURA, Editor
459-2700

HENRY M. HOGAN, JR., Co-Publisher
PHILIP H. POWER, Co-Publisher

JOHN REDDY, Executive Editor
ARTHUR LANGER, Advertising Sales Manager

Member of
MICHIGAN PRESS ASSOCIATION
SUBURBAN NEWSPAPERS OF AMERICA
NATIONAL NEWSPAPER ASSOCIATION



The Stroller

Is baseball doomed?

By W.W. EDGAR

One of the joys of strolling along the journalistic trail is the surprises a fellow gets along the way.

For instance, the other evening The Stroller was a guest of the Detroit Tigers at the annual get-together at the Detroit Athletic Club.

As he entered the large hospitality room, John Fetzer, owner of the Tigers, spotted him and remarked, "Well, here comes the old war horse. Now the party is official."

Turning to The Stroller, he asked, "How many years is this?"

When told that, God willing, The Stroller would attend his 54th consecutive opening game in April, he just shook his head and commented, "You sure go back a long way, and you must have seen many changes."

This remark prompted the question, "How do things look this year?" Then came the surprise.

WITHOUT A moment's hesitation the Tiger owner confided that the grand old game of baseball, long called the national pastime, was in trouble and may soon be fighting for its very life.

"We have three teams in our own league," the Tiger owner said, "that are in real financial trouble and frankly, I don't know how they are going to open the season."

"Are things that bad?" The Stroller asked.

"Yes sir. Take the case of Cleveland," the Tiger owner revealed. "The club owes the banks \$6 million and it isn't drawing very well. Min-

nesota is another club in trouble and being controlled by the banks. The same is true of the Texas Rangers. So, I really don't know what the season will bring."

The ease with which the Tiger owner spoke was a real surprise. He usually is very quiet and leaves the talking to others. But in this chat with The Stroller he was eager to have the situation told.

It is no secret what is causing the dark outlook, according to the top Tiger. It is the high prices being paid on the open market for players, plus the fabulous salaries now being paid under contract.

When some of these clubs, he pointed out, pay \$2 and \$3 million to a player it takes an awful lot of spectators to pay the bill. It matters little that the salaries are paid on a delayed basis—the salary expense is still there.

"I don't know how these clubs are going to make it," Fetzer went on, "and it wouldn't be surprising to hear of some of them filing for bankruptcy."

AS HE spoke, another odd chapter was breaking that could be very harmful to the game. It came when Denny McLain, the former Tiger right hander, won his suit for workman's compensation.

Denny was awarded \$31,000 for injuries he claimed he suffered to his arm while hurling the Tigers to the pennant in 1968.

Just imagine what that means. From now on, every player who suffers any sort of an injury can file a claim and collect. This puts an added burden on the club treasury that must be passed along to the fans.

"It is a lot different now than it was in your day when covering the Tigers," Fetzer said.

It sure is. The Stroller well remembers when the late Frank J. Navin owned the Tigers and ruled the roost at Michigan and Trumbull from an office that was divided with old-fashioned chicken wire. Navin was one of the shrewdest owners of all time, but the one player who always got the best of him was Harry Heilmann, the three-time batting champion back in the '20s.

Harry used to spend the off-season in California, but made it a point to come back to Detroit for the holidays. On each visit he would drop into the Tiger office. Before he left he always would ask, "Mr. Navin, are the contracts ready?"

Navin would open his desk drawer and pull out a contract that had just come from the printers. Heilmann would take it, never look at it, except to locate the line for his signature.

Then he'd sign it and say, "Put the figures in some day when you have time." With that he would leave. He always got a rise.

When told of Heilmann's visits and his unconcern about the salary figures, Fetzer smiled and shook his head. "You bet things were different in those days. There are no Heilmanns around today."

And because of the great change and the trend to high salaries and the prices placed on the heads of the players that are offered on open market, baseball is now on the edge of the cliff.

And, as Fetzer confided, "it may fall off."

TRUCKLOAD SALE

BOA-SKI

SNOWMOBILES

BRAND NEW '77 MODELS



The ultimate in high-performance snowmobiles. Boa-Ski gives you advance-design front engine snowmobiling. You can't find a better friend in the snow. Or a better performing one.

	Req	NOW
MARK I 292	\$1195	\$795
MARK II 340	1595	895
MARK II 440	1695	945
SS 340	1795	995
SS 440	1845	1095

PLUS \$30 FREIGHT—IN THE BOX—AS IS

While Supply Lasts
Weekdays 9-6 • Mon 9-7 • Sat 9-4

RECREATIONAL LEISURE CORP.

30717 W. 10 Mile, Farmington

477-0212

Lunch prices raised

The prices for school lunches have been raised by five cents for students and 10 cents for adults to avoid an operating deficit in the lunch fund this year.

The increase was approved 6-0 by the Plymouth Board of Education Monday night.

Supt. John M. Hoben told trustees that the lunch program has generated

at \$20,700 deficit for the first 72 days of operation this school year.

The fund ended up with a surplus of about \$46,000 last June, he added, but even with the price increase the lunch deficit will be about \$30,000 by year's end. With the surplus funds, though, the lunch account will be in the red by about \$16,500.

AJAX FLOOR COVERING

32639 FORD RD. 427-6620
1/2 blk. E. of Venoy

ARMSTRONG SOLARIAN
NO WAX \$7.99
sq. yd.

12 FT. WIDE CUSHION
LINOLEUM \$2.99
sq. yd.

FREE ESTIMATES—EXPERT INSTALLATION

Rubber Back SHAG CARPET Compare at \$7.00	\$4.99 sq. yd.
KITCHEN CARPET WITH RUBBER BACKING SEVEN COLORS	\$3.99 sq. yd.
VINYL Asbestos FLOOR TILE 45 SQ. FT. BOX	\$5.99
CERAMIC TILE WALL OR FLOOR	49¢ sq. ft.
LINOLEUM RUG 9x12	\$10.95

the good stuff
WINTERSALE
Englander's

LLADRO
THE COLLECTORS CHOICE
Lovely Madonna, hand-made in Spain. Overglazed in soft blue tones on gleaming white porcelain. Exquisite detail. Height 9 inches.
\$49.95
McDevitt
7 Mile-Farmington Rd. 478-0707
Northwood Center, Royal Oak • Universal Mall, Warren
Eastland Center, Concession, Harper Woods

NEW IN TOWN?
Check the O&E Church Directory for places of worship.

C.B. GOLDEN HAWK

OMNI-DIRECTIONAL 1/2 WAVE DIPOLE
BASE STATION ANTENNA
CHANNEL MASTER #5050

99.33
INSTALLED
Includes ... Polyclad steel mast, 50 ohm heavy duty coaxial cable, stainless steel chimney mount, ALL NECESSARY HARDWARE.

Channel Master ANTENNA SALE 4 Days

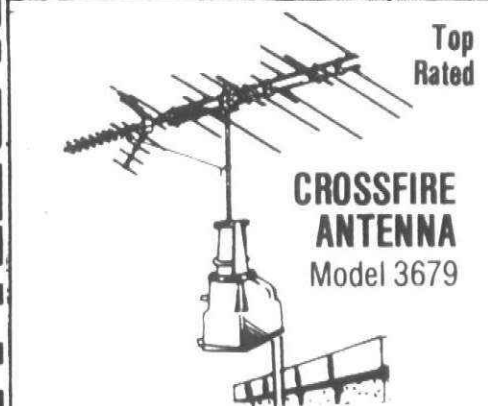

"The Only Thing We Go Up On Is Your Roof"

CROSSFIRE ANTENNA
Model 3679

NORMAL INSTALLATION INCLUDES:

- 1 Story
2. Take old antenna down on customer's request
3. Chimney Mount (Stainless Steel Straps)
4. Tri-pod roof mount only \$10 more
5. Dura-foam antenna wire with 20-yr. guarantee
6. Rust proof vinyl coated steel mast

Model 4770 Local List \$109.88

CROSSFIRE Model 3676 Suburban List \$119.88

CROSSFIRE Model 3675 Near Fringe List \$139.88

CROSSFIRE Model 3679 Fringe List \$159.88

INSTALLED \$59.88

INSTALLED \$79.88

INSTALLED \$99.88

INSTALLED \$109.88

ALL PRICES INCLUDE DELUXE #9512 ROTOR, LABOR & NORMAL INSTALLATION.

No charge for mileage in your area
Order By Phone • Pay When Installed

STARLIT service centers
antennas and garage door openers

28911 JOY RD. — WESTLAND
3 BLOCKS E. of MIDDLEBELT — 422-2032
OPEN DAILY & SAT. 9-6

*WE INSTALL OVER 10,000 ANTENNAS YEARLY

INTRODUCING THE 'SIMPLE INTEREST' INSTALLMENT LOAN

THE NEW WAY TO REPAY A LOAN, AND PAY LESS INTEREST.

You can actually reduce your interest charges on a Simple Interest Installment Loan. That's because, as you pay back any part of the money you've borrowed, you're no longer charged interest on it.

With a "Simple Interest" Installment Loan from the Michigan National Banks, you can therefore reduce the amount of interest you pay by making early payments, by making extra payments, or by an early payoff of the entire loan.

It's easy to apply for a Simple Interest Installment Loan. Call or visit one of our branches, make your needs known to them. Just sit back and relax; we will do the rest.



Michigan National Bank West Metro

The full service Saturday Bank
Serving Livonia for over 2 decades
421-8200

Member FDIC
Deposits are insured up to \$40,000
by Federal Deposit Insurance Corporation.
Michigan National Banks are equal opportunity lenders.

WALLPAPER SALE

SPECIAL ORDERS COUPON EXPIRES 1-29-77
BOOK SELECTIONS
SAVE 15%-30% OFF MFG. LIST PRICE
• Choose From our Large Library or Bring Us YOUR PATTERN NUMBER AND SAVE!
• ALL BOOKS ON SALE • NO SHIPPING CHARGES OR OTHER GIMMICKS

COUPON EXPIRES 1-29-77
WALL PAPER IN STOCK
SAVE UP TO 70% OFF MFG. LIST PRICE
HUGE SELECTION
• EACH STORE HAS BETWEEN 500-1,000 PATTERNS AVAILABLE FOR IMMEDIATE SALE, NO WAITING
• INCLUDES FABRIC BACKED & PREPASTED VINYL, FLOCKS & SOME FOILS, MYLARS AND OTHERS
• DURING THIS SALE, RECEIVE AN ADDITIONAL 20% OFF OUR EVERY-DAY DISCOUNT PRICES.

STOCK WINDOW SHADES
20% OFF LIST
SIZES TO 121" IN STOCK • LARGE SELECTION OF COLORS AND STYLES
EXPIRES FEB. 6, 1977

PITTSBURGH PAINT
SAVE 20% OFF LIST
• ALL COLORS AND FINISHES
• CUSTOM MIXING AVAILABLE
EXPIRES FEB. 6, 1977

UNFINISHED FURNITURE
SAVE 10% OFF OUR EVERYDAY LOW PRICES
• INCLUDES TABLES, CHAIRS, CHESTS, DESKS & MANY MORE.
PINE OR HARDWOOD
EXPIRES FEB. 6, 1977

CUSTOM WINDOW TREATMENTS
SAVE 20% OFF LIST PRICES
INCLUDES:
• LEVELOR BLINDS, WOVENWOOD SHADES • CUSTOM WINDOW SHADES
EXPIRES FEB. 6, 1977

DECORATOR CITY

LIVONIA
8823 MIDDLEBELT
CORNER OF JOY
OPEN DAILY 9:30-6
FRI. 9:30-9 SUN. 11-5
425-2134

WESTLAND
NEW LOCATION
150 S. WAYNE RD.
COR. OF CHERRY HILL
NEXT TO ARNOLDS DRUGS
OPEN DAILY 9:30-9
SUN 11-5
729-2910

SOUTHFIELD
15531 W. 12 Mile
COR. OF GREENFIELD
OPEN DAILY 9:30-6
FRI. 9:30-9 • SUN. 11-5
557-9799



LUCKY LINDY BERRY

ANNUAL FLOOR STOCK CLEARANCE SALE

One of a kind — Some slightly damaged or marred floor models — 1st Come, 1st Served — Sale starts Thursday at 9:30 A.M. — Ends Saturday evening at 9 P.M. — Full Warranty on all products — Please refer by store number only — Sorry, no phone or dealers orders, please.

DOOR BUSTERS

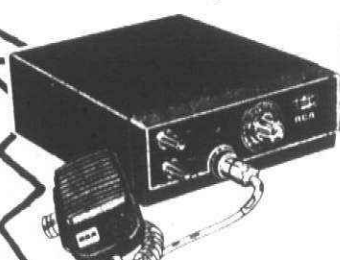

RCA CB RADIO

- 23 Channels
- Automatic Noise eliminator
- Illuminated Channel Selector

\$54.99

Regular \$124.95 Limit 1

General Electric Clock

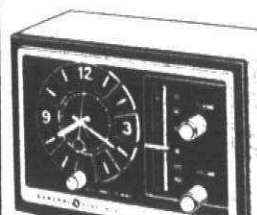

- Solid State
- Wake to Music
- Transistor

\$14.88

Reg. \$17.95

Mr. Coffee Filters



Also fits most other basket type
100 count

59¢

Reg. 1.49

Lady Sunbeam Shaver

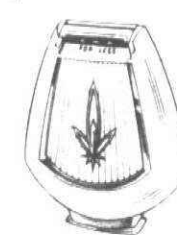

- Twin Shaving Head
- Pop-up Head for easy cleaning

\$5.99

Regular \$9.95

Limit 1

WASHERS	DRYERS	DISH.	RANGES	TRASH COMP.	REFRIG.	FREEZERS	B & W TVS	COLOR PORTABLES	COLOR CONSOLE	STEREOS	COLOR PORTABLES
A1004 GENERAL ELECTRIC WASHER Filter Flo wash Porcelain Tub Model WA5000 \$179	A2001 FRIGIDAIRE DRYER 18 pound-3 heats Model DE \$179	A3001 CALORIC BUILT-IN DISHWASHER 2 cycles-Porcelain Tub Model DUP200 \$139	A4016 LITTON MICRO WAVE OVEN Cooks in 1/3 of the time Model 201 \$189	A5001 AMANA TRASH COMPACTOR Keyed Lock-Round Contour Model SMC1 \$169	A6020 GE 24 CU. FT. REFRIGERATOR Ice and water in door-Side by side-Adj. Glass Shelves Model TFF24RR \$719	A7004 Admiral 3 cu. ft. Upright Freezer 455 lb. capacity — Gleaming white Model F1354 \$199	A20004 PHILCO 9" B&W TV All 82 Channels — 100% Solid State Model B350 \$66	A30001 ADMIRAL 13" COLOR TV 100% Solid State — All 82 Channels Model 13C628 \$229	A40001 ADMIRAL 23" COLOR CONSOLE 100% Solid State — All 82 Channels Model 23C668 \$479	A50001 GE CONSOLE STEREO Walnut Modern. AM/FM Stereo Model C522 \$229	A30031 ZENITH 17" COLOR TV All 82 Channels — Front Sound Model E3721 \$269
A1010 WHIRLPOOL WASHER 2 Speed-2 Cycle Porcelain Tub Model LDA 4000 \$187	A2002 GENERAL ELECTRIC DRYER Porcelain Drum-3 heat-2 Cycle Model DE200 \$189	A3004 GENERAL ELECTRIC PORTABLE DISHWASHER 2 level wash-Soft Food Disposal Model SC260 \$169	A4026 ROYAL CHEF 30" ELECTRIC RANGE Auto clock Rotary Heat Control Model WCP230 \$189	A5002 GENERAL ELECTRIC COMPACTOR Keyed Lock-3000 Pound Ram Model CG660 \$189	A6002 INGIS 2.5 Cu. Ft. Refrigerator Low Electric Consumption Model 90 \$99	A7022 Whirlpool 18 cu. ft. Upright Freezer 553 lb. capacity Defrost Drain-Lock Model EAV 16X \$269	A20009 RCA 12" B&W TV Walnut Grain Cab. — 100% Solid State Model AU121 \$89	A30002 ADMIRAL 19" COLOR TV All 82 Channels — 100% Solid State Model 19C6118 \$299	A40030 ZENITH 25" COLOR CONSOLE Chromacolor Picture-100% Solid State Model S2937W \$469	A50002 MASTERWORK CONSOLE STEREO Record Changer — AM/FM Stereo Console Model E422 \$139	A30032 ZENITH 17" COLOR TV 100% Solid State — All 82 Channels Model G3855 \$309
A1001 FRIGIDAIRE WASHER 2 Speeds-Gleaming White Model WA \$199	A2003 GENERAL ELECTRIC GAS DRYER Automatic Sensor-Storage Alarm-Electric Ignition Model DG7188 \$219	A3003 FRIGIDAIRE PORT DISHWASHER Top of the Line-Energy Saver Model DQ7188 \$299	A4027 ROUGH 30" GAS RANGE High Boiler-Digital Clock Model BTX238 \$179	A5003 TAPPAN TRASH COMPACTOR 2300 Pound Ram Round Container Model 42-1141 \$169	A6003 SANYO 4.5 Cu. Ft. Refrigerator Under Bar Size-Gold Color Model SR1275 \$139	A7023 Amana 11 cu. ft. Chest Freezer 385 lb. capacity — Lock Defrost Drain Model C11 \$279	A20012 ZENITH 12" B&W TV All 82 Channels — 100% Solid State Model G1350 \$89	A30003 ADMIRAL 19" COLOR TV One Button Tuning-100% Solid State Model 19C638 \$319	A40003 GENERAL ELECTRIC 25" COLOR CONSOLE One Button Tuning-100% Solid State Model WMB6267 \$519	A50003 MAGNAVOX CONSOLE STEREO Super Sound, Even set up for Quadrophonic Model P3844 \$329	A30033 ZENITH 17" COLOR TV Auto. Color-100% Solid State Model F9660 \$299
A1005 GENERAL ELECTRIC WASHER 2 Speeds-2 Cycle Filter Flo wash Model WA7000 \$219	A2004 GENERAL ELECTRIC GAS DRYER Big Drum — Automatic Sensor Model DG8288 \$239	A3005 GENERAL ELECTRIC BUILT-IN DISHWASHER Auto. Detergent Disp.-2 level wash Model DQ251 \$199	A4011 GENERAL ELECTRIC MICROWAVE OVEN Cooks in 1/3 Time. Regular Electric Cooking Time Model JET82 \$219	A5004 GENERAL ELECTRIC TRASH COMPACTOR Built-in Style-Keyed lock Model G4480 \$169	A6005 WHIRLPOOL 17 Cu. Ft. Refrigerator NO FROST — Wheels-Reversible Doors Model EA717NK \$309	A7024 General Electric 12 cu. ft. Upright Freezer 419 lb. capacity Solid Aluminum Shelves Model CA12C \$249	A20005 PHILCO 12" B & W TV 100% Solid State — All 82 Channels Model B417 \$69	A30004 EMERSON 16" COLOR TV A1182 Channels-Front Sound Model 16EP03 \$219	A40024 RCA 25" COLOR CONSOLE XL100-100% Solid State-Pine Cabinet Model GT795H \$429	A50004 ZENITH CONSOLE STEREO AM-FM Stereo, Multi Speaker Model G915 \$369	A30034 ZENITH 19" COLOR TV All 82 Channels-Front Sound Model E4001 \$269
A1002 FRIGIDAIRE AUTOMATIC WASHER 2 Speed-16 pound capacity 1/2 H.P. Motor Model WD \$229	A2005 MAYTAG DRYER Porcelain Drum-2 Heat-4 Vent Model DE90 \$169	A3018 KITCHENAID BUILT-IN DISHWASHER Two level wash-Energy Saver-Porcelain Tub Model KDC17A \$269	A4004 AMANA RADAR RANGE 7 heat selection-Touch Matic with Memory Model R85 \$485	A5005 WHIRLPOOL TRASH COMPACTOR Rectangular Container-Keyed lock Model S4C00 \$199	A6006 FRIGIDAIRE 17 Cu. Ft. Refrigerator No Frost Top & Bottom-Gleaming White Model F17 \$329	A7016 PHILCO 22 CU. FT. REFRIGERATOR No Frost-Adj. Shelves-Wheels Model RD22F7 \$389	A20015 ZENITH 19" B & W TV 100% Solid State-Walnut Cabinet Model H192 \$139	A30005 EMERSON 16" COLOR TV Remote Control-All 82 Channels Model 16C42 \$229	A40006 PHILCO 25" COLOR CONSOLE A-1 82 Channels-Front Sound Model C745/BNA \$399	A50005 MAGNAVOX CONSOLE STEREO 3 speed changer-Stereo P3562 \$269	A30035 ZENITH 19" COLOR TV Chromacolor Pic. — All 82 Channels Model F4002 \$279
A1011 WHIRLPOOL AUTOMATIC WASHER 2 Speed-4 Cycle 18 pound capacity Model LDA5000 \$249	A2006 MAYTAG DRYER Huge Capacity-2 Heat Model DE91 \$189	A3007 GENERAL ELECTRIC DISHWASHER 2 cycle — including 2 cycle Scrubber-2 level wash Model SC370 \$187	A4024 TAPPAN 30" ELECTRIC RANGE Lift Top-Storage Drawer Model 37-1332 \$219	A5008 LITTON DOUBLE OVEN-ELECTRIC & MICROWAVE Auto. Clock-Self Clean Oven-4 Burners Model 984 \$699	A6007 ADMIRAL 14 CU. FT. REFRIGERATOR Two door Freezer-Gold Color Model T1463 \$269	A7017 WESTINGHOUSE 21 CU. FT. REFRIGERATOR Side by Side-Adj. Shelves — No Frost Model RS214 \$499	A20001 ADMIRAL 19" B & W TV 100% Solid State — All 82 Channels Model 19B628 \$119	A30006 EMERSON 18" COLOR TV All 82 Channels-Front Sound Model 18C40 \$259	A40011 MAGNAVOX 25" COLOR CONSOLE All 82 Channels-Gold Cabinet Model C7124 \$449	A50006 ZENITH CONSOLE STEREO 6 Speakers, AM/FM Stereo Model G916 \$399	A30036 ZENITH 19" COLOR TV 100% Solid State-Front Sound Model G4010 \$299
A1003 FRIGIDAIRE AUTOMATIC WASHER 2 Speed-3 Cycles 3 water temp. Model WD \$249	A2007 MAYTAG DRYER Porcelain Drum-2 Heat-4 Vent Model DE308 \$199	A3017 KITCHENAID PORTABLE DISHWASHER Top Load-3 cycles-Porcelain Tub Model KDA7 \$188	A4008 CROWN 36" GAS RANGE Cook & Hold Clock-Chrome Bowls Model 567-110 \$299	A5009 LITTON DOUBLE OVEN-ELECTRIC & MICROWAVE Virta Cook Micro-Self Clean Oven-4 Burners Model 989 \$729	A6008 WHIRLPOOL 17 CU. FT. REFRIGERATOR No Frost-Adj. Shelves-Wheels Model EA717NK \$349	A7025 GENERAL ELECTRIC 24 CU. FT. REFRIGERATOR Side by Side-Adj. Shelves-No Frost Model TFF24D \$549	A20006 PHILCO 12" B & W TV Walnut Grained Cabinet-100% Solid State Model B421 \$75	A30012 GENERAL ELECTRIC 20" COLOR TV All 82 Channels-Front Sound Model WM383 \$349	A40002 ADMIRAL 25" COLOR CONSOLE Mediterranean Style-100% Solid State — All 82 Channels 25C636 \$499	A50007 MAGNAVOX 25" COLOR CONSOLE 100% Solid State-Total Auto Color Model CF4656 \$579	A30037 ZENITH 19" COLOR TV Front Sound-100% Solid State Model F4015 \$299
A1006 GENERAL ELECTRIC AUTOMATIC WASHER Mini Wash-Filter Flo 2 speed-3 Cycle Model WA7400 \$259	A2008 MAYTAG PORTABLE DRYER Operates on 115 Volts-Easy Load Model DE50 \$139	A3010 GENERAL ELECTRIC PORT DISHWASHER 6 cycle-Wood Cutting Board Top-3 level wash Model SC382 \$269	A40017 MAGNAVOX 25" COLOR COMBO Early American-100% Solid State — All 82 Channels Model CD4944MA \$879	A5010 LITTON DOUBLE OVEN-ELECTRIC & MICROWAVE Glass Cook Top-Self Clean Oven-Automatic Clock Model 985 \$769	A6009 GENERAL ELECTRIC 16 CU. FT. REFRIGERATOR Adj. Shelves-No Frost-Wheels Model TBF16UV \$339	A7026 WHIRLPOOL 22 CU. FT. REFRIGERATOR No Frost-Wheels-Adj. Shelves Model EA722NK \$459	A20007 PHILCO 19" B & W TV 100% Solid State — All 82 Channels Model B721 \$109	A30007 DUMONT 21" COLOR TV All 82 Channels-Front Sound Model 21D740 \$299	A40021 MAGNAVOX 25" COLOR CONSOLE VideoMatic Color-100% Solid State Model CF4512PE \$549	A50012 MAGNAVOX 25" COLOR CONSOLE Mediterranean Pecan Cabinets-Total Auto Color Model CF4650 \$569	A30038 ZENITH 19" COLOR TV All 82 Channels-100% Solid State Model G4020 \$329
A1007 GENERAL ELECTRIC AUTOMATIC WASHER Mini Wash-Filter Flo 2 Speed-3 Cycle 18 pound Model WA8330 \$259	A2009 WHIRLPOOL DRYER Automatic Cycles-3 Heat Top-Lint Trap Model LAE9910 \$189	A3014 MAYTAG PORTABLE DISHWASHER Porcelain Tub-Huge Capacity Model WC200 \$249	A4022 MAGNAVOX 25" COLOR COMBO 100% Solid State-FM Stereo Model CA4836 \$899	A5011 FRIGIDAIRE 30" ELECTRIC RANGE Glass Cook Top-Automatic Clock-Storage Drawer Model RDEG37C \$589	A6010 GENERAL ELECTRIC 18 CU. FT. REFRIGERATOR No Frost-Wheels-Adj. Shelves Model TBF18V \$369	A7018 WHIRLPOOL 19 CU. FT. REFRIGERATOR Side by Side-Adj. Shelves-No Frost Model EA718NK \$399	A20013 ZENITH 12" B & W TV 100% Solid State — All 82 Channels Model G1350 \$95	A30009 EMERSON 25" COLOR TV Front Sound-All 82 Channels Model 25C710 \$369	A40008 PHILCO 25" COLOR CONSOLE PhicoMatic Color-100% Solid State Model C2522 \$429	A50019 MAGNAVOX 25" COLOR CONSOLE Modern Cabinets-100% Solid State Model CF4652PE \$569	A30039 ZENITH 19" COLOR TV 100% Solid State-Dual Rabbit Ear Model G4025 \$329
A1008 GENERAL ELECTRIC AUTOMATIC WASHER Mini wash-18 pound 2 Speed-4 Cycle Model WA8380 \$269	A2010 WHIRLPOOL GAS DRYER Automatic Cycles-5 Heat — Electric Ignition Model LD15801 \$189	A3011 GENERAL ELECTRIC BUILT-IN DISHWASHER 4 cycles-3 Level Wash — Jet Dry Dispenser Model SD461 \$239	A4005 CALORIC GAS 30" RANGE Self Clean Oven-Electric Ignition Model RFP312 \$339	A5012 TAPPAN DOUBLE OVEN ELECTRIC Self Clean Oven-4 Unplug Burners Model 73-3648 \$499	A6011 FRIGIDAIRE 17 CU. FT. REFRIGERATOR No Frost-Adj. Shelves-Wheels Model FPC1170T \$379	A7019 WHIRLPOOL 19 CU. FT. REFRIGERATOR Side by Side-Adj. Shelves-No Frost Model EA719NK \$399	A20008 PHILCO 19" B & W TV Walnut Grained Cabinet-100% Solid State Model B742 \$129	A30010 GENERAL ELECTRIC 18" COLOR TV Dual Rabbit Ear Antenna-All 82 Channels Model WM286 \$269	A40028 ZENITH 25" COLOR CONSOLE Modern Cabinet-100% Solid State Model G4750K \$489	A50022 MAGNAVOX 25" COLOR COMBO 100% Solid State-FM Stereo-Record Changer Model CA4936 \$899	A30040 ZENITH 19" COLOR TV Front Sound-Dual Rabbit Ear Model F4025 \$319
A1009 MAYTAG AUTOMATIC WASHER Porcelain Tub-3 Water temp. 3 level Model A106 \$279	A2011 WHIRLPOOL GAS DRYER Top of the Line-2 Speed-5 Temp-Automatic Dryer Model LD19501 \$259	A3019 KITCHENAID BUILT-IN DISHWASHER 7 cycle-Energy Saver-Adj. Rack Model KDS17A \$299	A4022 TAPPAN MICROWAVE OVEN Built-in Browner-Virta Cook Micro-wave Cooking Model 56-4595 \$339	A5015 GENERAL ELECTRIC DOUBLE OVEN Continuous Clean Oven-Automatic Clock Model J736 \$399	A6012 WHIRLPOOL 19 CU. FT. REFRIGERATOR Side by Side-Adj. Shelves-No Frost-Gleaming White Model EAD19G \$419	A7029 GENERAL ELECTRIC 21 CU. FT. REFRIGERATOR Adj. Shelves-Wheels-No Frost Model TBF21D \$399	A20010 RCA 16" B & W TV Walnut Grained Cabinet-100% Solid State Model AU162 \$111	A30015 MAGNAVOX 19" COLOR TV One button Tuning-100% Solid State Model CD4350 \$329	A40007 PHILCO 25" COLOR CONSOLE 100% Solid State — All 82 Channels Model G5235 \$429	A50009 MOTOROLA 20" COLOR CONSOLE Walnut Modern Cabinet — Front Sound Model WU610 \$299	A30026 PHILCO 19" COLOR TV Dual Rabbit Ear Antenna-All 82 Channels Model C1602 \$269
A1012 WHIRLPOOL AUTOMATIC WASHER Top of the Line-18 pound 2 Speed-4 Cycle Model LDA9000 \$299	A30020 MAGNAVOX 19" WOOD CABINET TV Early American Maple-100% Solid State Model 4454 \$429	A3020 GENERAL ELECTRIC PORT DISHWASHER 4 cycles-3 level wash-Wood Cutting Board Top Model SC461 \$239	A4001 AMANA RADAR RANGE Stainless Steel Interior-Defrost & Cook cycles Model RR4D \$359	A5014 GENERAL ELECTRIC DOUBLE OVEN-MICRO WAVE ELECTRIC Self clean oven-Automatic clock-4 Burners Model J665 \$449	A6013 ADMIRAL 19 CU. FT. REFRIGERATOR Side by side Wheels-No Frost Model ND1954 \$389	A7030 FRIGIDAIRE 20 CU. FT. REFRIGERATOR Side by Side-Adj. Glass Shelves-No Frost Model F120VQ \$529	A20002 GENERAL ELECTRIC 5" B & W TV AC or DC-100% Solid State Model TR120 \$109	A30019 MAGNAVOX 19" WOOD CABINET TV VideoMatic Color-Walnut Wood Model 4482 \$429	A40014 MAGNAVOX 25" COLOR CONSOLE Early American Maple-100% Solid State Model CF4534 \$529	A50025 RCA 25" COLOR CONSOLE Early American Maple-100% Solid State Model GT734L \$469	A30030 RCA 19" COLOR TV XL100-100% Solid State-Wood Grain Cabinet Model PX430 \$339
A30033 Zenith 17" Color TV Auto. Color — 100% Solid State Model F3860 \$299	A30047 Philco 25" Color TV 100% Solid State — All 82 Channels Model G5236 \$369	A3016 WHIRLPOOL PORTABLE DISHWASHER Porcelain Tub-2 cycles Model SAF340 \$199	A4003 AMANA RADAR RANGE Stainless Steel Interior-7 heat selection Model RR7 \$389	A5013 GENERAL ELECTRIC COMBO-MICROWAVE & ELECTRIC Self clean oven-4 Burners Model J845 \$499	A6014 PHILCO 16 CU. FT. REFRIGERATOR No Frost-Rev. Doors-Wheels Model RD16G6 \$339	A7021 FRIGIDAIRE 20 CU. FT. REFRIGERATOR No Frost — Adj. Shelves — Wheels Model FPC1206T \$404	A20011 RCA 19" B & W TV 100% Solid State-Walnut Grained Cabinet Model AU192 \$139	A30023 Magnavox 19" Remote Control Star Color Computer Accurate — 100% Solid State Model CF4471 \$549	A40005 GENERAL ELECTRIC 25" COLOR CONSOLE All 82 Channels — 100% Solid State Model WMB6262M \$519	A50018 MAGNAVOX 25" REMOTE COLOR CONSOLE 100% Solid State-Early American Mediterranean CEF735MA \$599	A30025 PHILCO 19" COLOR TV All 82 Channels-Front Sound Model CA830 \$259
A3002 CALORIC PORTABLE DISHWASHER 7 cycle-Top of Line Porcelain Tub Model DCP220 \$239	A30014 MAGNAVOX 17" COLOR TV Walnut Cabinets-100% Solid State Model CD4230 \$299	A3020 KITCHENAID PORT DISHWASHER Wood Cutting Board — Top Energy Saver Tub Model KDS17A \$309	A4002 AMANA RADAR RANGE Touchmatic Stainless Interior-3 Cooking Speeds Model RR6 \$449	A5010 CORNING 30" ELECTRIC RANGE Glass Top — Automatic Clock-Self Clean Oven Model R300B \$499	A6018 GE 21 CU. FT. REFRIGERATOR Adj. 1/2 Glass Shelves-No Frost-Wheels Model TBF21KT \$419	A7019 GE 22 CU. FT. REFRIGERATOR Side by side-Adj. glass shelves-No Frost TFF22KT \$569	A20003 GENERAL ELECTRIC 5" B & W TV Clock & TV-100% Solid State Model BA1202 \$119	A30011 GENERAL ELECTRIC 19" COLOR TV 100% Solid State — All 82 Channels Model WYC7510 \$369	A40023 MOTOROLA 25" COLOR CONSOLE 100% Solid State-One Button Tuning Model WU106 \$469	A50026 RCA 25" COLOR CONSOLE Mediterranean Pecan-XL100 100% Solid State Model GT7285 \$469	A40029 ZENITH 25" COLOR CONSOLE 100% Solid State-Modern Cabinets Model F4760K \$499

REGARDLESS OF BERRY'S LOW PRICES -- FULL SERVICE AFTER THE SALE -- LINDY CARES



LUCKY LINDY BERRY

LUCKY LINDY BERRY APPLIANCE

27419 Joy Road-at Inkster Road
Westland, Michigan Phone GA 1-1717 or 937-0700

Credit's No Problem



Special 90 Day Plan
OR
Long Term Financing

Petersens help blind skiers train for meet

SWEEPING HAS BEEN the order of the day as the Women's Division of the Detroit Curling Club hosts the 20th annual Detroit Rockettes Bonsel.

Twenty-four rinks of lady curlers from the United States and Canada are vying for the prestigious Alandt Trophy. Defending champs are Mrs. Kenneth Arnold and her rink from Kingsville, Ontario.

Women from Livonia, Farmington, Birmingham, Grosse Pointe and all the suburban communities are represented on the Detroit Curling Club roster. There are none from Plymouth.

But the Alandt Trophy which will be presented tonight does have some Plymouth connection. The Clare Alandts were Plymouth residents when they introduced the trophy years ago.

The Plymouth Cultural Center arena opened Dec. 10, 1972. In the more than five years of its existence, the cry of "Sweep" has never echoed throughout the building on Farmer Street.

We're turning out top contenders in the field of figure skating and hockey and have hosted world hockey tournaments.

Perhaps it is the stories of the gourmet cocktail buffet, the prizes, the entertainment and the general conviviality of the bonsel which makes one wonder.

Some of our not-so-young residents are missing out on a lot of fun and healthful exercise.

A NOTE FROM NAPLES, Fla. reports on the activities of our own Suzie Knickerbocker, Gae McCord.

Besides telling us that Gae's friends at the Vanderbilt Club call her "Tillie," our informant said our columnist



by
ELLIE GRAHAM

has been playing golf, swimming and attending local cocktail parties.

Her newest hobby is shell-raking. She has been beach-walking at least twice a day and finds her best shells near Wiggins Pass, a bay inlet just north of her residence.

THURSDAY WINNERS at the party bridge game in the Plymouth Cultural Center were Howard Griffore and Ann Prevost.

SIXTH GRADERS in Fred Bersche's and Margo Panko's class turned back the clock today.

The Central Middle School students are spending the day in Miller and McGuffey schools at Greenfield Village.

They planned to dress in costumes reminiscent of the days when their great-grandparents attended one-room country schools. Some actually were looking forward to sitting in the corner and wearing a dunce hat.

THE LOCAL TOPS Club marked its first anniversary Jan. 26.

Among the highlights of the year, according to Cynthia Adzima, was the meeting that they lost one member—figuratively, not literally.

"We lost a total of 133 pounds at that meeting," she said. "We decided that was equal to one whole member."

The Take Off Pounds Sensibly group lost 492 pounds during the year. Seven members averaged a loss of 34 pounds. Top loser was Barbara Tucker (without) 44½ pounds.

Members who graduated to KOPS (Keep Off Pounds Sensibly) were Ms. Adzima and Janet Sprague.

Congratulations to a group where the losers are the real winners.

HARRY WHEATON who lives on Holly in Canton Township was judged best speaker recently at the Motor City Speakeasy Club.

Wheaton is an automotive marketing specialist with Firestone Foam Products Company. His subject was "That Age-old Motivator—Money."

The club meets the second and fourth Mondays of the month at 6:30 p.m. in Hillside Inn.

Those wishing more information about the club can call Vern Porter at 453-4061, or Wheaton at 455-1136.

CORRECTION. We listed the wrong starting time for the German-American Club's fashing party on Feb. 5.

Our Monday newspaper gave 8 p.m. as the time festivities would get under way in the Plymouth Cultural Center. The correct time is 9 p.m.

Tickets for the gala event are \$6.50 per couple. They may be purchased from any club member or at Finlan Real Estate on Main Street. Costumes aren't required but the club members say it is more fun to dress up for the traditional pre-Lenten bash.

OUR SINCERE sympathy goes out to the family and friends of George Burr.

The loss of the fine gentleman is felt by the whole community.

Ever try to ski blindfolded?

For Cheryl and Chris Petersen, that was part of their training to become guides for blind skiers. The purpose was to discover firsthand what it was like to be dependent on someone else, and the need to have complete confidence in your guide.

When the Petersens moved to their new house on Wedgewood in Canton Township four years ago, one of their first thoughts was to locate the nearest ski slopes.

They had been skiing for years. They met when they were attending the same ski class at Mt. Chalet near Cleveland. Before they moved to Canton, they had been ski instructors in Ohio.

THEY READ a newspaper article about the need for guides in a program for blind skiers at Pine Knob. They volunteered.

After four years, the Petersens agree, "The guides have as much fun as the skiers."

They are getting ready for a meet Feb. 5-6 in which blind skiers from the Midwest will compete at Pine Knob.

"There will be 20 gates on the slalom course," said Petersen. "Anybody is welcome to come out and watch. A cheering section is always welcome."

Cheryl and Chris head for Pine Knob early Sunday mornings. By 9 a.m. their group has assembled. The skiers range in age from 10 to 50. There are about 20 of them and each has a guide.

"We start at 9 and ski until 1 p.m.," said Chris. "After four hours a skier gets tired and tends to fall down."

In the beginning, guide and skier start out one on each end of a 10-foot bamboo pole.

"Both hold on," said Chris, "with the pole faced straight downhill." They make their first turns, using the pole. Once off the pole, the guides tell their partners when to turn and which way. "You direct them to the left or right," said Petersen. "They have to have confidence that you will keep them out of trouble."

THE GUIDES SAID others cause more problems on the slopes than the blind skiers.

Both guides and skiers wear bright pink-orange fluorescent vests provided by members of the Moose Lodge.

"The color catches the eye quickly," said Chris, "and usually people keep their distance."

He said, "I've never been in contact with a blind skier who was the least bit hesitant."

"They're incredible," said Cheryl. "I don't believe any sport would stop them because of fear."

Petersen said he found they learned faster than sighted people.

"Probably because they get more personal attention. But, they can't look over there and pick up bad habits. As a result, they pick up only what you tell them."

"It is a lecture—not a demonstration."

GUIDES AND SKIERS are looking forward to the competition.

"The first year we sent eight skiers to the regionals. We won six of eight prizes in races and runoffs. They were amazed."

The prizes included trips to Aspen for the skier and guide.

There will be practice sessions on Feb. 5 for contestants who will come from Wisconsin, Illinois and southwestern Michigan. There will be 11 entrants from the Pine Knob group.

Events are divided into four classes: junior, senior, partial and total. "Some can see shadows but are legally blind," Petersen explained. There will be prizes for the most improved and best two out of three on the downhill runs.

They expect at least 33 skiers to take part.

The official program begins at 9:30 a.m. Sunday, Feb. 6.

"WHEN IT STARTED, we didn't have much to go on," said Petersen.

Eventually, the Pine Knob group merged with the Blind Skiing Foundation.

He credited Barb Delpiere who heads the program at Pine Knob with contributing to its success.

Guide clinics were established at Pine Knob. A majority of the guides are from the Rochester area but some are from Lansing as well as the metropolitan Detroit area.

Rental equipment is provided. "Ron Brown and the ski school have helped, and we've good support from Pine Knob and the Moose Lodge."

"We have enjoyed being in the program," said Cheryl Petersen.

Her husband added, "There's a large number of people out there on the slopes on Sunday and the guides have to be especially aware. But we really have a ball."



Thursday, January 27, 1977

Canton Observer

Suburban Life

(C)1B



Chris and Cheryl Petersen spend their Sunday mornings on the slopes of Pine Knob acting as guides for blind skiers. (Staff photo by Gary Caskey)

'Friends' shares the awful aloneness

By MARGARET MILLER

When one of your children dies, no one can really understand except another parent who has experienced the same kind of loss.

That's what the Society of Compassionate Friends is all about, and it's the reason the organization is so vital a part of the lives for some of its local members.

The group meets the second Tuesday of every month in the Southfield Civic Center's parks and recreation building, drawing bereaved parents from across the metropolitan area.

To each of those who attend regularly, there is continuing help for a hurt that never goes away and the opportunity to give support to others who need it.

"Driving home after the first meeting I attended, I felt as though a great weight had been taken off my shoulders," said Shirley Spaunburg of Livonia, now secretary of the group.

Her 16-year-old son had been killed in a roof cave-in in December of 1973. She said she had found the loss all but overwhelming.

"Then my sister-in-law called and asked, rather cautiously, if I'd be interested in this new group she had read about," she related.

"I drove over, not knowing just what to expect, but the support I found has kept me going back."

"I still need that support, but now I also feel that I'm in a position to help others."

THAT KIND OF SUPPORT also has been felt by Joan O'Beirne of Livonia and Beverly Anderson of Redford Township, both of whom lost teen-aged daughters when reckless drivers hit them as they rode bicycles.

Mrs. Anderson said she was "absolutely despondent and nothing but nerves" when a friend sent her a notice about the organization.

"At first everyone was dear and helpful," she said, remembering the dark days of the fall of 1973 after her

oldest daughter, Kim Dudek, lost her life.

"So at first I didn't have time to think. But after that I was really in bad shape. You can't imagine the help it was to realize that someone was there who could really understand."

It was "awful aloneness after all the pushing to get through the funeral" that Mrs. O'Beirne remembered.

But it was five or six months after the October, 1974, death of her daughter, Colleen, that she had a letter from in the Compassionate Friends group, by then well established.

"The first meeting after the letter came I wasn't able to go," she remembered, "so my husband went. He told me it was a most helpful experience, and we've been attending regularly ever since."

"The greatest thing was the idea that there's someone to talk to, someone who will let you talk as much as you want and will understand."

THE NEED TO TALK and the way the group meets the need were described by Mrs. Spaunburg and Mrs. Anderson.

"After a while you don't want to bore your friends and relatives," the former said, "but there's still that great need to talk."

Mrs. Anderson added: "Everything comes out at those meetings—it's like talking to a psychiatrist, only better, because these people have been there."

In fact, the women mentioned, several speakers in the various helping fields have come to the meetings.

They have brought needed encouragement, the three agreed, but, as Mrs. Anderson pointed out, "they all tell us they learn from us."

The meetings are not depressing, they agreed. "Newcomers will weep, as we all did, and sometimes we cry with them," Mrs. Anderson stated.

"But the bond we have with each other is irreplaceable," added Mrs. Spaunburg.

THE SOCIETY of Compassionate Friends was organized in November, 1973, by two Southfield residents, Herb Waze and Sid Cold.

It was modeled on a similar group founded in Coventry, England, in 1969, by the Rev. Simon Stephen as the result of a meeting of bereaved parents.

The society offered "friendship and understanding to any person, irrespective of color, creed or station, who finds himself or herself heartbroken and socially isolated by the death of a dearly-loved child."

By 1972 there were some 40 chapters in England, and a story in Time magazine started their being organized in this country.

The Detroit area group, after trying meetings in a number of locations, now is back in centrally-located Southfield. Branches have been organized in Lansing and Ann Arbor, but at this point there is no disposition on the part of the closely-knit group to divide.

TALK AT MEETINGS encompasses all sorts of topics, the women said, like strains on marriage and religious faith, the problems that may come up with other children in the family and the tendency to "think of the dead child as perfect."

Some members are like Mrs. O'Beirne, who found that "in a time of stress you go to religion."

But then there are those like Mrs. Anderson, who said:

"I turned away. I'm a devout Catholic, but when Kim died I turned on God—he really had struck out for me because my first husband had died and then I lost my daughter."

"I don't feel that way now, but I can listen with understanding to those who do."

She added that the group also had helped her face her tendency to be overprotective of three other children.

"They've been patient with me," she said, "but I know they will get resentful if I don't manage to let go a bit, and at the meetings I'm getting help in doing that."

THE WOMEN who had been through the searing experience had a bit of advice for friends and relatives who have lost children.

"Don't be afraid to mention the child's name," said Mrs. Spaunburg. "If you sense they want to talk, let them. For many, this is the best thing you can do."

"And don't assume that after a certain amount of time has elapsed the bereaved parent will be over the grief. You can't put a time limit on it—really, it never goes away."

Mrs. Anderson added that no one should be judgemental about anyone else's method of coping with grief.

"You should do what you think best if you're in that situation," she said.

"I won't change a thing in my daughter's room—her purse is still hanging on the bedpost."

"Many others want to get things out of sight. But everyone has to deal with it in her own way. Nothing is wrong."

For them, the best thing that was done was passing on the word of the Society of Compassionate Friends. Anyone wanting to do that for others could drop a note to P.O. Box 81, Lathrup Village, 48076, or call Shirley Spaunburg, 35397 Hathaway, Livonia, or Beverly Anderson, 11400 Marion, Redford Township.

Joan O'Beirne put it this way:

"There must be a lot of people out there who desperately need this. We'd like to find them, because we can help."

Daisy Proctor joins Easter Seal board

Daisy Proctor of Plymouth is a new member of the board of directors of the Easter Seal Society for Crippled Children and Adults of Wayne County.

Mrs. Proctor, recently elected to the board, is involved in many community endeavors including the Business and Professional Women's Club and the Woman's National Farm and Garden Club, and she served on the board of directors of the Plymouth Community Fund.

She has received awards from the Plymouth Jaycees and the Plymouth Rotary Club, won first place flower award at the community's Fall Festival and was named Citizen of the Year for 1975 by the American Legion.

The Easter Seal Society is a year-round direct service organization providing services to handicapped children and adults.

Services of the organization include information and referral, physical therapy, occupational therapy, recreational therapy, social work and counseling.

Other supportive programs include an equipment loan program, transportation, socialization program for adults including clubs, day camp program for handicapped children, and advocacy activities.

Information on the services of the society may be had by calling its offices, 722-3055, between 8:30 a.m. and 4:30 p.m. Monday through Friday.



DAISY PROCTOR



Ellis-Maurer

Mr. and Mrs. Ronald E. Ellis of Jensen Beach, Fla., announce the engagement of their daughter Rhonda Westland, to Michael Maurer, son of Mr. and Mrs. Robert Maurer of Holbrook Street, Plymouth.

The bride-elect is a graduate of Plymouth High School and employed as a sales representative by Hines Park Lincoln Mercury. Her fiancé, also a Plymouth High graduate, has a degree from Eastern Michigan University and is a sales representative for Lochinvar Waterheater Corp.

They plan to be married April 30 in the First Presbyterian Church of Plymouth.



St. Louis-Needham

Mr. and Mrs. Vincent St. Louis of Ferguson Street, Plymouth, announce the engagement of their daughter, Bonnie Jo, to Thomas E. Needham III, son of Mr. and Mrs. Thomas E. Needham of Tower Road, South Lyon. The bride-elect is a 1974 graduate of Plymouth Salem High School and her fiancé a 1971 graduate of Plymouth High School. A May 27 wedding is planned.



Furioso-Sable

Mr. and Mrs. Philip Furioso of Crabtree Court, Plymouth, announce the engagement of their daughter, Carol Susan, to Craig Martin Sable, son of Mr. and Mrs. Wilmer Sable of Birmingham. The bride-elect is a senior at Eastern Michigan University. Her fiancé is a senior at the University of Michigan. They plan to be married Aug. 19, 1977.



Beck-Law

Mr. and Mrs. Donald Beck of Brookshire Drive, Canton Township, announce the engagement of their daughter, Terry Lynn, to James Lindsay Law, son of Mr. and Mrs. John K. Law of Belleville. The bride-elect is a secretary at Eastern Michigan University. She is a graduate of Wayne Memorial High School and the Detroit College of Business. Her fiancé works at the HydraMatic division of General Motors. He graduated from Wayne Memorial high and Eastern Michigan University. They plan to be married May 28, 1977, in Our Lady of Good Counsel Church, Plymouth.



Staff-Stone

Mrs. Robert J. Hall of Ivywood Lane, Plymouth, announces the engagement of her daughter, Martha Janette, to David Warren Stone, son of Mr. and Mrs. Wayne R. Stone of Kalamazoo. The bride-elect graduated from Plymouth High School in 1972 and from Kalamazoo College in 1976. She graduated magna cum laude and was Phi Delta Kappa. She is working on her master's degree at the University of Michigan. Her fiancé is a 1972 graduate of Culver Military Academy. He received his BA in political science from Kalamazoo College and works for First National Bank of Kalamazoo. They plan to be married May 21, 1977.

NEW IN TOWN?

Check the O&E Church Directory for places of worship.

40th ANNUAL WINTER SALE

Colonial House of Furniture

19532 W. McNichols

Open Mon., Thurs., Fri. til 9 KE2-7900

BIRTHRIGHT of WESTERN WAYNE COUNTY

Help to Continue Your Pregnancy

422-3220

NO PINCHING ALLOWED

If you want something different—**SOMETHING BETTER**—Move up to **SPRING CREST, THE VERY TOP**. The largest custom drapery chain in the world guarantees you quality and beauty at the lowest possible price.

SALE Now thru January 31 **20% Off**

ALL FABRICS AND BEDSPREADS

RYAN'S SPRING CREST CUSTOM DRAPERIES

19183 MERRIMAN at 7 MILE-LIVONIA 478-2340

Clubs in Action

WANTED: SHEETS

Girl Scout Troop 230 of Bird School cluster will be collecting old sheets, white or colored, from Jan. 17-31. These sheets will be used to make cancer pads for the Cancer Foundation. They ask to please launder the sheets if they have been stored. Boxes will be provided at all elementary schools in the Plymouth school district starting today (Jan. 17).

CANTON NEWCOMERS

The Canton Newcomers Club will meet Feb. 3 in the Roman Forum on Ford Road. The luncheon will begin at 12:30 p.m. preceded by hospitality at noon. Guest speaker will be Beverly Henderson of Interior Reflections.

Reservations for the luncheon can be made by calling Mrs. Thomas Cifrodella of Palisades Court. For information

babysitting, call Mrs. Thomas Skorka, Palisades Drive.

GIRL SCOUT ASS'N MEETING

Girl Scout leaders, troop committee members and scouts over 14 years of age from the Plymouth-Canton-Northville area will meet at 7 p.m. Feb. 2 in West Middle School, 44401 W. Ann Arbor Trail, Plymouth.

The agenda will include the election of delegates to the Huron Valley Girl Scout Council meeting in April, the discussion of revision of by-laws, and the spring leadership training schedule.

At least 30 per cent of the 90 troops in the association must be represented at the meeting for delegates to be selected. For further information, call Ruth Dostie, 453-7544.

PLYMOUTH NEWCOMERS CLUB

Members of the Plymouth New-

comers Club will meet for lunch Feb. 3 in the Mayflower Meeting House. Hospitality begins at 11:30 a.m. and lunch at noon.

Betty Andrews, assistant dean of community services at Schoolcraft College, will speak about "Women in Transition-The Middle Years."

Reservations and cancellations should be made by Feb. 1 with Lois DeBell, 459-9315. Cost of luncheon is \$5. Babysitting reservations should be made 24 hours in advance with Kim Lee, 453-1289.

All newcomers, prospective club members and guests may attend.

ALTAR SOCIETY MEETING

A Rosary Altar Society meeting will be held Feb. 2 following 7:30 p.m. mass in Our Lady of Good Counsel Church. The program will feature a hair styling and make-up demonstration using members of the society as models. Therealso will be a question and answer session.

Prizes and refreshments will follow.

WELCOME WAGON

Members of the Welcome Wagon Club will meet at 7:45 p.m. Feb. 3 in the Plymouth Community Credit Union, 500 S. Harvey Street, Plymouth.

A representative from the Final Touch will tell how to accessorize clothes. This will be followed by a get-acquainted session and poster contest. President Val Gildo asks that all members bring their posters to the meeting.

CENTRAL SPAGHETTI DINNER

Central Middle School PTSO is planning a spaghetti dinner at the school, Church Street at Main, Feb. 17.

Spaghetti with meat sauce, cheese, tossed salad, hot roll and butter, jello with topping, coffee, tea, milk, will be served from 5:30 to 7:30 p.m. Tickets will be on sale at the school during

Shampooing is Fun.....PHASE 1
Shine Comes Through...PHASE 2
Tangle Free.....PHASE 3

Available at GERALD'S

FRANKLIN 32770 Franklin Rd. 626-7172	NORTHVILLE 41012 5 Mile Rd. 459-9800	WAYNE 3131 South Wayne Rd. 721-5230	DEARBORN 1034 Monroe 274-9200
---	---	--	--

It's About Your Closet...

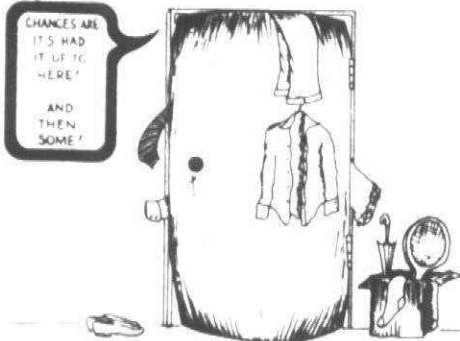

How would you like to have extra closet space to conveniently store and organize your effects? It's possible with no muss and no fuss and in practically no time at all, regardless of the size of your present closet!

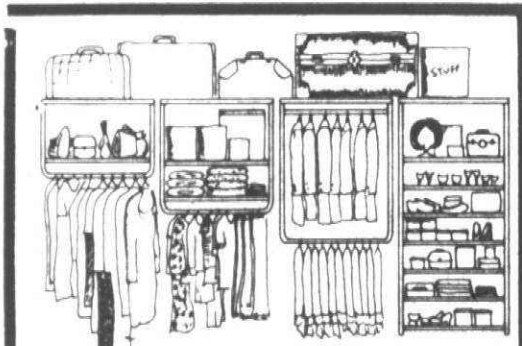

DECORA CLOSET EXPANDERS has the answer to closet clutter and chaos. Can you imagine custom designing your own closets — and doubling or tripling your space?! And having everything in your closet at your fingertips!

Patented and professionally engineered. The ultimate in closet systems.

Call us for a **FREE BROCHURE**, estimate and closet consultation.

Distributed by: **ROBERT BUDMAN CO.**
 "You can hang it all on us"
 CALL 968-2525



January Clearance Sale!

Additional markdowns have been taken on fall and winter merchandise to make way for our spring merchandise

Special Savings On:

COORDINATES from Collegetown, Garland, J.H. Collectables, Panther and Country Suburbans

SWEATERS from Bananas, Collage, Montage, Herald House, Kenneth Knits, and many others

DENIMS from Stuffed Shirt and Stuffed Jeans, Happy Legs, Organically Grown, Slowpoke, Time and Place and Gene's Jeans

TOPS from Theo L.T.D., Lady Arrow, Lady Manhattan, Ship and Shore, Kacy.

JACKETS from White Stag, Aspen, and Mountain Goat

ALL ITEMS ABOVE AT 1/3 OFF AND MORE

BANK AMERICARD AND MASTER CHARGE WELCOME
 • FREE GIFT WRAPPING • LAY AWAY

STORE HOURS. MON. THRU SAT., 10 a.m. to 10 p.m., SUN. 11 a.m. to 6 p.m.

ADJACENT TO MEIJER THRIFTY ACRES ON FORD ROAD AT CANTON CENTER ROAD

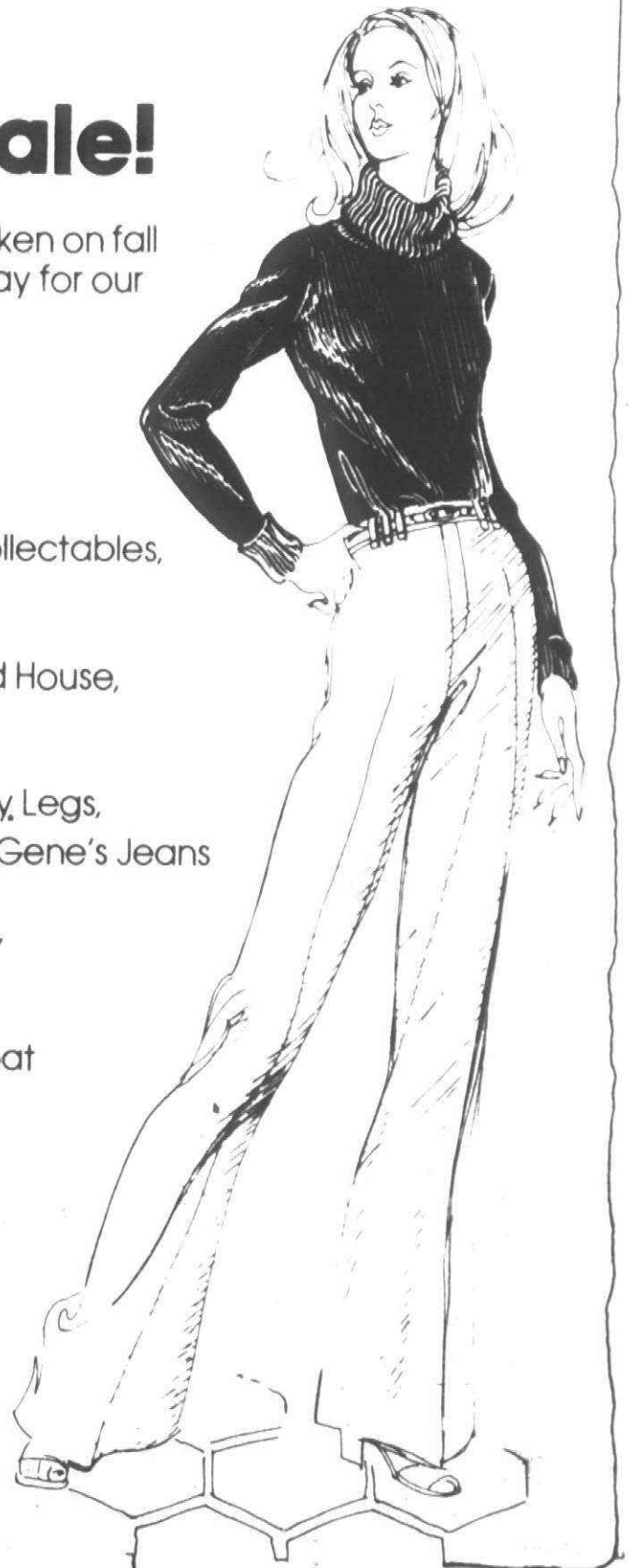

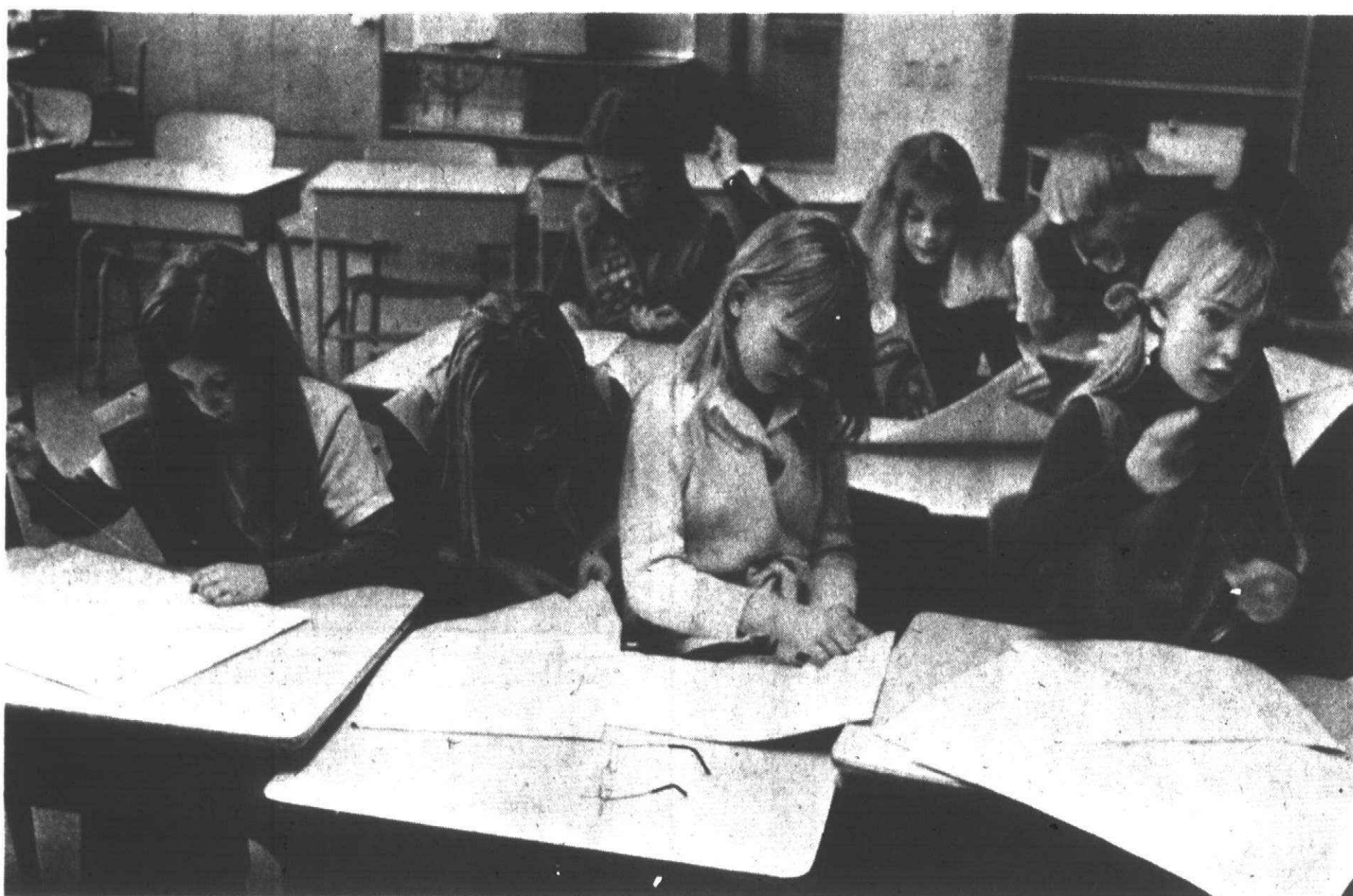

Hard at work

Junior girl scouts in Troop 230 sewed cancer pads at their Monday meeting in Bird Elementary School. The young seamstresses made 24 pads under the coaching of their co-leaders, Judy Darlington and Vi Sargent. The troop also is heading a drive for clean used sheets for the Michigan Cancer Foundation. Collection boxes have been set up in all the elementary schools. The sheets will be delivered to the local branch of the Cancer Foundation on Main Street, next door to Central Middle School. (Staff photos)

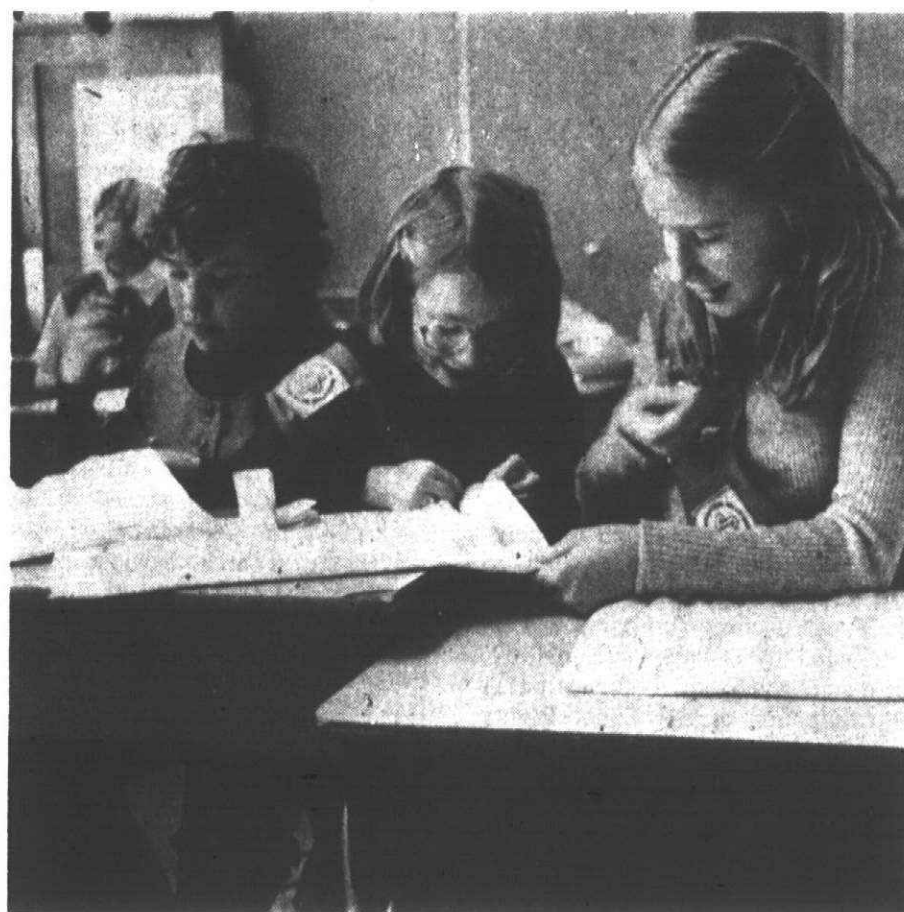

Laurel FURNITURE

BABY CRIBS
ALL STYLES
ALL FINISHES

584 W. Ann Arbor Tr. (Bet. Lilley Rd. & Main St.)
PLYMOUTH 453-4700
Open daily 9:30-6 PM Thurs. & Fri. till 9 PM

SHOP OBSERVER & ECCENTRIC CLASSIFIED

TO FILL YOUR NEEDS AT BARGAIN PRICES

What On Earth is Super-Sewing?

And how come everyone is doing it?

Find out by calling 261-0310.

Or better yet, come in person and learn all about Super-Sewing, the spectacular new Ann Person method of sewing that has America in the loveliest of stitches.

Week-end Perky Bonus:
Red and White 20% off.

Stretch & Sew
FABRIC CENTER

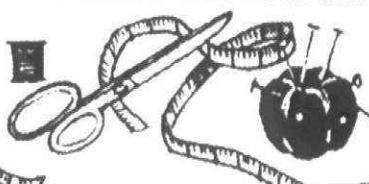

33221 PLYMOUTH ROAD
MON.-FRI. 9-9, SAT. 9-5 261-0310

EthanAllen winter Furniture Sale!

MASTER CHARGE
BANKAMERICARD
CONVENIENT TERMS

Ethan Allen Custom Room Plan wall units "grow up" with the kids... and go with you into other rooms and Future homes. This Nutmeg-finish bedroom group now at sale savings. Come see our complete selection.



the Hearthside
An Ethan Allen Gallery

Member Interior Design Society

LIVONIA • 15700 Middlebelt Rd. • PHONE 422-8770
UTICA • 50170 Van Dyke • PHONE 739-6100
SOUTHFIELD • 15600 W. 12 Mile Rd. • PHONE 557-1800
OPEN MON. THURS. FRI. TIL 9 • TUES. WED. SAT. TIL 5:30

Children's FASHION SHOPS Our Famous WINTER 1/2 OFF SALE

BEGINS FRIDAY, JANUARY 28, 1977 AT 9:30 A.M.

(We will close Thurs. Jan. 27, 1977 at 5:00 to prepare for the sale.)

WINTER STYLES...
NOW 1/2 ORIGINAL PRICE!

No exchanges • No refunds • No layaways

CHILDREN'S FASHION SHOPS

Wonderland • 425-8202
Livonia Mall • 474-4477



YFU offers aid for stranded students

Youth for Understanding, the largest international student exchange organization in the United States in terms of student numbers, has announced that it will supply free return transportation for up to 25 U.S. students stranded in Brazil after the collapse of another student exchange organization.

Commenting on the offer to provide free return transportation, Youth for Understanding Executive Director Philip Yasinski said his organization would be "very pleased to be able to help those unfortunate students and their families by utilizing Youth for Understanding's resources and experience."

The students, participants in an unrelated exchange program, were unable to return to the United States when the sponsoring organization indicated financial insolvency.

YOUTH FOR UNDERSTANDING contacted the U.S. Department of State's Bureau of Cultural Affairs, offering to make available space on Youth for Understanding flights from Brazil to Detroit.

The State Department then cabled U.S. Consulates in Rio de Janeiro, Sao Paulo, and Recife, and the American Embassy in Brasilia, instructing them to contact the stranded U.S. students and direct them to Youth for Understanding's National Organization in Brazil for free transportation home.

The return flights are scheduled to arrive in Detroit late in January. "We are trying to do everything possible to help these students," said Yasinski. "In the true spirit of inter-

national student exchange, our staff and field people will try to render aid to students who cannot get it through their now-defunct program, as well as by transporting students home from Brazil at no cost to them. Wherever possible in the U.S. and overseas, we will act constructively to alleviate the damage done.

"The benefits of international student exchange are immense, and we feel strongly that they should not be harmed by irresponsibility in any sector of international student exchange activities," he said.

SINCE ITS INCEPTION in 1951, Youth for Understanding has exchanged more than 50,000 students worldwide. This year, more than 6,000 students will participate in Youth for Understanding programs.

Youth for Understanding receives a U.S. Department of State grant for its activities, and enjoys the highest rating possible from the National Information Bureau (NIB), the major organization which evaluates the programs and financial soundness of philanthropic organizations.

Under the auspices of Youth for Understanding, students aged 14 through 18 from the United States can participate in either the eight-week summer program or the year program, which includes secondary-school attendance overseas.

International students, aged 14 through 18, come to the United States from 24 countries in Europe, Latin America, Africa, and the Far East, and live with American families while attending school in the United States.

What's going on around hair? Douglas' knows.

Douglas

Creative hair styling for men and women.
Chatham Village — 5 Mile and Newburgh Road (464-1661) and
Westland Shopping Center (425-9660).



PHARMACY SPECIAL! "NEUTROGENA"



ACNE CLEANSING SOAP

• To gently cleanse, degrease and removes excess oils
• 3.5 oz. bar
Pharmacy Dept.

REG. \$1.18 **99¢**

PRICES GOOD JAN. 26 THRU JAN. 29, 1977.

MEIJER THRIFTY ACRES — 45001 FORD RD. AT CANTON CENTER RD.
SHOP MONDAY THRU SATURDAY 9 A.M. TO 10:30 P.M. SUNDAY 9 A.M. TO 7 P.M.



DANA SPRAY COLOGNE SPECIAL!

• 2 oz. net wt.
• Tabu or Ambush

\$2.50
ea.

Cosmetic Dept.



A GIFT FOR YOU...
\$10 value now \$6.50
SHOWER SOAP WITH
EAU DE COLOGNE

DANA CANOE BONUS

A combination package of Canoe Eau de Cologne, 3-11/16 fl. oz. and Canoe Shower Soap-on-a-rope, 5 oz. net wt.

\$6.50
set

Cosmetic Dept.



MEIJER THRIFTY ACRES — 45001 FORD RD. AT CANTON CENTER RD.
SHOP DAILY 9 a.m. to 10:30 p.m. SUN. 9 a.m. to 7 p.m.

the Cutting Quarters

conscious....

me hair stylists!

459-0640 585 W. ANN ARBOR TR. PLYMOUTH, MICH.

Beitner's
fine jewelry

904 W. ANN ARBOR TRAIL
PLYMOUTH
GL 3-2715

walls windows & wallpaper

WALLPAPER SALE

VINYLS-FOILS-FLOCKS-GRASS
CLOTH PRE-PASTED

Over 5,000 PATTERNS to Choose From

UP TO **20% OFF**

Feb. 1 thru Feb. 28
ALSO
CUSTOM DRAPERY SALE
UP TO 20% OFF THRU FEB. 10
42408 FORD ROAD
Corner of Lilley-CANTON
455-6200

Whetnolds

WALLPAPER

CLEARANCE

LAST WEEK for REDUCTIONS on LADIES' COATS, DRESSES, SLACK SUITS SPORTSWEAR, ROBES AND SLEEPWEAR BOYS' & GIRLS' COATS and SNOWSUITS

UP TO **50% off**

VISIT OUR SPECIAL SALE RACK ITEMS AS LOW AS \$5.

LAST WEEK for NOTIONS, PATTERNS & YARD GOODS 50% -70% OFF

Minerva's Dunning's

WOMEN'S -CHILDREN'S -LINGERIE
500 FOREST
PLYMOUTH GL 3-0080

Free Parking rear of store — Hours: Daily Mon. thru Sat. 9-6 Fri. 9-9

CLEARANCE

The Fashion Cellar has something for you— it's called **HELP!**

If you have a new Hair Cut, Curling Iron, Blowdryer, Hot Rollers, etc. and you can't manage at home to get the look you want—

You need Help!
We'll take the time to show you how to use all those new tools for better hair care.

Wednesday, February 2nd from 5 p.m. to 8 p.m.

Bring in your new tools and we'll help you!

Distinctive Hair Designs
tue & wed. thur & fri. saturday
102 W. Main Northville

349-6050

Mon. to Wed 9-4:30
Thurs. & Fri. 9-6:30
Saturday 8-3:30



Sallee is president

Sallee Burns (right) is the new president of the Plymouth Newcomers Club. She succeeded Kathy Toole who had to give up her term in mid-season when her husband's job took them to another state. Lois DeBell, new reservations chairwoman, and Mrs. Burns got together to talk over the club's calendar of events. (Staff photo by Elinor Graham)

AAUW wine and cheese party to support ERA

The Plymouth branch American Association of University Women is planning a wine and cheese party Jan. 30 in the home of Ferol and Nancy Vernon. Proceeds from the party will be contributed to "Dollars for Equality," based in Washington, D.C., to aid in the ratification of the Equal Rights Amendment.

Thirty-five states already have ratified ERA, and three more are needed by 1979.

The amendment is comprised of three sections:

Section I. Equality of rights under the law shall not be denied or abridged by the United States or any

state on account of sex.

Section II. The Congress shall have the power to enforce, by appropriate legislation, the provisions of this article.

Section III: This article shall take effect two years after the date of ratification.

The party will be open to AAUW members, their husbands, and guests.

Cheese trays will be provided. Each couple is asked to bring a bottle of wine. There will be a contribution of \$2.50 per couple.

If another party is necessary, it will be in the home of Art and Sue Siletto.

SC courses cover microwaves to games

Workshops devoted to microwave cooking, starting a small business, games for couples and overcoming depression will be conducted by the women's resource center at Schoolcraft College during February and March.

Microwave Oven Cooking will be offered 7-9 p.m. Wednesdays, Feb. 16 through March 9, in room 400 of the Forum Building. Participants will learn how to prepare delicious meals with microwave cooking. A \$25 fee, which includes all food costs, is required.

Attorney Bob Thompson will instruct a day-long workshop entitled "For Women: Starting a Small Business" on Saturday, Feb. 19. Beginning at 10 a.m., the seminar will meet in Room 455 of the Liberal Arts Building. Its cost is \$17.50. Topics to be covered include: how to select a small business which satisfies, how to get money, and how to plan for success.

Counselors Shirley Emerson and Gary Hershoren will facilitate a workshop entitled "Games Couples Can Play." Scheduled for 7 p.m.

Thursdays from Feb. 10 through March 17, it will meet at the College's Northville Cooke Center. The fee is \$60 per couple.

Games Couples Can Play is designed for mid-life couples who want to enrich their relationships. The focus is on growth, improved communication, deeper insights and understanding, and having more fun together.

Mrs. Emerson and counselor Ron Rogowski will facilitate a workshop on overcoming depression at Northville on Saturday and Sunday, Feb. 19 and 20. It starts at 8:30 a.m. and is designed for persons who want to eliminate depressed feelings. There is a \$25 fee.

To register for any of these workshops, individuals should send their name, address, phone, program name and location and check payable to Schoolcraft College to Cashier/community services, Schoolcraft College, 18600 Haggerty Road, Livonia, Mich. 48152.

Further information may be obtained by calling the women's resource center at 591-6400, ext. 370.

NON SURGICAL FACE LIFT

Dramatically effective—Gentle and simple to use! To reduce years from your skin appearance. For younger looking and more beautiful you!

CAN BE USED ON THE MOST DELICATE SKINS

COMPLIMENTARY DEMONSTRATION BY APPOINTMENT. Call

Frans Cosmetic Salon

5918 Sheldon Rd.
at Ford HARVARD SQUARE
455-9106

Home Gallery FURNITURE

(Formerly from Belleville)

38107 ANN ARBOR RD.
(ACROSS FROM STAN'S MARKET)
LIVONIA, MICHIGAN
PHONE 464-8595

SPECIALIZING IN

- DISTINCTIVE FURNITURE
- WALLPAPER
- CUSTOM DRAPERIES
- ACCESSORIES and LIGHTING

FREE is the only way you can use our **DECORATING SERVICE**

HOURS: MON THRU SAT. 10-5:30 FRI. 10-8:00 P.M.

The Wisest Step

When bereavement occurs at a distance, the wisest step is to place a call back home to us. We'll make all the necessary arrangements, including transportation, and spare you from having to place your trust in strangers.

HARRY J. WILL Funeral Home, Inc.

37000 Six Mile Road
East of Newburgh
ELMER W. ENGEL, MGR.

25450 Plymouth Road
East of Beech Daly
RALPH E. BASEL, MGR.

4412 Livernois Avenue
North of Michigan
HARRY J. WILL, MGR.

Member, the International Order of the Golden Rule

CLEARANCE SALE

Special Group Higher Priced

SLACKS \$5.00

While Quantities Last!

Ray's FASHIONS and BRIDAL

7 MILE at FARMINGTON RD. LIVONIA

OPEN: Mon. Thurs. Fri. 9:30-9
Tues. Wed. Sat. 9:30-5:30

Claire Kelly NORTHVILLE

THE GREAT WINTER SALE

CONTINUES WITH REDUCTIONS OF 70% AND MORE

CHECK OUT OUR "SUPER SALE" RACKS — NEW ADDITIONS DAILY!

FASHION SHOW EVERY THURSDAY NOON IN THE PARK AT THE PLYMOUTH HILTON INN

ALL SALES FINAL

141 E. CADY ST. 349-9020

9:30-5:30 DAILY
9:30-9:00 FRIDAY



BEAUTIFUL ROOMS

BEAT THE SPRING RUSH . . .

Begin your Spring decorating early! Our experts can assist you in helping you select the right wallpaper & paint for every room in your home!

SAVE UP TO 50% OFF
During the final 3 days of our Wallpaper Sale

Fuller Obrien

Custom mixing at No Extra Cost

PEASE PAINT & WALLPAPER CO.
570 MAIN STREET, PLYMOUTH
453-5100
Daily Mon.-Fri. 9-9 Sat. 9-6

From now on, you've got a choice.

It's us. Or rust.™

Most new cars start to rust through in a couple of years.

But the next new car you buy doesn't have to. Because now there's Ziebart rustproofing. We've just opened a brand new location close to you.

Bring your new car in. We'll rustproof it and give you a money-back guarantee against rust-through for 5 years or 50,000 miles.

Give us a call. We'll tell you more.

231 PLYMOUTH ROAD
(1 1/2 BLKS. E. of MAIN STREET)
PLYMOUTH • 459-6060





Mid Winter Home Furnishings SALE

Schrader's OF NORTHVILLE
"Since 1907"

Every Item in the Store SALE PRICED

Prompt FREE Delivery

Floor Samples Up to 40% OFF

Special Orders Taken at Sale Prices

PENNSYLVANIA HOUSE & HENREDON Many Pieces 20% OFF

Schrader's HOME FURNISHINGS
111 N. Center (Sheldon)
Northville 349-1838

Papin-Williams

Mr. and Mrs. James Papin of Oregon Trail, Plymouth, announce the engagement of their daughter, Victoria Lynn, to David Wayne Williams, son of Mr. and Mrs. George Williams of Balmoral Avenue, Garden City. The bride-elect will graduate in June from Plymouth Salem High School. Her fiancé graduated from Garden City East high in 1975. No wedding date has been set.



Canton chatter

By SHARON STARON 455-5322

Despite popular belief, Canton is more than just a political battleground. We are much more than just a maze of subdivisions being thrown up everywhere with builders disputes and developers dreams. Canton is not just a population figure that is driving the school board crazy and the tax rate sky high.

Canton is a nice place to live and we're proud of our township. What makes Canton so great? The people who live here. The few short months that I have been writing this column, I have come in contact with a variety of people with different interests and varied life styles. I have called and interrupted them on the weekends or in the evenings gathering information when I needed it. Not once has anyone not given me their help and their knowledge or directed me to the proper source.

I would like to share some of our beautiful people with you. Each week I hope to have one of our residents featured in this column. He or she may have an interesting job or an exciting hobby or just do something special.

Maybe you'll be kind enough to share some of the beautiful people you know with me. Maybe one week we'll be meeting you.

I'd like to now introduce:

JOHN K. STERLING JR.

John is public information officer for the Huron Clinton Metropolitan Authority, serving residents of Wayne, Macomb, Oakland, Livingston, and Washtenaw counties. He distributes information about metropolitan parks to the media and the public.

John attended Michigan State University and has a BA in journalism. He writes news releases for magazines, television and radio, as well as public service announcements.

John and his wife, Julia, are both from Detroit and have lived on LeeAnn with their daughter, Victoria, 13, since July 1972.

He is very excited about our parks. "A five-county park system is very unique," says John. "We get visitors from all over the world just to see it." He mentioned the metropolitan park map is something to be proud of. It shows all the road systems from all five counties leading to all 10 park sites with all the facilities listed.

These parks provide a place for swimming, hiking, golfing and a lot of other activities and they are a low cost to the taxpayer. John invites everyone to come out and enjoy their metropolitan parks.

THE FIRST WEDDING ceremony to be held in the chapel of Blessed

John Neumann took place Jan. 12. Riordan P. Fitzpatrick, 73, and Vera E. Jolicoer, 69, tied the knot before 30 to 35 guests with the Rev. Patrick Cooney officiating.

Other couples in the parish have used Our Lady of Good Council church for their weddings since Cantons new parish now meets at Miller school.

The Rev. Edward Baldwin, pastor of Blessed John Neumann, is an old acquaintance of the youthful bride and became ill and unable to perform the nuptials. Fr. Cooney stepped in to help. To the bride's pleasure, he was not a stranger to her. It seems she has been going to mass each Sunday with her mother via the television where Fr. Cooney says mass at 9 a.m. for those unable to attend church.

The bridegroom makes his home in Livonia while the bride is from Anchorville. A reception followed the wedding in the home of the bridegroom's daughter in Livonia.

THE CANTON NEWCOMERS sleighride Saturday evening was a huge success. This event was opened to 30 couples and was sold out as soon as tickets were available.

Sugarbush Farms on Gotfredson Road was the place where all the fun took place. The couples enjoyed a spaghetti dinner and square dancing before the 11:30 ride.

Asked if everyone knew how to square dance, Donna Glover exclaimed, "Oh no, they taught us how. We all knew by the time we left."

The sleighride itself was a "chilling" experience, to say the least.

Since there were so many who had to miss this one, another identical evening has been planned for Feb. 26. Reservations are being taken, so hurry to sign up.

THE CANTON Junior Chamber of Commerce has offered the funds and man hours to help develop the wooded area behind Hulsing Elementary School. They will be working with the playground committee of the PTO. Anyone wishing to join in this endeavor, or have any suggestions pertaining to this project, may call the school for information.

EVENING MEDICAL CARE, P.C.

AFTER HOURS MEDICAL CARE

OPEN 7 DAYS A WEEK

Mon.-Sat.
5 p.m. to 10 p.m.
Sunday
Noon-5 p.m.

CANTON PROFESSIONAL PARK
8552 N. Canton Center Rd.
Canton Township, Mi. 48187
455-4040

ONE TELLS ANOTHER!

Hundreds Come Where Their Savings Earn More. Savers Tell Their Families and Friends About Surety!

SURETY PAYS

5 1/4%

Per Annum
ANNUAL YIELD
5.35%

WITH DAILY INTEREST

Compounded Quarterly
MEMBER F.S.I.C.

Federal Regulations require a substantial interest penalty for early withdrawal of certificate accounts.

ONE YEAR CERTIFICATES PAY 6 1/2% \$1,000 Minimum

SURETY FEDERAL

SOUTHFIELD: Home Office 27225 Lahser Rd. - 353-3010
DOWNTOWN DETROIT: 1250 Griswold - 962-2785
REDFORD: at Grand River west of Lahser Rd. - 533-3300
EAST SIDE DETROIT: 8 Mile Road at Kelly Road - 772-2300
PLYMOUTH: 1200 South Sheldon Road - 455-3010



Luncheon at the

Park Restaurant

in the Plymouth Hilton Inn

Casual garden surroundings set the tone for a most delightful atmosphere in this beautiful indoor complex.

Prompt, courteous service . . . meals, snacks, and your favorite cocktail refreshments. Open daily 'til 9:00 p.m.



TWO WEEKDAY FASHION SHOWS:
Lilley's Boutique—Wednesdays at noon
Claire Kelly—Thursdays at noon

Plymouth Hilton Inn
5 Mile at Northville Roads
Plymouth, Michigan 48170



Fashion in a word . . . naturally.



SPRING FASHION 1977

GENERAL OFFICES: BIRMINGHAM (313) 644-1100 LIVONIA (313) 261-8600

A special feature section
in the *Observer & Eccentric*
March 31st

Career planning set at SC

Four self-directed career planning programs are designed to help women explore their interests and make plans to enter or re-enter the work world. Interest tests and group sharing will aid in identifying new career options.

The fee is \$11.50 and each participant is interviewed at the time of registration. Call the Women's Resource Center, 591-6400, extension 369, for an appointment.



Sharrard-Goltz

Mrs. Cecil Sharrard of Ann Arbor Road, Plymouth, announces the engagement of her daughter, Lesley Carol, to Brian Dale Goltz whose parents are Mr. and Mrs. Edwin Goltz of McClumpha Road, Plymouth. The bride-elect graduated from Plymouth High School in 1972. She is manager of a department in Jacobson's, Dearborn. Her fiancé graduated from Plymouth Salem High and is in the Air Force, stationed at Wurtsmith AFB. A May 28 wedding is planned.



Overmyer-Merchant

Mr. and Mrs. Vernon Overmyer of Morrison Avenue in Plymouth Township announce the engagement of their daughter, Susan Carol, to George H. Merchant Jr., son of Mr. and Mrs. George H. Merchant Sr. of Drury Lane, Plymouth Township. The bride-elect is a senior at Plymouth Salem High School. Her fiancé is employed at Merchant Automatic Products in Canton Township and is on an apprenticeship at Schoolcraft College. He is a 1973 graduate of Plymouth High School.

A July wedding is planned.

Madonna offers workshops

Brother Francis J. Colgan will direct two workshops at Madonna College, Livonia, designed to acquaint various professionals with concepts on aging.

Brother Colgan earned a Ph.D. in education at the University of Michigan in 1976 upon completion of his dissertation "An Empirical Study on the Effectiveness of a Course in Gerontology as a Means of Causing a Shift in Attitudes toward the Older Adult."

The tuition-free workshops are funded by Title VI-A, Administration on Aging, Division of Manpower Resources, Department of Health, Education and Welfare.

The workshop scheduled for the weekend of Feb. 18-20 is intended for teachers, to help them develop positive attitudes in elementary and secondary school students.

The workshop scheduled for March 18-20 will develop understanding and awareness of problems of the elderly in other professions.

Brother Colgan, a member of the De La Salle Christian Brothers, earned three bachelor's degrees and two master's degrees before pursuing work in gerontology at Michigan. He has taught in or supervised schools in Canada as well as in the West Indies and Nigeria. He is a member of the Board of Directors of the Canadian Institute of Religion and Gerontology.

Registration for either workshop may be conducted at Madonna College from 8 a.m. to 7 p.m. daily, Fridays until 5 p.m.

Parenting course slated

Red Cross will offer a parenting course examining child development during the impressionable years from birth to age six, Mondays, beginning Jan. 31, at 7:30 p.m. in its Livonia office, 32316 Five Mile.

Parents will be taught how to assist their children in the development of attitudes of self-worth and self-confidence. They will learn how to more effectively meet the emotional, intellectual, physical and social needs of a child in his first six years.

Because of limited enrollment, pre-registration is required, and those interested should call the Red Cross at 833-4440, ext. 261.



27% OFF ALL WALLPAPER

CALL IN ANY PATTERN FROM ANY BOOK.
Post Wallcovering Distributors

TROY 524-2200	ANN ARBOR 662-1140	SOUTHFIELD 353-7007
BLOOMFIELD 851-7110	ROCHESTER 651-2600	LIVONIA 522-7500
GROSSE PTE. 886-4050	FARMINGTON 474-1780	MT. CLEMENS 792-0800

PHONE ORDERS ACCEPTED • NO DEPOSIT
NO FREIGHT CHARGE • NO DELIVERY CHARGE • PAY WHEN DELIVERED TO YOUR HOME • ALL WALLPAPER AT FULL DECORATOR'S DISCOUNT • TO EVERYONE... 365 DAYS A YEAR

Idyl Wyld Clubhouse

Nicky's

for elegant dining and gourmet cuisine...
BUSINESSMEN'S LUNCHEONS-DINNERS
Entertainment TUES.-SAT.
BILLY ROSE JR. QUARTET
for your listening & dancing pleasure
MON.-TUES.-WED.
Special
"DINNER FOR TWO"
9.95
Cocktail Hour 3:30-6:30
ALL DRINKS \$1.00
11:00 A.M. - 2:00 A.M. Kitchen Open Till 11 P.M.
35780 FIVE MILE • 464-5555 • 464-5556

IDYL WYLD
Full Banquet Menu
Breakfast, Lunch
Dinner
Hors D'oeuvres & Buffets
Fireplace-Private Bar

COUNTRY CLUB ATMOSPHERE
SEATING UP TO APPROX. 300
Specializing in
GOLF OUTINGS
WEDDINGS
BOWLING BANQUETS
35780 FIVE MILE 464-5557

ATTENTION HOCKEY FANS!

HERE IS YOUR CHANCE TO WIN TWO RED WING TICKETS:

For your chance at a free ticket goal, all you have to do is send a post card with your name and address, including your zip code, to RED WINGS TICKETS, The Observer & Eccentric Newspapers, 36251 Schoolcraft Road, Livonia, MI 48150. The Observer & Eccentric will then pick names for winners from your entries. Some weeks, additional post card winners will be chosen for other Olympia events. When your name appears as a winner in our classified section, call 261-8600, ext. 209, to claim your tickets. Monday winners must call by 5 p.m. Tuesday and Thursday winners must call by 5 p.m. Friday. Tickets will be sent to winners through the mail well in advance of the game. (Sorry, no substitutions.)

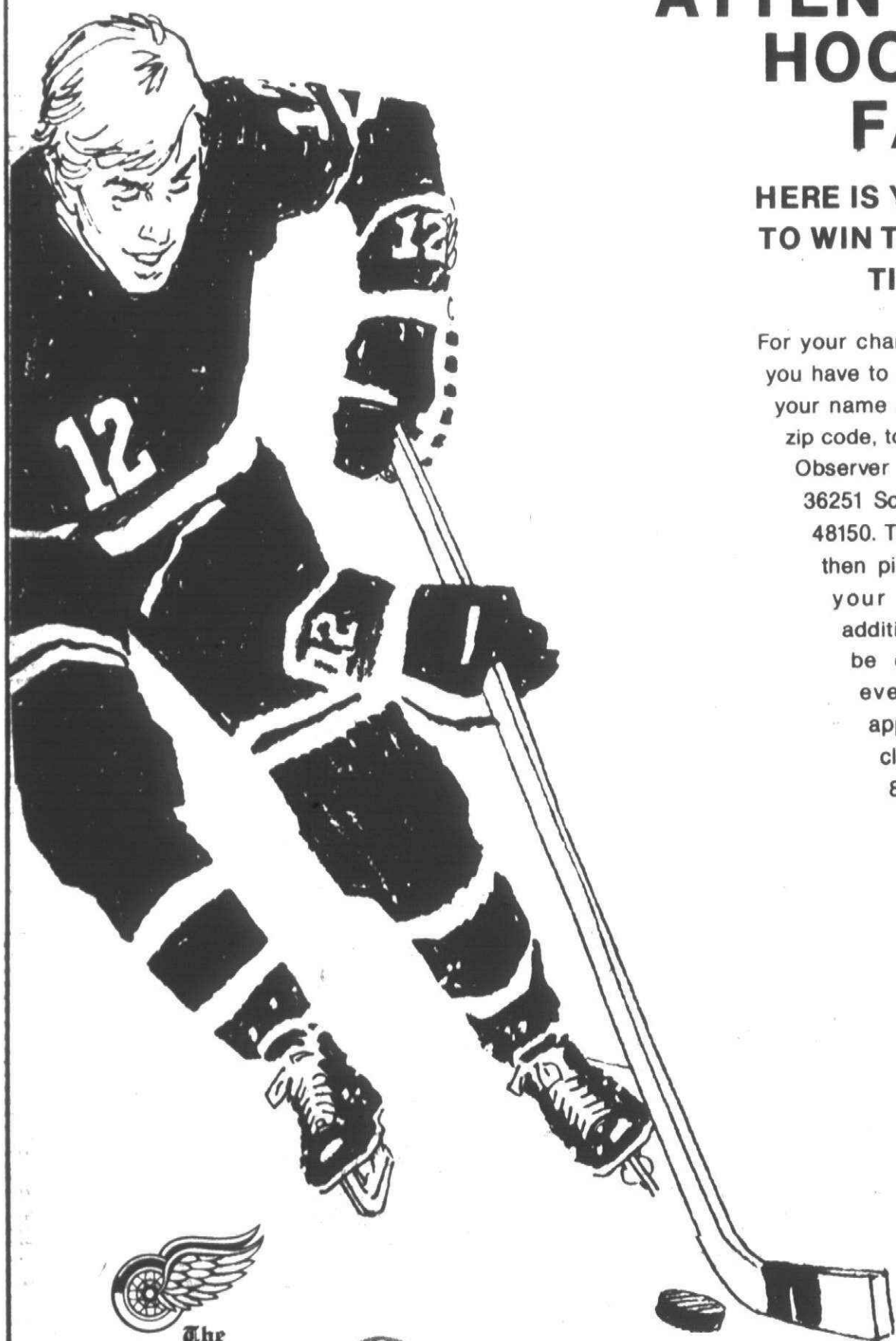

The Observer & Eccentric
Classified Ads

644-1070 IN OAKLAND COUNTY

Delta requests the pleasure of your company to Florida.

Delta has seats for more people on nonstop jets to Florida than any other airline from Detroit. And every adult on every nonstop gets free champagne.

Delta makes it easier to get on the winter nonstop flight you want from Detroit. That's because we have the most nonstop seats going to Ft. Lauderdale and Tampa/St. Pete. Plus hundreds more to Miami, Orlando/Walt Disney World. What's more, we have the only Wide-Ride L-1011 TriStars — nonstop to Ft. Lauderdale and Tampa/St. Pete; straight thru to Orlando.



Join us for free champagne in Tourist on any of our Florida nonstops from Detroit.

No other airline beats Delta's low fares to Florida. Fly any night and save 20% off regular Day Tourist on Delta Night Coach flights. If you'd rather take a day-time flight, you can save 15% on round-trips to Florida with Delta Freedom Fares. There are advance purchase and reservation requirements, limited seats, restrictions on travel duration and times. But they're well worth it. Get full details from Delta or your Travel Agent.

Miami Fly nonstop any morning or night, or take an afternoon thru-jet. Day Tourist and Night First Class \$109, Night Coach \$87.

Ft. Lauderdale The most nonstops, including the only Wide-Ride TriStar. Day Tourist and Night First Class \$109, Night Coach \$87.

Tampa/St. Pete A morning nonstop; plus a Wide-Ride TriStar nonstop — a Night Coach for only \$78. Day Tourist and Night First Class \$97.

Orlando/Walt Disney World Morning nonstop. Also a one-stop Wide-Ride TriStar with a \$78 Night Coach fare. Day Tourist and Night First Class \$97.

West Palm Beach Five flight-times daily, including a morning one-stop thru-jet. Day Tourist and Night First Class \$105, Night Coach \$84.

Fares and service subject to change without notice.

Let your Travel Agent take the work out of play, make your Delta reservations, handle your hotel and rental car and all the other details. Or you can make instant reservations thru Deltamatic® Call Delta at 355-3200. Delta and your Travel Agent accept all major general-purpose credit cards.

DELTA
The airline fun by professionals



Delta is ready when you are.

DINING AND ENTERTAINMENT GUIDE

ON THE TOWN

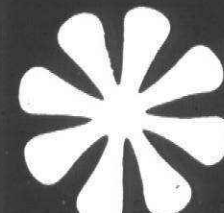

The Leather Bottle Inn

Wed.-Sun.

"Material" featuring
Dick & Ron

Every Tues. RON CODEN

BUSINESSMEN'S LUNCHESES TUES.-SATURDAY

DINING — COCKTAILS

28937 W. WARREN, GARDEN CITY 522-2420 CLOSED MONDAY



DALE YEE'S CHOW MEIN

Finest Chinese & American Restaurant with carry-out service

NOW SERVING
COCKTAILS

週裕樓

Hours: MON.-THURS 11 a.m. to 12 p.m.
FRI. & SAT. 11 a.m. to Midnight
SUNDAY and HOLIDAYS Noon to 10 p.m.31180 FIVE MILE
LIVONIA 522-1030

The Sherwood Inn

Presents

THE SPECIAL
OF THE MONTH

Serving Full Course Menu

Australian Lobster Tails Dinner
\$9.95Alaskan King Crab Legs Dinner
(all you can eat) \$9.50

Monday thru Friday

(coffee extra)

For your dancing entertainment
we present:Maury Littler and his Orchestra
Tuesday thru SaturdayBanquet Facilities Available
for All Occasionsfor reservations call
261-5500

CHEF'S SPECIALS

Served Monday thru Thursday

Choice of
N.Y. Strip Steak,
Chalet Special
Steak,
Stuffed Shrimp,
or White Fish

\$5.95

All
EntreesYour Dinner will include Soup or Juice, a trip to our Salad Bar,
Potato or Vegetable, Hot Rolls, Beverage and Homemade Dessert

All you can eat buffet!

Thurs., Fri., Sat. 5-10 P.M.

Sunday 2-8 P.M.

Includes salad bar

Children's prices available

— Banquet facilities available —

-Hudgens
House Eatery-36685 Plymouth
West of Levan
261-7550Open:
6:30 A.M.-11:00 P.M. Tues.-Sat.
9:00 A.M.-9:00 P.M. Sun. & Mon.

NEW PEKING RESTAURANT

"THE BEST FOOD IN TOWN"

• MANDARIN • CANTONESE • POLYNESIAN COCKTAILS

• LUNCHEONS • DINNERS • BANQUETS

• SPECIAL WEEKEND SNACKS •

"CHINESE TEA TIME 12-3 P.M."

425-2230

Hours: Mon. thru Thur. 11:30 a.m.-11:00 p.m.
Fri. & Sat. 11:30 a.m.-1:00 a.m.
Sunday 12:00 noon-9:30 p.m.29105 FORD RD.
Garden City

TEN YEN

CHINESE
Restaurant

(Open 7 Days)

CANTONESE, HONG KONG, MANDARIN, JAPANESE & AMERICAN FOODS

正宗粵菜

歡迎光臨

Special Businessmen's Luncheon

Over 120 Dinner Selections • Carry-Out • Special rates for big parties
PRIVATE BANQUET ROOM AVAILABLE

8997 WAYNE RD. at Ann Arbor Trail

425-8910

CORSI'S

Restaurant and
Cocktail Lounge

Weekly Specials

Sunday-Veal Parmesan \$2.99
Monday-Spaghetti \$1.99
Tuesday-Lasagna \$2.99
Wednesday-Chicken \$1.99
Thursday-Veal Scallopini \$2.99

Includes: Soup, Salad and Garlic Rolls (No Substitutions)

PRIVATE ROOM FOR PARTIES

OR MEETINGS—Call for information

"JANET JOHNSON TRIO"
Friday and Saturday Evening27910 W. 7 Mile-Livonia
(Between Middlebelt and Inkster)

531-4960



Prince and the Pauper

4915 WAYNE RD.

2 BLKS. S. OF MICHIGAN AVE.

WAYNE

728-1783

*"You've got to get
up pretty
early in the
morning to
beat OUR
prices!"*

Bring Back the Good Ole' Days

SPECIALS

STROGANOFF \$4.95

SHRIMP \$4.95

CRAB LEGS \$5.95

ALL YOU CAN EAT!

BROILED TROUT \$5.95

COMPLETE DINNERS

FULL 20 OZ.
T-BONE DINNER \$4.95
COMPLETETHURSDAY NIGHT IS
LADIES' NIGHT!BUY ONE DINNER AT REGULAR PRICE
GET SECOND DINNER AT 1/2 PRICEDANCING FRIDAY AND
SATURDAY NIGHT TO
ACT IIIALL YOUR FAVORITE
OLDIESSUBURBAN DETROIT
THEATRES INC.1 Peter Sellers in
"THE PINK PANTHER
STRIKES AGAIN" (PG)
Sneak Preview Fri. Nite:
"TWILIGHT'S LAST GLEAMING"2 Richard Pryor Gene Wilder
"SILVER STREAK" (PG)3 Walt Disney's
"THE SHAGGY D.A." (G)
with Dean Jones
Starts Friday:
Walt Disney's: "NEVER A DULL MOMENT"
plus, short: "3 CABALLEROS"ABBEY 1 • 2 • 3
Access from Oakland Mall on 14 Mile at I-75
588-0881The Rolling Stones
"GIMME SHELTER"
(PG)plus
"FACES"Matinee Wednesday — 1 show,
1:00 p.m.FAIRLANE
Ford Rd. at Telegraph
LO 1-7200

Held Over!

Sherlock Holmes meets

Sigmund Freud

"SEVEN PERCENT
SOLUTION" (PG)

also

Basil Rathbone

"THE HOUND OF THE
BASKERVILLES" (G)KINGSWOOD
Woodward at Square Lake Rd.
338-7111Coming Soon!
MAPLE 3 THEATRES
West Maple Rd.
at Telegraph
Adjacent to the
Bloomfield PlazaMAPLE 1 • 2 • 3
W. Maple Rd. at Telegraph
adjacent to Bloomfield Plaza1 Gene Wilder Richard Pryor
"SILVER STREAK" (PG)

Matinees Wed, Sat & Sun

2 "ROCKY"
(PG)NORTHLAND 1 & 2
J. L. Hudson Drive — Northland Center
559-33661 Gene Wilder Richard Pryor
Jill Clayburg
"SILVER STREAK" (PG)Matinees Wed, Sat & Sun
HOLLYWOOD SNEAK PREVIEW — FRI NITE2 Starts Friday:
Walt Disney's
"NEVER A DULL MOMENT"
plus, featurette:
"THREE CABALLEROS"
HOLLYWOOD SNEAK PREVIEW — FRI NITE!OLD ORCHARD 1 & 2
On Orchard Lake Rd. N. of 12 Mile
477-0010

Rod Stewart and

"FACES" (PG)

also The Rolling Stones

"GIMME SHELTER"

Matinee Wed. 1:00 p.m. — \$1.00
Continuous Matinees Sat & Sun
HOLLYWOOD SNEAK PREVIEW — Friday NightRADIO CITY
Woodward Ave. at Nine Mile Rd.
543-58001 Gene Wilder Richard Pryor
"SILVER STREAK" (PG)HOLLYWOOD SNEAK PREVIEW
Friday (Jan 28th) Night2 Alan Arkin in
"SEVEN PERCENT
SOLUTION" (PG)

also

Basil Rathbone

"THE HOUNDS OF THE BASKERVILLES"

Matinee Wed. — 1 show, 1:00 p.m.

HOLLYWOOD SNEAK PREVIEW — Friday Night

(January 28th only)

TERRACE 1 & 2
30000 Plymouth Rd. N. Middlebelt
GA 7-12001 William Holden
Faye Dunaway
Peter Finch
"NETWORK" (R)2 "LUMIER"
A film by
Geon MoreauTOWNE 1 & 2
Greenfield Rd. N. of 10 Mile at Lincoln Center
398-6600

Andy Warhol's

"FRANKENSTEIN"

Presented in 3-D

(R)

Sorry, no passes for
this engagement!VILLAGE
Maple 115 Mile Rd. at Cassette
643-8888

Kevin's

PRESENTS

UNDER NEW MANAGEMENT:
John Hamilton, Mgr.ENTERTAINMENT
7 NITES!

WED.-SUN.

MIKE ROGER &
JIM BARDON

"LOST & FOUND"

MON.-TUES

KATHY LAMB &
"LACRUISE"

8051 MIDDLEBELT, WESTLAND

261-5062

SPECIAL
PRIME RIB
DINNER with potato2 WEEKS
ONLY \$2.99SPECIAL 99¢ LUNCHEON
SERVED DAILY

2 FOR 1 COCKTAIL HR. DAILY 3:30-5:30

AVAILABLE FOR BANQUETS 261-5063

12 OZ.
N.Y. STRIP
STEAK DINNER
\$4.95

EVERYDAY LOW PRICE

FRIDAY SPECIAL

FISH DINNER

COMPLETE with
POTATO, SALAD OR SOUP

\$3.25

BONANZA

ATMOSPHERE ON A BUDGET

Budget Specials — A BUILD YOUR OWN SALAD — Budget Specials

Every

MONDAY

SR. CITIZENS' DAY 11'til closing

BEEF CHOPPETT \$1.39

VEAL CUTLET \$1.39

PETITE STRIP STEAK \$1.69

FREE BEVERAGE TO ALL
OUR SENIOR CITIZENS

ABOVE ENTREES INCLUDE: POTATO, TEXAS TOAST & SALAD BAR

SOUTHFIELD

25610 W. 8 MILE RD.

AT BEECH-DALY RD.

in K-MART PLAZA

BELLEVILLE

2053 RAWSONVILLE RD.

OFF I-94

IN K-MART PLAZA

LIVONIA

33456 W. 7 MILE RD.

AT FARMINGTON RD.

IN K-MART PLAZA

HOURS: MON.-THURS. 11 to 8, FRI. & SAT. 11 to 9 SUNDAY 11 to 8

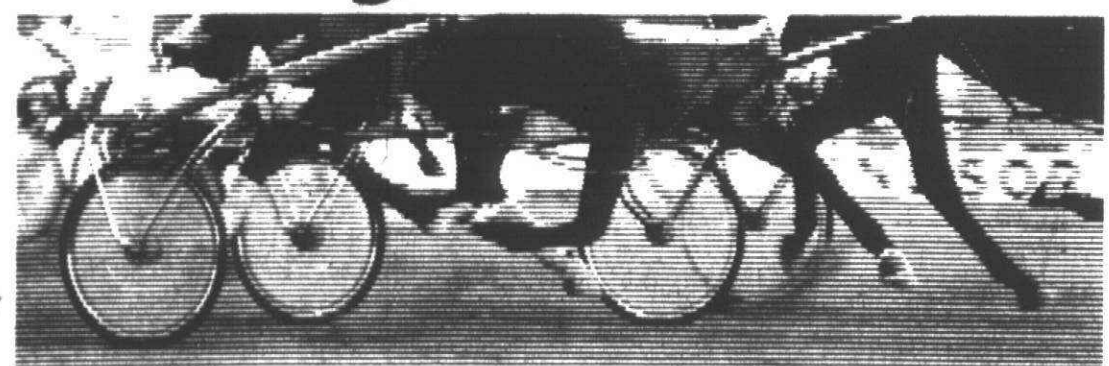
This weekend,
let the good times roll.Each weekend at Windsor Raceway there's
a total of four fabulous programs with all kinds
of chances to make you a winner.The action gets under way Friday at 7:45 P.M.
when you'll see some of the top drivers and
horses going all out in races packed with thrills
and excitement. It continues on Saturday with a
"Double-header". A 9-race afternoon program at
1:30 and another 10-race program at 7:45 featuring
outstanding pacers and trotters.And it winds up with still more excitement
on Sunday beginning at 7 P.M.Along with it all, there's one of the greatest
track restaurants anywhere, the Canadian Club.
And six comfortable lounges where you can
watch all the action.

So this weekend, let the good times roll.

Come to Windsor Raceway

And don't forget the weekdays when we
race every Tuesday through Thursday at 7:45.

Windsor is for Winners.

Windsor Raceway

6 miles south of downtown Windsor/Hwy 18 at Sprucewood/Detroit 961-9545/Windsor 969-8311

Easy access via all freeways to Ambassador Bridge, including newly completed I-96 extension to Southfield Road.

In land of Laps

The Wayne-Westland Family YMCA will present its fourth travel and adventure show of the season at 8:15 p.m. Saturday in Wayne Memorial Auditorium. Walter S. Dodson will present the program "Focus on Finland." Tickets are \$2 for adults and \$1 for students and may be purchased at the door or at the Y, 827 S. Wayne Road, Westland, 721-7044.



'60 Minutes' Safer to speak at Fisher

Morley Safer, anchorman for CBS's "60 Minutes" and Emmy Award winner, will be the speaker at 11 a.m. at the Fisher Theater.

Safer is probably best known today as one of the three journalists of the popular "60 Minutes"—the others

being Mike Wallace and Dan Rather. But it was his probing stories challenging the myth of the Vietnam war that caught the attention of the American people and the Johnson administration. In fact, he won his first Emmy for his story "What Really Happened at Tonkin Gulf."

Renaissance for DIA Italian wing

Ten galleries newly-designed to display its collection of historic Italian art have been opened to the public by the Detroit Institute of Arts.

With works from the 13th through 18th centuries, the new Italian Wing, in the main building, will display 150 paintings, 50 sculptures and decorative pieces acquired since the museum was founded in 1885. The Art Institute's Italian collection is the third largest outside Europe.

The new wing will be a major showcase among the museum's 101 galleries.

Featured in this collection are the four paintings from the Eleanor Clay Ford bequest to the museum: "The Annunciation" (ca. 1435) by Fra Angelico; "Madonna and Child with Cherubim" (1460) by Benozzo Gozzoli; principal painter to the Medici family during the time of Cosimo I; "The Madonna and Child" (1495) by Perugino,

close in style to the early works of Raphael, his most famous pupil; and "Portrait of Andrea Navagero" (1515) by Titian.

The 10-gallery exhibit, in chronological order, begins with Early Christian and Gothic works, paintings from the 13th, 14th, and early 15th centuries, the High Renaissance, the Baroque era, and climaxes in the Grand Gallery with late 17th and 18th century masterpieces.

The exhibit will be permanently displayed during regular museum hours, 9:30 a.m. to 5:30 p.m. Wednesday, Thursday, Saturday, Sunday, 1-9 p.m. Beginning Feb. 2, museum hours will change to 9:30 a.m. to 5:30 p.m. Wednesdays through Sundays. Tours of the new installation for organized groups of 10 or more may be arranged by advance appointment through DIA's Education Department.



LOUISE SNIDER

Stirring and optimistic 'Rocky'

The premise of "Rocky" (PG) is wildly unbelievable: an unknown, 30-year-old club boxer gets a shot at the world heavyweight championship. Yet this is the kind of sentimental saga that everyone loves.

"Rocky" is a movie that harbors a treasury of myths: The success story myth, the gentle giant myth, the ugly duckling myth. To paraphrase a song, it's cornier than Kansas in August. It's also a wonderfully stirring and optimistic movie.

The performances are convincing, and the story develops with increasing momentum. Given this one-two punch, it's not difficult to suspend belief and empathize with the dreams and despair of Rocky.

Rocky is the American Dream, urban version, 1970s. He's "Joe" without the prejudices, Horatio Alger without the materialism. Rocky is a romantic idealist; he walks unscathed through the seamy ghettos, the sweaty gyms. He loves animals; finds beauty in a shy, awkward girl; tries to straighten out a brassy teenager, and is genuinely humble.

SYLVESTER STALLONE plays Rocky in such an uncanny, natural way, it's almost no surprise to discover that he literally created the character. Stallone wrote the script, but it's his own interpretation and physical presence that make Rocky unforgettable.

He combines the massive build and bulging muscles of a heavyweight with a poetic Roman face. He looks like one of Picasso's classical figures of the 1920s.

It's difficult to assess Stallone's performance, or rather his acting ability, because the actor and the character seem inseparable. His performance as Rocky is excellent—the way he walks, the pacing of his speech, the host of individual mannerisms he uses—all combine to flesh out the character and make him believable.

Is Stallone a one-role actor? Can he play anything else other than a plodding gentle giant? We'll have to wait for future movie roles to find out.

Regardless of what that answer might be, Stallone as Rocky is the most engaging character to appear on the screen in the past year.

DINING AND ENTERTAINMENT GUIDE ON THE TOWN

A gift for all seasons.

A Northfield Hilton Gift Certificate is both timely and timeless. Whenever you give, whatever the occasion, to please and impress that special person... and you fill in the amount.

Northfield Hilton Inn
5500 Crooks Rd. at I-75
Troy, Michigan 48098
(313) 879-2100

CAMPER SHOW

FEB 11 thru 20

SAVE 50¢. Advance Tickets good any time. For sale thru Feb. 10 at metro Hudson and Sears stores.

- 800 Travel Trailers
- Camping Trailers
- Truck Campers • Motor Homes • Campgrounds

WEST EIGHT MILE ARMORY

NEAR NORTLAND
HOURS: Open 6 p.m. Fri. Feb. 11 and continues thru Feb. 20 as follows: Sat. & Sun. Noon to 10 p.m. final Sun. to 8 p.m. Weekdays 2 to 10 p.m.
ADM: Adults \$2.50, Children 6 thru 12, 50¢; 5 and under free when with adult.

NAPOLEON'S

DOWNTOWN PLYMOUTH
Invites you to our
POLKA PARTY
Sunday, January 30

in our
GAZEBO ROOM—5-9 p.m.
COMPLETE POLISH BUFFET
ONLY \$3.95

MUSIC of the 40's & 50's
also great polka
music via Polish Disco with
LEONARD KWIATKOWSKI

CALL 459-6370 FOR RESERVATIONS • MAIN STREET
SO. OF ANN ARBOR TRAIL

Adams Towne House
421-5060 2 Blocks E. of Merriman
30843 Plymouth
Returning for another extended engagement
Tuesday-Saturday
FREE ENTERPRISE
featuring Alice Morgan nightly
Special Buffet
Tues., Wed., & Thurs. 5-9:30
• Roast Beef • Fish
• Ribs • Potatoes
• Chicken • Over 20 items on our salad bar
\$4.25
Now Open Sunday 2:00-9:00
featuring a special \$5.00 menu
includes a trip to the salad bar

CATCH OF THE WEEK
STEAK & LOBSTER
\$4.95
ON NORTH WAYNE ROAD
JUST SOUTH OF
WESTLAND SHOPPING CENTER
HOURS FRI. & SAT. TO 10 P.M.
OTHER NIGHTS TO 9 P.M.
721-1020
Mr. Steak
AMERICA'S STEAK EXPERT

ROMAN CHARIOT
RESTAURANT & LOUNGE
Featuring Italian and American Dining
ENJOY LIVE ENTERTAINMENT
AND DANCING
FRIDAY & SATURDAY
WITH
"THE FABULOUS BANJO PALS"
BUSINESSMEN'S LUNCHEON • BOUNTIFUL SALAD BAR
Mon.-Tues.-Wed.-Thurs.
NEW YORK STRIP STEAK, Potato & Salad \$4.95
VEAL PARMEGIANA, Side Order of Spaghetti & Salad \$2.95
BAKED FISH, Served with Potato & Cole Slaw \$3.95
FRIDAY
FISH 'N' CHIPS with Salad or Slaw \$3.50
SATURDAY
PRIME RIB with Soup and Salad \$4.95
Above includes Bread Basket
COCKTAIL HOURS MON.-FRI. 3-6 P.M.
BANQUET FACILITIES AVAILABLE
32826 FIVE MILE ROAD - EAST OF FARMINGTON RD. - 425-8530

MOY'S RESTAURANT
CANTONESE & AMERICAN CUISINE
JAPANESE STEAKHOUSE
EXOTIC COCKTAILS
Carry-outs on Chinese food Closed Mondays
CHINESE LUNCHEON 11 A.M. - 3 P.M.
JAPANESE LUNCHEON 11 A.M. - 2 P.M., DINNER 5:30 P.M., FRI. & SAT. 'TIL 10:30 P.M.
16825 MIDDLEBELT AT 6 MILE, LIVONIA
427-3170 • Carry, No Reservations

CANTONESE VILLAGE
Exotic Cocktails
COCONUT COOLER
A smothering refreshing drink, prepared artfully
with rum and coconut milk—soft and smooth.
Just one of many drinks available.
• Lunches • Dinners
• Snacks • Carry-Outs
• Banquet Facilities Available
729-1470 WESTLAND
EXQUISITE CANTONESE
AND AMERICAN DISHES
7107 N. Wayne Rd. and Warren
Across from Westland Center

DELICIOUS MEXICAN & AMERICAN FOOD
Assorted Wines • Imported Mexican Beer
Delicious Margaritas, Tequila Sunrise, Pina Colodas
BACK AGAIN!
MEXICAN GUITAR TABLE SERENADERS
SERENADING HOURS
TUES THRU THURS & SATURDAY 6 p.m. - 10 p.m.
FRI & SAT 7 p.m. - 1:30 a.m.
OPEN FRI. & SAT. 'TIL 4 A.M.!
FREE with all complete dinners—SUGAR & CINNAMON
FLOUR CHIPS for dessert
For inside orders only
MEXICO INN
FOR RESERVATIONS
PHONE 728-8010
910 S. WAYNE RD., WESTLAND
(4 Bks S. of Cherry Hill)
OPEN 7 DAYS
MON THURS 11 a.m. - MIDNIGHT
FRI & SAT 'TIL 4 a.m.
SUN 2 p.m. - MIDNIGHT

SHRINE CIRCUS
69th Annual Modern Temple
State Fair Coliseum
February 4th thru 20th
Tickets now on sale at State Fairgrounds, Hudson's,
Sears, Montgomery Ward's, Bank of the
Commonwealth or call 366-6200.

DINNER THEATRE at the Botsford Inn
I DO! I DO!
Produced by MICHAEL GOODMAN
Directed by
MARCUS EBER
EDGAR A. GUEST III
OPENING JAN 26th
Performances every
Wednesday, Thursday & Sunday
\$13.00 PER PERSON
GROUP RATES AVAILABLE
DINNER 7:00 P.M. SHOW 8:30 P.M. R.G. PRODUCTION
2000 GRAND RIVER at 6 Mile, Farmington Hills
RESERVATIONS 474-4800
SAND BOX
Entertainment
7 nights a week
appearing
UNITY
Mickey returns
February 1
Play time Hour
3-7 Mon.-Fri.
2 for 1
261-0080
SCHOOLCRAFT & INKSTER
In the Buckingham Shopping Center

SALVATORE'S
Welcomes You To A World of
Gracious Dining
Join Us for Lunch or Dinner
Luncheon Here are a few samples from our Menu Dinner
ITALIAN SPECIALTIES
Chicken Cacciatore \$3.25
Veal Scallopini \$3.95
Tender Pieces of Veal cooked together with Mushrooms, Green Pepper, Mushrooms in our own Special Sauce
Spaghetti \$2.25
With Meat Sauce
Mostaccioli \$2.35
With Meat Sauce
OPEN FOR LUNCH 11:30 am
For a New Experience in Dining Try our Italian Buffet
Served Monday evening from 8 p.m. to 11 p.m. Includes an array of tempting salads and appetizers, Pina Colodas and Desserts
Salvatore's Italian Villa
Garden City, Mich.
Pasta Fagioli
Prepared by our chef, Salvatore's
A 10-minute Pasta with fresh cooked Bolognese Sauce and a special Italian Sauce. Vegetarian meat
on special Italian Sauce. An Old Family Recipe
\$2.75
6327 Middlebelt
425-4444

Through the Bible

36 at Memorial read 66 for '76

By MARGARET MILLER

A mighty amount of Bible reading went into the bicentennial project of Memorial Church of Christ of Livonia.

And as a result, the congregation includes 36 proud possessors of pocket editions of the New International Bible, their prize for reading all 66 books of the Old and New Testaments during 1976.

"We had 86 of us start the reading," said Mark McGilvrey, pastor of the congregation that meets at 35475 Five Mile. "That gave us a slogan '86 for 66 in '76."

"Then there were 36 who finished," said Mark McGilvrey, pastor of the congregation that meets at 35475 Five Mile. "That gave us a slogan '86 for 66 in '76."

"But a lot of others came close," added his wife Jeannie.

The McGilvreys were among the faithful readers who followed a schedule of twice-daily scripture sessions to go through the entire Bible.

"We set it up as a bicentennial project," the minister said. "We thought that since America is a Christian nation, and a lot of our forefathers came here for religious reasons, this program would get us back to the basics and get an overall view of our religious heritage."

The church's suggestion was that readers follow a scheduled posted in the church each week, reading in the Old Testament in the morning and the New Testament in the afternoon.

"We put up a chart with gold stars to show how everyone was getting along," Mr. McGilvrey said, "and each week I picked my sermon text from the New Testament reading that had just been completed."

However, Claude Milam of Redford Township made it a Genesis-to-Revelations venture.

"I went right through," he said. "It took me a whole year, maybe an hour a day. Some days I'd miss, but then I'd make it up."

Gene Cameron of Westland thought the complete reading gave him a better understanding of the Bible.

"My wife and I had read the New Testament before," he said, "but this was the first time through. When you teach Sunday School, you read a lot of the stories a lot of times, but this gives a different view."

"It unfolds a lot better," For Tressie Baer of Detroit, it was the third reading.

"I don't know that I understand it all, not by a long shot," she said, "but it's been a big help."

Eileen and Dwight Sachau, also Detroiters, shared a Bible and read in shifts.

"He'd do his reading before he left



These 13 and 23 other members of Memorial Church of Christ read the entire Bible in 1976. Around the table, from left, are Sheryl Michael, Florence Franklin, Betty Gossard, Gertrude Bishop,

Jeannie McGilvrey, Josephine Daniels, Tressie Baer, Grace Baumgarten, Eileen Sachau, Gene Cameron, Cliff Hooker, Claude Milam and Mark McGilvrey. (Staff photo by Bob Woodring)

for work in the morning," Mrs. Sachau said, "and then I'd do mine."

NOT ALL THE reading was at home. Verble Daniels of Livonia took his New Testament along to work with him and read during lunch hour, according to his wife Josephine, who also completed the reading. They worked on the Old Testament at home.

Florence Franklin of Redford Township reported she "read behind the Iron Curtain for 10 days." She kept up her schedule of reading during visits to Hungary, Poland, East Germany and Yugoslavia while on a vacation trip.

For Betty Gossard of Farmington, the New Testament reading went on while she traveled in Europe, but her full Bible was too large to take along and "I couldn't very well read the German and Dutch ones I found in the hotels."

"I had a lot of catching up to do when I got home," she said.

Livonian Gertrude Bishop also had read the Bible through several times as she began the 1976 project.

"This time, though, I read the Old Testament from the Living Bible and the New Testament from the New International Bible," she said.

"Somehow it seemed clearer to me as I read the words as written by the translators of today."

OTHERS WHO completed the reading were Grace Baumgarten, Fern Cook, Marvin Crom, Jim Davenport, Carl Faught, David Ford, Bill Howarth and Sheryl Michael.

The list also included Shirley Moore, Marcie Papp, Shirley Papp, Larry Parker, Dick Porter, Ron Roberts, Jane Smith, Mark St. Louis, Pat St. Louis, Paul St. Louis, Maude Wilburn, John Wright and Pat Wright.

There will more Bible reading by Memorial members—several Bible-

study clubs meet regularly—but the main emphasis for the church's project this year is going to be on prayer, said Mr. McGilvrey.

"In touch with heaven in '77," he quoted the theme.

"We had a few people say they thought they'd like to slow down in the reading and perhaps study more thoroughly," he explained.

But Clifford Hooker put in a final word. "We'd like to ask others to join us in our reading," he said. "You'd be surprised at the support and comfort you get."

"Amen!" several other readers chorused.

Church Bulletin

FIRST UNITED PRESBYTERIAN CHURCH OF PLYMOUTH, 701 W. Church, will welcome a woman preacher to its pulpit for the first time when the Rev. Carol J. Allen preaches for both services Sunday, Jan. 30.

Rev. Allen, a native of Lansing and graduate of Michigan State University and Colgate Rochester Divinity School, will preach on "Mary's Prayer: Signs of New Life."

Assisting in the special women's Sunday service will be Veralou Scott, Karen Kivisto, Mary Huber and Roberta Kiv.

BETHEL BAPTIST TEMPLE, 29475 W. Six Mile, will host a musical concert featuring the Martin Family Gospel Singers at 7 p.m. Sunday, Jan. 30.

DUNNING PARK CHAPEL, 24800 West Chicago, Redford Township, will present the Gospel Troubadours, a group of young musicians from Pan-American Ministries.

PLYMOUTH CHURCH OF THE NAZARENE, 41550 Ann Arbor Trail, will present the Jubilee Quartet, a gospel group headquartered in Topeka, Kan., in a concert at 6 p.m. Sunday, Jan. 30.

Whitey Gleason is manager, pianist and emcee for the group, which includes in its repertoire many of his songs as well as familiar hymns and anthems.

ST. EDITH CATHOLIC CHURCH, 15089 Newburgh, Livonia, will present Anita M. Sandretto, lecturer from the human nutrition program at the University of Michigan, in a talk at 8 p.m. Tuesday, Feb. 1.

The discussion of junk foods and nutrition is part of the St. Edith Help Everyone Help People (HELP) series.

"The health of our families is vital," said Mrs. Theresa Jahn, St. Edith Altar Society president, "so we decided to bring in someone who could give us a good idea of what is happening in the area of nutrition."

"We hope that others in the community will share our concern and come to hear Mrs. Sandretto."

Why eat well?

Nutritious food for mothers during pregnancy is important not only to her but to her unborn baby, says the March of Dimes.

Malnourished mothers risk giving birth to infants who are underdeveloped mentally and physically. A sound diet is an important part of prenatal care, according to the voluntary health agency.

Your Invitation to Worship

<p>ASSEMBLIES OF GOD</p> <p>ACCEPT OUR INVITATION to Attend Our Beautiful New Sanctuary</p> <p>TRI-CITY ASSEMBLY OF GOD</p> <p>2100 HANNAN ROAD, WAYNE, MICH. EDWARD W. RAIMER, PASTOR • 721-6832 9:45 a.m. Sunday School DEAF WORK 11 a.m. & 7 p.m. PASTOR E. W. RAIMER CHILDREN'S CHURCH Jesus Loves You and So Do We Serving Wayne, Westland and Canton</p> <p>CHRISTIAN COMMUNITY ASSEMBLIES OF GOD CHURCH 41355 SIX MILE ROAD NORTHVILLE, MICH. 48167 Ministers—Irving M. Mitchell, Pastor John M. Shortness, DCE</p> <p>SUNDAY SERVICES CHURCH SCHOOL 9:45 a.m. 11:00 a.m. Pastor will minister 6:30 p.m. All Church Fellowship Film: "Master Controlled" Nursery Provided for all Activities 348-9030</p>	<p>LUTHERAN CHURCH (In America)</p> <p>HOLY CROSS 30650 West Six Mile Pastor William C. Lindholm 427-1414 464-3908 WORSHIP CHURCH SCHOOL & NURSERY 9:30 & 11 a.m.</p> <p>ST. JOHN'S 13542 Mercedes Redford • 538-2660 (1 Block E. of Inkster 1 Block S. of Schoolcraft) Robert G. Johnson Pastor 9:30 a.m. Sunday School Adult Bible Class 10:45 a.m. Worship Child Care Nursery Provided</p> <p>ST. MICHAEL LUTHERAN James Gallimore Elementary School Canton 459-3333 Pastor Robert Schacht Worship Service 10 a.m. Nursery Provided Sunday School 11 a.m.</p> <p>CHRIST THE KING 9300 Farmington Rd. The Rev. John A. Root 421-0749 • 464-2906 WORSHIP SERVICES 8:15 a.m. • 11 a.m. CHURCH SCHOOL 9:30 a.m.</p> <p>EPIPHANY LUTHERAN LCA 41390 Five Mile Rd. 453-8807 (One Mile West of Haggerty Rd.) Fred Prezioso, Pastor 453-1191 Morning Worship 10:30 a.m. Nursery Provided</p>	<p>CHURCHES OF CHRIST</p> <p>LIVONIA 15431 Merriman Rd. SUNDAY WORSHIP 11:00 A.M. & 6:00 P.M. Bible School 10 A.M. WED. 7:30 P.M. Worship Wayne Baker, Minister Rob Robinson, Minister 427-8743</p> <p>GARDEN CITY 1657 Middlebelt Rd. SUNDAY WORSHIP 11 a.m. & 6 p.m. Bible School 10 a.m. Wed. 7:30 p.m. Worship Hobart E. Ashby, Minister 422-8660 or 251-1694</p> <p>See Herald of Truth TV Channel 20, Sunday 9:30 a.m. Call or Write for Free Correspondence Course</p> <p>MEMORIAL CHURCH OF CHRIST (Christian Church) 35475 Five Mile Rd. 464-8722 MARK MCGILVREY, Minister CHUCK EMMERT, Youth Minister BIBLE SCHOOL (All Ages), 9:30 a.m. Morning Worship, 10:45 a.m. Evening Worship & Youth Meetings, 6:30 p.m.</p> <p>KENWOOD CHURCH OF CHRIST 20200 Merriman, Livonia South of 8 Mile Road 476-8222 Darrell L. Dean, Minister Cliff Woodrum, Youth Minister SUNDAY SERVICES BIBLE SCHOOL—9:45 A.M. MORNING WORSHIP—11 A.M. CHRISTIAN HOUR ON WBFG—1:45 P.M. EVENING SERVICE—6:30 P.M. WEDNESDAY FAMILY NIGHT—7:30 P.M.</p>	<p>LUTHERAN MISSOURI SYNOD</p> <p>THE LUTHERAN CHURCH MISSOURI SYNOD IN LIVONIA WORSHIP SERVICES EVERY SUNDAY 9:00 A.M. Guest Minister: Rev. R. Pranschke, Circuit Counselor HARRY J. WILL FUNERAL HOME 37000 W. 6 MILE RD. EAST OF NEWBURGH Holy Communion—1st and 3rd Sundays NURSERY PROVIDED FOR INFORMATION CALL 464-1599 or 422-7461</p> <p>LUTHERAN (English Synod A.E.L.C.)</p> <p>South Livonia ALL SAINTS LUTHERAN 8850 Newburgh Road Rev. David Paap 427-9575 Worship 9:30 A.M. Fellowship 10:30 A.M. Church School 11 a.m. (All Ages)</p> <p>East Livonia FAITH LUTHERAN 30600 Five Mile Road 421-7249 Rev. Roger Schiele WORSHIP 8:30 and 10:30</p> <p>West Livonia HOLY TRINITY LUTHERAN CHURCH 39020 Five Mile Road 464-0211 Rev. James Spilos Worship 9 and 10:30</p>
<p>UNITED ASSEMBLY OF GOD 42021 ANN ARBOR TR. PLYMOUTH David H. Krist, Pastor 422-6000-Home 453-4530-Church 10 a.m. Sunday School 11 a.m. Morning Worship 8:30 p.m. Evening Worship Wed. 7:30 p.m. Family Night Nursery Provided at all Services</p> <p>LIVONIA ASSEMBLY OF GOD 33015 W. 7 MILE 474-5405 522-9209 Daniel De Konty, Pastor SUNDAY SERVICES 10 A.M. 11 A.M. 7 P.M. Wednesday Family Night 7 P.M.</p> <p>FOR CHURCH ADVERTISING CALL VEL ELLIS 261-8800 Ext. 271</p>	<p>LUTHERAN WISCONSIN</p> <p>Wisconsin Evangelical Lutheran Churches WISCONSIN LUTHERAN RADIO HOUR WIID A.M. 1090 Sunday 10:00 a.m.</p> <p>In Livonia—St. Paul's Ev. Lutheran Church 47810 Farmington Rd. Pastor Winfred Koelbin • 261-8759 Worship Services 8:30 a.m. & 11 a.m. Sunday School 9:45 a.m. In Plymouth—St. Peter Ev. Lutheran Church 1343 Penniman Ave. Pastor Leonard Koening • 453-3393 Worship Services 8:10:30 a.m. • Sunday School 9:15 a.m. In Redford Township—Lola Park Ev. Lutheran Church 14750 Kinloch Pastor Edward Zell • 532-8655 Worship Services 8:30 a.m. & 11 a.m. • Sunday School 9:45 a.m. In Westland—Our Savior Ev. Lutheran Church Warren at Farmington Rd. Pastor Jack A. deRuiter • 427-8119 Divine Worship 10:30 a.m. • Sunday School 9:15 a.m.</p>	<p>AMERICAN LUTHERAN</p> <p>CHRIST LUTHERAN 14350 Worman Road, Redford Rev. Jerry Stroud</p> <p>WORSHIP SERVICE 10:00 A.M. Nursery Provided</p> <p>SUNDAY SCHOOL 11:15 A.M.</p> <p>TIMOTHY LUTHERAN CHURCH ALC 8820 WAYNE ROAD at JOY, 427-2290 George A. Fleischer, Pastor WORSHIP SERVICES 8:30 a.m. • 9:30 a.m. • 11 a.m. BIBLE SCHOOL 9:30 A.M.</p>	<p>ST. MATTHEW LUTHERAN Church & School N. of Ford Rd. Westland 425-0260 Ralph Fischer, Pastor Charles G. Zeiser, Asst. Pastor Divine Worship 8 & 11 a.m. Bible Class & SS 9:30 a.m.</p> <p>LUTHERAN CHURCH of the RISEN CHRIST Ann Arbor Rd. at McClimph 1 Mile West of Sheldon Rd. 453-5252 Worship 8 & 10:30 a.m. Bible Class & SS 9:15 a.m.</p> <p>EPISCOPAL</p> <p>SAINT ANDREWS, LIVONIA 16360 Hubbard Road 421-8451 Sunday Worship 8 a.m. Holy Communion 9 a.m. Family Service 10 a.m. Classes 11 a.m. Family Service 7:30 p.m. Holy Communion</p> <p>CHRISTIAN SCIENCE</p> <p>FOURTH CHURCH OF CHRIST SCIENTIST 24400 W. Seven Mile (near Telegraph) HOURS OF SERVICE 11:00 A.M. SUNDAY SCHOOL 11:00 A.M. Nursery Care Provided WEDNESDAY TESTIMONIAL MEETINGS 8 P.M.</p> <p>CHRISTIAN CHURCH (Disciples of Christ) LIVONIA CHRISTIAN CHURCH WILLIAM H. HASS, Minister 36075 7 Mile Rd. 476-2075 CHURCH SCHOOL 9:15 A.M. MORNING WORSHIP 11 A.M. FELLOWSHIP—12 NOON</p> <p>SAINT JOHN'S, Plymouth 574 S. Sheldon Rd. 453-0190 WEDNESDAY 10 A.M.—HOLY EUCHARIST SUNDAY 8 A.M.—HOLY EUCHARIST 9:30 A.M.—MATINS (Morning Prayer) 10 A.M.—HOLY EUCHARIST & SERMON Church School & Nursery</p>

There is no limit to God's wisdom; no limit to His power; His mercy, His love. There is no limit to God.



JAMES FRANCEK

Work views change with generations

By MARGARET MILLER

People have changed in the way they view their work and corporations are changing in the way they view their workers, in the view of a personnel executive from Plymouth.

James Francek, now coordinator of the alcohol and drug abuse program at the Ford Motor Co., brought ideas on "Changing Concepts of Work" to the Help Everyone Help People (HELP) series at St. Edith Catholic Church of Livonia.

"Our children don't look at work in the same way we did," Francek said.

"This isn't necessarily bad; just different."

Tracing the changing views, he began with the biblical suggestion that work is punishment, as noted in the story of Adam and Eve and their banishment from the Garden of Eden.

"People used to be much closer to their jobs when more of them worked the land," he continued. "There was a sense of responsibility and working with nature that is missing now."

There also was a closer identification with parents' work and more sense of accomplishment, Francek pointed out.

"The kid in 1935, before this tremendous changeover from the rural to the urban concentrations of population, did not have to ask what his father did," the speaker went on. "Often he helped him do it."

"AND HE KNEW how important his own chores were. If he was supposed to feed the calf and shirked his job, the calf would start hollering in the middle of the night and his father would do a bit of hollering too."

"You had immediate feedback, reinforced by someone in authority. Today it's not so immediate, and he doesn't see so clearly the results of bad work."

Another change he pointed out is represented, he said, "in the foreman who's been working his backside off for years dealing with the kid who isn't much interested in his job."

"It used to be that work was totally integrated into the pattern of life," Francek said. "If you didn't work, you didn't survive."

"Now work seems to have become a right. Welfare and other governmental supports make it possible to survive without it. That means you

have more options about how you work."

"And the view of work becomes not so much an integral part of life as something to get away from."

FRANCEK SAID his present work represents the beginnings on the part of industry to recognize that changing concepts affect workers and lead to different kinds of problems.

Substance abuse, including alcoholism, he said, represent "our failure to teach our children to cope with life."

"Employers are beginning to see that in today's world there are a lot of pressures on people and helping them resolve them is not paternalistic. It is of direct benefit to the employer," Francek said.

He said the kind of program he is trying to bring about at Ford is aimed at identifying problems when they first start appearing instead of waiting for them to get more serious.

"We're beginning to get a handle on this," he stated, "and I think really good things are going to be happening in industry in this line in the next few years."

THE SPEAKER emphasized to parents present that they should stop thinking about alcohol as "the safe drug."

"We should give as much response to alcohol as to marijuana," he stated, "and I'm certainly going to teach my children about the dangers in alcohol."

And although Francek saw today's social system as bringing to many a lowering of "the value of work," he suggested there is a way parents can replace this.

"We should help our children understand that the motivation for good work should be brought into the idea of giving something back to society," he said.

Lutheran teachers meet

Teachers on the staff of St. Matthew Lutheran School in Westland will attend a conference with the theme Look in the Book at Detroit Lutheran High School East Friday.

The conference is sponsored by the South and East Teachers' Conference of the Michigan Dis-

trict Lutheran Church Missouri Synod.

Conference speakers will include Al Wingfield, principal of Lutheran High School North, who will discuss "The Lutheran Teaching Ministry," and David Krause, director of the Saginaw Valley Lutheran High School Association, whose message will be on "Helping Stu-

dents Build a Christian Life."

Sectional workshops will cover a wide range of general interest and specific grade level topics, including creative worship, the occult, ways to make math come alive, career education, trends in competitive athletics, metrics and legal considerations for teachers.

Church Women United meet

An international student day program is planned by Livonia Church Women United for a meeting beginning at 12:30 p.m. Feb. 4 in Newburg United Methodist Church, 36500 Ann Arbor Trail, Livonia.

The meeting will begin with a carry-in casserole luncheon and then the women will hear Chris Schneider, a Youth For Understanding student from Germany, tell about her homeland and her experiences living in Livonia and attending Bentley High School this year.

Reservations will be accepted by Esther Kinick, 455-3684, up to Feb. 2. Babysitting will be available for a small charge.

Values retreat set in March

People who help other people, those who work with the handicapped, alcoholics, drug addicts, the aged, and others may participate in a "Values Retreat" planned March 11-13 in St. John Provincial Seminary, Plymouth.

Dr. Wolf Wolfensberger, well-known author and proponent of the normalization principle, will direct the retreat. Dr. Wolfensberger will examine values related to service to devalued people from a Christian perspective.

The cost of the retreat is \$50 per person for the weekend and includes registration, room and board. For more information, contact the Pastoral Ministry to the Handicapped Office, 305 Michigan Avenue, Detroit, 48226 or telephone: 237-5910.

Fr. Ziemba is resigning as Orchard Lake head

The Rev. Walter J. Ziemba, head of the Orchard Lake schools in Michigan, rector of S.S. Cyril and Methodius Seminary, president of Saint Mary College, and superintendent of Saint Mary Preparatory, will leave these posts June 30.

Fr. Ziemba, who was appointed to the faculty of Orchard Lake in 1951, has served as head of the Orchard Lake schools complex since 1968. After a sabbatical period, he will continue on the faculty in an administrative position to be determined in the future, eventually returning to full-time teaching.

"The past nine years as head of Orchard Lake schools have been for me challenging, trying, demanding, and rewarding years," said Fr. Ziemba. "For the Orchard Lake schools, I feel, they have been the same."

"In an organization where a spirit of special dedication is required and where work implies a great amount of sacrifice for a cause, changing leadership is necessary, important, and valuable. It is my reflection and absolute conviction that what I am doing at this time will devolve to the future benefit of the Orchard Lake schools."

"The Orchard Lake schools, since their founding in 1885, have always tried to respond to the needs of their constituencies: the church, the United States, Poland," he said. "In recent years, especially after Vatican II, these needs have expanded, changed in emphasis, demanded more extensive participation of greater numbers in the planning, discussion, support, and implementation of new ideas and new programs."

The 51-year-old educator carried the Orchard Lake schools through the period of post-Vatican II



REV. WALTER J. ZIEMBA

reform and expanded the activities and services of the schools through the establishment of three new services—the center for Polish studies and culture, the Polish-American liturgical center, and the center for pastoral studies. He also expanded significantly the public relations and fund-raising efforts of

the schools during his years of leadership. "As I leave these responsibilities, I feel a heavy but sweet burden of gratitude to the many countless individuals who cooperated with me and supported me in all that I did or tried to do," he commented after his resignation was accepted by Cardinal John Dear-

Getting settled made simple.

New-town dilemmas fade after a WELCOME WAGON call.

As your Hostess, it's my job to help you make the most of your new neighborhood. Our shopping areas. Community opportunities. Special attractions. Lots of facts to save you time and money. Plus a basket of gifts for your family. I'll be listening for your call.



IN OAKLAND COUNTY CALL

961-7750

IN WAYNE COUNTY CALL

425-5060 • 283-8333

Your Invitation to Worship

BAPTIST

CALVARY BAPTIST CHURCH



43065 Joy Road
PLYMOUTH
453-6749 455-0022

"A Vibrant Fellowship With Your Family in Mind"

9:30 A.M. & 11 A.M.
WORSHIP SERVICE
G. DOUGLAS ROUTLEDGE

6:00 P.M.
EVENING EVANGEL
G. DOUGLAS ROUTLEDGE

WINGS OF TRUTH
WMUZ-FM 103.5
5:30 a.m. &
5:00 p.m.

REGULAR SERVICES
SUNDAY
9:45 BIBLE SCHOOL
9:45 & 11:00 WORSHIP
6:00 P.M. EVENING EVANGEL

FAMILY NIGHT
Wednesday
7:00 P.M.
Nursery at all Adult Services

FIRST BAPTIST CHURCH OF FARMINGTON

Richard Duncan, Pastor - Phone 474-0350

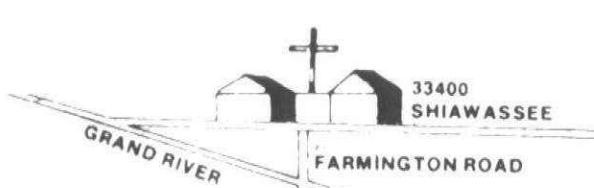

SUNDAY SCHOOL 9:45 a.m.
MORNING WORSHIP 11:00 a.m.
EVENING SERVICE 6:00 p.m.
WEDNESDAY BIBLE STUDY 7:00 p.m.



"DISCOVER THE DIFFERENCE" at

BEREAN BIBLE CHURCH

35375 ANN ARBOR TRAIL, LIVONIA
425-5585 (Between Wayne & Newburgh) 522-9386

Roland F. DeRenzo, Pastor
• BIBLE SCHOOL... 9:45 a.m.
• MORNING WORSHIP... 11:00 a.m.
• EVENING SERVICE... 7:00 p.m.
• WEDNESDAY SERVICE... 7:00 p.m.
WYFC 1520 AM... Sunday 8:00 a.m.
"Holding forth the word of Life"

GRAND RIVER BAPTIST of LIVONIA

34500 SIX MILE RD., West of Farmington Rd.
"Giving the word of life at the tree of life"



9:30 Family Sunday School
10:45 Morning Worship
7 p.m. The Living Christ Hour
7 p.m. Wed. Prayer & Bible Study
Pastor
Dr. Wilbert D. Gough
Mr. Dean North

LIVONIA BAPTIST CHURCH

32940 SCHOOLCRAFT
2 BLOCKS EAST OF FARMINGTON RD.
422-3763
PASTOR ELVIN L. CLARK

Sunday School 9:45 a.m.
Morning Worship 10:45 a.m.
Baptist Training Union 8 p.m.
Evening Worship Hour 7 p.m.
Wednesday Service 7 p.m.

PRESBYTERIAN

WARD UNITED PRESBYTERIAN CHURCH OF LIVONIA

FARMINGTON ROAD & SIX MILE ROAD
422-1150



Worship - Sunday School 9:30 & 11:00 a.m.
"Does God Know Everything?"
Dr. Bartlett L. Hess
7:00 P.M.
"You Can Trust the Holy Spirit"
Rev. L. Edward Davis

Wednesday School of Christian Education

Family Dinner 6 p.m. Classes & Choirs 7 p.m.
Nursery Provided for All Services

ST. PAUL'S UNITED PRESBYTERIAN CHURCH

27475 Five Mile Rd. (at Inkster) 422-1470

9:30 & 11:00 A.M.
"MAN OVERBOARD—A SEA STORY"
Dr. W.F. WHITLEDGE
7:00 P.M., SUN. JAN. 30
An old-fashioned "Hymn Sing"
THURSDAY 7:30 Junior High Youth Fellowship
W.F. Whitledge, Charles M. Webster and Robert G. Cox, Ministers

W.F. Whitledge, Charles M. Webster and Robert G. Cox, Ministers

PLYMOUTH FIRST UNITED PRESBYTERIAN CHURCH

701 Church St. 453-6464

Philip Rodgers Magee, Minister Henry J. Walch, Emeritus
Theodore D. Taylor II, Associate
WORSHIP SERVICE 9:30 a.m. & 11 a.m.
CHURCH SCHOOL 9:30 a.m. & 11 a.m.
(Church School for all ages at 11 a.m.)
Nursery thru Kindergarten - 9:30 a.m.

innovative contemporary meaningful

10 a.m. WORSHIP & CHURCH SCHOOL 459-0013/453-1664

GENEVA PRESBYTERIAN-UNITED PRESBYTERIAN

Rev. Jeffrey S. Goldsmith Sheldon Rd.
N. of Ford Rd., Canton Twp.

Rev. E. Dickson Forsyth Minister

John Roberts Music & Choir Director

CALL 464-8844

CALL 464-8844

CALL 464-8844

CALL 464-8844

CALL 464-8844

CALL 464-8844

CALL 464-8844

CALL 464-8844

CALL 464-8844

CALL 464-8844

CALL 464-8844

CALL 464-8844

CALL 464-8844

CALL 464-8844

CALL 464-8844

CALL 464-8844

CALL 464-8844

CALL 464-8844

CALL 464-8844

CALL 464-8844

CALL 464-8844

CALL 464-8844

UNITED METHODIST

CHERRY HILL UNITED METHODIST CHURCH

321 Ridge Rd. - Canton Twp.
So. of Cherry Hill Rd.

Rev. Leonard Ritzler 459-0035

Sunday School 9:30 a.m.
Worship 11 a.m.

NEWBURGH UNITED METHODIST CHURCH

36500 Ann Arbor Trail
422-0149

Rev. Wm. Ritter, Minister

Rev. John Ferris, Assoc. Minister
Jeanne Flotz, Director of Education

WORSHIP SERVICE & CHURCH SCHOOL
9:30 a.m. & 11 a.m.

ALDRSGATE UNITED METHODIST CHURCH

(Redford Township)
10000 BEECH DAILY ROAD

Between Plymouth and West Chicago
Sr. Minister - Wm. G. Wager
Assoc. Minister - David K. Koski
Dir. of Education - Sharon Correll
Minister of Music - Ruth Hadley Turner

Morning Worship & Sunday School
9:30 a.m. 11:00 a.m.
Nursery Care Will be Provided 937-3170

9:30 a.m. 11:00 a.m. Nursery Care Will be Provided 937-3170

9:30 a.m. 11:00 a.m. Nursery Care Will be Provided 937-3170

9:30 a.m. 11:00 a.m. Nursery Care Will be Provided 937-3170

9:30 a.m. 11:00 a.m. Nursery Care Will be Provided 937-3170

9:30 a.m. 11:00 a.m. Nursery Care Will be Provided 937-3170

9:30 a.m. 11:00 a.m. Nursery Care Will be Provided 937-3170

9:30 a.m. 11:00 a.m. Nursery Care Will be Provided 937-3170

9:30 a.m. 11:00 a.m. Nursery Care Will be Provided 937-3170

9:30 a.m. 11:00 a.m. Nursery Care Will be Provided 937-3170

9:30 a.m. 11:00 a.m. Nursery Care Will be Provided 937-3170

9:30 a.m. 11:00 a.m. Nursery Care Will be Provided 937-3170

9:30 a.m. 11:00 a.m. Nursery Care Will be Provided 937-3170

9:30 a.m. 11:00 a.m. Nursery Care Will be Provided 937-3170

9:30 a.m. 11:00 a.m. Nursery Care Will be Provided 937-3170

9:30 a.m. 11:00 a.m. Nursery Care Will be Provided 937-3170

9:30 a.m. 11:00 a.m. Nursery Care Will be Provided 937-3170

9:30 a.m. 11:00 a.m. Nursery Care Will be Provided 937-3170

9:30 a.m. 11:00 a.m. Nursery Care Will be Provided 937-3170

9:30 a.m. 11:00 a.m. Nursery Care Will be Provided 937-3170

9:30 a.m. 11:00 a.m. Nursery Care Will be Provided 937-3170

9:30 a.m. 11:00 a.m. Nursery Care Will be Provided 937-3170

9:30 a.m. 11:00 a.m. Nursery Care Will be Provided 937-3170

9:30 a.m. 11:00 a.m. Nursery Care Will be Provided 937-3170

9:30 a.m. 11:00 a.m. Nursery Care Will be Provided 937-3170

9:30 a.m. 11:00 a.m. Nursery Care Will be Provided 937-3170

9:30 a.m. 11:00 a.m. Nursery Care Will be Provided 937-3170

9:30 a.m. 11:00 a.m. Nursery Care Will be Provided 937-3170

9:30 a.m. 11:00 a.m. Nursery Care Will be Provided 937-3170

9:30 a.m. 11:00 a.m. Nursery Care Will be Provided 937-3170

9:30 a.m. 11:00 a.m. Nursery Care Will be Provided 937-3170

9:30 a.m. 11:00 a.m. Nursery Care Will be Provided 937-3170

9:30 a.m. 11:00 a.m. Nursery Care Will be Provided 937-3170

9:30 a.m. 11:00 a.m. Nursery Care Will be Provided 937-3170

9:30 a.m. 11:00 a.m. Nursery Care Will be Provided 937-3170

9:30 a.m. 11:00 a.m. Nursery Care Will be Provided 937-3170

9:30 a.m. 11:00 a.m. Nursery Care Will be Provided 937-3170

9:30 a.m. 11:00 a.m. Nursery Care Will be Provided 937-3170

9:30 a.m. 11:00 a.m. Nursery Care Will be Provided 937-3170

9:30 a.m. 11:00 a.m. Nursery Care Will be Provided 937-3170

9:30 a.m. 11:00 a.m. Nursery Care Will be Provided 937-3170

9:30 a.m. 11:00 a.m. Nursery Care Will be Provided 937-3170

9:30 a.m. 11:00 a.m. Nursery Care Will be Provided 937-3170

ORTHODOX

ST. MICHAEL'S ORTHODOX CHURCH

26355 W. Chicago Rd.

Rt. Rev. Michael E. Barna, Pastor

DIVINE LITURGY 10 a.m.

SUNDAY 10 a.m.

DIVINE LITURGY 10 a.m.

HOLIDAYS 10 a.m.

SATURDAY VESPERS 6:45 a.m.

SUNDAY SCHOOL 9:45 a.m.

Come and Worship With Us!

FIRST UNITED METHODIST of GARDEN CITY

64

CHATHAM

MON.-FRI. 7 A.M.-1 A.M.
SATURDAY 7 A.M.-MIDNIGHT
SUNDAY 9 A.M.-9 P.M.

Grand Opening

**NOW OPEN
NEXT TO K MART**
CORNER ANN ARBOR RD. & HAGGETY

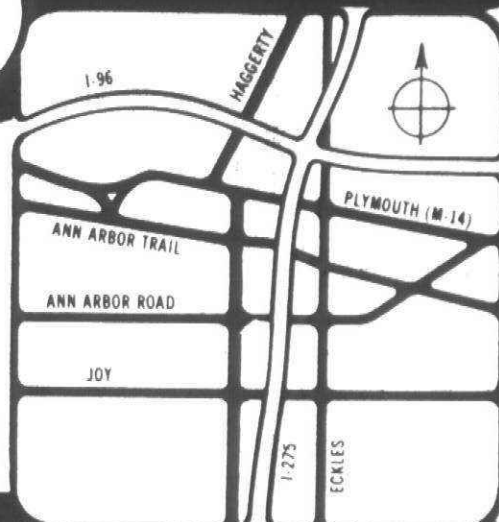

BEEF BLADE CUT

CHUCK ROAST

LB.

44^c

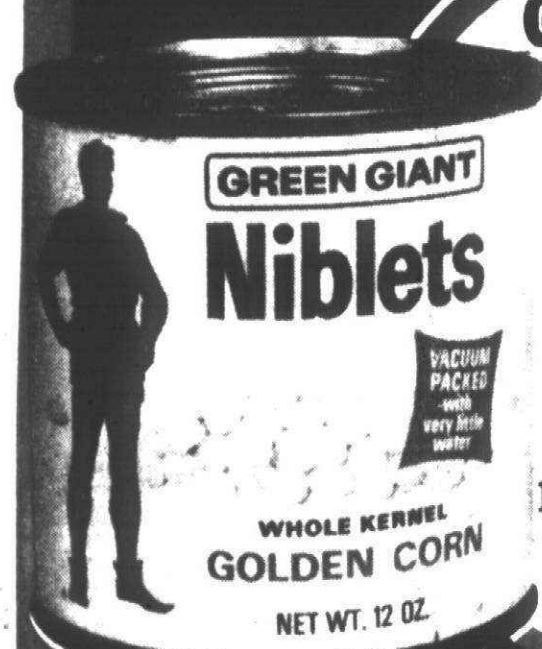

GREEN GIANT
NIBLETS
CORN

24^c

12-OZ.
CAN

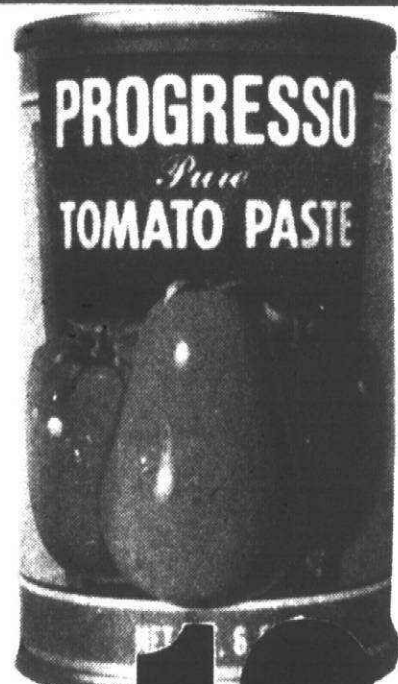

6-OZ.
CAN

19^c



LB.
BOX

388^c

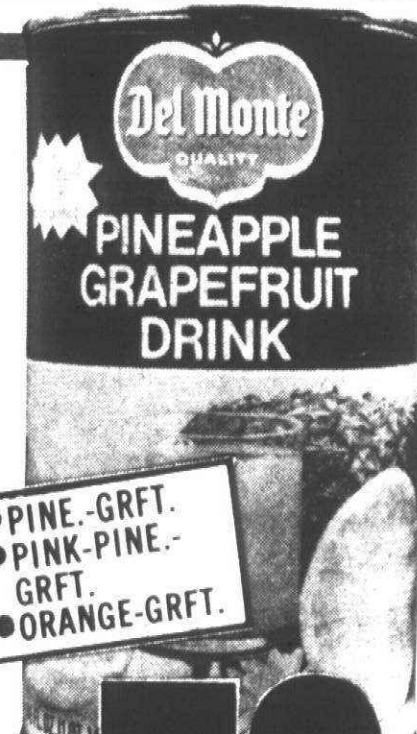

1-QT.
14-OZ.
CAN

39^c

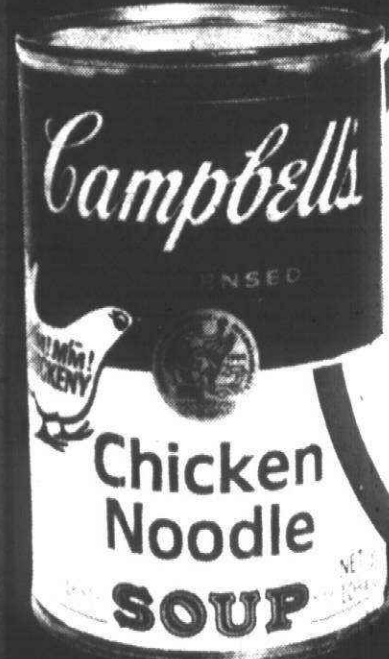

CAMPBELL'S
CHICKEN
NOODLE SOUP

19^c

10 1/2-OZ.
CAN

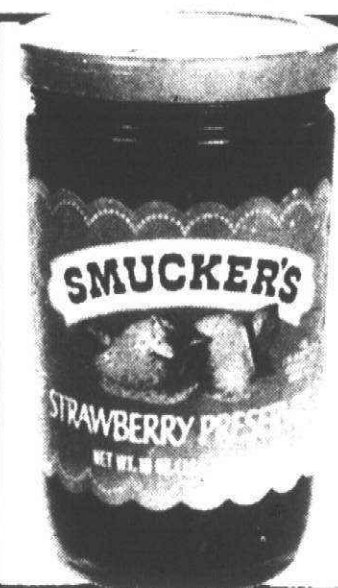

SMUCKER'S
STRAWBERRY
PRESERVES

1-LB.
2-OZ.
JAR

69^c



DELICIOUS
MOTT'S
APPLE SAUCE

15-OZ.
JAR

29^c



FROZEN
ORCHARD HILL
FRIED
CHICKEN

2149

LB.
PKG.



CHIQUITA
BANANAS

19^c

LB.



U.S. NO. 1 MICHIGAN
RED DELICIOUS
APPLES

369^c

LB.
BAG

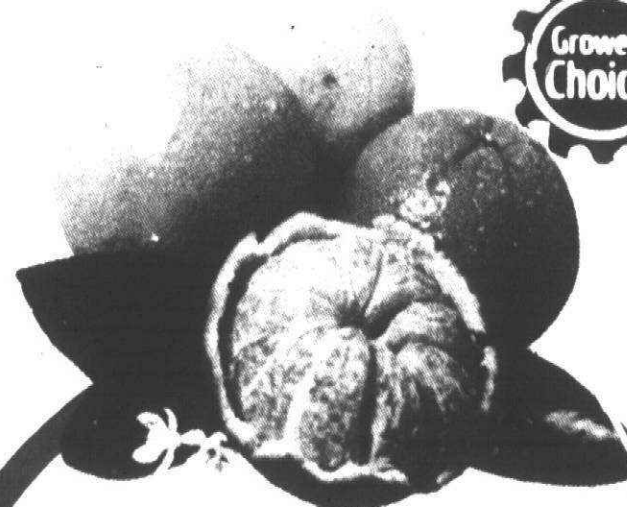

NEW CROP, SWEET
FLORIDA TEMPLE
ORANGES

10 FOR 59^c



INDIVIDUALLY
WRAPPED
KRAFT
CHEESE
SLICES

12-OZ.

77^c

Fordson scars Rocks' unblemished record

By FRED DeLANO

A three-man offense wasn't enough for Plymouth Salem Tuesday night, and that perfect basketball record which the Rocks had nursed so stungly through 11 games faded into history in the Dearborn Fordson gym, 68-61.

As a non-league contest, the game had no bearing on Salem's role as front-runner in the Suburban Eight, where the Rocks are seeking their fourth straight title, but their pride suffered a mighty jolt.

Now it will be back to league wars

Friday night when the Rocks invade Dearborn High, an overtime victim when the Pioneers played at Plymouth several weeks ago.

Coach Fred Thomann minced no words as to the importance of this test when he said, "Now we'll find what we're made of. It takes a champion to bounce back after a loss like this, but these kids can do it."

For the sake of the record, Salem hasn't lost back-to-back varsity basketball games since December of 1973. In fact, since that time the Rocks have played to a habit-forming 70 victories in 77 starts. Only one of those

defeats came at home, and the loss to Fordson was the sixth on the road over that span.

ALL OF PLYMOUTH'S fire power against the Tractors was concentrated in Tom Ellinghausen, Bruce Gerish and Rich Hewlett. Together they hit on 23 of their 38 shots from the floor (a .605 average) for 55 of the 61 points.

The rest of the Rocks could manage to find the hoop for only two baskets in 16 tries. Ellinghausen wound up with 26 points, Gerish 15 and Hewlett 14.

Fordson also came up with three scorers in double figures with Tom Dudek getting 24 points, Bill Cibulka 21 and Bob Perri 12. However, as a team Fordson outshot Salem from the floor decisively, canning 32 field goals to 25 for the Rocks.

Furthermore, Fordson's persistent penetration through Salem's defense gave Dudek and Cibulka in particular many an easy layup as the Rocks were outscored in all except one period—the third.

AFTER TRAILING, 34-28, at half-time, Salem came on strong in the

third stanza and for a while it looked as though they could pull another one out of the fire.

Hewlett and Gerish scored early in the period, and then Gerish added another to cut Fordson's lead to 38-36. Doug Agnew came through with a tying bucket after a beautiful double feed that went from Hewlett to Gerish and then to Agnew, and Hewlett put the Rocks in front, 40-38, with a long jumper with 3:52 left.

Ellinghausen got Plymouth's next three points, but when the Tractors stormed back to take a 44-43 bulge it gave them a lead they never relin-

quished. From there to the wire their margin was 24-18 and as a safety measure they stalled out most of the last two minutes to protect their upset. Salem is now 11-1 for the season; Fordson is 9-3.

Plymouth Salem-Fordson	
Plymouth Salem (61): Tom Ellinghausen 10, 6-10; Bruce Gerish 7, 1-3; 15; Rich Hewlett 6, 2-4; 14; Chris DeBeer 1, 1-2; 3; Doug Agnew 1, 0-0; 2; Mike Christie 0, 1-2; 1.	
Dearborn Fordson (68): Tom Dudek 24, 0-0; 24; Bill Cibulka 21, 1-1; 21; Bob Perri 12, 0-1; 12; Eric Pierce 2, 3-4; 7; Craig Vassileff 2, 0-0; 4.	
Totals: Salem 25, 11-21; 61; Fordson 32, 4-6; 68.	
Total Fouls: Salem 12; Fordson 15.	
None Fouled Out:	
Plymouth Salem	15 13 21 12 —61
Fordson	16 18 18 16 —68

Surprising Chiefs upset Bentley

By DENNIS O'CONNOR
Sports Editor

Plymouth Canton won perhaps the biggest basketball game in the school's short four-year history when it handled the Livonia Bentley Bulldogs a 63-59 upset victory Tuesday night at the Plymouth gym.

The Chiefs overcame an outstanding 28-point performance by 6-6 German foreign exchange student Flo Homm for the non-league victory. The triumph was the sixth for Canton in 13 tries, it will once again try to reach the 500 mark with a home game against Walled Lake Western tomorrow night. Bentley, members of the Suburban Eight League, saw its record drop to 10-3 for the season.

The tables started turning in the Chiefs' favor in the last three minutes of the third quarter when they erased a 44-38 Bulldog lead with 10 straight unanswered points to finish the quarter. The end of that spree came on a last second shot by Randy Rienas who

grabbed a partially blocked attempt and shoved the ball into the basket from 10 feet away. Earlier in the game, Rienas ended the first quarter with an amazing 60 foot jumper at the buzzer that swished the nets to give the Chiefs an early 15-10 lead. Rienas finished the game with 17 points.

CANTON MAINTAINED its lead throughout the final period of play, but not without the help of some great individual efforts.

Sophomore guard Butch King scored seven of his team-high 18 points in the final quarter as he hit three key outside jumpers that stymied Bentley's zone defense.

Captain Rob Mandie finished an excellent floor game with four clutch free throws in the final minute of play which iced the game. Mandie finished the night with 14 points.

Most importantly, senior Mike Ley was brought in cold from the bench for a three-minute stint in the closing minutes and responded with two defen-

sive blocks which proved to be an intimidating factor for the Bulldogs' catchup efforts.

The closest Bentley ever came in that final period was 59-56 with 1:34 remaining in the game.

"We played the most complete and most controlled game of the year," said Canton coach Casey Cavell. "We had some bad shots but I'm not complaining. We knew we had to shoot to win."

"They (the players) played real

well and I'm proud of them. And to come back after getting beat from a big team like Harrison—that shows a lot of class."

ON THE OTHER side of the locker room, Bentley coach Larry Jackson wasn't as merry as he lectured his squad for almost a half an hour after the game.

"We didn't come ready to play and we didn't play with intensity," said the angered Jackson. "The key to the game was our lack of intensity. It was

probably because they (Canton) were not in our league."

Bentley's Homm put on a magnificent show for the Plymouth fans who failed to see him in action last month when he missed the game with Plymouth Salem because of an ankle injury.

Homm hit most of his field goals from the outside with field goals from 20 feet away and beyond Canton's zone. He also knocked in eight of 10 free throws.

PLYMOUTH CANTON-BENTLEY	
Plymouth Canton (63): Rob Mandie 5, 4-4; 14; Mike Albright 2, 1-2; 5; Mike Ley 0, 0-0; 0; Butch King 8, 2-3; 18; Keth Fuelling 3, 1-5; 7; Russ Mandie 1, 0-0; 2; Randy Rienas 6, 5-9; 17. Totals: 25, 13-25; 63.	
Livonia Bentley (59): Steve Dinsmore 0, 0-0; 0; Rick Ehrstun 4, 3-4; 11; Ed Snow 3, 2-4; 8; Craig Fuelling 5, 2-3; 12; Flo Homm 10, 8-10; 28; Mark Cerrom 0, 0-0; 0; Dave Stone 0, 0-0; 0; Marty Derda 0, 0-0; 0. Totals: 22, 15-21; 59.	
Total Fouls: Livonia Bentley 22; Plymouth Canton 20.	
Fouled Out: Keth Fuelling (C), Mike Albright (C), Rick Ehrstun (B).	
Plymouth Canton	15 18 20 15 —63
Livonia Bentley	10 20 15 14 —59

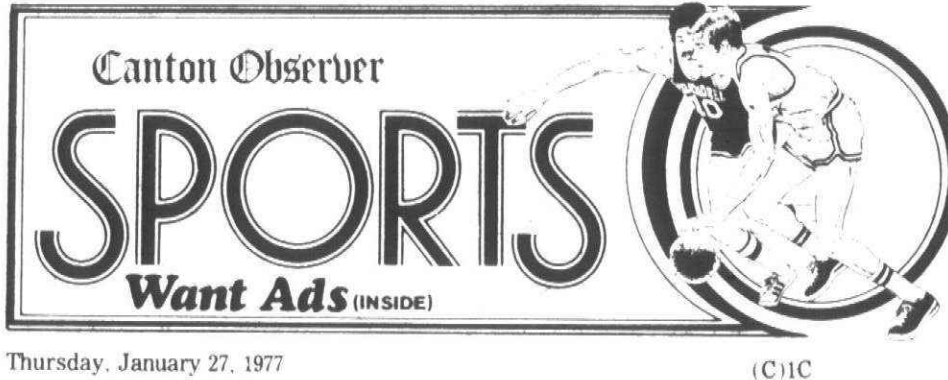

Thursday, January 27, 1977

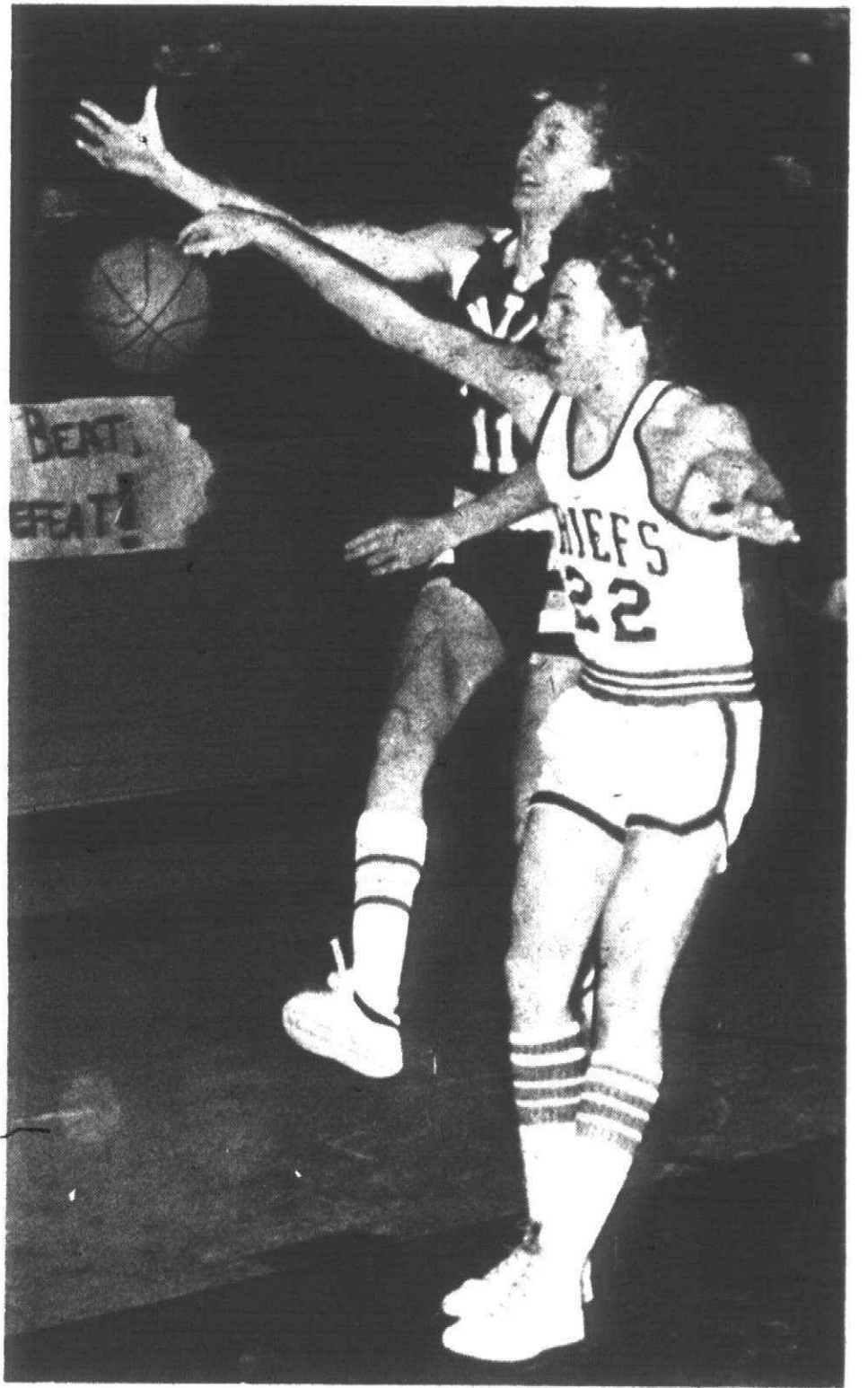

Sophomore guard Butch King (22) of the Plymouth Canton Chiefs battles for the ball against Bentley's Rick Ehrstun. Tuesday night the Chiefs upset Bentley 63-59. (Staff photo by Art Emanuel)

Rampaging Rock wrestlers destroy Ypsilanti, Western

The rampage of the Plymouth Salem wrestling team continued Tuesday night with a triangular meet victory over host Ypsilanti 37-20 and Walled Lake Western 47-16.

The double victory raised the Rocks overall record to 10-3-1 for the year. Salem takes its 4-1 Suburban Eight League mark into action against

lowly Redford Union tonight. The way the Rocks seem to be jelling over the last two weeks may prove to be a deciding factor in who wins the conference title.

Belleville currently holds the Sub-8 lead by virtue of a narrow 25-24 victory over Dearborn last week, Belleville was the team that handed Salem

its only league loss earlier in the year.

Salem has yet to face Dearborn in a dual meet. The Rocks face Dearborn one week from tonight with second place on the line.

SALEM'S VICTORIES in Ypsilanti were extremely easy as the Rocks won the first three matches over each team.

Randy Viperman first whipped Walled Lake's Tom Gerhardt by on overpowering 16-0 score but was even more effective against Ypsilanti's Leo Sutton as he won 6-5 in the best match of the night.

Sutton, a respected 100-pounder who finished fourth in the Schoolcraft Invitational, held a 5-0 lead going into the period before Viperman made his move.

Viperman was awarded early penalty points and later reversed Sutton for two more points and recorded a near fall for the deciding three points.

Freshman Mark Ross followed Viperman with a 1-07 pin of a Western opponent and a 7-1 decision over his Ypsilanti competition. Steve Ernst was his usual self at 114 with a 1-31 pin and a 15-0 major decision.

BUT THE REAL key to the Rocks' victories at Ypsilanti was the perform-

ances of reserve wrestlers who were forced to fill the gaps because of injuries or sickness.

Rob Leist was the biggest surprise of young wrestlers replacing Dave Wilkens who was sick and responded with two victories.

"We were very pleased with the way things went in the triangular," Salem coach Ron Krueger said. "We had to make changes again but our younger kids wrestled and did a good job."

Heavyweight Dave Champion pinned his Western opponent Bob Blair at 5-45 and tied Ypsilanti's Mike William 2-2. William is a highly-rated grappler who won the Schoolcraft Invitational last month.

The eight team points that Champion earned on this night made him the all-time Rock record holder for most team points by a wrestler.

The old record was held by Carl Schultz last year with 156. Champion now has 166 with the state tournament still to come.

"I think Champion has a good chance of placing in the state meet now," Krueger said after the tie with William.

The Rocks' Carl McNulty (140) and

Salem spikers lose to Spartans

By BETTY DeLANO

Plymouth Salem's girls volleyball team lost its first match of the season Monday night against undefeated Livonia Stevenson in two games, 15-12 and 14-12.

In the first game, Stevenson took a 6-2 lead, but good serving by Salem senior Peggy Moore and junior Karen Prikosovits brought the Rocks back into the contest. After four minutes the Rocks took a 10-9 advantage over the Spartans, but couldn't hang on for the win.

During the second game, Salem pulled out to a 9-4 lead but the Spartans put the pressure on and came back to lead 12-11 with 56 seconds left on the clock. When time ran out, Stevenson had a two point lead—meaning the game and the match at 14-12.

"The team played pretty well, just not well enough," commented Salem coach Brian Gilles. "In the first game we couldn't adjust to Stevenson's

short hits. We were playing more in the back court than in front and middle court."

The Salem junior varsity also lost to Stevenson in two games, 15-7 and 15-6.

After the Spartans had taken a 7-0 lead in the first game, Salem's Cindy Leveille put the Rocks back in the game by scoring on six of seven serves to make the score 6-7. But Stevenson allowed the Rocks only one more point before they took the win at 15-7.

The second game was much the same as Salem was never able to get within two points of Stevenson's lead. After four minutes the Spartans had had a 13-5 edge and took that to a 15-6 win.

"When we played against Churchill last week, our spike coverage was there but the skills weren't. Against Stevenson the coverage was gone and the skills were there, but we didn't have a chance to make use of them," said Salem JV coach Cathy Himes.

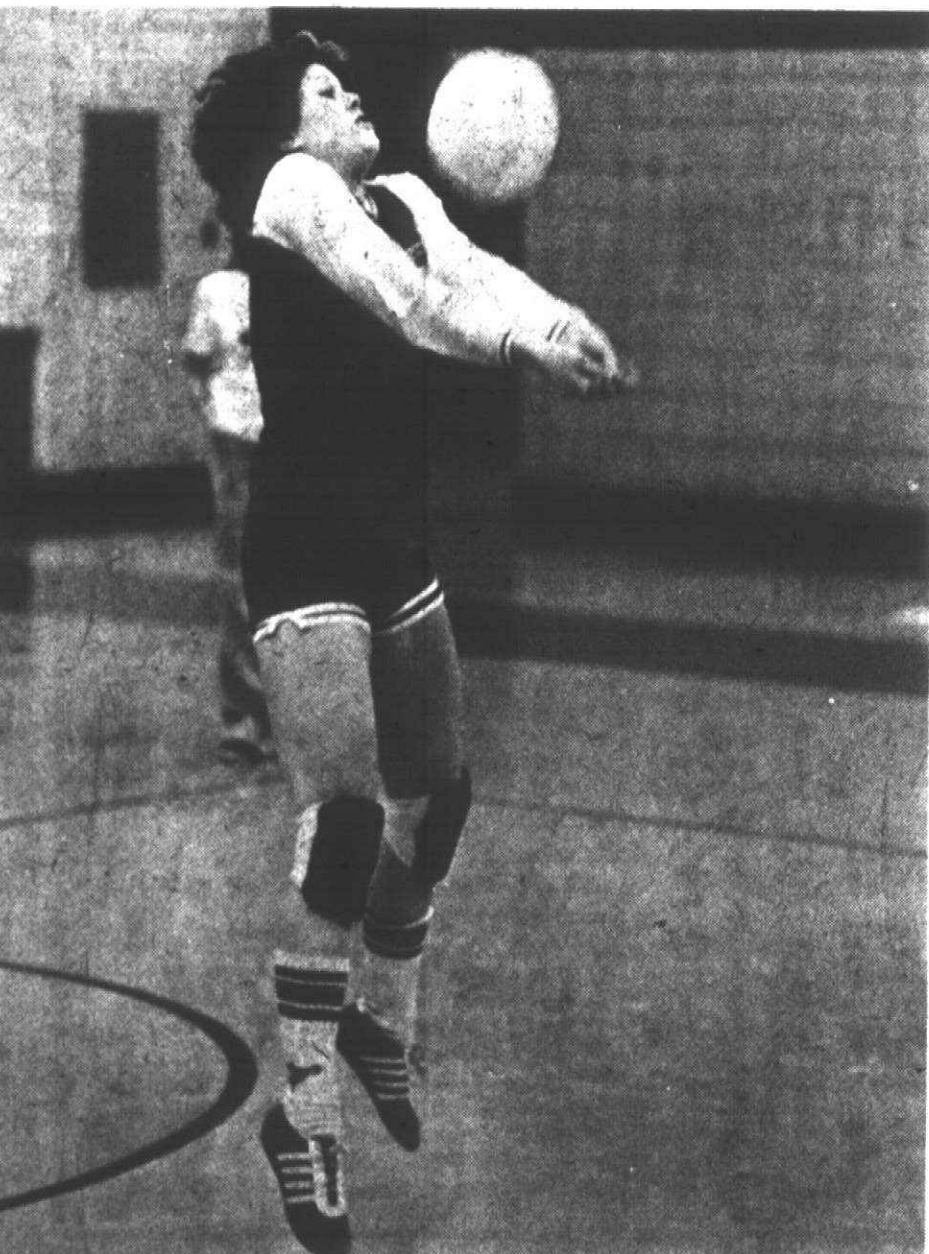

Senior Peggy Moore sets up a point for the Plymouth Salem volleyball team against Stevenson Monday night. (Staff photo by Gary Caskey)

Canton matmen miss starters; tripped again

Another dual meet setback was suffered by the Plymouth Canton wrestling team Tuesday night as the Chiefs lost a non-league meet to Livonia Stevenson 34-23.

Canton was forced to wrestle five first-year wrestlers for the 13-weight classes as regular varsity starters were out because of injury or failure to make weight.

The most significant loss for the Chiefs was senior captain Bill Heedum who weighed in heavy at 107. Freshman Steve Penar took Heedum's place and was pinned in the third period.

The Chiefs tightened the score with two final victories in the 193 and heavyweight classes. Scott Caldwell pinned Dave Groh in 44 seconds and Chuck Walker followed with a 10-4 heavyweight decision over Ken Basset.

Dave March, Scott Collins, and Kyle Heaton combined in the middle weights to give Canton three decision victories.

March won the 140 match over Dave Stafford 6-4. Collins followed at 147 with an easy 8-1 victory over Pat Cosgrove and Heaton won a major decision at 157 with a 13-4 verdict over Ron Carozzo.

The only other Canton victory of the night was from steady Craig Lee at 114 as he scored a major decision over Mark Hilpert 16-8.

The Chiefs remained without the services of Jeff Rey, George Hamblin, and Dennis Howell who are out with injuries. Terry Clifton also failed to make weight.

Register now for ice skating

Registration for skating lessons, conducted in cooperation with the Plymouth Parks and Recreation Department, will be held Saturday, Feb. 5 from 9 a.m. to 4

p.m. at the Plymouth Community Cultural Center.

For further information contact the recreation offices at 455-6620.

MIDWINTER CLEARANCE

More Winter Ahead.....

Save an additional **20% OFF** our everyday low price...

LIGHTING FIXTURES

SAVE FROM 20% to 70% BELOW LIST!

GIGANTIC SAVINGS ON FLOOR SAMPLES: OUR ENTIRE STOCK OF WALL DECOR, CLOCKS and PLAQUES REDUCED. HUN, DREDS OF ENSEMBLES, SETS and SCREENS TO CHOOSE FROM

TOOLSETS As Low As \$14.95

FIREPLACE

Black Basket from \$6.95

ACCESSORIES

GET MORE SAW FOR YOUR MONEY!

Mini Mac 25 is the small saw with big saw features! Automatic plus manual oiling prolongs bar and chain life. All-position carburetor lets you cut at any angle. Unique central handle design for better balance and maneuverability. So easy to use you'll cut your own firewood, prune and limb trees, save money every time you cut!

Reg. \$114.00

McCULLOCH

NOW \$89.95

Large Display—Many models to choose from

SPARK GUARD SCREEN REG. \$19.95 SPECIAL \$8.99 with decorated Brass Handles

37" x 31"

HURRY WHILE SUPPLIES LAST! SALE ENDS DEC. 1

LAY-AWAY SPECIAL FREE! ELECTRIC VALUE \$89.95 STARTER

PRICES START AT \$429.95

Now's the time to purchase all Ariens Snow Thru the popular choice with so many homeowners at special pre-season prices. There are six models from 4 HP to 8 HP with auger widths from 20" to 32" from which you can choose.

Quantities limited. Subject to Merchandise in Stock & Floor Models.

TOWN 'N' COUNTRY Hardware & Fireplace

27740 FORD ROAD • GA 2-2750

3 1/2 BLOCKS W. OF INKSTER ROAD • OPEN DAILY 9-6 Closed Sundays

True Value

In The Pocket



By W.W. EDGAR

There were several surprises in the qualifying round of the Masters Tournament sponsored by Belmar Lanes.

BOAT SHOW

FEB 5 thru 20th

FIBERFOAM POWER BOATS from 16 to 30 ft. Prices start at \$2,400.

BOSTON WHALERS... Power boats to 21 ft. Prices start at \$860.

CHRIS CRAFT SPORTBOATS... Sizes from 16 to 23 ft. Prices start at \$2,960.

JOHNSON MOTORS... 2 h.p. to 200 h.p. Prices start at \$296. E-Z Loader Trailers... Prices start at \$275.

O'DAY SAILBOATS... Sizes 12 to 32 ft. Prices start at a low \$1,500.

AMF ALCORT SAILBOATS... the quality small sailor. Sizes start at 12 ft.

COMPLETE MARINA SERVICE: See Gregory's for all your boating needs. Complete stock of parts. Brokerage Service is Available.

Gregory's serving boaters since 1912
Show Hours: 9:00 to 6:00, 7 Days. Heated Showroom.
9666 Jefferson Ave. • Detroit, MI 48214 • 823-1900

The biggest came when Gene Strus of Allen Park set the pace for the field of 160 by rolling a 1,742. Ed Bate, another dark horse came right behind with a 1,732. Leo Scantamburlo, first of the all-stars, placed third with 1,728.

The other surprise came when Fred Vitali, one of the area's top marksmen, failed to qualify for the head-to-head matches.

ONE OF THE BEST performances of the season among the area women was produced in the Thursday Night Ladies Classic at Plaza Lanes.

Sylvia LaRoche showed the way with a 610 thanks to an opening game of 261. She followed with counts of 189 and 160. Sharing scoring honors with her was Charlotte Ireland, who used a 258 opener to produce a 586 series.

SCORING WAS BACK on a high plane in the Bowlerettes League Monday night. Showing the way was Doris Dailey, who fashioned a 714 series on games of 254, 248 and 212. It was the second highest series in the league this season.

The big count enabled her Miss Lapear team to roll games of 933, 998 and 942 for a 2,872 to set the pace for the night.

THE 7-10 SPLIT always has been looked upon as the toughest of all to convert. But it was topped twice in the Friday Night Mixers League at Mayflower Lanes.

Mike Possert and Olus Jensen, bowling on the same squad, topped it and earned membership in the Split Conversion Club.

Others who gained membership during the week were Ruth Benton, who converted the 4-6-7-9-10, and Ron Slayter, who knocked over the 3-7-10. The latter performed

was matched by Norma Kilberg.

In the mixed competition, Pam Richard set the pace with a 624 that included games of 209 and 224. Linda Linder was right behind with 232 and 212 in 601.

THERE WAS some unusual scoring in the Greenfield League at Country Lanes when Ron Davis, a 170-average bowler, had a 245 game in 629 to go 170 pins over his average. Meantime, Bobbie Gooduy, who carries a 165 average, had a 237 game in a 556 series.

BILL STEPHENSON, the 16-year-old lad who has been cutting quite a figure in the competition at Farmington Lanes, had another big week. In the mixed classic, he fired a 238 in 612 to lead the men while Jan Vanderwill paced the women with a 221 in 625.

Bill came right back in the junior house

league, where he rolled as a sub and fashioned a 256 in 699 to show the way to all rivals. Other high scores in the junior house loop included Ray Smith with a 254 in 682; Vic West with 245 in 670 and Tom Hay with 233 in 659.

In the ladies day classic, it was Sue Padobrich out in front with 210 in 572 and Darlene Marrow with a 221 in 565. Among the Teens, Brian Cross showed the way with a 565 and Tera Strachan posted 659.

PETE MOCERI'S team paced the mens' league at Plaza Lanes with a 2,831, while Tony Collins had high game with 243.

At Plymouth Bowl in the charities event, Louis Price topped the Outsiders Mixed group with 666 in 738. In the Spectrum Mixed loop, Mitchell Hollyz was tops with 624 in 714.

Canton spikers stumble again

Plymouth Canton girl volleyball team met its match Monday night against Northville as the Mustangs beat the Chiefs in two games, 15-9 and 15-3.

Senior co-captain Karen Decker led Canton behind the serving line, scoring on four of seven serves. Canton's other co-captain, Sue Rekuc, and junior

Laurie Beck added their spikes.

Northville played strictly a defensive game and played it well. Our defense was lacking compared to our previous matches," said Canton coach Cyndi Burnstein.

Burnstein added that although the team's defense was not up to par, the Chiefs moved well

against the Mustangs and she was pleased with the Chiefs' spiking.

The Canton junior varsity also lost to Northville in two straight games, 15-1, 15-0.

The Chiefs will make their next appearance Monday, Jan. 31, when they host Westland John Glenn beginning with the JV match at 7 p.m.

Comprehensive HEALTH COUNSELING

FREE PREGNANCY TESTS

- Problem Pregnancy
- Birth Control
- Male & Female Sterilization
- Counseling

SPECIAL RATES

DETROIT 862-7222
EAST DETROIT 939-5260

POOL TABLES

SLATE

- Solid Slate Bed
- New In Boxes
- Equipped
- Pro Balls

4x8 \$399

34750 Plymouth Rd. LIVONIA • 261-8580

EVEN SMALL ADS CATCH EYES

IN THE OBSERVER & ECCENTRIC

Northville Downs POST TIME NIGHTLY 8 p.m. (except Sunday)



JANUARY 1 THRU SAT. APRIL 9

DAILY DOUBLE AND 3 PERFECTAS

For Clubhouse Dining Reservations Call 349-1000

4-H open to new members

An area 4-H Club, the Saddletramps, is always looking for new members, said advisor Beverly Whitbeck. Boys and girls between the ages of nine and 19 may join.

The group meets the first and second Thursdays of every month from 7-9 p.m. at Buchanan Elementary School, 16400 Hubbard, Livonia.

CAMPING EQUIPMENT



is just one of the many useful items bought and sold through the Want Ads. Make it a habit to read and use the Want Ads regularly.

OBSERVER & ECCENTRIC

DIAL 522-0900
WAYNE COUNTY 644-1070
OAKLAND COUNTY MONDAY-FRIDAY 8:30-5:30

THERAPEUTIC HYPNOSIS OF AMERICA INC.

NOW OFFERS SPECIALIZED HYPNOSIS TO

LOSE WEIGHT STOP SMOKING

17515 W. Nine Mile Rd. Honeywell building Southfield, Michigan 48075 Call 559-8828

GARAGE DOOR OPENERS

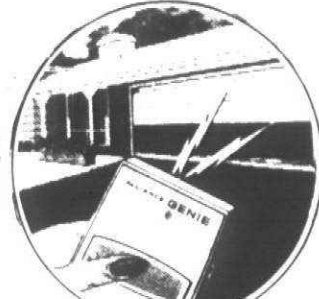

MODEL GS 450

\$168⁸⁸

INSTALLED

SOLID STATE CONTROLS

\$177 DIGITAL CONTROLS
1 YEAR WARRANTY

ANTENNA SERVICE CO.

WESTLAND 326-7575

PONTIAC 335-9079

Why Pay More! Why Pay More! Why Pay More!



SPORTING GOODS

40% OFF ORIGINAL PRICE ON WINTER OUTERWEAR

- DACRON 88 INSULATED VESTS
- DACRON 88 INSULATED JACKETS
- ONE PIECE SNOWMOBILE SUITS
- DACRON 88 INSULATED SUITS
- DOWN FILLED JACKETS OR PARKAS

* NOT ALL STYLES AND SIZES AVAILABLE IN EVERY STORE
CLEARANCE! WHILE QUANTITIES LAST!

40% OFF ORIG. PRICE ON ALL * HOCKEY STICKS

30% OFF ORIG. PRICE ON ALL * WOOD TOBOGGANS
• Rocket or Super Series

25% OFF ORIG. PRICE ON SPECIAL GROUP OF * SNOW ITEMS
• Slide-A-Boggans, Sno-Coasters,
• Sno-Jet Mobiles, Sleds
• Sno-Skis with straps

20% OFF ORIG. PRICE ON * FIGURE SKATES & HOCKEY SKATES

CLEARANCE! WHILE QUANTITIES LAST!
40% OFF ORIG. PRICE ON 5 FT. JET HOCKEY GAME BY COLECO
Save \$40.00 REG. \$99.88 \$59.88
Deep Teakwood cabinet with 60"x30" scuff-resistant high pressure melamine surface. 115 volt AC blower/motor. #JM-555.

CLEARANCE! WHILE QUANTITIES LAST!
BUTTON & STRING EXERCISER
Use just 5 minutes a day and this carefully engineered and balanced exerciser will provide the workout needed to firm and shape your body. #4602. REG. \$6.99 SAVE \$3.00 \$3.99

CLEARANCE! WHILE QUANTITIES LAST!
40% OFF ORIG. PRICE ON 6 FT. HOCKEY FACE OFF TABLE BY JORDAN
Save \$40.00 REG. \$149.88 \$89.88
Hi-pressure melamine laminated surface with aluminum rails. Walnut grained cabinet with pedestal legs. U.L. approved motor. #HFO-6.

CLEARANCE! WHILE QUANTITIES LAST!
50% OFF REG. PRICE LADIES' A.M.F. VOIT BOWLING SHOES
Fabric uppers, fully lined with cushioned padded insole. Composition sole made adaptable for right or left handed bowlers. Assorted styles & sizes. Some styles slightly irregular. REG. \$4.88 \$2.44 pr.

MEIJER THRIFTY ACRES — 45001 FORD RD. AT CANTON CENTER RD.

SHOP DAILY 8 a.m. to 10:30 p.m. SUN. 9 a.m. to 7 p.m.

Hillsboro Cove

The finest and most prestigious residence in south florida just became its best value!

It's true. The owners of Hillsboro Cove have agreed to allow a large midwestern bank to take over the selling of all remaining units of this most desirable, luxury waterfront residence. The bank, in turn, wants to sell these remaining units as quickly as it can. And so, the bank is, for a limited time only, offering substantial discounts on all remaining units. This means a savings of \$7,950 to \$13,550 off the owners' already reduced purchase price. In addition, the bank is offering extremely attractive financing to those who buy during this limited time offer.

So now, for what you'd expect to pay for an ordinary Florida apartment in an ordinary location, you can live in one of South Florida's most outstanding waterfront residences on

the historic Hillsboro River in the very prestigious Deerfield Beach/Boca Raton area.

Hillsboro Cove has been designed, located and built for those who are looking for the finest in Florida living accommodations. Big, beautiful apartments with breathtaking views from every terrace. A private marina on the river. A private club with 60 foot pool, saunas, gymnasium, even a putting green. And nearby... golf, tennis, shopping, beaches... EVERYTHING.

Nothing like Hillsboro Cove can ever be built in such a desirable location at these reduced prices. This is truly a rare opportunity for you to live in a one-of-a-kind landmark building in Florida's most prestigious area. Take full advantage of it. Call today or mail coupon for full details.

1, 2, and 3 bedroom waterfront residences from \$44,400.
No Land or Recreation Leases Immediate Occupancy.



In a Class by Itself

1537 E. Hillsboro Blvd., Deerfield Beach, Florida 33441
Telephone: (305) 427-0015 Daily 10am to 6pm.
We're located 1/4-mile South of Boca Raton, 20-minutes North of Ft. Lauderdale just between U.S. 1 and A-1-A

Fill out coupon & mail today for apartment information.

Mail to: Hillsboro Cove
1537 East Hillsboro Boulevard
Deerfield Beach, Florida 33441

Name _____

Address _____

City _____ State _____ Zip _____

Phone: _____ DOF

In Farmington Invitational Salem grapplers place 3d

Dave Champion and Jim Ross led the Plymouth Salem wrestling team to an impressive third place finish in the eight-team North Farmington Wrestling Invitational held this past weekend.

Champion (193) and Ross (126) were the two first-place finishers in their respective weight classes.

The Rocks compiled 121 points as they placed five wrestlers in the championship round and three more in the consolation rounds.

North Farmington was the surprise winner of its own invitational edging out pre-tourney favorite Farmington 137-128 1/2.

Champion's victory included three match wins with the final triumph over Farmington's Brian Longe 6-0. Ross decided North Farmington's Karl Gleiss 6-2 to win the championship at 126.

Three other Rocks lost in the final round and took home the second-place medal.

Randy Viperman (100), Jeff Fidge (157) and Karl McNulty (140) all advanced to the final round before facing defeat.

Salem's Steve Ernst captured third place at 112 with a 3-45 pin over Jim Weas of Redford Union in the consolation round. Jerry Ottenhoff also grabbed third at 180 with an 8-1 decision over North Farmington's Rick Curtis.

Heavyweight Bob Dasher finished fourth as he was forced to forfeit his consolation match because of an injury.

NORTH FARMINGTON INVITATIONAL

TEAM FINISH — 1. North Farmington 137 points, 2. Farmington High 128 1/2, 3. Plymouth Salem 121 1/2, 4. (tie) Detroit Country Day School and Ferndale High 97 each, 5. Walled Lake Western 84 1/2, 6. Redford Union 40 7/8, 7. Southfield Lathrup 36.

CHAMPIONSHIP MATCHES

98 POUNDS—Ron Stern (Farmington) defeated Randy Viperman (Salem), 3-0. Mark Weiner (Country Day) defeated Tom Aston (North Farmington), 5-2.

105 POUNDS—Larry Webb (Country Day) defeated Brian Allain (Farmington), 6-5. Jim Fish (Lathrup) defeated Bruce Kilmer (North Farmington), 7-4.

112 POUNDS—Randy Stern (Farmington) defeated Terry Halling (North Farmington), 6-4. Steve Ernst (Salem) pinned Jim Lucas (Redford Union), 3-45.

119 POUNDS—Rob Parent (Lathrup) defeated Dan Roumy (Western), 6-4. Lou Milani (Farmington) defeated Paul Clark (Country Day), 9-3.

126 POUNDS—Jim Ross (Salem) defeated Karl Gleiss (North Farmington), 6-2. Mike Heath (Ferndale) defeated Rick Villarsa (Country Day), 8-6.

132 POUNDS—Marty Benda (North Farmington) defeated Ed McCormick (Western), 15-1. Mike Matthies (Country Day) defeated Bob Meredith (Ferndale), 14-0.

138 POUNDS—John Cotter (North Farmington) defeated Karl McNulty (Salem), 4-2. Jeff Model (Country Day) defeated Rick Cooper (Redford Union), 9-8.

145 POUNDS—Jim Simmons (Farmington) pinned Mark Guadagni (Redford Union), 3-35. John Heath (Ferndale) defeated Tom Halling (North Farmington), 1-0 in overtime.

155 POUNDS—Mark Zobel (Country Day) defeated Jeff Fidge (Salem), 4-3. Marty Bona (Farmington) defeated Jim Aubuchon (Ferndale), 6-3.

165 POUNDS—Bill Koss (North Farmington) defeated Chris Reeves (Ferndale), 4-0. Al Willis (Redford Union) pinned Roland Frohman (Country Day), 3-0.

178 POUNDS—Brian Davis (Ferndale) pinned Randy Brown (Western), 35. Jeff Ottenhoff (Salem) defeated Rick Curtis (North Farmington), 8-1.

191 POUNDS—Dave Champion (Salem) defeated Brian Longe (Ferndale), 6-0. Mark Schulte (North Farmington) defeated Terry Hall (Farmington), 8-6.

HEAVYWEIGHT—Bruce McIntosh (Farmington) pinned Jim Sudkamp (North Farmington), 4-53. Al Green (Western) won on default over Bob Dasher (Salem).

Icers host tourney

The Plymouth Hockey Association (PHA) hosts the annual district five playoffs starting Saturday night and lasting through Feb. 5 at the Plymouth Community Cultural Center.

These playoffs include the midget B and squirt A, B and open leagues.

Plymouth has three teams in the playoffs from the midget B, squirt B and squirt open divisions.

The opening round game for the Plymouth midget B team will be against Garden City on Sunday at 6 p.m.

The squirt B playoff also finds Plymouth against Garden City in the opening round game on Saturday, Jan. 29 at 8 p.m.

Plymouth faces Farmington in another opening round game in the squirt open playoffs. This contest is scheduled for Saturday at 2 p.m.

Plymouth does not have a representative in the squirt A playoffs.

The tournament double-elimination, with games played throughout the week.

Admission is \$1 for adults and 50 cents for children five to 12. Children under 4 are admitted free.

Jr. community cage standings

JUNIOR BASKETBALL STATS

As of Jan. 22
Boys B League
American League

	W	L	GB
Knicks	5	1	0
Rocks	5	1	0
Celtics	4	2	1
Cougars	4	2	1
76ers	3	3	2
Pistons	2	4	3
Bulldogs	1	5	4
Royals	1	5	4
Sonics	1	5	4

National League

Bullets	5	1	0
Bulls	5	1	0
Hawks	5	1	0
Mustangs	5	1	0
Nats	4	2	1
Lakers	3	3	2
Chargers	1	5	4
Stags	0	6	5
Warriors	0	6	5

Week's Results:

Celtics 50, 76ers 39; Rocks 31, Royals 19; Pistons 27, Bulldogs 24; Cougars 19, Sonics 24; Knicks 32, Stags 24; Bulls 55, Lakers 43; Nats 21, Warriors 8; Bulls 32, Chargers 27; Hawks 40, Mustangs 32.

Girls B League

Angels	6	0	0
76ers	6	0	0
T-Birds	5	1	1
Stars	4	2	2
Dolphins	3	3	3
Wings	3	3	3
Blues	2	4	4
Flyers	1	5	5
Apollos	0	6	6
Hornets	0	6	6

Week's Results:

Angels 28, T-Birds 15; Dolphins 34, Blues 22; Flyers 25, Hornets 23; 76ers 35, Apollos 14; Stars 57, Wings 32.

Girls A League

Wings	6	0	0
Dolphins	5	1	1
Blues	4	2	2
Hornets	4	2	2
Apollos	3	3	3
Angels	2	4	4
Stars	0	6	6
Nets	0	6	6

Week's Results:

Hornets 41, Angels 40; Wings 34, Dolphins 31; Blues 45, Nets 34; Apollos 37, Stars 35.

Boys A League

Chargers	5	1	0
Pistons	5	1	0
Celtics	4	2	1
Sonics	4	2	1
76ers	4	2	1
Mustangs	3	3	2
Stags	2	4	3
Lakers	0	6	5

National League

Royals	6	0	0
Rocks	5	1	1
Warriors	4	2	2
Cougars	4	2	2
Knicks	1	5	5
Bullets	1	5	5
Bulls	0	6	6
Nats	0	6	6

SUZUKI F.D.R.



NOW CLEARING
FOLLOWING UNITS
BRAND NEW

TM100L	\$595	TM100L	\$595
RM125M	\$795	TC125M	\$595
RM250A	\$1195	TS125L	\$595
TS125L	\$595	TS185M	\$670
TS250M	\$799	GT380M	\$950

HUGE SELECTION
USED \$250 up

455-7300
41900 FORD ROAD, between Haggerty & Lilley, PLYMOUTH
Open Monday thru Friday 10-8 p.m. Saturday 9-7 Closed Sunday

Hope Says...

MAKE YOUR OLD
FURNITURE LOOK
LIKE NEW WITH MY
LOW COST, EASY
INSTANT WOOD
REFINISHING!!



REFINISHER — Melts away old finish — restores original beauty — instantly.

400 pt. 600 qt. 2000 gal.

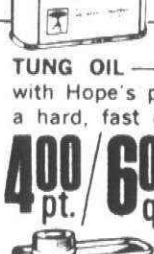

TUNG OIL — Reveal new finish with Hope's pure Tung Oil — for a hard, fast drying, satin finish.

400 pt. 600 qt. 2000 gal.



LEMON OIL — To maintain that new finish use only Hope's pure Lemon Oil.

only 325 pint

AT ALL THREE LOCATIONS

FREE DEMONSTRATION
SATURDAY
JANUARY 29
10 til 4

KENT'S DECORATING CENTERS
HEADQUARTERS FOR HOME DECORATING NEEDS

15367 Newburgh (at Five Mile) 484-2700
25655 Joy Road (at Beech) 274-0082
19514 W. 7 Mile Rd. (4 blocks east of Evergreen) 532-8672

home fix-up

is a good investment!

Insulation is
cheaper than gas

6"x15" \$6.66 40 sq. ft. THE PERFECT ROLL ADD-TO TYPE



We also stock 6"x23" attic insulation as well as these other types:
with foil, 3 1/2"x15, 3 1/2"x23, 6"x15, 6"x23, without foil 3 1/2"x15 & 3 1/2"x24

7 Foot Furring Specials!

Your choice of:
1 x 2 10 piece bundle
or
1 x 3 8 piece bundle
\$2.80 per bundle
Dry, bright stock—excellent for behind basement paneling.

STUDS

2 x 4 x 7 economy
59¢ each
2 x 4 x 7 Stud grade
99¢ each
• Select your own
• Kiln dried
• Excellent western stock
• Stored under cover

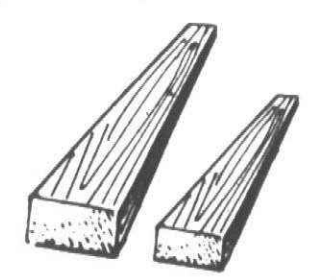

Handcraft a wall...
beautiful enough
to sign

A colonial craftsman's signature reflected his pride. He did it himself, created durable beauty from basic materials—and signed proudly. Participate in this great American tradition with WEYERHAEUSER plywood paneling.

Summit Brass* (dark saw kerf pattern)

\$5.88 4x7

Watchtower Elm* (medium toned Elm pattern)

\$6.66 4x8



More 4x8's just in: Bounty pine, burl walnut, natural hickory
• Simulated wood grain paneling 5/32"

RESAWED ROUGH PINE BOARDS

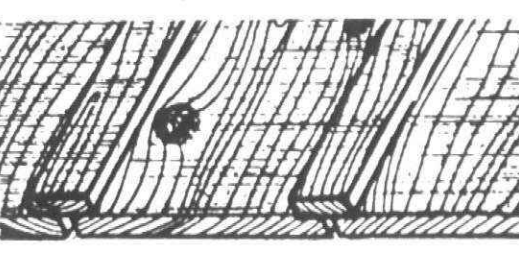

35¢ running foot

KILN DRIED 12" width
available lengths 8, 10, 12, 14, 16'

For board & batten effect, or false beams.

#2 Kiln Dried White Pine

Prices are per piece

Select Your Own

	1x2	1x3	1x4	1x5	1x6	1x8	1x10	1x12
4'	32	44	60	72	80	1.20	1.52	1.80
6'	48	66	90	1.08	1.20	1.80	2.28	2.20
7'	56	77	1.05	1.20	1.40	2.10	2.66	X
8'	64	88	1.20	1.44	1.60	2.40	3.04	3.60

Also select bins of black walnut, redwood and white hard maple.

Home of Old-Fashioned Service Ph GA 2-1000

30650 PLYMOUTH ROAD

3 Blocks West of Middlebelt

Starlight Woodbury Homes

Brookside Village

Canton's best value.

\$39,990
In the Forest Brook Sub-Division
\$41,990 in Brookside Village

Unusual quality•affordable prices

- 3 bedroom
- 2 1/2 car attached garage
- 1 1/2 baths
- Carpeting throughout
- Family room
- Fireplace
- Basement
- Custom kitchen cabinets
- Disposal
- Insulated windows
- Plymouth Schools

Come out today and visit Brookside Village

Open daily and Sunday 1-8
Saturday 1-5
Closed Thursday

397-0030

8-3/4 % interest 30 year mortgages available
with 5% down-payment

1 mile west of Newburgh on Cherry Hill Road

SALEM LUMBER CENTER

YOUR NEIGHBOR SHOPS HERE
VISIT PIERRE'S KAWASARI

Monday through Friday 9 a.m. - 9 p.m.
Saturday 9 a.m. - 6 p.m.
Sunday 10 a.m. - 5 p.m.

Home of Old-Fashioned Service Ph GA 2-1000

30650 PLYMOUTH ROAD
3 Blocks West of Middlebelt

Upcoming sports

THURSDAY, JAN. 27	WEDNESDAY, FEB. 2
Salem wrestling at Redford Union, 6:30 p.m.	Bentley at Salem volleyball, 7 p.m.
Harrison at Canton wrestling, 6:30 p.m.	Canton volleyball at Churchill, 7 p.m.
Salem swimming at Allen Park, 7 p.m.	Salem 9 basketball at Hilbert, 4 p.m.
Walled Lake Western at Canton swimming, 7 p.m.	Dearborn at Salem wrestling, 6:30 p.m.
FRIDAY, JAN. 28	THURSDAY, FEB. 3
Salem JV basketball at Dearborn, 6:30 p.m.	Salem swimming at Redford Union, 7 p.m.
Salem varsity basketball at Dearborn, 8:15 p.m.	Canton swimming at Thurston, 7:30 p.m.
Walled Lake Western at Canton JV basketball, 6:30 p.m.	
Walled Lake Western at Canton varsity basketball, 8:15 p.m.	
Canton 9 basketball at Marshall, 4 p.m.	
Cooke at Salem 9 basketball, 3:30 p.m.	

MONDAY, JAN. 31	W	L	T	PTS
Westland John Glenn at Canton volleyball, 7 p.m.	9	1	1	19
TUESDAY, FEB. 1	8	1	2	18
Canton swimming at Redford Union, 7 p.m.	6	1	2	14
	3	5	0	6
	2	7	1	5
	2	8	1	5
	1	7	1	3

Northwest Suburban League

SUBURBAN HOCKEY LEAGUE

As of Jan. 23

	W	L	T	PTS
Wyandotte	9	1	1	19
Liv. Bentley	8	1	2	18
Liv. Franklin	6	1	2	14
Liv. Stevenson	3	5	0	6
Liv. Churchill	2	7	1	5
South -Lathrup	2	8	1	5
Southfield	1	7	1	3

LIVONIA BUILDING MATERIALS CO.
12770 Farmington Rd. S. of Schoolcraft Rd.
937-0478 421-1170

Remodeling or Basement Special

3/8" Sheetrock (drywall)
4'x8'

Other thicknesses and sizes in stock up to 4x16

\$1.89 each cash & Carry

While present supply lasts.

MON.-FRI. 8-5

SAT. 8-12

Court Players Club INVITES MEMBERS AND THEIR GUESTS TO MEET

Charlie Brumfield
THE CURRENT RACQUETBALL NATIONAL CHAMPION

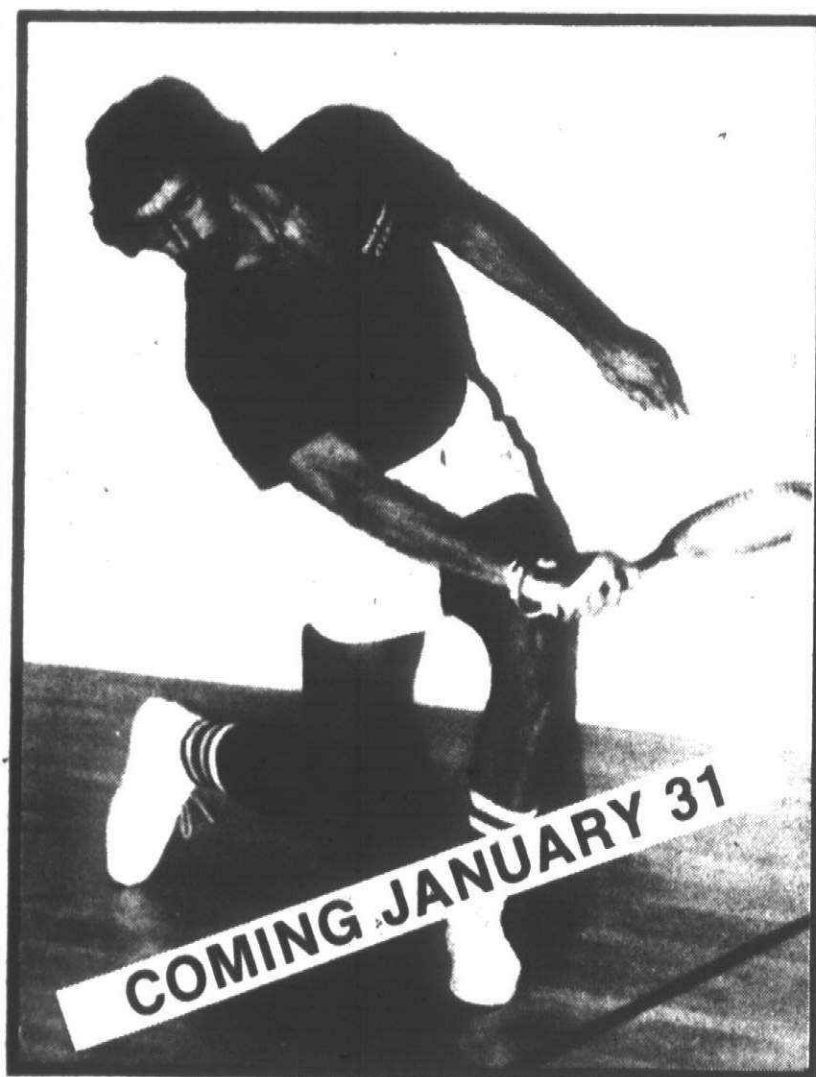

Charlie Brumfield in Action

"a spirited, sensitive, intelligent sports champion"

Age: 28 Home: San Diego
Schooling: Magna Cum Laude University of San Diego
Law School U.S.D. Member California Bar
Tournaments: National Champion 1976, 1975, 1973, 1972
National Paddleball Champ 1969, 1968

Spend 9:00 AM - 10:00 PM Monday, January 31st
with Charlie Brumfield
2:00 Teaching Clinic 7:00 Exhibition/Clinic



Washtenaw to K-Mart then North to

2111 GOLFSIDE

FOR DETAILS CALL 434-2111

JOIN THE COURT CLUB WITH A WHOLE LOT MORE

In Observerland swim times

Salem's Finley stays on top

Area coaches are encouraged to contact Plymouth Salem coach Byron Williams, who is compiling the best swimming performances of the season. He may be reached at 453-3100 Friday afternoons and at 453-3151 after 4 p.m.

200-yard medley relay	1:46.4
1. Salem	1:46.4
2. Thurston	1:49.0
3. Clarenceville	1:49.9
4. GC East	1:50.5
5. Franklin	1:50.6
6. Bentley	1:52.0
7. Stevenson	1:53.5
8. Canton	1:53.6

200-yard freestyle	1:48.2
1. Ron Finley (Salem)	1:48.2
2. Tom Smith (Steve)	1:48.5
3. Mike Wassman (Clare)	1:49.9
4. Kevin Harris (Canton)	1:50.9
5. Steve Christie (Frank)	1:51.4
6. Mike Balnave (Frank)	1:53.2
7. Tom Rubadue (Salem)	1:54.0
8. Craig Finley (Salem)	1:54.5

200-yard individual medley	2:06.4
1. Ron Finley (Salem)	2:06.4
2. Tom Smith (Steve)	2:06.4
3. Steve Christie (Frank)	2:07.0
4. Kurt Kovach (Thurst)	2:10.0
5. Kevin Harris (Canton)	2:10.1
6. Mike Wassman (Clare)	2:11.0
7. Kevin Gauthier (Bent)	2:14.4
8. Jeff Stella (Salem)	2:14.9

50-yard freestyle	22.8
1. Ron Finley (Salem)	22.8
2. Kevin Harris (Canton)	23.3
3. Mike Balnave (Frank)	23.4
4. Tom Rubadue (Salem)	23.6
5. Mike Wassman (Clare)	23.7
6. Tom Smith (Steve)	23.7
7. Mike Etienne (Salem)	23.9
8. Al Shnerpunas (GC East)	24.1

Diving	242.6
1. Randy Emerson (Church)	242.6
2. Jay Pender (Thurst)	230.0
3. Scott Wales (Canton)	217.1
4. Fred Turner (Clare)	212.4
5. Kyle Gniwew (Bent)	189.6
6. Ken Grund (Clare)	184.7
7. Joe Gasperich (Frank)	176.9
8. Mark Piper (Church)	175.3

100-yard butterfly	55.1
1. Ron Finley (Salem)	55.1
2. Kurt Kovach (Thurst)	55.2
3. Tom Smith (Steve)	56.8
4. Dave Walkowiak (Bent)	58.6
5. Eric Kirschke (Clare)	58.7
6. Rob Kuebler (Salem)	59.1
7. Steve Wood (Canton)	59.4
8. Kevin Harris (Canton)	59.4

100-yard freestyle	50.1
1. Ron Finley (Salem)	50.1
2. Kevin Harris (Canton)	50.1
3. Mike Balnave (Frank)	50.4
4. Tom Smith (Steve)	50.7
5. Mike Wassman (Clare)	51.7
6. Tom Rubadue (Salem)	51.9
7. Ken Stigleman (Frank)	52.0
8. Kevin Gauthier (Bent)	52.3

500-yard freestyle	4:53.1
1. Ron Finley (Salem)	4:53.1
2. Tom Smith (Steve)	4:53.4
3. Mike Wassman (Clare)	4:58.9
4. Steve Christie (Frank)	5:05.3
5. Craig Finley (Salem)	5:07.5
6. Kevin Harris (Canton)	5:10.2
7. Eric Kirschke (Clare)	5:14.6
8. Tim Ying (Salem)	5:18.4

100-yard backstroke	55.0
1. Ron Finley (Salem)	55.0
2. Kevin Gauthier (Bent)	59.5
3. Tom Smith (Steve)	59.5
4. Mike Wassman (Clare)	1:00.1
5. Jim Mooradian (Bent)	1:01.5
6. Jon Blakely (Thurst)	1:02.3
7. Eric Kirschke (Clare)	1:02.5
8. Tom Wright (Frank)	1:02.5

100-yard breaststroke	1:05.3
1. Larry Janick (Thurst)	1:05.3
2. Ken Jenrow (Thurst)	1:06.3
3. Gary Sellers (Frank)	1:07.4
4. Tom Smith (Steve)	1:08.1
5. Jeff Stella (Salem)	1:08.7
6. Vince Tobacco (Clare)	1:09.3
7. Rod Paavo (GC East)	1:10.2
8. Mark Papo (GC East)	1:10.6

400-yard freestyle relay	3:27.5
1. Franklin	3:27.5
2. Salem	3:30.2
3. Canton	3:33.4
4. Clarenceville	3:37.7
5. Thurston	3:42.9
6. GC East	3:46.0
7. Stevenson	3:52.4

Observerland basketball

AREA OVERALL RECORDS

	W	L
Plymouth Salem	11	0
Livonia Bentley	8	2
Westland John Glenn	10	3
Livonia Stevenson	9	3
Redford Bishop Borgess	6	4
Garden City East	6	5
Livonia Churchill	6	6
Clarenceville	5	6
Redford Thurston	5	6
Plymouth Canton	5	7
Livonia Franklin	4	7
Redford Union	3	7
Redford St. Agatha	3	9
Garden City West	0	13

Gary Whitener's 4th Annual WINTER GOLF SCHOOL

(Using Nets and Live Golf Balls)

Starts February 16
\$30.00 for Five Weeks

Classes: Wednesday A.M. and P.M.
Thursday A.M. and P.M.

HURRY! Class size limited to 12-15

FOR INFO. CALL 851-0734 or Sylvia at 477-8300

Dr. John S. Srabian
Announces the Opening
of his new office
for the Practice of
General Dentistry
in
Northville, Michigan

NOW OPEN FRY'S HARDWARE

145 HAGGERTY at CHERRY HILL
981-1922

MAC-O-LAC PAINTS
SCOTTS LAWN CARE
WINDOW REPAIRS
MON.-SAT. 9 A.M.-6 P.M.
SUN. 10-2

HOMELITE XL2 CHAIN SAW

MAKES CUTTING TWICE-AS-EASY

- Powerful Homelite® Hemi-Head Engine
- Automatic Chain Oil, standard equipment
- Quiet Softone™ Muffler
- The twice-as-easy chain saw with Twin Trigger™ Dual Control System
- Lightweight, perfectly balanced, only 7.1 lbs. less bar and chain

\$139.95
only

Suggested Retail Price
with 12 bar & chain

FREE WOODCUTTERS KIT WITH ALL SAWS

CANTON POWER EQUIPMENT
46600 Ford Road-Plymouth
(1/2 Mi. W. of Canton Center Rd.) 453-0295

Enjoy AN UP-TO-DATE Bathroom

CUSTOM MADE VANITIES
ANY STYLE SIZE OR COLOR VANITIES
COUNTER TOPS
INSTALLATION AVAILABLE
FREE ESTIMATES

MIAMI-CAREY BATHROOM ACCESSORIES

Plymouth Bath and Cube
748 STARKWEATHER (old village), PLYMOUTH
MON-FRI 10-6 453-2666 SAT 10-3

Keep your fuel bills down and comfort up

INSULATE

CALL YOUR INSULATION DEALER



PLYMOUTH COMMUNITY SCHOOL LUNCH MENUS

Week of Monday, January 31 thru Friday, February 4

ALLEN

MONDAY, JANUARY 31
Tomato Soup, Toasted Cheese Sandwich, Fruit Cup, Dessert, Milk
TUESDAY, FEBRUARY 1
Sloppy Joes, French Fries, Fruit Cup, Milk
WEDNESDAY, FEBRUARY 2
Pizza with Cheese, Buttered Green Beans, Jello with Fruit, Milk
THURSDAY, FEBRUARY 3
Hot Dog on a Bun, Catsup or Mustard, Buttered Vegetable, Fruit Cup, Cookie, Milk
FRIDAY, FEBRUARY 4
Fish Sticks, Tartar Sauce, Catsup, Buttered Vegetable, Fruit Cup, Milk

BIRD

MONDAY, JANUARY 31
Chicken Noodle Soup, Peanut Butter and Jelly Sandwich, Fruit Cup, Tofu House Bar, Milk
TUESDAY, FEBRUARY 1
Sloppy Joes on a Bun, Pickle Slices, Buttered Corn, Fruit Cup, Milk
WEDNESDAY, FEBRUARY 2
Hamburger Gravy over Mashed Potatoes, Hot Roll, Cranberry Sauce, Fruit Cup, Milk
THURSDAY, FEBRUARY 3
Hot Dog on a Bun, Buttered Vegetables, Chocolate Pudding, Cookie, Milk
FRIDAY, FEBRUARY 4
Fish Sticks, Tartar Sauce - Catsup, French Bread, Buttered Vegetables, Fruit Cup, Dessert, Milk

CENTRAL MIDDLE

MONDAY, JANUARY 31
Homemade Chili and Crackers, Peanut Butter Sandwich, Fruit Cup, Cookie
TUESDAY, FEBRUARY 1
Hot Dog on Bun, Buttered Corn, Fruit, Tofu House Bar, Milk
WEDNESDAY, FEBRUARY 2
Spaghetti with Meat Sauce and Cheese, Green Beans, Fruit, Cornbread, Milk
THURSDAY, FEBRUARY 3
Chicken and Biscuits, Mashed Potatoes, Peas, Rice Pudding, Milk
FRIDAY, FEBRUARY 4
Hamburger on Bun, Hash Brown Potatoes, Wax Beans, Apple Slices, Milk

ERIKSSON

MONDAY, JANUARY 31
Vegetable Beef Soup, Fruit, Peanut-Butter and Jelly Sandwich, Cookie, Milk
TUESDAY, FEBRUARY 1
Turkey and Gravy, Mashed Potatoes, Cranberry Sauce, Hot Roll, Fruit, Milk
WEDNESDAY, FEBRUARY 2
Pizza, Vegetable, Fruit, Cake, Milk
THURSDAY, FEBRUARY 3
Hot Dog on a Bun, Relishes, Vegetable, Fruit, Cookie, Milk
FRIDAY, FEBRUARY 4
Oven Baked Fish, Tartar Sauce, French Fries, Bread and Butter, Fruit, Rice Krispie Bar, Milk

FARRAND

MONDAY, JANUARY 31
Submarine Sandwich, Buttered Vegetables, Apple Crisp, Milk
TUESDAY, FEBRUARY 1
Sloppy Joes on Bun, Buttered Vegetables, Rice Krispie Bar, Fruit Cup, Milk
WEDNESDAY, FEBRUARY 2
Chicken in Gravy over Potatoes, Vegetables, Hot Rolls, Jello with Fruit, Cake and Milk
THURSDAY, FEBRUARY 3
Hot Dog on Bun with Relishes, Buttered Vegetables, Cookie and Fruit, Milk
FRIDAY, FEBRUARY 4
Macaroni with Cheese, Harvard Beets, Biscuits, Cake, Fruit and Milk

FIEGEL

MONDAY, JANUARY 31
Vegetable Soup, Grilled Cheese Sandwich, Fruit, Cookie, Milk
TUESDAY, FEBRUARY 1
Hot Dog on Bun, Mustard, Catsup, Vegetables, Fruit, Brownie, Milk
WEDNESDAY, FEBRUARY 2
Chicken in Gravy over Mashed Potatoes, Warm Buttered Roll, Carrot Sticks, Fruit, Milk
THURSDAY, FEBRUARY 3
Goulash with Meat, Cheese Sticks, Buttered Bread, Jello with Fruit, Milk
FRIDAY, FEBRUARY 4
Untidy Joes - Pickle Slices, Vegetables, Fruit, Peanut Butter Bar, Milk

FIELD

MONDAY, JANUARY 31
Sloppy Joes on Bun, Tater Tots, Carrot Sticks, Fruit, Cookie, Milk
TUESDAY, FEBRUARY 1
Grilled Cheese Sandwich, Tomato Soup, Crackers, Fruit, Milk
WEDNESDAY, FEBRUARY 2
Spaghetti, Tossed Salad, Bread, Butter, Applesauce Cake, Milk

THURSDAY, FEBRUARY 3

Hot Dog on Bun, Vegetable, Orange Smile, Fruit Cup, Milk

FRIDAY, FEBRUARY 4

Meat Loaf, Mashed Potatoes, Green Beans, Jello and Topping, Bread - Butter, Milk

GALLIMORE

MONDAY, JANUARY 31
Homemade Vegetable Soup, Peanut Butter Sandwich, Fruit Cup, Cookie, Milk
TUESDAY, FEBRUARY 1
Beef Noodle Casserole, Buttered Carrots, Buttered Bread, Fruited Jello, Bar, Milk
WEDNESDAY, FEBRUARY 2
Spaghetti with Meat Sauce, Buttered Green Beans, Cinnamon Rolls, Fruit, Milk
THURSDAY, FEBRUARY 3
Hot Dog on Bun, Catsup or Mustard, French Fries, Fruit, Bar, Milk
FRIDAY, FEBRUARY 4
Turkey in Gravy over Mashed Potatoes, Buttered Corn, Fruit, Cake, Milk

HULSING

MONDAY, JANUARY 31
Spaghetti with Ground Beef, Green Peas, Garlic Bread, Fruit Cup, Cookie, Milk
TUESDAY, FEBRUARY 1
Sliced Turkey, Gravy, Fluffy Rice, Biscuit, Butter, Wax Beans, Jello and Fruit, Milk
WEDNESDAY, FEBRUARY 2
Grilled Cheese Sandwich, Buttered Corn, Peach Cup, Fruited Cake, Milk
THURSDAY, FEBRUARY 3
Hot Dog on Bun, Relishes, French Fries, Chilled Fruit Cup, Peanut Butter Brownie, Milk
FRIDAY, FEBRUARY 4
Oven Baked Fish, Tartar Sauce, Mashed Potatoes, Roll, Butter, Apple Crisp, Milk

ISBISTER

MONDAY, JANUARY 31
Chili with Crackers, Peanut Butter Sandwich, Fruit Cup, Buttered Scotch Bar and Milk
TUESDAY, FEBRUARY 1
Spaghetti with Meat Sauce, French Bread, Green Beans, Apple Strudel and Milk
WEDNESDAY, FEBRUARY 2
Roast Beef in Gravy, Mashed Potatoes, Buttered Roll, Spinach, Chocolate Pudding and Milk
THURSDAY, FEBRUARY 3
Hot Dog on Bun, Corn, Pineapple Cookie and Milk
FRIDAY, FEBRUARY 4
Submarine Sandwich, Mashed Vegetables, Fruit Cup, Potato Chips and Milk

MILLER

MONDAY, JANUARY 31
Chili with Meat, Salsinas, Fruit Cup, Cinnamon Roll, Milk
TUESDAY, FEBRUARY 1
Hot Dog on Bun, Pork and Beans, Peach Half, Yellow Cake, Milk
WEDNESDAY, FEBRUARY 2
Favorite Spaghetti, Buttered Green Beans, Garlic Toast, Roxy Applesauce, Sunshine Cake with Shadow Frosting, Milk
THURSDAY, FEBRUARY 3
Cream of Tomato Soup, Toasted Cheese Sandwich, Jellied Cranberry Fruit Salad, Peanut Butter Cake with Peanut Butter Frosting, Milk
FRIDAY, FEBRUARY 4
PIZZA PARTY DAY

SMITH

MONDAY, JANUARY 31
Fish Sticks, Tartar Sauce, Buttered Bread, Corn, Peaches, Cookie, Milk
TUESDAY, FEBRUARY 1
Ravioli, Meat and Cheese, Buttered Hot Roll, Green Beans, Peas, Cookie, Milk
WEDNESDAY, FEBRUARY 2
Pizza with Meat and Cheese Sauce, Peas, Applesauce, Cookie, Milk
THURSDAY, FEBRUARY 3
Hot Dog on Bun, Mustard, Catsup or Relish, French Fries, Cheese Sticks, Jello with Fruit, Cake, Milk
FRIDAY, FEBRUARY 4
Barbecue Beef on Bun, Tater Tots, Pineapple, Cookie, Milk

STARKWEATHER

MONDAY, JANUARY 31
Vegetable Soup, Peanut Butter and Jelly Sandwich, Fruit Cup, Bar, Milk
TUESDAY, FEBRUARY 1
Spaghetti with Meat Sauce, Peas, Buttered Bread, Fruit Cup, Cookies, Milk
WEDNESDAY, FEBRUARY 2
Grilled Cheese Sandwich, Corn, Fruit Cup, Cake, Milk

THURSDAY, FEBRUARY 3
Hamburger on Bun, Mashed Potatoes, Rolls, Fruit Cup, Cookie, Milk
FRIDAY, FEBRUARY 4
Barbecue Beef on Bun, Green Beans, Fruit Cup, Cake, Milk

TANGER

MONDAY, JANUARY 31
Hamburger on a Bun, Pickles, Relishes, French Fries, Chilled Fruit, Milk
TUESDAY, FEBRUARY 1
Macaroni and Cheese, Green Vegetable, Bread Sticks, Chilled Peas, Peanut Butter Bar, Milk
WEDNESDAY, FEBRUARY 2
Hamburger Gravy over Mashed Potatoes, Jello and Fruit, Rice Krispie Bar, Milk
THURSDAY, FEBRUARY 3
Hot Dog on a Bun, Choice of Relishes, Hot Vegetable, Chilled Fruit, Cake, Milk
FRIDAY, FEBRUARY 4
Pizza, Corn, Chilled Fruit, Roasted Peanuts, Milk

EAST MIDDLE

MONDAY, JANUARY 31
Hot Dog on Bun, Relishes, French Fries, Pudding, Fruit, Tofu House Bar, Milk
TUESDAY, FEBRUARY 1
Turkey Roll, Hot Roll and Butter, Mashed Potatoes and Gravy, Fruit, Spice Cake, Milk
WEDNESDAY, FEBRUARY 2
Beef Barbecue Sandwich, Corn, Fruit, Peanut Butter, Cookie, Milk
THURSDAY, FEBRUARY 3
Hamburger on Bun, Relishes, French Fries, Fruit, Cowbo Cookies, Milk
FRIDAY, FEBRUARY 4
Macaroni and Cheese, French Bread and Butter, Green Beans, Fruit, Brownie Bar, Milk

PIONEER MIDDLE

MONDAY, JANUARY 31
Sloppy Joes - Pickle Slices, Choice of Potato, Homemade Bean or Cream of Mushroom Soup - Crackers, Choice of Fruits, Cookie, Milk
TUESDAY, FEBRUARY 1
Choice of Beef Stew with Vegetables or Lasagna, Homemade Roll, Butter, Celery and Carrot Sticks, Beanut Cake - Milk
WEDNESDAY, FEBRUARY 2
Hamburger or Cheeseburger, Relishes, French Fries, Buttered Vegetable, Choice of Fruit, Milk
THURSDAY, FEBRUARY 3
Pizza with Sausage and Cheese, Buttered Corn, Choice of Fruit, Cookie, Milk
FRIDAY, FEBRUARY 4
Cream of Tomato Soup - Crackers, Grilled Cheese Sandwich or Ham Sandwich, Choice of Fruit - Cookie, Milk

WEST MIDDLE

MONDAY, JANUARY 31
Pizza with Meat and Cheese, Green Beans, Choice of Fruit or Juice, Peanut Butter Cake, Milk
TUESDAY, FEBRUARY 1
Hot Dog with Trimmings, Whole Kernel Corn, Peaches or Peas, Peanut Krimles, Milk
WEDNESDAY, FEBRUARY 2
Hamburger Gravy over Mashed Potatoes, Fresh Carrots, Homemade Roll, Orange Jello, Milk
THURSDAY, FEBRUARY 3
Hamburger with Trimmings, Oven Fries, Choice of Fruit or Juice, Chocolate Cake, Milk
FRIDAY, FEBRUARY 4
West Tonnite Sandwich, Oven Fries, Peaches, Chocolate Chip Cookie, Milk

SALEM & CANTON HIGHS

MONDAY, JANUARY 31
NO SCHOOL - RECORDS DAY \$12
TUESDAY, FEBRUARY 1
Sloppy Joes on Bun, Potato Chips, Pickles, Buttered Vegetable, Assorted Fruit, Milk
WEDNESDAY, FEBRUARY 2
Spaghetti with Meat Sauce, Buttered Vegetable, Hot Roll, Butter, Jello, Milk
THURSDAY, FEBRUARY 3
Beef Stew with Vegetables, Hot Biscuit, Honey, Assorted Fruits, Milk
FRIDAY, FEBRUARY 4
Fish on Bun, Potato, Buttered Vegetable, Jello, Milk



Local hockey stats

PLYMOUTH HOUSE LEAGUE As of Jan. 24

Mite Division				
	W	L	T	P
Plymouth Grampa	14	0	4	32
Wayne 38	12	1	2	26
Dearborn Hts.	11	0	4	26
Plymouth Bake	9	6	1	19
Plymouth Crestwood	7	8	2	16
Wayne 39	5	11	1	11
Garden City 7	3	12	1	7
Garden City 8	3	13	1	7
Garden City 9	1	14	2	4

Squirt Division				
	W	L	T	P
Plymouth 29	20	1	2	42
Plymouth Metro	18	2	1	37
Ply. Canton J.C.	14	4	3	31
Plymouth Palace	14	7	2	30
Garden City 10	13	6	3	29
Dearborn Hts.	13	6	2	28
Garden City 12	6	10	2	14
Garden City 11	4	15	3	11
Wayne 41	4	15	3	11
Wayne 40	4	15	2	10
Westland 45	2	17	1	5
Westland 46	2	16	0	4

Pee Wee Division				
	W	L	T	P
Plymouth Akron	16	3	2	34
Plymouth Rebmman	14	3	2	30
Plymouth 34	13	5	4	30
Garden City 13	10	4	3	23
Garden City 15	9	8	3	21
Garden City 16	8	10	3	19
Plymouth 33	7	9	4	18
Garden City 14	5	9	5	15
Dearborn Hts.	4	13	2	10
Wayne 42	0	20	0	0

Bantam Division				
	W	L	T	P
Garden City 17	18	1	1	37

Garden City 19	16	2	2	34
Garden City 18	15	4	2	32
Garden City 20	13	6	1	27
Garden City 21	7	11	1	15
Westland 47	4	12	4	12
Wayne 43	5	13	1	11
Plymouth 36	3	12	4	10
Plymouth 35	4	13	2	10
Westland 48	3	14	2	8

Midget Division				
	W	L	T	P
Wayne 44	16	0	2	34
Garden City 22	6	7	1	13
Garden City 23	3	9	1	7

Plymouth loop stats

SUBURBAN EIGHT LEAGUE

	W	L
Plymouth Salem	7	0
Livonia Bentley	5	2
Trenton	4	3
Dearborn	4	3
Dear. Edsel Ford	3	4
Belleville	3	4
Redford Union	2	5
Allen Park	0	7

WESTERN SIX LEAGUE

	W	L
Livonia Churchill	5	0
Farm. Harrison	4	1
Plymouth Canton	2	3
Northville	2	3
Walled Lake Western	2	3
Waterford Mott	0	5

Doc's Corner

By DENNIS O'CONNOR
Sports Editor



Time for leagues to shift

The Observer reported the departure of Redford Union from the Suburban Eight League in last week's section. I hope this decision from the Redford Union School District will begin a total realignment of the area's high school leagues.

Redford Union is moving to the Northwest Suburban League which means easier travel for its squads and its fans. What a great idea.

Put yourself, the Plymouth fan, in the position of following your team on the road.

Now be honest, do you really like traveling to Trenton for a Salem contest or Waterford Mott for a Canton battle?

When Redford Union was a member of the initial Suburban Six—B League some 40 years ago, not many high schools were in this area. The travel from one school to another was inevitable because no schools were built close together.

But as the suburbs grew, high schools began to pop up all over and the geographic areas between schools lessened. But the Suburban Six (now Eight) remained in tact.

WHEN PLYMOUTH CANTON first joined the new Western Six League it was forced to play with schools from Waterford and Walled Lake. This was because all these schools were also relatively new at the time and got together to form the young conference. Northville is the only "old" member of the Western-Six, which includes all Class A teams. Northville was a Class B school until a few years ago.

The solution to the problem is a total realignment of leagues in the western suburbs. This idea has been attempted for the past 20 years but no formal action has ever been taken.

Last year, the Observer uncovered a story about the possibility which was discussed at a Livonia School Board

meeting. But after that, everything seemed to stop and no action took place.

Hopefully Redford Union's actions will prompt all the schools in the western suburbs to get together and unanimously vote for realignment of the leagues.

THIS IS THE only sensible thing to do!

Not only is it economically feasible but it will also spur fan interest and create great high school rivalries.

And there would no longer be those horrible trips to Waterford or Trenton!

Can you imagine different conferences set up with the likes of only Plymouth, Livonia, Redford, Garden City and Westland teams competing in conference play? This would be perfect.

If a major realignment is not possible, I strongly recommend that Plymouth Salem and Livonia Bentley follow in the tracks of Redford Union, Salem and Bentley should join the Northwest Suburban League with the likes of schools from Garden City, Westland, Livonia, Redford and Farmington. This would make an eight-team conference.

Why do you think that Salem's first non-league football game of the 1977 season was changed to Livonia Franklin, a Northwest Suburban League school?

The previous season openers saw Salem play Bloomfield Hills Andover and Franklin battle Midland Dow. Now how many fans would want to travel to Midland or Bloomfield when they could stay in their own backyards?

As for Canton, I'd like it to try to find another league as well. But I don't know if this is possible without a major shift in schools.

Tech Hifi.

Here's how we guarantee your satisfaction.

Tech Hifi is the safest place to buy stereo because we guarantee your satisfaction, in writing.

We will give you an entire week at home with your new equipment to decide if it sounds as good as you expected. If you're not totally pleased, you can bring it back for a full refund.

We'll guarantee that you'll be satisfied with the price you pay at Tech Hifi. Within 30 days, if any store offering similar services advertises a lower price for the same components, we'll refund the difference (we're pretty confident of our low prices).

And our return policy also protects you against defects. If anything goes wrong with any component within 60 days, we'll either repair it for free in three working days or give you a new unit.

All of this we put in writing, right on your sales slip.

So why risk buying stereo some place else?

One reason we're so willing to guarantee your satisfaction at Tech Hifi, is because we're so confident about the music systems we sell. Take this great \$599 system with components from Nikko, Ohm and

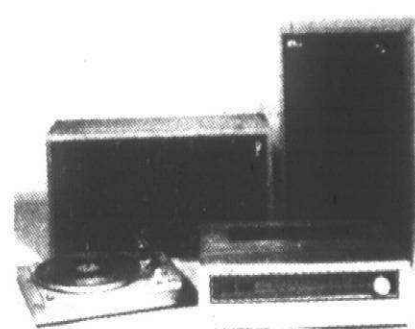

Philips

\$599

Philips for example, it'll play all kinds of music with exceptional clarity and accuracy. The Nikko 6065 stereo receiver offers plenty of power, excellent FM and all the control facilities you'll ever need. Innovative scientific design means the Ohm D2 optimally-vented loudspeakers provide unprecedented accuracy over the entire range of audible sounds. And the high performance Philips GA 427 belt-drive turntable will reproduce your records flawlessly.

tech hifi

Livonia
35555 Plymouth Rd.

Rochester
125 Main Street

Detroit
14615 West 8 Mile

Royal Oak
4526 No. Woodward

Dearborn
430 N. Telegraph

East Detroit
20715 Kelly Road

Mt. Clemens
35927 Gratiot Ave.

Southgate
12755 Eureka

Ann Arbor
605 E. William St.

East Lansing
619 E. Grand River Ave.

TECH HIFI STORES are also in Ohio, Pennsylvania, New Jersey, New York, Connecticut, Rhode Island, Massachusetts, Vermont, and N.H.

Get a Preview of The Shrine Circus

Shriners will
perform Saturday
January 29, at
1:30

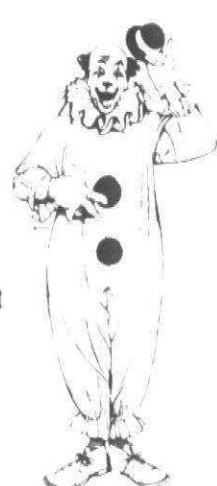

Entertainment
for adults
and children
of all ages.



"Your Family Mall"
Livonia Mall
Middlebelt at 7 Mile
Livonia

SHOP OBSERVER & ECCENTRIC CLASSIFIED



TO FILL
YOUR
NEEDS
AT
BARGAIN
PRICES

CAREER OPPORTUNITY

Can you imagine making two families happy on the same day and getting paid for it? That's what Real Estate One is like and we would like to tell you more about the exciting opportunities available. You're invited to bring your husband or wife and attend our next Career-Seminar Wed., Feb. 2, 7:30 p.m. at 1178 S. Main, Plymouth. Call 455-7000 for your complimentary reservation. Thank you.

Real Estate One.

An Equal Opportunity Company

"An ounce of work is worth many pounds of words."
St. Francis De Sales

BABY FURNITURE IN A TOYS 'R' US?

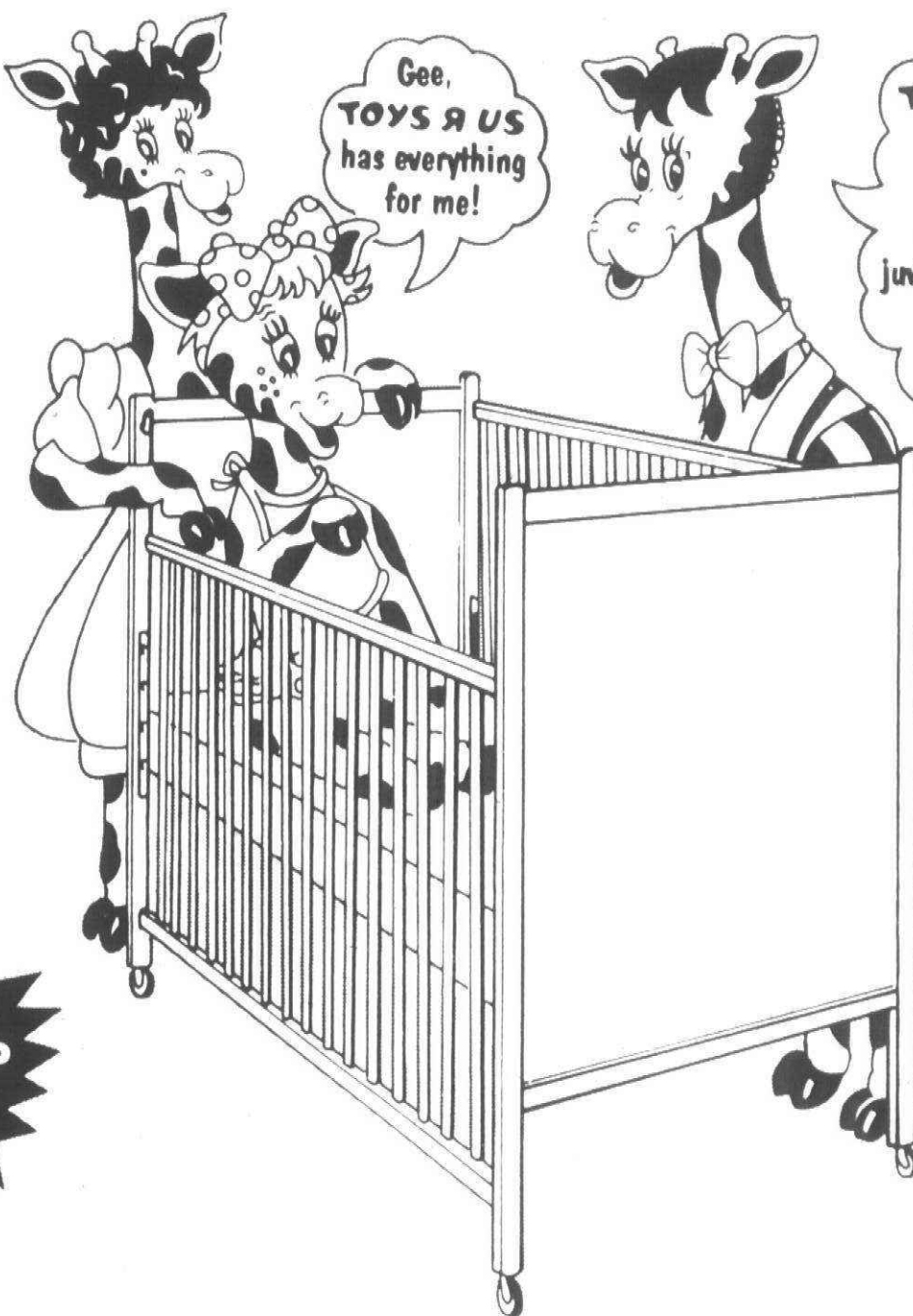

Gee,
TOYS 'R' US
has everything
for me!

TOYS 'R' US
has big
selections
of cribs and
juvenile furniture,
all set up
on display!

NOTHING
EVER SOLD
AT LIST
PRICE!

Most stores just dabble in children's selections
at TOYS 'R' US children's our business year-round

TOYS 'R' US carries big selections of cribs and juvenile furniture, bedding, swings, carriages and strollers, hi-chairs, car seats, diapers, underwear, socks, booties, pins, oils, powders and everything else famous makers make for baby's comfort. TOYS 'R' US has the world's biggest toy selection...crib toys...pre-school and learning toys...books...records...bikes...hobbies...science and crafts...and more.

TOYS 'R' US policy has been over the years, not to change prices from day to day, but to offer you the lowest possible price everyday and keep it there year-round. Just ask your neighbor who shops TOYS 'R' US

AT TOYS 'R' US BABIES 'R' US TOO!

 Johnson's 16 OZ BABY LOTION OUR PRICE ALL JOHNSON AT BIG DISCOUNT	 Johnson's 28 oz SHAMPOO OUR PRICE ALL JOHNSON AT BIG DISCOUNT	 Q-tips CHESEBROUGH PONDS 170 COUNT Q-TIPS OUR PRICE ALL POND'S AT BIG DISCOUNT	 DESITIN 1 LB DESITIN Recommended for diaper rash 4 1/4 OZ TUBE OUR PRICE ALL LEEHING PACQUIN AT BIG DISCOUNT	 DABAWAYS 80 CT DESITIN DABAWAYS OUR PRICE 80 pre-moistened washcloths LEEING PACQUIN AT BIG DISCOUNT
---	---	---	---	--

TOYS 'R' US WORLD'S BIGGEST TOY SELECTION!		SOUTHGATE 14333 Eureka Road (corner of Trenton Ave.)		ROSEVILLE 32070 Gratiot Ave. at Masonic (across from Macomb Mall)	
LIVONIA 29150 W. 7 Mile Rd. at Middlebelt (East of Livonia Mall)		SOUTHFIELD 27000 Telegraph Rd. at 12 Mile (South of Tel-12 Mall)		MADISON HEIGHTS 32700 John R. Road at 14 Mile (South of Oakland Mall)	

Why Pay More! Why Pay More! Why Pay More!

MEIJER
thrifty acres

BRUSH OR ROLL-ON

IT'S GUARANTEED

latex wall paint

WHITE ONE GALLON

\$3.97 gal.

choice of several colors.....

Paint Dept.

PRICES GOOD THRU SATURDAY JAN. 29, 1977.
MEIJER RESERVES THE RIGHT TO LIMIT SALES ACCORDING TO SPECIFIED LIMITS.
NO SALES TO DEALERS, INSTITUTIONS OR DISTRIBUTORS.

MEIJER THRIFTY ACRES — 45001 FORD RD. AT CANTON CENTER RD.

SHOP MONDAY THRU SATURDAY 8 A.M. TO 10:30 P.M. — SUNDAY 9 A.M. TO 7 P.M.

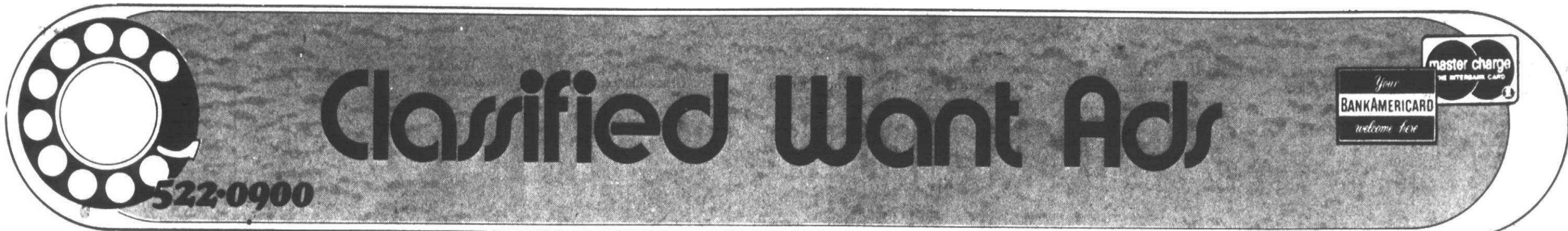

6C*(R.W.G-IC)

Thursday, January 27, 1977

500 Help Wanted

GUARDIAN PHOTO has openings on the night shift in various production departments. Starting rate \$2.30 per hour plus night premium. Good benefits and rapid advancement. Phone Personnel Department for appointment. Ext. 206 349-6700

WAREHOUSE WORK 18 yrs. or older to manage warehouse. Farmington, Livonia area. Call between 9-4 PM. 478-2510

PERSONNEL DIRECTOR

Opportunity for degreed administrator with experience in recruiting, compensation, labor relations, and policy establishment. Exposure to EEO and OSHA desirable. Excellent public held company with an excellent capital base and planned expansion. Excellent opportunity for motivated person with the proper background and experience. Call Polly Conlin, Personnel Director, BIRMINGHAM 644-5300

BUS BOYS

FULL-TIME ONLY
Apply in person, 8-5
No phone calls, please
Nugget Restaurant
30685 W. 12 Mile Rd.
Farmington

CAR CLEANERS WANTED

Male, apply 45028 Densho, Uca, Michigan

WELDER

Experienced MIG, TIG Industrial Metal Fabricators, 12280 Dixie, Detroit

ATTENTION HOUSEWIVES

Get out of house, break up routine. Sales persons for small appliances in store 13 Mile, Orchard Lake full or part time, no experience. For information, before 5 PM. 421-789

A RESTAURANT NOW HIRING

Experienced Cook \$160 up
Experienced Waitress High Tip
Also positions available for Kitchen Help, Cashiers, etc. Employment Center 569-1836

YOUNG MAN for large car rental company

Must be 18 and have driver's license 1941, Livonia

MAN FOR SHOP WORK

Days only. Fringe benefits, some mechanical background helpful. 521-1179

EXPERIENCED BODY MAN

With tools and at least 2 years experience, also needed experienced painter. Inquire 8307 Middlebelt Rd., Westland

MOLDING PRESS

Male or Female - Full-time - 2nd or 3rd shifts. Must have good references. Good pay & fringe benefits. Apply Selastomer Detroit, Inc. 23800 Research Dr. Farmington 48024 (located in Farmington Industrial Park) 10 Mile - Grand River Area 477-6100, Ext. 67

ALL-AROUND MAINTENANCE MAN

Mature, reliable and experienced in heat treatment. Small company. Livonia Area. Benefits & Overtime. Send application to Box 658, Observer & Eccentric Newspapers, 36251 Schoolcraft, Livonia, Michigan 48150. All applications will be answered and confidential.

DIE MAKER, Full or Part-time

Machine hand, experience on die work. Steady employment. Clean Shop. 624-8968

EXPERIENCED BARMAN

Days Apply in person Bonnie's Lounge, 15414 Telegraph Rd., Redford 531-0189

GNRL PLANT MAINTENANCE

Will be required to perform pipe fitting for equipment installation and repair. Have a general knowledge of high pressure boiler hydraulic and pneumatic systems. Should also have a mechanical and electrical aptitude for machine repair and assembly. Good salary and fringe benefits available. Apply Selastomer Detroit, Inc. 23800 Research Dr. Farmington (located in Farmington Industrial Freeway Park, 10 Mile - Grand River) 477-6100

DESIGNER

For layout and detail of small hydraulic mechanisms. Fringe benefits, permanent position. Ace Controls, 23435 Industrial Park Drive, Farmington Hills 478-0213

500 Help Wanted

ASSISTANT AREA MANAGER

TO WORK IN TROY & ROCHESTER AREA

Person to train for Managerial Position in the Circulation Department. 5 days a week, salary plus car expense.

Stop by and fill out an application

OBSERVER & ECCENTRIC NEWSPAPERS
36251 Schoolcraft Rd., Livonia

An Equal Opportunity Employer

SENIOR MODEL MAKERS

Immediate openings exist in our engineering model shop for a Senior Model Maker. Must be able to operate all tool room equipment and machines. Ability to work from sketch and blueprints. Make general sheet metal parts. Will work with all known metallic and non-metallic materials and shop welding. Contact:

Bob Brown
COMPUTER PERIPHERALS, INC.
1480 N. Rochester Road, Box 0BN
Rochester, Michigan 48063
An Affirmative Action Employer

500 Help Wanted

AVCO FINANCIAL SERVICES EXPANSION PROGRAM and promotions leave vacancies for 2 energetic persons interested in their future. Credit or collection experience not necessary. Must be able to meet people, make decisions and absorb training. Call Miss Simonson, for position 538-4114. An Equal Opportunity Employer

STEADY WORK

Everyone will be considered for positions in expanding sales office. Must be 18 plus and available immediately. Guarantee available if you meet requirements. Call Friday. 425-8502

WE ARE looking for a middle-aged man or a couple to serve as custodian for a large church in the Redford area. Please reply with references to Box 648, Observer & Eccentric Newspapers, 36251 Schoolcraft, Livonia, Michigan 48150.

KIDS WANTED

between 10-13 yrs. to deliver handbills for Dinos Pizzeria, apply 28423 S. Mile or call 522-0400

FITTER

Experienced sheet metal and mechanical Industrial Metal Fabricators, 12280 Dixie, Detroit

JEWELRY SALES

Part-time, mornings or evenings. Must have experience in selling jewelry. Call DEROY RINGSMITHS, Farlane Town Center, 593-3980

ATTENTION

Local family owned sales company is in need of 10 full-time people. We train and offer excellent earning potential to qualified applicants. Only sincere people need call. Friday only 10-15 P.M. 425-8888

APPLICATIONS now being taken

by The House of Fabrics for mature, hard working, intelligent people to staff a retail store in Troy and Redford. Both full and part-time positions available. Outstanding knowledge of sewing and ability to deal effectively with people essential. Job involves sales and light stock work. Apply in person at The House of Fabrics, 12233 Shafter, S. of Grand River, Redford

THE DRY DOCK is now hiring

bar-tenders and hostesses, experienced preferred. Apply in person between 2 and 4 P.M. 26855 Greenfield, Southfield. Equal Opportunity Employer M/F

WANTED: SNOW DRIVERS

Must have good driving record. Available when it snows. Experience not necessary but helpful. We will train. L15-2111

WAITRESS-CASHER

Days, full-time. Apply at Long John Silver's 29933 Southfield Rd. Southfield (between 11 - 5)

MOLD LEADER & MOLD MAKERS

Capable & experienced for plastic mold builders shop. Fringe benefits. DURA-MOLD & ENGINEERING 13400 NORTHEAST OAK PARK 546-0560

STOCK PERSON

Full-time steady work, over 23 years old, fringe benefits. Apply Warehouse office, 3005 Central, near Dix, Detroit

STOCK PICKER

Fringe benefits, steady work, full-time, must be at least 21 years of age. Experience preferred, but will train. Apply Warehouse office, 3005 Central, near Dix, Detroit

Cleaning Woman

For apartment complex. Steady, good pay.

TWIN ARBORS

Apartments in Plymouth 453-2800

TRUCK DRIVER

Full-time, steady work, over 23 years old, fringe benefits. Apply Warehouse office, 3005 Central, near Dix, Detroit

FARMINGTON AREA, new shop

experienced bench hands, mill hands, boring mill operator, shaper hand. Fringe benefits 478-3313

MACHINIST-LATHE HAND

BRIDGEPORT OPERATOR. Must be able to set up and operate tracer attachments and know metric threads. Apply PHOTON SOURCES, 37100 Plymouth Rd., Livonia

THE HILLSIDE INN is looking

for young men able to work between 12-30 P.M. 5 days week. No experience necessary. Apply in person. HILLSIDE INN 41661 Plymouth Plym.

TENNIS COACH to run full-time

tennis program, good pay, positions for Private Tennis Club with 4 tennis courts. Contact John Pridgen 477-0481

MATURE dependable women for

housekeeping duties. Apply in person 9 AM - 4 PM, Mon. - Fri. Westland Convalescent Center, 36137 W. Warren, Westland

FOOD SALESMAN, Experienced

Institutional background preferred. Well established Broker. Looking for good man. Call 331-4484

AUTO PARTS MANAGER

Apply to Richard's unique and intimate new Restaurant and lounge opening in Livonia, Farmington area. We are hiring for the following positions: Waitresses, Barmaids, Bartenders, Cooks, and Dishwashers. Must be 18 years or older. Call Miss Lee for interview to make appointment for Feb. 1 and 2nd. 349-8028

DETROIT FREE PRESS is now

taking applications for carriers, apartment & car routes in Wayne, Westland, Livonia, Plymouth & Redford area. Call from 8AM-12 Noon: 728-3282 or 425-0188. Or call anytime. 222-6500

WORKING FOREMAN, 55 hours

weekly. Must be capable of reading electrical schematic. Welding and machine repair. Also must be willing to help manage 7 employees. Paid Blue Cross P.O. Box 681, Franklin, Mich. 48025; state salary desired. 222-6500

Fiat Parts Manager

EXPERIENCED IN FIAT & LANCIA For Complete Details and Appointments CALL RON CONNON ART MORAN PONTIAC/GMC 29300 Telegraph at 12 Mile 353-9000

DRIVER, young man to assist court officer 5 day week, steady employment. Call after 5 PM. 522-2020

PART-TIME TELEPHONE SELLER

- aggressive person. Need to work from our Southfield office. Experience necessary. Salary plus commission. Call Mrs. Sofrone 557-3100

JANITOR, full-time, Fringe

benefits, Bedford Hills Nursing Home Southfield. 567-3333

Service Order Writer

Ford or Lincoln-Mercury experience. Fringe benefits included. Contact Rich Ellisworth at Stu. Evans Lincoln Mercury, 32000 Ford Rd., Garden City, 425-4300

500 Help wanted

AUTO BILLER

Prefer experience, good typist required. Call 425-4300

DISTRICT ADMINISTRATOR

Our Detroit office requires a capable office administrator. Background should include 2 years in Accounts Payable, Carding-inventory Control, Payroll and Freight In-bounding tracing. Experience in billing, sales and purchase order entry, and personnel records helpful. Degree in Accounting preferred. Salary related to qualifications. Prior weekly apartment broad benefit program. For interview, call T. L. McGuff after 2:00 PM, Thursday, 1-27th. 464-1200

APPLICATIONS being taken for

Assistant Manager trainee, and full-time day help. No experience necessary. Will train the right individual. Apply: Kentucky Fried Chicken, 27268 Grand River, Redford Township

HOUSEKEEPER, day shift

Full-time. Experience not necessary. Apply in person, Williamsburg Conv. Ctr. 2107 Middlebelt, Farmington. Between Grd. River & 8 Mile

DRIVER - WAREHOUSE MAN

Full-time, Livonia. Call Ron at 522-8550

ALL around handy man to do light

repairs & light labor for new residential division. Have own truck preferred. Call 653-9670

HOSTESS

Part-time position available for person able to work lunches and evenings. Approximately 20 hrs per week. A challenging job with pleasant public contact. Call for appointment 433-4300

HILLSIDE INN

SALES PERSONS, full-time, 40 hours or more weekly. Positions taken, Mon. thru Fri. 10AM-5PM. Kinney Shoes, Tel-12 Mail, Southfield

BRIDGEPORT OPERATORS

wanted, full-time position, up to \$8 per hour, 50 hours per week

J. K. Tool Inc. 9175 General Court Plymouth 498-1919

WAITRESSES, experienced only

in food and drinks. Apply in person. Sherwood Inn, 36071 Plymouth Rd., Livonia

ATTRACTIVE PERSONABLE

AT EASE WITH PEOPLE SPEAK INTELLIGENTLY

If you have these qualities, you may be just the person we are looking for. We need a friendly, sales oriented, pleasant person to greet potential buyers in a Housing Community of 100,000 Homes. No previous experience necessary, excellent working conditions. Call after 1 p.m. and ask for Subdivision Manager, Dallas Nagy. 851-3605

ARCHITECT for Residential

Home Builder. 1 or 2 years experience a must. A full-time position requires knowledge of residential construction. Capable of handling some supervision capacities. Send resume to Box 187, Harland, Michigan, 48029

DRIVER and misc. shop hand

needed immediately. Opportunity for training as machine hand if desired. Rochester. 652-2463

ROUTE DRIVER

To deliver photo finishing, approximately 1000 to 1500. Company car, must be 21 or over and have good driving record. Apply at Fox Photo, 775 Davis, Plymouth. An Equal Opportunity Employer

TURRET LATHE

Centerless Grinder EXPERIENCED Set Up & Operate K.L. SCREW PRODUCTS 26202 W. 7 Mile Rd. Redford, Mich.

CITY OF LIVONIA

POLICE MATRONS \$2.50 PER HOUR Part-time - irregular hours Minimum call in pay \$10. Must be Livonia resident and U.S. citizen, at least 23 years old with H.S. diploma or equivalency certificate, minimum height 5 ft. 4 in. Apply by Friday, Feb. 4 to City of Livonia Civil Service Commission, 32625 Seven 7 Mile Rd. An Equal Opportunity Employer

WAITRESSES and Food Prep.

Apply, Blazo's, 12721 Michigan Ave., Dearborn Michigan

BENCH HAND, must be experienced

in tool and fixture work. Top rate and overtime benefits, air conditioned shop. 1970 Mayfield, Livonia 1 block N. of Plymouth Rd. 1 block E. of Farmington Rd.

RETIREE FOR Night Cleaning

Apply, Blazo's, 12721 Michigan Ave., Dearborn Michigan

LIGHT MANUFACTURING

Trimming of rubber and plastic parts. Working hours, 5 PM - 3:30 AM, good benefits. Apply at 12001 Levan Road, Livonia, between 9 AM - 3 PM

CITY OF LIVONIA

POLICE MATRONS \$2.50 PER HOUR Part-time - irregular hours Minimum call in pay \$10. Must be Livonia resident and U.S. citizen, at least 23 years old with H.S. diploma or equivalency certificate, minimum height 5 ft. 4 in. Apply by Friday, Feb. 4 to City of Livonia Civil Service Commission, 32625 Seven 7 Mile Rd. An Equal Opportunity Employer

WAITRESSES and Food Prep.

Apply, Blazo's, 12721 Michigan Ave., Dearborn Michigan

BENCH HAND, must be experienced

in tool and fixture work. Top rate and overtime benefits, air conditioned shop. 1970 Mayfield, Livonia 1 block N. of Plymouth Rd. 1 block E. of Farmington Rd.

RETIREE FOR Night Cleaning

Apply, Blazo's, 12721 Michigan Ave., Dearborn Michigan

LIGHT MANUFACTURING

Trimming of rubber and plastic parts. Working hours, 5 PM - 3:30 AM, good benefits. Apply at 12001 Levan Road, Livonia, between 9 AM - 3 PM

CITY OF LIVONIA

POLICE MATRONS \$2.50 PER HOUR Part-time - irregular hours Minimum call in pay \$10. Must be Livonia resident and U.S. citizen, at least 23 years old with H.S. diploma or equivalency certificate, minimum height 5 ft. 4 in. Apply by Friday, Feb. 4 to City of Livonia Civil Service Commission, 32625 Seven 7 Mile Rd. An Equal Opportunity Employer

WAITRESSES and Food Prep.

Apply, Blazo's, 12721 Michigan Ave., Dearborn Michigan

BENCH HAND, must be experienced

in tool and fixture work. Top rate and overtime benefits, air conditioned shop. 1970 Mayfield, Livonia 1 block N. of Plymouth Rd. 1 block E. of Farmington Rd.

RETIREE FOR Night Cleaning

Apply, Blazo's, 12721 Michigan Ave., Dearborn Michigan

LIGHT MANUFACTURING

Trimming of rubber and plastic parts. Working hours, 5 PM - 3:30 AM, good benefits. Apply at 12001 Levan Road, Livonia, between 9 AM - 3 PM

CITY OF LIVONIA

POLICE MATRONS \$2.50 PER HOUR Part-time - irregular hours Minimum call in pay \$10. Must be Livonia resident and U.S. citizen, at least 23 years old with H.S. diploma or equivalency certificate, minimum height 5 ft. 4 in. Apply by Friday, Feb. 4 to City of Livonia Civil Service Commission, 32625 Seven 7 Mile Rd. An Equal Opportunity Employer

WAITRESSES and Food Prep.

Apply, Blazo's, 12721 Michigan Ave., Dearborn Michigan

BENCH HAND, must be experienced

in tool and fixture work. Top rate and overtime benefits, air conditioned shop. 1970 Mayfield, Livonia 1 block N. of Plymouth Rd. 1 block E. of Farmington Rd.

RETIREE FOR Night Cleaning

Apply, Blazo's, 12721 Michigan Ave., Dearborn Michigan

LIGHT MANUFACTURING

Trimming of rubber and plastic parts. Working hours, 5 PM - 3:30 AM, good benefits. Apply at 12001 Levan Road, Livonia, between 9 AM - 3 PM

CITY OF LIVONIA

POLICE MATRONS \$2.50 PER HOUR Part-time - irregular hours Minimum call in pay \$10. Must be Livonia resident and U.S. citizen, at least 23 years old with H.S. diploma or equivalency certificate, minimum height 5 ft. 4 in. Apply by Friday, Feb. 4 to City of Livonia Civil Service Commission, 32625 Seven 7 Mile Rd. An Equal Opportunity Employer

WAITRESSES and Food Prep.

Apply, Blazo's, 12721 Michigan Ave., Dearborn Michigan

BENCH HAND, must be experienced

in tool and fixture work. Top rate and overtime benefits, air conditioned shop. 1970 Mayfield, Livonia 1 block N. of Plymouth Rd. 1 block E. of Farmington Rd.

RETIREE FOR Night Cleaning

Apply, Blazo's, 12721 Michigan Ave., Dearborn Michigan

LIGHT MANUFACTURING

Trimming of rubber and plastic parts. Working hours, 5 PM - 3:30 AM, good benefits. Apply at 12001 Levan Road, Livonia, between 9 AM - 3 PM

CITY OF LIVONIA

POLICE MATRONS \$2.50 PER HOUR Part-time - irregular hours Minimum call in pay \$10. Must be Livonia resident and U.S. citizen, at least 23 years old with H.S. diploma or equivalency certificate, minimum height 5 ft. 4 in. Apply by Friday, Feb. 4 to City of Livonia Civil Service Commission, 32625 Seven 7 Mile Rd. An Equal Opportunity Employer

WAITRESSES and Food Prep.

Apply, Blazo's, 12721 Michigan Ave., Dearborn Michigan

BENCH HAND, must be experienced

in tool and fixture work. Top rate and overtime benefits, air conditioned shop. 1970 Mayfield, Livonia 1 block N. of Plymouth Rd. 1 block E. of Farmington Rd.

CLASSIFICATION INDEX

AUTOMOTIVE

850 Autos for Sale
854 Antique Cars
854 American Motors
856 Buick
858 Cadillac
860 Chevrolet
862 Chrysler
864 Dodge
866 Ford
870 Jeep
872 Lincoln
874 Mercury
876 Oldsmobile
878 Plymouth
880 Pontiac
882 Sports & Imported Cars
884 Thunderbird
884 Volkswagen
886 Auto - Truck
888 Parts & Service
888 Auto Rentals & Leasing
890 Trucks for Sale
892 Recreational Vehicles
894 Snowmobiles
896 Appliances
898 Boats & Motors
900 Vehicle & Boat Storage
902 Insurance Motor
904 Motorcycle
906 Go-Karts
908 Trucks
910 Campers & Motorhomes

EMPLOYMENT, INSTRUCTION

518 Education-Instruction
519 Help Wanted
520 Help Wanted Couples
522 Help Wanted Dental
524 Medical
526 Help Wanted - Part Time
528 Help Wanted Domestic
530 Help Wanted Office
532 Help Wanted Sales
534 Secretarial-Business
536 Situations Wanted
538 Situations Wanted
540 Situations Wanted
542 Situations Wanted
544 Situations Wanted
546 Situations Wanted
548 Situations Wanted
550 Situations Wanted
552 Situations Wanted
554 Situations Wanted
556 Situations Wanted
558 Situations Wanted
560 Situations Wanted
562 Situations Wanted
564 Situations Wanted
566 Situations Wanted
568 Situations Wanted
570 Situations Wanted
572 Situations Wanted
574 Situations Wanted
576 Situations Wanted
578 Situations Wanted
580 Situations Wanted
582 Situations Wanted
584 Situations Wanted
586 Situations Wanted
588 Situations Wanted
590 Situations Wanted
592 Situations Wanted
594 Situations Wanted
596 Situations Wanted
598 Situations Wanted
600 Situations Wanted
602 Situations Wanted
604 Situations Wanted
606 Situations Wanted
608 Situations Wanted
610 Situations Wanted
612 Situations Wanted
614 Situations Wanted
616 Situations Wanted
618 Situations Wanted
620 Situations Wanted
622 Situations Wanted
624 Situations Wanted
626 Situations Wanted
628 Situations Wanted
630 Situations Wanted
632 Situations Wanted
634 Situations Wanted
636 Situations Wanted
638 Situations Wanted
640 Situations Wanted
642 Situations Wanted
644 Situations Wanted
646 Situations Wanted
648 Situations Wanted
650 Situations Wanted
652 Situations Wanted
654 Situations Wanted
656 Situations Wanted
658 Situations Wanted
660 Situations Wanted
662 Situations Wanted
664 Situations Wanted
666 Situations Wanted
668 Situations Wanted
670 Situations Wanted
672 Situations Wanted
674 Situations Wanted
676 Situations Wanted
678 Situations Wanted
680 Situations Wanted
682 Situations Wanted
684 Situations Wanted
686 Situations Wanted
688 Situations Wanted
690 Situations Wanted
692 Situations Wanted
694 Situations Wanted
696 Situations Wanted
698 Situations Wanted
700 Situations Wanted
702 Situations Wanted
704 Situations Wanted
706 Situations Wanted
708 Situations Wanted
710 Situations Wanted
712 Situations Wanted
714 Situations Wanted
716 Situations Wanted
718 Situations Wanted
720 Situations Wanted
722 Situations Wanted
724 Situations Wanted
726 Situations Wanted
728 Situations Wanted
730 Situations Wanted
732 Situations Wanted
734 Situations Wanted
736 Situations Wanted
738 Situations Wanted
740 Situations Wanted
742 Situations Wanted
744 Situations Wanted
746 Situations Wanted
748 Situations Wanted
750 Situations Wanted
752 Situations Wanted
754 Situations Wanted
756 Situations Wanted
758 Situations Wanted
760 Situations Wanted
762 Situations Wanted
764 Situations Wanted
766 Situations Wanted
768 Situations Wanted
770 Situations Wanted
772 Situations Wanted

500 Help Wanted

MATURE WRECKER DRIVERS
Apply in person. Harold's Mobile Service, corner of Ann Arbor Rd. & Sheldon, Plymouth. 465-3160

WAITRESSES wanted, experienced only. Apply in person. Carmen's North, 50 W. Tienken Rd. in Rochester. 475-4338

DESIGNER

Tool and fixture design. 5 years board experience. Must have some machine, electrical and hydraulic background. Machine shop experience helpful. Excellent salary and fringes including pension. Apply in person.

COGSDILL TOOL PRODUCTS INC.
38700 Grand River Farmington Hills

BRIDGEPORT OPERATOR

Experienced only. Lathe. Bands. Apply in person at Matton Tool & Mfg. Co. 12800 Wayne Rd., Livonia.

CUTTER GRINDER

Full or part-time. Experienced. Astro Cutting Tool, Farmington. 475-4338

BRANCH MANAGER-TRAINEE

We will train you to become a branch manager in consumer finance. Rapid advancement, outstanding employee benefits and salary opportunities. Must be at least high school graduate and have car. Relocation may be necessary in the future. For personal, confidential interview, call Mr. King or Mrs. Humphrey.

836-1213
An Equal Opportunity Employer

JOURNEYMAN ELECTRICIAN

Must have experience in old and new work. Residential and Commercial. 9-5 PM. 569-5102

HOUSEWIVES

Earn an extra \$5 to \$8 per hour teaching hobby classes with Tri-Chem Liquid Embroidery, Call Shirley. 456-5186

DeVlieg Operators

Nights only. 35 hr. week. Mon. thru Thurs. 12 hrs. Fr. 7 hrs. Top wages, profit sharing, vacations, paid insurance. Apply.

Galaxy Boring

41150 Joy Rd. Plym.

OFFICE MANAGER. Real Estate

experience, for large building & property management company. 507-0770 (After 7 PM, 569-2758)

BUS BOYS, all shifts. Apply in person.

Palace Restaurant, 12881 Greenfield, near Schoolcraft.

MEN & WOMEN NEEDED

For LIGHT FACTORY WORK, including running machinery. Must be at least 18 years old. Paid \$2.30 per hour. Report to:

EMPLOYERS Temporary Service

26333 Grand River

WAITRESSES, afternoons, 18 and over.

Waitresses, midweek shifts. Experienced only. 805 week shift. Apply in person. Palace Restaurant, 12881 Greenfield, near Schoolcraft.

COOKS, all shifts, 18 and over.

short order experienced. Apply in person. Palace Restaurant, 12881 Greenfield, near Schoolcraft.

DIETARY AIDE

LAUNDRY AIDE

FULL OR PART-TIME

Apply in person between 9 & 4 PM

FRANKLIN MANOR CONVALESCENT CENTER

352-7390

DINO PIZZA

Delivery help wanted. Must have car. \$2 per hour. Plus 25c per delivery. 7 Mile-Inkster. 531-6330

MALE and female applicants

needed for positions open 139 W. Maple. BIRMINGHAM EMPLOYMENT BUREAU

502 Help Wanted

Dental-Medical

DENTAL ASSISTANT - Full-time, experienced. Mature person preferred. Capable of handling desk and chair. After 2:30 Farmington Hills. 651-4020

DENTAL HYGIENIST Just W. of Pontiac. Established practice, 2 days a week, must be good with children. 673-4515

MEDICAL Assistant, experienced for Orthopedic office in Southfield. Must know all types of insurance and be able to type. Knowledge of x-rays helpful. Mon. thru Fri. No evenings. 569-3369

MEDICAL ASSISTANT BIRMINGHAM PHYSICIAN needs sharp and eager M.A. Must know VP, injections and EKG. Excellent opportunity. DR. PERSONNEL - AGENCY Northland Medical Bldg. 569-5254

ORAL SURGERY ASSISTANT SOUTHFIELD OFFICE 358-1976

MEDICAL RECEPTIONIST needed for physician's office, recent experience in peg board and all insurance forms necessary. Call 456-1359

HYGIENIST, EXPERIENCED, well established practice, 10 Mile Northwestern area. 2 or 3 days, including Sat. Days. 354-3344. Evenings. 358-2681

MEDICAL SECRETARY \$800 SUBURBAN PHYSICIAN needs experienced secretary with good medical terminology. Type 35 wpm with dictaphone. Benefits. DR. PERSONNEL - AGENCY Northland Medical Bldg. 569-5254

ANIMAL HOSPITAL Assistant, Animal care & nursing duties. Part-time. Apply between 1PM-4 PM. Or Sat. 8AM-12PM. 17530 W. 12 Mile, Southfield.

DENTAL ASSISTANT Chairside, 3 days. Experienced only. Schoolcraft-Telegraph area. 534-6880

504 Help Wanted Office-Clerical

SECRETARY

Our rapidly expanding office has an unusually attractive opportunity for a personable, well organized individual who can effectively cope with a multitude of assignments and with a minimum of supervision. Ideally, you will have 3 years secretarial experience, excellent typing skills, be detail oriented, and have good organizational capabilities.

Attractive compensation package and excellent benefits. Please send resume or phone

FOUR-PHASE SYSTEMS INC.

17117 W. 9 Mile, Suite 1505 Southfield, MI 48075

557-8844
Equal Employment Opportunity is our Pledge & Practice

502 Help Wanted

Dental-Medical

DENTAL RECEPTIONIST, experienced only. Mature person. Busy office in Northland area. 967-1165

RECEPTIONIST-BUSINESS MANAGER position open with multi-staffed Farmington Hills location. Middle-aged with experience preferred. Contact 478-3345

RN'S, LPN'S

Days & Afternoons

Apply in person

Medico's RECOVERY CARE CENTER
22355 W. 8 Mile, 3 blks. W. of Lahser, 255-6450

DENTAL ASSISTANT Livonia Area. Experienced. Progressive office. Excellent salary. benefits. Call 532-6012

NURSES AIDES part-time, full-time. Apply in person at Lahser Hills Nursing Center, 25300 Lahser Rd., Southfield. 354-3222

RN-LPN

Afternoon and midnight shifts. Good starting salaries. Modern facilities. See Mrs. Ferguson

Nightingale West 8365 Newburgh Rd. Westland. Mr. Joy Rd.

MEDICAL RECEPTIONIST Full-time. Some experience preferred. Send short resume with expected salary to Box 564, Observer & Eccentric Newspapers, 36251 Schoolcraft, Livonia, Michigan 48150

NURSE ATTENDANTS Full-time. Fringe benefits. Bedford Villa Nursing Home, Southfield. 567-3333

R.N. Part-time afternoons Fringe benefits. Bedford Villa Nursing Home, Southfield. 567-3333

NURSES AIDES

Full-time preferred. Will train. For interview, see Mrs. Mayville

Nightingale West 8365 Newburgh Rd. Westland. Mr. Joy Rd.

VENA PUNCTURIST EXPERIENCED - to work part-time at Williamsburg Convalescent Home - Middlebelt - Grand River. Good pay. Please apply at office. 2107 Middlebelt, Farmington Hills. Please DO NOT PHONE. Apply from 10 AM to 11 AM

EXPERIENCED DENTAL office secretary wanted, references required. Call Northville. 349-7560

BIRMINGHAM DENTAL office is seeking experienced Hygienist. Must be neat, reliable and personable. Able to accept responsibilities. Preventive Dentistry. Send resume to Box 828, Observer & Eccentric Newspapers, 36251 Schoolcraft, Livonia, Michigan 48150

RNs

MIDNIGHTS

A full-time position in supervision available. Other positions for Staff Nurses, full or part-time. The work is challenging and we need Nurses who are vivacious, conscientious and eager to help our established health care team. Call Judy Gilbert, R.N. at 728-6180

MEDICAL ASSISTANT Experienced in X-ray, ekg, vena puncture, insurance. Fringe benefits, top salary for qualified person, full time. Eastside area. 366-8502, 261-7830

NURSES AIDES full or part-time, midnight shift, will train, Oak Hill Nursing Home, 34225 Grand River, Farmington. 561-1060

WEST DEARBORN area, experienced Dental Assistant wanted, full-time for Orthodontic office. Good pay, opportunity for advancement and fringe benefits. Call between 8:30 AM - 5 PM. 561-1060

NURSE AIDES

All Shifts. Full-time, experienced preferred but not necessary. Apply in person

WILLIAMSBURG

Convalescent Center
2107 Middlebelt, Farm. Between Grd. River & 8 Mile

AN EXCELLENT opportunity for a Managerial position with many benefits, security and advancement. Must have Secretarial skills and be able to code and process Medicare, Medicaid and Blue Cross Salary. Open East side. 264-7930 or 366-9502

MEDICAL SECRETARY for International office, medical transcription required, 5 day week including Sat. Southfield Area. 569-1770

DENTAL ASSISTANT, full-time, chairside. Experienced. 7 Mile - Inkster area. Call before 5 PM. 477-5551

NURSE AIDES

We are looking for mature and nursing home to work in our nursing home. Come in and fill out an application between 9 AM and 4 PM

WHITEHALL

Convalescent Home
43455 W. 10 Mile, Novi

X-RAY TECHNICIAN Part-time, mornings. New X-ray clinic. 937-8155

RECEPTIONIST, part-time, mature, personable, attractive person for Professional office. Direct sales experience required. Positions available in Livonia. Call 293-1100

DENTAL TECHNICIAN experienced Water and Finisher needed for Southfield area. Phone 357-1820

RN'S

with psychiatric experience. All shifts, full or part-time. Apply in person

Ardmore Acres Hospital
19810 Farmington Livonia

R.N.'s, part-time, day shift and afternoons for skilled nursing facility. Salary commensurate with ability, good working conditions, apply. Hendry Convalescent Center, 105 Haggerty, Plymouth.

504 Help Wanted

Office-Clerical

RECEPTIONIST for Optometrist. Northwest resident. Knowledge of bookkeeping and good clerical ability. Pleasant personality with people essential. Call Friday. 533-4316

SECRETARY - ASSUME responsibilities for correspondence in Southfield office, good typing and shorthand required. Excellent wages. 567-3330

GAL FRIDAY needed for busy North office. Excellent typist, no shorthand required. Send confidential resume to Box 395, Observer & Eccentric Newspapers, 36251 Schoolcraft, Livonia, Michigan 48150

TYPIST Good typing ability. Workers Comp experience helpful but not necessary. Great American Insurance Co. 456-6560

TYPIST-GEN. OFFICE WORK 45 wpm minimum. Hourly. SOUTHFIELD LOCATION 569-8880

ACCOUNTS PAYABLE Clerk, to eventually assume managing office. Good Salary & Fringes. Madison Heights area. Send resume to Box 612, Observer & Eccentric Newspapers, 36251 Schoolcraft, Livonia, Michigan 48150

502 Help Wanted

Dental-Medical

DENTAL OFFICE Receptionist Business Office Coordinator. Full-time position. Mon.-Fri., 8:30 AM - 5:30 PM. Responsibilities include: Reception of patients, telephone and appointment book control, patients' accounts and billing, completion of insurance forms, business office inventory control, filing and patient record system. Pleasant working atmosphere in modern Plymouth area 12000 office. Dental or general office experience necessary. Salary commensurate with abilities and experience. Please submit detailed resume to Box 650, Observer & Eccentric Newspapers, 36251 Schoolcraft, Livonia, Michigan 48150

SURGICAL NURSE wanted for busy specialty veterinary hospital. Will train. 34420 Grand River, 3 blocks west of Telegraph.

RN & LPN

We offer a unique work experience with the mentally retarded at Plymouth Center for Human Development.

1. Civil Service Status.
2. No shift rotation.
3. Opportunity for advancement.
4. Vacation, 3 weeks, 8 paid holidays, hospital insurance, immediate accrual of sick time, retirement plan.
5. In service education opportunities.
6. Michigan Licensure required.
7. Salary commensurate with experience

CONTACT NURSING OFFICE

453-1500, Ext. 212

FULL or part-time, Pediatric Nurse, in Livonia. For interview, call 562-9444

RECEPTIONIST - SECRETARY Full or part-time. Experienced in typing, bookkeeping & some medical assisting, for SNR. Clergy office in Southfield. Send resume to Box 642, Observer & Eccentric Newspapers, 36251 Schoolcraft, Livonia, Michigan 48150

NURSE AIDES

Full-time. MIDNIGHTS

Apply in Person

Marycrest Manor
15475 Westland, Livonia

DENTAL HYGIENIST, 2 days week. Livonia area. 261-7370

PART-TIME Medical Assistant for office. Experienced in vena puncture and insurance work preferred. Call 453-0770

DENTAL OFFICE SECRETARY Mature woman, over 25 years, to handle dental office. Must be neat, personable and able to exercise good judgment in dealing with people. Typing, knowledge of dental terminology and experience with insurance forms required. North Farmington area. Submit qualifications with sample of typing and penmanship to Box 640, Observer & Eccentric Newspapers, 36251 Schoolcraft, Livonia, Michigan 48150

AVONDALE Convalescent Home has full-time & part-time openings for RN or LPN on 11 PM-7:30 AM shift. Also openings for experienced nurse aides on all shifts. Call for details. 651-4422

DENTAL ASSISTANT, experienced. All fringe benefits. Pension plan, profit sharing, Blue Cross, life insurance. Southfield area. Reply Box 586, Observer & Eccentric Newspapers, 36251 Schoolcraft, Livonia, Michigan 48150

DENTAL ASSISTANT

CHAIRSIDE POSITION Available. Certified or 1 1/2 years experience required. Westland area. Salary negotiable.

HOSPITAL STAFFING WEEKENDS

R.N.'s \$65.00 Hr.
LPN's \$45.00 Hr.
MON THRU FRI \$45.00 Hr.
LPN's \$40.00 Hr.
Ask About Our Bonus Plan (RN owned & Operated) 569-2585

CRNA

Variety of operative procedures. Liberal fringe benefits. \$17,582 to \$20,483. Write Director of Anesthesiology Pontiac General Hospital 461 W. Huron Pontiac 48063

Or Call 857-306

LPN OR RN

FULL OR PART-TIME AFTERNOON SHIFT

BEVERLY MANOR
24500 Meadowbrook Rd. NOVI 477-2000

LIVE-INS Home care aides to provide essential home services. \$150 per week plus room and board. Apply in person

HEALTH CARE I Suite 65A, 17000 W. 8 Mile Sd. 569-5690

HOME CARE AIDES HOME MANAGERS To provide essential homemaking services

APPLY IN PERSON HEALTH CARE I Suite 65A, 17000 W. 8 Mile Sd. 569-5690

NURSE AIDES

FULL OR PART TIME ALL SHIFTS

Apply in person between 9 & 4 PM

FRANKLIN MANOR CONVALESCENT CENTER
352-7390

NURSES AIDES all shifts, full or part-time. Apply Hendry Convalescent Center, 105 Haggerty Rd., Plymouth.

RN OR LPN - midnight shift for skilled nursing facility. Salary commensurate with ability, good working conditions, apply. Hendry Convalescent Center, 105 Haggerty, Plymouth.

504 Help Wanted

Office-Clerical

RECEPTIONIST for Optometrist. Northwest resident. Knowledge of bookkeeping and good clerical ability. Pleasant personality with people essential. Call Friday. 533-4316

SECRETARY - ASSUME responsibilities for correspondence in Southfield office, good typing and shorthand required. Excellent wages. 567-3330

GAL FRIDAY needed for busy North office. Excellent typist, no shorthand required. Send confidential resume to Box 395, Observer & Eccentric Newspapers, 36251 Schoolcraft, Livonia, Michigan 48150

TYPIST Good typing ability. Workers Comp experience helpful but not necessary. Great American Insurance Co. 456-6560

TYPIST-GEN. OFFICE WORK 45 wpm minimum. Hourly. SOUTHFIELD LOCATION 569-8880

ACCOUNTS PAYABLE Clerk, to eventually assume managing office. Good Salary & Fringes. Madison Heights area. Send resume to Box 612, Observer & Eccentric Newspapers, 36251 Schoolcraft, Livonia, Michigan 48150

504 Help Wanted

Office-Clerical

Lite Typing Westland \$650/Mo.

Great suburban spot even with only light typing, casual friendly office needs detail minded high school grad to help with simple bookkeeping procedures. Some previous office experience preferred. Very nice boss. PERMANENT STAFF. Personnel.

388-8900

DICTAPHONE OPERATOR

Mature gal to handle all dictaphone transcribing and filing maintenance. Must excel in typing skills and spelling, shorthand helpful. Permanent position with fringe benefits in fast moving, detail oriented manufacturer's representative's office. Salary commensurate with ability. Call Mr. Pawlowski between 1 - 4 PM at

355-3400

GENERAL OFFICE Clerk, Good math, Excellent benefits and salary. Send resume to Box 870, Observer & Eccentric Newspapers, 36251 Schoolcraft, Livonia, Michigan 48150

ACCOUNTING CLERK For Hotel & Airline Billing. Busy office, good salary & travel benefits. ELKIN TOURS 358-1234

SECRETARY-EXPERIENCED For 2 girl manufacturer's office. Good shorthand & typing required. 12 Mile-Greenfield area. Arden Corp. 557-8780

Love Money?

Troy \$850/Mo.

Famous worldwide firm wants to hire administrative assistant - type secretary for one of their vice presidents. Police, professional, good secretarial skills are most important assets. Benefits will delight you. PERMANENT STAFF. Personnel

388-8900

SHOP OFFICE Must be experienced in typing, good with figures. Located in Wayne. For appointment, call 728-2400

LEGAL SECRETARY, 1 year experience, general office skills. Salary negotiable. Troy firm. 689-9490

EXEC. SECRETARY, Headquarters in Southfield. Modern facilities. Intelligent, strong personality. \$10,000 to start. Send resume to Box 664, Observer & Eccentric Newspapers, 36251 Schoolcraft, Livonia, Michigan 48150

SECRETARY

Excellent opportunity for mature individual with good typing and shorthand skills. Some knowledge of shipping and receiving procedures helpful but not necessary. Excellent salary and fringe benefit package. Applications accepted, 8:30 AM to 4:30 PM, Mon. thru Fri. Send resume to Detroit, Inc. 28800 Research Drive, Farmington Hills. Located in Farmington Industrial Park, 10 Mile, Grand River.

BOOKKEEPER, experience in accounts payable and receivable for busy wallpaper store. Benefits. Carol. 477-1991

FULL CHARGE Bookkeeper for busy retail store. Book thru trial balance. Excellent pay plus benefits. Colleen. 477-5294

JUNIOR EXEC. SECRETARY to work for top management of a Data Processing firm in Southfield. Good shorthand and typing required. Call Joanne. 358-3852

BOOKKEEPER full charge, small manufacturing company in Plymouth needs experienced bookkeeper with full knowledge of accounting procedures. Some college. Accounting background. Call Linda. 459-9500

SECRETARY

Mature woman preferred. Good speaking voice and phone manners. Must be good typist, for Real Estate office in Livonia

388-8900

HARTFORD S. 261-4200

SECRETARY - typist for small Southfield law office. Good typing and shorthand. Good typist. Typewriter experience desirable. 569-8550

CLERICAL Good typist with some bookkeeping ability. Call 425-3900

EXPERIENCED BOOKKEEPER Needed for Interior Design Studio, Birmingham, Mich. References. 548-5656

SUBURBAN OPPORTUNITIES

EXECUTIVE SECRETARY, to \$900, Fee Paid. Excellent skills required plus legal experience involving mortgage foreclosures. Farmington area. CLAIMS PROCESSOR, to \$900, Fee Paid. Group health experience required. Southfield. INSURANCE SECRETARY, \$830 plus, Fee Paid. Recent agency experience in personal and or commercial lines required. Southfield. Call Mrs. Evans 477-9840

RENTAL HOSTESS, neat appearance, outgoing personality. Full and part-time needed. Salary & commission. Woodcrest Villa Clubhouse. 361-6010

SAMOEYS SPECIAL 3 beautiful purebreds in need of homes. Male, female, 1 neutered male. BIRMINGHAM HUMANE SOC. 852-7821, 524-1181, 947-2710

SECRETARY - For 2 girl Southfield Manufacturers' Representative's office. Typing 35-40 WPM, pleasant, phone voice. Salary negotiable. Call 358-3116

Airport Office

\$750/Mo.

Really busy division of worldwide firm wants to hire energetic general office person. Duties include some filing, posting, light bookkeeping, and some correspondence. Excellent benefits package. PERMANENT STAFF. Personnel.

388-8900

</

506 Help Wanted Sales

TEAM BUILDING
Company expansion. 2 Livonia locations have several new positions open. Are you earning what you're worth? Are you qualified to join one of our sales teams? For information and a personalized interview, call.

Century 21
HARTFORD S. 261-4200

INSURANCE SALES - Prudential has established area. Will train. Training allowance benefits. Call Mr. MacFarland, 478-2500 or 522-0783

SALES MINISTER - Direct selling, straight commission. Good potential. Call 104 M. Noon. Mr. John Tefft, 425-6790

REAL ESTATE

WE ARE looking for 4 experienced SALES PEOPLE for our new office in Garden City. For High earners and individuals who are looking for complete independence, we offer an unbeatable commission plan. For complete details, call GEORGE SACKLER, Broker

GRAMCO
525-7400

HELP

Nine women and seven men needed immediately to start work for local office of large Manufacturing Co.

\$920. Per Month
Must be ambitious and neat in appearance. For appointment, call

563-2412
93 Thursday & Friday Only

GARDEN CITY
BEL MAR TERRACES
1126 Middlebelt 1 bedroom. Fully carpeted. Draperies. Kitchen appliances included. Available Feb. 4th. 525-7400

REAL ESTATE PROFESSIONALS
If you have a proven record of performance in Troy, but are dissatisfied in your present situation, perhaps it is time to make a move. We are developing a select group of real estate professionals who will be working in the Birmingham & South Oakland County boards with excellent advertising & office & management support. If you are interested, call John Dunn at 524-9400

DEMONSTRATORS wanted for part-time, full-time demonstration in suburban department stores. Thirty-hour plus commission. Call Miss Benson, 865-0900

BORED OR BROKE? Need 7 mature women at once. Part-time or full-time. Car necessary. Call after 10 AM. 453-4882 or 425-1433

Real Estate Sales
Real Estate Training with Century 21 assures success. No experience necessary. We will train to succeed. Attractive commissions selling high value homes in Farmington Hills and Bloomfield area. Ask for John Healy

CENTURY 21
Fair Towne Co.
851-0900

We Don't Advertise For Salespeople
They ask to join our Professionals. Now, because of expansion, we have room for 2 experienced sales associates. Please call Ron Rodda at 425-4000 for confidential interview. 4139 Orchard Lake Rd., Orchard Lake

MAX BROOK, Inc.

506 Help Wanted Sales

CAREER OPPORTUNITY-REAL ESTATE
For a limited number of Realtor-Associates in our superb Bloomfield Hills office, (just north of the Kingsley Inn)

Starting soon—our intensive training program for qualified individuals interested in a career as Real Estate Professionals

We will teach you to make money in your new career. We will back you with superb management, extensive advertising and the finest office facilities. All we ask in return is that you want to succeed

If you are contemplating a career change and are interested in a position with all of the potential of being your own boss and the support of an established company, call for a confidential interview. You need not be licensed, to apply

FRANK KAMINSKI
Associate Broker-Manager

647-5500

THE DURBIN COMPANY
REALTORS

FREE REAL ESTATE TRAINING

If you qualify for this unique opportunity, we will train you absolutely FREE for a career in real estate sales whereby you could earn up to \$20,000 first year. For more information, call

GARY COOK
851-6000

REAL ESTATE CAREER

GET UP! AND GET OUT OF YOUR RUT. LEAVE THE DRUDGERY OF MONOTONOUS ROUTING AND TIME CLOCKS AND COME TO A CAREER IN SELLING WHERE YOU EARN FROM YOUR EFFORTS. LICENSED OR UNLICENSED APPLICANTS WELCOME

LICENSE TRAINING
ON-THE-JOB TRAINING
HOW-TO TRAINING
HIGH COMMISSIONS
FRIENDLY WORKING CONDITIONS
EXCELLENT TOOLS
FLEXIBLE

NEXT CAREER SEMINARS 10:00 A.M.
FEB. 5 and FEB. 12
LEARN MORE BY CALLING

CENTURY 21
GENE DRAKE REALTORS

525-7700 851-6700
WESTLAND AREA FARMINGTON HILLS
K. DARKE W. BLOOMFIELD AREA
L. MORGAN

506 Help Wanted Sales

SALES REPRESENTATIVE for national electronics wholesaler. One call. Inside salesperson or a telephone salesperson to call on electronic retailers. A company to grow with. Call Mr. Sargent for interview. 564-6116

PART-TIME Saleswoman. Available in writing only. Lochvar Water Heater Corp., 12151 Coyle, Detroit, Mich. 48227

SALES TRAINEE. College grad to learn water heater business. Inside sales desk with future advancement to outside sales. Apply in writing only. Lochvar Water Heater Corp., 12151 Coyle, Detroit, Mich. 48227

SALES REPRESENTATIVE. Applications being accepted to fill 3 sales positions. \$1,075 per month. Must be able to write. 3 1/2 year training program. Complete fringe benefits, profit sharing. Metropolitan Life. Mr. Toth, 354-4080. An Equal Opportunity Employer

AUTO PARTS

An opportunity for a permanent part-time position. Earn \$150-\$200 per week working 25-35 hours. Sales experience helpful but will train qualified persons

Call Mr. Franks
569-0571

EXPERIENCED Sales Lady for Women's apparel shop. Full or part time. The Boutique, Tel-12 Mail, 355-5280

LADIES, NEED 3 advisors in this area. Earn \$100 per week for 15 hours. Must be at least 21, car and phone necessary. For appointment, call Mrs. Garland 274-4994 or 326-2658

HAVE FUN & MAKE MONEY. Show & Share our fantastic line of California jewelry. New in Michigan. Unlimited income opportunity. At home, at work, in sell everywhere. Call Mr. Dinka, 341-1443

CAREER NIGHT

Openings for Real Estate Salespersons in the Farmington office of Century 21 Realty. Whether experienced or just thinking of finding out what the Real Estate Profession and Century 21 has to offer, you are invited to attend our next "CAREER NIGHT". If you are interested in selling Real Estate in the Farmington, Livonia, West Bloomfield and Novi area, please call for more information and a confidential interview. Phone 478-6000, CENTURY 21, Hartford 415, Realtors.

OUTSIDE SALES person to sell and service all single products. Experience helpful but not necessary. Will train. All company benefits and paid vacation. Apply: The Singer Co., Tel-12 Mail, or call for appointment. 533-1330

BIG MONEY. For ambitious people who want to retire in 5 years. A complete training program. Company car, complete insurance program. Call for confidential interview. 478-7630

JOBS. New Branch office needs 10 men and women to fill various positions in large distributing company. Salary of \$185 to \$225 available. For appointment, call now at 680-3046

SALES WOMAN, full-time. Ladies Specialty Store in Lathrup Village. Experience not necessary, but helpful. Apply at: 28927 Southfield Road

INTERESTED IN SELLING REAL ESTATE?
Get complete details on positions open in Chamberlains greater Western-Wayne offices by calling:

FRED MADLEY
RECRUITING COORDINATOR
455-5200
chamberlain

CAREER OPPORTUNITY. Accommodated to public contact. Up to \$1000 per month, starting compensation. Income of \$20,000 and more. Extensive training program in Insurance & Financial services. Prefer married, age 24 and over. METROPOLITAN LIFE
427-2730
An Equal Opportunity Employer

506 Help Wanted Sales

INSIDE SALES
\$13,000 - \$18,000
For industrial distributor. Must have sales personality and paper work experience. Prefer industrial or mechanical background. Fully paid benefit program. Great career potential. Send background information to: Inside Sales, P.O. Box 2808-9, Livonia Mich. 48154

WE'RE EXPANDING!
Openings for trainees, experienced sales associates, associate brokers, and sales managers. Commission plan up to 70% For personal interview, call JOE E. NORWOOD
427-2252 427-4000

ATTENTION - Let me personally show you how to make \$300 per week selling Britannia III. By appointment only. Call Mr. Munster 626-7248

SALES WOMAN, full-time. Ladies Specialty Store in Lathrup Village. Experience not necessary, but helpful. Apply at: 28927 Southfield Road

INTERESTED IN SELLING REAL ESTATE?
Get complete details on positions open in Chamberlains greater Western-Wayne offices by calling:

FRED MADLEY
RECRUITING COORDINATOR
455-5200
chamberlain

CAREER OPPORTUNITY. Accommodated to public contact. Up to \$1000 per month, starting compensation. Income of \$20,000 and more. Extensive training program in Insurance & Financial services. Prefer married, age 24 and over. METROPOLITAN LIFE
427-2730
An Equal Opportunity Employer

506 Help Wanted Sales

INSIDE SALES
\$13,000 - \$18,000
For industrial distributor. Must have sales personality and paper work experience. Prefer industrial or mechanical background. Fully paid benefit program. Great career potential. Send background information to: Inside Sales, P.O. Box 2808-9, Livonia Mich. 48154

WE'RE EXPANDING!
Openings for trainees, experienced sales associates, associate brokers, and sales managers. Commission plan up to 70% For personal interview, call JOE E. NORWOOD
427-2252 427-4000

ATTENTION - Let me personally show you how to make \$300 per week selling Britannia III. By appointment only. Call Mr. Munster 626-7248

SALES WOMAN, full-time. Ladies Specialty Store in Lathrup Village. Experience not necessary, but helpful. Apply at: 28927 Southfield Road

INTERESTED IN SELLING REAL ESTATE?
Get complete details on positions open in Chamberlains greater Western-Wayne offices by calling:

FRED MADLEY
RECRUITING COORDINATOR
455-5200
chamberlain

CAREER OPPORTUNITY. Accommodated to public contact. Up to \$1000 per month, starting compensation. Income of \$20,000 and more. Extensive training program in Insurance & Financial services. Prefer married, age 24 and over. METROPOLITAN LIFE
427-2730
An Equal Opportunity Employer

506 Help Wanted Sales

INSIDE SALES
\$13,000 - \$18,000
For industrial distributor. Must have sales personality and paper work experience. Prefer industrial or mechanical background. Fully paid benefit program. Great career potential. Send background information to: Inside Sales, P.O. Box 2808-9, Livonia Mich. 48154

WE'RE EXPANDING!
Openings for trainees, experienced sales associates, associate brokers, and sales managers. Commission plan up to 70% For personal interview, call JOE E. NORWOOD
427-2252 427-4000

ATTENTION - Let me personally show you how to make \$300 per week selling Britannia III. By appointment only. Call Mr. Munster 626-7248

SALES WOMAN, full-time. Ladies Specialty Store in Lathrup Village. Experience not necessary, but helpful. Apply at: 28927 Southfield Road

INTERESTED IN SELLING REAL ESTATE?
Get complete details on positions open in Chamberlains greater Western-Wayne offices by calling:

FRED MADLEY
RECRUITING COORDINATOR
455-5200
chamberlain

CAREER OPPORTUNITY. Accommodated to public contact. Up to \$1000 per month, starting compensation. Income of \$20,000 and more. Extensive training program in Insurance & Financial services. Prefer married, age 24 and over. METROPOLITAN LIFE
427-2730
An Equal Opportunity Employer

506 Help Wanted Sales

INSIDE SALES
\$13,000 - \$18,000
For industrial distributor. Must have sales personality and paper work experience. Prefer industrial or mechanical background. Fully paid benefit program. Great career potential. Send background information to: Inside Sales, P.O. Box 2808-9, Livonia Mich. 48154

506 Help Wanted Sales

REAL ESTATE SALESPERSON
60% COMMISSION SPLIT
Realtor offers unusual opportunity to work with Broker-Builder in new Livonia Office. Multi-List & Realtor Computer facilities allow the right person to build on independent Sales Career in both new & used homes, etc.

Milligan Realtors
427-5050

UNLIMITED INCOME for qualified man. Sales or business experience helpful. Life insurance sales to members of Knights of Columbus. No cold canvassing. For info, call 681-5442

FURNITURE SALESPERSON. Furniture sales experience required. Will be responsible for Furniture Leasing and Sales. Must be neat and well groomed. Full-time. Must be able to work on Sat. Apply in person between 10 AM - 1 PM. See Ron Doran. GLOBE INTERIOR RENTALS, 1100 E. Maple (15 MI.), Troy. Just W. of Troy Hilton

AMBITIOUS MEN OR WOMEN. A Marshall Field family owned enterprise is looking for 4 individuals to begin the executive training program for top level sales management. A college education, leadership ability and the desire for an exceptional earning opportunity in a career position are requisites. You may have complete information and arrange for a local, confidential interview by sending your resume to: Carol Knapp, 38800 Ann Arbor Trail, Livonia Michigan 48150. An Equal Opportunity Employer

REAL ESTATE. Highest commissions, good plan for high earner. Will train in Michigan's finest Real Estate School. If you are willing to work, you are able to earn extremely high income. Call Gene Darke for details. 525-7700 525-7700

Century 21
Gene Darke Realty

AVON. The day's not too short to work and be a good parent! Succeed at both as an Avon Representative. Excellent earnings. Call now. 334-2109 352-2926 424-2252 427-4000

ATTENTION - Let me personally show you how to make \$300 per week selling Britannia III. By appointment only. Call Mr. Munster 626-7248

SALES WOMAN, full-time. Ladies Specialty Store in Lathrup Village. Experience not necessary, but helpful. Apply at: 28927 Southfield Road

INTERESTED IN SELLING REAL ESTATE?
Get complete details on positions open in Chamberlains greater Western-Wayne offices by calling:

FRED MADLEY
RECRUITING COORDINATOR
455-5200
chamberlain

CAREER OPPORTUNITY. Accommodated to public contact. Up to \$1000 per month, starting compensation. Income of \$20,000 and more. Extensive training program in Insurance & Financial services. Prefer married, age 24 and over. METROPOLITAN LIFE
427-2730
An Equal Opportunity Employer

506 Help Wanted Sales

INSIDE SALES
\$13,000 - \$18,000
For industrial distributor. Must have sales personality and paper work experience. Prefer industrial or mechanical background. Fully paid benefit program. Great career potential. Send background information to: Inside Sales, P.O. Box 2808-9, Livonia Mich. 48154

WE'RE EXPANDING!
Openings for trainees, experienced sales associates, associate brokers, and sales managers. Commission plan up to 70% For personal interview, call JOE E. NORWOOD
427-2252 427-4000

ATTENTION - Let me personally show you how to make \$300 per week selling Britannia III. By appointment only. Call Mr. Munster 626-7248

SALES WOMAN, full-time. Ladies Specialty Store in Lathrup Village. Experience not necessary, but helpful. Apply at: 28927 Southfield Road

INTERESTED IN SELLING REAL ESTATE?
Get complete details on positions open in Chamberlains greater Western-Wayne offices by calling:

FRED MADLEY
RECRUITING COORDINATOR
455-5200
chamberlain

CAREER OPPORTUNITY. Accommodated to public contact. Up to \$1000 per month, starting compensation. Income of \$20,000 and more. Extensive training program in Insurance & Financial services. Prefer married, age 24 and over. METROPOLITAN LIFE
427-2730
An Equal Opportunity Employer

506 Help Wanted Sales

INSIDE SALES
\$13,000 - \$18,000
For industrial distributor. Must have sales personality and paper work experience. Prefer industrial or mechanical background. Fully paid benefit program. Great career potential. Send background information to: Inside Sales, P.O. Box 2808-9, Livonia Mich. 48154

WE'RE EXPANDING!
Openings for trainees, experienced sales associates, associate brokers, and sales managers. Commission plan up to 70% For personal interview, call JOE E. NORWOOD
427-2252 427-4000

ATTENTION - Let me personally show you how to make \$300 per week selling Britannia III. By appointment only. Call Mr. Munster 626-7248

SALES WOMAN, full-time. Ladies Specialty Store in Lathrup Village. Experience not necessary, but helpful. Apply at: 28927 Southfield Road

INTERESTED IN SELLING REAL ESTATE?
Get complete details on positions open in Chamberlains greater Western-Wayne offices by calling:

FRED MADLEY
RECRUITING COORDINATOR
455-5200
chamberlain

CAREER OPPORTUNITY. Accommodated to public contact. Up to \$1000 per month, starting compensation. Income of \$20,000 and more. Extensive training program in Insurance & Financial services. Prefer married, age 24 and over. METROPOLITAN LIFE
427-2730
An Equal Opportunity Employer

506 Help Wanted Sales

INSIDE SALES
\$13,000 - \$18,000
For industrial distributor. Must have sales personality and paper work experience. Prefer industrial or mechanical background. Fully paid benefit program. Great career potential. Send background information to: Inside Sales, P.O. Box 2808-9, Livonia Mich. 48154

WE'RE EXPANDING!
Openings for trainees, experienced sales associates, associate brokers, and sales managers. Commission plan up to 70% For personal interview, call JOE E. NORWOOD
427-2252 427-4000

ATTENTION - Let me personally show you how to make \$300 per week selling Britannia III. By appointment only. Call Mr. Munster 626-7248

SALES WOMAN, full-time. Ladies Specialty Store in Lathrup Village. Experience not necessary, but helpful. Apply at: 28927 Southfield Road

INTERESTED IN SELLING REAL ESTATE?
Get complete details on positions open in Chamberlains greater Western-Wayne offices by calling:

FRED MADLEY
RECRUITING COORDINATOR
455-5200
chamberlain

CAREER OPPORTUNITY. Accommodated to public contact. Up to \$1000 per month, starting compensation. Income of \$20,000 and more. Extensive training program in Insurance & Financial services. Prefer married, age 24 and over. METROPOLITAN LIFE
427-2730
An Equal Opportunity Employer

506 Help Wanted Sales

INSIDE SALES
\$13,000 - \$18,000
For industrial distributor. Must have sales personality and paper work experience. Prefer industrial or mechanical background. Fully paid benefit program. Great career potential. Send background information to: Inside Sales, P.O. Box 2808-9, Livonia Mich. 48154

WE'RE EXPANDING!
Openings for trainees, experienced sales associates, associate brokers, and sales managers. Commission plan up to 70% For personal interview, call JOE E. NORWOOD
427-2252 427-4000

ATTENTION - Let me personally show you how to make \$300 per week selling Britannia III. By appointment only. Call Mr. Munster 626-7248

SALES WOMAN, full-time. Ladies Specialty Store in Lathrup Village. Experience not necessary, but helpful. Apply at: 28927 Southfield Road

INTERESTED IN SELLING REAL ESTATE?
Get complete details on positions open in Chamberlains greater Western-Wayne offices by calling:

FRED MADLEY
RECRUITING COORDINATOR
455-5200
chamberlain

CAREER OPPORTUNITY. Accommodated to public contact. Up to \$1000 per month, starting compensation. Income of \$20,000 and more. Extensive training program in Insurance & Financial services. Prefer married, age 24 and over. METROPOLITAN LIFE
427-2730
An Equal Opportunity Employer

506 Help Wanted Sales

506 Help Wanted Sales

SALES & MANAGEMENT OPPORTUNITY
United Tee Kwon Do Inc. the leading martial art school is looking for a branch manager. You must have sales experience & ability to work with people. To find out more about this challenging position, phone 9AM-4PM. 965-5211

LOOKING FOR A FUTURE?
No experience necessary. Fast growing nationwide Meat Wholesaler looking for self-motivated people. Excellent advancement opportunities. Current sellers making high weekly commission. Company Vehicle, no evening or weekend work. Call Mr. Robbins. 946-5830

REAL ESTATE SALES
Earn while you learn. Business is good and we need help. Full or part-time help for our new and used home division. For confidential interview, call

Jerry F. Edwards & Assoc.
477-4700

HAVE A PARTY
Earn extra cash. Fashion costume jewelry at discount prices. Women's Specialties. 569-2012

REAL ESTATE PROS
Work in the Troy area. Full-time only. Check our program. Up to 80% COMMISSION. For confidential interview, contact ROBERT PODOSKO 481-5150

CENTURY 21 OAKLAND, INC. 524-9313

REAL ESTATE SALESPERSON. Experience not necessary. Openings for 2 industrial persons. New and used home department. Inquiries call: Carl Norman, Tomassini Real Estate, 2430 Ford Road, Dearborn Heights 274-9090

EXPERIENCED SALESPERSON. Prime Mkt.-Birmingham. Highest Commissions in Town. Call or see Mike Cheyenne

Century 21
Libby & Assoc. South, Inc.

REAL ESTATE SALES PEOPLE
Experience not necessary. Earn extra commission through our investment company. FREE TRAINING. Ask for Jim Reardon. 313-649-1722

SUMMIT REALTY
27520 5 Mile, Livonia 427-3200

OPPORTUNITY
SALES MANAGEMENT for qualified college graduates or equivalent business experience. Must have proven success background. Intensive home study & classroom training provided. Local & out-of-state seminars. Financing package to fit your individual needs. Compensation includes Salary, commission, bonuses, awards & recognition. Send resume to: 3001 W. Big Beaver, Suite 330, Troy, MI 48064. Or call Mr. John Roberts for appointment. 313-649-1722

A CAREER IN REAL ESTATE
Classes forming now. Call or write for FREE brochure. Pat Kormick, Director. 558-5450

EARL KEIM REALTY TRAINING CENTER
2724 Southfield Rd. Lathrup Village

REAL ESTATE CAREER OPPORTUNITY
Real Estate One Sales Associates are selling over 5,000 homes a year. Immediate openings available for reputable, ambitious people to earn and grow with us as we expand across the nation. Famous fast start training program, sales aids that competition can't match. Attend our next Career Seminar on Wednesday, February 2, 7:30 p.m. at 1178 S. Main, Plymouth. Call 455-7000 for your complimentary reservation.

507 Help Wanted Part Time

A HARD WORKING, intelligent student wanted for part-time stock work at our Troy store. 15-25 hours week. Apply in person at The House of Fabrics, 1723 Lahser, S. of Grand River, Redford

A VERY RELIABLE, hardworking person needed mornings for janitorial work in our Troy store at Rochester and Big Beaver Rds. Apply in person at The House of Fabrics, 1723 Lahser, S. of Grand River, Redford

RETIRED MAN, Part-time, Farmington Area. Clean Work. After 6PM. 33

616 Hall For Rent

AMERICAN LEGION HALL
31775 GRAND RIVER
Farmington. Completely re-
furnished, air conditioned, ca-
pacity 300. WEDDING RECEPTIONS, PARTIES, DANCES,
SHOWERS. Lighted parking.
Call for reservation.
GR 4-9636

622 Income Tax & Insurance

FOR COMPLETE INCOME TAX
preparation, accompanied by sev-
eral years of education and ex-
perience in accounting and tax laws.
Call 464-5783

ATTENTION College students.
Have your 1040 done very in-
expensively. Call the Tax Man.
Mon - Fri 9-9 only 547-0188

626 Bingo

ARMENIAN RELIEF SOCIETY
DAY SCHOOL. Mon 7 PM. New
Redford Hall, 27300 Plymouth Rd.
Farmer Jacks Shopping Center.

EVERY THURSDAY
Regular Bingo, 7:10-9:30 PM
Lighting Game, 8:30 PM
55 S. Wayne Rd. Westland
Call 464-5783

ST. COLUMBAN BINGO every Mon
1775 Melton. N. of 14 Mile, between
Woodward and Coolidge. Early
Bird at 7 pm. 642-5369

626 Bingo

FARMINGTON ELKS BINGO
Monday, 7 PM. 10:30 PM. Public
Invited. 22666 Orchard Lake Rd.
between 9 Mile & 10 Mile
EVERY MONDAY 7:10 PM
Congregation B'nai Mache
1530 W. 10 Mile Rd.
Corn Church, Oak Park

EVERY FRI. 7 PM
1661 N. Wayne Rd.
Wayne. Michigan
by Plymouth Hockey Assoc

BINGO EVERY MON. 7 PM 32520
Cherry Hill, E. of Yonoy Hall is in
Shopping Center, by St. Mary's Or-
thodox Church.

626 Bingo

REY-UT 5050
9 Mile, W. of Middlebelt
EVERY THURSDAY, 7 PM.

628 Entertainment

DRUMMER WANTED. To origi-
nate material. After 7 PM. 399-8380
464-5783

SOMETHING DIFFERENT
for children's birthday parties, ban-
quets. Invites Sheryl & Jason (her
living doll) for ventriloquism &
magic. \$15. 261-5430

626 Bingo

MAGIC - COMEDY
VENTRILLOQUISM
FEATURING EDDIE JAYE
& CARLTON, The Crow
Stars of The Bimbo Show &
The "Fantastic World of Magic"
Call
398-5357

JAN SAN PUPPETS
Children's Entertainment. Puppets,
children's music, all occasions. Call
642-7450 or 647-4876

700 Auction Sales

PUBLIC AUCTION
SAT. JAN. 29, 7 PM
New and used tools, metal de-
tectors, rods and reels, new and used
furniture, many more items.

HALL'S AUCTION
705 W. CLARKSTON RD.
LAKE ORION 683-1871

702 Antiques

ANTIQUE Poplar china cabinet, 2
pieces, \$225 or best offer. 3P.M.
BPM. 542-7491

702 Antiques

MASSIVE ANTIQUE solid oak
kitchen sideboard. Excellent condi-
tion. \$365. 474-7278

RIVOLI LILLYBETTERIE antique,
decorated commode, living room
chairs, 4 needlepoint dining
chairs, tables, mirrors, lamps, pic-
tures, gifts. 369 Maple, Birming-
ham. 546-9590

Antique Flea Market

FREE ADMISSION
ROMA HALL 9am to 4 PM
JAN. 30
Schoolcraft near Inkster Rd.
Schaepfer Promotions
Info 338-7544 or 474-1159

ANTIQUE MAPLE Square 5 Leg-
ged Table, 3 leafs, 4 matching
chairs, \$450. Gate Legged Table
\$100. 288-0532

Antiques

CHIPPENDALE SOFA, uphol-
stered in tapestry, excellent condi-
tion. \$300. or best offer. 525-4158

ANTIQUES
PICTURE FRAMING
SALE 20% OFF
MARK FISCHER GALLERY
32732 Northwestern Hwy.
bet Middlebelt 14 Mile Rd.
RESTORATION-REFINISHING
APPRAISALS
11 S. Mon. thru Sat. 851-6166

Antiques

ANTIQUE Picker reducing inven-
tory on rough and finished merchan-
dise. Corner cupboard, wood bin,
large pine cupboard, blanket,
cherry school desk, plant, bottom
chairs, jolly cupboard, dinkie
bench, harvest table, 1940's
chest, crocks, doiled table, boxes
and much more. 801-9443

ANNUAL 13TH Antique Show, Fe-
bruary 3-4, 11-11 PM. February 5, 11-
5 PM. St. Johns Episcopal Church,
Woodward at 11 Mile. Continuous
buffet, 30 Dealers, Donation \$1.25.

702 Antiques

JUST OUT of storage. Doulton,
Royal Doulton, Limoges, Nippon,
Hutschenreuther, RS Germany, cut
glass, furniture, etc. Sunset An-
tiques, Oxford. 455-2779

702 Antiques

A BEAUTIFUL ANTIQUE light
oak curved glass china cabinet.
\$475. Other antiques. 349-9128

FURNITURE

STRIPPING
WOOD & METAL
Hand & Dip Stripping
We buy & sell old furniture
HER PAL
STRIP SHOP
15758 Telegraph, 2 1/2 blks. North of
Fenkell, Redford. 535-8115

Antique

WANTED: quality nautical an-
tiques, no junk. Call after 6 PM. 272-2722

OAK DINING Table, round, top
pedestal base with claw feet, re-
fined, Victorian, \$350. 646-0466

DIME SLOT machine. Beauty
\$600. 478-3437

Antique

IN THE OLD WALLED LAKE
AMUSEMENT PARK
Novi Rd. at 13 Mile. ext 196
EVERY SAT. SUN.
10 AM - 6 PM
474-4579, 624-9619

ANTIQUE SHOW AND SALE
Tel-12 Mall, Southfield, Jan 20th to
30th. Weekdays 10 AM to 9 PM.
Sun. Noon to 5 PM. Free admis-
sion and parking.

Antique

ANTIQUE SHOW
BISHOP GALLAGHER
HIGH SCHOOL
19360 HARPER AVE.
HARPER WOODS, MICH.
NEAR MORRIS & 194
-FRISAT-JAN. 28, 29, 1-10 PM
SUN. JAN. 30, 1-10 PM
Over 50 dealers. Free parking.
Hot Food Served. Donation \$1

706 Appliances

BRAND NEW GE washer and
dryer, heavy duty. Separate \$570.
pair, price \$500. Goodyear 476-9000

KENMORE ELECTRIC Dryer, ex-
cellent condition. Sell or trade for
Gas dryer. 455-2779

706 Appliances

STOVE & REFRIGERATOR, fam-
ily size, good condition. \$60 each.
Call between 8 - 8:30 AM. 349-9164

706 Appliances

KENMORE WASHER & electric
dryer, matched set, 2 1/2 yrs. old,
\$300. Kenmore gas stove with broil-
er & oven on top, \$75. Admiral
side-by-side refrigerator-freezer,
\$200. Days, 837-9960, Evenings
478-3235

706 Appliances

HOTPOINT BUILT-IN dishwasher,
\$25. 642-3459

FRIGIDAIRE electric range, Pale
yellow, 40", \$75. 455-1902

WESTINGHOUSE freezer, farm
size chest, quick freeze com-
partment, \$100 or best offer. 427-4679

706 Appliances

KITCHEN AID dishwasher, port-
able, harvest gold, excellent con-
dition, cutting board top, \$150. 981-1544

WHIRLPOOL WASHER, avocado,
excellent condition, \$125. Gas
Dryer, \$40. 522-4246

FRIGIDAIRE 30 inch double oven
electric range, white, good con-
dition, \$125. 689-5340

706 Appliances

FRIGIDAIRE refrigerator, good
condition. Modern \$100. 553-8991

SEARS KENMORE, 8 cycle Wash-
er, Gas Dryer, White. \$90. Good
Condition. 477-6494

LIKE NEW, matched Kenmore
washer & gas dryer. Many extras.
Anxious, must sell. 478-0229

706 Appliances

PACKAGE DEAL. \$450 takes all 1
UPGRADE freezer, GE refrigerator,
electric stove, 2 speed washer,
Bendix electric dryer. 646-2427

SIDE-BY-SIDE, refrigerator, J.L.
Hudson, like new. After 5 PM. 421-5045

706 Appliances

REFRIGERATOR COLDSPOT, Free-
zer, automatic ice maker, match-
ing range GE, 40", 2 ovens. \$85
each. 559-0104

KENMORE CLASSIC Gas Range,
deluxe, excellent condition.
Thermador electric wall oven, sur-
face unit, stainless steel. 642-7490

706 Appliances

WHIRLPOOL WASHER and dryer
Best offer. 261-0442

708 Household Goods

COUCH, like new, 90 in. long, wood
trim, medium green velvet. \$175.
\$225. Seller's sell out. 626-7851

708 Household Goods

BOX SPRING MATTRESS sets by
Serta. 10 ft. Serta. Queen, \$165,
king \$110, full \$125, queen \$165, king
\$225. Seller's sell out. 626-7851

708 Household Goods

SALE \$55 SALE
MATTRESSES &
BOX SPRINGS
NEW FACTORY REJECTS
THURS. FRI. SAT. 10-6
The slight flaws in each do not ef-
fect the quality or comfort but
mean Great Savings to You!
Full, ea. \$39
Queen Set \$125
King Set \$149
SPECIAL SIZE Mattresses & Box
Springs available in limited quan-
tities.

708 Household Goods

GLOBE INTERIOR RENTALS
1100 E. Maple (15 Mile) Troy
W. of I-75. 588-1800

GRANDFATHER CLOCKS, new 80
in. triple chimes, moon face, cost
\$895, sell \$495. 6 models. Also \$2,400
clocks, sell \$1,395. 626-7851

708 Household Goods

BEDROOM SET, single bed, book-
case headboard, dresser & match-
ing desk. White sofa, 78 in. Book-
case, 84 X 36. Cocktail corner lamp
& end tables. Stereo, chest of draw-
ers, black stereo, Car. luggage
carrier. Guitar. All excellent condi-
tion. 352-8367

708 Household Goods

MUST SELL, FAST. Saturday, Sun-
day, January 29, 30. Noon to 5 PM.
17300 Cornell, Southfield. Between 8
& 9 Mile, E. of Southfield Rd.
Baby Grand Piano, Duncan Phyfe
dining, twin bedroom set. Game
table, leather chairs, miscellaneous
items. 352-8367

708 Household Goods

COUCH, contemporary, 18 ft. sec-
tional, custom made, foam rubber,
black with silver threads, good con-
dition. \$300. After 5 PM. 1-17-6898

708 Household Goods

REYNOLDS water softener, used
4 years, \$150. Contoured black leath-
er chair with ottoman, \$50. Free-
form teakwood desk, \$100. Battle
Creek electric exercise bicycle,
\$175. Decorator hanging light fix-
ture, 12 inch bulb. \$50. Matching 3
bulb fixture. \$50. Decorator blue
green hanging fixture, \$100. Custom
mint green draperies, 9 ft. x 84
inches, \$40. 13 ft. x 84 inches. \$60.
Custom lined light lime green
drapes, 36 x 36 and 36 x 72, \$25
each. 334-5658

708 Household Goods

DINETTE SET, white, formica,
black wrought iron, 2 chairs, black
patina leather. \$65. 626-6123

708 Household Goods

COMPLETE 6 piece oak bedroom
set, also dining, pedestal slate top
table with 4 leather arm chairs. All
new, must sell, reasonable. 557-8124
Call after 5 PM. 676-6341

708 Household Goods

INTERIOR DECORATORS' furni-
ture from her large home. Unusual
pieces, most never used. Sofas in
velvets and Herculeans, love seats,
chairs, peacock commode tables, un-
usual lamps, curio cabinets, Pean
dining set with lighted breakfast
table, cherry set, dinette. Pean
triple dresser bedroom sets with ar-
moires in king, queen, full sized. In
Southfield. Call after 4 PM or week-
ends. 356-7136

708 Household Goods

WHIRLPOOL WASHER and dryer
Best offer. 261-0442

708 Household Goods

SALE \$55 SALE
MATTRESSES &
BOX SPRINGS
NEW FACTORY REJECTS
THURS. FRI. SAT. 10-6
The slight flaws in each do not ef-
fect the quality or comfort but
mean Great Savings to You!
Full, ea. \$39
Queen Set \$125
King Set \$149
SPECIAL SIZE Mattresses & Box
Springs available in limited quan-
tities.

708 Household Goods

GLOBE INTERIOR RENTALS
1100 E. Maple (15 Mile) Troy
W. of I-75. 588-1800

GRANDFATHER CLOCKS, new 80
in. triple chimes, moon face, cost
\$895, sell \$495. 6 models. Also \$2,400
clocks, sell \$1,395. 626-7851

708 Household Goods

WHIRLPOOL WASHER and dryer
Best offer. 261-0442

708 Household Goods

COUCH, like new, 90 in. long, wood
trim, medium green velvet. \$175.
\$225. Seller's sell out. 626-7851

708 Household Goods

BOX SPRING MATTRESS sets by
Serta. 10 ft. Serta. Queen, \$165,
king \$110, full \$125, queen \$165, king
\$225. Seller's sell out. 626-7851

708 Household Goods

SALE \$55 SALE
MATTRESSES &
BOX SPRINGS
NEW FACTORY REJECTS
THURS. FRI. SAT. 10-6
The slight flaws in each do not ef-
fect the quality or comfort but
mean Great Savings to You!
Full, ea. \$39
Queen Set \$125
King Set \$149
SPECIAL SIZE Mattresses & Box
Springs available in limited quan-
tities.

708 Household Goods

GLOBE INTERIOR RENTALS
1100 E. Maple (15 Mile) Troy
W. of I-75. 588-1800

GRANDFATHER CLOCKS, new 80
in. triple chimes, moon face, cost
\$895, sell \$495. 6 models. Also \$2,400
clocks, sell \$1,395. 626-7851

708 Household Goods

BEDROOM SET, single bed, book-
case headboard, dresser & match-
ing desk. White sofa, 78 in. Book-
case, 84 X 36. Cocktail corner lamp
& end tables. Stereo, chest of draw-
ers, black stereo, Car. luggage
carrier. Guitar. All excellent condi-
tion. 352-8367

708 Household Goods

MUST SELL, FAST. Saturday, Sun-
day, January 29, 30. Noon to 5 PM.
17300 Cornell, Southfield. Between 8
& 9 Mile, E. of Southfield Rd.
Baby Grand Piano, Duncan Phyfe
dining, twin bedroom set. Game
table, leather chairs, miscellaneous
items. 352-8367

708 Household Goods

COUCH, contemporary, 18 ft. sec-
tional, custom made, foam rubber,
black with silver threads, good con-
dition. \$300. After 5 PM. 1-17-6898

708 Household Goods

REYNOLDS water softener, used
4 years, \$150. Contoured black leath-
er chair with ottoman, \$50. Free-
form teakwood desk, \$100. Battle
Creek electric exercise bicycle,
\$175. Decorator hanging light fix-
ture, 12 inch bulb. \$50. Matching 3
bulb fixture. \$50. Decorator blue
green hanging fixture, \$100. Custom
mint green draperies, 9 ft. x 84
inches, \$40. 13 ft. x 84 inches. \$60.
Custom lined light lime green
drapes, 36 x 36 and 36 x 72, \$25
each. 334-5658

708 Household Goods

DINETTE SET, white, formica,
black wrought iron, 2 chairs, black
patina leather. \$65. 626-6123

708 Household Goods

COMPLETE 6 piece oak bedroom
set, also dining, pedestal slate top
table with 4 leather arm chairs. All
new, must sell, reasonable. 557-8124
Call after 5 PM. 676-6341

708 Household Goods

INTERIOR DECORATORS' furni-
ture from her large home. Unusual
pieces, most never used. Sofas in
velvets and Herculeans, love seats,
chairs, peacock commode tables, un-
usual lamps, curio cabinets, Pean
dining set with lighted breakfast
table, cherry set, dinette. Pean
triple dresser bedroom sets with ar-
moires in king, queen, full sized. In
Southfield. Call after 4 PM or week-
ends. 356-7136

708 Household Goods

WHIRLPOOL WASHER and dryer
Best offer. 261-0442

708 Household Goods

SALE \$55 SALE
MATTRESSES &
BOX SPRINGS
NEW FACTORY REJECTS
THURS. FRI. SAT. 10-6
The slight flaws in each do not ef-
fect the quality or comfort but
mean Great Savings to You!
Full, ea. \$39
Queen Set \$125
King Set \$149
SPECIAL SIZE Mattresses & Box
Springs available in limited quan-
tities.

708 Household Goods

GLOBE INTERIOR RENTALS
1100 E. Maple (15 Mile) Troy
W. of I-75. 588-1800

GRANDFATHER CLOCKS, new 80
in. triple chimes, moon face, cost
\$895, sell \$495. 6 models. Also \$2,400
clocks, sell \$1,395. 626-7851

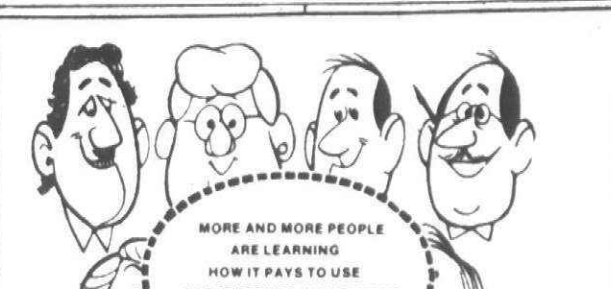

MOVING?

HOUSEHOLD SALES
(IN YOUR HOME)
Estates Liquidated
Irene Eagle
626-4769 626-9007

MOVING?

WING BACK CHAIR, Blue, &
matching ottoman. Walnut desk &
table. Milk can with seat, water
softer. 626-3429

MUST sell beautiful 3 piece bed-
room outfit, heavy dark wood, \$250.
Lynn. 354-4880

MUST SELL - Kingsize bed and
man's wardrobe chest, dining room
set and misc. furniture and items.
Call after 5 PM. 676-6341

MOVING?

COMPLETE 6 piece oak bedroom
set, also dining, pedestal slate top
table with 4 leather arm chairs. All
new, must sell, reasonable. 557-8124
Call after 5 PM. 676-6341

MOVING?

INTERIOR DECORATORS' furni-
ture from her large home. Unusual
pieces, most never used. Sofas in
velvets and Herculeans, love seats,
chairs, peacock commode tables, un-
usual lamps, curio cabinets, Pean
dining set with lighted breakfast
table, cherry set, dinette. Pean
triple dresser bedroom sets with ar-
moires in king, queen, full sized. In
Southfield. Call after 4 PM or week-
ends. 356-7136

MOVING?

WHIRLPOOL WASHER and dryer
Best offer. 261-0442

MOVING?

SALE \$55 SALE
MATTRESSES &
BOX SPRINGS
NEW FACTORY REJECTS
THURS. FRI. SAT. 10-6
The slight flaws in each do not ef-
fect the quality or comfort but
mean Great Savings to You!
Full, ea. \$39
Queen Set \$125
King Set \$149
SPECIAL SIZE Mattresses & Box
Springs available in limited quan-
tities.

MOVING?

GLOBE INTERIOR RENTALS
1100 E. Maple (15 Mile) Troy
W. of I-75. 588-1800

GRANDFATHER CLOCKS, new 80
in. triple chimes, moon face, cost
\$895, sell \$495. 6 models. Also \$2,400
clocks, sell \$1,395. 626-7851

MOVING?

BEDROOM SET, single bed, book-
case headboard, dresser & match-
ing desk. White sofa, 78 in. Book-
case, 84 X 36. Cocktail corner lamp
& end tables. Stereo, chest of draw-
ers, black stereo, Car. luggage
carrier. Guitar. All excellent condi-
tion. 352-8367

MOVING?

MUST SELL, FAST. Saturday, Sun-
day, January 29, 30. Noon to 5 PM.
17300 Cornell, Southfield. Between 8
& 9 Mile, E. of Southfield Rd.
Baby Grand Piano, Duncan Phyfe
dining, twin bedroom set. Game
table, leather chairs, miscellaneous
items. 352-8367

MOVING?

COUCH, contemporary, 18 ft. sec-
tional, custom made, foam rubber,
black with silver threads, good con-
dition. \$300. After 5 PM. 1-17-6898

MOVING?

REYNOLDS water softener, used
4 years, \$150. Contoured black leath-
er chair with ottoman, \$50. Free-
form teakwood desk, \$100. Battle
Creek electric exercise bicycle,
\$175. Decorator hanging light fix-
ture, 12 inch bulb. \$50. Matching 3
bulb fixture. \$50. Decorator blue
green hanging fixture, \$100. Custom
mint green draperies, 9 ft. x 84
inches, \$40. 13 ft. x 84 inches. \$60.
Custom lined light lime green
drapes, 36 x 36 and 36 x 72, \$25
each. 334-5658

MOVING?

DINETTE SET, white, formica,
black wrought iron, 2 chairs, black
patina leather. \$65. 626-6123

MOVING?

730 Sporting Goods

HEAD competition SL skis. 190 cc.,
never used or mounted, with bindings
\$95 Call 9-5 PM 352-2133

GIRLS FIGURE Skates. Size 12 &
Boys Hockey skates Junior Supreme 1 1/4.
444-9257

WANTED DOUBLE Barreled Shot
gun After 6PM 683-9266

NEW AND USED Ice skates, trad-
emarks accepted. Leoffler Pro Hard

32 Wearing Apparel

MEN'S CLOTHING Sizes 40-42. Sports Coats, suits, trousers, shirts, sweaters. All in excellent condition. Some brand new. Very reasonable. Call Saturday and Sunday. 453-9365

FUR COAT Mouton Excellent condition. Long. 453-9365

ORGEOUS BLACK MINK PAW
 coat, silver fox collar, cuffs, border.
 small size, excellent condition.
 352-3084

GREAT GIFT MEN'S Suede
 lined coat, size 40 long Reasonable price, request Steve
 642-4921

TASTE OF HONEY - Resale of
 new and previously owned apparel
 for the family. Clothing on con-
 signment 115 PM 2514 Livermore
 689-4324

36 Wanted To Buy

ALL
NON-FERROUS
METALS
COPPER 38-48c
BRASS 26-38c
LEAD 12c
ALUMINUM 12-20c
BATTERIES \$1.10

Carbide-Nickel-Silver
Plymouth Iron & Metal
40251 Schoolcraft
Weekdays 8-4 30, Sat 8-4
255-1110 453-1080

WANTED: OLD TOY TRUCKS. Any
size. Good make most gauges.
Choo-Choo Charlie. KP 5-3060

RECYCLING CENTER
Newspapers: \$1.60 per 100 lbs.
and no magazines. Copper 44¢/lb.
cans 28¢/40¢ 12v batteries: \$1.25
transistors & alternators: \$1.10
Highest prices for Carbide & all
ferrous metals.
Official Weight Station

34939 Brush St Wayne
721-7436

WANTED COLOR TV'S
NEEDING REPAIR
TOP PRICES PAID

28-5404 261-5800

IN BIRMINGHAM

ASH FOR YOUR DIAMONDS

OLD JEWELRY & STONES
ROBERT GALE, INC.
23 SOUTH ADAMS
644-6650

WANTED Bedroom Sets, Chests,
Desks, Refrigerators, Wringers,
Washers, Gas Ranges, Electric
Stoves, Dressers and Household
Pay Cash KE 1-5166

ALL PIANOS WANTED

HIGHEST PRICES PAID
CANLAN PIANOS 863-3232

Service

SAKS

MOBILE

478-0500

Designed Especially For
So It Makes Sense That WE
pool At The GM Training

FR. 7:30 A.M. to 9:00 P.M.

UP SPECIAL

\$39⁹⁵

**SPECIAL PRICE
WITH COUPON**

MENT

\$18⁹⁵
SPECIAL PRICE
WITH COUPON



0,000
tory

LE
ALL
UCKS
STOCK
ice Selection of heavy duty.
uty Trucks, 4 wheel drive

**COMPETITIVE
FINANCING
AVAILABLE**

A black and white photograph showing the front of a white truck. The truck has a large, rectangular black grille with horizontal slats. On either side of the grille are round headlights. Above the grille, there are several small, rectangular lights or sensors. The truck is positioned on a dark surface, and the background is light and out of focus.



736 Wanted To Buy

OLD RADIO premiums. Captain Midnight, Lone Ranger, etc. Bages, war medals, Iron boys, clocks, furniture, electric motors, antiques, tools, dishes Odds and ends. 941-2261

WANTED Child's Twin size canopy bed. white. 537-0347

WANTED OLD NEWSPAPERS Highest Prices paid in our area. Scale open to customers. Interest in all old waste paper. Inter-City Waste Paper Co. Inc. 8767 Holland Rd. Taylor, Mich. 281-0010

CASH FOR SCRAP

Carbide \$.35.50 lb. & up Batteries \$1.40 ea.

Also Copper - Brass - Lead - Radiators - Generators - Starters - In-Insulated Copper - Elect. Motors - Carbide - Aluminum - Nickel - Nickel Alloys - Mercury Etc.

Newspaper \$1.40-100 Lbs.

IBM Cards 7c lb.

Print Out Sheets 4c lb.

LAFAYETTE RECYCLING CORP.

7700 Dix at Central 843-7000

8 AM to 5 PM Sat. til Noon

738 Household Pets

PULL 3 years old. white female. AKC \$150 851-0812

PUPPIES mixed Brittany Spaniel, Labrador Retriever, 5-6 weeks, healthy. Mother good watchdog. 569-4647

POODLES AKC champion line, quality thick coats, veterinary checked guaranteed. 525-5494

WANT A Home for a young, male, black mixed Cockapoo puppy. Non-shedding, lovable, smart. \$35 to someone who wants a good friend. 476-4018

ARTIC WOLF Pups Mixed with Husky \$50 KE-14734

ADORABLE, tiny female Yorky, housebroken. Must sell \$100 459-3728

POODLE AKC, black standard, female 9 months old. All shots. Call after 4 PM. 588-3418. 588-7618

FREE to Good Home, male Beagle Terrier 7 month old puppy. All shots. Call after 6 PM. 647-7696

RED WING TICKET WINNER

Lauri Hankala 20472 Delaware Redford MI 48240

But you must call the Promotion Dept. of The Observer & Eccentric by 5 p.m. Friday, January 28, 1977, to claim your TWO FREE RED WING TICKETS. 261-8600, ext. 243

CONGRATULATIONS!

FREE bunny, 8 weeks old, dwarf rabbit. 537-3649

SIAMESE kitten, female. 522-9396

AIRDALES AKC 8 weeks old, champion blood lines. Sturdy Pups \$175 or best offer. Evenings & weekends. 541-5452

UNBELIEVABLE CATS. Free to good home with children. Orange Tiger boy, Spayed black girl. Both 2 years old. 647-1469

YORKSHIRE TERRIER, male, affectionate, loves children, forced to sell. \$100 After 4 PM. 624-6291

SMALL TERRIER pups \$2 531-8151

DOBERMAN 7 months old, male, tail and ears clipped, all shots and papers. \$150 981-0733

PURE BREED Irish Setter, 1 1/2 years old. Good with children, needs good home. Free. Call before 2 PM. 348-2449

SCHNAUZER PUPPIES 7 weeks old AKC, show quality, housebroken, salt & pepper. \$150. Call between 10AM-6PM. 751-1864

ADOPT A PET

Call 879-1269 OAKLAND HUMANE SOCIETY

Or visit our Shelter at 525 South Blvd. in Troy. Open all week, Sat. & Sun. 12-4.

LOVABLE MIXED BREEDS: Beagle, Terrier puppies, Schnoodle, Basset puppies, neutered Shepherd Cocker Spaniel, Labrador, (spayed) Cockapoo, Airedale, Irish Setter puppies and many others.

PUREBRED: Great Dane, Lhasa Apso, (neutered), Black Labrador, Shepherd, Weimaraner, Afghan, Basset, Highland Terrier, Miniature Poodle, 5 Month old Irish Setter.

CATS: TO GOOD HOME Only. Year old mixed Golden Retriever male. Has had all shots. Gentle with children. Excellent family pet. 645-0845

POODLE PUPPIES, 6 weeks old, Silver, Mini-dog, AKC. 425-1147

BIRMINGHAM HUMANE SOC.

652-7821, 524-1181, 677-2710

PUREBRED, WIREHAired FOX TERRIER, neutered, Afghan hound, Dalmatian, Doberman female, English Pointer, German Shepherd, Irish Setter, Poodle toy, Black Labrador, Fox Terrier, smooth for spayed, Pekapoo, Samoyed, Siberian Husky, West Highland Terrier, St. Bernard, Weimaraner, spayed.

MIX BREEDS: Golden Labradors, Spayed, Airedale, Collie, German Shepherd, Dachshund, Beagle, Schnoodle, Retriever, Terrier.

PUPPIES: POODLE MIXES 6 weeks, Beagle, mix Boxer-Dane 6 months, German Shepherd, Labrador mixes, Husky, Shepherd Collie 6 months. Terriers and others.

CATS AND KITTENS: Siamese female, also neutered male, Calico spayed 8 months, Gray Tiger neutered, Persian mix, others spayed and declawed.

DONATIONS TAX DEDUCTABLE. OPEN 7 DAYS A WEEK. BE A FOSTER PARENT. TEMP. HOMES NEEDED. BLANKETS & WASHABLE RUGS NEEDED.

FREE! DARLING Weimaraner, Labrador puppies - to loving home. Excellent hunters. 475-1466

LHASA APSO PUPPIES - 4 months, AKC registered, sweet, playful disposition, beautiful coat. 852-7213

744 Horses, Livestock & Equipment

ARABIAN quarter horse, trained, gelding, gentle with children. 12 years old, excellent condition. \$200 or best offer. After 6 PM. 646-3579

WESTERN LESSONS: On your horse or ours, beginning to advanced. HORSE WORLD. 313-6531-9123

REGISTERED quarter horse, 2 year old, gelding, green broke, gentle, also antique Amish buggy, excellent condition. \$300. 781-4300

BEAUTIFUL quarter horse gelding, 4 years, 15 hands, chocolate brown, green broke. Quiet and sound. \$400. 652-1347

802 Snowmobiles

ARCTIC CAT, 1973, El Tigre, 850 miles, excellent condition, extras. \$850. SUZUKI, 1973, GT250, 551-3225

TRAILER snowmobile double, excellent condition. \$200. 427-0107

SKI-DOO TNT 340, 1972, 240 miles, with aluminum trailer, mint condition. 537-2820

ONE 2 PLACE SNOWMOBILE: Trailer, also one 3 place snowmobile trailer. Call evenings. 474-2580

DOUBLE heavy duty Snowmobile Trailer, firm \$150. Call after 6 PM. 261-0506

MOTO-SKI 1973, 400 free air. \$600. Rupp rally, 1972, 440, excellent condition. \$600. 336-7095

CHAPARRAL, New 400 Fan Cooled Engine, New slide rail suspension and track, New Salisbury clutching, Extra gear and chain with cover. \$600. Call between 12 PM & 3 PM. 464-8279

ARTIC CAT PANTHER 440, with speedometer and electric start and a 1975 Pamco ST 1100 double trailer with lighting, like new, only 1300 miles of use. \$750. Call 427-1139

821 Junk Cars Wanted

HIGH\$S HIGH\$S WANTED \$25 - \$50 ON ALL JUNK CARS

Must Have Title CITY AUTO RECOVERY 40111 Schookcraft 453-3411 261-9120 PLYMOUTH

JUNK CARS WANTED 525-9148

\$INSTANT\$ \$CASH\$ FOR JUNK & WRECKED CARS CALL E & M 474-4425

820 Autos Wanted

NEEDED IMMEDIATELY

Ships low mileage cars and trucks.

SEE OR CALL HIGH DOLLAR HANLEY Roger Peck Chev. Farmington 474-0500

806 Boats & Motors

WAYFARER 72, No. 2969, tip top condition, option loaded, 2 set sails, 12 color spinner, furling, ab \$3500. 851-0812

812 Motorcycles, Go-Karts-Mini Bikes

SUZUKI TM 125 Excellent condition, many extras, must sell. \$350. After 5 PM. 464-9159

HONDA, 1970, 750, with side car. Evenings 477-6462. 477-8341

TRIUMPH BONNEVILLE 1976, Must sell, sacrifice! Excellent condition, \$1600. After 6 PM. 459-6593

HARLEY DAVIDSON, 1948, clean, all new, desperate, make offer. 464-2717

814 Campers And Motorhomes

TRAVEL-TRAILER, 17, nice condition, refrigerator needs repair. \$1,200. 522-1058

FOR RENT: GMC 1975 Mini Motor Home, 19 ft. Reasonable rates. 422-2262

TITAN 1976 Motorhome, 28 ft. 4400 miles, 2 air conditioners, awning, TV antenna \$14,700. Call 459-1039

BANNER 1973 23 motorhome, 40 engine, Dodge motor, chassis 15,000 miles. Loaded \$8,800 firm. 522-6858

FOR RENT - MOTOR HOMES: NO MILEAGE CHARGE. ROMAN ROADS, LTD. 422-4410

FOR RENT - Like new, 21 Ft. Winnebago Motor Home. Fully equipped including air & generator. Reasonable rates. 537-9855

FOR RENT-1976 Winnebago 26 ft. motor home, fully equipped, reasonable rates. 453-5375

DISCOVERER, 1971, 25 ft., air, 3500 watt generator, excellent condition, \$10,000. 681-1281

740 Pet Services

PUSS N' PUPS: Dog & Cat Grooming and Supplies. All breeds. A clean unmatd pet is a warm, happy pet. 294 W. Ten Ken, Rochester. 651-4211

SALE: All birds, 25% off, including Cockatiels, Mealy Amazon Parrots, Parakeets, Canaries, Finches. All cages 10% off.

ALSO: Dog Obedience classes filling fast. Don't miss out. Free evaluation 4 months and up, 6 to a class. DOG WORLD. 37460 Five Mile, Livonia. 464-3615

744 Horses, Livestock & Equipment

REGISTERED QUARTER HORSE: Barrel racer, red, striped with socks on hind feet, sorrel face. \$400. 476-8619

THREE YEAR OLD Thoroughbred: Fully with papers, \$1,000. 684-1805

REGISTERED APPALOOSA mare: In foal, \$700, ask for Kathy. 525-3624

QUALITY QUARTER HORSES: For sale, Race, Show and 4H prospects. Terms available. Horse boarding. 1437-6334

SADDLES, hand tooled, leather, 1 regular, 3 pony. 879-1966

HORSE AUCTION EVERY SAT. 7 PM: Fenton Mich. US23 bet Clyde & Center Rd. Buyers for every type Of Horse or Pony. 697-1899

QUARTER HORSE Mare, 4 years, 15.3 sound, nice equitation or pleasure, must sell. Call evenings. 542-8272

802 Snowmobiles

ARCTIC CAT, 1973, El Tigre, 850 miles, excellent condition, extras. \$850. SUZUKI, 1973, GT250, 551-3225

TRAILER snowmobile double, excellent condition. \$200. 427-0107

SKI-DOO TNT 340, 1972, 240 miles, with aluminum trailer, mint condition. 537-2820

ONE 2 PLACE SNOWMOBILE: Trailer, also one 3 place snowmobile trailer. Call evenings. 474-2580

DOUBLE heavy duty Snowmobile Trailer, firm \$150. Call after 6 PM. 261-0506

MOTO-SKI 1973, 400 free air. \$600. Rupp rally, 1972, 440, excellent condition. \$600. 336-7095

CHAPARRAL, New 400 Fan Cooled Engine, New slide rail suspension and track, New Salisbury clutching, Extra gear and chain with cover. \$600. Call between 12 PM & 3 PM. 464-8279

ARTIC CAT PANTHER 440, with speedometer and electric start and a 1975 Pamco ST 1100 double trailer with lighting, like new, only 1300 miles of use. \$750. Call 427-1139

SKI-DOO, 1969, Olympic, 12 h.p., new track, \$350 or best offer. 453-8941

TWO XR400 Suzuki snowmobiles, low miles, very good condition. \$1,100. After 5 PM. 455-2496

RUPP, 1972, Nitro, 440, speedometer and track \$500 firm. 464-2824

SNOW TWISTER 1974, 400cc, F.A. Koehler, 76 track, rebuilt engine, very fast. \$1,000 or best offer. 681-0275

816 Auto-Truck Parts & Service

OLDS REGENCY 98, 1975, power steering, brakes, seats, windows, defogger, stereo, 4 door, cruise control. \$4600. 332-3742

TWO Firestone Steel belted Radial snow tires. LR7815. Only 900 miles. After 6 PM. 477-8325

SNOW TIRES with wheels, like new 6-10.13, \$40 a pair. After 4:30 PM. 477-8387

WHEEL COVERS

New & used Singles or set Also for Pickups, Vans & Motorhomes

SID SAVAGE

Auto Supply 30254 Ford Rd. Westland West of Middlebelt

FIVE E7814 glass belted tires, new car take-offs. \$110. 647-2168

1969 Ford, 4-wheel drive axle housing, \$150. 476-1710

THREE brand new tires, 2 MacElm tires, HR78 X 15, one Firestone 500, HR78X 15 \$50 piece. 455-3423

FOUR 15x8" wagon wheels, 5 bolt mountings. \$100. 645-9808

821 Junk Cars Wanted

HIGH\$S HIGH\$S WANTED \$25 - \$50 ON ALL JUNK CARS

Must Have Title CITY AUTO RECOVERY 40111 Schookcraft 453-3411 261-9120 PLYMOUTH

JUNK CARS WANTED 525-9148

\$INSTANT\$ \$CASH\$ FOR JUNK & WRECKED CARS CALL E & M 474-4425

820 Autos Wanted

NEEDED IMMEDIATELY

Ships low mileage cars and trucks.

SEE OR CALL HIGH DOLLAR HANLEY Roger Peck Chev. Farmington 474-0500

806 Boats & Motors

WAYFARER 72, No. 2969, tip top condition, option loaded, 2 set sails, 12 color spinner, furling, ab \$3500. 851-0812

812 Motorcycles, Go-Karts-Mini Bikes

SUZUKI TM 125 Excellent condition, many extras, must sell. \$350. After 5 PM. 464-9159

HONDA, 1970, 750, with side car. Evenings 477-6462. 477-8341

TRIUMPH BONNEVILLE 1976, Must sell, sacrifice! Excellent condition, \$1600. After 6 PM. 459-6593

HARLEY DAVIDSON, 1948, clean, all new, desperate, make offer. 464-2717

814 Campers And Motorhomes

TRAVEL-TRAILER, 17, nice condition, refrigerator needs repair. \$1,200. 522-1058

FOR RENT: GMC 1975 Mini Motor Home, 19 ft. Reasonable rates. 422-2262

TITAN 1976 Motorhome, 28 ft. 4400 miles, 2 air conditioners, awning, TV antenna \$14,700. Call 459-1039

BANNER 1973 23 motorhome, 40 engine, Dodge motor, chassis 15,000 miles. Loaded \$8,800 firm. 522-6858

FOR RENT - MOTOR HOMES: NO MILEAGE CHARGE. ROMAN ROADS, LTD. 422-4410

FOR RENT - Like new, 21 Ft. Winnebago Motor Home. Fully equipped including air & generator. Reasonable rates. 537-9855

FOR RENT-1976 Winnebago 26 ft. motor home, fully equipped, reasonable rates. 453-5375

DISCOVERER, 1971, 25 ft., air, 3500 watt generator, excellent condition, \$10,000. 681-1281

740 Pet Services

PUSS N' PUPS: Dog & Cat Grooming and Supplies. All breeds. A clean unmatd pet is a warm, happy pet. 294 W. Ten Ken, Rochester. 651-4211

SALE: All birds, 25% off, including Cockatiels, Mealy Amazon Parrots, Parakeets, Canaries, Finches. All cages 10% off.

ALSO: Dog Obedience classes filling fast. Don't miss out. Free evaluation 4 months and up, 6 to a class. DOG WORLD. 37460 Five Mile, Livonia. 464-3615

744 Horses, Livestock & Equipment

REGISTERED QUARTER HORSE: Barrel racer, red, striped with socks on hind feet, sorrel face. \$400. 476-8619

THREE YEAR OLD Thoroughbred: Fully with papers, \$1,000. 684-1805

REGISTERED APPALOOSA mare: In foal, \$700, ask for Kathy. 525-3624

QUALITY QUARTER HORSES: For sale, Race, Show and 4H prospects. Terms available. Horse boarding. 1437-6334

SADDLES, hand tooled, leather, 1 regular, 3 pony. 879-1966

HORSE AUCTION EVERY SAT. 7 PM: Fenton Mich. US23 bet Clyde & Center Rd. Buyers for every type Of Horse or Pony. 697-1899

QUARTER HORSE Mare, 4 years, 15.3 sound, nice equitation or pleasure, must sell. Call evenings. 542-8272

802 Snowmobiles

ARCTIC CAT, 1973, El Tigre, 850 miles, excellent condition, extras. \$850. SUZUKI, 1973, GT250, 551-3225

TRAILER snowmobile double, excellent condition. \$200. 427-0107

SKI-DOO TNT 340, 1972, 240 miles, with aluminum trailer, mint condition. 537-2820

ONE 2 PLACE SNOWMOBILE: Trailer, also one 3 place snowmobile trailer. Call evenings. 474-2580

DOUBLE heavy duty Snowmobile Trailer, firm \$150. Call after 6 PM. 261-0506

MOTO-SKI 1973, 400 free air. \$600. Rupp rally, 1972, 440, excellent condition. \$600. 336-7095

CHAPARRAL, New 400 Fan Cooled Engine, New slide rail suspension and track, New Salisbury clutching, Extra gear and chain with cover. \$600. Call between 12 PM & 3 PM. 464-8279

ARTIC CAT PANTHER 440, with speedometer and electric start and a 1975 Pamco ST 1100 double trailer with lighting, like new, only 1300 miles of use. \$750. Call 427-1139

SKI-DOO, 1969, Olympic, 12 h.p., new track, \$350 or best offer. 453-8941

TWO XR400 Suzuki snowmobiles, low miles, very good condition. \$1,100. After 5 PM. 455-2496

RUPP, 1972, Nitro, 440, speedometer and track \$500 firm. 464-2824

SNOW TWISTER 1974, 400cc, F.A. Koehler, 76 track, rebuilt engine, very fast. \$1,000 or best offer. 681-0275

816 Auto-Truck Parts & Service

OLDS REGENCY 98, 1975, power steering, brakes, seats, windows, defogger, stereo, 4 door, cruise control. \$4600. 332-3742

TWO Firestone Steel belted Radial snow tires. LR7815. Only 900 miles. After 6 PM. 477-8325

SNOW TIRES with wheels, like new 6-10.13, \$40 a pair. After 4:30 PM. 477-8387

WHEEL COVERS

New & used Singles or set Also for Pickups, Vans & Motorhomes

SID SAVAGE

Auto Supply 30254 Ford Rd. Westland West of Middlebelt

FIVE E7814 glass belted tires, new car take-offs. \$110. 647-2168

1969 Ford, 4-wheel drive axle housing, \$150. 476-1710

THREE brand new tires, 2 MacElm tires, HR78 X 15, one Firestone 500, HR78X 15 \$50 piece. 455-3423

FOUR 15x8" wagon wheels, 5 bolt mountings. \$100. 645-9808

821 Junk Cars Wanted

HIGH\$S HIGH\$S WANTED \$25 - \$50 ON ALL JUNK CARS

Must Have Title CITY AUTO RECOVERY 40111 Schookcraft 453-3411 261-9120 PLYMOUTH

JUNK CARS WANTED 525-9148

\$INSTANT\$ \$CASH\$ FOR JUNK & WRECKED CARS CALL E & M 474-4425

820 Autos Wanted

NEEDED IMMEDIATELY

Ships low mileage cars and trucks.

SEE OR CALL HIGH DOLLAR HANLEY Roger Peck Chev. Farmington 474-0500

806 Boats & Motors

WAYFARER 72, No. 2969, tip top condition, option loaded, 2 set sails, 12 color spinner, furling, ab \$3500. 851-0812

812 Motorcycles, Go-Karts-Mini Bikes

SUZUKI TM 125 Excellent condition, many extras, must sell. \$350. After 5 PM. 464-9159

HONDA, 1970, 750, with side car. Evenings 477-6462. 477-8341

TRIUMPH BONNEVILLE 1976, Must sell, sacrifice! Excellent condition, \$1600. After 6 PM. 459-6593

HARLEY DAVIDSON, 1948, clean, all new, desperate, make offer. 464-2717

814 Campers And Motorhomes

TRAVEL-TRAILER, 17, nice condition, refrigerator needs repair. \$1,200. 522-1058

FOR RENT: GMC 1975 Mini Motor Home, 19 ft. Reasonable rates. 422-2262

TITAN 1976 Motorhome, 28 ft. 4400 miles, 2 air conditioners, awning, TV antenna \$14,700. Call 459-1039

BANNER 1973 23 motorhome, 40 engine, Dodge motor, chassis 15,000 miles. Loaded \$8,800 firm. 522-6858

FOR RENT - MOTOR HOMES: NO MILEAGE CHARGE. ROMAN ROADS, LTD. 422-4410

FOR RENT - Like new, 21 Ft. Winnebago Motor Home. Fully equipped including air & generator. Reasonable rates. 537-9855

FOR RENT-1976 Winnebago 26 ft. motor home, fully equipped, reasonable rates. 453-5375

DISCOVERER, 1971, 25 ft., air, 3500 watt generator, excellent condition, \$10,000. 681-1281

740 Pet Services

PUSS N' PUPS: Dog & Cat Grooming and Supplies. All breeds. A clean unmatd pet is a warm, happy pet. 294 W. Ten Ken, Rochester. 651-4211

SALE: All birds, 25% off, including Cockatiels, Mealy Amazon Parrots, Parakeets, Canaries, Finches. All cages 10% off.

ALSO: Dog Obedience classes filling fast. Don't miss out. Free evaluation 4 months and up, 6 to a class. DOG WORLD. 37460 Five Mile, Livonia. 464-3615

744 Horses, Livestock & Equipment

REGISTERED QUARTER HORSE: Barrel racer, red, striped with socks on hind feet, sorrel face. \$400. 476-8619

THREE YEAR OLD Thoroughbred: Fully with papers, \$1,000. 684-1805

REGISTERED APPALOOSA mare: In foal, \$700, ask for Kathy. 525-3624

QUALITY QUARTER HORSES: For sale, Race, Show and 4H prospects. Terms available. Horse boarding. 1437-6334

SADDLES, hand tooled, leather, 1 regular, 3 pony. 879-1966

HORSE AUCTION EVERY SAT. 7 PM: Fenton Mich. US23 bet Clyde & Center Rd. Buyers for every type Of Horse or Pony. 697-1899

QUARTER HORSE Mare, 4 years, 15.3 sound, nice equitation or pleasure, must sell. Call evenings. 542-8272

802 Snowmobiles

ARCTIC CAT, 1973, El Tigre, 850 miles, excellent condition, extras. \$850. SUZUKI, 1973, GT250, 551-3225

TRAILER snowmobile double, excellent condition. \$200. 427-0107

SKI-DOO TNT 340, 1972, 240 miles, with aluminum trailer, mint condition. 537-2820

ONE 2 PLACE SNOWMOBILE: Trailer, also one 3 place snowmobile trailer. Call evenings. 474-2580

DOUBLE heavy duty Snowmobile Trailer, firm \$150. Call after 6 PM. 261-0506

MOTO-SKI 1973, 400 free air. \$600. Rupp rally, 1972, 440, excellent condition. \$600. 336-7095

CHAPARRAL, New 400 Fan Cooled Engine, New slide rail suspension and track, New Salisbury clutching, Extra gear and chain with cover. \$600. Call between 12 PM & 3 PM. 464-8279

ARTIC CAT PANTHER 440, with speedometer and electric start and a 1975 Pamco ST 1100 double trailer with lighting, like new, only 1300 miles of use. \$750. Call 427-1139

SKI-DOO, 1969, Olympic, 12 h.p., new track, \$350 or best offer. 453-8941

TWO XR400 Suzuki snowmobiles, low miles, very good condition. \$1,100. After 5 PM. 455-2496

RUPP, 1972, Nitro, 440, speedometer and track \$500 firm. 464-2824

SNOW TWISTER 1974, 400cc, F.A. Koehler, 76 track, rebuilt engine, very fast. \$1,000 or best offer. 681-0275

820 Autos Wanted

We Buy Used Cars & Trucks ALL MAKES & MODELS Free Appraisal Top Dollar Paid for Sharp Cars & Trucks

CRESTWOOD DODGE 32850 Ford Rd 421-5700

Dick Morris

WILL BUY YOUR USED CAR

We offer top dollar for any make or model used car

Don't sell your car until you have our offer

Dick Morris Chev. USED CAR MGR 624-4500 WALLED LAKE

Haggerty Rd. between Pontiac Trail & Maple Rd.

Always Bigger Cash

SHARP LATE MODEL CARS NEEDED NOW For Out of State Market

MANSFIELD AUTO SALES

1104 Boldwin PONTIAC

FE 5-5900 FE 8-8825

We Are Buying Now

ALL MAKES & MODELS HIGH DOLLAR 100 TO 200 MORE ONE MINUTE FREE APPRAISAL

Leo Calhoun Ford, Inc. 41001 PLYMOUTH RD 453-1100

823 Vans
BEAUVILLE 1976 Sports Van Air, tilt wheel, cruise control, 8 passenger, many extras \$5,900 or best offer. 474-4593

823 Vans
CHEVROLET 1976 TON, 1971, dark blue, automatic, power steering, Won't last long at \$1,595. Roger Peck Chev 474-0500

MAZDA BUY Now before Spring and get FREE AIR CONDITIONING on any MAZDA car or truck in stock! Hurry while selection is great

LIVONIA MAZDA SAAB, INC.
34501 Plymouth Rd.
Livonia
425-5400

MARK CHEVROLET
Proudly Welcomes



RON SIMONS
TO OUR USED CAR DEPT. TEAM OF SALES PROFESSIONALS

Ron extends an invitation to all of his friends and former customers to visit him at Mark Chevrolet and see their large selection of fine quality used cars and trucks including the area's only used truck showroom.

"The Sales Professionals"

Mark CHEVROLET

33200 MICHIGAN AVE.
WAYNE 722-9147

823 Vans
GMC VAN 1976, 6 cylinder, short body, Black, stereo, power steering, brakes, Cragers \$4,400 278-5013

FORD 1975 E 250 Chateau Van 23,000 miles Loaded \$4,900 348-1743

FORD 1975 E-150 window Van Air, stereo, power steering, brakes, carpeted Undercoated Excellent condition \$4,100 Days 424-4939, after 6 PM. 653-3393

FORD 1971 Super Van, 6 cylinder stick, customized, excellent condition, low mileage \$1495 334-3286

DODGE 1975 T-200 custom interior, 318, power steering, brakes, am fm stereo tape. Best offer. 642-8554

PLYMOUTH 1976 Voyager, power steering, brakes, automatic, rear heater, cruise control 322-0002

CHEVY 1976 panel Air, power steering, power brakes, automatic, V-8, \$4,800 421-7447

CHEVROLET 1975, power steering, power brakes, automatic, rear wheel base, make offer. Good light industrial and pleasure van. Under 20,000 miles. After 6 PM. 478-3043

824 Sports And Imported Cars
DATSUN Sedan 1969, 510, runs great, good body, 32 mpg, sun roof, \$600. Call after 6 PM 476-2463

MGB 1975, diebated, dark red 18,000 miles, extras, best offer. 271-6092

MERCEDES BENZ 1970, 250, very clean, air, good tires, 4 door, \$3,500 647-1723

MG MIDGET 1974 1/2 Orange, 17,000 miles, Excellent condition 689-3672

MERCEDES 1972, 280SE, 4.5, air, stereo, sun roof, leather, gorgeous \$7350 548-8911

AUDI 1974, 100LS, automatic, air, 20 m p.g., immaculate, \$3100 548-8911

VOLVO 145 1974, 55,000 miles, extra fully equipped & maintained A jewel \$4,450 851-0812

71 DATSUN 240Z \$1,995 OPEN SATURDAY

LIVONIA VOLKSWAGEN 34501 Plymouth Rd 425-5400 Between Wayne & Farmington Rds

CORVETTES 1975 and 1976, both loaded and low mileage. Days 666 2116, evenings 644-1281

CORVETTE 1972 blue coupe, 350 LT 1, 4 speed, 46,000 miles. Absolutely immaculate. Best offer, sacrifice 644-1698

PLYMOUTH ARROW GT 1976, 5 speed, 2,000 cc engine, AM-FM, excellent condition \$3,300 851-0743

CAPRI 1973, 2,600 cc, 6 cylinder, automatic, Sun Roof, excellent condition, \$1,900 After 6 PM. 559-0287

FIAT 124 Sports Spider, 1973, AM-FM cassette, new transmission, snow, excellent condition. 588-1895

CORVETTE 1968, Clean, 427, 4 speed, Low mileage. Best offer After 4 PM. 453-0481

824 Sports And Imported Cars
DATSUN 510, 1972, Station Wagon 4 speed, radio, heater \$895 O'Hara Datsun, 35655 Plymouth Rd 425-3311

CORVETTES 1977 7 to choose from Roger Penske Chev 355-1000

CORVETTE 1976, automatic, loaded, mint condition. 641-1575

1974 TOYOTA COROLLA WAGON Red, 34,000 miles, automatic, radio, \$2,695

OPEN SATURDAY

LIVONIA VOLKSWAGEN 34501 Plymouth Rd 425-5400 Between Wayne & Farmington Rds

824 Sports And Imported Cars
DATSUN 510, 1972, Station Wagon 4 speed, radio, heater \$895 O'Hara Datsun, 35655 Plymouth Rd 425-3311

CORVETTES 1977 7 to choose from Roger Penske Chev 355-1000

CORVETTE 1976, automatic, loaded, mint condition. 641-1575

1974 TOYOTA COROLLA WAGON Red, 34,000 miles, automatic, radio, \$2,695

OPEN SATURDAY

LIVONIA VOLKSWAGEN 34501 Plymouth Rd 425-5400 Between Wayne & Farmington Rds

CORVETTES 1977 7 to choose from Roger Penske Chev 355-1000

CORVETTE 1976, automatic, loaded, mint condition. 641-1575

1974 TOYOTA COROLLA WAGON Red, 34,000 miles, automatic, radio, \$2,695

OPEN SATURDAY

LIVONIA VOLKSWAGEN 34501 Plymouth Rd 425-5400 Between Wayne & Farmington Rds

CORVETTES 1977 7 to choose from Roger Penske Chev 355-1000

CORVETTE 1976, automatic, loaded, mint condition. 641-1575

1974 TOYOTA COROLLA WAGON Red, 34,000 miles, automatic, radio, \$2,695

OPEN SATURDAY

LIVONIA VOLKSWAGEN 34501 Plymouth Rd 425-5400 Between Wayne & Farmington Rds

CORVETTES 1977 7 to choose from Roger Penske Chev 355-1000

CORVETTE 1976, automatic, loaded, mint condition. 641-1575

1974 TOYOTA COROLLA WAGON Red, 34,000 miles, automatic, radio, \$2,695

OPEN SATURDAY

LIVONIA VOLKSWAGEN 34501 Plymouth Rd 425-5400 Between Wayne & Farmington Rds

CORVETTES 1977 7 to choose from Roger Penske Chev 355-1000

CORVETTE 1976, automatic, loaded, mint condition. 641-1575

1974 TOYOTA COROLLA WAGON Red, 34,000 miles, automatic, radio, \$2,695

OPEN SATURDAY

LIVONIA VOLKSWAGEN 34501 Plymouth Rd 425-5400 Between Wayne & Farmington Rds

CORVETTES 1977 7 to choose from Roger Penske Chev 355-1000

CORVETTE 1976, automatic, loaded, mint condition. 641-1575

1974 TOYOTA COROLLA WAGON Red, 34,000 miles, automatic, radio, \$2,695

OPEN SATURDAY

LIVONIA VOLKSWAGEN 34501 Plymouth Rd 425-5400 Between Wayne & Farmington Rds

CORVETTES 1977 7 to choose from Roger Penske Chev 355-1000

CORVETTE 1976, automatic, loaded, mint condition. 641-1575

1974 TOYOTA COROLLA WAGON Red, 34,000 miles, automatic, radio, \$2,695

OPEN SATURDAY

LIVONIA VOLKSWAGEN 34501 Plymouth Rd 425-5400 Between Wayne & Farmington Rds

CORVETTES 1977 7 to choose from Roger Penske Chev 355-1000

CORVETTE 1976, automatic, loaded, mint condition. 641-1575

1974 TOYOTA COROLLA WAGON Red, 34,000 miles, automatic, radio, \$2,695

OPEN SATURDAY

LIVONIA VOLKSWAGEN 34501 Plymouth Rd 425-5400 Between Wayne & Farmington Rds

CORVETTES 1977 7 to choose from Roger Penske Chev 355-1000

CORVETTE 1976, automatic, loaded, mint condition. 641-1575

1974 TOYOTA COROLLA WAGON Red, 34,000 miles, automatic, radio, \$2,695

OPEN SATURDAY

824 Sports And Imported Cars
DATSUN Sedan 1969, 510, runs great, good body, 32 mpg, sun roof, \$600. Call after 6 PM 476-2463

MGB 1975, diebated, dark red 18,000 miles, extras, best offer. 271-6092

MERCEDES BENZ 1970, 250, very clean, air, good tires, 4 door, \$3,500 647-1723

MG MIDGET 1974 1/2 Orange, 17,000 miles, Excellent condition 689-3672

MERCEDES 1972, 280SE, 4.5, air, stereo, sun roof, leather, gorgeous \$7350 548-8911

AUDI 1974, 100LS, automatic, air, 20 m p.g., immaculate, \$3100 548-8911

VOLVO 145 1974, 55,000 miles, extra fully equipped & maintained A jewel \$4,450 851-0812

71 DATSUN 240Z \$1,995 OPEN SATURDAY

LIVONIA VOLKSWAGEN 34501 Plymouth Rd 425-5400 Between Wayne & Farmington Rds

CORVETTES 1975 and 1976, both loaded and low mileage. Days 666 2116, evenings 644-1281

CORVETTE 1972 blue coupe, 350 LT 1, 4 speed, 46,000 miles. Absolutely immaculate. Best offer, sacrifice 644-1698

PLYMOUTH ARROW GT 1976, 5 speed, 2,000 cc engine, AM-FM, excellent condition \$3,300 851-0743

CAPRI 1973, 2,600 cc, 6 cylinder, automatic, Sun Roof, excellent condition, \$1,900 After 6 PM. 559-0287

FIAT 124 Sports Spider, 1973, AM-FM cassette, new transmission, snow, excellent condition. 588-1895

CORVETTE 1968, Clean, 427, 4 speed, Low mileage. Best offer After 4 PM. 453-0481

824 Sports And Imported Cars
DATSUN 510, 1972, Station Wagon 4 speed, radio, heater \$895 O'Hara Datsun, 35655 Plymouth Rd 425-3311

CORVETTES 1977 7 to choose from Roger Penske Chev 355-1000

CORVETTE 1976, automatic, loaded, mint condition. 641-1575

1974 TOYOTA COROLLA WAGON Red, 34,000 miles, automatic, radio, \$2,695

OPEN SATURDAY

LIVONIA VOLKSWAGEN 34501 Plymouth Rd 425-5400 Between Wayne & Farmington Rds

824 Sports And Imported Cars
DATSUN 510, 1972, Station Wagon 4 speed, radio, heater \$895 O'Hara Datsun, 35655 Plymouth Rd 425-3311

CORVETTES 1977 7 to choose from Roger Penske Chev 355-1000

CORVETTE 1976, automatic, loaded, mint condition. 641-1575

1974 TOYOTA COROLLA WAGON Red, 34,000 miles, automatic, radio, \$2,695

OPEN SATURDAY

LIVONIA VOLKSWAGEN 34501 Plymouth Rd 425-5400 Between Wayne & Farmington Rds

CORVETTES 1977 7 to choose from Roger Penske Chev 355-1000

CORVETTE 1976, automatic, loaded, mint condition. 641-1575

1974 TOYOTA COROLLA WAGON Red, 34,000 miles, automatic, radio, \$2,695

OPEN SATURDAY

LIVONIA VOLKSWAGEN 34501 Plymouth Rd 425-5400 Between Wayne & Farmington Rds

CORVETTES 1977 7 to choose from Roger Penske Chev 355-1000

CORVETTE 1976, automatic, loaded, mint condition. 641-1575

1974 TOYOTA COROLLA WAGON Red, 34,000 miles, automatic, radio, \$2,695

OPEN SATURDAY

LIVONIA VOLKSWAGEN 34501 Plymouth Rd 425-5400 Between Wayne & Farmington Rds

CORVETTES 1977 7 to choose from Roger Penske Chev 355-1000

CORVETTE 1976, automatic, loaded, mint condition. 641-1575

1974 TOYOTA COROLLA WAGON Red, 34,000 miles, automatic, radio, \$2,695

OPEN SATURDAY

LIVONIA VOLKSWAGEN 34501 Plymouth Rd 425-5400 Between Wayne & Farmington Rds

CORVETTES 1977 7 to choose from Roger Penske Chev 355-1000

CORVETTE 1976, automatic, loaded, mint condition. 641-1575

1974 TOYOTA COROLLA WAGON Red, 34,000 miles, automatic, radio, \$2,695

OPEN SATURDAY

LIVONIA VOLKSWAGEN 34501 Plymouth Rd 425-5400 Between Wayne & Farmington Rds

CORVETTES 1977 7 to choose from Roger Penske Chev 355-1000

CORVETTE 1976, automatic, loaded, mint condition. 641-1575

1974 TOYOTA COROLLA WAGON Red, 34,000 miles, automatic, radio, \$2,695

OPEN SATURDAY

LIVONIA VOLKSWAGEN 34501 Plymouth Rd 425-5400 Between Wayne & Farmington Rds

CORVETTES 1977 7 to choose from Roger Penske Chev 355-1000

CORVETTE 1976, automatic, loaded, mint condition. 641-1575

1974 TOYOTA COROLLA WAGON Red, 34,000 miles, automatic, radio, \$2,695

OPEN SATURDAY

LIVONIA VOLKSWAGEN 34501 Plymouth Rd 425-5400 Between Wayne & Farmington Rds

CORVETTES 1977 7 to choose from Roger Penske Chev 355-1000

CORVETTE 1976, automatic, loaded, mint condition. 641-1575

1974 TOYOTA COROLLA WAGON Red, 34,000 miles, automatic, radio, \$2,695

OPEN SATURDAY

LIVONIA VOLKSWAGEN 34501 Plymouth Rd 425-5400 Between Wayne & Farmington Rds

CORVETTES 1977 7 to choose from Roger Penske Chev 355-1000

CORVETTE 1976, automatic, loaded, mint condition. 641-1575

1974 TOYOTA COROLLA WAGON Red, 34,000 miles, automatic, radio, \$2,695

OPEN SATURDAY

LIVONIA VOLKSWAGEN 34501 Plymouth Rd 425-5400 Between Wayne & Farmington Rds

CORVETTES 1977 7 to choose from Roger Penske Chev 355-1000

CORVETTE 1976, automatic, loaded, mint condition. 641-1575

1974 TOYOTA COROLLA WAGON Red, 34,000 miles, automatic, radio, \$2,695

OPEN SATURDAY

LIVONIA VOLKSWAGEN 34501 Plymouth Rd 425-5400 Between Wayne & Farmington Rds

824 Sports And Imported Cars
DATSUN Sedan 1969, 510, runs great, good body, 32 mpg, sun roof, \$600. Call after 6 PM 476-2463

MGB 1975, diebated, dark red 18,000 miles, extras, best offer. 271-6092

MERCEDES BENZ 1970, 250, very clean, air, good tires, 4 door, \$3,500 647-1723

MG MIDGET 1974 1/2 Orange, 17,000 miles, Excellent condition 689-3672

MERCEDES 1972, 280SE, 4.5, air, stereo, sun roof, leather, gorgeous \$7350 548-8911

AUDI 1974, 100LS, automatic, air, 20 m p.g., immaculate, \$3100 548-8911

VOLVO 145 1974, 55,000 miles, extra fully equipped & maintained A jewel \$4,450 851-0812

71 DATSUN 240Z \$1,995 OPEN SATURDAY

LIVONIA VOLKSWAGEN 34501 Plymouth Rd 425-5400 Between Wayne & Farmington Rds

CORVETTES 1975 and 1976, both loaded and low mileage. Days 666 2116, evenings 644-1281

CORVETTE 1972 blue coupe, 350 LT 1, 4 speed, 46,000 miles. Absolutely immaculate. Best offer, sacrifice 644-1698

PLYMOUTH ARROW GT 1976, 5 speed, 2,000 cc engine, AM-FM, excellent condition \$3,300 851-0743

CAPRI 1973, 2,600 cc, 6 cylinder, automatic, Sun Roof, excellent condition, \$1,900 After 6 PM. 559-0287

FIAT 124 Sports Spider, 1973, AM-FM cassette, new transmission, snow, excellent condition. 588-1895

CORVETTE 1968, Clean, 427, 4 speed, Low mileage. Best offer After 4 PM. 453-0481

824 Sports And Imported Cars
DATSUN 510, 1972, Station Wagon 4 speed, radio, heater \$895 O'Hara Datsun, 35655 Plymouth Rd 425-3311

CORVETTES 1977 7 to choose from Roger Penske Chev 355-1000

CORVETTE 1976, automatic, loaded, mint condition. 641-1575

1974 TOYOTA COROLLA WAGON Red, 34,000 miles, automatic, radio, \$2,695

OPEN SATURDAY

LIVONIA VOLKSWAGEN 34501 Plymouth Rd 425-5400 Between Wayne & Farmington Rds

824 Sports And Imported Cars
DATSUN 510, 1972, Station Wagon 4 speed, radio, heater \$895 O'Hara Datsun, 35655 Plymouth Rd 425-3311

CORVETTES 1977 7 to choose from Roger Penske Chev 355-1000

CORVETTE 1976, automatic, loaded, mint condition. 641-1575

1974 TOYOTA COROLLA WAGON Red, 34,000 miles, automatic, radio, \$2,695

OPEN SATURDAY

LIVONIA VOLKSWAGEN 34501 Plymouth Rd 425-5400 Between Wayne & Farmington Rds

CORVETTES 1977 7 to choose from Roger Penske Chev 355-1000

CORVETTE 1976, automatic, loaded, mint condition. 641-1575

1974 TOYOTA COROLLA WAGON Red, 34,000 miles, automatic, radio, \$2,695

OPEN SATURDAY

LIVONIA VOLKSWAGEN 34501 Plymouth Rd 425-5400 Between Wayne & Farmington Rds

CORVETTES 1977 7 to choose from Roger Penske Chev 355-1000

CORVETTE 1976, automatic, loaded, mint condition. 641-1575

1974 TOYOTA COROLLA WAGON Red, 34,000 miles, automatic, radio, \$2,695

OPEN SATURDAY

LIVONIA VOLKSWAGEN 34501 Plymouth Rd 425-5400 Between Wayne & Farmington Rds

CORVETTES 1977 7 to choose from Roger Penske Chev 355-1000

CORVETTE 1976, automatic, loaded, mint condition. 641-1575

1974 TOYOTA COROLLA WAGON Red, 34,000 miles, automatic, radio, \$2,695

OPEN SATURDAY

LIVONIA VOLKSWAGEN 34501 Plymouth Rd 425-5400 Between Wayne & Farmington Rds

CORVETTES 1977 7 to choose from Roger Penske Chev 355-1000

CORVETTE 1976, automatic, loaded, mint condition. 641-1575

1974 TOYOTA COROLLA WAGON Red, 34,000 miles, automatic, radio, \$2,695

OPEN SATURDAY

LIVONIA VOLKSWAGEN 34501 Plymouth Rd 425-5400 Between Wayne & Farmington Rds

CORVETTES 1977 7 to choose from Roger Penske Chev 355-1000

CORVETTE 1976, automatic, loaded, mint condition. 641-1575

1974 TOYOTA COROLLA WAGON Red, 34,000 miles, automatic, radio, \$2,695

OPEN SATURDAY

LIVONIA VOLKSWAGEN 34501 Plymouth Rd 425-5400 Between Wayne & Farmington Rds

CORVETTES 1977 7 to choose from Roger Penske Chev 355-1000

CORVETTE 1976, automatic, loaded, mint condition. 641-1575

1974 TOYOTA COROLLA WAGON Red, 34,000 miles, automatic, radio, \$2,695

OPEN SATURDAY

LIVONIA VOLKSWAGEN 34501 Plymouth Rd 425-5400 Between Wayne & Farmington Rds

CORVETTES 1977 7 to choose from Roger Penske Chev 355-1000

CORVETTE 1976, automatic, loaded, mint condition. 641-1575

1974 TOYOTA COROLLA WAGON Red, 34,000 miles, automatic, radio, \$2,695

OPEN SATURDAY

LIVONIA VOLKSWAGEN 34501 Plymouth Rd 425-5400 Between Wayne & Farmington Rds

CORVETTES 1977 7 to choose from Roger Penske Chev 355-1000

CORVETTE

862 Chrysler TOWN AND COUNTRY WAGON - 1973, 9 passenger, good shape, all extras, one owner. \$2,800. 349-7727 NEWPORT 1975 , 4 door hardtop, Cruise, tilt, air, vinyl, loaded. \$2,300 miles. CAMARO 1976 , 350 four barrel, air conditioning, rear window defogger, steel belted tires, powder blue. \$4,277 or \$4,215. NEW YORKER 1972 , 4 door sedan, vinyl top, all power, AM-FM stereo, dark gold. \$1,250. After 6 PM. 549-8107 CHRYSLER 1970 , new tires, new battery, 80,000 miles, air, many extras. \$875. 478-5173	866 Ford PINTO , 1972, Runabout, 4 speed, Mags and wide ovals, custom paint, deluxe interior, sharp, \$850 or best offer. 531-5500 ELITE , 1975, 2 door, power steering, power brakes, automatic transmission, air, stereo, loaded with extras. \$3,600. 353-1664 FORD TORINO SPORT , 1972, V-8, automatic, power Silver exterior, black bucket seats. \$1,395. Crestwood Dodge, 32850 Ford Rd. 421-5700 MAVERICK 1974 , deluxe automatic, stereo, power steering, air, good mileage, fine condition, bargain. \$2,100. 272-0079 GALAXIE 1966 , 6 cylinder stick, 225. 525-3959 GRAND TORINO 1973 , 8 passenger, wagon, automatic, power steering & brakes, air, 41,000 miles. Bump on left quarter panel, some rust on tailgate. Otherwise looks great, runs perfect. Asking \$975. 459-9837 TORINO SQUIRE 1978 , wagon, Brougham option, air, AM-FM stereo, cruise, extras. \$4,900 or offer. 349-3251 1973 MUSTANG , V-8, 3 speed, factory air conditioning, AM-FM radio, 38,000 actual miles, black like new. Must see to appreciate. PRICED TO SELL Jack Demmer Ford 37300 Michigan Ave. PA 1-2600 MAVERICK 1970 , automatic, 6 cyl, under 35,000 miles, good condition, mechanicals perfect, stereo cassette, exceptionally clean. \$795. 855-9618 PINTO RUNABOUT , 1973, 30,000 miles, AM, deluxe interior, Mech. ins. excellent condition. \$1,495. 648-5559 FORD TORINO SQUIRE WAGON , 1973, V-8, automatic, power steering and brakes, air conditioning. \$1,995. Crestwood Dodge, 32850 Ford Rd. 421-5700 COUNTRY SEDAN , 1972, 10 passenger, power brakes, steering air, V-8 automatic. Make Offer. 356-2774 GRAN TORINO Sports , 1972, vtl low, 350 Cleveland engine, good condition, 4 speakers stereo system, air, \$1,300. After 4 PM. 422-1686	866 Ford LTD 1971 , 2 door, loaded, air, excellent condition. Call Pat after 5 PM. 278-5430 WE ARE OVERSTOCKED With Quality Used Cars 69 Mustang Mach I. \$795 74 Toyota Corolla. \$1,195 73 Gran Torino, special air. \$1,495 73 Olds Delta, air, full power. \$2,375 74 Galaxie, priced to go. \$2,750 73 Mustang. \$1,695 72 Mercury Marquis Brougham, sharp. \$1,995 76 Capri, 7,000 miles. \$2,925 74 Chev Caprice, air. \$2,995 74 Monte Carlo, low miles. \$3,495 73 Olds Cutlass. \$1,595 74 Gremlin X, Levi interior & air. \$2,275 TOM HOLZER FORD On Gd. River Between Middlebelt & 9 Mile in Farmington TEN passenger wagon, 1969, power steering & brakes, air, tape deck, dependable transportation, all parts, rusted, best offer takes it. 277-5444 FORD 1972 , Galaxie 500 2 door, 350 V-8, automatic, power steering, brakes, air, good condition. 261-4420. GA 2 9298 LTD STATION WAGON , 1973, 9 passenger, AM-FM stereo, new radials, power steering, brakes, air, like new, 47,000 miles. \$2,500. 478-6787 FORD 1971 Station Wagon, air, power steering, luggage rack, low mileage. \$750. Good condition. 421-6271 MUSTANG 1968 , Gt. Fastback, 390 balanced and blue printed, power steering, brakes, automatic B&M, 54,000 miles, extras, best offer. 477-7380 TORINO 1971 , 2 door, excellent condition, power steering, radio, automatic. \$750. Good condition. 981-1225 1974 MUSTANG , 2 door, hardtop, automatic, radio, heater, white side walls. \$1,995. PAT MILLIKEN FORD 9600 Telegraph Between Plymouth & W Chicago 255-5840 1972 CHEVROLET CAPRICE , 9 passenger, air conditioning, power windows, tilt wheel, cruise control, AM/FM radio, woodgrain, rack. \$2,985 1975 FORD COUNTRY SQUIRE , 6 PASS. STATION WAGON, Automatic, power steering and brakes, radio, wood grain. \$2,475 1975 CHEVROLET BEAUVILLE , SPORT VAN 20, V-8, air, power steering and brakes, radio, tilt wheel, radial tires, auto. transmission. \$4,885 1970 CHRYSLER 300 , 2 door, air conditioning, full power, tilt wheel, cruise control, stereo, vinyl top, extra nice. \$1,495 1974 COMET , 2 door, 6 cylinder, automatic, AM/FM stereo, radio, power steering, low mileage. Nice car. \$1,999 1976 RIVIERA LANDAU , Air conditioning, full power, stereo, tilt wheel, cruise control, 60/40 trim, wire wheel covers. \$5,688 All cars have received autosense computerized car service. ARMSTRONG 30500 PLYMOUTH RD., LIVONIA Across from Wonderland Next to Terrace Theater O'HARA DATSUN , LARGE SELECTION OF DEMOS, Save Up to \$1500. All models available. Prices start at: \$2987 DATSUN B-210 , "Honey Bee" 2 dr. sedan. AM radio, rear defogger, power windows, 4 speed synchro transmission, body stripe, freight and dealer prep. E.P.A. 41 MPG highway, 29 MPG city. Mileage may vary with individual driving habits. O'HARA DATSUN , YES, WE HAVE 280 Z's LARGE SELECTION! F-10's front wheel drive PICKUPS 6 ft. & 7 ft. beds. Immediate Delivery. O'HARA , 35655 PLYMOUTH RD., Livonia (between Wayne & Levan), 425-3311	866 Ford TORINO , 1971, 50,000 miles, automatic, power steering, power brakes, vinyl top, good condition. \$1,099. 689-4036 LTD 1969 , Brougham, air, loaded, Z-warted reasonable offer accepted, new tires, low miles. \$1,034. 981-0255 LTD 1975 Landau, 4 door, Florida Car, Air, two comfort seats, ve-lour interior, 21,000 miles. \$3,800. 425-8078 ELITE , 1974, very good condition, stereo, air, cruise. \$3,300. After 6 PM. 545-2178 GRAN TORINO , 1974, blue, immaculate, power steering & brakes, new tires, battery, etc. 445-5537 1973 JEEP STATION WAGON , V8 automatic, power steering, power brakes, air conditioned, 30,000 miles, snow plow. \$3,995. Fiesta AMC Jeep 1205 Ann Arbor Rd. Plymouth 453-3600 JEEP 1974 Wagoneer, 360 V8, automatic, power steering, air, radio, \$3,600 firm. 474-1007 JIMMY 1974 , 4 x 4, V. automatic, power, air, hardtop, all seats, 30 gal. gas tank. Real nice. Black. \$4,000. 455-0081 INT Harvest Travel All , 1974, power brakes, power steering, AM-FM, new tires, full trailer pack, age-good condition. After 3 PM. 968-8542 FISHER SNOW PLOWS new, fits any 4 wheel drive vehicle. 458-2893 BLAZER K5 , 1976, Cheyenne, air, AM-FM, loaded with options, 11,000 miles. \$6,700. 887-3207 FORD 1976 F-150, 4 wheel drive, pickup. Loaded. 23,000 miles. \$1,795 or best offer. 453-0737. 278-6420 BLAZER 1976 Loaded. 7,800 miles. \$6,150. 731-8143 872 Lincoln LINCOLN 1969 , many new parts, good condition. \$795. Days 588-5533. After 6 PM. 543-4223 CONTINENTAL 1972 , mint condition, loaded, 56,000 miles, \$2,200. 646-6777 CONTINENTAL , 1970, 4 door, loaded, good condition, \$1,200. 646-6777 MARK IV , 1975, fully loaded, sun-roof, full, loaded. \$7,495. 474-9575 COOK FARR FORD 10 Mile at Greenfield, 399-6600 Call about our exclusive warranty	874 Mercury COUGAR XR7 , 1974, 43,000 miles, power steering, brakes, air, FM stereo, deluxe interior. \$2,975. Days. 626-7067 MONTEGO 1974 , Brougham, power steering - brakes, rear defrost, air, AM-FM stereo, 8 track, 31,000 miles. Excellent condition. \$2,600. 522-0182 MERCURY 1972 , Marquis Brougham, 2 door hardtop, stereo, power steering, brakes, windows. Rear defroster. \$1,675. 464-8897
---	---	--	---	---

ATTENTION

In doubt about buying a car?
 Can get you financed on all makes & models. 67-77
 Must be working. Ask for
 DAN HARKEY 421-5870

CHARGER 1968, 383 automatic, power steering - brakes, good condition. \$650 or best offer. 427-4912
DODGE RAMCHARGER 1974, 4 wheel drive, low mileage, many extras. 476-0862
COLT 1973, dependable, runs great, 25 mpg, some fender rust. 60,000 miles. \$750. 474-1078

866 Ford

BOBCAT VILLAGE Wagon 1975, air automatic, power steering, luggage rack. 18,000 miles. \$2,995. 647-0930
PINTO 1976, automatic, low mileage, 12 to choose from. \$2,195. Avis Ford. Telegraph at 12 Mile. 354-3100

GRANADA SPORT COUPE, 1975, exceptionally nice, low mileage, this weeks special. \$2,795. Avis Ford. Telegraph at 12 Mile. 354-3100
FORD LTD 1974, 2 door, hardtop, V-8 automatic, power steering and brakes, air conditioning, excellent condition. \$2,695. Crestwood Dodge, 32850 Ford Rd. 421-5700
FORD ELITE 1975, Very low miles, velour interior, like new. \$3,195. 474-1078
COOK FARR FORD
 10 Mile at Greenfield, 399-6600
 Call about our exclusive warranty

MUSTANG II 1974, Fastback, 2-2 automatic, V-6, power steering, brakes, AM-FM stereo, steel belt radials with mags, very sharp. \$2,300. 478-0388
MUSTANG II 1976, automatic, power steering and brakes, AM-FM stereo, road wheels, 8,000 miles. Like new. \$3,195. O'Hara Data, 35655 Plymouth Rd. 425-3311

1974 Pinto Wagon, Automatic, like new. \$2,295.
OPEN SATURDAY
LIVONIA VOLKSWAGEN
 34501 Plymouth Rd. 425-5400
 Between Wayne & Farmington Rds.

ELITES 1976, large selection. All have low miles, air conditioning & full factory power. Priced from \$4,195. Tom Holzer Ford, Farmington. 474-1289
GRANADA GHIA 1975, triple red, loaded. 9,000 miles. 455-7288

FOR THIS WEEK!
1974 MUSTANG II MACH I, V8 automatic, power steering, red with black interior, road wheels, low mileage. \$2,095
1971 MARQUIS BROUGHAM, 2 door hardtop, red, black interior, a very original car, air and full power, stereo. \$1,595
1975 THUNDERBIRD, Full power, red matching top and interior, decor group, wire wheels, low mileage, stereo, air conditioning. \$5,695
1975 FORD ELITE, 2 door hardtop, black with burgandy velour interior, black vinyl roof, stereo, air conditioning, mag wheels. \$3,875
1973 MONTEGO MX, 2 door hardtop, stereo, air, wire wheel. \$1,895
1975 COUGAR XR-7, 2 door hardtop, power steering, power brakes, air conditioning, stereo, silver gray, rear window defogger, 16,000 miles. \$4,595

BOB DUSSEAU
 31625 Grand River
 474-3342

MID-WINTER SALE
 THROUGH FEBRUARY 28
ON ALL NEW 1976'S IN STOCK MG'S

SPITFIRES
 TR 6'S
 TR 7'S
SPECIAL PRICES

ACCESSORY PACKAGES
ALFA SPYDERS
ALFA GT'S
ALFA SEDANS

BEAUTIFUL SELECTION
JAGUARS

FALVEY MOTORS
 OF TROY
 1815 MAPLELAWN
 TROY MOTOR MALL 643-7870

NOBODY IN THE WORLD SELLS MORE AMERICAN MOTORS CARS THAN GREENFIELD AMC/JEEP

BUY DIRECT AND SAVE
 13600 GREENFIELD
 837-8200

20255 GRAND RIVER
 WEST OF EVERGREEN
 538-1500

THE AMERICAN MOTORS KING SAYS: "I don't care where you've been or what you've been offered on any car - don't sign any order with any dealer until you see our deal!"

2 LOCATIONS

GREENFIELD AMC/JEEP

THE TOUGHEST 4-LETTER Word on Wheels
JEEP
 Joins the Toughest Competition in the World

SAVINGS! GALORE!

SPECIAL OF THE WEEK:
1975 GMC 3/4 TON SIERRA GRANDE CAMPER SPECIAL
 Automatic, power steering and brakes, Meyers plow, deluxe camper top, 12,000 miles.
 Only \$5995

1971 CHEV. IMPALA, 4 door hardtop, automatic, power, air, vinyl roof, one owner, sharp. \$1,595
1975 MONTE CARLO, Automatic, power, air, rally wheels, AM/FM radio. 2 to choose from. \$3,995
1976 MONTE CARLO, Air, power, vinyl roof, AM/FM stereo, twin comfort seats, tilt wheel, power door locks. \$4,795.
1976 CAPRICE CLASSIC, 4 door, automatic, power, air, tinted glass, extra sharp. \$4,495
1974 NOVA, 6 cylinder, automatic, power steering, bright red. Extra sharp. \$2,495
1975 FORD GRAN TORINO, 4 door, automatic, power, air, vinyl roof, sharp. \$3,095
1973 NOVA HATCHBACK, V8, automatic, custom interior, a real buy. \$2,195

TRUCK SPECIALS
1975 4 Wheel Drive Suburban, Carry All. Automatic, power, air, luggage rack. Extra sharp. \$5,895
1974 GMC PICKUP, V8, automatic, power, camper top. Great value. \$2,395
1976 CHEVY 1/2 TON PICKUP, with Camper top, V8, automatic, power, 4,000 miles, new car warranty. \$4,395
1975 CHEVY 1/2 TON PICKUP, V8, automatic, power, 21,000 miles. Sharp. \$3,195
1975 CUSTOMIZED CHEVY VAN, Loaded. Showroom condition. \$5,395
1974 CHEVELLE MALIBU, 2 door hardtop, V8, automatic, power, vinyl roof, AM/FM radio. Extra sharp. \$2,495
1973 DODGE CHARGER, V8, automatic, power, air. Sharp. \$1,995

1976 GREMLIN X, Bright orange, automatic, power stereo, sharp. \$2,995
1971 MAVERICK, 6 cylinder, automatic, radio, vinyl top, 40,000 miles. Great transportation. \$695
SPORTS CARS
1976 CORVETTES, 2 to choose from, automatic, power, air, stereo.
1976 CAMARO RALLY SPORT, Automatic, power, air, stereo, aluminum wheels. Extra sharp. \$4,995
1973 CAMARO, Automatic, power, air, vinyl roof, rally wheels. \$2,995
1971 PORSCHE 914, 5 speed transmission. \$2,395
1976 PONTIAC TRANS AM, 4 speed, stereo, sharp. \$4,995

LIVONIA'S ONLY CHEVROLET DEALER
Tennyson
 32570 Plymouth Rd., Phone 425-6500

MARK CHEVROLET
 Proudly Welcomes
BOB CORBEAU
 TO OUR USED CAR DEPT. TEAM OF SALES PROFESSIONALS
 Bob invites all of his friends and former customers to stop by and see him and the largest selection of fine quality used cars and trucks in the Detroit Metro area.
"The Sales Professionals"
Mark CHEVROLET
 33200 MICHIGAN AVE. WAYNE 722-9147

JOHN LENTZ will be happy to assist you in ordering, financing, and servicing your new Chevrolet car or truck.

ARMSTRONG
 30500 PLYMOUTH RD., LIVONIA
 Across from Wonderland Next to Terrace Theater

O'HARA DATSUN, LARGE SELECTION OF DEMOS, Save Up to \$1500. All models available. Prices start at:
\$2987 DATSUN B-210, "Honey Bee" 2 dr. sedan. AM radio, rear defogger, power windows, 4 speed synchro transmission, body stripe, freight and dealer prep. E.P.A. 41 MPG highway, 29 MPG city. Mileage may vary with individual driving habits.
O'HARA DATSUN, YES, WE HAVE 280 Z's LARGE SELECTION! F-10's front wheel drive PICKUPS 6 ft. & 7 ft. beds. Immediate Delivery.
O'HARA, 35655 PLYMOUTH RD., Livonia (between Wayne & Levan), 425-3311

My Uncle Lou
 Babies and gives Tender Loving Care To all his cars

1974 MERCURY MONTEGO MX STATION WAGON, Air conditioning, AM/FM stereo, 31,000 miles. \$2,888
1975 MONTE CARLO LANDAU, Air, loaded including split seat, midnight blue. \$3,795
1976 NOVA, Automatic, power steering, excellent buy at. \$3,155
1974 CAPRICE CLASSIC, Loaded and a whole lot more! Asteal at. \$2,895

1976 CAMARO, Automatic, power steering, air, AM/FM stereo, rally wheels, 5,000 miles, factory warranty. \$4,777
1974 NOVA, Automatic, power steering, medium blue. Sharp. \$2,222

Home of Lovable Louie
LOU LARICHE
CHEVROLET
 40875 PLYMOUTH RD., PLYMOUTH, MICH.
 PHONE 453-4600

1974 MERCURY MONTEGO MX STATION WAGON, Air conditioning, AM/FM stereo, 31,000 miles. \$2,888
1975 MONTE CARLO LANDAU, Air, loaded including split seat, midnight blue. \$3,795
1976 NOVA, Automatic, power steering, excellent buy at. \$3,155
1974 CAPRICE CLASSIC, Loaded and a whole lot more! Asteal at. \$2,895

1976 CAMARO, Automatic, power steering, air, AM/FM stereo, rally wheels, 5,000 miles, factory warranty. \$4,777
1974 NOVA, Automatic, power steering, medium blue. Sharp. \$2,222

Home of Lovable Louie
LOU LARICHE
CHEVROLET
 40875 PLYMOUTH RD., PLYMOUTH, MICH.
 PHONE 453-4600

1974 MERCURY MONTEGO MX STATION WAGON, Air conditioning, AM/FM stereo, 31,000 miles. \$2,888
1975 MONTE CARLO LANDAU, Air, loaded including split seat, midnight blue. \$3,795
1976 NOVA, Automatic, power steering, excellent buy at. \$3,155
1974 CAPRICE CLASSIC, Loaded and a whole lot more! Asteal at. \$2,895

1976 CAMARO, Automatic, power steering, air, AM/FM stereo, rally wheels, 5,000 miles, factory warranty. \$4,777
1974 NOVA, Automatic, power steering, medium blue. Sharp. \$2,222

Home of Lovable Louie
LOU LARICHE
CHEVROLET
 40875 PLYMOUTH RD., PLYMOUTH, MICH.
 PHONE 453-4600

1974 MERCURY MONTEGO MX STATION WAGON, Air conditioning, AM/FM stereo, 31,000 miles. \$2,888
1975 MONTE CARLO LANDAU, Air, loaded including split seat, midnight blue. \$3,795
1976 NOVA, Automatic, power steering, excellent buy at. \$3,155
1974 CAPRICE CLASSIC, Loaded and a whole lot more! Asteal at. \$2,895

1976 CAMARO, Automatic, power steering, air, AM/FM stereo, rally wheels, 5,000 miles, factory warranty. \$4,777
1974 NOVA, Automatic, power steering, medium blue. Sharp. \$2,222

Home of Lovable Louie
LOU LARICHE
CHEVROLET
 40875 PLYMOUTH RD., PLYMOUTH, MICH.
 PHONE 453-4600

1974 MERCURY MONTEGO MX STATION WAGON, Air conditioning, AM/FM stereo, 31,000 miles. \$2,888
1975 MONTE CARLO LANDAU, Air, loaded including split seat, midnight blue. \$3,795
1976 NOVA, Automatic, power steering, excellent buy at. \$3,155
1974 CAPRICE CLASSIC, Loaded and a whole lot more! Asteal at. \$2,895

1976 CAMARO, Automatic, power steering, air, AM/FM stereo, rally wheels, 5,000 miles, factory warranty. \$4,777
1974 NOVA, Automatic, power steering, medium blue. Sharp. \$2,222

Home of Lovable Louie
LOU LARICHE
CHEVROLET
 40875 PLYMOUTH RD., PLYMOUTH, MICH.
 PHONE 453-4600

1974 MERCURY MONTEGO MX STATION WAGON, Air conditioning, AM/FM stereo, 31,000 miles. \$2,888
1975 MONTE CARLO LANDAU, Air, loaded including split seat, midnight blue. \$3,795
1976 NOVA, Automatic, power steering, excellent buy at. \$3,155
1974 CAPRICE CLASSIC, Loaded and a whole lot more! Asteal at. \$2,895

1976 CAMARO, Automatic, power steering, air, AM/FM stereo, rally wheels, 5,000 miles, factory warranty. \$4,777
1974 NOVA, Automatic, power steering, medium blue. Sharp. \$2,222

874 Mercury
GRAND MARQUIS 1973 2 door, silver, red vinyl roof, Air, stereo, rear defroster, power windows, low mileage. Extra clean. \$4895. After 5 P.M. 474-7451

874 Mercury
MARQUIS 1975, perfect condition, 4 door, power steering, brakes, air, vinyl top, undercoated, electric defogger, will negotiate price. After 4:30 P.M. 474-6014

MONARCH 1973 Ghia, 4 door, automatic, air, vinyl top, new radial tires. \$3350. Excellent condition. 253-0362

BOB SAKS OLDSMOBILE

BUY A USED CAR WITH CONFIDENCE!

125 USED CARS TO CHOOSE FROM

1976 OLDS 98 REGENCY COUPE
Automatic, all power, tilt wheel, cruise, stereo, rear window defroster, vinyl roof, low mileage. \$6,495

1974 TORONADO BROUGHAM
Automatic, all power, tilt wheel, cruise, stereo, rear window defroster, vinyl roof, low mileage. \$4,195

1975 FORD GRAN TORINO
4 door, V8, automatic, power steering, power brakes, radio, heater, white walls, vinyl roof, factory air, only 19,000 miles. Showroom new. \$2,995

1974 BUICK REGAL CENTURY SPORT COUPE
V8, automatic, power steering, power brakes, radio, heater, white walls, vinyl roof, factory air, low mileage. Winter ready! \$3,295

1975 FORD GOLD DUSTER
6 cylinder, automatic, power steering, power brakes, AM/FM radio, vinyl roof, air conditioning, only 9,000 actual miles! \$2,995

1975 OLDS 98 REGENCY
Last of the big cars. Fully loaded, very low mileage. Showroom new. \$5,395

1975 OLDS TORONADO BROUGHAM
Completely loaded, very low miles. Extra sharp. Padded vinyl roof. AM/FM stereo. \$4,995

'76 ROYAL OLDS 88
4 door, hardtop, V8, automatic, power steering, power brakes, AM/FM stereo, heater, white walls, rear window defroster, vinyl roof, factory air. \$4,995

1974 AMC MATADOR
2 door, sport coupe, 6 cylinder, automatic, power steering, power brakes, vinyl roof, good gas saver. \$1,995

1976 CUTLASS SUPREME BROUGHAM
2 door, hardtop, V-8, automatic, power steering and brakes, AM/FM stereo, vinyl roof, factory air conditioning, rear window defroster, new car warranty, very low miles. \$5,395

1972 DELTA 88 ROYALE SPORTS COUPE
V8, automatic, power steering, power brakes, factory air conditioning, AM/FM stereo, tinted glass, vinyl roof, winter ready! \$1,995

1975 OLDS 88 ROYALE CONVERTIBLE
V8, automatic, power steering, power brakes, AM/FM stereo, factory air conditioning, power windows, extra sharp! Oldsmobile's last built convertible. \$4,895

1976 CORVETTE T-COUPE
Air, AM/FM, power windows, power steering and power brakes, steel belted radial tires, showroom new with very low mileage! \$8,395

1975 CAMARO SPORTS COUPE
V8, automatic, power steering, power brakes, bucket seats, sports console, vinyl roof, factory air, radio, heater, white walls. \$4,395

1974 OLDS CUSTOM CRUISER STATION WAGON
Air conditioning, 9 passenger, loaded, AM/FM stereo, only \$3,295

1976 OLDS 88 ROYALE
V8, automatic, power steering, power brakes, factory air conditioning, AM/FM stereo, tinted glass, vinyl roof, winter ready! \$1,995

1975 OLDS 88 ROYALE
V8, automatic, power steering, power brakes, factory air conditioning, AM/FM stereo, tinted glass, vinyl roof, winter ready! \$1,995

1975 OLDS 88 ROYALE
V8, automatic, power steering, power brakes, factory air conditioning, AM/FM stereo, tinted glass, vinyl roof, winter ready! \$1,995

1975 OLDS 88 ROYALE
V8, automatic, power steering, power brakes, factory air conditioning, AM/FM stereo, tinted glass, vinyl roof, winter ready! \$1,995

1975 OLDS 88 ROYALE
V8, automatic, power steering, power brakes, factory air conditioning, AM/FM stereo, tinted glass, vinyl roof, winter ready! \$1,995

1975 OLDS 88 ROYALE
V8, automatic, power steering, power brakes, factory air conditioning, AM/FM stereo, tinted glass, vinyl roof, winter ready! \$1,995

1975 OLDS 88 ROYALE
V8, automatic, power steering, power brakes, factory air conditioning, AM/FM stereo, tinted glass, vinyl roof, winter ready! \$1,995

1975 OLDS 88 ROYALE
V8, automatic, power steering, power brakes, factory air conditioning, AM/FM stereo, tinted glass, vinyl roof, winter ready! \$1,995

1975 OLDS 88 ROYALE
V8, automatic, power steering, power brakes, factory air conditioning, AM/FM stereo, tinted glass, vinyl roof, winter ready! \$1,995

1975 OLDS 88 ROYALE
V8, automatic, power steering, power brakes, factory air conditioning, AM/FM stereo, tinted glass, vinyl roof, winter ready! \$1,995

1975 OLDS 88 ROYALE
V8, automatic, power steering, power brakes, factory air conditioning, AM/FM stereo, tinted glass, vinyl roof, winter ready! \$1,995

1975 OLDS 88 ROYALE
V8, automatic, power steering, power brakes, factory air conditioning, AM/FM stereo, tinted glass, vinyl roof, winter ready! \$1,995

874 Mercury
CAPRI 1976, AM-FM cassette, 4 speed, 6,700 miles, rear wiper defogger. \$4,100. 328-2076

874 Mercury
CAPRI 1973, 2,000CC, 4 speed, AM-FM tape, sun roof, Michelin radials, sharp. \$1,800. 728-6287

COMET 1972 Brown, vinyl top, tan interior, Automatic, radials, well maintained. \$1,075. After 6 P.M. 851-6786

MONTEGO 1972, 2 door, power steering, power brakes, air, one owner, best offer. 851-6962. 424-3013

BROUGHAM 1971, full power, stereo, air, \$1,550 or best offer. 477-3065

MONTEGO MX 1972 Brougham, Air, AM-FM, Power steering, brakes. Good condition. Best offer. 422-5520

MONARCH 1975 Ghia, air, stereo, tape, excellent condition. Best offer. 422-1369

CAPRI IIS 1976 Sun roof, V-8, AM-FM Stereo, 4 speed. \$3,775. 427-0107

MONARCH 1976 2 door, Power steering, brakes, Alarm, radio with 2 speakers. \$4,000. 322-8435

MONTEREY 1968 4 door, Automatic, Starts & runs good. \$550. 261-1194

COUGAR 1970 XR7, 351 Cleveland Radials, good condition. \$800. 425-3277

876 Oldsmobile
OLDS Delta Royal 1976, 4 door, 5,750 miles, wife's car, including air conditioning, stereo, power seats, windows, vinyl top, defogger, etc. \$4,550. 642-6234

CUTLASS SUPREME 1973, swivel buckets, air, sport wheels, excellent condition. \$3,550. 399-2042

OLDS 88, 1976, Royale, fully loaded, 13,000 miles, great condition. \$4,800 or best offer. Call after 6 P.M. or weekends. 851-4126

REGENCY 1975, 4 door, loaded, low mileage. \$5300. 478-1083

878 Plymouth
ROADRUNNER 1970, 4 speed, 1973 engine. Sharp. \$1050. 476-1962

DUSTER 1972, 6 cylinder, automatic, 4 needs work. Make offer. 453-7229

CRICKET 1971, good condition, low mileage, sacrifice at \$750. 255-0745

SAVE UP TO \$1,799 On Some Models

DAMERON CHRYSLER-PLYMOUTH
29301 Gd. River 476-7900

ACCEPTING BIDS Plymouth Grand Fury's City of Farmington wishes bids for the sale of (1) 1974 and (1) 1975 Plymouth Fury Police vehicles. (2) 1974 four door sedan, 360 V8, 4 barrel, automatic, power steering, power brakes, air, tinted glass, 1975 four door sedan, 400 V8, 4 barrel, automatic, power steering, power brakes, air, tinted glass. Bids forms available: City of Farmington, 23600 Liberty St. Farmington, Bids being accepted until 11 AM Jan 27, 1977. Vehicles maybe inspected at the above location. The city reserves the right to reject any and all bids.

'75 Valiants
BIG PURCHASE OF THESE CUSTOM 4 DOORS permit us to offer these one owner cars to our buyers at fantastic savings! Many colors, but all are equipped as follows: Big 6 cylinder, automatic transmissions, power steering, radio, heater, factory air conditioning, vinyl roof, good white wall radials, and merchandise package! Road test any or all of em and take your pick at \$2,695. Bank terms to all and 2 year warranty.

Colony CHRYSLER-PLYMOUTH
111 Ann Arbor Rd. 453-2255 WO 2-5830

VOLARE Custom 1976, 4 door, automatic, power, rear defroster, tint glass, rustproofed. \$3700. 421-4289

CUSTOM Suburban station wagon, 1970, power steering & brakes, Canton vicinity. \$575. 455-8450

1975 JEEP
4 wheel drive, roll bar, AM-FM, snow tires.

Gage Olds
Home of the Price Shopper
21710 Woodward Ave.
399-3200

SATELLITE WAGON - 1971, full power, air, reliable starting, needs some body work. Best offer. 425-5494

DUSTER 1973 Hatchback Automatic, power steering, sun roof, radio, Ziebarted, clean. \$5,000 miles. \$2,100. After 5 P.M. 644-1787

VALIANT 1974, 24,000 miles, 4 door, Power brakes, steering. \$2,275. After 5 P.M. 651-5439

CUDA 1970 383 automatic, stereo, loaded, yellow and black, good mechanical condition. 644-3487

880 Pontiac
TRANS AM, 1976, only 8,900 miles, factory warranty. Beautiful Fire-thron red, automatic, power steering & brakes, AM-FM radio, rally wheels, super special \$4,575. Art Moran Pontiac-GMC, Telegraph, North of 12 Mile. 353-9000

880 Pontiac
CATALINA 1968 convertible, gold, good condition, 8 cylinder engine, power steering, brakes, must see! \$275 or best offer. 649-4485

FIREBIRD 1968, 6 cylinder, power steering, power brakes, new tires, brakes, shocks. Very Good Condition. \$695. 335-5382

GRANDVILLE 1973, 4 door, hard top, Power steering, brakes, locks, windows. Air conditioned. Safe-T-Track differential. Cruise control, many other extras. \$2000. Between 9 - 4 P.M. weekdays. 647-8209

GRANDVILLE 1974, 4 door, loaded with extras, new tires, regular gas, excellent condition. \$31-3952

FIREBIRD 1973 ESPRIT, Power steering, power brakes, AM/FM, air, vinyl roof, tinted glass, white walls. \$2500. 422-5061

GRAND PRIDE 1975 Loaded, Excellent condition. \$4100 or best offer. 625-4445

FIREBIRD 1976 Espirit, Loaded. Must see! 689-6597

CATALINA 1970 wagon, good body and chrome, new engine parts. 9.30 to 5 P.M. KE 4-3417

PONTIAC 1970, 9 passenger wagon, V-8, automatic. Power steering, brakes. Good condition. \$575. 728-6948

FIREBIRD 1969 Power steering, brakes, automatic, good condition. \$650. Call evenings. 588-1010

FIREBIRD 1976 Formula, low mileage, air, AM-FM stereo, power brakes - steering rally wheels. Appearance package. Rustproofed. \$5,100. After 6 P.M. 349-4959

FIREBIRD ESPRIT - 1975 13,200 miles, excellent condition. AM-FM stereo, power steering. \$3900. 546-9225

FIREBIRD 1974 Espirit, Beautiful, red & white. Air, automatic, every option, radials, stereo, tape. \$4,457. 464-2023

LEMAN'S 1976, 4 door, Vinyl top, air, power locks, defogger. Loaded, low mileage. \$4,600. 464-2023

880 Pontiac
GRAN PRIDE 1976, SJ, silver on silver with red interior. Loaded. \$4990. Call after 5 pm. 363-8714

TEMPEST 1968, automatic, 350 engine, new tires. \$450. 397-0828

CATALINA 1973 Power steering, brakes. Good condition. Best offer. 477-1017

CATALINA 1972, power, air. \$1195. After 5 P.M. 391-2381

PONTIAC 1968 Firebird, good condition. \$600 or best offer. 822-2059

LE MANS 1974 sport coupe, full power, air, console, mint condition, low mileage. \$2700 or best offer. Call after 6 P.M. 349-4609

GRAND PRIDE 1976 SJ, Landau top, 11,000 miles, buckets, console. Air conditioning, AM/FM, tilt steering, Rally wheels, must see. \$4000. After 5 P.M. 381-2868

GRAND SAFARI 1973, 9 passenger wagon, partial power, extra clean. \$3100 or best offer. 728-5875

GRAND PRIDE SJ 1976, full power, cruise, air, door locks, rear defroster, 9000 miles. \$268-3532

GRAND PRIDE 1976, SJ, air, tilt wheel, AM-FM stereo, plus more. \$69-1398

GRAND PRIDE 1974, air, AM-FM stereo, power steering, brakes, windows, locks, cruise-matic, landau top. \$3300. 559-1255

882 Thunderbird
THUNDERBIRD 1975, spotless jet black, matching vinyl roof, rich burgundy leather, extra clean, one owner, stereo tape, our price \$4,990. Compare! Art Moran Pontiac-GMC, Telegraph, North of 12 Mile. 353-9000

THUNDERBIRDS, good selection 1975 All have full factory power & air conditioning. Save now! Tom Holzer Ford, Farmington. 474-1289

THUNDERBIRD 1975, air, stereo, loaded. Excellent condition. \$5175. 646-3528

1975 Thunderbird
Beautiful maroon. Like new. \$AVE. OPEN SATURDAY. LIVONIA VOLKSWAGEN. 34501 Plymouth Rd. 425-5400. Between Wayne & Farmington Rds.

T BIRD 1973, leather interior, full power, AM-FM stereo, excellent condition, loaded, must sell. \$3300. 437-8623

THUNDERBIRD 1975, copper luxury group, power seat, defogger, tilt, burglar alarm, 28,000 miles. \$5,695. 851-6644

THUNDERBIRD 1972, air, full power, new tires, brakes, CB, \$2200. 522-4808, after 4 P.M. 525-7947

THUNDERBIRD 1973, Loaded. Power seats, door locks, windows, steering, brakes, AM/FM stereo, air. Leather upholstery. Excellent. \$3,250. 421-7987

T BIRD 1973 low mileage, excellent condition. 356-4420

884 Volkswagen
BUG 1974, automatic, very good condition. 34,000 miles. \$2000. Before 3 P.M. 455-9599

VW BUS 1969, bad motor, best offer. 721-9098

12 MONTH 12,000 MILE WARRANTY
Available on most of our cars. 1975 VW Rabbit. 2 door, 4 speed, yellow, radio, white walls. \$AVE. 1974 VW Bug. Sunroof, automatic, orange. \$AVE. 1974 VW Convertible. Radio, white walls, orange with black top. \$AVE. 1974 VW Beetle. Stick radio, white walls. \$AVE. 1973 VW Beetle. Red, only 37,000 miles. \$AVE. 1972 VW Bus. Lots of room. \$AVE. OPEN SATURDAY. LIVONIA VOLKSWAGEN. 34501 Plymouth Rd. 425-5400. Between Wayne & Farmington Rds.

VW 1970 stick shift. Very reliable. Excellent gas mileage. \$775. 538-2295

VOLKSWAGEN 1974, excellent condition. \$2300. Call. 425-0315

SUPER BEETLE 1972, good tires, low miles. FM stereo. \$1,150. After 6 P.M. 453-8472

884 Volkswagen
WANTED: VW 1970 thru 1974. Reasonably priced. Could even have bad engine or a little rust. 758-1993

VW 1970, excellent condition. 46,000 miles, best offer. After 6 P.M. 397-6283

VW Transportation Sale
70 VW Fastback. \$695
71 VW Squareback. \$795
72 Super Beetle. \$1,195
50 USED CARS IN STOCK. BEST SELECTION IN TOWN.

TOM SULLIVAN VOLKSWAGEN
OPEN SATURDAY. 25400 W. 8 Mile. 353-4900

VOLKSWAGEN 1970 4 speed, new tires, heater, sun roof, snow tires, good condition. \$700. 427-8791

VW 1974 Bug, 26,000 miles, excellent condition. \$2350. 349-6128

1975 VW Rabbit 21,000 miles. Red. \$2,650. OPEN SATURDAY. LIVONIA VOLKSWAGEN. 34501 Plymouth Rd. 425-5400. Between Wayne & Farmington Rds.

VW THING 1973, equipped for off road use. \$2,000. 397-1647

SUPER BUG 1974 Sun Roof, AM/FM. \$2,200. Call after 6 P.M. or weekends. 851-4126

STU EVANS SELLS FOR LESS

1977 MERCURY MONARCH 2 dr.

"Our precision size car"

\$3863

Includes standard equipment plus white side walls, steel belted radials, disc brakes, opera windows, cut pile carpeting, 250 CID 6 cylinder, solid state ignition.

425-4300

STU EVANS LINCOLN

STU MERCURY

STU EVANS LINCOLN

STU EVANS LINCOLN

STU EVANS LINCOLN

STU EVANS LINCOLN

STU EVANS LINCOLN

STU EVANS LINCOLN

STU EVANS LINCOLN

STU EVANS LINCOLN

STU EVANS LINCOLN

STU EVANS LINCOLN

STU EVANS LINCOLN

STU EVANS LINCOLN

STU EVANS LINCOLN

STU EVANS LINCOLN

STU EVANS LINCOLN

STU EVANS LINCOLN

STU EVANS LINCOLN

882 Thunderbird
T-BIRD 1975, Dark green with leather interior, full power, cruise, AM-FM stereo, loaded with many other extras. 455-9599

THUNDERBIRD 1975, silver luxury group, fully loaded, low mileage, mint condition. \$5,800. 474-7836

T-BIRD 1974 Excellent condition. AM-FM stereo tape, loaded. \$4,400. 652-4143

884 Volkswagen
BUG 1974, automatic, very good condition. 34,000 miles. \$2000. Before 3 P.M. 455-9599

VW BUS 1969, bad motor, best offer. 721-9098

12 MONTH 12,000 MILE WARRANTY
Available on most of our cars. 1975 VW Rabbit. 2 door, 4 speed, yellow, radio, white walls. \$AVE. 1974 VW Bug. Sunroof, automatic, orange. \$AVE. 1974 VW Convertible. Radio, white walls, orange with black top. \$AVE. 1974 VW Beetle. Stick radio, white walls. \$AVE. 1973 VW Beetle. Red, only 37,000 miles. \$AVE. 1972 VW Bus. Lots of room. \$AVE. OPEN SATURDAY. LIVONIA VOLKSWAGEN. 34501 Plymouth Rd. 425-5400. Between Wayne & Farmington Rds.

VW 1970 stick shift. Very reliable. Excellent gas mileage. \$775. 538-2295

VOLKSWAGEN 1974, excellent condition. \$2300. Call. 425-0315

SUPER BEETLE 1972, good tires, low miles. FM stereo. \$1,150. After 6 P.M. 453-8472

884 Volkswagen
WANTED: VW 1970 thru 1974. Reasonably priced. Could even have bad engine or a little rust. 758-1993

VW 1970, excellent condition. 46,000 miles, best offer. After 6 P.M. 397-6283

VW Transportation Sale
70 VW Fastback. \$695
71 VW Squareback. \$795
72 Super Beetle. \$1,195
50 USED CARS IN STOCK. BEST SELECTION IN TOWN.

TOM SULLIVAN VOLKSWAGEN
OPEN SATURDAY. 25400 W. 8 Mile. 353-4900

VOLKSWAGEN 1970 4 speed, new tires, heater, sun roof, snow tires, good condition. \$700. 427-8791

VW 1974 Bug, 26,000 miles, excellent condition. \$2350. 349-6128

1975 VW Rabbit 21,000 miles. Red. \$2,650. OPEN SATURDAY. LIVONIA VOLKSWAGEN. 34501 Plymouth Rd. 425-5400. Between Wayne & Farmington Rds.

VW THING 1973, equipped for off road use. \$2,000. 397-1647

SUPER BUG 1974 Sun Roof, AM/FM. \$2,200. Call after 6 P.M. or weekends. 851-4126

882 Thunderbird
THUNDERBIRD 1975, spotless jet black, matching vinyl roof, rich burgundy leather, extra clean, one owner, stereo tape, our price \$4,990. Compare! Art Moran Pontiac-GMC, Telegraph, North of 12 Mile. 353-9000

THUNDERBIRDS, good selection 1975 All have full factory power & air conditioning. Save now! Tom Holzer Ford, Farmington. 474-1289

THUNDERBIRD 1975, air, stereo, loaded. Excellent condition. \$5175. 646-3528

1975 Thunderbird
Beautiful maroon. Like new. \$AVE. OPEN SATURDAY. LIVONIA VOLKSWAGEN. 34501 Plymouth Rd. 425-5400. Between Wayne & Farmington Rds.

T BIRD 1973, leather interior, full power, AM-FM stereo, excellent condition, loaded, must sell. \$3300. 437-8623

THUNDERBIRD 1975, copper luxury group, power seat, defogger, tilt, burglar alarm, 28,000 miles. \$5,695. 851-6644

THUNDERBIRD 1972, air, full power, new tires, brakes, CB, \$2200. 522-4808, after 4 P.M. 525-7947

THUNDERBIRD 1973, Loaded. Power seats, door locks, windows, steering, brakes, AM/FM stereo, air. Leather upholstery. Excellent. \$3,250. 421-7987

T BIRD 1973 low mileage, excellent condition. 356-4420

884 Volkswagen
BUG 1974, automatic, very good condition. 34,000 miles. \$2000. Before 3 P.M. 455-9599

VW BUS 1969, bad motor, best offer. 721-9098

12 MONTH 12,000 MILE WARRANTY
Available on most of our cars. 1975 VW Rabbit. 2 door, 4 speed, yellow, radio, white walls. \$AVE. 1974 VW Bug. Sunroof, automatic, orange. \$AVE. 1974 VW Convertible. Radio, white walls, orange with black top. \$AVE. 1974 VW Beetle. Stick radio, white walls. \$AVE. 1973 VW Beetle. Red, only 37,000 miles. \$AVE. 1972 VW Bus. Lots of room. \$AVE. OPEN SATURDAY. LIVONIA VOLKSWAGEN. 34501 Plymouth Rd. 425-5400. Between Wayne & Farmington Rds.

VW 1970 stick shift. Very reliable. Excellent gas mileage. \$775. 538-2295

VOLKSWAGEN 1974, excellent condition. \$2300. Call. 425-0315

SUPER BEETLE 1972, good tires, low miles. FM stereo. \$1,150. After 6 P.M. 453-8472

884 Volkswagen
WANTED: VW 1970 thru 1974. Reasonably priced. Could even have bad engine or a little rust. 758-1993

VW 1970, excellent condition. 46,000 miles, best offer. After 6 P.M. 397-6283

VW Transportation Sale
70 VW Fastback. \$695
71 VW Squareback. \$795
72 Super Beetle. \$1,195
50 USED CARS IN STOCK. BEST SELECTION IN TOWN.

TOM SULLIVAN VOLKSWAGEN
OPEN SATURDAY. 25400 W. 8 Mile. 353-4900

VOLKSWAGEN 1970 4 speed, new tires, heater, sun roof, snow tires, good condition. \$700. 427-8791

VW 1974 Bug, 26,000 miles, excellent condition. \$2350. 349-6128

1975 VW Rabbit 21,000 miles. Red. \$2,650. OPEN SATURDAY. LIVONIA VOLKSWAGEN. 34501 Plymouth Rd. 425-5400. Between Wayne & Farmington Rds.

VW THING 1973, equipped for off road use. \$2,000. 397-1647

SUPER BUG 1974 Sun Roof, AM/FM. \$2,200. Call after 6 P.M. or weekends. 851-4126

882 Thunderbird
THUNDERBIRD 1975, spotless jet black, matching vinyl roof, rich burgundy leather, extra clean, one owner, stereo tape, our price \$4,990. Compare! Art

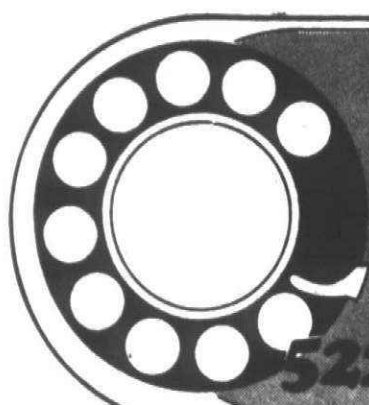

522-0900

Canton Observer

Classified Real Estate



Thursday, January 27, 1977

(C)1D

312 Livonia Open House SAT. 1-4 JAN. 29 A real buy in Livonia. Clean, maintenance free, 4 bedroom, beautiful country kitchen, 18133 Floral. Enter on Deering off of 6 Mile Road. See Mr. Beres. \$27,900 FIRST offering in Southfield. 3 Bedroom Ranch, family room, fireplace, FHA - VA. Call Ken for appointment. CENTURY 21 GOLD KEY HOMES 27349 W 7 Mile Redford 255-2100 THREE BEDROOMS, brick ranch, paneled family room, 2 baths, attached garage. Fully carpeted, custom drapes, dishwasher, patio, grill. \$44,900. 464-0960	312 Livonia Full Acre country living with city conveniences can be yours with this 3 bedroom aluminum ranch, formal dining area, country kitchen, full basement, attached garage, for only \$39,900. Ask for GARY L. DITTMORE. Century 21 Boardwalk Div. 459-3600 ESTATE SALE OPEN SUN. 1 to 4 LIVONIA, 8830 Beatrice, beautiful 2 bedroom ranch, great floor plan, large kitchen, gas heat, good starter home. 3 blocks W of Middlebelt, just N. of Joy Rd. \$22,900. LOVE 422-9278	312 Livonia MOST EXCLUSIVE HOME. Must see the interior to appreciate this lovely 3 bedroom, brick and aluminum ranch. Large family room, basement, attached garage on 1/4 acre lot. Many extras. \$44,900. D. A. Ross Realty. 326-8300 Unprecedented Value METICULOUS brick home in NORTH LIVONIA with warm charming decor. You'll feel so at home ... you won't want to leave! Offering: 3 bedrooms, spacious kitchen, dinette combination, full basement, 2 car garage and backyard that is "entertainment paradise". Just \$38,900. Call: 522-4000. One Way	CLASSIFICATION INDEX ON PAGE 2		312 Livonia A Mad, Mad, Mad Home Owner ... to sell at this price. You won't believe the quality of this sparkling BRICK RANCH on nicely landscaped lot with 3 bedrooms, 1 1/2 baths, dining-l., roomy kitchen, recreation room and 2 car garage. All this for just \$34,900. Call: 522-4000. One Way	312 Livonia Open Sunday 1:30-4:30 Sharp, 3 bedroom brick ranch, family room, natural fireplace, 1 1/2 baths, \$39,900. Newburgh Rd., 5 Mile Area. 14561 Richfield. HARRISON MOORE. 427-4030 OVERLOOKING HINES Park . Attractive 3 bedroom, 1 1/2 baths, brick Ranch. New 2 car garage, screened porch off master bedroom. Quiet neighborhood. Convenient to everything. \$37,900. 422-4010 OPEN SUN. Choice Livonia location , spacious 4 bedroom brick colonial, family room, dream kitchen, dining room, basement, attached garage, super lot. Great value! Call Fakh, 529-7440. 667-0147	312 Livonia Top This Three bedroom ranch with country kitchen on a huge lot with patio, in a lovely area. \$32,500. Call 525-4200. Integrity Realtors LIVONIA - Rosedale Gardens - Open Sunday 1-4 - \$49,900. New 4 bedroom colonial, 2 car garage, family room, fireplace, large kitchen, dishwasher, laundry up. 11038 Auburndale. Burton Builders. 425-4060	312 Livonia Norwood No. 1, Inc. 464-2800 Double Wing Colonial LIVONIA, north of 6 Mile, west of Levan. Large living room with beautiful bay window, formal dining room, sharp family room, 4 bedroom, 2 1/2 baths, full basement with planned rec room, lots of storage, large lot, professionally landscaped includes partial inground swimming pool. \$75,900. LOVE 422-9278	312 Livonia Q U I C K - OCCUPANCY Start the New Year right in this good looking 3 bedroom tri-level with family room, 1 1/2 baths, attached garage and screened porch. Priced at only \$39,500. Red Carpet REALTORS 522-3500 BRAND NEW ON THE MARKET - Clean and sharp 3 bedroom ALL BRICK ranch. Spacious living room and dining el. Bright and cherry country kitchen. Full basement. Aluminum sided garage just 3 years old. Excellent location! \$37,900. DIBBLE REALTY 453-1020 COLONIAL 3 bedroom, 1 1/2 bath, formal dining room, large family room, air conditioner, sprinkler system, carpeted throughout. Many Extras. Open Sun. 2P-M-5P-M. 16775 Wayne Rd., Livonia. 464-7865	312 Livonia SUPERB LOCATION! Handsome brick ranch with attached garage. Well conceived floor plan. 1 1/2 bath off spacious family room. Delightful kitchen, finished basement, too. A must to see. \$44,900. DIBBLE REALTY 453-1020 BIG, BIG LOT! Almost 1 Acre of land with small orchard and pool. 4 extra large bedrooms (2 up, 2 down), living room with natural fireplace, dining room, full finished basement, 2 car attached garage. Asking \$54,900. Cardinal West, Inc. 522-5333 7 MILE - Levan area 3 bedroom ranch, finished basement, central air plus all the extras. Must see to appreciate. By owner. 477-0777 3 BEDROOM brick, 2 baths, 2 car garage, carpet throughout, many extras, sharp. \$42,500. Conventional of consider land contract. G.A. 2-8436
---	--	---	---------------------------------------	--	---	--	---	---	--	--

We started here in Michigan just 130 offices ago.

NOW OVER 3,100 OFFICES COAST TO COAST

Things move fast in CENTURY 21.

Now it's been a little over two years since we started hanging our signs here. Now we're serving the state of Michigan from over 130 locally owned and operated offices. Each office is a full-service real estate center ready to help you with the many details of buying and selling homes and property. Our people can help you with the title work, financing, paper work ... all the intricacies of real estate transactions. Since each office is locally owned, you'll be dealing with people who know the area. And you'll find they're nice people to know.

Whether you're thinking about a move just a few blocks away or across the country, talk to us about buying a home or selling your property. We now have over 8,500 offices nationwide and we're growing every day.

Judging by our growth in these few years, there was a real need for our kind of service. And maybe this wraps up the reason why ...

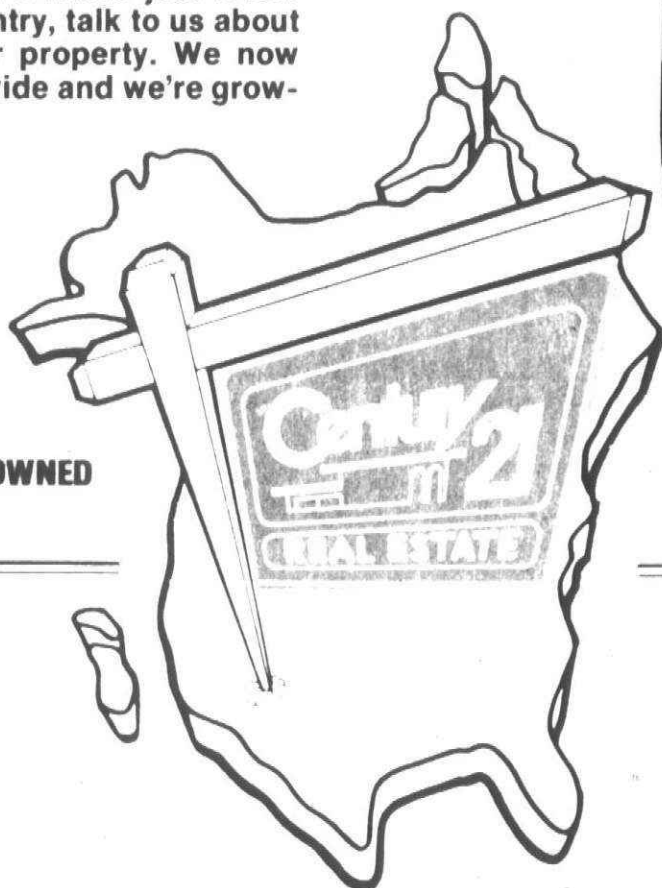

EVERY OFFICE INDEPENDENTLY OWNED

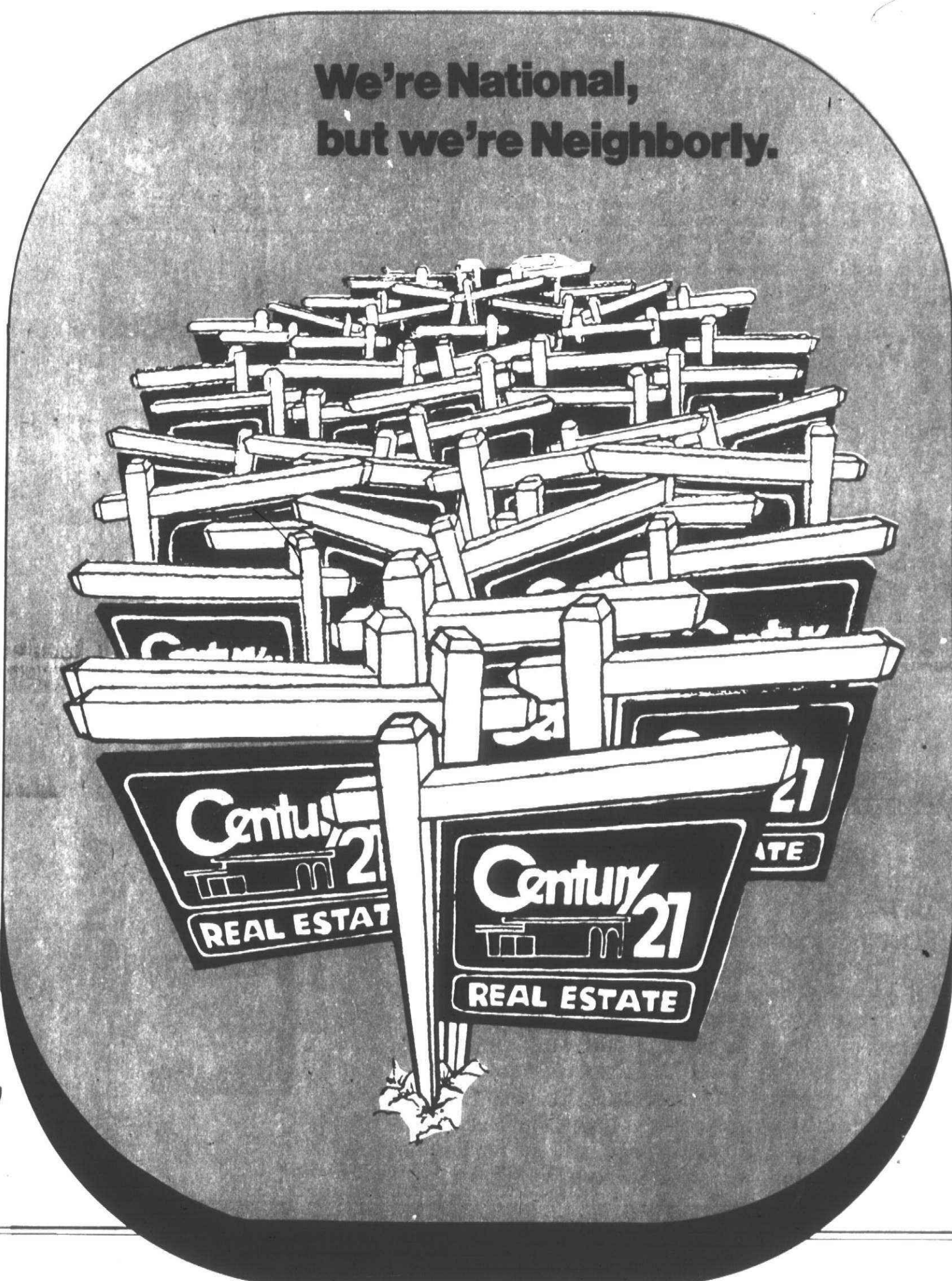

We're National, but we're Neighborly.

FOR FAST ACTION IN BUYING OR SELLING REAL ESTATE
CALL ANY ONE OF OUR NEIGHBORHOOD OFFICES

CENTURY 21
TAYLOR-MASTERS REALTY CO.
23806 Joy Rd.
Redford, Twp. 48239
(313) 537-0440

CENTURY 21
ROBEC PROPERTIES, INC.
6070 West Maple
Suite 100 West Bloomfield, MI 48033
(313) 851-7711

CENTURY 21
SECORTINE ASSOCIATES, INC.
5722 West Maple
West Bloomfield, MI 48033
(313) 626-8800

CENTURY 21
HARTFORD 401 INC.
14026 Telegraph
Detroit, MI 48239
(313) 537-6808

CENTURY 21
HARTFORD 414, INC.
33312 Grand River
Farmington, MI 48024
(313) 478-6000

CENTURY 21
BOARDWALK, REALTORS
38403 Joy Road
Westland, MI 48185
(313) 459-3600

CENTURY 21
CORNERSTONE, INC.
33463 Seven Mile Road
Livonia, MI 48152
(313) 478-4660

CENTURY 21
FAIR-TOWNE COMPANY
31640 Northwestern Highway
Farmington Hills, MI 48024
(313) 851-0900

CENTURY 21
HARTFORD NORTH, INC.
17122 Farmington
Livonia, MI 48152
(313) 261-2000

CENTURY 21
VINCENT N. LEE EXEC. TRANS. SALES
33333 W. 12 Mile Road
Farmington Hills, MI 48024
(313) 478-5900

CENTURY 21
HARTFORD SOUTH, INC.
33900 Schoolcraft
Suite U-2
Livonia, MI 48154
(313) 464-6400

CENTURY 21
HARTFORD WEST, INC.
915 South Main
Plymouth, MI 48170
(313) 453-7600

CENTURY 21
HARTFORD SOUTH, INC.
11655 Farmington Road
Livonia, MI 48150
(313) 261-4200

CENTURY 21
TODAY REAL ESTATE
26078 Five Mile Rd.
Redford, MI. 48239
425-7900 • 538-2000 • 478-1040

CENTURY 21
HERITAGE PROPERTIES
43335 Ten Mile Road
Novi, MI 48050
(313) 348-1300

CENTURY 21
GENE DARKE
29129 Joy Road
Westland, MI 48185
(313) 525-7700

CENTURY 21
GOLD KEY HOMES, INC.
27349 W. Seven Mile Road
Detroit, MI 48240
(313) 255-2100

CENTURY 21
HALLMARK, INC.
25845 Plymouth
Detroit, MI 48239
(313) 937-2300

CENTURY 21
GENE DARKE
28066 Orchard Lake Rd.
Farmington Hills, MI 48024
(313) 851-6700

CENTURY 21
Hartford 424 INC.
33652 Ford Rd.
Westland, MI 48185
(313) 525-4444



Classified Real Estate



312 Livonia NOTTINGHAM WEST custom built 3 bedroom brick ranch on 107' lot, professionally landscaped, 3 1/2 tiled baths, dream kitchen, 1st floor laundry, 8' door, wall and natural brick fireplace in family room, tiled basement, closets and cupboards galore, 2 car attached garage with automatic door, 20 driveway, patio, gas heat, central air, sprinkling system, all appliances, custom made drapes and shades, carpeting included, wood windows, self storing storm doors and screens. Immaculate. Move-in condition. 17300 Country Club Dr. 1 block N of 6 Mile, W of Farmington Rd. Owner 261-1523	312 Livonia IT'S THE EXTRAS Three bedroom BRICK RANCH with FULL FINISHED and paneled rec room, 13 X 9 4th bedroom, TWO FULL BATHS, gas log fireplace, CENTRAL AIR, electric air cleaner, awnings, all window treatments, GARAGE, prime Livonia location \$29,900 FOR QUICK SALE. I'll buy your home. Mark Realty. RICK FAYMA 455-5511.	314 Plymouth Canton PLYMOUTH CITY New on market 4 bedrooms, 1 1/2 story home in a quiet neighborhood, 2 full baths, full basement, family room, large kitchen, maintenance free exterior. \$27,500.	314 Plymouth Canton PLYMOUTH TOWNSHIP - 3 bedroom Cedar siding home 2 full baths, family room, 2 1/2 car attached garage, very clean \$46,500. New mortgage or assumption. 459-3046	314 Plymouth Canton EVERY DESIRED FEATURE for the large, corporate family! Five bedrooms PLUS study, living room, dining room, family room, all spacious 2 full baths, 3 half baths, 2 fireplaces. Big basement. Attached, end entrance 3 car garage. Over an acre. BEACON ESTATES. Properly priced at \$139,000. For appointment to view call DIBBLE REALTY 453-1020	314 Plymouth Canton Builder's Model CANTON TWP 3 bedroom colonial, 1 1/2 baths, 2 car attached garage, fireplace, drapes, wallpaper, central air conditioning, landscaping. \$44,990 Call Garry Coogan Re. Lot #81 Between 14, Mon-Sun Closed Thurs 397-0550	314 Plymouth Canton CANTON TWP QUAD LEVEL 4 bedrooms, 2 1/2 car attached garage, 2 baths, deck off master bedroom, family room with fireplace. \$47,490 45 Day Occupancy Call Garry Coogan Re. Lot #46 Between 14, Mon-Sun Closed Thurs 397-0550	314 Plymouth Canton CANTON TWP Immed. Occupancy New 3 bedroom ranch with family room, fireplace, 1 1/2 baths, 2 car attached garage, full basement. \$46,990 Call Garry Coogan Re. Lot #46 Between 14, Mon-Sun Closed Thurs 397-0550	314 Plymouth Canton CANTON TWP Immed. Occupancy New 4 bedroom, bi-level, 2 1/2 car attached garage, 2 baths, 24 x 22 with fireplace. \$46,990 Call Garry Coogan Re. Lot #46 Between 14, Mon-Sun Closed Thurs 397-0550
--	--	---	--	--	--	--	---	--

Restful View
 From the French doors overlooking a lush wooded ravine and stream on built 1 acre Country casual quality over home 2 fireplaces, 4 bedrooms, wet-plaster, oversized 2 car garage, central air and many more extras Asking \$51,900 Call 522-5000

One Way
 How's Your Love Life?
 It could even be better if you show her this home located in Westland's finest area. Livonia schools all brick 3 bedroom, aluminum trim 2 1/2 car garage, absolutely no maintenance. \$36,900

Realty World
 CHAPMAN BROS. W 459-3700

CANNIBAL CASSEROLE
 Price chewed to the bone - for this large family home. 5 bedrooms, family room with fireplace, 3 full baths 2 car attached garage. \$39,900 Land Contract Terms available

Realty World
 CHAPMAN BROS. W 459-3700

OPEN SUN. 2 TO 5
19639 ST. FRANCIS
 Custom 3 bedroom brick ranch, full finished basement. \$28,500

23010 GOLFVIEW
 Sharp 3 bedroom ranch, 2 baths, family room with fireplace, attached garage, 100x225 ft lot. \$33,900

19360 KINLOCH
 3 bedroom ranch, full finished rec room. Close to everything. Super assumption. \$28,500

28506 DONNELLY
 Sharp 2 bedroom starter home 2 1/2 car garage, stone patio, extras. Great assumption. \$23,900

HUBERT
 478-4313

LIVONIA CASTLE GARDENS
 Beautiful 3 bedroom brick ranch home with a 20 ft family room and natural fireplace, professionally finished basement with shag carpeting, 1 1/2 baths, and a 2 car attached garage. Asking \$47,900.
 HARRY S. WOLFE
 COMPANY
 33235 Seven Mile 427-0733

Norwood
 No. 1, Inc. 464-2800

NEW LISTING
 Charming 3 bedroom brick ranch, rec room, 2 car garage, also including washer, dryer, stove and refrigerator. A good value at \$33,900.

Century 21
 HARTFORD S. 261-4200

ONLY \$29,900
 100% remodeled 3 bedroom brick in move-in condition. Lovely dining area with large bay window, brick BBQ in nice back yard. This bargain won't last.

Red Carpet
 REALTORS 522-3500

ONLY \$27,900
 Exceptional buy on the charming 3 bedroom brick ranch on a 100x100 lot. Extra large kitchen with door-off dinette. Good assumption. New listing won't last at this price.

Red Carpet
 REALTORS 522-3500

EARL KEIM REALTY

NORTHVILLE INC.

NORTHVILLE ESTATE, custom built 2200 square foot tri-level on 1/2 acre wooded lot, offers 3 huge bedrooms, 2 1/2 baths, dining room, family room with cozy wood burning fireplace, attached garage and more. Asking \$69,900.

NORTHVILLE'S BEST BUY, Super Sharp 3 bedroom ranch with full walk-out basement offers excellent assumption, in town convenience, and quick occupancy. Only \$39,900.

CONDOMINIUMS, We have a fine selection of 2 and 3 bedroom units with many desirable features. Good locations and good assumptions. Priced from \$27,900.

NEW LISTING - Northville Colony Estates, Spacious 4 bedroom, 2 1/2 Colonial offers formal dining room, large family room with fireplace, 1st floor laundry, 2 car garage. Beautifully decorated and maintained. Quick occupancy \$69,500.

NORTHVILLE OFFICE
349-5600
 330 N. CENTER
 NORTHVILLE

Century 21
 Boardwalk Div. 459-3600

Sparkling
 4 bedroom colonial, plus den in Sun-floored Village, central air, custom drapes stay, kitchen has no wax floors and beautiful carpeting throughout, 2 baths, full wall fireplace in lovely family room, redwood deck, 2 1/2 car attached garage, professionally landscaped, owner is being transferred - needs quick sale. Priced at \$69,900. Ask for JOAN ANDERSEN

Century 21
 Boardwalk Div. 459-3600

"Summer"
 Occupancy can be yours in this lovely 3 bedroom brick ranch with country kitchen, family room, fireplace, 1 1/2 baths, full basement, forced air gas, humidifier, carpeted throughout, 2 car garage, possible assumption. Only \$43,900. Call 459-3600. Ask for MICHAEL KLOIAN.

Century 21
 Boardwalk Div. 459-3600

BY OWNER Canton, Four bedroom colonial, 2 1/2 baths, family room with fireplace, pool, patio, central air. Quick occupancy. \$56,900. 459-9839

Norwood
 No. 10, Inc. 459-2800

BEAUTIFUL RANCH
 3 bedrooms, country kitchen, full basement, 2 1/2 car garage, swimming pool, and more, more, more. A real value \$39,900. FHA and VA terms. Ask for RON MILLER 455-7790

PERFECT FOR RETIREES OR YOUNG COUPLE - two EXCELLENT selections 2 bedrooms, formal dining room One with basement and possible family room. Quiet, in town locations! Both under \$30,000
 DIBBLE REALTY 453-1020

PLYMOUTH TWP 2 year old 3 bedroom Tri-Level Cedar siding, 2 full baths, family room, fireplace, 2 1/2 car attached garage 1/2 acre \$46,500. \$14,000 assumption. Open Sunday, 14PM 455-4593

PLYMOUTH'S "TRAILWOOD" captures the essence of enjoyable living in this well developed 10 room Colonial 4 twin-sized bedrooms with 2 1/2 spacious baths. The contemporary kitchen is centrally located to serve with comfort and ease as the hub of family activity. A hideaway den, it's family room invites conviviality with its wood-burning fireplace. Formal dining room, a well partitioned basement, main level laundry, and 2 1/2 car side entrance garage ALL IN ALL, IT'S A FINE FAMILY HOME IN A SUPERB PLYMOUTH NEIGHBORHOOD. \$75,900. 453-8200

FAULTLESSLY MAINTAINED, this brick home boasts 4 bedrooms, 2 1/2 baths, formal dining room, family room with fireplace, basement, and 2 1/2 car attached garage. To be found on a low-traffic court with a carefully landscaped and fenced yard. \$54,900. 453-8200

A WONDERFULLY RELAXED FAMILY HOME geared to having your children run and play on their own 3 1/2 ACRES. A pleasant setting just west of Plymouth, this 10 year old home is full of space for maximum enjoyment and ease of movement. The family room has a fireplace and is overly generous in size. 4 bedrooms, 2 full baths. 1st level laundry, marble foyer, basement, and side entrance 2 1/2 car garage. Many easily recognized points of quality. A HOME FOR ALL OCCASIONS. ASKING \$87,900.

Add a PLYMOUTH TOWNSHIP ADDRESS and OVERSIZED LANDSCAPED YARD to the considerable assets of this neat 3 bedroom, 1 1/2 bath NEWLY OFFERED BRICK COLONIAL. The friendly fireplace draws one to its well placed family room off an informal dining area. There are recently replaced no wax floors in kitchen and foyer, central air, and an attached 2 1/2 car garage. At \$47,900 you'll wish to call 453-8200 to arrange a showing.

1005 W. Ann Arbor Trail
Plymouth 453-8200

QUiet COURT location at West edge of town. Immaculate 4 bedroom family home. Beautifully decorated living room, spacious country kitchen, a charming family room tastefully done in Old English paneling. Two full baths. Oversized garage too. Just \$43,500.
 DIBBLE REALTY 453-1020

\$43,500, THREE bedroom brick ranch in Township, 2 full baths, finished basement, garage and pool \$26,900. IN THE CITY, a neat aluminum 2 bedroom, first floor laundry, enclosed porch, basement, large lot. Close to shopping.
\$20,900, SHARP STARTER home in Township, aluminum sided, living room, dining room, 2 bedrooms, low utility and taxes.
 SWAIN REALTY 453-7650

FARMINGTON HILLS JUST TAKE A GOOD LOOK
 at this eye catching family size 4 bedroom 2 1/2 bath Colonial in Old Farmington Town. Family room has fireplace plus there's a library, banquet size formal dining room, great kitchen loaded with extras and a beautiful treed lot. Owner has reduced the price to \$76,900 for fast sale. Call now at 626-4800

SOUTHFIELD OPEN SUNDAY 1-4
 15918 MOUNT VERNON - Between Greenfield and Southfield. A delightful 4 bedroom 2 1/2 bath Colonial featuring family room plus finished recreation room, country kitchen, central air, and attached 2 car garage is priced for immediate sale at \$43,500. Call 559-8333

SOUTHFIELD OPEN SUNDAY 2-5
 18882 ADDISON - One block S. of 10 Mile, E. of Evergreen. 3 bedroom 2 bath ranch custom built includes an oak paneled beamed ceiling family room with raised hearth fireplace and a deluxe kitchen. Central air, push carpeting, attached 2 car garage with auto openers and circular drive. Just \$54,900. Call 559-8333

SOUTHFIELD PACK YOUR BAGS
 and move today to this attractive 3 bedroom brick ranch in triple mint condition. Ideal for newlyweds this dream home features a great kitchen, separate utility room and lovely lot. Good assumption or easy Land Contract terms available. Call for details at 559-8333

NOVI CONDOMINIUM HOT OFF THE PRESS!!
 Sharp condominium in Novi with 3 bedrooms, master bedroom has large walk in closet. Extra cabinets and pantry in sunny kitchen, attached garage. Beautiful decorator touches include lavatories, mirrored wall and carpeting throughout. Swimming pool 10 minutes from new Jewish Community Center. ASK FOR CLARE OR SELMA at 626-4800

SOUTHFIELD CONDO WELLINGTON PLACE MANOR
 the "place" to live! The new way of life is Condo Living and we are proud to offer this fantastic 2 bedroom Condo beautifully decorated and in mint condition. Clubhouse, pool. To see it is to love it. Lower 60's. Call 626-4800 for appointment today

SOUTHFIELD CONDO WELLINGTON PLACE MANOR
 the "place" to live! The new way of life is Condo Living and we are proud to offer this fantastic 2 bedroom Condo beautifully decorated and in mint condition. Clubhouse, pool. To see it is to love it. Lower 60's. Call 626-4800 for appointment today

AETNA REALTY CO.
 559-8333
 24469 Greenfield
 Southfield

Member of U.N.R.A.
 Birmingham-Bloomfield &
 South Oakland County
 Multi-lists

626-4800
 5640 West Maple
 West Bloomfield

IMMEDIATE OCCUPANCY

THREE BEDROOM 2 1/2 bath, walkout family room with fireplace, two car garage, asphalt drive, 191x262 lot. \$58,500.

THREE BEDROOM walkout basement ranch, with wood trim, fireplace, two car garage, asphalt drive, 148x250 lot. \$48,900.

THREE BEDROOMS two bath Cape Cod, full basement, first floor laundry, all aluminum maintenance free, two car garage, asphalt drive 1/4 acre lot \$54,700.

FOUR BEDROOM 2 1/2 baths, full walkout basement, first floor laundry, brick and aluminum, maintenance free, wood windows, two car garage, asphalt drive, over 1/4 acre lot \$66,900.

BI-WING COLONIAL - Three bedrooms - 24 foot family room with full wall fireplace, carpeted, first floor laundry, 24 foot master bedroom, asphalt drive. \$57,900.

HARTLAND - Excellent starting new three bedroom (possible five) brand new, bi-level, completion for occupancy April, 1977. Priced to sell, (including lot), \$36,900.

HARTLAND - The convenient Barn Style Colonial. 4 Bedroom, 3 full baths (1 bedroom, 1 full bath, 1st floor) Family room with fireplace, formal Dining room. Custom features throughout. 2 Car garage, asphalt drive, maintenance free exterior on country size lot. \$65,900

HARTLAND SHORES - Five bedroom, 2 1/2 bath Colonial with quick access to Long Lake. Large family room with fireplace, formal dining room, basement, two car garage and first floor laundry are just a few of the desirable features of this fine home. \$81,900.

MILFORD - Sharp 3 bedroom ranch. Features full basement, fenced yard, double insulated windows, brick and aluminum maintenance free exterior, City water and Sewer. Priced to sell \$29,700

VACANT LAND
 BUILDING LOTS IN HARTLAND - 1/4 acres to two acres with paved streets. Underground utilities, gas and electric. From \$11,400.00. Land contract terms.
 THREE MILES OFF I-96 IN HOWELL - Wooded 10 acres square. For \$17,500.00. Land contract terms.
 BUILDING LOT IN HIGHLAND. 148x217 with paved street. Underground utilities, wooded. For \$10,900.

Previously Owned Homes Offered by:
TOM ADLER
 A DIVISION OF ADLER HOMES INC.
 313-632-6222

COMMERCE LAKE ESTATES, A new three bedroom tri-level with family room, on canal lot with lake privileges, across street from state land. Priced at \$41,000.

HOWELL - Country living on a wooded seven acre site with three, possible five bedrooms. Brand new Bi-level. Finished for immediate occupancy \$47,700.00

HARTLAND - Excellent starting new three bedroom (possible five) brand new, bi-level, completion for occupancy April, 1977. Priced to sell, (including lot), \$36,900.

HARTLAND - The convenient Barn Style Colonial. 4 Bedroom, 3 full baths (1 bedroom, 1 full bath, 1st floor) Family room with fireplace, formal Dining room. Custom features throughout. 2 Car garage, asphalt drive, maintenance free exterior on country size lot. \$65,900

HARTLAND SHORES - Five bedroom, 2 1/2 bath Colonial with quick access to Long Lake. Large family room with fireplace, formal dining room, basement, two car garage and first floor laundry are just a few of the desirable features of this fine home. \$81,900.

MILFORD - Sharp 3 bedroom ranch. Features full basement, fenced yard, double insulated windows, brick and aluminum maintenance free exterior, City water and Sewer. Priced to sell \$29,700

VACANT LAND
 BUILDING LOTS IN HARTLAND - 1/4 acres to two acres with paved streets. Underground utilities, gas and electric. From \$11,400.00. Land contract terms.
 THREE MILES OFF I-96 IN HOWELL - Wooded 10 acres square. For \$17,500.00. Land contract terms.
 BUILDING LOT IN HIGHLAND. 148x217 with paved street. Underground utilities, wooded. For \$10,900.

ADLER HOMES
 9500 HIGHLAND RD., (M-59), HARTLAND, MI. 48029
313-632-6222

We cooperate with all real estate brokers

THREE BEDROOM 2 1/2 bath, walkout family room with fireplace, two car garage, asphalt drive, 191x262 lot. \$58,500.

THREE BEDROOM walkout basement ranch, with wood trim, fireplace, two car garage, asphalt drive, 148x250 lot. \$48,900.

THREE BEDROOMS two bath Cape Cod, full basement, first floor laundry, all aluminum maintenance free, two car garage, asphalt drive 1/4 acre lot \$54,700.

FOUR BEDROOM 2 1/2 baths, full walkout basement, first floor laundry, brick and aluminum, maintenance free, wood windows, two car garage, asphalt drive, over 1/4 acre lot \$66,900.

BI-WING COLONIAL - Three bedrooms - 24 foot family room with full wall fireplace, carpeted, first floor laundry, 24 foot master bedroom, asphalt drive. \$57,900.

HARTLAND - Excellent starting new three bedroom (possible five) brand new, bi-level, completion for occupancy April, 1977. Priced to sell, (including lot), \$36,900.

HARTLAND - The convenient Barn Style Colonial. 4 Bedroom, 3 full baths (1 bedroom, 1 full bath, 1st floor) Family room with fireplace, formal Dining room. Custom features throughout. 2 Car garage, asphalt drive, maintenance free exterior on country size lot. \$65,900

HARTLAND SHORES - Five bedroom, 2 1/2 bath Colonial with quick access to Long Lake. Large family room with fireplace, formal dining room, basement, two car garage and first floor laundry are just a few of the desirable features of this fine home. \$81,900.

MILFORD - Sharp 3 bedroom ranch. Features full basement, fenced yard, double insulated windows, brick and aluminum maintenance free exterior, City water and Sewer. Priced to sell \$29,700

VACANT LAND
 BUILDING LOTS IN HARTLAND - 1/4 acres to two acres with paved streets. Underground utilities, gas and electric. From \$11,400.00. Land contract terms.
 THREE MILES OFF I-96 IN HOWELL - Wooded 10 acres square. For \$17,500.00. Land contract terms.
 BUILDING LOT IN HIGHLAND. 148x217 with paved street. Underground utilities, wooded. For \$10,900.

THREE BEDROOM 2 1/2 bath, walkout family room with fireplace, two car garage, asphalt drive, 191x262 lot. \$58,500.

THREE BEDROOM walkout basement ranch, with wood trim, fireplace, two car garage, asphalt drive, 148x250 lot. \$48,900.

THREE BEDROOMS two bath Cape Cod, full basement, first floor laundry, all aluminum maintenance free, two car garage, asphalt drive 1/4 acre lot \$54,700.

FOUR BEDROOM 2 1/2 baths, full walkout basement, first floor laundry, brick and aluminum, maintenance free, wood windows, two car garage, asphalt drive, over 1/4 acre lot \$66,900.

BI-WING COLONIAL - Three bedrooms - 24 foot family room with full wall fireplace, carpeted, first floor laundry, 24 foot master bedroom, asphalt drive. \$57,900.

HARTLAND - Excellent starting new three bedroom (possible five) brand new, bi-level, completion for occupancy April, 1977. Priced to sell, (including lot), \$36,900.

HARTLAND - The convenient Barn Style Colonial. 4 Bedroom, 3 full baths (1 bedroom, 1 full bath, 1st floor) Family room with fireplace, formal Dining room. Custom features throughout. 2 Car garage, asphalt drive, maintenance free exterior on country size lot. \$65,900

HARTLAND SHORES - Five bedroom, 2 1/2 bath Colonial with quick access to Long Lake. Large family room with fireplace, formal dining room, basement, two car garage and first floor laundry are just a few of the desirable features of this fine home. \$81,900.

MILFORD - Sharp 3 bedroom ranch. Features full basement, fenced yard, double insulated windows, brick and aluminum maintenance free exterior, City water and Sewer. Priced to sell \$29,700

VACANT LAND
 BUILDING LOTS IN HARTLAND - 1/4 acres to two acres with paved streets. Underground utilities, gas and electric. From \$11,400.00. Land contract terms.
 THREE MILES OFF I-96 IN HOWELL - Wooded 10 acres square. For \$17,500.00. Land contract terms.
 BUILDING LOT IN HIGHLAND. 148x217 with paved street. Underground utilities, wooded. For \$10,900.

314 Plymouth Canton

BEAUTY SHOP and very nicely maintained Plymouth home with 3 bedrooms, family room with all brick fireplace and 2 car garage. \$38,500 includes the equipment.

HOUGH PARK - large 97 x 174 ft. lot provides the setting for this 4 bedroom, 2 1/2 bath COLONIAL with separate dining, 1st floor laundry, large family room and 2 car end entrance garage. 2600 sq. ft. of living area. Offered at \$79,500.

WM

FEHLIG

Real Estate

453-7800

906 S. Main, Plymouth

CITY OF PLYMOUTH 3 bedroom ranch, finished basement, central air, appliances, 2 car garage. \$38,900. Owner 453-9467

PLYMOUTH CANTON AREA

RANCH COLONIAL QUAD-LEVEL

3 and 4 bedrooms, 1 1/2 baths, insulated windows, screens, family room fireplace, 2 car garage. Many extras. \$42,900.

CANTON 87

South of Cherry Hill on Liley Rd. DEMBS BUILDING CO. 397-1030



"Feel the natural" ambience of this Bloomfield Hills tri-level with three bedrooms and 3 1/2 baths on nearly 2 acres in apple trees and many others surround this quality custom built home including such features as complete fire and burglar alarm system, brick foyer, beamed stud ceiling in the gathering room, attached greenhouse with separate heat, indoor grill and more. \$147,500.

Convenience is the key to this Farmington Colonial with 4 bedrooms and 2 1/2 baths. Close to schools and shopping and beautiful rear yard landscaping with terraced railroad ties. If you want to move without redecorating, see this now. \$69,900.

West Bloomfield custom Colonial with 4 bedrooms, 2 1/2 baths, family room, 2 fireplaces, formal dining room, central air, convenience kitchen with built-ins, 2 car attached garage with opener and room to room on over 1 acre lot. \$84,900.



681-5700
642-3500

4312 Orchard Lake Rd.
West Bloomfield, Michigan 48093

314 Plymouth Canton

SIZZLING HOT!

3 bedroom fully carpeted brick ranch near Canton Twp., 18 ft. family room with natural fireplace, country kitchen, 20 ft. patio, full basement and 2 1/2 car garage. Only \$34,900.

CENTURY 21

Hartford 429, Inc. 981-2900

"Spectacular"

Central air conditioned 4 bedroom, fully carpeted "Cottage Hills" colonial with beautiful finished basement, formal dining room, 2 1/2 baths, underground sprinkling system, family room with natural fireplace, 20 ft. patio with gas grill, 2 1/2 attached garage with door opener, 24 ft. pool with deck and much more. Transferred! Just \$62,900.

CENTURY 21

Hartford 429, Inc. 981-2900

CREAM PUFF!

Sparkling 3 bedroom fully carpeted brick ranch with sunken family room, country kitchen, custom patio, full basement, and new 2 1/2 car garage. Decorated in earth tones and pastels. Just \$39,500.

CENTURY 21

Hartford 429, Inc. 981-2900

314 Plymouth Canton

RAMBLING RANCH

In beautiful country setting! Expansive 25 ft. living room, spacious formal dining room, country kitchen with plenty of counter and cabinet space, 14 ft. main floor laundry, 2 full ceramic baths, 2 1/2 car attached garage and much more! Over 2 1/2 acres! Just \$49,900.

CENTURY 21

Hartford 429, Inc. 981-2900

"Decorator's Dream"

Striking 3 bedroom fully carpeted colonial in private court setting, secluded rear family room with natural fireplace, formal dining room, 1 1/2 baths, full basement and 2 1/2 car attached garage. Move-in and relax! Just listed at \$50,500.

CENTURY 21

Hartford 429, Inc. 981-2900

PLYMOUTH CANTON AREA

COLONIAL

3 bedrooms, 1 1/2 baths, insulated windows, screens, family room with fireplace, 2 car garage. Many extras. \$42,900.

CANTON 87

South of Cherry Hill on Liley Rd. DEMBS BUILDING CO. 397-1030

PLYMOUTH CANTON AREA

QUAD LEVEL

3 and 4 bedrooms, 1 1/2 baths, insulated windows, screens, family room with fireplace. Many extras. \$42,900.

CANTON 87

South of Cherry Hill on Liley Rd. DEMBS BUILDING CO. 397-1030

Classified Real Estate

REAL ESTATE FOR SALE

- 311 Home for Sale
- 302 Birmingham-Bloomfield
- 304 Farmington-West Bloomfield
- 309 Northville-Nov
- 308 Rochester-Troy
- 306 Southfield-Lathrup
- 319 Wayne County
- 318 Livonia
- 317 Plymouth-Canton
- 318 Redford
- 316 Westland-Garden City
- 320 Other Suburban Homes for Sale
- 321 Real Estate Service
- 330 Apts. for Sale
- 360 Business Opportunities
- 351 Bus & Professional Bldg. for Sale
- 348 Commercial Lots
- 352 Commercial-Industrial
- 322 Condominiums for Sale
- 324 Co-ops for Sale
- 344 Country Homes
- 326 Duplexes for Sale
- 350 Farms for Sale

REAL ESTATE FOR RENT

- 400 Apartments for Rent
- 336 Florida Property for Sale
- 354 Income Property for Sale
- 356 Investment Property for Sale
- 340 Lake & Resort Property for Sale
- 342 Lakeland Homes for Sale
- 364 Listings Wanted
- 338 Lots & Acreage for Sale
- 332 Mobile Homes for Sale
- 358 Mortgages - Land Contracts
- 334 Northern Properties
- 334 Out of Town Property
- 368 Real Estate to Exchange
- 362 Real Estate Wanted
- 325 Townhouses for Sale
- 416 Vacation Rentals
- 434 Wanted to Rent Resort Property
- 436 House Sitting Service

314 Plymouth Canton

LARGE LOT

100x220 ft. lot in Plymouth Twp. surrounds this 2 bedroom aluminum ranch, 1 1/2 car garage, carpeted throughout. Perfect starter or retiree home. Asking \$34,900.

CENTURY 21

Hartford West, Inc. 453-7600

FANTASTIC

BEAUTIFULLY DECORATED Builder's Model Home. Available for immediate occupancy. This lovely Quad-Level includes 3 bedrooms, 1 1/2 baths and giant family room. Immediate occupancy with low 8 1/4% mortgage. Other models also available including colonials and ranches. Call Bill Webb.

981-1900

New Year Special

All brick condominium with a garage, two bedrooms, 1 1/2 baths, super Plymouth area with possible L.C. terms. Asking a low \$32,900. Call now for an appointment.

CENTURY 21

Hartford West, Inc. 453-7600

314 Plymouth Canton

WINDSOR PARK SUB 1600 sq. ft.

brick ranch with open floor plan. 2 bedrooms, 2 baths, formal dining room, family room with fireplace wall and cathedral ceiling. Dishwasher, 1st floor laundry room, central air, carpeting, drapes, custom lighting. Full basement, attached 2 car garage. 75 ft. lot on court. 25 X 50 foot fenced play or dog area. \$32,900. After 6PM. 453-5445

CENTURY 21

VINCENT N. LEE

EXECUTIVE TRANSFER SALES

478-5904

IF YOU'RE RICH FORGET IT!

BUT if you're concerned with a wise investment, then let us show you this 3 bedroom ranch with family room and fireplace in desirable Canton location. All for only \$37,900.

Realty World

CHAPMAN BROS. W. 459-3700

Cheery Childhood

Memories linger on when you view this 3 bedroom home in Plymouth. Large treed lot, close to park. Low to mid \$30's. Call 522-4000

One Way

CENTURY 21

Hartford 429, Inc. 981-2900

NEAT AS A PIN

Redford Township. Excellent 2 bedroom home, nice carpeting, all wet plaster, side drive and 1 1/2 car garage. excellent assumption, payments of \$176.00 per month.

LIVONIA - CAPE COD

Spacious 4 bedroom brick, country like setting, near Livonia Mall, full basement and 2 1/2 car attached garage with breezeway. Many extras in this custom built home located on large lot. Asking \$53,900.

REDFORD-BRICK RANCH

Just listed, nice 2 bedroom with central air, carpeting, large utility room and 1 1/2 car garage. Facing Glen Hurst Golf Course, immediate occupancy. Asking \$23,900.

1ST UNITED

255-5330

JOHN COLE

REALTY

25105 WEST 6 MILE

REDFORD, MICHIGAN

KE 7-5313

314 Plymouth Canton

LARGE LOT

100x220 ft. lot in Plymouth Twp. surrounds this 2 bedroom aluminum ranch, 1 1/2 car garage, carpeted throughout. Perfect starter or retiree home. Asking \$34,900.

CENTURY 21

Hartford West, Inc. 453-7600

FANTASTIC

BEAUTIFULLY DECORATED Builder's Model Home. Available for immediate occupancy. This lovely Quad-Level includes 3 bedrooms, 1 1/2 baths and giant family room. Immediate occupancy with low 8 1/4% mortgage. Other models also available including colonials and ranches. Call Bill Webb.

981-1900

New Year Special

All brick condominium with a garage, two bedrooms, 1 1/2 baths, super Plymouth area with possible L.C. terms. Asking a low \$32,900. Call now for an appointment.

CENTURY 21

Hartford West, Inc. 453-7600

314 Plymouth Canton

WINDSOR PARK SUB 1600 sq. ft.

brick ranch with open floor plan. 2 bedrooms, 2 baths, formal dining room, family room with fireplace wall and cathedral ceiling. Dishwasher, 1st floor laundry room, central air, carpeting, drapes, custom lighting. Full basement, attached 2 car garage. 75 ft. lot on court. 25 X 50 foot fenced play or dog area. \$32,900. After 6PM. 453-5445

CENTURY 21

VINCENT N. LEE

EXECUTIVE TRANSFER SALES

478-5904

IF YOU'RE RICH FORGET IT!

BUT if you're concerned with a wise investment, then let us show you this 3 bedroom ranch with family room and fireplace in desirable Canton location. All for only \$37,900.

Realty World

CHAPMAN BROS. W. 459-3700

Cheery Childhood

Memories linger on when you view this 3 bedroom home in Plymouth. Large treed lot, close to park. Low to mid \$30's. Call 522-4000

One Way

CENTURY 21

Hartford 429, Inc. 981-2900

NEAT AS A PIN

Redford Township. Excellent 2 bedroom home, nice carpeting, all wet plaster, side drive and 1 1/2 car garage. excellent assumption, payments of \$176.00 per month.

LIVONIA - CAPE COD

Spacious 4 bedroom brick, country like setting, near Livonia Mall, full basement and 2 1/2 car attached garage with breezeway. Many extras in this custom built home located on large lot. Asking \$53,900.

REDFORD-BRICK RANCH

Just listed, nice 2 bedroom with central air, carpeting, large utility room and 1 1/2 car garage. Facing Glen Hurst Golf Course, immediate occupancy. Asking \$23,900.

1ST UNITED

255-5330

JOHN COLE

REALTY

25105 WEST 6 MILE

REDFORD, MICHIGAN

KE 7-5313

314 Plymouth Canton

SIZZLING HOT!

3 bedroom fully carpeted brick ranch near Canton Twp., 18 ft. family room with natural fireplace, country kitchen, 20 ft. patio, full basement and 2 1/2 car garage. Only \$34,900.

CENTURY 21

Hartford 429, Inc. 981-2900

316 Westland Garden City

LIVONIA SCHOOLSTRILEVEL

20 x 14 Family Rm. Only \$32,000 full price. 2 1/2 car garage, 1 1/2 baths, large fenced lot, gas heat, vacant. Easy terms. Trades accepted. Call for address W-11. GROSSMAN 565-8840

A STEAL

This roomy 3 bedroom ranch offers HUGE COUNTRY KITCHEN, full FINISHED BASEMENT, FAMILY ROOM WITH FIREPLACE, SHIP CAR. Only \$34,900. ASK KAREN A. SWYSTUN

CENTURY 21

Boardwalk Div. 459-3600

Opportunity

knocks once on this neat 3 bedroom brick ranch, full finished basement with kitchen built-ins. 2 1/2 car garage, Livonia Schools. Only \$35,500. Ask for KAREN SWYSTUN

CENTURY 21

Boardwalk Div. 459-3600

WESTLAND - Fast occupancy

Sharp 3 bedroom ranch, carpeting. Only \$22,500. FHA or VA terms. Westside Realty 274-9400

WESTLAND by owner, neat clean

starter home 3 bedrooms, new decorated, fully carpeted, 2 car garage, Livonia schools. \$24,500. 422-8581

PLEASANT, country-like setting on

approx. 1/2 acre. Some trees. 2 bed room ranch with big garage. Maintenance free exterior. \$21,500. DIBBLE REALTY 453-1020

BRIGHTON - HARTLAND

BRIGHTON TWP. Quality built Colonial on half acre lot. Large country kitchen, beamed family room. Extras include humidifier, softener, all drapes and curtains, stove and dishwasher. Owner transferred. \$59,900. ML 07836. Call Century 21 Brighton Towne. 1-229-2913

DELIGHTFUL LAKEFRONT HOME

Central air, three full baths, four bedrooms, two fireplaces. Walkout basement with recreation room. Family room opens to deck. Hartland Schools. \$68,900. New listing. Call Century 21 Brighton Towne. 1-229-2913

LAKE SHANNON FRONTAGE

Exquisite tri-level with 110 ft. on the water. Kitchen built-ins, family room with fireplace, 2 1/2 baths. Area of higher priced homes. \$79,500. ML 06623. Call Century 21 Brighton Towne. 1-229-2913

Century 21

Brighton-Towne

1-229-2913

316 Westland Garden City

A Showplace

Extra sharp 3 bedroom brick ranch, only 3 years old, full basement, family room with raised hearth fireplace, country kitchen with pantry, 1 1/2 baths, 2 1/2 car attached garage. Only \$41,900. Ask for KAREN A. SWYSTUN

Century 21

Boardwalk Div. 459-3600

SUPERIOR

Craftsmanship will be found throughout this lovely all brick ranch in Westland with Livonia Schools. Three bedrooms, 1 1/2 baths, carpeting, kitchen comes complete with oven, range, and dishwasher with a doorwall to the newly landscaped yard. Full super finished basement features a curved wet bar, 2 1/2 car garage. Only \$35,900. Ask for LILLIAN

Century 21

Boardwalk Div. 459-3600

Crackling Logs

In the natural wood burning fireplace of this SPACIOUS family room with a warm delightful atmosphere that is "great for entertaining" friends and family. In addition enjoy 3 roomy bedrooms, 1 1/2 baths, modern kitchen with dinette, \$3000 Florida room, garage an much more. Just listed at \$38,900. Call 522-6000

One Way

WESTLAND, 3 bedroom, brick ranch, 2 baths, 2 car garage, natural fireplace. Many other features. Must see to appreciate. 721-1658

Good Assumption

FAMILY ROOM

WESTLAND: immediate occupancy. Large addition makes this a super size ranch fireplace with Heatilator. 1 1/2 baths, tree room in basement. \$35,900

LOVE

422-9278

Sharp Tri-Level

LIVONIA SCHOOLS cozy family room, large kitchen on street level, 3 large bedrooms, with huge closets, 1 1/2 baths, 2 1/2 car garage. A real buy. \$34,400

LOVE

422-9278

GARDEN CITY 4 bedroom colonial

with basement and attached 2 car garage. Only \$36,000. WAYNE, sharp 2 bedroom, 1 1/2 car garage. Near & clean. Owner anxious. Only \$29,900. NORWOOD 522-2900

COMPARE

THIS GORGEOUS 3 bedroom brick ranch, with a full finished basement and an oversized 2 1/2 car garage, anywhere at just \$50,900. Call 522-8300

Integrity

Realtors

Announcing a complete home-buyers service center



CORNERSTONE, INC.

KOPPY-DENSMORE

and



We're Here For You.™

Chances are we've got the house you're looking for. With thousands of offices coast to coast, we have an incredible selection of homes listed directly with CENTURY 21. And of course most CENTURY 21 offices have access to all the homes included in our local Multiple Listing Service. So when you're looking, call us first. CENTURY 21 is the largest network of professional real estate specialists in North America. And every one of us is here for you.

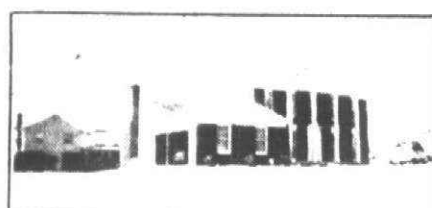

BLOOMFIELD HILLS SCHOOLS EARLY AMERICAN

Tastefully wallpapered and decorated Colonial. 9 rooms, 4 bedrooms, 2 1/2 baths, first floor laundry, plus den. Modern kitchen with large eating space, plus basement and garage. High corner lot. 3 year old home located near Orchard, Pine, and Moon Lakes. Owner transferred, immediate occupancy. Act now! Only \$84,900. Call Executive Transfer Sales: 478-5904. (#1)



OPEN SUN. 2-5 CALIFORNIA CONTEMPORARY

34368 Oak Forest, Farmington Hills. Located in prestigious Colony Park, this home features 4 bedrooms, 2 1/2 baths, formal dining room, family room with fireplace, 1st floor laundry, central air, full basement with Olde English Pub. recreation room, and 2-car side entrance garage. Full price \$83,500 with \$25,000 down to assume existing mortgage. Call Executive Transfer Sales-478-5904. (#13)



VALUE VISTA SHOW OF HOMES

LIVONIA

OWNER TRANSFERRED—Must Sell this spacious four bedroom Colonial. You'll love the built-in dream kitchen with double pantry and formal dining room. The crackling fire in the rustic family room fireplace, the privacy of the master bedroom with full bath, carpeted throughout, 2 1/2 baths, full basement, only \$59,000 \$8,600 will move you in. See this one today. #27748 525-7700. Gene Darke Realty. (#26)

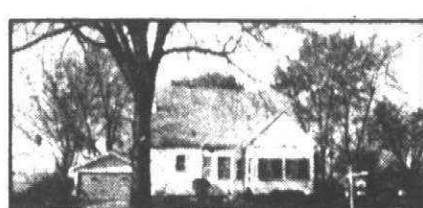

LAND CONTRACT TERMS

Beautiful maintenance free home with 4 large bedrooms, formal dining area, full finished basement with wet bar, beautiful carpeting throughout, 2 car garage. Only \$8,000 down and low monthly payments of only \$205 per month, low, low interest rate of only 8 1/4%. Immediate occupancy on this fantastic bargain price of only \$32,000. #29540 525-7700. Gene Darke Realty. (#27)

NOTTINGHAM - \$75,900

Livonia - Elegant 4 bedroom Colonial, 2 1/2 baths, family room, formal dining plus dinette, 1st floor laundry, 2 car attached garage. #33843. Call Century 21, Hartford North, 261-2000. (#48)

CONDO - OVERLOOKS LAKE

Northville - Premium location. Comes with 2 large bedrooms, 1 1/2 baths, den, full basement, garage and excellent assumption. #32895 \$38,500. Call Century 21, Hartford North, 261-2000. (#59)

4 BEDROOMS - \$33,900

Livonia - Immediate occupancy on this spotless split level that backs up to a wooded area. Richly carpeted throughout, 2 car garage. Priced to sell fast. #35246. Call Century 21, Hartford North, 261-2000. (#49)

RANCH - \$56,900

Livonia - Ideal floor plan includes paneled family room with beamed ceiling and natural fireplace, 3 bedrooms, full basement, 2 car attached garage. Call Century 21, Hartford North, 261-2000. (#60)

VACANT LAND

WEST BLOOMFIELD

Pine Lake Privileges - 150 x 150 - ONLY \$10,900. Walnut Lake Privileges - All utilities - ONLY \$4,500. (#50) Century 21 Seconline Assoc. 626-8800

LAKE FRONTAGE

100' on Lake Huron - Area of prestigious homes, 6 miles N. of Alpena. Priced for quick sale \$13,900. Century 21 Seconline Assoc. 626-8800. (#51)

LAKE FRONTAGE

200' of Sandy Beach on Lake Huron (3.6 Acres) Two Motel-type buildings (4 units total). Super Investment. MUST BE SOLD \$58,500. CENTURY 21 - Seconline Assoc., Inc. 626-8800. (#52)

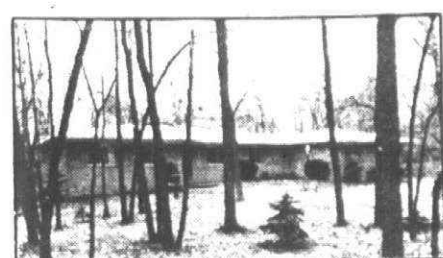

BIRMINGHAM - OPEN SUNDAY 2-5

32075 Lahser Rd. - Between 13 & 14 Mi. Rd. Country estate on 1 1/2 acres overlooking ravine, towering trees and stream. Spacious, quality built bi-level 1967, 4 huge bedrooms, 4 baths, Library and Family Room. 2 two way fieldstone fireplaces, extra large attached garage to store boat or trailer plus 22 x 40 utility bldg. Owner transferred. \$135,000. Additional acreage available. Call Century 21 Seconline Assoc., Inc. 626-8800. (#61)

1/2 ACRE - \$36,900 OPEN SUN. 2-5

20548 GARFIELD - east of Beech Day, south of 8 Mile. Super clean 3 bedroom brick ranch. Maintenance free outside. 2 1/2 car garage. Finished recreation room, complete kitchen in basement. Raise the children in those wide open spaces! ML 34587. Call Century 21, Taylor Masters 537-0440. (#53)

GARDEN CITY

Brand new rich aluminum siding 2 bedroom starter home. Nice neighborhood, near schools, children appliances. \$21,500. CENTURY 21 Taylor Masters 537-0440. (#63)

OPEN SUNDAY 1-4

Do we have the home for you. Nicely decorated 3 bedroom home. Carpeting throughout, natural fireplace in family room, paneled den, redwood deck, central air and attached 2 car garage. Prime location - Village Oak. Great assumption. Priced right at \$54,900. M/L 34998. Century 21 Cornerstone 478-4660. (#54)

YOU WILL

Start out on the right foot with this lovely remodeled home. 3 bedrooms, carpeting thru-out and 2 car garage. Super clean. Asking \$36,000. Century 21, Cornerstone 478-4660. (#55)

NEW HOME

Built in 1975. 3 bedrooms, carpeting thru-out, natural fireplace in Family Room, and attached 2 car garage. Set back off road. It won't last long at \$44,900. Century 21, Cornerstone 478-4660. (#56)



NEWLY DECORATED - \$28,900 IMMEDIATE OCCUPANCY

The price is right on this 3 bedroom brick with breezeway to the 2 car garage. A super Redford Township buy! ML33118. Call Century 21, Taylor Masters 537-0440. (#53)

TAKE THE FIRST STEP

To better living with this sharp 3 bedroom tri-level. Carpeting thru-out, central air, ceramic tiled-baths, custom shutters in Family Room and 1 1/2 car garage. Priced at only \$36,900 M/L 31891 Century 21, Cornerstone, 478-4660. (#54)

MODERN RANCH

You must see the inside of this beautiful home. Studio ceilings, covered terrace, screened in back porch, finished basement, and 2 car garage. You can't beat this price at only \$33,900 M/L 32474 Century 21, Cornerstone, 478-4660. (#55)

MINT CONDITION

Values like this don't last long. Super sharp 3 bedroom ranch with carpeting thru-out. Full basement, finished recreation room and 2 car garage. M/L 31471 Century 21, Cornerstone, 478-4660. (#56)



WESTLAND \$5,500 ASSUMPTION

In Westland, assumption of VA mortgage, payments of only \$257.00 with low taxes too, which are included in payment. Full tiled basement, 100 amp electrical, central air, new roof, 1 1/2 car garage. Don't miss this three bedroom brick ranch with aluminum trim for only \$28,500. Call Century 21-Boardwalk, 459-3600. Multi-List #29038. (#57)

MILFORD COUNTRY ESTATE

10 acres, plus custom built Colonial with marble curved staircase, separate dining room, family room with fireplace and rustic barn paneling, 3 bedrooms upstairs plus 2 finished rooms in basement, 30 x 40 barn with stalls for 8 horses, all fenced in for them to roam. \$89,900. Call Century 21 Boardwalk, 459-3600. Multi-List #18331. (#67)



GARDEN CITY MOVE RIGHT IN

3 bedroom all brick ranch with aluminum trim, lovely professionally finished basement with bath, 2 1/2 car aluminum garage, custom decor throughout, extra's galore - call Century 21-Boardwalk, 459-3600. Multi-List #32224. (#58)



NORTHVILLE NORTHVILLE COMMONS

Subdivision is the setting for this beautiful 4 bedroom Colonial on 1/2 acre lot, central air, lovely carpeting throughout, full basement, 1st floor laundry room, full wall fireplace in family room, tastefully decorated, enclosed porch for your summer comfort, huge 2 1/2 car attached garage, owner leaving area, see this one today call Century 21-Boardwalk, 459-3600. Multi-List # 12539. (#68)

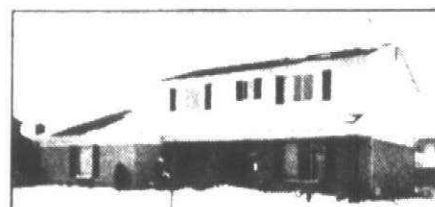

SUPER CLEAN, executive type four bedroom Colonial, curved stairway, family room with fireplace, 3 1/2 baths, basement 2 1/2 car garage, extras galore! \$73,500. #69167. Century 21 Oakland, 524-9313. (#4)

In Farmington Hills a flawless 4 bedroom tri-level Colonial. Superb interior decor, better than a new home. Walk out basement to a natural wood lot. \$92,900. (28869). Century 21, Fair Towne, 851-0900. (#5)

Farmington Hills - Transfer forces sale. 4 bedroom 2 1/2 baths, wet bar in recreation room, decorated in neutral colors. Ready to move in. (32634). Century 21, Fair Towne, 851-0900. (#6)

Ice Skating in the winter and fishing in the summer. All in your own back yard. Contemporary ranch in W. Bloomfield, 3 bedroom, fireplace. Low \$60's. (31453). Century 21, Fair Towne, 851-0900. (#7)

Unique multi-level condo. Ideal for executive who wants elegant living. Close to all major expressways. Near 10 Mile and Southfield. Low \$50's. (32725). Century 21, Fair Towne, 851-0900. (#8)

GRAY SPLIT ROCK, three bedroom ranch, kitchen with unusual counter design, quiet subdivision, original owners, 2 car attached garage! \$47,900. #68848. CENTURY 21 OAKLAND, INC. 524-9313. (#16)

TROY'S FINEST, 4 bedroom, 2 1/2 bath Colonial, family room with raised hearth fireplace, beamed ceiling. Patio with gas barbecue, attached garage. Must see custom features. \$60,500. CENTURY 21, OAKLAND, 524-9313. (#17)

Family's all grown, owner no longer needs this large 4 bedroom ranch in W. Bloomfield. Lovely view from hill top setting. (30486). Century 21, Fair Towne, 851-0900. (#18)

In Southfield, spotless 3 bedroom brick ranch, central air, new carpeting and drapes, all appliances, and many other extras make this home a bonus buy at \$45,900. (31467). Century 21, Fair Towne, 851-0900. (#19)

In Southfield this beautifully located Colonial close to schools make this a wonderful family home in prime Southfield Sub. 3 bedrooms, 2 baths, family room, central air, for only \$48,900. (30224). Century 21, Fair Towne, 851-0900. (#20)

In Troy decorated like a model this Colonial's floor plan make it an excellent home for family and entertaining. 4 bedrooms, 2 1/2 baths, Low \$70's. Century 21, Fair Towne, 851-0900. (#21)



TROY

Immediate possession is offered on this lovely 4 bedroom, 2 1/2 bath Quad level. Features include fireplace family room dining room, central air. Price \$62,500. #70189. (#34) Century 21, Banner Assoc., Inc. 524-2141

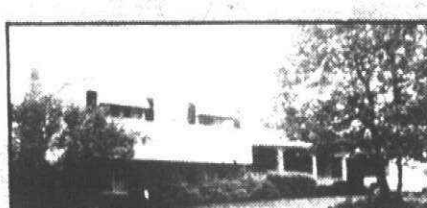

ATTRACTIVE Bloomfield Hills tri-level offers 4 bedrooms, 2 full baths, spacious family room with cozy fireplace. A wonderfully well maintained home with many extras. \$59,900. Libby & Assoc. 644-3232. (#36)



SACRIFICE! Corporation anxious to sell employees vacant home. 4 bedrooms, 2 baths, oversize doorways and halls, excellent for an individual confined to a wheelchair. Completely repainted. Just \$54,900. Libby & Assoc. 644-3232. (#37)



WEST BLOOMFIELD

5 bedroom, 2 1/2 bath Colonial. Living room and family room both have fireplaces. Beautiful home! Priced at \$91,500. #70455. (#35) Century 21, Banner Assoc., Inc. 524-2141

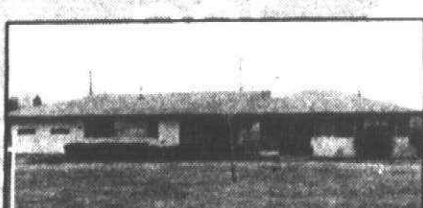

CUSTOM BLOOMFIELD HILLS QUAD

It's GOT IT! Every extra imaginable. One owner home with 4 or 5 bedrooms, Family room with wet bar, raised hearth fireplace and covered patio. Screened porch off breakfast area. Heavily wooded. \$153,500. Libby South, 642-8100. (#43)



SUPER COLONIAL

4 Bedrooms, full basement, carpeted thru-out, power humidifier, 2 1/2 car garage, fenced yard. Excellent condition - a lot of house for JUST \$43,900. Libby South, 642-8100. (#44)

REDFORD NEW LISTING

TELEGRAPH & PLYMOUTH, Sharp 3 bedroom brick bungalow, recreation room, modern kitchen with dishwasher and Solarium floor, dining room, 2 1/2 car garage and more. 1st offering \$27,900. Call Century 21, Hartford South, 261-4200. (#9)

REDFORD NEW LISTING

Sparkling white 2 bedroom starter ranch, large kitchen, Florida room, finished recreation room with bar. This home is maintenance free including garage. 1st offering \$27,900. Call Century 21, Hartford South 261-4200. (#10)

WAYNE \$28,500

Sharp 3 bedroom brick ranch, full finished basement, large kitchen, garage and more. Assume this 6 1/2% mortgage. Call today. ML 29624 Century 21, Hartford South 261-4200. (#11)

WESTLAND SUPER STARTER

Sharp 2 bedroom aluminum ranch, large kitchen, 1st floor laundry, swimming pool. This home is neat and clean and we can move you in with \$2,500. Hurry! ML 34259 Century 21, Hartford South 261-4200. (#12)

LIVONIA FAMILY COMFORT

Beautiful 3 bedroom brick ranch, full finished basement, 2 car garage. Priced to sell at \$33,900. Call Century 21, Hartford South 464-6400. ML 35605. (#22)

LIVONIA COVENTRY GARDENS

A bit of "New England" in the heart of Livonia. Beautiful brick ranch with 2 extra large bedrooms, crackling fireplace, country size kitchen, tall trees and smooth lawns. You'll love the gracious setting for only \$38,900. Call Century 21, Hartford South 464-6400. ML 3507. (#23)

LIVONIA CHARM ECONOMY

Designed with distinction this beautiful 3 bedroom brick ranch offers: country-size kitchen with doorwall to patio, full finished basement, 2 car garage, fantastic insulation LOW, LOW UTILITY BILLS. Only \$37,900. Call Century 21, Hartford South 464-6400. ML 35441. (#24)

LIVONIA \$48,900

Roomy brick ranch with 3 large bedrooms, 1 1/2 baths, country kitchen with built-ins, finished basement, beautiful Florida room, 2 car attached garage, professionally landscaped lot. Asking \$48,900. Call Century 21, Hartford South 464-6400. ML 34426. (#25)

OAK PARK BRICK RANCH

3 Bedroom, with Air and Finished basement. Good value for starter home. Priced to sell at \$31,500. Libby South, 642-8100. (#38)

3 BEDROOMS

Charming Colonial, remodeled for extra space and well decorated. 2 car garage and pool are extras. More details. Call Century 21, Gene Darke 2 Realtors, 851-6700. #ML-31850. (#39)

TREED LOT

A fantastic 3 bedroom ranch in nice area, Beautiful recreation room and family room. Great family home close to schools and everything. For appointment call Century 21, Gene Darke 2 Realtors, 851-6700. #ML-34040. (#40)

REFLECTS PRIDE

2 bedroom maintenance free aluminum ranch, full basement, 2 car garage, sharp throughout. For those who are tired of renting. Only \$24,500. New listing. Call Century 21, Hartford 401, Inc., 537-6808. (#41)

PRIVACY

Quality built 3 bedroom Tri-level nestled among a natural setting away from traffic and the world. Raised marble hearth fireplace. Treat yourself see this one. Century 21, Gene Darke 2 Realtors, 851-6700. #ML 34344. (#45)

OVER AN ACRE

Small home on a lot of ground. Quiet area with stately willow trees to whisper in the breeze. Possibilities galore. Call Century 21, Gene Darke 2 Realtors, 851-6700. #ML34551. (#46)

REDFORD TWP.

3 bedroom brick ranch, 1 1/2 baths, 2 fireplaces, finished basement (wet bar), central air and much more. Mid \$40's. Call today. ML535400. Century 21, Hartford 401, Inc., 537-6808. (#47)

REDFORD TOWNSHIP

Lovely brick ranch features: formal dining room, family room and attached garage. All for only \$27,000. Call today! MLS35038, Century 21, Hartford 401, Inc., 537-6808. (#42)

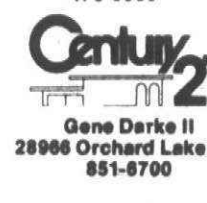
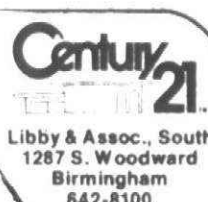
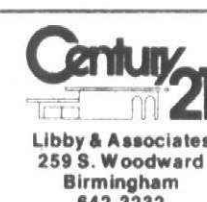
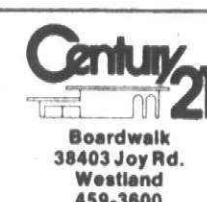
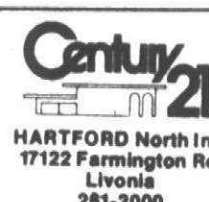
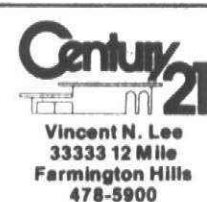

Every Century 21 Office is independently owned and operated.

Classified Real Estate

316 Westland
Garden City316 Westland
Garden City316 Westland
Garden City316 Westland
Garden City316 Westland
Garden City316 Westland
Garden City316 Westland
Garden City316 Westland
Garden City316 Westland
Garden City

CUSTOM

Brick ranch, features central air, natural fireplace, a full basement, plus of course a garage, and on a half acre lot. You'll be pleasantly surprised at just \$33,900. Call 522-8300

Integrity
Realtors

MUST SELL

IMMACULATE 3 bedroom brick ranch, in mint condition, features full basement with rec room, carpeting throughout, and oversized lot, and of course a 2 1/2 car garage. Asking \$36,500. Call 522-8300

Integrity
Realtors

GARDEN CITY 3 bedroom brick, finished basement with bar, 2 car garage, 1/2% assumption. Owner. 261-7806

HUDSONS SHOPPING AREA

Is the location of this sharp ranch with 2 1/2 car attached garage, paneled family room, 3 bedrooms, carpeting throughout, large lot. Price, \$29,900. \$1500 down or assume 7 1/2% mortgage.

SUMMIT
427-3200

WESTLAND
Livonia Schools

Immaculate 4 bedroom brick ranch; 1 1/2 baths, family room, natural fieldstone fireplace, custom draperies, marble sills, wet-plaster, beautiful finished rec room, garage, patio and more. 1st offering. \$41,900.

Century 21
HARTFORD S. 261-4200

4 BEDROOMS

Be the lucky family to move into this charming all brick home that offers a country kitchen with door-to-door overlooking pool, attached garage, full basement and more. Only \$37,500.

Red Carpet
REALTORS 522-3500

WESTLAND BEAUTY, 3 bedroom brick ranch, 1 1/2 baths, fireplace, spacious rec room, closets galore, 2 1/2 car garage. 729-7466

WESTLAND - REDUCED
ONLY \$26,500

Imagine a 3 bedroom brick ranch with immediate occupancy at this price. Home offers 1 1/2 baths, 2 1/2 car garage, super kitchen.

Red Carpet
REALTORS 522-3500

ELBOW ROOM
Striking 3 bedroom ranch with carpeting throughout and on a huge 85 ft. lot in a country setting. Now offered at just \$22,900. Call 522-8300

Integrity
Realtors

WESTLAND
Nice 3 bedroom brick ranch, large family kitchen, 1 1/2 baths, full basement, and 2 1/2 car garage, super area, only \$29,900. Call now and ask for

Jean Proch
chamberlain
721-8400

VACANT
"O" DOWN - VA

Rent while buying
Aluminum sided ranch, modern kitchen, super nice, Middlebelt & Ford Rd. Dan Allen EHO

MAYFAIR 522-8000

BY OWNER 3 bedroom Quad. Family room, fireplace, 2 baths, attached garage, 1/4 acre lot. For appointment, call 721-3661

OPEN SUN. 2-5
30829 ELMWOOD - south of Warren, east of Merriman. A quiet residential street is the beautiful setting for this neat 3 bedroom, all aluminum sided bungalow with extra room, basement, garage and good size lot. Only \$31,900.

CENTURY 21
426, Inc. 274-7200

OPEN SUN. 2-5
5666 HARRISON - east of Middlebelt, north of Ford Rd. See this sharp tastefully decorated 3 bedroom brick ranch with basement and 2 car garage. Only \$32,500.

CENTURY 21
426, Inc. 274-7200

OPEN SUN. 2-5
5666 HARRISON - east of Middlebelt, north of Ford Rd. See this sharp tastefully decorated 3 bedroom brick ranch with basement and 2 car garage. Only \$32,500.

CENTURY 21
426, Inc. 274-7200

OPEN SUN. 2-5
5666 HARRISON - east of Middlebelt, north of Ford Rd. See this sharp tastefully decorated 3 bedroom brick ranch with basement and 2 car garage. Only \$32,500.

CENTURY 21
426, Inc. 274-7200

OPEN SUN. 2-5
5666 HARRISON - east of Middlebelt, north of Ford Rd. See this sharp tastefully decorated 3 bedroom brick ranch with basement and 2 car garage. Only \$32,500.

CENTURY 21
426, Inc. 274-7200

OPEN SUN. 2-5
5666 HARRISON - east of Middlebelt, north of Ford Rd. See this sharp tastefully decorated 3 bedroom brick ranch with basement and 2 car garage. Only \$32,500.

CENTURY 21
426, Inc. 274-7200

OPEN SUN. 2-5
5666 HARRISON - east of Middlebelt, north of Ford Rd. See this sharp tastefully decorated 3 bedroom brick ranch with basement and 2 car garage. Only \$32,500.

CENTURY 21
426, Inc. 274-7200

OPEN SUN. 2-5
5666 HARRISON - east of Middlebelt, north of Ford Rd. See this sharp tastefully decorated 3 bedroom brick ranch with basement and 2 car garage. Only \$32,500.

CENTURY 21
426, Inc. 274-7200

OPEN SUN. 2-5
5666 HARRISON - east of Middlebelt, north of Ford Rd. See this sharp tastefully decorated 3 bedroom brick ranch with basement and 2 car garage. Only \$32,500.

CENTURY 21
426, Inc. 274-7200

OPEN SUN. 2-5
5666 HARRISON - east of Middlebelt, north of Ford Rd. See this sharp tastefully decorated 3 bedroom brick ranch with basement and 2 car garage. Only \$32,500.

CENTURY 21
426, Inc. 274-7200

OPEN SUN. 2-5
5666 HARRISON - east of Middlebelt, north of Ford Rd. See this sharp tastefully decorated 3 bedroom brick ranch with basement and 2 car garage. Only \$32,500.

CENTURY 21
426, Inc. 274-7200

OPEN SUN. 2-5
5666 HARRISON - east of Middlebelt, north of Ford Rd. See this sharp tastefully decorated 3 bedroom brick ranch with basement and 2 car garage. Only \$32,500.

CENTURY 21
426, Inc. 274-7200

OPEN SUN. 2-5
5666 HARRISON - east of Middlebelt, north of Ford Rd. See this sharp tastefully decorated 3 bedroom brick ranch with basement and 2 car garage. Only \$32,500.

CENTURY 21
426, Inc. 274-7200

OPEN SUN. 2-5
5666 HARRISON - east of Middlebelt, north of Ford Rd. See this sharp tastefully decorated 3 bedroom brick ranch with basement and 2 car garage. Only \$32,500.

CENTURY 21
426, Inc. 274-7200

OPEN SUN. 2-5
5666 HARRISON - east of Middlebelt, north of Ford Rd. See this sharp tastefully decorated 3 bedroom brick ranch with basement and 2 car garage. Only \$32,500.

CENTURY 21
426, Inc. 274-7200

OPEN SUN. 2-5
5666 HARRISON - east of Middlebelt, north of Ford Rd. See this sharp tastefully decorated 3 bedroom brick ranch with basement and 2 car garage. Only \$32,500.

CENTURY 21
426, Inc. 274-7200

ONE bedroom, small home on half acre. Ideal for retiree. Land contract. \$14,500. Westland. 522-3717

THREE bedroom brick, finished basement with dry bar. Completely carpeted, 14 baths, 2 car garage, fenced 65 x 120 lot. Many extras. Open House Sun. 2 to 5. 30429 Sheridan, \$45,900. 427-5998

DOLL HOUSE
Cute 3 bedroom brick ranch, central air, upgraded carpeting, finished basement, aluminum trim, many extras. Livonia schools, great assumption. Asking \$33,900. Call 522-4000

One Way
FIRST OFFERINGS
Extra large kitchen in this 3 bedroom brick ranch, doorwall to patio, professionally finished basement, garage, nice landscaping. Garden City. \$36,900.

Spacious 3 bedroom brick ranch, large kitchen-dining area, double insulation, full basement. Tonawanda Village, Westland. Good assumption. \$31,900.

Livonia schools, 3 bedroom brick ranch, 1 1/2 baths, carpeted throughout, finished basement with bar, 2 car garage. \$34,900.

Realty World
CAMELOT 525-5600

LAND CONTRACT
Terms available on this 3 bedroom aluminum sided bungalow, country kitchen, dining room, 2 1/2 car garage, plus 2 1/2 acres. Only \$29,900.

Castelli
525-7900

WESTLAND - 4 bedroom 2 story brick over 2,100 sq. ft., 2 extra large bedrooms, family room with fireplace, 2 1/2 car garage, \$43,900 with terms.

REALETY WORLD
Makino, Inc. 326-7660

WESTLAND - 4 bedroom ranch, bath and vanity off master bedroom. \$33,900 with terms.

REALETY WORLD
Makino, Inc. 326-7660

WESTLAND Three bedroom, all brick, 2 1/2 car garage. Finished basement, 1 1/2 baths. Florida room. \$34,900. 721-8198

REALETY WORLD
Makino, Inc. 326-7660

WESTLAND - 4 bedroom 2 story brick over 2,100 sq. ft., 2 extra large bedrooms, family room with fireplace, 2 1/2 car garage, \$43,900 with terms.

REALETY WORLD
Makino, Inc. 326-7660

WESTLAND - 4 bedroom 2 story brick over 2,100 sq. ft., 2 extra large bedrooms, family room with fireplace, 2 1/2 car garage, \$43,900 with terms.

REALETY WORLD
Makino, Inc. 326-7660

WESTLAND - 4 bedroom 2 story brick over 2,100 sq. ft., 2 extra large bedrooms, family room with fireplace, 2 1/2 car garage, \$43,900 with terms.

REALETY WORLD
Makino, Inc. 326-7660

WESTLAND - 4 bedroom 2 story brick over 2,100 sq. ft., 2 extra large bedrooms, family room with fireplace, 2 1/2 car garage, \$43,900 with terms.

REALETY WORLD
Makino, Inc. 326-7660

WESTLAND - 4 bedroom 2 story brick over 2,100 sq. ft., 2 extra large bedrooms, family room with fireplace, 2 1/2 car garage, \$43,900 with terms.

REALETY WORLD
Makino, Inc. 326-7660

WESTLAND - 4 bedroom 2 story brick over 2,100 sq. ft., 2 extra large bedrooms, family room with fireplace, 2 1/2 car garage, \$43,900 with terms.

REALETY WORLD
Makino, Inc. 326-7660

WESTLAND - 4 bedroom 2 story brick over 2,100 sq. ft., 2 extra large bedrooms, family room with fireplace, 2 1/2 car garage, \$43,900 with terms.

REALETY WORLD
Makino, Inc. 326-7660

WESTLAND - 4 bedroom 2 story brick over 2,100 sq. ft., 2 extra large bedrooms, family room with fireplace, 2 1/2 car garage, \$43,900 with terms.

REALETY WORLD
Makino, Inc. 326-7660

WESTLAND - 4 bedroom 2 story brick over 2,100 sq. ft., 2 extra large bedrooms, family room with fireplace, 2 1/2 car garage, \$43,900 with terms.

REALETY WORLD
Makino, Inc. 326-7660

WESTLAND - 4 bedroom 2 story brick over 2,100 sq. ft., 2 extra large bedrooms, family room with fireplace, 2 1/2 car garage, \$43,900 with terms.

REALETY WORLD
Makino, Inc. 326-7660

WESTLAND - 4 bedroom 2 story brick over 2,100 sq. ft., 2 extra large bedrooms, family room with fireplace, 2 1/2 car garage, \$43,900 with terms.

REALETY WORLD
Makino, Inc. 326-7660

WESTLAND - 4 bedroom 2 story brick over 2,100 sq. ft., 2 extra large bedrooms, family room with fireplace, 2 1/2 car garage, \$43,900 with terms.

REALETY WORLD
Makino, Inc. 326-7660

WESTLAND, 3 bedroom brick, \$3400 complete takes over existing mortgage. 2 bedroom brick \$3900 complete takes over existing mortgage. Both priced below market value. Immediate occupancy. 528-4172

GARDEN CITY
This brick ranch has everything central air, all kitchen appliances, carpeting and drapes throughout, 2 full baths, finished basement with fireplace plus a paneled and heated 2 1/2 car garage. All for \$32,900

chamberlain
721-8400

1ST OFFERING
Spacious 4 to 5 bedroom tri level with 1 and 1/2 baths, 2 car garage, pool and fenced yard. Walk to schools and Westland Shopping Center. Move right in! \$37,900. By owner. 427-4162

BRICK BEAUTY
WESTLAND - Livonia Schools. Brick ranch with absolutely beautiful decor and new carpeting. 3 bedrooms, full basement, tall trees, terraced yard with arbor. Just listed. \$29,900.

CENTURY 21
HARTFORD 414 478-4000

WESTLAND - 2 bedroom condo, attached garage. Swimming pool, clubhouse, central air conditioning. Many extras with terms. \$29,900

REALETY WORLD
Makino, Inc. 326-7660

THREE bedroom brick front, enclosed finished patio, drapes & carpeting. 2 1/2 car garage. \$25,500. Westland. 728-4511

WESTLAND - 4 bedroom 2 story brick over 2,100 sq. ft., 2 extra large bedrooms, family room with fireplace, 2 1/2 car garage, \$43,900 with terms.

REALETY WORLD
Makino, Inc. 326-7660

WESTLAND - 4 bedroom ranch, bath and vanity off master bedroom. \$33,900 with terms.

REALETY WORLD
Makino, Inc. 326-7660

WESTLAND Three bedroom, all brick, 2 1/2 car garage. Finished basement, 1 1/2 baths. Florida room. \$34,900. 721-8198

REALETY WORLD
Makino, Inc. 326-7660

WESTLAND - 4 bedroom 2 story brick over 2,100 sq. ft., 2 extra large bedrooms, family room with fireplace, 2 1/2 car garage, \$43,900 with terms.

REALETY WORLD
Makino, Inc. 326-7660

WESTLAND - 4 bedroom 2 story brick over 2,100 sq. ft., 2 extra large bedrooms, family room with fireplace, 2 1/2 car garage, \$43,900 with terms.

REALETY WORLD
Makino, Inc. 326-7660

WESTLAND - 4 bedroom 2 story brick over 2,100 sq. ft., 2 extra large bedrooms, family room with fireplace, 2 1/2 car garage, \$43,900 with terms.

REALETY WORLD
Makino, Inc. 326-7660

WESTLAND - 4 bedroom 2 story brick over 2,100 sq. ft., 2 extra large bedrooms, family room with fireplace, 2 1/2 car garage, \$43,900 with terms.

REALETY WORLD
Makino, Inc. 326-7660

WESTLAND - 4 bedroom 2 story brick over 2,100 sq. ft., 2 extra large bedrooms, family room with fireplace, 2 1/2 car garage, \$43,900 with terms.

REALETY WORLD
Makino, Inc. 326-7660

WESTLAND - 4 bedroom 2 story brick over 2,100 sq. ft., 2 extra large bedrooms, family room with fireplace, 2 1/2 car garage, \$43,900 with terms.

REALETY WORLD
Makino, Inc. 326-7660

WESTLAND - 4 bedroom 2 story brick over 2,100 sq. ft., 2 extra large bedrooms, family room with fireplace, 2 1/2 car garage, \$43,900 with terms.

REALETY WORLD
Makino, Inc. 326-7660

WESTLAND - 4 bedroom 2 story brick over 2,100 sq. ft., 2 extra large bedrooms, family room with fireplace, 2 1/2 car garage, \$43,900 with terms.

REALETY WORLD
Makino, Inc. 326-7660

WESTLAND - 4 bedroom 2 story brick over 2,100 sq. ft., 2 extra large bedrooms, family room with fireplace, 2 1/2 car garage, \$43,900 with terms.

REALETY WORLD
Makino, Inc. 326-7660

WESTLAND - 4 bedroom 2 story brick over 2,100 sq. ft., 2 extra large bedrooms, family room with fireplace, 2 1/2 car garage, \$43,900 with terms.

REALETY WORLD
Makino, Inc. 326-7660

WESTLAND - 4 bedroom 2 story brick over 2,100 sq. ft., 2 extra large bedrooms, family room with fireplace, 2 1/2 car garage, \$43,900 with terms.

REALETY WORLD
Makino, Inc. 326-7660

WESTLAND - 4 bedroom 2 story brick over 2,100 sq. ft., 2 extra large bedrooms, family room with fireplace, 2 1/2 car garage, \$43,900 with terms.

REALETY WORLD
Makino, Inc. 326-7660

LARGE COLONIAL

2 car attached heated garage with openers, family room, fireplace, full basement, air conditioned. Near a pm. Desirable location of Garden City. \$37,900. MARK GARAGE. 455-5511

Getting Married?
Great starter home, 3 bedroom ranch, spacious kitchen, enormous master bedroom, carpeting, covered patio. fantastic buy, only \$1300 down.

Castelli
525-7900

COLONIAL
Immaculate and enormous 4 bedroom brick, 1 1/2 baths, 20 ft. country kitchen, spacious family room with fireplace and doorwall to red wood deck. Carpeting, attached 2 car garage. Great assumption. \$38,900.

Castelli
525-7900

Livonia Schools
Spacious 4 bedroom brick ranch, separate dinette area, 1 1/2 baths, studio ceilings, finished bedroom or office in basement, carpet, best buy \$31,900.

Castelli
525-7900

318 Redford
BUILDERS Close Out
New brick aluminum ranches with full basement. Select your carpeting and paint colors. 3 large bedrooms, country style kitchen, large lots. Price, \$20,000 below market. Only \$28,900. \$1500 down.

SUMMIT
427-3200

BUILDERS Show Room, 1 1/2 story 3 bedroom brick home, completely remodeled, 2 1/2 baths, new roof and drive, with underground sprinklers, beautifully finished rec room with wet bar. One of Redford's best. \$34,900 or offer. 533-1067

Castelli
525-7900

318 Redford
BUILDERS Close Out
New brick aluminum ranches with full basement. Select your carpeting and paint colors. 3 large bedrooms, country style kitchen, large lots. Price, \$20,000 below market. Only \$28,900. \$1500 down.

SUMMIT
427-3200

BUILDERS Show Room, 1 1/2 story 3 bedroom brick home, completely remodeled, 2 1/2 baths, new roof and drive, with underground sprinklers, beautifully finished rec room with wet bar. One of Redford's best. \$34,900 or offer. 533-1067

Castelli
525-7900

318 Redford
BUILDERS Close Out
New brick aluminum ranches with full basement. Select your carpeting and paint colors. 3 large bedrooms, country style kitchen, large lots. Price, \$20,000 below market. Only \$28,900. \$1500 down.

SUMMIT
427-3200

BUILDERS Show Room, 1 1/2 story 3 bedroom brick home, completely remodeled, 2 1/2 baths, new roof and drive, with underground sprinklers, beautifully finished rec room with wet bar. One of Redford's best. \$34,900 or offer. 533-1067

Castelli
525-7900

318 Redford
BUILDERS Close Out
New brick aluminum ranches with full basement. Select your carpeting and paint colors. 3 large bedrooms, country style kitchen, large lots. Price, \$20,000 below market. Only \$28,900. \$1500 down.

SUMMIT
427-3200

BUILDERS Show Room, 1 1/2 story 3 bedroom brick home, completely remodeled, 2 1/2 baths, new roof and drive, with underground sprinklers, beautifully finished rec room with wet bar. One of Redford's best. \$34,900 or offer. 533-1067

Castelli
525-7900

318 Redford
BUILDERS Close Out
New brick aluminum ranches with full basement. Select your carpeting and paint colors. 3 large bedrooms, country style kitchen, large lots. Price, \$20,000 below market. Only \$28,900. \$1500 down.

318 Redford

REDFORD'S NO. 1 SALESMAN
FOR CENTURY 21
"JERRY STILL"

WHERE'S MY AD?

If you're listed with Jerry Still's
GUARANTEED ADVERTISING
plan, it would be here! (Prospect-
ive sellers - call MR. STILL for de-
tails.)

"\$24,400"
FAMILY ROOM 3 bedrooms, at-
tached garage, partial basement,
modern kitchen 15008 Leona

"\$24,900"
NEWLY BUILT - 3 bedroom brick
front aluminum ranch, country
kitchen, built-in air conditioner,
carpeting throughout, close to
school, bus and shopping. Ap-
plicable negotiable \$2000. Assum-
able \$203 payment or 5% down
(seller anxious) 18482 Summer

"\$25,900"
ULTRA SHARP 3 bedrooms, 2
baths, large kitchen, new finished
basement, garage, 5% down or as-
sume mortgage 2599 Student

"\$25,900"
VERY SHARP! Aluminum 3 bed-
room, 2 baths, large kitchen, new
finished basement, 1 1/2 baths, 2 1/2
car garage, 5% down 19735 Seminole

"\$26,900"
3 bedrooms, (dining room), finish-
ed basement with 4th bedroom
and bath, 2 1/2 car garage (appli-
ances negotiable \$2000) Woodworth

"\$27,900"
UNDER MARKET - 3 bedroom
brick, kitchen built-ins, finished
basement, garage 11364 Farley

"\$27,900"
1st ad! FAMILY ROOM Big 3 bed-
room aluminum beauty, large mas-
ter bedroom, country size kitchen,
finished basement, garage. Nice
area close to schools, shopping
and bus 19880 Dauby

"\$31,500"
SHARP 3 bedroom brick. Modern
island counter kitchen (dish-
washer), basement, 2 1/2 car gar-
age, newly decorated, close to
school, bus, church, prime Redford
area 3902 Royal Grand

"\$32,900"
NEWER THAN NEW! 1964 built
brick ranch, 20 x 12 family
room, fireplace, 3 bedrooms,
1 1/2 baths, modern country kitchen,
finished rec room, 2 1/2 car garage,
new carpeting and decorating
throughout 11670 Riverdale

"JERRY STILL"
REDFORD SPECIALIST
937-2300

CENTURY 21
HALLMARK INC IS
REDFORD'S NO. 1 OFFICE

RED WING
TICKET
WINNER

Steven DeBault
2335 Alexander
Tray M 48084

But you must call the
Promotion Dept. of The
Observer & Eccentric by 5
p.m. Friday January 28
1977. To claim your TWO
FREE RED WING TICKETS
261-8600 ext 243

CONGRATULATIONS!

DENBY
\$ of Grand River, W. of Beech. At-
tractive 3 bedroom, one floor alu-
minum ranch, full basement tiled
and partitioned. Quiet dead end street
Just reduced \$22,900. Conventional

ROCK & CURD, INC.
532-3200

REDFORD, S \$41,000
3 bedroom brick ranch, gar-
age, basement, central air,
"Beech Villa Sub"

NORWOOD
425-1500

REDFORD TWP S 3 bedrooms
2 1/2 car garage, finished basement,
on large lot \$26,900 534-1335

REDFORD \$32,000
3 bedroom brick ranch, cen-
tral air, built in sauna in
basement

NORWOOD
425-1500

"Redford Call Jerry Still"
1/2 ACRE

Wooded country lot 3 bedroom
brick ranch, 4th bedroom in fin-
ished rec room (bath and summer
kitchen), attached garage, large
family room (beautiful) carpet-
ing, large patio, new carpet-
ing, custom draperies. This house is
SHARP! Make appointment to see
interior, "you'll be surprised"
17252 MacArthur \$46,900 Call
JERRY STILL 937-2300

CENTURY 21 HALLMARK

Inviting Entree
OPEN SUNDAY 2 to 5
4 bedrooms, 2 baths, new kitchen,
rec room and bar, family room,
carpeted 8949 ROBINDALE, off
Joy Rd. Offered at \$43,900

Red Baron
422-8220

LOW TAXES 2 bedroom brick
ranch, 1 car garage. Must sell to
close Estate 12916 Worman 531-4900

REDFORD - \$0 DOWN
Closing costs only will buy this 3
bedroom, 1 1/2 story home. Full tiled
basement, carpeted throughout, re-
modeled kitchen and bath. Close to
bus and shopping. Full price
\$89,500. Call 721-4241 To 18682
Beech Day. And ask for ERIC
HUNT

GEORGE SMITH REALTY

\$28,500
A best buy. Aluminum sided, 3 bed-
room bungalow, new brick kitchen,
2 1/2 car redwood garage,
basement semi finished with 1/2
bath and shower. Lyndon, Inkster
Rd. area.

JAMMY 569-5254

WESTERN GOLF CLUB AREA
Brick & Aluminum COLONIAL
4 Bedrm., 2 1/2 bath, att. garage
Family Room - Natural Fireplace
MANY EXTRAS. \$66,900. 537-4354

318 Redford

OPEN SUN. 3-5
24808 LYNDON
Attention Redford Buyers, come
and see this 3 bedroom brick ranch
in convenient area of Redford,
fully carpeted, full basement, large
kitchen. BEAUTIFUL HOME, SET-
TING ON LARGE LOT. Close to
Schools and Shopping. Only \$37,900.
Call CY ADAMS 522-9700

Century 21
Boardwalk Div. 459-3600

BY OWNER Two bedroom brick
bungalow, full basement, natural
fireplace in living room, carpeted,
2 1/2 car garage. Some appliances
stay. 7 Mile Grand River area. 537-2916

THINK
SPRING

Carpeting throughout, this 3 bed-
room aluminum sided, with 2
baths, finished basement plus gar-
age. \$28,900. Call 525-4200

Integrity
Realtors

OPEN SUN 25
11331 BEECH DAILY - Spacious
ranch, formal dining room, at-
tached 2 car garage, separate liv-
ing quarters in beautifully finished
basement, large lot, (120 frontage)
11350 SAN JOSE - 3 bedroom brick
ranch, attached garage, rec room,
heated Gunite 20 x 40 inground
pool, large lot, central air
BY APPOINTMENT
17323 GLENMORE - 5 bedrooms, 3
full baths, formal dining room, cen-
tral air, sprinkler system, rec
room with bar, 2 car garage. Ideal
large family home
9911 CENTRALIA - (Spotless)
maintenance, free brick bungalow
Aluminum trim, aluminum garage,
beautiful rec room, move in and
relax
9649 INKSTER RD - Livonia's best
buy 3 bedroom brick ranch, cen-
tral air, rec room and garage. Only
\$27,900

CENTURY 21
HALLMARK INC 937-2300

TALL TREES
Surround this 3 bedroom brick
ranch, 1 1/2 baths, stall shower in
basement, lovely rec room with
wet bar and fireplace, aluminum
trim, maintenance free. All this for
only \$32,900

Century 21
Gene Darke 2 Realtors
851-6700

"LOVE NEST"
Delightful central air conditioned
and beautifully maintained alu-
minum ranch on mammoth, man-
icured tree lot, 23 ft. living room
with dining area, large master bed-
room with full bath, 20 ft. enclosed
breeze-way with attached 2 car gar-
age and much more! Only \$25,900

CENTURY 21
Hartford 429, Inc. 981-2900

REDFORD
A REAL CREAM PUFF
Tastefully decorated 3 bed-
room brick ranch, 28 ft. living
room and dining area, fin-
ished basement, 2 car gar-
age, choice location.
\$36,900

Jerry F. Edwards
Assoc.
477-4700

BY OWNER, 1 1/2 story, heated par-
tially finished basement, cen-
tral air, gas barbecue, large fenced-in
yard, patio, 1 1/2 car garage \$29,900
535-3121

Garlings Inc.

Land Contract Terms and Immediate Occupancy, 3
bedroom aluminum sided home in Plymouth Town-
ship full basement, 1 1/2 baths, \$27,500.

City of Plymouth, new 3 bedroom ranch with attached
2 car garage, family room, 1 1/2 baths, full basement,
carpet throughout \$45,000

Garden City, little 2 bedroom doll house on 1/2 acre lot,
completely remodeled inside and out. Land Contract
terms, immediate occupancy \$27,900

2 acres with this three bedroom brick home just one
mile from downtown Plymouth, dining room, family
room, fireplace, full basement, attached 2 car garage,
central air. \$59,500

453-4800 MULTI-LIST SERVICE 427-7797

OPEN SUNDAY, 36503 MALLORY DRIVE, Livonia, Gracious and
spacious 4 bedroom, 2 1/2 bath Colonial, family room, formal
dining room, fully carpeted, built-ins, fireplace, first floor
laundry, heated pool, \$47,900

OPEN SUNDAY, 11385 ROCKLAND, Redford, brand new 3
bedroom brick ranch home just completed and waiting for you
to move in, carpeting, marble sills, huge kitchen, \$31,990

OPEN SUNDAY, 8347 NORBORNE, Dearborn Heights, 3 bed-
room face brick ranch home, 1 1/2 baths, carpeting, built-ins,
recreation room, 2 car garage, occupancy at closing, \$37,900

IMMEDIATE OCCUPANCY on this lovely 4 bedroom Livonia
Colonial in a fine area, family room with fireplace, fully
carpeted, built-ins, patio, 2 car attached garage, \$57,900

Martin, Ketchum & Martin

522-0200

318 Redford

BY OWNER - 3 bedrooms, formal
dining room, finished basement,
2 1/2 car garage, fenced, patio. Beau-
tifully decorated. Desirable area
\$29,500 537-8216

FAMILY ROOM-FIREPLACE
BEGINNERS DELIGHT! Immediate
occupancy. Excellent buy
on this 3 bedroom bungalow
in excellent area. Complete
with full basement and gar-
age, gas heat, 1 1/2 baths, rec-
reation room. Forced to sell,
\$25,900.

HARRY S.
WOLFE
COMPANY

32398 Five Mile GA 15660

REDFORD TWP.
PERT & PRETTY

Only 3 years old and in
move-in condition is this 3
bedroom brick and aluminum
sided ranch home. Featuring
all large rooms, modern spa-
cious kitchen with built-ins,
full partially finished recrea-
tion room and a large fenced
yard. Asking only \$28,900.

HARRY S.
WOLFE
COMPANY

33235 Seven Mile 427-0733

S. REDFORD
SLEEP
BIG
BIG

VERY LARGE BEDROOMS are a
feature of this spacious 2 story
brick home on a big double lot in
Redford. One of the 3 bedrooms is
almost 12x20, another is 9x16, there
is a huge 24' living room with wood
burning fireplace, full basement
with nicely finished recreation
room, generous size kitchen and
roomy dining. 2 1/2 car garage. An
excellent value at just \$35,900. See
it at 11356 Crosley in the
Plymouth, Beech Daly area.

RYMAL
SYMES

538-7740

Maintenance
FREE

Starter's Delight, with private own-
ership, already here, large rooms,
and large lot, only \$19,900. Call 525-
4200

Integrity
Realtors

4 BEDROOM
Ranch, Family Room, 3 full
baths, country kitchen, fin-
ished basement 2 car gar-
age. \$35,900.

FIRST
FEDERAL

Realty Inc 478-3400

THREE BEDROOM brick bun-
galow, 2 1/2 car garage, full tiled
basement, covered patio, \$30,500.
\$6,000 assumption, 8 1/4% 255-2711

BY OWNER
Sharp 3 bedroom bungalow, full
basement - half finished with gas
fireplace, new boiler, 1 1/2 car gar-
age, 7 Mile, Gd. River area.
Schools, shopping, transportation in
walking distance. For appointment,
call 531-2968

318 Redford

Telegraph-Schoolcraft
\$25,900
ZERO DOWN

Ultimate in quality plus new
dream gold kitchen, carpeting,
draperies, light fixtures, decor all
better than new in this 3 bedroom
brick ranch, basement, oversized 2
car garage. Easy assumption of
wanted. Contact 522-4000 ONE
WAY REALTY

COUNTRY ESTATE

Complete with marbled inground
pool. Brick ranch, 3 bedrooms,
beautifully finished basement, 2 1/2
car garage, fruit trees, 60 x 300 lot,
7 Mile, Vassar area.

JAMMY 571-1950

GIVEAWAY
Call us for a tour of this 3 bedroom
brick ranch. Full basement excel-
lent floor plan, footing in for gar-
age. Near all city conveniences.
Hurry. Only \$27,900.

Cardinal
West, Inc. 522-5333

REDFORD - 5 bedroom, 2 story
2 car garage, carpeting,
fenced yard with patio. Per-
fect house for the large fam-
ily \$29,900 possible assump-
tion with terms.

REALTY WORLD
Makino, Inc. 326-7660

REDFORD-SUMMER 17631
SUPER SHARP
3 bedroom brick ranch, 1 1/2 baths,
beautiful rec room with wet-bar,
carpeting, draperies, loaded Bar-
gain \$31,900

CALL MARY ROSS
CENTURY 21
HALLMARK INC 937-2300

FENTON 12908
Brick Ranch \$27,900
3 bedrooms, full basement, new fur-
nace and roof, large kitchen, car-
peting, MGIC TERMS, 5% down.
CALL MARY ROSS
CENTURY 21
HALLMARK INC 937-2300

BRIGHTON'S NEWEST AND
FINEST SUBDIVISION
"WINANS LAKE MEADOWS"

- Lots 4 acres or larger, some 1 1/2 acres, some lakeview.
- Some wooded.
- Paved streets.
- Natural gas.
- Close to U.S. 23 Exit 1 and 96
- Lakeland Golf and Country Club memberships available to
Winans Lake Meadows residents.

566,000
Whitman Lake Rd.
Whitman Lake Meadows Subdivision
U.S. 23 Exit 1 and 96

OTHER HOUSES PRICED
WITH LOT
Quad Levels & Colonials
Available FROM \$62,500

196 to US-23, South on US-23 to
Silver Lake Rd. Exit, south on
Whitman Lake Rd. and west on
Winans Lake Rd. about 4 1/2 miles
right on to Pleasant Lake Drive and
right on to Tamarack Drive to Mod-
els

ADVANCE CRAFT
Home Builders

Specializing in Residential Custom Home Building
We build to suit
Phone (313) 229-2752 or 229-7525
SALES MODEL OFFICE: 6100 Rickett Rd., Brighton
OPEN DAILY 10 P.M. SAT & SUN 11 A.M. - 5 P.M.

318 Redford

ONE OF A KIND
(No 7) Beautiful brick and alu-
minum 3 bedroom ranch with 2 car
garage, manicured landscaping,
elegant interior decor, walk to
shopping and Bishop Borgens High
Low taxes, low down payment for
qualified buyers \$29,900.

Century 21
VINCENT N. LEE
EXECUTIVE TRANSFER SALES
478-5904

Imagine
a large home in "TUDOR
STYLE" that you might be able to
afford. "Few will ever exist" at
this low asking price of \$33,900. 4
bedrooms, 2 full baths, formal din-
ing room, 23 x 12 family room, 24 x
24 garage and large double lot.
Call 522-6000 for list of additional
features

One Way
Value Plus
In low tax South Redford, Custom
built 3 bedroom brick ranch with 2
car attached garage, 1 1/2 baths, fin-
ished basement, family or dining
room on 65 x 300 ft. lot. Only
\$40,900. See at: 11762 Farley, north
of Plymouth Rd. Call Mr. DORAN
or DAMOTH

Farmington Hills
4 bedroom home on 87 ft. lot, car-
peting, large utility room, garage
and tool shed \$20,900 with land con-
tract terms. See at: 21434 Colling-
ham, near Botsford Inn. Call
CLIF DAMOTH

CENTURY 21
HALLMARK INC. 937-2300

319 Homes For Sale
Wayne County

HOT, HOT
Neat and clean is this 3 bedroom
brick ranch, full tiled basement,
lovely kitchen, fenced lot, 2 car gar-
age. Fast occupancy. Offered at
\$35,900

Cardinal
West, Inc. 522-5333

319 Homes For Sale Wayne County

FLORIDA ROOM
Cherry Hill Middlebrook area of Ink-
ster. 3 bedroom brick ranch with
full basement, country kitchen and
2 1/2 car garage. \$23,500.

chamberlain
476-9100

COUNTRY-WOODSEY
Large 75 x 257 Lot
Newly decorated-new kitchen
cupboards and double stain-
less sink. Three bedrooms. 2
car garage. Low down pay-
ment, \$1,100. Call Mr. Bal-
ford

FIRST
FEDERAL
Realty Inc. 478-3400

319 Homes For Sale Wayne County

OPEN HOUSE SUNDAY 2-5
PM. 4427 Niagara. North of
Annapolis and West of Merri-
man. Tastefully decorated,
well maintained 1 1/2 story,
partially finished basement
and 1 1/2 car garage. Ideal for
starter or retiree. Priced to
sell. Your Hostess JOAN
BIANCHI

O'HARA & CO.
REALTORS
464-0400

GOING SOUTH, house for sale,
Castelford Sub, Schoolcraft - Tele-
graph area. Reasonable. 538-7604
CITY OF WAYNE, large 2 bed-
rooms, Co-op, many extras. \$1500
down. \$180 month includes gas &
water. Available end of Feb.
Owners. After 6PM 326-2806

319 Homes For Sale Wayne County

ROMULUS
2 bedroom ranch featuring large
country kitchen, new cupboards,
carpeting in living room and bed-
room, nice for newbies or apart-
ment dwellers. Asking \$23,900

chamberlain
721-8400

Immediate Occupancy
3 bedroom aluminum ranch, fin-
ished basement, low taxes, try
FHA or VA. Priced to sell \$21,000
HARRISON MOORE 427-9030

319 Homes For Sale Wayne County

WAYNE - 5 bedrooms, 1 1/2 car
garage, a home for the large
family at a price you can af-
ford. \$22,900 with terms.

REALTY WORLD
Makino, Inc. 326-7660

BEST SECTION OF Dearborn
Heights 3 bedroom, all brick
ranch, 2 car attached garage, cen-
tral air, newly decorated, 2 fire-
places, finished basement, carpet-
ing throughout, very spacious lot
with fruit trees. Convenient to
schools. By owner \$66,500 565-4499

McKEON, Inc.

REAL ESTATE

500 S. Main Street
Plymouth, Mich 48170

CANTON - OPEN SUNDAY 2-5
44614 WHITMAN S. OF FORD
AND W. OF SHELTON

HEAVY ON YOUR HEART STRINGS - But Easy on the
Purse Strings! A Fully Carpeted 3 bedroom, 1 1/2 bath
brick ranch with a wide open family living area sure to
charm the viewer including easy care flooring in kitchen
and dining area - one step down to large family
room with a paneled wall, open to basement area
with partitioned room, 1 1/2 baths and outside PATIO.
Assumable mortgage - quick occupancy - very clean
and carefully decorated. \$38,500

CREATE SPACE - Inside 4 bedrooms, 2 1/2 baths fully
carpeted with tiled floor, formal living and dining
rooms, fully equipped kitchen with built-in room mate
fully overhead indirect lighting - Open to informal
dining with built-in buffet and large windowed view.
Family room features full wall fireplace and doorway to
patio. Air conditioning with further good closet space
throughout - master bedroom has private bath and
make-up center, large upper hall overlooks foyer below.
2 car garage. Quiet court on about 12 acres of play
area! \$59,500

MANY HAPPY RETURNS with this 3 bedroom 2 bath
ranch - great floor plan from front living room, side
doors to private bedroom wing through arch to U
shaped kitchen with snack bar - dining room open to
paneled and carpeted family room (newly added) with
doorway leading to patio adjoining the in-ground pool.
Even the lower level is fully functional including a tiled
RECREATION ROOM with bar and stools, separate
GAME ROOM and utility storage area, complete with
FULL BATH, 2 car garage and fully fenced rear yard.
\$42,500

INSPIRING SURROUNDINGS - IMPRESSIVE
CUSTOM BUILT 3 bedroom, 2 1/2 bath brick ranch
2 car attached garage with access to mud
room/coat room/utility room and 1 1/2 bath - oak pan-
eled family room shows off a nature stone beauty
of a fireplace, doorway leads to picturesque rear
yard joined by acres of reserved parkland and U
shaped kitchen with pantry, built-in dishwasher and
range opening to cozy breakfast room - large cen-
tral foyer separates bedroom wing from formal
living and dining rooms. Quality network and
stained wood trim throughout. \$78,900
OPEN EVERY SATURDAY & SUNDAY 1-5 P.M.
Other CHOICE Lots Still Available!

COLONY FARMS
(W. of Book between Ann Arbor Road & Joy)
Other CHOICE Lots Still Available!

453-6800

LAKE AREA LIVING

"Fun Photo Album"

OPEN HOUSE
SUNDAY
2-5 P.M.

THREE BEDROOM RANCH ON QUIET
CUL DE SAC

Located in West Bloomfield. Nicely decorated home in
good neighborhood. Just right for the young family.
Super buy at \$28,900. Call 624-0660 today.

SUPER BUY - Ready to move in Condition. 3 Bedroom
Ranch, with block to basement. Cyclone fenced, large treed
lot. One block to State Land. Will go FHA or VA. Priced
at \$32,900.00. Call 624-0660.

Century 21
JANISSE MATHESON
2390 S. Commerce
Walled Lake
624-0660
Each office independently owned

LOOKING TO BUILD
We have 11 lots on which to duplicate our 4 bedroom
quad-level model or any other custom built home in
beautiful West Acres. Our model includes 2 1/2 baths,
family room with full wall fireplace, appliances, and 2 1/2
car features. A total of 1800 square feet of custom Shy-
Lo garage. Open Sunday 2-5. East of Commerce
Road off Union Lake Road to West Acres Drive, follow
open signs. \$68,900.

WING 2 TICKET

TO WIN: Send your name and address, on a postcard, to RED WING TICKETS, The Observer & Eccentric Newspapers, 36251 Schoolcraft Road, Livonia, MI 48150. Then watch the classified section every Monday and Thursday. Enter your name as often as you like.

302 Birmingham Bloomfield

BLOOMFIELD VILLAGE. By owner. Unique New England Charm. 4 bedrooms, 3 baths. Yet low Cape Cod aluminum siding. 2 1/2 lot, step down living room, dining room, library, modern kitchen. Excellent condition. \$125,000. 642-0122

BIRMINGHAM. Adams School area. 3 bedroom Colonial with family room, 2 1/2 baths, attached garage. New roof, aluminum siding, central air, updated kitchen, quality construction thru-out. Excellent condition. \$89,500. 646-0572

ONE OF THE HIGHEST settings in Oakland County view the lights of Detroit from the newly listed Bloomfield Hills Colonial. On heavily treed half acre backing to an estate. Almost 3,000 sq. ft. includes 3 bedrooms, 2 1/2 baths, 2 fireplaces in living & family rooms, wet bar, underground sprinklers, garage openers. Beautifully groomed inside & out. \$183,900. AKS FOR DORIS ROGERS

chamberlain

647-5950 647-0174

RED WING TICKET WINNER

Rose O'Toole
2735 Birch Harbor Lane
W. Bloomfield MI 48033

But you must call the Promotion Dept. of The Observer & Eccentric by 5 p.m. Friday January 28, 1977, to claim your TWO FREE RED WING TICKETS. 261-8600 ext 243

CONGRATULATIONS!

MAINTENANCE FREE 2,200 square foot tri-level on premium size lot with many trees. This well kept home features 3 bedrooms, 2 full baths, family room, kitchen with all appliances and breakfast room, large laundry and 2 1/2 car garage. Assumable mortgage. Must see \$54,900.

REAL ESTATE PROFESSIONALS

649-0200

BLOOMFIELD TWP. New Colonial under construction in Vernal Estates. Three large bedrooms, plus sitting room. One half acre lot. Sprinkler. Delivery. \$125,900. 646-1550

BLOOMFIELD VILLAGE. Two new Colonials to be built in Springfield. See plans and lot locations. Call Realtors. 646-1550

FROST CONTEMPORARY on privately situated 14 acre estate with Orange Lake frontage. Five bedrooms, library, rec room, large covered patio and 5 fireplace. Family room features fireplace, built-in bar, wine cellar and movie screen. Greenhouse, fire detection system, underground sprinkler and many more custom features throughout. For the discriminating buyer. Call for additional information.

REAL ESTATE PROFESSIONALS

649-0200

WARECK BLOOMFIELD Hills. Brick Tudor Colonial overlooking lake and golf course. 1 acre 4 bedrooms, family room, library, 3 full and two 1/2 baths, full basement. Fully carpeted. \$289,900. 851-8315

OPEN 3PM SAT & SUN. Smart 3 bedroom Ranch featuring spacious living room, 2 fireplaces, breakfast room, central air, full basement, garage, summer porch. Beautifully clean. MUST BE SEEN! \$44,900. 4239 Buckingham. Beverly Hills. 645-1741

BIRMINGHAM BY OWNER. Desirable walk to town, Holy Name Area. Charming older home, has 3 bedrooms, 1 1/2 baths, large living room, dining room, family room, kitchen & gathering room with raised hearth, fireplace. \$67,500. 710 Wilbur. For appointment, call 645-3229

QUICK POSSESSION 4 bedrooms, 2 1/2 bath Colonial, fireplace family room, Country kitchen, garage pool on acre lot Bloomfield Hills schools. \$79,900. 626-8134

BIRMINGHAM SCHOOLS. Will build to suit. Tri-level. Ranch or Cape Cod with 2 car attached garage, full basement, fireplace, central air, choice of brick trim, tile & carpeting. Ready spring 1977. Lots over 1/2 acre in Beverly Hills. \$50,000. Ex. Exclusively by DOROTHY LINDEMAN REAL ESTATE. 644-0330

BRICK RANCH, treed acre on hill, lake privileges, walk Birmingham schools, 2 1/2 bedrooms, full furnace, roof, and sinks. \$53,900. 626-5987

BLOOMFIELD HILLS SCHOOLS. Custom 3 bedroom ranch, family room, 2 baths, attached garage, many extras. \$46,500. 534-6447

LEAVING TOWN! Don't Want To Sell! Consult us about our rental and/or property management service. Over 15 years experience in management field. Competitive rates. GOODE REAL ESTATE. Hill N. Woodward. M17-1088

BEVERLY HILLS, walk to Queen of Marys School, 1 1/2 story brick, aluminum sided and new roof, 3 bedrooms, 1 1/2 baths, fireplace, dining room, finished rec room, garage, lovely treed lot, convenient to shopping and transportation. Asking \$47,500. By owner, buyers only. 642-7238

CONTEMPORARY Tri-level conveniently located in popular Bloomfield Hills neighborhood. 3 bedrooms, 2 1/2 baths, full family room, game room, fireplace, all built in kitchen, door to patio, 1 car attached garage with side entrance. Quick possession. Just listed. \$59,900.

chamberlain

646-6000

IN-TOWN BIRMINGHAM, large Colonial, 1 1/2 bedroom home, 2 car garage, full condition. By owner. \$89,000. Call: 646-3260

ONE OF THE HIGHEST settings in Oakland County view the lights of Detroit from the newly listed Bloomfield Hills Colonial. On heavily treed half acre backing to an estate. Almost 3,000 sq. ft. includes 3 bedrooms, 2 1/2 baths, 2 fireplaces in living & family rooms, wet bar, underground sprinklers, garage openers. Beautifully groomed inside & out. \$183,900. AKS FOR DORIS ROGERS

BIRMINGHAM. Adams School area. 3 bedroom Colonial with family room, 2 1/2 baths, attached garage. New roof, aluminum siding, central air, updated kitchen, quality construction thru-out. Excellent condition. \$89,500. 646-0572

ONE OF THE HIGHEST settings in Oakland County view the lights of Detroit from the newly listed Bloomfield Hills Colonial. On heavily treed half acre backing to an estate. Almost 3,000 sq. ft. includes 3 bedrooms, 2 1/2 baths, 2 fireplaces in living & family rooms, wet bar, underground sprinklers, garage openers. Beautifully groomed inside & out. \$183,900. AKS FOR DORIS ROGERS

BIRMINGHAM. Adams School area. 3 bedroom Colonial with family room, 2 1/2 baths, attached garage. New roof, aluminum siding, central air, updated kitchen, quality construction thru-out. Excellent condition. \$89,500. 646-0572

ONE OF THE HIGHEST settings in Oakland County view the lights of Detroit from the newly listed Bloomfield Hills Colonial. On heavily treed half acre backing to an estate. Almost 3,000 sq. ft. includes 3 bedrooms, 2 1/2 baths, 2 fireplaces in living & family rooms, wet bar, underground sprinklers, garage openers. Beautifully groomed inside & out. \$183,900. AKS FOR DORIS ROGERS

BIRMINGHAM. Adams School area. 3 bedroom Colonial with family room, 2 1/2 baths, attached garage. New roof, aluminum siding, central air, updated kitchen, quality construction thru-out. Excellent condition. \$89,500. 646-0572

ONE OF THE HIGHEST settings in Oakland County view the lights of Detroit from the newly listed Bloomfield Hills Colonial. On heavily treed half acre backing to an estate. Almost 3,000 sq. ft. includes 3 bedrooms, 2 1/2 baths, 2 fireplaces in living & family rooms, wet bar, underground sprinklers, garage openers. Beautifully groomed inside & out. \$183,900. AKS FOR DORIS ROGERS

BIRMINGHAM. Adams School area. 3 bedroom Colonial with family room, 2 1/2 baths, attached garage. New roof, aluminum siding, central air, updated kitchen, quality construction thru-out. Excellent condition. \$89,500. 646-0572

ONE OF THE HIGHEST settings in Oakland County view the lights of Detroit from the newly listed Bloomfield Hills Colonial. On heavily treed half acre backing to an estate. Almost 3,000 sq. ft. includes 3 bedrooms, 2 1/2 baths, 2 fireplaces in living & family rooms, wet bar, underground sprinklers, garage openers. Beautifully groomed inside & out. \$183,900. AKS FOR DORIS ROGERS

BIRMINGHAM. Adams School area. 3 bedroom Colonial with family room, 2 1/2 baths, attached garage. New roof, aluminum siding, central air, updated kitchen, quality construction thru-out. Excellent condition. \$89,500. 646-0572

302 Birmingham Bloomfield

Birmingham Ranch. Beautiful starter home in lovely area featuring 3 bedrooms, fabulous rec room, 1 1/2 car garage. \$29,900.

EARL KEIM

Really North, Inc. 569-1300

WESTCHESTER Village, by owner, large lot, 3 bedrooms, den or 4 bedroom Ranch. 2 full baths, carpeting and draperies throughout, plus large carpeted and paneled rec room. Convenient to both public and parochial schools. Open Sun 3 to 5 PM. 645-6534

Great Potential. This three bedroom, full dining room, 1 1/2 bath home located in a charming area of Birmingham needs only TLC. \$34,900.

Large living room, separate dining room, four bedrooms, 2 full baths featured in this all brick home, plus much more. \$36,900.

646-8000 WOODWARD Associates REALTORS

BEVERLY HILLS, by owner, 3 bedroom colonial, central air, formal dining room, first floor laundry, 2 full baths, 2 1/2 car garage, walk out to back yard. \$109,900. 646-0985

BRICK RANCH, beautiful large family room with fireplace, 3 bedrooms, step down living room, separate dining room, professionally decorated. \$72,500.

BIRMINGHAM. Starter or retirement home. 10% down and no tract, 8 1/2 interest, 2 or 3 bedrooms, \$19,900 to \$28,500. 646-1074

OPEN SUN. 2-5

1096 Rock Spring. Large treed lot surrounds weeping maple tri-level. Family room with raised hearth fireplace, kitchen with built-in Rec room, 2 1/2 car garage. W. of Adams S. of Long Lake. \$53,900.

LAVERNE EADY & ASSOCIATES. 626-4711 275-4422

BENNINGTON GREEN. Immaculate farm colonial, 4 bedrooms, 2 1/2 baths, family room with fireplace, central air, brick and aluminum, large lot overlooking Wabek. Bloomfield Hills Schools. By owner. \$82,500. Assume 5% mortgage. \$51,900.

BLOOMFIELD SQUARE. Immediate occupancy. \$70,750 luxury house condominium. Beautifully located on Long Lake Rd., quarter mile E. of Woodward. 2 1/2 baths, 2 or 3 bedrooms, den, private walk out courtyard, full basement, attached 2 car garage, 2nd floor private sun deck, 10% down, 8 1/2 interest. Call 855-1616 for appointment. Open Sun. afternoons. Robert S. Binder Building Co.

BLOOMFIELD TWP. ranch, acre lot, 4 bedrooms, 2 1/2 baths, 2 car garage, 10% down, 8 1/2 interest, by owner. \$69,900. 979-3758. 626-1876

EXECUTIVE RANCH on private half acre in Franklin. Massive 3450 sq. ft. of beautifully finished living room on one floor. Big rooms, walls throughout. Excellent floor plan with 5 bedrooms, 3 1/2 baths, Maid's Quarters, 27' x 15' family room, fireplace & wet bar. Top condition, immediate possession, circle drive, lovely landscaping. Birmingham schools. Exceptional VALUE! \$84,900. ASK FOR MAX DAVEY

chamberlain

626-9100

A RARE FIND, immaculate 6 bedroom, 4 1/2 baths, large family room, 6 stool wet bar with cabinets, new carpeting and draperies, full basement with shelving, spacious rooms with lots of trees and shade of shrubs, fenced garden and dog run, large circular driveway, lake privileges. Must see to appreciate. \$117,500. 626-2514

JUST LISTED, 4 bedroom Birmingham Ranch near Commuter, shopping, schools, tennis. Fireplace in living room, basement, walk out drive, 2 car garage. Huge 2nd floor dining room, Florida room, new kitchen counters & floor. Nice condition, quick possession. \$52,900.

chamberlain 646-6000

Just Reduced. West Bloomfield Wing Colonial. Paneled family room shares fireplace with library. Dining room. Big kitchen eating area. Five bedrooms or four and a den. Carpeted rec room with wet bar. Wine cellar. Workshop. Air conditioned. Birmingham Schools. Now \$89,500.

View of Cass Lake. Beautifully landscaped lot with a super view and an extra lot available. Brick ranch has living room with fireplace. Rating space and built-in range in kitchen. 2 bedrooms. Walk-out basement. Attached garage. Gas heat. Immediate possession. \$41,900.

Possession At Close. Berkeley ranch on pretty bldg. street. Living room has dining. Breakfast room in professionally decorated kitchen. 3 bedrooms. Full, partially finished basement. Garage. Carpet and drapes. \$34,500.

SNYDER KINNEY & BENNETT

BIRMINGHAM MI-7000

BEVERLY HILLS. Just listed. Best ranch buy in town. 3 bedrooms, table area kitchen, big and beautiful family room with beamed ceiling, garage, tall trees front and rear, 1/4 blocks from Woodward. \$28,900.

LAURENCELLE REAL ESTATE 549-7400

Forest Home. ROCKY PINES. Phase I Closeout. \$21. Thirty day occupancy. Contemporary design, 3 bedrooms, 2 1/2 baths, oversize attached garage, with automatic opener and dry wall. Range, dishwasher, \$1,800. Flooring allowance, \$69,900.

\$22. Three bedroom, 2 story, 1 1/2 bath, detached oversize garage with automatic opener, dry wall. Range, dishwasher, \$1,800. flooring allowance, \$69,900. For directions, call anytime except Thursday, 147 PM. 363-1166

Forest Home. ROCKY PINES. Phase I Closeout. \$21. Thirty day occupancy. Contemporary design, 3 bedrooms, 2 1/2 baths, oversize attached garage, with automatic opener and dry wall. Range, dishwasher, \$1,800. Flooring allowance, \$69,900.

\$22. Three bedroom, 2 story, 1 1/2 bath, detached oversize garage with automatic opener, dry wall. Range, dishwasher, \$1,800. flooring allowance, \$69,900. For directions, call anytime except Thursday, 147 PM. 363-1166

Forest Home. ROCKY PINES. Phase I Closeout. \$21. Thirty day occupancy. Contemporary design, 3 bedrooms, 2 1/2 baths, oversize attached garage, with automatic opener and dry wall. Range, dishwasher, \$1,800. Flooring allowance, \$69,900.

\$22. Three bedroom, 2 story, 1 1/2 bath, detached oversize garage with automatic opener, dry wall. Range, dishwasher, \$1,800. flooring allowance, \$69,900. For directions, call anytime except Thursday, 147 PM. 363-1166

Forest Home. ROCKY PINES. Phase I Closeout. \$21. Thirty day occupancy. Contemporary design, 3 bedrooms, 2 1/2 baths, oversize attached garage, with automatic opener and dry wall. Range, dishwasher, \$1,800. Flooring allowance, \$69,900.

\$22. Three bedroom, 2 story, 1 1/2 bath, detached oversize garage with automatic opener, dry wall. Range, dishwasher, \$1,800. flooring allowance, \$69,900. For directions, call anytime except Thursday, 147 PM. 363-1166

Forest Home. ROCKY PINES. Phase I Closeout. \$21. Thirty day occupancy. Contemporary design, 3 bedrooms, 2 1/2 baths, oversize attached garage, with automatic opener and dry wall. Range, dishwasher, \$1,800. Flooring allowance, \$69,900.

\$22. Three bedroom, 2 story, 1 1/2 bath, detached oversize garage with automatic opener, dry wall. Range, dishwasher, \$1,800. flooring allowance, \$69,900. For directions, call anytime except Thursday, 147 PM. 363-1166

Forest Home. ROCKY PINES. Phase I Closeout. \$21. Thirty day occupancy. Contemporary design, 3 bedrooms, 2 1/2 baths, oversize attached garage, with automatic opener and dry wall. Range, dishwasher, \$1,800. Flooring allowance, \$69,900.

\$22. Three bedroom, 2 story, 1 1/2 bath, detached oversize garage with automatic opener, dry wall. Range, dishwasher, \$1,800. flooring allowance, \$69,900. For directions, call anytime except Thursday, 147 PM. 363-1166

Forest Home. ROCKY PINES. Phase I Closeout. \$21. Thirty day occupancy. Contemporary design, 3 bedrooms, 2 1/2 baths, oversize attached garage, with automatic opener and dry wall. Range, dishwasher, \$1,800. Flooring allowance, \$69,900.

\$22. Three bedroom, 2 story, 1 1/2 bath, detached oversize garage with automatic opener, dry wall. Range, dishwasher, \$1,800. flooring allowance, \$69,900. For directions, call anytime except Thursday, 147 PM. 363-1166

Forest Home. ROCKY PINES. Phase I Closeout. \$21. Thirty day occupancy. Contemporary design, 3 bedrooms, 2 1/2 baths, oversize attached garage, with automatic opener and dry wall. Range, dishwasher, \$1,800. Flooring allowance, \$69,900.

302 Birmingham Bloomfield

CHARMING white brick ranch set on spacious treed lot in Beverly Hills, living room with fireplace, den with fireplace, 1 1/2 baths, family room, large screened in porch, 2 bedrooms, 2 1/2 car garage, new furnace. \$52,900. Open Sun. 1-5. 642-2749

Birmingham Colonial. Extra sharp 4 bedroom, 1 bath home. Living room with fireplace, separate dining room, library, large kitchen with appliances, central air, much remodeling. \$37,500.

Looking for Privacy? Beautiful private lot with tall pine trees is the setting for this 4 bedroom colonial. Fireplaces in living room, family room and library. 2 1/2 baths, first floor laundry, walkout basement. \$134,900.

Century 21

ROBEK PROPERTIES 851-7711

W. BLOOMFIELD by owner, immaculate condition, 4 bedrooms, 2 1/2 bath spacious bi-level on beautifully landscaped ravine lot with stream and trees. Central air, electronic air cleaner, patio off of walk-out 23 x 13 ft. family room. Deck off large kitchen. Custom features, many extra built-ins. Two car garage with automatic door. \$89,900. 851-0387

Farmington Hills. OPEN SUNDAY 2-5. This one is for you. Backyard is secluded in summertime, and beautifully landscaped. 4 bedrooms, family room, huge first floor office, this 2 1/2 bath colonial, very tastefully decorated, 30018 Eleven Mile Road, West of Middlebelt. \$68,900.

Century 21

ROBEK PROPERTIES 851-7711

Farmington Hills. OPEN SUNDAY 2-5. This one is for you. Backyard is secluded in summertime, and beautifully landscaped. 4 bedrooms, family room, huge first floor office, this 2 1/2 bath colonial, very tastefully decorated, 30018 Eleven Mile Road, West of Middlebelt. \$68,900.

Century 21 851-7711

Farmington Hills. OPEN SUNDAY 2-5. This one is for you. Backyard is secluded in summertime, and beautifully landscaped. 4 bedrooms, family room, huge first floor office, this 2 1/2 bath colonial, very tastefully decorated, 30018 Eleven Mile Road, West of Middlebelt. \$68,900.

Century 21 851-7711

Farmington Hills. OPEN SUNDAY 2-5. This one is for you. Backyard is secluded in summertime, and beautifully landscaped. 4 bedrooms, family room, huge first floor office, this 2 1/2 bath colonial, very tastefully decorated, 30018 Eleven Mile Road, West of Middlebelt. \$68,900.

Century 21 851-7711

Farmington Hills. OPEN SUNDAY 2-5. This one is for you. Backyard is secluded in summertime, and beautifully landscaped. 4 bedrooms, family room, huge first floor office, this 2 1/2 bath colonial, very tastefully decorated, 30018 Eleven Mile Road, West of Middlebelt. \$68,900.

Century 21 851-7711

Farmington Hills. OPEN SUNDAY 2-5. This one is for you. Backyard is secluded in summertime, and beautifully landscaped. 4 bedrooms, family room, huge first floor office, this 2 1/2 bath colonial, very tastefully decorated, 30018 Eleven Mile Road, West of Middlebelt. \$68,900.

Century 21 851-7711

Farmington Hills. OPEN SUNDAY 2-5. This one is for you. Backyard is secluded in summertime, and beautifully landscaped. 4 bedrooms, family room, huge first floor office, this 2 1/2 bath colonial, very tastefully decorated, 30018 Eleven Mile Road, West of Middlebelt. \$68,900.

Century 21 851-7711

Farmington Hills. OPEN SUNDAY 2-5. This one is for you. Backyard is secluded in summertime, and beautifully landscaped. 4 bedrooms, family room, huge first floor office, this 2 1/2 bath colonial, very tastefully decorated, 30018 Eleven Mile Road, West of Middlebelt. \$68,900.

Century 21 851-7711

Farmington Hills. OPEN SUNDAY 2-5. This one is for you. Backyard is secluded in summertime, and beautifully landscaped. 4 bedrooms, family room, huge first floor office, this 2 1/2 bath colonial, very tastefully decorated, 30018 Eleven Mile Road, West of Middlebelt. \$68,900.

Century 21 851-7711

Farmington Hills. OPEN SUNDAY 2-5. This one is for you. Backyard is secluded in summertime, and beautifully landscaped. 4 bedrooms, family room, huge first floor office, this 2 1/2 bath colonial, very tastefully decorated, 30018 Eleven Mile Road, West of Middlebelt. \$68,900.

Century 21 851-7711

Farmington Hills. OPEN SUNDAY 2-5. This one is for you. Backyard is secluded in summertime, and beautifully landscaped. 4 bedrooms, family room, huge first floor office, this 2 1/2 bath colonial, very tastefully decorated, 30018 Eleven Mile Road, West of Middlebelt. \$68,900.

Century 21 851-7711

Farmington Hills. OPEN SUNDAY 2-5. This one is for you. Backyard is secluded in summertime, and beautifully landscaped. 4 bedrooms, family room, huge first floor office, this 2 1/2 bath colonial, very tastefully decorated, 30018 Eleven Mile Road, West of Middlebelt. \$68,900.

Century 21 851-7711

Farmington Hills. OPEN SUNDAY 2-5. This one is for you. Backyard is secluded in summertime, and beautifully landscaped. 4 bedrooms, family room, huge first floor office, this 2 1/2 bath colonial, very tastefully decorated, 30018 Eleven Mile Road, West of Middlebelt. \$68,900.

Century 21 851-7711

Farmington Hills. OPEN SUNDAY 2-5. This one is for you. Backyard is secluded in summertime, and beautifully landscaped. 4 bedrooms, family room, huge first floor office, this 2 1/2 bath colonial, very tastefully decorated, 30018 Eleven Mile Road, West of Middlebelt. \$68,900.

Century 21 851-7711

Farmington Hills. OPEN SUNDAY 2-5. This one is for you. Backyard is secluded in summertime, and beautifully landscaped. 4 bedrooms, family room, huge first floor office, this 2 1/2 bath colonial, very tastefully decorated, 30018 Eleven Mile Road, West of Middlebelt. \$68,900.

Century 21 851-7711

Farmington Hills. OPEN SUNDAY 2-5. This one is for you. Backyard is secluded in summertime, and beautifully landscaped. 4 bedrooms, family room, huge first floor office, this 2 1/2 bath colonial, very tastefully decorated, 30018 Eleven Mile Road, West of Middlebelt. \$68,900.

Century 21 851-7711

Farmington Hills. OPEN SUNDAY 2-5. This one is for you. Backyard is secluded in summertime, and beautifully landscaped. 4 bedrooms, family room, huge first floor office, this 2 1/2 bath colonial, very tastefully decorated, 30018 Eleven Mile Road, West of Middlebelt. \$68,900.

Century 21 851-7711

Farmington Hills. OPEN SUNDAY 2-5. This one is for you. Backyard is secluded in summertime, and beautifully landscaped. 4 bedrooms, family room, huge first floor office, this 2 1/2 bath colonial, very tastefully decorated, 30018 Eleven Mile Road, West of Middlebelt. \$68,900.

Century 21 851-7711

304 Farmington West Bloomfield

West Bloomfield. OPEN SUNDAY 2-5. Are you the man who needs a private business suite in your home? Do you need a separate apartment for your teenager, this home offers all this plus four bedrooms, central air, sunken living room, with cathedral ceilings, glassed in porch, large living room, at an affordable \$84,900 in Deerfield Village, 6611 Cottonwood Knoll, S. of Maple, W. of Middlebelt.

Century 21

ROBEK PROPERTIES 851-7711

W. BLOOMFIELD by owner, immaculate condition, 4 bedrooms, 2 1/2 bath spacious bi-level on beautifully landscaped ravine lot with stream and trees. Central air, electronic air cleaner, patio off of walk-out 23 x 13 ft. family room. Deck off large kitchen. Custom features, many extra built-ins. Two car garage with automatic door. \$89,900. 851-0387

Farmington Hills. OPEN SUNDAY 2-5. This one is for you. Backyard is secluded in summertime, and beautifully landscaped. 4 bedrooms, family room, huge first floor office, this 2 1/2 bath colonial, very tastefully decorated, 30018 Eleven Mile Road, West of Middlebelt. \$68,900.

Century 21

ROBEK PROPERTIES 851-7711

W. BLOOMFIELD by owner, immaculate condition, 4 bedrooms, 2 1/2 bath spacious bi-level on beautifully landscaped ravine lot with stream and trees. Central air, electronic air cleaner, patio off of walk-out 23 x 13 ft. family room. Deck off large kitchen. Custom

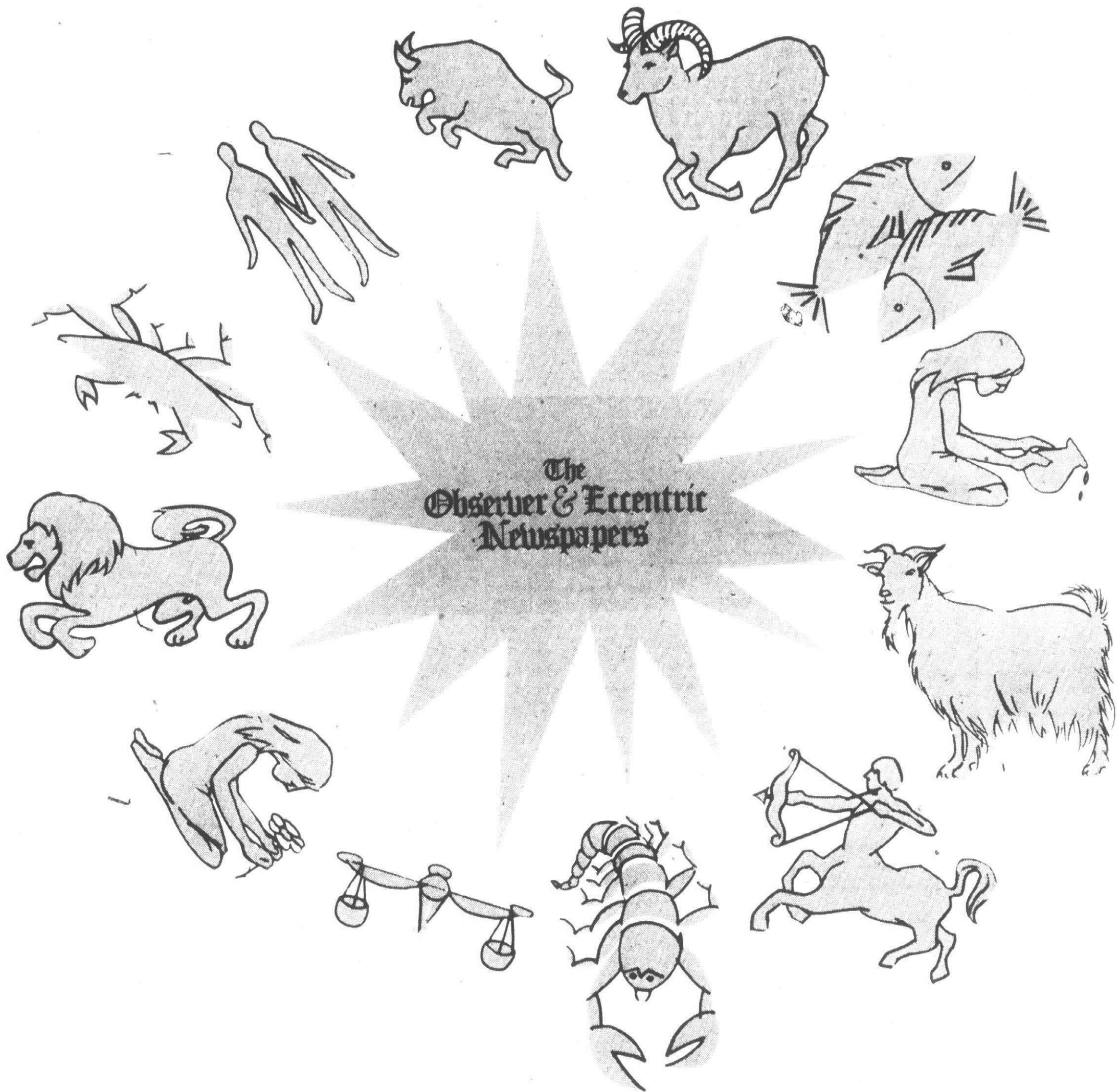

LET THE OBSERVER & ECCENTRIC CLASSIFIED BE YOUR SIGN OF THE TIMES

● LEO (JULY 24 – AUG. 23)

Your generous nature loves entertaining. Check "Services" in today's Classified section for the experienced firm to build a pool, patio or other home improvement you've been wanting.

● VIRGO (AUG. 24 – SEPT. 23)

Satisfy your urge to be close to nature! You'll find terrific values in boats and recreational vehicles both new and used, in today's Classified Ads.

● LIBRA (SEPT. 24 – OCT. 23)

Achieve the elegant life style that's your special attribute. The luxurious apartment that fills your need for beauty is in today's Classified section. Check now!

● SCORPIO (OCT. 24 – NOV. 22)

Go after the industrious people you need for your business success with a "Help Wanted" ad. Just dial the number below to reach the people with the drive to match your own.

● SAGITTARIUS (NOV. 23 – DEC. 21)

Your love of travel can best be satisfied when you start your trip in a better car. You'll find all makes and models in the "Automotive Showcase", the Classified Ads.

● CAPRICORN (DEC. 22 – JAN. 20)

You like money, and now's the time to go after it. Make a list of good items you no longer enjoy and sell them quickly with a Classified Ad. Just dial the number below for an Ad Writer.

● AQUARIUS (JAN. 21 – FEB. 19)

Put your imagination and creativity to work in redecorating your home now. You'll find unusual home furnishings, at money-saving prices in today's Classified Ads.

● PISCES (FEB. 20 – MARCH 20)

Turn to the Classified Ads now to find the better home in quiet surroundings to help you fulfill your peace-loving nature. Don't put off home ownership ...do it now!

● ARIES (MARCH 21 – APRIL 20)

The Classified section is packed with one-of-a-kind offers in all kinds of merchandise. With your go-getting nature, you're sure to get the item you want...but hurry!

● TAURUS (APRIL 21 – MAY 21)

You love material possessions...go after them now! To collect the extra cash you need, sell things you don't use with a result-getting Classified Ad.

● GEMINI (MAY 22 – JUNE 21)

Achieve the success your ambitious nature demands by reading the "Help Wanted" Ads in the Classified section. The better job you've been wanting may be listed today.

● CANCER (JUNE 22 – JULY 23)

Put your persuasive ability into a result-getting Classified Ad and sell those good household items you no longer use to eager cash buyers. Dial the number below for a helpful Ad Writer today.



Have your Master Charge or
BankAmericard handy
whenever you call

The Observer & Eccentric Newspapers

TWIN ACTION RATES

2 ISSUES
15 WORDS
\$6.00

MERCHANDISE ONLY,
NO CHANGES OR CANCELLATIONS

522-0900 WAYNE COUNTY

852-3222 ROCHESTER/AVON

644-1070 OAKLAND COUNTY



404 Houses To Rent

IN TOWN Birmingham. 3
rooms, central air, 1 year old
a month. After 6PM 641-1111

THREE Bedroom brick r
basement, garage. Plymouth
graph area of Redford. Call 538-1111

BIRMINGHAM SCHOOLS.
cious 4 bedroom Colonial,
baths, garage, landscaped
acre, best subdivision near So

BIRMINGHAM, Close in, 2 rooms, 2 baths, children welc \$395, first and last month in vance	647 334
SOUTHFIELD, 4 bedroom, bath, air conditioned, carpeted lonial Family room, with place, 2 car attached gar Fenced Lot. Immediate occup \$480 mo.	352

WEST BLOOMFIELD EXCLUSIVE COLONIAL - 4 large rooms, 2 full & 2 half baths, 2 places, family room & library, central air Lake privileges month plus deposit - For details CALL BOB LYNDALL

chamberlain
626-910

BIRMINGHAM, rent with option to buy. 2 bedroom, fully carpeted, large kitchen, family room, basement, garage. **\$365** Call Healy or Mary Savore **851-5111**

TWO BEDROOM bungalow the Zoo 10 Mile area. Garage, month, plus security. Call after **5 PM, 546-6666**

IN TOWN Birmingham, 3 rooms, central air, 1 year old

\$650 MO. ONE YEAR LEASE
Executive Colonial, private lake, 3

DEARBORN HTS 2 bedroom, 1 1/2 bath, 1st floor living room, dining room, kitchen, fireplace, hardwood floors, central air conditioning, large deck, finished basement, 2 car garage. References required. 1 child allowed. \$200 rent, \$200 deposit. P. 7474 729

PLYMOUTH 2 bedrooms, di
room, living room, kitchen, gar
work shop. \$195, couple only
before 6 PM 455-

TWO BEDROOM house, neat
clean, large lawn and gar
space Near Middlebelt and
ren \$225 month If intere
write to: Box 666, Observer &
centric Newspapers, 36251 Sch
craft, Livonia, Michigan 48150

RENT YOUR HOME
&
HAVE PEACE OF MIND
We offer a unique TO
management and/or re-
service for home owners
Ask for Bob Phillips
Leasing Manager

643-0100
Cranbrook
Assoc. Inc. Realtors

NEW
and 2 Bedroom

from \$179⁹
 between Plymouth and
 Craft Rds.
 and Sunday 9-9
 538-2497
 Special

WOOD
d Luxurious

APARTMENTS

with Townhouses

PER MONTH

353-1372



BEND
ENTS

and 2 bedroom apart-
y's bath townhouses
tioning HOTPOINT

Day 10 a.m. - 6 p.m.
Utilities except electricity
\$10 to \$340
and 5 minutes away
for step
possibility

R Garfield 1-4977
 Between Middlebelt
 and Merriman
 DOUGHERTY
 TELEGRAPH HWY.



Figure 1

404 Homes to rent

BIRMINGHAM
2 bedroom home with basement & finished yard. Includes appliances, \$899.99, 1975. plus utilities. 647-3801

LAHSE 9 Mile area. Attractive 3 bedroom home, completely carpeted, attached 2 car garage, fenced yard, stove and refrigerator, some furniture. \$300 per month plus security. 488-1389

BIRMINGHAM 3 bedrooms, 3 baths, carpets, drapes, finished basement, appliances. Exceptionally clean, recently redecorated. Lease & security required. Immediate occupancy. \$423.00. 646-8303

TROY 4 bedroom, 3 bath colonial close to Somerset Mall. Family room, den, attached garage, central air, carpeting, drapes, kitchen appliances. Available now at \$600. 397-6577

GOODE MI 7-1898

THREE BEDROOM RANCH, large lot, gas heat, utility room, garage, available Feb 1 \$250 mo. plus security deposit. Schoolcraft-Newburgh Area. After 7PM. 397-6577

CUSTOM EXECUTIVE Ranch, on 3 acres. Fireplace. 3 bedrooms. Spacious. 19 Mile-Beech Daly Area. 358-9442

LIVONIA 2 bedrooms, full basement, \$225 monthly security deposit. 533-6824

GARDEN CITY Small 3 bedroom home. \$220 monthly. \$250 security. References. 437-6358

THREE bedroom brick front flat in Southfield. \$275 per month. One month rent security. 255-2711

BIRMINGHAM

1999 HAYNES Clean & cute 2 bedroom Ranch, built in 1975, gas heat, hot water heater, no basement, newer kitchen with appliances, table space, large fenced yard. Convenient to Birmingham. Commuter, shopping. Freshly painted, new carpet. Occupancy Feb 1. \$275 / mo. plus security. Chamberlain Realtors, call Peter Schump evenings. 549-1233

EXECUTIVE W Bloomfield house, on 150' lakefront lot \$750 per month. Days 559-2855, or Evenings 642-0737

BURT RD-SCHOOLCRAFT area. 2 bedroom, full basement, carpeting in living room, fenced backyard. \$200 month. Pine Realty. 333-3131

FARMINGTON Floral Park. 3 bedrooms, finished basement, 1 1/2 car garage, carpeting, drapes, stove, refrigerator. \$300 monthly. Plus security. References. Available Feb 1st. After 5PM. 477-1833

BIRMINGHAM 3 bedroom, family room, basement, 2 car garage, walk to train. \$475 monthly. HAN. NETT, INC. 646-6200. Ask for John Hannett

BIRMINGHAM large 3 bedroom, newly decorated home. minimum 1 year lease, security deposit, \$395 plus utilities. 338-6643. 644-2828

LEAVING TOWN! Don't Want To Sell! Consult us about our rental and/or property management service. Over 8 years experience in management field. Competitive rates. **GOODE REAL ESTATE** 1411 N Woodward MI 7-1898

BIRMINGHAM 3 BEDROOMS, finished basement, refrigerator, stove, \$390. Immediate occupancy. Evenings & weekends. 642-8020

WESTLAND 3 BEDROOMS, basement, attached garage, breezeway, fireplace. Newly decorated. On 3 acres. 3642 Ford Rd. Jan. 241-4539

NEAR GARDEN CITY Hospital, 3 bedrooms, 2 down, 1 up. Kitchen with electric stove, 1 1/2 car garage, laundry room with washer & dryer. \$285 per month. \$285 Deposit. Available Feb 18. 274-3197

PLYMOUTH INKSTER area, 3 bedroom brick, full basement, refrigerator, stove, disposal, garage. \$300 per month or will sell on land contract with low down payment. 337-2736

406 Furnished Houses To Rent

AAA CLEAN, furnished, one bedroom house, Birmingham, \$319 month plus utilities. \$50 security deposit. 646-1517

CRANBROOK VILLAGE - Newly furnished 3 bedroom, 2 bath brick ranch. Family room with fireplace, attached garage. Available Feb 1 for 3 to 4 months at \$425. 397-6577

GOODE MI 7-1898

408 Duplexes To Rent

DUPLEX, 10 Mile and Coolidge, carpeted, 3 bedrooms, fenced yard, appliances, children OK, no pets. 978-3719

GARDEN CITY, Sharp, 1 bedroom, appliances, air, carpeting, decorated, \$305 per month, heat included, no pets or children. 478-7440

WESTLAND 2 bedrooms, excellent condition, \$170 monthly, plus security, references. Shown between 11AM - 5PM only. 427-3357, if no answer, 328-5857

DUPLEX with rec room, walking distance to shopping area & park. \$235. 9904 Westmore. 421-9447

WESTLAND Wayne-Ford Rd. Area. 34737 John Hawk, 2 bedroom duplex, carpeted, \$225 monthly. Call 7-4 P.M. 278-8319

410 Flats To Rent

REDFORD - newly decorated, 3 room, 2 bedroom, lower income. References. \$200 monthly. No pets, immediate occupancy. 464-1068

ONE bedroom flat for rent. Westland area. \$125 per month. Adults only. no pets. 422-0591

NORTHWEST SOUTHFIELD, 12 Mile, Northwestern area, 4 room upper on 2 acres, \$180 month plus security. After 6 PM. 477-3473

SOUTHFIELD AREA, lower flat, 7 rooms, prefer family man handy with tools. For information write to 1840 Elmira, Detroit 48227

412 Townhouses - Condos. To Rent

WALK TO DOWNTOWN Birmingham, overlooking Shain Park. 3 bedrooms, 1 1/2 baths, 2 story, full basement. All new appliances, carpeting throughout, drapes. Newly decorated. Available immediately. Air conditioning. 647-2822

CONDOS FOR LEASE BIRMINGHAM AREA

Quality apartment living is not out of the question. Lease with option to buy at only \$595 per month with heat. Brand new luxury 3 bedroom on one floor, elevator, garage, dining room, 2 baths, natural fireplace. Over 1900 sq. ft. of elegant living area. Open Daily, 1PM - 8PM. 18301 W. 13 Mile Road, west of Southfield Road. 474-2474

Rodney Lockwood & Co. 644-3030 644-4024

REDFORD CONDOMINIUM 1 bedroom, vacant, 2301 S. 5 Mile Rd. near Telegraph. 882-9524

PLYMOUTH CANTON, 2 bedrooms, 1 1/2 baths, townhouse condo, \$280 per month. 356-5419, 474-2474

CRANBROOK MANOR BLOOMFIELD HILLS LUXURY TOWNHOUSES

2 & 3 bedroom Townhouses available with attached garage. \$570 to \$715 per month. CALL 645-2759

MAPLE North Townhouses from \$139 per month. Lower rates for senior citizens if you qualify. Maple Lease at Beck Rd. W. on 15 PM. 624-0036

412 Townhouses - Condos. To Rent

PLYMOUTH AREA - \$335 3 bedroom, 1 1/2 bath condo townhouse. Central air, carpeting and kitchen appliances. Large utility. Owen Hall, 635-8100, even. 601-4946

TOWNHOUSE - Telegraph & 12 Mile area. 2 bedrooms, 1 1/2 baths, attached garage, by appointment only. 853-4390

Bloomfield Hills Cooperative

Located on Woodward Ave. 1 mile north of Square Lake Rd. 13-13 bedroom townhouses. From \$135 - \$181 per mo. Membership fee required. Call 19-6 Fri. 778-7862. Tues., Wed., Thurs., 587-2830

SPACIOUS CONDO living in Rochester, with formal dining, 3 bedrooms, 3 1/2 baths. 675-8130

TOWNHOUSE, 3 bedroom, 1 1/2 baths, basement, garage, heat, 1375. Mature adult. Between Crooks and Coolidge. North of 14 Mile. 642-4053

CANTON COMMONS TOWNHOUSE RENTALS

FROM \$136 APPLICATIONS NOW BEING TAKEN

Carpeting, Modern Appliances. Children Welcome. HAGGERTY ROAD, Between Michigan & Cherry Hill 397-0300

HIGHLAND LAKES - 3 story condo on Crystal Lake. 2 bedrooms, finished room in basement, fireplace, fully carpeted, air conditioned, refrigerator, stove, washer, dryer included. Walking distance to elementary school. \$400 month. Call 349-4458

BOCA RATON Beautiful furnished 2 bedroom, 3 bath apartment. Swimming pool and clubhouse. A stone's throw from the ocean. Adults only. Ask for Mr. Gibson. Days. 851-0300, even. 851-1144

LONGBOAT KEY - SARASOTA Luxury condo now available. April 1st. 2 bedrooms, 2 baths. 349-4478

NAPLES MOORINGS BAY, 2 bedroom, 2 bath condo, air conditioning, color TV, pool. Feb. or April. 642-8175

LONGBOAT KEY, luxurious condo. 2 bedrooms, 2 baths, 2 color TVs, Gulf front, tennis, pool, monthly. 363-4267

S.E. CORNER, luxury furnished, heated pool, many extras, gorgeous view from balcony. Available April 1st monthly. 563-5407

FT. LAUDERDALE, beautifully furnished condo, ocean view from balcony, 1/2 bath to beach, heated pool, all conveniences, available April 1st monthly. 563-5407

ANIBEL ISLAND, modern 1 bedroom, heated pool, golf view, \$215, Gulf front, \$250 week. Long term discount. (313) 335-6222

OCEAN FRONT, private beach condo, sleeps 4, includes golf, tennis, pool, clubhouse. Hutchinson Island. Port Pierce. 313-557-3352 or 543-9248

HARBOUR INN ON GULF

30 UNIT MOTEL Including 10 Efficiencies, 10 Economy. Large heated pool, covered patios. Upstairs, evening dining. Downstairs, breakfast. Lunch. Tarpon Lounge Bar. Between Sarasota & Ft. Myers on Charlotte Harbor & Tamiami Trail. No pets. Call 9-5 weekdays. Detroit area: 588-4810 Call direct, any day, 9-5 813-625-6126

MARATHON, Florida Keys, new luxury 5th floor ocean front condo, 2 bedroom, 2 bath, 2 balcony, pool, sauna, tennis, security system, golf nearby. 557-1259

SANIBEL ISLAND, new 2 bedroom condo. Tennis, heated pool, boat dock, carport, golf. Weekly or monthly rate. No pets. 647-0820

414 Florida Rentals

SANIBEL ISLAND, luxury Gulf view condo, 2 bedrooms, 2 baths, balcony, heated pool, tennis, shell, etc. Weekly or monthly. 642-4778

TIERED OF COLD WEATHER? A brand new, 2 bedroom, 2 bath condo overlooking the ocean - is waiting for you. Near Stuart. Call after 4PM. 644-7116

HUTCHINSON ISLAND, Stuart Florida. 2 bedroom, 2 bath. Condo overlooking the ocean - is waiting for you. Near Stuart. Call after 4PM. 644-7116

HAD ENOUGH? Keep warmer on Hutchinson Island in new luxurious 2 bedroom, 2 bath, condo, 10th floor with ocean and Indian River view. \$31,400, Ext. 365, or 851-9448

MARCO ISLAND, Gulfview luxury condo, 2 bedrooms, 2 baths, balcony, heated pool, putting green. Weekly or monthly. 647-3289

STUART - HUTCHINSON ISLAND, New 2 bedroom, 2 bath luxury Condo. Pool, sauna. No pets. 2 week minimum. 647-4396

DISNEY WORLD Townhouse, 3 bedrooms, 3 1/2 baths, full guest services, golf, tennis, Magic Kingdom passes, Etc. Weekly rental. 427-5643

SANIBEL ISLAND, FLORIDA Beautiful 2 bedroom, 2 bath condo on Gulf. Weekly until Feb. 28 & after April 18. 851-1030

TREASURE ISLAND, St. Pete. New 3 bedroom, 3 bath, 2 balcony condo. Furnished, sleeps 8. Ideal for 2 families or large family. 7th floor, overlooking Gulf of Mexico. One block to sand beach, on Boca Ciega Bay, one block to 40 clay tennis courts, (Don Budge Pro) Golf, shopping center and restaurants nearby. Pool, boat dock, 2 carports. No pets, \$350 per week or \$1260 per month. 646-7807

BOCA RATON Beautiful furnished 2 bedroom, 3 bath apartment. Swimming pool and clubhouse. A stone's throw from the ocean. Adults only. Ask for Mr. Gibson. Days. 851-0300, even. 851-1144

LONGBOAT KEY - SARASOTA Luxury condo now available. April 1st. 2 bedrooms, 2 baths. 349-4478

NAPLES MOORINGS BAY, 2 bedroom, 2 bath condo, air conditioning, color TV, pool. Feb. or April. 642-8175

LONGBOAT KEY, luxurious condo. 2 bedrooms, 2 baths, 2 color TVs, Gulf front, tennis, pool, monthly. 363-4267

S.E. CORNER, luxury furnished, heated pool, many extras, gorgeous view from balcony. Available April 1st monthly. 563-5407

FT. LAUDERDALE, beautifully furnished condo, ocean view from balcony, 1/2 bath to beach, heated pool, all conveniences, available April 1st monthly. 563-5407

ANIBEL ISLAND, modern 1 bedroom, heated pool, golf view, \$215, Gulf front, \$250 week. Long term discount. (313) 335-6222

OCEAN FRONT, private beach condo, sleeps 4, includes golf, tennis, pool, clubhouse. Hutchinson Island. Port Pierce. 313-557-3352 or 543-9248

HARBOUR INN ON GULF

30 UNIT MOTEL Including 10 Efficiencies, 10 Economy. Large heated pool, covered patios. Upstairs, evening dining. Downstairs, breakfast. Lunch. Tarpon Lounge Bar. Between Sarasota & Ft. Myers on Charlotte Harbor & Tamiami Trail. No pets. Call 9-5 weekdays. Detroit area: 588-4810 Call direct, any day, 9-5 813-625-6126

MARATHON, Florida Keys, new luxury 5th floor ocean front condo, 2 bedroom, 2 bath, 2 balcony, pool, sauna, tennis, security system, golf nearby. 557-1259

SANIBEL ISLAND, new 2 bedroom condo. Tennis, heated pool, boat dock, carport, golf. Weekly or monthly rate. No pets. 647-0820

416 Vacation Rentals

SKI-BOYNE or Nub's Nob, Plush 3 bedroom chalet with fireplace. View of Highland steps. Before 5PM, 358-2178. After 5PM, 885-0361

BOYNE COUNTRY, luxury 2 1/2 bath, 3 bedroom chalet, prime downhill snowmobile and cross country. Week - weekend After 6. 478-2159

SKI CHALET, Gaylord area, 25 minutes from Boyne, sleeps 12, completely furnished, excellent snowmobiling. 616-647-4750

BOYNE CITY 3 bedroom, furnished ski cabin. Fireplace, lake view. \$99 weekend. 853-7272 or 616-647-4750

SUMMER ESCAPE HATCH!! \$150 rebate on full season! Your own quiet private furnished 6 room cottage in the woods, on Torch Lake, the most beautiful lake in the US. Three bedrooms, fireplace. June thru September \$1800 monthly. Call three evenings. 616-331-4552

BOYNE COUNTRY Ski Chalet at Thunder Mountain. 3 bedrooms (sleeps 10). 2 baths, fireplace, dishwasher. Daily, weekends or weekly rental. 642-4258

CHALET - 3 miles to Schuss Mountain. 3 bedrooms, 2 baths, sleeps 10, 2 years old. 474-2300 or 363-2749

LARGE SKI Cabin, Traverse City area. 1 mile from Sugar Loaf Mountain. 3 bedrooms, sleeps 8. Central heating. Located on Little Traverse Lake. After 5 PM. 483-0856

DELUXE CHALET, Boyne, Waikiki, Petoskey. 3 bedrooms, 2 baths, fireplace, beamed ceiling, protected area. Weekends or weekly. 356-7838

DELUXE CHALET, Boyne, Waikiki, Petoskey. 3 bedrooms, 2 baths, fireplace, beamed ceiling, protected area. Weekends or weekly. 356-7838

418 Mobile Homes To Rent

MOBILE HOMES FURNISHED-UNFURNISHED

All utilities paid Including gas-electric-water. From \$52.50 per week. Sherwood Mobile Village Michigan & Haggerty Rd. 397-0303

420 Rooms To Rent

W. OUTER DRIVES-SCHOOLCRAFT Room with or without kitchen privileges. 833-8721

REDFORD TWP Semi-private entrance, light kitchen privileges. Sparkling clean Plymouth, Beach Day, female. 597-3863

SLEEPING ROOM for employed gentleman. No cooking, convenient location in Plymouth. Outside entrance. 453-3745. After 4PM. 459-4177

WELL FURNISHED, spacious, bright, large closet, storage space, kitchen privileges for non-smokers. \$125. 6 Mile & Telegraph. References. 533-0134

JOY MIDDLEBELT, large, carpeted room for non-drinking, working person over 25. Cooking available. \$25 weekly, \$25 deposit. 421-1803

FARMINGTON - Plymouth Road area, furnished room for mature responsible person. References. Call 522-3551

MEN ONLY - No drinking, must be employed. 297 W. Ann Arbor Trail, Plymouth. 453-8267

NORTHWEST DETROIT, large comfortable room, all home privileges & board optional. 537-4216

BIRMINGHAM, sleeping room, coffee privileges, employed middle-aged woman with references. MI 69167

PLYMOUTH, Near Downtown. Furnished, \$25 per week, 5% less by the month, security deposit \$35-2010

420 Rooms To Rent

GENTLEMAN OVER 35, sleeping room with bath, semi-private entrance. Clean, quiet, lively neighborhood. 5. Redford Twp. 957-0989

EXECUTIVE type man for large private room with private bath. Separate entrance, references, security deposit, \$55 weekly. Detroit. 642-4500

BIRMINGHAM, room with private bath, quiet neighborhood, walk to shopping. Light kitchen privileges. \$30 weekly. References. 642-5473

PRIVATE HOME CARE for ambulatory gentleman. All home privileges, good home cooked meals. Reasonable. 535-2654

PRIVATE entrance, telephone, air conditioning. Working person only. Prefer student. Private bath. Livonia. 421-3832

CLEAN, comfortable sleeping room, mature gentleman only. Garden City area. 425-4441

DAILY, weekly and monthly rates. Color TV, maid and phone service. Efficiency also available. Royal Motor Inn. 422-1911

422 Commercial Industrial To Rent

LIVONIA - Five Mile & Farmington Roads. Prime 4200 sq. ft. commercial building with good parking. Lease at \$475 per month. Fred Richter. 261-4700

COMMERCIAL for lease in Troy, 800 sq. ft., available immediately. Call between 10 am & 6 pm. 362-1711

WAREHOUSE STORAGE, 1800 sq. ft. \$400 month, 800 sq. ft. \$150 month, 9 Mile-Farmington Rd. 474-2290

424 Office-Business Space To Rent

OFFICE SUITES, from 350 to 1,300 sq. ft. Parking Available immediately. Farmington - 12 Mile area. 477-7270

DENTAL-MEDICAL SUITE

In Plymouth Professional Park on Sheldon Rd. Newly redecorated. Immediate occupancy. Days 453-2350 or evenings 453-4194

BIRMINGHAM - MAPLE, Woodward, 380 sq. ft. air conditioned suite, can divide into 3 offices. \$185 monthly. Includes utilities, ample parking. Barkay Building Co. 545-1945

ATTENTION Doctors and Dentists, 2 separate buildings for lease on corner of Cherry Hill and Haggerty Roads in Canton Twp. Write to: Inter City Company, P.O. Box 328, Plymouth, Michigan. 48170

FROM \$85 MONTHLY SOUTHFIELD OFFICES. All services included. Phone answering, secretarial services available. Also, 675 to 835 Sq. Ft. Ideal for Architects or Engineers. Nakco Real Estate, 29501 Greenfield Road. 557-6746

CRANBROOK CENTRE OFFICES

30161 Southfield Rd. Just S. of 13 Mile 2 RMs - \$195 3 RMs - \$275 4 RMs - \$395

• Free conference rooms • Executive gym & sauna • Carpeting and drapes • Excellent parking around two 2 story buildings • Janitorial Services • On Premises management 642-2500

W BLOOMFIELD Maple and Orchard Lake Road area. 250 sq. ft. heat, air conditioning, cleaning included. \$164 per month. Call. 851-2833

424 Office-Business Space To Rent

BIRMINGHAM

On site parking. Will design to fit your needs. Carpeting & draperies included. Full maintenance service. 644-8040

WILL lease up to 800 sq. ft. of office space, immediately available, superb location. All or a part of 213 Daines, Birmingham. 368-4100

ARBORLAND, ANN ARBOR Key location in key center on brink of expansion. Reasonable. Mr. R. 971-1740. Even. 665-0748

GARDEN CITY AREA By Civic Center. Offices in Professional Bldg. All services. Days, 261-0092. Evenings & weekends. 261-0092

FARMINGTON CITY LOCATION - 3 room office, impressive lobby, beautiful view, excellent parking, room for expansion. CALL BOB BEAUCHAMP 626-9100

chamberlain 6 2 6 - 9 1 0 0

FRANKLIN VILLAGE Village Center

Excellent retail & office location, 1750 sq. ft. adequate parking. Paul F. Schoeffel, owner. 626-3425

BIRMINGHAM 1 or 2 room offices in modern attractive building with heat and air conditioning from \$150 per month. Includes parking, janitor service, carpet and drapes. 801 S. Adams Rd. Call weekdays. 647-8456

BIRMINGHAM Beautiful single office for lease. Call 642-8271

11 MILE RD-E. OF LAHSE

Deluxe 4 room, 714 sq. ft. office space available in desirable location. Rent includes all utilities, janitorial services, carpeting, drapes, alarm system, lower level storage area and use of conference room. For further information -

SUBURBAN OFFICE BLDG. 557-9620

B