Werewolf was right—full moon affects us all

By DARLENE STINSON

Next time you feel extra cranky or prone to unusual acts, take a gander out your window.

There could be a full moon.

Residents of the Plymouth-Canton area do strange and weird things when the moon is at its fullest, according to local fire and police officers surveyed by the Observer.

They're apt to prowl around backyards and peek in strangers' windows, and they're more inclined to fits of temper and outbursts of violence.

CANTON FIREFIGHTER Don Adams recalls all kinds of weird occurences when the moon is at its fullest—like the time an 18-year-old Canton resident began chewing tires of the fire department's rescue vehicle under the light of a full moon.

The teenager had taken a drug overdose, Adams recalled, and regained consciousness en route to the hospital. The teen had somehow escaped from the ambulance when the tire-chewing urge overcame him.

Under the light of last week's full moon, the wife of another Canton resident called the fire department for help, when her husband crammed his arm between the battery and front end of his car, Adams said. The man's arm was stuck for nearly an hour, before his wife placed the call for help.

Sgt. Harry Mapes of the Michigan State Police's Northville post says the number of prowler reports increase during times of a full moon. People often wander into the state police post, demanding answers to such questions as "Where in the world is President Ford?"

"People don't believe this stuff about the full moon, but it's true," he said. "The full moon brings out the nuts, and the local flakes start calling up."

One member of the Wayne County Sheriff's Department who patrolled Edward Hines Park for years, firmly believes that lunar phases affect human behavior. But the detective wanted his belief kept secret.

"If you get any police officer to admit it publicly, he'd be ridiculed by everyone and his brother," he said. "But there's no doubt in my mind. I'm definitely more cautious when there's a full moon. I've seen too many people do strange things, and there's always more violence."

DR. MARCELLO TRUZZI, chairman of the sociology department at Eastern Michigan University, says there's a definite correlation between human behavior and phases of the moon. But the question, he says, is why.

The sociologist offered one possible explanation.

"Before the advent of light and electricity, people had only the moon and stars at night. It was only natural that people would become dependent on them, and they could start affecting human behavior."

Skeptical law enforcement officers are inclined to agree.

"You have a little more light with a full moon, so you could possibly have more B and Es," said one member of the Wayne County Sheriff's Department.

But recent scientific research offers another explanation.

(Continued on page 3A)

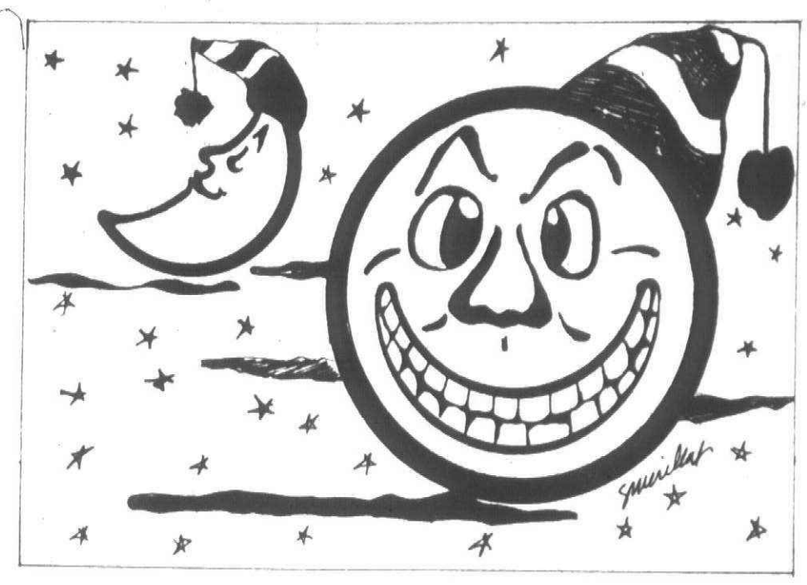

Canton Observer

Volume 2 Number 20 | Thursday, January 13, 1977 | Canton, Michigan | 76 Pages | Twenty-Five Cents

©1977 Suburban Communications Corporation. All Rights Reserved.

Board taps Thompson as cop director

A new "top" man is heading the Canton Police Department for the third time in two months.

Amid cries of protest from some Canton residents, the township board Tuesday voted 4-3 to relieve interim police chief Carl Silvers of his duties as the police department's "number one" man and named township building inspector Charlie Thompson temporary "director of police."

Thompson will hold top command duties in the department, until the township's police study committee submits a recommendation on the best type of police protection for Canton.

According to Supervisor Harold Stein, Thompson will temporarily serve as a liaison between the police department, which works the evening shift and the township's administration, which works days. In addition, Thompson will continue his building inspector duties and receive an annual pay hike of almost $2,000 in exchange for the additional work load.

Silvers, who was appointed interim police chief when the board relieved former Supervisor Robert Greenstein of his police chief duties, is now the department's "command officer"—a position he held before receiving the police chief appointment.

The police department's chain of command now falls from the supervisor, who is chief law enforcement executive under the township's charter, to director Thompson, to command officer Silvers.

STEIN SAID the change in command was necessary to improve the day-to-day operation of the police department. Silvers, who holds a job outside the police department, begins his police work at 6 p.m. after other township officials have gone home. Because of timing problems, Stein said Silvers is unable to communicate the needs and problems of the department to the township administration.

"This in no way is disbanding any police protection we have now," Stein said of the change in command. "This is a way to improve it. We desperately need day-to-day communication."

Thompson, who served as a police officer in the City of Plymouth from 1945 to 1950, will be directly responsible to the township board in his new role as police director.

He will assume the responsibility of ordering equipment and supplies and determine police officers' schedules. As police director, Thompson will meet with Silvers on a regular basis and communicate the needs of the department to the township's administration and board.

As command officer, Silvers will supervise the department's police officers on a day-to-day basis. Silvers has agreed to the change in command.

"I think I could get together with Carl (Silvers) and the officers and see what their needs are," Thompson explained. "This is strictly an interim thing. I wouldn't want the job on a permanent basis."

STEIN STRESSED the temporary nature of the police director job. Another chain of command would be arranged, he said, after the township's police study committee submits its recommendation for police protection in the township.

But Trustees Myers and Goldsmith objected to implementing a change in command before the study group submits its recommendation.

"By removing Silvers and appointing Thompson, this board would be slapping the police study group in the face," Myers objected. "We'd be saying, 'We're not waiting for your recommendation.' I think this board would be premature in taking this action."

Numerous residents at Tuesday's meeting objected to Stein's recommendation of removing Silvers from the number one position in the police department.

"It seems funny to me that the same time you're creating Thompson's coordinator position, you're removing Silvers," said resident Peter Bundarin. "You're relieving Silvers of his police chief duties and putting another position between him and the supervisor."

"You took Greenstein out of the police chief job, because you said he was political," Bundarin continued. "The manner in which this is being done is probably causing more problems than simply putting in a coordinator. I feel the action of the board is suspect in the minds of the people. They're satisfied with Silvers."

Despite Stein's insistence that Silvers would not be ousted from his command position in the police department and the change in command would only be temporary, Mrs. Goldsmith moved to table the matter.

"I think this recommendation is premature," she said. "We've established a police study committee. I think we should wait and see what that committee is going to do."

I-275 open tomorrow from Novi to Newport

Dedication ceremonies for the final link in the I-275 freeway—the first bypass around Detroit—are set for 11 a.m. Friday at the I-94 interchange in Romulus.

The new freeway is 38 miles long, extending from the I-96—I-696 interchange in Novi all the way to I-75 at Newport in Monroe County.

The work cost a total of $145 million (exclusive of engineering fees and right of way purchases), or about $3.8 million a mile.

Main speaker at the dedication will be Weston E. Vivian, of Ann Arbor, a member of the State Highway Commission. Many other federal, state and local officials will also attend.

A WHOLE NEW era of commercial and industrial development is anticipated by officials from Farmington Hills, Livonia, Plymouth, Canton, Westland, Van Buren, Romulus and Huron Township.

So far, all freeway development in the metropolitan area has led into the center of Detroit. Traffic from north to south has had to use either the Lodge to Detroit and south on I-75, or fight the lights and stop-start driving of Telegraph Road (US-24).

The link to be opened Friday runs from Ford Road (M-53) to Telegraph.

The segment from I-96 to Ford was opened last Nov. 10. Also already opened is the segment from Telegraph to I-75.

Michigan's freeway network is now 1,665 miles long. The state is within seven per cent of completing its 1,181-mile portion of the national Interstate freeway system.

"IT'S ONE OF the safest ever built in Michigan," said Peter B. Fletcher, chairman of the State Highway Commission, of the new I-275.

It was designed with wide medians, split-level roadways to avoid headlight glare, concrete bridge barriers, flat roadside slopes and obstacle-free roadsides.

Bridges over the freeway have long spans with one central pier to reduce roadside accidents.

All signs are on wooden supports that will break when struck by a vehicle. Roadside trees and wooded areas were preserved where they didn't conflict with safety standards.

An extra feature is an eight-foot-wide paved path for bicycles and pedestrians at the outer edge of the right of way. The bike path will be dedicated in summer.

The northern segment, from I-96 to Schoolcraft Road, is eight lanes wide. It is also designated I-96.

The segment south of Schoolcraft is six lanes wide

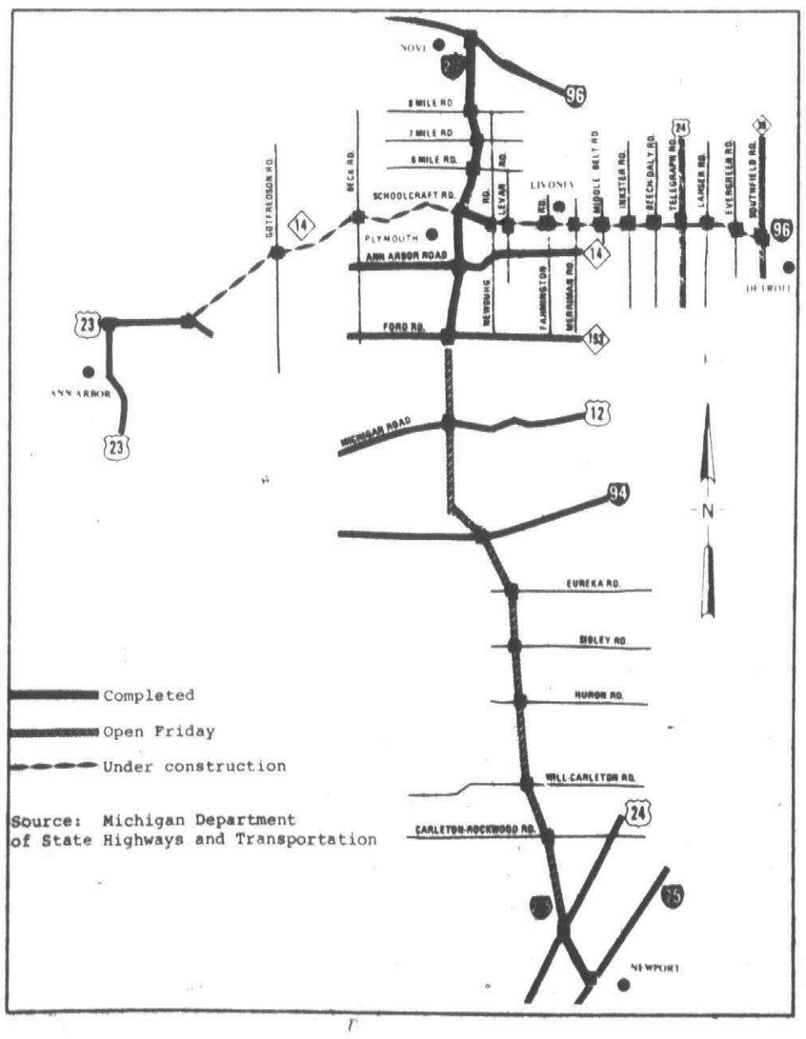

Schools again consider including Canton in name

The Plymouth Board of Education is making another attempt to decide whether the school district should be renamed to the Plymouth-Canton Community School District.

Monday night the board approved a motion providing for the first reading of a bylaw change to rename the district. A final vote will be delayed until a point when the board feels it has sufficient input from the public to decide on the name change.

The school board earlier had voted against the name change. At that time, two trustees didn't vote in favor of the change because they felt public input was inadequate and insufficient to justify a change.

TRUSTEE TOM YACK, supported by Flossie Tonda, made the motion to rename the school district to include the name of Canton. Both trustees are Canton residents.

"We've been through this," noted Trustee E.J. McClendon, "and almost all who spoke on the issue were against the change. And we got a petition against changing the school district name.

"I have no objection to the change or no strong impulse to change. But when citizens ask the board not to change we should heed those wishes. There has been no strong citizen's group come forward since asking for the name change."

Yack answered by referring to a memo on community opinion indicating 80 per cent of school communicators providing input were either neutral or in favor of the name change. Yack added that the 40 residents opposed were from a single petition.

McClendon responded that he didn't understand how the conclusions were reached in the school communicators memo and so he rejected it "out of hand."

MRS. TONDA added that the Canton Board of Trustees has passed a resolution unanimously in favor of the name change, and the Canton chamber is considering taking similar action.

"This is just the first posting," commented Joe Gray, board president. "Hopefully in the near future we'll get more input from the community. I know the Canton officials are interested."

Trustee Marcia Borowski asked if school newsletters couldn't contain reports that the school board is considering a name change so parents will have an opportunity for input. I still need more input than what I had received before," she said.

Yack said when the Wayne Schools decided to rename to Wayne-Westland School District the basis was that the name should reflect the community "as much as possible." He added: "This suggests that Canton should be included in the school district's name at this time."

Mrs. Tonda added: "More money comes from Canton to support the school district and the greatest number of students come from Canton. So why not include Canton's name?"

The motion to approve first reading of the bylaw change to rename the district was approved 6-1 with McClendon voting no. After the vote, Trustee George Lawton asked if special efforts couldn't be made to seek opinions from Canton Township Board of Trustees, Canton Chamber of Commerce, and individuals before the board had to vote on final passage.

"There will be nothing I can do but abstain again when this comes up for a final vote if I don't have more information then," added Ms. Borowski.

Fire destroys a mobile home

A 60-foot house trailer at Sherwood Mobile Home Park on 41275 Old Michigan Ave. was destroyed by fire Monday afternoon.

The loss was estimated at $12,000 by the Canton Fire Department—$8,000 for the trailer and $4,000 for the family's belongings.

When Canton firefighters arrived at Lot 518, they found the home of William Sanford engulfed in fire and smoke. A neighbor told the firefighters that the Sanford's 14-year-old daughter was in the trailer. Four men equipped with Scott Air-Packs went inside, finding no one.

Later they learned the girl had left about two hours earlier with her father who went to pick up his wife.

Although the firefighter's investigation isn't complete, Canton Fire Chief Mel Paulun said the department found two blown circuits in the trailer which could indicate the fire was caused by an electrial short.

Sanford, owner of the trailer, reported that he has insurance protection.

"This particular mobile home was made in the past few years so it had plasterboard dry wall in it," explained Chief Paulun. "They don't go up quite as quick as when they just had to have little pieces of paneling."

Canton firefighters said there was no damage or danger posed to neighboring trailers. The department sent the pumper out on the run along with the tanker and the rescue squad.

WHAT'S INSIDE CANTON



Sharon Staron reads over her copy of Canton Chatter before submitting it for publication in the Life Section of today's edition on page 7A.



Who's hidden behind the welder's mask? See page 7A for the identity of a well-known brother.

INDEX

Amusements	8-9B
Bowling	4C
Canton Chatter	7B
Classified Ads	8-16C, Sec. D
Daniels Den	10A
Eccentricities	14A
Editorial opinion	14A
Obituaries	2A
Observation Point	14A
Readers' forum	15A, 4A
Religion	4-5B
Sports	1-5C
The Stroller	15A
Witch Watch	12A
Regional Roundup	12A
Clubs in Action	2B

HARD DRIVING ADS

Mrs. Virginia Masse found there's a lot of power packed into our classified ads, especially if you're selling a used car. She called to tell us about the "terrific response" she received when this ad appeared in our classified section.

VEGA hatchback, 1971. 1977 plates. Best offer.

We'll get things rolling for you. Give us a call today.

DIAL DIRECT 522-0900

2 more announce

McDonald eyes Pursell's seat

Redford Township Supervisor Patrick McDonald officially tossed his hat into the political ring this week, announcing his candiacy for the state senate post vacated by Carl Pursell;s election to Congress.
23eso3423i "The suburbs need a new voice in the senate," McDonald asserted, as he entered the race in the district that includes Livonia, Northville, Plymouth, and Redford Township, and a small portion of Westland.

McDonald, 29, a practicing attorney until elected to his present position in 1974, is a relative newcomer to politics. Oldest of seven children, McDonald was raised on a farm near Bad Axe where he was educated in a "one-room schoolhouse" as he explained proudly.

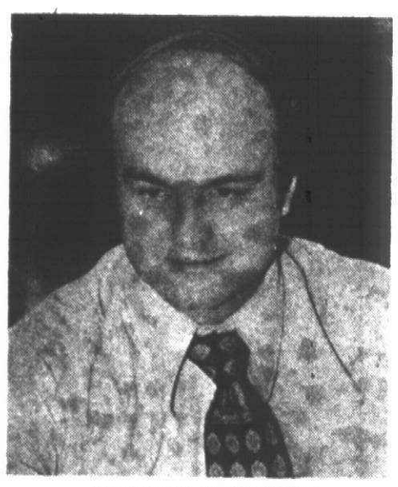

PATRICK McDONALD

He graduated from the University of Detroit School of Law, served in the U.S. Army, and is a member of the State Bar and American Bar Associations. He began law practice in Redford Township in 1972.

In 1974 he challenged the incumbent supervisor and won a surprise victory. His first job was tackling a substantial township deficit.

"I balanced the budget and enlisted the cooperation of department heads to cut costs in all areas. At the same time I maintained services and added new programs," McDonald stated.

THERE ARE ONLY 12 more regular employees in Redford today than there were in 1970," he added.

Taking advantage of federal grants to find money for improvements, Dial-A-Ride, street and sidewalk construction, the Horace Mann Community Center and a senior citizens' nutrition program, were added during McDonald's years in office.

During the last six months, Redford has received almost $2 million in federal funds, including a $1.4 million grant to build a new court facility and renovate township hall, he added.

A member of the Out County Supervisors Association, McDonald represented the group on the executive board of SEMCOG.

"I have enjoyed the challenge of serving Redford Township, but because of my experience in suburban affairs, I believe I can be of greater service in the State Senate," McDonald explained.

"There's still some things I'd like to do, and you wonder if the things you've pressed for will keep going," he added, "but I also would look forward to working for the suburbs in the senate."

He lists efficiency and economy in Michigan government as his top priorities if elected. He's especially proud of his budget record in Redford and contrasted it with the burgeoning state payroll.

Hunsinger to seek 14th District job

Josephine Hunsinger, a vetern of the Michigan House for 22 years, has announced her candidacy for the state senate in the 14th District which includes Livonia, Plymouth, Redford and Plymouth townships, and part of Westland.

Ms. Hunsinger, first elected to the state house in 1954, recently moved to Starkweather in the City of Plymouth after house-hunting for awhile in Redford.

One of her campaign staff members, Jerry Harris, comments: "While in the legislature, she had done a lot of work for the suburbs and reportedly that's why she was defeated in the last election for the 16th District (northwest Detroit), because she was doing too much for the suburbs.

"So she wanted to move out to one of the western Wayne County suburbs and return to public life. After looking around Redford for while, she settled on Plymouth for a place of residence."

In response to a suggestion she might be a carpetbagger (someone who moves into a district for sole purpose of gaining election to public office), Harris answered: "That really shouldn't be a problem. If it is, then it's true of 60 per cent of the legislators now in Lansing."

MRS. HUNSINGER, while serving in the house, became the first woman to be elected majority whip for the Democrats.

She also was the first woman chairman of the state affairs committee, and was the first woman elected by the Wayne County delegation (state representatives) as its chairman. She was a member of the Legislative Council for the house and senate in 1975-76.

Awards she has received include: the Walter F. Palenge Medal of Public Service from Michigan State University; an award from the Michigan Department of AMVETS for service to veterans; Good Government award from the Michigan Society of Professional Engineers; and Statesmanship Award from the Michigan Hospital Association.

She is a member of the National Order of Women Legislators, Detroit Press Club, League of Women Voters, and is listed in Who's Who of American Women, and the National Social Directory.

Plymouth-Canton OBITUARIES

MRS. IRENE G. JONES

Funeral services Mrs. Jones, 72, of Sheldon Road, Plymouth, were held recently in St. Timothy United Presbyterian Church ,of Livonia with burial at Riverside. Officiating was the Rev. Dickson Forsyth. Arrangements were made by Schrader Funeral Home.

Mrs. Jones died Jan. 7 in St. Mary Hospital after being involved in an automobile-truck accident on that date in Plymouth. A resident of Plymouth area for several years, she had worked in quality control for the Ford Motor Co. She was a member of St. Timothy United Presbyterian Church, the 60 Plus Club, and Plymouth Crediteers Club. Survivors include: husband, Haydn J. of Plymouth; son, Raymond of Plymouth; stepson Lynn Osen of Beloit, Wis.; brother, Jackson Linn of Iowa; sisters, Mrs. Martha Keith, Mrs. Agnes Enright and Mrs. Edith Watson, all from Iowa; two grandchildren and two step-grandchildren.

ROY A. FISHER

Funeral services for Mr. Fisher, 79, of Beechcrest, Plymouth Township, were held today at 1 p.m. in Schrader Funeral Home with burial at Riverside Cemetery. Officiating was Pastor Kenneth Zielke of the Church of the Risen Christ.

Mr. Fisher, who died Jan. 10 in Garden Osteopathic Hospital, had lived in Plymouth since 1902. He once was employed by the Markham Air Rifle Co., was with Plymouth United Savings Bank from 1918-36, and operated the R.A. Fisher Agency for 25 years. He was a charter member of the Plymouth Historical Society, a member of the Plymouth Kiwanis Club for more than 50 years, and a well-known local artist whose paintings hang in Plymouth City Hall, Dunning-Hough Library, and Plymouth Township Hall.

Survivors include: wife, Dorothy; daughters, Mrs. Marion Podskalny of Charlevoix, Mrs. Helen Fortney of Plymouth; Mrs. Kay Marie Archer of Traverse City; sister, Mrs. Edna Campbell of Plymouth; and eight grandchildren.

OLGA PAULINE SMITH

Funeral services for Mrs. Smith, 57, of Napier Road, Plymouth Township, were held recently in Casterline Funeral Home, Northville, with burial at Oakland Hills Memorial Gardens. Officiating was the Rev. Ralph Fisher of St. Matthew Lutheran Church, Westland.

Mrs. Smith, who died Dec. 31 in Grace Hospital Northwest, Detroit, was a housewife and had lived in the Plymouth area since 1950. Survivors include: husband, John R. of Plymouth; brother, Ted Gorgol of Pinconning; sisters, Mrs. Nellie Neuswander of Grand Ledge, Mrs. Stella Miller of Tucson, Ariz., Mrs. Emily Posladek of Sun City, Ariz., and Mrs. Caroline Carlson of Flint.

Yockey named to transit group

Fred Yockey, Plymouth City Manager, has been named a member of the transportation committee of the Michigan Municipal League.

The committee's purpose is to review on a continuing basis the total transportation program for the state, including revenue sources and allocation of revenue. The committee also is to recommend a proposed course of action on transportation to the League's board of trustees and serves as a liason with the Department of State Highways.

Area officials serving on the committee with Yockey include Southfield Councilman John Marcosky, Inkster City Manager David S. Williams, and John C. Rinehart, airport manager for Ann Arbor.

Officials from nearby communities serving on other League committees include: Martin Hollander, Southfield council president, Ann Arbor City Assessor Wayne C. Johnson, on the finance and taxation committee; Birmingham Commissioner Dorothy Conrad, Southfield City Attorney Sigmund Beras, Dearborn City Attorney William Hultgren, Ann Arbor City Administrator Sylvester Murray on the legislative committee.

Also: Westland Mayor Tom Taylor, Dearborn Heights Mayor John Harris, Novi Councilwoman Romaine Roethel on the urban affairs committee; Southfield Councilman Stephen Cooper, Wayne City Manager Patrick Cullen, William Garrett, Ann Arbor personnel director, Walled Lake Mayor William Roberts, and George Majoros, Farmington Hills city manager, employee relations committee; Dearborn Heights Clerk Robert McLachlan, Ann Arbor Clerk Jerome Weiss, elections committee; Troy City Manager Frank Gerstenecker, Milford Village Manager Joseph Brophy, Rochester City Manager William Sinclair on the public works committee.

DESIGNING CLASSES NOW BEING FORMED
Call Now for details!
Evening classes available
LEARN TO DESIGN YOUR OWN "LIVE" FLOWER ARRANGEMENTS
Flowers by Margie Rae
455-3300
5900 Sheldon Rd.
at Ford Rd. - Canton
Harvard Square
Hours: Mon thru Fri 9:30-6 Sat 9:30-5

Dancer's Fashions
NAME BRAND LADIES APPAREL
METRO PLACE MALL - WAYNE, MI.
729-1190
SELLING OUT TO THE BARE WALLS
GREAT 100,000 GOING OUT OF BUSINESS SALE
Entire Stock Junior & Misses Sportswear 1/3-1/2 OFF
All Nightwear NOW 1/2 OFF
Ladies Coats Reg. 79.00 NOW 19.88
Pantsuits NOW Reg. $50 22.88 Reg. $41 17.88
All Queen Sizes NOW 1/2 OFF
Ladies Dresses 1/2 OFF or Less
Ladies Sweaters & Blouses 1/3 -1/2 OFF
Scarfs, Jewelry, Purses & Belts 40% OFF
Prewashed Denims NOW 8.88
Panty Hose Reg. .99 NOW .66
OPEN M, THURS, FRI 10-9 T, WED, SAT 10-6
BLAZERS REG. 28.00 NOW 8.88
welcome
ALL SALES FINAL no returns - no exchanges
welcome



Photographed in our Birmingham store. Set designed by Bud Felton.

corner sectional $259
armless sectional $199
wall units from $125
cocktail tables $206
dining table $296
dining chairs from $103

A total environment for today's living.

Your home should reflect the uniqueness of your lifestyle. Englander Triangle presents a casual collection of living, dining and bedroom furniture cleverly designed to serve many functions.

It's "Naturally Yours", a complete modular storage system in honey pine with simple white porcelain knobs. Available only at Englander Triangle.

The flexibility of arrangement is limited only by your imagination. It's charming, comfortable and specially priced for the first time. At our Wintersale.

Englander Triangle
the good stuff WINTERSALE
BIRMINGHAM / ROYAL OAK / NORTHLAND / EASTLAND / WESTLAND / ANN ARBOR (2333 South State Road, 1/2 mile North of Briarwood Shopping Center) / PALM BEACH (WORRELL'S)
OPEN 10 A.M. to 9 P.M. (BIRMINGHAM TUES. AND WED. UNTIL 5:30)

CYPRUS GARDENS
FAMILY RESTAURANT
GREEK AND AMERICAN FOOD
WEDNESDAY
All-U-Can Eat
Italian
Spaghetti
with Meat Sauce
$1.89
FRIDAY
All-You-Can Eat
Filet of Cod
Fish Fry
$2.40
SENIOR CITIZEN DISCOUNT
15% OFF
Kids Under 12
½ price on weekends
COFFEE - 30¢ - ALL YOU CAN DRINK
Serving Breakfast 7 Days a Week
DAILY LUNCHEON SPECIALS
5830 SHELDON
Steve Stylianou
455-7220
Open Daily
8-10
Carryouts
Complete
Dinners
To Go

Drifting snow closes Plymouth-Canton...

By GLENN BUNTING and PAT TOUHEY

Winter's first heavy snowstorm hampered the mobility of area residents on Monday, closing schools and businesses, snarling traffic and stranding a number of helpless motorists.

Nearly seven inches of the white stuff forced snow plows and salt trucks on the roads early Monday morning for the start of a 36-hour ordeal. High winds gusting to 40 miles an hour produced knee-high snow drifts and pushed the wind chill factor to 30 degrees below zero.

Plymouth Community Schools maintenance crews worked from 11 p.m. Sunday to noon Monday clearing driveways and parking lots. After six hours of sleep, the workers were called back Monday evening to continue snow removal at school sites.

Bob Houghton, director of transportation, made a trial run early Monday morning to inspect the conditions of bus routes. With Houghton's report, Supt. John M. Hoben decided to close schools for Monday. All were reopened on Tuesday.

As a result of the school closings, all athletic events scheduled for Monday were canceled. WSDP radio station at Salem High stayed off the air and was unable to broadcast the school board meeting on Monday night as originally scheduled.

KEN VOGRAS, Plymouth's Department of Public Works (DPW) director, said his troops were well prepared for the snowstorm. All of the city's streets, including residential, were cleared and salted by 6 p.m. Monday.

"We took care of 36 miles of city roads and made four passes on each street," Vogras said. "We started salting late Sunday night but after a couple hours it was useless—there was too much snow.

"So we had two foremen attach the plows and four trucks were utilized all day Monday. We used 60 tons of salt, but some of it didn't have any effect with more than an inch of snow already on the roads."

Vogras said six men will spend the rest of the week clearing lots, touching up streets and plowing areas where cars were previously parked.

The snow didn't cause any problems for Plymouth Township since the Wayne County Road Commission is responsible for plowing and salting all major thoroughways. Director Wes Kincade said the township hall and fire station No. 2 parking lots are the DPW's only worries.

PLYMOUTH POSTMASTER Art Mulligan reported a surprisingly successful day of deliveries on Monday. Only two mailmen didn't show up for work; 90 per cent of the day's mail was delivered and none of the vehicles stalled.

"We had some routes that were able to make every one of their deliveries," Mulligan said. "Curbside mailboxes always pose the biggest problems when road plows bury them with snow. There's just nothing we can do.

"What surprises me most though, is that out of 42 trucks, none had any problems. I'd have to credit that to a light, dry snow. Otherwise, our small trucks would have experienced some difficulty. They're all supplied with radials, but without any weight, a wet snow would have caused some tie-ups."

There were heavy calls for both accidents and road service, according to Dick Roberts, manager of the Auto Club office on Sheldon Road. There were 32 accidents reported Monday, up 40 per cent from a week ago.

"Bear in mind, too," said Roberts, "that many people stayed home Monday. So there were less cars on the road for a normal work day, but accidents were way up."

THE PLYMOUTH POLICE department, however, reported only one accident all day. And according to the dispatch desk, it was just a fender-bender.

Sgt. Harry Mapes, of the Michigan State Police had a similar report of Monday's accidents. "We had very few accidents," he said. "Mostly, we received calls from motorists who were stuck.

"But Tuesday was a different story. We had consistent accident calls since early in the morning. In fact, that's what everyone's working on—car accidents."

Wayne County Sheriff's officers were kept busy both days. Sgt. William Mongrain said there were 33 accidents reported on Monday, 14 of them in the Plymouth-Canton area.

"I guess you could say accidents ran a little high," Mongrain said. "We were 23 over a normal Monday and Tuesday was bad too. We had 17 accident calls by 1 p.m."

CANTON FIRE CHIEF Mel Paulun said his department was not called on snow-related accidents. "We had a normal, routine day," Raulun said. "Nothing happened that we can blame the snow for. I guess we must be living right out here."

Local hotels weren't as lucky as Canton firefighters, though. Ethel Eurns, catering manager of the Mayflower, said a garden club luncheon was canceled, as was the Plymouth Jaycees evening meeting.

Ed Matson, sales manager of the Plymouth Hilton Hotel, was equally put out by the storm. "No doubt about it," he said, "the snow slowed things down here.

"We had a large number of room cancelations, and our restaurant and lounge business took a dive. But I'm sure it'll pick up by the end of the week."

With schools and offices closed, a number of persons decided to use the free day for some extra recreation or to catch up on their reading.

KATHY SVOSTEK, a volunteer employee at the Youth Center, said people were lining up outside before the doors opened. "We open at 2:30 p.m. and the kids were waiting outside long before." She added that while everyone was playing pool or ping-pong, conversation was strictly concerned with the weather.

"Most everyone was talking about how glad they were that the snowstorm hit," Svostek said. "They were hoping we'd get another 10 tons so there wouldn't be any more school for awhile."

Although the blizzard didn't turn a vast amount of the population into bookworms, Beth Simescu, Dunning-Hough's head librarian, said the library was fairly busy from the time it opened to closing.

"I wouldn't want to say we had more readers than usual," she said, "but we certainly had a lot of people considering the weather conditions."

Two recreation classes were canceled during the day but none at night, according to Chuck Skein, director at the Cultural Center. "We weren't overly-crowded in the day," Skein said, "but a whole lot of people came down at night."



Al Sloan ventured outside Monday to face the rigors of the blowing, drifted snow and quickly found his coat, hat and beard covered with whiteness. (Staff photo by Gary Caskey)

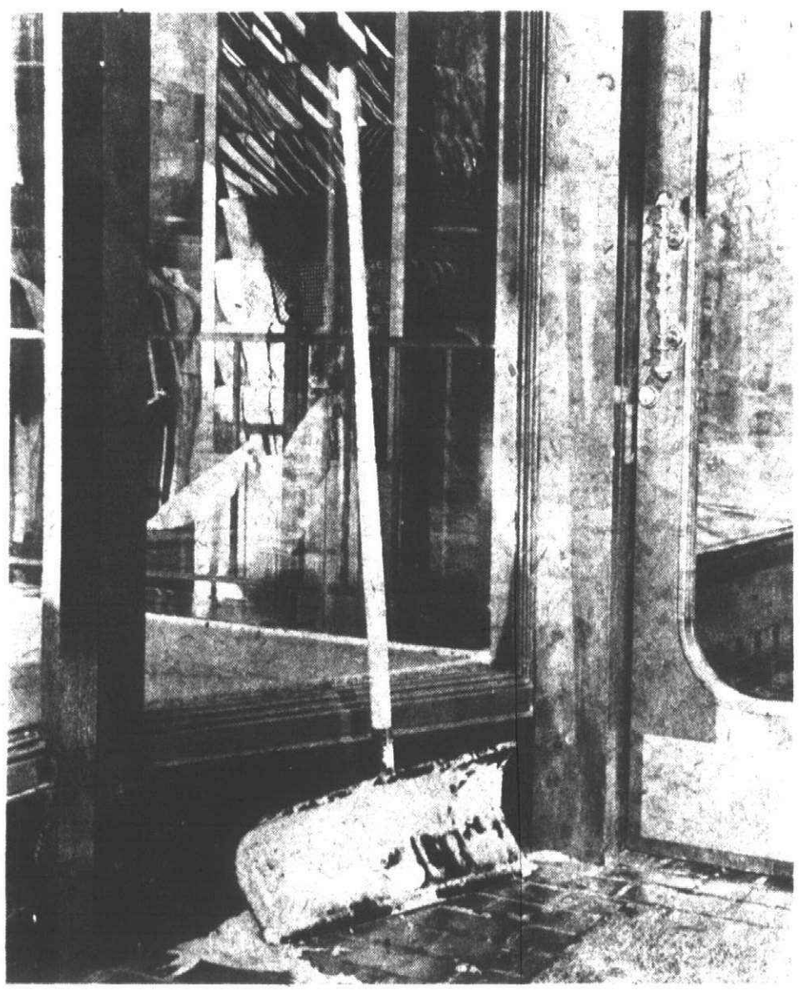

Werewolf right after all?

(Continued from page 1D)

Faculty members at the University of Miami's (Florida) School of Medicine found most murders committed over a 15-year period in Dade County, Florida and Cuyahoga County, Ohio, occured when the moon was full.

Arnold L. Lieber, M.D., theorizes that the moon has a gravitational effect on animal's bodily fluids, similar to ocean tides.

These "biological tides," Dr. Lieber suggests, might affect people's moods, energies and judgments. The "tides" could trigger irrational or violent behavior in emotionally unstable persons.

Man has long associated the moon with irrational behavior. Luna, the Roman goddess of the moon, is the root of the word "lunacy."

A FULL, ROUND "Luna" shines on Plymouth and Canton every 28 days.

"We may not have more runs during times of a full moon," Adams said of the Canton Fire Department. "But it's a guarantee that one of the runs has got to be strange."

In agreement was a member of the Plymouth Township Fire Department and Mike Allie, Wayne County deputy sheriff in charge of records and property. Although the sheriff's department does not keep separate records for times of full moons, Allie says there always seems to be more reports.

"My partner and I used to keep an unofficial tab of what was going on in relation to the phases of the moon," said Sgt. Ron Brown of the sheriff's department. "It seemed in times of a full moon, there was something out of the ordinary or more intense. We used to chuckle about it."

Although Plymouth Police Chief Tim Ford says he has not noticed a correlation between crime in his city and phases of the moon, Ford said he did notice effects of the moon on human behavior when he worked for the Dearborn Police Department.

"Once in a while, we'd have the occasion to visit Eloise (a county mental facility)," Ford said. "At the time of a full moon, the residents would literally climb the walls. They'd stop when the moon was no longer full."

Added Adams, "Weird things happen when there's a full moon. They can happen anytime. But, generally, they seem to wait for a full moon."

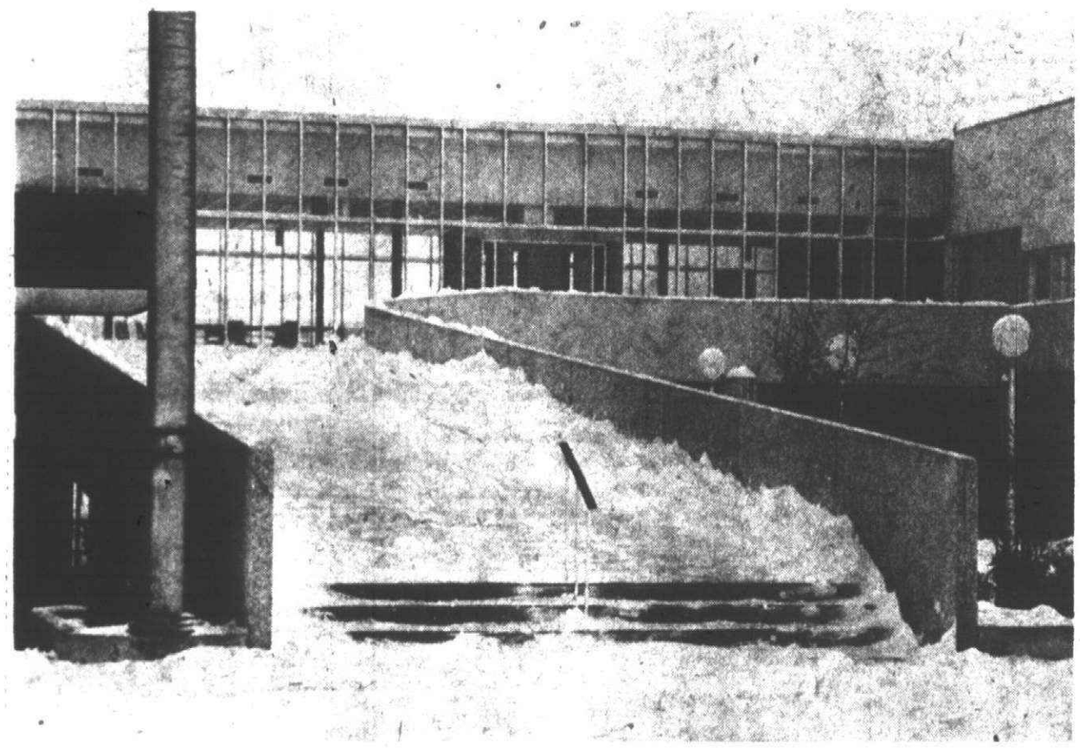

School re-opened Tuesday at the Centennial Educational Park after walkways and parking lots were cleared of snow. (Staff photos by Gary Caskey)



Snow crews worked long hours, and braved a wind chill factor of 30 degrees below zero to get roads passable for motorists.

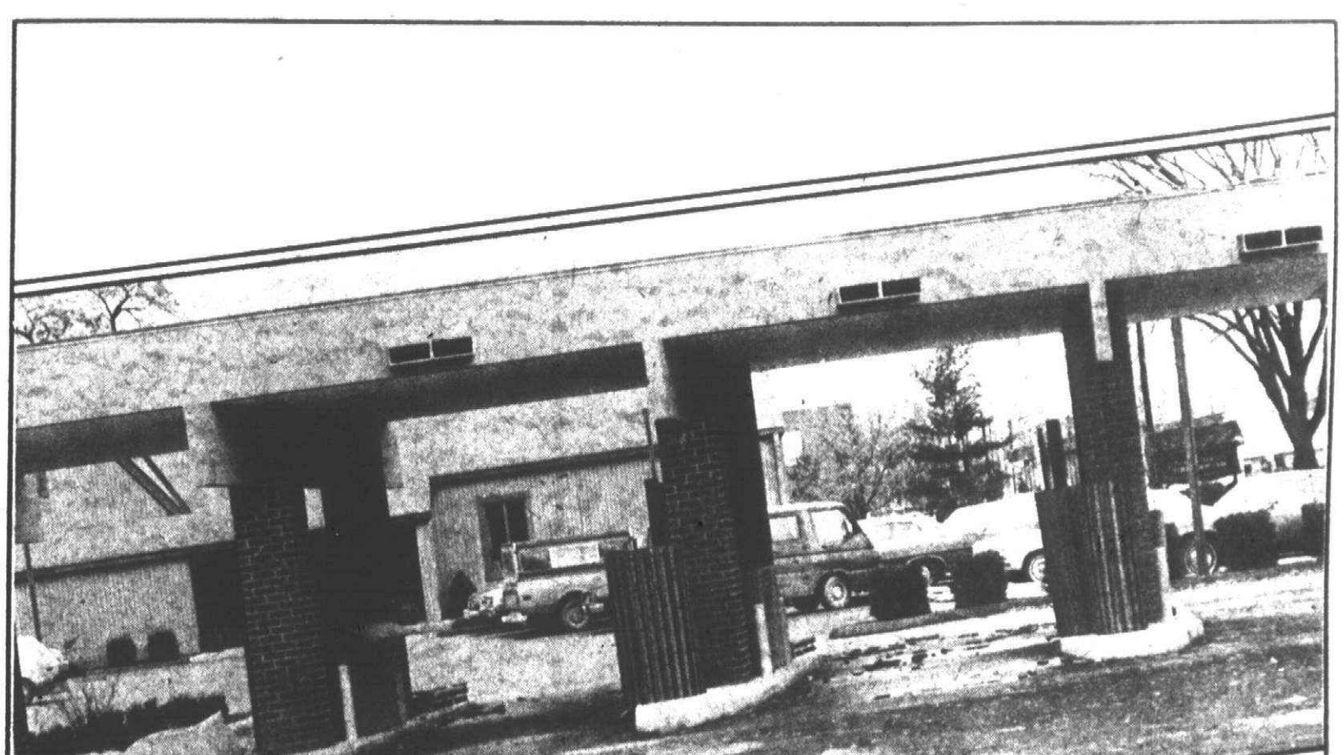

A Plymouth Community first!

Our remote television drive-in service is now open. (Entrance off of Wing Street.)

Service Hours-
Monday thru Friday
9:00 A.M. to 7:00 P.M.
Saturday
9:00 A.M. to 3:00 P.M.

Plymouth Community Federal Credit Union

500 S. Harvey

Each member account insured to $40,000 NCUA by Administrator, National Credit Union Administration

453-1200



The clown gets down

Canton Township's own Sleezo the Clown (Gene Smith of 8483 Holly Dr.) will perform in a Jan. 21 musical revue at Wayne Memorial High School. The program is a benefit for the district-wide nature center. Sleezo, who is a teacher at Westland's Stevenson Junior High School, performs a bit of dust-mop magic on students Tammy DeWulf (left) and Kim Conley. (Staff photo by Art Emanuel)

Open Forum

Canton grows and so do woes

Editor:

Citizens of Canton: Can you afford to survive at our present rate of growth?

The Plymouth school board is presently studying a plan for a $30 million bond issue to build seven new schools in Canton. This plan is to build the new schools and repair the old ones and does not cover operation expenses. Do we have any idea how far our present rate of growth will go or when it will stop? Can we afford to start closing schools in 10 or 15 years due to decreasing enrollment, as our children mature, like Livonia and Dearborn are doing?

Wouldn't it be easier to plan and control our growth—both in population and new school sites—while we can still afford to do it. We still have time to control our destiny and plan our growth.

I have mentioned schools. This is only one service that uncontrolled growth will affect. What about police, fire, recreation, transportation and medical requirements our area will need?

I urge you to let your feelings be known both to your elected township officials and school board members. I don't believe any of us can afford to throw our tax dollars away without studying all possibilities.

RICHARD HUMBERGER
Canton Township

Fate of ZBA officials in flux

The make-up of Canton's Zoning Board of Appeals (ZBA) is still an uncertainty, despite an agreement of township board members to introduce and publish a new zoning ordinance.

Board members are expected to approve the new ordinance at their next meeting on Jan. 25. Township officials Monday unanimously agreed to introduce and publish the ordinance as a prerequisite to approval.

Board members failed to discuss the make-up of the five-person ZBA, despite an opinion of township attorney William Sempliner that said board members could nullify the Sept. 28 appointments of five ZBA members.

Appointed at the recommendation of former Supervisor Robert Greenstein were Robert Miller, John Burdziak, Tom Quinn, James Donahue and Robert Greenstein.

Township Clerk John Flodin said Canton officials may "possibly" replace ZBA members appointed last fall with other township residents. Township officials, he added, have not discussed the matter.

According to Sempliner's opinion, township officials must amend Canton's present zoning ordinance—which calls for a three-person ZBA—to comply with a new state act, requiring townships with more than 5,000 residents to establish five-member ZBAs.

The former township board had appointed five persons to the ZBA last fall in an effort to comply with the new state act. Greenstein maintains passage of a new ordinance is unnecessary as long as five persons were appointed to the board. The state act, he says, supersedes the township's zoning ordinance.

Sempliner said in his opinion, "The new (ZBA) will supersede the old, and the five-member board need not necessarily include any of the members of the former."

According to Flodin, the ZBA will not hold a meeting until the new zoning ordinance is approved.

the Addition

30% OFF
OUR ENTIRE STOCK
(ALL SALES FINAL)
including LEVI'S
jeans, cords, brushed denims & leisure suits
also
LEE, MACK SHIRTS, OSHKOSH, LIBERTY,
STUFFED SHIRTS & JEANS, HANES UNDERWEAR
4 DAYS ONLY
Thurs-Fri. Sat. Sun.
Jan. 13, thru Jan. 16

the Addition
902 So. Wayne Rd.
Wayne Dale Plaza
Westland 326-4080

Hours 10-9 Mon.-Sat.
12-5 Sunday

the Addition
5810 N. Sheldon Rd.
Harvard Square
Canton Center 455-8820

MAPLE
PINE
BIRCH
CHERRY
OAK
WALNUT

Village Hutch
UNFINISHED FURNITURE
828 NORTH MAIN, ROCHESTER
651-1833

HARDWOODS
COMPLETE
FINISHING
SUPPLIES
&
INSTRUCTIONS

ANNIVERSARY SALE
SAVE 10% to 40%
(on in stock items)

ENTER OUR "SOUNDSATIONAL" FREE DRAWING

Grand Prize — AM/FM stereo radio • phono • 8-track player & recorder with microphone

1st Prize — AM/FM stereo radio • 8-track player & recorder.

2nd and 3rd — Two C.B. radios & antennas

NO PURCHASE NECESSARY YOU NEED NOT BE PRESENT TO WIN DRAWING TO BE HELD SUN. JAN. 16th, 1977

An Example of the Tremendous Savings!

ROLL TOP DESKS
Reg. 108.00 162.50 225.00
Sale 89.00 129.00 179.00

HOURS: Mon., Tues., Wed. 10-7
Thurs., Fri., 10-9
Sat. 10-6
Sun. 12-5

Master Charge BankAmericard



January
Home
Furnishings
SALE

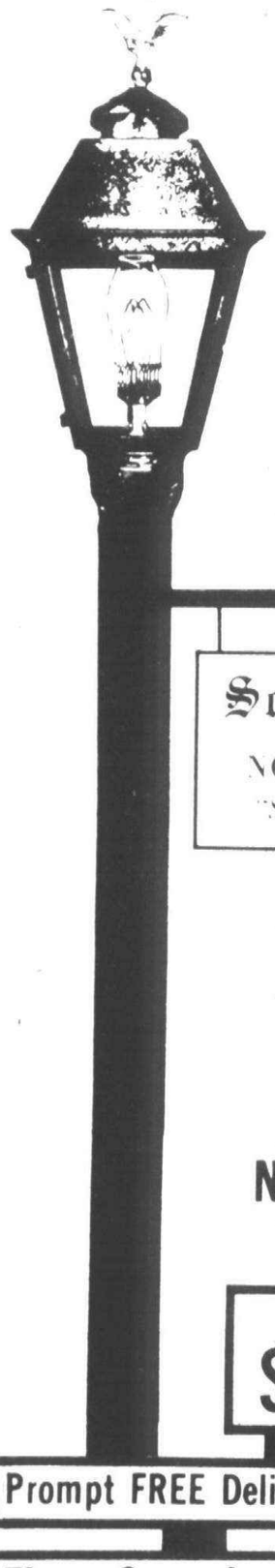

Schrader's
OF
NORTHVILLE
"Since 1907"

Special Sale Hours
Daily 9 to 9
Saturday 9 to 6
Now thru January 29

Every Item in the Store
SALE PRICED

Prompt FREE Delivery

Floor Samples Up to 40% OFF

Special Orders Taken at Sale Prices

PENNSYLVANIA HOUSE & HENREDON Many Pieces 20% OFF

Schrader's
HOME FURNISHINGS
111 N. Center (Sheldon)
Northville 349-1838

DOWN WITH BROWN GARDENIAS!
Fellas! Get with it. Give your prom date a nosegay that will last long after the final dance. Mothers---direct your sons to the

the Statice Shop
the "Forever Flower Shop"
at the Iron Gate Building
838 PENNIMAN, PLYMOUTH, 455-0678
Member Michigan State Florists Association

THOUSANDS TO CHOOSE FROM!



1/2 OFF SALE
ON ALL LIGHT FIXTURES



Many Styles
• Track light
• Coach lanterns
• Strass crystals
• Modern
• Colonial
• Country
• Table lamps

Also...
To further SERVE our customers during this sale, we are also offering catalogue shopping, too! Special orders will be accepted at half off sale prices.

PLUS: BIG SAVINGS ON TABLE LAMPS, TOO! ½ OFF

EXTENDED SALE HOURS.
OPEN SUNDAY 12-4

Light Master Electrical
LIGHTING FIXTURES - ELECTRICAL MATERIALS
Harvard Square, Ford & Sheldon Rds., Plymouth
459-4790
Hours: Mon.-Sat. 10-6; Thurs.-Fri. 10-9

School board picks April 23 for millage renewal, bond vote

The Plymouth Board of Education voted 6-1 Monday night to hold a special election Saturday, April 23, for renewal of five mills for operation and to seek voter approval of a bond issue for new construction and repair of existing buildings.

The exact amount of the bond issue will be determined within the next few weeks, but it is expected to be between $25 to $30 million. The board within the next few weeks also will make a decision on what year the five mill renewal, if approved, will expire.

The only dissenting vote to setting the election date came from Richard Arlen who had concerns about the date conflicting with an election planned by Schoolcraft Community College for millage.

The school board met last Tuesday in a special study session to hold extensive discussions on options which might be viable to avoid some new construction, thereby reducing the amount of the bond issue which now is proposed for almost $30 million.

SUPERINTENDENT John M. Hoben told the board Monday night that it has two to three weeks to draft a bond proposal to be added to the ballot.

Trustees Tom Yacvk raised the question about what year should be picked for the five mill renewal to expire. Yack is looking towards 1980 and 1981 when other millage levies are due to expire and is raising the question of whether the renewal should expire in 1981, making a total of 16 mills up for renewal in that year. Another option would be to have the five mill renewal on April's ballot expire in 1980 so the millage voted on in that year would be about eight mills.

Ray Hoedel, assistant superintendent for business, explained that the resolution setting the April 23 election date didn't contain any specific language as to when the five mill renewal would expire.

Hoben added the board has until March 21 to adopt a resolution with the exact ballot wording for the millage renewal and bond issue.

Yack suggested the school board might want to consider placing an advisory question on the April 23 ballot dealing with the impact growth has on the school district and how residents feel about it. "That might be useful data to some municipalities."

THE PROPOSED bond issue of $30 million includes almost $6 million for repair and renovation of existing buildings, primarily roof repairs and boiler replacements.

About $24 million is proposed for construction of five new elementary schools, two middle schools, and extensive renovation of Central Middle for possible use as a high school annex.

The bond issue is being drafted to make sure that classroom space is available to accomodate growth expected within the next 1½ to two years in Canton and Plymouth townships, explained Hoben. Within the next two years some 2,800 new homes are expected to be built and occupied in Canton and Plymouth townships.

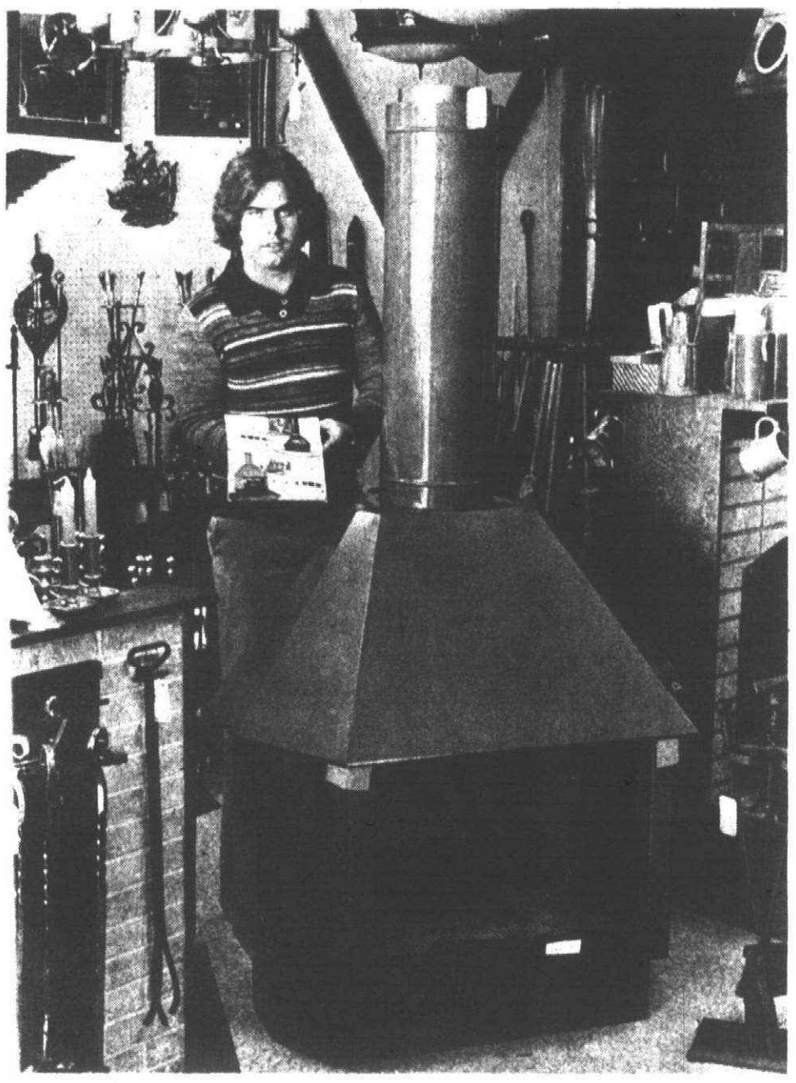

Kevin Guiles, of the Deck & Den Shoppe at King's Row on Lilley in Canton, advises consumers to check sales brochures for the UL label or ask a salesman for advice. (Staff photo by Gary Caskey)

Fire chief warns of stove hazards

The friendly warmth and possible energy savings of the Franklin Stove, pot-bellied, box or barrel stove is becoming more popular as fuel costs rise but they may present a fire safety hazard to life and property, cautions Plymouth Township Fire Chief James Gignac.

A stove shouldn't be permitted to overheat, Gignac adds. "Radiant heat can ignite combustible materials. Enough radiant heat can penetrate drywall to ignite wood studs.

"Furniture, carpet, drapes and curtains have been ignited time and again by the radiant heat which was generated by improperly designed and installed solid fuel space heaters," the chief said.

PERSONS INTENDING to acquire such a stove should keep these important points in mind:

- Make sure the manufacturer has had the particular stove design tested by a nationally recognized, independent testing laboratory such as Underwriters' Laboratories, Inc. (UL), Building Officials and Code Administrators International (BOAC), or Southern Building Code Congress International, Inc.

The label should state the distances the stove should be separated from combustible walls and floors. The chimney size and type also should be indicated. Follow the manufacturers installation directions.

- If the stove purchased isn't labeled, make sure there is at least a six-inch air space beneath and 36 or more inches of air space to a wall.
- Get some advice from a licensed heating contractor as to the proper stack, chimney and location for your stove.
- Make sure you local building code will bermit installation of a solid fuel space heater.
- Tend the stove properly. Never let it overheat; never leave the stove unattended and over-fueled.

THE INSTALLATION of additional insulation will save on fuel costs, Gignac notes, but caution should be used to prevent fire hazards.

If you are installing insulation consider these recommendations:

- Be sure the type of insulation complies with the appropriate building codes.
- Don't cover up vents and other openings which may be part of the building design.
- Don't cover up recessed light fixture or heater housings which may protrude into a concealed space. These units are usually designed to vent or dissipate excess heat and must not be covered.

"The safest approach is to contact your local fire or building official if you have any questions relating to the installation of stoves or insulation," Gignac concludes.

Pursell aide to headquarter in district

Citing his campaign theme of local representation, Congressman-elect Carl Pursell announced this week that his top Congressional staff aide, Robert Webber, would be stationed in the 2nd District rather than Washington.

Pursell selected Webber as his administative assistant last week. Webber is currently administrative assistant in Pursell's state senate office and previously was staff director and top aide to former Michigan House Speaker Robert Waldron.

Webber, 48, twice served as director or organization for the Michigan Republican Party folowing ten years of experience in audio-visual productions.

Congressman-elect Pursell said Webber would work out of all three of his district offices (Ann Arbor, Livonia and Monroe) and be headquartered in the centrally-located Ann Arbor office. He will direct overall operations of the Washington-based staff as well.

Pursell said he is still considering other staff arrangements. He indicated he will seek to retain some of the staff of outgoing Congressman Marvin Esch, as well as to bring in new people who have worked with him in the past. He said he will attempt to make all three district offices full-time operations. In the past the Ann Arbor office has been full-time, while the Monroe and Livonia offices have been staffed part-time.

WINTER CLEARANCE SALE
10% TO 40%



Rugged Oak Barrel Set by Vista
As shown 5 pc. group Was $535 NOW $435

• Save now on all fireplace equipment
• Save 20% now on NEW SUMMER FURNITURE

Jimmies Rattan

MASTER CHARGE MICHIGAN BANKAMERICARD
LIVONIA — 29500 W. Six Mile (Just W. of Middlebelt) 522-9200 — DAILY 9:30-5:30 Mon. & Fri. til 9 P.M.
BIRMINGHAM — 211 Hamilton (N. of 15 Mile E. of Woodward) 644-1919 — DAILY 9:30-5:30 Thurs. & Fri. til 9 P.M.
Closed Sunday

GENERAL NUTRITION CENTER
1977 NEW YEAR'S VITAMIN STORE

COUPONS OF THE WEEK

VITAMIN C
500 mg. with Rose Hips — No. 994 — $1.99 100 ct. — 250 - $4.75
500 mg. Ascorbic Acid — No. 37 — $1.49 100 ct. — 250 - $3.70
1000 mg. with Rose Hips — No. 992 — $3.49 100 ct. — 250 - $8.39
1000 mg. Ascorbic Acid — No. 2511 — $1.98 100 ct. — 500 - $8.75

VALUABLE GNC COUPON — FRESH GROUND PEANUT BUTTER — REG. 99¢ — 79¢ LB. — LIMIT ONE-NOT BY MAIL
VALUABLE GNC COUPON — DANNON YOGURT 9¢ — LIMIT 1 — LIMIT ONE-NOT BY MAIL
VALUABLE GNC COUPON — POTENT B COMPLEX — Reg. $5.95 100 CAPS $2.95 — LIMIT ONE-NOT BY MAIL

VITAMIN E
100 I.U. CAPSULES — No. 988 — 100 ct. — 79¢ — 250 - $1.98
200 I.U. CAPSULES — 100 ct. — $1.59 — 250 - $3.95
400 I.U. CAPSULES — No. 991 — 100 ct. — $2.99 — 250 - $7.45
1000 I.U. CAPSULES — No. 989 — 100 ct. — $8.99 — 500 - $43.99

LIQUID PROTEIN
PREDIGESTED
SOLUBLE
15 Grams of Predigested Protein per ounce.
PLEASANT TASTING
16 oz. $6.50 $12.00

MILLERS UNPROCESSED BRAN
Rich in Dietary Fiber
NOT BY MAIL
7 oz. 45¢ 16 oz. 69¢

GNC
WESTLAND CENTER
WAYNE AND WARREN ROADS
421-9399
9:30-9:00 M-SAT 12-5 PM SUN

CRANBROOK ACADEMY OF ART / MUSEUM
MUSEUM SCHOOL CLASSES-WINTER TERM

Schedules are available for WINTER TERM 1977 MUSEUM SCHOOL classes and workshops. The regular adult and children's class program has been expanded to include a special Parent and Child class, a "Saturday Afternoon at the Museum" for children, lecture and film series.

Classes begin January 24th.

Schedules may be obtained at the Museum or by calling the MUSEUM EDUCATION OFFICE at 645-3315 or 3312.

500 LONE PINE ROAD — BLOOMFIELD HILLS, MICH. 48013

EthanAllen
Winter Furniture Sale

MASTER CHARGE
BANKAMERICARD
CONVENIENT TERMS



Save on an exciting selection of Famous Ethan Allen Furniture for every room in your house! Substantial reductions from regular prices on our most popular furnishings!

Plus—SALE SAVINGS ON CUSTOM REUPHOLSTERING
All fabrics reduced 20%



Member Interior Design Society

the Hearthside
An Ethan Allen Gallery

LIVONIA • 15700 Middlebelt Road • PHONE 422-8770
Just North of Five Mile Road
UTICA • 50170 Van Dyke • PHONE 739-6100
Between 22 & 23 Mile Roads
SOUTHFIELD • 15600 W. 12 Mile Road • PHONE 557-1800
Just West of Greenfield
OPEN MON., THURS. & FRI. TIL 9 TUES., WED. & SAT. TIL 5:30

Livonia Parks & Recreation Department presents:

"Winter Folio"

a sample of leisure activities to brighten your winter.

Thursday, Friday & Saturday
January 13, 14 & 15

in The Marketplace

Hours: Thurs. & Fri. 6-8:30 P.M., Sat. 11-4

Livonia Community Band
Ken Ewing, Bandmaster
Performs Saturday 2 P.M.

Flower Power
Rose Govig-How to dry and perserve flowers, arrangements, etc.

Clown Workshop
Country Road Minstrels
Make-up, tumbling, pantomime, etc.

Mural Painting
Jim King

Pattern Making and Fashion Design
Marcella Makohon

Macrame Jewlery
Marilyn Dyer

Golf
Whispering Willows Golf Pro

Livonia Needlecraft Club
Various types of needlework, crochet and knitting

Livonia Coin Club

Michigan Depression Glass Society

Livonia Senior Citizens
Wood Carving Club

Livonia Senior Citizens
Arts and Crafts Club

and much, much more

Wonderland center
PLYMOUTH RD. AT MIDDLEBELT, LIVONIA • 522-4100

See how easy it is to Super Sew a closet full of Spring Fashion looks.

Come sign up for the new spring classes of Super Sewing, the methods of sewing that let you make clothes in half the time of ordinary sewing. Exclusively at Stretch & Sew.

Before Basic 8: Jan. 25, Tuesday, 12:30
Workshops: Sleeve designing, Jan. 14, Friday 7:00 P.M.
Necklines, Jan. 15, Saturday, 1:00 P.M.

Weekend Perky Bonus:
Prints, plaids & checks 20% off

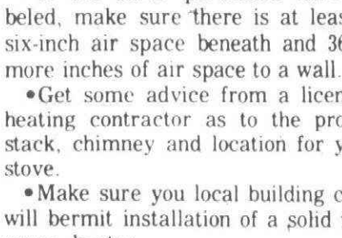

Stretch & Sew
FABRIC CENTER
33221 PLYMOUTH ROAD — SHELDEN CENTER AT FARMINGTON RD.
MON.-FRI. 9-9, SAT. 9-5 — 261-0310

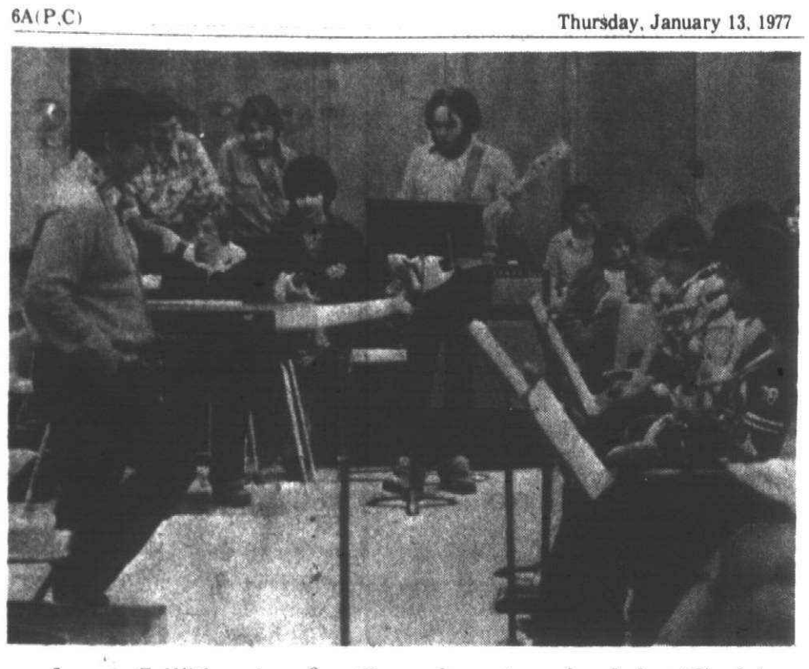

James Griffith rehearses 19-member stage band for "Variety is..." band show to begin 8 p.m. Jan. 14, 15. (PCEP Annual Staff Photo)

CEP bands ready for 'Variety Is...'

Plymouth Centennial Educational Park (PCEP) bands will present their 12th annual "Variety Is...." show at 8 p.m. Friday and Saturday in the Plymouth Salem High auditorium.

The program will feature the 19-member stage band, 83-member varsity band, 90-member concert band, 96-member symphony band and the 195-member marching band, all under the direction of James R. Griffith. Student variety acts resembling the old vaudeville shows will be seen between band performances.

These will include a piano vocal solo by sophomore Glen Carlos, playing a composition he wrote himself; a musical comedy vocal trio by juniors Karen McKeon, Barb Nichols and Donna Smiatacz; a harp solo by freshman Fred Andres; a limbo act featuring senior Scott Goudeseune accompanied by seniors Bob Adsit and Mark Olson, junior Paul Leroue and sophomores Randy Merritt and Brent Tucker, plus pantomime acts put on by the drama department.

Master of ceremonies for the evening will be seniors Anne Davis and Denise Ruttenberg.

THE STAGE BAND will start off the evening's events playing an old Glen Miller favorite, "In the Mood," and then from the Stan Kenton music library, "Body and Soul" by John Green.

"Darktown Strutters' Ball" by Sheldon Brooks also will be played as well as "Nice 'N Juicy" by Jeff Steinberg featuring solos by Steve Wilson on electric bass, Lew Burton on tenor sax and Mike Etienne on alto sax.

The varsity band will play "Marchmanship" by Howard Cable and "Chorale and Capriccio" by Caesar Giovannini.

"March" from the Third Suite by Robert Jager, "Nocturn" by Ralph Hermann and "Funiculi, Funicula" by Luigi Denza, arranged for band by Philip Lang, will be performed by the concert band.

THE SYMPHONY band's portion of the program will include the "Broadway Show Stoppers Overture," arranged by Warren Barker, "Yankee Doodle" by Morton Gould, "Glory of the Gridiron" march by Harry Alford and "Grand Serenade for an Awful Lot of Winds and Percussion" by P.D.Q. Bach and Prof. Peter Schickele.

The evening's finale will include highlights from the 1976-77 marching season performed by the marching band.

Tickets are still available from any PCEP band member until Friday. Senior citizens may purchase tickets for $1, students of any age $1.50, adults $2 and a family ticket for up to six people is $6. Tickets may also be purchased at the door for the same price.

Library earns grant to expand services

The Dunning-Hough Public Library of Plymouth has earned a $1,000 grant from the W.K. Kellogg Foundation of Battle Creek to participate in development of a statewide computer informational library network.

Librarian Elizabeth Simescu says the Plymouth library is one of 56 member libraries of the Wayne-Oakland Federated Library System (WOFLS) to receive a grant for the two-year program.

Grants to the system's libraries totaled $167,800, ranging from $700 for small libraries to 8,000 for libraries serving more than 50,000 residents, and are part of a $1.5 million statewide grant to 450 public and academic libraries by the Kellogg Foundation.

THE MAJOR PLAN of the WOFLS calls for 17 larger member libraries to pool $7,000 of their $8,000 grants in a special fund to develop a statewide computer information retrieval program to speed up public access to some three million books now housed in WOFLS member libraries.

Major emphasis of the plan, linked to existing WOFLS computer operations, will key on the production of a systemwide catalog on microform, listing books owned by member libraries.

The microform lists, together with microform readers, will be placed in all member libraries. As a result, Ms. Simescue explains, librarians will be able to search, locate and secure materials faster.

If a local library doesn't have the book a patron wants, a quick check by the librarian using the microform lists will confirm whether it's available in another WOFLS library. The lists will be updated as new books are added to the collections.

BESIDES MICROFORM lists, the WOFLS plan will target on future linkups with other library systems in the state by exchanging microform lists and working out book loan arrangements with them.

Future goals beyond microform lists include possible direct access from libraries to the computer. Such access isn't possible now, but in light of this, some of the pooled funds will be used to research new computer techniques and test equipment.

Besides benefiting from the system program, the Dunning-Hough Library will use the grant for mail, phone and photocopying services and conferences and workshops relating to library networking.

DR. RUSSELL G. MALBY, Kellogg Foundation President, said: "The grants are part of 450 similar awards made to public and academic—college, university, and community college—libraries throughout Michigan to link Michigan's libraries to the state's regional library system centers, state library services in Lansing and to national cataloging data bases.

"The Kellogg Foundation is confident that when the network system is in place, first class service will be available to every citizen utilizing library resources."

Leo T. Dinnan, director of WOFLS, stated: "Michigan's libraries are fortunate to be beneficiaries of the W.K. Kellogg Foundation's concern with the flow of information among libraries.

"The timing of the Kellogg program is fortunate, too. Interest in library networking supported by computer and micrographic technology has never been greater than it is now."

Libraries serving more than 50,000 residents receiving $8,000 grants include: Dearborn, Dearborn Heights, Livonia, Redford Township, Taylor, Lincoln Park, Wayne-Westland, Grosse Pointe, Wayne County, and the Wayne Oakland System.

Man seeks car but is arrested

Plymouth Police ran a routine check on a man who came to the station to "visit" his impounded car and discovered there was a warrant out for his arrest in New York State.

According to Police Chief Timothy Ford, a car owned by Jeffrey S. Pecor, 19, of 886 N. Mill, was impounded because police received a complaint that it had stolen plates on it.

While the car was in police custody, Ford said Pecor came to city hall to find out when visiting hours for impounded cars were held.

"We didn't do anything right then," Ford said. "I just told him there weren't any visiting hours for cars." Later, however, when a computer check was run on the Pecor's driver license and car registration, officers found he was wanted for burglary in White Plains, N.Y.

"As it turned out," said Ford, "he had just borrowed a friend's plates, so there are no charges. But we have talked to police in White Plains, and they want to extradite on the burglary warrant."

Pecor was arrested on Saturday and is currently in the city jail awaiting extradition.

HOW YOU CAN TELL IF YOU WILL BENEFIT FROM TAKING THE DALE CARNEGIE COURSE . . .



DALE CARNEGIE
Author of "How to Win Friends and Influence People" and "How to Stop Worrying and Start Living"

CHECK YOUR ABILITY RATING . . .

YES NO

- Are you confident and sure of yourself in business interviews?
- Do you enjoy meeting and mixing with people?
- Do you conduct your daily affairs smoothly and without tension?
- Can you handle problem people at work effectively?
- Have you all the friends you would like?
- Do you welcome responsibility?
- Do you put off making decisions?
- Do you feel confident in the presence of people superior to yourself?
- Are you making steady and worthwhile progress in your job?
- Do you live in a happy family atmosphere?
- Have you the enthusiasm and drive to realize your ambitions?
- Are you able to control worry?
- Are you basically a positive person?
- Are you being promoted regularly?
- Are you taking active steps to increase your income rather than just wishing?
- Can you handle awkward domestic, social and business situations tactfully?
- Can you express yourself fluently in business and social discussions, and speak in public if need be?
- Are your business, social and domestic relations with other people as harmonious as they could be?

Be our Guest – Attend a
FREE

Explanation Meeting — men and women invited

All meetings start at 7:30 p.m.

Dearborn
Thurs: 20 Jan
Holiday Inn
22900 Mich. Ave.
Near Outer Drive

Farmington
Mon: 17 Jan
Holiday Inn
Grand River
At 10 Mile Rd.

Plymouth
Tue: 18 Jan
Hilton Inn
14707 Northville Rd.
Between 5 Mile and Ed Hines Drive

Northville
Thurs: 20 Jan
Northville Square
Shopping Center
Adjacent to Big Boy Restaurant

Also meetings in Southfield, Ann Arbor, Trenton
Presented by R. Nichols Corp., 24450 Evergreen Rd.,
353-1700 Southfield 48075

Why Pay More! Why Pay More! Why Pay More! Why Pay More! Why Pay More! Why Pay More!

DON'T FORGET THE MEIJER SOUND SALE
ASSORTED L.P.'S AND 8 TRACKS

99¢ ea.

$2.99 ea.

$1.99 ea.

99¢ ea.

MEIJER
thrifty acres

MEIJER THRIFTY ACRES — 45001 FORD RD. AT CANTON CENTER RD.

SHOP MONDAY THRU SATURDAY 8 A.M. TO 10:30 P.M. — SUNDAY 9 A.M. TO 7 P.M.

OAE

Guenther hands control of firm over to his sons

By W W EDGAR

It isn't often in this day and age when you find young people dedicating their lives to the welfare of the elderly and the handicapped. And when you find four brothers uniting their efforts toward the unfortunates, it is even rarer.

Yet, that's what is happening to one of the older firms in Plymouth where Harold Guenther's four sons are taking over the business he has headed for the past decade.

The firm, originally known as the C.D. Sparling Co., deals with the manufacturing of safety devices that enables the handicapped and the elderly to take care of themselves.

Among the items are safety guards for bath tubs, safety bars to aid the handicapped to feel safe when in a stall shower, wheel chairs built so the side arm is adjustable so that the person can slide off the seat in to the bath tub or move from the chair to a toilet seat without help from others.

In recent months the elder Guenther who is a former mayor and city commissioner, has been looking forward to the day when he can retire and as he says, "go fishing". Recognized as one of the busiest men in the city, he made an unusual decision.

Calling the boys— Michael, Corbett, Peter and Kimberly together—he made them a proposition to take over the business so that he could start to take things a bit easier.

They agreed. Under the new set-up Michael will serve as the general manager, Corbett will be the designer, Kimberly will have charge of the welding and Peter will handle many of the duties in the office.

The business, which was initiated by C.D. Sparling several decades ago, changed hands many times before Guenther got control.

"More and more" he said, "healthy folks are realizing that the elderly and the handicapped need help. As a result the need for the safety guards is increasing. And, strangely, much of the increase is for the installation of equipment in the home.

The firm will specialize in equipment to suit the individual needs—whether it be a bar in the bath tub, a pole suspended from the ceiling or special seats the wheel chairs that slide over to the toilet bowl.

Under the barrier-free design act passed recently, all buildings now being constructed must be equipped to employ the handicapped. This has opened up another new avenue.

He also confided that several years ago he was approached by the hospital authorities in Ann Arbor to design special equipment.

"It was pointed out that the two of the most important things to the handicapped are cleanliness and the toilet," Guenther recalled. "They wanted a bench of some sort that would enable the handicapped to slide from a wheel chair to the tub or the toilet bowl and thus become able to take care of themselves. This brought about the special wheel chair and the slide.

"There was a time, not too long ago that a handicapped person was a burden in a home. The healthy feared leaving them alone in the house. Oftimes vacations were cancelled because of the care required by the unfortunate.

"These days are ending now, thanks to the new equipment and the special designs that can be made to handle each case.

"That's what the boys are going to do—they are dedicating their lives to the care of the elderly and the handicapped to make their lives much happier in the thought that they can be independent, desite the handicap."

It is with that spirit that the Guenther boys are taking over the firm on Main Street.



Mike Guenther uses his skills in the administrative side of the business as the Guenther sons take over their dad's firm. (Staff photos by Gary Caskey)

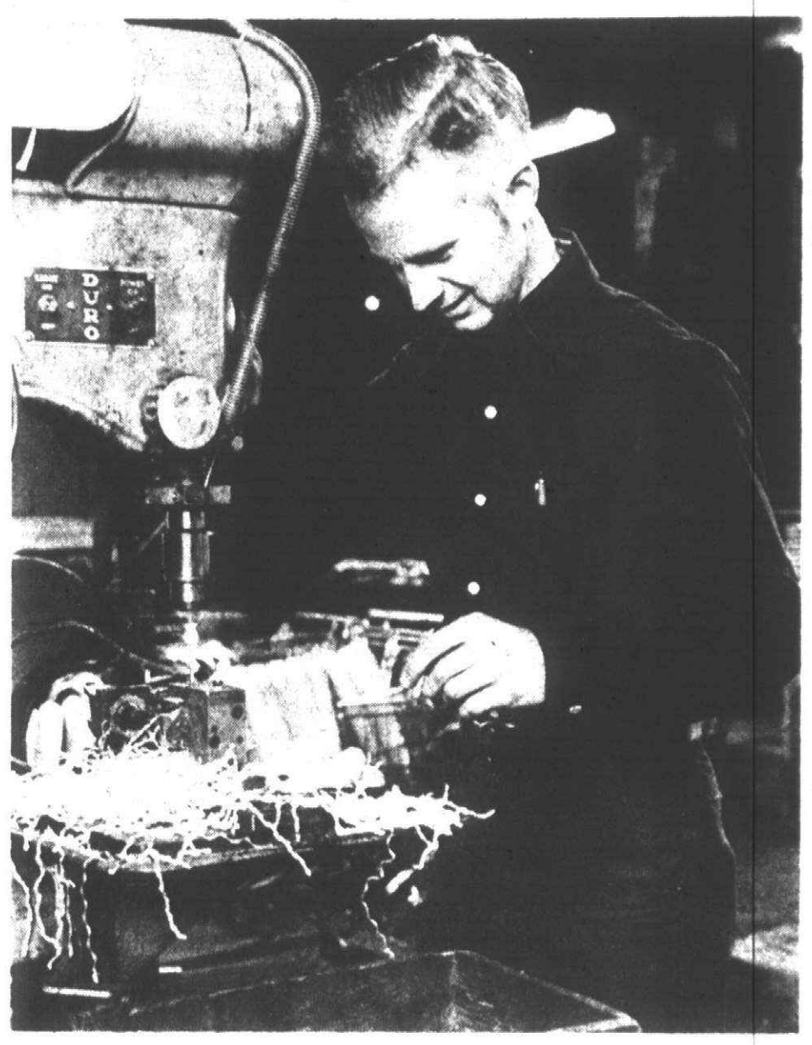

Peter Guenther, operating the drill press, is working on plastic inserts for bars.

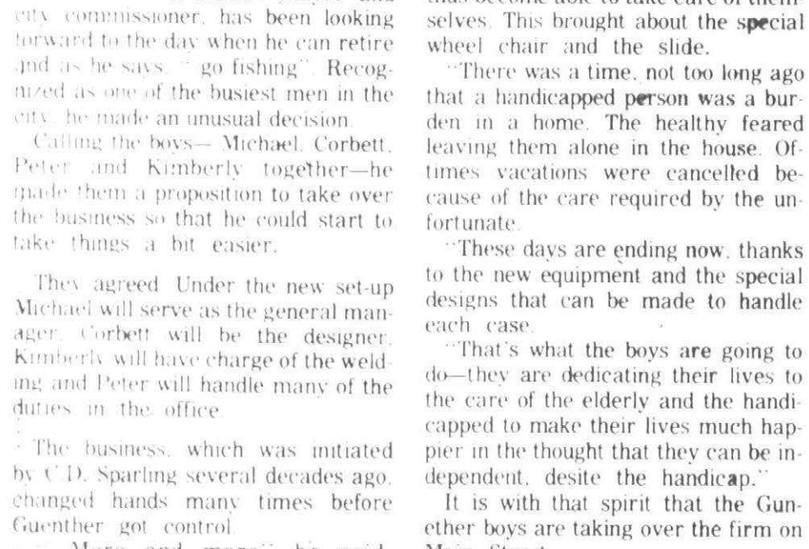

Kim Guenther uses his welding skills in the family venture.



Torb Guenther is involved in the design phase for C.D. Sparling, Inc.

MOVE OVER, SHEETS AND TOWELS.

SEAGRAM'S WHITE GOODS BONANZA IS UNDER WAY.

Now's the time to stock up on "white goods" from Seagram. In the liquor business, "white goods" are vodka and gin—and Seagram's white goods are the greatest of them all: Wolfschmidt Genuine Vodka and Seagram's Extra Dry Gin.

So, forget the sheets and towels. Pick up plenty of Wolfschmidt Vodka and America's fastest-growing Gin, Seagram's Extra Dry, now during Seagram's White Goods Bonanza days.

Besides, you can't make a martini with a towel.

$3.93 FIFTH Code 6122

$9.68 ½ GALLON Code 6122H

$4.48 FIFTH Code 2984

$10.43 ½ GALLON Code 2984H



Now's the time to stock up on Wolfschmidt Vodka and Seagram's Extra Dry Gin.

WOLFSCHMIDT VODKA. DISTILLED FROM GRAIN. 80 PROOF. SEAGRAM'S EXTRA DRY GIN. 86/80 PROOF. DISTILLED DRY GIN. DISTILLED FROM AMERICAN GRAIN. SEAGRAM DISTILLERS COMPANY, N.Y.C.

Merchants,city fail at parking consensus attempt

By PATRICK TOUHEY

Plymouth city commissioners and downtown merchants Monday were unable to to reach a consensus on how to finance a 91-space deck addition to the Wiedman parking lot.

Although both sides agreed more parking was needed, neither group indicated a willingness to absorb the total cost of construction and maintenance.

The merchants and property owners told commissioners they were willing to pay for a portion of the lot—but charged that if the city refused to pick up part of the tab it would be abandoning a position of leadership and responsibility.

The commissioners listened to all comments, but at the end of the meeting there was no indication that they had been persuaded to take money from the city's general fund to pay for the deck's construction.

COMMISSIONER TOM, chairman of the parking committee, asked the assembled businessmen how the commission could rationalize using general fund money to pay for the Wiedman lot and not do the same for other lots.

Harold Guenther answered Turner's question by arguing that the city had to believe money invested in parking was well spent.

"You have to believe the money will come back," said Guenther, "and believe the money is well invested."

Jim McKeon bolstered Guenther's argument by pointing out that according to his calculations, the Wiedman lot was worth about $250,000. "When this is paid off," he said, "the city will own a very valuable piece of land."

Turner answered by stating that the city was not interested in the land for its value but only in the services it could provide.

Ralph Lorenz, owner of the Mayflower Hotel, told the commissioners they were not taking a progressive attitude by placing the burden of cost on the businessmen. He suggested the merchants pay one-third of the cost; the city pay one-third; with meters providing the remaining third.

'You've got to be progressive. Paving one-third is not going to hurt this city. We're betting this city is going to grow, and you have to bet with us."

TURNER SAID that aside from the question of taking money from the general fund, the problem with Lorenz's suggestion was that the meters would not generate enough money.

In the report on the Wiedman lot submitted by Turner's committee, it was noted that the lot was only used to 30 per cent of capacity between the hours of 9 a.m. and 6 p.m. But one survey indicated that after 6 p.m., use of the lot was between 70 and 90 per cent of capacity. However the meters are not in operation after 6 p.m.

"To get enough money from the meters," Turner said, "we would have to extend the hours of operation, and I don't think perople would like that."

Lorenz also said that employees cause a great deal of the parking problem in the downtown area, and told the commissioners every business with employees should be assessed for parking spaces.

"Every morning 800 people come into town to work," he said. "And where do they park? In the free lots. I am in no way going to pay for parking for everybody. Assess all businesses with employees."

Turner answered that new merchants could be required to pay while older ones could avoid payment under the grandfather clause. "If we were starting with a clean sheet," he said, "there are a lot of things we could do. But it would be very difficult to unravel contributions and assess everybody equally."

A NUMBER OF MERCHANTS told commissioners that lack of parking space was going to hurt the city. They said if some coherent plan was not developed the city would lose its business tax base.

"Lots of areas are subsidized by the city," said Jim Jabara. "Take the money out of the general fund. If you don't, businesses will go out of town. You've got to bend your rules."

Turner answered that the businesses would still pay through taxes if the money was taken out of the general fund. "There's no free money," he said.

Lorenz countered that tax money was being used to provide parking at the high schools, Schoolcraft College, and the cultural center.

"Why can't you do the same thing for the city?" he asked. "It's just like welfare. Everybody is taken care of except the guy who pays the bills.

"I'm paying for 200 spaces," he continued. "And there are merchants who have no parking spaces. The same people have been paying for parking for years."

Dealers praise certification of mechanics

Usually when a new law is passed there is considerable grumbling among the taxpayers and consumers. But that is not the case with the auto repair law which took effect late last year.

In a survey of some auto agencies in the Plymouth Community the new law which requires a repair mechanic to be registered and that the consumer is provided with an estimated cost before work is begun has met with approval all along the line.

"It is one way to get rid of what I call alley mechanics," Leo Calhoun, the Plymouth Road Ford dealer explained. "I am all for the law and I think it is one of the best things that has happened in the auto industry in quite a while."

Another who thinks the law will be helpful to both the dealer and the auto owner is Jack Selle, the Buick Dealer on Ann Arbor Road.

"These so-called alley mechanics," he said, "don't have the equipment to deal with the latest model cars. These are complicated machines and a fellow has to know what he is doing to work on them."

Selle pointed out that, while the new law hasn't increased the repair business yet, the time is not far away when it will.

Both dealers pointed out the havoc caused when a customer of a mechanic who isn't certified fails to give a cost estimate on a repair job and then hits the customer "between the eyes" with a bill much larger than anticipated.

The new law will do away with all of that, according to the dealers, and bring credability back into the auto repair business.

ANOTHER WHO joined in praise of the bill is Lou La Riche, the Chevrolet dealer on Plymouth Road.

"I think it is an excellent law," La Riche said, "and it is just unfortunate that it was held up so long. It is good for the customer, good for the dealer and it puts the business on a firm foundation."

The lone exception LaRiche found was a hypothetical case where the customer wanted work done on the engine and, once the job was begun, other trouble was discovered.

"These cases don't happen very often but engine repair in these new models could be intricate and oftimes don't show at first glance.

SUPER X drug stores
SALE ENDS SAT., JAN. 15
HI & DRI PAPER TOWEL 39¢ Limit 1
DAWN LIQUID DETERGENT 32 OZ. 88¢ Limit 1
VALET ICE CREAM ½ GALLON 69¢ LIMIT 1
FRITOS DORITOS 56¢ LIMIT 1
FREE SCANDIA FIGURE FIRMER Reg. $6.95 WITH $5.00 PURCHASE OF SUPER X BRAND VITAMINS
18 GALLON TRASH CAN Sturdy, rustproof Avocado can with black snap-lock cover 2.99
ZESTA CRACKERS 1 LB. 49¢
HANKSCRAFT COOL-VAPOR HUMIDIFIER Full gallon capacity, for hours of ultra-fine vapors. Comforts for a cold and congestion. Model #3972 9.99 Reg. 10.99
REVLON FLEX SHAMPOO 16 OZ. $1.38
NEW BABY FRESH 40 WIPES 79¢
JIGSAW PUZZLES LARGE ASSORTMENT 77¢
1-2-3 PAINT BY NUMBER LARGE ASSORTMENT OF TITLES 99¢
WILD BIRD SEED 4 LB. BAG 69¢ 48 LB. BALE 6.99
2 LOCATIONS
In Plymouth 240 N. Main 453-6860 OPEN MON. - SAT. 9-9 SUN. 10-7
In Canton 5780 SHELDON ROAD 455-2820 OPEN MON. - SAT. 9-10 SUN. 10-7

LAPHAM'S
CRICKETEER · AUSTIN LEEDS · RATNER · BOTANY · JOHNNY CARSON
Annual Winter SALE
Lapham's Own Tailoring Shop Guarantees You The Custom Look
SUIT and SPORTCOAT SALE
Ratner • Austin Leeds • Botany
Johnny Carson • Cricketeer
20% to 50% OFF
Half-Price Items Alterations At Cost
Leisure Suits Up to 50% OFF
Large Selection Dress Shirts, Knit & Wool Dress Slacks ½ or More OFF
Large Selection Men's Brand Name Sport Shirts & Sweaters 25%
Bonus...Look for the Gold Ribbons on new Resortwear and Spring Merchandise for added savings.
Store Open Thursday & Friday 'til 9
Week Days 'til 6 p.m.
—ONCE A YEAR—
CUSTOM SUIT SALE
Over 200 Fabrics & Many Styles to Choose from
Check with "Zippy" for some Dog-Gone Good Buys on Zipper's Special Table!
Lapham's MEN'S SHOP
120 E. Main St. • Northville—349-3677

BREVITIES FROM THE MAIL

PRAYER BREAKFAST

Jan. 15—Men and women of all faiths invited to attend a Christian Fellowship prayer breakfast at 8 a.m. at the Round Table Club in the Mayflower Hotel, 827 W. Ann Arbor Trail, Plymouth, sponsored by the Northville-Plymouth-Livonia Chapter of the Full Gospel Businessmen's Fellowship. Al Wolfe, owner of a Pontiac construction company and president of the Pontiac Full Gospel Businessman's chapter, will be the main speaker and will share his testimony on Christian living. Breakfast donation is $4. Reservations made by calling 349-6446 or 349-0006.

SMITH COFFEE

Jan. 24—Join Bill Lutz, principal of Smith Elementary, for coffee at 9:30 a.m. in the lounge. Share your questions and concerns and learn about things happening within the school. Babysitting will be provided.

SENIOR CITIZENS SOCIAL

Jan. 18—St. Kenneth Senior Citizens will meet at noon in the church on Haggerty Road between Five Mile and Schoolcraft. Special speaker will be Kathleen Hurst of Catholic Social Services of Wayne County. Bring a sack lunch. Dessert and coffee will be served.

PLUS MEETING

Jan. 18—PLUS pre-school program Title I ESEA is sponsoring a parent meeting beginning 7:30 p.m. in the media center of Field Elementary School, 100 N. Haggerty, Canton. Speaker will be Wayne Siltse, an instructor for the Parent Effectiveness Training (PET) sessions, who will give an overview of the PET philosophy of child management. Refreshments will be served and all are invited. For information call PLUS at 453-0260.

BIRD FATHER-SON

Jan. 19—Bird Elementary School PTO is sponsoring a Father-Son Night beginning 7 p.m. in the gymnasium of West Middle School. Entertainment will be a cross-country skiing demonstration with a chance for each boy to try on some skiis. There will be several prizes given away. Ice cream sundaes will be served for refreshment after the program. All Bird Elementary boys and their fathers are invited. Tickets are $1 and will be sold before school and at noon on Jan. 17, 18, 19 in the front hall at Bird School.

TOASTMASTERS

Jan. 24—Toastmasters Motor City Speakeasy Club 1660 of Plymouth will meet at 7 p.m. in the Hillside Inn, Plymouth. Club meets every second and fourth Monday. Visitors are welcome; meal cost is $5.75.

BOXTOPS FOR BIRD SCHOOL

Bird School needs Post cereal boxtops to redeem for sports and playground equipment. Anyone wishing to donate boxtops can drop them off at the school office.

GUITAR CLASSES

Jan. 13—Registration for guitar classes will be conducted at East Middle School from 6-7 p.m. on Jan. 17 at Pioneer Middle School from 6-7 p.m., and on Jan. 19 at Hulsing School from 6-7 p.m. The fee of $24 includes 11 one-hour classes. For more information contact the Plymouth Recreation Dept. at 455-6620.

ACADEMICALLY TALENTED

Jan. 13—The Plymouth Association for the Academically Talented will meet in the library of East Middle School at 8 p.m. The speaker will be Dr. John Jacobs, psychologist for the Plymouth Community School District.

YMCA NURSERY

Jan. 27—Parent orientation for Westland YMCA Nursery will be from 9:30 to 10:15 a.m. in Good Shepherd Reformed Church, 6500 Wayne Road between Warren and Ford roads. Parents invited to stay for a discussion on child development led by a social worker from Northwest Guidance Clinic, immediately following the orientation. For more information call Melinda Finger, area program director, at 561-4110.

SMITH SPAGHETTI

Jan. 28—Smith Elementary School will hold a spaghetti supper from 5-8 p.m. Menu includes Spaghetti Con Salsa Di Carne, pizza, insalata, expresso, chilled resso, dolic Jello. Also featured will be an instrumental trio. Tickets for adults 13 and older are $2 and $1.50 for children. Tickets on sale one week before in school office, or at the door.

SC's Diebel re-elected

Schoolcraft College's dean of applied sciences, Ted Diebel, has been elected to a second term as chairman of the board of trustees for the National Occupational Competency Testing Institute (NOCTI).

NOCTI is a non-profit corporate organization which serves all 50 states in an effort to upgrade teacher qualifications in trade, industrial and technical education. Currently, NOCTI is striving to develop national standards for levels of competency to be achieved by post-secondary vocational-technical education programs.

A life member of the AVA, the dean has served on the NOCTI board in various capacities, including secretary-treasurer, since it was founded in 1969 through a federal grant.

Diebel has been at Schoolcraft since 1973 and is responsible for the college's career programs in business, health, public service and technical fields. He holds a BA degree from Michigan State and an MA from the University of Michigan.

PLYMOUTH'S JANUARY CLEARANCE SALES



Clearance Sale

...save 20 to 50% during our clearance of fine ladies sportswear and dresses

me and mr jones

Mayflower Hotel, Plymouth

PLYMOUTH DRAPERY
SALE
JANUARY 13 thru 27
REMNANTS & BOLT ENDS 25¢ to $3 yd.
1313 ANN ARBOR ROAD • PLYMOUTH
HOURS: MON. THRU FRI. 10-5:30 SAT. 10-4

CLOSE OUT
SALE
UP TO 50% OFF
• Ski-doo Clothing (Limited Sizes)
• Artificial Trees & Trims
All Trees All Lights
Garlands & Ornaments



SAXTONS GARDEN center inc.
587 W. Ann Arbor Trail
PLYMOUTH 453 6250
Mon. thru Thurs. 9-6 • Fri. 9-8 • Sat. 9:00-5:00

JANUARY CLEARANCE
SALE

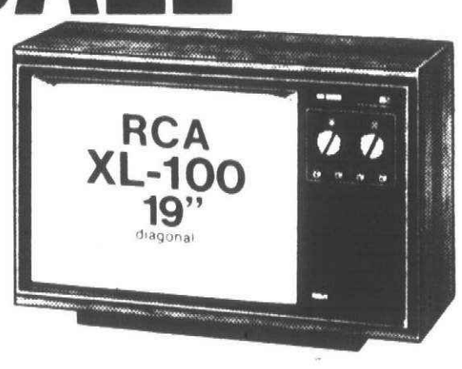

COLOR TV
RCA MODEL FX 430W
NOW ONLY $369.95
CITIZENS TWO-WAY RADIO by HY-GAIN Prices Start at $98.50
DiVETO-ELECTRONICS
PLYMOUTH'S ONLY RCA DEALER
COMPLETE TV and STEREO SERVICE
909 WING ST. at FOREST • PLYMOUTH
HOURS: MON.-FRI. 10-9 SAT. 10-6
453-3377

CLEARANCE
ON ALL
WINTER MERCHANDISE
LADIES-CHILDRENS-LINGERIE-YARD GOODS
UP TO... 50% OFF
Hurry-Last Week to Save 50% Off
in our Yard Goods Dept. Close-out
Minerva's Dunning's
WOMEN'S -CHILDREN'S -LINGERIE
500 FOREST
PLYMOUTH GL 3-0080
Free Parking rear of store — Hours: Daily Mon. thru Sat. 9-6 Fri. 9-9

1 WEEK ONLY
SALE PRICES SLASHED
SALE HOURS: WED. THURS. FRI. 9-9:00
—EVERYTHING WILL GO—

CASUAL SUITS
Reg. ~~$110~~ SALE ~~59.97~~
49.99

SPORTS SHIRTS
Reg. ~~$20.00~~ SALE ~~½ PRICE~~
4.99

DAMON DRESS SHIRTS
Reg. ~~$18~~ SALE ~~11.99~~
9.97

SPORT COATS
Reg. ~~$80~~ SALE ~~37.97~~
29.99
CORDUROY & SOLID BLAZERS

LEATHER COATS
VALUES TO ~~$145~~
Now 66.67
ONE RACK ONLY

VESTED SUITS
Reg. TO ~~$150~~ 79.99
WOOLS & POLYESTER

453-0790
LENTZ CUSTOM CLOTHING
798 PENNIMAN PLYMOUTH, MICHIGAN • 453-0790
ALTERATIONS AT COST
FREE PARKING IN REAR
O&E

CLEARANCE SALE
SUITS, SPORTCOATS, SWEATERS, TOPCOATS, JACKETS, DRESS SHIRTS, TIES, SPORT SHIRTS, AND MORE
ALL AT
25% - 50%
SAVINGS DURING OUR SEMI-ANNUAL CLEARANCE SALE OF MEN'S AND BOYS' CLOTHING
SALE NOW IN PROGRESS
John Smith OF PLYMOUTH
636 S. MAIN
THURS. & FRI. 9:30-9 DAILY 9:30-6

Clearance!



Winter Coats
Long & Short Dresses
Sportswear
Robes
SAVE up to 50%
Kay's of Plymouth
846 West Ann Arbor Trail GL 3-7855
Friday Night 'til 9 p.m.
USE YOUR BANKAMERICARD, MASTER CHARGE OR OPEN A KAY'S CHARGE

Opposition organizing on nearby proposed jail

Northwestern Wayne County cities and townships are being asked to join Northville Township's fight against establishment of a minimum security state prison facility at Five Mile and Sheldon roads.

In question is the former Wayne County Child Development Center, a campus-like setting closed down by the county two years ago. It was to have been rented, cheaply, to an alcoholism treatment group, but the Sacred Heart Rehabilitation Center was unable to get state funding.

Resolutions opposing state use of the site as a corrections facility are

He said development of a prison would have a serious adverse effect on residential development in Northville and neighboring communities.

The Northville City Council has unanimously adopted a resolution opposing the prison idea.

Similar resolutions are being sought from the city and township of Plymouth, the City of Livonia, the City of Novi and Salem Township. These resolutions would be presented, in a single package, to the Wayne County Board of Commissioners.

THE BUILDINGS ARE located on the east side of Sheldon, opposite a county-owned site being considered as the possible location for a federal solar energy research center. The county owns some 250 acres on the east side of Sheldon and more than 300 acres on the west side.

Grier and Geake are also preparing a model resolution asking the county to sell at least a portion of the child development center property for private development.

"Our No. 1 recommendation is that the property be sold and returned to the tax roll," said Grier. "By selling it, the county can get rid of the financial liability around its neck and, at the same time, spur the economy through private development by giving the township some badly-needed tax base.

"Right now, about one-third of all of Northville Township property is owned by tax-free governmental agencies.

"It's costing the county, and us as taxpayers, about $300,000 annually to maintain this unused property. And the longer these buildings go unused, the more it's going to cost the county to maintain them."

Northville Township itself leases one of the buildings for its township hall.

A SECOND CHOICE, if the county remains unwilling to sell the property for private development, would be to lease it to Schoolcraft College and Wayne State University for extension of their educational programs.

A so-called "consortium" plan by Schoolcraft and WSU was dropped last year when neither could get financing to rehabilitate and remodel the buildings.

One problem will be to adapt the buildings to meet the state's new barrier-free law for handicapped persons.

Mrs. Dumas said county officials are considering several alternatives—including one by the Northville Board of Education to use it for special education for institutionalized, mentally-handicapped children.

Northville School District operates the largest such program in Michigan and one of the largest in the nation. It serves 800 mentally retarded children from the Plymouth Center for Human Development and the Northville Residential Training Center. Both are state institutions located in Northville Township.

AFTER CONFERRING with state corrections officials and legislative leaders last week, Geake said he's confident the prison idea will not become a reality until after a great deal more investigation.

Geake said that if the plan ever takes formal shape, it will be studied extensively by a joint committee of the Michigan House and Senate, which will also confer with local officials to determine the impact on the local communities.

Similarly, Mrs. Dumas said the public works committee of the county board would give the matter plenty of public airing before it got to the point of making a recommendation for final disposition.

Meanwhile, a citizens organization in the Northville community has formed to provide additional clout. Co-chairmen are Ross Northrop and William Miron.

Daniels Den



By EMORY DANIELS

Although a bit late, the annual calendar review is off the press and ready for your waiting eyes. The calendar review is an annual public service of the Den to offer important, and sometimes useful, information about what the new calendars have in store for us—in this case, the 1977 calendar.

There are some things you may not think about, unless they're brought to your attention, which is exactly what the annual review does.

FOR INSTANCE, important happenings in all our lives are months which contain an extra payday.

So here's some valuable information in planning your annual family or individual budget(s). For those who get paid on Friday, you will receive a fifth paycheck in April, July, September and December. Those who get paid on Thursdays will receive a fifth paycheck in March, June, September and December.

For those of our readers who eargerly await news reports from the city commission, township or school boards, or who actually might attend in person, there are no Monday or Tuesday meetings on the fifth weeks this month and in May, August and and October.

FOR THOSE INTERESTED in holidays and days off, this summary will be useful:

Valentine's Day is or a Monday, July 4 on a Monday, Labor Day on a Monday, Halloween on a Monday, Veterans' Day on a Friday (traditional), Christmas and New Year's day on a Sundays.

The deadline to file federal income taxes falls on a Friday this year, one week following Good Friday, which always falls on a Friday. This year, dog licenses expire on a Tuesday, and the end of the fiscal year (July to June) falls on a Thursday.

Good financial months for our local churches will be this month, July and October. Each of these months have a fifth Sunday which allows for an extra collection. July especially should be a good month for those parishes which have a majority of members who receive paychecks on Friday.

It is even possible to do some advance leisure time planning if you enjoy bowling. Leagues dominate the lanes on Saturday nights, but you might have a better chance at finding open lanes during those months with a fifth Saturday—especially in alleys which accommodate leagues which bowl every other Saturday. The bowling bonus months are this month, April, July, September, October and December. These are good possibilities except for December when the fifth Saturday also happens to be New Year's Eve.

In 1977 Easter will fall on April 10, Mother's Day on May 8, and Father's Day on June 19. Important election dates are June 13 for the schools, Aug. 2 for the municipal primary elections, and Nov. 1 for the general election. This year your county and school taxes are due on a Thursday, Dec. 1, and city taxes on a Friday, July 1.

If anything in this review is upsetting to you, please don't call the Den. The Den takes no responsibility for when and how the dates fall.

Join GRA-Y after school

A variety of informal activities are available for boys and girls after school through the GRA-Y program of the Plymouth, Canton, Northville YMCA.

The program involves active play, arts and crafts, stories and beginning track. Emphasis will be placed on the enjoyment of belonging to a group and caring about one another.

The GRA-Y program is 1½ hours per week for eight weeks beginning Jan. 24. The fee is $4.

The program will be offered from 3:30-5 Tuesdays at Allen Elementary, 4-5:30 Tuesdays at Bird, 4-5:30 Thursdays at Eriksson, 3:30-5 Tuesdays at Fiegel, 3:30-5 Thursdays at Field, 3:30-5 Mondays at Hulsing, 3:30-5 Thursdays at Miller, 4:30-6 Mondays at Smith, and 3:30-5 p.m. Mondays at Starkweather Elementary.

Job assistance is available for persons with handicaps

For many people, finding or holding a job can be a traumatic experience, but for the handicapped, it may be close to impossible.

Finding and keeping a suitable job for the mentally, emotionally and physically handicapped is the Vocational Rehabilitation Service's purpose.

Located at 27437 W. Six Mile, the Livonia branch of the vocational Rehabilitation Service serves Livonia, Garden City, Westland, Plymouth, Canton and Plymouth Townships, Redford, Northville and Wayne.

Counselors are provided according to the different geographic areas. While there are no firm age limits, those seeking vocational rehabilitation services should be of employable age.

Frank Jablonsky, Ass't District Supervisor of the Livonia office, explained that the state-operated program provides a variety of rehabilitation services to those who have a handicap which prevents them from being employed. K"To be eligible, a person must have been referred by general and psychiatric hospitals, rehabilitation centers, mental health clinics, schools, the Michigan Employment Commission, department of social services or other correctional institutions," he said.

Those with cardiac problems, orthopedic impairment, hearing loss, epilepsy, psychiatric disabilities, mental retardation and physical handicaps are eligible for the service. Only the blind do not qualify, Jablonsky said.

After eligibility, a vocational objective must be defined by both the counselor and the handicapped person. Once an objective is reached, the counselor's job is to see that the person is offered all services available to attain that goal.

"Another eligibility requirement is that there is reasonable expectation that services provided will result in a gainful occupation," said Jablonsky.

Vocational rehabilitation services available include:

•Medical and psychological evaluation. This is to determine the extent of the disability, whether it can be reduced by treatment, indicates the person's work capacity and assesses the extent of vocational aptitude.

• Vocational counseling and guidance. This is to select job objectives, adjust to or overcome limitations of the disability, and demands of work environments.

•Physical restoration and corrective surgery. These services may be provided when necessary to remove or reduce the vocational handicap.

•Artificial limbs, hearing aids, braces and other appliances. These may be provided in order to reduce the vocational handicap.

•Training for a job. Vocational training in trade or technical schools, on-the-job training, tutorial, correspondence, or college training may be provided.

•Maintenance and transportation. During diagnosis, training or treatment as necessary to prepare the client for employment is provided.

•Tools, equipment, licenses, initial stock or supplies. These are offered when necessary to give handicapped persons a fair start in employment.

•Job placement and follow-up. The service assists clients in securing a suitable job and to insure successful on-the-job performance.

Employers of the handicappped receive such services as Affirmative Action Assistance, Worker Compensation, Second Injury Certification and Troubled Employee Assistance.

"According to a Civil Rights Act, employers who have federal contracts must file an affirmitive action statement indicating their intentions to hire handicapped persons who qualify for a particular job," said Jablonsky.

Under Public Act 183, the law stipulates that persons with cardiac, chiropratic or epiliptic problems must not be discriminated against in job employment, added Jablonsky.

Serving more than 1300 persons at a time, the Livonia Vocational Rehabilitation Service has experienced 50 per cent success in finding suitable jobs for handicapped persons.

There is no cost to clients who meet the requirements. Services are provided for as long as necessary.

"Disabled persons have trouble keeping or finding a job because of the pressure encountered in former jobs," said Jablonsky. "They come to us for assistance, and we do what we can until the person and the employer is satisfied."

Consumer relations offered in Canton

The Canton Chamber of Commerce has a consumer relations bureau which will help Canton citizens solve problems they may have with a Canton merchant of businessman.

The service is provided free of charge by the Chamber of Commerce. The chamber has developed a working relationship with neighboring chambers so that it can take complaints and channel them to the proper agency.

The Canton Chamber of Commerce is located at 5834 N. Sheldon at Ford Road in the Harvard Square Shopping Center. New Canton residents are encouraged to take advantage of this program.

How to buy new battery

When considering a battery, how do you choose from the many available models if you plan to sell the car shortly thereafter. Even if planning to use the new battery as a selling point, you cannot guarantee the life of your battery to a new owner.

"Lifetime" batteries generally last four to five years. The warranty is not transferrable because the manufacturer only promises a new battery free of charge to the original owner.

The lifetime battery is more expensive than other batteries, but it may require less maintenance—for example, usually no water. It may be worth considering if you plan to drive your car for 100,000 miles or more.

The adage of getting what you're paying for is true for batteries.

20 to 50% OFF
AFTER INVENTORY
CLEARANCE



20% Off CORDUROYS & JEANS For Women Sizes 3-16

20% Off European Fit CORDUROYS MEN'S Sizes 28-38 up to 36" lengths

20-50% Off VARIOUS MEN'S, BOYS' & WOMEN'S TOPS

NORTHVILLE SQUARE
Lower Level
133 W. Main at Wing
Northville

BY CHANCE

349-9120

Levi's

HOURS: Monday - Wednesday 10-6
Thursday & Friday 10-9, Saturday 10-6
FREE PARKING IN REAR

EVEN SMALL ADS CATCH EYES
IN THE OBSERVER & ECCENTRIC

The Wisest Step

When bereavement occurs at a distance, the wisest step is to place a call back home to us. We'll make all the necessary arrangements, including transportation, and spare you from having to place your trust in strangers.

HARRY J. WILL
Funeral Home, Inc.

37000 Six Mile Road
East of Newburgh
ELMER W. ENGEL, MGR.

25450 Plymouth Road
East of Beech Daly
RALPH E. BASEL, MGR.

4412 Livernois Avenue
North of Michigan
HARRY J. WILL, MGR.

Member, the International Order of the Golden Rule

Introducing the all new
ALLERGY FILTER

The all new allergy filter significantly helps allergy sufferers. Change your existing forced air heating system to an efficient and effective allergy removal system by replacing your current filter with an allergy free filter.
Used in hospital pharmaceutical companies where clean air is a necessity... now available for home use.

10x20 12x20 14x20 16x20 20x20 25x25 14x24 16x25

From $2

5 MILE ROAD at FARMINGTON ROAD

LIVONIA HARDWARE
True Value HARDWARE

PHONE 937-1611 GA 2-1155
OPEN DAILY 9 a.m. - 9 p.m.
SUNDAY 10-3

SURETY
OFFERS YOU
TOP EARNINGS!

WITH DAILY INTEREST 5 1/4% Per Annum

EFFECTIVE ANNUAL YIELD 5.35%

ON REGULAR PASSBOOK SAVINGS

CHANGE YOUR SAVINGS PLAN TO WHERE THE ACTION IS!

No Penalty if you withdraw any or all of your regular passbook account funds at any time.

Your Account Compounded Quarterly.
MEMBER F.S.L.I.C.

—THREE RADIO NEWSCASTS DAILY—
MONDAY thru FRIDAY
WLDM 95.5 at 8 A.M., 12 NOON and 5:30 P.M.

SURETY FEDERAL

SOUTHFIELD: Home Office 27225 Inkster Rd. - 353-3010
DOWNTOWN DETROIT: 1250 Griswold - 962-2785
REDFORD: at Grand River west of Lahser Rd. - 533-3300
EAST SIDE DETROIT: 8 Mile Road at Kelly Road - 772-2300
PLYMOUTH: 1200 South Sheldon Road - 455-3010

American Home Center

1ST SALE 1977

25-50% OFF

EXTRA SAVINGS!
HARTHGLASS ENCLOSURES

Patented tempered glass fireplace enclosure. Adds new beauty and comfort and economy! 12 sizes. SAVE!

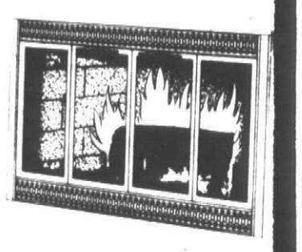

$99 Reg. 129.95

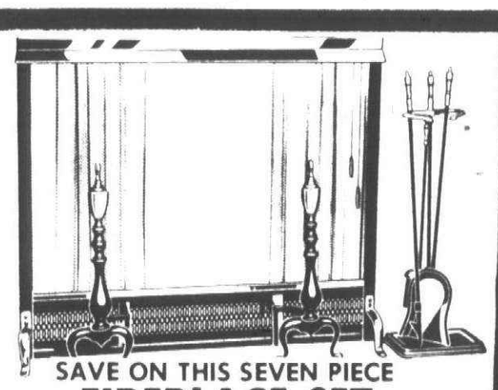

SAVE ON THIS SEVEN PIECE
FIREPLACE SET

Antique Brass finish. Complete ensemble as pictured. Screen 28" wide x 31" high. Andirons and tool set.

Regular 79.95
38.88

Ideal to GIVE or to KEEP!
- ★ WOOD PRODUCTS
- ★ LAMPS
- ★ CLOCKS

25 to **50% OFF**



Lamps by Quoizel. Pitlow, Marchest and Brite-Lite, Clocks by Cornwall, New England, Linden and Ansonia. Wood pieces by Cornwall, 3 Mountaineers and pictures by famous makers in our great 2nd floor collection also in our famous Fireplace department.

GREAT SAVINGS!
ALL FIREPLACE ACCESSORIES
30% OFF



Reg. 14.95
6.88



Regular 39.95
$19.99

Save on "Custom Wrought's" Mitey
AMERICAN BEAUTY WOOD BURNER



Regular $99
Sale **$68**

Heavy gauge steel heating stove. Handy!

HEADQUARTERS FOR: BLUE DIAMOND FIRE-PLACE HARD COAL

50 lb. bag **4.49** 40 lb. bag **3.99**

★ **FIREPLACE WOOD**
• Birch • Fruit • Walnut • Hardwood

★ **BULK KEROSENE**
Available at American!

HARDWARE DEPARTMENT SPECIALS



Deluxe Imperial
DISHMASTER
Regular 59.95
$41.99



SPECIAL! #100
DELTA FAUCET
Regular 29.95 **19.99**



Reg. 12.95 ENTRY
DEXTER KEY LOCKS
7.88

Useful Fireplace
TONGS
Reg. 6.95
3.99



CAST IRON
POKER
3.99
CAST IRON
SHOVEL
4.69



PREWAY

The Moderne Model add a little economical luxury

SAVE $56 Reg. 275.55

$219 Your Choice of Color

This classic conical freestanding fireplace is affordable and easily installed favorite. Handles all fuels. Comes complete with firescreen, pipe to reach an 8' ceiling, 38" wide.

Class "A" Chimney Systems in Stock.

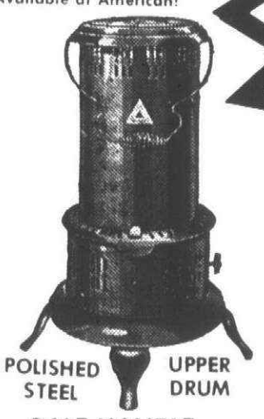

POLISHED STEEL — UPPER DRUM

BALE HANDLE KEROSENE
STOVE
Reg. 29.95 **24.88**

"DO-IT-YOURSELF SAVINGS!"



ROMEX WIRE
250 foot Rolls
14-2 **7¢** ft. 12-2 W.G. **10¢** ft.

½" COPPER TUBING
Regular 59¢ foot
NOW 28¢ foot!
50 foot Roll **$13.99**



MASKING TAPE
1" x 60' **66¢**

SAVE ON
MAC-O-LAC
PAINTS Your Choice



FREE 9" inch ROLLER and COVER
with purchase of gallon or more at our extra LOW PRICE!

Choice of PROGRESS
LIGHT FIXTURE 50% OFF



COMPLETE LUMBER DEPARTMENT

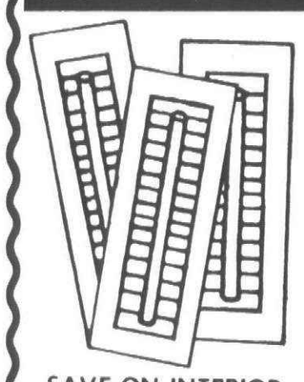

SAVE ON INTERIOR
SHUTTERS
- Movable Louvers
- Fabric Frames

(Many sizes in stock)

25% OFF

We're Overstocked in Great
4"x8" PANELING
ALL PANELS IN STOCK FIRST COME, FIRST SERVE
30% OFF

COMPLETE SELECTION
MOULDINGS
UP TO **30% OFF**

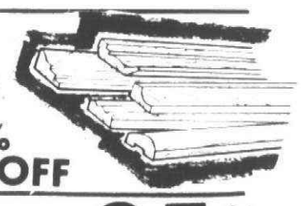

PRE-FINISHED
SHELVING And ACCESSORIES- 25% OFF

50 FOOT ROLLS
SNOW FENCING Reg. 24.95 **19.99** c/c

Reg. 9.95
FIBER GLAS
3½" ROLL INSULATION
70 Sq. ft. Roll **7.28** c/c

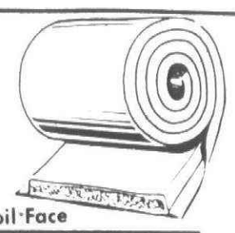

Foil-Face

6" ROLL 40 Sq. ft. Reg. 8.99 **6.99** c/c

EXTRA SPECIAL
ALL PRE-FAB
FIREPLACES IN STOCK
25% OFF

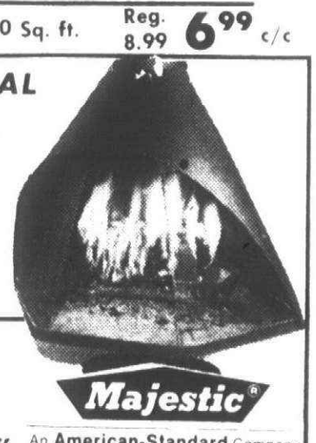

Majestic®
An American-Standard Company

GLO-FIRE
GAS LOGS
18" to 42" **20%** Off

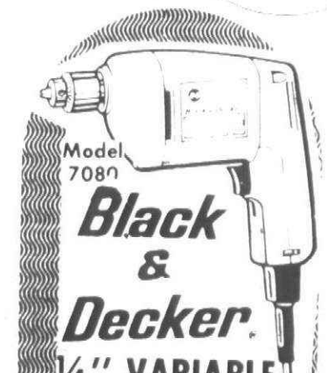

Model 7080
Black & Decker.
¼" VARIABLE SPEED DRILL
1/3 H.P.
Regular 24.99
19.99

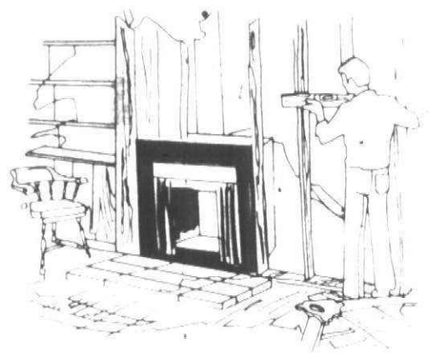

PREWAY ZERO CLEARANCE WOODBURNING BUILT-INS

Can be installed anywhere . . . easily, safely and economically. Install directly on wood floors, can safely touch combustibles all around. Approved by leading national and local building codes and authorities. PREWAY'S simplified chimney system makes installation a natural for competent do-it-yourselfers. (Pick up your chimney booklet here.). Available in five models from 28 to 42 inches wide models, conventional or right-end or left-end open models.

BUILT-IN MODEL B-136 SAVE $64 Reg. $327.25 **$263**

VISIT OUR 2nd FLOOR WINE CELLAR & COUNTRY STORE!

PREWAY CONTINENTAL

Functional European styling and top-quality American materials. U.L. Listed. Its unique design allows minimal wall clearances, simplifies installation. Handles any fireplace fuel. Comes with firescreen, pipe to reach 9' ceiling, collar, damper and ash guard.

Reg. 441.40
Matte Black
$349



Porcelain Colors available

AMERI-VENT
ALL FUEL CHIMNEYS
- SAFE • STRONG
- SNAP-LOCK JOINTS

All sizes in stock. UL approved. Safe!

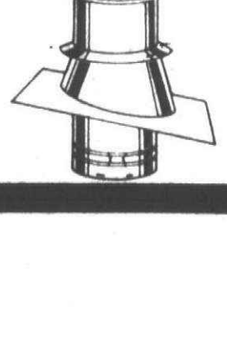

Reg. 29.95
50 GALLON
WHISKEY BARREL
SOLID OAK
19.88 c/c



Complete lines of Concentrates, Crocks, Corks, Bottle Cappers, Air Locks, Hydrometers, new and used Wine Bottles. Also many Soda Pop Extracts!

ANCHOR-HOCKING
COCKTAIL GLASSES
Reg. 69¢ **29¢**
Limit 6 per customer



2nd Floor Wine Cellar
BLUE RIBBON
MALT
Regular 3.49
2.49



2nd Floor Wine Cellar
MONTACHA YEAST Reg. 39¢ only 19¢ pkg.
Good for 5 Gals. wine

5 Gallon **CARBOY**
Reg. 7.95 (Wine Jug) **5.88**

HIRES ROOT BEER EXTRACT Reg. 1.29 **77¢**

30 FOOT CLEARANCE TABLE
HURRY! FIRST COME BEST CHOICE

50 to 70 % OFF!

LOCATED IN OUR 2nd FLOOR WINE CELLAR & COUNTRY STORE
COMPLETE WINE MAKING EQUIPMENT and ACCESSORIES

7 piece PROPANE **TORCH KITS**
(Tank included)
Reg. 15.95
10.99



Use Your master charge or Homes Charge — Also Layaway Orders Accepted

MICHIGAN'S MOST UNUSUAL HARDWARE STORE

American

HARDWARE-LUMBER & SUPPLY COMPANY
31245 EIGHT MILE ROAD corner MERRIMAN
LIVONIA — DAILY 8 - 6 SUNDAY 10 - 4 — 476-6240



All about invisible ink

Dear Gundella: Do you know how to make invisible ink? How do you read what is written with invisible ink?

Keith W., Westland

Dear Keith:

There are many different formulas for invisible ink. Here are two very simple ones:

1. Mix one ounce of aqua fortis (nitric acid) with three ounces of water. Use this to write on strong, stiff, paper. When it dries, it is completely invisible.

To read it, you need only to wet the paper. When it dries, the ink will be invisible again.

2. Write your messages with lemon juice. When it dries, it is invisible. You can make the writing show up brown by placing the paper in an oven on very low (250 degrees) heat for a few minutes, or by running a hot iron back and forth over the paper.

However, once you bring out the writing, it remains brown and visible. You cannot make it invisible again.

Dear Gundella:

I know that the 25th wedding anniversary is the silver one, and the 50th is the golden one, but can you tell me what gifts should be given on the others?

Mrs. Larry B., Farmington

Dear Mrs. B.:

Everyone does not agree on all of these. It seems that different parts of the country have different traditions. However, here in the Midwest, you can be fairly safe in following the list below:

First - paper
Second - cotton
Third - leather
Fourth - books
Fifth - wooden
Sixth - iron, sugar, or candy
Seventh - copper, or wood
Eighth - bronze, or rubber
Ninth - willow, or pottery
10th - tin or aluminum
11th - steel
12th - silk or linen
13th - lace
14th - ivory
15th - crystal
20th - china
25th - silver
30th - pearl
35th - coral
40th - ruby
45th - sapphire
50th - golden
55th - emerald
75th - diamond

Dear Gundella:

Recently I bought a book called "Napoleon's Oraculum." It answers your questions by a formula using a number of dots. How accurate is this method for foretelling the future?

Beverly M., Southfield

Dear Beverly:

Judging by what happened to Napoleon, I wouldn't rely too heavily on it.

Note: Gundella will be conducting a weekend workshop on reincarnation at the end of this month. For more information, call 427-1072.

County asks state to release money

The Wayne County Board of Commissioners has called for the immediate release of up to $9 million in mental health funds for Wayne County Psychiatric Hospital which are currently being held up at the state level.

A resolution introduced by Commissioner Royce E. Smith (D-Belleville) stated that Wayne County would be forced to "shut down the county psychiatric hospital" located in Westland unless the state released the hospital's share of the 1976-77 mental health funds.

Smith's resolution was introduced at the first full board meeting of the new year, held January 6. The proposal received emergency consideration and was unanimously supported by the 27-member legislative body.

"The state legislature has appropriated statewide funding for mental health services, but the Milliken administration is sitting on the distribution while hospitals strain to provide the public with this essential care," Smith said.

Smith's resolution calls for intervention on the part of Gov. William Milliken and state legislators to gain release of the funds "without further stalling that could create a potentially dangerous mental health crisis."

Under Public Act 258, the state provides up to 90 per cent funding of mental health services, with the county contributing 10 per cent.

The Wayne County Board of Commissioners had approved a $10.5 million budget for the psychiatric hospital for the 1976-77 fiscal year.

However, the Detroit-Wayne County Community Mental Health Board, which is the agency responsible for seeking and distributing state funds in the county, has asked state officials for a $9 million maximum funding of the psychiatric hospital, Smith reported.

"It's my understanding that the Mental Health Board felt that Lansing might not want to approve as much as $9 million and that the board also has plans of its own to institute new programs that would require seed money," Smith said.

"I don't feel we should begin funding new programs before we adequately fund the existing ones—and I am quite sure that the public would be outraged if the hospital had to close.

"It's the only psychiatric hospital that proides 24-hour, seven-day week emergency and inpatient service for psychiatric patients living in Western Wayne County and parts of Detroit," he added.

"Right now, there's a patient waiting list to get in," Smith emphasized. "There's always a waiting list and the hospital operates its 124-bed capacity at a 100 per cent occupancy level. They even fill beds on weekends when other patients are on home visits."

Smith said he wants the hospital expanded to 150 beds, and even that "won't be sufficient to handle the needs of the community."

Smith said that the Mental Health Board should be barred from distributing any monies for other programs uintil the hospital is adequately funded.

"I am also concerned about the strain the state is placing on county tax dollars," he said. "Even without the '77 funding, the state owes the county of Wayne $5 million for the operation of the psychiatric hospital from July 1, 1975 to Sept. 30, 1976.

"This is an illegal burden for county taxpayers to be forced to carry," he said.

Local student grad, honoree, performer

Barbara Zydeck of Plymouth is one of 10 students from Schoolcraft College who have been named to Who's Who Among Students in American Junior Colleges for 1976-77.

Kenneth A. Augustyn of Tall Tree Dr., Plymouth, has earned a PhD in anatomy at Wayne State University's winter commencement. It was the third degree Augustyn had received from WSU.

Holly Wagner, a freshman from Plymouth, was a soloist in the Albion College Choral Society's performance of Handel's "The Messiah" last month in Goorrich Chapel. Miss Wagner, a soprano, is a graduate of Plymouth Salem and daughter of Mr. and Mrs. Oliver Wagner of Appletree.

Learn basics of hair care

The basics of hair care and makeup will be taught at a hair care and makeup clinic offered by the Plymouth, Canton, Northville YMCA.

The two-week sessions meet Thursdays from 7-8:30 in the Beautiful People Hair Forum with Dolly Ettenhofer as instructor. There will be five sessions beginning Jan. 20, Feb. 3, Feb. 17 and March 3. Fees are $5 for 'Y' members and $7 for non-members.

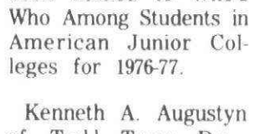

The two youngest men to sign the Declaration of Independence were only 26 years old. They were Thomas Lynch and Edward Rutledge.

Regional Roundup

GOT HIS GOAT

A Plymouth Township resident has asked the township to reimburse him $35 for the death of a goat killed recently by a stray dog. The township trustees, unsure of their liability, declined the request and suggested if the man was unhappy with that decision he ought to begin litigation to recover damages.

MILLAGE VOTE

Clarenceville School District voters in Livonia, Farmington Hills, and Redford Township will go to the polls next Monday in a special election to vote on a tax renewal and increase. If the increase is approved, it would be the first since 1969. Light voter turnout is expected.

CITY UNION STRIKES

A union representing nearly half of the city of Livonia's 540 employees went on strike Wednesday morning but the city administration said there would be no interruption of city services. Supervisory personnel are manning telephone switchboards and ice rink machines during the strike. Strikers are asking for a pay raise, unlimited cost-of-living adjustments and better contract language on promotions and transfers. The mayor has termed the strike illegal and sent telegrams to workers' homes urging them to return to their jobs.

RU braves snow

Redford Union schools were open Monday, despite snow emergencies posted in Redford Township. Parents, teachers and even some students appeared at Monday night's board meeting to protest the decision to keep schools open when surrounding districts were closed.

GC SCHOOLS CLOSE

Nearly 1,000 students face transfers to other buildings next year because of the Garden City school board's decision to close Burger Junior High and Marquette Elementary schools. Faced with declining enrollments, trustees voted unanimously recently to close in 1977-78 the buildings, two of the district's oldest. Other closings are anticipated over the next two years. The distrct already has closed two other schools.

FAUST COMMENTS

State Sen. William Faust (D-Westland), whose district includes Westland, Garden City and Canton Township, has said the Democratic caucus will consider revision of workmen's compensation and crime legislation as priority items. Faust recently was elected as chairman of the State Senate Democratic Caucus.

STRIDE RITE SALE
Discontinued Styles
NOW 9.97 to 12.97
SNEAKERS 4.97 & 6.97
ALL BOOTS 20% OFF
"PUFF BOOTS" - 10.97
MANY OTHER VALUES
Kobeck's
Stride Rite Bootery
1440 Sheldon Road at Ann Arbor Road
PLYMOUTH • 459-1070

SALE WALLPAPER
Sale Ends January 31, 1977
UP TO 50% OFF ON STOCK WALLPAPER
15% OFF ON SPECIAL ORDERS (3 Rolls or more Same Pattern)
VINYL WHITE SILK WALLPAPER Reg. $5.95 Roll NOW $2.59 ROLL
Be sure the paint you're buyin' is FULLER O'BRIEN
FULLER-O'BRIEN
PEASE PAINT & WALLPAPER CO.
570 MAIN STREET, PLYMOUTH
453-5100
DAILY MON.-FRI. 9-9 SAT. 9-6

SPECIAL!!
ROUND STEAK $1.29 LB.
(As steak only)
Offer good thru Sunday, Jan. 16, 1977
STAN'S Supermarket
38000 ANN ARBOR RD., LIVONIA
464-0330
MONDAY-SATURDAY 9-9 SUNDAY 10-5

Prices take a Beating in our Remnant and Roll-End Carpet Sale

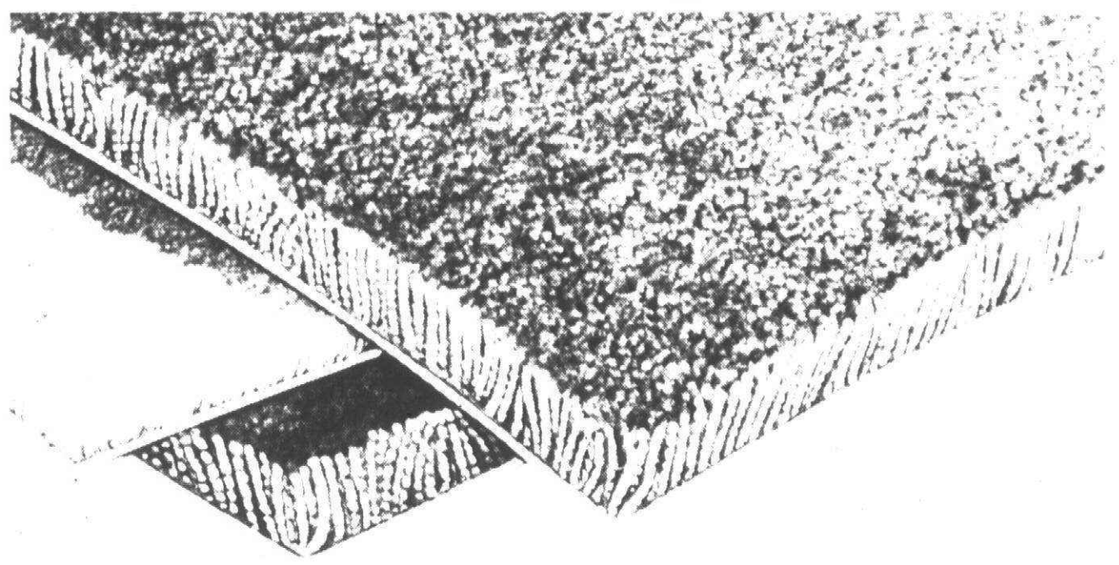

This one time of the year, save like never before on these luxury carpets! Priced to move...
And we mean move! Save on these better quality carpets from famous carpet mills while the price is down where you want it. Group includes fine quality Shags, Plushes, Brand names you'll recognize, Bigelow, Lees, Barwick and others. Come early for best selection. All easy-care fibers in an extraordinary range of gorgeous colors. All, we believe, unbeatable values...

ROLLS & PARTIAL ROLLS

	Was	SALE		Was	SALE
12x42 Cristobal Slate Green	7.95	4.95 sq. yd.	12x41 Wunda Shag Brown	5.95	3.95 sq. yd.
12x52 Burlington Golden Pear	10.95	5.95 sq. yd.	12x29 Bigelow Variation Diablo Red	10.95	6.95 sq. yd.
12x37 Fashion Touch Ven. Gold	8.95	4.95 sq. yd.	12x85 Lees Midas Tweed Sherwood	8.95	6.50 sq. yd.
12x34 Burlington Royal Gold	8.95	4.95 sq. yd.	12x98 Lees Midas Tweed Blue Spruce	8.95	6.50 sq. yd.
12x44 Wunda-Shag Special White	6.95	4.50 sq. yd.	12x73 Cabin Craft Maple Cream	7.95	4.95 sq. yd.
12x40 Bigelow Mad Cap Gold	6.95	4.95 sq. yd.	12x76 Rust Plaid Rubber Back	6.95	4.50 sq. yd.
12x68 Bigelow Mad Cap Sand	6.95	4.95 sq. yd.	12x31 Trend Shag Carrot Gold	9.95	4.95 sq. yd.

THE ABOVE IS A PARTIAL LISTING—MANY MORE TO CHOOSE FROM

CHECK OUR PARTIAL LIST OF REMNANTS BELOW:

	Was	SALE		Was	SALE
12x12'6" Wunda Weve Old Gold	136.00	79.00	12x14 Lees Multi Shag Galleon Gold	154.00	95.00
12x19'2" Wunda Weve Sable	206.00	129.00	12x12'3" Wanda Southwind Celery	160.00	79.00
12x16'8" Beach Sands Willow	210.00	99.00	12x11 Orion Berber Heather	180.00	79.00
12x11'6" Blue Nylon Plush	170.00	79.00	12x13'7" Rhapsody Bronze	198.00	89.00
12x15'10" Lees Sculpture Lame Gold	290.00	129.00	12x9 Lees Heavy Twist Calico	156.00	59.00
12x17 Lee Sculpture Sea Island	320.00	139.00	12x10'10" Lees Heavy Shag Quartz	190.00	79.00
12x11 Chanteuse Avocado	165.00	79.00	12x13'3" Rhapsody Red	176.00	79.00
12x18'4" Cristobal Shag Arbor Green	192.00	119.00	12x19 Lees Fling Raja Red	244.00	139.00

PARTIAL LISTING—MANY MORE TO CHOOSE FROM

Rite CARPET
"You'll Like Our Style"
7 Mile & Middlebelt
Across from Livonia Mall
476-8360
NEW STORE LOCATION
-8497 W. Grand River
Outside Brighton Mall
1-227-1314
MICHIGAN BANKAMERICARD
• BankAmericard • Master Charge • Bank Financing • Michigan Bankline

YES!
YOU CAN REGISTER thru JANUARY 17
SCHOOLCRAFT COLLEGE
591-6400



"the language of flowers a petunia means, "Your presence soothes me."
Beitner's fine jewelry
904 W. ANN ARBOR TRAIL
PLYMOUTH

EVENING MEDICAL CARE, P.C.
AFTER HOURS MEDICAL CARE
OPEN 7 DAYS A WEEK
Mon.-Sat.
5 p.m. to 10 p.m.
Sunday
Noon-5 p.m.
CANTON PROFESSIONAL PARK
8552 N. Canton Center Rd.
Canton Township, Mi. 48187
455-4040

Great Scott! RE GRAND OPENING

OF OUR GREAT SCOTT STORE AT 44505 ANN ARBOR ROAD

WIN

A BRAND NEW MAGNAVOX COLOR T.V. SET

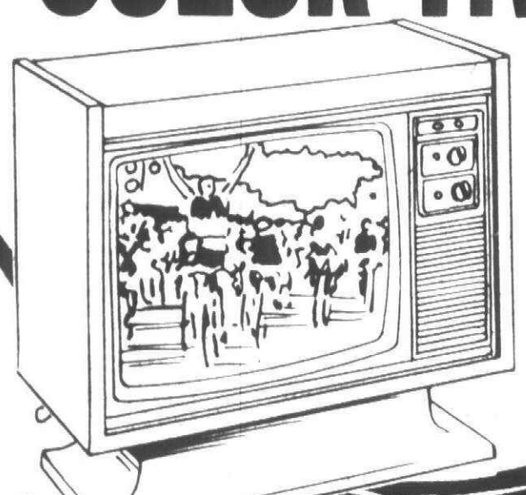

FILL OUT THE ENTRY BLANK AND DEPOSIT AT STORE

WIN

ONE OF TWO TEN SPEED BIKES



FILL OUT THE ENTRY BLANK AND DEPOSIT AT STORE

WIN

ONE OF FIVE... 2 MINUTE SHOPPING SPREES

Great Scott! at 44505 Ann Arbor Road will give away Five 2 Minute Shopping Sprees. If you're at least 18 years old and/or married, you can participate in our Shopping Spree in honor of our Grand Opening. Fill out the entry blank below or send your name, address and phone number to SHOPPING SPREE P/O BOX 147 DETROIT 48232.

When we turn you loose in the store, all the food you can cram INTO ONE SHOPPING CART within a 2 minute deadline is yours, providing you only pick one of each item. Beer, wine and cigarettes are excluded.

Drawing for Prizes and Shopping Spree will be held on Saturday, February 5th. All Prizes and Shopping Sprees will be awarded TUESDAY, February 8th.

FILL OUT THIS ENTRY BLANK

GRAND OPENING ENTRY BLANK

NAME: _____

ADDRESS: _____

CITY: _____ STATE: _____

PHONE: _____

DRAWING WILL BE HELD SAT., FEB. 5TH
PRIZES AWARDED TUES., FEB. 8TH

Great Scott!

FREE! 2 TICKETS

TO THE FIRST 37 CUSTOMERS
WITH EACH $20 OR MORE PURCHASE

TO THE DETROIT PISTONS JANUARY 21, GAME

HURRY! ONLY 37 PAIRS OF TICKETS AVAILABLE

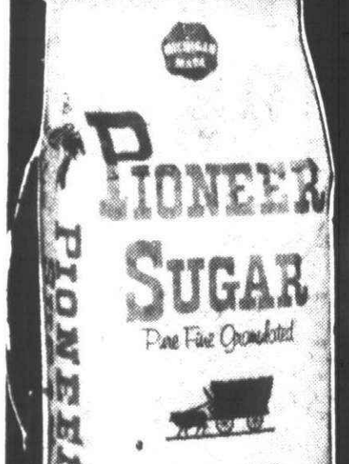

GRAND OPENING SPECIAL

PIONEER SUGAR 5 LB. BAG 77¢

SAVE 30¢ GREAT SCOTT

LOW FAT MILK 89¢

SANITARY PLASTIC GALLON JUG



GRAND OPENING SPECIAL

PEPSI COLA 8 16-OZ. RETURN BOTTLES 99¢ PLUS DEPOSIT

REGULAR OR DIET

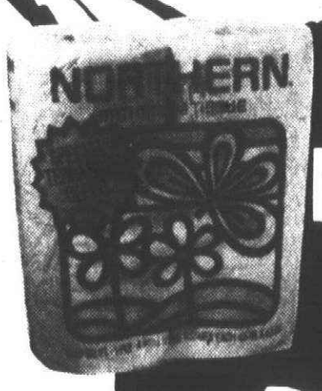

BATHROOM TISSUE

NORTHERN TISSUE 4 ROLL PACK 59¢

WHITE OR COLORS

GRADE "A" FRESH WHOLE

FRYERS U.S.D.A. A GRADE 39¢ LB.

WE RESERVE THE RIGHT TO LIMIT QUANTITIES



ALL WHITE GRADE A

LARGE EGGS DOZEN CTN. 77¢

OFFICAL Ribbon Cutting will be January 11 at 8 A.M. by Thomas Notebaert Plymouth Township Supervisor

"GRAND OPENING NOW GOING ON"

editorial opinion

Our unchecked growth could clean out wallets

In earlier editorials the Observer has suggested Canton should take a careful look at controlling its residential growth because of the harmful effect an uncurbed boom can have on the Plymouth Community School District.

We have argued that there is a price to pay for growth—a price in higher school taxes for Canton and Plymouth residents. While growth is healthy, any population boom which is spiraling without careful plannning can have disastrous results.

And now, as 1977 begins, we have an indication of what that price and predicament might be for the next five years.

BECAUSE OF THE current profileration of residential units in Canton, the school district this fall must find room for an additional 1,200 students—from Canton alone. The next year Canton will produce an additional 1,200 students and another 1,000 more for school year 1979-80.

Residential growth in the recent past has resulted in the opening of three elementary buildings this school year inCanton, and these schools already are at or very near to capacity. Obviously, more classroom space must be found.

Although decisions haven't been made yet—and won't for at least another month—the school board is looking at the rather frightening prospect of having to float a $30 million bond issue if voter approval can be gained in April. If done, it would be the largest school bond issue ever sold in the history of the state.

By choosing some alternatives to new construction—such as portable buildings, greater use of the year-round school schedule—the board might be able to come up with a bond issue request less than $30 million. But the price to pay for unchecked growth will still be high.

THE PROSPECTIVE needs for the next five years to accommodate growth in Canton, and some in Plymouth Township, is the construction of seven school buildings—five elementaries and two middle schools.

Unless viable alternatives can be found soon, the school district will have to build three elementary schools to be opened in 1979, including one 900-student capacity building which could be converted later to a middle school if necessary. Two more new elementaries would be opened in 1980 and two new middle schools in 1981.

Present thinking is to spend money to renovate Central Middle School—the core of the building which is 57 years old—and use it as a high school annex to accomodate secondary student growth. The renovation cost of this project alone would be about $1 million.

IF THE $30 MILLION bond issue must be issued, the dollar cost to Canton and Plymouth residents could be an additional $35 per year in school taxes to pay off the new construction debt.

And an added cost entirely unknown at this point, but one which must be thought of, is how much additional operating millage will be needed to staff, equip and maintain seven new school buildings.

These might seem like the days of wine and roses for Canton as it continues to enjoy some benefits of its residential boom. But the day of reckoning is drawing near. There is a price to pay for growth and when the piper beckons,the cash register will ring loudly.

I-275 bypass boon to suburbs, no threat to city

History, of a sort, is being made this week with the opening of the I-275 freeway all the way from I-96 in Novi to I-75 in Monroe County.

It used to be that all roads led to Detroit. The 38-mile I-275, however, is the first freeway bypass around the central city.

Politically, it isn't always popular to bypass Detroit. The Southeastern Michigan Transportation Authority is putting 92 per cent of its eggs into Detroit, and Gov. William G. Milliken has announced he will again push his unpopular property tax base-sharing plan to help older cities.

But the growth of suburbia is so immense that some kind of bypass has been needed. The segment of I-275 from Ford Road to the Monroe County border, added to the completed northern segment between Livonia and Plymouth, gives us that bypass.

Consider how easy it will be to get from the suburbs to Metropolitan Airport—no more limping along on Middle Belt or Merriman roads. Consider how easy it will be to shoot out to the lakes area on the weekends and holidays. Consider how easy it will be to reach Schoolcraft College.

I-275 was needed, and Detroiters and friends of Detroit ought not to feel that the central city is threatened by such a bypass.

The big, deep snow: A view from the party

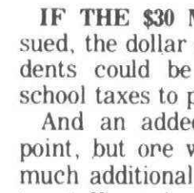

Tim Richard

The big snowfall of the year has its advantages.

In our suburban neighborhood, it's a superb time to have an impromptu party—the kind you enjoy immensely and say you ought to do more often, but never get around to it.

Things have been slow socially in the ol' neighborhood since the subdivision association slipped into the doldrums. The reason the subdivision association slipped into the doldrums is that so many wives have gone to work to 1) pay the soaring school taxes and 2) build up a bankroll for the kids to attend college.

But along comes the annual big snow, as it did last Monday, and someone's sure to get a party going. The men need the nourishment after digging through the snow, and the women deserve it, too, for putting up with the men.

TWO NEIGHBORHOOD weisenheimers pooled their funds—business apparently improved in '76—and got a snowblower.

"Cost us $259 plus the three-year service contract," one said as I sweated with my snow shovel. "But didya see the paper yesterday? They're on sale for $219."

I allowed as to how he should look on the bright side and consider he had a status symbol that others of us didn't have. I regret I cannot report his response in a family newspaper.

WONDER WHAT happened to those kids who, prior to Christmas, were cadging quarters by singing "Rudolph, the Red-Nosed Reindeer" from door-to-door. They kinda evaporated when the big snow hit.

FROM THE NEWSROOM'S point of view, the weather has been improved the last two years.

It used to be that the worst snow of the season hit the night of the departmental holiday party. But we've had two straight seasons of decent party night weather, and the worst snows have been hitting Sunday night-Monday morning.

I think God is being good to the editorial staff because of the nice column Mr. Power wrote recently about the Madonna College fund-raising program.

HOW DO YOU tell if it's a heavy snow year, especially when the accumulation melts at least a couple of times every winter?

In metropolitan Detroit, the average snowfall is 31.7 inches a year. Our light years were 1948, when we got 11.3 inches, and 1968, when there were 17.1 inches.

The heaviest ones in recent history were 1964, with 59.1 inches, and 1966, with 50.6 inches.

The '66 snow was a particularly bad one, you'll recall, because the first stuff to fall melted and turned to ice, and then a foot and a half of snow landed on top of the slick ice.

MICHIGAN HAS a relatively uniform rate of precipitation—an average of 32 to 36 inches a year.

But precipitation means both rain and snow, and the rate of snowfall varies enormously. In metropolitan Detroit, we have only a fraction of the snowfall of Grand Rapids, 80.1 inches; Houghton, in the middle of the upper peninsula, 89.1 inches; and Marquette, with a little less shelter on Lake Superior, 105.2 inches.

Some spots in the wilderness of the western upper peninsula get as much as 170 inches a year. My environmentalist friends say it's Mother Nature's punishment to those people for electing Joe Mack to the State Senate.

IN ANOTHER WAY, our precipitation is worse. What commonly happens in southern Michigan is that the ground freezes before the big snows hit.

When the snows melt in early March, the water can't percolate into the soil, and the result is flood and mud.

And here we had been blaming the county road commissions for everything!

Canton Observer
Division of
SUBURBAN COMMUNICATIONS CORPORATION
CRAIG PIECHURA, Editor
459-2700

HENRY M. HOGAN, JR., Co-Publisher
PHILIP H. POWER, Co-Publisher
JOHN REDDY, Executive Editor
ARTHUR LANGER, Advertising Sales Manager
Member of
MICHIGAN PRESS ASSOCIATION
SUBURBAN NEWSPAPERS OF AMERICA
NATIONAL NEWSPAPER ASSOCIATION

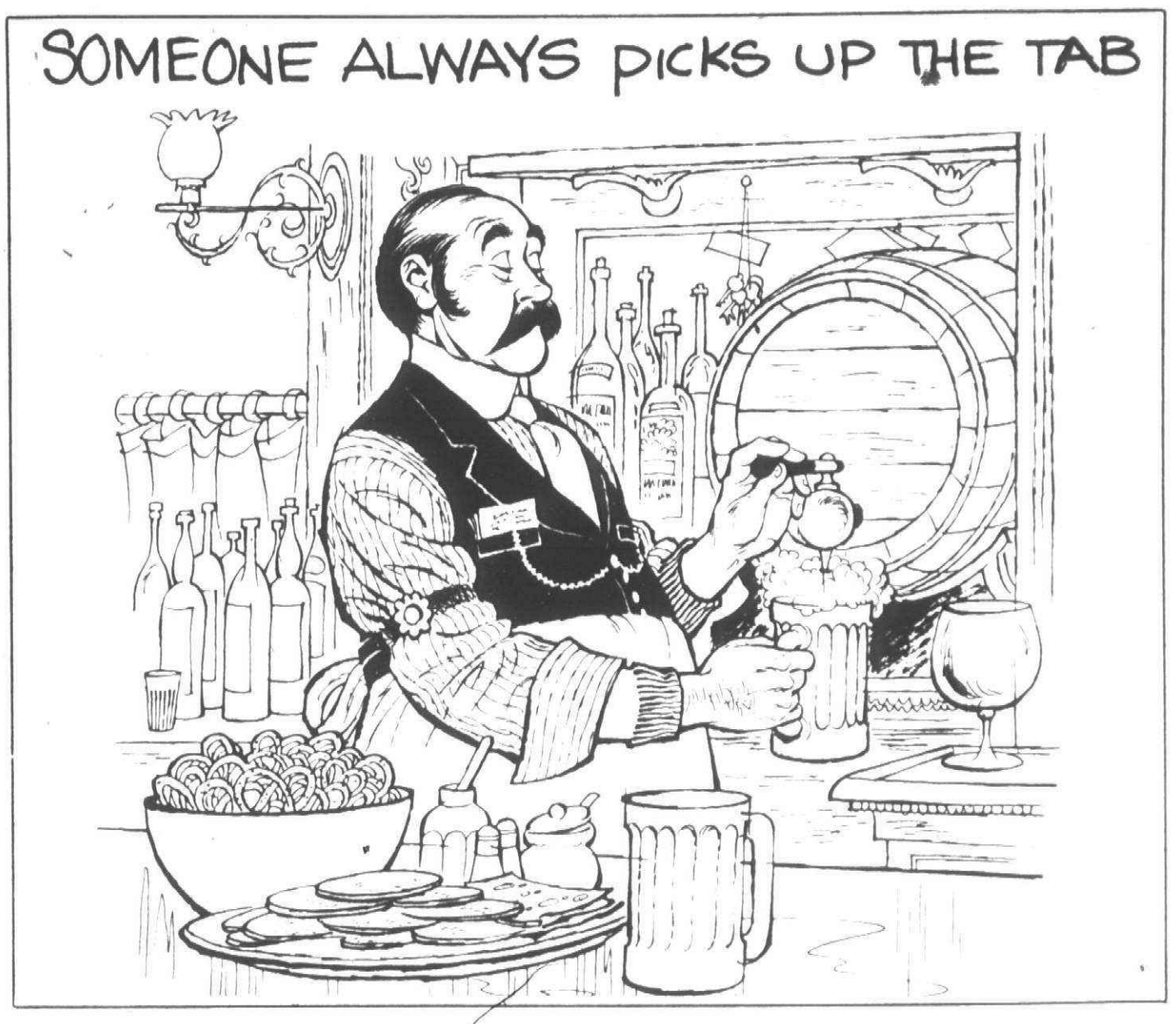

We're all saloon keepers when it's 'free lunch' time

Eccentricities



by HENRY M. HOGAN, JR.

There is no such thing as a free lunch.

Long ago, saloon keepers used to lay out spreads of meats and pickles, breads and cheeses to entice customers in off the streets. The sign there by the mustard proclaimed "Free Lunch." But that lunch wasn't really free; somebody had to pay for it. Either the saloon keeper paid for it out of his own profits or the customer paid for it with higher drink prices.

Lunch, anytime, anywhere, anyway you slice it, is not free.

You can argue that there is such a thing as a free lunch. There are fish you can spear, apples you can pick, rabbits you can snare, berries you can gather.

While these things don't cost money, they are not free. They are not free because you have to work to get them.

And work is the basis of any economy. The starting place for any and everything we have. Somebody had to work to invent it, work to gather the raw materials, work to pay for it, work to put it together.

It is such a basic law, and the principle seems so obvious when you think about it, why then don't more of us accept it? Why do we keep forgetting? How come more schools don't teach it? Why do so many have to learn it the hard way? And some never at all?

For one thing, we were taught just the opposite when we were little. Just about the biggest things in our lives were Santa Claus, the tooth fairy and the Easter rabbit. The idea that there could be something for nothing was drummed into our wee heads. Our earliest books were full of it, promising us pots of gold at the end of rainbows and golden eggs from magic geese.

The world really would be a nicer place, wouldn't it, if there were golden eggs and magic geese, if every once in a while you picked up something for nothing—a little free lunch.

But you can't, and most people are awfully slow to realize that.

Despite all the evidence to the contrary, there are those who believe that the government can provide free lunches if it really has to and that this trusty old economic law doesn't apply quite as vigorously in Washington, Lansing, or down at the city hall.

There was a recent story about a welfare recipient who had "borrowed" a country ham from a neighboring farmer's smokehouse. He sold it to a grocer for $27 and used $20 of that to buy $80 worth of food stamps; he then bought $51 worth of groceries and used the other $29 worth of stamps to buy back the ham which he then sneaked back into place without anyone noticing.

The writer concluded that the grocer made a profit, the welfare recipient wound up with $7 in cash and $51 worth of groceries and nobody was the loser.

Nobody was the loser? What about the people who paid for the stamps? Your money and mine bought them and that man was taking advantage of our labor. He cost us at least $80 worth.

I have often wondered if all of us might not pay more attention to our government if our taxes were not withheld from our paychecks and we had to pay our taxes directly. Then when federal spending was announced, we would know more clearly where the money was coming from.

As we enter into a new era in federal government this month, we must remind our congressmen that there is no such thing as a free lunch when they are looking into new programs or new legislation that affects business.

When the government spreads a free lunch, remember the taxpayers are the saloon keeper who has to pay for it.

Ford's gift

True to himself, true to the public

Observation Point



by PHILIP H. POWER

Next week, Gerald R. Ford will leave the White House, the only man from Michigan ever to hold the presidency and only the second man in modern times to have lost it in an election while an incumbent.

Conventional wisdom is that he will go down in history as merely a mediocre figure, beset by three main problems.

One was of his own making. Shortly after assuming office, Ford pardoned Richard M. Nixon. This single act, motivated according to Ford by a wish to get Watergate and Nixon out of the way to allow attention to be directed toward more important things, kicked away all the political and emotional capital the new president had available for the remainder of his term.

FORD WAS a minority president, facing an overwhelmingly Democratic Congress, without a mandate of his own, facing very difficult decisions. Unable to accommodate his program to the Congress and unwilling to act by executive dictatorship a la Nixon, Ford was forced into vetoes and holding actions.

Further, Jerry Ford's very naturalness in office made him an easy target of opportunity for a snobbish press which always has been unable to distinguish style from substance. He fell down on the ski slopes; he ate catsup on his french fries.

I think conventional wisdom will turn out to be wrong in Jerry Ford's case

FORD DID not seek the office of president. He succeeded an egomanicial neurotic who left the institution of the presidency in tatters.

Ford occupied the position with candor, with openness, without guile, and with a plain and successful intent to rehabilitate the institution of the presidency to a position of moral respect so his successors could use it to govern. An index of how he succeeded is that the office which Jimmy Carter will assume next week is a far cry from that which Jerry Ford entered three years ago.

HOW DID he do it? Mostly by remaining true to himself and to the nature of the office.

The office of the president requires a presumption by the public that the occupant is acting solely in the national interest and not for narrow or parochial purposes. This presumption is the lynch-pin of any president's authority; any man who violates this rule will have a hard time governing as Nixon did. Ford followed the rule.

He was able to do so because he remained calm and consistent within himself while in his exalted role. Gone were the puffed up White House guards with their fancy uniforms; gone were the faceless and sinister aides hissing words of advice from dark corners. Instead, Ford's tenure was characterized by simplicity, humanity and a willingness to show human emotions while trying to do a decent job.

An example of this attitude occurred just a few weeks ago, when Mrs. Ford received an honorary degree from the University of Michigan in Ann Arbor. My wife was placed next to the president on the platform. After she had read the citation for Mrs. Ford's degree and sat down, the president turned to her.

"You have no idea how much this means to Betty and to our entire family," he said, and a single big tear rolled out of his right eye and down his cheek.

A man who loves his wife and can happily devote a full day to her honor, even while being president, and who can show his emotional reaction to her success in a natural way is a good man.

Jerry Ford is a good man, who by this humane quality helped restore the institution of the presidency to its proper role. What greater gift could a single man bestow on the American people?

The Stroller

Unsung hero— snowblower inventor

By W.W. EDGAR

When the names of the unsung heroes are listed, a special place should be reserved for the fellow who conceived the idea of the snowblower.

This person has done more for the cause of humanity than many of the heroes we have worshipped for making life easier through the years.

This thought came to mind during the recent snow storm which buried driveways and roads under close to a foot of snow. And, if it hadn't been for the snowblower, which has put fun into snow removal, many of us would have been "prisoners" in our own homes for hours, if not the entire day.

WELL, THE STROLLER remembers a storm about a decade ago when the curbed driveway through the trees kept he and his neighbors busy for the better part of five hours to open the way for him.

The snow was a foot or more high in the drifts, and each shovel of the white stuff got heavier and heavier. It was only a miracle that spared several of us from suffering heart attacks.

"There must be an easier way to do things than this for a living," The Stroller commented to the neighbors who were huffing and puffing with each additional shovelful of snow, until finally the way was open.

Well, there was an easier way—but it was a bit late in coming. It was the coming of the snowblower and, strangely, the name of the inventor has been kept a secret. But the whirling blades, which now look so simple in operation, are doing the trick.

The chap who invented it would have had a great time laughing during the recent storm, for The Stroller, and his little helper, not only have the long, curving driveway cleared but those of the neighbors along the street in the heavily wooded area. And it as all done in two hours—without a huff or a puff.

Those whirling blades had done a job so neat and clean that the driveways and the street looked like a marble carving when the job was done.

All the while, the neighbors smiled as the heavy snowfall no longer was a burden and there were no warnings to be careful and not suffer a heart attack. These were the same neighbors who gambled several years ago with their own health to get The Stroller on his way to work.

As the blower threw the snow in a plume for about 15 feet, The Stroller kept wondering who the chap was who took the burden out of snow removal.

HE COULDN'T HELP thinking that Charles F. (Boss) Kettering, the famed General Motors engineer, gained worldwide fame when he came out with the self-starter for the automobile.

Until this contraption was discovered, motorists suffered many a broken arm while trying to crank the motors of the autos when they started taking over the roads.

Cranking a car was a real job, and, in many cases, it took the joy out of riding. But "Boss" Kettering brought joy to the hearts of the motorists when he made possible the starting of the motor by a simple push of a button.

So, why don't we hear about the snowblower inventor.

IT WAS THE SAME with the electric light and electricity.

Every school child had been taught the origin of electricity and how Benjamin Franklin discovered it while out flying a kite.

And we all have learned how Thomas Alva Edison invented the electric light—a product that lead to the many electrical devices we have today. And who doesn't know that it was Alexander Graham Bell who gave us the telephone.

You can imagine what life would be like without electricity, the the electric lights and the other electrical appliances to say nothing of the old phonograph that paved the way for radio and, later, such things as television and taling pictures in full color.

But nary a word do we hear about the chap who came up with the idea of the snow blower and its cousin, the leaf blower.

Relaxtion at SC center

The Lois L. Waterman Campus Center at Schoolcraft College provides additional services to the student outside the classroom. Student lounge and reading rooms, the student health center, dining rooms for faculty and students, a cafeteria and snack bar are located at the center.

The Culinary Arts program also is housed at the center.

YES!
YOU CAN REGISTER thru JANUARY 17
SCHOOLCRAFT COLLEGE
591-6400

HARBOR COVE
NEW LUXURY TOWNHOUSES
HARBOR SPRINGS MICHIGAN



THE PERFECT WINTER VACATION – LET US PUT IT TOGETHER FOR YOU!

MINUTES FROM BOYNE COUNTRY SLOPES AND INDOOR RACQUET CLUB
BE OUR GUEST FOR DINNER
ENJOY OUR CROSS COUNTRY SKI TRAILS

HARBOR COVE, BOX 544
HARBOR SPRINGS, MI. 49740

CALL MICH. TOLL FREE
1-800-632-7131
or
616-526-2159

READERS' FORUM

Letters must be original copies and contain the signature and address of the sender.
Limit letters to 300 words.

Local dentist was very compassionate

Editor:

Many thanks to a dentist in the Plymouth vicinity who took time in the busy holiday season to make a house call to Mrs. Alex Lyke of Northville.

Mrs. Lyke, a victim of multiple sclerosis, started having trouble at 4 a.m. The dentist was not called until 2 p.m. Ordinally dentists don't make house calls but he was there within an hour and found Mrs. Lyke had an ulcerated tooth. He prescribed medication.

About ten days later on a Monday afternoon he took Mrs. Lyke to his office in a van, graciously donated by a local gentleman who is also a multiple sclerosis victim.

After ten days no statement had been received. We called the office and the reply was "no charge." Again thanks to a very kind a compassionate doctor.

A FRIEND
Livonia

Thanks for support

Editor:

As the school year has reached the halfway point, I, on behalf of the staff of George A. Smith Elementary School, would like to thank you and your staff for your continued support.

Our events from the Halloween parade through our book fair and Christmas sing were all a smashing success. Your publicity workshop last September has proved invaluable and working with Elinor Graham and Gary Caskey has been a pleasure. They are both a wealth of information and are always imaginative, prompt and efficient. Thank you for making the job of publicity chairman an interesting and pleasant experience.

SHARON PUGH
Plymouth

Pact needed for teachers

Editor:

I am writing this letter as a concerned parent and volunteer worker at Starkweather Elementary School.

We've lived here almost two years. Our son, who is in the third grade, has learned more from these two years, not only in class but on field trips, than any other school he has attended.

The teachers at Starkweather are the greatest. Never have I seen so much didication and involvement from teachers. Why should they have to work without a contract? If ever a parent could give an award for "Teachers of the Year" I would love to give each one of our teachers one. All I can say is thank you very much.

So, any of you parents and board members who might say, "Well all teachers are dedicated." I say, "Hogwash, no way!"

So board members and teacher negotiating teams please get together and give those contracts to these teachers and all the other teachers in our school area and help restore the rapidly deteriorating good feelings between parents, teachers, and administrators.

BRENDA FLIESS
Plymouth

Girl Scouts appreciative

Editor:

Girl Scout Troop 637 would like to publicly thank the House of Glamour. At our meeting last month, the House of Glamour took three of our Girl Scouts and cut, styled and blow-dried their hair.

The rest of the girls got attention too. They were told what hair styles they would look best in, colors of clothes they should wear, and were given a bar of soap and a pen. A big thanks to the House of Glamour.

TROOP 637

Y says thanks

Editor:

We sincerely want to thank the Plymouth and Canton Observer editors for the wonderful coverage given our YMCA classes in the Jan. 3 issue.

The response has been overwhelming and we owe it to your publicity. Thanks again for helping us out.

DR. JAMES S. TSOUCARIS
President
JANET E. LUCE
Program director
YMCA

U1-11

27% OFF ALL WALLPAPER

CALL IN ANY PATTERN FROM ANY BOOK.

Post Wallcovering Distributors

TROY 524-2200	ANN ARBOR 662-1140	SOUTHFIELD 353-7007
BLOOMFIELD 851-7110	ROCHESTER 651-2600	LIVONIA 522-7500
GROSSE PTE. 886-4050	FARMINGTON 474-1780	MT. CLEMENS 792-0800

PHONE ORDERS ACCEPTED • NO DEPOSIT

NO FREIGHT CHARGE • NO DELIVERY CHARGE • PAY WHEN DELIVERED TO YOUR HOME • ALL WALLPAPER AT FULL DECORATOR'S DISCOUNT • TO EVERYONE . . . 365 DAYS A YEAR

HOUSE OF MAPLE & PINE

WINTER CLEARANCE SALE

From Michigan's Largest Selection of Early American & Colonial Furniture. By Nationally Known Manufacturers

Up to 60% OFF

In stock— one of a kind— display models discontinued styles & fabrics etc. & dogs that don't sell

Lock
Bent
Colonial-Manor
Bay Colony
La-Z-Boy
Sprague & Carleton
Sugar Hill
Kling
Bennington
Temple Stewart
Barwick Clocks
And Many More.

Hale
Heywood
Wakefield
Tell City
Sterling

HOUSE OF MAPLE & PINE

[Main Store] LIVONIA
32056 Plymouth Rd. bet. Merriman & Farmington
421-0700
Hours: 9:30-9 Daily

6605 Dixie Hwy. (US 10)
6 Mi. N.W. of Telegraph
Nr. M-15 625-5200
Open 9:30-9 Daily
Tues. & Sat. 'til 6

ARBOR DRUG CENTERS, INC.

TWO LOCATIONS TO SERVE YOU

REDFORD PLYMOUTH & INKSTER
WESTLAND MIDDLEBELT & ANN ARBOR TRAIL

7 STORES to SERVE YOU
• for Nearest Store Location call 336-4700

LLADRÓ
THE COLLECTORS CHOICE

Lovely Madonna, hand-made in Spain. Overglazed in soft blue tones on gleaming white porcelain. Exquisite detail. Height 9 inches.

$49.95

McDevitt

7 Mile-Farmington Rd. 478-0707

Bring your room measurements! Over 200 rolls for immediate delivery.

JANUARY CLEARANCE SALE!

SAVINGS UP TO 75% OFF

REMNANTS

		NOW!!
12x10'7"	Red Rubber Back Tweed	$39
12x9'7"	Green Nylon Twist	$49
12x11'	Brown Nylon Tweed	$60
12x8'	Gold Nylon Carved Tutone	$42
12x14'7"	Beige Nylon Carved	$79
12x14'1"	Blue/Green Nylon Loop	$75
12x18'4"	Aqua Nylon Plush	$59
12x12'3"	Multi-Color Nylon HiLo	$80
15x14'6"	Beige Wool Texture	$100
12x9'	Red Nylon Bark Texture	$99
12x9'1"	Rust Nylon Kitchen Print	$49
15x18'10"	Turquoise Wool Loop	$125
12x14'9"	Tutone Gold Nylon Shag	$80
12x9'10"	Red Nylon Plaid	$52
12x11'	Rust Loop Nylon Tweed	$59

THIS IS A PARTIAL LIST ONLY

ODD ROLLS PRICED TO MOVE
SAVINGS UP TO 60%

	NOW
12 ft. Blue Kitchen Print	3.95 sq. yd.
Spice Nylon Rubber Back	3.95 sq. yd.
Heavy Kodel Stripe Shag	3.95 sq. yd.
Turquoise Nylon Shag	4.50 sq. yd.
Green Tweed Nylon Rubber Back	4.50 sq. yd.
Multi Color Nylon Shag	4.85 sq. yd.
Rust Kitchen Print	4.95 sq. yd.
Blue Green Kitchen Print	4.95 sq. yd.
Gold-Brown-White Nylon Shag	4.95 sq. yd.
Multi-Color Nylon Shag	4.95 sq. yd.
Blue Nylon Kitchen Print	4.95 sq. yd.
Gold Nylon Shag	5.15 sq. yd.
Celery Nylon Shag	5.15 sq. yd.
Beige Nylon Rubber Back Shag	5.35 sq. yd.
Green Nylon Shag	5.25 sq. yd.
Orange and Beige Hi-Lo Shag	5.45 sq. yd.
Tu Tone Brown Nylon Shag	5.50 sq. yd.
Multi-Color Nylon Loop Tweed	5.85 sq. yd.
Red Nylon Shag	5.85 sq. yd.
Multi-Color Gold Nylon Tweed	5.85 sq. yd.
Tu Tone Rust Nylon Carved	5.95 sq. yd.
Tu Tone Gold Nylon Carved	5.95 sq. yd.
Tu Tone Blue Nylon Carved	5.95 sq. yd.
Tu Tone Pink Nylon Shag	5.95 sq. yd.
Tu Tone Rust Nylon Shag	6.20 sq. yd.

THIS IS A PARTIAL LIST ONLY

St. Clair Carpet — Inkster, Middlebelt, Warren, Joy, Merriman, Plymouth

St. Clair carpet

28955 Joy Road 4 Blks. East of Middlebelt
427-1400 • 937-1144

CONVENIENT BUDGET TERMS

OPEN SUNDAY 1 P.M.-5 P.M.
Open til 8:30 P.M.
Tues. & Sat. til 6:00 P.M.

A Bucket Full Of Savings On Shedd's Peanut Butter

Enjoy a bucket full of savings while you enjoy the great taste of Shedd's Peanut Butter! Smooth 'n rich, it's the quality peanut butter to enjoy on bread, on a cracker or together with jelly in your favorite sandwich.

Shedd's Peanut Butter. Packed inside a super bucket that's yours to keep! Whether the kids use it for play, or you use it for a plant, it's a great bonus from your favorite peanut butter people.

Use the coupon below to get acquainted with Shedd's. It's good for 25¢ off the 4 or 5 lb. pail, or 15¢ off the 3 lb. pail.

Shedd's Peanut Butter Buckets. A bucket full of fun.

15¢ OFF On Shedd's 3 lb. Peanut Butter Pail

Mr. Grocer: Please redeem coupon for face value plus 5¢ handling when submitted for listed merchandise in compliance with this offer. Any sales tax must be paid by consumer. Invoices showing your purchase of sufficient stock to cover all coupons redeemed must be shown on request. Void if taxed, restricted or prohibited by law, or if presented by outside agency, broker, or institutional user. Cash value 1/20¢. Mail coupons to Shedd's Foods, P.O. Box 1102, Clinton, Iowa 52734. Offer limited to one coupon per item.

OE-17-A Store Coupon

On Shedd's 4 lb. or 5 lb. Peanut Butter Pail

OE-17-B 25¢ OFF

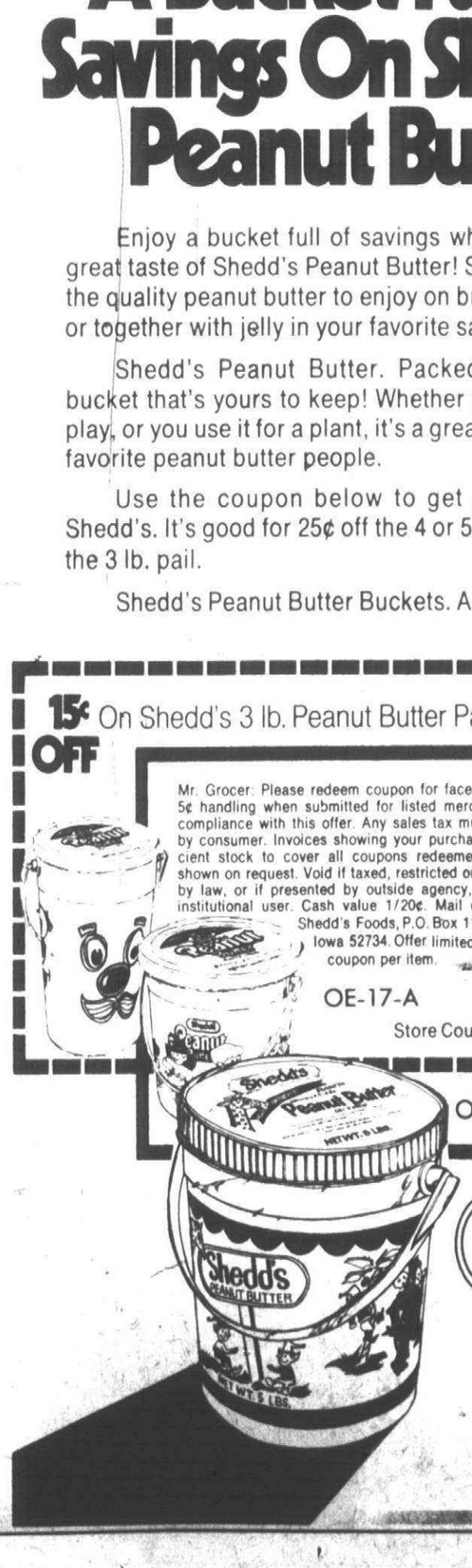

Shedd's

Damman in charge

Task force preparing to suggest SBT reforms

By TIM RICHARD

As of right now, Lt. Gov. James J. Damman will give out only one solid clue how the new and controversial single business tax (SBT) will be revised.

"The No. 1 priority is relief for a person taking out of his business an ordinary income—the kind of income he'd make working for someone else," said the politician-businessman who heads the Governor's Advisory Task Force on the Single Business Tax.

The 37-member task force Damman heads this week wound up a series of nine hearings, including two last week in Pontiac and Detroit.

Damman attends most himself, usually spending six hours taking the heat from often angry businessmen who use the hearings to vent their frustration at government in general as much as to detail what's wrong with the 2.35 per cent value-added tax which this year replaced seven other business taxes on the Michigan lawbooks.

A NUMBER OF the business persons, however, are later complimentary to Damman. They tell the former hardware merchant they think he's really listening to their problems. "I'm glad to see you don't have horns," quipped one.

Damman appreciated that because it came at a time when The Detroit Free Press was running a political column saying that Gov. William G. Milliken was soon to tell Damman he would be dumped as No. 2 man on the 1978 Republican ticket.

Damman is considered a political liability because of the ethical questions raised by his land dealings while he was a Troy city official.

Meanwhile, Damman continues to work on SBT. He told people at the hearing, "This panel's job is to structure a state tax system. This task force is the first one in my memory composed of business people."

Six legislators and some university economists are part of the panel, but the bulk are people from all kinds of business. Attending the Pontiac hearing with Damman were, for example, John Rodge of Chrysler Corp.; William C. Roney Jr., who heads the stock brokerage firm with his name; Ralph Staley, chairman of Acme Building Maintenance; Donald Brown of Michigan Bell; Henry A. Montague, of the Michigan Restaurant Association, headquartered in Southfield; Paul E. Weiss II, chairman of Mt. Clemens Rose Gardens; and Robert E. Smith of the Michigan Farm Bureau.

DAMMAN IS FIRM on one point: "A system like SBT is with us to stay. We should think in terms of how to improve equity."

That's a clear, sharp answer to the many speakers who urge flat-out repeal of a tax that brings in a quarter of the state's income.

The hardest-hit appear to be very small business operators who make a salary-sized living as dry cleaning operators, professionals and manufacturers' representatives, for example.

"Beyond that, we want to look at some of the dislocations—in construction and insurance," DAmman said. Some of the strongest testimony came from independent insurance agents, whose rates are set by the insurers and the state and who can't pass on the SBT to buyers, and from all phases of the construction industry.

"LOTS OF THEIR problems are external to SBT," Damman said of the business persons.

Soaring malpractice insurance costs are hurting the healing professionals; property insurance is a drain for firms in high-crime areas; unemployment compensation and workers compensation costs are enormous problems, especially to companies which must compete with firms from other states.

Yet Damman's task force has defined some of SBT's problems and outlined some alternative solutions. Ironically, mending one section of the act may make other parts more onerous.

IN A NUTSHELL, SBT is a value-added tax: It is levied on a firm's payroll, fringe benefits, profits, interest paid, and some depreciation.

A task force interim report noted many small and new firms have big debts and high interest costs because of their low equity. So removing interest paid as one item in the tax base would seem to be of some help.

But others complain that taxing the payroll discourages hiring. Thus, if interest if eliminated from the tax base, the SBT would fall all the more heavily on the payroll portion.

Another possibility is to eliminate a percentage of labor costs from the tax base. In the aggregate, labor represents 77 per cent of the SBT tax base, but the Michigan law already has a 65 per cent deduction—that is, labor costs which exceed 65 per cent of a firm's base are deducted. So, most firms are alreadfy geting a break.

Still another possibility is to allow a one-time deduction of the total annual compensation paid new employees who are an addition to a firm's total employment. The problem is the monstrous difficulty of determining which positions are really new in a dynamic economy where the job mix is constantly shifting and workers get new titles.

Sentiment among businessmen at the hearings was strong for restoring profit as the tax base. But state officials in general and school leaders in particular are adamant about wanting to eliminate the roller coaster effect on tax returns that a roller coaster item like profit causes in Michigan's highly cyclical economy.

There will be modifications, but Damman made it clear that SBT or something like it is here to stay.

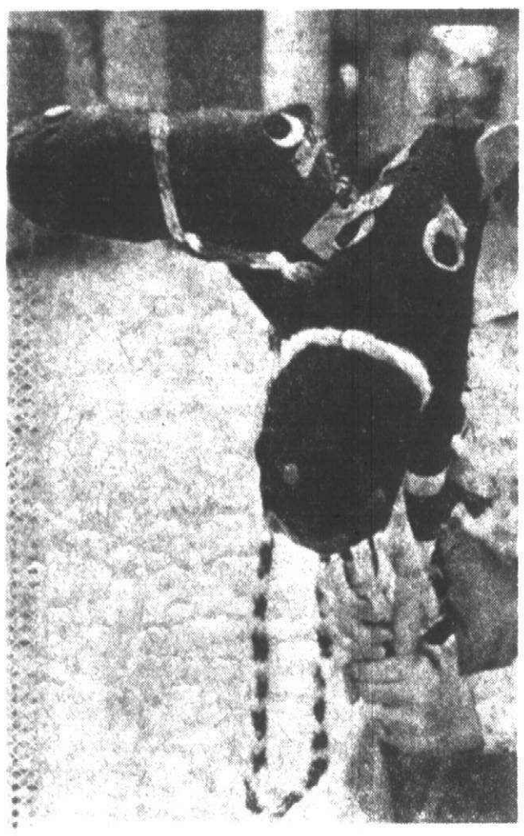

Broomstick horses

Students at Isbister Elementary School of the Plymouth Community School District recently made a number of broomstick horses. The reins were finger-weaved by the pupils. (Staff photo by Gary Caskey)

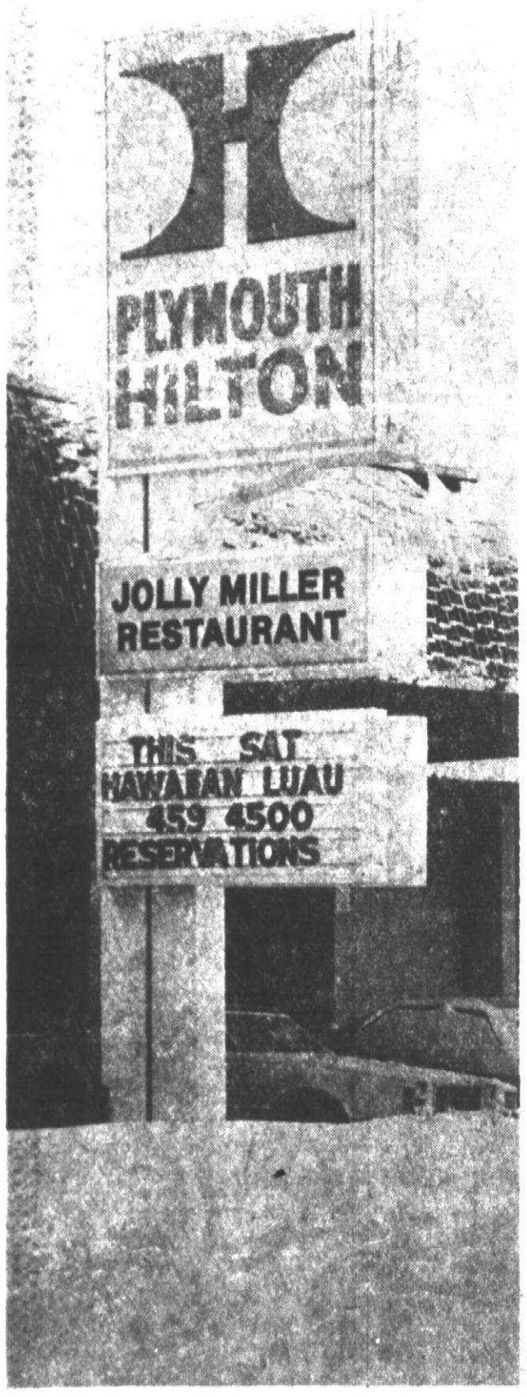

Winter retreat

This sign at the Plymouth Hilton probably has caught the eye of many passing motorists dreaming of a retreat from the blizzard-like weather conditions which has hit the area in recent days. (Staff photo by Gary Caskey)

SC numbers 9 buildings

Schoolcraft College, located on Haggerty and Seven Mile in Livonia, has nine buildings spread over its 183-acre campus.

These buildings are: The Forum, the Eric J. Bradner Library, the Student Affairs building, the Administration building, the Lois L. Waterman Campus Center, the Applied Science Center, the Liberal Arts building, a service building, and the Physical Education building.

Highland APPLIANCE CO

FRIDAY & SATURDAY ONLY · 10 to 9

RED TAG BUYS!

CLEARANCE SPECTACULAR! 2 DAYS ONLY!

Many color TV's, stereos, audio components and appliances at prices less then our regular everyday low discounts. Look for the Red Tags in all Highland stores on many items today and Saturday only!

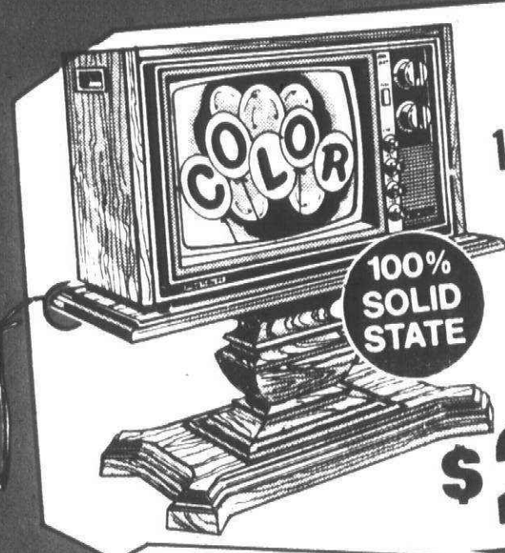

MAGNAVOX 13" DIAGONAL COLOR TV

Wooden cabinet has vinyl walnut-grain finish. Black-stripe matrix picture tube. Deluxe features with 90-day carry-in service. Base opt. extra. D8805.

RED TAG PRICE!

$240

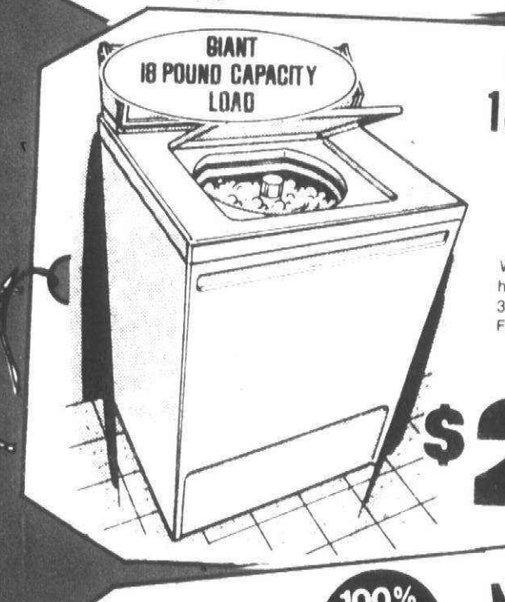

NAME BRAND 18-LB. 3-CYCLE AUTOMATIC WASHER

Washes up to 18 pounds of heavy-denim or twill garments. 3 cycles, 3 water temperatures. FREE installation and service.

RED TAG SALE!

$250

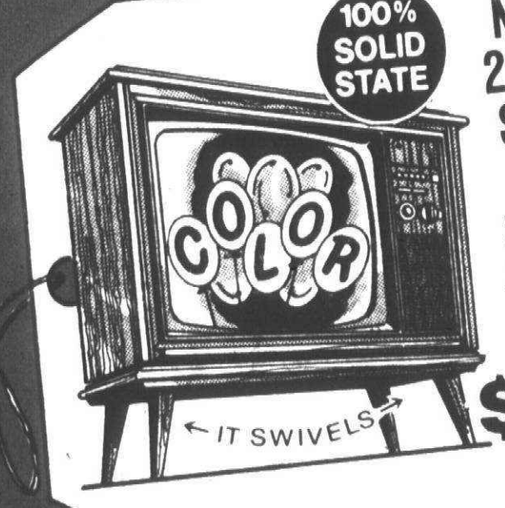

NAME BRAND 23" DIAGONAL SWIVEL BASE COLOR TV

Easier servicing with plug-in circuit modules. 100% solid state chassis. Matching swivel base for viewing convenience. Save!

RED TAG SALE!

$450



NAME BRAND 12 CU. FT. TWO DOOR REFRIGERATOR

Separate across-top 85-pound freezer. Big-full-width crisper. Refrigerator section never needs defrosting. Door storage. Save!

RED TAG PRICE!

$240

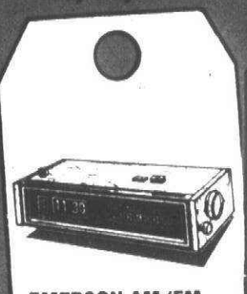

EMERSON AM/FM DIGITAL CLOCK

Wake to music. AFC. 24-hour timer. 60-min. sleep switch. Lighted. R5000.

$24



MEMORY 8-DIGIT HAS SCIENTIFIC NOTATION

Degrees, radian, trip, auto constant, floating decimal. Conic 980 Scientific.

$9



EMERSON CASSETTE TAPE RECORDER

Push-button controls. Remote mike included. Automatic stop. CR44. Save!

$20



AM/FM WITH STEREO PHONO

Portable has AM/FM plus stereo record player. Cover and two speakers. Save!

$48



AM/FM STEREO SYSTEM HAS 8-TRACK AND PHONO

AM/FM, FM-stereo, 8-track tape player and record changer. Integrated circuits. Dust cover and twin matched speakers. 2450.

RED TAG PRICE!

$100



CALORIC 30" ELECTRIC RANGE HAS WAIST-HIGH BROILER

Backguard with clock. Oven has black-glass see-through door and interior light. Push-to-turn-on controls. Big storage drawer. EHN352

RED TAG PRICE!

$200



NAME BRAND MICROWAVE OVEN TOUCH CONTROL AND MEMORY!

Start cooking at one speed and shift to another automatically! No push-buttons. Digital timing up to 99 minutes. See-thru door. Save!

RED TAG PRICE!

$410



PHILCO 540-POUND UPRIGHT FREEZER WITH KEY LOCK

15.5 cu. ft. capacity. Temperature control. Air-flow freezing shelves. Key lock. Interior light. Lift-out shelf for convenience. Door shelves. FV16F3.

RED TAG PRICE!

$250

EASY TERMS · INSTANT CREDIT · FREE SERVICE, DELIVERY

USE CHARGE CARD OR INSTANT CREDIT

Highland APPLIANCE CO.

33600 PLYMOUTH ROAD

WEST OF FARMINGTON RD., IN LIVONIA

EASY TERMS · FREE SERVICE

INSTANT CREDIT · PHONE 261-7810

OPEN DAILY 10 TO 9 · SUNDAY 12 TO 6

Canton Observer
Suburban Life
Thursday, January 13, 1977
(C)1B

Talent search begins for cast of 'Jest Foolin''

During the next two months, the Plymouth-Canton community will witness one of the greatest talent hunts in history as the Plymouth Community Arts Council assembles a cast for the April 1 and 2 performances of "Jest Foolin'."

The PCAC Follies will be produced and directed by professionals. But, the singers, dancers, musicians, comedians and actors—the stars of the show—will be local people.

The Jerome H. Cardgill Producing Organization, Inc. of New York also will supply costumes, scenery and music. The Cardgill company has had country-wide experience in helping plan and present similiar programs. In Michigan, Birmingham and Grand Rapids have had successful follies produced by the company.

Joanne Hulce who is chairing the project says, "Hopefully, we will have our cast by March 17."

THOSE WHO WISH to dust off their dancing shoes or their vocal chords are asked to call PCAC president Dorothy Magee who is co-chairing the venture. Or they can call the PCAC office, 455-5260, any morning Monday through Thursday.

Dee Schulte presented a mockup of the follies program at a Tuesday morning meeting of planning committee chairpersons. Motif for the early April production is a court jester. Jo Hulce expressed the group's reaction to Mrs. Schulte's art work when she said, "The program sets the tone for the whole thing."

As the planners tossed around ideas, suggestions that they wear ruffled jester collars or bells on their ankles were met with a good deal of laughter and some enthusiasm. It was evident the whole community would be aware of "Jest Foolin'" long before April Fools' Day.

Chairing the follies planning committees are Pat Rhinehart and Phyllis Kordick, program; Dee Schulte, design artist; Nan Cooper and Marj Fisher, tickets; Dorothy Magee and Barbara Bridenthal, talent; Esther Hulsing and Nancy Sharp, patrons; Gae McCord and Donna Miceli, public relations.

Other committee chairmen are: Elaine Kirchgatter and Mary Uhl, extra revenue; Marilyn Connally and Nancy Hayes, costume; Sharon Flower and Carol Stirton, make-up; Clara and Gil Camp, ushers; Wilma Newton, finance; and Mary Weed and Mary Smith, cast party.

Profits from the follies will be used for continuation and expansion of PCAC school programs—the picture ladies, sculpture centers and middle school galleries.

The council is a non-profit organization dedicated to fostering interest in and knowledge of the visual and performing arts within the community.



Dee Schulte revealed her drawings of the jester which will be the trademark of the arts council's April 1 and 2 performances of "Jest Foolin'," a follies with professional direction and local talent. (Staff photo)

Julie's Sideways has contemporary look

By ELINOR GRAHAM

Sideways, Julie Thoman's new shop on Forest Street, opened for business Monday in the midst of the winter's worst snow storm.

Area schools and many businesses in downtown Plymouth were closed because of the weather. But Sideways, with its summery wicker and rattan furniture, kites, wind chimes and baskets, gave a breath of summer sunshine to the day.

Sideways is a companion shop to Julie's Wayside shop in the mini-mall on the corner of Main and Ann Arbor Trail. It has been in the planning for almost four years.

"We began to think it never would be," said Mrs. Thoman. "We found spots that weren't available; then spots that weren't right for it. We thought it would go in the Forest Place Mall, then there wasn't room for it."

She said she and her husband, Tex, had reached the point where they thought it wasn't meant to materialize.

THEN THE OLD Plymouth Hardware was available.

To Julie, the most positive sign was their new telephone number. She requested a number as close as possible to the old one.

"Eight years ago we were given 453-8310. Our new one is 453-8312, just two digits off."

Merchandise still is being unpacked in the shop that features imports from all over the world.

"The wicker is from all over," said Julie. "Some is from Spain and some from Taiwan."

The dinnerware is from Finland. The lamps are American. The tinware is from Taiwan and the glassware is from France.

Some of the baskets were made in the Republic of China others are from the Philippines. There are trays and dishes from Japan.

Sleek modern bathroom fixtures are made of plastic. Others are made of wood and woven slats. Shower curtains and mats match either style.

The kites are colorful oriental butterflies and birds with special tails and spools for the kite string. Wind chimes hang from the beams, shells from the southern seas or stained glass tinkling in harmony.

GRASS BASKETS, slab baskets, match stick and bamboo blinds, denim and canvas bags, woodenware and bright plastics are an interesting mixture of textures and materials.

Many are displayed on the corrugated shipping containers in which they arrived. The paper bag brown of the cartons adds another texture to the natural and synthetic merchandise.

The Green Thumb Shop is at the back of Sideways.

Nancy Petrocelli moved her houseplants, and hanging pots and baskets from their former quarters above the Forest Place Mall.

Two new windows were installed on the Main Street end of the building. Nancy's plants have plenty of natural light from the eastern exposure.

Sideways, Wayside—the two shops complement each other. The older shop caters to traditional tastes while the new shop's stock is as contemporary as its name.



Julie Thoman features the contemporary look in Sideways, her new shop on Forest Street in Plymouth. (Staff photos by Gary Caskey)



Nancy Petrocelli has moved her Green Thumb Shop to new quarters in Sideways.



Carlovsky-Polley

Susan K. Polley, daughter of Mr. and Mrs. Richard T. Polley of New London, Wis. became the bride of Steven C. Carlovsky of New London on New Year's Day in Emanuel Lutheran Church, New London. The bridegroom is the son of Mr. and Mrs. L.M. Carlovsky of Northville, formerly of Plymouth.

Pastor John P. Schewe officiated at the wedding.

Jane Polley, sister of the bride was maid of honor. Her bridesmaids were Donna Dopp and Sandy Clegg. The bridegroom's attendants were Steve Kienzle, Greg Schroeder, Ned Goede, Tom Polley and David Carlovsky.

The couple will live in New London where the bridegroom teaches at Emanuel Lutheran School and the bride is the manager of a beauty salon.



Richards-Palmer

Mr. and Mrs. George Palmer of Six Mile Road, Salem, announce the engagement of their daughter Marie Elizabeth to Paul V. Palmer, son of Mr. and Mrs. Frank Palmer of Northville Road, Plymouth.

The bride-elect is a 1975 graduate of South Lyon High School and works at Hendry Convalescent Center. Her fiance is a junior at Eastern Michigan University and works for the Palmer Paving Co.

No date has been set for the wedding.



Heaton-Wilkens

Mr. and Mrs. Gerald Heaton of Marilyn Street in Plymouth announce the engagement of their daughter Holly to Earl Wilkens Jr., son of Mr. and Mrs. Earl Wilkens Sr. of Saulte Ste. Marie. The bride-elect is a sophomore at Lake Superior State College in Sault Ste. Marie.

No wedding date has been set.



MR. AND MRS. WARNER DAVIS

Couple wed 50 years

Mr. and Mrs. Warner Davis of Lilley Road in Canton Township celebrated their golden anniversary Dec. 19 at an open house in the home of their daughter and son-in-law, Peggy and Wesley Walton of Micol Drive, Plymouth.

The couple was married Dec. 22, 1926 in Ridgly, Tenn. They moved to Michigan in 1952.

Their six childre, three daughters and three sons, attended the anniversary party—Jean and her husband Cecil Hawley of Marrow, Ga.; Alice and husband Robert Gelm of Orlando, Fla.; Mr. and Mrs. James E. Davis of Canton; Bobby Joe Davis of Livonia; and Bill Davis of Westland. Thirteen grandchildren and three great-grandchildren also were there. Other guests came from Pontiac, Westland and Livonia.

The group enjoyed a buffet dinner and a three-tiered wedding cake.

Clubs in Action

OVEREATERS ANONYMOUS

Overeaters Anonymous will conduct a winter mini-marathon from 11 a.m. to 5 p.m. Sunday Jan. 16 in the Plymouth Cultural Center, 525 Farmer Street, Plymouth.

Admission will be $3 per person at the door. Proceeds will be used to help send area delegates to the World Service Conference in Los Angeles.

Anyone with a weight problem may attend.

MISS MICHIGAN TEENAGER

Contestants between the ages of 14 and 18 before Dec. 31, 1977, will be judged on scholastic and civic achievements, beauty, poise and personality July 22-24 in Kalamazoo.

Those interested in entering the pageant may write for information to Barbara Popovich, state director, PO Box 80, Menomomee Falls, Wisc. 53051. No swimsuit or talent competition is involved.

PLYMOUTH HISTORICAL SOCIETY

The Plymouth Historical Society will meet at 6:30 p.m. Jan. 13 for a potluck dinner in the lower level of the Plymouth Historical Museum on Main Street. Following the business meeting, Mrs. Roswell Tanger will speak on Revolutionary War Women.

MACLD MEETING

The Plymouth-Northville Association for Children with Learning Disabilities will meet at 7:30 p.m. Jan. 19 in the cafeteria of Pioneer Middle School, 46081 Ann Arbor Road.

John Frauenheim PhD, assistant director of administrative services ofthe Livonia Public Schools will speak on Dyslexia.

He is responsible for the special education programs in the Livonia schools and spent 15 years at Hawthorn Center in various educational capacities. He recently completed a research paper on dyslexia, which soon will be published. (Dyslexia is the term used for the inabilityto transpose the written to the spoken word.)

LAKE POINTE GARDEN CLUB

The Lake Pointe Branch of the Woman's National Farm and Garden Association will meet at 7:45 p.m. Jan. 13 in the home of Judy Sharrar.

Topic for the evening will be "Greens Galore," a house plant party.Guest speaker will be Bill Ruehr of Heide's Greenhouse and Flowers in Old Village.

The Diet Workshop has it all
4 PART PLAN
• Simple Diet — with cocktails too!
• Successful Behavior Modification
• Easy Nutrition • Slimming Exercises
FREE OPEN HOUSES-- week of Jan. 17-21
FAITH LUTHERAN CHURCH
30000 Five Mile Road
TUESDAY — 7:30 p.m.
WESTLAND SHOPPING CENTER
Lower Concourse — Rm. B
THURSDAY 10:00 a.m.
SATURDAY 10:30 a.m.
For information, and other locations: 557-1470


Ear Piercing Clinic
MEIJER thrifty acres
Saturday January 15, 1977
from
11:00 a.m. to 5:00 p.m.
A specially trained nurse will painlessly pierce your ears and insert a pair of non-allergenic posts of 24K gold applied directly to surgical grade stainless steel. Minors must be accompanied by a parent or guardian.
25% off any 10K-12K-14K gold pierced earrings in stock that are purchased during clinic hours on above date.
$6.95
Jewelry Department
45001 FORD ROAD
at CANTON CENTER ROAD

BIRTHRIGHT
of
WESTERN
WAYNE
COUNTY
Help to Continue Your Pregnancy
422-3220

Mothers:
YOUR CHILD'S PRECIOUS FEET ARE YOUR RESPONSIBILITY
• There is no substitute for quality and carefully fitted shoes
• Doctors' shoe prescriptions correctly filled
GABE SHOES
FARMINGTON RD. AT 12 MILE RD.
KENDALLWOOD CENTER
GR 6-3401

40th ANNUAL WINTER SALE
Colonial House of Furniture
19532 W. McNichols
Open Mon., Thurs., Fri. til 9 KE2-7900

Semi-Annual Clearance
Sale
Save! Save! Save!
20%-30%-40%-50% OFF
Bambi Shop
Shelden Center
Plymouth at Farmington Roads

Getting settled made simple.
New-town dilemmas fade after a WELCOME WAGON call.
As your Hostess, it's my job to help you make the most of your new neighborhood. Our shopping areas. Community opportunities. Special attractions. Lots of facts to save you time and money. Plus a basket of gifts for your family. I'll be listening for your call.
Welcome Wagon International
IN OAKLAND COUNTY CALL
961-7750
IN WAYNE COUNTY CALL
425-5060 • 283-8333

We request the honor of your presence for
BRIDAL '77
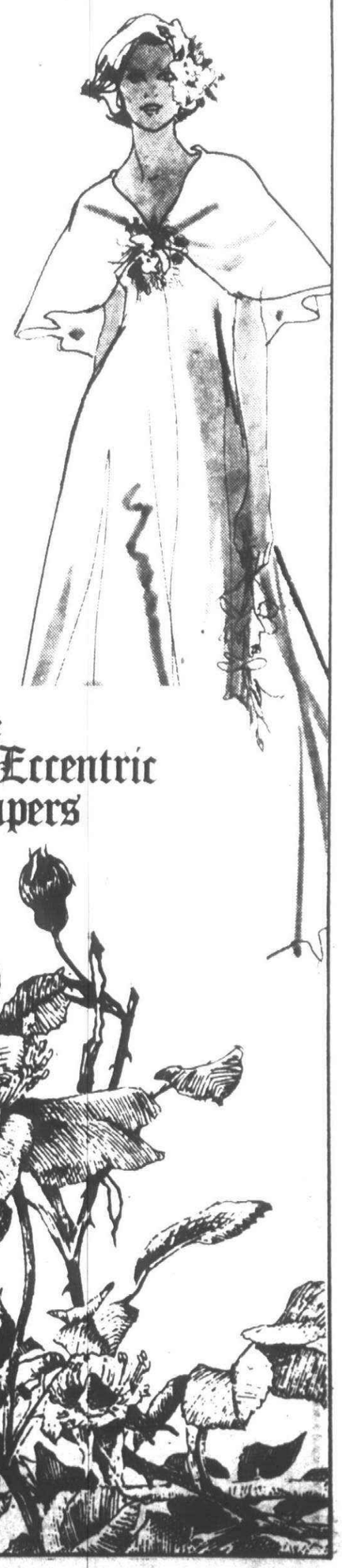
If your business is the wedding business, now is the time to make your intentions known. The Observer & Eccentric Newspapers cordially invite you to participate in our very special "Bridal '77" section to be published Thursday, February 10. Brides-to-be and their mothers and future mothers-in-law will naturally be avid readers. But couples looking for ideas and items they will need in all areas of married life rank high on this list. Then there are the wedding guests—the gift givers. Your audience is not small, by any stretch of the imagination. RSVP as quickly as possible—the deadline to reserve space is Monday, January 17.
BIRMINGHAM OFFICE: 644-1100
LIVONIA OFFICE: 261-8600
The Observer & Eccentric Newspapers

Federal agents get the bird; antique dealers claim frame

By GLENN BUNTING

Mounted rose-breasted grosbeaks are hard to come by. They're also hard to sell, but a lot easier to take.

Dee Morgan and Arlyn Reilly are still wondering how they managed to let the little stuffed critter get away and would kind of like to have him back. Unfortunately, it looks like they never will.

The odd story all began when the two ladies purchased a framed plaque with a stuffed grosbeak perched on a twig two years ago for $20. After cleaning the piece, they put it up for sale at Dee Morgan's Antique Shop at 149 W. Liberty in Plymouth's Old Village.

The bird never sold, so the plaque was reduced to the original price. Still no luck, until Jan. 2. That's when a pair of special law enforcement agents from the Department of Interior's Fish and Wildlife Service confiscated the grosbeak.

"They came into the store, looked around and bought an $8.50 painting of hanging game birds," Arlyn said. "Then they showed their identification and said it was illegal to sell the grosbeak. I didn't ask any questions and just did as they asked."

THE AGENTS left the antique store with the bird in the bag. Store owner Dee Morgan hasn't heard from them since and is a bit curious.

"I asked them if someone reported the bird and they said "no." Since it didn't sell, we placed it way in the rear of the shop. Someone would have to do some pretty hard looking to pick the bird out of the place it was located," Dee said.

John Keeler, an agent for the Fish and Wildlife Service's regional office in Chicago, said one of the confiscating agents, Rick D. Leach, is a collector of antiques and "was probably shopping on the weekend and ran across the bird."

Putting a rose-breasted grosbeak up for sale violates the Migratory Bird Treaty Act, signed on July 3, 1918, according to Keeler. He said the grosbeak is a nongame bird protected under the treaty, which forbids the selling or owning of any part of an egg, shell, nest or the anatomy of birds listed under the act.

The rose-breasted grosbeak is a song bird, all of which are protected by the 1918 treaty. They're common in northern deciduous woods, suburbs and old orchards. The female resembles a purple finch, but is much larger.

Grosbeaks make long, continuous robin-like whistle sounds and are about 7½ inches in length.

DEE MORGAN estimates the confiscated grosbeak is 80-100 years by the framework of the plaque. That would date the bird prior to the treaty, which would make it legal to own, but not to sell.

Ms. Reilly said both men were very polite and didn't cause a disturbance in the crowded store.

"They upset me on the way out, when they stopped and asked my birth date," sha said. I asked why they had to know and they mumbled something about information so I made up a date."

Any songbird that is confiscated is held by the Fish and Wildlife Service until the case is closed. Then the agents will see if any beneficial use can be made of the bird. Colleges and small museums often find a place for the service's finds.

If no beneficiary can be found, then the bird is destroyed, something the antique shop owner would not like to see done. Ms. Morgan said she'll look on the plaque as one of her worst $20 investments.

"Well, maybe I can get two dollars for the frame," she joked.

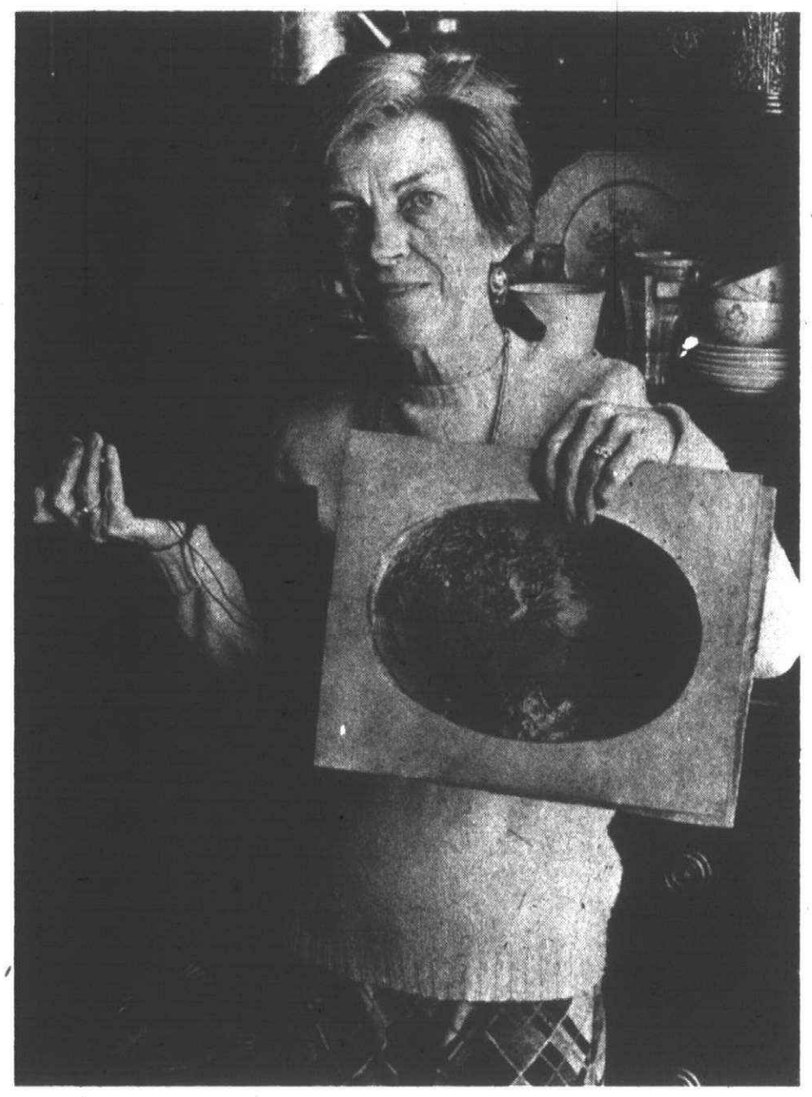

Arlen Reilly has only the woodland scene which was the rose breasted grosbeak's home for more than 80 years. (Staff photo by Gary Caskey)

Cooper to open Madonna series

Ambassador John Sherman Cooper will talk about American values at Madonna College of Livonia at 7:30 p.m. Thursday, Jan. 26 in the first of a series of lectures funded by the S & H Foundation.

The college received a $2,600 grant from the foundation for the series entitled "Has Justice Prevailed?—The American Criminal Justice System, 1776-1976."

Ambassador Cooper's topic is "American Values—Myth or Reality? Common Heritage or Bone of Contention?" The speaker has served in public life since election to the Kentucky legislature in 1928. He later served as a judge and was elected to the U.S. Senate in 1946, serving in that body more than 20 years.

He was a member of the presidential commission to investigate the assassination of President John F. Kennedy and has been a U.S. delegate to the United Nations and ambassador to India, Nepal, and East Germany.

Madonna College was one of five institutions to receive major bicentennial grants from the foundation, which is sponsored by the Sperry and Hutchinson Co., while 27 colleges and universities received smaller grants in the lectureship series.

Other lectures will be delivered by Dr. George L. Kirkham, professor in the School of Criminology, Florida State University, on Feb. 16; Chief Justice Thomas Giles Kavanaugh of the Michigan Supreme Court, on March 16; and Judge Geraldine Bledsoe Ford of Detroit Recorder's Court, on April 16.

The lectureship series was planned jointly by the Madonna history and sociology departments, with Dr. Randal Hoyer and Edward Zoski acting as co-chairmen. They explained that the lectues will focus on persistent problems which have confronted persons and organizations responsible for the maintenance of justice and order in our democratic society.

Each lecture will be held in the Science Lecture Hall. The public is invited free of charge.

'Dolls House' will lead off SC film series

"A Doll's House," featuring Jane Fonda, will be shown at 8 p.m. tonight (Thursday) in room B200 at Schoolcraft College to begin a series of exerpts from films of particular interest to women.

The Schoolcraft Women's Resource Center is sponsoring the programs, which will continue for four Thursdays. All films will be shown in the same location, and all are free.

The feature Jan. 20 is "I Love You, Goodbye," with Hope Lange. It tells the story of a wife who seeks greater growth and considers how this search affects her marriage and family life.

The question of whether to have children will be explored in "A Brand New Life," scheduled Jan. 27. Cloris Leachman plays a 40-year-old career woman who confronts the dilemma.

The film planned for Feb. 3 is "Tell Me Where It Hurts," in which Maureen Stapleton will dramatize the effects of new values and changing lifestyles on middle-aged women and their families.

Friedman is speaker

Tickets may still be purchased for a Livonia Town Hall lecture by Sonya Friedman, pyschologist, author and TV personality, set for 10:30 a.m. Wednesday, Jan. 19 in the Mai Kai Theater, Farmington and Plymouth, Livonia.

Individual tickets at $5 may be purchased at the theater before the lecture.

Mail a check for $5 to Livonia Town Hall, Box 2143, Livonia 48154.

It is possible to buy a ticket for the Friedman lecture plus one for a talk by photographer Phillipe Halsman on March 16 for $8. For these tickets write Livonia Town Hall Inc., 32710 Barkley, Livonia 48154, enclosing check, name and address.

Reservations may also be made for a celebrity luncheon at the Mayflower Meeting House in Plymouth following Dr. Friedman's lecture. Reservations should be in by Friday, Jan. 14.

If you collect glass, have we got a weekend for you!

Friday, Jan. 28 thru Sunday, Jan. 30, 1977 is

Glass Collectors' Weekend at Henry Ford Museum.

Centering on Pittsburgh Glass, the program will include lectures and panel discussions with Lowell Innes (author of the new book Pittsburgh Glass, 1797-1891) Paul N. Perrot (of the Smithsonian), John Keefe (from The Art Institute of Chicago) and other notables. A Sunday highlight will be a tour of the Museum's outstanding exhibit* of glass made in the Pittsburgh area (including items on loan from The Corning Museum of Glass, Mr. Innes and other private collectors). Registration, $30 per person. For more information, call 271-1620, Ext. 573 weekdays.

Henry Ford Museum

Dearborn, Michigan *to March 6

CAMPING EQUIPMENT



is just one of the many useful items bought and sold through the Want Ads.
Make it a habit to read and use the Want Ads regularly.

OBSERVER & ECCENTRIC
DIAL
522-0900
WAYNE COUNTY
644-1070
OAKLAND COUNTY
MONDAY-FRIDAY 8:30-5:30



3277 Franklin Road, Franklin, Mi 48025, Phones: 626-7171 & 626-7178
41012 Five Mile Road, Northville Township, Mi 48167, Phone: 459-9800
313 South Wayne Road, Wayne, Mi. 48184, Phone: 721-5230
DEARBORN COMING SOON

Why Pay More! Why Pay More!

SILVERPLATED
SPOON RINGS!
BY
INTERNATIONAL SILVER CO.

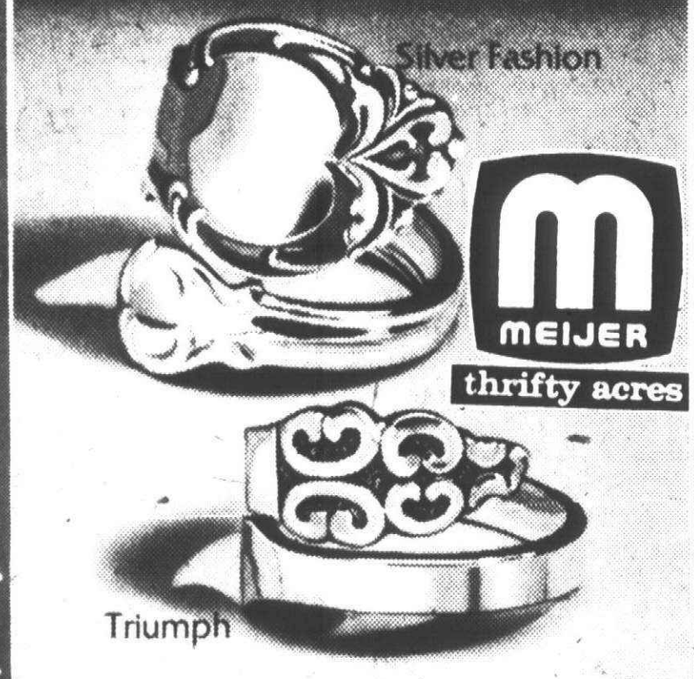

MEIJER thrifty acres

Only 99¢ each
with each $3.00 purchase
available at checkout stands

MEIJER THRIFTY ACRES — 45001 FORD RD. AT CANTON CENTER RD.
SHOP MON. THRU SAT. 9 a.m. to 10:30 p.m. SUN. 9 a.m. to 7 p.m.

MEIJER thrifty acres

COSMETIC DEPARTMENT

COTY

Vitamin A-D Complexion Cream. 2 or 4 oz. net wt. Vitamin Moisture Balancer. 2 or 4 fl. oz.



2 oz. $2.50
4 oz. $3.50

COTY WILD MUSK

Body cologne special. 8 fl. oz.
$3.25



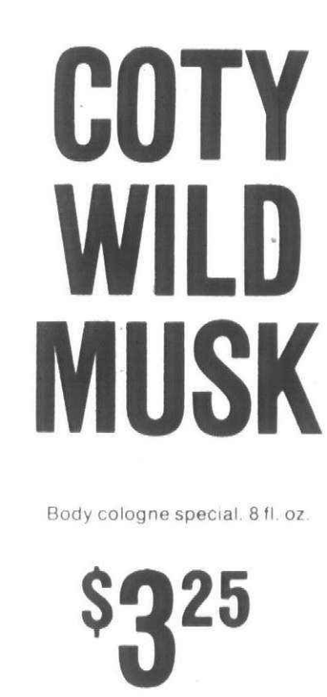

COTY FLACON MIST

Available in Emeraude, L'aimant, L'origan. 1.8 oz. net wt.

$2.75

MEIJER THRIFTY ACRES — 45001 FORD RD. AT CANTON CENTER RD.
SHOP MONDAY THRU SATURDAY 9 A.M. TO 10:30 P.M. SUNDAY 9 A.M. TO 7 P.M.

Get the fuzz off your neck.

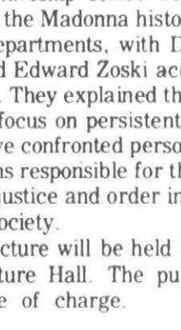

Douglas

Creative hair styling for men and women.
Chatham Village — 5 Mile and Newburgh Road (464-1661) and Westland Shopping Center (425-9660).

CHURCH BULLETIN

ST. EDITH CATHOLIC CHURCH will continue its Help Everyone Help People (HELP) adult education series, a program on "Changing Concepts of Work," with James Francek, coordinator of the alcohol and drug abuse program in the Ford Motor Co. employe health services.

Francek will speak at 8 p.m. Friday in the church series that will be followed by a wine and cheese social hour. The church is at 15089 Newburgh.

The HELP program also will begin a six-week series on the Old Testament, to be taught by the Rev. John Castelot, scripture professor at St. John Seminary.

The classes will be held at 9:30 a.m. Fridays, beginning Jan. 14, and coffee and doughnuts will be served and babysitting provided. All are welcome and there is no charge.

BEREAN BIBLE CHURCH, Ann Arbor Trail west of Wayne, Livonia, will present Kenneth and Sharon Apple, career missionaries with the Greater European Mission, in a program scheduled at 7 p.m. Wednesday.

The couple have been assigned to Lamorlaye, France, where Apple will work in public relations for 10 GEM institutions in Europe.

He is a graduate of the Moody Bible Institute and Colombia College in Chicago, and for two years served in public relations at Moody.

Mrs. Apple is a graduate of West Suburban Hospital School of Nursing in Chicago.

BETHANY BAPTIST CHURCH, 34541 Five Mile, Livonia, will present the Rev. Billy Walker in a Real Life Crusade the week of Jan. 16-23.

Meetings will be held in the church at 7:30 p.m. each evening, and the public is invited. Sunday services are scheduled at 11 a.m. and 7 p.m. The public is invited.

CALVARY CHURCH, 29850 W. Six Mile, Livonia, will welcome Norman Brenner, representing Israel's Remnant, as speaker for tis combined adult classes at 9:45 a.m. Sunday.

Speaking for the 7 p.m. service at Calvary will be the Rev. M. Joe Jones, district superintendent of the Missionary Church. The Rev. Lloyd Murphy, pastor, will preach at 11 a.m. on the subject "Hell is No Joke!"

WARD UNITED PRESBYTERIAN CHURCH, Six Mile and Farmington Road, Livonia, will climax its annual Family Week by showing the film "Happiness Is," at its 7 p.m. service Sunday.

CHRIST THE KING LUTHERAN CHURCH, 9300 Farmington Rd., Livonia, will present its choirs in an Epiphany concert headed by Mrs. LaVerne Lieberknecht, organist-choir director, at 7 p.m. Sunday.

The program will include scripture readings, anthems, Epiphany hymns and a procession of lights, and its highlight will be three Christmas songs with synthesizer accompaniment.

A reception in the church lounge will follow the music. The public is invited and there will be no admission charge.



JAMES FRANCEK
St. Edith speaker



KENNETH APPLE
Visiting Berean

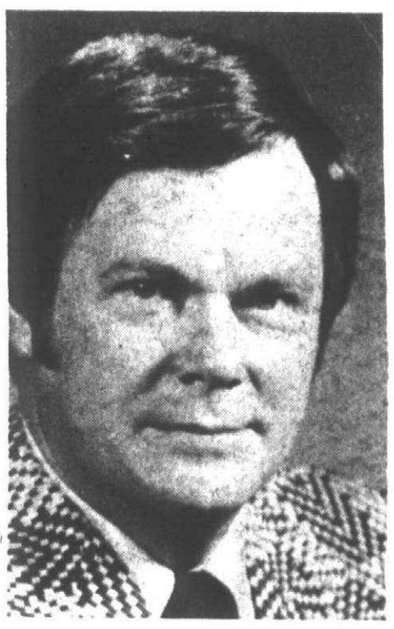

REV. BILLY WALKER
Leading crusade



Ecumenical planning

Christian unity is the theme for the Jan. 23 service being planned by the ministers of six churches in western Livonia. Scheduled at 8 p.m. in the Livonia Christian Church (Disciples of Christ), 36075 Seven Mile, it will feature a performance of the Covenant Players, a young drama group, and will be followed by a social hour. Plans for the Week of Prayer for Christian Unity, Jan. 18-23, also include some pulpit exchanges among the pastors in an effort to emphasize to members of the various congregations their similarities in worship. The clergyman planners are, from left, the Rev. E. Dickson Forsyth of St. Timothy United Presbyterian, the Rev. Walt Dickinson of Sword of the Spirit Lutheran, the Rev. William H. Hass of Livonia Christian, the Rev. Jerome R. Fraser of St. Edith Catholic and the Rev. Ron VanDerWerff of Church of the Savior (Reformed Church in America.) (Staff photo by Art Emanuel)

Ladywood breakfast set

Ladywood High School students will invite their fathers to the school's annual father-and-daughter mass and breakfast Sunday.

Mass will begin at 9 a.m. in the Chapel of the Motherhouse on Schoolcraft and the breakfast in the Ladywood cafeteria will follow. Dr. William Greenman, a psychologist and member of the Madonna College faculty, will be the speaker.

Euchre party

The athletic committee of St. Agatha Catholic School in Redford Township will sponsor a stag euchre party in the St. Agatha gymnasium, Beech at Pembroke, beginning at 7 p.m. Saturday.

Admission is $10, and the ticket price includes 10 games with a 15-minute limit and dinner and refreshments. Four prizes ranging from $100 to $25 will be awarded.

Heating tips

For lower heating tips, make sure radiators and hot air registers are not blocked by furniture or draperies. Warm air should be able to to circulate freely around the house—or else you may find yourself turning up the thermostat higher than necessary.

Your Invitation to Worship

ASSEMBLIES OF GOD

ACCEPT OUR INVITATION
to Attend Our Beautiful New Sanctuary
TRI-CITY ASSEMBLY OF GOD
2100 HANNAN ROAD, WAYNE, MICH.
EDWARD W. RAIMER, PASTOR • 721-6832
9:45 a.m. Sunday School
DEAF WORK
11 a.m. & 7 p.m. ..... Pastor E. W. Raimer
CHILDREN'S CHURCH
Jesus Loves You and So Do We
Serving Wayne, Westland and Canton

CHRISTIAN COMMUNITY
ASSEMBLIES OF GOD CHURCH
41355 SIX MILE ROAD
NORTHVILLE, MICH. 48167
Ministers—Irving M. Mitchell, Pastor
John M. Shortness, DCE
SUNDAY SERVICES
CHURCH SCHOOL ..... 9:45 a.m.
11:00 a.m.
7:00 p.m.
Nursery Provided for all Activities
348-9030

UNITED ASSEMBLY OF GOD
42021 ANN ARBOR TR
PLYMOUTH
David H. Krist, Pastor
422-6000 -Home
453-4530 -Church
10 a.m. Sunday School
11 a.m. Morning Worship
6:30 p.m. Evening Worship
Wed. 7:30 p.m. Family Night
Nursery Provided at all Services

LIVONIA ASSEMBLY OF GOD
33015 W. 7 MILE
474-5405 522-9209
Daniel De Konty, Pastor
SUNDAY SERVICES
10 A.M.
11 A.M.
7 P.M.
Wednesday Family Night 7 P.M.

APOSTOLIC

APOSTOLIC CHURCH OF JESUS CHRIST
993 N. HOLBROOK, PLYMOUTH
455-4851 334-6040
PASTOR C.T. GRAY
SUNDAY SCHOOL 10 A.M.
SUNDAY EVANGELISTIC 7 P.M.
WED. EVE. BIBLE STUDY 7 P.M.
"The Church On The Rock" Matt. 16:18

LUTHERAN CHURCH (In America)

HOLY CROSS
30650 West Six Mile
Pastor
William C. Lindholm
427-1414 464-3908
WORSHIP CHURCH SCHOOL & NURSERY
9:30 & 11 a.m.

GOOD SHEPHERD LUTHERAN
26212 W. SIX MILE
REDFORD
537-3778 • 537-6272
Pastor
Donald Herdman
Sunday School...9:30 a.m.
Worship .....11:00 a.m.

ST. JOHN'S
13542 Mercedes
Redford • 538-2660
(1 Block E. of Inkster
1 Block S. of Schoolcraft)
Robert G. Johnson Pastor
9:30 a.m. Sunday School
Adult Bible Class
10:45 a.m. Worship
Child Care Nursery Provided

ST. MICHAEL LUTHERAN
James Gallimore Elementary School
Canton
459-3333
Pastor Robert Schacht
Worship Service 10 a.m.
Nursery Provided
Sunday School 11 a.m.

CHRIST THE KING
9300 Farmington Rd.
The Rev. John A. Root
421-0749 • 464-2906
WORSHIP SERVICES
8:15 a.m. • 11 a.m.
CHURCH SCHOOL
9:30 a.m.

EPIPHANY LUTHERAN LCA
41390 Five Mile Rd.
453-8807
(One Mile West of Haggerty Rd.)
Fred Prezioso, Pastor
453-1191
Morning Worship
10:30 a.m.
Nursery Provided

LUTHERAN WISCONSIN

Wisconsin Evangelical Lutheran Churches
WISCONSIN LUTHERAN RADIO HOUR
WIID A.M. 1090 Sunday 10:00 a.m.
In Livonia — St. Paul's Ev. Lutheran Church
17810 Farmington Rd.
Pastor Winfred Koelpin • 261-8759
Worship Services 8:30 a.m. & 11 a.m. Sunday School 9:45 a.m.
In Plymouth — St. Peter Ev. Lutheran Church
1343 Penniman Ave.
Pastor Leonard Koeninger • 453-3393
Worship Services 8&10:30 a.m. • Sunday School 9:15 a.m.
In Redford Township — Lola Park Ev. Lutheran Church
14750 Kinloch
Pastor Edward Zell • 532-8655
Worship Services 8:30 a.m. & 11 a.m. • Sunday School 9:45 a.m.
In Westland — Our Savior Ev. Lutheran Church
Warren at Farmington Rd.
Pastor Jack A. deRuiter • 427-8119
Divine Worship 10:30 a.m. • Sunday School 9:15 a.m.

CHURCHES OF CHRIST

LIVONIA
15431 Merriman Rd.
SUNDAY WORSHIP
11 A.M.
Bible School 10 A.M.
WED. 7:30 P.M. Worship
Wayne Baker, Minister
Rob Robinson, Minister
427-8743

GARDEN CITY
1657 Middlebelt Rd.
SUNDAY WORSHIP
11 a.m. & 6 p.m.
Bible School 10 a.m.
Wed. 7:30 p.m. Worship
Hobart E. Ashby, Minister
422-8660 or 251-1694

See Herald of Truth
TV Channel 20, Sunday 9:30 a.m.
Call or Write for Free Correspondence Course

MEMORIAL CHURCH of CHRIST
(Christian Church)
35475 Five Mile Rd.
464-6722
MARK McGILVREY, Minister
CHUCK EMMERT, Youth Minister
BIBLE SCHOOL
(All Ages)... 9:30 a.m.
Morning Worship...10:45 a.m.
Evening Worship & Youth Meetings
6:30 p.m.

KENWOOD CHURCH OF CHRIST
20200 Merriman, Livonia
South of 8 Mile Road
476-8222
Darrell L. Dean, Minister
Cliff Woodrum, Youth Minister
SUNDAY SERVICES
BIBLE SCHOOL—9:45 A.M.
MORNING WORSHIP—11 A.M.
CHIRSTIAN HOUR ON WBFG—1:45 P.M.
EVENING SERVICE—6:30 P.M.
WEDNESDAY FAMILY NIGHT—7:30 P.M.

EPISCOPAL

SAINT ANDREWS, LIVONIA
16360 Hubbard Road
421-8451
Sunday Worship
8 a.m.
Holy Communion
9 a.m.
Family Service
10 a.m. Classes
11 a.m. Family Service
7:30 p.m.
Holy Communion

SAINT JOHN'S, Plymouth
574 S. Sheldon Rd.
453-0190
WEDNESDAY
10 A.M.—HOLY EUCHARIST
SUNDAY
8 A.M.—HOLY EUCHARIST
9:30 A.M.—MATINS (Morning Prayer)
10 A.M.—HOLY EUCHARIST & SERMON
Church School & Nursery

HOLY SPIRIT, WESTLAND
34645 Cowan Rd.
261-8460
8:30 -HOLY EUCHARIST
9:30 -CHRISTIAN EDUCATION for all Ages
10:30 -HOLY EUCHARIST AND SERMON
Dr. James Galligan

There is no limit to
God's wisdom;
no limit to His power,
His mercy, His love.
There is no limit to God.

LUTHERAN MISSOURI SYNOD

THE LUTHERAN CHURCH MISSOURI SYNOD IN LIVONIA
WORSHIP SERVICES EVERY SUNDAY 9:00 A.M.
HARRY J. WILL FUNERAL HOME
37000 W. 6 MILE RD. EAST OF NEWBURGH
Holy Communion — 1st and 3rd Sundays
NURSERY PROVIDED
FOR INFORMATION CALL 464-1599 or 422-7461

LUTHERAN (English Synod A.E.L.C.)

South Livonia
ALL SAINTS LUTHERAN
8850 Newburgh Road
Rev. David Paap 427-9575
Worship 9:30 A.M.
Fellowship 10:30 A.M.
Church School 11 a.m.
(All Ages)

East Livonia
FAITH LUTHERAN
30600 Five Mile Road
421-7249
Rev. Roger Schleef
WORSHIP
8:30 and 10:30

West Livonia
HOLY TRINITY LUTHERAN CHURCH
39020 Five Mile Road
464-0211
Rev. James Spilos
Worship 9 and 10:30

ST. MATTHEW LUTHERAN Church & School
5885 Venoy
N. of Ford Rd., Westland
425-0260
Ralph Fischer, Pastor
Charles G. Zeisser, Asst. Pastor
Divine Worship 8 & 11 a.m.
Bible Class & SS 9:30 a.m.

LUTHERAN CHURCH of the RISEN CHRIST
Ann Arbor Rd. at McClumpha
1 Mile West of Sheldon Rd.
453-5252
Worship 8 & 10:30 a.m.
Bible Class & SS
9:15 a.m.

AMERICAN LUTHERAN

CHRIST LUTHERAN
14350 Wormer Road, Redford
Rev. Jerry Stroud
WORSHIP SERVICE
10:00 A.M.
Nursery Provided
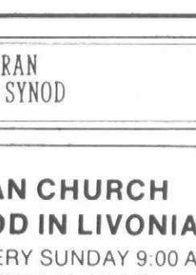

SUNDAY SCHOOL
11:15 A.M.

TIMOTHY LUTHERAN CHURCH ALC
8820 WAYNE ROAD
at JOY 427-2290
George A. Fleischer, Pastor
WORSHIP SERVICES
8:30 a.m. • 9:30 a.m. • 11 a.m.
BIBLE SCHOOL
9:30 A.M.

CHRISTIAN CHURCH

(Disciples of Christ)
LIVONIA CHRISTIAN CHURCH
WILLIAM H. HASS, Minister
36075 7 Mile Rd.
476-2075
CHURCH SCHOOL—9:15 A.M.
MORNING WORSHIP—11 A.M.
FELLOWSHIP—12 NOON

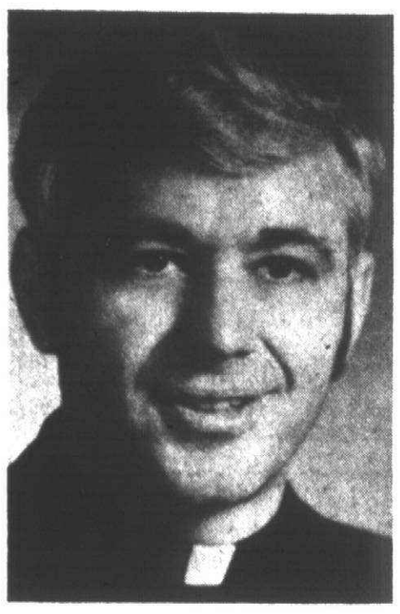

REV. KENNETH UNTENER

New rector is named for St. John Seminary

The Rev. Kenneth Untener will become the first alumnus of St. John Provincial Seminary to serve as rector of the institution when he takes over from the Rev. Robert Rose on June 15.

The designated rector, now 39, also is the youngest man to be named to head the Plymouth seminary that began its training of candidates for the priesthood in 1949.

His appointment was announced by the bishops of the Catholic Province of Michigan.

The sixth rector to serve the seminary for the seven dioceses of Michigan, he takes his place in a select company that includes the Rev. Lyman Fenn, the Rev. Edward Hogan, the Rev. Eugene Van Antwerp, the Rev. Addison Wright and Father Rose.

Father Untener currently services as assistant to the delegate for the clergy in the Archdiocese of Detroit. In this capacity, of Catholic bishops' committee on priestly lifestyle and ministry, and is a member of the archdiocese theological commission.

"Having worked with priests for years, I look forward to drawing on that experience to assist in the important work of formation of men into priesthood," he said of his new appointment.

"St. John is such a beautiful facility and there is so much talent there in terms of faculty that I would like to see as many people as possible draw from that combination: the ordained, the about-to-be-ordained, the non-ordained, those involved in continuing education—really, anyone who wishes to learn."

THE NEW RECTOR said he planned to pay close attention during the coming months to what people in the Catholic community have to say about the seminary.

"What I intend to do is listen," he said. "I will find out what people expect of their priests. I intend to keep in contact with the bishops of the province and hear what they have to say about St. John and their expectations."

In his new capacity, he added, he expects to draw on "a certain missionary quality to the priesthood in which we all share."

"I feel it is wise to move on and it is good to meet a whole new set of challenges," the priest said. "Every new community into which we move as priests provides us with opportunities to draw strengths from others.

"Every move, every change of leadership, brings a certain freshness in which we all share. There are gains and losses, and it's up to us to reduce the losses and built on the gains."

FATHER UNTENER is a native of Detroit and attended St. Charles grade school and high school.

From 1955 to 1959 he attended Sacred Heart Seminary, and his years of studying theology at St. John were 1959 to 1963.

He had high praise for his predecessors at the seminary helm, especially Father Rose.

"Father Rose took over at a difficult time of transition," he pointed out, "a time when the seminary moved from the Sulpician community to diocesan leadership.

"Every period of change is difficult, and his even more so. He did a remarkable job. I appreciate the opportunity of following him and continuing the work of priestly formation."

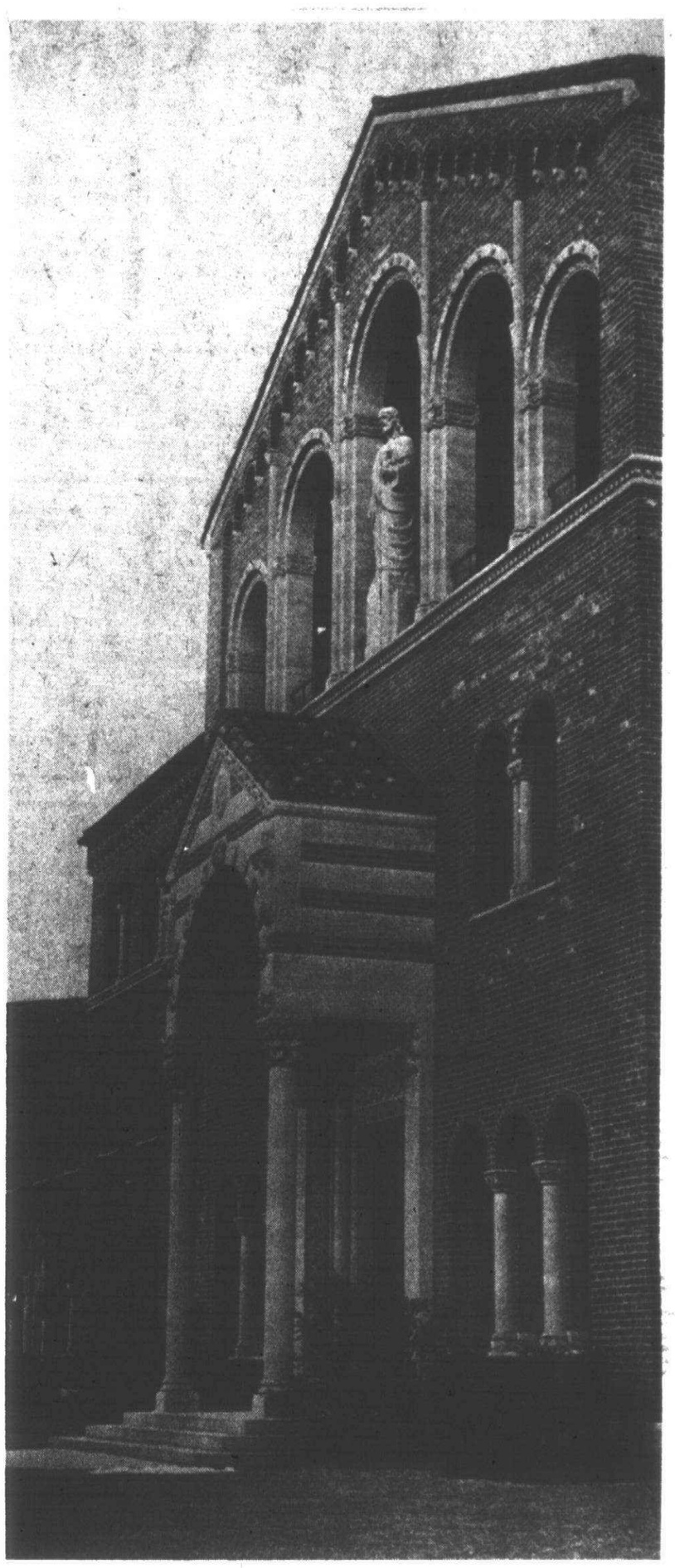

This impressive entrance greets candidates for the priesthood at St. John Provincial Seminary on Five Mile Road in Plymouth Township

Try a HOPEful vacation

Project HOPE has found a way by which doners to its world-wide medical programs can have a good time while benefiting the organization.

A winter benefit cruise offers patrons the chance to have a winter vacation in the Caribbean while contributing money for medical teaching and training programs in 10 countries on four continents.

Fourteen days in southern waters on the ship Daphne of the Carras Line is the feature of the excursion, but short trips are being planned which will include sightseeing, golf, tennis, scuba diving and water skiing.

Project HOPE notes that rates for an outside cabin at $1,820 per person are reasonsable inasmuch as a 30 per cent take deduction is allowed. This means the actual cost is $1,274.

The ship will sail Jan. 29 from New Orleans and return to that city Feb. 12.

Its first stop will be Santo Tomas, Guatemala, where it will be possible to tour Mayan ruins. Then on to the island of San Andres, which is steeped in pirate lore and features clear waters and a chain of reefs and keys. A beach barbecue is planned at one of the beaches.

Cartegena in the South American country of Colombia is the third stop. This historic walled city, built on a sandy peninsula, is the site of one of Project HOPE's major programs in the Caribbean and guests are invited to visit the site.

Other attractions of the city are 16th century beaches and fortifications, beaches and seafood restaurants.

A quaint Dutch settlement of pastel-colored houses and gabled roofs is the next stop on the cruise. Willemstad, on the island of Curacao, has many duty-free shops offering imported china, perfume, and fabrics.

International cuisine and gambling are offered in the island's major hotels.

Turning north, the ship will put in at Port Antonio, located on the northeastern coast of Jamaica. Raft trips down the Rio Grande River can be arranged on a special tour basis.

Nearly $9 million is needed annually to sustain the operation of Project HOPE's ongoing programs, in the U.S. and abroad, which have benefited more than three million people since the organization was founded in 1960.

Since that year more than 2,500 North American medical personnel have served with the project, which has trained more than 8,500 physicians, dentists, nurses and allied health personnel.

HOPE has also helped establish new schools of nursing, dentistry and physical therapy; assisted in the development of existing teaching institutions, worked in hospitals to teach and implement improved methods of patient care, and helped expand public health efforts.

Workshops are on aging

Brother Francis J. Colgan will direct two workshops at Madonna College, Livonia, designed to acquaint various professionals with concepts on aging.

Brother Colgan earned a Ph.D. in education at the University of Michigan in 1976 upon completion of his dissertation "An Empirical Study on the Effectiveness of a Course in Gerontology as a Means of Causing a Shift in Attitudes toward the Older Adult."

The tuition-free workshops are funded by Title VI-A, Administration on Aging, Division of Manpower Resources, Department of Health, Education and Welfare.

The workshop scheduled for the weekend of Feb. 18-20 is intended for teachers, to help them develop positive attitudes in elementary and secondary school students. The workshop scheduled for March 18-20 will develop understanding and awareness of problems of the elderly in other professionals.

Brother Colgan, a member of the De La Salle Christian Brothers, earned three bachelor's degrees and two master's degrees before pursuing work in gerontology at Michigan. He has taught in or supervised schools in Canada as well as in the West Indies and Nigeria. He is a member of the Board of Directors of the Canadian Institute of Religion and Gerontology.

Registration for either workshop may be conducted at Madonna College from 8 a.m. to 7 p.m. daily, Fridays until 5 p.m.



BRO. FRANCIS COLGAN

Your Invitation to Worship

BAPTIST

CALVARY BAPTIST CHURCH
43065 Joy Road
PLYMOUTH
453-6749 455-0022
"A Vibrant Fellowship With Your Family in Mind"
9:30 A.M. & 11 A.M. WORSHIP SERVICE — G. DOUGLAS ROUTLEDGE
6:00 P.M. EVENING EVANGEL — G. DOUGLAS ROUTLEDGE
WINGS OF TRUTH WMUZ FM 103.5 5:30 a.m. & 5:00 p.m.
REGULAR SERVICES SUNDAY 9:45 BIBLE SCHOOL 9:45 & 11:00 WORSHIP 6:00 P.M. EVENING EVANGEL
FAMILY NIGHT Wednesday 7:00 P.M.
Nursery at all Adult Services

MAIN STREET BAPTIST CHURCH
Affiliated with Southern Baptist Convention
9451 Main St., Plymouth
H. Thweatt, Pastor 453-4785
Sunday School—9:45 a.m.
Morning Worship—11 a.m.
Baptist Training Union—6:30 p.m.
Evening Worship—7:30 p.m.
Wednesday Service—7:00 p.m.
DEAF MINISTRY

Community Baptist Church
28237 W. WARREN
Garden City
Rev. James B. Allen, Pastor
Sunday School—10 a.m.
Sunday Morning Service—11 a.m.
Sunday Evening Service—7 p.m.
Mid-Week Prayer Service—7:30 p.m.

FIRST BAPTIST CHURCH OF FARMINGTON
Richard Duncan, Pastor - Phone 474-0350
33400 SHIAWASSEE
GRAND RIVER
FARMINGTON ROAD
SUNDAY SCHOOL ..... 9:45 a.m.
MORNING WORSHIP ..... 11:00 a.m.
EVENING SERVICE ..... 6:00 p.m.
WEDNESDAY BIBLE STUDY ... 7:00 p.m.

Grace Baptist Church of Livonia
28440 Lyndon
Office 425-6215
REV. CURRY THOMAS
Pastor
Sunday School ... 10 a.m.
Church Service ... 11 a.m.
Primary Service ... 11 a.m.
Junior Church ... 11 a.m.
Evening Service ... 6 p.m.

"DISCOVER THE DIFFERENCE" at
BEREAN BIBLE CHURCH
35375 ANN ARBOR TRAIL, LIVONIA
425-5585 (Between Wayne & Newburgh) 522-9386
Roland F. DeRenzo, Pastor
- BIBLE SCHOOL...9:45 a.m.
- MORNING WORSHIP...11:00 a.m.
- EVENING SERVICE...7:00 p.m.
- WEDNESDAY SERVICE...7:00 p.m.

WYFC 1520 AM... Sunday 8:00 a.m.
"Holding forth the word of Life"

GRAND RIVER BAPTIST of LIVONIA
34500 SIX MILE RD., West of Farmington Rd.
"Giving the word of life at the tree of life"
9:30 Family Sunday School
10:45 Morning Worship
7 p.m. The Living Christ Hour
7 p.m. Wed. Prayer & Bible Study
Pastor
Dr. Wilbert D. Gough
Mr. Dean Borth

BIBLE CENTERED FUNDAMENTAL SOUL WINNING CHURCH
BETHEL BAPTIST TEMPLE
29475 W. Six Mile, Livonia
INDEPENDENT BAPTIST BIBLE FELLOWSHIP CHURCH
H.L. Petty, Pastor
525-3664 or 261-9276
CALL FOR FREE TRANSPORTATION
Sunday School ..... 10:00 a.m.
Morning Worship ..... 11:00 a.m.
Evening Service ..... 7:00 p.m.
Wednesday Service ..... 7:30 p.m.
NEWS RELEASE
10:00 A.M. "GOD WANTS YOUR BODY"
11:00 A.M. "THE FEET OF JESUS"
7:00 P.M. REV. DAVE FREEMAN-JAPAN
"A Church That is Concerned About People"

LIVONIA BAPTIST CHURCH
AFFILIATED WITH SOUTHERN BAPTIST CONVENTION
32940 SCHOOLCRAFT
2 BLOCKS EAST OF FARMINGTON RD.
422-3763
PASTOR ELVIN L. CLARK
Sunday School ..... 9:45 a.m.
Morning Worship ... 10:45 a.m.
Baptist Training Union .. 6 p.m.
Evening Worship Hour .. 7 p.m.
Wednesday Service ..... 7 p.m.

PRESBYTERIAN

ST. PAUL'S UNITED PRESBYTERIAN CHURCH
27475 Five Mile Rd. (at Inkster) 422-1470
9:30 & 11:00 A.M.
"PREACHERS-MODEL YEAR 1977!"
Dr. W.F. WHITLEDGE
SUNDAY 7:30 Senior High Youthfellowship
THURSDAY 7:30 Junior High Youthfellowship
W.F. Whitledge, Charles M. Webster and Robert G. Cox, Ministers

WARD UNITED PRESBYTERIAN CHURCH OF LIVONIA
FARMINGTON ROAD & SIX MILE ROAD
422-1150
Worship & Sunday School 9:30 & 11:00 a.m.
"The Mind of the Holy Spirit"
Dr. Bartlett L. Hess
7:00 p.m.
"HAPPINESS IS..." - a film for the entire family (a 68-minute film, a magnificent blending of humor and pathos in a Tom Sawyer, Huck Finn setting)
Wednesday School of Christian Education
Family Dinner 6 p.m. Classes & Choirs 7 p.m.
9:30 Sun. Service Broadcast WBFG-FM 98.7
Nursery Provided for all Services

PLYMOUTH FIRST UNITED PRESBYTERIAN CHURCH
701 Church St. 453-6464
Philip Rodgers Magee, Minister Henry J. Walch, Emeritus
Theodore D. Taylor II, Associate
WORSHIP SERVICE ..... 9:30 a.m. & 11 a.m.
CHURCH SCHOOL ..... 9:30 a.m. & 11 a.m.
(Church School for all ages at 11 a.m.)
Nursery thru Kindergarten - 9:30 a.m.

ST. TIMOTHY PRESBYTERIAN CHURCH
People Caring for People
9:30 a.m. Family Worship Service
10:30 a.m. Coffee Fellowship
10:45 a.m. Church School
11 a.m. Second Service
(Nursery Care)
NEWBURGH RD. South of SIX MILE
Rev. E. Dickson Forsyth Minister
John Roberts Music & Choir Director
CALL 464-8844

UNITED METHODIST

CHERRY HILL UNITED METHODIST CHURCH
321 Ridge Rd. - Canton Twp.
So. of Cherry Hill Rd.
Rev. Leonard Ritzler
459-0035
Sunday School 9:30 a.m.
Worship 11 a.m.

NEWBURGH UNITED METHODIST CHURCH
36500 Ann Arbor Trail
422-0149
Rev. Wm. Ritter, Minister
Rev. John Ferris, Assoc. Minister
Jeanne Flotz, Director of Education
WORSHIP SERVICE & CHURCH SCHOOL
9:30 a.m. & 11 a.m.

ALDERSGATE UNITED METHODIST CHURCH
(Redford Township)
10000 BEECH DALY ROAD
Between Plymouth and West Chicago
Sr. Minister - Wm. G. Wager
Assoc. Minister - David K. Koski
Dir. of Education - Sharron Correll
Minister of Music - Ruth Hadley Turner
Morning Worship & Sunday School
9:30 a.m. ..... 11:00 a.m.
Nursery Care Will be Provided 937-3170

CLARENCEVILLE UNITED METHODIST
20300 Middlebelt, Livonia
Pastor Gerald Fisher 474-3444
9 a.m. First Worship Service
10:15 a.m. The Church School
11:15 a.m. Second Service of Worship
6:00 p.m. Youth Meetings
7 p.m. Sunday Evening Service
7:30 p.m. Wed. - The Midweek Service
Nursery Provided at All Services

PLYMOUTH UNITED METHODIST
45201 N. TERRITORIAL RD.
(300 yds. West of Sheldon)
SUNDAY SCHEDULE
9:30 a.m. WORSHIP
10 a.m. CHURCH SCHOOL
(Nursery through Adults)
11 a.m. WORSHIP & CHURCH SCHOOL
(Nursery through 6th Grade)
6:30 p.m. SENIOR HIGH YOUTH
453-5280 453-5285

ST. MATTHEWS UNITED METHODIST
30900 Six Mile Road
422-6038
WORSHIP
9:30 A.M. & 11:00 A.M.
CHURCH SCHOOLS
9:30 A.M.
Nursery Available
William D. Rickard Pastor

FOR CHURCH ADVERTISING CALL VEL ELLIS
261-8600 Ext. 271

UNITY

UNITY OF LIVONIA
28660 Five Mile
421-1760
SUNDAY
9:15 & 11 a.m.
Dial-a-Thought
261-2440

innovative
contemporary
meaningful
10 a.m. WORSHIP & CHURCH SCHOOL
459-0013/453-1664
GENEVA UNITED PRESBYTERIAN
Rev. Jeffrey S. Goldsmith
Sheldon Rd. N. of Ford Rd., Canton Twp.

ROSEDALE GARDENS PRESBYTERIAN CHURCH
Hubbard at W. Chicago
422-0494
WORSHIP
9:30 & 11:00 A.M.
CHURCH SCHOOL
9:30 & 11:00 A.M.
Classes for Handicapped
Pastors
Robert M. Taylor
Donald R. Elly
Music
Shirley E. Harden
Steven Spoon

ORTHODOX

ST. MICHAEL'S ORTHODOX CHURCH
26355 W. Chicago Rd.
Redford Twp. 48239
937-2120
Rt. Rev. Michael E. Barna, Pastor
DIVINE LITURGY SUNDAY ..... 10 a.m.
DIVINE LITURGY HOLIDAYS ..... 10 a.m.
SATURDAY VESPERS
SUNDAY SCHOOL—SUNDAYS ..... 9:45 a.m.
Come and Worship With Us!

Self-help aids millions

"Somebody has been through what I'm going through, and they survived."

It's a comforting thought, whether you're about to undergo surgery, permanently quit drinking or file for divorce.

And it's the thought that has drawn millions of Americans into what University of Michigan social work Prof. Thomas J. Powell calls the "self-help movement," a vast, voluntary network of information sharing and mutual aid.

While no one has taken an official inventory, Powell estimated there are hundreds of self-help groups with national affiliation, and perhaps thousands which are oriented to the local scene.

"The grandparent of them all is Alcoholics Anonymous, founded in 1935, with a membership of over 1.1 million. Synanon and Narcotics Anonymous were originally offshoots of AA, aimed at persons coping with drug addiction," he said.

"Recovery, Inc., includes both discharged mental patients as well as any persons who believe they are suffering from emotional problems.

"**IN THE HEALTH** area there are hundreds of organizations, ranging from the broadly inclusive Make Today Count for cancer victims to the more specialized groups, such as Lost Cord Clubs for people who have lost their voice boxes through surgery, and Reach to Recovery, for pre- and post-operative patients with breast cancer.

"Parents Without Partners and the Gay Liberation Front represent still another category: mutual suport, education and advocacy, rather than actual 'help.'

"The enormous increase in self-help groups during the past two decades reveals some important things about the character of the American people," Powell believes. "We want more services, but we are willing to assume some responsibility for seeing that they are available. We do not want to rely entirely upon professional help."

As a "professional helper" himself, the U-M social worker is interested by this last point. "The self-help movement is having a significant impact on the fields related to counseling and mental health," he noted.

"Initially the professions were skeptical and even critical of the self-help groups. There were anecdotes about the 'psychological harm' caused by the untrained membership.

"Now, however, I am concerned that some professionals may have swung too far in the other direction. Instead of feeling threated by the groups, they may tend to idealize them, and overlook their limitations. Furthermore, some professionals may use them to excuse their obligation to provide services."

ACTUALLY, the self-help movement offers abundant opportunities for collaboration between the practitioners and the public, the U-M professor finds. The professionals often have access to current research data and other useful resources, while the group members offer first hand experience with many of the problems the professionals are called on to deal with.

Powell has been a sponsor and consultant with Parents Anonymous, a relatively new and rapidly growing network of adults who have been guilty of child abuse. "One of the things that impressed me about PA is that no one sits around and complains about unmanageable children," he said. "The focus of attention is the parent."

Some groups, like Reach to Recovery or Parents Without Partners, are intended for short-term membership; others, like Alcoholics Anonymous, can be life-long commitments.

A person's role in these latter groups changes as he gains control of his problems. This personal struggle and triumph places him in the best possible position to help others like himself. "One of the appeals of the self-help groups is that they offer the 'graduates' a way to repay the support they have received," Powell added.

He pointed out that most of the groups can accommodate people with a wide range of problems. For exam ple, the Society of Compassionate Friends, an organization of parents who have lost a child through the Sudden Infant Death Syndrome, welcomes all bereaved individuals.

NEWSPAPERS, ministers, physicians, social work agencies and community mental health centers are all good sources for finding out which groups may exist in the community and how to get in touch with them.

"The self-help movement is one of the many positive outcomes of the consumer movement," Powell concludes. "It is people saying: 'Other people have shared my misfortune'; 'If they could pull through, I can pull through'; 'I can take responsibility for my life'; 'I can help someone else with theirs.'"

NOTICE OF REGISTRATION TO THE QUALIFIED ELECTORS OF THE TOWNSHIP OF PLYMOUTH

Monday, January 24, 1977 will be the last day that you may register for the Wednesday, February 23, 1977 Special Primary Election when candidates for the State Senate District No. 14 will be nominated.

Registrations will be taken at the Plymouth Township Hall, 42350 Ann Arbor Road, Monday through Friday 8:30 A.M. to 5:00 P.M. and on Monday, January 24, 1977 from 8:00 A.M. to 8:00 P.M.

Qualified electors who are properly registered now with the Township Clerk will not have to register or re-register.

HELEN RICHARDSON, Plymouth Township Clerk

Publish: January 13, 17, 1977

NOTICE OF REGISTRATION SPECIAL PRIMARY ELECTION CITY OF PLYMOUTH, MICHIGAN

Notice is hereby given that registration of qualified electors for the Special Primary Election to be held on WEDNESDAY, FEBRUARY 23, 1977, will be taken at the Office of the City Clerk during regular office hours at which time, registrations will close, and no further registrations will be received for said election. Qualifications of an elector for registration are as follows:

1. Must be a citizen of the United States
2. At least 18 years of age
3. A resident of the State of Michigan for thirty days.
4. A resident of the City of Plymouth on or before thirty (30) days prior to the Election Day.

Qualified Electors who are properly registered now with the City Clerk will not have to register or re-register.

PAUL V. BRUMFIELD, City Clerk

Publish: January 13 and 20, 1977

Deb Johnson to broadcast

Debbie Johnson, a freshman at Plymouth Salem High School, will broadcast a radio program tonight (Jan. 13) which she herself planned and researched.

Debbie will be heard from 6-8 p.m. over WSDP, the local FM station with studios in Plymouth Centennial Educational Park.

For tonight's classical show, a regular Thursday evening offering, Miss Johnson will show how contemporary songs eveolved from the classics.

She is a member of the concert band at the high school and the Plymouth Fife and Drum Corps.

Studio begins art classes

Winter art classes in the Dearborn Arts and Crafts Studio, 3722 Monroe, will begin the week of Jan. 17 to 22.

The schedule will include life drawing in oil or charcoal, basic drawing, still life and landscape painting in oil, watercolor, and pottery, all for teens and adults.

On Saturdays, there will be a class in basic drawing, painting and clay modeling for teens and one in experimental art for children.

All classes must have at least six students. Those interested in registering may call Dorothy Laakko, Lo. 2-8287, or Dorothy Hanna, 274-0434.

CEW offers scholarships

Applications are due Jan. 19 for scholarships for the 1977-78 academic year sponsored by the University of Michigan Center for Continuing Education of Women.

Women interested in engineering, business and other less traditional fields are especially urged to apply. Applications are available at the center, 328 Thompson, Ann Arbor 48109.

Approximately 22 scholarships, worth between $500 and $2,000, are awarded by the center on the basis of capacity, promise of impact on a chosen field, academic record and potential, motivation and need.

Applications may be submitted before admission to U-M, but admission is a requirement prior to the presentation of scholarship awards in April 1977.

Novi-Northville PWP to meet in Park Haus

The Novi-Northville Chapter of Parents Without Partners, which has several members from the Plymouth area, will have a new meeting place for the 1977 season.

The club will meet the second and third Tuesdays of each month in the Park Haus on Northville Road.

Coffee and conversation begin at 8 p.m. with the business meeting at 8:30. A special speaker is scheduled for each meeting and an afterglow or dancing will follow.

The club is open to all single parents.

Art Stuart of Farmington Hills is president of the chapter. He advises prospective members to attend several meetings as a guest before joining.

PLYMOUTH COMMUNITY SCHOOL LUNCH MENUS

Week of January 17 thru Friday, January 21

ALLEN

MONDAY, JANUARY 17
Chicken Vegetable Soup, Peanut Butter and Jelly Sandwich, Fruit Cup, Tollhouse Bar, Milk
TUESDAY, JANUARY 18
Tacos - Meat, Cheese and Lettuce, Buttered Vegetable, Bread and Butter, Fruit Cup, Chocolate Pudding, Milk
WEDNESDAY, JANUARY 19
Beef Gravy over Mashed Potatoes, Home made Hot Roll, Fruit Cup, Milk
THURSDAY, JANUARY 20
Hot Dog on a Bun, Catsup or Mustard, Buttered Vegetable, Fruit Cup, Cookie, Milk
FRIDAY, JANUARY 21
Pizza Burgers, Buttered Vegetables, Fruit Cup, Brownie, Milk

BIRD

MONDAY, JANUARY 17
Toasted Cheese Sandwich, Tomato Soup, Fruit Cup, Toll House Bar, Milk
TUESDAY, JANUARY 18
Sloppy Joes, Pickle Slices, Buttered Vegetable, Chocolate Pudding, Milk
WEDNESDAY, JANUARY 19
Hamburger Gravy, Mashed Potatoes, Buttered Hot Roll, Jello with Topping, Milk
THURSDAY, JANUARY 20
Hot Dog on a Bun, Hot Vegetable, Fruit Cup, Dessert, Milk
FRIDAY, JANUARY 21
Fish Sticks, Tartar Sauce, Catsup, French Bread, Buttered Vegetables, Fruit Cup, Milk

CENTRAL MIDDLE

MONDAY, JANUARY 17
Hamburger Gravy over Mashed Potatoes, Buttered Peas, Bread, Raisin Bar, Milk
TUESDAY, JANUARY 18
Hot Dogs on Bun, Relishes, Buttered Corn, Fruit Cup, Milk
WEDNESDAY, JANUARY 19
Lasagna, Jello Salad, Fruit Juice, Hot Roll, Milk
THURSDAY, JANUARY 20
Hamburger on Bun, Pickle Slice, Mixed Vegetable, Fruit, Gingerbread, Milk
FRIDAY, JANUARY 21
Fish Burger, Tartar Sauce, Buttered Green Beans, Hash Browns, Baby Garp, Milk

ERIKSSON

MONDAY, JANUARY 17
Vegetable Soup, Peanut Butter and Jelly Sandwich, Fruit, Brownie, Milk
TUESDAY, JANUARY 18
Salisbury Steak or Hamburger Gravy over Mashed Potatoes, Rolls, Cranberry Sauce, Fruit, Milk
WEDNESDAY, JANUARY 19
Pizza Puffs, Green Beans, Fruit, Cookie, Milk, Peanuts
THURSDAY, JANUARY 20
Hot Dog in a Bun, Relishes, Vegetable, Fruit, Frosted Cake, Milk
FRIDAY, JANUARY 21
Oven Fried Fish Sticks, Tartar Sauce, French Fries, Fruit, Cookie, Milk

FARRAND

MONDAY, JANUARY 17
Peanut Butter and Jelly Sandwich, Chicken Noodle Soup, Fruit, Cookie, Milk
TUESDAY, JANUARY 18
Chicken in Gravy over Mashed Potatoes, Hot Roll, Cake, Fruit and Milk
WEDNESDAY, JANUARY 19
Tacos, Buttered Vegetables, Cake, Fruit and Milk
THURSDAY, JANUARY 20
Hot Dog on Bun with Relishes, Fruit, Buttered Vegetables, Cookie and Milk
FRIDAY, JANUARY 21
Pizza with Cheese and Meat, Buttered Vegetables, Fruit, Cake and Milk

FIEGEL

MONDAY, JANUARY 17
Vegetable Beef Soup, Peanut Butter and Jelly Sandwich, Fruit, Brownie, Milk
TUESDAY, JANUARY 18
Hot Dog on Bun, Mustard or Catsup, Buttered Vegetables, Fruit, Cookie, milk
WEDNESDAY, JANUARY 19
Hamburger Gravy over Mashed Potatoes, Warm Buttered Roll, Fruit, Peanut Cup, Milk
THURSDAY, JANUARY 20
Spaghetti with Meat and Cheese, Buttered Vegetables, Jumping Jello with Fruit, Milk
FRIDAY, JANUARY 21
Submarine Sandwich, Pickle Slices, Buttered Vegetable, Fruit, Peanut Butter Bar, Milk

FIELD

MONDAY, JANUARY 17
Chili, Hot Roll, Fruit, Milk
TUESDAY, JANUARY 18
Macaroni, Cheese, Peas, Bread, Apple Crisp, Milk
WEDNESDAY, JANUARY 19
Hot Dog on Bun, Baked Beans, Fruit, Cookie, Milk
THURSDAY, JANUARY 20
Submarine Sandwich, Potato Chips, Fruit, Milk
FRIDAY, JANUARY 21
Tacos, Corn, Bread, Fruit, Cake, Milk

GALLIMORE

MONDAY, JANUARY 17
Chili, Peanut Butter Sandwich, Fruit Cup, Cookie, Milk
TUESDAY, JANUARY 18
Beef Noodle Casserole, Buttered Green Beans, Buttered Hot Biscuits, Fruit Cup, Cake, Milk
WEDNESDAY, JANUARY 19
Submarine Sandwich, Buttered Corn, Fruit Cup, Brownie, Milk
THURSDAY, JANUARY 20
Hot Dog on Bun, Catsup or Mustard, Buttered Mixed Vegetables, Apple Sauce, Cake, Milk
FRIDAY, JANUARY 21
Hamburger on Bun, Catsup or Mustard, Pickles, French Fries, Fruit Cup, Cake, Milk

HULSING

MONDAY, JANUARY 17
Beef-A-Roni, Whole Kernel Corn, Roll, Butter, Chilled Fruit Cup, Milk
TUESDAY, JANUARY 18
Chicken and Gravy over Rice, Buttered Peas, Hot Biscuit, Peanut Butter Cookie, Milk
WEDNESDAY, JANUARY 19
Hot Dog on Bun, Relishes, French Fries, Apple Crisp, Milk
THURSDAY, JANUARY 20
Macaroni, Cheese, Green Beans, Bread, Butter, Fruit Cup, Chocolate Chip Cookie, Milk
FRIDAY, JANUARY 21
Pizza with Meat and Cheese, Vegetable, Chilled Fruit Cup, Toll Bar, Milk

ISBISTER

MONDAY, JANUARY 17
Toasted Cheese Sandwich, Green Beans, Applesauce, Chocolate Cake and Milk
TUESDAY, JANUARY 18
Hamburger on Bun, Mixed Vegetables, Pickle Slices, Pears, Potato Chips and Milk
WEDNESDAY, JANUARY 19
Turkey in Gravy, Mashed Potatoes, Cranberries, Buttered Roll, Jello with Fruit and Milk
THURSDAY, JANUARY 20
Hot Dog on Bun, Baked Beans, Pineapple, Cookie and Milk
FRIDAY, JANUARY 21
Macaroni and Cheese, French Bread, Corn, Fruit Cup, Peanut Butter Cookie and Milk

MILLER

MONDAY, JANUARY 17
Rah! Rah! Ravioli with Meat, Buttered Vegetable, Apple Sauce, Peanut Butter Sandwich, Milk
TUESDAY, JANUARY 18
Plump Hot Dog on a Bun, Baked Pork and Beans, Mustard and Ketchup, Assorted Fruits, Fudgy Brownie, Milk
WEDNESDAY, JANUARY 19
Hamburger or Cheeseburger on a Bun, Whole Kernel Corn, Fruit Cup, Cookie Treat, Milk
THURSDAY, JANUARY 20
Fish Stick, Tartar Sauce, Tater-tots, Fruit Cocktail, Bread and Butter, Milk
FRIDAY, JANUARY 21
"PIZZA", Milk

SMITH

MONDAY, JANUARY 17
Tomato Soup and Crackers, Grilled Cheese Sandwich, Salad, Pears, Cookie, Milk
TUESDAY, JANUARY 18
Sloppy Joe on Bun, Tater Tots, Peaches, Cookie, Milk
WEDNESDAY, JANUARY 19
Fish Sticks, Tartar Sauce, Corn, Buttered Bread, Pineapple, Cookie, Milk
THURSDAY, JANUARY 20
Hot Dog on Bun, Mustard, Catsup, Cheese Sticks, French Fries, Jello with Fruit, Cake, Milk
FRIDAY, JANUARY 21
Ravioli, Meat and Cheese, Green Beans, French Bread, Orange Juice, Cookie, Milk

STARKWEATHER

MONDAY, JANUARY 17
Chicken Noodle Soup, Peanut Butter and Jelly Sandwich, Fruit Cup, Bars, Milk
TUESDAY, JANUARY 18
Beef Stew on Biscuit, Fruit Cup, Cookie, Milk
WEDNESDAY, JANUARY 19
Grilled Cheese Sandwich, Green Beans, Fruit Cup, Cake, Milk
THURSDAY, JANUARY 20
Roast Beef, Potatoes and Gravy, Fruit Cup, Cake, Milk
FRIDAY, JANUARY 21
Sloppy Joes, Potato Sticks, Fruit Cup, Cookie, Milk

TANGER

MONDAY, JANUARY 17
Pizza Burger, Soup of the Day, Chilled Fruit, Rice Krispie Bar, Milk
TUESDAY, JANUARY 18
Beef and Gravy over Mashed Potatoes, Jello with Fruit, Toll Bar, Milk
WEDNESDAY, JANUARY 19
Spaghetti, Cinnamon Roll, Corn, Pears, Milk
THURSDAY, JANUARY 20
Hot Dog on Bun - Relishes, Hot Vegetable, Chilled Fruit, Chocolate Frosties, Milk
FRIDAY, JANUARY 21
Chili, Buttered Bread, Chilled Fruit, Dutch Apple Cake, Milk

EAST MIDDLE

MONDAY, JANUARY 17
Devil Dogs with Trimmings, Green Beans Pineapple, Chocolate Chip Cookie, Milk
TUESDAY, JANUARY 18
John Marzette, Whole Kernel Corn, Peaches, Butterscotch Bars, Milk
WEDNESDAY, JANUARY 19
Hamburger Gravy over Mashed Potatoes, Carrots, Dinner Roll, Chocolate Pudding, Milk
THURSDAY, JANUARY 20
Hamburger with Trimmings, Oven Fries, Choice of Fruit or Juice, Banana Cake, Milk
FRIDAY, JANUARY 21
Toasted Cheese Sandwich, Oven Fries Pears, Peanut Butter Krinkles, Milk

PIONEER MIDDLE

MONDAY, JANUARY 17
Hot Dog on Bun, Relishes, Peas and Carrots, Fruit, Cookie, Milk
TUESDAY, JANUARY 18
Chicken Noodle Soup, Peanut Butter and Jelly Sandwich, Apple Sauce Cake, Fruit, Milk
WEDNESDAY, JANUARY 19
Spaghetti with Meat, Hot Biscuit, Butter, Apple Crunch, Milk
THURSDAY, JANUARY 20
Hamburger on Bun, Relishes, French Fries, Fruit, Spice Cake, Milk
FRIDAY, JANUARY 21
Fish Sandwich, Tartar Sauce, Green Beans, Fruit, Brownie Bar, Milk

WEST MIDDLE

MONDAY, JANUARY 17
Spaghetti with Meat Sauce, Homemade Roll, Butter, Head Lettuce with Choice of Dressing, Choice of Fruit, Milk
TUESDAY, JANUARY 18
Plain or Bar-B-Que Hot Dog on Bun, Homemade Chicken Noodle Soup or Potato Soup, Crackers, Apple Crisp or Mixed Fruit Crisp, Milk
WEDNESDAY, JANUARY 19
SUBJECT TO CHANGE:
Oven Baked Chicken, Mashed Potatoes, Gravy, Homemade Roll, Butter, Cranberry Sauce, Assorted Salads, Choice of Fruit, Milk
THURSDAY, JANUARY 20
Pizza with Sausage and Cheese, Buttered Corn, Choice of Fruit, Cookie, Milk
FRIDAY, JANUARY 21
Choice of: Fish Sandwich or Peanut Butter and Jelly Sandwich, Potato Chips, Buttered Vegetable, Choice of Fruit, Peanut Butter Cookie, Milk

SALEM & CANTON HIGHS

MONDAY, JANUARY 17
Hot Beef on Bun, Mashed Potatoes, Gravy, Buttered Vegetable, Jello, Milk
TUESDAY, JANUARY 18
Bar-B-Que Beef on Bun, Pickle, Potato Chips, Buttered Vegetable, Assorted Fruit, Milk
WEDNESDAY, JANUARY 19
Lasagna, Hot Roll, Butter, Buttered Vegetable, Jello, Milk
THURSDAY, JANUARY 20
Pizza, Buttered Vegetable, Assorted Fruit, Cake, Milk
FRIDAY, JANUARY 21
Fish in Bun, Potato, Buttered Vegetable, Jello, Milk

PLYMOUTH Community Credit Union Serving PLYMOUTH people.

YES! YOU CAN REGISTER thru JANUARY 17 SCHOOLCRAFT COLLEGE 591-6400

Laurel FURNITURE

DESKS
ALL STYLES ALL FINISHES
584 W. Ann Arbor Tr. (Bet. Lilley Rd. & Main St.)
PLYMOUTH 453-4700
Open daily 9:30-6 PM Thurs. & Fri. til 9 PM

Home Gallery FURNITURE

(Formerly from Belleville)
38107 ANN ARBOR RD.
(ACROSS FROM STAN'S MARKET)
LIVONIA, MICHIGAN
PHONE 464-8595
SPECIALIZING IN
• DISTINCTIVE FURNITURE • WALLPAPER
• CUSTOM DRAPERIES • ACCESSORIES and LIGHTING
Come In FREE DECORATING SERVICE
ASK FOR BETTY OR MARGE
HOURS: MON THRU SAT. 10-5:30 FRI. 10-8:00 P.M.

The Fashion Cellar has something for you— it's called HELP!
If you have a new Hair Cut, Curling Iron, Blowdryer, Hot Rollers, etc. and you can't manage at home to get the look you want—
You need Help! We'll take the time to show you how to use all those new tools for better hair care.
Wednesday, February 2nd from 5 p.m. to 8 p.m.
Bring in your new tools and we'll help you!
Fashion Cellar
Distinctive Hair Designs
tue.&wed. thur.&fri. saturday
102 W. Main Northville
349-6050
Mon. to Wed. 9-4:30
Thurs. & Fri. 9-6:30
Saturday 8-3:30

Claire Kelly NORTHVILLE
THE GREAT WINTER SALE
20% - 70% REDUCTIONS
PENDLETON SALE
SHOP OUR LARGE SELECTION
ALL SALES FINAL
141 E. Cady St., Phone: 349-9020
9:30 - 5:30 Daily
9:30 - 9:00 Friday



Canton chatter

By SHARON STARON 455-8822

Community service is the name of the game for our Canton Jaycettes. Sue Roth, president of the group, considers the Jaycettes an auxiliary to the Jaycees.

"We enjoy doing things with our husbands and we always help them in their activities," says Sue. Membership is open to all women between the ages of 18 and 35. They welcome anyone who would like to help do things for community enjoyment.

The new Canton charter was obtained in 1974 making this group a very young organization. In the last three years the Jaycettes have had a lot of fun and given much time and energy to our township.

The Jaycees biggest annual project is the fair held each August. The Jaycettes give their all to make the fair a success each year and they also have their own separate projects within the fair.

Last year they ran a baby's life booth to benefit the March of Dimes. There was a contest where prizes of free diaper service, vitamins and some stuffed dolls were given away. They passed out pamphlets to give the public information on how to insure healthy babies. They also sold pop and balloons where the profits went for Thanksgiving baskets.

All the funds that the Jaycees raise always are put back into the community one way or another.

One thing that all members were really excited about last year at the fair was the day when they gave a whole afternoon, five hours, of free rides and entertainment to 350 children from the Plymouth Center for Human Development. This was the first time these children had been invited to attend any function that also was opened to the general public. They were helped off and on rides and had to be chased down all afternoon, but everyone had a ball.

After the fair the children were treated by McDonald's to dinner with free pop from the Egg Castle.

The Jaycettes have a small membership right now but are hoping to attract new women into the group soon. **Nancy Rentz, Diane Neal and Carol Mehaffie** are a few of the gals who were involved in the haunted house project which is always a huge success. **Kathy Schelling**, whose husband is the president of the Jaycees, **Bev Mallonee and Chris Kresta**, recording secretary of the group, are a few more.

Right now the Jaycettes are collecting Gerber baby food labels. When enough labels are collected the Gerber company will donate an echo-cardiograph machine to Mott Children's Hospital in Ann Arbor.

Irene Golec, treasurer, and **Barbara Markland** would like to ask everyone to save those labels. They hope to soon get some drop off centers set up at the grade and nursery schools.

Sue Dickie, vice-president, says, "One of the greatest things about our group is that it's like an extended family. There's always someone there to help out. You get to do things in your community that you couldn't do as an individual." Sue's favorite project is the help they give to our two senior citizens groups. Each month a $5 gift is donated to each group. The Holiday Park group has made from $20 to $30 on this event.

The Jaycettes bake birthday cakes each month for the Northville State Hospital. Any patient with a birthday this month will celebrate on the 14th when the gals take the cakes to them.

"Someone to count on when you need it" is **Lynn Otts** feeling about the friendships she has gained through the Jaycettes.

"It's a nice feeling to have," she continues. "Our group is very family orientated, we involve the children as much as possible. Our kids are learning there's plenty of work that goes into any project. They get to be on the other side of going to the haunted house or to see Santa. They also have made many new friends."

"I think," says Lynn, "we're trying to give our community something it didn't have before, an identity of its own."

In the spring they are planning an art auction. They will take the profits from the auction for their Easter project.

Three years ago they held an Easter egg hunt. The next year they had the Easter bunny receive visitors. Last year they gave out 700 bags of candy to the children living in Canton Commons. This was a great success so they probably will probably be doing it again this year.

The Jaycettes of Canton are not as social as some of the other groups but they do have a lot of fun.

Sue Roth says, "There's so many things we'd like to do but we need more members. We need new members with new ideas and fresh enthusiasm. We certainly would welcome the support of any new members."

If you like making new friends and serving your community this is the place to be. As Lynn Ott said, "It's a good feeling to know we've helped someone."

A PROMOTION for **Ray Baldwin** was an exciting event for his family. We are happy for him and his new position but are saddened since it has caused the Baldwins to leave our community and take up residence in Vermont.

Patricia Baldwin was a very special first grade teacher at Gallimore Elementary. She was in the middle of her fourth year when the move took place. Anyone fortunate enough to have their children taught by Pat knows the Plymouth Community School system has lost a fantastic lady.

She is a warm, gentle, enthusiastic teacher and gave her all to her students. She always did extra things for her kids. But one thing that stood out among all others was the fact that she enjoyed her job and she truly loved her first graders.

Her son Jeff was a student at Pioneer Middle School and daughter Lynn was a student at Allen Elementary. The Baldwins lived in Plymouth.

The Gallimore PTO held a farewell tea for Pat before the holiday break and presented her with a plaque. The social committee gave her a serving plate.

DeMara's CASUALS
JANUARY SALE
ACT III 35% Off
JANTZEN 25% Off
MISTY HARBOR COATS 25% Off
DAVIS Coats 25% Off
In Addition
ALL MEN'S WEAR ..... 25% Off
CHATHAM VILLAGE Five Mile at Newburgh
Livonia 464-3595
Personally Assisted by Gene and Maryellen DeMara

SHOE SALE
SPECIAL GROUP WOMEN'S SPORTS
$8.97
orig. $18-$21
SHOE SALE
SPECIAL GROUP MEN'S CASUALS
$9.97
orig. to $28
SHOE SALE
SPECIAL CHILDREN'S GROUP
$2.97
orig. $10-$16
FURTHER REDUCTIONS ON OUR HUGE SALE STOCKS TOO!
Bankamericard and Master Charge welcome!
Fisher Shoes
290 S. MAIN • PLYMOUTH

BUSTER BROWN WIDTHS B C D E EE
Care!
It goes into every pair of Buster Brown baby shoes just as if they were our own.
$13.99 to $14.99
Perkos SHOES FOR THE FAMILY
33426 W. FIVE MILE ROAD LIVONIA
1 Block West of Farmington Road
Phone 427-3477

WAYNE NURSERY'S
OPEN HOUSE
SAT. JAN. 15 9:30-11:30 A.M.
FIRST METHODIST CHURCH
6148 MERRIMAN
GARDEN CITY
A PARENT COOPERATIVE NURSERY
CHILDREN AGES 2½ to 5 YRS.
"SUPERVISED LEARNING & PLAY"
FOR MORE INFO. — LEIAN GUERIN 729-2823

I S INDEPENDENT INSURANCE SERVICES
LIFE
MORTGAGE PROTECTION
RETIREMENT
MEDICAL
HOMEOWNERS
AUTOMOBILE
RECREATIONAL VEHICLES
COMMERCIAL
Your Independent Insurance Agent Serves You First
"SERVICE IS THE DIFFERENCE"
Independent Insurance Services
HARVARD SQUARE
1006 SHELDON ROAD
CANTON, MICHIGAN 48187
459-9686

MID-WINTER sale

PARSONS TABLE 48x18x16 H $104.00
INVERTED PYRAMID 30x30x16 H $156.00
CUSTOM MANUFACTURED:
• VANITIES • PARSONS TABLES • CUBES
• END TABLES • All Custom Made to Order
Plymouth Bath and Cube
748 STARKWEATHER, (old village), PLYMOUTH
MON.-FRI. 10-6 453-2666 SAT. 10-3

PUBLIC NOTICE
WINTER COAT
DISPOSAL SALE
Every coat, jacket and vest in our store. For men, women and children. Goose Down Insulated - Sheepskin - Suede Fleece - Smooth Leather with zip lining - Denim Fleece and more. Every coat and jacket must be sold. So don't miss these great bargains!
"YOU DON'T HAVE TO BE A HORSE TO SHOP AT..."
ELLIOTT'S SADDLERY
455-1800
522-1313
217 NORTH MAIN PLYMOUTH

Delta requests the pleasure of your company to Florida.
Delta has seats for more people on nonstop jets to Florida than any other airline from Detroit. And every adult on every nonstop gets free champagne.
Delta makes it easier to get on the winter nonstop flight you want from Detroit. That's because we have the most nonstop seats going to Ft. Lauderdale and Tampa/St. Pete. Plus hundreds more to Miami, Orlando/Walt Disney World. What's more, we have the only Wide-Ride L-1011 TriStars — nonstop to Ft. Lauderdale and Tampa/St. Pete; straight thru to Orlando.


Join us for free champagne in Tourist on any of our Florida nonstops from Detroit.
No other airline beats Delta's low fares to Florida. Fly any night and save 20% off regular Day Tourist on Delta Night Coach flights. If you'd rather take a day-time flight, you can save 15% on round-trips to Florida with Delta Freedom Fares. There are advance purchase and reservation requirements, limited seats, restrictions on travel duration and times. But they're well worth it. Get full details from Delta or your Travel Agent.

Miami Fly nonstop any morning or night, or take an afternoon thru jet. Day Tourist and Night First Class $109. Night Coach $87.
Ft. Lauderdale The most nonstops, including the only Wide-Ride TriStar. Day Tourist and Night First Class $109, Night Coach $87.
Tampa/St. Pete A morning nonstop, plus a Wide-Ride TriStar nonstop — a Night Coach for only $78. Day Tourist and Night First Class $97.
Orlando/Walt Disney World Morning nonstop. Also a one-stop Wide-Ride TriStar with a $78 Night Coach fare. Day Tourist and Night First Class $97.
West Palm Beach Five flight-times daily, including a morning one-stop thru-jet. Day Tourist and Night First Class $105, Night Coach $84.
Fares and service subject to change without notice.
Let your Travel Agent take the work out of play, make your Delta reservations, handle your hotel and rental car and all the other details. Or you can make instant reservations thru Deltamatic. Call Delta at 355-3200. Delta and your Travel Agent accept all major general purpose credit cards.
DELTA
Delta is ready when you are.

Oakway stages 4th concert spectacular

In a setting that looks like a grand ballroom, the Oakway Symphony Orchestra will present "Viennese Spectacular," its fourth concert od the season.

Concert time is 8 p.m. Saturday, Jan. 22. Setting is Madonna College's Activities Building at the corner of Schoolcraft and Levan, Livonia.

Joining Conductor Francesco DiBlasi and the orchestra will be The Opera Organization (TOO), directed by Richard Conrad. In the second half of the program, TOO will be heard in a program of songs either associated with Vienna or by Austrian composers.

OAKWAY RECEIVED a major boost when the Michigan Council for the Arts made a yearly sustaining grant of $2,300.

The Rev. Bert Anderson, board chairman of the Oakway Symphony Society, said, "This is the first year the council for the arts has given us a yearly allotment other than for a specific program." State funds had gone in the past to the Detroit Symphony with no strings attached, and this year the state has begun extending the practice to major regional orchestras.

"Oakway is particularly deserving of this kind of recognition from the Michigan Council for the Arts because our drawing area covers a wide area in Oakland and Wayne Cuunties," Anderson said.

MOST SEATING will be concert hall style, but a few tables for eight can be reserved by calling Nelda DiBlasi at 425-8618. Some tables are being reserved for city council, school board and chamber of commerce officials.

General admission tickets are $4, senior citizens $2. Tickets are available at Hudson's (Northland, Westland and Oaland malls), Madonna College and Hammell Music, both in Livonia, and Royal Music in Royal Oak.

The first half of the program will be devoted to Tchaikovsky's most popular symphony, No. 5 in E Minor. "That's the one where people get so excited they want to clap halfway through the fourth movement," said DiBlasi.

"It's one of the big works in orchestral literature, and it has a hair-raising French horn solo. The Tchaikovsky will give a coloration difference compared to the Viennese music."

OAKWAY'S STRINGS will be shown off in the Viennese portion of the program. The strings have won plaudits in earlier concerts this season.

Just Jazz celebrates

Just Jazz will celebrate its first anniversary Friday at 9 p.m. with a return performance by Tribe, a local group of seven veteran Detroit musicians. The University of Michigan-Dearborn will host the concert in its Recreation Organization Center.

Tickets are $2.50 in advance in ROC 216 or at the door.

Tribe has performed on TV and in numerous local concerts, including an opening performance for Donald Byrd at Ford Auditorium. It has released two albums, "An Evening With the Devil" and "vibes from the tribe."

"Downbeat magazine"has recognized Tribe as "a local group of rare quality and musicianship."

Michigan has selected Tribe to be its representative in the World Music Festival in Lagos, Nigeria.

For more information about the concert or Just Jazz, call 271-2300, ext. 586.

The Movies



LOUISE SNIDER

In 'Solution'

Freud and Holmes meet

"The Seven-Per-Cent Solution" (PG) is an elegant movie scripted from Nicholas Meyer's novel about the confrontation of Sherlock Holmes and Sigmund Freud. The result is not as mind-boggling as anticipated, but it is stylish.

The attention to detail in settings, costumes and locations makes this an impeccable production. Even the title art has been thoughtfully chosen, consisting of original drawings from Strand Magazine in which the Holmes stories appeared.

Purists, however, might be dismayed to see Holmes (Nicol Williamson) portrayed as edgy and distraught, not the usual suave, keen detective that Basil Rathbone made familiar to movie audiences.

The characterization of Dr. Watson (Robert Duvall) is also unique. He is not the nervous, bumbling fellow associated with Nigel Bruce. Duvall's Dr. Watson is very strong and persuasive.

THE NOVELTY of these interpretations is partly choice and partly the demands of the script. Holmes, as every Baker Street buff knows, has two weakneses: Cocaine and violin playing. While the latter sorely afflicts the listener, the former sorely afflicts Holmes.

In the opening scenes, Holmes is shown mentally and physically ravaged by his addiction. He has become paranoid. He hounds Professor Moriarity (an unpleasant, humble-pie pedagogue admirably acted by Laurence Olivier) because he believes him to be his arch enemy, a master criminal directing nefarious activities all over the world.

Fortunately, the lapse in Holmes' mental faculties is only temporary, thanks to the efforts of his good friend, Dr. Watson. Watson contrives to get Holmes to Vienna for treatment by Dr. Sigmund Freud, the only man capable of curing him.

These two giant intellects of fiction and fact immediately impress each other. Holmes, with one perceptive look around the room, quickly deduces the circumstances of Freud's life and practice. Freud (Alan Arkin), for his part, deals forthrightly with Holmes, confronting him with the facts of his addiction which he has been unwilling to admit.

ARKIN'S INTERPRETATION of Freud is much too restrained, and the episodes depicting Holmes' withdrawal symptoms (visions of snakes and monsters) are much too heavy handed. But balance and a classy tone are restored in colorful vignettes of life in 19th century Vienna.

Beach Boys return

The Beach Boys will return to Detroit's Olympia at 7:30 p.m. Saturday.

The year 1976 marked the 15th anniversary of perhaps as long-lived a band that exists in rock and roll.

Almost everybody knows what the band sounds like: that high, tight wall of harmony, counterpoint and background, with rich vocals and orchestration leaning in and out of rising balanced music. Their sound came out of the beach-and-sunshine culture of southern California in the 1950s and '60s.

Tickets for the concert are available at Olympia, Olympia Travel in Birmingham, or by mail order. For further information, telephone 895-7000.

Kiss adds 3d show

Because of an overwhelming demand for tickets, the rock group Kiss will do a third performance in Detroit's Cobo Hall at 8 p.m. Jan. 29.

The previously announced shows are scheduled for Jan. 27 and 28. Appearing with Kiss will be Uriah Heep.

Tickets are available at Cobo Hall, Hudson's and Montgomery Ward's and are priced at $7.50 and $6.50.

Mail orders, which must include a stamped self-addressed envelope and certified check or money order, can be sent to KISS CONCERT, 301, W. Jefferson, Detroit 48226.

SUBURBAN DETROIT THEATRES INC.

ABBEY 1 • 2 • 3 — Across from Oakland Mall on 14 Mile at I-75 — 588-0881
1 Peter Sellers in "THE PINK PANTHER STRIKES AGAIN" (PG)
2 Richard Pryor Gene Wilder "SILVER STREAK" (PG)
3 Walt Disney's "THE SHAGGY D.A." (G) with Dean Jones

FAIRLANE — Ford Rd. at Telegraph — LO 1-7200
Burt Reynolds Ryan O'Neil Tatum O'Neil "NICKELODEON" (PG)
MIDNIGHT SHOW SAT & SUN "PANAMA RED" (PG)
Wed. Matinee — 1 show, 1:00 p.m.

KINGSWOOD — Woodward at Square Lake Rd. — 338-7111
Sherlock Holmes meets Sigmund Freud . . . "SEVEN PERCENT SOLUTION" (PG)
also Basil Rathbone "THE HOUND OF THE BASKERVILLES" (G)
MIDNIGHT SHOW — SAT & SUN "PANAMA RED"

MAPLE — Maple Rd. Nr. Telegraph behind the Bloomfield Plaza
Coming Soon! MAPLE THEATRES On Maple Rd. Near Telegraph Behind the Bloomfield Plaza

NORTHLAND 1 & 2 — J. L. Hudson Drive — Northland Center — 559-3366
1 Gene Wilder Richard Pryor "SILVER STREAK" (PG) Matinees Wed, Sat & Sun
2 Peter Sellers in "THE PINK PANTHER STRIKES AGAIN" (PG) Matinees Wed, Sat & Sun
COMING JAN. 26th — "ROCKY"

OLD ORCHARD 1 & 2 — On Orchard Lake Rd. N. of 12 Mile — 477-0010
1 Gene Wilder Richard Pryor Jill Clayburg "SILVER STREAK" (PG) Matinees Wed, Sat & Sun
2 Walt Disney's "THE SHAGGY D.A." (G) Matinees Wed. Sat & Sun

RADIO CITY — Woodward Ave. at Nine Mile Rd. — 543-5800
Robert DeNiro in "TAXI DRIVER" (R)
plus Cliff Robertson in "OBSESSION" (PG)
Matinee Wed. — 1:00 p.m. $1.00
SPECIAL LATE SHOW 11:30 Fri & Sat "PANAMA RED"

TERRACE 1 & 2 — 30400 Plymouth Rd. Nr. Middlebelt — 937-1717 — GA 7-1200
1 Gene Wilder Richard Pryor "SILVER STREAK" (PG)
2 Alan Arkin in "SEVEN PERCENT SOLUTION" (PG) also Basil Rathbone "THE HOUNDS OF THE BASKERVILLES" Matinee Wed. — 1 show, 1:00 p.m.

TOWNE 1 & 2 — Greenfield Rd. N. of 10 Mile at Lincoln Center — 398-6600
1 William Holden Faye Dunaway Peter Finch "NETWORK" (R) Sneak Preview, Friday 14th "NASTY HABITS" call theatre for schedule
2 Marie Christene Barrault Victor Lanoux "COUSIN COUSINE" (R)

VILLAGE — Maple (15 Mile Rd.) at Coolidge — 643-8888
A Film by Academy Award Winning Director, Franceois Truffaut: "SMALL CHANGE" (PG)

Dining And Entertainment Guide ON THE TOWN



DALE YEE'S CHOW MEIN
Finest Chinese & American Restaurant with carry-out service
NOW SERVING COCKTAILS
週裕樓
Hours: MON. -THURS 11 a.m. to 11 p.m. FRI. & SAT. 11 a.m. to Midnight SUNDAY and HOLIDAYS Noon to 10 p.m.
31180 FIVE MILE LIVONIA 522-1030

ROMAN CHARIOT
RESTAURANT & LOUNGE
Featuring Italian and American Dining
ENJOY LIVE ENTERTAINMENT AND DANCING FRIDAY & SATURDAY WITH "The FABULOUS BANJO PALS" (Sing-a-Long, Dancing)
BUSINESSMEN'S LUNCHEON • BOUNTIFUL SALAD BAR
Mon. -Tues. -Wed. -Thurs.
NEW YORK STRIP STEAK, Potato & Salad $4.95
VEAL PARMEGIANA, Side Order of Spaghetti & Salad $2.95
BAKED FISH, Served with Potato & Cole Slaw $3.95
FRIDAY
FISH 'N' CHIPS with Salad or Slaw $3.50
SATURDAY
PRIME RIB with Soup and Salad $4.95
Above includes Bread Basket
COCKTAIL HOURS MON. -FRI. 3-6 P.M.
BANQUET FACILITIES AVAILABLE
32826 FIVE MILE ROAD -EAST OF FARMINGTON RD. -425-8530

Men that can have communion in nothing else, can sympathetically eat together, can still rise into some glow of brotherhood over food and wine.
Thomas Carlyle 1795-1881

The Leather Bottle Inn
Wed.-Sun.
"Material" featuring Dicky & Ron
Every Tues. RON CODEN
BUSINESSMEN'S LUNCHES TUES.-SATURDAY
DINING — COCKTAILS
28937 W. WARREN, GARDEN CITY 522-2420 CLOSED MONDAY

Adams Towne House
421-5060 2 Blocks E. of Merriman
30843 Plymouth
Special Buffet
Tues., Wed., & Thurs. 5-9:30
• Roast Beef • Fish • Ribs • Potatoes • Chicken • Beverage • Over 20 items on our salad bar
$4.25
Open Sunday 2:00-9:00
featuring a special $5.00 menu
Sue Childs
entertaining Tuesday-Saturday

SALVATORE'S
Welcomes You To A World of Gracious Dining
Join Us for Lunch or Dinner
Luncheon
ITALIAN SPECIALTIES
Chicken Cacciatora 3.25
Veal Scallopini 3.95
Tender Pieces of Veal cooked together with Onions Green Pepper, Mushroom in our own Special Wine Sauce
Spaghetti ..... 2.25 With Meat Sauce
Mostaccioli ..... 2.35 With Meat Sauce
OPEN FOR LUNCH 11:30 am
For a New Experience in Dining Try our Italian Buffet
Served Monday evening from 6 9 p.m.
Ten Hot Dishes, an Array of Tempting Salads and Relishes, Pizza, of course, and Desserts
Here are a few samples from our Menu
EITHER MEAL IS A CULINARY DELIGHT!
Fine Selection of Wines
Dinner
Villa Pasta Specialties
Gnocchi ..... 4.95 Potato Dumplings in Spaghetti Sauce
Home Made Lasagna ..... 5.95 Baked Layers of Noodles, Meat, Cheese, Sauce
Home Made Egg Noodles 4.95
Mostaccioli ..... 4.50 With Salvatore's Special Meat Sauce
Pasta Fagioli ..... 2.75 Prepared by your host, John Salvatore A Homemade Pasta with freshly cooked Red Kidney Beans and Italian Sausage. Prepared in our own Special Italian Sauce. An Old Family Recipe
Salvatore's Italian Villa Garden City, Mich.
6327 Middlebelt 425-4444

All New
The Hudgens House Eatery
All new Menu!
Try our super salad bar.
Ask about our banquet facilities
Open Tues. -Sat. 6:30 a.m. -11:00 p.m. Sun. -Mon. 9:00 a.m. -9:00 p.m.
36685 Plymouth west of Levan LIVONIA 261-7550

SAND BOX
Entertainment 7 nights a week
Now appearing -Mickey-
Starting Jan. 17
-Unity-
No cover, No minimum
Playtime Hour 3-7 Mon.-Fri 2 for 1
261-0080
SCHOOLCRAFT & INKSTER
In the Buckingham Shopping Center

Dining And Entertainment Guide ON THE TOWN

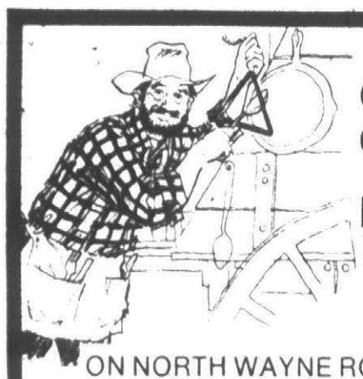

FOR GREAT STEAK LOVERS

CATTLEMAN'S CHOICE.....$3.99

MANHANDLER..$4.99

INCLUDES SALAD, BAKED POTATO, HOT BREAD

Now thru Jan. 16

ON NORTH WAYNE ROAD
JUST SOUTH OF
WESTLAND SHOPPING CENTER
HOURS FRI. & SAT. TO 10 P.M.
OTHER NIGHTS TO 9 P.M.
721-1020

Mr. Steak
AMERICA'S STEAK EXPERT

CANTONESE VILLAGE

Erotic Cocktails



COCONUT COOLER

A smashingly refreshing drink, prepared artfully with rums and coconut milk—soft and smooth.



Just one of many drinks available.

- Lunches
- Dinners
- Snacks
- Carry-Outs
- Banquet Facilities Available

729-1470 WESTLAND

EXQUISITE CANTONESE AND AMERICAN DISHES

7107 N. Wayne Rd. and Warren
Across from Westland Center

NEW PEKING RESTAURANT

北京樓

"THE BEST FOOD IN TOWN"

• MANDARIN • CANTONESE • POLYNESIAN COCKTAILS
• LUNCHEONS • DINNERS • CUISINE
• SPECIAL WEEKEND SNACKS •
"CHINESE TEA TIME 12-3 P.M."
425-2230

Hours: Mon. thru Thur. 11:30 a.m.-11:00 p.m.
Fri. & Sat. 11:30 a.m.-1:00 a.m.
Sunday 12:00 noon-9:30 p.m.

29105 FORD RD.
Garden City

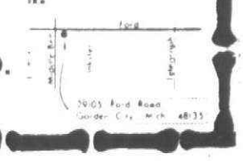

CORSI'S

Restaurant and Cocktail Lounge

NOW OPEN 11 a.m. for LUNCH

Mon.-Fri.

American and Italian foods

Special Every Day **$1.99**

Private Room for Parties or Meetings

Call for information

Open 11 a.m. Mon. thru Fri.

27910 W. 7 MILE RD. • LIVONIA • KE 1-4960

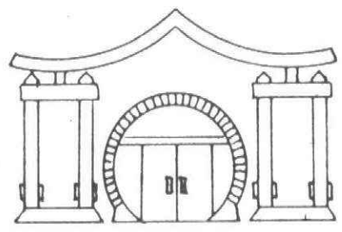

MOY'S RESTAURANT 梅三

CANTONESE & AMERICAN FOOD
JAPANESE STEAKHOUSE
•EXOTIC COCKTAILS•

Carry-outs on Chinese food — Closed Mondays

CHINESE: LUNCHEON 11 A.M. - 3 P.M.
JAPANESE: LUNCHEON 11 A.M.-2 P.M., DINNER 5-9:30 P.M., FRI. & SAT. 'TIL 10:30 P.M.

16825 MIDDLEBELT AT 6 MILE, LIVONIA
427-3170 •Sorry, No Reservations

DELICIOUS MEXICAN & AMERICAN FOOD

Assorted Wines • Imported Mexican Beer
Delicious Margaritas, Tequila Sunrises, Pina Coladas

BACK AGAIN!

MEXICAN GUITAR TABLE SERENADERS

SERENADING HOURS
TUES. THRU THURS. & SUNDAY 6 p.m.-10 p.m.
FRI. & SAT. 7 p.m.-1:30 a.m.
OPEN FRI. & SAT. TIL 4 A.M.!

FREE with all complete dinners — SUGAR & CINNAMON FLOUR CHIPS for dessert
For inside orders only

MEXICO Inn

FOR RESERVATIONS
PHONE 728-8010

910 S. WAYNE RD., WESTLAND
(4 Blks S. of Cherry Hill

OPEN 7 DAYS
MON.-THURS. 11 a.m.-MIDNIGHT
FRI. & SAT. TIL 4 a.m.
SUN. 2 p.m.-MIDNIGHT

Prince and the Pauper

4915 WAYNE RD., Wayne
2 Blks. S. of Michigan Ave. 728-1783

BRINGS BACK THE GOOD 'OLE DAYS
MONDAY THRU SATURDAY

This Week's Special

FULL 20 oz. T-BONE DINNER $4.95 COMPLETE

GIANT SHRIMP COCKTAIL

LADIES NITE IS THURS. NITE
BUY 1 DINNER at Reg. Price -- GET 2nd DINNER ½ Price

DANCING FRI. & SAT. NITES TO THE SOUNDS OF THE 50's



The Chalet

BANQUET FACILITIES
LUNCHES • DINNERS • COCKTAILS
464-2272
39305 PLYMOUTH ROAD
LIVONIA
1 MILE WEST OF NEWBURGH

CHEF'S SPECIALS
Served Monday thru Thursday

Choice of N.Y. Strip Steak, Chalet Special Steak, Stuffed Shrimp, or White Fish

All Entrees $5.95

Your Dinner will include Soup or Juice, a trip to our Salad Bar, Potato or Vegetable, Hot Rolls, Beverage and Homemade Dessert

Idyl Wyld Clubhouse



Nicky's

for elegant dining and gourmet cuisine....

BUSINESSMEN'S LUNCHEONS-DINNERS

Entertainment

TUES.-SAT.

BILLY ROSE JR. QUARTET

for your listening & dancing pleasure

MON.-TUES.-WED.
—Special—
"DINNER FOR TWO" 9.95

Cocktail Hour 3:30-6:30
ALL DRINKS $1.00
11:00 A.M.-2:00 A.M. Kitchen Open Til 11 P.M.

35780 FIVE MILE • 464-5555 • 464-5556

IDYL WYLD
features
FULL BANQUET MENU
Breakfast, Lunch Dinner HorsD'oevres& Buffets Fireplace-Private Bar

COUNTRY CLUB ATMOSPHERE

SEATING UP TO APPROX. 300

—Specializing— in
GOLF OUTINGS
WEDDINGS
BOWLING BANQUETS

35780 FIVE MILE 464-5557

BONANZA

ATMOSPHERE ON A BUDGET

Budget Specials — *A BUILD YOUR OWN SALAD* — **Budget Specials**

Every MONDAY
SR. CITIZEN'S DAY 11 'til closing
BEEF CHOPETT $1.39
VEAL CUTLET $1.39
PETITE STRIP STEAK $1.69
FREE BEVERAGE TO ALL OUR SENIOR CITIZENS

SALAD BAR
(9 ITEMS AND 4 DRESSINGS)



Every TUESDAY FAMILY NIGHT 4 'til Closing
RIB EYE STEAK $1.89
CHOPPED BEEF $1.79

ABOVE ENTREES INCLUDE -POTATO, TEXAS TOAST & SALAD BAR

SOUTHFIELD
25610 W. 8 MILE RD.
AT BEECH-DALY RD.
in K-MART PLAZA

BELLEVILLE
2053 RAWSONVILLE RD.
OFF I-94
IN K-MART PLAZA

LIVONIA
33456 W. 7 MILE RD.
AT FARMINGTON RD.
IN K-MART PLAZA

HOURS: MON.-THURS. 11 to 8, FRI. & SAT. 11 to 9 SUNDAY 11 to 8

The Sherwood Inn

Presents

THE SPECIAL OF THE MONTH

Serving Full Course Menu
Australian Lobster Tails Dinner
$9.95
Alaskan King Crab Legs Dinner
(all you can eat) $9.50
Monday thru Friday
(coffee extra)

For your dancing entertainment we present:
Maury Littler and his Orchestra
Tuesday thru Saturday

Banquet Facilities Available for All Occasions
for reservations call
261-5500



LONG JOHN SILVER'S FISH & FRYES. IF THE TASTE DOESN'T HOOK YOU, THE PRICE WILL.

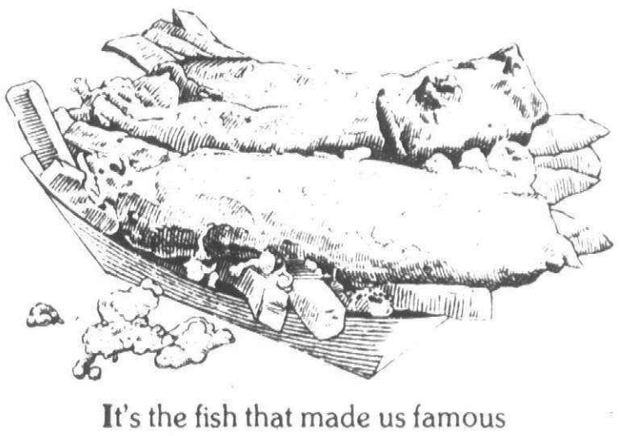

It's the fish that made us famous — our crisp-on-the-outside, juicy-on-the-inside, tasty through-and-through fish fillets. We serve two of them with fryes for just

$1.79

Bring the whole crew. It's the fun thing to do.

Long John Silver's
SEAFOOD SHOPPES

26430 Plymouth Rd., Redford Township
29933 Southfield Rd., Southfield

SATURDAY, JANUARY 15, 1977:
HAWAIIAN LUAU DAY
AT THE
PLYMOUTH HILTON INN



LUAU FEAST
Cocktails beginning 7:30 PM—$48.00/couple (including tax & gratuity), or

MINI HAWAIIAN VACATION
Feast & Overnight — $68.00/couple (including tax & gratuity). Enjoy a swim in the morning in our indoor pool.

CALL FOR RESERVATIONS NOW

Your Hawaiian Luau Evening Includes:

- Special menu of authentic Hawaiian and Polynesian foods
- Selection of traditional Island Cocktails (Mai Tais, Rangoon Rubies, etc.)
- Dancing and Entertainment Hawaiian style
- Authentic Hawaiian Decorations direct from the islands, plus fresh leis and orchids for our guests
- Door prize drawing for Hawaiian perfumes and wood carvings
- Dress — casual or island attire — (costume for the occasion if you wish). Prizes for best costume

CALL FOR RESERVATIONS
459-4500

Plymouth Hilton Inn
5 Mile & Northville Roads
Plymouth, Michigan

O&E

smile!

—today is another day!

HURLEY'S



Galaxy

. . . continues their eight week engagement through Feb. 26 for your listening and dancing pleasure. Monday through Thursday from 8:30 p.m., Friday and Saturday from 9 p.m.

Northfield Hilton Inn
5500 Crooks Rd. at I-75
Troy, Michigan 48098
(313) 879-2100

DON'T BE WORRIED!

Chatham meets the threat of rising food prices everyday... with everyday low prices and week long specials.



CHOCK FULL-O-NUTS COFFEE

1-LB. CAN **2.33**

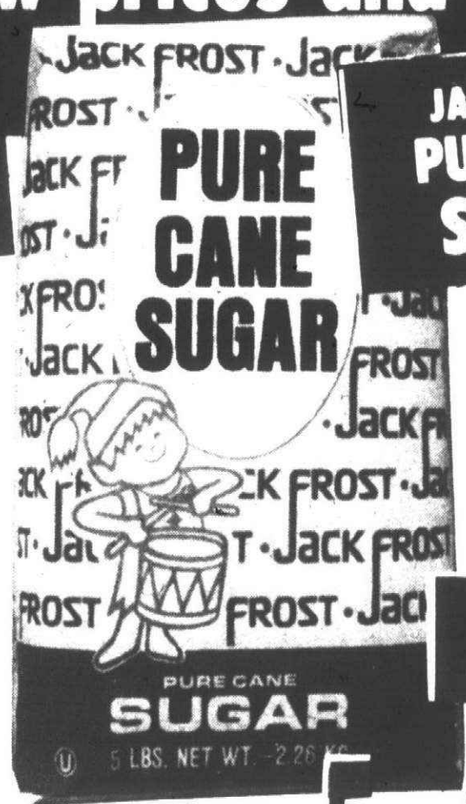

JACK FROST PURE CANE SUGAR

5 LB. BAG **79¢**



FAMO ALL PURPOSE FLOUR

5 LB. BAG **44¢**

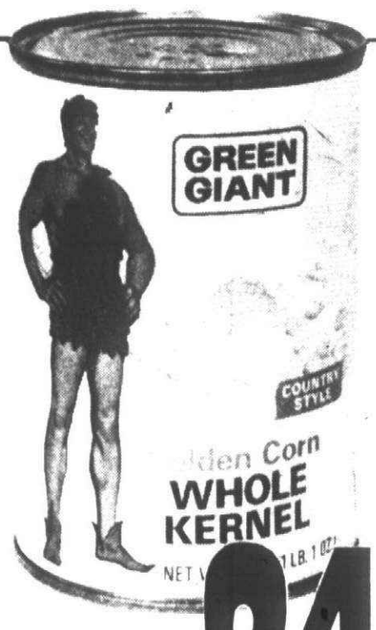

WHOLE KERNEL OR CREAM STYLE 1-LB. 1-OZ. CAN **24¢**



PT. BTL. **69¢**

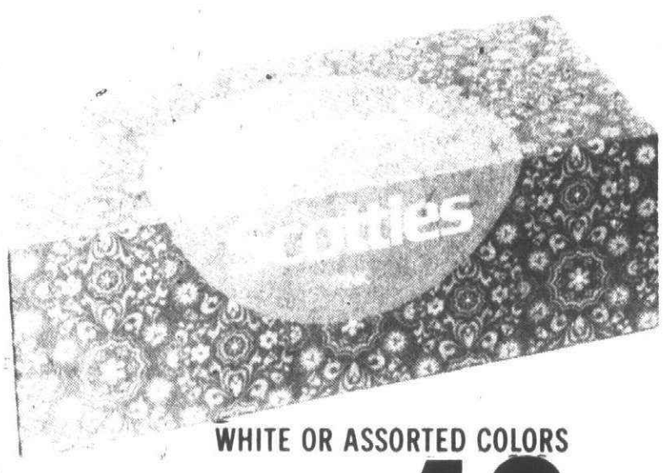

WHITE OR ASSORTED COLORS

200 CT. PKG. **48¢**



1-PT. 8-OZ. BTL. **96¢**

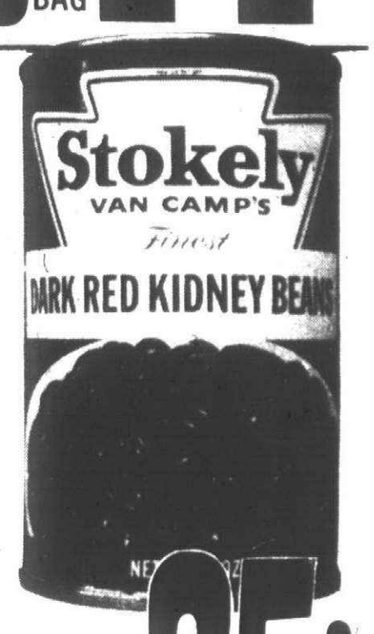

15-OZ. CAN **25¢**



INDIVIDUALLY WRAPPED KRAFT CHEESE SLICES

- AMERICAN
- PIMENTO
- SWISS

12-OZ. PKG. **79¢**



12-OZ. CAN **33¢**



SEALD SWEET FLORIDA WHITE SEEDLESS GRAPEFRUIT **5 FOR 48¢**

MEAT MANAGERS SALE





GRADE A, FRESH **WHOLE FRYERS** LB. **49¢**

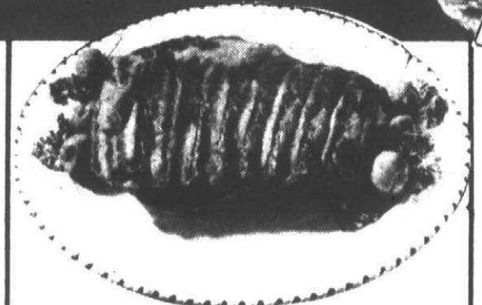

FRESH MEATY **SPARE RIBS** LB. **88¢**

BEEF ROUND BONELESS SIRLOIN TIP ROAST LB. **1.38**

GRADE A, FRESH **CUT-UP MIXED FRYER PARTS** LB. **36¢**



FRESH GROUND **100% BEEF HAMBURGER** LB. **69¢**

CHATHAM

PRICES EFFECTIVE AT ALL CHATHAM STORES AND CHATHAM PLUS JAN. 12 THRU JAN. 18, 1977. WE RESERVE THE RIGHT TO LIMIT QUANTITIES.

Ellinghausen nets 23

Salem stops pesky Belleville, 73-65

By FRED DeLANO

Plymouth Salem got 42-point production from its starting forwards, Tom Ellinghausen and Chris DeBear, Tuesday night and used this as the springboard to a hard-fought 73-65 Suburban Eight basketball victory over Belleville.

The home court win kept the undefeated Rocks, who are 9-0 for the season, one length out in front of Livonia Bentley in the scramble for the league championship which Salem itself has won three years in a row.

Salem is 5-0 in league action and Bentley 4-1, with Dearborn, Trenton, Edsel Ford, Belleville, Redford Union and Allen Park strung out behind. Friday night Edsel Ford will visit Plymouth with the Rocks attempting to run their remarkable home record to 34 wins in the last 35 outings.

AS USUAL it was hard-nosed basketball from start to finish as the Rocks took on coach Tom Niemi's Belleville club. An early 13-4 Plymouth lead soon vanished as the Tigers grabbed control behind the fine play of Cornell Grantham and Kelvin Patterson.

It was Belleville which had the distinction of being the last team to beat Salem on its own court, and as coach Fred Thomann sighed afterward, "Tom sure had his kids ready to play again."

Seven points from Ellinghausen and six by DeBear allowed Salem to nurse a 15-14 lead after the first period, but Patterson keyed a second quarter Tiger attack which put the teams into a 31-31 tie at intermission.

Two minutes into the third period Belleville found itself on top, 35-34, after buckets by Roy Rutherford and Patterson offset three points from Ellinghausen. For the doggedly determined Tigers that proved to be the end of the line.

Bruce Gerish fed Rich Hewlett on a drive for the basket that put Salem ahead to stay, 36-35, and inch by inch the Rocks kept adding to their margin. The greatest the lead ever became was 10 points, and to settle for eight on the final count was as much as anyone could ask.

HELPING CONTAIN Belleville's fast break in the second half was Thomann's decision to switch defensive tactics from man-to-man to a zone. The penetration which the Tigers had capitalized upon in the first two quarters was pretty well stifled.

Had it not been for eight solo buckets by Grantham in the second half the Tigers might not have made as close a run for it as they did.

Meanwhile, with Mike Christie coming off the bench to play an instrumental role for Plymouth, and with Gerish scoring all of his eight points after intermission, the big gunners—DeBear and Ellinghausen—saw the pressure eased.

A 19-16 edge in the third period saw Salem go into the final stanza with a 50-47 margin and in the run for the wire over those final eight minutes it was Plymouth all the way, 23-18. That last period alone saw DeBear score nine, Ellinghausen eight, Gerish four, and Christie two.

ALTHOUGH GRANTHAM was high for the game with 28 points, Ellinghausen led Plymouth with 23, DeBear had 19 and Christie added 11 for excellent balance. For Ellinghausen it was a fine follow-up in coming off a 29-point performance against Bentley just last Friday.

"It was DeBear's best game of the year. He was just super on the boards," commented Thomann in noting that Plymouth led in rebounds, 31-28. "Ellinghausen and Gerish, who led in rebounds, got what help they needed.

"Although we didn't score in a bunch this time, we just slowly but surely spread it out. All we can do is take 'em one at a time."

As a warmup for the varsity victory that was to follow, the Salem Jayvees ran their record to 7-2 with a 42-28 victory.

Belleville—Plymouth Salem

Belleville (65): Cornell Grantham 13, 2-4, 28; Kelvin Patterson 7, 2-2, 16; Roy Rutherford 3, 1-2, 7; Kevin Barnes 3, 0-0, 6; Herb Burrus 2, 2-2, 6; Chris Koger 0, 2-2, 2. **Totals**: 28, 9-12, 65.

Plymouth Salem (73): Tom Ellinghausen 6, 11-16, 23; Chris DeBear 8, 3-4, 19; Mike Christie 5, 1-3, 11; Bruce Gerish 3, 2-4, 8; Rich Hewlett 2, 0-0, 4; Doug Agnew 1, 1-2, 3; John Broderick 0, 3-4, 3; Kevin Roose 1, 0-0, 2. **Totals**: 26, 21-33, 75.

Total fouls: Belleville 19, Salem 10. **Fouled out**: Rutherford (B).

Belleville	14	17	16	18	—65
Salem	15	16	19	23	73

Canton Observer
SPORTS
Want Ads (INSIDE)
Thursday, January 13, 1977 (C)1C

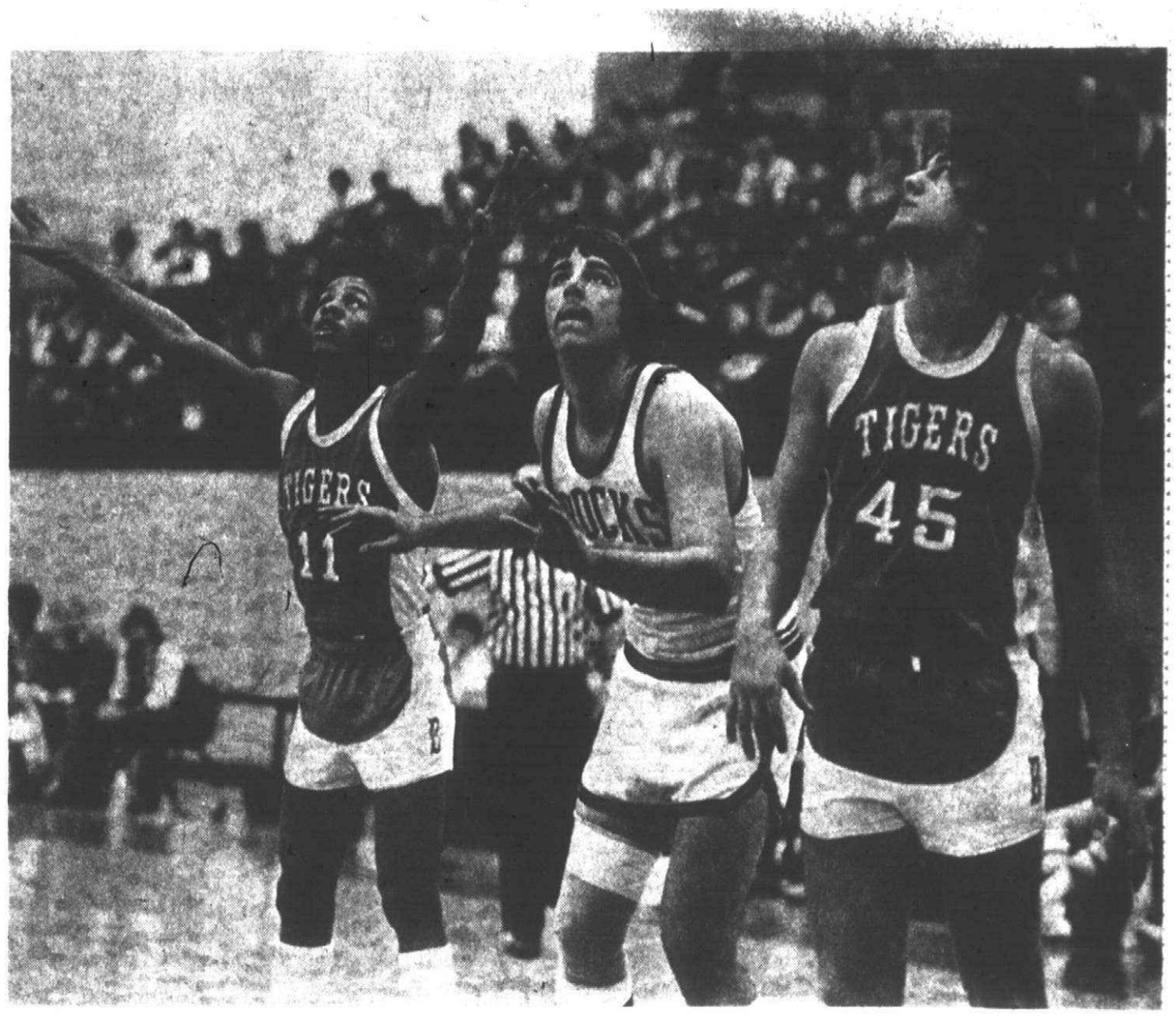

Salem senior Bruce Gerish (center) waits for a rebound between two Belleville opponents in action Tuesday night. (Staff photo by Gary Caskey)

4th quarter rally falls short

Canton bows to Riverside

By DENNIS O'CONNOR
Sports Editor

The short two-game winning streak of the Plymouth-Canton basketball team came to an abrupt end Tuesday night. The Chiefs, in a valiant comback effort, fell short 65-62 to Dearborn Heights Riverside.

The defeat dropped Canton's overall record to 3-6 for the year and makes Friday night's road game against Waterford Mott even more important if the Chiefs intend to finish with a better than .500 record this season.

The Class B school from Riverside raised its record to 7-2 on the year.

The Chiefs started the game on fire, burning out to an 11-1 advantage after the first four minutes of play.

But for some unknown reason, Canton simply stopped playing basketball. There was no movement on offense or defense. It was like watching five guys play alley ball in the a neighbor's driveway.

RIVERSIDE OVERCAME the early Chiefs' margin midway in the second quarter and didn't stop pouring it on. The Rebels outcored Canton 20-10 in that second period and took a 32-25 advantage into the locker room at halftime.

It was more of the same lackluster Canton play in the third period as most of the action was at the Riverside's end of the court. The Rebels scored 14 points to the Chiefs six and took what seemed to be a comfortable 46-31 lead into the final period of play.

The puzzling Chiefs continued to amaze everyone with their play in the fourth quarter. But this time, Canton's last quarter performance was the exact opposite of the previous three periods.

Canton began to catch fire with six minutes remaining in the game. The Chiefs began to play inspired ball. They were moving on offense, fast breaking at every opportunity, and playing team defense that caused numerous Rebel turnovers.

The result was a 31-point quarter that matched the total production for the first three combined. The only problem was the Chiefs could not make up that massive margin of 15 points and Riverside hung on for the narrow three-point victory.

Sophomore Butch King led the final quarter surge with an amazing 18 points in the eight-minute span. King hit almost everything from the outside and was the recepient of many fast break layups that closed the Riverside margin.

"It took us too long to get going," Canton coach Casey Cavell said. "It took until the fourth quarter to gain control of the game and by then we had to catch up a lot."

Were the Chiefs overlooking this game and thinking too much about the battle against Mott on Friday?

"I think we were a little over confident going into this one but we weren't looking ahead to Mott," Cavell said. "And that quick 11-1 lead did a lot to pad our confindence.

"But Riverside has lost only two games. True, they don't play in the toughest league but they hustled and played a good offensive game.

"We talked things over (at halftime) but we didn't respond in the third quarter to the things we had to do.

"We had no movement on offense. We weren't helping each other out."

CANTON SCORED more field goals than Riverside, 28-25, but the Chiefs sloppy defense resulted in the Rebels scoring 15 of 29 from the foul line. Canton recorded only six of nine foul shots.

PLYMOUTH CANTON—RIVERSIDE

Dearborn Riverside (65): Chris Baker 7, 0-4, 14; Mark Gregory 1, 0-2, 2; Steve Abahazy 5, 4-7, 14; Dan Alessendrini 0, 0-0, 0; Tom Schupra 4, 4-5, 12; Dan Wysocki 6, 3-7, 15; Charlie Cholmaksian 1, 4-4, 6; Mark Szczerba 1, 0-0, 2. **Totals**: 25, 15-29, 65.

Plymouth Canton (62): Rob Mandle 4, 4-5, 12; Mike Albright 3, 0-1, 6; Butch King 12, 2-3, 26; Keith Fuelling 7, 0-0, 14; Randy Rienas 2, 0-0, 4; Steve Wendland 0, 0-0, 0; Mike Ley 0, 0-0, 0; Kevin Randazzo 0, 0-0, 0; Doug Smith 0, 0-0, 0; Russ Mandle 0, 0-0, 0. **Totals**: 28, 6-9, 62.

Totals Fouls: Plymouth Canton 21, Riverside 12. **Fouled Out**: Rob Mandle (C).

Dearborn Riverside	12	20	14	18	—65
Plymouth Canton	15	10	6	31	—62

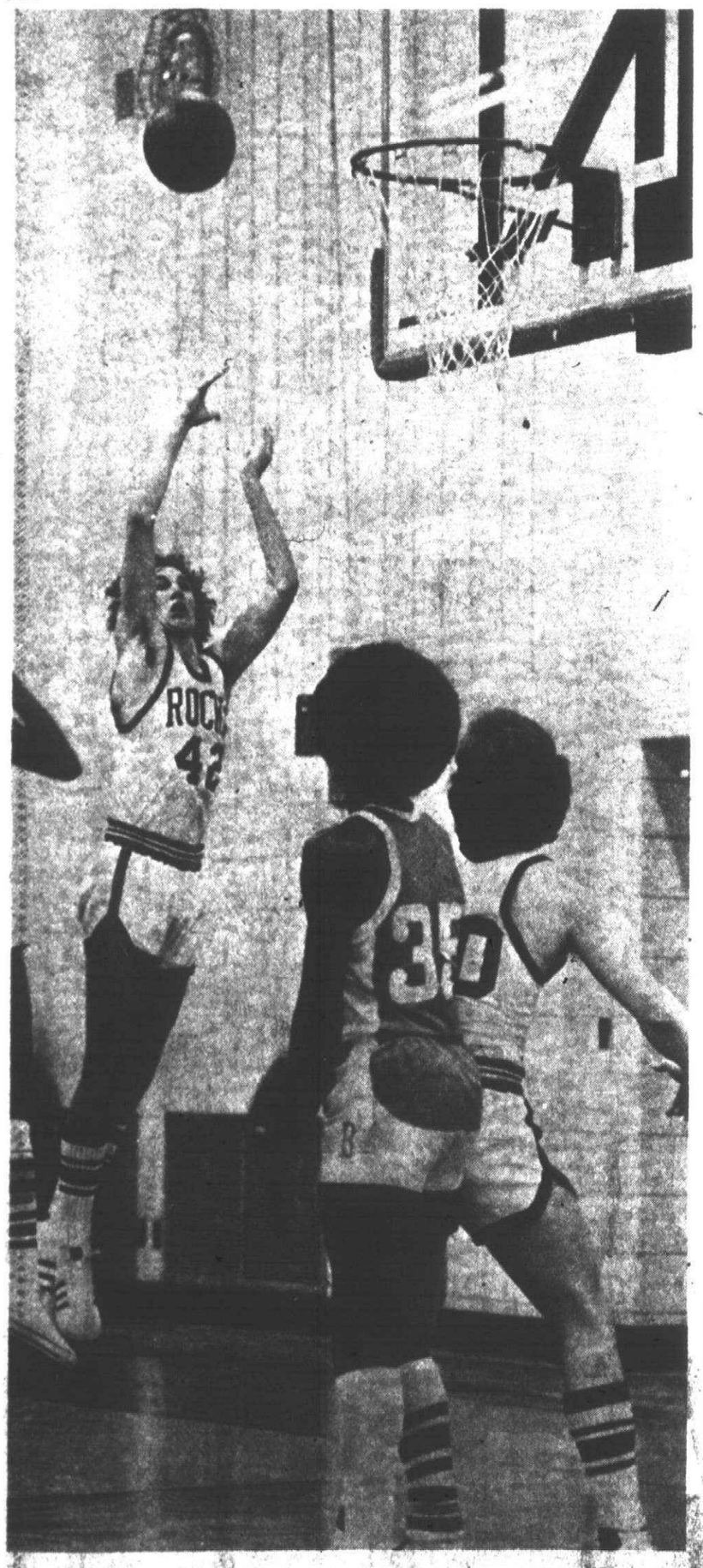

Rock leading scorer Tom Ellinghausen pops in two of his game high 23 points against Belleville Tuesday night. It marked the second straight game that Ellinghausen has scored more than 20 points. The Rocks won the game 73-65 to raise their record to 9-0. (Staff photo by Gary Caskey)

Matmen meet on Saturday for Plymouth Invitational

The second-annual Plymouth Invitational wrestling tournament takes place at the Centennial Educational Park this Saturday as 12-teams from around the area come to the Plymouth Salem gym for competition.

Rock coach Ron Krueger and Plymouth Canton coach Dan Chrenko serve as the co-hosts of this grappling event that should be one of the finest around the state.

Heading the field is awesome Westland John Glenn which has to be considered the overwhelming favorite in this competition.

The Rockets won the Plymouth event last season, placing eight of their wrestlers in the championship round. Glenn comes off another invitational victory, the prestigious Schoolcraft Invitational, which it won last Saturday. Glenn defeated 32 other teams in this tourney.

The closest challenger for the Rockets will be Farmington High School, which finished third at Schoolcraft. The Falcons were fourth place finishers at Plymouth last season.

Another contender will be Dearborn Heights Annapolis, which placed second behind Glenn in Plymouth's competition last year. Annapolis passed up the Schoolcraft tourney but hasn't lost a dual meet so far this year.

THURSTON, NORTH FARMINGTON, Allen Park, Novi and the hosts Salem and Canton make up the big battle for the fourth through ninth spots. These six teams are the most balanced which should prove for interesting competition.

The bottom three squads include Livonia Stevenson, Livonia Franklin and Southfield. These crews are all new to this tourney.

THE SEEDING MEETING with the 12 coaches takes place Saturday morning and preliminary competition is scheduled for 11:30 a.m.

After a break for dinner, the night session will begin at 7 p.m. with the consolations for third, fourth, fifth and sixth places. The championship matches follow immediately after.

Make TOWN 'N' COUNTRY Your
DO-IT-YOURSELF HEADQUARTERS

U.S. STOVE FRANKLIN STOVES
reg. $169.95
SAVE $40
Selling from
$129.95
AUTHENTIC FRANKLIN STOVES
THIS AREA'S LARGEST SUPPLY OF CHIMNEY PARTS FOR FRANKLIN & OTHER PREFAB FIREPLACES
The log fire you only build once.
If you love a great log fire, you should have flame gas logs in your fireplace. Adjust the flames with convenient control, no more buying or carrying, or clearing up logs. Come in and see in operation, flamegas logs in realistic seasoned oak.
SALE PRICE FROM $64.95

WE HAVE OVER 50 WALLPAPER BOOKS TO LOOK THROUGH
...COME in and let our painting experts help you find fashionable spring colors.
SAVE 10-20%

TOWN 'N' COUNTRY COLORFUL WINTER WHITE SALE

SAT-N-HUE SUPREME FLAT INTERIOR LATEX
8.97 GAL.
REG. 11.50
Thick, creamy, non-drip formula. Produces a velvet-rich, fully washable finish. One coat covers most surfaces. Dries fast. Water cleanup. White

E-Z KARE SUPER SCRUBBABLE LATEX FLAT ENAMEL
9.97 GAL.
REG. 12.50
Looks like a Flat! Washes like Enamel! Latex easy-to-use! For walls and woodwork in every room. Goes on easy. Dries fast. White

MARVELUSTRE SUPREME LATEX SEMI-GLOSS
9.97 GAL.
REG. 12.98
Our very finest quality! Easy to apply. Extra high-hiding. Resists soiling, grease, stains. Washes clean as easily as a china plate. Water cleanup. White.

TOWN 'N' COUNTRY Hardware & Fireplace
27740 FORD ROAD • GA 2-2750
3½ BLOCKS W. OF INKSTER ROAD • OPEN M thru F. 9-8 SAT. 9-6 CLOSED SUN.
ACE HARDWARE STORES

Jr. community cage standings

JUNIOR BASKETBALL STANDINGS
As of Jan. 13
Boys B League
American League

Rocks	4	0	0
Knicks	3	1	1
Celtics	2	2	2
Cougars	2	2	2
76ers	2	2	2
Bulldogs	1	3	3
Pistons	1	3	3
Royals	1	3	3
Sonics	1	3	3

National League

Mustangs	4	0	0
Bullets	3	1	1
Bulls	3	1	1
Hawks	3	1	1
Nats	3	1	1
Lakers	2	2	2
Chargers	1	3	3
Stags	0	4	4
Warriors	0	4	4

Week's results:
Cougars 24, Pistons 13; Lakers 33, Stags 27; Knicks 35, Celtics 24; Rocks 29, Bulldogs 17; Bulls 41, Sonics 16; Mustangs 60, Warriors 12; 76ers 27, Royals 18; Bullets 37, Hawks 34; Nats 30, Chargers 11

Girls B League

Angels	4	0	0
76ers	4	0	0
T-Birds	4	0	0
Stars	3	1	1
Dolphins	2	2	2
Wings	2	2	2
Blues	1	3	3
Apollos	0	4	4
Flyers	0	4	4
Hornets	0	4	4

Week's results:
Angels 34, Dolphins 21; T-Birds 41, Wings 24; Blues 24, Hornets 13; Stars 37, Apollos 26; 76ers 42, Flyers 20.

Girls A League

Dolphins	4	0	0
Wings	4	0	0
Angels	2	2	2
Apollos	2	2	2
Blues	2	2	2
Hornets	2	2	2
Nets	0	4	4
Stars	0	4	4

Week's results:
Apollos 37, Nets 21; Wings 40, Hornets 30; Dolphins 34, Angels 28; Blues 45, Stars 38.

Boys A League
American League

Chargers	4	0	0
Celtics	3	1	1
Pistons	3	1	1
Sonics	3	1	1
Mustangs	2	2	2
76ers	2	2	2
Stags	2	2	2
Lakers	0	4	4

National League

Royals	4	0	0
Rocks	3	1	1
Cougars	3	1	1
Warriors	3	1	1
Bullets	0	4	4
Bulls	0	4	4
Knicks	0	4	4
Nats	0	4	4

Week's results:
Warriors 44, Nets 32; Rocks 48, Knicks 28; 76ers 35, Stags 33; Chargers 58, Lakers 23; Chargers 29, Bulls 22; Sonics 22, Mustangs 7; Pistons 29, Celtics 25; Royals 29, Bullets 23.

Boys AA League

Badgers	2	0	0
Gophers	1	0	4
Wildcats	1	1	1
Wolverines	1	1	1
Hawkeyes	1	1	1
Buckeyes	0	1	4
Spartans	0	1	4
Hoosiers	0	1	4

Week's results:
Wildcats 39, Hawkeyes 34; Wolverines 46, Hoosiers 32; Gophers 77, Spartans 50; Badgers 42, Wolverines 30; Badgers 56, Wildcats 51; Hawkeyes 52, Buckeyes 36.

Rock wrestlers rout Bentley

The Plymouth Salem wrestling team breezed to an easy 55-10 Suburban Eight League victory last Thursday night over the Livonia Bentley Bulldogs.

The Rocks victory was their third in conference play against one defeat while the Bulldogs remained winless in loop competition.

Salem won 11 of the 13 matches for the lobsided victory. The Rocks' Randy Vipperman, Jim Ross, Carl McNulty, Jeff Fidge, Matt Wilkens and Dave Champion each recorded pins against Bulldog opponents. Salem also managed five decision victories.

Leading the Bulldogs was Scott McKay who easily defeated freshman Mark Ross in the 107-weight class. McKay is Bentley's senior captain who won the 33-team Schoolcraft Invitational last Saturday and placed sixth in the state last season.

Salem's McNulty recorded the fastest pin of the night with a quick 1:55 match victory in the 140-weight class.

RESULTS:

100-pounds: Vipperman (S) pinned Felic (B), 1:54.
107-pounds: McKay (B) decisioned M. Ross (S), 10-1.
114-pounds: Ernst (S) decisioned Todd (B), 4-1.
121-pounds: Leist (S) decisioned Ray (B), 9-2.
128-pounds: J. Ross (S) pinned Fraccsi (B), 2:34.
134-pounds: Scruggs (S) decisioned Wojo (B), 8-2.
140-pounds: McNulty (S) pinned Boyea (B), 1:55.
147-pounds: Fidge (S) pinned Trumbell (B), 3:33.
157-pounds: Chiatalis (S) won by default over Shier (B).
167-pounds: Wilkens (S) pinned Cossens (B), 2:59.
180-pounds: Lucas (B) pinned Ottenhoff (S), 3:22.
193-pounds: Doherty (S)defeated Fitzmaurice (B), 6-2.
Heavyweight: Champion (S) pinned McNamara (B), 5:20.

GARAGE DOOR OPENERS



MODEL GS 450
$168.88
INSTALLED
SOLID STATE CONTROLS
$177.88 DIGITAL CONTROLS
1 YEAR WARRANTY

ANTENNA SERVICE CO.
WESTLAND 326-7575
PONTIAC 335-9079

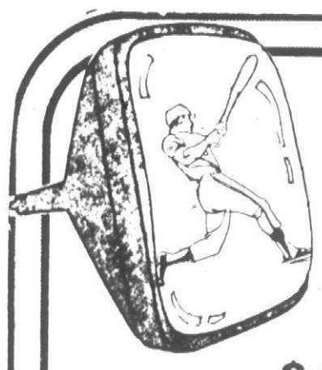

Save $65 on RCA's Colorama TV Picture tube replacement

SALE $134.95* Reg. $200

- No charge for installation Repairs to chassis are extra.
- RCA Colorama picture tubes fit most any make TV -19" -21" -25" at $65 savings now.
- If tube fails within 2 yrs. we'll replace it for labor cost only.

INCLUDES PICK-UP, DELIVERY AND FREE TV CHECK

STA-RITE TV
28915 Joy Rd. WESTLAND 525-5450

Why Pay More! Why Pay More! Why Pay More! Why Pay More! Why Pay More! Why Pay More! Why

MEIJER
thrifty acres

LIKE IT?
BUY IT WITH
Your BANKAMERICARD
master charge THE INTERBANK CARD
Anything in the store except food and super market items.



CLEARANCE!

WOODEN 5 PC. DINETTE SET
Maple or pine finish, 36" round table opens to 48" with a 12" leaf. Solid wood with laminated top. A distinctive dinette set.
CLEARANCE! WHILE QUANTITIES LAST.
$129.95
FURNITURE DEPARTMENT



SAVE $10.00
9'x12' ROOM SIZE RUGS
A variety of colors and styles in cut loops, shags and plushes. Our Reg. $49.95
$39.95
FURNITURE DEPARTMENT





SAVE $10.00
CLEARANCE!
FULL LENGTH MIRRORS
Distortion free mirror. Tiltable with tip proof base. Hardwood frame. CLEARANCE! WHILE QUANITITES LAST.
Our Reg. $49.95
FURNITURE DEPARTMENT
$39.95

SAVE $15.00



CLEARANCE!
3 PC. DINETTE SET
Lollipop colors accent this sturdy metal set. 30" diameter white plastic top has molding on edge to match pedestal and chair frame. Available in Black, Yellow or Green.
CLEARANCE! WHILE QUANTITIES LAST
Our Reg. $69.95
FURNITURE DEPARTMENT
$54.95

OVAL RUGS
6'x9' in a variety of colors. Heavy 100% nylon with hand knotted fringe. CLEARANCE! WHILE QUANTITIES LAST.
Our Reg. $29.95
SAVE $5.00
CLEARANCE!
$24.95
FURNITURE DEPARTMENT

PRICES GOOD THRU SAT. JAN. 15, 1977

LIKE IT? BUY IT WITH—
BANKAMERICARD master charge THE INTERBANK CARD
Anything in the store except food and Super Market Items!

MEIJER THRIFTY ACRES — 45001 FORD RD. AT CANTON CENTER RD.
SHOP MONDAY THRU SATURDAY 8 A.M. TO 10:30 P.M. — SUNDAY 9 A.M. TO 7 P.M.

Locals fall in middle

Glenn grabs Schoolcraft

By DOUG FUNKE

Westland John Glenn added another feather to its wrestling cap last weekend by out-grappling a 32-team field at the seventh annual Schoolcraft College Wrestling Invitational.

The Rockets, which have been an area powerhouse during the past several seasons under coach Bob Lusk, claimed three firsts, two seconds and a third in the championship matches to compile 182½ points, 5½ more than runner-up Wayne.

Farmington placed third with 126 points. Clarenceville, a Class B school, finished a strong fourth with 123½. Farmington Harrison earned sixth place with 102 and Birmingham Groves wrestled to seventh place with 97 to round out Observer & Eccentric teams which finished in the top 10.

Glenn's victory, however, was not without controversy. Bill Meyer, a sophomore who wrestled at 134 pounds for the Rockets, was slammed to the mat during his championship match with Wayne's Tim Clark.

Meyer was groggy after the maneuver and since no doctor was available to examine him, he did not continue. Under prep wrestling rules, Meyer was awarded a victory on a disqualification.

That decision made a difference in the final outcome. "It was one of those things that occurred," Lusk said. "Everyone was upset."

The Glenn coach said he was reluctant to permit Meyer to continue after the slam. A doctor who subsequently looked over the dazed wrestler said he probably would have recommended Meyer not resume.

Even without Meyer's win by disqualification, the Rockets still recorded the most first- and second-place finishes of all competing squads.

Nick Paciocco edged Doug Fierberg, from Birmingham Groves, 4-2, for the 128-pound title and Jim Meyer, Bill's brother, carved out a 13-3 decision over Farmington Harrison's Fred Blackmer for the 180-pound championship.

Jerry Hensley, 114 pounds, recorded one of Glenn's seconds, absorbing a tough 4-4 overtime loss to Mike Williams of West Bloomfield on a referee's decision.

Jerry Cook earned the Rockets other second-place finish in the 157-pound division and Jeff Doyle placed third in the 167-pound class.

"This was the first Schoolcraft tourney we won so we feel real good about it," Lusk said. "I can't single anyone out (for special recognition). We just wrestled pretty steady. Just about everyone we took, scored. We're real pleased with them.

"Jerry Cook was super," Lusk continued. "Nick Paciocco did a great job—he beat the defending champion—and both Meyers were good."

Scott McKay, a Livonia Bentley senior and a state finalist last season, won the 107-pound championship by decisioning Buddy Ault from Redford Thurston, 6-0.

Other Observer & Eccentric grapplers who placed second were Dave Reed, 121 pounds, from Birmingham Groves, Mark Desjarlais, 140 pounds, from Clarenceville, and Dave Champion, 193 pounds, from Plymouth Salem.

Other area runner-ups were Jim Simmons, 147 pounds, from Farmington, Dean Schultz, 167 pounds, Farmington, and Mark Dewitt, heavyweight, Livonia Churchill.

Plymouth Salem and Plymouth Canton wrestling teams finished in the middle of the pack Saturday afternoon in competition at the seventh annual Schoolcraft Invitational.

The Rocks finished 17th in the 33-team tourney, compiling 60½ points. The Chiefs followed in 18th place with 54 points.

The top Plymouth performer was Salem's Dave Champion who advanced to the championship round before losing to Ypsilanti's Steve Holman. The second place finish for the Salem senior saw him win four matches before falling to Holman. This marked only the second time that the 193-pounder has lost this year.

"Holman placed third in the state last year as a sophomore and I don't see anyone beating him this year," said Salem coach Ron Krueger.

The other Rock wrestler who placed high in the competition was 147-pound Jeff Fidge. The Salem senior placed sixth with a 4-3 record for the event.

The Rocks were hurt by the absence of Bob Dasher and captain Bob Zalameni, who have been sidelined with injuries.

Both Dasher (heavyweight) and Zalameni (134 pound) would have been factors in his weight class.

CANTON'S TOP PERFORMER on the day was 114-pound Craig Lee, who placed fifth with a 5-2 record. Lee was seeded eighth before action began.

The Chiefs' senior captain Bill Heedum was a sixth-place finisher at 107-pounds. Heedum compiled a 4-3 record.

Surprising Dave March also placed sixth for Canton in the 134-pound competition. March was unseeded going into the invitational.

THERE WERE TWO Salem-Canton matches in the meet with both schools getting one victory.

Salem's Fidge defeated Canton's Scott Collins 4-3 at 147. The Chiefs' Lee ousted the Rocks' Rene Leist 4-2 at 114.

RESULTS

Team Standings

1) Westland John Glenn, 182½ points; 2) Wayne, 177; 3) Farmington, 126; 4) Clarenceville, 123½; 5) Ypsilanti, 103; 6) Farmington Harrison, 102; 7) Birmingham Groves, 97; 8) Dearborn, 91; 9) Mount Clemens, 84; 10) Clawson, 78½; 12) Redford Thurston, 73; 14) Livonia Churchill, 67; 17) Plymouth Salem; 18) Plymouth Canton, 54; 24) TIE—Livonia Stevenson and Livonia Bentley, 29½; 27) Redford Union, 23; 28) Garden City West, 21½; 30) Garden City East, 13½; 31) Livonia Franklin, 4.

Championship Matches

100 pounds—Ron Stern (Farm.) decisioned Reggie Gourd (Ed. Ford), 6-2.

107 pounds—Scott McKay (Bent.) decisioned Buddy Ault (Thurst.), 6-0.

114 pounds—Mike Williams (W. Bloom.) decisioned Jerry Hensley (Glenn), 4-4, overtime, referee's decision.

121 pounds—Rob Parent (S. Lyon) decisioned Dave Reed (Groves), 8-6.

128 pounds—Nick Paciocco (Glenn) decisioned Doug Fierberg (Groves), 4-2.

134 pounds—Bill Meyer (Glenn) won on a disqualification over Tim Clark (Wayne).

140 pounds—Chris Sade (Clawson) decisioned Mark Desjarlais (Clare), 12-2.

147 pounds—Fred Worthem (Mt. Clemens) decisioned Jim Simmons (Farm.), 6-3.

157 pounds—Bill Munayen (Clawson) decisioned Jerry Cook (Glenn), 6-3.

167 pounds—Barry Waldie (Bay City West.) decisioned Dean Schultz (Farm.), 5-4.

180 pounds—Jim Meyer (Glenn) decisioned Fred Blackmer (Harr.), 13-3.

193 pounds—Rod Holman (Ypsi.) decisioned Dave Champion (Salem), 5-1.

HWT.—Mike Williams (Ypsi.) decisioned Mark Dewitt (Church.), 3-2.



Pucksters exchange gifts

Plymouth and Swedish hockey players exchanged gifts during pre-game ceremonies Friday night at the Plymouth Cultural Center. The Swedish players spent the holidays at homes in the Plymouth-Canton area and marked the end of their trip with hockey games against Plymouth bantam and midget teams. Sweden won both games, 7-1 and 4-3. (Staff photo by Gary Caskey)

Spikers' opener canceled

The opening volleyball match of the season between Plymouth Salem and Livonia Churchill was cancelled Monday due to the heavy snow.

The non-league contest, which was set for action at the Churchill gym, has not been rescheduled yet.

The Rocks will open their season next Monday at Thurston.

Northville Downs
POST TIME
NIGHTLY 8 p.m.
(except Sunday)



JANUARY 1
THRU SAT. APRIL 9
DAILY DOUBLE
AND
3 PERFECTAS
For Clubhouse
Dining Reservations
Call 349-1000

Doc's Corner:

Canton cagers lack team play

By DENNIS O'CONNOR

Please explain to me how a basketball team can play terribly for three quarters and muster only 31 points and all of a sudden wake up and score an identical 31 points in the final period?

Strange but true. This is exactly what happened to the Plymouth Canton basketball team Tuesday night in its 65-62 loss to Dearborn Heights Riverside.

The Chiefs started out strong by outscoring the opponent 11-1 in the first four minutes and then things fall apart. They stand around on the court and watch Riverside catch them ... finally go ahead 46-31 after three quarters.

The Chiefs finally realize that they might lose this game to a Class B school. They start playing basketball in the final eight minutes but that 15-point margin is a little too much to overcome. The result is another close loss.

This was the sixth loss in nine tries for Canton. Not one of the losses have been by more than a four-point margin.

I WAS PREPARED to write a column on how important Friday's Waterford Mott game was for the Chiefs because it might have evened their record. If Canton had won this game against Riverside, it would have been the third victory in a row. It would have put them in position for a 5-5 overall mark and 2-2 in Western Six League play.

Things seemed to be looking on the bright side for Canton basketball. After a miserable start in losing five of its first six games, Canton opened the new year by demolishing Franklin and then beating Northville on the Mustangs' court.

They were playing like a true team for the first time all season. They were gaining important confidence that makes a team a winner.

Then all of a sudden, for no reason whatsoever, they go back to playing like individuals and the result is another erratic performance against a team that should have been beaten.

THE CHIEFS HAVE got to stop playing like individuals if they expect to be a winner. And it must have support from its bench players. Not one substitute scored for the Chiefs in the Riverside game and yet, these second line players are always complaining because they don't play.

The starters have got to work together and stop thinking of only themselves on the court. Basketball is a team game and the Canton players (all of them) can win at this game if they decide to play like a team.

Swedish visit was a success

The visit of the Bantam and Midget hockey teams from Vasterhamige, Sweden ended Friday night at the Plymouth Cultural Center with a banquet honoring the European visitors.

This banquet followed two hockey games against Plymouth teams which the Swedes won 7-1 over the Bantams and 4-3 over the Midgets.

The Swedes visited Plymouth as part of a return trip that was made last holiday season by the local pucksters.

During the Swedes' stay, some 30 players and 20 adults visited many sights around the area and played hockey games against Livonia, Trenton, Ann Arbor and Bowling Green, Ohio as well as Plymouth.

All the Europeans stayed in the homes of Plymouth-Canton residents or at the Mayflower Hotel.

"The trip was a huge success," said Mike Michalek who was one of many people in charge of planning the Swedes' activities.

"I'd like to give a big thanks to everyone who helped make the trip a success and a special thanks to all the parents who volunteered their homes for the Swedish players.

"We're planning on doing the same thing next year."

The contests against the Swedes drew almost 1,000 people into the Cultural Center. This total figure was especially surprising considering that a Salem—Bentley basketball game, a University of Michigan hockey contest, and the Russian—American hockey game at Olympia were all going on at the same time.

The money received from the admission of all the Sweden hockey games will go toward the expenses of the trip. Michalek said he figures to break even which is what was intended.

The Swedish Bantam team finished the tour with a 4-0-1 record while the Midgets were 1-3-1. Both Plymouth and Swedish squads exchanged gifts before their respective games.



home fix-up
is a good investment!

WOOD PANELING
thrifty...
yet excitingly
beautiful

Choose from:
Dappled Elm*
Pacific Pecan*
Preamble Walnut*
$5.88 4x7 Sheet (4x8's available)
Hard to get 4'x7' paneling for the basement or recreation room.
*5/32 print on lauan-no limit

I did it myself
Armstrong
Suspended Ceiling Specials



Armstrong
GRENOBLE
TEMLOK® PANEL
Subtle random-textured surface - washable
30¢* sq. ft.
10x12 room $36.00



Armstrong
CHAPERONE
TEMLOK® PANEL
34¢* sq. ft.
10x12 room $40.80
* Price includes white metal

WE STOCK 25 FLAVORS OF SUSPENDED CEILINGS. SEE OUR LARGE IN-STORE DISPLAYS.

SEE OUR OTHER LARGE DISPLAYS OF 4x8 and 4x7 PANELING

Particle Board Shelves
12"x48" NOMINAL ⅝" THICK
49¢ EACH (NO LIMIT)



⅛" TEMPERED HARDBOARD SHELVES
14"x48" 29¢ EACH
EXCELLENT FOR LIGHT SHELVING, ART CLASSES, ETC. SMOOTH 2 SIDES

OLD FASHIONED
KNOTTY PINE

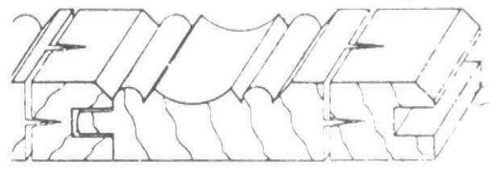

1"x8" in choice of 7' or 8' lengths
30¢ LIN. FT.
Dry, bright, fresh stock.

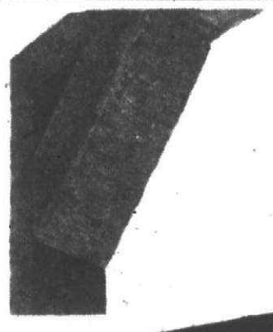

For the look of New England, without the expense and work, foam beams fill the bill.

FOAM BEAMS
4"x6" nominal
$6.40 each 8 ft
Also in stock 12' and 16' (2 mated 8' lengths)
Dark Oak shade

NEW SHIPMENT JUST ARRIVED FROM THE NORTH COUNTRY
2x8, 2x10, 2x12, 5/4x6
Excellent sound knotted, kiln dried
WHITE PINE FOR THAT WINTER PROJECT

SALEM LUMBER CENTER
YOUR NEIGHBOR SHOPS HERE
VISIT PIERRE'S MAWZ'S AT
HOURS
Monday through Friday 9 a.m. - 9 p.m. | Saturday 9 a.m. - 5 p.m. | Sunday 10 a.m. - 4 p.m.
Home of Old Fashioned Service PL 6 2-1
30650 PLYMOUTH ROAD 3 Blocks West of Middlebelt

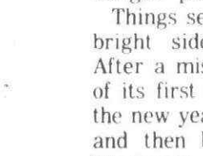

SPORTSMEN'S DOG TRAINING CLUB of Detroit, Inc.
offers All Breed Dog Obedience Training
Beginning class starts Tues., Feb. 1 for dogs 6 months or older. Visit our class any Tues. or Thurs. from 7-10 PM, or call 546-5488 or 628-1776 for information and enrollment.
177 VESTER, FERNDALE
The oldest obedience training club in Michigan. Sportsmen's-trained dogs earn more AKC and CKC titles than any other club in the country.
We train you to train your dog

GOODYEAR TIRE CENTER
LUBE, OIL FILTER
20 WT. KENDALL OIL $6.89 UP TO 5 QTS.
35235 W. Warren, Westland, 721-1810 | 28481 Telegraph, Southfield, 353-0450 | 767 S. Main, Plymouth, 455-7800 | 33014 Grand River, Farmington, 477-0670
March Tire Co.



Christie leads defense

Mike Christie came off the bench Tuesday night and played an important role in the Rocks' victory over Belleville in Suburban Eight League action. Christie scored 11 points and played sparkling defense. (Staff photo).

Chief JV rallies to victory

It was a different story in the preliminary game at Dearborn Heights Riverside Tuesday night. The Plymouth Canton junior varsity basketball team came from behind for a 66-60 victory over the Rebels.

Riverside led most of the way until the final quarter of play when Canton's JV pulled ahead.

YES!
YOU CAN REGISTER thru JANUARY 17
SCHOOLCRAFT COLLEGE
591-6400

tech hifi
Quality Components at the Right Price
invites you to
the hifi show
with



GREGG JEFF ROGER

"the finest audio consultants in the country"
"the best for less"
January Sale Spectacular
35555 Plymouth Rd.
(World Camera Bldg.)
Livonia
525-7360

LIVONIA
BUILDING MATERIALS CO.
12770 Farmington Rd. S. of Schoolcraft Rd
937-0478 421-1170
Remodeling or Basement Special
3/8" Sheetrock (drywall)
4'x8'
Other thicknesses and sizes in stock up to 4x16
$1.89 each cash & Carry
MON.-FRI. 8-5 SAT. 8-12

In The Pocket.



By W.W. EDGAR

If you are looking for the unusual these days, one of the best places to look is in any of the area's bowling establishments. It has almost gotten to the point where the unusual is the usual.

For instance, none of the 80 bowlers in the Westland Senior House league was able to reach double century figures. To make things even more unusual, none of them went over 580 as the tops for the night was 580.

Then there was the case of Don Wright at Country Lanes. Bowling in the Greenfield Mixed League, he started with eight strikes and seemed well on his way toward a perfect game. Then, what do you think happened? He missed the rest of the way and had to settle for a 252 game and a 561 series. You won't find anything more unusual than that, but Don was satisfied with the 252 for he is a 161-average bowler.

THE YOUNGER bowlers still are causing their elders to sit up and take notice at Farmington Lanes.

In the Teen Classic this week, Jim Hamlin came through with a 248 in a 668 and Lynn Corbacs had a 200 in 559.

In the junior house league, George Jacoboni fashioned a a 234 in 678 while Tom Hay had a 246 in 652 and Jerry Grimes used a 253 game to help him to a 549 series.

In the women's classic, Jan Vanderwill returned to the winners' circle with a 259 in a 650 series. In the mixed classic, Les Hardin paced the men with a 223 in 621 and Myrna Dunn was high for the women with a 234 in 585.

PAT COOMBES used a 581 series to walk off with top honors in the Livonia Ladies Classic. With her handicap of 90 pins, she won the series with a 671. In actual count she had games of 210, 193 and 178.

Her series victory included winning the third game with 193-30—233. In the other games, Betty Moeller won the opener with 212-39—251 and Dorothy Goryca took the second with 204-26—230.

MIKE SCHWIEZER was top man in the Evans League at Plymouth Bowl with a 583 gained on games of 176, 205 and 202. In the Holy Cross mixed league Rich Pearson was high with games of 154, 205 and 202 for 567.

The juniors had quite a time of it in their holiday tournament at Westland Bowl. Al Bednarski, Mark Herron and Bill Williams posted a 3,012 to win the team event. Kevin Miller had a high single of 235 and Dennis Jacobs had high series with 554.

In the bantam division Mark Huber, Dale Becht, Don Wolfe and Jeannie and Joannie Stemple teamed for 3,054 to win. Don Wolfe paced the boys with a 201 in 522 and Tammy Wrobbet had a 155 in 396.

MARY MOHACSI, the Livonia school teacher, had a great week. She paced the ladies classic at Garden Lanes with 610 and learned that she is the lone Detrtoit-area bowler on the WIBC list of 10-year averages with a mark of 192. That tied her for ninth place.

In the Garden Classic, Brad Lackey showed the way with a 619 that gave him a three-pin edge on Jerry Fisher. A 610 series was good enough to give Bill Montgomery the pace-making role in the Moose circuit.

With a 551 series that included a 202 game, John Brewster went 93 pins over his average in the Livonia Lanes senior citizens loop. Others who shared the spotlight were Julius Balogh with a 243 game and Al Laramee with a 234.



Here's one option you can't get from a car dealer.

Real rustproofing. A dealer can't order it from the factory. Because it has to be done after the car is completely assembled.

Some car dealers will do a so-called "rustproofing" job, but that's about all. They might even say it's the "same as Ziebart." That's not true. Because they don't have the training, equipment or know-how to give you complete rustproofing.

At Ziebart Rustproofing we've got the tools, the sealant and the technicians to do it right.

If you're buying a new car, you should check us out. Why not give us a call?

231 PLYMOUTH ROAD
1½ BLOCKS E. OF MAIN STREET
PLYMOUTH • 459-6060

It's Us. Or Rust.
Ziebart
Auto·Truck Rustproofing

Forecast: expensive weather.

So far, this winter has been colder than last winter – much colder. And there's no avoiding what it's doing to your energy bill: When the mercury drops, your use of energy goes up – as a result – your bill goes up too.

Extremely low temperatures combined with an increase in the cost of natural gas from our suppliers are making this winter unusually expensive. So now, more than ever, you need to use energy wisely. Dial down. Turning your thermostat back from 72° to 68° will help you save. Dialing down further can save you even more. And so can insulation.

Expensive weather ahead, and there's no way around it. So let's get through it – together. Our responsibility will be the energy you need. Your responsibility will be the energy you use.

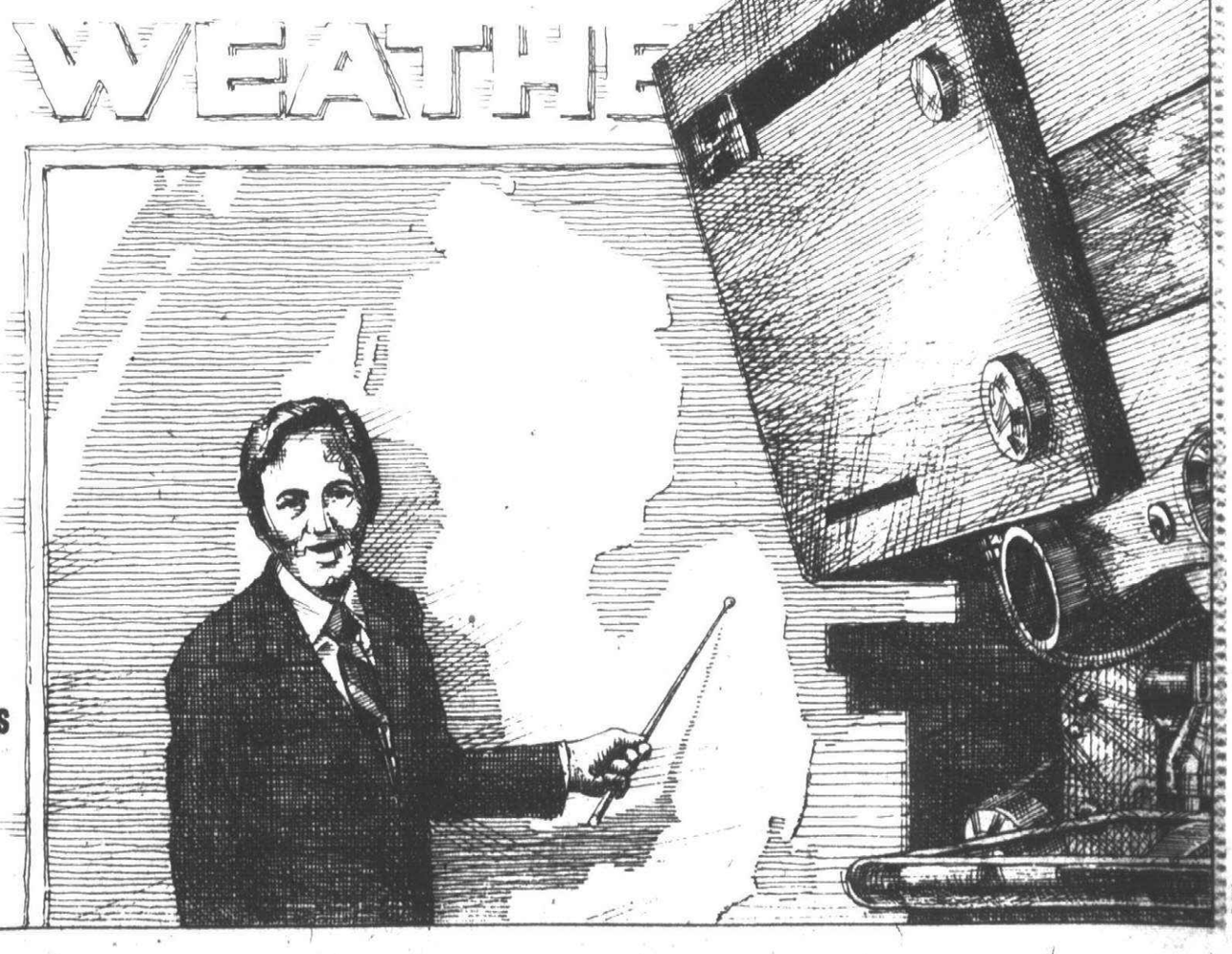

Consumers Power

60-26-610-C

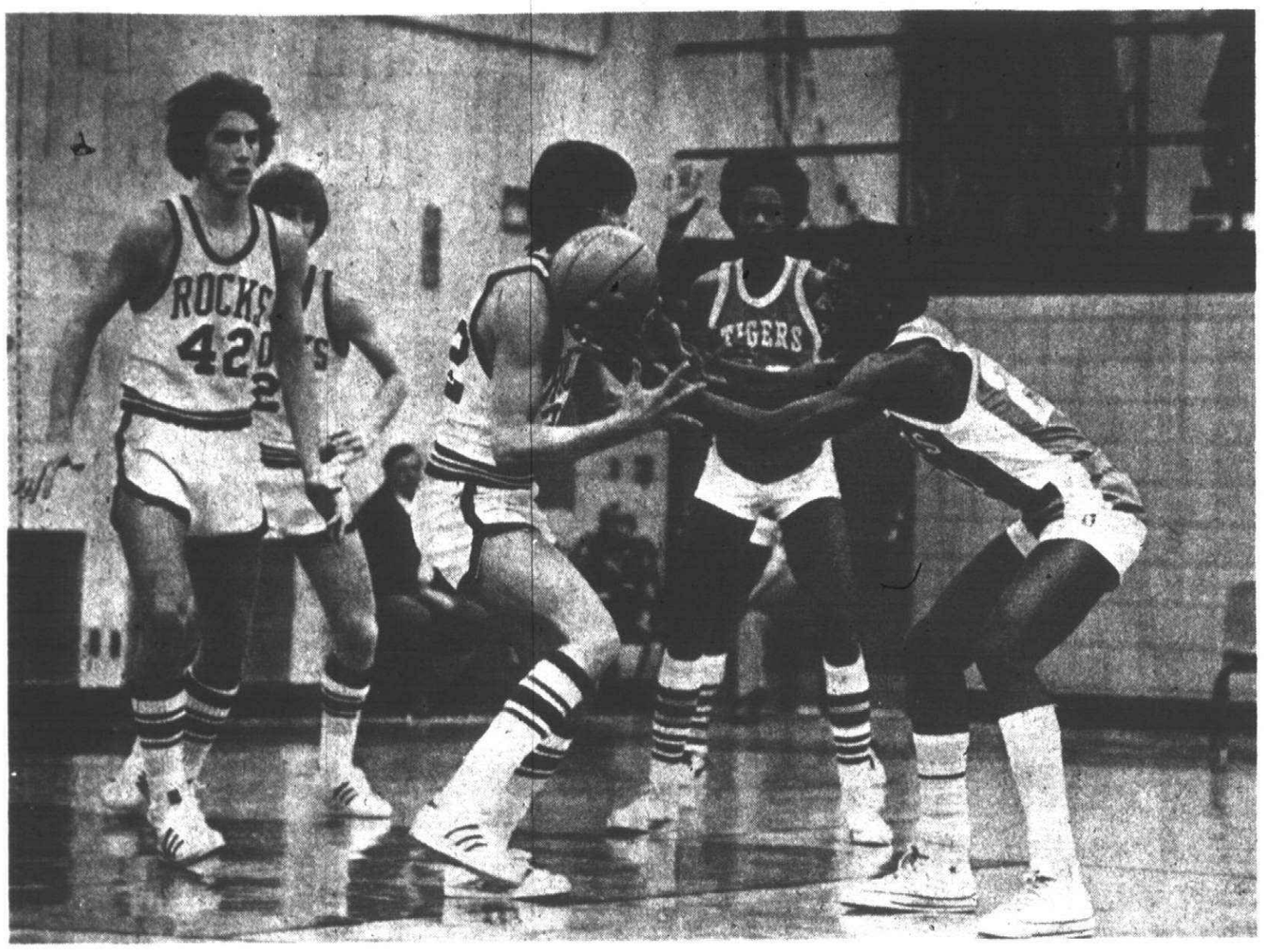

Another Salem steal

Losing control of the ball is Belleville guard Cornell Grantham as Salem's Mike Christie records another steal. The Rocks won the game 73-65. (Staff photo by Gary Caskey)

RU rips AP

Breaking things wide open in the third quarter of Tuesday night's basketball game, Redford Union, led by Mike Petsch, knocked off Allen Park, 82-60.

The game opened up in the first quarter as a shooting match-up all the way. Both teams found the range and kicked in bucket after bucket. But with RU's size advantage, Allen Park had to struggle early on.

In the second quarter the action changed very little as both teams still tried to control and dominate the game. At the intermission RU held the lead, 42-32.

The game really was closer then the score indicated as Allen Park hit as well as RU from the floor.

In the third quarter the RU offense broke the Allen Park defense when Petsch came out hot and scored 16 points and the whole RU offense came out blazing. In the end, it was all RU.

TELEVISION
SERVICE SPECIAL ONLY $3

We will pick up your television set, bring it to our shop and have it checked by our TV experts. You will then be notified by telephone of the cost of repair. If you decide not to have it repaired we will return it to your home. All for only $3.

C. B. SALES & INSTALLATION
• JOHNSON • RCA • REGENCY • COURIER
Antennas and Accessories

ISTA-RITE TV
28915 JOY RD.
WESTLAND
PHONE 525-5450

Glidden

NOW thru JANUARY 17

HOLIDAY SALES!



Glidden Spred Satin Latex Wall Paint
- Smooths out to an elegant flat finish
- Tough finish scrubs clean, stays colorful
- Soapy water cleans hands and tools
- Excellent coverage in over 1200 colors

$7.99 reg. $9.99

Glidden Spred Latex Enamel Semi-Gloss
- Gives a great semi-gloss look to walls and trim
- Easy to apply latex — quick soapy water clean-up
- Dries fast: stays fresh looking
- Colors match SPRED SATIN wall paint



10.99 Reg. 12.99

SAVE 10-30%* OFF
Select from the latest, First Quality BRAND NAME BOOKS — no seconds or irregulars! We have your favorite in every conceivable design. Choose from fabric backed vinyls, prepasted, strippable flocks, foils and more. Look through thousands of patterns in today's most popular books. All books are included — many at 20% and 30% off.

*Manufacturer's Suggested Prices

Glidden PAINT
"PAINT STORES YOU CAN BE LOYAL TO!"
Daily 9-6 Mon. 9-9 Tues., Sat. 9-6
CUSTOM COLORS SLIGHTLY HIGHER
Paint & Wallcovering Center
STORE HOURS: MON. 9-9
TUES., WED., THURS., FRI., SAT. 9-6 CLOSED SUNDAY
PHONE 525-4350
15970 Middlebelt Road
(BETWEEN 5 MILE & 6 MILE RD.)
LIVONIA, MICHIGAN

Why Pay More! Why Pay More! Why Pay More! Why Pay More! Why Pay More! Why Pay More! Why Pay

MEIJER
thrifty acres

CITIZENS BAND RADIO SALE!
Final Clearance While Quantities Last!
SUBJECT TO PRIOR SALE
PRICES GOOD THRU JAN. 15, 1977.





#CB113
Originally $187.77



#KCB2370
Originally $197.97



MOBILE MICROWAVE RECEIVER
By Senturion. Gives advance warning of radar controlled speed zones. Helps make driver aware of driving habits. Subject to prior sale.
Originally $77.76
$49.97
Auto Supplies Dept.



PACE 23 CHANNEL CB 123A
Subject to prior sale.
Save $70.91
$77.97

SUPER QUAD 8-TRACK WITH CASSETTE ADAPTOR
Includes four speakers (2 in the door and wedge speakers). Discrete quad stereo, built-in anti-theft bracket with key lock. Subject to prior sale.
Originally $99.87
$49.97
Auto Supplies Dept.



#KCB2345
Originally $192.77

YOUR CHOICE
$119.97

- PACE CB BASE STATION CB113
- KRACO 23 CHANNEL CB WITH AM-FM STEREO RADIO KCB2370
- KRACO BASE STATION KCB2345

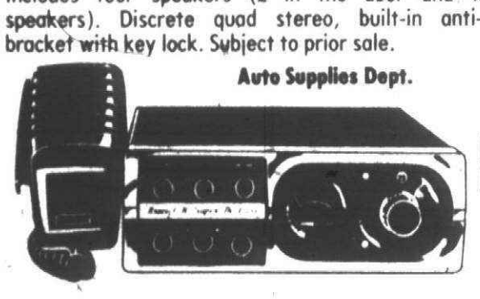

KRACO 23 CHANNEL CB
KCB 2330
Save $68.91
$89.97

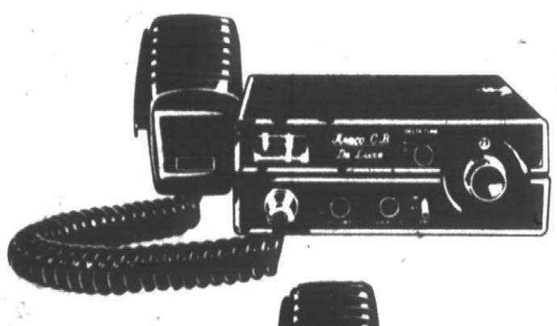

KRACO 23 CHANNEL CB
KCB 2320
Save $58.91
$69.97

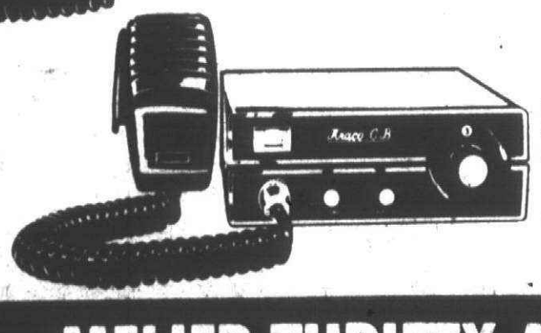

KRACO 23 CHANNEL CB
KCB 2310
Save $40.00
$59.97



PACE 23 CHANNEL CB 144
Subject to prior sale.
Save $59.80
$97.97
Auto Supplies Dept.



PACE 23 CHANNEL CB 143
Subject to prior sale.
Save $60.91
$67.97
Auto Supplies Dept.

MEIJER THRIFTY ACRES — 45001 FORD RD. AT CANTON CENTER RD.
SHOP MONDAY THRU SATURDAY 8 A.M. TO 10:30 P.M. — SUNDAY 9 A.M. TO 7 P.M.
O&E









Youth-a many splendored thing





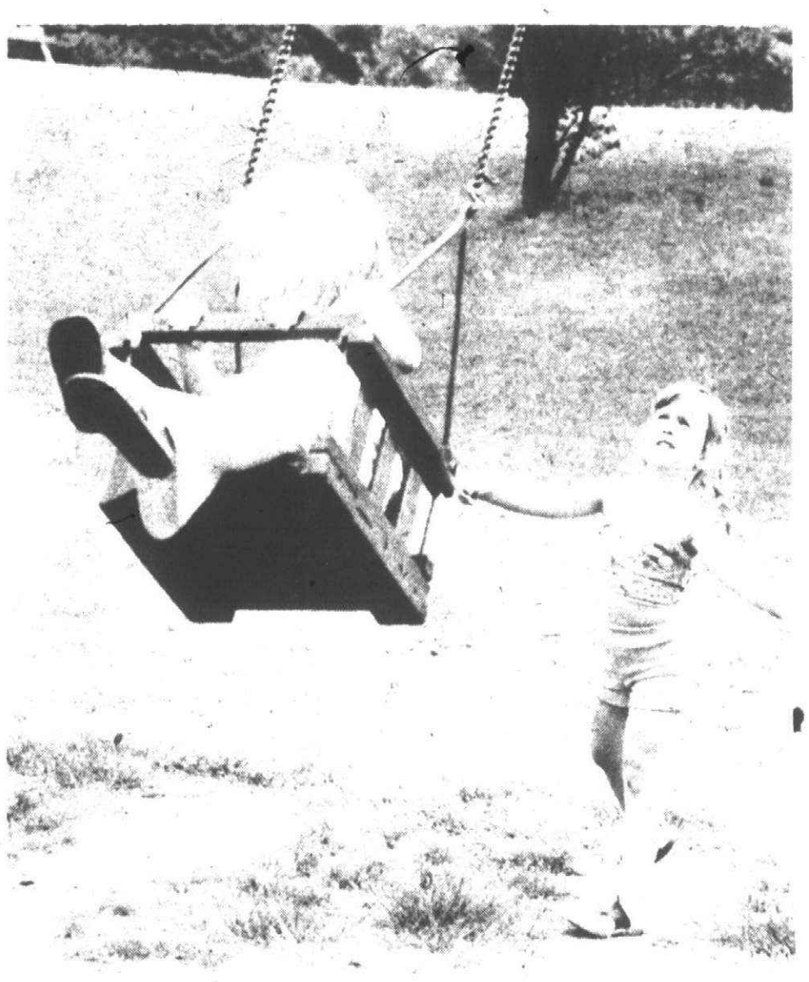







Busy, intent, fun-loving, creative & productive







Salem tops Observerland

AREA OVERALL RECORDS

	W	L
Ply. Salem	8	0
Liv. Bentley	5	1
West. John Glenn	8	2
Liv. Stevenson	6	2
Redf. Bishop Borgess	5	2
Garden City East	4	4
Liv. Churchill	4	5
Liv. Franklin	3	4
Redf. Thurston	3	5
Ply. Canton	3	5
Clarenceville	2	5
Redford Union	2	5
Redf. St. Agatha	2	7
Garden City West	0	10

WESTERN SIX LEAGUE

	W	L
Livonia Churchill	3	0
Farmington Harrison	3	0
Walled Lake Western	2	1
Plymouth Canton	1	2
Northville	0	3
Waterford Mott	0	3

AS OF JAN. 10
SUBURBAN EIGHT LEAGUE

	W	L
Plymouth Salem	4	0
Livonia Bentley	3	1
Belleville	2	2
Dear. Edsel Ford	2	2
Dearborn	2	2
Trenton	2	2
Redford Union	1	3
Allen Park	0	4

TRI-RIVER LEAGUE

	W	L
Ink. Cherry Hill	3	1
Dear. Hts. Crestwood	3	1
S'gate Schafer	3	1
Taylor Kennedy	3	1
Dear. Hts. Riverside	2	2
Melvindale	1	3
Southgate	1	3
Garden City West	0	4

NORTHWEST SUBURBAN LEAGUE

	W	L
Westland John Glenn	3	0
North Farmington	1	1
Garden City East	1	1
Livonia Franklin	1	1
Redford Thurston	0	3

INTER-LAKES LEAGUE

	W	L
Livonia Stevenson	3	0
Pontiac Northern	3	0
Farmington	2	1
Milford Lakeland	1	2
Waterford	0	3
Walled Lake Central	0	3

CATHOLIC LEAGUE
FIRST DIVISION CENTRAL

	W	L
Bir. Brother Rice	4	0
Det. Catholic Central	3	1
Redf. Bishop Borgess	3	1
Det. De La Salle	2	2
Har. Woods Notre Dame	0	4
U-D High	0	4

CATHOLIC LEAGUE
SECOND DIVISION

	W	L
Det. St. Andrew	3	0
Orch. Lake St. Mary	3	1
Wyand. Mt. Carmel	2	1
Redf. St. Agatha	1	2
A.A. St. Thomas	1	3
Hamtr. St. Florian	0	3

Stevenson ready for IL showdown

The stage is now set.

Livonia Stevenson warmed up for its Inter-Lakes basketball showdown with Pontiac Northern by downing Livonia Franklin Tuesday night, 71-42. Both Northern and Stevenson have 3-0 league records. The contest will take place Friday night at approximately 8 p.m. at Northern.

Off quickly Tuesday night, the Spartans jumped on the Patriots in the first quarter by using a sure-footed offense and strong defense. Franklin tried to stop the sudden opening attack with a full-court press, but the conditioned Spartan offense stayed calm and swept ahead, 16-9.

By the end of the half it looked like Stevenson would walk away from the hard pressed Patriots. The score was 34-21, Stevenson.

In the second half Franklin came out hard and tried to press the Spartan defense, but the game even at this early stage was all Stevenson. It was so much the Spartans' game that Stevenson unloaded its bench.

In the second half Stevenson held tight onto its lead with a strong, if not outstanding, zone defense. The Patriots never were able to move well against the zone. In the end the Spartans looked smooth as silk.

AJAX FLOOR COVERING
32639 FORD RD. 427-6620
½ blk. E. of Venoy

ARMSTRONG SOLARIAN NO WAX $7.99 sq. yd
12 FT. WIDE CUSHION LINOLEUM $2.99 sq. yd

Rubber Back SHAG CARPET Compare at $7.00 $4.99 sq. yd
KITCHEN CARPET WITH RUBBER BACKING SEVEN COLORS $3.99 sq. yd
VINYL Asbestos FLOOR TILE 45 SQ. FT. BOX $5.99
CERAMIC TILE WALL OR FLOOR 49¢ sq. ft.
LINOLEUM RUG 9x12 $10.95

FREE ESTIMATES--EXPERT INSTALLATION

Plymouth hockey standings

PLYMOUTH HOUSE STANDINGS
As of Jan. 10
Mite Division

	W	L	T	P
Plymouth Grampa	10	0	2	22
Dearborn Hts.	10	0	0	20
Wayne 38	9	1	1	19
Plymouth Bake	7	5	1	15
Wayne 39	4	6	1	9
Plymouth Crestwood	2	7	2	6
Garden City 9	1	9	2	4
Garden City 7	1	8	1	3
Garden City 8	1	9	0	2

Squirt Division

Plymouth 29	16	1	1	33
Plymouth Metro	15	1	1	31
Plym. Canton J.C.	12	4	3	27
Plymouth Palace	11	6	2	24
Garden City 10	11	5	2	24
Dearborn Hts.	10	3	2	22
Garden City 12	5	8	2	14
Wayne 41	4	12	3	11
Garden City 11	3	11	3	9
Wayne 40	2	13	2	6
Westland 45	2	15	1	5
Westland 46	2	14	0	4

Pee Wee Division

Plymouth Rebmann	12	1	2	26
Plymouth Akron	12	2	1	25
Garden City 13	8	3	2	18
Plymouth 34	7	5	4	18
Plymouth 33	5	5	5	15
Garden City 15	6	5	2	14
Garden City 14	3	6	5	11
Garden City 16	4	6	3	11
Dearborn Hts.	2	8	2	6
Wayne	0	12	0	0

Bantom Division

Garden City 17	13	1	1	27
Garden City 18	12	2	2	26
Garden City 19	12	2	1	25
Garden City 20	10	5	1	21
Wayne 43	5	9	1	11
Plymouth 36	3	9	4	10
Garden City 21	4	11	1	9
Westland 47	3	9	3	9
Plymouth 35	3	9	2	8
Westland 48	2	10	2	6

Midget Division

Wayne 44	14	0	1	29
Garden City 22	6	6	1	13
Plymouth 37	5	7	3	13
Westland 49	3	8	4	10
Garden City 23	2	9	1	5

Bentley cagers beat Edsel Ford

In what Livonia Bentley basketball coach Larry Jackson termed a game without a tempo for three-quarters of the way, the Bulldogs Tuesday evening downed Dearborn Edsel Ford in a Suburban Eight League tussle, 75-68.

"The kids were not up for Edsel like they were for Salem," Jackson said, suggesting that his charges were a bit flat.

Bentley, which led almost all the way, changed from a man-to-man to a 1-3-1 zone defense at the start of the fourth quarter, secured a five-point lead and held on for its fourth league win in five outings.

"Both teams scored decently," Jackson said, "but there was no tempo until the fourth quarter, when we saw the light at the end of the tunnel.

"Overall, we had better talent," the Bentley coach continued. "I think they (Edsel Ford) played their game pretty much."

The Bulldogs shot at a 51 per cent clip from the field. The front line—forwards Flo Homm and Craig Fuelling and center Ed Snow—collected 22, 20 and 10 points, respectively.

Jackson, in addition to singling out the play of his scorers, praised the work of Scott Dinsmore, who came up with two big steals in the fourth quarter, and Rick Ehrstin, who connected on five of six foul shots.

The Bentley JV stung Edsel Ford, 81-43, to remain unbeaten.

Upcoming sports

Thursday, Jan. 13
Trenton at Salem wrestling, 6:30 p.m.
Canton wrestling at Northville, 6:30 p.m.
Salem swimming at Bentley, 7 p.m.
Canton swimming at Churchill, 7 p.m.

Friday, Jan. 14
Edsel Ford at Salem JV basketball, 6:30 p.m.
Edsel Ford at Salem varsity basketball, 8:15 p.m.
Canton JV Basketball at Waterford Mott, 6:30 p.m.
Canton varsity basketball at Waterford Mott, 8:15 p.m.
Pearson at Salem 9 basketball, 3:30 p.m.

Saturday, Jan. 15
Salem and Canton wrestling co-host the Plymouth Invitational; 11:30 a.m., and 7:30 p.m.

Monday, Jan. 17
Salem volleyball at Thurston, 7 p.m.
Waterford Mott at Canton volleyball, 7 p.m.

Tuesday, Jan. 18
Canton JV basketball at Dearborn Annapolis, 6 p.m.
Canton varsity basketball at Dearborn Annapolis, 7:45 p.m.
Salem wrestling vs. Annapolis, G.C. West and John Glenn at John Glenn, 6:30 p.m.
Canton wrestling at Robichaud, 5:30 p.m.

Wednesday, Jan. 19
Allen Park at Salem volleyball, 7 p.m.

Thursday, Jan. 20
Salem wrestling at Allen Park, 6:30 p.m.
Canton wrestling at Churchill, 6:30 p.m.
Trenton at Salem swimming, 7 p.m.
Harrison at Canton swimming, 4 p.m.

TRUCKLOAD SALE
BOA-SKI
SNOWMOBILES
BRAND NEW '77 MODELS

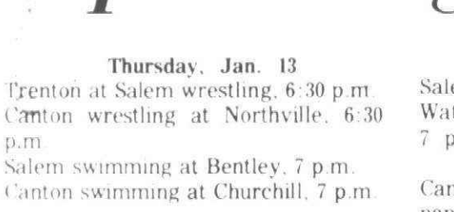

The ultimate in high-performance snowmobiles. Boa-Ski gives you advance-design front engine snowmobiling. You can't find a better friend in the snow. Or a better performing one.

	Reg.	NOW
MARK I 292	$1195	$795
MARK II 340	1595	895
MARK II 440	1695	945
~~SS 340~~	~~1795~~	~~995~~
~~SS 440~~	1845	~~1095~~

PLUS $30 FREIGHT—IN THE BOX—AS IS
While Supply Lasts
Weekdays 9-6 • Mon. 9-7 • Sat. 9-4
RECREATIONAL LEISURE CORP.
30717 W. 10 Mile, Farmington
477-0212
O&E

$1 MICHIGAN STATE LOTTERY $1
INSTANT BINGO

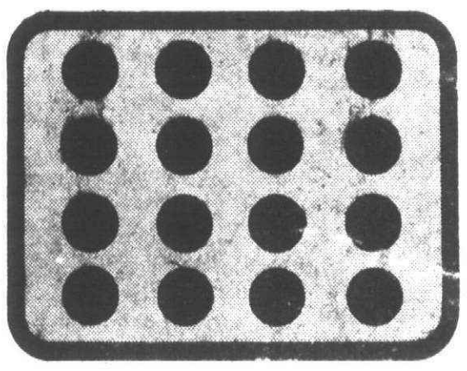

Rub 16 spots. Only CIRCLED numbers can win.
4 numbers in CORNERS ..... win 1 ticket.
Complete any VERTICAL column ..... win $2.
Complete any HORIZONTAL row ..... win $10.
Complete 4 numbers in CENTER ..... win $50, and entry into the Finalist Drawing.
Complete any DIAGONAL ..... win $500.
If word "BINGO" appears under any spot, you win $10,000.
DO NOT REMOVE

Win up to $10,000 instantly!
Over 1 in 6 tickets wins a prize!

INSTANT BINGO!
M$L

It's a brand new Instant Lottery Game. You can win as much as $10,000 instantly. Or win $50 instantly and have a chance at $1,000,000. Play it. Instant Bingo.
If you like Bingo, you're going to love Instant Bingo.

Rub all 16 spots on your BINGO Instant game ticket.
Only circled numbers can win.

(3)	28	47	(63)
13	21	52	65
6	25	50	71
(15)	29	59	(74)

WIN 1 FREE INSTANT TICKET—If the four corner numbers are circled, you win a free ticket and play again. Collect from your agent at once.

3	28	47	63
(13)	(21)	(52)	(65)
6	25	50	71
15	29	59	74

WIN $10 CASH—If all four numbers in *any* row across are circled, you win $10 cash. Collect from your agent at once.

3	(28)	47	63
13	(21)	52	65
6	(25)	50	71
15	(29)	59	74

WIN $2 CASH—If all four numbers in *any* up-down column are circled, you win $2 cash. Collect from your agent at once.

3	28	47	63
13	(21)	(52)	65
6	(25)	(50)	71
15	29	59	74

WIN $50 AND A CHANCE TO ENTER THE $1,000,000 DRAWING—If the four numbers in the center are circled (as illustrated) you win $50 PLUS a chance to go on to the Million Dollar Drawing. See back of ticket.

(3)	28	47	63
13	(21)	52	65
6	25	(50)	71
15	29	59	(74)

WIN $500—Complete *either* diagonal with four circled numbers and win $500. To claim see back of ticket.

3	28	(BINGO)	63
13	21	52	65
6	25	50	71
15	29	59	74

WIN $10,000—If the word "BINGO" appears in any one spot, you win $10,000. Bingo will appear only once on a winning ticket, so be sure to rub all 16 spots on your ticket. To claim see back of ticket.

M$L THE MICHIGAN LOTTERY

Classified Want Ads

522-0900

BANKAMERICARD welcome here

master charge

500 Help Wanted

HEATING SERVICE MAN
Commercial & Residential. Must be experienced and able to talk with people. Livonia. 425-7750

COOK SUPERVISOR
FOR LOCAL AREA
NURSING HOME
CALL 851-8400

EXPERIENCED Manicurist/Pedicurist needed for studio in Farmington Hills. 478-7272

THE DRY DOCK

is now hiring
COOKS & PREP COOKS
Apply in person. The DRY DOCK is located ¼ block south of 11 Mile on Greenfield.
An Equal Opportunity Employer

RELIEF COOK, afternoons. Part-time. Convalescent Center. Southgate. 284-4820

JANITOR
Part-time evenings. Farmington area. Buffing experience necessary. Call 585-5388

SHIPPING CLERK small Electronics firm. 32708 West 8 Mile, Farmington. 477-3200

WAITRESSES
FOR GROG SHOP Sundays. Apply in person. Stouffers Northland Inn. 21000 Northwestern Highway, Southfield.

FARMINGTON AREA new shop, experienced Bench Hands, Mill Hands, Boring Mill Operator, Shaper Hand, Truck Driver. 58 hr week. Benefits. 478-0313

HOSTESSES Full or part-time shift available. Day & Evenings. No prior experience necessary. Top pay. Neat appearance. Apply in person 2 - 4 PM, Mon - Fri. BLAKENEY'S RANCH HOUSE, 28333 Grand River, Farmington. 477-8545

BAR MAID
BARTENDER
EXPERIENCED
Nights. RUSTY NAIL LOUNGE, Canton. 981-0076

HOSTESS
FOR GROG SHOP

No Sundays. Apply in person. Stouffers Northland Inn. 21000 Northwestern Highway, Southfield

WAITRESSES-all shifts, apply in person to Little Lamplighter Restaurant, 17341 W 8 Mile.

HAIRCUTTER

Attractive female preferred. Must have male following for new concepts in exclusive Men's Hair Studio in Birmingham.

646-3799

DELIVERY BOYS wanted. Dino's Pizza Parlor, 31525 Joy Rd., Westland. Apply in person after 4 PM. 261-3720

STORE MANAGER

Hallmark Card Store. Salary open for person with good retail store supervisory experience, not necessarily in cards. Unquestionable integrity required. To apply, phone 646-9575, Sat., 12 - 5 PM only.

WAITRESSES for bar & dining. Must be 18. Apply in person at Dino's Pizza Parlor, 31525 Joy Rd., Westland, after 4PM. 261-3720

TURRET LATHE
Centerless Grinder
EXPERIENCED
Set Up & Operate
K.L.Z. SCREW PRODUCTS
26202 W. 7 Mile Rd.
Redford, Mich.

WAITRESS. Experienced for Swing shift. Apply in person at the Palace Restaurant, 28904 West Seven Mile Road, Livonia.

EXCELLENT
OPPORTUNITY

For Phone Canvassers to work part-time in pleasant Southfield office. Top hourly wages plus bonuses. Contact Mr. Durk. 354-7607

EXPERIENCED HAIRDRESSER. Looking to move into West Bloomfield, excellent opportunity. Very progressive shop. Apply Sinbad's, Pine Lake Mall. 855-1188

TOOL & DIE Superintendant. Automotive Stamping plant is looking for individual with experience in progressive dies. Complete fringe benefit program. Reply to P.O. Box 502, Wayne, Mich. 48184

JOB OPENINGS in silk screen operation, part-time. Conscientious people, males or females. No past experience necessary. Must have car. 342-9092

ELECTRONIC
TECH
$15,000 Fee Paid

North suburban firm offers super advancement opportunity for experienced electronic technician who will be preparing instrumentation for test cars. Familiarity with various measuring devices a must. PERMANENT STAFF. Personnel

388-8900

NIGHT CHEF - experienced in Italian cooking. Must have a minimum of 10 years experience. For more information, call between 11 AM and 3 PM only. 855-2811

MANAGER - experienced only, for Farmington Hills Restaurant Lounge. Call for interview. 851-4094

BUSBOYS - night shift. 1st class Farmington Hills restaurant. 851-4094

MECHANICS
Applications are now being accepted for full-time auto mechanics with experience in brakes, front end & tune-ups. Must have own tools. Call Don, (Farm.). 474-5042, Lon, (Walled Lake). 624-3400

SERVICE STATION Attendants for full and part-time. Apply 24555 West Six Mile at Winston. Between the hours of 12 and 3PM.

INJECTION MOLDING- superintendent, supervise foremen, must be expert in injection molding field. $20,000 to $22,000. Ray Greene Personnel. 399-1428

TAX PREPARERS-Tel Twelve Mall, experienced only need apply. 863-7130

A
WANT
AD
CAN
HANDLE
IT!

644-1070 Oakland County
522-0900 Wayne County
852-9222 Rochester/Avon

The Observer & Eccentric Newspapers

500 Help wanted

HIRING IMMEDIATELY: Male or female help for full-time to pump gas and for sales at automatic car wash. Hourly rate plus commission. Call for interview. 356-9555

COUNTER SALES
Order phone, minimum 5 years experience. Industrial distributor. Consider trainees. No lay-offs, good benefits. 476-5871

COOKS Experienced short order, part and full time. Also Busboys needed, evening work only. 478-8533

POLICE OFFICER
FIREFIGHTER

Applications are now being accepted for written examination for the above positions - to be scheduled within the next serveral weeks.
REQUIREMENTS
Must be a U.S. citizen. Must have been a continuous resident of the City of Southfield for 1 year prior to date of application. Age: must be at least 18 years of age but not have past the 31st birthday.
EDUCATION
Must be a high school graduate. Additional requirments available upon inquiry.
The right is reserved to reject applications on the basis of information contained on the application form.
Applications must be filed in the Personnel Office, City of Southfield, 26000 Evergreen Rd., Southfield, Michigan. Applications must be RECEIVED by 5 PM on Friday, Jan. 28, 1977.
SOUTHFIELD FIRE & POLICE CIVIL SERVICE COMMISSION
Equal Opportunity Employer M/F

COUNTER MAN for weekends. Must be over 25. Apply in person Plaza Lanes, 42001 Ann Arbor Rd., Plymouth. 453-4880

CARPENTERS HELPER WANTED. FULL-TIME
Good starting pay. W. Blmfld firm. 363-5459

SIGN OF THE BEEFEATER
Waitress opportunity 4½ to 5 day work week. $110 to $120 per week. Hospitalization and disability insurance. Apply 2-4 PM, 18901 W. 8 Mile, Mon. thru Fri.

INSURANCE

COMM'L PACKAGE RATER
Commercial package rater with 2 or more years experience. Excellent benefits including free parking. Salary negotiable depending upon experience and ability.
RELIANCE INSURANCE CO.
3250 W. Big Beaver Rd.
Troy, Michigan
649-4300
An Equal Opportunity Employer

MARKET RESEARCH interviewers for all types of survey work. Telephone, door-to-door, shopping centers. Car necessary. Permanent part-time. Mon. - Fri. Noon - 5 PM. 569-0444

TOOL & DIE Superintendant. Automotive Stamping plant is looking for individual with experience in progressive dies. Complete fringe benefit program. Reply to P.O. Box 502, Wayne, Mich. 48184

TOOL & DIE Makers. Automotive Stamping plant is looking for individual with experience in progressive dies. Complete fringe benefit program. 397-2212

WAITRESSES
AFTERNOONS & MIDNIGHTS
Apply in person at
Palace Fine Foods
1507 Ann Arbor Rd.
Plymouth

SHIPPING CLERK
Good starting pay, good fringe benefits. Women only. Call 838-0640

CASHIER FULL-TIME. Experience perferred. Excellent salary & benefits. Apply in person. Lafayette Radio, 29400 Orchard Lake Rd., Farmington.

NO EXPERIENCE NECESSARY
People needed to work part-time in our Southfield office. Must have pleasant phone voice and be able to work evenings Mon. - Thurs. Sat. mornings, 10-2 PM. $2.50 hour plus bonus to start. Must be 17 or older. For more information, call between 1 - 7 PM. 358-0403

Field Service
Technician

Albin Industries Inc. is now accepting applications for a technician experienced in all phases of E.S.T.A. and Bond copier service. Good pay and company benefits. Call
478-0007
An Equal Opportunity Employer

DeVlieg Operators
Nights only, 55 hr. week. Mon. thru Thurs. 12 hrs. Fri. 7 hrs.
Top wages, profit sharing, vacations, paid insurance. Apply:
Galaxie Boring
41150 Joy Rd. Plym.

GAS PUMPERS, all shifts. Apply in person. Shell, 27831 Orchard Lake Rd., Farmington Hills.

WAITERESSES
MIDNIGHT SHIFT
Immediate openings, experience preferred. Apply in person, 9AM-11AM. 8 Mile & Evergreen.
BIG BOY INC.
20225 West 8 Mile, Detroit

DIETARY AIDE, full-time, 12 PM to 8:30 PM. Immediate opening in small suburban hospital. Call Mrs. DeMarco. 531-6200

MODELS
Afternoon fashion shows. Ages 18 - 30. Female. Call Shelley 349-1375 or Lisa. 543-6527

DRY CLEANERS, mature woman experienced or will train. Call John Currier. Between 8 AM-10 AM. 425-5772

CAR HOPS
DAYS
COOKS
AFTERNOONS
Full-time. Must be 18. Apply in person:
Livonia Big Boy
PLYMOUTH-FARMINGTON RDS.

FOOD SERVICE SUPERVISOR. Position available in modern S.W. facility with 300 bed potential. Requires experience, ability, initiative and good imagination to take full charge of our dietary department. HIEFSS member an asset but not required. Salary open. For confidential interview phone. 326-6100

A VERY RELIABLE, hardworking person needed mornings for janitoring and cleaning work in our Troy store at Rochester and Big Beaver Rds. Apply in person at The House of Fabrics, 17223 Lahser, South of Grand River, Redford.

WANTED: English Tutor to improve my speech and writing skills. Call after 5PM. 354-2116

WAITRESSES
Full Time
No experience necessary. Must be reliable & have transportation. Pleasant working conditions. Apply in person only. Howard Johnson's, Telegraph at Maple.

500 Help Wanted

HOTEL DESK CLERK
Metro Airport area. Full & part-time. Call from 10AM-3PM: 729-5600

HYDROLTEL OPERATOR
Experienced. Days. Steady. Barget Mold & Die, Southfield area. Call: 356-7670

MECHANIC & DRIVE-WAY ATTENDENT. Days & Evenings. Experience necessary. Apply in person. Howard's Texaco, 37375 5 Mile-Newburg, Livonia.

CUSTODIAL WORK for small northwest Detroit church. Couple or single, 5 days. Box 580, Observer & Eccentric Newspapers, 36251 Schoolcraft, Livonia, Michigan 48150.

TRACER- FOR Transferring designs to Needlepoint canvas from our patterns. 363-1773

GRINDER HANDS
I.D., O.D.
SURFACE
Small precision parts
RETOOL MACHINE
13640 Elmira
Plymouth-Schaefer area

JANITOR, part-time, prefer older man for 1 or 2 days per week. Apply in person, 24701 Telegraph at 10 Mile Rd.

PART-TIME front desk at private tennis club for mature sales oriented person. Sat. & Sun., 8 AM - 3 PM, plus 1 night. 332-9221

TAKING APPLICATIONS for plastic molding machine operators. Apply at 12700 Merriman Rd. Livonia.

SIGN OF THE
BEEFEATER
is now taking applications for full-time (part-time need not apply)
WAITRESSES
Apply In Person
Between 2-4 PM. at
7667 N. Wayne Rd.
Westland Shopping Center

BRIDGEPORT OPERATOR
Experienced only. Lathe Hands. Apply in person at Mation Tool & Mfg. Co., 12980 Wayne Rd., Livonia.

HOSTESS. Day Shift now available. Excellent Pay. Apply in person 2-4 PM. Mon-Fri. Blakeney's Ranch House, 28333 Grand River. 477-8545

HAIR DRESSERS
Want to better yourself and still keep the clientele you have worked so hard to build up? Call now. 549-8828

TEMPORARY
IMMEDIATE OPENINGS
Packaging Clerks
PLYMOUTH AREA
Must be 18 years or older
CALL 967-0336 and
Ask For Office Nearest You
For your convenience
LIVONIA OFFICE 525-0330
Monday, Thursday, Friday
10 Am-3 Pm

WITT SERVICES

CAFETERIA
Troy Area
Kitchen and general restaurant work. Full and part-time. Good pay and benefits. Apply 9 AM to 2PM. Monday - Friday. Qwikee Cafeteria, 3001 Big Beaver, corner of Coolidge. Enter Coolidge side of building.

HOUSEKEEPER. Full-time Mon. thru Fri.; part-time weekends. Mature women preferred. Oak Hill Nursing Home, 34225 Grand River, Farmington.

BAR WAITRESSES WANTED for Bowling Center. Experience perferred. Apply in person, after 5:30 PM. Super Bowl, Ford Rd., Canton.

Too Young
For
Airlines???

National firm has immediate openings for 10 young singles, 18 and over, free to travel. Los Angeles, Miami, Denver and all other major U.S. cities and resort areas with unique young business group doing promotional work for 72 leading U.S. publishers.
NO EXPERIENCE NECESSARY
Transportation furnished along with expense paid 2-week training. All applicants must be ready to start immediately. For personal interview, contact Joe DeMesy at Abbey Inns of America, 8230 Merriman Rd., Romulus.

729-7600, Ext. 100

BUILDING INSPECTOR
The township of Plymouth is accepting applications from persons (preferably with a building construction background), to establish an eligibility list for department expansion. Salary will be commensurate with experience. Applications may be optained or a resume submitted to: Mr. James Briggs, Chief Building Inspector at 42350 Ann Arbor Rd., Plymouth Michigan.

AUTO MECHANICS, certified, for fast growing complete service center. Livonia area. Uniforms, insurance, vacations. Call Harry Van Ess. 422-0320

LATHE HAND, experienced only, must be able to set up good conditions. All fringe benefits. Rate dependent upon ability. Redford area. 537-3305

LATHE HANDS
- TOOL WORK
Full Blue Cross, vacation and Holiday pay. Other benefits. $8 per hour to top men. Livonia area.
525-1144

AUTOMATIC SCREW MACHINE operators, Davenports. J & J Machine Products, Livonia, Mich. Call for appointment. 422-6680

COUNTER GIRLS
Wanted for days. Must be 18. Apply: Papa Romano's, 23900 W. 9 Mile Rd., Southfield. 354-0070

BORING MILL OPERATOR. Experience only. Overtime, Blue Cross. L & B Machine Tool, 28600 Grand River, Farmington. 477-6860

Nugget Restaurant
FULL-TIME ONLY
WAITRESSES
Apply In Person, 8-5
No Phone Calls Please
30685 W. 12 Mile Rd.
Farmington

500 Help Wanted

NOW ACCEPTING applications for 2 new Little Caesar's Pizza Treats. 9 Mile-Lahser & 9 Mile-Beech. Apply in person at 23035 Beech, (9 Mile-Beech Plaza) Southfield. 3PM-5PM only. No phone calls please.

MOLD LEADER &
MOLD MAKERS
Capable and experienced for plastic mold builders shop. Fringe benefits.
DURA-MOLD & ENGINEERING
13400 NORTHEND, OAK PARK
548-0550

KIDS WANTED
To pass hand bills, on Saturday, in Canton area. Call after 4 PM. 981-0900

CARPET cleaners. Must be experienced; own tranporation, preferably a van. Southfield area. 357-1211

MAINTENANCE
Man for townhouse development. Full time. Apply in person. Avon Hills Townhouses, 1400 Drexelgate Parkway, Rochester. Between 10 AM and 12 Noon. Monday through Friday.
652-0801

CUTTER GRINDER
Full or part-time. Experienced. Astro Cutting Tool, Farmington. 478-5438

APPLICATIONS now being taken by the House of Fabrics for mature, hardworking, intelligent people to staff its stores in Troy and Redford. Both full and part-time positions available. Outstanding knowledge of sewing and ability to deal effectively with people essential. Job involves sales and light stock work. Apply in person at the House of Fabrics, 17223 Lahser, south of Grand River, Redford.

BUS BOYS
FULL-TIME ONLY
Apply in person, 8-5
No phone calls, please
Nugget Restaurant
30685 W. 12 Mile Rd.
Farmington

SCHOOLBOYS (workers-thinkers); to work from 12 noon to 7 PM. Dick's Custom Auto Cleaning. Apply 770 Davis, Plymouth.

RELIABLE man to help operate Pin Ball Arcade in northwest suburban area. Must be minimum 18, with steady working history. A.L., 538-5924

MEN and Women wanted for office cleaning, Pontiac, Birmingham, Troy,, Royal Oak and Southfield areas. 357-1211

PINJUMPER
AMF 82/70's
Nights and weekends. Over 18. Experienced preferred. Apply in person at
MAYFLOWER LANES
26600 Plymouth Rd.
½ Mile W. of Beech Daly

PORTER - DRIVER needed full-time, must be 18 years or over. Call Americar Rental System, Burmingham. 646-2900

SERVICE STATION ATTENDANT, midnights. Ideal for college student or retired man. Novi area. 349-0290

SERVICE STATION, 7 Mile and Inkster area, needs man with brake, tune-up and minor repair experience. Livonia or Redford resident with good reference. Apply: Gulf Station, 27820 W. 7 Mile.

GNRL PLANT MAINTENANCE
Will be required to preform pipe fitting for equipment installation and repair; have a general knowledge of high pressure boiler hydraulic and pneumatic systems. Should also have a mechanical and electrical aptitude for machine repair and assembly. Good salary and fringe benefits available. Apply: Salastomer Detroit Inc., 23800 Research Dr., Farmington. (Located in Farmington Industrial Freeway Park, 10 Mile - Grand River)

CLEANING WOMEN, also ushers, usherettes, cashiers, handyman. Apply at Farmington 4 Cinema, 10 Mile at Grand River. 476-6669

PRESS OPERATOR
Must be experienced. Afternoon shift. Good benefits. Apply at 35455 Schoolcraft, Livonia.

INJECTION MOLDING plant needs day foreman. Prefer experienced with a variety of materials. Also experience on Van Dorn machines helpful. Good salary and fringe benefits. Apply at 1966 Heide, Troy, (15 Mile - Livernois area).

MOLDING PRESS
Male or Female - Full-time - 2nd or 3rd shifts. Must have good references. Good pay & fringe benefits. Apply:
Salastomer Detroit, Inc.
23800 Research Dr.
Farmington 48024
(Located in Farmington Industrial Park.)
10 Mile - Grand River Area
477-6100, Ext. 67

MACHINE HELP
Man to do own set-up and weld. Creative Magnetic Products, 23743 Research Drive, Farmington Hills. 478-4580

SHIPPING & RECEIVING CLK.
TROY AREA
689-8010

FIBERGLASS Laminators and finishers, experienced or inexperienced, will train. Call for interview. 651-5777
DIVERSIFIED GLASS PRODUCTS

CREDIT
INVESTIGATOR
1 year experience with bank or finance company.
MICHIGAN NATIONAL
BANK
WEST METRO
Mr. Holcomb
476-9200
An Equal Opportunity Employer

STOCK & DELIVERY MAN, days, full-time, over 18, good driving record. Must have own car. See Mr. Warren, Sherman Prescriptions, Maple at Lahser Rd., Birmingham.

SEVERAL GIRLS to operate specialty machine equipment. Inquire in person, Perfection Products Inc., 12257 Market St.; 1 block west of Levan Rd., Livonia.

HAIRDRESSER WANTED. Experienced, Plymouth-Canton Area, 459-0109; after 6 PM. 427-8075

MANAGER
PART-TIME
Supplement your income in the field of Women's Fashion. Flexible schedule. Ideal position for School Teacher, Accountant, Bank Employee or College student. Immediate employee discount. Call for appointment.
962-3299

500 Help Wanted

CLERK WANTED, part-time work, must be 18. Call between 10 AM - 6 PM. 533-0200

VETERANS

Army, Air Force, Marines, and Navy - prior servicemen. Join us at your former pay grade.
The Army National Guard
Call
366-2470
Serving since 1737

BEAUTICIANS with following. The Scissor Palace, 6 Mile and Newburgh Mall. Also Manicurist for Friday and Saturday. 464-7260

EXPERIENCED WOMAN
In Alteration Department for men's clothing. Apply in person, 25070 Southfield, N. of 10 Mile.

MACHINIST - Must be experienced. Call Micom Industries, Novi. 477-9777

MAIL MESSENGER
PART-TIME
Good spot for student. Hours: 1:30 PM to 5:30 PM. Monday thru Thursday, 9:30 AM to 5:30 PM. Saturday. Apply: Personnel Dept.
NATIONAL BANK
OF SOUTHFIELD
29201 Telegraph, Southfield
354-5250

EXPERIENCED donut maker wanted, hours and rates flexible, Golden Boy Donuts. Call between 9-5 PM. 581-8147

HOTEL MAID - experienced. Full-time, days. Call Mr. Anhut, Botsford Inn. 474-4800

DAVENPORT, BROWN & SHARPE - full-time men, part-time retirees. Top wages, all benefits plus profit sharing. Also need men with no experience. 531-6868

MANAGEMENT

Nationally known women's fashion store has immediate opportunity for ambitious, energetic career minded individual. Excellent advancement. Salary in accordance with experience. Complete benefits at no cost to you. Call Mrs. Connor.
962-3299

MECHANIC OR APPRENTICE
Some truck experience necessary. Must have tools.
476-4820 477-8879

BRIDGEPORT
Top pay, excellent fringes. 57 hours weekly. Clean, new, air conditioned shop. Top men only! Pacer Manufacturing.
453-8282

INSURANCE
COMMERCIAL PROPERTY RATER and COMMERCIAL CASUALTY RATER Experienced. Excellent fringe benefits.
Kemper Insurance
SOUTHFIELD
355-3000 ext 40
An equal opportunity - affirmative action employer

PLASTER PATTERN MAKER
Experienced for sheet metal prototype. Proto Cast, Inc., 2728 John Daly, Inkster. 565-5400

EXPANDING
FACTORY DISTRIBUTORS
Home Care Products
Now hiring for full and part-time help, advancement to management positions for those who qualify. Company will train. Excellent pay and benefits.
J.C. DISTRIBUTORS
278-6463

ROTARY HEAD
Mill operator. Experienced. Days. Steady. Barget Mold & Die, Southfield area. Call 356-7670

PHYSICAL EDUCATIONAL
AIDES
1 MALE - 1 FEMALE
Assigned to boys' and girls' locker rooms at CEP. Approximately 7½ hours daily. Beginning rate $2.40 hourly.
PLYMOUTH COMMUNITY
SCHOOL DISTRICT
453-0200, ext. 411-412

BRIDGEPORT MILL OPERATOR
Experienced. Days. Steady. Barget Mold & Die, Southfield area. Call 356-7670

INSURANCE
COMMERCIAL PROPERTY or CASUALTY UNDERWRITER. 2 or 5 years experience. Excellent benefits and working conditions.
Kemper Insurance
SOUTHFIELD
355-3000, ext. 40
An Equal Opportunity - Affirmative Action Employer.

COUNTER LADY for dry cleaners, full-time, Bloomfield area. 647-0440

BEAUTICIAN to do floor work and assist manager at desk, must be over 30. Also full or part-time beautician. Artiste Livonia Mall. 474-8844

IMPORT AUTO Mechanic wanted, must have own tools. 522-8160

Want To Get Out
Of The House?

Send the kids to school, clean up the kitchen, leave home at 11 AM and be back by 3:30 PM. Take one day off during the week and, of course, Sat. and Sun. Take the summer off as well as a couple of weeks at Christmas and Easter. Work in the friendly atmosphere of THE BUGGY WORKS as a luncheon waitress or hostess. No experience necessary. We train. Must be very neat, well groomed and enjoy meeting people. If you want we will even pay you for this fun change of pace. Apply between 3-5 PM, Mon. thru Fri.
THE BUGGY WORKS
13 Mile at Orchard Lake Rd.
A Family Buggy Restaurant

JOURNEYMAN ELECTRICIAN
Must have experience in old and new work. Residential and Commercial. 9-5 PM. 559-5102

CAREER in restaurant management, restaurant experience, high school grad, $165, $180 in 90 days. Ray Greene Personnel. 399-1428

MECHANICAL DESIGNER- heavy experience. Familiar with injection molds. $15,000 to $16,000. Ray Greene Personnel. 399-1428

WAREHOUSE
Experienced Warehouse Stockmen and Order Fillers for full-time position. Need experience with pharmaceuticals and nationally advertised health and beauty aid products. Novi area. Call Miss Harrier weekdays between 10 AM & 3 PM.
349-5000

500 Help Wanted

WAITRESS
CONCOURSE, part time, evenings. Call 476-1550

DELIVERY BOY wanted. Must be over 18 and have own car. Apply at: 23900 Nine Mile, Southfield. 354-0070

SUPERVISOR
WAREHOUSING

New distribution center is looking for an energetic person to join our growing firm. Position offers opportunity for advancement, full range company benefits.
Prefer minimum of 5 years supervisory experience, strong emphasis in mail order operations including order filling, packing, stocking, picking, checking, shipping & receiving is required. If qualified and interested, call the Personnel Dept. at
425-6000
United Stationers
Supply Co.

PHONE WORK-Southfield office. Permanent part-time evenings. Call Mrs. Duncan between 2-9 PM. 557-2058

SENIOR CITIZENS
OR
MATURE WOMEN
Work as frequently or infrequently as you like. Become a temporary governess in most desirable homes while parents on vacation. Transportation provided if no car. Must be able to stay away from home 3 nights or longer. Agency state licensed and bonded. Phone for application.
NANNIES, INC.
Oakland Office 642-2232 Wayne Office 273-6633

CLEANING WOMAN WANTED. For Beauty Salon, Birmingham Area. 5 day week. 31409 Southfield Rd. Call between 9 AM-5 PM, Wed. thru Sat. 642-3315

WAITRESS
OPPORTUNITY
FULL-TIME. Waitress needed. Good hours, good pay. Apply at:
SIGN OF THE
BEEFEATER
6199 Orchard Lake Rd.
WEST BLOOMFIELD

COOK & WAITRESSES, full and part-time. Daly Restaurant, 5 Mile & Farmington Rds.

PIZZA HELP
5 Mile - Beech Daly Area
Call
535-7795

CUTTER GRINDER
EXPERIENCED ONLY on Cincinnati #1 & #2 Cutter Grinders; P & W O.D. Grinder, Radial Relief Grinder; B & S 13, H.S.S. and Carbide. Modern shop. New location in Redford Twp. Top pay, profit sharing, Blue Cross and other fringe benefits.
J. BRISBOIS
533-3399

Production Control Trainee. Established glass corporation is willing to train an individual who is ambitious, quick to learn and can handle responsibility. Good penmanship is essential. One year of college is an asset. Submit your resume to Box 566, Observer & Eccentric Newspapers, 36251 Schoolcraft, Livonia, Michigan 48150.

ALARM MONITOR
Full-time, including weekends. Mature woman preferred. Central Alarm Signal, Inc. 864-8900

LIVONIA MANUFACTURER has immediate opening for MILL HAND - BRIDGEPORT OPERATORS. Will be working overtime schedule. Apply in person or call 261-8060.
Accum-Matic Systems Inc.
11973 Mayfield

PRODUCTION
COORDINATOR
PRODUCTION COORDINATOR for marketing - distribution facility servicing the automotive industry. Applicants must be aggressive and self-starters. Previous production scheduling, planning, or transportation experience helpful.
CONTACT: D. NESTER
ADISTRA CORP.
101 Union St., Plymouth
425-2600

HAIR STYLIST wanted with a following in Southfield - Redford area. High comission paid. 356-1172

500 Help Wanted

COOKS-WAITRESSES WANTED
All Shifts Experienced
Apply At
PALACE RESTAURANT
4170 ORCHARD LAKE RD.
681-3232

WAITRESS. Experienced in food and liquor. Day shift, some splits. Must apply in person: Red Cedar, 23055 Telegraph Rd., Southfield.

SALAD GIRLS - Experienced, nights. 1st class Farmington Hills restaurant. 851-4094

CHUCK MUER'S Northville Charley's is now accepting applications for experienced night Bartenders and Waitresses. Apply in person: Northville Charley's, 41122 W. 7 Mile Rd.
An Equal Opportunity Employer

Experienced
Machinist

FIRST CLASS ONLY. Heading tool experience. $200 bonus after 90 days. Immediate openings on the day shift.
HARDINGE LATHE TOOL OPR
CENTERLESS GRINDER
(Profile Experience)

Also, accepting applications for future AFTERNOON SHIFT to start as soon as possible.
HARDINGE TOOL LATHE
TRACER LATHE
TURRET LATHE
BRIDGEPORT MILL
SURFACE GRINDER
DED-TRU FORM GRINDER
CENTERLESS GRINDER
(Profile Experience)
ID & OD FORM GRINDER
POLISH & INSPECTION

Top Wages, full benefits, union shop.
APPLY
31362 Industrial Rd.
LIVONIA

LUBE MAN NEEDED for night shift. Must be experience on gravel train maintenance. See Paul, rear shop entrance at 24855 Novi Rd., Novi.
An Equal Opportunity Employer

SHIPPING & RECEIVING - experience preferred, U.P.S., hi-lo, immediate opening. Salary open. Company paid Blue Cross, dental, pension. Troy. Send resume to: Box 562, Observer & Eccentric Newspapers, 36251 Schoolcraft, Livonia, Michigan 48150

PHARMACY TECHNICIAN - Experienced only, good typist. Call 9 to 5 PM. Stat Pharmacy. 543-5050

MECHANIC
$5.10 to $5.65 per hour. Experience on automobiles, trucks, tractors, road graders and other municipal equipment, and some welding required. Excellent fringe benefits.
CITY OF FARMINGTON HILLS
31555 ELEVEN MILE RD.
474-6115

SOUTHFIELD
MINNESOTA FABRICS
11 Mile-Lahser, immediate openings for full-time, part-time sales clerks. Sewing experience required, prefer 19 years or age or over. Inquire within.

TRUCK DRIVER
Part-Time 4 hours per day. Phone between 9 AM-3 PM. Romulus. 326-3615

PRESS OPERATOR
6 months experience, starting pay $2.50 per hour. Phone between 9 AM-3 PM. Romulus. 326-3615

BEAUTICIAN
EXPERIENCED
Gerry's Beauty Salon
15269 Farmington Rd., Liv.
425-5430

TOOL MAKER
Part-Time 4 hours per day. Phone between 9 AM-3PM. Romulus. 326-3615

MACHINISTS, Machine Assemblers, overtime, steady employment. Multi Feed Inc., 349-6010

DESIGNER
DRAFTSMAN
Experienced career oriented Designer with ability to work closely with Engineer on special mechanical fixturing & associated fluid handling systems. Excellent salary & fringe benefits. Call Mrs. Brevik for appointment, 349-5500.
PYLES INDUSTRIES, INC.
28990 WIXOM RD. WIXOM
An Equal Opportunity Employer

MAINTENANCE MAN
Wanted full-time, for light maintenance work in apartment & outside grounds, Farmington Area. 474-2884

500 Help Wanted

Machine Designer
Detailers
Machine Builders
Welders
Full Benefits, 56 Hr. Week
Ideal Engineering Co.
12811 Farmington Rd.
Livonia, Michigan

JANITORS-Men, Women, part-time, six days per week. 3AM-7:30AM. Middlebelt-Schoolcraft area. Call 9AM till noon. 831-5031

PIZZA MAN wanted. Apply in person at Primor's, 8035 Middlebelt, Westland.

EXTRA LABOR, INC. Light industrial, men & women, no experience necessary. Also qualified press operators and mig welders. Apply between 9 AM - 4 PM at 21565 Grand River at 6 Mile Rd., Redford.

CREDITS &
COLLECTIONS
FULL or PART-TIME
Aggressive person for inside telephone collection work in Southfield office. Salary plus commission.
CALL MR. HURVITZ
557-2100

IMMEDIATE OPENINGS for part-time switchboard operator. Monday - Friday 1 PM to 5 PM and Sat. 8:30 AM to 4:30 PM. Switchbaord or phone experience preferred. Pleasant voice a must. Full-time and part-time openings for teller positions. Banking experience preferred but will consider persons with minimum of 2 years sales and cashiering experience. Call Michigan National Bank - Oakland, for appointment. 569-1700, Ext. 207 or 298.
An Equal Opportunity Employer

AUTOMOTIVE PAINT MIXER
Apply in person. United Paint Service, 25950 W. 6 Mile, Redford Twp.

INSURANCE agency needs full-time, experienced Property Underwriter to handle commercial fire & home owners. Many benefits, salary open. Royal Oak location. 398-1700

PART-TIME janitorial work. Livonia-Plymouth area, early evenings, 10 to 15 hrs. per week. Must be 18 or over and hade car. Apply 33921 Plymouth Rd., Livonia.

MACHINE
DESIGNER
To design parts feeders, conveyers, mechanisms. Some design experience required. Apply in person, after 3PM. Michigan Automation Co., 24607 Capitol, Redford Township. Near Plymouth Rd. and Telegraph.

NATIONWIDE company has immediate opening for experienced Alarm Service man installer for north metropolitan area. Must have minumum 3 years practical experience. Good salary, fringes and other benefits. Submit resume to: Box 564, Observer & Eccentric Newspapers, 36251 Schoolcraft, Livonia, Michigan 48150
Equal Opportunity Employer M/F

IMMEDIATE opening - Tool & die man. Apply in person: Quigley Industries, 30966 Grand River, Farmington.

MEN & WOMEN
NEEDED
For LIGHT FACTORY WORK, including running machinery. Must be at least 18 years old. Paid $2.30 per hour. Report to:
EMPLOYERS
Temporary Service
26533 Grand River

500 Help Wanted

WAITRESSES - Waiters - Bus Boys - Bar Maid - Hostesses. Part-time. Afternoons - only shift. Apply in person: Sail Inn, 25101 Telegraph, Southfield, near 10 Mile.

DELIVERY FOR PIZZERIA
Must Have Own Car
5 Mile - Beech Daly Area
CALL 535-7795

ATTRACTIVE, PERSONABLE
WAITRESSES
For Night time Disco or Day businessmen's lunch, Rochester Area. After 6 PM. 54 W. Auburn Rd. at Rochester Rd. or Call 852-6450

COCKTAIL WAITRESSES & waiters. Part or full-time, nights. No experience necessary. Apply in person: Coral Gables, 22509 Ecorse Rd., Taylor.

DIETARY AIDE
LAUNDRY AIDE
FULL OR PART-TIME
ALL SHIFTS
Apply in person between 9 & 4 Pm
FRANKLIN MANOR
CONVALESCENT CENTER
352-7390

MULTI-TALENTED person for property management office. Responsibilities range from typing to decision making. Flexible work schedule, potential advancement. Apply in person only between 2 and 5 Pm. Deer Creek Apts., on Joy Rd. between Hix and Haggerty.

WAREHOUE HELP, male or female. Apply in person, 6750 Orchard Lake Rd. S. of 15 Mile Rd.

SECURITY officers, full and part time, immediate openings, must have car and phone. 535-0670

AIRLINE TICKETING COURSE. See Education - Instruction classification (518).

EXPERIENCED HAIRDRESSER wanted, clientele preferred. Mr. Drew's Salon, Farmington Hills. 851-3090

LATHE HAND
Must be first class on tool work. Top pay.
Royce Tool Corp.
37100 Amhern
(1 block N. Plymouth)
1 block E. Newburgh

DIE MAKER. Surface Grinder, Jig Grinder. E.D.M. Operator. Experienced on progressive dye work. M.E.G. Inc. 24684 Hathaway, Farmington Hills. 478-3350

AIDES
ALL SHIFTS
PART & FULL-TIME
BEVERLY MANOR
24500 Meadowbrook Rd.
NOVI 477-2000

HOUSEWIVES
Earn an extra $5 to $6 per hour teaching hobby classes with Tri-Chem Liquid Embroidery. Call Shirley. 455-5186

MECHANIC
High School Diploma or equivalent, or 3 years work or trade school experience. Be familiar with major and minor tune-ups. Major overhauls, brake repair and brake drum turning on trucks or buses. Apply: Livonia Public Schools, 15125 Farmington Rd., Livonia.

COCKTAIL WAITRESS, part-time. Park Grove Lounge, 23514 W. 7 Mile. 538-4748

CLERK - midnights, over 18. Seven - 11 store, 160 S. Venoy, Westland. Apply in person only. No phone calls accepted.

SHIPPING DEPARTMENT - For packing, checking and shipping of heavy parts. Permanent. Full-time. Benefits. Opportunity for advancement. 27303 W. 8 Mile, Detroit.

GRINDER
HAND
O.D. & surface grinding. Must be experienced. All benefits. Days. $8.25 hour.
Loc Performance
291-1510

500 Help Wanted

ASSISTANT
AREA MANAGER
TO WORK IN TROY & ROCHESTER AREA
Person to train for Managerial Position in the Circulation Department. 5 days a week, salary plus car expense.
Stop by and fill out an application
OBSERVER & ECCENTRIC
NEWSPAPERS
36251 Schoolcraft Rd., Livonia

An Equal Opportunity Employer

500 Help Wanted

NEWSPAPER
RETAIL ADVERTISING

has an immediate opening for a part time Retail Advertising Page Co-ordinator. Light typing required, must be good at spelling, good penmanship and work well under pressure.

HOURS: Tues. 12-9:30 P.M.
Wed. 9 A.M.-11:00 A.M.
Fri. 12-8:00 P.M.

These hours are approximate. Call Marilyn Meridith for an interview-appointment. 261-8600 Ext. 201.

The Observer & Eccentric Newspapers

MECHANICS
BAKERY MAINTENANCE

- Immediate opportunity for an individual with the proper background.
- Minimum 3 years experience Bakery Mechanic.
- Journey Electrician or equivalent experience.
- Journey machine repairman or equivalent experience.
- Minimum 3 years as a mechanic in a field other than automotive.
- If you are qualified in at least one of the above categories., apply in person, Monday thru Friday, 9 A.M.-3 P.M.

THE KROGER CO.
BAKERY
30405 Industrial Road
Livonia, Michigan 48150
An Equal Opportunity Employer M/F

Pizza Hut

COOKS-WAITRESSES
WAITERS-DISHWASHERS

If You:

Enjoy Working with the Public • Are Dependable and Courteous • Like a Friendly Atmosphere • Want part time Work • Want Opportunities for Advancement • Want flex

500 Help Wanted

BRIDGEPORT MILL HAND
Overtime, all benefits, days $7.50 hour. Loc Performance, 291-1510

LATHE HAND
To work in job shop. Must be experienced. Overtime. All benefits. Days $7.50 hour. Loc Performance, 291-1510

COOKS. No experience necessary. Apply in person, between 2PM-6PM. Flim-Flam IX, 1331 West Maple, Clawson.

WAITRESSES, afternoons & midnights. Apply in person, between 2 PM - 6 PM. Flim-Flam IX, 1331 West Maple, Clawson.

TELEPHONE SOLICITORS
People wanted for telephone soliciting. Good pay plus bonuses. Morning hours 9 to 1. Evening hours 5 to 9. Call
522-5064

FULLER BRUSH CO. has 2 well established Routes now open. Livonia & Dearborn Areas. $8 per hour average to start. For interview Call 476-2534

QUALIFIED TRUCK Mechanic for large linen supply company. Steady employment, liberal fringe benefits. Good references required. Call between 8 & 9:30 Am. Mr. Breaugh 831-6700

OFFICE MANAGER. Real Estate experience, for large building & property management company. 557-0770 (After 7 PM, 569-2758)

WANTED
Career minded young woman needed to fill full-time opening (Shoe sales and cashier work with management of Clothes Department at a later date.) Apply at Kinney Shoes, 620 West Ann Arbor Rd., Plymouth, Michigan.

BUS BOYS all shifts. Apply in person. Palace Restaurant, 12881 Greenfield, near Schoolcraft.

WAITRESS, afternoons, 18 and over. Waitresses, midnight shifts. Experienced only. $95 week plus tips. Apply in person. Palace Restaurant, 12881 Greenfield, near Schoolcraft.

COOKS, all shifts, 18 and over, short order experienced. Apply in person. Palace Restaurant, 12881 Greenfield, near Schoolcraft.

GUARDS
FULL & PART-TIME
All shifts available
GOOD PAY
Excellent benefits
255-2600

GENERAL cafeteria help wanted, lunch hour. Southfield area 356-2247

DINO'S PIZZA
Delivery help wanted. Must have car. $2 per hour Plus 25c per delivery. 7 Mile-Inkster
531-6330

MALE and female applicants needed for positions open. 139 W. Maple. 644-4254
BIRMINGHAM EMPLOYMENT BUREAU

502 Help Wanted Dental-Medical

MEDICAL business office. Receptionist, Insurance Billing girl wanted. Pay commensurate with past related experience. Apply 9AM -5 PM. 8001 Merriman, Westland.

NURSE ATTENDANTS. All shifts. Fringe benefits. Bedford Villa Nursing Home, Southfield. 557-3333

DENTAL OFFICE MANAGER
2 doctor GENERAL DENTISTRY PRACTICE needs sharp, experienced business assistant - manager. Seeking person experienced with bookkeeping and dental insurance. Oversees 12 - 15 people. Excellent opportunity.
DR. PERSONNEL - AGENCY
Northland Medical Bldg.
569-5254

BIRMINGHAM DENTAL office is looking for an experienced hygienist. Must be neat, reliable, personable. Able to accept responsibility. Preventative dentistry. Send resume to Box 526, Observer & Eccentric Newspapers, 36251 Schoolcraft, Livonia, Michigan 48150.

MEDICAL RECEPTIONIST
Rochester medical office seeking sharp receptionist to handle busy front desk. Mon., Tues., Thurs., Fri. Must know insurance and pegboard. Send resume to Box 582, Observer & Eccentric Newspapers, 36251 Schoolcraft, Livonia, Michigan 48150.

NURSES AIDES
FULL or PART-TIME
EXCELLENT working conditions
Apply in person
UNIVERSITY CONVALESCENT NURSING HOME
28550 FIVE MILE RD.
LIVONIA
Immediate positions available. Seasonal Help applications are now being accepted.

REGISTERED NURSE - part time. Evenings and every other Saturday morning. Garden City Medical Center. 421-1110

MEDICAL SECRETARY for a doctor's office, Livonia, must have office experience. 261-3337

RN, LPN
For extended care facility. Immediate positions available on the day or afternoon shift. Call Cambridge Nursing Center West, the Nursing Director, weekdays between 9 AM - 3 PM. 255-1010

DENTAL RECEPTIONIST, experienced only. Mature person. Busy office in Northland area. 967-1105

MEDICAL RECEPTIONIST-$675
LIVONIA PHYSICIAN needs experienced person to run busy front desk. Must know all insurance, phone and pegboard. Excellent opportunity.
DR. PERSONNEL - AGENCY
Northland Medical Bldg.
569-5254

RN'S, LPN'S
NURSES' AIDES
Part-time, Full-time
Apply in person
LAHSER HILLS NURSING CTR.
25300 Lahser Rd., Southfield
354-3222

502 Help Wanted Dental-Medical

RN
We are searching the West and Northwest area for a full-time day Supervisor. The job is challenging and requires an individual who can supervise other licensed and non-licensed staff members. Other duties include: Monitoring, Care conferences, Nursing assessment, scheduling, and on duty once every third weekend. Wages competitive, benefits liberal. Come and visit our esthetically pleasing and progressive atmosphere. Westland Convalescent Center, 36137 W. Warren, Westland, Michigan, across from the Westland Shopping Center. Ask for Judy Gilbert, RN, Director of Nursing. 728-6100

NURSES' AIDES
EXPERIENCED for E.C.F. Excellent wages, exceptional benefits. Must be reliable and have transportation. Midnight and day shifts. An equal opportunity employer.
Heritage Convalescent Center
18200 W. 13 Mile near Southfield.
647-6500

MEDICAL ASSISTANT
Excellent opportunity. Experienced only with knowledge of insurance forms. Typing & assisting. Call 425-0060

LPN
MIDNIGHTS & AFTERNOONS
If you are an LPN with desire to do more with your career than you have done in the past, we will provide the atmosphere and opportunity to grow as a Nurse and help you develop your abilities as a Supervisor of patient care. We are in need of LPNs with this desire and potential. Are you willing to try? Call or visit us at Westland Convalescent Center, 36137 W. Warren, Westland, Michigan. 728-6100

DENTAL ASSISTANT, Livonia Area, experienced. Excellent salary and benefits. Call 532-6013

HOSPITAL STAFFING
WEEKENDS
RN'S $6.50 Hr
LPN'S $5.40 Hr.
MON. THRU FRI.
RN'S $5.60 Hr
LPN'S $4.60 Hr
Ask About Our Bonus Plan
HEALTH CARE I
(RN owned & Operated)
569-2585

RESPIRATORY THERAPY TECHS.
Full time positions available for RESPIRATORY THERAPY TECHSt with 1 years experience. Excellent salary and fringe benefits. BOTSFORD General Hospital
(OSTEOPATHIC)
28050 Grand River, Farmington
476-7600

MEDICAL ASSISTANT, experienced in E.K.G.'s, injections, vena-puncture. Farmington area, no evenings. 626-4545

MEDICAL ASSISTANT - Receptionist. 4 days per week for doctor's office in Troy. Reply to: Box 576, Observer & Eccentric Newspapers, 36251 Schoolcraft, Livonia, Michigan 48150.

NURSE AIDES
Full-time, Midnight Shift, 11:30 PM to 8 AM. Excellent pay, fringe benefits, good working conditions. Suburban location.
Presbyterian Village
In Redford Twp.
531-7200

DENTAL ASSISTANT. Schoolcraft, Merriman area. Some experience, part-time, chairside, bookkeeping and receptionist. 261-7720

502 Help Wanted Dental-Medical

ADM. ASSISTANT-MEDICAL
Rapidly growing clinical laboratory desires dynamic individual with good secretarial skills; medical background required; good salary; full benefits. Call between 9AM-5PM. 477-3600
Equal Opportunity Employer M/F

RN'S, LPN'S
DAYS & AFTERNOONS
Apply in person
Medico's
RECOVERY CARE CENTER
22355 W. 8 Mile, 3 blks. W. of Lahser. 255-6450

RN'S, LPN'S
Full-time, midnights, in extended care facility. Good salary.
18200 W. 13 Mile Rd.
near Southfield
647-6500

CRNA
Variety of operative procedures
Liberal fringe benefits
$17,582 to $20,483
Write:
Director of Anesthesiology
Pontiac General Hospital
461 W. Huron
Pontiac, 48053
Or Call
857-7306

LIVE-INS
Home care aides to provide essential homemaking services. $150 per week plus room and board. Apply in person.
HEALTH CARE I
Suite 65A, 17000 W. 8 Mi. Sfld.

NURSE AIDES
Day shift. Full-time, experienced preferred but not necessary. Apply in person.
WILLIAMSBURG
Convalescent Center
21017 Middlebelt, Farm.
Between Grd. River & 8 Mile

HOME CARE AIDES
HOME MANAGERS
To provide essential homemaking services.
APPLY IN PERSON
HEALTH CARE I
Suite 65A, 17000 W. 8 Mi. Sfld.

EXPERIENCED
VENA PUNCTURIST
to work part-time at Williamsburg Convalescent Home, Middlebelt, Grand River. Good pay, short hours. Please apply at office: 21017 Middlebelt, Farmington Hills. Please DO NOT PHONE. Apply from 9-10 AM only, Wed., Thurs., Fri.

RNS or LPNS
PART TIME
Apply in person
WILLIAMSBURG
Convalescent Ctr.
21017 Middlebelt, Farm.
Between Grd. River & 8 Mile

MEDICAL ASSISTANT - Experienced preferred. Part-time. Call Janet, Tuesday thru Friday. 535-0850

MEDICAL SECRETARY - RECEPTIONIST, full-time, experience preferred, billing, insurance forms, phone handling. Birmingham - Royal Oak area. Write to Box 568, Observer & Eccentric Newspapers, 36251 Schoolcraft, Livonia, Michigan 48150.

RN-LPN
Afternoon and midnight shifts. Good starting salaries. Modern facilities. See Mrs. Ferguson
Nightingale West
Westland Nr. Joy Rd.

502 Help Wanted Dental-Medical

MEDICAL TECHNICIAN - all shifts, background in X-ray, some lab, some therapy. Livonia. Contact Jan. 261-6500

NURSES - RNS
Pleasant, professional environment for mature personable RN in Livonia. Morning or early evening hours available. 293-1100

MEDICAL ASSISTANT in Rochester Obstetrics-Gynecology office. Experience preferred. 651-7150

NURSES' AIDES
FULL-TIME preferred. Will train. For interview, see Mrs. Mayville:
Nightingale West
8365 Newburgh Rd.
Westland, Nr. Joy Rd.

DENTAL HYGIENIST
Full or part-time position in a busy 2-man office. Good hours, benefits, pleasant working conditions; call between 9 AM - 6 PM. 261-9140

MEDICAL RECEPTIONIST
Full-time. Some experience preferred. Send short resume with expected salary to Box 564, Observer & Eccentric Newspapers, 36251 Schoolcraft, Livonia, Michigan 48150.

RN & LPN
We offer a unique work experience with the mentally retarded at Plymouth Center Human Development.

1. Civil Service Status
2. No shift rotation
3. Opportunity for advancement
4. Vacation 3 weeks, 8 paid holidays, hospital insurance, immediate accrual of sick time, retirement plan
5. In service education opportunities
6. Michigan License required
7. Salary commensurate with experience

CONTACT NURSING OFFICE
453-1500, Ext. 212

DENTAL ASSISTANT
Chairside, 3 days, experienced only. 534-6680

DENTAL ASSISTANT with experience in reception work. Full-time floater position. Southfield area. 557-2616

RN & LPN
We offer a unique work experience with the mentally retarded at Plymouth Center Human Development.

1. Civil Service Status
2. No shift rotation
3. Opportunity for advancement
4. Vacation-3 weeks, 8 paid holidays, hospital insurance, immediate accrual of sick time, retirement plan
5. In service education opportunities
6. Michigan License required
7. Salary commensurate with experience

CONTACT NURSING OFFICE
453-1500, Ext. 212

NURSES AIDES-all shifts, full or part-time. Apply Hendry Convalescent Center, 105 Haggerty Rd. Plymouth.

NURSE AIDES
Part-time. Day shift, 7:30 AM to 4 PM. Excellent pay, good working conditions. Suburban location.
Presbyterian Village
In Redford Twp.
531-7200

DENTAL, FRONT office assistant. Experience essential. Chairside experience and/or insurance helpful. Typing, filing, peg board and appointing. Pleasant personality, ability to relate to patients. Busy group preventative practice. 4½ days. Old Redford area. Reply: Box 552, Observer & Eccentric Newspapers, 36251 Schoolcraft, Livonia, Michigan 48150.

RN'S
with psychiatric experience. All shifts, full or part-time. Apply in person.
Ardmore Acres Hospital
19810 Farmington Livonia
474-3500

DENTAL OFFICE assistant, full time. Energetic person to work front desk. Insurance forms, etc. Experience preferred but will train iff necessary. 646-2998

Dental Insurance Secretary
For productive office. Experience in dental procedure necessary.
Call 722-5130

WANTED DENTAL Hygienist. Thursdays only. Huntington Woods. 399-4455

NURSE AIDES
FULL OR PART TIME
ALL SHIFTS
Apply in person between 9 & 4 P.m.
FRANKLIN MANOR
CONVALESCENT CENTER
352-7390

RN OR LPN- midnight shift for skilled nursing home. Apply HENDRY CONVALESCENT CENTER, 105 Haggerty Rd., Plymouth.

LPN OR RN
PART-TIME
MIDNIGHTS
BEVERLY MANOR
24500 Meadowbrook Rd.
NOVI 477-2000

X-RAY TECHNICIAN-with experience with laboratory procedures, needed to work full-time in busy Allergist's office. Good benefits. Farmington Hills area. 851-6655

ON-JOB TRAINING FOR NURSE'S AIDES
By Full-Time RN In-Service Director.
Apply-Dorvin Convalescent & Nursing Center, 29270 Morlock, near Livonia Mall.

PART-TIME, RN needed - who may be available for full-time vacation coverage in busy Allergist's office. Farmington Hills area. 851-6655

504 Help Wanted Office-Clerical

TYPISTS
BOOKKEEPER
Southfeild CPA firm requires experienced statistical typist, general typist, and full charge bookkeeper with recent CPA experience. Positions are permanent and full-time. Salary open. 355-5587.
An Equal Opportunity Employer

PART-TIME RECEPTIONIST
between hours of 3 & 5 to answer phone and do light typing. Birmingham, Adams Rd. just south of Machus Restaurant. Will consider mature high school girl. Call Mr. Nyman at 647-3355.

TYPIST - RECEPTIONIST. Engineering firm is seeking experienced typist - receptionist. Send resume to: Halpert, Neyer, & Tiseo, 29226 Orchard Lake Rd., Farmington Hills, Mi. 48018; Attn.: Mrs. Bennett.
An Equal Opportunity Employer

CLERICAL AND ADMINISTRATIVE
SOUTHFIELD
Excellent opportunity. Duties are varied, stimulating, challenging, and rewarding.

Must be able to deal effectively with people in mature, pleasant and responsible manner.

Good voice, aptitude for figures and spelling. Typing 50 w.p.m., transcription and invoicing helpful.

We offer a good starting salary with proficiency increases, salary reviews, progress evaluation and career counseling. Employee - Family Medical, Hospital, Income and Life Insurance protection. Paid vacation. Retirement.

569-2333

SECRETARY BIRMINGHAM
Seeking qualified, personable secretary for opening in small branch office of well known area organization. Must be dependable, possess ability to organize work, type and handle telephone well; shorthand not required. Pleasant working conditions. Excellent benefits. 965-7100 Ext 260

DATA MACHINE OPERATOR
One year business machine experience or the equivalent preferred. Good mechanical aptitude a must. Excellent starting salary & fringe benefits. For interview, call Miss Halle at
425-6000
United Stationers Supply Co.

ENGINEERING CLERK
One year business office experience preferred. Good mechanical & clerical aptitude a must. Excellent starting salary & fringe benefits. For interview call Miss Halle at
425-6000
United Stationers Supply Co.

WE ARE pleased to announce that as of Jan. 1st, we converted to a FEE PAID ONLY agency. If you are looking for a new job, let us help you!

SECRETARY - For real estate office. This is a spot for an ambitious person with typing and shorthand. Salary $800, plus benefits.
LEGAL SECRETARY - For prestigious N. suburban law firm. Legal experience plus typing and shorthand required. $800, plus benefits.
SECRETARY - For Southfield Insurance agency. Typing and shorthand required. Salary to $700, plus benefits.
PREFERENCE PERSONNEL
362-3420
CALL WEEKDAYS TIL 9
WEEKENDS TIL 5

BOOKKEEPER
Payable, Receivable, Trial Balance. For small industrial company in Dearborn Area. Full-time. Experience necessary. Age not important. For Appointment, Call 933-4430

MATURE woman for church's financial records, typing, general office. Approximately 30 hours per week. Own transportation. Farmington Hills area. Call 476-8860 or 531-7759

SECRETARY
Top notch gal, must type 70 WPM, outgoing with clients, able to handle busy office & a lot of variety. Southfield - 12 Mile. 645-5776

GENERAL CLERICAL POSITION in Warren requires person with some experience and good figure aptitude to train on computer. Company has outstanding fringe benefits and c.o.l. Salary $600, Fee Paid.

LEGAL SECRETARY, experienced, for beautiful Bloomfield Hills office. Light shorthand helpful, mag card A-Plus. Start at $750. Hours 9 AM - 5 PM. Company pays fee and benefits.

TROY ENGINEERING OFFICE looking for secretary with some knowledge of light figure work and good skills. Great opportunity for growth. Salary $650 - $700 with paid benefits. Company pays ½ of Fee.

RECEPTIONIST for TROY LAW FIRM. Good typing and nice phone manner a 'must'. Start at $550 - $560 with Fee Paid.

ADAMS & MARTIN PERSONNEL
920 E. Maple BIRMINGHAM
646-5600

SECRETARY for 2-girl office in Northland Towers, Southfield. 5 days, 9 AM - 5 PM. Profit sharing, life insurance, Major Medical Plan. Shorthand or equivalent preferred. Beginner considered. Phone for appointment: 569-0350

SUBURBAN OPPORTUNITY
ACCOUNTING, to $12,000, Fee Paid. Working supervisor. Accounts payable and receivable. Accustomed to fast pace. Good typing. Novi.
SECRETARY, to $650, Fee Paid. Type 55 WPM. No S.H. Figure aptitude. Southfield.
INSURANCE, to $575, Fee Paid. Light typing. Figure aptitude. Detail work. Southfield.
CLERICAL, $485, Fee Paid. Beginning position. No typing. Southfield.
Call Mrs. Evans 477-9840
SUBURBAN PERSONNEL

LEGAL SECRETARY. Interesting, creative, mag card experience preferred. Small firm, West Bloomfield, 851-9660

INSURANCE AGENCY-Home owners & claims experience necessary. Southfield. 9 Mile-Lahser. Excellent fringe benefits. Salary negotiable. Phone: 358-3030

504 Help Wanted Office-Clerical

BOOKKEEPER
Part time, fully experienced, Southfield. 255-3030

IBM MAG II OPERATOR
Southfield Law Firm is in need of Mag II typist for new word processing center. Legal experience preferred. Must be able to pass typing test at 70 WPM or better. Call Sharon Patrick between 9AM-3PM. 355-3600

ENGINEERING SECRETARY
Good engineering background, excellent typing, 5 years experience, no shorthand required. Immediate opening for Southfield company. $650. Fee paid.
LOIS RAY PERSONNEL
559-0560

SECRETARY
Experienced typist and transcriber. General secretarial work. Good phone voice. Local office, part-time. Good salary. Send resume and references to Box 578, Observer & Eccentric Newspapers, 36251 Schoolcraft, Livonia, Michigan 48150.
E O E M F

GENERAL OFFICE, full-time woman to handle mail, typing and filing. Varied duties. Some experience required. No smokers. Livonia. Call 477-6650

LEGAL SECRETARY
One man, Southfield office. Administrative ability. Excellent typing, some shorthand. Great benefits. $800, fee paid.
LOIS RAY PERSONNEL
559-0560

SECRETARY to sales manager. Pleasant working conditions, good benefits. Southfield location. 354-4316

SECRETARY - The Community House in Birmingham needs a full-time secretary; good in typing and customer contacts. 644-5832

Love Livonia
$600 Fee Paid
If you love Livonia then why not work there? Super friendly Livonia manufacturing company needs good typist who has desire to learn small PBX. Good extras. PERMANENT STAFF. Personnel.
388-8900

Meet Public
W. 9 Mile
$700 Fee Paid
Important, stimulating position with tons of public contact. Prestige suburban company will train diplomatic, organized person in this area. Excellent salary upgrade. PERMANENT STAFF. Personnel.
388-8900

EXCELLENT TYPIST for 2 man office. No shorthand, but spelling, grammar, and simple bookkeeping ability - important. 13 Mile - Southfield area. 646-5458

BOOKKEEPER-peg board system, good typist, construction experience helpful, Southfield area. Call for appointment. 355-1335

Farmington
Beginner
$500 Fee Paid
No previous work experience necessary. One of our nicest employers loves to train bright high school grad with good math aptitude. Excellent working conditions and raises. Good typing helpful. PERMANENT STAFF. Personnel.
388-8900

SECRETARY - experienced in typing and shorthand, for manufacturer, in two girl office. Greenfield - 12 Mile area. Arden Corp. 557-8760

SECRETARY for downtown Birmingham manufacturer's rep agency. Good shorthand necessary. Send resume and salary requirement to: P.O. Box 226, Birmingham, 48012.

Birmingham
Receptionist
$550 Fee Paid
Are you outgoing and able to relate well to all types of people? This busy personnel office needs pleasant, perky front desk receptionist to greet visitors and make them at ease. Lovely co-workers and all benefits. PERMANENT STAFF. Personnel.
388-8900

PART-TIME Position, office in Birmingham. Proficient typing & shorthand skills required. Send typewritten reply (listing job experience and references) to: HLG & ASSOCIATES INC., P.O. Box 160, Bloomfield Hills, Mich. 48013. Attention: Office Manager.

ONE GIRL office; typing, general filing and bookkeeping. Livonia. 261-8000

Exciting Job
Dearborn
$750 Fee Paid
Do you crave interesting, exciting atmosphere only seen in movies and TV? Here it is at this fabulous world wide company with beautiful new Fairlane offices. Good office skills of course and personality plus a must. PERMANENT STAFF. Personnel.
388-8900

LEGAL LEGAL LEGAL
WE have 4 top jobs for experienced legal Secretaries. Fee Paid-Good firm. Nice area-$800 plus and benefits. Call Today!

CLERK TYPIST-60 WPM and mature personality. Get your job with a national company, Livonia area. Fee Paid. Benefits.

SALES MANAGER-SECRETARY 60 WPM. Good with records. $650. Fee Paid and benefits. Southfield area.

ACCURACY PERSONNEL
Where You Receive Special Attention
BIRMINGHAM 642-3050
SOUTHFIELD 358-2010

504 Help Wanted Office-Clerical

SECRETARY-TYPIST for Southfield law firm. High compensation, excellent selection, training and management procedures. Good location, growing company; looking for person who is career oriented, has good secretarial skills, and with either experience or willingness to learn operation of Mag Card II typewriter. Send resume to: Box 574, Observer & Eccentric Newspapers, 36251 Schoolcraft, Livonia, Michigan 48150.

OFFICE GIRL, Typing & Filing. Experience necessary. Call between 8AM-5PM. 397-2600

KEYPUNCHERS. Want to work in Livonia? Earn incentive pay. 478-7447

MATURE woman for Bookkeeping job, typing necessary. Available from 8-5 PM Mon. - Fri. Apply Garden City Auto Parts, 5659 Middlebelt, any morning between 10 AM - 12 Noon.

BOOKKEEPER - to take charge thru Trail Balance & Quarterly payroll reports. Mature lady for part-time. Small sales office Southfield area. 557-0330; Evenings, 547-6239

RECEPTIONIST - Troy law firm needs very good typist with pleasant personality. $500 a month, good benefits. 362-2011

PART-TIME
Mature person to act as receptionist for busy real estate office in Troy. Typing necessary. Saturdays from 9 AM to 5 PM.
Call Mr. Dunn 647-0500

ADMINISTRATIVE ASSISTANT-employee benefit firm. Typing, light shorthand, job involves developing sales presentation and ability to analyze facts and figures. New offices in Troy. 649-1133 ext. 5

SECRETARY WITH working knowledge of bookkeeping, billing, typing, and dictaphone. Hours 8:30 to 5 PM. 10 Mile, I-75 area. 547-4242

SECRETARY
Excellent opportunity for mature individual with good typing and shorthand skills. Some knowledge of shipping and receiving procedures helpful but not necessary. Excellent salary and fringe benefit package. Applications accepted: 8:30 AM to 4:30 PM. Mon. thru Fri. Salastomer Detroit, Inc., 23800 Research Drive, Farmington. (Located in Farmington Industrial Park, 10 Mile, Grand River)

DATA PROCESSING
System III - Model 8 Operator. Must have 2 to 3 years experience with 3741. Excellent fringe benefits. Located in Troy. Call Ralph 585-8400

LEGAL SECRETARY
Birmingham law firm needs experienced legal secretary; shorthand required. Call 645-5800

FILE CLERK
Must be quick to learn, pleasant, hardworking and reliable. Monday through Friday, 8 hour day as filing and mail clerk. $3 per hour to start. Farmington Hills area. Call 478-0009.

Albin Industries
SECRETARY for Southfield Law Firm. Must be over 25 with excellent secretarial skills. Salary open. Call Barb. 559-9000

JR. STENOGRAPHER, good knowledge of spelling and grammar, accurate typing 50 wpm. Shorthand 80 wpm. Consulting firm, Troy area. 5 day week. 8:15 to 4:30. Days 649-1670. Evenings 642-1425

SECRETARY
Terrific benefit package plus $180 - $200. Start as Secretary in this area corporation; this busy controller needs your able assistance. Call 562-8900.
Your New Boss Pays Our Fee!
HARRIET SORGE PERSONNEL

INVENTORY CLERK
Full-time position, must have good handwriting and be accurate with figures. Starting pay $2.50 an hour, plus benefits. Apply Factory Official Radio, 30724 Grand River, Farmington Hills. Between 1-4.
478-0828

LEGAL SECRETARY for Troy law firm, no shorthand, legal experience necessary. Pleasant surroundings, 9 AM - 5 PM. 649-0500

CLERK TYPIST
Birmingham firm offers bright typist $450; in great location. Enjoy this chance to learn the legal field. Call562-8900.
Your New Boss Pays Our Fee!
HARRIET SORGE PERSONNEL

GENERAL OFFICE
1 to 2 years clerical experience required. Applicant must possess aptitude for figures and ability to type 50 WPM. Insurance experience desirable, but not essential. Please contact Personnel Department.
ALEXANDER HAMILTON LIFE INSURANCE CO. OF AMERICA
12 Mile & Farmington Rd.
Farmington Hills
476-9000

LEGAL SECRETARY. Excellent shorthand and typing required. Experience preferred, salary negotiable. 858-8900

TYPIST
For legal firm in Southfield. Mag card or Redactron experience preferred, however will train individual with good typing skills. Good salary and benefits. Call Mrs. Malcolm 352-8200

MANAGER'S ASSISTANT
$700
Established company not only needs your good typing, but your Administrative flair and outgoing personality to handle public. Call Lee.
588-5400
Snelling & Snelling
PERSONNEL

SECRETARY - Bookkeeper for one-girl office. Prefer experience in manufacturing and sales. Glassline Inc., 199 W. Ann Arbor Trail, Plymouth. 453-2728

LEGAL SECRETARY
For office in Southfield. Experience desirable. Must have good shorthand and typing skills. Paid Blue Cross and insurance. Salary commensurate with ability. Call Mrs. Malcolm, 352-8200

GROUP INSURANCE CONTRACT ANALYST
1 to 3 years experience in group contract preparation required. Experience should include Life, A.D. & D. and Medical. Individual should be exposed to insurance department statutes and regulations. College helpful. Please contact Personnel Department,
ALEXANDER HAMILTON LIFE INSURANCE CO. OF AMERICA
12 Mile & Farmington Rd.
476-9000

BOOKKEEPING KNOWLEDGE
Typing Required. Will train for computer. $130 per week, full time 8 AM-5 PM, 5 day week. Call Mrs. Rhodes, Farmington Hills Area. 626-1808

LEGAL SECRETARY
Active Southfield law firm specializing in Insurance Defense and Subrogation, requires well organized, experienced Legal Secretary. Good typing, dictaphone, knowledge of Pleadings & Legal Procedures required. 358-5500

504 Help Wanted Office-Clerical

MANUFACTURING FIRM located in Birmingham needs experienced machine operator to run Burroughs L5000. Good benefits, call, 642-6700

BIRMINGHAM. Full-time, challenging position for experienced secretary serving business executives. No phone interviews. For appointment, call 642-2022

DICTAPHONE OPERATOR
Mature gal to handle all dictaphone transcribing and filing maintenance. Must excel in typing skills and spelling; shorthand helpful. Permanent position with fringe benefits in fast moving, detail oriented manufacturer's representative's office. Salary commensurate with ability. Call Mr. Pawlovich between 1-4 PM at
355-3400

SECRETARY, 1 girl office. Telephone, shorthand, good typist. Posting and invoicing System Associates. 585-7995

GENERAL OFFICE WORK
Full-time. Phone sales, Typing, etc. Redford Twp. Area 25509 5 Mile Rd. 534-1127

MANAGER'S ASST.
Career minded? Suburban company needs figure - oriented you to handle typing and varied office duties. Fee Paid! $600 plus benefits! Call Marty Cain
569-0400
Snelling & Snelling
PERSONNEL

PERMANENT part-time, experience preferred, not afraid to accept responsibility. Light typing. Insurance company. 13 - Southfield area. 644-0611

RECEPTIONIST - Temporary for 3 months, hours 12 - 8 PM. Mon. thru Friday; law office, Dearborn Heights. For appointment call, 278-2242

Accounting Clerk
Mature gal to handle all dictaphone transcribing and filing maintenance. Must excel in typing skills and spelling; shorthand helpful. Permanent position with fringe benefits in fast moving, detail oriented manufacturer's representative's office. Salary commensurate with ability. Call Mr. Pawlovich between 1-4 PM at
355-3400

SECRETARY, 1 girl office. Telephone, shorthand, good typist. Posting and invoicing System Associates. 585-7995

GENERAL OFFICE WORK
Full-time. Phone sales, Typing, etc. Redford Twp. Area 25509 5 Mile Rd. 534-1127

MANAGER'S ASST.
Career minded? Suburban company needs figure - oriented you to handle typing and varied office duties. Fee Paid! $600 plus benefits! Call Marty Cain
569-0400
Snelling & Snelling
PERSONNEL

PERMANENT part-time, experience preferred, not afraid to accept responsibility. Light typing. Insurance company. 13 - Southfield area. 644-0611

RECEPTIONIST - Temporary for 3 months, hours 12 - 8 PM. Mon. thru Friday; law office, Dearborn Heights. For appointment call, 278-2242

Accounting Clerk
Accounts Receivable & Accounts Payable Clerk. Experienced only. Full-time, permanent position. Novi Area. Call Miss Harrier, week days, between 10 AM and 3 PM.
349-5000

GENERAL OFFICE. Must type 60 w.p.m. Filing. Media dept. national printing and marketing firm. Northland area. 967-0775

PLEASANT GAL with good typing experience to work part-time for CPA firm in Southfield area. Please reply to: Box 556, Observer & Eccentric Newspapers, 36251 Schoolcraft, Livonia, Michigan 48150.

Accounting Clerk
PART TIME
Experienced through trial balance. Machine experience helpful. Hours flexible. Apply: Treasurer's Office, 10 AM-3 PM.
FARMINGTON CITY HALL
23600 Liberty

BOOKKEEPER, over 40. Part-time Redford area. Knowledge of pegboard system helpful. Send replies to: Box 558, Observer & Eccentric Newspapers, 36251 Schoolcraft, Livonia, Michigan 48150.

SECRETARY TYPIST
Professional attitude, dictaphone helpful, light bookkeeping. Southfield. 559-1080

Legal Secretary
Experienced for Southfield office. Shorthand required.
569-0373

INSURANCE GAL FRIDAY
Need hard worker for small Northwest branch office. 2 years commericial property, casualty experience. Prefer mature woman with agency and/or surplus lines experience. All general office skills needed, type 55 wpm. Full benefits paid, salary approx. $650 per month depending on experience and qualifications. Call Mr. Goodwin 569-3188

CLERK TYPISTS for small insurance company. Several positions available. Diversified work. Pleasant atmosphere & many benefits. Northland area. Mrs. Baste. 968-2500

BOOKKEEPER
Experienced to trial balance, accounts receivable, payable, invoicing, and payroll, for small well established company. Full-time. Permanent. Benefits. W. Bloomfield
624-8083

RECEPTIONIST for small insurance company. Typing ability required. Pleasant atmosphere & many benefits. Northland area. Mrs. Baste. 968-2500

SECURITY SYSTEMS OPERATOR for Royal Oak and Livonia. Immediate employment, interesting and diversified occupation. Telephone experience helpful but not required. Call between 10 AM and 4 PM. 399-6749

CHALLENGING ASSIGNMENT with national Electrical Control manufacturer. Position envolves telephone work. Must type well and do general office work. Benefits included with position. Southfield location. Call for appointment. 353-3834
An Equal Opportunity Employer

Keypunch/Keydisc
Immediate openings for full-time, afternoons and midnights. Excellent fringe benefits, incentive, paid vacations and holidays.
Southfield 569-2220
Utica 254-1910

FULL-TIME permanent position with large retail firm. Must be good with figures. 8 Mile - Telegraph area. Contact Mrs. Meadows 353-0160

SECRETARY
With some Sales experience desired. Must be efficient & well organized. Permanent full-time position, Bloomfield Area. 338-7400. 644-8088

LADIES
NEED EXTRA MONEY?
IMMED. TEMP. OPENINGS
DAY, WEEK, OR LONGER
FOR
Secretaries
Stenos
Typists
Acctg. Clerks
Gnrl. Office Skills
Call
967-0336 &
Ask for office nearest you.
FOR YOUR CONVENIENCE
Interviewing Offices:
OAK PARK LIVONIA
TROY MT. CLEMENS
DEARBORN WYANDOTTE
DETROIT
Witt Services

INSURANCE RATER - Underwriter, large Southfield Agency needs experienced commercial fire rater - underwriter and casualty rater - underwriter. Contact Mrs. Robins. 353-2200

506 Help Wanted Sales

A CAREER OPPORTUNITY has been created for the motivated salesperson who wishes to sell in the most sophisticated real estate market in Oakland County. A confidential interview will be arranged for you.

Hannett, Inc. Realtors

Ask for
BILL DEMETRIOU
646-6200

FREE REAL ESTATE TRAINING

If you qualify for this unique opportunity, we will train you absolutely FREE for a career in real estate sales whereby you could earn up to $20,000 first year. For more information, call

GARY COOK
851-6000

THE DURBIN COMPANY
REALTORS

WE WILL TRAIN YOU
A $150 PER WEEK SALARY WHILE IN TRAINING
SALES EXPERIENCE HELPFUL BUT NOT NECESSARY

If you have sold cars before do not answer this ad! But if you have been successful in other kinds of selling we will train you and prove that you can make over $15,000 a year selling at ACTION OLDS. And if you have not sold before - but feel you have sales potential - we will train you.

YOU MUST
- Be Neat
- Be Aggressive
- Be Honest
- Be of Sincere Character
- Have Good Personal Habits
- Be Stable
- Clean Driving Record

WE OFFER:
- Car Plan
- Health Insurance
- Complete Training
- Proper Supervision
- Job Security
- Financial Stability
- Top Income

We are expanding and have opportunities available now. If you are the type of person who enjoys meeting the public regardless of your present job, we will increase your earning capacity and develop your ability. If you're selling insurance, appliances, real estate, route sales, etc., we want to talk to you and will show you how we can greatly improve your annual income.

IF YOU ARE INTERESTED IN LEARNING MORE ABOUT THIS UNIQUE OPPORTUNITY, CALL ACTION OLDS AND ASK FOR MARY.

ACTION OLDSMOBILE
33850 PLYMOUTH RD.
LIVONIA, MICH. 48150
261-6900

506 Help Wanted Sales

REAL ESTATE SALES
We have positions available for individuals who believe in themselves and are success oriented and want a career in Real Estate Sales.

Enjoy the rewarding benefits of our:
- Excellent Location
- New Office Facilities
- "Million-Dollar Plan"
- Multi-List Membership
- Personalized Training
- Marketing Program

For the complete story, call Pete Swanney at:

WOODWARD ASSOCIATES
Woodward Associates, Corp.
1550 North Woodward Avenue
Birmingham, Michigan 48011
(313) 646-8000

WHAT ABOUT 1977?

IF SELLING REAL ESTATE IS YOUR THING, THEN READ ON, WE OFFER:

- PERSONAL ONE-ON-ONE TRAINING IN HOW TO LIST
- HIGH COMMISSIONS
- MORE NEWSPAPER ADS FOR OUR LISTINGS TO HELP YOU SELL FASTER

WE ARE LOOKING FOR 2 EXPERIENCED SALESPEOPLE AND ONE "NEW" SALESPERSON FOR OUR SOUTHFIELD OFFICE.

FOR A CONFIDENTIAL INTERVIEW, CALL: 559-8333, MARTIN HORWITZ, MANAGER

AETNA REALTY CO.
24469 GREENFIELD, SOUTHFIELD

CAREER OPPORTUNITY-REAL ESTATE
For a limited number of Realtor-Associates in our super Bloomfield Hills office, (just north of the Kingsley Inn).

Starting soon—our intensive training program for qualified individuals interested in a career as Real Estate Professionals.

We will teach you to make money in your new career. We will back you with superb management, extensive advertising and the finest office facilities. All we ask in return is that you want to succeed.

If you are contemplating a career change and are interested in a position with all of the potential of being your own boss and the support of an established company, call for a confidential interview. You need not be licensed, to apply.

FRANK KAMINSKI
Associate Broker-Manager
647-5500
THE DURBIN COMPANY
REALTORS

O&E

504 Help Wanted Office-Clerical

SHOP OFFICE
Must be experienced in typing and good with figures. Located in Wayne. For appointment, call
729-2400

SECRETARY, Receptionist, Secretary & accounting clerk. Openings. Apply in person at Wm. Wood 1801 Thunderbird in Troy.

MAG CARD OPERATOR
Good benefits. Farmington Hills Area. Call Linda Wittig
553-9500

TYPISTS
STENOS
SECRETARIES
KEYPUNCH OPRS.
Apply 9 am-3 pm Mon thru Fri. 26555 Mile at Beech Daly 29250 Ryan Rd. at 12 Mile

MANPOWER
TEMPORARY SERVICES
An Equal Opportunity Employer

GAL, FRIDAY needed for busy Novi office. Excellent typist, no shorthand required. Send confidential job history and salary to Box ____, Observer & Eccentric Newspapers, 36251 Schoolcraft, Livonia, Michigan 48150

BOOKKEEPER through General Ledger and preparation of financial statements. N.W.D. area. KING-EARLE
342-8600

506 Help Wanted Sales

NEW DIVISION of a long established local company is looking for salesmen to call on local and out state areas selling food equipment. Salary draw, auto allowance and commission on all sales and follow up sales. Please apply to Box 427, Troy, Mich. 48084 with complete personal details.

NEED 4 ladies interested in cosmetic field to help me in my fast growing business of teaching skin care.
455-9165

506 Help Wanted Sales

REAL ESTATE SALES
Earn while you learn. Business is good and we need help. Full or part-time help for our new and used home division. For confidential interview, call

1st United
JERRY F. EDWARDS & ASSOC.
477-4700

STARKLEE DISTRIBUTORS, full & part-time, free car possible. Managerial position possible, start your own business. Biodegradable products.
624-8590

YOU CAN SELL REAL ESTATE
Our nationally famous training program can double your income. We offer sales tools competition can't match, immediate openings. Attend our obligation Career Seminar on Sat., Jan. 22, 10 a.m. at 8305 Southfield Rd., Lathrup Village. Call 559-2300 for complimentary reservation.

REAL ESTATE ONE

WE NEED
6 individuals to train for responsible sales positions. No experience required. $200 per week to start. Call Friday, 8-10 AM or 12-30-2 PM.
334-1582

MANAGER TRAINEE
Will train 2 people in Pontiac office for area manager. Must be aggressive, neat and have car. Good income and benefits. Call Friday, 8-10AM or 12-30-2PM
334-1592

506 Help Wanted Sales

BE A PROFESSIONAL
We will train you in Michigan's finest Real Estate School and provide you with all the modern tools and facilities needed in the Real Estate profession. Highest commissions paid and a very lucrative incentive plan.
For details, call 522-3000. Ask for John Buggy.

Integrity
Realtors

TELEPHONE SALES. Can work at home or office. Salary plus commission. 9 AM - 5 PM. Experienced, good telephone voice. Mr. Wasko.
559-8341

SALESPERSON
Experienced office supply for office furniture sales person for outside sales. Must have proven background in these fields. Excellent growth opportunity with one of Michigan's largest dealers. Call Personnel Manager, Silvers Inc.
883-4410

Retail
SALES
Part & Full-time
Exceptional opportunity for a fashion-oriented individual to work in our Contemporary Clothing Store for Young Women. Some previous retail sales experience preferred. Fine compensation package and excellent employee discount. Please call Linda La Fond at The Limited of Westland.
261-4410
THE LIMITED
An Equal Opportunity Employer

506 Help Wanted Sales

SALES-WOMENS APPAREL. Must work Saturdays. Full or part-time. Call, 10AM-6:30PM.
354-3417

YOUNG MAN to manage Gift Shop in new Mall in Rochester. Experienced, references. Ask for Murray.
751-3500

SALES PERSON
Full or Part-time. Experienced in selling Boy's Clothing. Benefits. Brody's 13745 W. 9 Mile, Oak Park.
LI 9-4415

TEAM BUILDING
Company expansion. 2 Livonia locations have several new positions open. Are you earning what you are worth, are you qualified to join one of our sales teams. For information and a personalized interview, call
Century 21
HARTFORD S. 261-4200

CONTEMPORARY WOMENS apparel shop in Birmingham wants skilled full-time salespeople. Experience is mandatory. Good pay, full benefits, all paid. People seeking permanent positions please. Call for appointment.
647-0956

BORED or BROKE? You can earn $16 to $20 hour. Full or part-time position available, excellent opportunity for advancement. Car necessary. Call after 6 PM.
525-1494

SALESPERSON
Hallmark Card Store, Northland Center. Mature salesperson with good retail store experience. If you care enough to sell the very best, apply Fri. or Sat. 10 AM - 7 PM at Hall of Fame.

SALES TRAINEES
Inside retail selling. Macauley's office supply is seeking full-time trainees. Background in Retail Selling is helpful but not necessary. Some stock work involved. Interviewing by appointment only. Call Mr. Booker.
967-0300 ext. 138

506 Help Wanted Sales

DRIVER-SALESMEN for established route to sell automotive parts throughout the state. Will be away from home 2 to 3 days per week. Commission plus fringe benefits. 9155 General Ct., Plymouth.

Real Estate Sales
Real Estate Training with Century 21 assures success. No experience necessary. We will train to succeed. Attractive commissions selling high value homes in Farmington Hills and Bloomfield area. Ask for John Healy.
CENTURY 21
Fair Towne Co.
851-0900

MANAGEMENT TRAINEE, mature person needed to assist manager. Opportunity, high income; also available, sales position. An Equal Opportunity Employer. For interview, call
525-5650

NOW HIRING, service our equipment and learn other work. Earnings opportunity, $250 per week, while learning. Phone for interview. An Equal Opportunity Employer.
525-5650

REAL ESTATE SALES-small Livonia office, high commission. Member UNRA multi-list.
CALL JOE TRYGIER
CLASSIC 478-5500

FRIENDLY Neighborhood Pharmacy needs women who like people, for cosmetic & drugs sales. Full-time, Day & Evening hours, includes 4 hours every 3rd. Sunday. Mills Pharmacy, Birmingham.
644-5060

WE ARE looking for 4 experienced SALESPEOPLE for our new office in Garden City. High earners and for individuals who are looking for complete independence, we offer an unbeatable commission plan. For complete details call GEORGE SACKLEH, Broker.
GRAMCO
525-7400

506 Help Wanted Sales

INTERIOR DESIGNER, experienced sales with contemporary furnishings. Commission, sales. Call Monday to arrange interview.
626-0031

ADVERTISING SALES
Brown & Bigelow has openings for creative sales person. Compensation program includes:
Salary plus expenses
Monthly Bonus opportunity
Fringe benefit program
Selected applicant will receive
Field & Home office training
Established accounts
Opportunity for excellent income
For interview, call Friday, 9 AM - 4 PM.
AL ORR
652-4767

REAL ESTATE SALES
Livonia UNRA - Multi List Office has IMMEDIATE openings for two (2) full time Sales Associates. Great location - young, progressive firm.
$$SUPER COMMISSIONS$$
MARK REALTY
15271 Farmington Rd.
(SW corner of 5 Mile) 281-0990
Call Mike Workman for confidential interview.

MGMT. OPPORTUNITY
For Exp Life Ins Salesmen
Requires proven sales background & knowledge of advanced underwriting. Applicants must be interested in recruiting, training, & supervision of a unit. Financial package: Commission, overrides, bonus, & liberal fringe benefits. Call Mr. John Roberts for appointment.
313-649-1722

AUTO PARTS
If you have direct Sales experience & are willing to be trained for a responsible Sales Position, we would like to talk to you! We offer a guarantee while training under the greatest of working conditions. Full & Part-Time positions open to those who qualify.
Call Mr. Allen 569-0571

506 Help Wanted Sales

OPPORTUNITY
SALES
SALES MANAGEMENT
for qualified college graduates or equivalent business experience. Must have proven success background. Intensive home study & classroom training provided. Local & out-of-state seminars. Financing package to fit your individual needs. Compensation includes: Salary, commission, bonuses, awards & recognition. Send resume to: 3001 W. Big Beaver, Suite 330, Troy, Mi. 48084. Or call Mr. John Roberts for appointment.
313-649-1722

CAREER NIGHT
Openings for Real Estate Salespersons in the Farmington office of Century 21 Realtors. Whether experienced or just thinking of finding out what the Real Estate Profession and Century 21 has to offer, you are invited to attend our next "CAREER NIGHT". If you are interested in selling Real Estate in the Farmington, Livonia, West Bloomfield and Novi area; please call for more information and a confidential interview. Phone 478-6000, CENTURY 21, Hartford 414, Inc., Realtors.

REAL ESTATE
Highest commissions, good plan for high earner. Will train in Michigan's finest Real Estate School. If you are willing to work, you are able to earn extremely high income. Call Gene Darke for details.
525-7700
525-7700
Century 21
Gene Darke Realty

THE KNIGHTS Of Columbus has openings for qualified men to sell life insurance to members. Ready made market. No canvassing. Previous selling or business experience helpful. For information call
681-5442

506 Help Wanted Sales

REAL ESTATE PROS
To work in the Troy area. Full-time only. Check our program. Up to
80% COMMISSION
for confidential interview.
Contact ROBERT PODOSKE
Century 21
OAKLAND, INC.
524-0313

MEN-WOMEN, age 21 or over. Part-time, full-time. Looking for honest, hard-working people who would like to start in a wholesale-retail business. Call for appointment.
474-4734

INTERESTED IN SELLING REAL ESTATE?
Get complete details on positions open in Chamberlain's greater Western Wayne offices by calling:
FRED MADLEY
RECRUITING COORDINATOR
455-5200
chamberlain

SALES WOMAN full-time. Ladies' specialty store in Lathrup Village. Experience not necessary, but helpful. Apply at 28927 Southfield Road.

REAL ESTATE
SALES PEOPLE
FULL OR PART-TIME
Experience not necessary. Earn extra commission through our investment company. FREE TRAINING. Ask for Jim Reardon.
SUMMIT REALTY
27520 5 Mile, Livonia
427-3200

CONDO SALES
Bloomfield area. Real Estate experience necessary. 6 days, 17PM. Substantial monthly guarantee. Start at once. Mr. Metcalf.
645-0560

506 Help Wanted Sales

SARAH COVENTRY Jewelry. Free kit, free training. Call after 11 AM.
534-2433

AVON EARNINGS CAN MAKE '77 A GREAT YEAR FOR YOU. Sell America's leading cosmetics in your own area! No experience necessary. Call now.
334-2709 352-2926
422-2252 427-4000

PROFESSIONAL SALESPERSON. College degree and sales experience required. Compensation includes: salary, commission, company car and major corporation benefits including profit sharing and health insurance. Motorola Communications & Electronics Incorporated. For personal interview, call Mrs. Ortkras.
354-6034
An Equal Opportunity Employer

A CAREER IN REAL ESTATE
Classes forming now. Call or write for FREE brochure. Pat Kommick, Director
559-5450
EARL KEIM REALTY
TRAINING CENTER
28244 Southfield Rd.
Lathrup Village

LADIES interested in Cosmetic field, full or part-time. No experience necessary. For interview call Judy, 399-6929, Barbara.
689-8413

WE WANT YOU IF:
you enjoy helping people, have definite need for money, have at least 25 hours to devote per week, can work sometime on some weekends, & have a willingness to improve yourself through our numerous approved free classes.
CENTURY 21
Libby & Assoc., Inc.
644-3232

SALES POSITION. Baby Furniture. Part-time for 2 aggressive men or women. Guaranteed $50 weekly to start, make up to $150 weekly with commissions. No experience necessary. Married & college grad preferred, not necessary. Call Mr. Davis.
558-2333

Home & Service Guide

Accounting Service

RICHARD F. FRENCH & ASSOCIATES
Bookkeeping, Accounting & Tax Service
Specializing in Small & Medium-size Businesses
Call 455-7750
for a Presentation

Aluminum Siding

LOW PRICES
Alum. siding-Trim-Gutters
835-8610, eves. 24 hrs. 272-8096

Alum. Siding-Trim-Gutters
HUGH E. JONES CO.
Free Est. 474-8724, 477-3048

Basement Waterproofing

BASEMENT WATERPROOFING
All Outside Digging Guaranteed
477-3977 261-0247

BASEMENT LEAKS REPAIRED
20 Years Experience
474-6224

Brick, Block & Cement

THOS. DEXTER Mason Contractor. Additions, fireplaces, chimneys repaired or rebuilt. Licensed, insured.
478-1791

LEONARD MASONRY. Specializing in Fireplaces, Chimneys, porches. Reasonable Prices. Free Estimates.
349-3644

ALL Chimney & porch repairs & tuckpointing. Guaranteed. Licensed.
548-2944

CHIMNEYS
Repaired or Built New. Screened. Cleaned. Roof Leaks Stopped.
GUARANTEED GA 7-3981

Bookkeeping Service

SMALL BUSINESS ACCOUNTING & TAX SERVICE
SAPUTO
647-2749

Building & Remodeling

R & R MODERNIZATION
ADDITIONS
FINISHED BASEMENTS
KITCHENS
SUSPENDED CEILINGS
PANELLING
BARS & CABINETS
I Sell & Do My Own Work
Licensed, Free Estimates
Call BOB REEDY
647-5033
Birmingham

IMAGINE your Basement an English Pub with beams, Carriage lights, plaster, copper bar. I do my own work. Price & work cannot be beat.
538-9430

ADDITIONS-MODERNIZATION
Dormers Kitchens
Att. garages Bathrooms
Porch enclosures Rec rooms
Family rooms Office or den
Redwood decks Replacement doors
Rough in Fireplaces
For quality work or free estimate by Builder who works on jobs himself - call
MARTY GRAFF'S
GRAFF CONST. CO.
Farmington Hills
476-8338, 478-2820
Repairs, small jobs welcome

KITCHEN-BATH SPECIALIST. Refacing of new cabinets, Formica counter tops. Carpentry-roofing, reasonable.
261-8367

PATIO & PORCH ENCLOSURES
Masonry of All Types
Room Additions ★ Fireplaces
R.F. HESS
Licensed Builder
531-4639

REC. ROOMS
FAMILY RMS.-PANELING
Fireplace mantels, mouldings, exposed beams, ceilings. G. Niemela Builder.
642-5664

MARS
BUILDING COMPANY
Residential-Commercial
Additions, Kitchens
Dormers, Rec. Rooms
Baths, Siding
FREE ESTIMATES
PROMPT SERVICE
538-2666 624-7044

CUSTOM CARPENTRY-All types of Remodeling, Commercial or Residential. Craftsmanship and quality guaranteed.
533-8915

Building & Remodeling

HAROLD SMITH
A TOTAL BUILDING-REMODELING SERVICE
RESIDENTIAL-COMMERCIAL
28 YEARS EXPERIENCE
Roofing Aluminum Siding
Room Additions Dormers
Attics Recreation Rooms
Kitchens Bathrooms
Formica Tops Gutters
Patios Fireplaces Heating
Plumbing Insulation
Storm Windows-Doors
Wrought iron railing
Acoustic ceilings Cement/brick work
642-0755
999 So. Adams, Birmingham, Mich.

DICK'S CARPENTRY. Additions, rec. rooms, finished basements, garages, custom homes, siding. Licensed, insured.
538-2382

IT COSTS NO MORE
to get
first class workmanship
FIRST PLACE WINNER of two National Awards, HAMILTON has been satisfying customers for over 20 years.
You deal directly with the owner. All work guaranteed and competitively priced.
*FREE Estimates *Designs
*Additions *Kitchens
*Porch Enclosures, etc.
HAMILTON BUILDERS
Call 559-5590 24 Hrs.

COMMERCIAL, remodeling, specializing in doors and hardware installation and repair. Harry Haberkorn.
681-9644

Mansfield CABINETS
CUSTOM CABINETS
Counter Tops-Vanities
FORMICA PRODUCTS
478-5330
40391 Grand River, Novi

CARPENTRY-REMODELING
Family Rooms, Bedrooms
Basement Rec Rooms, etc.
ALUM. SIDING INSULATION
WINDOW REPLACEMENTS
JOE 425-3144

WORRIED ABOUT CALLING THE RIGHT BUILDER?
Kitchens, bathrooms, additions, porches, alterations. I will be happy to advise you. Free est. Can give references.
626-6615

H&H MODERNIZATION
★KITCHEN & ★/★REC ROOMS
WINTER PRICES
535-8336 273-6271

JERRY "J"
CUSTOM KITCHENS & BATHROOM REMODELING
We can cover your existing cabinets with woodgrain formica at great savings to you. Deal direct and save.
291-9331

KITCHENS & BATHS. Recover old cabinets, counter tops, vanities. Call Darryl
533-9226

ADDITIONS
GA 2-2240

JIM'S DRYWALL & Modernization. Basements, Attics, Additions. Reasonable rates. Very prompt service.
427-9214

ROY MALTESE CO.
Kitchen & Bath Remodeling
• Ceramic Tile
• Corian
• Formica & Wood Cabinets
LO 8-8884

KITCHEN REMODELING
Formica Cabinets, Counters
Refacing. Lic-Ins. Walt.
422-8224

COMPLETE MODERNIZATION
PRICED WITHIN REASON
COMPLETED TO PERFECTION
CUSTOM KITCHENS
or Formica cover your old cabinets
FORMICA TOPS-REC ROOMS
WORK MYSELF
D. Bowyer LO 5-3522

CARPENTER BUILDER
CONTRACTING-REMODELING
COMMERCIAL
INDUSTRIAL
Residential Maintenance
Ray's Construction
261-4230

Building & Remodeling

KITCHEN CABINETS in Formica or wood, ceramic tile doors complete. Work myself. Bob Roberts, Contractor, Licensed, insured. Call
261-8956

Burglar & Fire Alarm

CB Alarm Co.
WIRELESS BURGLAR ALARMS
22512 Orchard Lk.
478-9410

Carpentry

MASTER CARPENTER & Cabinet Maker. 30 years experience. Kitchens, rec rooms, etc. Call Ed Collier of Rochester
852-9194

CARPENTRY
BY STEPHEN GEYMAN
Time & Materials
644-4664

MODERNIZATIONS
Specializing in basements, kitchens, Formica, additions, acoustic ceilings. Call Doug.
455-6676

FINISHED BASEMENTS
Call BOB REEDY
647-5033

NORTHWEST CARPENTER
Basements - Kitchens - Ceilings
Complete Carpentry Service. Excellent references. Free Estimates.
286-7688

CARPENTER - BUILDER
Commercial & Residential
Remodeling Work - Call Len
421-9328

DOORS & SHELVING
REMODELING
Evenings - 642-5664

REC ROOMS
HANDYMAN
425-2256

ALL AROUND CARPENTRY
Lic. & Ins. No Job Too Small
Eves.
548-7193

H&H MODERNIZATION
RESIDENTIAL-COMMERCIAL
★Additions★Garages★Porches
★Basements★Kitchens★Decks
★Storefronts★Homes
All phases of carpentry work
Licensed & free estimates
585-8336 273-6271

ALL KINDS Carpenter Work
Doors, Decks, Rec Rooms
Kitchens, Formica, Drywall
Reasonable. 477-7940
464-6439

WOOD DECKS
647-5033 386-0119

KITCHEN-BATH SPECIALIST
Re-facing or New Cabinets
Formica Counters. Install
Dishwashers.
728-7910

Quality Carpentry at reasonable prices. Residential & Comm'l. Additions, roofs, repairs, etc. Lowest prices on Basements.
477-5951

LOW PRICE REPAIRS
Carpentry, roof & gutters, plumbing & painting
835-8610, Eves., 24 Hrs.
272-8096

CARPENTER who teaches Industrial Arts - desires weekend jobs. Licensed & insured Bldr.
538-9499

CARPENTRY-NEW WORK
REMODELING, REPAIRS FOR
Home or Office.
476-4078

Business Machine Repair

TYPEWRITER & ADDING Machines professionally repaired. Reasonable rates, free estimates. Audette's Office Equipt., 44519 Ann Arbor Rd., Plymouth. Present this Ad for 10% discount.
455-4510

Typewriters & Adding Machines professionally repaired. Reasonable rates. Free estimates. Audette's Office Equipt., 44519 Ann Arbor Rd., Plymouth, Mich.
455-4510

Carpet Cleaning

T.J. CARPET STEAM
Carpet & Upholstery Cleaned
All Work Guaranteed
729-0711

METRO Cleaning Service. Carpet Steem & Upholstery Cleaning. Water Spec. Liv. rm. & hall $28. Licensed & Insured.
721-1440

STEAM CLEANING SPECIAL
$25 Living rm. or family rm.
$25 Sofa special with carpet
Mastercharge-BankAmericard
Action
Carpet Cleaning
NORTH 559-0050 WEST 421-5380

Carpet Cleaning

D-H SHULTS CARPET CLEANING. Any size living room & hall, steam cleaned, $25. Ea. additional rm. $10.
261-8956

PROFESSIONAL
CARPET, FURNITURE, WALL CLEANING
QUALITY WORK
FREE ESTIMATES
KING'S KARPET KLEANERS
261-1040

Special $19.95 With Extraction
Any Size Living Room, Hall
DOBOS CO.
561-1548

Carpet Laying

EXPERIENCED CARPETMEN, guaranteed installation. No job too small. No Job too large. Call anytime. Best rates. 694-2831 or 422-1662

CARPET INSTALLATION
Reas. Rates, Quick Service, Exp.
Pad Available
646-2827

CARPET INSTALLATION
20 Years Experience
$1.75 per yard. 681-6012. 681-4669

EXPERT
CARPET INSTALLATION
421-1456

A-1 INSTALLATION
& CARPET REPAIRS. Rubber pad available. Reasonable. All areas. Call Jim, 455-6010 if no ans., call 453-5118.

B. SEOG CARPET SERVICE
PAD AVAILABLE
533-5880 427-1994

Carpet Repair

EXPERIENCED Carpet Mechanic. New carpet installation & repair. Reweaving, stretching, patching.
532-6218

CHUCK'S CARPET REPAIR
Any repair, large or small, residential or comm'l.
464-3815

Catering

CHUCK OLIVER SPECIALTY CATERING OF BLOOMFIELD
Hors D'oeuvres & Buffets. All size parties. Bartenders.
543-6700

Ceiling Work

ACOUSTIC TILE CEILINGS. Paneling & floor tile-free est. No job too small.
421-8489

Suspended Ceilings
647-5033

Draperies

DRAPERIES GALORE
Custom - 15 yrs. experience. Buy direct from workroom, eliminate middleman and have custom draperies at a fraction of the cost. Complete installation. Carol or Ulla, 421-6868

Dressmaking & Tailoring

DRESSMAKING & ALTERATIONS
Custom gowns, 1 day service on hems. 8 Mile - Telegraph
534-8537

ALTERATIONS Done in My Home
Call Anytime
937-0337

Electrical

FREE ESTIMATES on all residential & commercial wiring including fusebox replacement. Intercom, electric heat. Violations corrected. Licensed & Insured.
477-9219

QUALIFIED ELECTRICIAN. Fully licensed. Service changes, violation repairs. Ranges, dryers. Reasonable rates. Fast service.
421-3838

ELECTRICIAN, LICENSED. Home wiring & repairs. Ranges, dryers, fixtures. Free estimates. Reasonable rates.
544-7986

BOLLIN ELECTRIC
Commercial-Industrial-Res'l
GA 5-0080

ELECTRICAL WORK DONE
Reasonable rates, free est., fast service. No job too big or small.
425-2072

Speedy Electrical Service
Comm'l-Industrial-Residential
Contractor
464-1035

COLLINS ELECTRIC CO.
RESIDENTIAL, COMMERCIAL
Estb. 1952
GA 1-2044

Excavating

BULLDOZING
GRADING - BACKHOE
Ray's Landscaping & Nursery
624-6666 626-9377

Firewood

BIRCH FIREWOOD
$50. CORD
DELIVERY AVAILABLE
937-2731

Firewood

FIREWOOD Birch, Maple, Ash mixed. $30 face cord, delivered.
GA 1-4484

FIREWOOD-GOOD HARDWOODS
DELIVERED & STACKED
DAYS 391-0030 EVES. 391-2389

SEASONED MIXED HARDWOODS
$30 per Face Cord
BIRCH - $40 per Face Cord
DELIVERED LOCALLY
CANNEL COAL
5c per lb. - Your Container
$2.99 per 50 lb. Bag
KINDLING
$1.89 per Bundle
HOURS MON-SAT 8-7
SUN. 9-4
NOBLE'S
474-4922

FIREWOOD
MIXED HARDWOODS
$30. Face Cord Delivered
Call 728-3826 or 728-7137
1 Day Service

HARDWOOD $30 per rick, 2 for $55 delivered. Call between 6 & 8 PM for next day delivery.
437-8273

SEASONED Mixed Hardwood $30 Cord, Delivered
626-6444

Seasoned Firewood
Oak & Maple $29.00
Kindling $20.00
FREE DELIVERY
TO MOST AREAS
Bundle of Kindling free with each face cord.
Meadowbrook Landscaping
624-8180

FIREWOOD
Split, mixed hardwood - Well seasoned. $25 face cord, delivered.
729-6158

FINEST NORTHERN SEASONED Oak-Hickory, $50 Face Cord. Delivered Locally.
474-5931

MIXED SEASONED HARDWOOD
$30 Face Cord
JOHN'S
476-1656

FIREWOOD $25
264-4300

HACKER FIREPLACE WOOD
Hard Birch Fruitwood. Well seasoned.
474-6914

A-1 FIREWOOD
Hardwood-$36 Face Cord-Delivered.
626-3816

FIREWOOD
Select, Well Seasoned
Split Hardwoods, $28.
Delivered
591-6427

Floor Service

LEONARD'S FLOOR SANDING
26 year's experience. Quality work. Reasonable prices.
474-1163

FLOOR SANDING-REFINISHING
Old floors our Specialty
Very reasonable. Free Est. 477-7736

Furnace Repair

KRAUSE'S
HOME HEATING
Featuring HEIL HEATING & COOLING EQUIPMENT
Fast, dependable service.
Free estimates, of course!
453-0228

Humidifiers, Custom duct work. Furnace cleaning & Electronic cleaners. Mastercharge

Furniture

FURNITURE REPAIR
Reupholstering & Refinishing
Our specialty is repairing, reglueing & reupholstering dining room chairs. Mastercharge. 851-2550

Garages

GARAGE DOORS
REPAIRED OR REPLACED. Electric Operators.
425-8437

Gutters

CUSTOM aluminum trim - siding additions, licensed builder, insured, call after 5 PM.
538-5995

Handyman

HOME REPAIRS of any type. Fast service, reasonable prices. Call Jim,
642-9679

HANDYMAN
Repair work, remodeling. All carpentry. Electric, plumbing, heating, roofing, gutters, painting. Free estimates.
541-4687

RICK'S Awning & Handyman Service. Complete remodeling inside and out. All Repairs. We do anything.
754-8809

Handyman

CARPENTRY, PAINTING, roofing, gutters, electrical and plumbing. All types of repairs.
476-2217

Hauling

End Loader Service-Fire cleanup
WRECKING-BULLDOZING
Rubbish Removal
349-1228 582-6692

Heating

HOME HEATING SERVICE
Service-Repair-Cleaning
Master Charge
453-0228

Call MARVIN WOOD 532-8471 to Find & fix your heating problems. Licensed, Insured, Reasonable.

AIR CARE HEATING - Furnaces, air cleaners, humidifiers, gas, oil service, sheet metal work. $10 service call. 548-7776, 399-8099

FURNACES (Gas - Oil) - serviced & Cleaning. Room addition heating. Humidifiers, Air Cleaners. Reasonable rates.
477-3635

Income Tax

TAX PREPARATION, former IRS Agent. Over 12 Yrs. Exp. Tax Specialists Inc.
478-3388

TAX ACCOUNTANT
Prepares Returns in his office by appointment. Jack Downie. 477-6116

Insulation

CUT HEATING BILLS
Up to 50%
Foam injected insulation is the best. For a free estimate call
PASKY & CO. INC.
474-0456 or
Toll Free 1-800-462-4542

JONES INSULATION SUPPLIES
227-4839 533-3466
Free Information & Delivery

Interior Decorating

PROFESSIONAL Interior Consultant. Room, entire home, floor plans, coordinated colors, papers, draperies. Barbara Teich.
646-6632

Janitorial

COUPLE INTERESTED in cleaning situation. Restaurants or offices. Available between 12 Midnight - 5 AM.
459-4237

Lock Service

LOCK INSTALLATION
Specialize in Deadbolt Locks
477-5253

NEW LOCKS & DEADBOLTS
Sold & Installed
Reasonable. Phil, 728-0356

Moving & Storage

PROFESSIONAL MOVING CO.
Local & Long Distance
Piano Specialists
SPECIAL RATES
FLORIDA CALIFORNIA
Lic., Insured, Bill.
255-3582

DOWNS MOVING CO.
Local & Statewide. One item or a household. Reasonable. Licensed, Insured. Piano Specialists.
422-2288

WE'LL DO THE MOVING
You Do The Snoozing. G.B.S. Moving & Service Co. We specialize in apartment moving. Special rate for Senior Citizens. Variety of other services.
681-6330

JULIUS ROSS MOVING CO.
Custom work, household moving, offices, packing, pianos, appliances, local & St. of Mich.
357-2674

Music Instruction

PIANO or ORGAN lessons in your home. Popular or Classical. 20 years experience in Birmingham and adjoining areas. References.
862-7757

Painting & Decorating

VAN CAMP
INTERIOR PAINTER
& WALLPAPERER
FREE ESTIMATES
477-9478

NEED HELP? College students need work. Painting, 5 years experience, professional results. Will not be undersold. 288-0415, 474-6112

SHUTTERS
Spray Painting or Staining
Shutters & Doors
Refinishing Shutters with your Paint
Call for estimate
THE SHUTTER SHOP
525-3800

HAPPINESS IS
A GOOD PAINT JOB
For satisfaction, Don Frechette
25 yrs. exp; free est.
476-2378

PAINTING - CUSTOM WORK
Interior-Exterior Plaster Work
Tom Watts
545-4391

Painting & Decorating

PAINTING Oakland Cty. only. Careful, quality work. Special winter rates. Free est. Mr. Carlson.
643-0319

Prints & Patterns
WALLPAPERING
Painting
Furniture Refinishing
Plan your home in your home with us. Call
752-6426, 752-6673

EUROPEAN TOUCH
WALLPAPERING PAINTING
Custom Wallpaper Available
Free Estimate Insured
549-3680

FOR the finest in residential and commercial painting, wallpapering and plaster repairs. Insured - references.
Call Mike.
336-8503

EXCLUSIVE DECORATING
by
DONALD J. FULLER
PAINTING WALLPAPERING
Work myself Insured
559-0232

INTERIOR PAINTING. Reasonable rates. 22 years exp.
288-7853 After 5 PM, 455-8666

FULLY PROFESSIONAL PAINTING
Residential interior our specialty
Also Exterior
HANK'S PAINTING
476-8106 261-5856

CUSTOM WORK - Call our references & ask about our work. Jim 341-1524, 559-0378, Paul
576-0082

FALL SPECIAL
SPECIAL PRICES
INTERIOR-EXTERIOR
Free Estimates
All work fully guaranteed
425-9805

$ LOW RATES $
Complete Painting & Repairs
835-8610, eves. 24 hrs.
272-8096

M. GORELICK
Professional Painting-Decoration
Res'l & Comm'l. Custom work
Guaranteed, Licensed, Insured
474-0911

EXTERIOR-INTERIOR Painting. No jobs too small. Free estimates. Call Leonard Rivers,
646-5724

CUSTOM PAINTING
Interior & exterior. Paperhanging, plaster repair. Also carpet cleaning. References.
R. Wickert. Free estimates.
LI 3-6179

J. RUSSO
PAINTING & DECORATING
Free Estimate
689-5248

CUSTOM PAINTING
INTERIOR-EXTERIOR
Work guaranteed-Free estimate
All around repairs. Southfield
569-3874

CALL Mel Schenk for the finest interior and exterior painting and paperhanging. Free estimates. References this area. My business depends on your satisfaction.
837-5626

Piano Tuning

LUNDQUIST PIANO SERVICE
Kerry D. Lundquist. Professional tuning and repair. ALL MAKES. Complete, prompt service.
363-3632

MICHAEL R. MCGUIRE
TUNING, SERVICING, REPAIRS
REGULATING, VOICING
363-8488

Plastering

PATCH PLASTERING
30 YRS. EXP. - FREE EST.
273-5057

PLASTERING-Stucco work & drywall repairs. Also texturing of all kinds.
Lic. Ins. Fast service.
937-8374

PLASTERING & DRYWALL REPAIR
Free Estimates
532-7780

DRY WALL INSTALLATION and finishing. Attics, basements, additions. Complete homes. Texturing of walls and/or ceilings. (Spray, brush, or trowel). Call Wayne
464-9747

PLASTERING & DRYWALL
Repairs, additions, new work
State lic. 348-2447, 474-0727

Plastering

PLASTER & Drywall repair & small alterations. Have done work in Birmingham, Bloomfield, Royal Oak area for 25 yrs. Can give references.
626-6015

CLASS A+ Patch Plastering. Cracks repaired. Clean, prompt, reasonable. F. Tomlin, 24600 Rutland, Southfield. Call
557-3676

ROY MALTESE CO.
Specializing In
DRY WALL & PLASTER REPAIR
LO 8-8868

PLASTERING-NEW & REPAIRS
Free Estimate. Work Guaranteed
525-4394

Plumbing

LICENSED Master Plumber. Complete plumbing, water lines, sewer service. Free est. 421-8318, 421-7667

24 Hrs. Service Reas. Rates
C & G PLUMBING
Free Estimates
474-3873

MARVIN WOOD PLBG. & HTG.
New & Repair Licensed
Residential & Commercial
682-8471

I'M NOT THE PLUMBER
Nor the plumber's son, but any work you should have, I shall soon have done. Plumbing, electrical, carpentry, complete modernization, recreation rooms, kitchen, formica counter tops, cabinets (specializing in vanities). Installation of dishwashers and appliances. Reasonable.
Frank Rashid 474-5652

PLUMBING WORK DONE
Reasonable rates. Fast service. No job too small.
274-2469

PLUMBING SERVICE
Repairs Alterations
352-8724. Reasonable 352-8724

J. & C. PLUMBING. Insured, Licensed Master Plumber. All Services. Free Est.
474-0791

BERGSTROM'S, INC.
PLUMBING
RESIDENTIAL & LIGHT COMM.
REPAIRS & ALTERATIONS
Basement baths, water heaters, faucets, vanities, garbage disposals, hot water heating, drains cleaned.
Licensed, Insured. Master Charge
NO JOB TOO SMALL
Call my home, 522-1350, 532-5646

CUSTOM PLUMBING & Heating. Repairs, new installations. Boiler repairs, etc. Lic. 24 hr. service.
455-9341 or 537-0117

LOW PRICE REPAIRS
PLUMBING-SEWER CLEANING
Related Alterations
835-8610. Eves., 24 Hrs.
272-8096

Plastering

PLASTER & Drywall repair & small alterations. Have done work in Birmingham, Bloomfield, Royal Oak area for 25 yrs. Can give references.
626-6015

CLASS A+ Patch Plastering. Cracks repaired. Clean, prompt, reasonable. F. Tomlin, 24600 Rutland, Southfield. Call
557-3676

ROY MALTESE CO.
Specializing In
DRY WALL & PLASTER REPAIR
LO 8-8868

PLASTERING-NEW & REPAIRS
Free Estimate. Work Guaranteed
525-4394

Plumbing

LICENSED Master Plumber. Complete plumbing, water lines, sewer service. Free est. 421-8318, 421-7667

24 Hrs. Service Reas. Rates
C & G PLUMBING
Free Estimates
474-3873

MARVIN WOOD PLBG. & HTG.
New & Repair Licensed
Residential & Commercial
682-8471

I'M NOT THE PLUMBER
Nor the plumber's son, but any work you should have, I shall soon have done. Plumbing, electrical, carpentry, complete modernization, recreation rooms, kitchen, formica counter tops, cabinets (specializing in vanities). Installation of dishwashers and appliances. Reasonable.
Frank Rashid 474-5652

PLUMBING WORK DONE
Reasonable rates. Fast service. No job too small.
274-2469

PLUMBING SERVICE
Repairs Alterations
352-8724. Reasonable 352-8724

J. & C. PLUMBING. Insured, Licensed Master Plumber. All Services. Free Est.
474-0791

BERGSTROM'S, INC.
PLUMBING
RESIDENTIAL & LIGHT COMM.
REPAIRS & ALTERATIONS
Basement baths, water heaters, faucets, vanities, garbage disposals, hot water heating, drains cleaned.
Licensed, Insured. Master Charge
NO JOB TOO SMALL
Call my home, 522-1350, 532-5646

CUSTOM PLUMBING & Heating. Repairs, new installations. Boiler repairs, etc. Lic. 24 hr. service.
455-9341 or 537-0117

LOW PRICE REPAIRS
PLUMBING-SEWER CLEANING
Related Alterations
835-8610. Eves., 24 Hrs.
272-8096

Refinishing

CANE, 22 patterns, imitation rush, seagrass cord rush, wholesale, retail and repair service. Classic Antique Restoration Co. 2815 N. Woodward, between 12, 13 Mile Rd.
549-4422

Furniture Refinishing
Custom work for Fine Furniture
RESTORATION REPAIR
MI 4-7755

Refrigeration

PARTS & SERVICE
All Makes-$12.00 Service
Call 24 Hrs. 7 days.
356-8048

Roofing

FOR LOW PRICES & Quality Work, Roofing, Siding, Painting, licensed & insured, free est. Bestway.
421-2626

ROOFING, NEW & REPAIRS
Gutters, Vents Work Myself
Free Estimates
KE 4-5334

EXPERIENCED ROOFING, old and new work done by myself. Lowest prices at this time. Free estimate. Call anytime.
534-1570

RITE-WAY Roofing Co. - Roofing, Siding, Gutters & Trim. Licensed, Insured. Free est.
525-9160

ALL ROOF REPAIRS & LEAKS
Guaranteed-Licensed
Call Anytime
545-2944

Sept

506 Help Wanted Sales

FULL-TIME-Office Supply store. Prefer male. Macauley's, Wonderland Center. Plymouth at Middlebelt

START THE NEW YEAR RIGHT

Treat yourself to some extras in life. Find out how - with Queensway to Fashion. $400 sample wardrobe. Highest commissions.
Pat, 476-5174
Shirley, 728-9910
Dee, 689-3772

INSURANCE SALES - Prudential has established area - will train. Training allowance, benefits. Mr. McFarland - Mr. Ford. 478-2500; 522-0783

REAL ESTATE

Opportunity Knocks

for the right individual to join the newest of CENTURY 21's 3,000 offices nationwide. We are looking for management oriented individuals, professional salespersons and unlicensed persons looking for a career in real estate serving the Southfield - Lathrup area. We offer the following advantages
- Pre-licensed training
- Quick start program
- Bonus plan
- Excellent commission
- Int'l. Referral Service
- Multi-list computer

Don't hesitate, call "TODAY" for a confidential interview. Ask for Jack Keoshian

Century 21

TODAY 538-2000

SALES People wanted for new office in Livonia. Top commission, bonus plan, paid vacation. 1st United Harrison Moore. 33580 Five Mile Rd. Call Frank Williams. 427-9030

ALWAYS

THOUGHT ABOUT SELLING REAL ESTATE? WE HAVE MANY NEW AND EXCITING PROGRAMS IN PROGRESS WE KEEP

GOING FORWARD

CALL MR. LARRY PHILLIPS
557-6660
chamberlain
LATHRUP VILLAGE

MOONLIGHTERS WANTED - sales or management experience helpful. Phone for interview. 477-9764

MEN'S CLOTHING STORE

PERMANENT SALES position open for 1 full-time male and 1 part-time female. Guarantee plus commission and all benefits. Apply in person, please. REDWOOD & ROSS, 241 MERRILL ST., BIRMINGHAM

AMBITION is all you need to succeed in a sales career. Get out of life - all that you put into it. Large company looking to expand Western Wayne County office. Prefer young married man, 21-29, neat appearance, reliable car. Earnings unlimited. Only career minded need apply. Call Mr. Donald. 261-5709

507 Help Wanted Part Time

PART-TIME for college student for small company in Dearborn area. Shipping & Receiving experience desirable. Must be dependable for mornings. Call 933-4430

TELEPHONE ANSWERING service operator. Evenings, will train. Must write legibly and be able to spell. 355-3100

NATIONAL COMPUTERIZED TAX FIRM in Southfield area has following positions available. Part-time temporary: Auditors (4), Assemblers (10), Input-Output Review (10). Full-time Temporary, Keypunch Data Entry (30). Salary based on experience. Call Phyllis or Madelon, between 8 AM-5 PM, at 354-9570

WILL TRAIN Person over 18 for work in Dry Cleaners. Hours noon to 4 PM. Monday-Friday. Apply 27513 W. Warren, Garden City. 1 Block West of Inkster Rd.

SCHOOL bus driver wanted - vans, private school in Southfield, over 21, good driving record. 569-2988

WAITRESS, Part-time. Back Alley Restaurant, Birmingham. Bowl 1000 Webster, Birmingham.

SWIM INSTRUCTORS. Troy Y.M.C.A. Minimum requirement Sr. Life Saving. Prefer W.S.I. Sat. mornings. To start immediately. Call Jim Garza. 524-9170

PART-TIME for office cleaning, window washing and floor refinishing. Troy and Southfield areas. 357-1211

SALESWOMAN-CASHIER. Experienced, weekends, for Women's Fashion Shoe Store. Northland area. VA 1-4900

PHONE SALES

Part-time from our Southfield Office. Experience necessary. Salary plus commission.
Call Mrs. Sofferin
Bonded Collection
557-2100

RETIREE

Maintenance and stock work. Westland Mall. 9-12, 5 days. Call 962-3299

PART-TIME TYPIST - With knowledge of Mag card typewriter. Evenings and weekends. $4 per hour. Troy. 362-2011

MAN WANTED, office cleaning, part-time evenings. Plymouth, Newburgh Rd. area. 965-1470

JANITORS - Men, women, part-time. Six days per week. 3 AM-7:30 AM. Middlebelt-Schoolcraft area. Call 9 AM til noon. 831-5031

STUDENTS, housewives, part-time. Only mature need apply. Good speaking voice required. Part-time days, 1 PM - 3 PM. Call Mr. Cirella. 535-4606

507 Help Wanted Part Time

APPLICATIONS being taken for boys, 16 or over, for afternoons; cooking, Kentucky Fried Chicken, 25551 Five Mile Rd., Redford. 532-7523

APPLICATIONS NOW being accepted for Delivery Personnel. Must have own transportation. Apply Little Caesars, 42440 Ford Rd. at Lilley.

TELEPHONE INTERVIEWERS. Housewives, college girls, working women looking for a way to earn extra money? Work evenings and weekends on national research surveys in our Northwest suburban office. No sales. Some day work available. If you like telephone work and are willing to work on an on-call basis. Please write a short description of your work ability and experience to Box 540, Observer & Eccentric Newspapers, 36251 Schoolcraft, Livonia, Michigan 48150.

508 Help Wanted Domestic

RESPONSIBLE woman or girl to baby-sit in my home 9-1 PM. Mon. thru Fri. 3 children. Ann Arbor Trail, Middlebelt. 522-1171

RN'S. Part-time afternoons. Fringe benefits. Bedford Villa Nursing Home, Southfield. 557-3333

KITCHEN HELPER. Full-time. Fringe benefits. Bedford Villa Nursing Home, Southfield. 557-3333

BABY SITTER - Needed immediately. 5 hours daily each weekday, from 2:15-7:30 PM. Call up to 2 PM. 478-6317

WOMAN TO care for home & children while father works. 5 days. Livonia. Own transportation. 421-4705

RELIABLE sitter to care for 9 month old, my home or yours, 4 days, 7:30 AM -5 PM, Sheldon, Penniman area, Plymouth. 453-3123

NEEDED: Mother's Helper, high school, college student or Grandmother who loves children. WHEN: Daily 3:30 - 6:30 PM, some weekends. WHERE: Bloomfield Hills, Lahser area. REQUIREMENTS: Own transportation, prepare dinner, care for 8 year old with working parents. BENEFITS: Pleasant environment, no housework. Before 5 PM, 644-3982. After 6 PM. 646-9287

BABYSITTER needed for 1 kindergardener. Gill School district, Farmington. Mornings only. Your house or mine. 478-0777

MATURE WOMEN, for baby - sitting and possible light house work. 3 girls, 10-9-7. 5 days. 3:30PM-6PM. Own transportation. Maple - Telegraph Area. Eves. or Weekends. 855-1092

GOOD COOK WANTED. Once weekly and all holidays. Hauk Farms, Canton Twp. Must have own transportation. Elderly woman preferred. 495-0639

EXPERIENCED baby sitter needed weekdays, Feb. 1st - March 1st 2 toddlers, 2 school-aged children. References, your transportation. 5 Mile - Levan area, Livonia. 464-6293

COMPANION. Light housekeeping, to share Oak Park widow's home. Salary plus free room and board. Must have car. 348-2486

PART-TIME homemaker. Woman or responsible college girl with own transportation to be in home with 3 children, 3-6 PM school days. 12 Mile-Lahser area. After 6PM. 356-7426

HOUSEKEEPER. 1 day a week. Own transportation. 12 Mile - Northwestern area. References required. 358-0416

VACATIONING PARENT, 1-23 to 1-30. Baby-sitting 4 school-age children, 9-15. Mature, over 21, references. 624-6688, 624-6666, 624-2172

SITTER - Housekeeper. Approximately 20 hours per week. Must drive, afternoons, some weekends. Maple - Middlebelt area. 851-3392

WORKING mother is looking for an experienced women to baby-sit two small children in my home in Garden City, part-time, 7AM-4:30PM. 522-3925

EXPERIENCED baby sitter, references only. 14 Mile - Orchard Lake area. 2 days, part-time. Own transportation. 851-5245

MOTHER'S HELPER-college student or high school student or adult, 4 PM to 8:30 PM, Mon. thru Fri. begin Feb. 1. Own transportation. 2 children, 4 & 8 years old. Good pay. 851-3671

REFINED NON-SMOKING Woman with car for live-in companion - housekeeper to elderly lady, wages & home. Evenings. 531-5487

MOTHER needs sitter, 3 to 5 days weekly. Must be responsible and have good references. $30 week, own transportation. Westland area. 326-5215

LADY needed for washing and ironing, 1 day a week, my home, Canton Township. Own transportation. 397-2453

LIVE IN HOUSEKEEPER - W. Bloomfield area. Mature woman to care for 2 children and house. Good wages, room and board, paid vacation. Call after 6 PM. 681-9174

WOMAN wanted to care for 2 preschoolers in my home, Wednesday, day-time. Experience and tranportation needed. W. Bloomfield area. 851-6367

BABY SITTER desired for 2 days, occasional evenings. Must love children. Own Transportation, Bloomfield Twp. location, References, please. 647-0822

WOMAN to care for 13 month old child while parents work. Monday thru Thursday. Own transportation to Southfield home. References. After 5 PM. 559-8733

FRONT DESK CLERK - hotel. PBX, typing. Full-time. Permanent. Call Mr. Anhut, Botsford Inn. 474-4800

MATURE BABY SITTER wanted, light housework, 7:30 to 4:15 PM. 4 days week. Rochester area. After 5 PM. 652-9570

BABY SITTER NEEDED. Days, my home, your transportation. 1 child. Plymouth - Newburgh area. After 5 PM. 464-0453

TEACHER needs baby sitter, Mon. - Fri., 8 AM - 4 PM. 4 year old and 4 month old - girls. Recent experience with infants, references, own transportation. Starting $60 per weekly. Oak Park. 398-5333

TEACHER wishes mature, loving woman to care for 3 month old baby, Mon. thru Fri. 7:45-4:15 PM in my Plymouth home. Light housekeeping, own transportation, references. 455-2911

LIVE-INS

Home Care aides to provide essential homemaking services. $150 per week plus room and board. Apply in person to
HEALTH CARE I
Suite 65A, 17000 W. 8 Mi. Sfld.

508 Help Wanted Domestic

CLEANING LADY - Southfield area. Own transportation. 1 day week. References. 356-5193

BABY SITTER, woman; my home or yours. 5 days, 8 AM to 3:30 PM. 1 child. Walnut Lake - Orchard Lake Rds. 681-9336

MATURE woman, baby-sit in home, Monday thru Friday, 7:30 to 5 PM. 478-9806

MATURE WOMAN who loves children needed to care for 3 year old girl in my home. Mon. thru Fri. Jan. thru June 10th, 8 AM - 3:30 PM. Must have own transportation, recent references required. Please call 646-7731

EXPERIENCED, dependable woman for housekeeper. 2 or 3 days weekly. References & own transportation required. Call evenings or weekends. 464-0354

BABY SITTER needed, Birmingham-Franklin area. Your home or mine. 1 child, 7 years old. Part-time days, 3-6PM. 851-8261

TEACHER NEEDS loving, dependable baby sitter for 2½ year son. My home, own transportation. References required. 5 Mile-Newburgh. Call after 4PM. 464-9022

PART-TIME young adult, aid-companion for paralyzed young man. Weekends only, live in. Driving required. 522-6618

LADY - 4 hours, Monday thru Friday, light housework, companion to handicap. Westland. 261-4635

WANTED, live-in housekeeper - companion for older woman, call, 646-7274

WOMAN TO baby-sit, 1 child, 7-9AM, Mon-Fri. Your transportation. Grand River-Drake Rd. After 4PM. 474-2146

BABY SITTER wanted for 4 month old baby in Troy, so Mom can get out. Flexible days and evening hours, $1.25 per hour, own transportation preferred, but not necessary. Your home or mine. Reply to: Box 560, Observer & Eccentric Newspapers, 36251 Schoolcraft, Livonia, Michigan 48150.

COOK and also a Laundress. Must have references, own transportation. Bloomfield Hills area. 642-3498

DAYTIME SITTER needed. Two days a week. Mother and one child O.K. 14 Mile-Southfield. Evenings 642-0031

HOUSEKEEPER for Birm. family - 2 children. Mon., Wed., Fri., 9AM-4PM. $23 daily. 30-45 years. Must have recent references & own transportation. 647-8726

HOUSEKEEPER. Must be experienced with current references. No cooking, no baby-sitting. 5 days a week. Live in or out. Excellent salary and other fringe benefits. Bloomfield Hills area. Call Monday - Fri. 9:30 to 4 PM. 363-4121

WOMAN to care for 5 month old in our home. Canton. 5 days per week. $50. Call after 5 PM. 981-1428

LADY to manage household for working mother. Adams and Orion Rd. Area, Rochester. Weekday afternoons. Call after 2 PM. 693-1142

510 Help Wanted Couples

RESIDENT MANAGER couple with experience for new luxury apartments in Southfield. Good salary plus apartment. For further information, call Mr. Wilson, daily, at 557-9620

APARTMENT MANAGER

City of Plymouth
New 48 unit complex, fully occupied. Experienced preferred. Call between 7 - 9 PM.
278-8319

512 Situations Wanted Female

EXECUTIVE TYPE Secretary with 7 years office experience would like to work for reputable businessman who needs supplementary secretarial help such as typing, dictaphoning, telephoning. Out of her Royal Oak home. Interested? Call 398-5369

EXPERIENCED woman desires Cleaning every other Wednesday or Saturday. Own Transportation. References. 935-8809

DAY care for pre-schooler. Baby-sat for 10 years. Never had a complaint or missed a day. Wayne - Joy Rd. 522-3044

GERMAN-AMERICAN Woman, BA in French and German, wants challenging work as translator or research assistant. Tutoring also possibility. Send reply to: 514 Harrison, Rochester, 48063.

CLEANING LADY wants 3 days, 7 hours a day. $25 a day. Birmingham - Franklin Village area. 373-0135

MOTHER WISHES baby sitting, 1 or 2 chilren. Reasonable, dependable. 7 Mile - Middlebelt area. 476-0593

HOME CARE AIDES
HOME MANAGERS
NURSE'S AIDES
NURSES
IMMEDIATELY AVAILABLE
CALL HEALTH CARE I
569-2585

EXECUTIVE SECRETARY. Full Charge Bookkeeper, Office Manager desires challanging position in Northwest Suburbs. Call after 3 PM. 851-5664

LIVONIA or FARMINGTON area only. Let a professional housewife clean your home or office. Call Jean between 4 to 7 PM. 464-0624

NURSES

PRIVATE DUTY - ANY SHIFT
Live-in Companions. Domestics, Vacation Sitters. New Born Care. Party Help.
LIMAR INC.
647-3540

DAY CARE openings, full or half days; also pre-school morning and afternoon sessions, in licensed Nursery Center. Farmington area. 478-7840

DAY CLEANING done by qualified help. Experienced. Recommendations available. 9 AM - 2 PM, $25. Call 'Ruth'. 363-1901

BABY SITTING in my licensed home, full-time only, prefer infants. Your transportation. In Farmington area. 476-7736

LICENSED DAY CARE home has opening for 1 child only, fenced yard, playmates, Westland area. 728-6594

WELL EDUCATED lady, age 52, seeks challenging part-time position. Birmingham and Bloomfield Hills area. Very well traveled. Speaks English, Dutch, German and Portuguese fluently. Conversant in French and Spanish. Experience in Tourism and PR work. Interest in advertising and interior decorating. Reliable and energetic. Please phone. After 3 PM. 642-8654

EXPERIENCED, mother for child care. $6 per day. Your transportation. 478-8655

FEMALE, 29.. 7 years secretarial experience, fluent German, artistic ability; seeks interesting, well-paid position. 644-6399

MOBILE MAIDES brings the maid to you. Experienced personnel. Fully insured. Transportation furnished. 968-0151

WOMEN available for baby-sitting and vacation calls. Also for light nursing and as companions. ABC NURSERY, LI 8-6911

514 Situations Wanted Male

BOOKEEPING and payroll, part time or per diem only. Jan. is payroll tax month. 474-3352

514 Situations Wanted Male

SNOWBOUND?

Did your Snow Contractor show up for the 1st Big Snow of 1977? If dependability, service, & Heavy Duty Equipment to do the job - is a factor, call us.

DAYS: 646-5205
AFTER 6:30 PM: 334-7788

CARPENTRY WORK WANTED. Basement, kitchens, cabinets, etc. Very reasonable. Ask for Chuck. 349-5789. 422-5429

COLLEGE STUDENT, between semesters, desires 3 weeks steady work or odd jobs. Can paint and has mechanical abilities. Bruce. 851-8499

TOP SALES PRO

Looking for business opportunity, products, items or lines to represent.
WHAT HAVE YOU
Call J. FRANK
557-9020

WILL DO interior painting in homes, apartments. Need work. Good references and rates. Call Bill. 474-6729

PAINTING, Interior, exterior; professional, reasonable, experienced. Free estimates. Call 535-8638

ACCOUNTANT - OFFICE MANAGER, college graduate, financial statements, taxes, budgets, excellent administrator, prefer construction or related company. 533-8045

516 Situations Wanted Male-Female

GENERAL HOUSE cleaning. Responsible, reliable, reasonable rates. Accepting permanent and temporary jobs. Clean-up after the Holidays. After 5 PM. 522-3888

HUSBAND AND WIFE - experienced, night cleaning, buildings, offices, commercial, industrial and private. 425-9077

518 Education Instructions

DOES YOUR CHILD need special help? Special Ed. Teacher available for Tutoring. Birmingham Area. Your home. 645-0624

HARP INSTRUCTIONS
Troubador or Pedal Harp
MI 6-1136

TUTORING in Science, Physics, Mathematics, Electronics; by PHD level Industrial Research scientist. 335-0931

PIANO LESSONS. Classical & semi-popular. Beginners & intermediate students. Your home or mine. Southfield, 10 Mile Rd. area. 559-4675

ENJOY your piano. Teacher with College music degree. 20 years experience. Beginners and Intermediates. Six Mile, Beech Rd. area. 535-4119

IBM KEYPUNCH

Learn Now - Work In Weeks
DAY & EVENING CLASSES
FREE PLACEMENT ASSISTANCE
LIVONIA BUSINESS MACHINES INSTITUTE
18770 Farmington Rd.
(1 Block S. of 7 Mile)
477-2900

TUTORING - CERTIFIED Reading Specialist. BA and MA degrees. Experienced with learning disabled students. Livonia. 522-8695

GERMAN LESSONS

Native born language teacher has openings for private & group lessons. Birmingham - Bloomfield area. 646-0559

ELEMENTARY SCHOOL teacher will tutor your child, any subject, my home or yours. Birmingham, Bloomfield area. 644-0470, 332-2656

ROCK AND JAZZ patterns taught. Lead guitar for beginners. 15 Mile Telegraph area. Chris. 642-3865

REMEDIAL READING-Learning Disabilities. Certified Teacher, 11 years experience. MA in Reading Education, recommended by local schools and colleges. 626-2767

AIRLINE TICKETING
Travel Agent Course
Call 399-5522
American Travel Schools
22932 Woodward Ferndale

MATH Tutoring, your home, $9 per hour. 879-9928

ORGAN LESSONS. Chord Method & Sight for Beginners. My home, $5 hour, $6 yours. Southfield. Mrs. Malecke. 353-9491

EXPERIENCED Guitarist, teacher will give lessons at very reasonable rates. 464-1145

ATTENTION - Association of Drum Instructors is beginning 1977 Winter & Spring courses. Expert instruction given privately in your home. 291-2278. 372-3883

GUITAR
&
DRUM LESSONS
Expert Instruction
Pontiac Music & Sound
2534 Orchard Lake Rd.
(IN SYLVAN LAKE)
682-3350

GUITAR LESSONS

Qualified teacher, beginning thru advanced. Your choice of classical, rock, blues, jazz, folk and finger picking styles. For consultation call Robert Noll. 474-9370
Welsby Music, Farmington, 31711 Grand River, 1 blk. W. of Orchard Lake Rd.

PRIVATE TUTORING

Your home. All subjects, all levels, children, adults. Day, night service. Certified teachers. 356-0099

PIANO LESSONS IN YOUR HOME. Popular or Classical, all ages. The Association of Music Teachers. Phone 851-5423

SEWING CLASSES. The Basic, a perfect fit and professional look. Pattern alteration, dress forms, muslin, sloper, and basic sewing. $2 per hour, only 4 to each class. Register now, classes starting Jan. 24, Mon. eves, 7-10. Jan. 25 and Jan. 27, mornings, 10 -1, Jan. 24 and Jan. 28, aft. 12-3. For more information, call Mon. thru Fri. Ms. Cazan, 478-6778

520 Secretarial-Business Services

TYPING-DICTATION
Legal - Engineering
Resumes - Students
PHONE MESSAGE SERVICES
Ross Office Service 459-5151

600 Personals

TO THE GREATEST SON we could ever hope for. HAPPY 16TH BIRTHDAY, MIKE FROST. Love, Dad & Mom, & Sandy, too!

SINGLES ONLY. Cope with problems, learn self awareness! 3-evening group discussions for $10. with dynamic moderator-teaching degree. 557-6515

MATURE woman wishes conversation in German. Birmingham - Bloomfield area. 646-0550

PSYCHIC MEDIUM READINGS. Readings by appointment. 349-3524

PREGNANT? NEED HELP? CONFIDENTIAL Guidance, pregnancy test. Call Services free. 24 hour phone. Birthright. 422-3220

602 Lost & Found

FOUND: Old female Russet Pomeranian, slightly crippled, found January 5, corner Haggerty & 8 Mile. After 6. 349-1708

602 Lost & Found

FOUND: Siamese cat, lovable, in this area 3 weeks, inquire after 5 PM, 20541 Delaware, Redford.

LOST OR FOUND A PET?
Call BIRMINGHAM HUMANE SOC.
Plus pets Available for Adoption
647-2710 or 852-7821

$500. 'REWARD' For safe return of Male Siberian Husky, Silver, Black & White, blue eyes with Black Mask. Maybe wearing Pennsylvania tags. Named BANDIT. Lost Dec. 20, Square Lake-Adams Area. Family Grieving. 641-7283

LOST: PUPPY-Lakepointe Area. Black, looks like Chihuahua. 459-8676

LOST: ALL black male cat. Long hair, brown eyes, 5 months old. Frightened. 5 Mile - Norborne area. 538-1479

LOST: Female German Shorthair Pointer. 10 Mile, Orchard Lake area, 1-8-77. Reward. 532-9184

LOST: MALE German Shepherd - small Collie mixed. Tan, white chest. Red collar. 'Kipper'. 477-2174

LOST: vicinity of Ed Hines and Wilcox, 4 month old, orange and white male cat, only has one ear and black collar. Call 453-7768

LOST: Male Cockapoo, December 28, curly black, small white patch on chest. Joy & Sheldon. 455-5055

FOUND: light color German Shepherd with hazel eyes, has collar with no tags, around 5 years old; vicinity Southfield and 8 Mile Rd. 569-2977

FOUND: Male, buff colored cat with hurt front paw. Arthur-Penniman area. Plymouth. 455-4587

FOUND: item of value belonging to M. Peterson, in front of the Royal Oak Unemployment Office on S. Lafayette St. in Royal Oak, Tuesday - Jan 4th, 1977. 399-6344

REWARD! for information leading to apprehension of criminals & recovery of coin collection taken from residence on Maplewood St. in Garden City on New Year's Eve. 532-3509

LOST: Male Golden Retriever from Troy area. No collar. Modest Reward. Please call 689-5821

LOST: LYNX Point Siamese female. Small body, tabby markings, blue eyes. Maple-Southfield area. Call 642-4281

LOST: CHESAPEAKE and Short Hair dog, light brown, 90 pounds, answers to Babe; vicinity Cherry Hill, Haggerty. Reward. Phone after 6 PM 397-0582

LOST YOUR PET? In Bloomfield Area, Call Bloomfield Twp. Animal Shelter, Mon.-Fri., 9 AM-3 PM.; also nice Pets for Adoption. 644-6161

604 Announcements & Notices

THE FAMILY of Richard Mazorowicz wishes to thank the many friends and neighbors whose thoughtful assistance and support sustained and comforted us in our time of need in the loss of our beloved husband and father, Bonnie, Steven, Edward and Ann.

608 Transportation

RIDE TO and from Wayne State University. $50 per week. Evenings, 626-7476. Days. 873-5500

612 In Memoriam

IN LOVING MEMORY of my beloved husband, Irving Ray, who passed away four years ago.
I am sad within my memory
Lonely in my heart today,
For the one I loved so dearly
Has forever passed away.
Your loving wife, Minnie

616 Hall For Rent

LIVONIA K of C Hall. Capacity 275. Ample parking, air conditioning. Rentals for all occasions. 534-9036 or 464-0500

Free Space

For All Functions
Lincoln Inn
386-5000

REDFORD JAYCEE Community Bldg. 15534 Beech Daly. Air conditioned. Weddings, Showers, Banquets, Etc. 531-9255 538-2284

FARMINGTON
K of C HALL
21900 Middlebelt
Air conditioned, paved parking
WEDDINGS-BANQUETS
SHOWERS-PARTIES
Package deal 'Our Specialty'
Hall capacity, 300
KE 5-9938
After 2 PM. GR 6-1100

MEETING & BANQUET ROOMS
Available at the
WAYNE COMMUNITY CENTER
Cor. Howe Rd.-Annapolis 721-7400

AMERICAN LEGION HALL
31775 GRAND RIVER
Farmington. Completely remodeled, air conditioned, capacity 300. WEDDING RECEPTIONS, PARTIES, DANCES, SHOWERS. Lighted parking. Call for reservation.
GR 4-9636

618 Child Care

MOTHER of 9, with 25 years experience and Love to give. Let me help care for your most precious gift in my licensed home. For more information, call: 425-7457

DEVELOPMENTAL DAY CARE, Inc., 47300 W. 12 Mile Rd. Registration now open. Bring your child for a free visit. Full-time and part-time child care. $4 per session, $35 per week. 476-1557. 348-1221

622 Income Tax & Insurance

TAX ACCOUNTANT
Personalized & Accurate Tax Returns done. Call Weekdays anytime after 3 PM. 557-1953

624 Professional Services

DIVORCE COUNSELING
Personal, Professional Advice
689-1347

626 Bingo

EVERY THURSDAY
Regular Bingo, 7-10:30PM
Lightning Game, 6:30PM
555 S. Wayne Rd, Westland

ST. COLUMBAN Bingo every Mon. 1775 Melton, N. of 14 Mile; between Woodward and Coolidge. Early Bird at 7 pm. 642-5369

FARMINGTON ELKS BINGO
Monday, 7 PM - 10:30 PM. Public Invited. 23666 Orchard Lake Rd., between 9 Mile - 10 Mile.

REY-UT 5050
9 Mile, W. of Middlebelt
EVERY THURSDAY, 7 PM.

EVERY MONDAY 7:30 PM
Congregation B'Nai Moshe
14390 W. 10 Mile Rd.
Corn. Church, Oak Park

EVERY FRI., 7 PM
1661 N. Wayne Rd.
Wayne, Michigan
by Plymouth Hockey Assoc.

BINGO EVERY Mon., 7 PM. 32520 Cherry Hill; E. of Venoy. Hall is in Shopping Center, by St. Mary's Orthodox Church.

628 Entertainment

ENTERTAINMENT! Memory, Magic & Hypnotism by Bill Nagler. PLUS Billy the Magic Birthday Party Clown. 569-1719 or 1-663-3700

628 Entertainment

JAN SAN PUPPETS
Children's Entertainment. Puppets, magic music, all occasions. Call 642-7450 or 647-4676

BLUE MENAGERIE BAND
MUSIC FOR ALL AGES
The experienced musicians you need for your wedding. Dave. 525-6524 937-4642

FULL VARIETY of excellent music & entertainment. Experienced in providing the finest in music for all social occasions. Jerry. 731-6081

700 Auction Sales

Beauty Shop Auction

Having discontinued my beauty business I will sell the entire contents of my shop at public auction at Bess Ann's Beauty Salon, 128 W. Michigan Ave., Ypsilanti, Mi.
SUN. JAN. 16 AT 1PM
5 Belmont hydraulic beauty chairs, all in excellent condition, 5 Belvedere beauty stations with mirrors and sinks, all light walnut woodgrain formica, 2 ladies' air conditioned air dryers with chairs, comb out station, manicuring table, receptionist desk, 5 cushion mats, shampoo chair, beauty supplies, bookcase, fluorescent lights, chest type pop cooler, couch, ¾ HP Dayton electric motor, display stand, window air conditioner, Koch's barber chair, red naugahyde with porcelain.
Be sure to attend this auction. Everything is clean and in excellent condition.
OWNER-Bess Ann's Beauty Salon
Auctioneers; Lloyd R. Braun, Ann Arbor, 665-9646. Jerry L. Helmer, Saline, 994-6309

COMPLETE AUCTION SERVICE
Anywhere
GEORGE A. YOUNES
AUCTIONEER
772-4110

702 Antiques

ANTIQUE SHOW at Tel-12 Mall. See Jean Cohen for jewelry, buying & selling. Jan. 20-30.

6 DINING ROOM chairs, $50. Antique telephone (Western Electric 1897), Victorian sofa. 649-4645

Antique Sale

Our first annual total sale on china, silver, period tables, mirrors, accessories. (Flo Blue, Haviland). Cannon ball and spindle beds, country chairs, chests, lamps, paintings, end tables, clocks, etc. Don't miss this once a year event. Jan. 13, 14 10 AM - 5 PM.
Underground Collector
790 N. Woodward 644-3982

THE IRON PUMP - Cleaning out Grandma's attic? We take antiques on low consignment. 704 N. Woodward, Lower level. 645-5142

JUMBO FLEA MART
Antique - Craft show. January 16. Free admission. 9 AM - 4 PM. W. Warren & Telegraph. 425-8889

Antique Show & Sale
Livonia Mall
Jan. 17 thru 23
Mon. thru Sun.
During Mall Hours
Free Admission & Parking
7 Mile Rd. at Middlebelt
Walnut & Oak Furniture, Collectable Glass, Primitives, Decorative Pieces, Dolls & Copper Accessories. Everything For The Collector.

WOOD BURNING heat stove, $60; treadle sewing machine, White-Singer. 464-3944

PARLOR STOVE, old pot belly, 5 ft. tall, ornate nickel lion head trim. Excellent. $975. 645-5518

STARTING JAN. 20
Thurs. Flea Mkt.
Every Thurs. 9 am - 4 pm
ROMA HALL E. DETROIT
Gratiot, 1 blk. S. of 10 Mile
Free Admission Tables $6

Wed. Flea Market
Every Wed. 9 am - 4 pm
ROMA'S OF BLOOMFIELD
Telegraph N. of Square Lk. Rd.
Free Admission Tables $6
SCHAUPETER PROMOTIONS
338-7544 or 474-1155

OPEN - Lovely antiques, Sat. Sun. 11 to 6. Dealers space available. Consignments welcome.
MARIAN HOUSE
45225 Grand River, Novi
349-6128 349-7117

TIFFANY LIGHTS & shades to be sacrificed at ¼ original cost. For location & time of sale call: 363-7893

ANTIQUE & FLEA MARKET
IN THE OLD WALLED LAKE AMUSEMENT PARK
Novi Rd. at 13 Mi. exit I-96
EVERY SAT., SUN.
10 AM - 6 PM
474-4579, 624-9619

OAK ICE box, completely refinished, $130. Call Jim, after 6PM. 476-7469

ANTIQUE Picker, reducing inventory on rough merchandise. 6 ft. oak harvest table, oak breakfast table, 4 plank bottom chairs, unusual cradle, walnut dresser, cherry school desk, 7 ft. deacon's bench, pine counter pie face, flour bin, pine server, early dresser with bun feet, large cupboard and much more. 681-9443

FURNITURE STRIPPING
WOOD & METAL
Hand & Dip Stripping
We buy & sell old furniture
HER PAL
STRIP SHOP
15758 Telegraph, 2½ blks. North of Fenkell, Redford. 535-8115

ANTIQUES and furniture; 6 pc. Maple bedroom set, $400. Large mahogany buffet, $200; collectors' china: Bavarian, Limoges. Assorted art and misc. All mint condition. 645-2098

SIDEBOARD, good condition, cherry, carved legs, 66x39x22, $150 or best offer. Before 3 PM. 478-0462

706 Appliances

KENMORE PORTABLE Electric Dryer, permanent press cycle. Used few times. 399-4512

GE Electric dryer, excellent condition, $50. After 5PM. 652-4350

KELVINATOR Electric range, 30 in. coppertone, $50. Upright vacuum with attachments, $10. 531-3639

AMANA 12.5 cu.ft. upright freezer, 3 years old. $175. 425-3339

GE Freezer, 12 cu. ft. upright, new condition. $160. 477-5461

SIGNATURE GAS cook top with upper oven. Good condition. $50. After 6 PM. 722-2526

BRAND NEW RCA automatic washer, 2 speed, used once, still under warranty, $160. 559-0680

706 Appliances

G.E. FROST-FREE 2 door refrigerator-freezer. White, $125. 591-6690

WESTINGHOUSE electric stove, excellent condition. 533-3767

WHIRPOOL GAS DRYER, 5 cycle, 3 temperature, purchased in 1970, less than 4 yrs. used. Like new, $75. 349-4563

MAYTAG Gas dryer, one year old, $125. Older Maytag washer, $25. Older Westinghouse refrigerator, $25. 642-4613

REFRIGERATOR, Coldspot, Frostless, 19.5 Cu. ft., 2 door, Icemaker, $95. Matching range, GE, 2 ovens, 40 inch, $95. Must sell. 559-0104

MATCHING FRIGIDAIRE refrigerator and 40 in. range, yellow, $300. 455-1952

KENMORE ELECTRIC Dryer, $25. 422-9415

LIKE NEW Kenmore double, self-cleaning oven & range with Corning ceramic cook top, $750. 478-6762

FRIGIDAIRE refrigerator, single door, $25. 335-8761

SIGNATURE coppertone range, 30 in., self-cleaning, rotisserie, $150. 261-1409

HOTPOINT electric range, coppertone, $30. 455-3666

FRIGIDAIRE 1975 gas dryer, excellent condition, $150 or best offer. 522-4870

WHIRLPOOL AIR Conditioner for sliding windows, deluxe model, 6000 BTU'S. Like new, $200. 464-3675

HAMILTON dryer needs some repair, running condition. $50. 652-1228

GAS RANGE, self cleaning oven, excellent condition, $200. 728-0935

708 Household Goods Oakland County

CONTEMPORARY Danish Teak coffee table, Drexel, 40" round, very good condition, $25. Eves. 626-1598

COMPLETE APARTMENT FURNISHINGS - Costly & inexpensive items. Suite 124, 16300 W. 9 Mile, Southfield.

BRAND new custom drapes, 83x112, loose weave, light color, very low price. Call 348-2384

DUNCAN PHYFE sofa, mahogany buffet, R.C.A. color TV (needs minor repair), carved walnut bedroom suite. 649-4645

TWO MATCHING Upholstered Club Chairs like new. Cost $195 each. Sell for $120. Also fruitwood console table with doors, excellent storage, marble and wood top. Cost $200. Sell $125. Contact Mrs. Janisse, 646-9100 or 647-5825

NEVER USED Colonial sofa with matching love seat, $300. Mediterranean bedroom set, $225. Herculon contemporary sofa & love seat, $250. Pine bedroom set, $225. Pine pedestal dining table, 4 chairs, by Bassett, $325. Broker, 548-8983.

CHAIRS, pair custom made upholstered tub back, orange, brown stripe. Brand new. Best offer. 626-6960

FURNITURE-APPLIANCES, Living room, dining room, bedroom, good quality. Gas stove, refrigerator, washer, dryer. 642-8557

RUST-COLORED COUCH, 90". Family room type. Good condition. After 4 PM. 353-3390

ENTIRE contents of decorator's modern home - furniture must be sold. Reasonable prices. To appreciate, open house Thurs. thru Sun. Rosewood bedroom dressers with king size floating bed, etagere, couches, wall units, bar stools. Conducted by Linda. For directions, call 557-7572

KENMORE AUTOMATIC washer $35, Whirpool 30 inch Gas Stove $40, Frigidaire Refrigerator $15, couch $10, ping-pong table $20, overstuffed chairs $5 and $15. 478-7635

MOVING?

HOUSEHOLD SALES
(IN YOUR HOME)
Estates Liquidated
Irene Eagle
626-4769 626-8907

708 Household Goods Oakland County

MOVING OUT of State must sacrifice many items of furniture, drapes, curtains, oil paintings, chandeliers, lamps, English china, antiques, etc., etc. No reasonable offer refused. Call anytime. 352-3059

GRANDFATHER CLOCKS. New 81 in. triple chimes, moon face. Cost $895, sell $495, 6 models, also $2,400 clock, sell $1,395. 626-7851

BOX SPRING MATTRESS Sets, Serta, ½ off. Serta Posture twin $110, full $125, queen $165, king $225. Dealer's sell-out. 626-7851

FAMILY ROOM Furniture, black vinyl couch & reclining chair, 2 tables, modern wall units. 626-0956

AREA RUGS, lamps, shutters, decorator rods, drapes, toys, 14 Mile and Pierce. 16241 Birwood, Birmingham. Friday and Saturday. 642-6753

BEAUTIFUL FURNITURE in decorators's large home. Most pieces never used. Several sofas including velvets. Herculons, love seats, chairs, secretary, curio cabinets, unusual lamps, pecan commodes and dining set with lighted breakfront. Pecan triple dresser bedroom sets with armoires in king, queen, full sized. In Southfield. Call after 4 Pm or weekends. 356-7136

HOUSEHOLD GOODS. Pictures, end tables, side chairs, family clothing, toys, & more. 27745 Aberdeen, Near Greenfield-11 Mile. 557-6436

DINING ROOM SET. Solid cherry, china, buffet, table, 6 upholstered chairs. Couch, walnut frame. 559-6954

G.E. WASHER, Dryer, 1½ years. Dinette set, Hide-a-bed, drapes, Misc. 16 inch Mercury Commercial buffer. After 6PM. Weekends. 353-8220

MISC. baby furniture, excellent condition. 375-9268

ORIENTAL RUG-beautiful, 6x9 Kerman, deep rose field, ivory and blue medallion. After 5 PM. 773-0947

MATTRESSES & BOX SPRINGS
FACTORY REJECTS
Thurs., Fri., Sat., 10-6
The slight flaws in each do not



TO WIN: Send your name and address, on a postcard, to RED WING TICKETS, The Observer & Eccentric Newspapers, 36251 Schoolcraft Road, Livonia, MI 48150. Then watch the classified section every Monday and Thursday. When your name appears, you're a winner! Enter soon and as often as you like.

708 Household Goods Oakland County

CRIB and Matching dresser, excellent condition. 352-0864

BEAUTIFUL ARMOIRE, wormwood, excellent condition, best offer. 645-9884

MISC. Living rooi furniture. Bedroom pieces, 12 x 24 red rug. Call after 5 PM. 478-2455

NEW SEALY
MATTRESSES & BOX SPRINGS
Mismatched covers
Twin, $44 ea piece
Full, $55 ea piece
Queen, $75 ea piece
King, $249 per set
AMERICAN CHARTER FURNITURE
311 Walnut, Rochester
652-3565

TRADITIONAL secretary desk, new, cherry, lighted top, glass shelves, $345 firm. After 5 PM. 647-4959

GAS FURNACE, intact boiler, circulating pump, snow blower, needs to be attached to power take-off, tractor not self-propelled. 626-8211

VINYL Hide-a-bed, yellow, double. Gold Shantung drapes with valance, 7 ft. x 20 ft. Excellent condition. After 6 pm. 557-8094

FRENCH dining room set, table, 3 leaves, 6 upholstered chairs, buffet, solid antique cherry, $495. 642-8193

HOUSEHOLD SALES
ESTATE LIQUIDATIONS
APPRAISALS
Competently handled by
K. & B. ASSOCIATES
569-0237

ESTATE SALE
1 DAY ONLY. Contents of small home. Antique cherry chest-of-drawers, dropleaf table, antique oak file cabinet & accessories, colonial type maple bedroom furniture, sterling - Steuben Fransican pottery, stove, refrigerator. Sun. Jan. 16, only, 10 AM-5 PM. 711 Farmdale, Ferndale, E. of Livernois, N of 8 Mile.

BEAUTIFUL, good quality sofa, chair, lamps, double bed, chest and mirror, desk & chair to match; also Samovar. 557-5085

ANTIQUE mahogany Empire style sofa, excellent condition, $575. Spanish hanging desk $75. Two framed reproductions of Old Masters favorites, $60 each. 338-0551

SIMMONS Spindle Crib complete, matching chifferobe dresser. Wedgewood blue, good condition. $175. 851-2273

709 Household Goods Wayne County

BUILDERS
MODEL FURNITURE
CLOSE OUT
All name brands, top quality furniture and accessories, such as Founders, Trimark, Knoll, and Thonet. Used for model show purposes. No wear. Fantastic buys for quick sale. Sale date: Saturday, January 15, 1977, 11 AM - 2 PM. Two locations are:
Livonia - The Woods Condominium, W. side of Newburgh, between 6 & 7 Mile Rd., 18377 University Park Dr., follow signs from entrance. Items for sale: dining sets, bedroom ensembles, tables, sofas, lounge chairs, lamps, paintings, desks, and chests.

BLOOMFIELD - South Hills Condominium. S. side of S. Blvd., E. of I-75 expressway at 1565 S. Hills Blvd. Items for sale: Etageres, dining sets, bedroom ensembles, tables, lamps, chairs, mirrors, pictures, and also office furniture. 591-6660

HIDE-A-Bed, kitchen set, carpeting, Westinghouse roaster, misc. household items. Everything must go, make offer. 255-1767

SOFA, 86 inch, off white, naugahyde, good condition, $100. Clothes, rummage items. 18800 Hillcrest, Livonia. 476-7114

LEAVING STATE. Bedroom, dining suite, chairs, tables, electric range, air conditioner, rugs, etc. 273-7863

Sale of Furnishings In Dearborn
Living room, complete dining room, cherry bedroom set, color TV, stereo, 3 air conditioners, linens, crystal, washer, dryer, clothes and much more.
7 Parkside Court, just north of Cherry Hill, east of Outer Drive, January 13,14, Thursday and Friday, 10 AM-5PM. 561-6967.
Conducted By
Julia J. Cundiff & Co.
341-6474 341-6967

STOVE & REFRIGERATOR, Harvest Gold, 18 months old, $500. Colonial sofa and chair, like new, $295. Dinette, $60. 357-1880

SOFA BED, green, queen size. $125. 478-3849

CONTEMPORARY green, 88" couch, $125; 8 sided glass & cane cocktail table, $50, excellent condition. 455-1817

WAREHOUSE SALE
ALL NEW FURNITURE

Odd Chest	$39.95
Bunk Beds	$49.95
Trundles Complete	$159.95
Odd Oak Hutches	$29.95
Mirrors	$19.95

BED-N-BUNK
Sleep Shoppe Inc.
25014 Plymouth Rd.
3 Blks. W. of Telegraph
KE 1-1740

FURNITURE, appliances, clothes and misc. items. Must sell! 728-5528

DINETTE SET. Walnut, 4 chairs with arms, 42" expandable round table. Condition fine. 464-0060

SLATE POOL TABLE, 8 ft. Dresser, Kitchen Set, Occasional chairs, Freezer, Refrigerator. 422-7479

MOVING SALE-Breakfront, cedar wardrobe, piano, musical instruments, misc. household items. Antique Garland range wood burning stove. Antique wall clock. 474-4933

GIRL'S white bedroom set, canopy bed, chest on chest, chest in hutch, dresser, mirror, round table, 2 chairs, $325. 455-0537

SIMMONS CRIB, complete, matching chest with detachable dressing table top, $60 each, $95 both. 477-2753

COLOR TV. 25" walnut console, all channels, pre-set tuning. Excellent condition, guaranteed, $125. 728-5404

709 Household Goods Wayne County

TRASH COMPACTOR, Whirlpool, 1 year old, excellent condition, $100. Call between 7-9 PM. 459-1262

SALE SALE

Liv. Room Set, 2 pc new	$109, $129
Bedroom Sets	$59, $69
Bedroom Sets, new	$109, $129
Sofa Beds, new	$79
Bunk Beds, new	$49, $59
Hollywood Bed, comp.	$47
Tables-End Tables	$3, $5, $7
Gas & Elec Stoves	$39
Refrigerators	
Lamps, new	$4, $6, $8
Chests & Dressers	$17, $23, $29
Mattresses	$21, $23, $29
Beds	$10, $15
Dinette Sets, new	$39
Sofa, love seat, chair, new	$229

Credit We Deliver
New and Used Furniture
BARGAIN HOUSE FURNITURE
21741 Fenkell (at Lahser)
Bank Cards Accepted
Store Hrs. 9:30 to 5:30 PM

BEDROOM SET, 3 pieces. 30 years old, hand carved, $400. 837-5046

COLONIAL, and Traditional love seat, chairs, end tables, lamps. Kitchen light fixture, Spanish shield and sword. Excellent condition. 455-1672

SOLID CHERRYWOOD Cannonball bed, brand new, $125. 834-8296

THREE door side-by-side, harvest gold refrigerator, $175. Green flowered love seat, $75. 522-3033

KITCHEN CABINETS
LOST OUR LEASE
Must sell all displays. Cabinets, sinks, faucets, appliances, Etc.
ALL BELOW COST
Daily & Saturday 10-6
18530 Telegraph
Corner of Grand River

710 Misc. For Sale Oakland County

MOVED TO CALIFORNIA, Household items for sale. Couch, chairs, end tables, small dining table - 4 chairs. Many Misc. 15625 Birwood; near 14 Mile, Beverly Hills. Fri.-Sat. 10AM-4PM. 646-5327

MUST SELL, some furniture, lamps, children's clothes 6-10. Many toys, games, stereo cassette, misc. 474-6938

FIREPLACE, 36 inch firecone with gas logs $135. 356-7309

TOYS - All wood, hand-crafted; china cabinet; sleds; cradles. Will do custom work. 477-5537

TWO PAIR beige print lined drapes. New GE rotisserie broiler. New turquoise double bedspread. Two travel clothes bags. Tourister cosmetic case. 851-7613

ROLLAWAY bed $25, single bed complete $35, corner table $15, antiqued cricket chair $25, chair $15, girl's antiqued desk $15, matching bookcase $10. 642-8351

OIL PAINTINGS (Framed). Local artist moving out of state. No reasonable offer refused. Some Furniture & antiques for sale. Call anytime. 352-3059

BEAUTIFUL 50 year old oak barn wood, 1,000 ft. of 11 in. plank, suitable for paneling. Will deliver. Call 313-623-7948

GARAGE SALE, Glassware, furniture, mirrors, lamps, collectables, 619 Kennesaw, Birmingham. Thursday, Friday, 9-5PM.

CASH FOR BOOKS
We buy books & libraries
ABBEY BOOKS
4126 N. Woodward, Royal Oak
576-4559
22039 Michigan, Dearborn
565-5300
115 E. 3rd. St., Rochester
651-4646

MODEL CONTEST
$600 IN PRIZES/TROPHIES
4 Age Groups 13 Model Catagories
20% OFF ON ALL MODELS
details at
The Doll Hospital
&
Toy Soldier Shop
3947
12 Mile, Berkley
LI 3-3115

COSCO utility cart, Koch brass plant stand. Back of door mirror. White bamboo canopy blind, 41 in x 42 in. 474-8244

MOVING SALE, dining room set, 5 chairs. Radio. Ice hockey game. 2 tv's, cocktail table, adding machine, Weber barbecue. Red & white 9x12 rug. Electric clock. Winter clothes. 647-0641

BABY FURNITURE, Bed, playpen, high chair, stroller. 626-9511

BASEMENT SALE. January 15-16th, Toys, clothes - women's, children's and men's, household goods, lumber, aquarium, file cabinets, etc. 175 N. Adams. 642-8947

DOUBLE DOORWALL, 5 track, used, good condition, $130. 478-5591

ARMY CONTRACT, executive chairs $59.95, desks, assorted conference chairs, tables, postage meters $59.95. New typewriters $59.95. Drafting files & tables. Fireproof ledgers. IBMs $199.95. Cash registers $149.50. Automatic copier $199.50. 231 W. 9 Mile. 548-6404

BROYHILL 84 in. sofa, olive & burnt orange frieze, floral fabric, 6 cushions, perfect condition, $250. Two chenille velvet chairs, 28 yards of olive shag carpet, $50. 9 X 12 oval braided rug, $20. Wrought iron room divider railing, $20. 851-5699

ENCORE II (Resale Boutique). Consign your quality clothing, antiques, objects d'art. 2478 Orchard Lake, 1 mile W. of Telegraph. 682-3200

SHOWER Stall, unused, white steel, complete, $50. Also large garden bottle, oak barrel. 354-1242

KENMORE WASHER, GE Deluxe gas dryer. 2 years old. Playpen. Convertible baby carriage, 12,000 BTU air conditioner, 4 months old. After 5 PM, Sat. & Sun. Weekdays, all day. 398-8925

BASEMENT SALE. Books, couch, clothing, toys, bikes, lots of miscellaneous. 31632 Marblehead, Farmington. 476-8460

POWERFUL 5 hp., Snow Thrower, 20", never used, assembled, Sears, $250. 681-4833

SKI CLUB Membership, Kandahar, Fenton, Michigan Area. Coldspot 22 cu. ft. freezer, $250. 334-3075

CRAFTSMAN SNOWBLOWER, 3½ hp, 18 in. pass-gas self-propelled. $100. 525-0056

A JANUARY SALE
LADIES' APPAREL
Popular name brand Sportswear, long dresses, coats and accessories. The Clothes Horse, The "Almost New" Clothing Shop, 65 E. Sq. Lake Rd., Troy; E. of Livernois. 879-6070

REPOSSESSED POOL. 16x24 swim area; rectangular aluminum pool. Complete equipment. To be sold for balance due. Installation and terms arranged. Call Mr. Observer, collect, 9 AM - 6 PM, at: 313-292-1413

710 Misc. For Sale Oakland County

USED MICROSCOPES- medical student monocular and binocular model, from $100 to $600. Call between 9-5, Mon thru Fri. 557-3743

BUILDER'S GARAGE SALE
January 15, 1977, 10AM-4PM. One day sale. Everything must be sold! Cabinets, doors, windows, misc. building materials. Come to Lots 93 & 94, Lakepark Drive, Colony Park West Subdivision. South of 13 Mile Road between Farmington & Drake Roads. For additional information, call: 851-2300

GAS LOGS - Deluxe 36 inch complete with fittings, $50. Hamilton gas dryer, $60. 626-4217

FIRE AGATES, cut and polished stones, at $2.50 to $6.50 per carat. Lawrence Maholick, 332-2914; Stephen Newman, 335-5176

BACK ROOM SALE. Chairs, round table, bath cabinets, mirrors, partial kitchens, microwave ovens, odds and ends. Charlotte Clark Kitchens, 4068 West Maple, just East of Telegraph. 644-5490

711 Misc. For Sale Wayne County

EARLY AMERICAN Sofa, like new. $225. Ladies Riedell Ice Skates size 7 $25. 464-8879

LINED ANTIQUE Satin drapes, large sizes. Skis, boots & ski clothing. Westinghouse dishwasher; built-in type, $25. 36 in. kitchen exhaust fan. 261-2850

SEARS best 12 in. radial arm saw, $250; new Dial & Sew sewing machine, still in box, $60. Dinette set, $30. Wood bookcases, $15. Twin maple headboard, $10. 464-3944

711 Misc. For Sale Wayne County

WORLD BOOK Atlas Encyclopedia set, Childcraft Encyclopedia set, $200. Refrigerator - freezer, $125. Gas range with 2 ovens, $200. Washer & dryer set, $225. 6 piece wrought iron patio set, $125 837-4290

WHEELHORSE TRACTOR 10HP, electric start with snow blade, $450. 474-7470

BEAUTY shop equipment: shampoo chair & bowl, dryer & desk. Hair supplies. Wigs & heads. Metal sign with light. 722-0295

BASEMENT sale. Rosedale Park. Ping pong table, dressers, gun rack, amplifier, etc. 9 AM - 5 PM, Friday. 16605 Huntington.

FREE, 8 x 24' ice machine. Haul itd away or tear it down for materials. Phone. LO 1-3164 or 422-0773

JUKE BOX, Rock-ola stereophonic 100 play. Excellent condition. $300. 427-6105

FREEZER, CHEST TYPE, 20.6 cu ft. $250. Maple Table, 2 chairs $75. Telephone answering unit $75. Sears Color TV needs tube $45. Off White Multi Print Chair and half, $225. 455-0040

TWO bar stools, gold, padded, black and chrome, adjustable height. Call after 5 PM 728-6889

YOU SAVED and SLAVED for wall-to-wall carpet. Keep it new with Blue Lustre. Rent electric shampooer $2. Loeffler Pro Hardware, 29150 Five Mile at Middlebelt. GA 2-2210

COLOR TV console set, pool table-ping pong table combination, two 10 speed bicycles, misc. items. Everything must go. 537-9418

711 Misc. For Sale Wayne County

PROFESSIONAL size Even Heat kiln with shelves, $350. Small individual school desk. 455-1985

OLIVETTI PORTABLE Typewriter, like new. Best offer. 261-3481

BOY'S RACING car bed, mattress not included (twin size). $75. 522-3664

HOUSEHOLD SALE, Friday, Jan. 14th, 10 AM - 5 PM. Furniture, china, silver, antiques. No presales. 37724 Willow Lane, Willow Creek Apartments, Apt T-11, (of Newburgh, south of Ford), Westland.

ARTIFICIAL CHRISTMAS tree, 7 ft. $10. 422-9415

TWO Professional hair dryers, chairs. 1 facial chair. Mechanic's tools in Snap-On tool box. Portable Morris sewing machine, never used. 455-2439 or KE 2-2184

GAS LOG FOR sale. $35. GA 1-1823

LIVING ROOM FURNITURE, (sofa, 2 chairs), $75 or best offer. Other household items. 729-1494

WEIGHT LOSS
ASSURED
New balanced nutritional program. Call after 5 PM. 326-4562

712 Bicycles For Sale

SCHWINN BICYCLES
ALSO USED, $16-$20-$25
JERRY'S
459-1500 933-9293

714 Business & Office Equipment

PAYMASTER check writer, 7 key, $40. Excellent condition, 261-1943

714 Business & Office Equipment

OFFICE furniture - desks, files, chairs, drafting tables, stools, & equipment. Miscellaneous. Private. 729-8756

BUSINESS CARDS
$9 per 1,000. Send self-addressed, stamped envelope for samples. Heath Enterprizes, 40 N. Eastway Dr., Pontiac, Mich. 48058.

ONE PAIR, fabric display racks, 58x42 in. extended. Never used. 871-8277

TELETYPE - Telex machine, model SR32, perfect condition, $1100.. 455-5308. 459-6982

OLDER Wood Executive desk, small wood desk, leather chairs. 642-4613

PITNEY-BOWES mailing equipment, for sale or lease, like new, will sacrifice. 357-2429

SHOWCASES, all glass, new, two 4 ft. two 6 ft. lighted, $600 complete. 353-5531

716 Lawn-Garden & Farm Equipment

SUNBEAM Electric Snow Blower. 100ft. cord. $60. 453-3357

RIDING MOWER, Lawn-Boy, new, 8HP, 32 in. cut, $399. 335-1605

CASE
New 8 h.p. with snow blade and chains, hydrostat, electric start, only one left at $795. Special sale on all 1976 models.
BILL HERMANN, INC.
31151 W. 10 Mile
Farmington 478-2191

716 Lawn-Garden & Farm Equipment

ONE Model 1972 Sears 10 hp. tractor. One Model 1970 Sears 10 hp. tractor. Best price takes. Bids received until Jan. 19, 1977. Livonia Housing Commission. 477-7086

718 Building Materials

INSULATION - CHEAP
1000 sq.ft., 3½ in. blanket, $ 99
1000 sq.ft., 6½ in. blanket, $180
Free info. & delivery 227-4839

720 Farm Produce

NEED Location for Bee Hive. 522-5199

HORSE HAY, RABBIT HAY
Mulch, Straw, Rabbits, Milk cans, Cow manure.
GA 1-4484

721 Flowers & Plants

Plants - Flowers
•GIFTS
•SPECIAL PLANTINGS
•TERRARIUMS
•PLANT CARE AIDS
The Leaf & Vine
435 N.Inkster, Garden City
421-6222

722 Hobbies— Coins & Stamps

COMPLETE wood tone metaframe, 29 gallon, vet up, like brand new, all equipment in perfect condition. 559-1427

LIONEL O gauge train for sale. Call after 3PM. 642-3335

722 Hobbies— Coins & Stamps

LIONEL TRAINS & accessories. Largest selection and lowest prices around. South Lyon. 437-0086

724 Camera Supplies

ENLARGER - BESSLER 23C. Wanted to buy. After 6 PM. 464-8279

AT CENTURY THE BEST IN USED CAMERAS

Nikon FTN/super fast F 1.2	$375
Nikkormat FTN F1.4 Nikkor	$225
Mamiya 1000 DTC F1.4 case	$150
Exakta VX/F1.9 Xenon	$90
Ziess Conta Flex/F2.8 Tessar	$90
Retina Reflex F1.9 Xenon	$125
Pentax H1A/Meter Case	$110
Nikon F body/prism	$125
Mamiya C3/Poro Finder F2.8	$175
Rolleiflex 4x4/case nice	$99
Tele Rolleiflex Ziess Sonnar	$595
Rolleiflex 3.5 F/Planar	$250
Yashica mat 124 F3.5 case	$95
Bronica S2A/F2.4 Zena	$350
RB67/90mm F3.8 nice	$350
Canon FTB/Canon Marc	$225
Pentax KX/SMC-Marc	$250
Nikon Motor Drive for F 2	$375

BUY SELL TRADE
OPEN DAILY AND SAT. 10-6
MONDAY AND FRIDAY 10-8
CENTURY CAMERA
3017N. Woodward
ROYAL OAK
3 BLKS. S. OF 13 MILE
WESTSIDE
LI9-6355

724 Camera Supplies

AT CENTURY THE BEST IN USED CAMERAS

Canon Motor Drive MF only	$295
Omega D2 Enlarger 4x5	$250
Minox B Case Chain only	$65
2x3 Crown Graphic Ektar	$175
4x5 Crown Graphic Rapthar	$195
2x3 Bush Press /Roll Back	$95
GAF 250 XL Sound Camera	$150
Bell Howell S.8 Sound Proj.	$150

CENTURY CAMERA
3017N. Woodward
ROYAL OAK
3 BLKS. S. OF 13 MILE
WESTSIDE
LI9-6355

MAMIYA C-220, 3 lenses and accessories, like new. $500. Call evenings. 455-7836

726 Musical Instruments

EPIPHONE, 6 string. Not a scratch, mellow tone, rosewood and spruce, hard shell plush case, best offer. 476-5921

LUDWIG QUADRA Plus, black cortex. Super sensitive snare, stands, 9 months. Excellent condition, $750. 968-1396

HARMONY Folk Guitar, 2 years old, excellent condition, $100. After 6 PM. 563-8553

PLAY COBO or local clubs. Sacrifice Ampeg SVT bass amp, 300 watt output, $200. Two Traynor 18" reflex speakers, $125 each. Package deal, $400. Very good condition. 288-0891

IF YOU THINK THE CLASSIFIEDS ARE FULL OF WHITE ELEPHANTS THINK AGAIN!

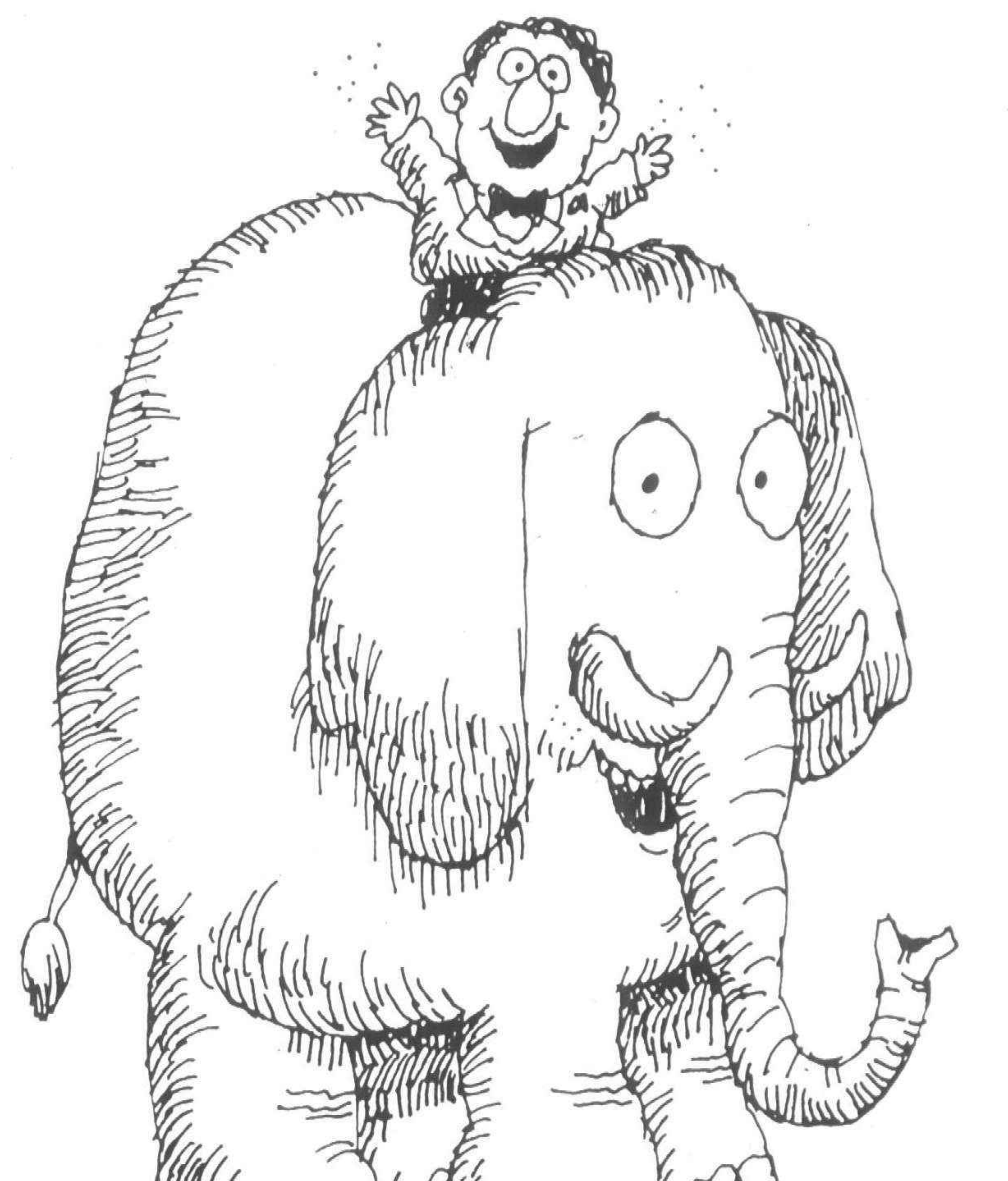

THINK ABOUT ALL THE MONEY YOU CAN EARN BY SELLING THOSE "EXTRAS" IN YOUR BASEMENT, THEN GIVE US A CALL

TWIN ACTION RATES

2 ISSUES
15 WORDS
$6.00

MERCHANDISE ONLY,
NO CHANGES OR CANCELLATIONS

522-0900 WAYNE COUNTY • 644-1070 OAKLAND COUNTY
852-3222 ROCHESTER/AVON

Have your Master Charge or BankAmericard handy whenever you call

Your BANKAMERICARD welcome here

master charge

The Observer & Eccentric Newspapers



WIN 2 HOCKEY TICKETS

TO WIN: Send your name and address on a postcard, to RED WING TICKETS, The Observer & Eccentric Newspapers, 36251 Schoolcraft Road, Livonia, MI 48150. Then watch the classified section every Monday and Thursday. When your name appears, you're a winner! Enter soon and as often as you like



726 Musical Instruments

AT EVOLA'S
Bloomfield Store Only
OPEN SUNDAY 15
Savings Now on
All Pianos & Organs
We must reduce our inventory of 1975 & 1976 models now. Lowrey, Hammond, Wurlitzer organs. Chickering, Mason & Hamlin, Steinway, Wurlitzer, Baldwin, Kimball pianos. Buy now and save.
EVOLA MUSIC CO.
Miracle Mile Center
2313 Telegraph 4977 Dixie Hwy.
Blmfd Hills Drayton Plains
334-0566 674-0433

PIANO, Spinet, excellent condition, $500. Bass Viol, ¾ size, $1,400. Guitar, Classic, $80. 474-4933

PIANO, beautiful finish, $150, approximately 50 years old. 2 keys not operating, needs tuning. 646-5615

CONN ORGAN with bench and headphones. 7 weeks old, moving, must sacrifice $1800. After 5 PM. 626-7941

140 USED PIANOS. Spinets, Consoles, Grands, Uprights, Players, $295 to $1,295. Daily 9 to 6, Sun. 1 to 5. Scanlan's, 2200 Fenkell. 863-3232

Used Console Pianos
FROM $795
Used Grand Pianos
FROM $1495
SMILEY BROS.
1010 N. Hunter, B'ham
MI 7-1177
Mon., Tue., Sat. 'til 5 PM
Wed., Thur., Fri. 'til 8:30 PM
Sundays 1 PM - 5 PM

EVERETT GRAND Piano, 6'. Needs refinishing and tuning. $900 or best offer. 642-5551. 642-6362

LUDWIG MUSSER 4 octave marimba. Keylon keys with cover, 5 pair mallets. Year old. 453-2999

GRAND PIANO, mahogany, excellent condition. Mrs. Stomberg. Evenings, 855-2499, days 353-8780

FOR SALE OR RENT
GOOD USED & NEW PIANOS
Grand - Spinets - Consoles
RENTAL PLAN AVAILABLE
Grand River Pianos
14820 GRAND RIVER-DETROIT
837-0506

CONN STROBE Tuner, brand new, never used. $200 644-2175

HERNANDES classical guitar, perfect condition, one month old, rosewood and ebony, $275. Call 646-5995

HAMMOND SPINET Organ, cherry wood with bench. No scratches, new condition. $985. 425-6915

728 TV, Stereo, Hi-Fi & Tape Decks

RCA HOME ENTERTAINMENT CONSOLE. Walnut Cabinet. 25" Color TV. Remote Control, AM-FM Stereo Radio, Record Player, Tape Deck. Excellent Condition. $700. RCA 25" Color TV. Remote Control, excellent condition. $300. Call Sat. 9AM. 569-0193

FISHER - BSR, automatic, turntable, with base, cover, shure - cartridge, excellent condition. 557-8981

REVOX A-77 MKIII ¼ track. Thornes TD 125 AB MKII. Both excellent condition. 352-9394. 352-8430

PHILCO 19 inch portable color TV, excellent condition, must sell, $250. 453-7050

ZENITH 23 inch color console in good working order and appearance, $100. After 6 PM. 478-6191

GRUNDIG Majestic Hi-Fi console, walnut contemporary styling, radio, phonograph, AM-FM shortwave. $80 626-4461

AKAI 285-D REEL-to-reel Automatic reverse. Sound-on-sound. Sells new $800, asking $400 349-0914

ZENITH 25 in. Early American maple console, color, $135. 557-2552

728 TV, Stereo, Hi-Fi & Tape Decks

MARANTZ 4240 receiver, SQA-2 adapter, Phillips 212 turntable with Stanton 681 EE cartridge, 4 (or will sell 2) RSL studio monitors, $1250. 681-4882

LEAR Jet car stereo, FM and 8 track, various speakers. Best offer. 626-3156

729 CB, Radios

WHITLOCK INTERNATIONAL
Michigan's No. 1 CB Discounter
All Major Brands 24 hr. repair
34651 Ford Rd 326-5760

730 Sporting Goods

FISCHER 205 cm Team G.S. racing skis. Marker bindings, M-4 toes, turntable heels. $135. Nordica Astral Slalom Flo-type boots, size 11½M. $65. Excellent condition. MI 4-8219

NEW, Men's Hockey Skates, Size 8. $10. 425-5541

OUTFIT, woman's. Includes skis, boots, poles. Woman's white ice skates 851-7613

SKI BOOTS, Ladies Koflach, size 6½N. Almost new. $25 476-2054

SKEET shooters attention - model 12 Winchester skeet gun, 12 gauge, 20 gauge & 410 gauge, model 42, vent rib, very good condition. 1-313-425-3854 or 1-313-863-6572

POOL TABLES
Direct from factory showroom. SAVE FROM 30 to 40%. Tables starting as low as $249.95. Buy direct from manufacturer. 6 ft., 7 ft., 8 ft. Quarried slate tables. All professional equipment. All tables priced for immediate sale and delivery. Open daily. Call
399-7255

SNOW MOBILE Suits, Mens large, Ladies medium. Like new. 349-1171

SKIS, Rossignol Rossi size 130, no bindings. Boy's ski boots, size 3. All - 1 season use only. Call between 9 AM and 12 noon. 645-5526

RED SKI BOOTS. Size 7E. Like new. With boot tree. Also ski poles. After 5 PM 728-6889

SKIS 5 ft. 7 in., boots size 9 with holders, poles, goggles. Best offer. 474-3831

POOL TABLES
NEW & USED
Largest selection in town
Saffron
Billiard Supplies
1623 S. Woodward
Corner 10 Mile, Royal Oak
542-8429

FLOOR Display Pool Table Sale. 3½ x 7 slate table, excellent condition, $250. 4 X 8 table, $275. Bumper pool tables from $45. Ping pong tables, cheap! 7 day sale. Everything goes. Call before 6 PM. 261-7111

ROSSIGNOL Skis, 200 cm, Salomon bindings, Heschung boots, size 10. Best offer. 626-3156

HOCKEY EQUIPMENT, CCm tack Jrs. Size 7, gloves, pads, pants, extras. Excellent condition, $100. 422-0367

NEW AND USED ice skates, trade-ins accepted. Leoffler Pro Hard ware, 29150 5 Mile at Middlebelt. GA 2-2210

732 Wearing Apparel

EVENING Clothes, Wigs, some children's clothes. Call Between 1PM-3PM. 326-4981

MEN'S Designer clothing, almost new. Suits, sport coats, Leisure suits, size 40, pants, 34 & 36. 477-9744

FULL LENGTH Muskrat coat with natural white Fox collar, size 10-12, 9 months old. 522-4917

BOYS SNOWMOBILE suits, skates, boots. Men's size medium coats, women's size 12. Assorted clothing. 642-6753

DOUBLE RANCH Mink collar-neck piece, very good condition. Ideal for coat or suit 425-5984

732 Wearing Apparel

MINK coat, car-coat length, size 10, natural cross Kohinor, like new. White mink with black frost, $950. Call between 9 AM - 12 noon. 645-5526

COMPLETE WARDROBE designer clothes, sizes 8,10,12. 1 year old. $10-$20. Shoes, 9 narrow, some never worn, $5. 474-0647

GO-GO DANCING COSTUMES, women's. Some new, some used. Good condition. Reasonable 459-9750

736 Wanted To Buy

WANTED: Bedroom Sets, Chests, Desks, Refrigerators, Wringer Washers, Gas Ranges, Electric Ranges, Dressers and Household. Pay Cash. KE 1-5166

WANTED: OLD TOY trains. Any age, most makes, most gauges. Choo Choo Charlie KE 5-3060

ALL
NON-FERROUS
METALS
COPPER 34-44c
BRASS 24-34c
LEAD 12c
ALUMINUM 12-20c
BATTERIES $1
Carbide-Nickel-Silver
Plymouth Iron & Metal
40251 Schoolcraft
Weekdays 8-4:30, Sat. 8-4
425-1110 453-1080

RECYCLING CENTER
Newspapers $1.50 per 1000 lbs. Tied - No magazines. White IBM cards 7c lb. Copper 41c-48c. Brass 26c-35c. 12 V batteries, $1.25. Generators & alternators, $1.10. Carbide, $3.25. Highest prices for all non-ferrous metals.
Official Weight Station
I. & I. WASTE MATERIALS
34939 Brush St., Wayne
721-7436

WANTED: COLOR TVs
NEEDING REPAIR
TOP PRICES PAID
728-5404 261-5800

CASH FOR SCRAP
Carbide $3. lb. & up
Batteries $1.25 ea.
Also Copper - Brass - Lead - Radiators - Generators - Starters - Insulated Copper - Elect. Motors - Carbide - Aluminum - Nickel - Nickel Alloys - Mercury - Etc.
Newspaper
$1.40-100 Lbs.
IBM Cards 7c lb.
Print Out Sheets 4c lb.
LAFAYETTE
RECYCLING CORP.
7700 Dix at Central
843-7000
8 AM to 5 PM, Sat. 'til Noon

ALL PIANOS WANTED
HIGHEST PRICES PAID
SCANLAN PIANOS 863-3232

DARK RANCH OAK bedroom set. Headboards, chest, mirrors, bookshelves, etc. 652-9497

IN BIRMINGHAM
CASH FOR YOUR DIAMONDS, GOLD, JEWELRY & STONES
ROBERT GALE, INC.
725 SOUTH ADAMS
644-6650

DISHES to add to set. Made by Syracuse, Moss Rose pattern. Federal shape 652-9497

COLOR TVs
NEEDING REPAIR, under 8 years old, pay up to $60.
838-7842

738 Household Pets

IRISH SETTER Pups, AKC registered. Champion background. 728-7353

ADORABLE FREE puppies, lovable mixed breed. Call 425-0890

AKC SIBERIAN HUSKIES - Some rare Red. All shots, wormed. Pedigreed. 453-4402

MIXED PUPPIES, Spaniel and Dachshund, 7 weeks old, $5, Southfield area. 559-4169

MALE & FEMALE SAMOYED. Paired. Best Offer. 576-4369

SCOTTISH TERRIERS, AKC registered, $100 each 477-6065

TOY POODLE puppies, males, AKC, shots, silvers, 1 black, 363-2942

ALASKAN Malemute puppies, AKC, wormed, shots. Super cute. 585-5839

MIXED IRISH Setter-Lab Pups. Best offer. 835-1651

TWO BEAUTIFUL girl kittens, free to loving home. 525-9853

SCHNAUZER MINIATURE puppy, AKC, champion stock, cute, one left, shots, paper trained, male. Hypo-allergenic. 261-2413

WHITE AKC miniature poodle, 5 months old, $100. Call 838-0936

PERSIAN Cat, pedigreed black male, 8 months, de-clawed front paws, all shots, $100. Weekends or after 6 pm. 278-6032

738 Household Pets

IRISH SETTERS, 1 year old female spayed, 2 males, 1½ years old. Beautiful dogs, housebroken, desperately needs new homes. BIRMINGHAM HUMANE, 852-7821, 524-1181, 647-2710.

BIRMINGHAM HUMANE SOC.
852-7821, 524-1181, 647-2710
PUREBREDS: IRISH SETTERS, 2 males, 1 spayed female, Afghan Hound, Cockapoo, Dalmatian, Doberman, ENGLISH POINTER, German Shorhair Pointer spayed, German Shepherds - 1 white Kerry Blue Terrier, Labrador, Mini Toy Poodle, Pekapoo, Samoyed, Siberian Husky, Weimaraner, West Highland Terrier, St. Bernard.

MIXED BREED: Cairn Terrier, 1 year old, Irish Wolf Hound - Airedale, Beagle, Cocker Spaniel, German Shepherd, Golden Retriever spayed, Schnoodle, Toy Collie, Terrier.

PUPPIES: BASSETT HOUND Male 5 months, Beagle 6 weeks, Collie mix, Shepherd - Collie, German Shepherd purebred, 5 months, Brittany mix. Dachshund long hair, mix. Afghan hound mix 10 weeks, Husky 10 months. Labradors, 4 and 7 months. Schnauzer mix, 4 months.

CALICO CAT spayed, Persian mix, Kitten 8 weeks old.

OPEN 7 DAYS A WEEK
BE A FOSTER PARENT
TEMPORARY HOMES NEEDED
BLANKETS &
WASHABLE RUGS NEEDED

FREE to good home. 2 young adult, very loving male house cats. De-clawed 4 paws, neutered, litter trained, all shots. Weekends or after 6 PM 278-6032

ALASKAN MALAMUTE Pups, AKC, sled, show & pet quality. 455-3039 or 421-3182

ONE MALE BLACK MIXED PUPPY. Desperately needs a home. 8 wks. FREE. Very Cute. 421-7127

COCKER SPANIEL, male, buff. Registered A.K.C., champion blood, 8 weeks. $150. 474-7609

COLLIE-SHEPHERD, female. Loves children. Beautiful markings. 5 months old. All shots, housebroken. $20. 981-1679

BRITTANY SPANIEL. Hunts birds, 2 years old 464-0512

CUTE, small short haired puppies, mixed breed, free while they last. 533-5304

POODLE Pups, Vet checked, females. Also stud service and grooming 728-2585

POODLE Pup. Tiny Toy, chocolate female, AKC, shots, exceptional, also adult female Yorkshire. 427-1296

SPRINGER SPANIEL female puppy, needs good home, 3 months old, AKC registered, $180. Eves. 643-8829

ADOPT A PET
Call 879-1269
OAKLAND HUMANE SOCIETY
Or visit our Shelter at 525 Southfield Blvd. in Troy. Open all week, Sat. and Sun. 12 - 4. LOVABLE MIXED BREEDS - Beautiful collie puppies, Beagle puppies, cocker-poo, Schnoodle, Terrier puppies, Labrador, Shepherds. Newfoundlander puppy. Dachshund, Poodle, Airedale puppies, Pomeranian, Schipperke. PUREBREDS. Bassett, Beagle, Great Dane, Shepherds, Malumute, Weimaraner, Black Labrador, Cocker Spaniel, Irish setter, Collie and many others. Kitten

POODLE PUPPIES, AKC, 6 weeks, Beterinarian checked, with puppy shots. Silver & Whites. Livonia. 421-1136

KERRY BLUE TERRIER, adult female, purebred; free to good home. 626-3380

MALE PUPPIES, 9 weeks. Mother Poodle; Father Spaniel. Your love is our cost. 477-7370

FREE to good homes, adorable part Spaniel puppies. Garden City area. 522-2217

ALASKAN MALAMUTE pups, 6 weeks old, AKC, Champion line. 326-6638

FREE to good home, lovable indoor cat, thinks she's a kitten, spayed, declawed, shots. 721-5125

BLACK LABRADOR Retriever puppies, 6 week, shots, absolutely adorable. $25 without papers. 453-0062

FREE-mixed Beagle, male puppy, wormed, 7 weeks. 474-1351

MALTESE PUPPIES, AKC registered, 10 weeks old. Call after 6 PM 393-1482

GERMAN SHEPHERD puppies, AKC, championship bred, 6 weeks old, black & tan. 468-8985

LHASA APSO pups, 12 weeks old, AKC registered. Paper trained. Happy, healthy, great dispositions. 852-1213

SHIH TZU, 2 female puppies, 3 months old, housebroken, payments can be arranged. 455-3007

GERMAN SHEPHERD PUPS - Reasonable. 8½ weeks old. Black & Tan. 625-0537

TOY COLLIE, registered, all shots, 6 months, $60. Call Don, 525-4868

SMALL mixed breed puppies, paper trained - free. Call after 4 PM 522-2665

COLLIE PUPS-AKC males, shots, champion sired, show or pet. 464-9576

FREE to good home, mixed breed 3 year old female dog. 522-5940

GERMAN SHEPHERD pups, 8 weeks, AKC registered. Beautiful show quality champion stock. 425-8088. 261-6411

MINIATURE SCHNAUZERS, AKC registered, 3 months old, shots, cash or terms. 274-1304

GREAT DANE PUPPY, AKC registered, 15 weeks old, fawn, $175 or best offer. 522-6513

GERMAN SHEPHERD pups, AKC. 1 white, 3 black, 2 sable. 394-0261

FREE PUPPIES - super alive and bright. Black with white markings. Irish Setter - Labrador - Weimaraner. Free to good homes. 879-7513

COLLIE puppies, purebred, 4½ weeks old, $50 to $75. 397-2577

DOBERMAN, female, 5 months, black & tan. AKC, champion blood line. All shots and ears done. $150. 588-8175

SCHNAUZER PUPPIES - 6 weeks old. AKC, shots, wormed, housebroken. Salt & Pepper Miniature. $150. Call between 10 AM-6 PM. 751-1864

MINIATURE DACHSHUNDS, AKC registered, 2 males, 6 weeks, $125 each. 422-6277

ST. BERNARD, AKC, 5 weeks, champion bloodline. Nicely marked, wormed and declawed, reasonable. 437-2518

740 Pet Services

PROFESSIONAL GROOMING
IN MY HOME
CALL FOR APPOINTMENT
ASK FOR DEBBIE 535-5139
8 MILE - MIDDLEBELT AREA

DOG GROOMING
$8.00 Special
OBEDIENCE TRAINING
For appt 348-9880

CANARIES
Young-healthy-guaranteed Singers
Regular price $69.95; Now $50
ALSO
Dog Obedience classes filling fast. Don't miss out. Free evaluation. 4 months and up, 6 to a class.
DOG WORLD
37460 Five Mile, Livonia
464-3615

STUD SERVICE
Registered Champion Yorkshire Terrier. Livonia area
GR 4-2611

PEPPERMINT POODLE PARLOR
Dog Grooming & Pet Supplies
Plymouth Area
453-7711

740 Pet Services



1 3 OFF on all REDWOOD BIRD FEEDERS
• BABY PARAKEETS
• CHAMELEONS
• GUINEA PIGS
• HEALTHY HAMSTERS (We raise our own)
• JANUARY COAT SALE
• FINCHES
• COCKATIELS
• YOUNG PARROTS
Ceramic Miniatures
Travel Cages Training Equipment
Complete Services Boarding & Grooming
LARGE SELECTION
Fancy Furniture for Felines
Sweaters & Coats for Dogs, all sizes
Pets 'N' Particulars
22830 MOONEY AVE. Across from Farmington Plaza
OPEN MON.-SAT. 8-6 474-6806
Master Charge-BankAmericard

744 Horses, Livestock & Equipment

REGISTERED PINTO Gelding, 7 yrs. excellent for beginning or experienced rider. Personality plus $500, or $600 with complete tack. After 6PM 474-2475

REGISTERED ¾-Arab 8 years, Bay gelding. White blaze, 3 white socks. English & Western. Experienced riders. After 6 PM. 626-0953

HORSES BOARDED. 1 box stall still available. Toplands Farms, Fenton area. $40 monthly. 1-629-6606

HORSE AUCTION
EVERY SAT. 7 PM
Fenton Mich.
US-23 bet. Clyde & Center Rd.
Buyers for every type
Of Horse or Pony
697-1899

HAVING TROUBLE getting sawdust? Call for quick delivery. 453-7556

HORSES WANTED 313-449-2193

DOWN & Disabled animals wanted. 313-994-0185

802 Snowmobiles

RUPP, 1973, 40 HP, WT. $600 or best offer. Good condition. 1 yr. old 455-1790

YAMAHA 1975, 900 miles, GP 433 F, $875. 422-6427

SKIDOO 1973, Olympic 340, 100 miles, mint condition, $700. Chaparal 1973, 440, perfect, $750. 537-2620

Snowmobile Sale
RUPP
ONLY THE BEST
76, 77 MACHINES
NEW IN THE CRATES
Rupp 76 Liquid $1149
CLOTHING
Year End Specials
Men's & Women's Suits
Values to $90, from $24.95
Children's Suits from $14.95
Boots from $5.95
Helmets from $9.95
Down Mittens $9.95 List $20
Two Piece Rupp Suits
List $100 Now $49.95
High-Top Boots Now $12.95
LaBaron's Sports
34711 Dequindre, S. of 15 Mile
Troy 585-3535
Mon., Thurs., Fri. 10 to 8
Wed., Sat. 10 to 6 Sun. 12 to 4
CLOSED TUES.
It's Worth the Drive

SKI-DOO, 1970, 399 TNT, $500. SKI-DOO, 1971, 440 TNT, $550. Both excellent condition with low mileage. 851-2439

RAIDER 1971, electric start, $160. 728-4906

YAMAHA 1972, 433 B, electric start, excellent condition, $550. 535-3592

806 Boats & Motors

BARGAIN DAYS ARE HERE
DEALERS FOR
Chris Craft, Boston Whaler, O'Day Sailboats, Fiberform Boats, Johnson Motors, A.M.F., Alcort, Sunfish and Force 5. Complete marine facilities. GREGORY'S. 823-1900; 9666 E. Jefferson. Open 7 days.

BOAT SHOW
at
GREGORY'S
Since 1912
featuring
Chris Craft O'Day
Boston Wheeler
Johnson
Fiberform E-Z Loader
AMF Alcort Sunfish
Show hours 9-6
Heated Showroom
9666 E. Jefferson 823-1900

812 Motorcycles, Go-Karts-Mini Bikes

BMW 1975, 60/6, black fairing, excellent condition, 8,000 miles. 437-0970

814 Campers And Motorhomes

TITAN MOTORHOME, 1976, 28 ft., 4,300 miles, loaded with extras. Excellent condition. Call 459-1039

CUSTOM 1969, VW Camper, 2,000 miles, on factory fresh engine, nink, ice box, folding table, AM-FM stereo, tape deck, sun roof, roof vent, new upholstery, carpeting, drapes. Much More invested than asking. $2,000. 349-4563

FOR RENT - MOTOR HOMES
-NO MILEAGE CHARGE-
ROMAN ROADS, LTD.
422-4410

WANTED Motorhome under $8,000, low mileage, dual wheels, air, generator, sleeps 6. Call between 5 and 9 PM. 474-3865

FOR RENT, 1976, Winnebago, 26 ft. Motorhome. Fully equipped. Reasonable Rates. 453-5375

LARK 1973 25 ft. Air, generator, sleeps 6. 8 track stereo. Must sell. 682-7843

Best Prices Anywhere
CHAMPION
TITAN
CONCORD
17, 20, 22, 25, 27 and 31 ft. available. High inventory of new and used MOTORHOMES.
H. W. MOTORHOMES
981-1535

814 Campers And Motorhomes

PICKUP CAP, new cab high, side bubble glass, $170 464-3944

WINNEBAGO, 1975, 23 ft. Indian, loaded, generator, roof air, awning, many extras, $14,000. 437-0456

1975 GMC 27' Motorhome for rent. For more information call 425-3315.

816 Auto-Truck Parts & Service

SNOW TIRES, F78 x 14, mounted on wheels, whitewalls, $30 642-3998

TWO RADIAL Snow Tires, with rims, HR 78-14, 3,000 miles one season $85. Call after 6PM 591-6421

TWO Michelin steel belted radial snow tires, LR 78 X 15. Excellent, used 1 winter 851-4915

VAN Passenger Seat, 1976, $50. AM-FM Van Radio $25. Items Brand New 425-5135

WHEEL COVERS
New & used Singles or set. Also for Pickups, Vans & Motorhomes
SID SAVAGE
Auto Supply
30254 Ford Rd., Westland
West of Middlebelt

SNOW TIRES, brand new G78-14, $50 pair, including wheel rim. Evenings 353-7526

VANS - TRUCKS, 5 General Super Jumbo, 10 X 16.5 on Go 6 bolt wheels and 5 Good Year polyglas G78 X 15, 8 ply unmounted, new, reasonable 626-7432

TIRES - 2 Michelin 165 SR-15 & 2 HR 78-15. Very good rubber. $8 each 422-7399

820 Autos Wanted

We Buy Used Cars
& Trucks
ALL MAKES & MODELS
Free Appraisal
Top Dollar Paid for
Sharp Cars & Trucks
CRESTWOOD
DODGE
32850 Ford Rd
421-5700

Dick Morris
WILL BUY
YOUR USED CAR
We offer top dollar for any make or model used car.
Don't sell your car until you have our offer.
Dick Morris Chev.
USED CAR MGR.
624-4500
WALLED LAKE
Haggerty Rd. between Pontiac Trail & Maple Rd.

NEEDED
IMMEDIATELY
Sharp low mileage cars and trucks.
SEE OR CALL
HIGH DOLLAR HANLEY
Roger Peck Chev.
Farmington 474-0500

Car For Sale?
WE WELCOME YOU
WITH OPEN WALLET
Because we sell so many, we need good used cars of all kinds. We pay CASH and need cars NOW.
Bob Saks
478-0500 Farmington

Always
Bigger
Cash
SHARP LATE MODEL CARS NEEDED NOW
For Out of State Market
MANSFIELD
AUTO SALES
1104 Baldwin
PONTIAC
FE 5-5900
FE 8-8825

We Are
Buying Now
ALL MAKES & MODELS
HIGH DOLLAR
100 TO 200 MORE
ONE MINUTE
FREE APPRAISAL
Leo Calhoun
Ford, Inc.
41001 PLYMOUTH RD.
453-1100

WE BUY
USED CARS
ALL MAKES & MODELS
ALSO TRUCKS
COMPLETE SELECTION OF CLEAN USED CARS!
Bill Brown
USED CARS
35000 Plymouth Rd.
Livonia, Michigan
421-7000

821 Junk Cars Wanted

HIGH$$ HIGH$$
WANTED
$25 - $50
ON ALL
JUNK CARS
Must Have Title
CITY AUTO RECOVERY
40111 Schoolcraft
453-3411 261-9120
PLYMOUTH

821 Junk Cars Wanted

GET TOP Dollar for your car or truck. 7 Am to 11 Pm. 728-8948

JUNK CARS WANTED
525-9184

$INSTANT$
$CASH$
FOR
JUNK
& WRECKED
CARS
CALL
E & M
474-4425

822 Trucks For Sale

MARK
CHEVROLET
USED TRUCK CENTER
33200 Michigan Ave., Wayne
722-9081
4 Wheel Drive Headquarters
• Pickups
• Blazers
• Suburbans
25 In Stock To Choose From
All With Good Equipment
Call Bruce, Larry
or Glenn Nelson
722-9081

FORD PICKUP, 1976, 4-wheel drive with plow, 11,000 miles, excellent condition. Roger Penske Chev. 355-1000

DATSUN 1973 pickup, gold, black interior. Immaculate condition. $1,195. Tyme Sales 455-5566

EIGHT - 1973 Ford F600 trucks with 18 FT. van body. Call Monday thru Saturday, 9AM-5PM. Ask for Mike 937-3200

FORD RANGER 1970 automatic, posi traction rear end, low mileage, cab high camper. 261-0133

FORD 1971, F-250, Pickup, 4 speed, Step bumper, good rubber. Fair condition $750 721-1518

FORD 1974, S100 pickup, V8, automatic, 6 new tires, 2 snow. Power steering, very clean. 534-3606

FORD 1975 Super Cab E-100 Ranger XLT with cover. $4,500 591-6675

FORD 1974 F-250, western plow, roll bar, Am-Fm. $5,000 459-1194

CHEVROLET, 1976, 4 door, all heavy duty, cap, extras, great family truck. $4400. South Lyon 437-6883

DODGE, 1974, ½ ton pickup, excellent condition, V-8 automatic, must sell 546-8478

BOB SAKS OLDS
USED TRUCK
SPECIALS
74 Chevy K-5 Blazer
V-8, auto., power steering and brakes, 4 wheel drive, air, K-5 pkg., with power angle and tile snow blade. Winter ready. $5,195
72 Ford Custom 100 Pickup
Large 8' bed, 8 cylinder, auto., white walls, power steering, power brakes, one owner, low mileage. $2,295
73 Ford Club Chateau
Club Sport Van, 10 passenger, V8, auto., power steering, power brakes, radio, heater, white walls, air cond. $3,695
BOB SAKS OLDS
Grand River at Drake
478-0500

DODGE 1973, ½ ton, 318, automatic, excellent condition, 53,000 miles, cap, $1,950 or best. 229-4341

DODGE 1973, half ton, Club cab, power steering, brakes, am-fm, fiberglas camper shell. 437-0970

WANTED: Heavy duty 1973 or 1974 C-60 or C-65 Series Chevrolet with 16 or 18 ft. box. Ford or GMC equivalent OK. 421-1072

FORD ¾ ton camper special, 1973, small camper, power steering, power brakes, excellent condition. 476-2543

CHEVROLET 1976 Scottsdale pickup. Loaded. After 5 PM. 728-3039

1975 Ford F-100 Explorer 4 wheel drive, V8, automatic, power steering and brakes, factory air conditioning, radio, rear step bumper. Red with black stripes, very low mileage. Like new.
Jack Demmer Ford
37300 Michigan Ave.
PA 1-2600

FORD 1975 F-600, 16 ft. stake, loaded, only 33,800 miles, like new - that's why we're selling it - we don't use it enough. Call Fran. 477-1030

SCHOOL BUS, 1963. New engine, runs good. $1,500 721-2431

CHEVY, 1976 ½ ton pickup. V-8. Power steering, brakes. Automatic. Many extras. Low mileage. 476-6187

FORD 150, 1975. 360 V-8, automatic. 32,000 miles. $3,000. No anti-pollution devices. 437-1957

CHEVY VAN G-10, 1976, V-8, automatic, power steering and brakes, cruise control, radial tires, undercoated, AM-FM cassette, 11,000 miles, excellent condition. $5,300. 646-0133

823 Vans

FORD SUPER VAN, 1974, V-8, stick, stove, sink, cabinets, etc. 39,000 miles, naw car trade. $2,675. Art Moran Pontiac-GMC, Telegraph, North of 12 Mile. 353-9600

DODGE ROYAL SPORTSMAN Window Van, 1975, AM-FM radio, 8 cylinder, automatic, power steering and brakes, 8 passenger new tires, 30,000 miles. $4,695. Bill Brown Ford, 35000 Plymouth Rd. 421-7000

BEAUVILLE 1976, Power steering, brakes, Cruise, AmFm, rear heater, $5,750. 626-8038

FORD VAN, 1972, stick shift, excellent condition, good for any kind of business. $1,095.
COOK-FARR FORD
10 Mile at Greenfield, 399-6600
Call about our exclusive warranty

CHEVY, 1976, panel, air. Power steering, brakes. Automatic, V-8, cruise, $4800. 421-7447

GMC 1976, Van ½ ton, 350 automatic, power steering, power brakes, completed interior, $4,800. 682-2193

823 Vans

PLYMOUTH 1976, Voyager, power steering - brakes, automatic, air, rear heater, cruise, warranty 522-0002

FORD VAN 1974 Club Chateau, power brakes, steering, air, auxiliary heaters, 50,000 miles, $3300. 421-3832

DODGE 1976 B200, power steering, power brakes, air, cruise, couch in rear to bed, refrigerator, closet, AM-FM stereo, sun roof, carpeted, steel radials. Best offer, must sell 533-0652

DODGE 1976 Tradesman B200, 318, 6100GVW, power steering, brakes, automatic, black, rustproofing, foam insulation, am-fm stereo cassette, high back captain chairs, 6000 miles 421-0161

FORD, 1972, chrome bumpers, new tires, AM-FM tape, stove, refrigerator, set for camping $1,800 363-6827

WE NEED VANS!!
See Us First For
Top Dollar on Used Vans
Any Year - Any Make
TEL-TWELVE
DODGE
24625 W. 12 Mile - Telegraph
354-6600

FORD E-100 VAN, 1972. Needs body work. 6 Cyl. stick. $1,000. After 4PM. 477-0696

CHEVY VAN 1975. Automatic, power steering, power brakes, air, custom interior. Mags. $4,850 or make offer 525-9032

824 Sports And Imported Cars

BMW-2002, 1973. Agave Green, tan interior. Immaculate condition. 4 speed, Becker radio, AmFm. 55,000 miles. $4400 478-2083

FIAT SPYDER, 1974, 5 speed, AM-FM stereo, only $2,395. O'Hara Datsun, 35655 Plymouth Rd. 425-3311

DATSUN 510, 1972, Station Wagon, 4 speed, radio, heater. $895. O'Hara Datsun, 35655 Plymouth Rd. 425-3311

824 Sports And Imported Cars

TRIUMPH TR-6, 1974, white with tan interior. Ziebarted, Michelin Radials. Excellent condition. 341-1653. Days 689-1598. Evenings and Sunday $4,000

DATSUN 240Z, 1972, 4 speed, AM-FM radio. $2,295. O'Hara Datsun: 35655 Plymouth Rd. 425-3311

EXECUTIVES CAR
1975 DATSUN 280-Z 2+2, automatic, AM-FM stereo tape, factory air conditioning, steel belted radials with mag wheels, low miles. A must see car! Only $5,795. Call after 5:00 557-1997

HONDA 1975 Civic, CVCC, hatchback, 18,000 miles, excellent condition. Extras 1-227-7690

JAQUAR, 1968, XKE coupe, air, chrome wire wheels, white with red leather. $3,400 or offer. 651-0261 or 755-3134.

CAPRI 1972, 4 speed, V-6, low miles, body excellent, mechanically perfect. Brand new radials. $1200 855-9618

TOYOTA, 1971, Corolla 1600, wagon, good condition, needs muffler, rebuilt engine, body excellent, 57,000 miles. Asking $750. Call Evenings 455-0966

JAG CLOSEOUT
LIQUIDATION SALE
EVERY CAR MUST GO!
WHOLESALE PRICES
DEALERS WELCOME
Jag '76 XJC 2 dr. silver $13,500
Jag '75 XJC 2 dr. blue $10,500
Jag '74 XJ12L, silver $7,995
Jag '74 XJ12, brown $7,995
Jag '74 XKE Roadster $8,995
Jag '74 XJ6L, yellow $7,995
Jag '73 XJ6, green $5,995
Jag '75 XJ6, maroon $5,995
Jag '70 XJ6, silver $3,995
Page 352-8580 Telegraph 9½ Mile

CAPRI 1974 V6 loaded. Air, AM-FM, rear defrost, low mileage, ziebarted. $2,900. Evenings 477-6437

JAGUAR 1974 XJ 12L, Sable with cinnamon interior. Excellent condition, complete service record, 18,000 miles, new set of Michelin 215 VR 70-15 tires. $10,000. Call after 6 PM 646-4506







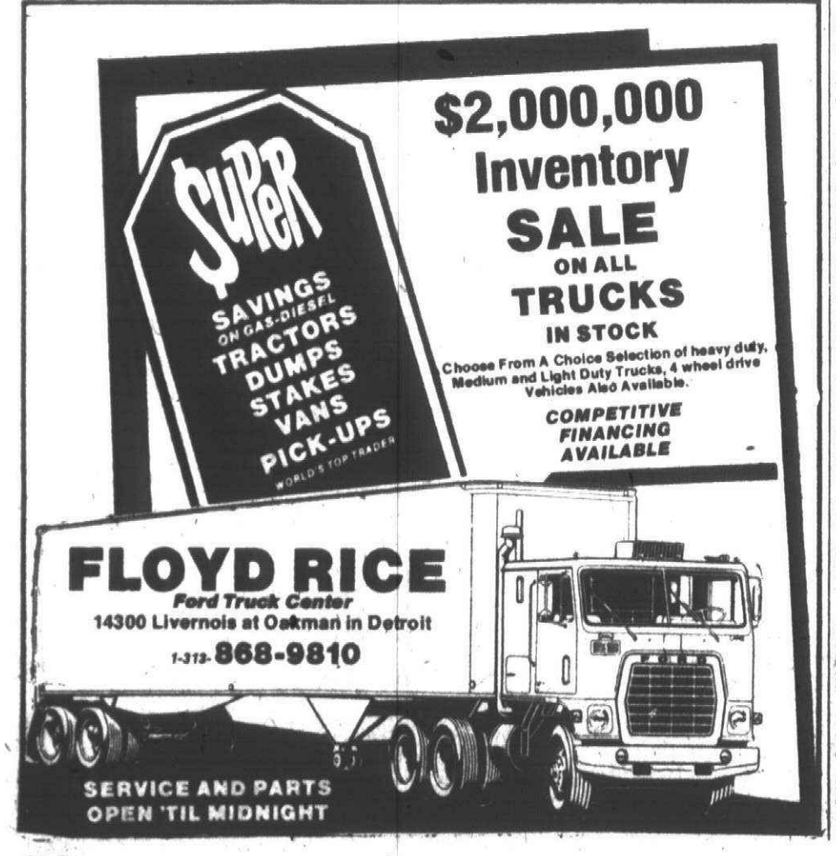

O&E

824 Sports And Imported Cars

AUDI, 1974, 100 LS, 2 door, air, sunroof, stereo, new steel radials. After 5 PM 435-6714

CAPRI, 1973, sunroof, stick shift, very sharp. $1,995
COOK-FARR FORD
10 Mile at Greenfield. 399-6600
Call about our exclusive warranty

AUSTIN MARINA 1974. Low mileage, excellent condition, best offer. Evenings. 693-1016

MGB CONVERTIBLE 1973. Excellent condition, orange, AM-FM, radial tires, mag wheels, $2100. After 3PM. 644-4158

HONDA 1973, Civic. Excellent mechanical condition. 32 mpg. Just bought a new one. $1,300. After 6 PM 558-0161 or. 357-5393

FIAT 1975, 4 door, AmFm, Michelin radials, super clean, $2,100. Ask for Mike K days 647-3300. Nights. 642-0038

MARK CHEVROLET
USED CAR DEPT.



CHUCK MILAZZO has been named "Used Car Salesman of the Month" for his outstanding sales efforts during the month of December.

"The Sales Professionals"
Mark CHEVROLET
33200 MICHIGAN AVE.
WAYNE 722-9147

Start the New Year Right with a new Ford from Jack Demmer Ford!

We have a good selection of '76 cars at low low prices!

SAVE HUNDREDS OF DOLLARS AT OUR CLEARANCE SALE GOING ON NOW.

JACK DEMMER FORD
37300 Michigan Ave. (at Newburgh)
721-2600

STU EVANS SELLS FOR LESS

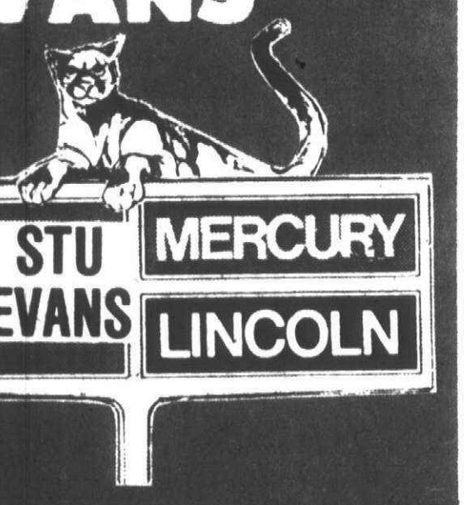

GET OUR DEAL BEFORE YOU BUY
- MERCURY
- LINCOLN
- COUGAR
- CAPRI
- MONARCH
- MARK IV
- COMET
- BOBCAT
- MONTEGO

LARGE INVENTORY

1976 COUGAR XR7
Full factory equipment, stereo, air conditioning, electric rear window defogger, white wall tires, landau top.
$4,895

1973 MAVERICK
2 door, V8, power steering, factory air, radio.
$1,395

1976 CAPRI II
4 speed transmission, radio, radial tires, 2300 LT engine, low mileage.
$3,595

1974 FORD VAN
V8, automatic, power steering, AM/FM tape stereo, factory air conditioning, tinted glass.
$3,395

1974 FORD RANCHERO GT
V-8, automatic, power steering, Tunnell cover.
$3,595

1975 CORVETTE
Automatic, power steering and brakes, air conditioning, stereo, T top, beautiful jet black with silver interior.
$7,395

1975 CHRYSLER CORDOBA
Double power, air conditioning, tinted glass, Landau top.
$4,495

1975 THUNDERBIRD
Full power, air, stereo, triple silver, with leather interior, 17,000 miles.
$5995

1975 MARK IV'S
Some with sun roof. All low mileage. Loaded including tape deck, AM/FM, air conditioning, speed control. Priced sensibly.

1975 OLDS CUTLASS SUPREME
V8, automatic, power steering and brakes, factory air, AM/FM tape player, tinted glass, radial tires. Red with white landau top, white interior.
$3995

1973 THUNDERBIRD LANDAU
Beautiful Aztec yellow, exceptionally clean, stereo, air conditioning, full power, vinyl top.
$3995

1972 THUNDERBIRDS
2 to choose from. Fully equipped with air conditioning, stereo radio, vinyl top, specially priced from
$2,195

STU EVANS
32000 FORD ROAD
(near Merriman)
GARDEN CITY 425-4300

824 Sports And Imported Cars

CORVETTE, 1976. Yellow. 5,100 miles. Automatic, leather, air, power windows, tilt wheel, AM-FM. $8,100. 455-5393

January Sale
ON
All New 1976's
MG'S
Spitfires
TR-6's
TR-7's
Alfa Spyders
Alfa GT's
Alfa Sedans
Jaguars

30 nice pre-owned sports and economy cars. Beat the spring price increase.

FALVEY MOTORS
OF TROY
1815 MAPLELAWN
TROY MOTOR MALL
643-7870

OPEL 1900 wagon, 1972, good condition, new tires. 459-1995

824 Sports And Imported Cars

CORVETTE 1975, white, convertible, 2 tops, automatic, power steering, power brakes, best offer. 525-1220, after 5 Pm. 464-8969

CORVETTE 1974 inside and outside like new, Ansen wheels, power steering, brakes, tilt wheel, 4 speed, 454 engine, am-fm stereo radio, silver, $6500. Days 255-9810. After 6 PM. 937-2610

CORVETTE 1971, gold, 4 speed, convertible, 2 tops, AM-FM, snow tires, posi-traction. Must Sell. 348-9743

DATSUN 240Z, 1972. Excellent condition. Air, AM-FM stereo, other extras. 852-5892 or 338-4205

Exclusive
MERCEDES-BENZ
Sales - Leasing
European Delivery
Parts - Service
Estate Motors Ltd
464 S. Woodward
Birmingham
644-8400

CAPRI, 1976, V6, 4 speed, AM-FM stereo, decor group, ziebart, excellent condition, $3550 478-6262

MERCEDES 1970, 280S, automatic, air. Power steering, brakes & windows. AmFm, 1 owner, $4500. 453-5818

PORSCHE, 1974, 18,000 miles, good condition $4,000. Call after 7 PM. 642-3593

FIAT 1974. 124 Sport Coupe. 36,000 miles. AM-FM Stereo. Good condition. $2,300. 459-1277

852 Classic Cars

FORD 1973, 4 Door Best Offer, 10AM-5PM, 455-1680. After 5PM, 455-8072

CORVAIR 1962 Lakewood Wagon, excellent body and interior, new exhaust and brakes, automatic, starts and runs good, rare model, $975. 645-5518

854 American Motors

PACER 1975. Red, 25,000 miles. $2,400. 455-2941

824 Sports And Imported Cars

CORVETTE 1975, white, convertible, 2 tops, automatic, power steering, power brakes, best offer. 525-1220, after 5 Pm. 464-8969

CORVETTE 1974 inside and outside like new, Ansen wheels, power steering, brakes, tilt wheel, 4 speed, 454 engine, am-fm stereo radio, silver, $6500. Days 255-9810. After 6 PM. 937-2610

CORVETTE 1971, gold, 4 speed, convertible, 2 tops, AM-FM, snow tires, posi-traction. Must Sell. 348-9743

DATSUN 240Z, 1972. Excellent condition. Air, AM-FM stereo, other extras. 852-5892 or 338-4205

Exclusive
MERCEDES-BENZ
Sales - Leasing
European Delivery
Parts - Service
Estate Motors Ltd
464 S. Woodward
Birmingham
644-8400

CAPRI, 1976, V6, 4 speed, AM-FM stereo, decor group, ziebart, excellent condition, $3550 478-6262

MERCEDES 1970, 280S, automatic, air. Power steering, brakes & windows. AmFm, 1 owner, $4500. 453-5818

PORSCHE, 1974, 18,000 miles, good condition $4,000. Call after 7 PM. 642-3593

FIAT 1974. 124 Sport Coupe. 36,000 miles. AM-FM Stereo. Good condition. $2,300. 459-1277

852 Classic Cars

FORD 1973, 4 Door Best Offer, 10AM-5PM, 455-1680. After 5PM, 455-8072

CORVAIR 1962 Lakewood Wagon, excellent body and interior, new exhaust and brakes, automatic, starts and runs good, rare model, $975. 645-5518

854 American Motors

PACER 1975. Red, 25,000 miles. $2,400. 455-2941



My Uncle Lou Babies and gives Tender Loving Care To all his cars

1974 DUSTER
Automatic, power steering, baby blue.
$2,295

1974 CAMARO
Automatic, power steering, a beautiful red metallic finish.
$2,995

1975 PONTIAC TRANS AM
Automatic, power steering, air conditioning, AM/FM radio.
$4,488

1975 CHEVY PICK-UP
Power steering, sliding, rear window, orange metallic.
$2,875

1975 CAMARO
Automatic, power steering, ralley wheels, medium red with white vinyl top.
$3,688

1975 VW BUS
9 passenger, excellent condition.
$3,666

Home of Lovable Louie
LOU LaRICHE CHEVROLET
40875 PLYMOUTH RD. ●PLYMOUTH, MICH.
PHONE 453-4600

854 American Motors

HORNET 1974 HATCHBACK X Power steering, power brakes, automatic, AM-FM stereo, radial tires, rustproofed, private owner car. Excellent condition. $2,175. After 6 p.m. 646-9554

GREMLIN X 1973, 3 speed, air, power steering, good condition. $1,495. 537-0347

1975 PACER
2 door, 6 cylinder, automatic transmission, power steering, AM-FM stereo, factory air conditioning, 24,000 miles. $2,995.
Fiesta AMC Jeep
1205 Ann Arbor Rd.
Plymouth
453-3600

856 Buick

LeSABRE 4 door, 1973. Power steering, brakes. Air, AM-FM stereo, rear defogger. 33,000 miles. Mint condition. $2,300 or best offer. 557-2366

BUICK 1970, LeSabre, 4 door, air, power steering, brakes, windows, doorlocks, automatic, radio, $450. 275-5390

GRAN SPORT, 1973. 4 speed, power steering - brakes. Stereo, radials, mags, $1,695 or offer. 522-7636

CUSTOM LeSABRE 1971, air, power steering, power brakes. Excellent condition. $1250. Must sell. Open to offers. 569-0154, 968-0725

CENTURY, 1974, 4 door, power steering, power brakes, air, tilt wheel, new tires, clean. 464-1611

BUICK APOLLO, 1974. 2 door, automatic, power steering and brakes, excellent condition. $2,295. Crestwood Dodge, 32850 Ford Rd. 421-5700

ELECTRA, 1968, 4 door hardtop, full power, perfect interior and exterior, ziebarted, good tires and motor, $750. 474-6321

REGAL, 1976, 350 engine, Landau, air, power steering, brakes, locks, rear defogger, vinyl interior, AM-FM radio. 353-9257

SKYLARK 1972, Loaded all options, low miles, superior body, mechanical condition. Brand new tires, $1825. 855-9618

856 Buick

APOLLO, 1974, red with white vinyl top, low mileage, automatic, power steering, brakes, am-fm stereo radio, really sharp. $2,850. 569-0020

ELECTRA 225, 1973, 4 door, air, AmFm, excellent condition, priced to sell. 477-2311

ELECTRA 1971 - Dark blue, 4 door, air, AM, sharp, $1200. 1710 Stanley, Birmingham; between 6 and 9 PM.

SKYLARK 1970. Hardtop, air conditioning, power, one owner, 54,000 miles, $850. 642-4613

ELECTRA 1974 custom, 4 door, power seat, windows, steering, brakes, tilt wheel, AM-FM stereo, air, excellent. $3,500. 421-7987

ELECTRA 1973, 1 owner, luxury features, priced to sell. 646-1525

858 Cadillac

SEDAN DEVILLE
SUN ROOF
1975, Executive's Car. Leather Upholstery. All luxury features available. New Michelin Tires. $6,100. Excellent Condition. 398-3030

SEDAN deVille, 1970. Rebuilt engine, loaded, excellent condition. 455-1094

COUPE DeVILLE, 1973, Bronze Beauty, Tape, Stereo, Cruise, etc. New Tires & exhaust system. $3,200. Call Larry. 261-4609. or 476-3201

SEDAN DeVILLE 1975. Loaded with luxury extras, excellent condition. 641-7022

COUPE deVILLE 1973. Excellent condition, low mileage, full power. 274-3220

SEDAN DeVILLE 1974. Grosse Pointe wife's car. No rust. 33,000 miles, $4,450. Air, stereo, power 8 AM to 4:30 PM, 398-5020; after 5 PM, 673-0235

ELDORADO 1972, classic, vinyl top, firemist paint, must sacrifice, $2690.. 535-7540, LU 1-4168

COUPE DeVILLE 1976, amberlite, black trim, cabriolet top, loaded, A-1 condition, must sell. 588-1626

COUPE DeVILLE 1972, full power, leather top, stereo. 43,000 miles. Call after 6 PM 626-5361

SEDAN DeVILLE 1973, black 20,000 miles, all extras, $3,300. 522-8441

SEDAN DE VILLE 1976, fully equipped, 8500 miles, clean, $7900. 682-6183

ELDORADO, 1974. 25,000 miles. Excellent condition. Best offer. Must see to appreciate! 939-3606

COUPE DeVILLE, 1975, Cabriolet, completely loaded. 24,500 miles, $6000. After 4PM 937-9283

OWNER
Retiring to Florida
LOADED
1973 Cadillac
Coupe DeVille
781-3656 651-1703

ELDORADO 1972, Cabriolet, very clean, loaded, low mileage, good tires, wholesale price. 427-3231

COUPE DE VILLE 1969, air, power, good condition, asking $1050. Call after 6 PM. 261-5945

CADILLAC sedan DeVille 1976, super clean, loaded. Must sell. 20,000 miles. $7500. Call 356-1033

COUPE DeVILLE, 1975, 2 door, loaded, AM-FM tape deck, low mileage, $5,800. 12980 Wayne Rd., Livonia. 525-5015

860 Chevrolet

VEGA 1972. 4 speed transmission, new brakes, 42,000 miles, radio, $800. Firm. 647-2508

MONTE CARLO, 1974, only 20,000 miles, AM, power, vinyl roof, etc. Hurry!! $3,995. Art Moran Pontiac-GMC, Telegraph, North of 12 Mile. 353-9000

CHEVY NOVA, 1974, 2 door, automatic, power steering, vinyl top, factory air conditioning. ONLY 19,000 MILES. Avis Ford. Telegraph at 12 Mile. 354-3100

NOVAS, '75 & '76, 7 to choose from, all low mileage cars, automatic, power steering and brakes. Roger Penske Chev. 355-1000

'75 VEGAS, 5 to choose from, automatic, radio, economy specials. Roger Penske Chev. 355-1000

CAPRICE, 1977, 2 door, loaded, factory official car, 3,000 miles. Roger Penske Chev. 355-1000

860 Chevrolet

CAPRICE & IMPALAS, '72 & '74. 7 to choose from, automatic, air conditioning, power steering and brakes, Roger Penske Chev. 355-1000

IMPALA 1970. 2 door, air, low mileage, vinyl top, tilt wheel. $750. 455-1289

CORVETTE, 1976, White with white leather interior, 350 V-8, power steering - brakes, automatic, AM-FM stereo, air, aluminum wheels, $7,800. 685-9344

1974 Malibu Classic Coupe
V-8, automatic, power steering, air conditioning.
Mark Chevrolet
33200 Michigan Ave., Wayne
722-9147

IMPALA 1970. Good condition, snow tires. Automatic transmission, power brakes - steering. $450. 455-8749

MONZA 1975, 2+2, 4 speed, AmFm, 19,000 miles. Good Condition. Must Sell. $2450. or best. 537-1804

IMPALA, 1976 wagon, 15,000 miles, clean, rustproofed, extras, $4,800. 474-8834

MONTE CARLO, 1971. All black. Air, power steering - brakes, rear defroster, 39,000 miles. $1,550. 538-4697

ALL MAKES, ALL MODELS. Over 10 Budget Specials from $395. Roger Peck Chev. 474-0500

MONTE CARLO, 1975, air conditioning, AM-FM, beautiful copper finish with matching vinyl roof, 29,000 miles. $4,195. Bill Brown Ford, 35000 Plymouth Rd. 421-7000

VEGA, 1973, Wagon, air, radio, heater, rear window defroster. Snow tires, Clean, very Reasonable. 646-7266

KINGSWOOD, 1971, 9 passenger wagon, power steering, power brakes, air. After 5 PM 476-4134

IMPALA 1975, 4 door, light blue, 22,000 miles, power steering, power brakes, Must sell. 681-5698

MONTE CARLO, 1976, triple white, sunroof and extras, $4,900. 352-4318

MALIBU, 1972, 350-V8, air, FM tape, full power, new tires, excellent condition. $1345. 422-2376

IMPALA, 1972. Air, power steering - brakes, sharp, no rust. 879-7083

CAMARO 1976, light blue, V8, automatic, power steering - brakes, AmFm, low miles, sharp, $3950. 349-0967

IMPALA 1969, 2 door, $250. 647-8924

NOVA, 1972. Power steering, brakes. V-8, 52,000 miles. $1,300. Very good condition. Original owner. 455-8674

1976 CAPRICE
2 door, V-8, automatic, power steering, air conditioning. Factory warranty. 3 to choose from.
Mark Chevrolet
33200 Michigan Ave., Wayne
722-9147

MONTE CARLO, 1976, Metallic Firethorn, Landau top, air, AM-FM radio. Power windows, brakes, steering and door locks, $4500. EL 7-2371

VEGA 1976. 9,000 miles, automatic, sports suspension, tilt wheel, easy glass, heavy duty radiator, engine 60,000 mile warranty. 937-8734

CAPRICE 1975 Classic. 2 door, automatic. Power windows, steering, brakes. 26,000 miles. Owner. $3,800. 937-1019

VEGA GT 1974. Excellent condition Low mileage. $1,400. 834-8296

CAPRICE 1976, 9 passenger wagon, like new, under warranty, 3800 miles. Air rack, cruise control, power tailgate plus more. Must sell, $5300. Call after 6 PM 341-7199

VEGA HATCHBACK 1974, orange, 4 speed, radio, low mileage, $1095. 453-8347

VEGA GT Hatchback, 1974. Automatic, air, AM-FM, plus many other extras. Excellent condition. After 5 PM. 464-1289

IMPALA 1973, 4 door hardtop, air conditioning, full power, low milage. Excellent Condition. $2150. 464-8289

MALIBU Classic 1976 station wagon, 6,000 miles. Power steering, brakes, windows. Air, much more. Excellent condition. 642-5825

BISCAYNE 1972, 4 door sedan, one owner, good transportation, good condition. $750. 358-3435

CAPRICE, 1973 Estate Wagon. Air, AM-FM stereo. Rust proofed, very clean. Excellent condition. $2,390. 477-0934

'76 MONTE CARLO LANDAU
V-8, automatic, power steering, air conditioning, 3,000 miles. Yellow with black roof. Showroom new.
Mark Chevrolet
33200 Michigan Ave., Wayne
722-9147

CAPRICE CLASSIC, 1973, excellent condition, air, power steering & brakes, $1995. Call 9-5. 537-5955

MONZA 1975 2+2, V8, snow tires, steel belts. $2,800. 477-8821

MONTE CARLO 1975, automatic, air, power steering, power brakes, AM-FM, tilt, custom interior, excellent condition. After 5PM. 534-9296

CAPRICE, 1976, wire wheels, reclining passenger seat, tilt-wheel, stereo, etc. Private, $4450. 575-2739, 647-3595

860 Chevrolet

MONZA 1976 Town Coupe, new, air, am-fm stereo, steel belted radials, 9-5, 356-5688. After 6, 685-9345

NOVA, 1972. Automatic V-8, 307. Power steering, air. Deluxe interior. Buckets, good condition. $1,050. 464-0336

NOVA 1971, 4 door, 307, 31,000 miles, snow tires, good condition, $1,150. 522-3507

MALIBU 1970. Power steering, brakes, automatic, air, AM-FM, Mags, Lettered tires, Air shocks, Excellent. 851-4225

MALIBU CLASSIC 1976. 350, automatic. Power steering, power brakes. AM, tinted glass, custom cloth interior. $4,599. 476-9298

CHEVETTE 1976 automatic, rally equipped, 10,000 miles, after 6 PM. 649-6380

BEAUVILLE, 1976, loaded, under 44,000 miles. $5800 firm. 522-8775

1973 VEGA
4 cylinder, automatic, vinyl roof. Inexpensive transportation $1,295.
Mark Chevrolet
33200 Michigan Ave., Wayne
722-9147

CHEVY 1973, Impala wagon; automatic, power steering - brakes, air, AM-FM radio, new tires. 534-3073

MONTE CARLO 1975, AmFm stereo, automatic, 350, power steering - brakes, tilt wheel, vinyl top, rally wheels. 18,000 miles, more. $3,850. 522-8526

VEGA, 1976, Station Wagon, best offer. After 4:30. 455-8644

CHEVY CAPRICE 1976, AmFm, air, and more, 326-2048

CHEVETTE 1976 Rallye 1.6. Loaded, including air. Must sell. Sacrifice. 879-1580

MONTE CARLO 1974, low mileage, like new, $2950. 642-5643

CAPRICE 1970, 4 door, air conditioning, AM-FM, power. $650. 649-0524

MONTE CARLO 1976 Landau, double black, loaded. 10,000 miles, $4900. Will negotiate. 427-7923

MONTE CARLO, 1976, automatic, air, AM-FM stereo, cruise control, vinyl top, power brakes - steering. 645-2993

CHEVELLE MALIBU CLASSIC, 1976, 4 door. Full power, air. 4,500 miles. Like new. 334-6528

VEGA 1973 Hatchback. Very clean, low mileage. Automatic, air, power steering. All new tires. Bright yellow. $1,195. Evenings or weekends. 334-2845

862 Chrysler

NEWPORT 1970, 383 engine, air conditioning, AM-FM, rustproofed, $575. 478-1975

CUSTOM NEWPORT 1974 4 door. Loaded. $2,850. 591-6675

864 Dodge

CHALLENGER 1973. White, black vinyl top. $1,095. Tyme Sales. 455-5566

CHARGER SE, 1975. Air, AM-FM stereo, console. Power windows, steering, brakes. 16,000 miles. $4,000. 474-0904

DODGE MONACO, 1972, 4 door, V-8, automatic, power steering and brakes, air conditioning, perfect 2nd car. $995. Crestwood Dodge, 32850 Ford Rd. 421-5700

1971 Dodge
Coronet
Custom
Automatic, small 8, radio, heater. $695.
PAT MILLIKEN
FORD
9600 Telegraph
Between Plymouth & W. Chicago
255-5840

DODGE CHARGER, 1973. V8, automatic, power steering and brakes, air conditioning. $2,295 Crestwood Dodge, 32850 Ford Rd. 421-5700

DODGE MONACO CUSTOM, 1974. 2 door hardtop, loaded, low mileage, new tires, one year warranty. $2,495. Crestwood Dodge, 32850 Ford Rd. 421-5700

ATTENTION
In doubt about buying a car? Can get you financed on all makes & models '67-'77. Must be working. Ask for DAN HARKEY. 421-5700.

DART 1971. Automatic, power steering, 6 cylinder, no rust, runs perfect. New tires, $1250. 626-0791

CHALLENGER 1971, console, bucket seats, air, body trailer hitch, excellent, $1000. Mr. Ashley. 476-6446

866 Ford

TORINOS, 1975, good selection, all have air conditioning, V-8's, automatic, power steering and brakes. Save now $1,995. Tom Holzer Ford, Farmington. 474-1289

TORINO STATION Wagon 1973, 36,000 miles, good condition, 302 automatic, power steering - brakes, $1250. 421-5453

MUSTANGS, '74 & '75, 3 to choose from, 4 speed or automatic, two with air. Roger Penske Chev. 355-1000

866 Ford

PINTO, 1976, automatic, transmission, this week's special, $2,495. Avis Ford.
Telegraph at 12 Mile. 354-3100

FORD RANCHERO, 1973, automatic, power steering, exceptionally nice. Only $1,995. Avis Ford.
Telegraph at 12 Mile. 354-3100

We Are Overstocked
With Quality Used Cars
74 Toyota Corolla $1,650
73 Mustang, 2 door $1,675
74 Pinto Wagon $1,795
'83 Dodge Monaco $1,995
74 Triumph Spitfire $2,250
73 Olds Delta, 2 door $2,375
74 Galaxy, 4 door $2,775
74 Chevy Van $3,250
76 Torino Squire $4,995
76 Elite, good selection $4,500
75 Thunderbird white-white $5,550
Many More To Choose From!
TOM HOLZER
FORD
On Gd. River Between
Middlebelt & 9 Mile
in Farmington

FORD LTD 1971. 2 door hardtop. Air conditioning. $450. Tyme Sales. 455-5566

MUSTANG, 1968, GT Fastback, 390 balanced and blueprinted, power steering, power brakes, automatic B&M, 54,000 miles, extras. $1,200 477-7380

MUSTANG II, 1974. Red, white interior, white vinyl top. Super clean $1,595. Tyme Sales. 455-5566

MUSTANG 1969. White, black interior. Sharp! $425. Tyme Sales. 455-5566

MUSTANG 1973, Mach I, 351-C, power steering, power brakes (new), new tires, red on white, AmFm 8 track, never winter driven, immaculate. $2,900 or best offer. After 3 Pm. 455-7678

1974 Mustang
Mach I
2 door, hardtop, automatic, radio, heater, white side wall tires. $1,995.
PAT MILLIKEN
FORD
9600 Telegraph
Between Plymouth & W. Chicago
255-5840

PINTO 1977, less than 500 miles, must sell. $3190. Phone days 453-5480

MUSTANG 1976 Mach I. V-8, heavy duty 4-speed. AM-FM-Stereo - Cassette. Mint. 642-5812

Turner
Ford
1976 DEMO SALE
Full Factory Warranty On All Cars
LTD, 4 door, landau #5030. Air, stereo, rear defogger. $4,983
GRANADAS, GHIAS. 5 to choose from, low mileage, fully equipped, to be sold below our cost.
Turner
Ford
2600 W. MAPLE
(15 MILE RD.)
643-7500

PINTO RUNABOUT, 1975, V-6, automatic, vinyl top, rear window defroster, steel belted tires. $2,395. Crestwood Dodge, 32850 Ford Rd. 421-5700

MUSTANG II, Ghia, 1974, very good condition, sharp. $2,400 453-1881

PINTO 1971, 2 door, 2000 cc, 4 speed, 34,000 miles. Like new inside and out. 453-6223

Dad & Mom & Sandy Too! MUSTANG 1976 Mach 1, V-8, heavy duty 4-speed. AM-FM-Stereo-Cassette. Mint. 642-5812

PINTO 1972 Runabout, 2000 cc, 4 speed engine, $750 or best offer. 624-2166 or 624-2331

1975 MUSTANG
4 cylinder, 4 speed, red with white vinyl interior, 19,000 miles, $ave
Mark Chevrolet
33200 Michigan Ave., Wayne
722-9147

FORD LTD 1974. 4 door. Air, power steering, power brakes, radials, radio. Excellent condition. 36,771 miles. $2,600. 455-1697

MUSTANG 1971, excellent running condition; new tires, battery. Low mileage, some rust. $1,300 or best offer. Ask for Dick. 642-8500

ALL MAKES, ALL MODELS. Over 10 Budget Specials from $395. Roger Peck Chev. 474-0500

MUSTANG MACH 1, 1972, automatic, power steering and brakes, AM-FM stereo. $1,795. O'Hara Datsun, 35655 Plymouth Rd. 425-3311

ELITE, 1976, AM-FM stereo, air conditioning, 351 engine, automatic, power, beautiful cream with vinyl roof. $4,495. Bill Brown Ford, 35000 Plymouth Rd. 421-7000

1973 MUSTANG
2 door, hardtop, 302-V8 engine, automatic, power steering and brakes, radio, vinyl top. Low mileage. Excellent condition. $2,395.
Jack Demmer Ford
37300 Michigan Ave.
PA 1-2600

TORINO, 1971, V-8 automatic, radio, new set tires, runs good, $675. 476-3054

GRANADA Ghia 1975, 351 V8, silver with red velour interior. Air, rear defrost, power, excellent condition, $3750. 645-0979

PINTO 1973, 37,000 miles, AM-FM, $1100 or best offer. 422-1545 or 522-1322

MUSTANG, 1970. Automatic, power steering, air, snow tires, bucket seats. Low mileage, like new. 851-2090

TORINO 1970, 351 2V, power steering and brakes, automatic, good condition. 464-2619

1975 LTD Brougham
2 door hardtop, V8, automatic, power steering and brakes, factory air, AM-FM stereo, electric rear window defroster, vinyl top, steel belted radial tires, 17,000 miles. Like new. $3,995.
Jack Demmer Ford
37300 Michigan Ave.
PA 1-2600

MUSTANG, 1974, V6, automatic, air, AM-FM stereo, deluxe interior. Excellent condition. $2200. After 6. 624-8717

MUSTANG MACH 1, 1973, air, stereo, 351 automatic, power brakes, power steering. $1295. 728-4006

TORINO, 1970, 302, low mileage, automatic, power steering & brakes, extra tires. After 7. 722-8208

WE'RE GIVING USED CAR PRICES A SHAVE



SPECIAL OF THE WEEK:
1974 MAVERICK
4 door, 6 cylinder, automatic, power steering, and brakes, air. One owner. 25,000 miles. **$2495**

1976 GREMLIN X
Automatic, power, rally wheels, bright orange. Extra sharp.
$2995

1974 PINTO RUNABOUT
6 cylinder, automatic.
$1895

1974 VEGA HATCHBACK
Automatic, custom paint, vinyl roof. One owner.
$1795

1972 PONTIAC LUXURY LEMANS
2 door hardtop, air, vinyl top, AM/FM console, bucket seats, one owner. Extremely sharp.
$2195

1971 PORSCHE 914
5 speed transmission.
$2195

CORVETTE CORNER

1977 CORVETTE
Air, power, 4 speed, stereo leather trim, 1,600. Only
$8,395

1976 CORVETTE
Gleaming red with white leather trim, AM/FM stereo and tape, air, automatic, tilt wheel, 7,000 miles, warranty until Aug. '77.
$8795

1974 GREMLIN X
Automatic, power, rally wheels.
$1895

1974 PLYMOUTH FURY II
4 door, automatic, power air. A great value.
$1988

1974 MUSTANG MACH I
Automatic, power, stereo.
$2695

1974 GMC PICKUP W/CAP
8 cylinder, automatic, power steering and brakes.
$2195

1976 GMC JIMMY
4 wheel drive, 2,901 miles, new car warranty, large gas tank, locking differential. Cruise control, tilt wheel.
$6495

1976 MONTE CARLO
Automatic, power, air, stereo, split seats.
$4795

1965 CHEVY VAN
One owner, 45,000 miles.
$495

1971 IMPALA
4 door, automatic, power, Michelin tires, new spare.
$1495

1971 SUBURBAN CARRY ALL
9 passenger, automatic, power. Extra sharp.
$1795

1973 DODGE CHARGER
Automatic, power, air.
$1888

1974 CAMARO
Automatic, power, vinyl roof. Extra sharp.
$3195

1975 CHEV. ½ TON PICKUP
8 cylinder, automatic, power. Extra sharp.
$3295

1972 VEGA HATCHBACK
4 speed. One owner. 35,000 miles.
$695

1973 IMPALA CUSTOM COUPE
Automatic, power, air conditioning, 30,000 miles.
$2195

1975 CHEVY MALIBU
4 door, automatic, power, air conditioning, vinyl roof, low miles.
$3395

LIVONIA'S ONLY CHEVROLET DEALER
Tennyson
CHEVROLET
Putting you first, keeps us first
Register now for '77 Miss Detroit Auto Show Contest
32570 Plymouth Rd. Phone 425-6500

STU EVANS SELLS for LESS

1977 MERCURY MONARCH 2-DOOR
"OUR PRECISION SIZE CAR"

$3868

Includes standard equipment plus white side walls, steel belted radials, disc brakes, opera windows, cut pile carpeting, 250 C.I.D. 6 cylinder solid state ignition.

425-4300

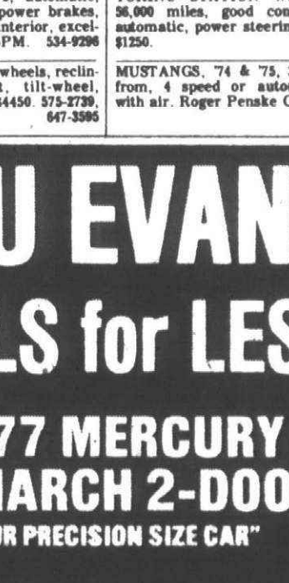

32000 FORD RD.
GARDEN CITY

O&E

866 Ford

MUSTANG II, 1974, automatic, new tires, AM-FM 8 track stereo, $2075 or best offer. Must sell end of month. After 6 PM 682-1754

PINTO wagon, 1976, MPG, automatic, 1500 miles, $3100. 851-7266

GRAN TORINO, 1972, good condition, 32,900 miles, AM-FM stereo, air. 464-7932

BOBCAT VILLAGER Wagon 1976, air, automatic, power steering, luggage rack, 18,000 miles. $2,995. 647-0930

GALAXY 1967, automatic, power steering - brakes, air, V8, reasonable. Good transportation. 422-3878

MUSTANG II, 1975 GHIA. Fully loaded. Excellent condition. 17,000 miles. $3,300. 522-3346

GRAN TORINO 1972, 4 door, 400 CID, automatic transmission, power steering, power disc, air, heated rear window, $1395. 425-6686

MUSTANG 1974, 2+2 automatic, AM-FM radio, radials, $1800 or best offer. 356-3056

MUSTANG II Ghia, 1975, V-6, 4 speed, 8,500 miles, loaded with extras, excellent condition. $3500. 981-2065

PINTO, 1976, radio, heater, automatic, power, very low miles. $2,595.
COOK-FARR FORD
10 Mile at Greenfield. 399-6600
Call about our exclusive warranty

LTD 1976 Country Squire, 10 passenger, 400 CID, automatic, air, power steering - brakes, tinted glass, AM-FM stereo, deluxe luggage rack, electric rear defroster, trailer tow package, deluxe bumper guards front & rear, 14,900 miles. $5,150. 565-6607

FORD 1975 Elite. Excellent condition, low mileage, air, stereo, speed control, deluxe interior. Reasonable. 525-9138

PINTO RUNABOUT 1974, automatic, runs good, good tires, excellent 2nd car or for student $1425. 478-7840 or 427-7589

MUSTANG 1973, Mach I, 351-2V, automatic, air conditioning, power steering, power brakes, loaded, clean, 28,000 miles, $2,300. 459-3748

TORINO, 1970, 302, automatic, new tires, tuned, no rust, excellent interior, must sacrifice $600. 261-7688

MAVERICK 1975, 6 cylinder, power steering, brakes, 4 door, excellent condition, $2,000. 421-3832

WANT A USED CAR - YOU CAN DEPEND ON?
You'll find it at USED CAR CORRAL. For many years, we've been providing value in used cars, and we'd like to please you. Stop in today to see the low, low price on our used cars.
USED CAR CORRAL
30121 Ford Rd., Garden City
261-3551

MAVERICK, 1974 2 door, radio and heater, automatic, power, low miles. $1,995.
COOK-FARR FORD
10 Mile at Greenfield. 399-6600
Call about our exclusive warranty

LTD CONVERTIBLE 1972, air conditioning, radial tires, no rust, $1650. Mr. Hall, before 5PM, 525-3182

866 Ford

MUSTANG 1970, 2 door, 6 cylinder, standard shift. Excellent transportation. After 6 PM, Tues. - Fri.: 453-4992

GRANADA, 1976, power steering, radio. Alarm, rustproofed, 6,000 miles, under warranty. Must sell. $3700. After 5:30 PM 899-2156

LTD BROUGHAM, 1975. New radials, clean. Loaded. $3,875. Call: 626-8737

870 Jeeps & Other 4 Wheel Drive

BRONCO 4 wheel drive, set-up for snow plow. Excellent money maker. $750. Tyme Sales. 455-5966

JEEP, 1973, Pickup ¾ Ton. 4 wheel drive, automatic, power steering, radio, custom cab. Equipped with 1½ year old all electric Meyers plow. Cab high camper cover. 478-4474 or 261-8600, ext. 214.

BLAZER 1976, many extras, including air, radials, trailer special. Call evenings. 646-8187

BRONCO, 1974, Ranger, all factory options plus many extras. 16,000 miles, rustproofed, like new. $4000. 459-6095

LAND ROVER, 1967, alum. body, could use bump work. $800. Eves. 547-3469; Days. 645-3232

JEEP Commando 1970 with plow, 4 wheel drive. Must sell, $1850. 858-7333

CHEVY, 1977, ¾ ton, 4 wheel drive, pickup, custom deluxe interior, 350 - 4 barrel, $6800 or best offer. 455-6185

DODGE, 1974, Ram Charger, power steering, brakes, mud & snow tires, low mileage. $4500. 427-3460. GA7-2798

CHEVROLET CHEYENNE 1972, 4-wheel drive, shell camper, no rust, undercoated, $2950. 652-4061

JEEP CJ5, 1971, Wagon wheels, gates tires, V-6, private owner. $2,500 or best offer. Call 644-1100 ext. 217; between 8-5 on weekdays.

872 Lincoln

CONTINENTAL, 1974, 4 door, loaded, 1 owner, mint condition, Copper diamond fire, private party. 682-4343

MARK IV, 1974, AM-FM stereo, leather interior, cruise control, tilt wheel, super condition. 646-9600. If no answer 355-5153

LINCOLN 1974, Continental Town 4 door, leather interior, completely loaded, perfect condition, original owner, must be sold this week. Leaving for Florida. 427-5517 or 427-8008

MARK IV, 1975, fully loaded, sunroof, full price. $7,995.
COOK-FARR FORD
10 Mile at Greenfield. 399-6600
Call about our exclusive warranty

CONTINENTAL 1973, 4 door. Full power, many extras. 51,000 miles. $3,000. 427-7229

CONTINENTAL 1974, 4 door, fully equipped, leather interior, private owner. 585-8400

874 Mercury

MONTEGO, 1974, 2 door, V-8, automatic, power brakes - steering, air, excellent condition. 29,000 miles. $2550. After 6 PM 477-2625

MERCURY, 1965, 7500 miles per year. Ziebart. Never dented. Original owner, upholstery like new. 477-8723

COUGAR XR7, 1974, air conditioning, 351 engine, automatic, power steering and brakes, buckets & console, radio, steel radials, rear defogger, silver with silver roof, burgundy interior. $3,495. Bill Brown Ford, 35000 Plymouth Rd. at Wayne Rd. 421-7000

COUGAR XR-7 1974, silver-cranberry, leather, stereo, air, excellent condition - in-out. $3,850. After 6 PM 455-5190

COMET 1976. Automatic, power steering - brakes, radial tires. FM stereo. Excellent condition. Best offer. 474-0512

MONTEGO, 1974, MX, 4 door, air, power steering - brakes, rear defrost, vinyl top, $2,395. 647-6136

MARQUIS BROUGHAM 1973, 4 door, air, Am-Fm, full power. Excellent condition. 47,000 miles, $2450. 476-1912

MONARCH GHIA, 1975, 2 door, air conditioning, AM-FM stereo, cassette, 302 8 cylinder, automatic, power steering and brakes, rear defogger, rustproofed, silver with silver vinyl roof, burgundy interior, 27,000 miles, exceptional car. $3,495. Bill Brown Ford, 35000 Plymouth Rd. at Wayne Rd. 421-7000

COMET, 1971, 4 door, automatic tranmission, 302 C.I.D. engine, power steering - brakes, central air, good condition. $900. 349-1499

COUGAR, 1973, newly painted, power steering & brakes, stereo, Michelins, $2400. See to appreciate. 476-3579

MERCURY 1972 Marquis Brougham. Air, full power, radials, perfect condition. $1,595. After 6 PM 681-6373

874 Mercury

COUGAR 1971 convertible, V8, 351, automatic, power steering - brakes, $1,425. After 6 PM 455-9021

VW 1971. Automatic, very clean. New battery. $925. Call any time, mornings preferred. 538-2295

MONTEGO 1976. Luxury Edition. 4 door, 351-V-8, air, power steering & brakes, vinyl roof, electric defrost. 5,500 miles. Under warranty. $4,700. 261-8769

MARQUIS 1972. Brougham. 4 door, full power except windows, vinyl top, automatic, air, power seat. 646-3440

COUGAR, 1973, XR-7, 351, all power, sunroof, AmFm stereo, 48,000 miles, 349-5760. Evenings or weekends, 522-2432

COUGAR, 1970, XR 7, power steering, power brakes, automatic, 351, air, 31,000, excellent condition. $1595. 459-6688

MONTEGO 1972, 6 cylinder, automatic, power steering, 4 door, runs great. $575. GA 1-6909

MERCURY 1974, Station Wagon, Colony Park, 10 passenger, air, cruise control, power, clean, $2,995. 455-7937

MONTEREY 1969, good condition, good work car, best offer takes. After 6:30 PM or weekends. 474-5963

CAPRI 1973 2,000 cc. No rust! From Georgia. 4 speed, sun roof, new Michelins, FM Cassette. Stereo. 38,000 miles. Weekdays after 6 PM; all weekend: 474-3082

MERCURY 1973, Colony Park, 10 passenger, good condition, power steering - brakes, air, $2,495. 851-1572

876 Oldsmobile

CUTLASS-S, 1976, 2 door, maroon, vinyl top, air, Cruise, $4,200. After 6 PM 549-4587

876 Oldsmobile

OLDS "442", 1974, sharp new car trade!! Air conditioning, power, postraction, etc. $3,275. Art Moran Pontiac-GMC, Telegraph, North of 12 Mile. 353-9000

CUTLASS SUPREME 1976, stereo, air, Ziebarted, loaded, only 7,000 miles, warranty, must sell, $4,500. 541-8346

CUTLASS SUPREME, Brougham, 1976, vinyl roof, cruise control, FM, radials, air, rear defrost. 10,500 miles, excellent condition. $5495. After 6. 626-3302

ROYALE 1975, 2 door hardtop, vinyl top, power steering - brakes, air, Fm stereo, tinted glass, tan velour interior. 455-1265

CUTLASS SALON, 1974, new radial tires, air, stereo. Power windows, locks. Loaded, excellent condition. 352-4224

876 Oldsmobile

ROYALE 1974. Excellent condition. Air, AM-FM, cruise, radials, rustproofed, rear defogger. $2,495. 348-1786

BEFORE YOU BUY SEE
SUBURBAN OLDS
For Metropolitan Detroit's Largest Inventory of 1975 and 1976 Oldsmobiles
Troy Motor Mall
Birmingham-Bloomfield Hills
643-0070

876 Oldsmobile

1973 DELTA 88 ROYALE
2 door, hardtop with power windows & locks, power steering and brakes, air conditioning, 8,500 real miles.

Gage Olds
Home of the Price Shopper
21710 Woodward Ave.
399-3200

876 Oldsmobile

OLDS 1973. Three seat custom cruiser, air, full power, snow tires, low mileage, $2195. 645-2296

1975 CUTLASS SUPREME COUPE
V-8, automatic, air conditioning, bucket seats, console, AM-FM radio, 23,000 miles. Showroom new.

Mark Chevrolet
33200 Michigan Ave, Wayne
722-9147

876 Oldsmobile

OLDS 1975 Vista Cruiser wagon, loaded. Low mileage. Mint condition. After 4PM weekdays: 879-1743

OLDS 1973, 2 door Luxury Sedan, loaded, excellent condition, $2,000. 421-2111

CUTLASS SUPREME 1976. Hatch roof, factory offical's car. Loaded, must sell. Available now. 352-6888

CUTLASS 1973 Supreme, automatic, power steering, brakes, new tires & shocks, excellent condition. Rustproofed. 522-6047

BOB SAKS OLDSMOBILE
VALUE RATED
BUY A USED CAR WITH CONFIDENCE!
125 USED CARS TO CHOOSE FROM

1976 OLDS 98 REGENCY COUPE
Automatic, all power, tilt wheel, cruise, stereo, rear window defroster, vinyl roof, air. $6,495

1974 TORONADO BROUGHAM
Automatic, all power, tilt, cruise, stereo, rear window defroster, air, padded vinyl roof, low mileage. $4,195

1975 FORD GRAN TORINO
4 door, V8, automatic, power steering, power brakes, radio, heater, white walls, vinyl roof, factory air, only 19,000 miles, showroom new. $2,995

1974 BUICK REGAL CENTURY SPORT COUPE
V8, automatic, power steering, power brakes, radio, heater, white walls, vinyl roof, factory air, low mileage, winter ready! $3,295

1975 PLYMOUTH GOLD DUSTER
6 cylinder, automatic, power steering, power brakes, AM/FM radio, vinyl roof, air conditioning, only 9,000 actual miles! $2,995

1975 OLDS 98 REGENCY
Last of the big cars. Fully factory loaded, very low miles, showroom new. $5,395

1975 OLDS TORONADO BROUGHAM
Completely loaded, very low miles, extra sharp, padded ½ roof, AM-FM stereo. $4,995

1976 OLDS ROYAL 88
4 door, hardtop, V8, automatic, power steering, power brakes, radio, heater, white walls, rear window defroster, vinyl roof, tinted glass, winter ready. $4,595

1974 AMC MATADOR
2 door sport coupe, 6 cylinder, automatic, power steering, power brakes, vinyl roof, good gas saver. $1,995

1976 CUTLASS SUPREME BROUGHAM
2 door, hardtop, V-8, automatic, power steering and brakes, AM/FM stereo, vinyl roof, factory air conditioning, rear window defroster, new car warranty, very low miles. $5,395

1975 BUICK LIMITED 225 COUPE
Loaded with all factory options, air conditioning, AM-FM stereo, vinyl roof, only 12,000 easy miles, showroom new! $5,595

1973 OLDS CUSTOM CRUISER
9 passenger, loaded, air conditioning, AM/FM radio, sharp, sharp car $2,395

1975 CUTLASS SUPREME
V-8, automatic transmission, power steering and brakes, air conditioning, vinyl roof, radio, heater, white wall tires, AM/FM stereo, hurry on this one! $3,995

1971 VW Station Wagon
Automatic, winter ready $1,395

1971 MERCURY MONTEREY
4 door hardtop, V8, automatic, power steering, power brakes, air, radio, heater, white walls, vinyl roof, low mileage, excellent transportation. $1,495

1975 OLDS 88 ROYALE CONVERTIBLE
V8, automatic, power steering, power brakes, AM/FM stereo, factory air conditioning, power windows, extra sharp! Oldsmobile's last built convertible. $4,895

1976 CORVETTE T-COUPE
Air, AM/FM, power windows, power steering and power brakes, steel belted radial tires, showroom new with very low mileage! $8,395

1974 PONTIAC FIREBIRD ESPRIT
V8, automatic, power steering, power brakes, AM/FM stereo tape, power windows, sports console, air conditioning, sport wheels. $3,795

1974 OLDS CUSTOM CRUISER STATION WAGON
Air conditioning, 9 passenger loaded, AM/FM stereo, only $3,295

1972 DELTA 88 ROYALE SPORTS COUPE
V8, automatic, power steering, power brakes, factory air conditioning, AM-FM stereo tinted glass, vinyl roof, winter ready! $1,995

"ASK ABOUT OUR 100% 12 MO.-12,000 MILE USED CAR POWER TRAIN WARRANTY"
AT GRAND RIVER AND DRAKE 478-0500
JUST 2 MILES WEST OF FARMINGTON

MARK CHEVROLET
Proudly Welcomes

BOB CORBEAU
TO OUR USED CAR DEPT. TEAM OF SALES PROFESSIONALS
Bob invites all of his friends and former customers to stop by and see him and the largest selection of fine quality used cars and trucks in the Detroit Metro area.
"The Sales Professionals"
Mark CHEVROLET
33200 MICHIGAN AVE.
WAYNE 722-9147

MARK CHEVROLET
Proudly Welcomes

RON SIMONS
TO OUR USED CAR DEPT. TEAM OF SALES PROFESSIONALS
Ron extends an invitation to all of his friends and former customers to visit him at Mark Chevrolet and see their large selection of fine quality used cars and trucks including the area's only used truck showroom.
"The Sales Professionals"
Mark CHEVROLET
33200 MICHIGAN AVE.
WAYNE 722-9147

DEMO SALE
YOUR CHANCE TO REALLY GET A LOT FOR SO LITTLE...
MARK IV'S— CONTINENTALS
MERCURYS— COMETS— BOBCATS
41 TO CHOOSE FROM
DEMOS
'76 BOBCAT RUNABOUT, Auto $2995
'76 MONARCHS ..... From $3,495
'76 MERCURYS, all with air ..... From $4,695
'76 COMETS, Many extras ..... From $2,895
HURRY THEY WON'T LAST LONG!
WE HAVE A LARGE SELECTION OF 1977 MODELS ALL MODELS AND COLORS ON DISPLAY FOR IMMEDIATE DELIVERY!
BRING YOUR BEST DEAL FROM ANY LINCOLN-MERCURY DEALER AND WE WILL BEAT IT!
USED CARS
1974 COUGAR XR7
White with black vinyl landau top, air, full power, plus cruise, tilt wheel, stereo. $3,395
1975 FORD TORINO ELITE
Triple black, power, stereo, air, low miles. $3,995
1975 LINCOLN TOWN COUPE
Absolutely perfect, including air, reclining seat, tape, cruise, tilt etc., rose with matching velour interior. Stock #064
1975 FORD LTD LANDAU
Loaded, air, power windows, power split seats, stereo, silver with burgundy, velour interior, immaculate! $3,995
1976 CONTINENTAL TOWN COUPE - DEMO
Special edition, only 25 manufactured, triple gold, quad sounds and all the other goodies you can put on a car. SAVE
1972 MARK IV
Green with matching interior, full power, air, this model difficult to find, see it!
PAT MULLIGAN
DETROIT'S #1 LINCOLN-MERCURY DEALER
20200 GRAND RIVER AT EVERGREEN KE 2-4000
MERCURY LINCOLN Dealer Leasing Association
MERCURY LINCOLN

TAMAROFF
MICHIGAN'S BIG BUICK OPEL HONDA DEALER
IS HAVING A TRUCKLOAD SALE!!!
CHOOSE FROM 385 NEW CARS IN STOCK
1977 RIVIERA 15 IN STOCK
OVER 100 REGALS and CENTURYS TO CHOOSE FROM STARTING AT... $4140 IMMED. DEL. STK. #55
'77 HONDAS NOW IN STOCK! BRAND NEW HONDAS 20 IN STOCK PRICED FROM $2825 STK. #2768
'77 LeSABRE 22 TO CHOOSE From...For Immediate Delivery $5130 STK. #434 PRICED FROM
1977 SKYLARK 75 IN STOCK STARTING AT $4110 STK #671
1977 SKYHAWKS GOOD SELECTION AVAILABLE FOR IMMEDIATE DELIVERY
'77 ELECTRA 2 DR. 4 DR. park avenue CHOOSE FROM 35 IN STOCK
CHOOSE FROM 40 BRAND NEW 1976 OPELS PRICED FROM $2695 STK. #1981
TAMAROFF
BUICK•OPEL•HONDA•SALES/SERVICE
TELEGRAPH NR. 12 MILE ACROSS FROM TEL-12 MALL
OPEN MON. & THUR. TILL 9 P.M.
• 353-1300
OUT OF TOWN CALLS ACCEPTED

CASH SAVINGS

Your KEY to...
WE PAY TOP DOLLAR FOR YOUR CAR!!!
1974 MERCURY GRAND MARQUIS
4 door, copper with tan vinyl top and tan leather interior, air, stereo, speed control, defroster, and door locks, 31,500 miles, sharp. $3,395
1974 COUGAR XR 7
Gold Glamour, ¾ vinyl top, air, stereo and rear window defroster, spotless inside and out. $3,195
1975 MUSTANG II
2 + 2 Hatchback, automatic transmission, power steering, and AM/FM with cassette, 17,220 miles, blue metallic. $2,895

1975 T-BIRD
Black, black landau top and burgundy cloth interior, AM/FM stereo with tape, tilt wheel, speed control, door locks and rear defroster, super sharp throughout, 27,500 miles. $5,695
1974 CONTINENTAL COUPE
Silver blue with silver blue leather interior, tilt, speed control, AM/FM stereo with tape, automatic temperature control. Priced to sell!!!
1975 MARK IV
Beautiful silver blue with blue cloth interior, speed control, tilt wheel, automatic, temperature control, AM/FM stereo and quick defrost, all windows, exceptional, low miles. Sale Priced!
George Kolb's Hines Park LINCOLN MERCURY
40001 Ann Arbor Rd. Plymouth 453-2424
(at THE I-275 INTERCHANGE)
OPEN MON. & THURS. TIL 9 P.M.

NOBODY IN THE WORLD SELLS MORE AMERICAN MOTORS CARS THAN GREENFIELD AMC/JEEP
BUY DIRECT AND SAVE
GREENFIELD AMC/JEEP
THE AMERICAN MOTORS KING SAYS: "I don't care where you've been or what you've been offered on any car — don't sign any order with any dealer until you see our deal!
GD. RIVER SCHOOLCRAFT SOUTHFIELD GREENFIELD 13600 GREENFIELD 837-8200
13600 GREENFIELD AT SCHOOLCRAFT
2 LOCATIONS
20255 GRAND RIVER WEST OF EVERGREEN 538-1500
BUY DIRECT AND SAVE
20255 GRAND RIVER EVERGREEN FIVE MILE GRAND RIVER SOUTHFIELD
The Toughest 4-Letter Word on Wheels JEEP Joins the Toughest Competition in the World
O&E

876 Oldsmobile

CUTLASS SUPREME 1972, V-8. Automatic, full power, factory air, AM-FM, vinyl top. Excellent condition. $1,975. 355-[illegible]

STATION WAGON, 1973, 9 passenger, custom cruiser, power steering - brakes, air, clean, well kept car. $2,195. Or best offer. 624-6159

876 Oldsmobile

CUTLASS SUPREME 1976. Power steering, power brakes, automatic, air conditioning, AmFm rear deck. Deluxe wheels, like new, [illegible]. 855-1828

REGAL 88, 1973, 2 door hardtop, power, air, $1775. Very nice condition. 626-9098

876 Oldsmobile

CUSTOM CRUISER STATION WAGON 1973. Air, radials, air shocks, clean, $1500. 427-3493

TORONADO 1973 Brougham, clean, loaded with acessories, air, AM-FM stereo. 647-2790, days. Evenings, 652-9014

TORONADO 1973. Very clean, low mileage. $2,595. Evenings or weekends: 334-2845

878 Plymouth

FURY 1972, Gran Brougham, 4 door, vinyl top, loaded, Excellent condition. $1250. 455-5177

878 Plymouth

GOLD DUSTER, 1974, 6 cylinder, automatic, power steering, AM-FM radio, dark green with white vinyl roof. Only 27,000 miles. $2,295. Bill Brown Ford, 35000 Plymouth Rd. at Wayne Rd. 421-7000

FURY 1971. Driven daily. $300. 422-5792

PLYMOUTH DUSTER, 1974. One owner, 3 speed manual, AM-FM Stereo, 37,000 miles. $1,000. 728-1189

Inventory Reduction Sale
Special Savings on
Cordobas, Volares, Furys

ROLLIE BARRETT
30777 Plymouth Rd.
525-5000

PLYMOUTH 1974, Fury 3, power steering, power brakes, air, new tires, AmFm stereo, new brakes, 56,000 miles, good condition, $2,000 firm. After 6 PM 425-1664

1976 VOLARE WAGON
Automatic, factory air conditioning, AM-FM radio, power steering, roof rack, 6,000 miles. $4,888.
Mark Chevrolet
33200 Michigan Ave., Wayne
722-9147

FURY III, 1974, 4 door hardqop, power steering, power brakes, air, clean, runs excellent. 459-0585

SAVE UP TO
$1,799
On Some Models
DAMERON
CHRYSLER-PLYMOUTH
29301 Gd. River 476-7900

FURY 1971, 4 door, 318 engine, power steering, power brakes, air, good conditioned. $650. 626-7263

880 Pontiac

PONTIAC 1974 Grandville, 4 door, loaded with extras, new tires, excellent condition, 651-3952

PONTIAC LeMANS 1973, Gran Coupe, you must see this one. Mint condition. Air conditioning, power steering, power brakes, 31,000 miles, $3000. 647-0700

BONNEVILLE, 1969, Convertible, AM-FM, steel radials, air, Asking $825. 525-4600

GRAND PRIX, 1976, SJ, power steering - brakes, air, tilt wheel, automatic on console, rear defroster, vinyl top, AmFm stereo, rally wheels, 14 mpg - city, 18 mpg - highway, with 400-4 barrel, 14,000 miles, a real beauty. $5200. 689-1398

GRAND PRIX 1973. Completely loaded, excellent condition. $2500. 682-9576

CATALINA 1973, 2 door, automatic, power steering, brakes, air, good condition, 15,000 miles. $2000. 476-8781

PONTIAC 1974, 4 door, power steering, brakes, stereo, factory air. Good condition. $2,200. 644-2175

FORMULA 400, 1970 power steering, power brakes, rear defrost, new paint, $1100. Must sell. 646-0521

SAFARI WAGON, 1975, low mileage, 3 seats, cruise, luggage rack, rally wheels, 857-4739 Evenings 852-2435

GRAND PRIX 1974, white on white, saddle interior, buckets, many options, $4000 or best. 851-1177

SUNBIRD, 1976, V-6, 4 speed, power steering, rear defroster, low mileage, excellent condition, $2,900. 624-1244

LE MANS, 1973, 2 door, air, FM radio, new tires, excellent condition, $2,150. After 4:30 P.M. 981-1490

CATALINA 1972 Wagon. Power brakes, steering. Air, radio, automatic, vinyl seats. Very sharp. 261-5286

880 Pontiac

SUNBIRD, 1976, sunroof, 10,000 well maintained miles, luxury trim, fold down rear seat, automatic, AM-FM radio, etc. Hurry!! $3,588. Art Moran Pontiac-GMC, Telegraph, North of 12 Mile. 353-9000

FIREBIRD'S, 1975 & 1976, 3 to choose from. 4 speed or automatic. Many options. Roger Penske Chev. 355-1000

BONNEVILLE 1965, Convertible, original paint, no rust, looks - runs like new. One owner. $3500. 559-4176

GRANDVILLE CONVERTIBLE 1973, excellent condition, new tires, full power, asking $3200. 754-9585

FIREBIRD 1976, Esprit. Executive Wife's Car. 3400 Miles. Perfect condition. Custom striping. Console. Bronze. Buckskin interior. Air, power, AmFm, Rally wheels. Many other extras. $4995. 851-1139

GRAND PRIX SJ, 1976, air, FM, door locks, tilt wheel, landau top, warranty. $4800 349-6632

GRAND PRIX, 1976, SJ, stereo 8 track, factory options, 6,900 miles, $4,995. 646-7506

PONTIAC 1969, immaculate, one owner, air. 427-8512

GRAND PRIX 1976, air, stereo, vinyl, 11,000 miles, A-1, woman's car, original owner, $4,995. GR 4-4495

GRAND AM, 1974, AM-FM, air, 45,000 miles. Two tone bronze hardtop. Beautiful, $3100. 851-2719

CLEARANCE
'76 Firebird, loaded.....$4,599
'75 Trans AM,.....$4,399
'74 Buick, Loaded.....$2,799
'73 LeMans, air.....$1,499
'70 Ford Maverick.....$1,099
Jeannotte Pontiac
874 W. Ann Arbor Rd.
453-2500

882 Thunderbird

THUNDERBIRD 1975, Vinyl top, Mint Condition. Low mileage. Loaded, rust brown with velour interior. $5800. Phone 9AM-5PM, 644-6800

THUNDERBIRD, 1975, cruise control, tilt wheel, air conditioning, AM-FM stereo, full power, rear defogger, everything. 26,000 miles. $5,495. Showroom car. Bill Brown Ford, 35000 Plymouth Rd. 421-7000

THUNDERBIRD, 1973, 21,000 miles, air conditioning, AM-FM stereo, full power, tilt wheel, cruise control, rear defogger, rustproofed. Probably the sharpest '73 in Michigan. $3,895. Bill Brown Ford, 35000 Plymouth Rd. at Wayne Rd. 421-7000

THUNDERBIRD, 1976, never driven (26 miles), showroom condition. Quality car, loaded, private owner. After 6PM. 531-7204

THUNDERBIRD, 1972, air, power steering, brakes, AM-FM stereo, leather interior, body in excellent condition. Rust-Proofed. $3,000. 879-9672

1974 Thunderbird
2 door, hardtop, power, air conditioning, automatic, radio, heater, white side walls. One Owner. $3,995.
PAT MILLIKEN
FORD
9600 Telegraph
Between Plymouth & W. Chicago
255-5840

T BIRD 1974. 24,000 miles. Air, AM-FM Stereo. Power steering, brakes, windows. Rustproofed. Electric rear defroster. After 6 PM. 278-0299

THUNDERBIRD, 1974, loaded, very good condition. $4,000 or best offer. 626-7553

T-BIRD, 1974, loaded, excellent condition, white, white/red interior. $4150. 356-5061

THUNDERBIRD 1966. Original owner, AM-FM. Complete power, good condition. $1,000. 851-5238

884 Volkswagen

1976 DELUX RABBIT
4 door, air conditioning, stereo radio. $ave $1,000.
TOM SULLIVAN
VOLKSWAGEN
OPEN SATURDAY
25400 W. 8Mile 353-6000

12 MONTH
12,000 MILE
WARRANTY
Available on most of our cars
'74 VW BEETLE
Radio, white walls, red.....$AVE
'74 VW CONVERTIBLE
Low, low miles.....$AVE
'74 VW
4 door, gas heater, gold.....$AVE
'74 VW DASHER WAGON
Automatic blue.....$AVE
'73 VW BEETLE
7 to choose from.....$AVE
Also TEN 1972's
& Older to Choose From
OPEN SATURDAY
LIVONIA VOLKSWAGEN
34501 Plymouth Rd. 425-5400
Between Wayne & Farmington Rds.

BUS, 1969, excellent condition, carefully maintained, asking $1,900, like new. 349-5735

SUPER BEETLE 1973. Mint condition. Factory air, new radials, zie-barted, tape deck, sharp! $1,900. Evenings, 478-2564

884 Volkswagen

12 MONTH
12,000 MILE
WARRANTY
Available on most of our cars
'75 VW RABBIT
2 door, stick, yellow, radio.....$AVE
'75 VW RABBIT
Red, low miles.....$AVE
'74 VW BUS
radio, white walls, lots of room.....$AVE
'74 VW SUPER BEETLE
Sunroof, automatic stick.....$AVE
Also TEN 1972's
& Older to Choose From
OPEN SATURDAY
LIVONIA VOLKSWAGEN
34501 Plymouth Rd. 425-5400
Between Wayne & Farmington Rds.

VW SALE
'67 VW.....$595
'70 Fastback.....$695
'71 Squareback.....$795
'71 Sedan.....$995
'71 Newport, Sharp!.....$995
'74 Fiat 124.....$1,995
'72 VW Bus.....$2,395
50 VW's IN STOCK
BEST SELECTION IN TOWN
TOM SULLIVAN
VOLKSWAGEN
OPEN SATURDAY
25400 W. 8Mile 353-6900

DASHER, 1974, excellent condition, automatic, low mileage, $2,425. 689-6830

884 Volkswagen

VW, 1966, gas heater, AM-FM Radio, sun roof, runs good, needs clutch work. $150. 474-2559

SUPER BEETLE 1974, sunroof, FM stereo, cassette deck, rust proofed. New tires, shocks. After 5:30 PM. 644-6017

VW 1965, very good engine, many other good parts included. Body damaged. $150. 459-0306

884 Volkswagen

KARMANN GHIA, 1971, Convertible, less engine & transmission, front end damaged, restorable or perfect base for replica or dune buggy, stored since 1972 awaiting insurance settlement. $300 or best offer. 349-4563

VW 1970, good condition, sun-roof, new tires, 30 MPG, low mileage, snow tires, $775. 427-8791

BOB SAKS
OLDSMOBILE

1976 OLDS 98 REGENCY COUPE
Automatic, power steering, power brakes, factory air, vinyl roof, AM/FM stereo, rear defroster, power door locks, power windows, power seats, tilt, cruise, tinted glass, pin striping. Stk 7185-A
$6,474

1976 REGENCY SEDAN DEMO
6-way power seats, power door locks, tint glass, power trunk, body side mouldings, door edge guards. Stk #773
$6895

1976 TORONADO DEMO
6-way power seats, power door locks, tint glass, power trunk, body side mouldings, door edge guards. Stk #773
$6990

1976 DELTA "88" DEMO
2 door, V8 turbo hydramatic, power steering, power brakes, radio, air conditioning, white walls. Demo Stk #064
$4860

SERVICE OPEN AT 7:30 A.M.
WE SERVICE ALL G.M. CARS
478-0500
Open Mon. & Thurs. til 9:00
AT GRAND RIVER AND DRAKE--JUST 2 MI W. OF FARMINGTON

1970 BUICK ELECTRA
4 door, air, power steering and brakes, radio, vinyl top.
$1395

1975 PONTIAC GRAND PRIX
Air, power, tilt steering wheel, bucket seats, AM/FM stereo radio, ½ vinyl top, low mileage.
$4785

1975 CHEVROLET BEAUVILLE SPORT VAN 20
V-8, air, power steering and brakes, radio, rally wheels, radial tires, auto. transmission.
$4985

1976 BUICK SKYLARK
2 door, V-6, auto., air, power steering and brakes, radio.
$3575

1975 MONTE CARLO LANDAU
Air, power windows and door locks, tilt wheel, AM/FM stereo radio, ½ vinyl top.
$3666

1972 FORD GRAN TORINO
2 door hard top, V-8, auto., power steering and brakes, AM/FM stereo radio, vinyl top.
$1277

All cars have received autosense computerized car service.

ARMSTRONG
Buick-Opel 525-0900
30500 PLYMOUTH RD., LIVONIA
Across from Wonderland Next to Terrace Theater

THE HOTTEST CAR IN '77 IS
THUNDERBIRD
SEE IT!!—DRIVE IT!!
NOW ON DISPLAY!!!!—
IN OUR SHOWROOM
also
1976 MODEL SELL-OUT
ALL PINTOS & MAVERICKS
DRASTICALLY REDUCED!
LARGEST SELECTION OF 1977s IN CITY
#1 FORD DEALER AGAIN IN 1977!!
STARK HICKEY WEST
538-6600
24760 W. 7 MILE AT GRAND RIVER

IN STOCK SALE!
Factory fresh 1977 Models



1977 NOVA

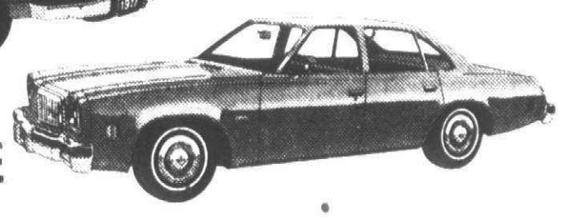

1977 CHEVELLE

GREAT SELECTION • BIG DISCOUNTS
ON ABOVE MODELS
WE WANT TO SELL YOU A CAR!
Home of MR. GOODWRENCH for Award Winning Service and Lovable Louie

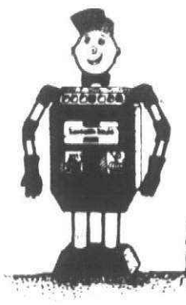

LOU LARICHE CHEVROLET
40875 PLYMOUTH RD. • PLYMOUTH, MICH.
PHONE 453-4600

14TH ANNIVERSARY
SELL-ABRATION!!
WE'RE UNCORKING the Best Deals OF THE YEAR
$UPER $AVINGS



ON ALL 1976
DEMOS
16 TO CHOOSE FROM
T-BIRD—LTD'S—PINTO
GRANADA—ELITE—MAVERICK
$AVE up to $2,500
WE'RE DEALING ON ALL '77'S IN STOCK or ORDERED

CALHOUN COUNTRY

EASY BANK TERMS
FANTASTIC SAVINGS ON ALL '76 and '77 PICK-UPS and VANS
32 IN STOCK TO CHOOSE FROM
ALL '76 TRUCKS SOLD BELOW FACTORY INVOICE
(Invoice Shown on Request)
OPEN MONDAY & THURSDAY TIL 9 P.M.

LEO CALHOUN
453-1100 Ford 41001 PLYMOUTH RD.
"Where Customers Bring Their Friends"

14TH ANNIVERSARY
SELL-EBRATION

SPECIAL SELECTIONS OF CLEAN PRE-OWNED BARGAINS

1975 SKYLARK SR
Buick's top of the line compact, V8 engine, automatic transmission, power steering, power brakes, factory air conditioning, only 15,000 miles, bucket seats, like new inside and out.
$3,595

1975 F-250 4x4
Ford Pickup, 4 wheel drive, 4 speed transmission, power steering and brakes, 360 cu. in. engine, 7 ft. Western snow plow and lights. Excellent tires and much more. A real money maker only
$5,195

1974 THUNDERBIRD
White with black vinyl top and black cloth interior. Full 4-way power assists, air conditioning, beautiful
$3,890

1976 PINTO RUNABOUT
4 cylinder engine, automatic transmission, power steering, low miles
$2,795

1976 MUSTANG FASTBACK
Automatic, transmission, power steering, low miles
$3,695

1976 TORINO WAGON
6 passenger, 17,000 miles, automatic, transmission, power steering, showroom fresh for only.
$3,690

1976 GRANADA
4 door, 6 cylinder, engine, power steering, automatic, transmission, factory air conditioning, low miles
$3,495

1976 TORINO WAGON
17,000 miles, automatic, transmission, power steering, power brakes, like new.
$3,495

1973 CHEV. CAPRICE WAGON
9 passenger, air conditioning, power assists, wood grain paneling
$2,295

1975 FORD LTD 2 DR.
Air conditioning, power steering, power brakes, vinyl roof, low mileage
$3,595

SAVE NOW
ON THE SPOT DELIVERY
1 YEAR WARRANTY
EASY BANK TERMS

CALHOUN COUNTRY
DOLLAR $AVER$

1974 MUSTANG FASTBACK
4 speed standard transmission, radio, white side wall tires, extra clean.
$1,995

1972 GRAN TORINO WAGON
V8 engine, power steering, power brakes, automatic transmission, factory air conditioning, bargain.
$895

1973 GRAN TORINO
4 door, pillared sedan, 351 C.I. V8 engine, power steering, power brakes, automatic, transmission, factory air conditioning, beautiful.
$1,895.

1973 GRAN TORINO WAGON
Ford's best mid-sized country Squire wagon, power assists, factory air conditioning, don't miss this one for only
$995

1973 CHEV. IMPALA WAGON
Automatic transmission, power steering, power brakes, only
$1,295

OPEN MONDAY & THURSDAY TIL 9 P.M.

1973 DODGE WAGON
Polara, 9 passenger wagon, 42,000 miles, real clean.
$1,895

1973 MAVERICK 2 DR.
Bucket seats, standard transmission, good solid transportation.
$1,395

1972 COMET G.T.
6 cylinder, automatic transmission, power steering, radio, white side wall tires, sharp yellow and black.
$1,495

1972 LINCOLN
Continental 4 door, all power assists, air conditioning, low mileage, real luxury for the economical price of
$1,995

LEO CALHOUN
453-1100 Ford 41001 PLYMOUTH RD.
"Where Customers Bring Their Friends"

Canton Observer

Classified Real Estate

522-0900

Thursday, January 13, 1977

(C)1D

The Observer & Eccentric Classified Real Estate

REAL ESTATE FOR SALE

311 Home for Sale Oakland County
302 Birmingham-Bloomfield
304 Farmington-West Bloomfield
309 Northville-Novi
308 Rochester-Troy
306 Southfield-Lathrup
319 Homes for Sale Wayne County
312 Livonia
314 Plymouth-Canton
318 Redford
316 Westland-Garden City
320 Other Suburban Homes for Sale
321 Real Estate Service
330 Apts. for Sale
360 Business Opportunities
351 Bus. & Professional Bldg. for Sale
348 Cemetery Lots
352 Commercial-Industrial
322 Condominiums for Sale
324 Co-ops for Sale
344 Country Homes
326 Duplexes for Sale
350 Farms for Sale
336 Florida Property for Sale
354 Income Property for Sale
356 Investment Property for Sale
340 Lake & Resort Property for Sale
342 Lakefront Homes for Sale
364 Listings Wanted
338 Lots & Acreage for Sale
332 Mobile Homes for Sale
364 Listings Wanted
338 Lots & Acreage for Sale
332 Mobile Homes for Sale
358 Mortgages—Land Contracts
346 Northern Property
334 Out of Town Property
368 Real Estate to Exchange
362 Real Estate Wanted
328 Townhouses for Sale

REAL ESTATE FOR RENT

400 Apartments to Rent
422 Commercial—Industrial to Rent
426 Convalescent—Nursing Homes
408 Duplexes to Rent
410 Flats to Rent
414 Florida Rentals
402 Furnished Apartments to Rent
406 Furnished Houses to Rent
428 Garages to Rent
404 Houses to Rent
432 Living Quarters to Share
418 Mobile Homes to Rent
424 Office—Business Space to Rent
420 Rooms to Rent
412 Townhouses—Condominiums to Rent
420 Rooms to Rent
412 Townhouses—Condominiums to Rent
416 Vacation Rentals
430 Wanted to Rent
434 Wanted to Rent Resort Property
436 House Sitting Service

---

312 Livonia

THREE bedroom brick ranch, paneled family room, 2 baths, attached garage, fully carpeted, custom drapes, dishwasher. Patio, grill. $44,000 464-0960

OPEN SUN. 1-4

Anxious owner! 20305 Brentwood, Livonia. S. of 8 Mile, E. of Middlebelt. Hearthstone Sub. Immaculate 3 bedroom brick ranch, featuring large country kitchen, full finished basement, enclosed terrace, priced in mid $30's but owner will deal.

Realty World
CHAPMAN BROS. N. 478-4100

LIVONIA $34,900
7 & FARMINGTON, OPEN SAT. 18607 WESTMORE. 1½ story colonial, old colonial interior. 90x130 ft. lot. Finished basement, garage, dining room.
Call M. ZEHNDER - L. GUION

Norwood
No. 12, Inc. 478-2000

LIVONIA RANCH
L-Shaped aluminum ranch in excellent Livonia area. This home features a formal dining room, 3 bedrooms, basement, 2½ car all aluminum garage and more for $28,900

chamberlain
476-9100

FOUR BEDROOM Quad, 2 baths, family room, fireplace, dining room, finished basement. 5 Mile - Newburgh area. $51,000 464-6669

Brick Ranch

LIVONIA 1¼ Acres. A country setting with room to roam. Nice 3 bedroom brick ranch with apple tree and grape arbor included, family room, 2½ car attached garage. Asking $48,900.

NEAT AS A PIN - Redford Twp. Excellent 2 bedroom home, nice carpeting, all wet plaster, side drive and 1½ car garage. Excellent assumption. Payments at $176 per month.

1st United
JOHN COLE REALTY
255-5330 KE 7-5313

Bargain Hunters

Where can you find a 4 bedroom brick ranch with full finished basement, 1½ baths, large living room with natural fireplace, all on a lot 65x120 for $33,900? Call

Century 21
Hartford 424 Inc. 525-4444

312 Livonia

Livonia's "Best Buy" Maintenance Free three bedroom ranch with large garage, excellent lot located near Wonderland Shopping Center. Closing Cost only will move you in. Only $23,900.

O'HARA & CO.
REALTORS
464-0400

LESS THAN $5,000 ASSUMES This 4 bedroom split-level home with low payments and interest rates. Large country kitchen and living room, 2½ car garage for $25,000. Cherry Hill School district. Home will also sell FHA or VA.

chamberlain
476-9100

LIVONIA, on half acre, new face brick ranch, custom features, family room, basement, 1½ baths. $41,900. LOVE 422-9278

QUALITY COLONIAL
QUALITY AREA
SUCH A DEAL!
4 mastersize bedrooms, 2½ baths, formal dining, all built-in kitchen, private yard with patio, attached garage. N. of 5 Mile - W. of Levan. IMMEDIATE OCCUPANCY. Call: 522-6000

One Way

COLONIAL - 3 bedrooms, 1½ baths, large country kitchen, paneled family room with fireplace, fully carpeted and decorated, full basement with finished rec. room, professionally landscaped, 75x115 ft. lot with patio. Many other features. Mid 50's. 30004 Lyndon 425-0971

IN THE GARDEN

Rosedale Gardens with all its charm of beautiful tree lined street has a terrific buy for you. It is a 3 bedroom brick ranch with large kitchen dinette, 1½ baths, a gigantic living room with fireplace. Also a full finished basement with fireplace, an enclosed terrace. Land Contract terms available. $44,900.

HARRY S.
WOLFE
COMPANY
32398 Five Mile GA 1-5660

MORE FOR YOUR MONEY. 2,300 sq. ft. Tri-level. 4 bedrooms, family room, 2 baths, fireplace, laundry, decorated. $65,000 522-5084

312 Livonia

LIVONIA STARTER

Great Starter home in Livonia. Beat the high cost of renting with this 2 bedroom ranch including large 21' country size kitchen, 24' enclosed porch, oversized 2 car garage. Beautifully treed and landscaped double lot. Only $18,500. Great land contract terms. Hurry!

Realty World
CHAPMAN BROS. N. 478-4100

SQUEAKY CLEAN

100% remodeled 3 bedroom brick in move-in condition. Lovely dining area with large bay window. 24x24 heated garage, brick BBQ in nice back yard. Terrific buy at $29,900.

Red Carpet
REALTORS 522-3500

LIVONIA AREA

Super 3 bedroom ranch with carpeting thru-out. Full basement, first floor utility, pantry and attached 2 car garage. Asking price, $39,000.

Century 21
CORNERSTONE 478-4660

LIVONIA
JUST OPENED
HILLBROOK ESTATES. Large cul-de-sac lots close to schools and shopping. 3 bedroom brick ranches and 3 bedroom brick quads and 3 & 4 bedroom colonials. We will build your plan or ours on your own lot. Custom homes from $58,900.

Jerry F. Edwards & Assoc.
477-4700

LIVONIA, to settle estate, on 3 lots. 2 bedroom ranch, excellent buy $23,900. LOVE 422-9278

LARGE LOT

Sitting on a large treed lot we offer you for the first time a nice brick ranch with 1½ baths, a modern kitchen and a formal dining room. An attached garage. $35,500.

HARRY S.
WOLFE
COMPANY
32398 Five Mile GA 1-5660

LIVONIA - MUST SELL
HANDYMAN SPECIAL
Vacant - Needs work
$14,900. Ranch, 2 or 3 bedrooms, large kitchen, 2 car garage, heavily treed lot. Dan Allen, EHO.
MAYFAIR 522-8000

312 Livonia

FAMILY ROOM

Spacious 3 bedroom aluminum sided ranch home with a huge family room, modern kitchen, new carpeting, and a fenced yard. Only $25,900.

HARRY S.
WOLFE
COMPANY
33235 Seven Mile 427-0733

MINT CONDITION

OVER ½ ACRE. You will enjoy the oversized lot offered with this sharp 3 bedroom face brick ranch with maintenance free aluminum trim, large kitchen, plenty of storage, blown in insulation, full 2½ car garage plus a 13 ft. aluminum sided storage building. $29,900.

HARRY S.
WOLFE
COMPANY
32398 Five Mile GA 1-5660

BRICK RANCH

"A Real Doll House" Immaculate 3 bedroom home, 2 half baths and 1 full bath. Like-new carpeting throughout, finished basement and all aluminum trim. Must see! Asking $45,900.

KAVANAUGH
Real Estate
18224 Farmington Rd. 478-2555

312 Livonia

CUSTOMIZED RANCH

Beautiful treed 100 ft. lot is the setting for this custom 3 bedroom ranch home featuring a huge living room and dining ell, natural fireplace, modern kitchen with built-ins, 2 family rooms, large Florida room, and a 2 car attached garage. Truly a spacious home with approximately 2,000 sq. ft. of easy living. Only $47,900.

HARRY S.
WOLFE
COMPANY
33235 Seven Mile 427-0733

SUPER SHARP

3 bedroom brick ranch, central air, 2 full baths, full finished basement, garage, swimming pool and much more. It won't last, at $34,900.

Century 21
HARTFORD S. 261-4200

FINISHED BASEMENT

Sparkling 3 bedroom ranch, carpeting throughout, CENTRAL AIR, wet bar in basement, and appliances. Asking $42,500.

KAVANAUGH
Real Estate
18224 Farmington Rd. 478-2555

312 Livonia

FAMILY ROOM

3 bedroom brick ranch, tiled rec room, family room, 1½ baths, garage and more. Close to everything. Asking $35,900 and will consider a land contract.

Century 21
HARTFORD S. 261-4200

BY OWNER. Newly decorated, fully carpeted 3 bedroom brick Ranch. Attached 2 car garage, 1½ baths, panelled family room with natural fireplace. New patio and central air. 464-2629

MOST EXCLUSIVE HOME. Must see the interior to appreciate this lovely 5 bedroom, brick and aluminum ranch. Large family room, basement, attached garage on ½ acre lot. Many extras. $44,900. D. A. Ross Realty 326-8300

Exec. Transferee's
ELEGANT BRICK COLONIAL
28 ft. master bedroom, country size kitchen with built-ins, 30 ft. family room, formal dining room, first floor laundry, 2½ baths, finished basement, attached 2 car garage.

Norwood
No. 1, Inc. 464-2800

OVER 1 ACRE

On a ravine with stream. 4 bedroom quality built home, walk-out basement, central air, 2½ car garage and much more. $51,900. Call 522-6000.

One Way

312 Livonia

LOOK!!

IF one picture is worth a 1000 words, then how many are nine worth? So why not see the pictures of our homes for sale in our office? VALUE VISTA SHOW of HOMES holds our houses OPEN all day, every day and even at night. Come in, browse around, pick the one you like and one of our professional agents will be happy to show the complete home to you. Located in Livonia and other areas. Office hours are 9 AM - 9 PM, weekdays, and 9 AM - 6 PM, weekends.

P.S., if you have a home for sale, we would be happy to have the pictures of your home on display, also. Call for details.

525-7700

Century 21
Gene Darke Realty

ALL THE "I WANTS" for only $34,900

Sparkling BRICK RANCH on nicely landscaped lot with 3 bedrooms, 1½ baths, kitchen eating space, plus dining L for entertaining. Rec room and 2 - car garage. This home is in move - in condition! Call 522-6000.

ONE WAY

LIVONIA SCHOOLS
3,000 down, $32,900
Call Jim Wilbanks
Beautiful 3 bedroom brick ranch, 2½ garage, all new cement, new roof and wiring, great location. Warren & Middlebelt. EHO.

MAYFAIR 522-8000

GOLFVIEW MEADOWS Colonial, 3 bedrooms, 1½ baths, formal dining room, large family room, air conditioned, sprinklers, garage door opener, rotor antenna, carpeted throughout, outside bar-b-que and patio, professionally landscaped. 464-7865

WOODED - LIVONIA
Beautifully decorated 3 bedroom Ranch. Family room, fireplace, full basement, 2 car attached garage, patio. Beautiful landscaping on large lot. Must see! East of Levan off Schoolcraft. Open House Sunday, Noon-4 PM. Assume 7½% mortgage. By Owner. $46,900. 14180 Golfview. 522-1364

312 Livonia

Something Special

Sharp 3 bedroom brick ranch with unique floor plan. 1½ baths, beautifully finished basement and a low assumption. Asking $35,500.

Century 21
HARTFORD S. 261-4200

W. of Farmington

Sharp 3 bedroom brick ranch, family room, 1½ baths, finished rec room, doorwall to patio and garage. Excellent area. Asking $38,900.

Century 21
HARTFORD S. 261-4200

THE ENTERTAINER

In winter around the fireplace of the 24 ft. family room or in summer on the terrace around the 30 ft. heated pool. It's party time. For the fun loving family, this 4 or 5 bedroom brick home has a huge modern kitchen, 2½ baths, first floor laundry, 2 car attached garage and situated on a 100 ft. lot. Asking $66,900.

HARRY S.
WOLFE
COMPANY
33235 Seven Mile 427-0733

BY OWNER 11441 Mayfield. 3 bedroom brick Ranch. 2 car garage, 1½ baths, tiled basement. Open Sat. 1 PM - 4 PM. GA 2-5495

Coventry Gardens

A bit of New England in the heart of Livonia. Beautiful brick ranch with 2 extra large bedrooms, crackling fireplace, countrysize kitchen, tall trees and smooth lawns - you'll love the gracious setting for only $39,900.

CENTURY 21
HARTFORD SOUTH
464-6400

OWNER - charming 3 bedroom brick ranch, 1½ baths, country kitchen, family room, full brick fireplace. 5 Mile - Newburgh. $40,000 464-2125

IMMEDIATE OCCUPANCY. 3 bedroom brick ranch, large kitchen, completely finished basement, 1½ baths, excellent location. Buyers only $34,000. GR 6-1557

312 Livonia

VACANT

HUGE 4 bedroom colonial with formal dining room, fantastic kitchen with large eating area and built-ins, family room with natural fireplace, 2½ baths, walk-in closet. Don't miss out on this fantastic buy. Only $59,000! VALUE VISTA SHOW of HOMES on DISPLAY.

525-7700

Century 21
Gene Darke Realty

NOTTINGHAM WEST RANCH
Has everything with a modern touch. Well equipped home, 2 master bedrooms, 2½ baths, living room, dining ell, kitchen with eating area. Cozy family room with fireplace, spacious closets, 1st floor laundry room, tiled basement with paneled storage areas. Patio, central air conditioning, automatic sprinkler system. 2 car attached garage with automatic door. 20 ft. driveway, storms and screens, professionally landscaped. Extras galore. 17386 Country Club Dr., N. of 6 Mile, W. of Farmington. Appointment only. 261-2523

Immediate Occupancy

Start the New Year right in this super clean brick tri-level with 3 bedrooms, 1½ baths, family room, screened porch and much more for only $39,500. 14766 Fairway Dr.

Red Carpet
REALTORS 522-3500

Country Kitchen

Immediate occupancy on this charming 3 bedroom brick ranch, large center entry, fireplace in family room, 1½ baths, and more. 35978 Lyndon. Priced at $51,500.

Red Carpet
REALTORS 522-3500

5 MILE - MERRIMAN
OPEN SAT. 1-5
15161 MELROSE, sharp 3 bedroom ranch, carpeting, 2 car garage, Florida room, situated on a large treed lot. Won't last at $28,900.

Norwood
No. 1, Inc. 464-2800

LIVONIA $41,900
ONE ACRE
Surrounds this 3 bedroom brick ranch. New carpeting, natural fireplace, attached heated garage.

Norwood
No. 1, Inc. 464-2800

CARDINAL WEST INC.

FUNK REALTY COMPANY DIVISION


JERRY ROZEMA


ED TREMBATH

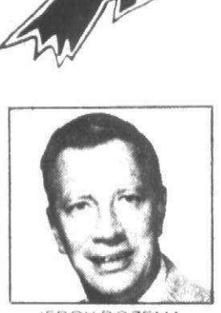
JOETTE GEORGE

MARTIN MATHES

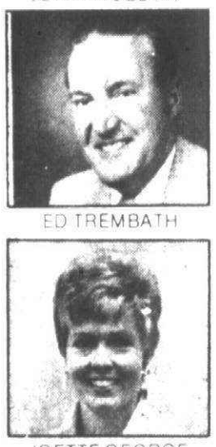
BOB AYLESWORTH

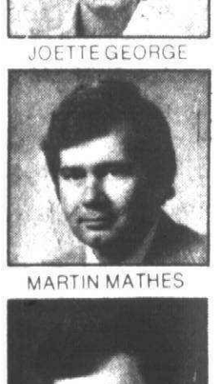
JUNE KARRES


HELEN DAVIES


JOAN CARNEY


FERN McCORMICK


DORIS CAMPBELL

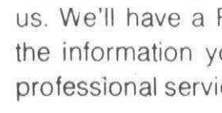
MARIAN ROSHIRT

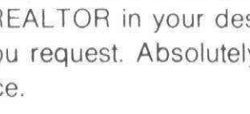
V.W. HAMILTON

21 YEARS OF DEPENDABLE SERVICE

REALTOR®

A MUST SEE

Needed: a large family to enjoy this 4 bedroom home, 1½ baths, formal dining room, large dinette, full basement, garage, oversized lot, redwood deck, pool, immediate occupancy. $33,250

WILLOW CREEK CONDO

Very attractive assumption on this large 2 bedroom Condo. Modern kitchen, central air, carpeted. One car garage. Low payments, low interest. Immediate occupancy. $24,000.

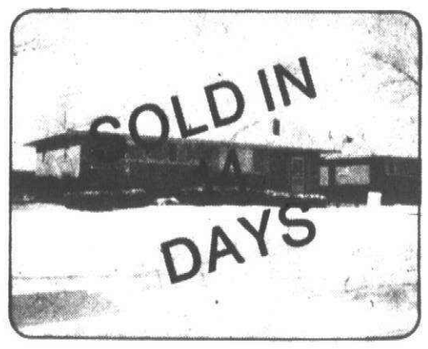

4 Offices To Serve You

- Ask About Our Guaranteed Sales Plan
- Computerized Service
- Nationwide Find A Home Service

VALUE PACKED

Sharp 3 bedroom ranch with full basement, large living room with dining ell, family style kitchen, nicely carpeted. Excellent terms. Asking $27,500.

BOMBSHELL BUY

A delight for the city farmer is this large ranch on a 160x210 lot. Beautiful country kitchen, full basement, enclosed terrace, attached garage. Excellent potential. Immediate occupancy. Offered at $38,900.

MR. MRS. ENTERTAINER

This home has it all. Beautiful formal dining room, family room with fireplace, 2 full baths plus full bath in professionally finished basement, central air, inground Gunite pool, attached 2 car garage. Fast occupancy. Offered at $58,900.

AMAZING VALUE

A large family home in good condition. Five huge bedrooms, formal dining room, country kitchen, 2 baths, finished basement, fenced lot, garage. Low assumption, good occupancy. Hurry. $36,900.

COUNTRY CHARM

A quaint and charming ranch located on 132x200 lot. First floor utility, carpeting throughout, dining room, full basement, enclosed porch, 2 car garage, plus barn and chicken house. Good value at $35,900.

BUDGET BUYER

Ideal for the starting couple is this 2 bedroom home with large kitchen, carpeting throughout, gas heat, fenced yard. Low assumption, close to shopping. Offered at $19,900.

BUYER'S DREAM

Resting on a large treed lot is this 2 bedroom custom built brick ranch. Living room with full wall fireplace, formal dining room, 1½ baths, carpeting throughout, attached garage. Excellent value at only $32,500.

LOADS OF SPACE

Resting on almost 1 Acre of ground is this four bedroom brick Cape Cod. Living room with wood-burning fireplace, dining room, large kitchen, finished basement, attached 2 car garage. Inground pool, fruit trees and loads of room to roam. Asking $56,900.

moving to a new city?

fill out coupon for free information...

As a member of NATIONWIDE FIND-A-HOME SERVICE we're in touch with REALTOR members in most every city in the U.S. and Canada. Fill out the coupon below and send it to us. We'll have a REALTOR in your destination city send you the information you request. Absolutely free. It's part of our professional service.

I am moving to _____ (city) _____ (state)
I want specific information on:
☐ Available permanent housing ☐ Churches
☐ Available Financing ☐ Medical Facilities
☐ Schools ☐ Local/State Taxes
Name .....
Address .....
Phone .....

SENSATIONAL BARGAIN

A sharp showplace is this 3 bedroom brick ranch, lovely kitchen, excellent floor pattern, nicely carpeted. Partially finished basement, 2 car garage, fenced lot. Fast occupancy. Hurry. Asking $37,900.

BEAUTIFUL SETTING

Located in a treed area is this custom built 4 bedroom Quad level. Family room with natural fireplace, basement, modern kitchen, 2 full baths, attached 2 car garage, on 100x270 lot with stream. Excellent terms, fast occupancy. Asking $54,900.

LAND, LAND

This nearly new 3 bedroom, 2 bath Bi-level overlooks 2 rolling acres in Howell, but needs you to finish the lower level into possible family room, plus 2 more bedrooms and 1 bath. Excellent for handyman. Only $44,900.

CARDINAL WEST INC.
FUNK REALTY CO. DIVISION
EQUAL HOUSING LENDER
522-5333
32744 FIVE MILE ROAD
LIVONIA, MICH.

O&E

312 Livonia

Just A Glance

and you'll know it's a community where people care. North Livonia is the setting of many fine homes that surrounds this superbly landscaped BRICK RANCH with 3 bedrooms, roomy kitchen-dinette combination, full basement, 2 car garage and private backyard that is an entertainment paradise. Just $38,900. Call 522-6000

One Way

312 Livonia

5 MILE-NEWBURGH

Tastefully decorated 4 year old 3 bedroom brick ranch. Attached garage, family room with fireplace, on a large lot.

Norwood
No. 1, Inc. 464-2800

THREE BEDROOM brick, 1½ baths, master suite, extension storage, unique family basement with sewing room. $35,900 422-0352

TWO BEDROOMS, 1 car garage. Close to schools and shopping. $2,500 moves you in. $15,500 land contract. After 5:30 PM 522-3719

312 Livonia

Over 1 Acre

Secluded setting offers this 3 bedroom ranch with family room, full brick fireplace, large kitchen, bath off master bedroom, plush carpeting, full finished basement, 2½ car attached garage, plus large outbuildings, many more extras. Only $56,900. Ask for KAREN A SWYSTUN.

Century 21
Boardwalk Div 459-3600

Executive Colonial
WALKOUT BASEMENT

Magnificent 4 bedroom brick colonial with den or study, 2½ baths, spacious family room with full wall fireplace, doorwall to elevated redwood deck overlooking 200 ft. privacy lot, finished walkout basement, 2nd floor laundry, 2 car attached garage. Nothing comparable in appearance, comfort and location for $78,900.

CENTURY 21
HARTFORD SOUTH
464-6400

312 Livonia

GARDEN
3 Bdrms. Garage-$26,900

WE NEED LISTINGS
Have buyers waiting. Call today. We guarantee to sell or we will buy it.

SUMMIT
427-3200

STARTER HOME

Opportunity of a lifetime on this 2 bedroom aluminum sided ranch. Carpeting thru-out. Sharp rec room with office or den. Best buy: $19,900. Only $2000 down.
ASK FOR DON

Castelli
525-7900

LIVONIA $34,900
A BARGAIN
describes this extra sharp 3 bedroom brick ranch, carpeting throughout, basement, 2½ car garage.

Norwood
No. 1, Inc 464-2800

312 Livonia

MINI ORCHARD
ONE ACRE

Enjoy the magnificent view from this beautiful 3 bedroom brick ranch, 2 full baths, family room, crackling fireplace, full finished basement, 2 car attached garage, lots of land and trees for only $58,900

CENTURY 21
HARTFORD SOUTH
464-6400

Elegant Family Rm.

Beautiful maintenance free 3 bedroom brick ranch, large family room with natural fireplace, 2 car attached garage, premium lot. Only $33,900

CENTURY 21
HARTFORD SOUTH
464-6400

Choice Location
NORTHWEST LIVONIA

Best location in Livonia can be found with this beautiful 3 bedroom brick ranch. 1½ baths, full finished basement, 2 car garage. A beautiful opportunity for only $39,900

CENTURY 21
HARTFORD SOUTH
464-6400

KIMBERLY OAKS

Immaculate rambling ranch, 3 bedroom brick, enormous country kitchen with built-ins, fireplace in spacious family room, 1½ baths, extra bedroom and office in basement, central air, attached 2 car garage with door opener. Unbelievable! Only $52,900

Castelli
525-7900

314 Plymouth Canton

"Excellent Value". Cozy three bedroom ranch, nice recreation room, large lot, Circular Drive, Low Taxes Priced below market. Owner transferred. Only $33,900.

O'HARA & CO.
REALTORS
464-0400

FORMER MODEL

CANTON. 4 bedroom brick, 1½ baths, family room with full wall brick fireplace, attached garage. Assumable mortgage balance. $49,900
OPEN SUN 12 to 5
For information, call

Realty World
CHAPMAN BROS. W 459-3700

FIRE - FIRE

Two natural fireplaces highlight this 5 bedroom, 2500 sq. ft. Plymouth Colonial. A unique home for the large family, priced to go. $51,900

Realty World
CHAPMAN BROS. W 459-3700

MOVE IN
OLDE PLYMOUTH. Carriage Hills. 3 bedroom ranch, 2 baths. New carpet in family room, fireplace. Cement patio, full basment. Near park and Miller School. Large oak trees, owner transferred. $53,500. Poole Real Estate 455-5660

CANTON CHARM

Enjoy life in this almost new tri-level with 4 bedrooms, 2 baths, comfortable family room with fireplace, and attached garage. Beautiful home in great location. Only $53,900

Red Carpet
REALTORS 522-3500

314 Plymouth Canton

CANTON RANCH

3 Bedrooms, 1½ baths, family room with natural fireplace. 85 x 154 lot, a must see. Assumable mortgage balance, $37,900.

Realty World
CHAPMAN BROS. W 459-3700

LAKEPOINTE VILLAGE
Four bedroom Quad, fully carpeted, 2 full baths, patio, swimming pool.
OPEN SUNDAY 2-5
ULTRA REALTY
425-1000

BY OWNER, 3 bedroom Brick Ranch. Great location. Built 1968. Family room with fireplace, large kitchen, sharp Rec room. Serious Buyers. Must see this recently decorated home. Priced at $38,800. 453-4130

PLYMOUTH
IMMEDIATE OCCUPANCY. 3 bedroom brick ranch, maintenance free, features 2 full baths, 1 off master bedroom, family room, 2 fireplaces, partly finished basement with bar. 2 car attached garage, covered wood deck patio, nicely landscaped in a super area. Call and ask for

Jean Proch
chamberlain
721-8400

American Dream

Yours come true in this sharply decorated 3 bedroom brick ranch. Full basement, queen size kitchen, carpeting, family room, fireplace, 2½ car garage, patio. New listing. Just $42,500.

Century 21
Hartford 424 Inc 525-4444

PLYMOUTH TOWNSHIP. Immaculate 1½ year old, 3 bedroom colonial, family room with fireplace, 2½ car attached garage, $48,900 455-8910

314 Plymouth Canton

TRI - mendous

value. This spacious tri offers 3 large bedrooms, 1½ baths, 2 car attached garage. OCCUPANCY AT CLOSING! Asking $44,900, $7,900 assumes. Call now! 522-6000
ONE WAY

PLYMOUTH TWP., custom 3 bedroom brick and aluminum ranch, 1,700 sq. ft., family room with fireplace and bay window, 12x20 ft. kitchen, dishwasher, 1½ baths, first floor laundry, full basement, 2½ car attached garage, on 75x175 ft. fenced lot. $55,900. 453-0906

SWINGERS

Sharp ranch, Popular Swinger model. Full basement partially finished. Natural fireplace in a huge 29 ft. living room with cathedral ceiling. 2 car garage. Beautiful redwood deck. Immediate occupancy. Asking $36,500. See this today.

CENTURY 21
Hartford West, Inc 453-7600

BEAUTIFUL

Brick ranch, 3 bedrooms, finished rec' room, with wall to wall fireplace, carpeted, heated 2 car garage. Above ground pool. Call Peggy Baker, 349-1396

Century 21
Gene Darke Realty II
851-6700

PLYMOUTH
$61,900

A secluded setting and plenty of trees surrounds this 3 bedroom custom ranch, complete with raised hearth fireplace in spacious living room, walkout basement is finished, splendid custom kitchen for the "gourmet cook", attached 2½ car garage, and on almost 2 acres. Call GARY DITMORE

Century 21
Boardwalk Div 459-3600

Only $9,900 To Assume!

This sharp 3 bedroom brick ranch in the heart of the city of Plymouth. Gas heat with a full basement on a beautiful tree lined street. Hurry, this one won't last at only $36,900

CENTURY 21
Hartford West, Inc 453-7600

Need Room to Move?

Check into this 3 bedroom ranch with a formal dining room, gas heat and plenty of land, over 10 acres. Land contract terms at $65,000

CENTURY 21
Hartford West, Inc 453-7600

314 Plymouth Canton

STEAL THIS
Large Family Home

in beautiful Glenview Sub. Everything about this home is generous. 6 bedrooms, 3½ baths, formal dining room, circular drive, central air, carpeted throughout, heated in-ground pool and all built-ins in kitchen. All this and more tucked into this lovely quad-level. Price adjusted to $94,500

CENTURY 21
Hartford West, Inc 453-7600

CANTON COLONIAL-1½ baths, 4 bedrooms, family room, fireplace, dining room, by owner 453-1916

First Time On Market

Almost brand new brick colonial with 3 bedrooms, 1½ baths, and a long list of extras including central air, electronic air cleaner, custom light fixtures, marble sills, stained woodwork, large family room with raised hearth fireplace and a finished garage. Priced to sell with immediate occupancy at $49,900

CENTURY 21
Hartford West, Inc 453-7600

Quiet Treed Park

Off your raised redwood patio enhances the charm of this gigantic 3 bedroom fully carpeted center entrance immaculate colonial, cozy rear family room with natural fireplace, country kitchen with built-ins, 2½ baths, sunken barbeque pit, full basement and 2½ attached garage. Immediate occupancy! Asking $54,900

CENTURY 21
Hartford 429, Inc 981-2900

COUNTRY ESTATE

Beautiful custom built Roman brick ranch with aluminum trim on 2½ beautiful acres, formal dining room with built-in china cabinets, 25 ft. living room with doorwall to panoramic rear yard, 2 full ceramic baths, main floor laundry, covered rear porch and heated 2½ car attached side-entrance garage. Just listed at $49,900

CENTURY 21
Hartford 429, Inc 981-2900

INGROUND POOL

an added bonus with this beautiful 3 bedroom brick and aluminum split-level on mammoth stockade fenced corner lot, spacious sunken family room with natural fireplace, cheerful country kitchen and 2½ rear entrance oversized attached garage. Easy assumption! Only $46,900

CENTURY 21
Hartford 429, Inc 981-2900

Dibble Realty
453-1020

JUST LISTED FOR 1977!



VALUE CONSCIOUS SHOPPERS—stop right here! Loads of comfortable family living for the dollar. 4 bedrooms. Spacious living room. Modern country kitchen includes dishwasher plus self-clean oven. ... car garage. Excellent PLYMOUTH TOWNSHIP location of well maintained homes. IMMACULATE! $44,900

WE'RE SO CONFIDENT you'll call for details, we ... you this address. 3 bedrooms. Charming ... kitchen includes frost-free refrigerator ... oven! Full basement. Fenced yard ... screened porch. A popular Plymouth location ... we know you'll approve of! 518 Irvin. East of ... North of Farmer. Ready for IMMEDIATE OCCUPANCY. $31,500

ONE OF LIVONIA'S BEST NEIGHBORHOODS—this ... home WILL NOT LAST at $34,900! 3 bedrooms ... baths. Family room. Delightful kitchen ... basement too! Call for appointment before ... does!

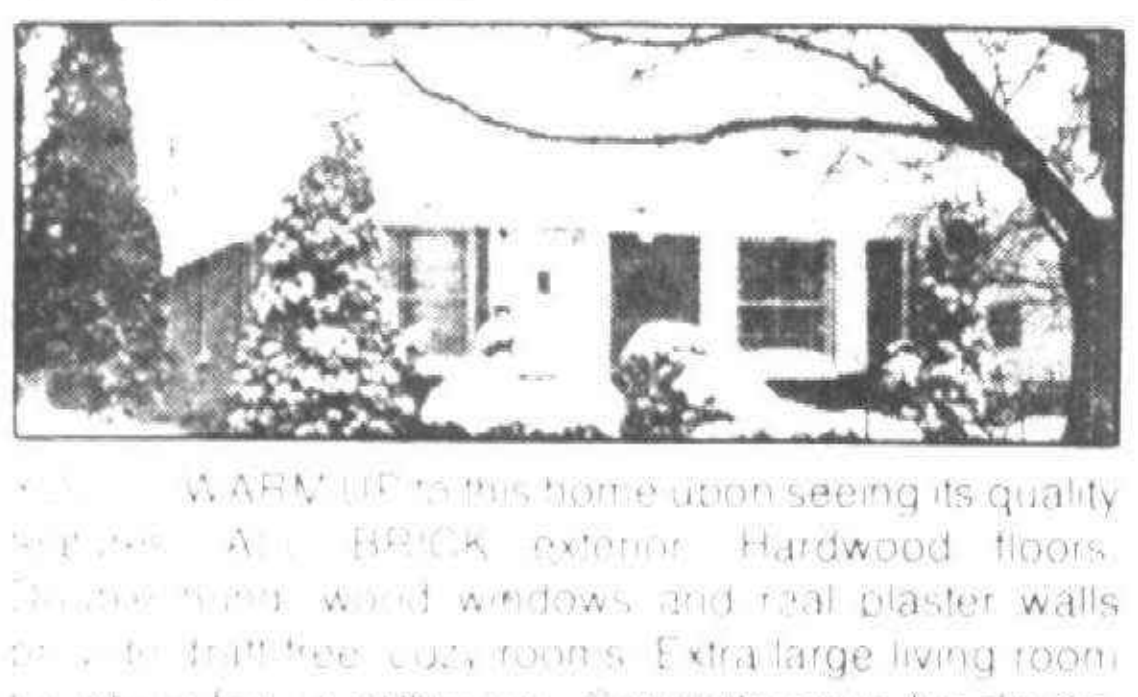

... WARM UP to this home upon seeing its quality features. ALL BRICK exterior. Hardwood floors. ... wood windows and real plaster walls ... draft-free cozy rooms. Extra large living room ... gatherings. Separate room for dining. ... kitchen—beautiful custom cabinets, plenty of counter space! 3 bedrooms—1 up. Recreation room with bar perfect for entertaining! Fenced ... Garage ... close to everything in PLYMOUTH! $48,800. Call now.

893 W. Ann Arbor Trail Plymouth
453-1020

EARL KEIM REALTY
South, Inc.

GARDEN CITY AREA

YOU MUST SEE the spotless interior of this warm, bright, cheery bungalow to realize how much value you will receive when you assume this 8¼% mortgage with its payments of only $229.00. $5,700 assumes at asking price of $26,500. Call 453-0012

WESTLAND AREA

WELL KEPT older home on Newburg Road in Westland. 184'x240' parcel. Live in or rent out, and later build stores for income. Zoned shopping center or commercial. Owner already to move. $67,500. Call 453-0012

VACANT LAND

70 ACRES, 2 road frontage, water and sewer, 1½ miles west of interchange, zoned mobile park or apartments. Ready to go, level parcel. Owner will discount for cash or easy terms. $315,000 Call 453-0012

83 ACRES, CITY OF ROMULUS. Ideal industrial park but could also be rezoned for hotel, motel or highway commercial. All utilities. 3600' on rail. On 1st exit ramp south of Metro Airport. Call 453-0012 for more details.

EQUAL HOUSING

PLYMOUTH OFFICE
1115 S. Main St.
453-0012



First Federal
Realty, Inc.

REALTOR



TREED BEAUTY
$54,500

The comfortable roominess of a modern split level enhanced by a wooded scenic lot, and a beamed cathedral ceiling in the living room and dining area, plus a 21 foot family room with raised hearth fireplace, and a master bedroom with walk in closet and bath, makes this home a first to see on your inspection of Livonia's finest homes.

LARGE FAMILY?

If you need 4 bedrooms, 3 full baths, a large eat-in kitchen, family room, full basement, 2 car garage, and a treed yard, ask for a tour of this home in a choice Redford location. $35,900.

ANTIQUE LOVERS

Don't miss seeing this absolutely charming home with it's huge sunken living room, 2 natural stone fireplaces, 4 bedrooms, 2 full baths, family room, slate entrance foyer, 2 car garage, 2500 sq. ft. ½ ACRE LOT and LAKE PRIVILEGES. $59,500.

478-3400

AB-RO

AB-RO REALTORS · AB-RO RELOCATION MANAGEMENT LTD

PLYMOUTH CANTON $57,500

Transfer forces sale of this 2,000 sq. ft. Colonial. 4 bedrooms, 2½ baths, central air, 2 car garage. Natural fireplace located in family room. A "must see." ML#24726. Ask for Terry Abraham.

BLUE SKIES DRIVE $65,000

This fine California ranch style brick home backs up to golf course. Privacy abounds. 3 bedrooms, family room, cathedral type ceilings, close to new 275 Expressway. ML#25750. Ask for Andy George.

LIVONIA $59,500

New England type wooded area goes with this tri-level on about 2 acres of landscaped grounds, including ravine. Family room, two fireplaces and much, much more. ML#22602. Ask for Vic Keeth.

HARTLAND-MILFORD 685-7473
WEST BLOOMFIELD-FARMINGTON 682-4544
NORTHVILLE-NOVI 591-6330
LIVONIA-PLYMOUTH 421-1210

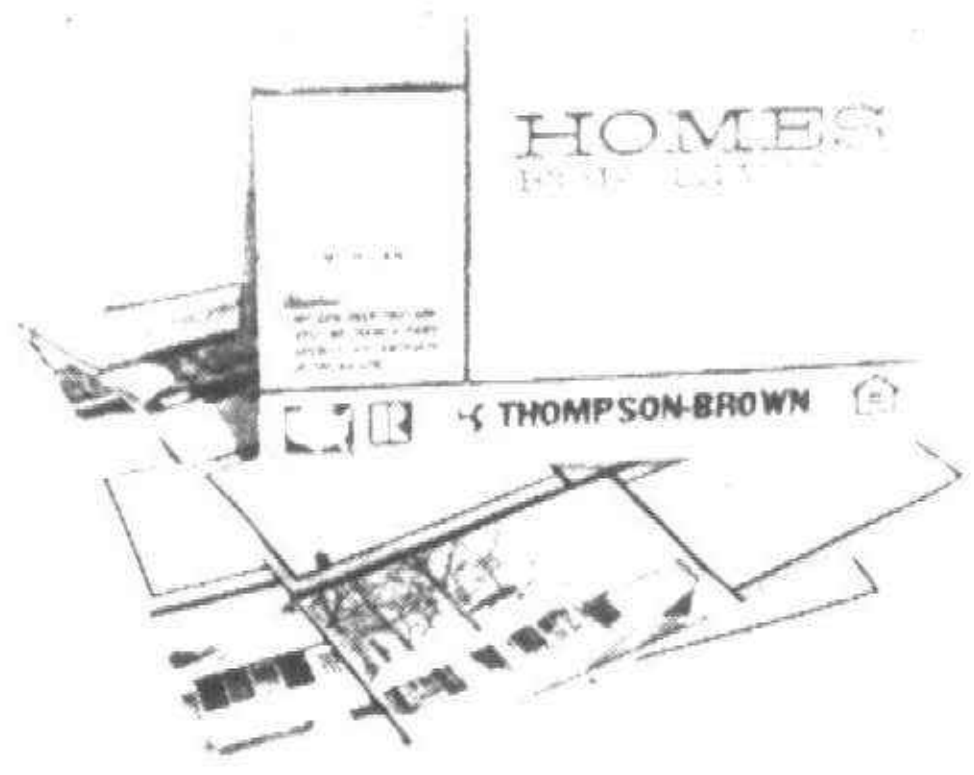

YOUR Very Own Home

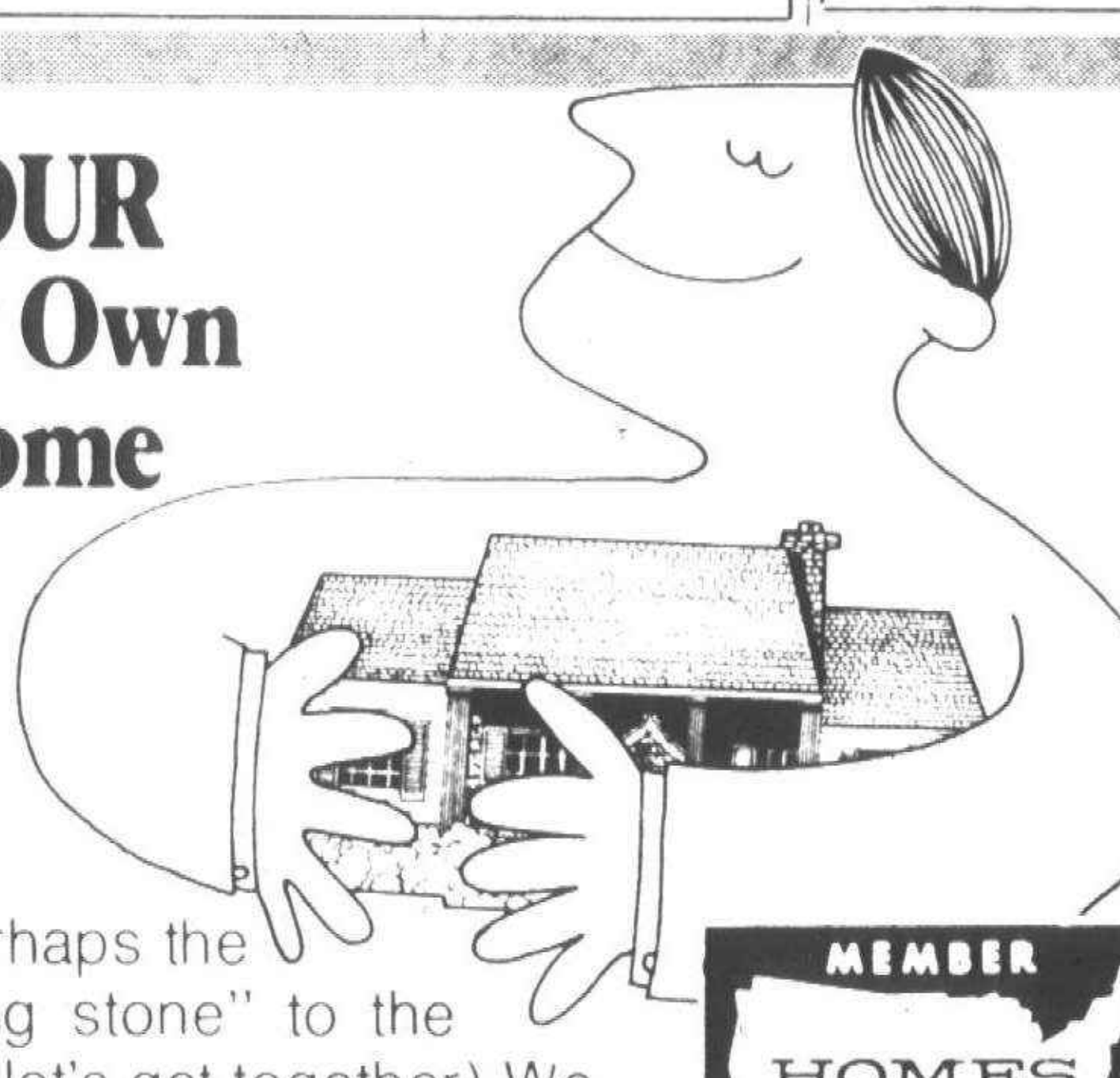

Owning your own home may still be just a dream for you. Or perhaps the home you now own is just a "stepping stone" to the home of your dreams. (In either case ... let's get together) We have dream homes for sale ... and we have a lot of nice stepping stones" as well. And we know how to make your home ownership dreams come true. So whether it's buying that first home, or searching for a home that better suits your needs or dreams, don't just dream...call us! We can help you buy, or sell a home, here, or anywhere in the USA.

MEMBER
HOMES FOR LIVING Network
REAL ESTATE OFFICES IN ALL 50 STATES

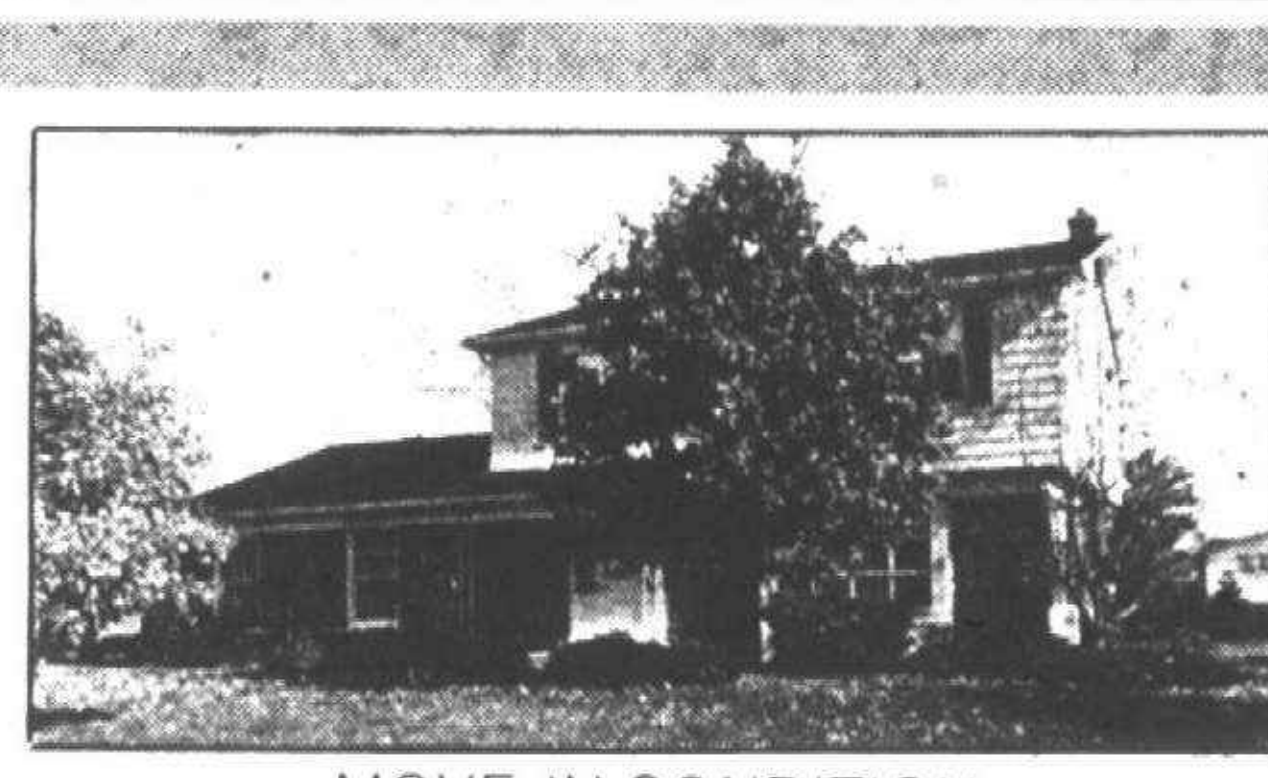

MOVE-IN CONDITION

Tastefully decorated in prime West Bloomfield area. Four bedrooms, 2½ baths, fireplaced family room, central air, basement, formal dining room. Trees. $71,900 Call 642-0703

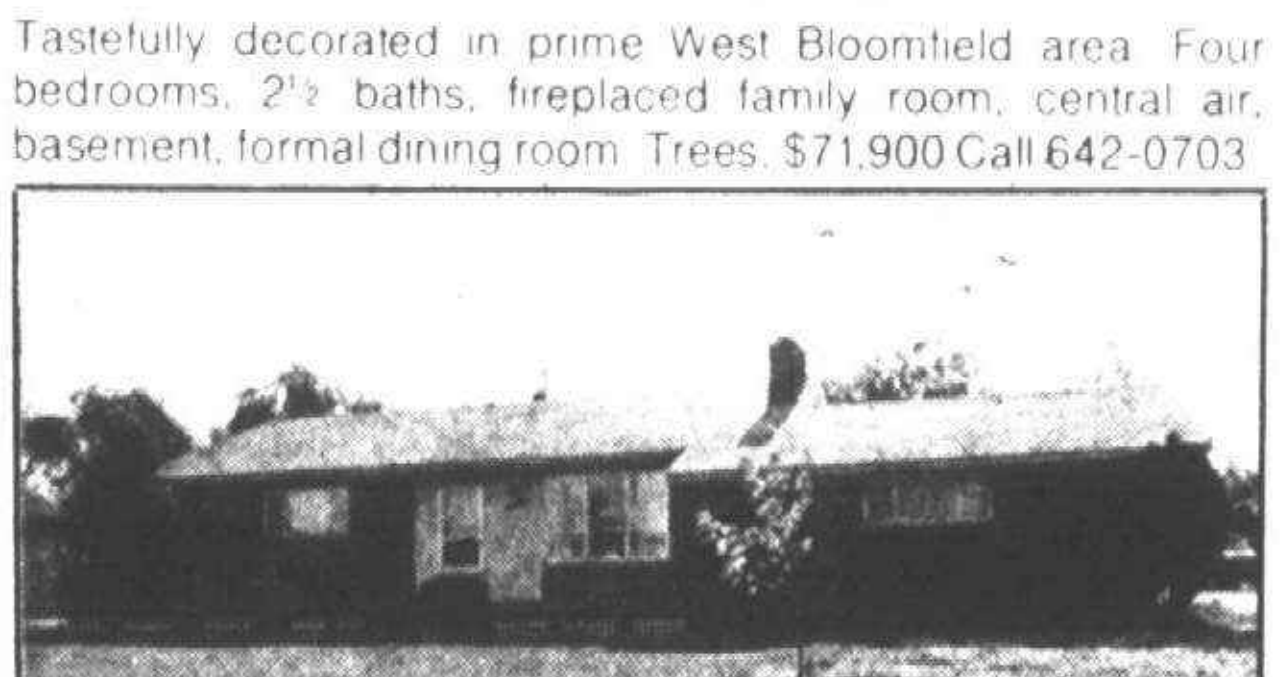

FARMINGTON HILLS $49,900

3 or 4 bedrooms in a very desirable area of Farmington Hills close to everything. Central air, finished basement, cozy fireplaced, and nice yard. Excellent assumption and land contract terms available. See it soon! Call 476-8700

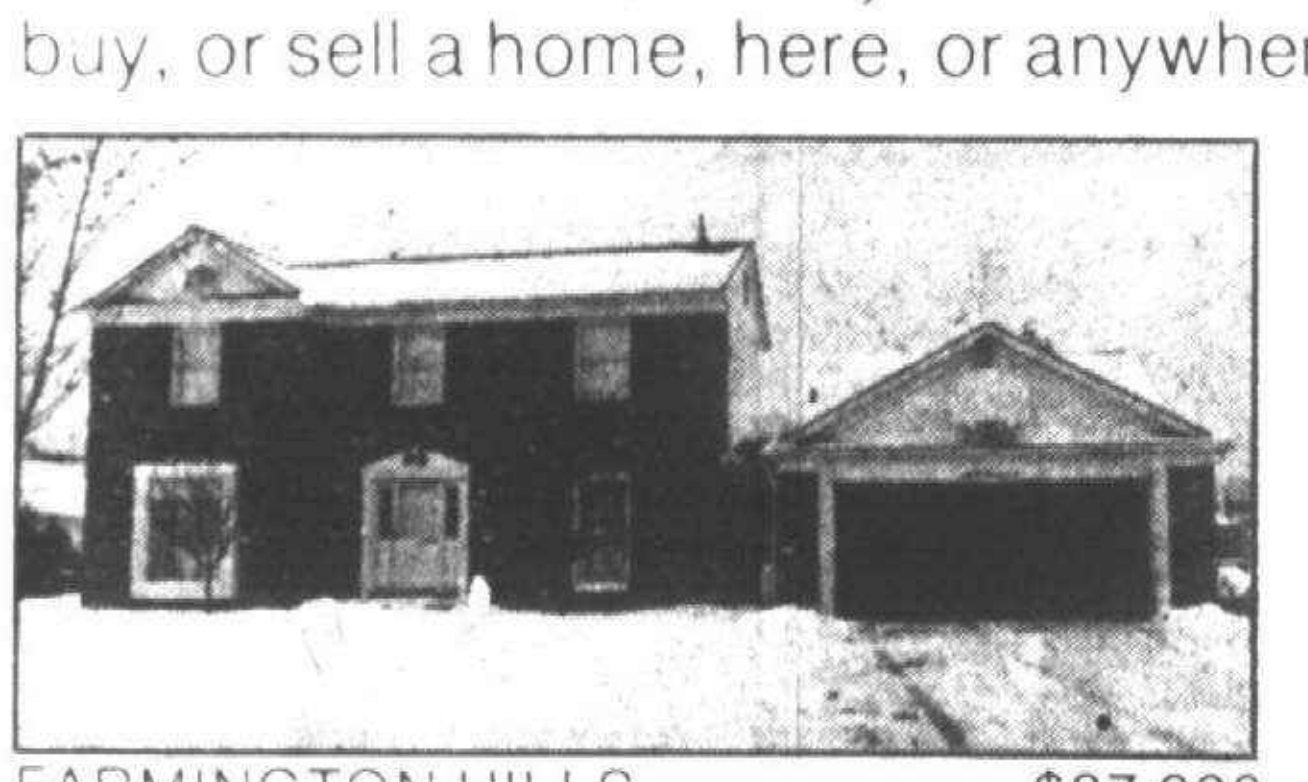

FARMINGTON HILLS $87,900

Great family home in like-new condition offered in Independence Commons at the pre-spring price. 4 extra large bedrooms plus a private study and a pleasant screened porch overlooking the commons. Attractive assumption and immediate possession. Call 476-8700



STOP, LOOK, MOVE IN!!

Immaculate four bedroom, 2½ baths, library, formal dining, 1st floor laundry. Overlooks park area with tennis courts and bike trails. Area of fine homes in Farmington Hills. Immediate occupancy. $81,500 Call 642-0703



SMART STYLE, SMART BUY!

3 bedroom ranch on lovely lot. Natural fireplace in living room. Full tiled and paneled basement. Carpet thru-out. Immediate Occupancy. Located in Redford Township. Call 261-5080



NOVI $56,500

4 bedrooms, central air, super sharp, owner transferred, extras too numerous to mention!! Call 476-8700

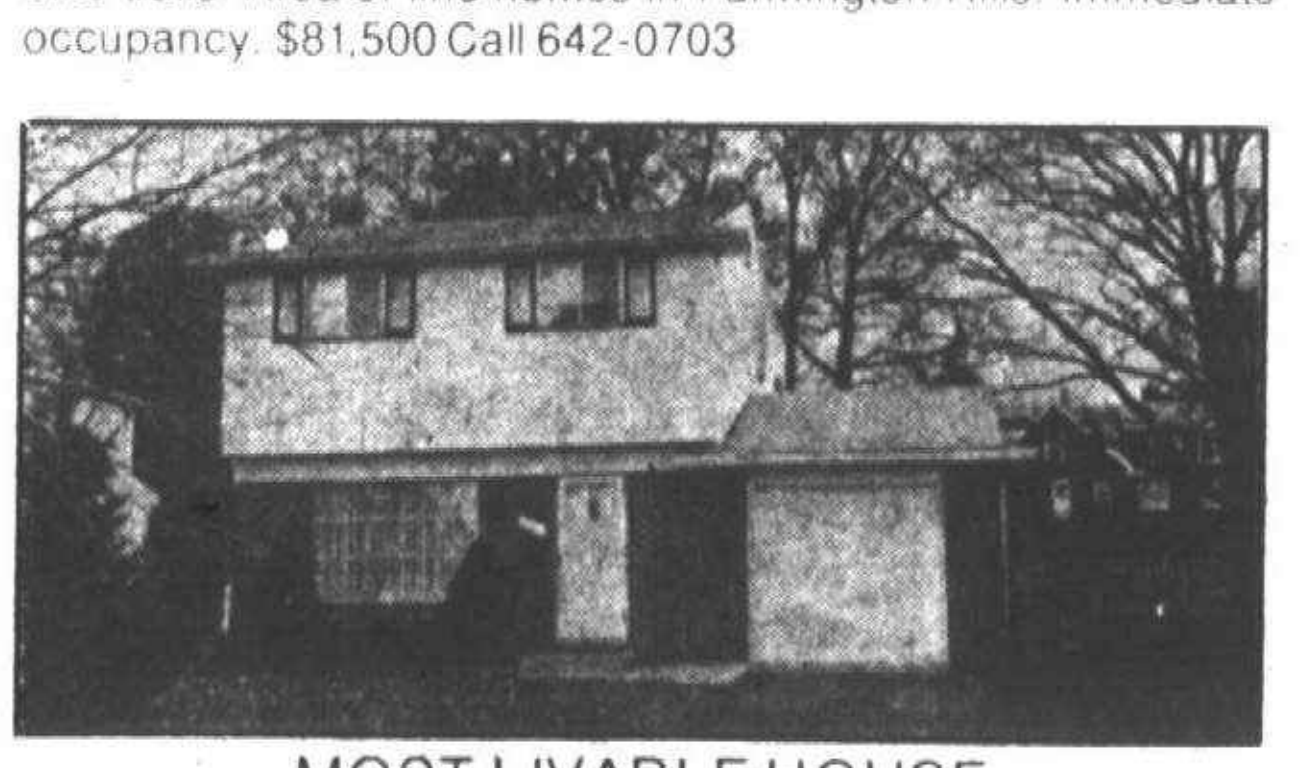

MOST LIVABLE HOUSE FOR LEAST MONEY!

3 bedrooms, 1½ baths. Finished basement with Franklin fireplace, cedar closet and storage space. In Westland. $30,500. Call 261-5080



BEAUTIFUL TREED LOT

3 bedrooms, lovely large family room, formal dining room, 2 baths, finished recreation room. Call for an appointment. Farmington Hills location, convenient to X-way. $55,500 Call 642-0703

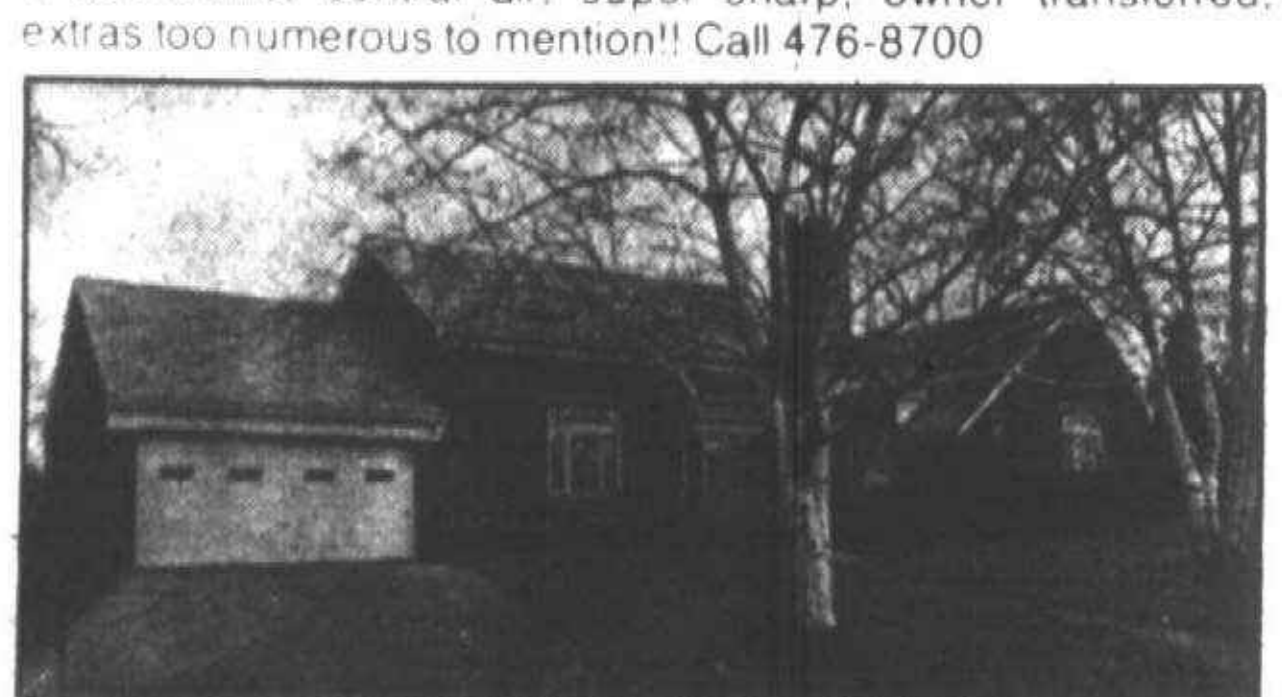

SPACE FOR REAL LIVING

5 bedrooms, 2 full and 2 half baths. Formal dining room, 2 fireplaces. The full basement has a large game room. Overlooks golf course in Redford Township. $62,900 Call 261-5080

REALTOR
THOMPSON-BROWN

BRANCH OFFICES ...

FARMINGTON 476-8700
BIRMINGHAM/BLOOMFIELD 642-0703
LIVONIA 261-5080

NEW

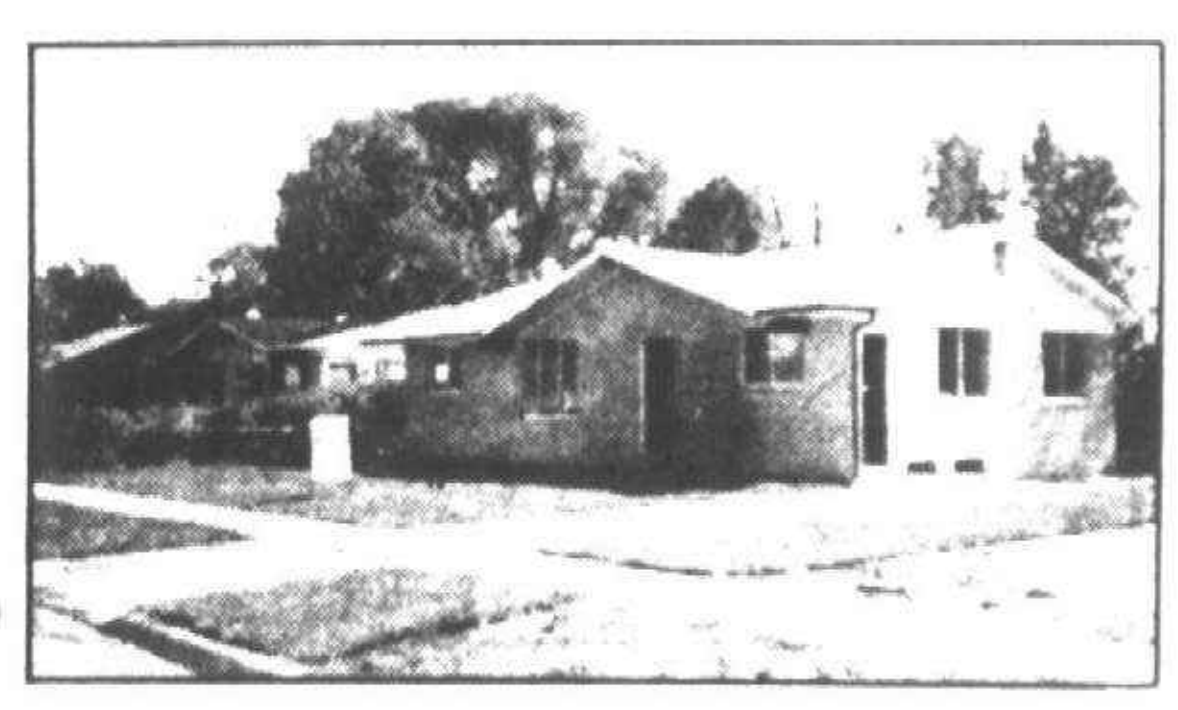

29197 Grandon, Livonia

3 bedroom brick ranch, 1½ baths, model kitchen, save with super insulation and double glass windows. Fully carpeted family room with raised hearth fireplace, full basement. $4,800 moves you in.

Call Weldon Clark Realtors 425-7300

1st UNITED **Weldon Clark**
REALTORS
27492 Five Mile Livonia 425-7300

REALTY WORLD

BEAUTIFUL COVENTRY GARDENS (LIVONIA) is the setting for this original owner 3 bedroom BRICK RANCH on a heavily wooded lot. Many nice features such as new built-in appliances in kitchen, new shag carpeting, new roof and water heater. Asking $49,900. Call 455-8400 for full particulars!

NEW ON THE MARKET—Immaculate 4 bedroom QUAD LEVEL with 1½ baths, finished basement, central air conditioning with electronic air purifier, 2½ car garage with automatic opener! Carpeting like new thru-out! Large covered patio plus professional landscaping. Priced at $44,500. YOU MUST SEE this home!

JUST LISTED. Two year old COLONIAL offering 3 bedrooms, 1½ baths, 1st floor laundry and family room with fireplace. Large kitchen with excellent eating space plus snack bar in family room. Very, very clean thru-out! Asking $51,900. Call 455-8400.

WM. DECKER, INC.
670 S. Main St., Plymouth
455-8400

314 Plymouth Canton

PLYMOUTH TWP. 3 bedroom brick - aluminum ranch. 1½ baths, family room, fireplace, finished basement, wet bar, patio, central air, appliances, built-ins, landscaped. 11543 Brownell. $41,900. 453-1539

Listed Tuesday!

Red Hot 3 bedroom fully carpeted brick and aluminum ranch in private court location, spacious sunken family room with doorwall to custom patio, full basement and 2½ car garage. Quick occupancy. Only $39,500

CENTURY 21
Hartford 429 Inc 981-2900

ASSUME 7¼% mortgage, beautiful 2 bedroom condo in Canton. Central air, full basement with 20 x 20 ft. family room with wet bar. Plymouth Schools. $27,900. Call evenings 459-9555

SIZZLING HOT

Ever popular 3 bedroom "Ivanhoe" brick ranch with tiled and panelled basement. Mammoth family room with full wall natural fireplace and cathedral ceiling, spacious country kitchen with built-ins, 20 ft. patio with gas grill, attached 2½ car garage and more. Asking $49,500

CENTURY 21
Hartford 429 Inc 981-2900

CANTON: first floor laundry, 3 bedroom brick ranch, family room with fireplace, 2 baths, full basement, attached garage. All for only $51,900

Norwood
No. 10 Inc 459-2800

HISTORIC PLYMOUTH HOME - large 2400 sq. ft. Civil War era home in City of Plymouth. Ready for restoration, here's a chance for you to use your decorating ideas. Very dramatic foyer with circular staircase leading to second story rooms. Newer cement block basement. Priced right at $49,500

PLYMOUTH very livable all brick ranch home. 3 bedrooms, 2 baths, large finished recreation room, extra bedroom or den, large 3 car garage, excellent residential area. Price reduced to $42,500

WM
FEHLIG
Real Estate
453-7800
906 S. Main, Plymouth

314 Plymouth Canton

PLYMOUTH

$36,900

Super buy, won't last at this price. Look at these features, located in prime area of Plymouth, 1½ story brick bungalow, 4 bedrooms, all appliances in kitchen stay, including washer and dryer, close to schools and shopping. Immediate occupancy, for more details call JOAN ANDERSEN

Century 21
Boardwalk Div. 459-3600

ALMOST NEW

Everything like new with this lovely 3 bedroom brick ranch in one of Canton's finest subs. Family room with full wall fireplace, full basement, 2 car attached garage. Asking $45,900

CENTURY 21
HARTFORD SOUTH
464-6400

PLYMOUTH AREA

4 bedroom colonial Buckingham model. Air conditioned, 1st floor laundry, 2½ baths, corner lot, beautiful decor. Immediate occupancy. $61,900. Call

LLOYD COURTNEY
CENTURY 21
Hartford West Inc 453-7600

FOUR BEDROOM colonial, family room, fireplace, 1½ baths, 2½ car garage, full basement, decorated, large lot, extras. $47,500. Owner. 455-8158

THREE bedroom brick colonial, 7 months old, 2 car attached garage, family room with fireplace. Assumable 7½. $46,500. 397-2063

316 Westland Garden City

WON'T LAST

Large colonial with attached garage, family room, fireplace, full basement. Neat as a pin. Desirable area. MARK REALTORS 455-5511 or 261-0990

WESTLAND READ THIS! Only $28,900, large kitchen, 3 bedroom brick, attached garage, beautiful inground pool. Cherry Hill, Venoy area. Full basement. More for your money. Call MARK ZEHNDER

Norwood
No. 12 Inc 478-2000

316 Westland Garden City

Bargain Hunters
$5300 ASSUMES

the mortgage on this 3 bedroom brick ranch with finished basement (4th bedroom), 1½ car garage with covered patio. Seller ready to deal. CALL RON or JOSIE

Century 21
Boardwalk Div. 459-3600

THREE BEDROOM Brick Ranch, basement, new carpeting, Livonia Schools. Immediate occupancy. $29,500. 421-0538

Land Contract
75x160' Lot

2 bedroom, aluminum ranch, 2 car garage, $19,900, $2,000 down. CALL RON or JOSIE

Century 21
Boardwalk Div. 459-3600

FARMINGTON - JOY BEAUTY. Is in the eye of the beholder of this exquisite brick home with carpeted rec room and bar, central air, garage, new carpeting, custom draperies. All for $33,900. $8,100 assumes. Call 522-6000.

One Way

NEW LISTING

Sharp 3 bedroom brick ranch, 2 additional bedrooms in finished rec room with bath, 2½ car garage and more. Priced to sell at $28,900

Century 21
HARTFORD S. 261-4200

WESTLAND. BY Owner, clean, 3 bedroom ranch. $6,000 assumes 7% mortgage at $184 per mo. 728-7353

SUPER TRI

Sharp 3 bedroom brick trilevel, central air, 2½ baths, family room natural fireplace, family-size kitchen and dining area, 2 car attached garage and much more. With a 8% assumption at $39,900

Century 21
HARTFORD S. 261-4200

4 ACRES

Wooded lot, 2 bedroom brick land contract terms. $29,900

Classic
478-5500

316 Westland Garden City

BEST BUY

At only $26,900 for this 3 bedroom brick front ranch. Finished basement, 2 car garage and more. Hurry!

Century 21
HARTFORD S. 261-4200

PALMER & HIX

Sharp 3 bedroom brick ranch, hobby room, tiled rec room, 2½ car garage and much more. Asking $30,990. Call today.

Century 21
HARTFORD S. 261-4200

3 BEDROOM brick Ranch. Garage, pool. $3,400 assumes. Immediate occupancy. Priced below market value. Near Merriman - Cherry Hill. 326-6172

OPEN SUNDAY 1-4
165 CENTRAL

North of Cherry Hill, east of Middlebelt, 3 bedroom colonial, family room, fireplace, 2 car attached garage, full basement. Won't last at $37,990. MARK REALTORS 455-5511 or 261-0990

WESTLAND. Three bedroom, all brick, 2½ car garage. Finished basement, 1½ baths, Florida room. $34,900. 721-8198

316 Westland Garden City

JUST LISTED

FAMILY ROOM-FIREPLACE AT just $34,900. This new listing won't last so don't hesitate. Charming 3 bedroom ranch beautifully landscaped with full panelled basement. CENTRAL AIR, 2½ car garage, garden terrace and above ground pool and ... don't forget - family room with natural brick fireplace. Call 522-6000.

One Way

WARREN-MERRIMAN
$960 MOVES YOU IN

Brick ranch, 1½ baths, full tiled basement, kitchen built-ins doorwall, patio, gas grill, carpeting with custom draperies, private yard. Very clean. Asking $29,900. Call 522-6000

One Way

WESTLAND - Wayne, Palmer. Fast occupancy. Sharp 3 bedroom ranch, carpeting. Only $22,500. FHA or VA. Westside Realty. 274-9400

BLUE RIBBON

A cute cozy 2 story home with 4 large bedrooms, a very clean workable kitchen plus a warm charming family room. This beauty sits on a nice yard with a 2 car garage. Don't miss this one for $28,900

HARRY S.
WOLFE
COMPANY
32398 Five Mile GA 1-5860

316 Westland Garden City

Completely

Maintenance free 3 bedroom brick colonial, many custom features, large country kitchen, finished basement, 1½ baths, lovely decor. 2½ car garage, playhouse for the kids. Immediate occupancy. Asking $36,900. Call MICHAEL KLOIAN

Century 21
Boardwalk Div. 459-3600

QUEEN SIZE

Kitchen goes with this 3 bedroom brick ranch built in 1969 with carpeting throughout, full finished basement with recreation room, 2½ car garage. In A-1 condition. All for $29,500

Century 21
Hartford 424 Inc 525-4444

GARDEN CITY by owner, new custom built 3 bedroom ranch, family room, full basement including under the family room. Marble sills, carpeted throughout, gas heat. $36,900 or best offer. 937-3682

316 Westland Garden City

GARDEN CITY

RANCH

3 bedroom brick, maintenance free exterior, full finished basement with fireplace, lovely kitchen and pantry, 2½ car garage, on large lot. $31,900. Ask for KAREN A. SWYSTUN

Century 21
Boardwalk Div. 459-3600

Westland Bargain

Imagine - a 3 bedroom brick ranch with immediate occupancy for only $27,500. Home offers 1½ baths, 2½ car garage, super kitchen. 1383 Westchester

Red Carpet
REALTORS 522-3500

WESTLAND tenant occupied 3 bedroom house to be moved off C-3 property. Also have 85 ft. residential lot to move it on, less than one mile distant. Total package $5500. Owner 422-0773

316 Westland Garden City

QUICK OCCUPANCY. With this 3 bedroom brick ranch. Featuring central air conditioning, family kitchen, full basement, partly finished 2 car wired brick front garage, large lot nicely landscaped, plus a terrific 7½% assumption. Only $32,900. Call and ask for

Jean Proch
chamberlain
721-8400

GOOD FOR HANDYMAN or someone needing building for small business. 6 room home with 65 x 305 lot. 4 bedrooms, cyclone fence. $25,000

chamberlain
721-8400

316 Westland Garden City

OPEN SUN. 2-5

1180 RAHN, west of Venoy, south of Cherry Hill. Unexpected transfer, so this 3 bedroom brick beauty needs a new owner. Owner just had 6 inches of insulation put in for lower heat bills. Recently redecorated. Full basement, good assumption or conventional terms. $28,500

Century 21
Hartford 424 Inc 525-4444

WESTLAND - 3 bedroom, full basement, very low down, assumes mortgage. $21,500

REALTY WORLD
Makino, Inc 326-7660

HAROLD real estate FISCHER

EQUAL HOUSING OPPORTUNITIES

1108 S. Main St., Plymouth 455-5100

PLYMOUTH TOWNSHIP—4 bedroom house in move-in condition! Extra nice features such as formal dining room, finished basement, plus 2 car garage and large lot 85x140

INVESTMENT PROPERTY. 26 acres. Beck Road, Plymouth Township. Prime future development property with water available now and sewer in 1977. Contract terms.

TO INVESTORS: 29 acres priced to sell! Beck Road between Warren and Ford—easy contract terms.



OPEN SUNDAY. 36503 MALLORY DRIVE. Prime Livonia area beautiful 4 bedroom, 2½ bath Colonial, formal dining room, family room with fireplace, fully carpeted, first floor laundry, built-ins, side entrance garage. $74,900.

OPEN SUNDAY. 11385 ROCKLAND, Redford. Immediate occupancy on this brand new 3 bedroom ranch home, carpeted, full basement, marble sills. $31,900.

OPEN SUNDAY. 11378 HAVELTON, Redford. Attractive 3 bedroom brick bungalow, in mint condition, carpeting, recreation room, hobby room, pool, garage. $28,900.

OPEN SUNDAY. 20235 FLORAL, Livonia. A fine starter or retirement home. 2 bedrooms, carpeting, all aluminum, beautiful shade trees. $17,900.

Martin, Ketchum & Martin REALTORS
522-0200
31172 FIVE MILE ROAD at Merriman, Livonia

NORTH HILLS

Where The Action Is
IN SINGLE FAMILY HOUSES!!

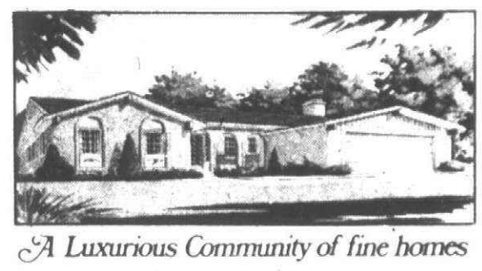

A Luxurious Community of fine homes in the Northville/Novi Area

Take your pick of these new 3 and 4 bedroom colonial and ranch models designed and built in the true tradition of Greenspan quality construction that has been the trademark of excellence for nearly half a century.

The very highly rated Northville Community Schools are available for your children.

See all our furnished models now.

Your next move will be to NORTH HILLS.

Priced from $64,300.00



Model Located on Center ST (Sheldon Rd.) 3 blocks N. of 8 Mi. Rd.

Some models available in 30 to 60 days

FRED E. GREENSPAN BUILDING COMPANY

GILDON

Sales by Frank L. Braun Realty Co.
Office Phone 455-9220
Model Phone 348-1230
Models Open Daily and Sunday 1 pm to 8 pm
Open Saturday 1 pm to 6 pm (closed Thursday)



WEST BLOOMFIELD

Franker built, 3,800 sq. ft., five bedrooms, master suite with Roman bath, two story foyer, gourmet kitchen, library. Immediate possession available. $125,900

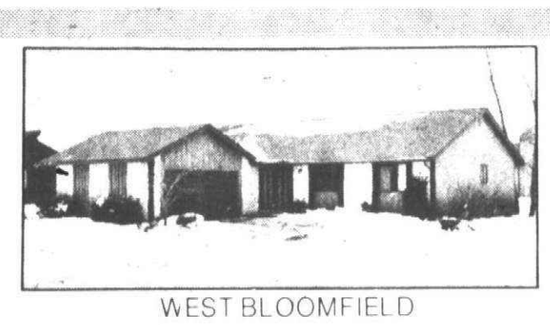

WEST BLOOMFIELD

Contemporary three bedroom ranch, new carpeting thru-out, custom drapes, wallpaper, basement, two car garage, assumable mortgage. $69,900



FARMINGTON HILLS

Beautiful large treed lot. Close to shopping and expressways. Wet plaster, three bedrooms, two full baths, excellent area. $49,800

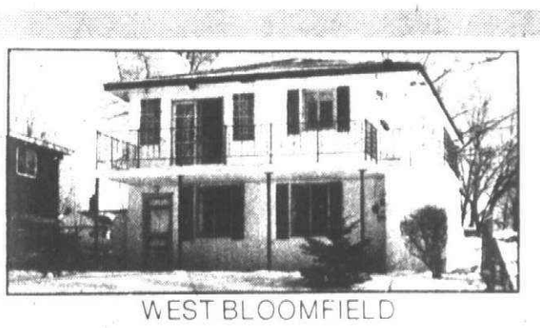

WEST BLOOMFIELD

Overlooking Middle Straits Lake, three bedrooms, two fireplaces, walk-in bar. Quick occupancy. Illness necessitates immediate sale. Reduced to $47,900

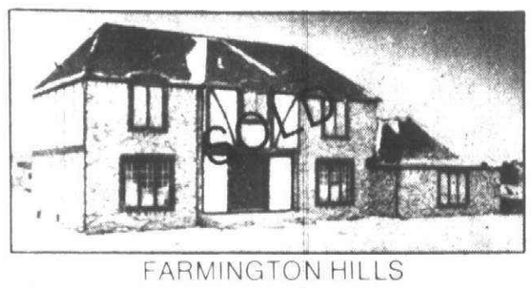

FARMINGTON HILLS

View of lake from nook and family room. Stately Tudor design. This home is brand new and waiting for you. $79,900

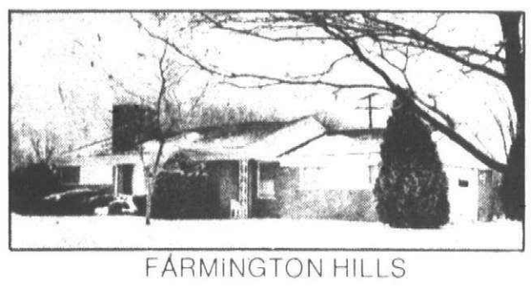

FARMINGTON HILLS

Cozy home with trees and central air conditioning. Country setting. Private backyard. Convenient to shopping and expressway. Three bedrooms. $49,900



FARMINGTON HILLS

Colony Park Tudor Quad., convenience kitchen, four bed bedrooms, three car attached garage, family room with unique brick fireplace. $75,900

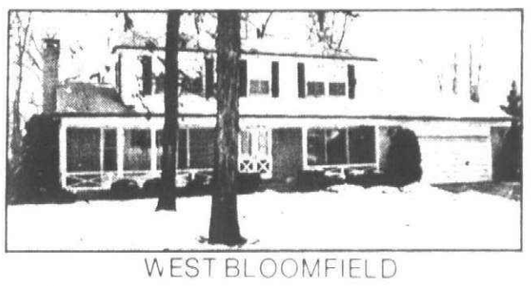

WEST BLOOMFIELD

Owner transferred. Four bedrooms, two and one half baths, wet plaster, pegged floors, family room, formal dining room, first floor laundry, two and one half car garage. $79,900

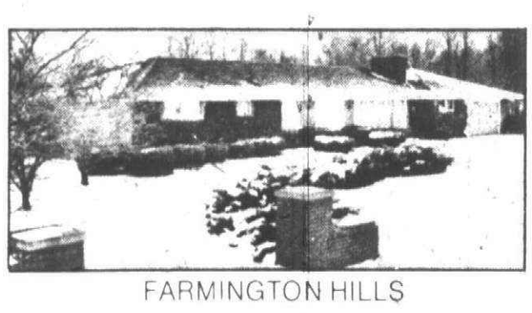

FARMINGTON HILLS

Move into this custom ranch, 2,350 sq. ft., three bedrooms, study, mahogany kitchen with cupboards galore, Florida room and kidney-shaped pool. $72,900



FARMINGTON HILLS

Circular stairs, finished basement, three natural fireplaces, central air conditioning, heated pool, sitting-room off master bedroom, court lot. $95,900



FARMINGTON HILLS

Top condition, exciting floor plan. Four bedrooms, huge family room, formal dining, situated on cul-de-sac. Walk to subdivisions, private park. $80,500



WEST BLOOMFIELD

3,100 Sq. Ft. Quad, separate in-law suite, central air conditioning, sprinklers, two kitchens, beautifully landscaped, possible seven bedrooms. $84,900



FARMINGTON HILLS

Massive black slate foyer, four bedrooms, library, oak hardwood floors under carpeting, quality construction, central air, first floor laundry. $84,900

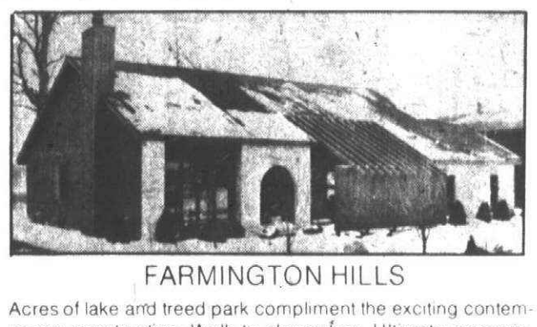

FARMINGTON HILLS

Acres of lake and treed park compliment the exciting contemporary construction. Walk to elementary. Ultimate appreciation for your investment. $99,900



FARMINGTON HILLS

Seeing is believing. First floor laundry, basement, three bedrooms, inviting kitchen, gracious family room thick carpeting. Beautiful terrace and many extras. $71,900

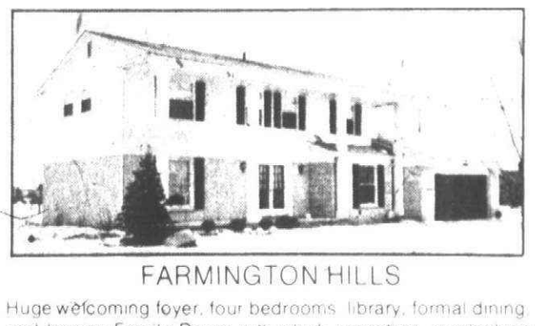

FARMINGTON HILLS

Huge welcoming foyer, four bedrooms, library, formal dining, and homey Family Room with plush carpeting, overlooking beautiful terrace on professionally landscaped lot. $79,900



WEST BLOOMFIELD

Custom built beauty, three bedrooms, den, family, living and formal dining rooms. Nestled on treed lot. Neutral colors, central air conditioning and more. $78,900

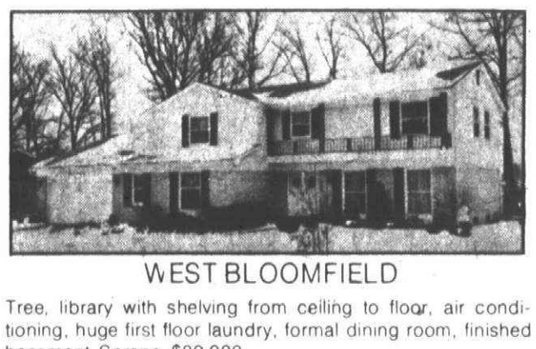

WEST BLOOMFIELD

Tree, library with shelving from ceiling to floor, air conditioning, huge first floor laundry, formal dining room, finished basement. Serene. $89,900



FARMINGTON HILLS

Lake Privileges backing trees. Executive Quad, cathedral ceilings, exciting unique floor plan offering immediate occupancy, library and four bedrooms. $86,900

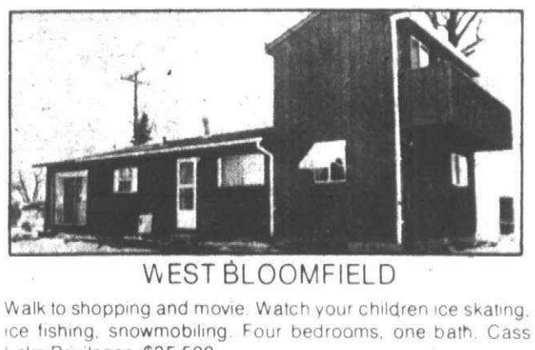

WEST BLOOMFIELD

Walk to shopping and movie. Watch your children ice skating, ice fishing, snowmobiling. Four bedrooms, one bath. Cass Lake Privileges. $35,500

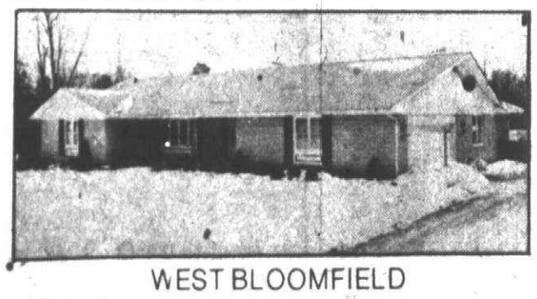

WEST BLOOMFIELD

Meticulous custom Ranch built 1972. Vast basement, family room, four bedrooms, three baths, formal dining room, pool, basketball court. $117,900

Century 21 REAL ESTATE™

Century 21
Robec Properties
6070 W. Maple
W. Bloomfield
851-7711

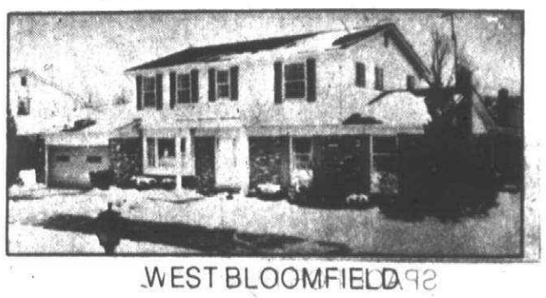

WEST BLOOMFIELD

Four bedrooms, pool, dressing rooms, sprinkling system, garage door openers, base CB antenna, finished basement, circular drive, gazebo, more. $95,900

O&E

316 Westland Garden City

WESTLAND- $31,300. 3 bedroom brick ranch, 2½ car garage, family room, finished basement, 18 ft. above ground pool, excellent condition. 721-0266

BE THE FIRST

To see this beautiful 3 bedroom ranch home with large kitchen, full finished recreation room. In the Livonia school system. Can't beat the low price of $31,800. VALUE VISTA SHOW of HOMES On DISPLAY

525-7700

Century 21

Gene Darke Realty

Golf Course View

WESTLAND 3 bedroom colonial with family room, sliding doorwall, basement, large 2 car garage. Rear of property touches golf course. $34,900. MOVE RIGHT IN

LOVE

422-9278

316 Westland Garden City

1600 Sq.Ft. Ranch

WESTLAND, compare this super value. Has basement, natural fireplace with Heatolator in family room, beautiful rec room. Great assumption. $35,900

LOVE

422-9278

ASSUME

MORTGAGE and save on this immaculate 3 bedroom ranch with carpeting throughout and complete with garage. Bargain priced at just $26,500. Call 522-8300.

Integrity

Realtors

CENTRAL AIR

OPEN SUN. 2-5

1648 Stieber, North of Palmer, West of Wildwood. Face brick ranch, 3 bedrooms, partially finished basement, 20 foot terrace, beautifully carpeted and decorated throughout. 2¾ car garage, 50 foot lot. $29,900.

JAMY 537-1950

316 Westland Garden City

BARGAIN HUNTERS

Plenty of elbow room on this huge 85 ft. lot with an attractive 3 bedroom ranch featuring carpeting throughout, gas forced air heat. Full price $22,900. Call 522-8300.

Integrity

Realtors

GARDEN CITY, 2 bedroom, carpeted, newly remodeled, 2 car garage, low taxes, 75x296 lot, immediate occupancy. $25,900. 453-2032

VALUE

This attractive 3 bedroom brick colonial with finished basement, attached garage, in a great area is only $31,900. Don't hesitate. CALL NOW! VA welcome. Call 522-6000.

One Way

BY OWNER, Winner. 3 bedroom full brick, full basement, large kitchen, includes dishwasher, oven, 1 car garage, fenced yard. Assumable mortgage, $9000. Monthly payment $206, $28,500. Westland. Must Sell! 261-3287

316 Westland Garden City

Livonia Schools

Joy & Middlebelt area, 3 bedroom brick ranch, country kitchen, full finished basement with built-in kitchen, full bath, plush carpeting, 2½ car garage. For more information call

Century 21

Boardwalk Div. 459-3600

Don't Miss

this super sharp 3 bedroom full brick and aluminum ranch. Beautifully decorated, dining area, full basement with bar, 2½ car garage on a large lot. Only $34,500. Call and ask for GARY DITMORE.

Century 21

Boardwalk Div. 459-3600

GARDEN CITY- 3 bedrooms, finished basement, 2½ car garage, aluminum trim, new carpeting, $32,500. By owner. 427-6192

WESTLAND

LIVONIA SCHOOLS

Newly redecorated 3 bedroom brick ranch, full finished basement with wet bar, large corner lot, 2 car garage, inground pool for summer fun, owner wants offer. List price $32,500. Many extras. Ask for GARY DITMORE.

Century 21

Boardwalk Div. 459-3600

316 Westland Garden City

UNUSUAL

but very sharp all aluminum, nonconforming ranch, large living room, full wall fireplace, studio ceiling, summer porch, double vanity - all ceramic bath, 2½ car attached garage. All on a double lot. Only $26,500. Ask for MICHAEL KLOIAN

Century 21

Boardwalk Div. 459-3600

WESTLAND-OWNER. Three bedroom Brick Ranch, aluminum trim, large kitchen with built-ins, door wall to patio, rec room in basement. Completely carpeted, insulated, landscaped, 2½ car garage, Excellent Area. Open Sun. 1PM-4PM. 765 Hawthorne. East of Wayne Rd. South of Cherry Hill. To Wildwood, East on Birchwood, to Hawthorne. $29,900. 729-7018

Priced Right

Super sharp, spacious 3 bedroom brick ranch, large country kitchen with dining area, beautiful family room with fireplace, full finished basement with full bath, many extras. Call now, only $34,900.

Century 21

Boardwalk Div. 459-3600

A WHOLE ACRE

to Roam or Cultivate. PLUS a lovely, modernized 3 bedroom 2 bath, 2 story home. Large garage, grapes and apples. A real Gem at $31,900.

WILL TIPTON

427-5010

316 Westland Garden City

Garden City New Listing!

Thinking Thrifty...

Be the first to see this 2 bedroom starter home, aluminum siding, garage, new kitchen. Close to schools and low taxes! $22,900. Call PAT HIGGINS for details.

Norwood

No. 12, Inc. 478-2000

GARDEN CITY - Cherry Point Subdivision. 3 bedrooms, 1½ baths, brick colonial with 2 car attached garage. Excellent condition. Assume 7% mortgage. 522-2171

$26,900

WESTLAND, sharp 3 bedroom brick, beautiful finished basement with wet bar, carpeted throughout, 2 car garage, great landscaping. Want more information??? Call JOAN ANDERSEN

Century 21

Boardwalk Div. 459-3600

LIVONIA SCHOOLS-TRI-LEVEL

20 x 14 Family Rm.

Only $32,000 full price. 2½ car garage, 1½ baths, large fenced lot, gas heat, vacant. Easy terms. Trades accepted. Call for address. W-11.

GROSSMAN 565-8840

CREAM PUFF

Beautiful 3 bedroom fully carpeted and central air conditioned brick ranch near new recreation center, full finished basement with bar, 1½ baths, 2½ car garage and much more. Great value at just $29,900.

CENTURY 21

Hartford 429, Inc. 981-2900

GARDEN CITY. Large 3 bedroom brick ranch, super condition. Attached garage. Many extras. $37,900. D. A. Ross Realty 326-8300

SUPER STARTER!

Exquisite 4 bedroom fully carpeted aluminum bungalow with dormer, full partly finished basement with laundry room, modern kitchen, huge patio and pool, and large rear storage area. Asking $24,900

CENTURY 21

Hartford 429, Inc. 981-2900

316 Westland Garden City

$5,300

ASSUMPTION and immediate occupancy can be yours on this 3 bedroom brick-aluminum ranch. Living room and all three bedrooms are fully carpeted. Clean home tastefully decorated. Huge 24x24 2½ car garage. Great assumption and a bargain at only $26,900.

Century 21

Boardwalk Div. 459-3600

WESTLAND. 3 bedroom, aluminum sided, covered patio, fenced, $20,900. $899 move in. D. A. Ross Realty. 326-8300

3 YEAR OLD

Custom 3 bedroom brick ranch, family room, fireplace, cheerful kitchen, 1½ baths, basement, 2 car attached garage. Super decor. Many extras. Best subdivision in Garden City. Good assumption, $43,900

Realty World

CAMELOT 525-5600

GARDEN CITY, 31170 Dawson. 3 bedroom brick ranch, family room, fireplace, basement, carpeting, drapes, garage, swimming pool. Must sell, make offer. $33,900. 675-7209

Livonia Schools

Newly decorated 3 bedroom brick ranch, 1½ baths, all large rooms, carpeting thru-out, full tiled basement, central air, 2 car garage, immediate occupancy. Only $33,900

Castelli

525-7900

SECLUDED

Fantastic 3 bedroom brick ranch, spacious country kitchen, finished basement with bar, wooded area only. $27,900

Castelli

525-7900

316 Westland Garden City

GARDEN CITY - 3 bedroom brick ranch, attached garage, finished basement, family room, patio, brick barbeque. $35,500 with terms.

REALTY WORLD

Makino, Inc. 326-7660

SHARP HOME! Newly decorated 3 bedroom brick ranch, all carpeted, big kitchen with appliances and doorwall. New garage and covered patio, finished basement, priced to sell - $34,900. 427-7443

318 Redford

South Redford. $31,500. Brick bungalow on corner lot. King size block garage. Close to schools and shopping. Professionally remodelled kitchen. Owner has new home. Make offer.

O'HARA & CO.

REALTORS

464-0400

BY OWNER

Sharp 3 bedroom bungalow, full basement - half finished with gas fireplace, new boiler, 1½ car garage. 7 Mile. Gd. River area. Schools, shopping, transportation in walking distance. For appointment call 531-2968

REDFORD TOWNSHIP SOUTH

CLEAN & PRETTY

is this 3 bedroom brick ranch, large living room with dining L, natural woodwork, new carpet and drapes, 1½ baths, panelled rec room. 6½% mortgage assumable. Asking $30,900.

Norwood

No. 3, Inc. 425-1500

Immed. Possession

Lovely Redford area 3 bedroom colonial. 1½ baths, formal dining, family room, natural fireplace, 2½ car garage. $36,900

Realty World

CHAPMAN BROS. W 459-3700

SHARP 1 story ranch, 3 bedrooms, finished basement with wet bar, garage, good assumption. Redford Twp. Open Sun. 2-5. Hubert Realty. 19360 Kinloch 478-4313

Call It Dramatic

... call it UNIQUE ... call EYE CATCHING ... call it the BEST BUY. Any way, you'd be right! Don't miss this spacious 4 bedroom home with 2 full baths, formal dining room, 23 x 12 family room, basement and 24 x 24 aluminum garage. Spacious double lot. Asking $33,900. Just listed! Call 522-6000

One Way

318 Redford

REDFORD'S BEST BUY

FHA and VA - OK. Only $21,900 now, for this 3 bedroom aluminum bungalow, full basement, 2 car garage.

Call MARK ZEHNDER now

Norwood

No. 12, Inc. 478-2000

LARGE LOT

With 3 bedroom aluminum sided ranch, featuring living room with fireplace, central air, kitchen built-ins, family room, at only $38,900. Call 522-8300

Integrity

Realtors

REDFORD

LOOK! Colonial! $28,900. Won't last. 3 bedroom brick colonial, 1½ baths, natural fireplace newly decorated, garage, basement. Call today. 349-8700

BRUCE ROY REALTY INC

Builders Close Out

New brick and aluminum ranches with full basement. Select your carpeting and paint colors. 3 large bedrooms, country style kitchen, large lots. Price $2,000 below market. Only $28,900. $1500 down.

SUMMIT

427-3200

BY OWNER. 3 bedrooms, formal dining room, full basement, 2½ car garage, fenced, patio. Beautifully decorated. Desirable area. $29,500. 537-8216

LENNANE

E. of Beech, S. of 8 Mile. Attractive 3 bedroom, 1 floor, brick, large lot, garage, carpeting and custom drapes. Excellent assumption. Owner says 'Take offers'.

ROCK & CURD, INC.

532-3200

REDFORD

$3300 DOWN

Call Jim Wilbanks

Beautiful 3 bedroom brick ranch, 2½ garage, central air, 1½ baths, rec room, great area. Owner transferred. EHO

MAYFAIR KE 7-2700

REDFORD TWP. owner, beautifully remodeled 2 bedroom modern kitchen with built-ins, new carpet and drapes, formal dining room, 1½ baths, super low taxes, low assumption. Payments under $200. 937-2730

EARL KEIM REALTY

from the HELPFUL PEOPLE!

Park-like setting at a price you can afford. This lovely 3 bedroom brick ranch is located on a large lot with beautiful mature trees and lots of privacy. Plenty of room for the kids to play or for your outdoor activities. The home features such things as a 1½ bath, full basement, and is beautifully decorated. Won't last.
Call 261-1600 $35,000

Lots of Storage on this spacious Quad level—Convenient to shopping and transportation. Features such things as 2 full baths, family room, spacious kitchen, 3 large bedrooms, 2 car garage and carport.
Call 261-1600 $45,900

Brick and aluminum trim 4 bedroom Quad—1½ baths. Exquisite new decor and paint throughout, with natural fireplace and mantle, built 1974. Many outstanding features included with sale of home. Excellent assumption.
Call 261-1600 $45,900

THIS HOME IS ON THE LEVEL—Four levels to be exact, and all just redecorated, 1½ baths, 2 car attached garage and on a large lot with a very private yard. Extras include a natural fireplace, new carpeting and drapes, family style kitchen and a beautiful family room. Compare!
Call 261-1600 $49,900

ROBERTSON HOLLOW ESTATES—Inside looking out. Enjoy the view of your well landscaped lot from this glass enclosed terrace. Come and see this raised ranch with 3 bedrooms, finished basement with wet bar, family room, attached 2 car garage.
Call 261-1600 $56,900

New Listing—Won't last. 3 bedroom brick ranch on large lot in quiet Delmar Estates. Enjoy evening meals overlooking family room with natural fireplace. Convenient first floor laundry. Priced to sell.
Call 261-1600 $56,900

EARL KEIM of Dearborn, Inc. LIVONIA OFFICE

15707 FARMINGTON RD., LIVONIA

261-1600

OUR OFFICE HOURS

Mon. thru Fri. 9:00 to 9:00
Sat. and Sun. 9:00 to 6:00

NATIONWIDE member FIND-A-HOME

KEIM Sold MINE

JLH

J. L. HUDSON REAL ESTATE

SWEET AND LOW

Excellent 3 bedroom, 1½ story home in Garden City. Large kitchen, full basement, carpeted thru-out, 2 car garage and fenced yard. A real pleasure to see. All this for the low price of only $26,900.

A HONEY FOR THE MONEY

is this appealing 3 bedroom brick ranch located in Westland. Recent addition of family room/kitchen combination with snack bar. 1½ baths, recreation room carpeted and partitioned. Immediate possession. $32,900

PLYMOUTH JEWEL

Charming home in one Plymouth's fine area. 1½ story, 2 bedrooms, aluminum sided, separate dining room, tiled basement, 1½ car garage and fenced yard. Home sparkles with tender loving care. Only $34,500

PLYMOUTH REDUCTION

Hurry on this one! In popular area of Plymouth. 1½ story, 3 bedrooms, face brick, full basement, fireplace in living room, recreation in basement, separate dining room, 1½ car garage. A really lovely home and just reduced to $43,500.

607 S. Main St. Plymouth

453-2210

REALTY WORLD

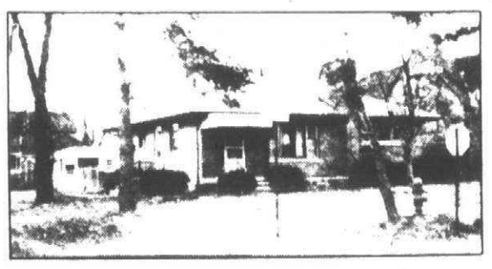

Livonia. In Rosedale Gardens. OPEN SUN. 2-5, this custom built brick home with 2 bedrooms, FAMILY ROOM, FIREPLACE, carpeting, basement and garage. A good value at $38,900. Quick occupancy. 11039 Blackburn, S. of Plymouth Rd., W. of Merriman.

GARDEN CITY

Large lot, with trees, plus large aluminum sided home with 3 bedrooms, gas heat and 2½ car garage. All for only $26,900, will go V.A.

CHERRY HILL

Near Henry Ruff. Immediate occupancy on this face brick 3 bedroom ranch home with new kitchen, 2 baths, recreation room with kitchen and 2 car garage. $26,900

REALTY WORLD

CHARLES ALLEN REALTORS
15387 Farmington Rd.
Livonia, Mich.
421-2100

McKEON, INC.

REAL ESTATE

EQUAL HOUSING OPPORTUNITIES

500 S. Main Street
Plymouth, Mich. 48170

NEW ON THE MARKET

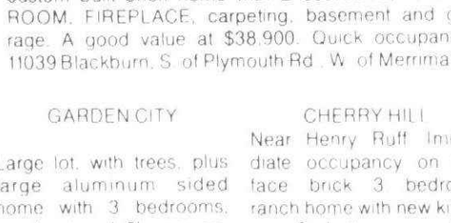

MORE THAN IMAGINABLE in this 3 Bedroom, BRICK and Aluminum Ranch with 1½ baths, large foyer open to living room, even a family room opening to patio--cozy, well appointed family kitchen has corner sink and open view of family room with a dining nook illuminated by floor to ceiling front window. Blanket of snow will eventually reveal a beautifully landscaped yard completely fenced in back. Decorator touches will be appreciated. $38,500

STATELY BRICK AND ALUMINUM COLONIAL--Wood, double entry doors to a large, tiled foyer with graceful curved open stairway leading to 4 bedrooms--master bedroom boasts a full wall of closets with mirrored doors and private bath and built-in make-up center! Large family kitchen is equipped with all the conveniences even a dishwasher--informal dining, formal dining, built-in buffet, family room features natural fireplace wall with raised hearth. 2 car attached garage. $59,500

SUNFLOWER VILLAGE

Ready for Final Customer Selections:

*Quad	$54,500
*2 Colonials	$57,990
*Builder's Colonial Model, FULLY DECORATED ALSO AVAILABLE!	

BONADEO HOMES

455-6609

453-6800

EARL KEIM REALTY

NORTHVILLE INC.

NEW LISTING-Super Sharp 3 bedroom ranch with full walk-out basement offers excellent assumption, in-town convenience and quick occupancy. Only $39,900

NORTHVILLE'S BEST BUY. Large 4 bedroom, 1½ bath Colonial with 21x12 family room with fireplace, basement, 2 car garage and trees. Just $55,900

NORTHVILLE ESTATE, custom built 2200 square foot tri-level on ½ acre wooded lot, offers 3 huge bedrooms, 2½ baths, dining room, family room with cozy wood-burning fireplace, attached garage and more. Asking $69,900

OWNER SAYS SELL this 2 year old, 4 bedroom Colonial with den and all the extras, plus wooded lot, asking $82,500.

NORTHVILLE OFFICE

KEIM Sold MINE

349-5600

330 N. CENTER
NORTHVILLE

We Can Guarantee The Sale Of Your Home!

Call today for details.

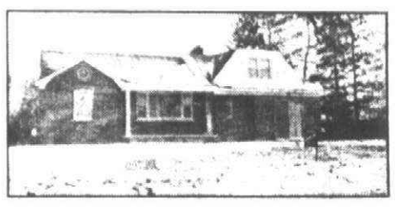

FARMINGTON HILLS. Quick occupancy on this Cape Cod home featuring 3 bedrooms, large kitchen, family room, natural wood burning fireplace, new carpet thru-out. All backing to wooded park. $38,900.

476-9100

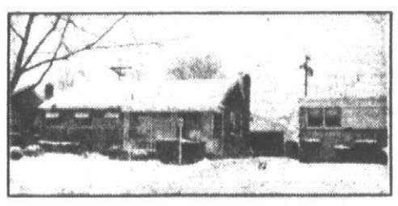

INKSTER. 3 bedroom ranch, featuring full finished basement with recreation room, wet bar, and refrigerator and fireplace. Carpeting through out, patio, awnings, new roof. 2½ car garage. Only $25,500.

721-8400



GIFT THE GIFT OF A LIFE TIME. Lovely 3 bedroom Colonial, family room with wood burning fireplace, 1½ baths, 2 car garage. PRIME LOCATION. CALL

455-5200

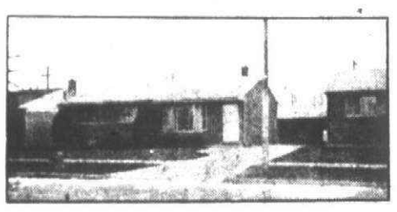

WESTLAND. 3 bedroom brick ranch. Large country kitchen with door wall to a spacious patio. 1½ baths, full basement, 2½ car garage. All for $32,400.

476-9100



GARDEN CITY IMMEDIATE OCCUPANCY. This brick ranch has everything, central air, all kitchen appliances, carpeting and drapes through out, 2 full baths, finished basement with fireplace plus a paneled and heated 2½ car garage. All for $32,900.

721-8400



LIVONIA. 3 bedroom ranch, located on ½ acre GREAT LOT, FENCED YARD, TERRACE, dining room, many extras. $45,000 CALL JERRY POCIASK

455-5200

WOODBURNING FIREPLACE. Redford Twp. It's a pleasure to show this 3 bedroom aluminum home. Family room with door wall onto a covered terrace. Full tiled basement, carpeting thru out, nice area close to Livonia Mall. $27,500

476-9100

PLYMOUTH CANTON AREA. 3 bedroom brick ranch that has a unique floor plan, family room with fireplace, full basement and 2 car garage. $44,900

721-8400

CANTON Colonial offering 3 bedrooms, dinette, fireplace in family room, carpet thru out, 1½ baths, smoke detector, large patio, 2 car garage. LARGE LOT AND GREAT PRICE OF $45,900. CALL TODAY FOR FULL DETAILS.

455-5200

IDEAL STARTER HOME. Southfield. Neat 2 bedroom ranch on a large corner lot. Steel siding, central air, country atmosphere. $23,500

476-9100

WESTLAND 2 bedroom starter home with possible 3rd bedroom, natural fireplace in extra large living room. Good assumption and Fha VA O.K. On a large lot. $22,900

721-8400

CANTON. Beautiful ranch located on LARGE PREMIUM LOT. Offering all the room you need such as large living room, 3 bedrooms, natural wood burning fireplace in family room, 1½ baths, carpet thru-out, and much more! CALL

455-5200

FLORIDA ROOM. Cherry Hill/Middlebelt area of Inkster. 3 bedroom brick ranch with full basement, country kitchen and 2½ car garage. $23,500. Call BOB.

476-9100

REDFORD. Fantastic Assumption on this 3 bedroom bungalow, full basement, tiled and partly finished, new carpeting in living room and hall, 1½ car garage and close to schools. $26,500

721-8400

GREAT ASSUMPTION!! ON THIS CLASSIC CONDO OFFERING 3 bedrooms, large living room, carpeting thru out, basement, terrace, 1½ baths, garage and more!! CALL

455-5200

JOIN THE WINNING TEAM!

Call Fred Madley, recruiting director at 455-5200 for an interview for a Sales Position in the west region.

Chamberlain REALTORS

Robert Bake-Realtor

JUST 5 YEARS OLD, this custom built FARM COLONIAL boasts 4 large bedrooms, 2½ baths, formal dining room, family room, finished recreation room, and end entrance 2½ car garage. IMAGINE 4 FIREPLACES—all placed in the important rooms—with special attention given to each one—especially the formal dining room fireplace. Thermopane windows, aluminum trim, and find moldings all contribute nicely to make this an ideal family home. NEARLY 1 ACRES just off N. Territorial. $82,900. 453-8200.



A HOME THAT HAS GRACIOUS CHARM and HOSPITALITY and manages to carry it throughout its spacious interior. The family room is enhanced by a wood-burning fireplace, built-in bookcases, and beamed ceilings---making it the perfect setting for family activities. A separate formal dining room, an impressive foyer, 4 large bedrooms, 2½ baths, a generously proportioned living room, finished recreation room, and rear entrance 2½ car garage. A SUPERB WOODED SETTING AND LOCATION! IN THE LOW 90's. Call 453-8200

A HOME ENRICHED WITH ENDLESS FEATURES THAT NEVER LOSE THEIR APPEAL: a center hall, formal dining room, a hideway study off the foyer, 1st level laundry, a well equipped kitchen serves the breakfast nook, a family room with fireplace, 4 bedrooms, 2½ baths, a full basement, and side entrance 2½ car garage. A sparkling location close to everything. Central Air for next summer. A JOY TO OWN AND LIVE IN! $75,900. 453-8200

1005 W. Ann Arbor Trail
Plymouth 453-8200

O&E

318 Redford

REDFORD'S NO. 1 SALESMAN FOR CENTURY 21
"JERRY STILL"

WHERE'S MY AD?

If you're listed with JERRY STILL'S GUARANTEED 1 ad (or more) per week advertising plan, it would be here! (Prospective sellers call MR. STILL for details)

"$17,900"

2 bedroom starter home, 2 car garage with heat, low taxes $272, 10% down. 15445 Leona

"$24,400"

FAMILY ROOM. 3 bedrooms, attached garage, partial basement, modern kitchen. 15908 Leona

"$24,900"

NEWLY BUILT - 3 bedroom brick front aluminum ranch, countrysize kitchen, built-in air conditioner, carpeting throughout, close to school, bus and shopping. Appliances negotiable. $8000 assumes 8½% $203 payment or 5% down (seller anxious)! 18482 Sumner.

"$24,900"

3 bedrooms, large kitchen, finished basement, 2½ car garage, 5% down. 24974 Midland.

"$25,900"

ULTRA SHARP! 3 bedrooms, 2 baths, large kitchen, newly finished rec room, garage. 5% down or assume mortgage. 25599 Student.

"$26,900"

3 bedrooms, (dining room), finished basement with 4th bedroom and bath, 2½ car garage (appliances negotiable), nice area with paved streets. 20161 Woodworth.

"$26,900"

VERY SHARP! Aluminum 3 bedroom ranch, new carpeting, finished basement, (1½ bath), 2½ car garage. 5% down. 19755 Seminole.

"$27,900"

UNDER MARKET - 3 bedroom brick, kitchen built-ins, finished basement, garage. 11364 Farley.

"$31,500"

SHARP 3 bedroom brick. Modern island counter country kitchen (dishwasher), basement, 2½ car block garage, newly decorated, corner lot close to school, bus, church in prime South Redford area. 9902 Royal Grand.

"$32,900"

NEWER THAN NEW! 1964 built gray brick ranch, 20 x 12 FAMILY ROOM. FIREPLACE. 3 bedrooms, 1½ baths, modern country kitchen, finished rec room, 2½ car garage, new carpeting and decorating throughout. 11670 Riverdale.

"$46,900"

SHARP! 75 x 300 lot (trees) 3 bedroom brick ranch, attached garage. FAMILY ROOM, fireplace, patio, finished rec room, custom decorating. 17252 MacArthur.

"JERRY STILL"
(THE REDFORD SPECIALIST)
937-2300
CENTURY 21
HALLMARK INC. IS REDFORD'S NO. 1 OFFICE

RED WING TICKET WINNER

Teri Littrell
1686 Holt Tower Drive
Bloomfield Hills, MI 48013

But you must call the Promotion Dept. of The Observer & Eccentric by 5 p.m., Friday, January 14, 1977, to claim your two FREE RED WING TICKETS. 261-8600, ext. 209.

CONGRATULATIONS!

REDFORD TWP. 6 room brick, large kitchen, double garage, finished basement, all new carpeting. $42,000. Call eves. for appointment. 535-7947

REDFORD - Low down. No qual. to assume 8% balance on this possible 3 bedroom aluminum, 1½ story with garage. $17,500.
REALTY WORLD
Makino, Inc. 326-7660

LOLA VALLEY VIEW
Cozy 3 bedroom bungalow overlooking park, carpeting throughout, all appliances, and large lot. Great "starter" home. $21,500.
KAVANAUGH
Real Estate
18224 Farmington Rd. 478-2555

BY OWNER. 3 bedroom brick ranch, finished basement, 2½ car garage, many extras. $33,500. S. Redford. KE 8-0267

5 Bedroom Colonial
Loaded with all extras. Very clean & sharp. 6 Mile, Beech area.
$41,500
CALL
LLOYD COURTNEY
CENTURY 21
Hartford West Inc. 453-7600

REDFORD
RENT ½
LIVE IN ½

2 STORY BRICK DUPLEX (5 Mile-Beech Daly area) is in fine condition - makes an excellent investment. Each side rents for $200 month. Each unit has full basement, 2 bedrooms, big 18x13 living room, separate 9x12 dining room, carpeting, nice kitchen. Full price only $38,900 with 3% minimum deposit. See it at 15332 - 38 Lennane.

RYMAL SYMES
538-7740

GARFIELD
N. of Grand River, E. of Beech. Attractive, perma-stone and aluminum exterior, 1½ story, 3 bedroom, carpeting throughout, finished basement, gas hot water heat, 2 car garage, 80 X 155 lot. $27,900.
ROCK & CURD, INC.
532-3200

318 Redford

MODERN

COUNTRY KITCHEN
with garbage disposal and dishwasher, beautiful decor, this home is a must to see. Offers 3 bedrooms, with family room, plush new carpeting throughout, clean and sharp, 22x26 heated garage. Setting on a large corner lot, located in prime area of Redford Twp. and only $29,900. For more information ask for RON TOOMER

Century 21
Boardwalk Div. 459-3600

319 Homes For Sale Wayne County

INKSTER
Cherry Hill - John Daly area, 3 bedroom brick home, featuring 1½ baths, finished basement with artificial fireplace in the recreation room. Garage and low taxes. $24,500.
chamberlain
721-8400

SUPER COLONIAL
North Dearborn Hts. - Every refinement. 2½ baths, finished basement, attached garage. Only $64,900.
McFarlane Bros.
REALTORS
421-2400

DEARBORN HEIGHTS - 7 Oaks. 1 acre with home. Space available for another. Asking $60,000. 2025 John Daly, Ford Road. 517-456-7718

WAYNE - New family room, 3 bedroom, full basement, aluminum. Reduced to $22,900 with terms.
REALTY WORLD
Makino, Inc. 326-7660

WAYNE - 3 bedroom ranch in nice area, large rooms, carpeting. $21,500 with terms.
REALTY WORLD
Makino, Inc. 326-7660

302 Birmingham Bloomfield

BIRMINGHAM. Starting construction. Three bedroom cape cod and Tri-Level, 1500 Sq. Ft. Bloomfield Twp., Vernor Estates under construction, 4 bedroom colonial, select your colors now. Colquitt Realtors. 646-1650

BLOOMFIELD-ON-THE-LAKE. BEAUTIFUL 4 BEDROOM ATRIUM RANCH WITH HEATED POOL. See this spacious home with elegant living and dining areas, cathedral ceilings, delightful family room, luxurious master suite with sunken tub. Unbelievable extras. $125,000.
ROBERT WOLF CO.
352-9555 Res. 626-0363

SERVING ALL OF WESTERN WAYNE COUNTY SINCE 1922

GARLINGS INC.

199 N. Main
Plymouth

- Just listed, cute 2 bedroom home in Livonia. Natural fireplace, beam ceilings, dining room, carpeted. Only $23,900.
- Canton Twp. - 4.08 acres with this custom 3 bedroom ranch. 2½ car garage, very secluded. $65,900.
- Custom Split-level with 12 rooms, 2½ acres with spring-fed pond. Call for details.
- New 3 bedroom ranch in city of Plymouth, family room, carpet thru-out, attached 2 car garage, basement. $45,000.
- Three bedroom brick home on 2 acres just 1 mile from downtown Plymouth, central air conditioning, family room, fireplace, many extras. $62,500.
- Northville, 4 bedroom brick ranch on 2 acres, family room, attached 2 car garage. Prime area. $59,900.

453-4800 MULTI-LIST SERVICE 427-7797

McKAY REAL ESTATE
AND CONSTRUCTION CO., INC.
SERVING ALL OF LIVINGSTON COUNTY
TWO OFFICES
2649 E. GRAND RIVER, HOWELL
7148 W. GRAND RIVER, FOWLERVILLE
PLEASE CALL 313-476-2284

Look

A PRICE RANGE TO FIT EVERY BUDGET!
A HOME TO FIT EVERY SIZE FAMILY!
BUILDING SITES FOR YOUR DREAM HOME!

$6,000-	40 Acres near Iron Mountain. Perfect Retreat! VLA22
$6,500-	3 lots with mobile home, near Traverse City. T42
$7,700-	2 Acre country building site, close to Howell. VBS77
$12,900-	10 Acres. Beautiful building site near Coon Lake, Howell. VSA98
$24,500-	2 Bedroom Starter Home in Brighton. Excellent location. CR232
$27,900-	Sugar & Spice, Everything Nice, 2 Bedroom Doll House, Howell. CR231
$38,500-	3.5 Acres with 3 Bedroom Ranch, Walkout Basement, Garage, Horse Barn. RR282
$43,500-	Charming older home, 3 Bedrooms, Fireplace, Rooms Galore. CR226
$54,900-	5 Acres. 5 Bedroom 2-story home, 3 car Garage, Barns. Close to Howell. RR 372
$59,500-	4 Bedroom all brick Ranch on 4.5 Acres. Loaded with built-ins, Spacious rooms, South Lyon Area. RR368
$84,500-	15 Acres, 2 spring-fed ponds. Delightful 4 Bedroom Quad-Level home. RR3666
$85,000-	All Brick 5 Bedroom Ranch, 3-car garage, In-Ground Pool, City convenience. CR189
$120,000-	Beautiful Brick Rambling Ranch set on 12 rolling & wooded acres, 4 bedrooms, walkout basement. Exceptional Executive Home! RR371
$140,000-	140 Acre Farm with Excellent Contemporary home, family room, fireplace, large barns, lake. It's all here! FR31

302 Birmingham Bloomfield

OPEN SUN. JAN. 16, 2-5PM
1355 Suffield, Birmingham
Custom 2100 Sq. Ft. 3 bedroom brick Ranch. Nearly ½ acre lot, family room, full basement. Much more. $105,000.
BRIARHAUS REAL ESTATE
754-6700

ROCK SPRING
E. of Adams, S. of Long Lk. Spacious 4 bedroom charmer on park-like treed lot. Weeping mortor brick exterior. Large hobby area. Enjoyable family room with full fireplace wall. Bloomfield Hills schools.
LAVERNE EADY
& ASSOCIATES
626-4711 275-4422

BEVERLY HILLS
Open Sun. 2-5 PM. 4239 Buckingham. Brick, manicured, central air. Ranch. Two fireplaces, updated throughout. Tiled basement. Jalousied enclosed porch. Cedar closet. Carpeting, drapes, not a Drive-By. $46,900. Brey 645-1744

ADAMS & 15 Mile. 3 bedroom ranch, 2 baths, full basement, large fenced yard. $42,500. 642-5828

BIRMINGHAM RANCH
Beautiful starter home in lovely area featuring 3 bedrooms, fabulous rec room, 1½ car garage. $29,900.
EARL
KEIM
Realty North, Inc. 559-1300

BLOOMFIELD. 3 bedroom Tri-Level, formal dining room, large kitchen, walk-out deck off bedroom, beautifully landscaped, fully decorated. $60,500. 335-1782

IMMEDIATE POSSESSION, Bloomfield Hill Schools, by owner. Custom 4 bedroom, 2½ bath Colonial, large lot, gunite pool, bordering prestigious Wabeek. Reduced to $79,900. 626-9134

OPEN SUN. 2-5
32075 LAHSER RD.
Just like being in the country but still in the city, on 4 acres between 13 Mile - 14 Mile (potential site development) overlooking ravine with towering trees and winding stream. Spacious and superior built Bi-level in 1967. 4 huge bedrooms, 4 baths, library and family room with huge 2-way fieldstone fireplace. Pool room, extra large attached garage and 22x40 utility building. Many deluxe features. Owner transferred.
CENTURY 21
SECONTINE ASSOC.
626-8800

PEMBROKE MANOR - Popular Birmingham neighborhood, close to shopping, schools, park, Commuter. 3 bedroom 1½ Story, family room, fireplace, basement. Nicely treed backyard. Just listed. $40,900.
chamberlain
646-6000

302 Birmingham Bloomfield

BY OWNER. Custom built cape cod near Quarton School. 4 bedrooms, library, central air, 2½ car garage. Must sell. $69,900. 645-1768

BIRMINGHAM - $26,000
OPEN SUNDAY 2-5
Aluminum sided, 5 rooms and bath, modern 1-floor home with full basement and gas heat. 1½ car garage. Excellent location, close to shopping. Reasonable terms. Take Woodward to East Lincoln to 1376, just east of Adams. Call 682-7227, except when "Open".
ANNETT
Realtors - Since 1923
338-0466

WESTCHESTER VILLAGE - by owner. Large lot, 3 bedrooms and den or 4 bedroom ranch. 2 full baths, carpeting and draperies throughout plus large carpeted and panelled rec room. Convenient to both public and parochial schools. Open Sunday 3 to 5 Pm. 645-2634

BEVERLY HILLS VILLAGE - 3 bedroom, 1½ bath tri level, 18 ft. family room with fireplace, loads of storage, attached 2 car garage, 86 ft. lot on quiet street. Occupancy Spring 1977. Low $50's.
DOROTHY
LINDEMAN
Real Estate
644-0330

BEVERLY HILLS
A custom built brick ranch with aluminum trim on ½ acre lot in beautiful Beverly Hills. Features include natural fireplace in living room, formal dining room, large kitchen with table space, charming family room, 3 bedrooms, 1½ baths, attached 2½ car garage, enclosed porch. Completely carpeted. Attractively landscaped. Birmingham schools. See it soon. Asking $58,900.
LAURENCELLE
REAL ESTATE
549-7400

KIRK IN THE HILLS AREA
By owner. Spacious Quad-level overlooking Island Lake. 5 bedrooms, 3 full baths, family room, formal dining room, 2 fireplaces, central air. Rolling wooded 130x265 lot on private road. Immediate possession. $137,500. 642-3200, 626-4199

302 Birmingham Bloomfield

A MUST SEE
(No 14) Spacious California style ranch with beautiful interior decor. Wood beamed Cathedral ceilings, custom kitchen with gas barbeque. Large lot, mature trees. Walk to Our Lady Queen of Martyrs. 16212 BUCKINGHAM, Beverly Hills. $49,900.

Century 21
VINCENT N. LEE
EXECUTIVE TRANSFER SALES
478-5904

POPPLETON Park area. By owner, charming 4 bedroom English Tudor. 2½ baths, living room with fireplace, dining room, kitchen with nook, finished rec. room, 2 car garage. Leaded glass windows and more, $72,200. 645-0979

GOOD VALUE, excellent Birmingham area. Recently listed 4 bedroom Ranch, Central Air, beautifully finished rec room with full kitchen (possible in - law suite), 2 full baths, enclosed breezeway, all built - in kitchen, marble sills, wet plaster, 2½ car attached garage with openers, Brick - Aluminum exterior. Just listed! $45,900.
chamberlain
646-6000

SHARP brick ranch, 4 bedrooms, 2½ baths, super family room, screened porch, rec' room, 2 fireplaces, 2½ car garage, ¾ acre, 7½% assumable mortgage, 16 Mile - Adams area. By owner. $67,900. Open House, Sunday, 2PM - 5PM. 644-2996

PRIME BIRMINGHAM area, gracious Colonial, many comforts - superb rec room, panelled family room with fireplace, 1st floor laundry, 4 oversized bedrooms (27'x13' Master Suite), deluxe kitchen, nook, dining room plus attic fan, slate foyer, garage openers, many towering TREES. Swim Club. $84,900.
ASK FOR KEN KERNEN
chamberlain
626-9100

BLOOMFIELD HILLS. Luxury condominium. 3 bedroom Colonial, 2½ baths, basement, attached garage. 557-0770. (Eves. Herman, 335-6745)

302 Birmingham Bloomfield

OPEN SUN. 1-4
Near Kirk In The Hills. This ranch is on a high treed lot with private access to Island Lake, 3 bedrooms, 2½ baths, 3988 Lakeland Lane, N. off Long Lake Rd., W. of Franklin Rd. $96,500.
RALPH MANUEL ASSOC.
Birmingham 647-7100

OPEN SUN. 1 TO 4. Like - new Ranch on beautiful, large lot near Seaholm High. Newly decorated. Library or 4th bedroom, super country kitchen with all built - ins, great deck off fireplaced living room, 3 bedrooms, 1½ baths, 2 car attached garage with openers. Come & see it at 2970 Middlebury, S. of Maple, W. off Cranbrook. $54,900.
chamberlain
646-6000

302 Birmingham Bloomfield

BEVERLY HILLS - by owner. Brick cape cod, 3 bedrooms, 1½ baths, 2 bay windows, fireplace in living room, formal dining room, rec room with wet-bar, large treed lot. Birmingham Schools. Immaculate condition. $57,500. 646-9543

LUXURY COLONIAL in one of the prettiest subdivisions. (Nottingham Forest) Air conditioning, large heated in-ground pool, separate dining room, large family room with fireplace featuring a raised hearth. Two of the 4 large bedrooms have walk-in closets. Finished basement has recreation room and hobby room. Attached plastered garage with opener. All carpeting, draperies, refrigerator, attic fan, power humidifier, gas bar-be-que grille and pool equipment included. Large well-landscaped lot. Close to St. Regis, Brother Rice, Marion High. $99,900. Principals only. 647-4211

BRINDLE LAKE, custom built contemporary brick ranch, over 3,000 sq. ft. of living area in this dream home, super kitchen with quality cupboards, large deck off dining area. 3 large bedrooms, 18 x 15 living room with fireplace, 28 x 35 recreation room plus 17 x 21 family room with beautiful driftstone fireplace. A fine home, many quality features for $94,500. 363-7117.

CHARACTER PLUS! Super beautiful 3 bedroom home, loads of cupboards in 11.8 x 17.3 kitchen, 8.6 x 10.3 formal dining room, natural stone fireplace in living room. Professionally landscaped 120 x 275' treed lot. A truly distinctive home on Long Lake in Hartland. Priced to sell at $97,500. Good beach, toll free 1-800-552-0315.

EXTRA SHARP brick ranch on large lot in fine area with privileges on Harvey Lake featuring 3 bedrooms, large deck off family room, basement, 2½ car garage. $44,900. Toll free 1-800-552-0315.

DINNER IS A DELIGHT in the glowing comfort of 11.4 x 12 formal dining room but that's not all, wait till you see the family room with its beautiful fireplace, the large master bedroom with its own dressing room and sharp kitchen along with the peaceful setting on Hope Lake north of Brighton - all this for $70,500. Toll free 1-800-552-0315.

SPEND YOUR FREE TIME FISHIN', this 2 bedroom home with White Lake privileges has 19.8 x 11.6 family room, 60 x 125 fenced lot and immediate occupancy. $25,900. Toll free 1-800-552-0315.

ENGLAND
REAL ESTATE
1-363-7117
3063 Union Lake Road
Union Lake
REALTORS

632-7427
12316 Highland Road
Hartland

302 Birmingham Bloomfield

BY OWNER. Birmingham. 1½ story aluminum sided, 3 bedrooms, new kitchen & decor throughout. Rec room, garage. $37,900. 642-9203

BY OWNER. Lovely Ranch on 12 acres. Horses permitted. 1925 Squirrel Rd. Bloomfield Twp., $135,000. 892-3322, 852-5617

302 Birmingham Bloomfield

BY OWNER, in-town Birmingham, aluminum sided 2 story, large corner lot, remodeled interior, 3 bedrooms, 1½ baths, kitchen with breakfast area and pantry, living room, family room, paneled office in basement, 1½ car garage, walk to schools, shopping centers, churches, $56,500. 644-4398

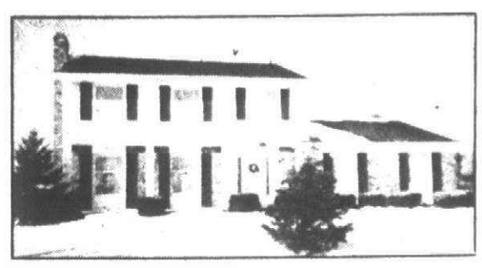

"West Bloomfield" custom Colonial with 4 bedrooms, 2½ baths, family room, 2 fireplaces, formal dining room, central air, convenience kitchen with built-ins, 2 car attached garage with opener and room to roam on over ¾ acre lot. New listing at $84,900.



"Bloomfield Hills" is what you deserve in this 4 bedroom Colonial, 2½ baths, formal dining, finished recreation room, family room with fireplace, paneled library, 2 car attached garage and a free form inground pool. Enjoy $124,500.

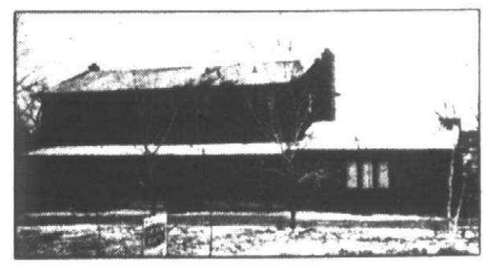

Open Sunday 1-4 p.m. 2439 Worcester, North of Lone Pine, East of Middlebelt. "Ravine Setting" is what you can overlook from your deck and home in West Bloomfield. This 4 bedroom, 2½ bath Colonial with a walk-out lower level has a Mediterranean feeling inside with accents such as dark stained oak trim, cabinets and family room paneling and beams. Nearly an acre of trees, landscaping and miles of visibility. This new listing has quick occupancy for $102,900.



Two years new, all custom built and professionally decorated. This unique 4 bedroom ranch in West Bloomfield has 3 full baths and 2 half baths, family room, library, circular staircase to lower level which walks out to large high rear yard. Enjoy Pine Lake privileges and a panoramic view of water and trees from three main level balconies. Call now—this home is fresh on the market. $151,900.

EARL KEIM REALTY
NORTH INC.
681-5700
642-3500
4442 Orchard Lake Rd.
West Bloomfield, Michigan 48033

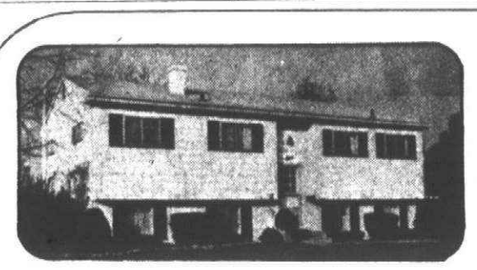

OPEN SUNDAY 1-5 P.M.

21027 Meadowlark (S. of 9 Mile, E. of Farmington Rd.) $47,900. SUPER NICE BUY of this exquisitely decorated three bedroom home in beautiful Farmington Meadows. Refreshing Nordic Sauna, patio gas barbecue cooking, refrigeration, living on both floor levels. Ideal family home. Host Bob Smith 477-6300 or after 5 p.m. 476-0837. (M-106)

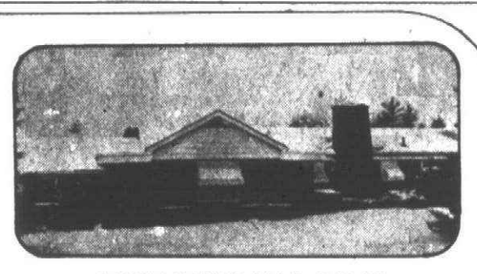

OPEN SUNDAY 2-5 P.M.

23015 Inkster Road (N. of 9 Mile) Farmington Hills. TOTAL LIVING COMFORT! Unique 1500 sq. ft. ranch with finished walk out lower level. Three bedrooms, two full baths, large living room and recreation room each with natural fireplaces. Lovely RAVINE lot with a pond. Host Harvey Beadle 477-6300 (I-05)1

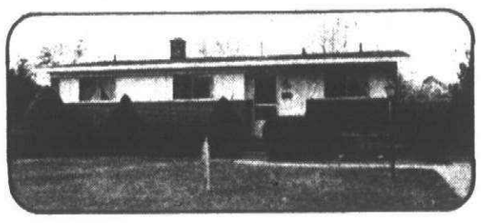

LIVONIA
OPEN SUNDAY 2-5 P.M.

20227 BRENTWOOD (S. off 8 Mile, W. of Grand River). Immaculate move in condition, 3 bedrooms, 1½ vanity baths, super modern kitchen, nicely carpeted and tastefully decorated, central air conditioning. $36,900. Excellent assumption and fast occupancy. "WON'T LAST." Host Carmen Acciaioli 477-6300 or 476-2855. (B-97).



BIRMINGHAM

The right start for the new year in this beautiful 3 bedroom, 1½ bath, brick home. Exquisite decor and lovely carpet throughout. Country size 13x18 kitchen with cupboards galore. Full finished basement plus other features. $39,900. Call John Kare 477-6300 or 348-9664 (L-86).

good people to know
Westdale
REALTORS
one of the nation's largest

FARMINGTON OFFICE
477-6300

PLEASE CALL FOR OUR "FREE" CATALOG

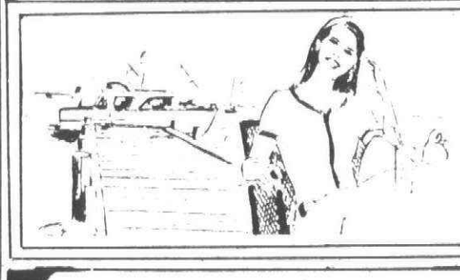

LAKES AREA LIVING

"Fun Photo Album"

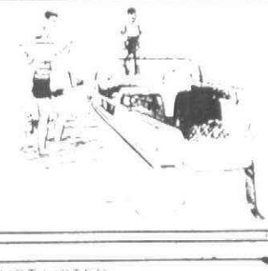

OPEN HOUSE
SUNDAY
2-5 P.M.

REALTY WORLD®

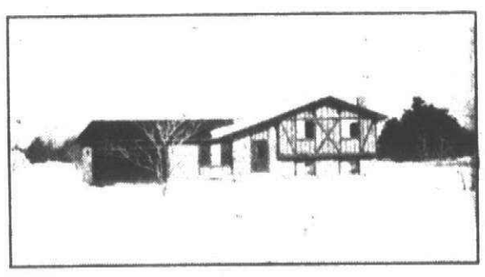

LOOKING TO BUILD

We have 11 lots on which to duplicate our 4 bedroom quad-level model or any other custom built home in beautiful West Acres. Our model includes 2½ baths, family room with full wall fireplace, appliances, and 2½ car garage. A total of 1800 square feet of custom Shy Lo features. Open Sunday 2-5. (East of Commerce Road off Union Lake Road to West Acres Drive, follow open signs. $68,900.

OPEN SATURDAY & SUNDAY

See this all new distinctly different ranch with master bedroom separate from other bedrooms. Two full baths, beautiful fireplace in family room with cathedral ceiling. Appliances, country kitchen with lots of cabinets and many more custom Shy-Lo features. $50,900.

DIRECTIONS: M-59 to north on Harvey Lake Road, right on Chevron. Follow open signs.

R. D. Shimmin, Inc.
363-1591
EVE. 887-7902
3133 UNION LAKE RD.



A REAL WINNER — PERFECT FOR YOU!

Lots of carpeting, spacious Family Room with cozy fireplace. Attached garage. Many Extras. Truly an excellent buy. Property backs up to farm land. Priced at $44,900.00. Call 624-0660.

Century 21
JANISSE MATHESON
2390 S. Commerce
Walled Lake
624-0660
Each office independently owned

WEST BLOOMFIELD
WEST BLOOMFIELD
MIDDLE STRAITS LAKE PRIVILEGES
Immaculate brick and aluminum 2 story, open carpeted stairway, 3 good sized bedrooms, 2 full baths, country kitchen, huge living room, 2½ car attached garage, fenced 100x100 treed yard. 2 blocks to elementary school, quick possession. All for $39,900. Call 363-8307

UPPER STRAITS LAKE
Winterized home on lake, plenty of room for construction of a new home, while you live in this one. lot is 85x600 and on a hillside. $39,900 Call 363-8307

UNION LAKE AREA
Transferred owner has priced this 7 year old brick and aluminum 2 story, for immediate sale. This home has 4 bedrooms, family room with fireplace, country kitchen, walking distance to neighbor elementary and Union Lake subdivision beach. $49,900 Call 363-8307.

UNION LAKE FRONT
MAGINFICENT VIEW
75 feet of sandy beach is yours with this comfortable three bedroom ranch home with enclosed front porch. A most interesting home available on land contract terms. $54,900 Call 363-8307

LONG LAKE PRIVILEGES
HURON WOODS
Spacious 3 bedroom sprawling brick ranch has 17x12 family room with fireplace, 1½ baths, 2 car attached garage, fenced yard, kitchen has built-ins, all this on 140x127 treed lot. $48,900. Call 363-8307

OLD ORCHARD INC. REALTORS
363-8307

JUST LISTED
This is the neatest starter or retiree home available. 2 bedrooms, large kitchen, good garden area, patio. Land contract terms. Lake privileges. Call today. $23,900.

JUST LISTED
Neat and clean starter or retirement home can be yours for $18,500. This home offers: 2 bedrooms, living room, kitchen and utility room, fenced backyard with aluminum shed. Don't pass up this one. Lake privileges included.

SPRAWLING RANCH
15 minutes from Farmington. Must sell! 3 bedrooms, 2 full baths (1 off master bedroom), large country style windows, den with fireplace. 2 months occupancy. All this with full brick and located on 104 x 116 lot with 2 car garage. Walking distance to elementary school, country living, city convenience. Land contract terms available. $38,900.

HIGHLAND TWP.
Owner must sell! Executive multi-level home. 1,440 sq. ft., 3 bedrooms (bath off master bedroom), 1½ baths, large family room, 2½ car attached garage, located on 75 x 165 lot overlooking beautiful White Lake. 30 day occupancy. $41,900.

Niebauer Realty
624-3015

LOOKING TO BUILD
Now is the time to prepare for breaking ground in the spring. We have lots in W. Bloomfield, Independence Township and Oxford areas or will build that CUSTOM home on your lot. Many plans to choose from or our designer will help you with your ideas.

FREE ESTIMATES
Model on Keyton Dr. off Hiller Rd. in West Bloomfield
Call anytime for an appointment
666-2770 or 363-8431

Member North Oakland County Builders Association.
ACCENT BUILDING CO.
666-2770
Member Southeastern Michigan Builders Association

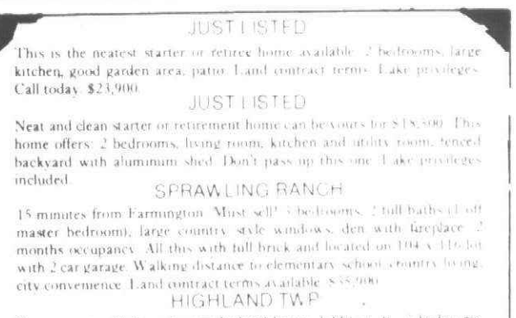

LARGE FIVE BEDROOM HOUSE
In one of the finest subdivisions in the lakes area. Schools within walking distance. Shopping areas close. Price $55,900.

Century 21
"of the lakes"
624-7000
363-7711
8888 Commerce Rd.
UNION LAKE

302 Birmingham Bloomfield

Peadbody Orchard

Have you been waiting for something special in this delightful area? Here it is. A huge beautifully decorated, 4 bedroom L-shaped ranch with separate dining room, and separate entrance to panelled fouth bedroom, full basement with walk out rec room, to 28 ft. x 40 ft. pool. Two fireplaces, 4 full baths, bar in family room, central air, first floor laundry, even a Florida room with BBQ. call for further extras. $125,000.

Max

BROOCK

4139 Orchard Lake 626-4000

ATTRACTIVE WING Colonial, 4 bedrooms, 3½ baths, library, large kitchen, enclosed porch, first floor laundry. Gas heat, central air. Walk to Bloomfield schools. $97,500. No brokers. 851-5555

RED WING TICKET WINNER

Dorothy Wilshaw
16319 Wayne Rd.
Livonia, MI 48154

But you must call the Promotion Dept. of The Observer & Eccentric by 5 p.m., Friday, January 14, 1977, to claim your two FREE RED WING TICKETS. 261-8600, ext. 209.

CONGRATULATIONS!

Contemporary Colonial

Great for a family. 4 bedrooms, 2 full, 2 half baths, 2 family rooms, walkout lower level, very private site. $134,900.

SNYDER KINNEY & BENNETT

FRANKLIN VILLAGE 626-9600

BIRMINGHAM 3 bedroom brick ranch. Adams-Maple area. Living room, dining L, kitchen with built-ins & eating area. 2 baths, full basement. 2½ car garage, move-in condition. $44,500. Day 549-0830. Evenings 642-1513.

BIRMINGHAM

1 block from downtown, 1½ story frame, possible rental or owner occupant. $34,900. Ask for Mr. Herzberg. Weir, Manuel, Snyder & Ranke, Inc. 851-5500

BIRMINGHAM - Starter or retirement homes. 10% down land contracts. 8½% interest. 2 or 3 bedrooms. $19,900 to $28,500.

UNIQUE. 3 bedroom brick ranch, separate dining room, 26 ft. family room. 150 ft. lot. $72,500.

RHODES

Ofc. 642-0014 Eve. 646-1074

Beverly Hills

Unique ravine lot, 3 bedroom brick ranch, country kitchen, enormous family room and living room with fireplace, first floor utility, basement, 2½ car attached garage. Immediate possession. $87,900. Ask for Joe Tannenhaus.

chamberlain
548-1500

SIX YEAR OLD, 4 bedroom contemporary colonial for sale by owner-broker. Bloomfield Twp.-Bloomfield Hills School. Large family home, in unique area. 644-5826.

Brick Ranch

On well landscaped lot in Birmingham School District. Living room with fireplace, dining room (with built-ins) opens to family room. 3 bedrooms, 2 baths, hobby room, screened porch, 2½ car garage with openers. Immediate possession. $74,900.

Excellent Assumption

Brick and aluminum colonial. 4 bedrooms, 2½ baths, paneled family room with fireplace. Full basement. Garage with openers. 32' above ground pool. Carpet; drapes. $61,900.

Dutch Colonial

3 bedrooms, 2 baths, family room with cathedral ceiling, bookcases, bar. Living room with fireplace. Private backyard with deck that has a fireplace and is wired for stereo. Attic, 2 car garage. Nicely decorated. $62,500.

SNYDER KINNEY & BENNETT

BIRMINGHAM M14-7000

BY OWNER. 4 bedroom, 2½ bath home in Somerset area. Family room, fireplace, Birmingham Schools. $57,900. After 7 PM. 642-1491.

BY OWNER-Transferred, must sell, 5 bedrooms custom built Cape Cod, close to Midvale, Seaholm schools, Birmingham. $74,900. 646-7046.

FRANKLIN VILLAGE RANCH - 3 bedrooms, living room, dining room, kitchen with built-ins, fireplaced family room, 2½ car attached garage. Only $54,900.
CALL BOB LYNDALL

chamberlain
626-9100

BLOOMFIELD HILLS WOODLANDS ESTATES ON GILBERT LAKE

Lots available with lake privileges from $35,000. Enjoy winter & summer fun. Sailing, tennis, cabanas, & swimming pool. Be secure with gatehouse, in this prime location. Enter on Timberlake Road, just east of Telegraph, south of Lone Pine. Your builder or ours. Call:

851-7441 or 642-1300

Also custom condos available for spring delivery. Ranch or townhouse models. 2 & 3 bedrooms, separate dining room, library, studio living room with fireplace, 1st floor laundry, 2 car attached garage with door opener. Sales office open 1-5:30 Daily. From Noon on Sunday.

LEAVING TOWN! Don't Want To Sell!

Consult us about our rental and/or property management service. Over 8 years experience in management field. Competitive rates.

GOODE REAL ESTATE

1411 N. Woodward MI 7-1898

O&E

304 Farmington West Bloomfield

MAPLE-ORCHARD LAKE. 3 bedroom brick ranch, 1½ baths, large living - dining area, family room, fireplace, basement, attached garage, reduced to $58,000. Quick occupancy. Owner. 851-5634

A SLY BUY FOR A FOXY BUYER

Franklin Knolls - 3 bedroom brick ranch, 2 baths, tiled basement, central air, 2 car attached garage, many trees. Asking $47,900.

681-6600

Cranbrook

Assoc., Inc. Realtors

OPEN SUNDAY 2-5

4812 FAIRWAY RIDGE. (S. OF LONE PINE, W. OF MIDDLEBELT). New Gambrel colonial. 4 bedrooms, quality detailing, unique open floor plan, 1st floor library, optional sauna, master bath with sunken tub. Builder's dream. $142,000.

28164 WILDWOOD TRAIL, FARMINGTON HILLS, N. of 10 MILE, E. of MIDDLEBELT. Natural wooded two acre ravine setting offers inspiring views from every window of this lovely remodeled 3 bedroom ranch. Country family room with natural fireplace. Don't wait! $74,500.
644-3500 626-5900
HALL & HUNTER, INC.

West Bloomfield
SHENANDOAH

Country club nearby this custom built brick colonial with 4 spacious bedrooms, formal dining room, large kitchen with built-ins, panelled family room with fireplace, full basement, ¾ acre lot. Asking $74,990.

Jerry F. Edwards
& Assoc.
477-4700

PRESTIGIOUS WOODCREEK AREA

Custom 3 bedroom, 2½ bath ranch, park-like setting. Two natural fireplaces, kitchen barbecue, central air, 2½ car garage, wet bar & pool table in rec room, extras. $78,000. After 7 PM 851-6543

Come Home To...

RAMBLEWOOD

A NEW PRIVATE COMMUNITY WITH WINDING ROADS, FOREST PRESERVED AREAS AND GATE HOUSE. FEATURING CREATIVE NEW HOMES.

- Colonial with manor floor plans
- Ravine Split level homes
- Ranches with meeting rooms

PRICED FROM $85,900
SOME READY TO MOVE IN

- Site #26 ..... $95,500
  Ranch with meeting room.
- Site #28 ..... $90,400
  Mansard Colonial.
- Site #33 ..... $98,900
  Custom Split-level.

NOW TAKING DEPOSITS IN VILLAGE II & III
DEPOSIT HOLDS LOT & PRICE
Open Daily 1-8 Closed Thurs.
Sales By
IMPACT MARKETING SERVICES OR
851-3604
CALL YOUR BROKER

FARMINGTON HILLS. Three bedroom colonial. Living room, dining room, family room with fireplace. Florida room, finished basement. $63,900. 474-9231.

Farmington Hills
TREED LOT

Spacious 3 or 4 bedroom brick quad with basement, 18 ft. kitchen, 21 ft. panelled family room with fireplace, 1½ baths, oversized garage. Only $49,900.

Jerry F. Edwards
& Assoc.
477-4700

FARMINGTON HILLS. Want to feel good while living in this super sharp 2 bedroom brick ranch with full basement. 2 car attached garage with automatic door opener. Extra nice bathroom fixtures. All facilities. Lot 70 x 125. Immediate occupancy. Just reduced for quick sale - $34,500.
GARY L. TOUSLEY
REAL ESTATE
474-2045

W. BLOOMFIELD by owner. Immaculate condition, 4 bedroom, 2½ bath spacious bi-level on beautifully landscaped ravine lot with stream and trees. Central air, electronic air cleaner, patio off of walk-out 23 x 13 ft. family room. Deck off large kitchen. Custom features, many extra built-ins. Two car garage with automatic door. Reduced to sell. $88,900. 851-0387.

West Bloomfield
Open Sunday 2-5

Are you the man who needs a private business suite in your home? Do you need a separate apartment for your teenager. This home offers all this plus 4 bedrooms, central air, sunken living room with cathedral ceiling, glassed in porch, large family room, at an affordable $84,900 in Deerfield Village. 6611 Cottonwood Knoll, South of Maple, West of Middlebelt.

Century 21
ROBEC PROPERTIES
851-7711

LUXURY RANCH - 3 bedrooms, Central air, 3 fireplaces, circular drive, deluxe throughout. $86,900. 626-0400

OPEN SUN 2-5

15920 Loveland (N. of 5 Mile, E. of Farmington Rd.). Custom 4 bedroom ranch on ¾ acre park-like setting. Finished basement. Must be seen. $54,900. 477-0880.

OPEN SUN 2-5

32515 Nottingham Knoll (S. of 14 Mile, W. of Middlebelt). Attractive 3 bedroom, 2 bath ranch. Central air, finished basement. $52,900. 626-0400.

28917 Alycekay (N. of 12 Mile, W. of Middlebelt). Nicely decorated 2 bedroom (plus den). Large lot, priced reduced to $25,000. 477-0880.

BY APPT. Elegant and spacious 4 bedroom colonial in West Bloomfield. Full basement. Huge bedrooms. Mint condition. $82,500.

Newly decorated 2 bedroom on large fenced lot. 2 car garage. Priced to sell. Only $22,900. 477-0880.

EARL KEIM REALTY
Midwest, Inc.
626-0400 477-0880

FARMINGTON HILLS - by owner. Camelot Ct. Tudor style colonial, 3 large bedrooms, 2½ baths, separate dining room, 1st floor laundry, panelled family room with brick fireplace, professionally landscaped, circular drive, central air, garage door opener. Open Sunday 2-5 Pm. $66,900. 477-7340

304 Farmington West Bloomfield

FARMINGTON HILLS. By Owner. Maintenance free brick ranch on ½ acre. 3 bedroom, dining room, 1½ bath, natural fireplace, full finished basement, attached 2½ car garage. $54,900. 476-7635

POSSIBILITIES!

Large, older home with 4 bedrooms, basement, 2½ baths and 2 kitchens! Can be beautiful single family home with possible in-law quarters! Zoning permits rental as duplex! GreatGreat investment in desirable residential area! $35,900.

ELLIS 476-1700

POTOMAC VILLAGE, 1973 Contemporary Ranch, Cathedral ceilings in living room, family room and dining room. Fireplace, breakfast nook, first floor laundry - sewing room. Walk-in pantry. 3 Bedrooms, 2½ baths, 2 car garage with opener. Basement rec room and office. Central air with cleaner. Swim Club Membership. May 1st occupancy. $71,000. 626-8536

TIMBERBRIDGE

This elegant ranch is appropriately named "Timberbridge" for its unique rustic styling. Truly complete with over 2,100 sq. ft. Three spacious bedrooms, 2½ baths with privacy bath and walk-in closet off master bedroom, large family room with natural fireplace, 13 ft. formal dining room, first floor utility room, center entrance foyer, full basement, 2½ car attached garage, 6-12 pitch hip roof. A custom built home. Immediate occupancy. $78,250.
HARRY S.

WOLFE
COMPANY
32398 Five Mile GA 1-5660

Bloomfield Hills Schools. This is a beautiful customized colonial. 4 large bedrooms, and a library. 4¼ baths, 2 fantastic master suites. Balcony lounge overlooking living room with cathedral windows, family room, central air conditioning. $217,500.

CENTURY 21
Fair Towne Co.
851-0900

LAKE PRIVILEGES

A nice clean ranch at Middle Straits Lake. This ranch is all aluminum sided, has a large kitchen, a full basement, easy assumption. $35,900.
HARRY S.

WOLFE
COMPANY
32398 Five Mile GA 1-5660

OPEN SUN. 2-5

3820 Hollyhock, W. Bloomfield. E. of Orchard Lake, S. of Walnut. Custom 4 bedroom colonial with 2½ baths, fmaily room, 2 fireplaces formal dining room, central air, modern kitchen, 2 car attached garage. $84,900.

EARL
KEIM
Realty North, Inc. 559-1300

OPEN SUN. 1-4

5370 Old Pond Way. W. Bloomfield. N. of Walnut at Farmington Rd. Executive colonial witn 4 bedrooms, family room, library, finished rec. room, 2 full and 2 half baths, central air, first floor laundry, 2 car attached garage. $134,900.

EARL
KEIM
Realty North, Inc. 559-1300

FARMINGTON HILLS
NATURAL FIREPLACE
TREED ACRE

Spacious country ranch with family room, country kitchen, attached 2 car garage. Needs some TLC. Land contract terms. $34,900.

WALKOUT BASEMENT

4 bedroom brick, 2½ baths, family room, attached garage, private patio overlooking park-like Commons area. $50's.
CALL JOYCE CARDWELL

Norwood
No. 12, Inc. 478-2000

BY OWNER. Open Sun. 1PM-5PM - 4 bedroom Colonial, 1 year old, on golf course with private beach and lake privileges. Library, wet bar in family room, A/C, purifier, deck, many extras. Assumption. $98,000. 5447 Tequesta, W. Bloomfield. 681-6547.

Farmington Hills
Open Sunday 1-5

The OPPORTUNITY of a LIFETIME awaits you now in the desirable Kendallwood Subdivision. Enjoy city living in a country atmosphere and have the best of both worlds. Including large lot, 3 bedrooms, 2 full baths, family room and more. Don't miss this chance to own it all for $49,800. 28036 Quail Hollow. West of Farmington Rd., N. of 12 Mile Road.

Century 21
ROBEC PROPERTIES
851-7711

Farmington Hills
ROBEC PROPERTIES
851-7711

LOVELY

Three bedroom home on beautiful private treed lot, recreation room, finished basement, family room, fireplace, cedar closet and many other extras. One look and you are sold!

Century 21
Gene Darke Realty II
851-6700

Back to Nature

A pond for fish or fowl, a view from either terrace, excellent construction and fine decor. A very comfortable home. Four bedrooms, 2,100 sq. ft. brick ranch.

Century 21
Gene Darke Realty II
851-6700

WEST BLOOMFIELD
LET IT SNOW

You can be safe and warm in this 4 bedroom, 2½ bath tri level featuring family room with cozy natural fireplace. 2 car attached garage, plenty of storage and convenient location to schools, shopping and freeway travel. Price slashed to $62,900.

626-4800
AETNA REALTY

BETTER THAN NEW

(No 14) Pride of ownership reflected in this immaculate 3 bedroom home in one of Farmington's finest neighborhoods. Walk to Flanders School. Enjoy inground heated pool.

Century 21
VINCENT N. LEE
EXECUTIVE TRANSFER SALES
478-5904

FARMINGTON HILLS. This is it! Rock bottom price. Reduced for quick sale! $18,900. 1½ story, full basement, 3 bedrooms, needs minor repairs. Lot 60 x 120. All facilities including paved street. New mortgage only - 30 days occupancy after closing. Call:
GARY L. TOUSLEY
REAL ESTATE
474-2045

304 Farmington West Bloomfield

"Farm'ton Buyers"

Call Your Area Specialists
WOODCREEK HILLS Was $128,000. OPEN Sun. 28256 Harwich. 3200 sq. ft. Colonial, inground pool, 2 fireplaces. One owner home. Built 1968. Come see. Now $115,000.
Call M ZEHNDER - L GUION

KIMBERLY OPEN SUN.
29806 11 MILE, near Middlebelt. Beautiful center entrance colonial. 2700 sq. ft. Gorgeous family room with fireplace, circular drive, huge treed lot, all extras. Just listed. $71,900.

Call LEN GUION

---

8 & MIDDLEBELT. Only $41,900. 2,000 sq. ft. colonial, beautiful 18x16 ft. family room with fireplace, excellent floor plan, garage and more.
Call M ZEHNDER - L GUION

---

10 & ORCHARD Now $39,900
Large 4 bedroom colonial, 23056 SPRINGBROOK, 2 full baths, great for large, middle income family.
Call M ZEHNDER - L GUION

---

10 & ORCHARD $34,900
31668 Hull Rd. 3 bedroom, family room, 1 acre, attached garage. This is the hotest Farmington house today. Don't wait to call, won't last!
Call M ZEHNDER - L GUION

"Farmington Sellers"

Let us estimate your property

Norwood
No. 12, Inc. 478-2000

FARMINGTON HILLS, 11 Mile-Inkster Area. 3 bedroom, 1½ bath, Colonial, newly decorated. By owner. $60,900. 474-0515.

West Bloomfield

Open Sunday 2:30 - 5:30. How often do you find a contemporary quad-level with central air, formal dining room, library or in-law suite in West Bloomfield? Also, huge family room and 2 or possible 3 car garage. Beautiful private treed yard, has 2 patios. This super home is priced under market at $78,900. Come to see the many custom extras. 4274 Hardwoods. North of Walnut Lake Road, West off Orchard Lake Rd.

Century 21
ROBEC PROPERTIES
851-7711

ONE

of FARMINGTON HILLS' finest Homes; so clean, it squeaks! Three bedroom brick ranch with Florida room, multiple baths, huge rec' room and garage. $45,800. Call 525-4200.

Integrity
Realtors

WEST BLOOMFIELD, Open Sat.-Sun. 1PM-5PM. 4221 Pinehurst Drive. By Owner. 4 bedroom, Pillared colonial, 26x13'. Family room with fireplace. 2½ baths, 1st. floor utility room, 100x159' lot. Professionally decorated and landscaped, carpeting, wallpaper, drapes, beams and built-ins throughout. Air conditioning, automatic underground sprinklers, and garage openers. 16x24' Patio. $84,900. 851-3418

Farm'ton Hills-Kimberly Sub
CHARMING! Super sharp 4 bedroom tri-level featuring 2½ baths, panelled family room with fireplace, country kitchen with many built-ins, 13 x 6 storage area in garage, all new carpeting, new faucet heads, new aluminum siding, cedar closets, extra large backyard completely fenced in, on quiet cul-de-sac. Swim-tennis club within sub, immediate occupancy. Priced to sell! Mid 60's.
Ask for Jan Whitehouse
Real Estate One
851-1900

FARMINGTON HILLS, by owner. 4 bedroom tri-level, large wooded lot, built-ins, carpeting, air conditioning, 2½ baths, more features. $70,500. Appointment. After 9PM. 851-0470.

W. BLOOMFIELD, Franklin Corner, Birmingham Schools. Lovely 3 bedroom contemporary step-up ranch, 2½ baths, 1st. floor laundry room, spacious kitchen with breakfast area. Private dining room, large parquet gallery. Cozy winters with 2 way fireplace between large living room and family room. Summer fun, central air, self-cleaning electronic filter, automatic dial thermostat. Large secluded corner lot, professionally designed with volcanic rock gardens, huge pines, inground heated pool, 18 x 26 California deck. Private putting green. Buyers only. $96,900. 851-1692.

LOVELY

Three bedroom home on beautiful private treed lot, recreation room, finished basement, family room, fireplace, cedar closet and many other extras. One look and you are sold!

Century 21
Gene Darke Realty II
851-6700

Back to Nature

A pond for fish or fowl, a view from either terrace, excellent construction and fine decor. A very comfortable home. Four bedrooms, 2,100 sq. ft. brick ranch.

Century 21
Gene Darke Realty II
851-6700

WEST BLOOMFIELD
LET IT SNOW

You can be safe and warm in this 4 bedroom, 2½ bath tri level featuring family room with cozy natural fireplace. 2 car attached garage, plenty of storage and convenient location to schools, shopping and freeway travel. Price slashed to $62,900.

626-4800
AETNA REALTY

BETTER THAN NEW

(No 14) Pride of ownership reflected in this immaculate 3 bedroom home in one of Farmington's finest neighborhoods. Walk to Flanders School. Enjoy inground heated pool.

Century 21
VINCENT N. LEE
EXECUTIVE TRANSFER SALES
478-5904

FARMINGTON HILLS, Holly Hil Farms, contemporary brick bi-level, 4 bedrooms, attached double garage, $67,900. Owner. Open Sat., Sun. 1-5. 626-6850

304 Farmington West Bloomfield

WEST BLOOMFIELD Township, 3 bedroom ranch, treed lot, near lakes and golf clubs, family room, fireplace, 2½ car attached garage, 1½ baths, basement, 1st floor laundry, large wood deck, walk to school, assumable mortgage, must sell. Transferred. $42,500. 363-2038

ALL FARMINGTON HILLS

½ ACRE

Dramatic brick pillared Colonial. 3,300 sq. ft. Two bay windows, huge foyer entrance with spiral staircase, 4 bedrooms, 23' family room, 2½ baths, formal dining. Prestige area, and more. Under market at $74,900.

CAPE COD CHARM

Unique open staircase in large living room, 2 bedrooms, 17' kitchen. Needs decorating, but priced accordingly. Only $19,950.

COLONIAL $32,900

Brick & aluminum, 3 bedrooms, 1½ baths, 18' kitchen, finished basement with bar and fireplace, beautiful decor.

CENTURY 21
HARTFORD 414 478-6000

FUSSY BUYERS

(No. 1). 25346 ELIZABETH WAY. Newer immaculate home. Larger quality built colonial, 8 rooms, 4 bedrooms, 2½ baths, spacious dining room. Family room with fireplace, first floor laundry, quality Carpeting. Owner transferred. Immediate occupancy. Area of property appreciation. Priced for fast sale $72,900. ML 32171.

Century 21
VINCENT N. LEE
EXECUTIVE TRANSFER SALES
478-5904

FARMINGTON HILLS, by owner, lovely 3 bedroom brick home on acre of country-like setting, family room, living room with fireplace, beautiful pine kitchen with double oven, dishwasher, disposal, in-ground heated pool, backing up to seclusion of woods, carpeting - draperies throughout. Harrison Woodcreek schools. $56,500. Appointment only. 477-0136

FARMINGTON HILLS

Beautiful 3 bedroom ranch on large lot (120x250 ft. approximately). Air conditioning. 2½ car garage.

TONI BEASAW
647-1481 643-0998

BRICK COLONIAL
OPEN SUN. 12-5

Three bedroom family room, finished basement, 2 car garage and swimming pool, loads of extras. Immediate occupancy. 23101 Purdue.

Century 21
Gene Darke Realty II
851-6700

PINE LAKE - 170 ft. frontage, over 1 acre, sandy beach, 2 docks, 2 boats, 2 living rooms, 2 fireplaces, 2½ baths, 6 bedrooms, large family kitchen, banquet dining room, built-in china cabinets, full basement with outside entry. Bloomfield Hills Schools. Immediate occupancy. $165,000. By owner only. 474-1165

West Bloomfield
Open Sunday 2-5

Enjoy the trees in this private backyard from the bay window in the kitchen. 4 very large bedrooms with 3 walk-in closets, with 2½ baths, shelves in library from ceiling to floor. Formal dining room, raised hearth fireplace in family room, all this with a finished basement, air conditioning, and much, much more. 4275 White Birch, North of Walnut, West off Orchard Lake Road. $89,900.

Century 21
ROBEC PROPERTIES
851-7711

OPEN HOUSE 2-5

W. Bloomfield offers this exquisite 5 bedroom, 2½ bath, custom built colonial. This lovely home has too many features to mention in this Ad, so stop in and visit. 4097 Hardwoods, just S. of Lone Pine Rd. and West off Orchard Lake Rd. Your Host: Roy Poronto.

Century 21
Banner Assoc., Inc.
524-2141

BE A COUNTRY SQUIRE

This contemporary English tudor colonial has a perfect floor plan. 2½ tiled baths, wall to wall carpeting, deluxe trim with crown moldingformal dining, custom kitchen with appliances, 4 large bedrooms with ample closet space, large panelled family room, with brick fireplace, full basement, attached 2½ car garage. IMMEDIATE OCCUPANCY. WEST BLOOMFIELD SCHOOLS.

Green Lake Realty
Since 1925 363-1501

FARMINGTON HILLS
OLD FRANKLIN TOWN

Friendly neighbors welcome you to this 4 bedroom pillared Colonial in quaint Old Franklin Town Sub. Fireplaced family room plus library, formal dining room, deluxe kitchen with built-ins and custom features throughout. A rare find at $76,900.

626-4800
AETNA REALTY

ALMOST HEAVEN

(No. 1). 34368 OAK FOREST. California Colonial. Prestigious, heavily landscaped site with private lake in the development. 8 rooms, 4 bedrooms, 2½ baths. Quality built home which offers a 2 car attached garage, first floor laundry, modern kitchen with central air, and Olde English Pub recreation room. Only $83,500. ML 29586.

Century 21
VINCENT N. LEE
EXECUTIVE TRANSFER SALES
478-5904

W. BLOOMFIELD
$53,990
QUICK OCCUPANCY

2 story California contemporary home, approx. 2,100 sq. ft. of living and bonus space. 3 bedrooms, 1½ baths, formal living room, formal dining room, plus bonus space family room and bonus space master bedroom suite. Ask about Lot #1-A.

Call Bev Moretsky
391-3400 or 851-5700

PULTE
Homes of Michigan, Inc.

304 Farmington West Bloomfield

FARMINGTON CITY-$28,900
SHARP DOLL HOUSE! Aluminum ranch, family room, garage, nice starter home, won't last. Call 349-8700.
BRUCE ROY REALTY INC.

NEWLY LISTED KENDALLWOOD RANCH - 3 bedrooms, 1½ baths, fireplaced living room, new self - cleaning oven - range, sharply finished rec room, 2½ car attached garage. Reduced to $55,900. For details
CALL BOB LYNDALL

chamberlain
626-9100

Farmington Hills

Open Saturday & Sunday 2-5. For the buyer who wants to escape from the basic house concept to a new and exciting floor plan with multi-levels and ceiling soaring 21 feet high. Here it is! Over 5,600 sq. ft. located in a prime area with lake and trees. 34647 Oak Forest, South off 13 Mile, East of Drake. $86,900.

Century 21
ROBEC PROPERTIES
851-7711

West Bloomfield
SHOP & COMPARE

New 4 bedroom brick colonial across From Walnut Lake, dining room, country kitchen, 16 x 15 family room with fireplace, 2½ baths. Only $66,900.

Jerry F. Edwards
& Assoc.
477-4700

Farmington Hills
PILLARED COLONIAL
2,600 SQ. FT.

New pillared colonial with circular stairs, 4 huge bedrooms, 23 ft. living room, G.E. designer kitchen, panelled fmaily room and den, excellent location. $77,900.

Jerry F. Edwards
& Assoc.
477-4700

---

306 Southfield Lathrup

SOUTHFIELD
NEW

4 bedroom brick colonial, formal dining room, 18 ft. kitchen, panelled family room with fireplace, basement, 2½ baths, carpeting allowance, many custom features. $51,900.

Jerry F. Edwards
& Assoc.
477-4700

CAMBRIDGE VILLAGE

Immaculate 3 bedroom brick ranch featuring large living room with cozy fireplace, roomy kitchen with eating area and attached garage. $35,900.

EARL
KEIM
Realty North, Inc. 559-1300

Southfld Now $44,900

Green Dolphin Sub. Beautifully planned and decorated 3 bedroom colonial, family room and fireplace, attached garage and central air.
Call M ZEHNDER - L GUION

Norwood
No. 12, Inc. 478-2000

CAMBRIDGE VILLAGE

Immauclate 3 bedroom brick ranch featuring large living room with cozy fireplace, roomy kitchen with eating area and attached garage. $35,900.

EARL
KEIM
Realty North, Inc. 559-1300

Enjoy all the benefits of home ownership in this beautifully decorated colonial. 3 bedroom, 2 baths, family room, central air, lovely subdivision. Close to schools. $48,900.

CENTURY 21
Fair Towne Co.
851-0900

SOUTHFIELD RANCH

3 bedroom brick home in move-in condition with 1st floor laundry, family room, raised hearth fireplace, finished rec. room with possible 4th bedroom, central air, 2 car attached garage. $67,900.

EARL
KEIM
Realty North, Inc. 559-1300

LAHSER-12 Mile, Spacious 4 bedroom, 2½ bath Colonial. Family Room, kitchen with built-ins. Open Sun. 1-5PM. $59,900. 354-4107

SOUTHFIELD
4.4 ACRES

with stream and fenced pasture, complete privacy surrounds this stately 4 bedroom brick ranch. 20 ft. living room overlooking ravine, formal dining room, modern kitchen, panelled family room, finished basement, 4¼ car garage. Transferred. $89,900.

Jerry F. Edwards
& Assoc.
477-4700

OPEN Sunday 2-5 P.M. 12 Mile - Evergreen, Southfield. 4 bedroom, 2½ bath colonial, living room, dining room, spacious kitchen & dinette, family room with fireplace. Completely carpeted, central air, gas barbecue, patio, electric garage door opener. $59,900. Call after 5 pm. 352-1141

LOVELY TREED Half Acre with 3 bedroom Ranch, Birmingham schools. 2 full baths, fireplace, kitchen & laundry appliances, attached garage, porch, newer roof. Privacy on a winding street. Listed this week. $36,950.
ASK FOR JOHN O'GREEN

chamberlain
647-5950

306 Southfield Lathrup

SOUTHFIELD
Country Estates

2 year old 3 bedroom brick tri-level home sitting on a huge treed lot. 21 ft. kitchen with all the built-ins, panelled family room with fireplace, circular drive. A pleasure to see. Asking $59,900.

Jerry F. Edwards
& Assoc.
477-4700

SOUTHFIELD GARDENS - 4 bedrooms, 2½ baths. Colonial on landscaped & treed corner lot. Separate dining room, living room, large kitchen with all built-ins & large eating area. Panelled family room with fireplace, over-sized patio with gas Bar-B-Cue. Basement has extra room & bath. Carpeting & drapes in excellant condition. Evenings only. 559-4565

OPEN SUN. 1-4

20400 Westhaven
W. of Evergreen, N. of 8

Easy care bungalow with 22 ft. living room, charming Franklin stove fireplace, 3 bedrooms plus den, 2 car garage, 70 ft. corner lot, FHA appraisal. $29,900.

LAVERNE EADY
& ASSOCIATES
626-4711 275-4422

DESIRABLE CAMBRIDGE VILLAGE-in Southfield proudly offers this gracious cedar shake ranch with carpeted and fireplaced living room, spacious dining ell with beautiful crystal chandelier and three large bedrooms, cheerful kitchen with oven and range, first floor laundry and attached garage. Beautiful 66 x 125 lot. $34,900. 557-3500.

CONTEMPORARY-brick ranch in a unique setting. Beamed cathedral ceilings in carpeted living room and dining room plus huge ledgerock fireplace. Three lovely bedrooms, 1½ baths, finished basement, spacious screened summer porch and attached double garage. Newly redecorated inside and out, quick occupancy and only $45,900. Southfield 557-3500.

OPEN SUNDAY
1:00 - 4:00 P.M.
also weekdays by appt.
28129 San Marino, Southfld.
SAN MARINO VILLAS-One of Southfield's Nicest Subdivisions. Rambling brick ranch (approx. 2200 sq. ft.) with fantastic country kitchen including fireplace, informal dining area and built-in appliances. Family room, formal dining room or hobby room, 3 bedrooms and 2½ baths, central air, attached 2½ car garage with door opener and gorgeous lot. $59,900. 557-3500.

ALSO
17570 San Rosa, LathrupVillage

CUSTOM-brick ranch with aluminum trim and wet plaster walls for easy maintenance. Huge living room with fireplace, full dining room, lovely kitchen, 3 large bedrooms and 1½ baths. Recreation room in finished basement, 2 car attached garage with automatic opener. All on a beautiful lot. $51,900. 557-3500

Cranbrook
Assoc., Inc. Realtors
28840 Southfield Rd.

NORTHWEST SOUTHFIELD. $39,900. 80 ft. x 130 ft. lot, beautiful trees, quiet neighborhood, no through traffic. 3 bedroom brick ranch, attached 22 x 24 brick garage. Dining el, 1½ baths, large family room with fireplace. Many extras. Excellent condition. Call for appointment after 6 PM and weekends. By owner. 356-5909

SPACIOUS 4 BEDROOM, 2½ bath country Colonial with bay windows. Excellent Southfield location with Birmingham schools. 1st floor laundry & mud room, central air, new appliances, newly decorated and completely carpeted. Raised hearth fireplace in large beamed-ceilinged family room, master bedroom suite has huge walk-in closet. This one has everything! Many extras including an in-ground heated pool. Priced to sell at $59,900. 645-5095

SOUTHFIELD TRI-LEVEL

Lovely 3 bedroom brick home with 1½ baths, fireplace in living rooom, family room, modern kitchen with built-ins, 2 car attached garage. $45,900.

EARL
KEIM
Realty North, Inc. 559-1300

RAMBLING RANCH

BEAUTIFUL custom ranch situated on a large lot. Features include 3 large bedrooms, huge living room, accented by natural fireplace, modern built-in kitchen is a woman's joy. Terrace has fireplace for your summer entertaining. Many more features all for only $39,900. See it today!

Realty World
CHAPMAN BROS. N 478-4100

BY OWNER, 6 year old, 3 bedroom Ranch, Fully carpeted. $22,000. Assumable. 355-0719

SOUTHFLD

STEAL?
YEP!

A 16x32 ft. inground pool is just the frosting on the cake in this sensational package at an unbelievable $29,500. Older home on large lot has oceans of storage space and big rooms. A 21 ft. living room, 11x13 dining room, big kitchen, 3 bedrooms, 1½ baths, sun porch, 2 car garage. See it at 21325 Avon Lane, 8 Mile-Southfield area.

RYMAL SYMES
538-7740

SOUTHFIELD - 12 Mile area. By owner, newly decorated, 3 bedroom ranch, 20 X 24 family room with bar and gas fireplace. 1½ baths, covered patio, 2 car attached garage, no basement, ¼ acre lot. $34,900. 356-4857

SOUTHFIELD, 4 bedroom colonial, family room, 2½ baths, central air. Lots of extras. Immediate occupancy. Reduced to $48,900. 557-6750

306 Southfield Lathrup

OPEN SUN 1-4

28565 Sunset, Lathrup Village. W. of Southfield, S. of 12 Mile. Sharp 3 bedroom brick ranch with 1½ baths, finished rec. room, fireplace, newly remodeled kitchen, attached garage. $58,900.

EARL
KEIM
Realty North, Inc. 559-1300

LOVELY 3 bedroom brick ranch, large family room, fieldstone fireplace. New carpeting, finshed basement, 1½ baths, attached 2 car garage, professionally landscaped, many extras. $59,900. 355-3252

Southfield $42,900

HURRY!!!!

1 acre in lovely quiet area of trees and winding roads. Rambling 3 bedroom brick, 1½ baths, country kitchen, attached garage. Call JOYCE CARDWELL.

Norwood
No. 12, Inc 478-2000

SOUTHFIELD

BRICK, BRICK

BRICK RANCH HOME in all brick subdivision in Southfield - is great buy at just $34,900. Full basement, 3 bedrooms, 1½ baths, spacious 25x17 kitchen-dinette area, carpeting thru-out, 20' covered patio, 20' air conditioned living room, 2 car attached garage with electric door opener and pull down storage space. See it at 19960 Dorset, E. of Evergreen.

RYMAL SYMES
538-7740

SOUTHFIELD

NEWLY LISTED 3 bedroom, 1½ baths, brick ranch, beautiful family room with fireplace, central air, 2½ car attached garage, large country lot, completely fenced. Priced to sell. $44,900.
CALL FLORENCE ABEL or JUDY STEIN
THE DURBIN CO.
559-8181

SOUTHFIELD, by owner. 12 Mile, Greenfield area. 3 bedroom brick ranch, full basement, 2 car attached garage, air conditioned, 1½ baths, many extras. 557-5972

IMMEDIATE

Occupancy. 3 bedroom brick ranch features family room with natural fireplace, kitchen appliances stay, full basement and 2 car attached garage plus a patio on a large lot. $43,900. Call 525-4200.

Integrity
Realtors

SOUTHFIELD
CUSTOMIZED TO THE "Nth" DEGREE

$54,900 Buys your wife this 3 bedroom, 2 bath ranch. Oak paneled beamed ceiled family room with raised hearth fireplace, deluxe kitchen and breakfast room, central air, flush carpet and attached 2 car garage.

559-8333
AETNA REALTY

SOUTHFIELD, by owner. 12 Mile, Greenfield area. 3 bedroom brick ranch, full basement. 2 car attached garage, air conditioning, 1½ baths, many extras. 557-5972

SOUTHFIELD
ANXIOUS OWNER MUST SELL

Three bedroom bi-level ranch on two magnificent acres with private lake for year round recreational activities. Fantastic finished lower level with huge wet bar, family room, dining room, central air and attached 2 car garage. Asking $77,500.

559-8333
AETNA REALTY

THREE BEDROOM, 1½ bath Colonial. Beautifully decorated thruout. Fenced yard with patio & gas Bar-B-Q, fireplace in family room, finished play room in basement. $41,500. 557-8753

SOUTHFIELD
OPEN SUN. 2-5
REDUCED TO $61,900

18165 Adrian, West of Southfield, North of 10 Mile. Fantastic center entrance, 3 bedroom, 2½ bath ranch. Beamed family room with fireplace, library, gorgeous kitchen with built-ins, first floor laundry room, central air, 2½ car attached garage.

559-8333
AETNA REALTY

BY OWNER. Southfield, 3 bedroom brick ranch, carport with storage area, no basement. 12 Mile-Greenfield area. $27,500. 557-3191

SOUTHFIELD TRI
NEW ON THE MARKET

Super value in this 4 - 5 bedroom home. Large family room, formal dining room, 2½ baths, central air, 2 car garage, newly installed heated in-ground pool. Priced to sell in the low Fifties.

559-8333



WIN 2 HOCKEY TICKETS

TO WIN: Send your name and address on a postcard, to RED WING TICKETS, The Observer & Eccentric Newspapers, 36251 Schoolcraft Road, Livonia, MI 48150. Then watch the classified section every Monday and Thursday. When your name appears, you're a winner! Enter soon and as often as you like!



308 Rochester-Troy

Rochester Glens
A FINE COMMUNITY OF CUSTOM BUILT HOMES IN A SETTING OF TREES AND ROLLING TERRAIN

- colonials with country manor floor plans
- multi-level homes with cozy stepdown entertainment areas
- cape cods with room to grow, ranch styles with sunken dens

SOME READY TO MOVE IN
- Site #15 $68,500 Model ranch
- Site #166 $62,900 4 bedroom colonial
- Site #8 $63,900 Model Colonial
- Site #70 $64,000 Tri-level

DEPOSIT HOLDS LOT & PRICE
Open Daily 1-8 Closed Thurs
Sales by
IMPACT MARKETING SERVICES
652-0213 OR
CALL YOUR BROKER

BY OWNER Troy 4 bedrooms, 2½ baths, family room, finished basement, central air, redwood deck. Excellent condition $61,900 [illegible]

SUN INSPIRED HOMES
Brand new, dramatically designed contemporary in Rochester - featuring 2,700 sq. ft. Cathedral ceilings, large country kitchen with oak cabinets & skylight. 4 bedrooms, 2½ baths, family room with fireplace & wet bar, and 30 x 12 ft. deck adjoining master bedroom suite & breakfast nook. Structural features include special window treatment, 2 x 6 exterior walls with double insulation & side entrance garage. $71,900
651-1597

BY OWNER Cape Cod on 2 acres north of Rochester. 100% electric heat, 7 years old, 3 large bedrooms, 3½ baths, country kitchen with built-ins, walk-out basement to large patio, maintenance free exterior, 2½ car attached garage with automatic door opener. Extras include circular front drive, 2 fireplaces, thermopane windows and double insulation throughout, roto TV antennae, burglar and fire alarm systems, intercom system, high seventies. Call [illegible]

309 Northville-Novi

Immediate Occupancy
Move right into this super buy at Northville Commons! Brand new 4 bedroom colonial featuring formal dining room, large family room with beamed ceiling, natural fireplace off the kitchen, first floor laundry, oven - range, dishwasher and disposer, wood insulated windows throughout and an extra large attached garage. Carpeted throughout the lower level and ready to move in. Priced beautifully at $68,900.

This super new home can be yours in 75 days! 2600 square feet, 4 bedrooms, plus den. Colonial. Large family room has a studio ceiling and wood burning fireplace. Home also includes a formal dining room, first floor laundry. Built-in oven and range, wood windows, dishwasher, and disposer and extra insulation. $80,200

NORTHVILLE COMMONS
6 Mile & Bradner Roads
Northville Township
Hours: Mon. - Wed. 1-8
349-4550 or 476-4848

Thompson-Brown

NOVI
BLDRS MODEL
EXTRA QUALITY and care were lavished on this builder's model. A Value Plus 4 bedroom brick colonial features master suite with private bath, beamed ceiling, family room with raised hearth natural fireplace, formal dining room, carpeting, full basement with ample space for possible rec room. 2 car garage. Only $57,900 at 24166 Cranbrook, Novi

RYMAL SYMES
478-9130

RARE FIND
Truly a dream Come True to find a spacious 3 bedroom brick ranch home in Northville on a ½ acre country lot. Featuring a huge country kitchen, full professionally finished recreation room, and a handyman's dream 4 car garage. Only $43,900.
HARRY S.
WOLFE
COMPANY
33235 Seven Mile [illegible]

322 Condominiums For Sale

RENT RECEIPTS ADD UP TO $0.
THE BETTER ALTERNATIVE IS WOODVIEW
1 & 2 Bedroom Condominiums
From $23,990
Woodview
PHONE: 525-1230
Located on Cowan Road at Warren just west of Wayne Road, in Westland.
Sales and Management by
[illegible]

309 Northville-Novi

Northville Commons
Your chance to live in prestigious area of Northville. Beautiful 4 bedroom colonial, built in 1973, partially finished basement, family room with natural fireplace, extra room could be your den or 5th bedroom, 2 full baths, attached 2 car garage. So many extras they are too numerous to mention. First time offered at low price of $61,500. For more information call JOAN ANDERSEN.

Century 21
Boardwalk Div. 459-3600

505 BASELINE, NORTHVILLE. Well maintained 3 bedroom brick ranch, full finished basement, 1½ baths, 2 car garage. Walk to all schools. Save $$$ before we list. $39,900. 349-1000

NORTHVILLE by owner, 4 bedroom brick & aluminum colonial with basement, 2½ baths, natural fireplace in family room, first floor laundry, dining room, several extras, attached 2 car garage, nicely landscaped, walk to elementary school, good assumption at 7%. Reasonably priced. [illegible]

NTHVILLE-2 FAMILY INCOME in central business district, zoning permits other uses. Upper apartment beautifully remodeled. Building updated and in excellent condition. Will accept land contract. HURRY!

W. NORTHVILLE $89,500
GENTLEMAN FARMER'S DREAM- 3-4 bedroom brick ranch, family room, 2 fireplaces, full rec room, 2½ baths, over 4 acres with towering pines. Call 349-8700.
BRUCE ROY REALTY INC

311 Homes For Sale Oakland County

OPEN SUNDAY 2-5 PM
2150 HORSESHOE DRIVE, HIGHLAND. SNOWMOBILER'S DELIGHT. Make your own snowmobile trails on the 5 acres that surround this new 5 bedroom raised ranch, 2 baths, large family room 36x[illegible], with warm wood-burning fireplace, formal dining room, country kitchen lined with custom cabinets. Huron Valley schools. $79,900. DIRECTIONS: M-59 to right on Ormond Rd. to end of road, left on White Lake Rd., turn right into Ridge Center, left on Horseshoe to 2150.

7300 MUSTANG, CLARKSTON. QUALITY DOESN'T COST - IT PAYS. This raised ranch may just be what you're looking for. Total wall and ceiling insulation, quality insulated windows to keep your heating costs to a minimum. Formal dining room, country kitchen, spacious family room with fireplace, 3 bedrooms with possibility of more. 2 baths. Priced in the 60's. DIRECTIONS: North on Dixie, left on White Lake Rd., to left on Mustang to 7300.

D. & S. Carpenter, Inc.
625-5602

3½ ACRES
HARTLAND SCHOOLS. Four bedroom colonial, dining room, fireplace in cozy family room, finished recreation room, 20 ft. deck. $[illegible]

1½ ACRES
PRIME LOCATION near state land and lake, immediate occupancy. New 4 bedroom Spanish designed home. 2 baths. Extra large 2 car garage. $56,900.

HIGHLAND
Almost new 3 bedroom ranch with walk-out basement, rustic setting only 100 ft. from White Lake. LC terms. $37,900.

MILFORD
Older home offering spacious room sizes, original woodwork, dining room, 2 baths, 2 car garage. LC terms. $36,[illegible]

CARRIAGE REALTY
M-59 at Milford Rd.
1-887-4107

OPEN SUN. 2-5
[illegible] Dublin Fair
E. of Adams, S. of [illegible] Blvd.
Lake Chatswood privileges and charm! Newly redecorated, 3 bedroom with good family floor plan on high scenic lot.

SHOWN BY APPT.
Spreading 3 bedroom brick ranch on super landscaped 110 ft. lot, ready for immediate occupancy. E. of Crooks, N. of Big Beaver. $43,500

W. BLOOMFIELD
Large 4 bedroom pillared colonial, den, family room, greenhouse, full basement, central air, smartly decorated throughout as a former model. Located on Shenandoah golf course. $[illegible],500

LAVERNE EADY & ASSOCIATES
626-4711 375-4422

An Open Feeling
With spacious kitchen and a step down to a 23 ft. family room with full brick walled fireplace and doorwall to brick patio and terraced yard. $41,500.

CRANBROOK
Assoc. Inc. Realtors
645-5790

ROYAL Oak - Shrine area. Large family home, 5 bedrooms, 1½ baths, dining room, basement recreation area, 1½ car garage, fenced lot. 5 beautiful trees. $38,000. LI 7-[illegible]

311 Homes For Sale Oakland County

[illegible]VILLE, NARRIN ST. For 4 bedroom remodeled 3 years ago, family room with fireplace, [illegible] floor laundry room, [illegible] large lot. $[illegible]. Call [illegible] or on weekends. [illegible]

320 Other Suburban Homes For Sale

BRIGHTON $35,900
$8,000 DOWN - [illegible] 2,000 sq. ft. tri-level, 2½ baths, [illegible] bedrooms, family room, 2 natural fireplaces. Be sure to call today.
CALL MARK ZEHNDER

Norwood
No. 12, Inc. 478-2000

[illegible] $42,750
[illegible] family room with beautiful [illegible] brick fireplace. [illegible] 3 bedroom ranch. [illegible] full [illegible] attached garage.
Call M. ZEHNDER [illegible]

Norwood
No. 12, Inc. 478-2000

SOUTH LYON - Year round home by owner. 3 bedrooms, living room, dining room and family room combination. 2 fireplaces, kitchen, bath, attached garage, on canal with access to 4 lakes. Call after 5 PM, weekdays. 1-437-3615

Notice FHA or VA - Almost new sparkling three bedroom brick ranch and King Size Garage. Excellent access Freeways only $26,900.

O'HARA & CO.
REALTORS
464-0400

CUSTOM BUILT
3 bedroom rustic quad-level. Spacious family room next to library, situated on large lot. Includes private lake privileges. Will [illegible]
Dombrowski Homes
363-8073

SHERWOOD Owner transferred, 4 bedroom colonial, family room fireplace, 2½ baths, oak tree setting. $[illegible]

SMALL FARM 10 acres, 3 bedroom ranch, attached garage, new barn, $[illegible], 70's.

HILDEBRANDT
739-6900

TO SETTLE ESTATE. 3 bedroom home on 5 acres, 20 miles N. of Pontiac, 7 miles S. of Lapeer. $[illegible] 664-9870

Brighton-Howell
ATTRACTIVE BRICK & cedar ranch, 2 fireplaces, formal dining room, kitchen island, 2 full baths, walkout basement. Professionally landscaped. Hartland Schools. $62,500

OUTSTANDING BRICK 2 story home on 4.2 wooded acres. Central air, beautiful country kitchen, upstairs library could be fourth bedroom, 2½ baths, 3 car garage. Brighton Twp. $129,000.

Century 21
Brighton Towne Co.
229-2913 Collect

FENTON AREA. Well kept, attractive 3 bedroom brick home. Country atmosphere, ¾ acre lot, paved roads, Fenton schools, Livingston County. $49,900. Stephen D. Barker, Broker. [illegible]

ENJOY LIFE MORE. Custom brick, on 10 beautiful acres, 22 ft. living room, with fireplace, 3 bedrooms, finished basement, attached garage, ideal for horses and garden lovers. 70's. 739-6900.

INVEST IN THE BEST. Weinberger ranch, step down living room and family room, each with fireplace, 3 bedrooms, 2 baths, full basement, attached garage, professionally landscaped. mid [illegible]

Hildebrandt

321 Real Estate Services

"HOME OWNERS"
"By Owners" sign kit includes:
1-Metal "By Owner" sign
2-Phone Number
3-Open House signs
4-SOLD Stickers
All for $12.[illegible] Delivered
Call [illegible] Dept.
547-1496
"By Owner" Home Guide

322 Condominiums For Sale

NORTHFIELD HILLS
[illegible] Lake & Coolidge Rd. [illegible] bedrooms, fireplace, [illegible] air conditioning, desirable [illegible] nicely decorated, assumable mortgage 7¾% $37,500. Pool, club house, tennis. By owner. [illegible]

IMMEDIATE OCCUPANCY
Move right in and let someone else worry about shoveling the show this winter. Charming two bedroom, 1½ bath, 2 story townhouse at Place on the Park Condominiums in the Oakland County Lakes area. This home includes an attached private garage, full basement, central air, all kitchen appliances and is carpeted throughout. Priced at $[illegible],500.

Brand new and just waiting for you to make your color selections. Spacious One Bedroom Coach House Condominium at Place on the Park. This home features a large dining area, a private balcony off the living room, and a generous master bedroom with ample closet and storage space. All kitchen appliances are included, plus a private attached garage and central air. A great home for 1977 and all the years to come and set in a neighborhood that can't be beat. Only one left. $25,[illegible].

PLACE ON THE PARK CONDOMINIUMS
Walled Lake
[illegible] Dusk-Mon. thru Thurs.
624-7221

Thompson-Brown

322 Condominiums For Sale

HAPPINESS IS...
Immed. Occupancy
Three bedroom, 2½ bath, Hillside townhouse at Lexington Condos in Northville. This home features a [illegible] first floor laundry [illegible] private two car attached garage, large front porch, breakfast room, formal dining room, living room, fireplace, ample closet and storage space, and a beautifully finished basement. Quality built by Nosan and priced at $60,[illegible].

If you're looking for privacy and quality in a condominium, this is it! Two bedroom, 2½ bath, hillside townhouse at Lexington. This San Francisco styled home has a huge two car garage tucked underneath, plus a large full basement. Also features a first floor laundry and storage room, very private front porch, large breakfast room, formal dining room, and two very spacious bedrooms. Quality throughout - and super sound conditioning. Priced at $49,250.

LEXINGTON CONDOS
8 Mile at Taft Roads
Northville
Mon thru Thurs.
11:00 AM til Dusk
349-6350

Thompson-Brown

LUXURY Townhouse, 3 bedrooms, 1½ baths, fireplace, full basement, many extras, 14 Mile - Crooks area. 4007 Country. Open Sat. Sun. 1-5PM. 549-1737

PLYMOUTH - owner-spacious townhouse condo to treed setting. Two bedrooms with [illegible] overlooking [illegible] pond, 1½ baths, living room, dining area, [illegible] central air conditioning. [illegible] Call after 5PM. 455-4374

[illegible]ESTER'S BEAUTIFUL [illegible] view is yours. 2 bedrooms, 1½ baths, finished basement with appliances. 651-7097

NORTHVILLE CONDOMINIUM - 2 bedrooms, 2½ baths, garage. Large [illegible] room with fireplace, air. Kitchen with built-ins. Assumable mortgage. 425-6350; after 6PM [illegible]-1072

TROY AREA
2 bedroom, 1½ bath, full basement, central air, completely carpeted, balcony off master bedroom, immediate occupancy. $25,900.
MACKINAC REALTY
961-8423

CHARMING IN APPEARANCE CONVENIENTLY LOCATED NEAR TO SHOPPING from this superbly decorated 2 bedroom condo with carpeting throughout, new carpeted, air in living room, kitchen with built-ins and more. Just $19,900 ... low low assumption. Call [illegible]

One Way

SOUTHFIELD END Unit, 3 Bedrooms, 2½ Baths, Garage with automatic door, plus much more. Tastefully decorated by Hudson's. $[illegible]
Open Sunday 1-5
424-8400 353-8791

SOUTHFIELD - $44,900
PRICE REDUCED
Very unusual large brick tri-level condo with 3 big bedrooms, 1½ baths, family room, dining room and attached garage. Children & pets welcome. 18455 W. Nine Mile Rd. Call 552-3500.
RED CARPET REALTY

REDFORD, fully carpeted, large living room with dining-el. One large bedroom. $19,500, $2000 down. 25[illegible] Five Mile Rd., near Telegraph. 1-[illegible]-0524 or 647-4600

[illegible] CONDO
3 bedrooms, central air, carpeting thru-out, full basement, maintenance free & 1½ car garage. Going for $26,400.

Century 21
CORNERSTONE 478-4660

RELOCATING Must sell 3 bedroom, 2½ baths, [illegible] entry. (14½ Mile & [illegible]) includes study [illegible] closed patio, gas grill, and much more. $44,900 [illegible]

RODNEY LOCKWOOD
Built condominium offers 2 bedrooms, 2 full baths, dining room, storage area, central air and terrace overlooking pond. $52,900.

CRANBROOK
Assoc. Inc. Realtors
645-5790

MODEL CLOSE-OUT
Luxury 2 bedroom condominium, elegantly decorated, last one available. $61,[illegible] includes everything except furniture, drapes and accessories. A real Show Place with 2 full baths, formal dining room, walled patio, second bedroom [illegible] panelling and beamed ceiling, elevator from underground garage. OPEN DAILY 1 PM - 5 PM (except Thursdays)
[illegible] W. 11 Mile Rd.
RODNEY LOCKWOOD & CO.
644-3030 644-4024
(Just West of Southfield Road)

DOUBLE CHARM, 2 bedrooms, [illegible] fireplace, professionally decorated, furnished or unfurnished. Assumable 7½% mortgage. Owner. 851-0172

OUTSTANDING VALUE AT $[illegible]
2 bedroom luxurious model Condominium in Northfield Hills. [illegible] master bedroom with balcony, 2 story foyer, 1½ baths, basement, attached garage, all appliances, carpeting, draperies.
GEORGE [illegible] MI 7-1898

SUBURBAN [illegible] and tastefully decorated 3 bedroom condo with 1½ baths and full basement. Just $27,500 with quick occupancy. Call [illegible]
CENTURY 21
Hartford [illegible] Inc. [illegible]

BY OWNER W. Bloomfield, two bedroom, 2 bath, corner townhouse, 2 car garage, full basement, [illegible] carpeting. Many extras. Immediate occupancy. $38,[illegible]. [illegible]

CUMBERLAND - by owner - 3 bedroom, 2½ bath luxury townhouse. Central air conditioning, electric garage opener, panelled family room, fireplace, wet bar, private patio, deck, gas grill. 354-3773

322 Condominiums For Sale

NOVI
This immaculate unit features 3 bedrooms, 1½ baths, fireplace and bar in rec. room, club house for private parties, pool, tennis courts. Immediate possession. $36,900.

Realty World
R.D. Shimmin, Inc.
363-1591

ASSUMABLE MORTGAGE 7¼% NORTHVILLE, 3 bedroom, 1½ bath, fireplace, family room. Beautiful lakefront, close to schools. A-1 condition. Must sell. By owner. 349-[illegible]

Birmingham
THE BEST FOR LESS!
An opportunity to buy a 2 bedroom townhouse for less than current market value in Grasfield Village Condo and do your own decorating. A happy place to live for only $28,900. Call Miriam Quest, 645-9700 or 644-4727.
PALMER
ASSOC. REALTORS

TROY
2 bedroom Townhouse Condo
$[illegible],500.
362-0874

New Year Special
All brick condominium with a garage, 2 bedrooms, 1½ baths. Super Plymouth area with possible land contract terms. Asking a low $32,900. Call now for an appointment.
CENTURY 21
Hartford West, Inc. 453-7600

CONDOMINIUMS
Troy, Rochester, Royal Oak
From $38,900
June Vasser Broker. 375-9000 or [illegible]-4045

Free & Easy Living
In this 2 bedroom condo with superbly finished basement, central air, all kitchen appliances, carport, super decor and much more. Priced at $33,500. Call JIM PRESTON for details.
CENTURY 21
Hartford West Inc. 453-7600

BEAUTIFUL NEW 2-bedroom Ranch Condo for sale in Novi. All appliances, burglar alarm included. Owner moving south, must sell. $29,500. 348-1164

SOUTHFIELD EASY LIVING
We have 2 attractive condos; one in the Eleven Mile, Inkster Rd. area, and the other at Twelve Mile and Telegraph. Both beautifully decorated and awaiting new owners. Call for details and private showing at...
626-4800
AETNA REALTY

PIETY HILL PLACE
2 & 3 bedrooms, 2 baths, from $67,900. 642-0143. 644-6463
Michigan Condominium

BIRMINGHAM TOWNHOUSE - in lovely courtyard setting with towering trees - near park, school, shopping and Commuter. Excellent Mortgage Assumption and Immediate Possession enhance this 2 bedroom unit with paneled rec room, built-in kitchen, dining room, basement and Central Air. JUST LISTED. $33,750.

chamberlain
647-5950

FOR SALE ONLY 2 bedroom Condo on Pontiac Trail, near Haggerty Rd. 1½ baths, full basement, club house and swimming pool, gas heat, air conditioning. [illegible]

326 Duplexes For Sale

GARDEN CITY. Large duplex. 2 bedrooms each, rent $230. Tenants pay everything. 2 car garage. L.C. $12,000 down, 9% R. Perry 478-7640

Westland Income
Land contract terms are available on this duplex, each unit has one bedroom, living room, built-ins, on 60x150 lot. Only $39,500. Call for more information. Ask for KAREN A. SWYSTUN

Century 21
Boardwalk Div. 459-3600

330 Apts. For Sale

3 APARTMENT
LIVONIA
$46,900
First offering only $10,000 down, L.C. 8%; almost 2 acres, excellent location. 3 car garage.
R. Perry 478-7640

332 Mobile Homes For Sale

SKYLINE 1975, 14x70, Highland Hills, $500, & assume. 2 bedrooms, unfurnished, foam core insulation. 478-5183 or 477-1143

WINDSOR 1973, 12x[illegible]... $[illegible] [illegible]-0439

LIVE LIKE A MILLIONAIRE
COUNTRY ESTATES
Sales & Park
New & late model mobile homes for sale. Sites available for new and late models. Space available. Swimming pool and clubhouse. Children welcome.

NEW 1977 Hud approved Mobile Homes on display. Credit terms easily arranged.
[illegible] W. 8 Mile Rd.
W. of Northville
Mon. - Sat. [illegible] AM, Sun. [illegible] PM
[illegible]-2045

TRINITY 1974, 14 x 60, 3 bedrooms, family room, 2 baths, adults only. Unfurnished $13,000. Furnished $14,000. [illegible]

SPECIAL
NEW 2 BEDROOM
$885 Dn.
LITTLE VALLEY
Corner [illegible] Mile & Merriman
476-4072

BUDDY CLASSIC [illegible] large wheel areas. Attractive interior. [illegible] appliances like new. [illegible]

332 Mobile Homes For Sale

THREE BEDROOM mobile home, excellent condition, appliances, drapes, 1976 [illegible]. Call for appointment. 477-0754

INTRODUCING
ALL NEW
1977
MODEL HOMES
PLUS
GREAT SAVINGS
on limited number of 1976 HOMES.
DARLING
Manufactured Homes
ON NOVI RD.
(1 block S. of Grand River)
NOVI 349-1047

334 Out Of Town Property

GAYLORD AREA Three bedroom ranch, 2 car garage, three quarter acre, wooded lot, fenced. After 6 PM 437-0134

336 Florida Property For Sale

MOBILE home, 12 x [illegible], all electric, additional panelled room, carport, utility room with plumbing and laundry tub, enclosed porch, custom drapes, shag carpeting. Mid Florida Lake near Leesburg. Sacrifice. 261-2403

338 Lots And Acreage For Sale

LARGE corner lot, [illegible] x 196, Livonia Mall area. $6800. 538-4423

BEAUTIFUL LOT, 86.50x252.8, Ideal location, Hubbard, Livonia. ½ block S. 8 Mile, 1 block E. Farmington. $12,000 or best offer. 477-7454

HEAVY INDUSTRIAL
Two miles from [illegible] and 3 miles from [illegible] Green Oak Twp. C&O RR, Class A road, 10 acre parcels at $[illegible] per acre.
HARTLAND SCHOOLS hard wood covered, hilly 10 acre parcels near M-59 and US-23. Reasonably priced at $[illegible]

COMMERCIAL 2 ACRES
NORTHVILLE TWP.
396 ft. frontage on paved busy road, 227 ft. frontage on side street. All utilities, excellent location across from State Police Post, hospital & residential development. $1.39 per sq. ft.

RIZZO
REAL ESTATE
349-9460

BEAUTIFUL WOODED hillside lot in Franklin, 1.25 acres, $35,000. Call after 4 PM weekdays. 626-2889

ACREAGE
5 to 10 acres
Low down payment. Some woods.
[illegible]-7430

LAPEER COUNTY
5 acre parcels with up to 540 ft. of road frontage, $10,900 & only 10% down.
ANTONELLI REALTY
DRYDEN 1-796-3535

PRIME lot for sale, 80 x 135. Middlebelt, Cherry Hill area, $4500. (Dexter) 1-426-2122

WATERFORD TWP.
Near Silver Lake. Residential lot, north of Walton on Fairbanks Street. 80' x 120'. $5,400. Call 641-8852

BEAUTIFUL 10 acres, heavily wooded with a pond. Close to GM Proving Grounds, Kensington Park and Camp Dearborn. $51,900.

VIEW THE KIRK from this hilltop lot overlooking a spring fed pond. $29,900.

BUILD AN APARTMENT complex on 5 lots with a prime location. $116,000.

FOUR ACRES waiting for you in W. Bloomfield. Great location. $42,000.

LAKE LOT with fishing, swimming, ice skating and snowmobiling. $14,900.

LAKE SHERWOOD Frontage, beautiful year round homes in the area. $19,500.

HANNETT
REALTORS 646-6200

APPROXIMATELY 1 acre, Bloomfield area, all utilities available. Call 963-0558

340 Lake-River-Resort Property For Sale

OXBOW LAKE FRONTAGE
with approximately [illegible] acres of high rolling land. Fantastic home site or investment for future. Newly listed! $[illegible],700
SNYDER KINNEY & BENNETT
Parker Associates
851-0300

LAKE lot, [illegible] bank to lake cove, Murray Lake, 15 miles north of Grand Rapids. $6800. 846-8951

ENJOY THE LAKE
When you move into this sharp 3 bedroom home with carpeting thru-out. Fireplace in living room, fully insulated, 1st floor utility room, separate powder room off bath, redwood deck, 2 car attached garage. Dunham Lake privileges. Catch it quick at $54,900.

Century 21
CORNERSTONE 478-4660

342 Lakefront Property

LAKEFRONT LOT
Come see this 1½ story home with 4 bedrooms, [illegible] room, ceramic tiled Bath, [illegible] porch & boating, fishing, swimming on Walled Lake. Move in today. $[illegible],000.

Century 21
CORNERSTONE 478-4660

LAKE SHANNON, enjoy year-round executive lakefront home with fireplace, [illegible] family room, tri-county. [illegible] [illegible]-5997

GREEN LAKE frontage, beach, 3 bedroom ranch with fireplace. Carpeting and drapes, excellent condition. $[illegible],900. [illegible]-5267

342 Lakefront Property

OXFORD LAKE
In the Village of Oxford is an environmentally controlled community of over 300 acres encompassing Oxford Lake with 2½ miles of shoreline. This is privately owned Lake reserved for the benefit and use of the home owners. All homes built to strict architectural standards. Homes on the Lake priced mid 80's. Homes off the lake, but with lake privileges - priced in the 50's. This is a permanent home community within 30 minutes drive to Warren, Pontiac, Troy, 1 hour to Detroit. Take I-75 to M-24 Lapeer, North to Drahner Rd. in Oxford, right ¼ mile to entrance. Sales office open daily 1-6, except Thursday. Phone 628-2509.
LAMBRECHT REALTY

CASS LAKE PRIVILEGES
New contemporary, beautifully carpeted, nicely decorated, all appliances. Immediate occupancy. $63,900.
GREAT AMERICAN
681-0502

COUNTRY SETTING - LAKEFRONT. This rustic ranch home is set way back from the road with over 50 trees, plus 150 FT. FRONTAGE. This home has that traditional detailing combined with an excellent floor plan. Large living room with fireplace, country kitchen, full basement, 2 car garage. IMMEDIATE OCCUPANCY.

PANORAMIC VIEW - LAKEFRONT. PICTURESQUE AND PRACTICAL on popular CASS LAKE is the setting for this appealing 3 bedroom lakefront. Remodeled kitchen and utility room. Large living room with natural fireplace. 2 car detached garage. WEST BLOOMFIELD SCHOOLS. Occupancy at closing. $[illegible],900.

Green Lake Realty
Since 1925 363-1501

OPEN SUNDAY 2-5 PM
520 GALLOGLY, PONTIAC. ACREAGE and a LAKE and a TENNIS COURT and a area for horses with corral. 247 ft. on Lake Angelus, over 5 acres. Built in 1913 and modernized for today's family demands. New hand-split cedar shake roof, new wiring, modern kitchen with double ovens, 4 bedrooms, plus den, 3 baths. For interested and qualified buyers, view this exciting property Sunday. Priced at $235,000. DIRECTIONS: From Pontiac, north on I-75 Freeway to the Baldwin exit, south on Baldwin Ave. to right on Gallogly Rd. to 520.

D. & S. Carpenter, Inc.
625-5602

LIVONIA
GREAT START
FOR JUST $26,900 this 3 bedroom ranch makes an ideal 1st home, on a lot almost 200 ft. deep in a good neighborhood. It's hard to beat. Has full basement with partly finished 36 ft. recreation room, big 17 ft. country kitchen, is carpeted thru-out, start the year in your new house at 15725 Green Lane, Livonia.

RYMAL SYMES
538-7740

MACEDAY LAKE WATERFRONT
Brick and aluminum 2 story offering 3 bedrooms, den, 2½ baths, family room, rec room, 2 fireplaces, oversized 2½ car attached garage with workshop and boat storage. Andersen windows throughout. Walk out basement. Situated on wide clean canal front just steps away from main lake, quick occupancy. $67,900.

Max BROOCK
4139 Orchard Lake 626-4000

PINE LAKE - 170 ft. frontage, over 1 acre, sandy beach, 2 docks, 3 boats, 2 living room, 2 fireplaces, 2½ baths, 6 bedrooms, large family kitchen, banquet dining room, built-in china cabinets, full basement with outside entry. Bloomfield Hills Schools. Immediate occupancy. $165,000. By owner only. 474-1165

LAKEFRONT 70 FT.
4 bedrooms with double closets, full walk out basement, work shop in basement off attached 2 car garage, finished rec room, full bath and 2 half baths, fireplace, $[illegible],000. Terms.
OREN F. NELSON REALTOR
9183 Main St., Whitmore Lake
1-449-4466
Evenings 449-4466 or 449-2481

ALSO SEE
Lake Area Living
Fun Photo Album
In Today's Classified Section

344 Country Homes

HARVEY
LAKE Privileges. Beautifully maintained 3 bedroom home. Yard exceptionally well landscaped with patio on one side and shed in fenced-in yard. $26,900. CO-103.

HIGHLAND
AREA. Terrific three bedroom with beautifully wooded lot. Lots of cupboards. $25,990. LP-085.

PICK OUT
THAT 2, 5 or 10 acre building site now. Lakefront property also available. Livingston and Oakland Counties.

Realty World
SCHAEFER, INC.
218 S. Main
MILFORD 685-1543
HARTLAND 632-7469

In The Woods
Spacious 2 level home for active family with out buildings for horses, hobbys, or equipment, stocked pond for fish or skating, rustic Oxford setting, 3 acres, more available. $[illegible],500.
LAID WILLIAMS
REALTORS
391-[illegible]

344 Country Homes

JUST LISTED
1700 sq. ft. Tri-level. Immaculate condition on ½ acre. Features 3 bedrooms, large family room with fireplace, formal dining room, country kitchen with dishwasher, attached 2 car garage. $45,500.

CUSTOM RANCH
Builder's own home features Andersen windows, all plaster, quality construction, tastefully decorated. 3 bedrooms, family room with fireplace, attached 2 car garage. All on an acre lot for $46,900.

REALTY WORLD
$17[illegible] 313-227-5202

COUNTRY LIVING
LIKE NEW, 3 or 4 bedroom quad on 2½ acres, 2,300 sq. ft. plus 2½ car garage, 1½ baths, family room with huge fireplace. Built-in range & oven. Ortonville schools. $59,900

CHECK These Features! 4 Bedrooms, 1,900 Sq. Ft. REC room, 2 fireplaces, full walkout basement, 1½ baths. All on 2½ acres with an outbuilding & stocked pond. Ortonville schools. $[illegible],900.

GENTLEMAN'S Deluxe Farm! 4 bedroom brick ranch home with expensive features. Beautiful barn & other buildings. All on 11 fenced acres. Ortonville schools. $86,900.

Attractive BRAND NEW Cedar Ranch. 3 bedrooms, 1½ baths, walk-out basement, redwood deck, built-in range, dishwasher, refrigerator. Select your carpet and colors now. $[illegible],900.

LAKEFRONT. Off Season is the time to buy 3 or 4 bedroom brick bi-level. 1800 sq. ft., gas heat, 2 car garage, patio, other features. Waterford schools. $59,900.

CLEAN neat and VERY sharp 3 bedroom ranch. Beautifully finished, carpeted rec. room in basement with fireplace and bar. Holly schools. $39,500.

Barry Young & Co.
REAL ESTATE
252 N-15, Ortonville, Mich
1-627-2838
"Think Young"

346 Northern Property

MIO AREA, new spacious home, living room with fireplace, 2 complete baths, attached garage. 775-2310

LAKE HURON FRONTAGE ... 9 miles north of the Tawases ... beautiful year round 3 bedroom ranch with deluxe features, including fireplace, built-ins (coppertone), carpeting, drapes, attached garage plus double separate garage. Terms are available. Call or write: Sunshine Realty Co., P. O. Box 429, Tawas City, MI 48763. 517-362-3401

LELAND, 3 bedroom home with 490 ft. shared frontage on North Lake, Leelanau. $37,500
NORTHPORT AREA, 124 ft. of prime Grand Traverse Bay frontage, [illegible] bedrooms, 2 baths and fireplace. $[illegible]
CHALET on [illegible] with spectacular view of Lake Leelanau. $35,000.
CONTEMPORARY home in Leelanau County with many extras. Priced to sell at $[illegible],900.
SUGAR LOAF Properties: Townhouses, chalets and building sites.
For information on any of these listings or buying & selling of real estate in the Grand Traverse area, call or write Bill Maitz at Dick Smith Gallery of Homes, 548 E. Front St., Traverse City, Mich. 49684. 616-[illegible]. Eves. 616-[illegible]

TWENTY WOODED acres, 9 miles W. of Reed City. Near Pere Marquette River and State Land. Excellent fishing, hunting and snowmobiling. $11,900, $300 down, $[illegible].16 per month. 478-7475 616-832-9376

348 Cemetery Lots

PARKVIEW MEMORIAL
Livonia. Several lots available. $150 each. Days 2[illegible]-4900, Evenings, weekends. 478-[illegible]

350 Farms For Sale

Horse Farm
Located in popular South Lyon. 9 beautiful acres fenced in for your horses to roam, new barn with 5 stalls, and for you a 3 bedroom brick ranch built in 1972. Carpeted throughout, huge family kitchen, 1½ baths. All this for only $68,900. Call

Century 21
Boardwalk Div. 459-3600

350 Farms For Sale

IDEAL [illegible] Farm with [illegible] Includes [illegible] room, brick [illegible] cedar [illegible] family room and fireplace [illegible] lower level and 2½ car garage. Also several outbuildings. Beautiful rolling and partly wooded land. Excellent for horses, cattle, or crops. Ortonville schools. $[illegible]. Call [illegible] at 1-[illegible]
SPEAR & ASSOC. REALTORS
[illegible] Pauline [illegible]

352 Commercial And Industrial

COMMERCIAL PROPERTY FOR SALE IN FRANKLIN VILLAGE
851-7031

WESTLAND Ford Rd. 2 blocks E. of Wayne Rd. Prime commercial property, will consider land contract. [illegible] ft. By owner. A bargain $57,000. 722-3888

1.45 ACRES
A.A. INDUSTRIAL PARK
One of few remaining parcels available in the Ann Arbor Research and Industrial Park area. All underground wiring and [illegible] to property. Paved road frontage. Phone ALL[illegible] HAGMAN, PARTRIDGE REAL ESTATE, [illegible], 1050 W. Huron St., Pontiac MI 48053. [illegible] 681-2111

RED WING TICKET WINNER
Beverly Jakubus
8280 Alton
Canton, MI 48187

But you must call the Promotion Dept. of The Observer & Eccentric by 5 p.m. Friday, January 14, 1977, to claim your two FREE RED WING TICKETS. 261-8600, ext. 209.

CONGRATULATIONS

FARMINGTON
30970 W. 8 Mile Rd., corner Tuck Rd. 6,000 sq. ft. industrial building with 2 high truck doors, fenced storage yard, 1700 sq. ft. office building, ideal location. Excellent terms available. Call Gordon Grossman, Broker. 477-1[illegible]

COMMERCIAL
1½ blocks to downtown Plymouth. Good parking. Cooler. Apartment upstairs. Many possible uses. Only $55,000. Call DAVID BEARDSLEY or JOANNE YOUNG
CENTURY 21
Hartford West Inc. 453-7600

OFFICE BUILDING 1400 sq. ft. Warehouse, 5,000 sq. ft. Masonry construction, gas heat, Zoned Commercial. Built 1958. [illegible] Heights [illegible]

358 Mortgages And Land Contracts

MORTGAGE LOANS MADE
1. Refinance your home and pay off bills.
2. No appraisal charges.
3. Everyone qualifies even if you have credit problems.
4. No repairs or city certification required.
CALL FOR DETAILS
Advance of Michigan
427-5400
(Member Western Wayne-Oakland County Board of Realtors)

TOP DOLLARS
All cash paid for mortgages, land contracts. Get our quote and get more money. Fast closing, no waiting, no delays.
VISTA
INVESTMENT CO.
427-5828

354 Income Property For Sale

OLDER [illegible] unit, [illegible] Ann Arbor Trail, downtown Plymouth, on the park. Zoned apartment or commercial. Write [illegible]305 South Oak, Bluffton, Indiana 46714. (219) 824-1827. [illegible] [illegible]-6871

INCOME, City of Plymouth. Partially furnished, clean. $32,500. Walking distance to town. [illegible]-1274

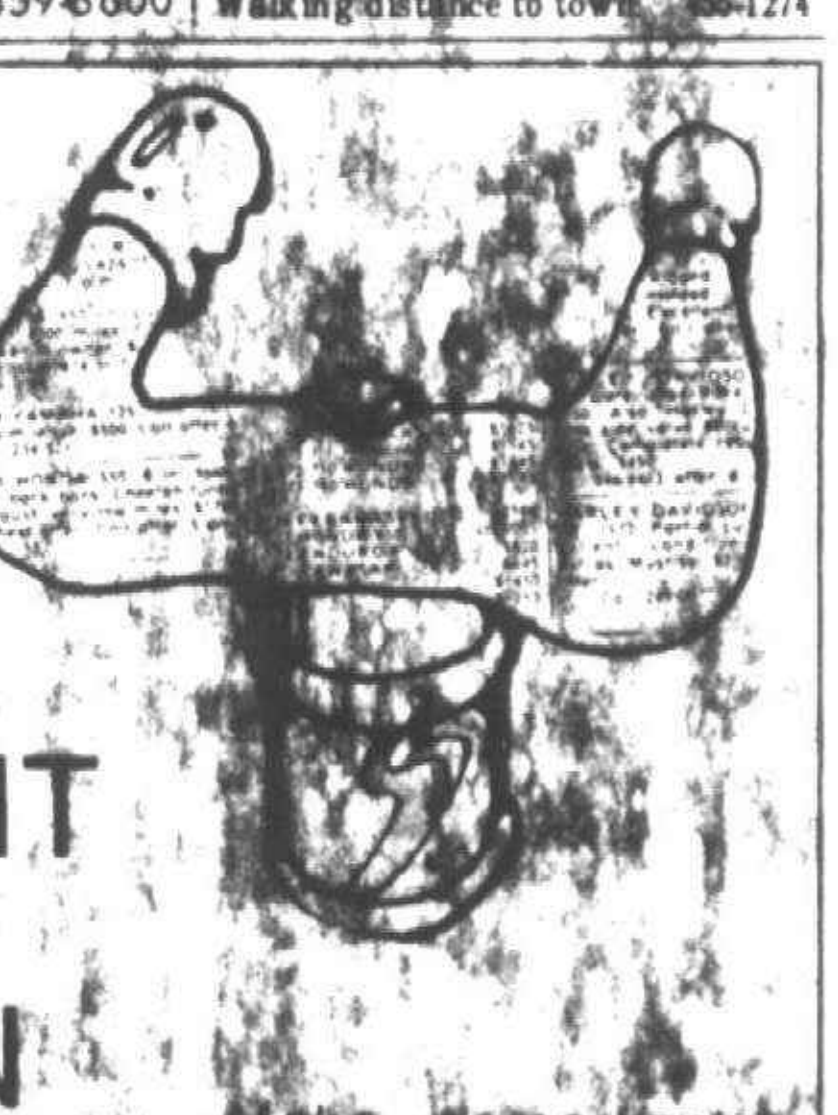
A WANT AD CAN HANDLE IT!
Make some extra room in your garage with a Twin Action classified ad.
TWIN ACTION RATES
2 issues 15 words
$6.00
(no changes or cancellations, household goods only)
BankAmericard
Master Charge
644-1070 Oakland County
522-0900 Wayne County
852-3222 Rochester/Avon
The Observer & Eccentric Newspapers

Charge It!



Now it is even easier to advertise in the Observer & Eccentric Classified Section. Just dial our classified department, tell us what you would like to advertise and charge it, to your Bank Americard or Master Charge account.

Whenever you call, be sure to have your Bank Americard or Master Charge ready and give us the account number and expiration date directly from the card. Then the total cost of your ad will be billed directly to your monthly statement, simplifying your record keeping while earning money for you and your family.

You can benefit twice from this bonus by placing a Double Action Family Want Ad. Double Action ads run two consecutive issues for one low price of $6.00, with no changes or cancellations in the second ad. These 15 word ads save you $2.00 off the regular cost of placing an ad in two issues and are so easy to place now that you can charge them.

So arm yourself with a list of unwanted items and your favorite bank card and strike a blow against inflation by calling us today.

522-0900 Wayne County
644-1070 Oakland County
852-3222 Rochester /Avon Township

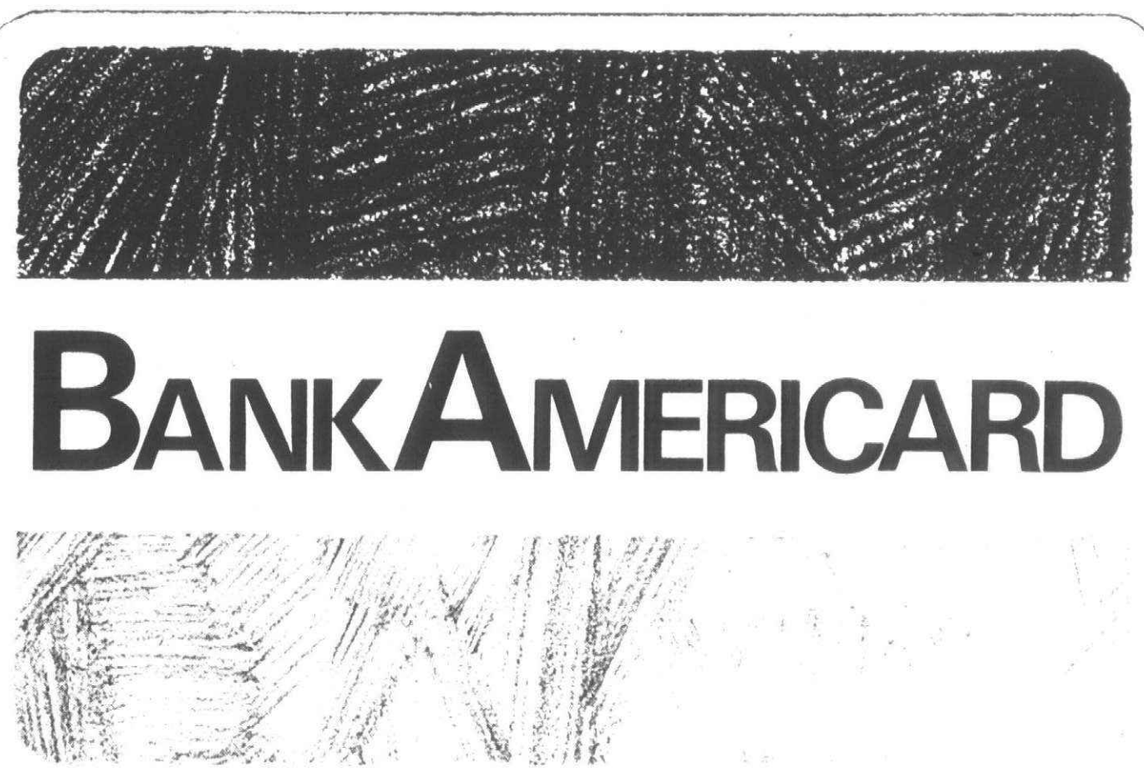

The Observer & Eccentric
Classified Ads



WIN 2 HOCKEY TICKETS

TO WIN: Send your name and address, on a postcard, to RED WING TICKETS, The Observer & Eccentric Newspapers, 36251 Schoolcraft Road, Livonia, MI 48150. Then watch the classified section every Monday and Thursday. When your name appears, you're a winner! Enter soon and as often as you like.

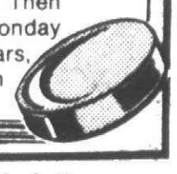

354 Income Property For Sale

BY OWNER - 2 units, 2 bedrooms each, all brick, appliances, basement, good residential neighborhood. Plymouth $47,900 455-9007

4 APARTMENT
NORTHVILLE
$56,900
First offering, only $8,000 L. C. 8% old but good. Hurry!
R. Perry 478-7640

APTS.
Investments that make you money plus several tax savings advantages. Several apartments available. For personal investment consultation, call
Jardine & Laurencelle
COMMERCIAL, REAL ESTATE
549-8320

356 Investment Property For Sale

? ? ?
When you
RETIRE
Will your only reward be a GOLD watch and a SOCIAL SECURITY CHECK?
S. Lyon 8 Unit
Additional acre. $20,000 down. L.C., 6 years old. Hurry.
Ann Arbor 10 Unit
2 bedrooms each, grosses over $24,000 yearly, seller will finance.
Sandusky 16 Unit
Brick, 3 years old, includes land for 16 more. L.C. 7¼%
"TRADES ACCEPTED"
R. Perry 478-7640

INSTANT INCOME
Excellent rental record in this brick apt. bldg. with 18 units plus 38 sleeping rooms. Appliances. Most apts. furnished. Coin operated laundry room. Live-in owners moving South. $245,000. Terms. Eves. Charles Fasone. 517-265-6865

GLOVER
REAL ESTATE ONE
Adrian 517-263-4646

TROY INVESTORS' Leased homes on commercially zoned land. Three locations. Excellent terms. O'RILLEY REALTY 689-8844

NEW REAL ESTATE INVESTORS' How to get into the real estate investment business. Know what you're doing & why. A blueprint step by step plan that guides you through your 1st purchase & how to manage your own investments. Call for private counseling appointment. Ask for Bill O'Rilley.
O'RILLEY REALTY 689-8844

CITY OF WESTLAND, tenant occupied 3 bedroom house to be moved off C-3 property. Also have 85 ft. residential lot to move it on, less than one mile distant. Total package $5500. Owner 422-0773

360 Business Opportunities

POLAR BEAR SPECIAL
Limited time. Orchard Valley Swim & Racquet Club will eliminate initiation fees on new membership bonds. Excellent facilities. Maple-Orchard Lake Roads. 626-3207 626-5458

PET FOOD Manufacturer. Young company, largest growing business in the world. For sale, must sell. 522-3299

SNOW REMOVAL & Parking lot cleaning business, equipment and accounts. Call after 6 PM 261-7682

KITCHEN FOR LEASE in suburban cocktail lounge, seating 180. Ask for Ted or Jim. 852-6450 or 354-2460

362 Real Estate Wanted

NEED CASH IMMEDIATELY?
Check our guaranteed buy-out plan. No need to wait for sale of your property. Call today for details.
GRAMCO
525-7400

NO LISTINGS
WE JUST PAY
CASH
We do not want to list your home. We want to buy it and pay you cash. No stalling or promises. No fees or commissions. Just the best price.
SOUND 522-4440

RED WING TICKET WINNER

Matt Pierce
30410 W. 14 Mile
West Bloomfield, MI 48033

But you must call the Promotion Dept. of The Observer & Eccentric by 5 p.m., Friday, January 14, 1977, to claim your two FREE RED WING TICKETS. 261-8600, ext. 209.

CONGRATULATIONS!

INSTANT CASH
$ $
Our cash buyers pay all cash for homes, equities and land contracts. No waiting, no delays. Get our price and you will get more money. Call for free offer.
Advance of Michigan
427-5400
(Member, Western Wayne Oakland County Board of Realtors)

CASH TODAY
OR
GUARANTEED SALE
Also If In Foreclosure
Or Need Of Repair
CASTELLI & ASSOC.
Mr. Castelli 525-7900

400 Apartments To Rent

TWO BEDROOM modern brick ranch type apartment. Ford-Wayne Rd. area. $165 month plus utilities. 476-8317

ROCHESTER - Charles Hamlet Apts. - sublet 1 bedroom. Lease ends 8-77. $235 month. After 7 PM, John. 852-0690

Stop Renting Now!!
Move into the home of your choice for almost the cost of moving into an apartment. We have done it for several families, let us do it for you. Call
REALTY WORLD
COLONIAL VILLAGE, INC.
455-7790

COUNTRY LIVING just minutes from Expressways which lead to wherever you may want to go. Seeing is believing, so to become a believer - you should see it from the inside. Spacious one bedroom apts. from $225 a month includes beautifully arranged kitchen with large counter top chopping block. With central air, large closets, carpeting and utilities. Call Bloomfield Square Apartments at 852-4377

Immediate Occupancy
We Love Children
Singles Welcome
BOTSFORD PLACE
Grand River, 8 Mile Area
Behind Botsford Hospital
IN FARMINGTON
2 BEDROOM for $289
Quiet prestige address, swimming pool, air conditioner, carpeting, stove & refrigerator, all utilities except electricity included. Laundry facilities. No pets. Good security. Playground on premises. 2 blocks from schools. Warm apartments. For information, phone
477-8464
27883 Independence
Farmington Hills

Luxury Living
At
Chatham Hills
Apt. Home
With attached garage
In Farmington
On Old Grand River
Between Drake & Halstead
1 & 2 Bedrms.
from
$250
Fabulous Clubhouse with Year round Swimming Pool, Saunas, Sound & Fireproof construction and more
Open Daily 12-6
476-8080

Start 1977
in a new spacious 1 or 2 bedroom apartment from
$195
INCLUDES
- carpeting
- stove
- refrigerator
- pool
- air conditioning

Lexington Village Apartments
Superior Location
I-75 and 14 Mile Rd.
Behind the Abbey Theater
Models open daily & weekends 11-6 p.m.
585-4010

NEED A LUXURY APARTMENT? Southfield area. Must sacrifice, good lease. Lots of extras FREE. Call Lew. 352-3059

BIRMINGHAM, 1 bedroom upper, $175. Mature couple, no children or pets. Lease, security, references. Birmingham Real Estate 642-4500

TWYCKINGHAM Valley Apartments, 22277 W. 12 Mile. Spacious 1 bedroom, carpeting & drapes. New Whirlpool Appliances. Central Air. Carport. $285 Mo. 357-5809

LIVE ON
THE PARK
PLYMOUTH PARK APARTMENTS
One or two bedrooms. Carpeted living room and hall, central air conditioning, kitchen built-ins, basement, parking, pool. Ready for occupancy. $189 or $205 month. See Manager at 40285 Plymouth Rd., Plymouth Twp.

BLOOMFIELD SQUARE APTS. Offers the best apartment for the best price. You'll like the looks from the outside, but see Bloomfield Square Apts. from the inside and you'll love it. Location is ideal - near shopping centers with easy access to I-75. Spacious 2 bedroom apartments from $255 a month including 1½ baths, central air, dishwasher, carpeting, utilities. Available now. Call 852-4377

The Village Apartments
GARDEN CITY & WESTLAND AREA
One & Two Bedrooms
$168 & Up
Carpeting, drapes, air conditioning, stove, refrigerator, gas and water. No pets. Special rates for Sr. Citizens.
ALSO
A NEW COMPLEX OPENING IN APRIL 1977
Haggerty & Joy Rd.
1 & 2 Bedrooms
Accepting rental applications
- NOW -
For either apartment, call.. Ofc. 9AM-5PM, 425-0140

400 Apartments To Rent

ONE BEDROOM lakefront on Walled Lake with appliances, heat & water furnished, no children or pets. $185. per month. 349-3019, 476-3617

BIRMINGHAM-Adams Ct. Apartments in town location, 1 bedroom with appliances, including all utilities except electricity. Call manager. 644-6784

WAYNE. ONE Bedroom apartment, includes stove, refrigerator, washer. $180. monthly. Call after 4 PM. 937-8243

SYLVAN
ON-THE-LAKES
Singularly beautiful setting fronting on 2 lakes. Winter and summer recreation at your doorstep! 1 and 2 bedroom apartments include full carpeting, luxury appliances, private balcony or patio, private park and beach. Exceptional value from $230. INCLUDES HEAT.
1607 CASS LAKE RD.
KEEGO HARBOR
682-4480

LARGE MODERN, 2 bedrooms, Walled Lake, near I-96. Carpeting, air, appliances. $225. monthly. 624-6123 or Evenings, 478-0172

OAK PARK AREA
SCOTIA MANOR
12800 W. 9 Mile Rd.
Near Coolidge & Scotia
TWO BEDROOM
Fully carpeted, all utilities except electricity. Pool, air conditioning, party room. Adults, no pets. Large well lighted parking lot. Near shopping centers & 9 Mile & Coolidge bus lines.
AVAILABLE FEB. 1
SEE RESIDENT MANAGER

CITY OF PLYMOUTH, one bedroom, carpet, appliances, ceramic bath, $180 per month. $200 Deposit. 1 year lease. No pets, or children. Excellent location. 453-2046

VILLAGE MANOR APTS.
OXFORD
From $165
To $265
Plus Security deposit
Depending on availability
- Adult Area
- No Pets
- 6 Months Lease
- Security Systems
- Immediate Snow Removal
- Heat & Water Incl. in Rent

9AM to 5PM
628-4600

THREE ROOM apartment, Grand River & Nine Mile, Farmington. No children, no pets. $125 month, not including utilities. 477-8650

TOMORROWS ADDRESS TODAY!
TROY
THE GOLDEN CORRIDOR
AT YOUR DOORSTEP
2869 Troy Center Dr. between Crooks & I-75
East of Somerset Mall
Troy's first elevator service apartment residence. One and two bedroom apartments from $255 to $340.
Immediate Occupancy
Village Green Of Troy
Office hrs. daily & Sat. 9 am-5 pm
Closed Thurs. & Sun.
362-0320

WESTLAND AREA. Adults. 1 bedroom apartments, $180, $190 month. Includes heat, carpet, drapes, appliances. 3667 John Hix, 721-0508

ARLINGTON APARTMENTS. Royal Oak, 1 & 2 bedroom apartments for mature adults. 2 bedroom townhouses with full private basements, spacious, friendly, beautifully landscaped, newly deocrated and carpeted, across from city park, walking distance to 2 city golf courses and tennis court. Closets and cupboards galore, we do love children and have playground but no pets or motorcycles, please. Prices start at $205 month and up. Hours 10-5 Monday thru Saturday. Sunday by appointment. See manager 1521 W. 13 Mile, E. of Crooks Rd.

LAHSER & Grand River. One bedroom, newly decorated. Air conditioned, $175. Adults. 559-5176

SCHOOLCRAFT - LAHSER
BURT RD.
Spacious 1 bedroom apartment. $180 monthly rental includes:
- Air Conditioning & heat
- Carpeting
- Hotpoint Appliances

Close to shopping. No pets please.
BLACKSTONE PLAZA APTS.
534-2427

SUB-LEASE Sutton Place Apts., Southfield. Beautifully decorated 2 bedroom apartment, Phase III, 1600 sq. ft. Available after Feb. 1. Custom drapes for sale. Moving out of State. No reasonable offer refused. Existing lease available. Call anytime 352-3059

Plymouth Hills Apts.
City of Plymouth
764 S. Mill near Ann Arbor Trail.
New 1 & 2 bedroom from $195 including washer, dryer, refrigerator, electric range, carpet, air conditioning. No pets.
455-4721

WAYNE, WESTLAND AREA. Beautiful one bedroom, drapes, carpeting, appliances. Utilities except electric, $190. Adults, no pets, security deposit. 728-5863

SQ. LAKE HILLS APARTMENTS
ENJOY LAKE LIVING
YEAR AROUND
2 bedroom Prestigious Apts.
PRIVATE ACCESS TO LAKE
SWIMMING POOL
ALSO FEATURES:
2 FULL BATHS
SOME WITH FIREPLACES
INDIVIDUAL HEAT &
AIR CONDITIONING
LARGE BALCONIES
SOUND CONDITIONING
PRICED FROM $350
MODEL OPEN
12 NOON TO 6 PM
CLOSED TUESDAY
LOCATED: Telegraph Rd., N. of Square Lake Rd., Bloomfield Hills, across from Holiday Inn.
PHONE
332-7616

THREE room unfurnished, stove & refrigerator. 459-0643

400 Apartments To Rent

WESTLAND AREA
Attractive 1 and 2 bedroom apts. from $200 monthly. Decorated, carpeted and air conditioned. Country Court Apts. 721-0500

LIVONIA
Select 1 or 2 bedroom models now available at FRANKLIN SQUARE APARTMENTS. Come see the deluxe features you can enjoy, or call us at 427-6970. Model hours: 9 AM to 5 PM, daily; Sat. 10 to 5 PM.
FRANKLIN SQUARE APTS.
28940 Lancaster, Livonia
1 block E. of Middlebelt Rd.
off 5 Mile

LIVE IN LUXURY
Pontrail Apts.
IN SOUTH LYON
On Pontiac Trail between 10 & 11 Mile Rds. - One and two bedroom luxury apartments from $185.
437-3303

DOWNTOWN BIRMINGHAM. 2 story, 3 bedrooms, full basement, 1½ baths. Appliances, carpeted. Garage available. Spacious dining area. No pets. Couple only. $450. First, last & security. 647-2822

LUXURIOUS CHEROKEE APTS.
In Waterford Twp. on Scott Lake Rd. ½ Mile West of Elizabeth Lake Rd. Complete Whirlpool electric kitchen with dishwasher, many extras.
682-1952

Westland Estates
Waynewood Apts.
1 & 2 BEDROOMS
$199 AND UP
Carpeting, appliances, air conditioner, pools. Children welcome. Call Mon. - Fri. 9-6, Sat. 10-5, Sun. 1-5.
NEAR SHOPPING CENTER
6843 N. Wayne Rd.
WESTLAND
betw. Ford & Warren Rds.
721-3618

GARDEN CITY, deluxe apartment, 1 bedroom, carpeting, all appliances, air conditioning, gas and water included, dishwasher. 563-3677

VALLEY PLACE APTS.
507 E. University
Off Rochester Rd.
Large 2 bedroom apartment from $230, over 1,000 sq. ft.
INCLUDES:
SEPARATE UPRIGHT FREEZER
- Refrigerator
- Dishwasher
- Disposal
- Carpet
- Central Air Conditioning
- Den
- Huge Storage Space
- Covered Car Available
- Minutes from All X-Ways

CHILDREN WELCOME
OPEN DAILY & SUNDAY
651-4200

CHARMING 2 bedroom apartment in downtown Rochester. Newly redecorated, with self-cleaning oven. $250. Call after 5PM. 652-3149

BLOOMFIELD HILLS
Lovely 1, 2 and 3 bedroom apartments from $235 month. Includes: wall to wall carpeting, garbage disposal, dishwasher, TV antenna, central air, carport, use of clubhouse with sauna, exercise room, swimming pool and playground for children. Close to shopping, commuter train and I-75 X-Way.
OPDYKE HILLS APARTMENTS
At Opdyke & Fox Hills Rd.
(Betw. Square Lake & S. Blvd.)
338-0243

TWO BEDROOM Apartment, Birmingham, $305; or TownHouse, Keego Harabor, $290. All appliances, central air, carpeting. 557-0194

NOW OPEN
PARKWOOD TOWNHOUSES
1,2,& 3 BEDROOMS
FROM $158 PER MO.
To Those Who Qualify
CARPETING-AIR CONDITIONING
CLUBHOUSE, SWIMMING POOL
Children Welcome
LOCATED AT
HAGGERTY & TYLER ROADS
IN BELLEVILLE
699-2083

NEWLY DECORATED, with carpeting and drapes, 2 bedrooms. Quiet building in Detroit. Immediate occupancy. $200 a month, plus security. 538-9575

Mature Adults
1 BEDROOM APARTMENTS
Social activities to fill your days, convenient shopping, 2 blocks from the park. Good security. For appointment: 769-1313.
VILLAGE GREEN OF PLYMOUTH
770 Deer St., Plymouth

TWO bedroom apartment, lower flat, $245 per month plus security. Plymouth. 538 N. Mill. After 6-PM. 455-4483

OAKLAND VALLEY APTS
1 & 2 bedroom luxury apartments. Automatic dishwashers, self-cleaning ovens, frost free refrigerators, sunken living rooms.
FROM $222 MONTHLY
11 AM to 6 PM
2800 Patrick Henry Dr.
Near Oakland University
373-2196

WAYNE-WESTLAND AREA
1 and 2 bedroom apartments, carpeting, central air, gas for heat and stove - free. Pool, clubhouse, sauna, tennis court. Some apartments with fireplaces. From $200.. 7107 N. Venoy. 522-3130

ROCHESTER
GREAT OAKS APARTMENTS
One bedroom apartment, $235; two bedroom, $260 per month. Convenient to shopping and transportation. Community activities nearby. Shown 10 AM - 5 PM daily, but Thurs., 1-5 PM.
651-2460

400 Apartments To Rent

WESTLAND J L HUDSON AREA
Spacious 1 and 2 bedroom apts. From $210 monthly. Decorated, carpeted, air conditioned. Westland Woods. 728-2880

BLOOMFIELD HILLS- 1 bedroom contemporary townhouse with sunken living room, 2 story studio ceiling, immediate possession, $325. 334-5000

1 BEDROOM APT., all utilities, except electricity, carpet and drapes. After 5PM. 538-5084

THE WOODHUES
Being completed now. Elegant apartment for gracious living. Featuring:
- Carport
- Self cleaning oven
- Dishwashers
- Frost-free refrigerators
- Balconies
- Central air cond.

30250 WEST 12 MILE RD.
FARMINGTON HILLS
Betw. Middlebelt, Orchard Lake Rd.
Call 557-5950
Only One Bedroom apartments left, $295 per month.

LEASING. SIX 1-bedroom luxury apartments. 736 Church St., Plymouth. Church Hill Manor. $300. Call after 3 PM. 453-7167

Canterbury Apts.
Off Woodward Ave. Opposite St. Joseph Mercy Hospital
From $195
- Balcony
- Carpet
- Pool
- Security

334-8900

DELUXE 1-2 bedroom apartments. Air conditioned, pool, carport. Manager, 533-5213 or 557-0770

Apartment Living
BROOKDALE CLUB
OF FARMINGTON
Overlooking a beautiful wooded valley with a delightful stream.
- Furnished One Bedroom Apartments
- Clubhouse with Indoor Pool
- Free Washer-Dryer in Each Apartment
- Air Conditioning
- Built-in Vacuum
- All Appliances
- Free Use of Nearby Golf Course
- Six month lease
- $250 Complete

31831 GRAND RIVER
474-7284 477-0133

CANTON, NOW RENTING
Plymouth School District
Large 2 bedroom Luxury Townhouses, from $240. per month. Fully carpeted, central air, 1½ baths, dishwasher, gas cooking & heat included in rent. Clubhouse & Pool. No Pets. Located directly across from school. 10-4, Weekdays; 1-4, Sat. 455-7440

INDEPENDENCE GREEN APARTMENTS
IN FARMINGTON HILLS
One bedroom $235. up, two bedrooms $285. up. Personal washer and dryer included in your apartment.
ALSO FREE ARE:
- 18 Hole Golf Course
- Indoor Pool, Outdoor Olympic Pool
- Built-in Vacuum
- Clubhouse and Ballroom
- Fully Carpeted
- Air Conditioned
- Appliances
- Walk-in Closets
- Spacious Parking
- Ice skating rink
- Six month lease

GRAND RIVER AT HALSTEAD
474-7284 477-0133

BIRMINGHAM FARMS APTS.
6810 TELEGRAPH 851-2340
1 Bdrm. $260 to $290
1 Bdrm. plus den. $325 to $350
ADULTS ONLY NO PETS

IN ROCHESTER
2 bedroom townhouses and apartments available immediately. From $240 per month. Children welcome. Call collect:
Rochester Park Apts.
1-651-9751

VERY LUXURIOUS 1 and 2 bedroom apartments located along I-75 and 11½ Mile Rd. Spiral staircases, sunken living rooms, huge balcony bedrooms, and other extras. A few have natural fireplaces. For bachelors or married couples only. No pets allowed. Call (313)-398-8028. If no answer, call (313)-852-6084. Office hours 9:30 AM - 5 PM, Mon. - Sat.

402 Furnished Apts. For Rent

SHORT TERM LEASE. Attractive furnished 1 bedroom apartment. Linens, dishes, TV, pool and air. 14 Mile - Crooks. $325 per month. Ask for Judy or Don. Home 435-6281 or Hanett 646-6200

IN-TOWN BIRMINGHAM, one bedroom apartment, furnished, immediate occupancy, $195 per month, call 626-8281

MONTHLY LEASES
LUXURY completely furnished 1 and 2 bedroom apartments. Linens, dishes, Color TV available. Near 14 Mile & Woodward. From $325.
ROYAL MANOR
549-1174

UPPER 3 room, furnished apartment and bath, private entrance. Utilities included, Ford - Wayne area, $195 per month. 728-1764

PLYMOUTH EFFICIENCY
Includes heat, hot & cold water. Downtown location. $160 plus deposit. 455-1487

MONTHLY LEASES
COMPLETELY FURNISHED
Lovely 1 and 2 bedroom apartments. Linens, dishes, TV, air. Excellent locations. ALSO, Weekly Leases available.
ROYAL CHAMBER
APARTMENTS
334-1502

GARDEN CITY - 1 bedroom, married couples only, no children, no pets. $190 monthly, $190 security, $50 cleaning. Immediate occupancy. 421-1515

MOTEL KITCHENETTE APTS. single or double, TVs, phones. 25045 Michigan Ave. 1 mile E. of Telegraph. 561-3002

404 Houses To Rent

GREENFIELD-12 MILE area. 2 bedroom home, family room with fireplace. Carpeting, appliances & garage. Available end of Jan. No pets, $270. 647-4614

NORTHVILLE - 3 bedroom, 2 story, $265 month plus utilities, available Feb. 1st. Ask for Dick Ruffner, Century 21, Hartford 409, Inc. 349-1212

WESTLAND. Ford, Wayne area. New carpeting throughout, 3 bedrooms, full basement, immediate occupancy. $300 month. $350 security. 721-6903

BIRMINGHAM SCHOOLS, Professor On Leave, large 4 bedroom Colonial for lease, 2½ baths, attached garage, furnished or unfurnished. Jan. 647-5813

IN BIRMINGHAM, 2 bedroom, 1 bath, family room, rec room, garage, $395 a month. Ask for John Healy or Mary Savoie. 851-0900

IN TOWN BIRMINGAHM, large 4 bedroom house, mint condition. Immediate occupancy, $500 per month, call 626-8260

BIRMINGHAM, downtown area, large home, 3 bedrooms, $390 month plus utilities. Jim Gray, 9-6, days, 646-3980

KIMBERLEY OAKS, 3 bedroom, 1½ bath, family room with fireplace, finished basement, 2½ car garage, fenced yard. Carpeting throughout. $400 mo. Plus security. No Pets. Immediate Occupancy. Jan. thru July negotiable. 421-8928

PLYMOUTH, 2 blocks from shopping. 2 bedrooms plus den, large dining room and full basement. $335 a month. Call after 4 PM. 453-2225

BERKLEY. Very clean. 2 large bedrooms, large living room & kitchen, basement, 1½ car garage. Convenient. $275. month. Security & references. 548-3984

IN BIRMINGHAM featuring 3 bedrooms, 1 bath, rec. room, also includes tack down carpeting. Stove and refrigerator available. $325 per month.

FARM COLONIAL now available in Troy. Features include 3 bedrooms, large living room, dining room and library. 1 year lease at $350 per month.

TROY RANCH on acre lot. 3 bedrooms, 1½ baths, family room with fireplace and 2½ car garage. Many appliances, new carpeting, mint condition, immediate occupancy at $475 per month.

4 BEDROOM COLONIAL in-town Birmingham with large rooms. Family room, fireplace in living room, full basement, 2 car garage and fenced backyard. Completely redecorated, excellent condition. Immediate occupancy at $550 a month on 1 year lease.
643-0100
Cranbrook
Assoc., Inc. Realtors

WALNUT LAKE area, 2 bedroom cottage. Single man preferred. References. Security. $189. 824-8220

SOUTHFIELD-11 Mile-Lasher Area. 3 bedroom Ranch, 1½ bath, fireplace, large yard, excellent area. $300 mo. 352-9555

404 Houses to rent

BLOOMFIELD HILLS, 3 bedroom, fireplace, 2 enclosed sunrooms, 2 car garage, fenced yard, beautiful older home. $480 plus security. 646-5995

BIRMINGHAM, 2 BEDROOM home, garage. $275, lease, security, references. No children or pets. Birmingham Real Estate 642-4500

BIRMINGHAM. Three bedroom, fireplace, new appliances, washer, dryer. Immediate occupancy. $305. After 6PM 642-8020

BIRMINGHAM. 3 bedroom, 1½ Story home across from City Park, recently decorated interior & exterior. Full basement, garage, screened porch, private fenced yard. Convenient to Downtown, elementary school, Woodward & YMCA. Shown by appointment only. Call 644-1875 evenings. $350 plus security.

BIRMINGHAM, 3 bedroom, finished basement, stove, refrigerator. Immediate occupancy. $390. Call after 6 PM weekdays, anytime weekends. 642-8020

SOUTHFIELD - large older home on 2 acres. $400 month. Stove & refrigerator included. Call evenings 869-1685

SMALL 2 Bedroom Home, located in Downtown Plymouth. $260. Security required. Call between 5PM-7PM. 453-4739

BIRMINGHAM. Small 3 bedroom ranch. Convenient to transportation and YMCA. Brand new. Immediate occupancy. $325. 646-7318

REDFORD TOWNSHIP, 2 bedroom, gas heat, stove, refrigerator, carpet. Inkster - Grand River. $250 mo., security. Adults, references, vacant. 531-5213

ON LAKE ANGELUS, Beautiful Executive Estate. On Acreage with activities. 1 bedroom, boat house. In Waterford Twp. 625-2161

BLOOMFIELD VILLAGE - Deluxe 5 bedroom, 4½ bath Monterey Colonial. Family room with wet bar & fireplace, library, kitchen appliances, carpeting, draperies, 3 car garage. Available now at $850.
TROY - 4 bedroom, 3 bath colonial close to Somerset Mall. Family room, den, attached garage, central air, carpeting, drapes, kitchen appliances. Available now at $600.
TROY - 4 bedroom, 2½ bath colonial. Family room, carpeting, drapes, central air, range, dishwasher, attached garage. Available now at $525.
FOXCROFT - charming 3 bedroom, 2 bath Cape Cod. Den (or 4th bedroom), finished basement, screened porch, carpeting, drapes, appliances, attached garage. Available March 1 at $500.
COMMERCE - 3 bedroom, 1½ bath ranch with lake privileges. Family room with fireplace, attached garage, carpeting, drapes. Available now at $425.
GOODE MI 7-1898

SOUTHFIELD. 3 bedroom, full basement, family room, 2½ car garage, $400 plus utilities. References. After 5 PM 478-3893

BIRMINGHAM. 2 bedroom, stove, refrigerator, washer, air conditioner, newly decorated, $275 per month plus utilities. No singles. References. 647-2891

NORTHWEST DETROIT, 4 rooms & bath down; 2 small bedrooms up $150 monthly plus 1 month's security. 4 PM - 7 PM. 255-3606

RENT YOUR HOME
&
HAVE PEACE OF MIND
We offer a unique TOTAL management and/or rental service for home owners.
Ask for Bob Phillips
Leasing Manager
643-0100
Cranbrook
Assoc., Inc. Realtors

404 Houses To Rent

THREE bedroom apartment including heat. $265 per month plus security. No pets. Plymouth. After 6 PM 453-1618

BIRMINGHAM-on Hawthorne, 4 bedrooms, rec room, sun porch, breakfast room, 2 fireplaces, 2 car garage, carpeting, drapes, kitchen appliances. $550 month plus utilities. 646-0173

GARDEN CITY. Small 2 bedroom house. References and security deposit. 437-6258

GARDEN CITY - 3 bedroom with family room, basement and attached garage. Newly decorated. Married couple only. No pets. References required. $325 monthly, $325 security, $50 cleaning. 421-1515

THREE BEDROOM brick in Westland, $270 month, security deposit. 885-1444

WEST BLOOMFIELD EXECUTIVE COLONIAL - 4 large bedrooms, 2 full & 2 half baths, 2 fireplaces, family room & library, central air. $775 month plus deposit. For details,
CALL BOB LYNDALL
chamberlain
626-9100

MIDDLEBELT-CHERRY HILL AREA, 3 bedroom brick. Family room, $300 monthly, $400 security. 421-8340

WESTLAND 2 bedroom, excellent condition, 2 car garage, fenced, available Feb. 1st. $225 monthly, $275 security with option to buy. D. A. Ross Realty. 326-8300

OAK PARK - 2 bedrooms. Carpeted, stove, refrigerator. Fenced yard. $200 monthly, plus security. 835-3133

BLOOMFIELD SCHOOLS-clean 3 bedroom ranch, 2½ baths, family room, large treed lot, lease $585 or will sell. 626-5122

LEAVING TOWN!
Don't Want To Sell!
Consult us about our rental and/or property management service. Over 8 years experience in management field. Competitive rates.
GOODE REAL ESTATE
1411 N. Woodward MI 7-1898

W. BLOOMFIELD, rustic 3 bedroom log cabin home on private road. Fireplace, lake privileges. $250 month. Couples only. 855-1714

REDFORD TWP. 3 bedroom, basement, garage, no pets, references. $250 month. 533-7274

TROY. 14 near I-75. 3 bedroom brick ranch, garage. $300 per month. Feb. 1st. Available 478-2126

FARMINGTON HILLS, 4 bedroom ranch, central air, 2 acres. Attached garage. One year lease. $750 month. Thompson Brown Co. 642-0703. 478-5066

406 Furnished Houses To Rent

BIRMINGHAM, furnished 3 bedroom, 2½ bath ranch, family room, fireplace, 2½ car attached garage, automatic opener. Feb., March, April. 626-8708

406 Furnished Houses To Rent

WING LAKE area, executive ranch, Feb. thru mid-May, no pets, $600 monthly, prefer small family. 626-5122

Rental
6 month lease. $300 per month plus $400 security. Commerce area. 3 bedrooms, full basement, garage, fully furnished.
CENTURY 21
of the Lakes 624-7900

THREE BEDROOM country home off lake. $350 plus security. Fireplace bar, carpeted, 2 baths. 5 month lease. Milford area. 363-6827

408 Duplexes To Rent

TWO BEDROOM duplex, references, security deposit required. No pets, one child only. Westland area. TI 6-7330

TWO BEDROOM DUPLEX, stove & refrigerator furnished. $175 mo. Plus security. Westland. 729-1949

DUPLEX, large 2 bedroom. Oak Park, children o.k. No pets. Fenced yard. $265 month plus utilities. 979-3719

WESTLAND
Wayne-Ford Rd. Area. 34737 John Hauk. 2 bedroom duplex, carpeted, $225 monthly. Call 7-9 PM. 278-8319

410 Flats To Rent

FORD-SOUTHFIELD AREA. 2 bedroom upper flat. Basement, garage, fenced yard. Married couple. $170 monthly. Security deposit required. 425-3205

REDFORD. 5 room lower income 2 bedrooms, furnished dining room. Basement, near bus. No pets or children. $200 mo. 464-1098

PLYMOUTH, available now, upper 3 room flat, beautiful residential area. Dewey street. $225 month, all utilities and heat included. 563-2802

412 Townhouses-Condos. To Rent

WESTLAND. TWO bedrooms, stove, refrigerator, attached garage, basement, central air. $265 mo. plus security deposit. 366-5299

CANTON COMMONS
TOWNHOUSE RENTALS
1, 2, 3 BEDROOM
FROM $136
APPLICATIONS
NOW BEING TAKEN
Carpeting, Modern Appliances. Children Welcome.
HAGGERTY ROAD
Between Michigan & Cherry Hill
397-0300

NOVI, 2 bedroom condo. 2½ baths, colonial, carpeting and drapes, clubhouse privileges, private patio, new GE kitchen, beautiful basement. $320 month. 477-4852

400 Apartments To Rent

GLEN COVE APARTMENTS
WINTER SPECIAL
IMMEDIATE OCCUPANCY
NEW
1 and 2 Bedroom
Apartments from $179*
On Telegraph between Plymouth and Schoolcraft Rds.
Open Daily and Sunday 9-9
MANAGER 538-2497
*3 Month Special

Coach House
Apartments & Townhouses
LUXURY RENTALS
FROM $275
Resident Social Club • Planned Activities and trips • Two swimming pools • Beautiful party room
Central air, balconies, shag carpet, huge storage rooms, dishwashers. Paneled rec. rooms (in townhouses). Heat and water included in rent.
557-0810
WEEKDAYS 8:30-5 SAT. SUN. 1-5
Near 9 Mile Rd. off Providence Dr. in Southfield

Grand Opening!...
Rollingwood
Luxury Ranch Apartments in Southfield from $390
• Two or three bedrooms • Two full bathrooms • Covered carport • Super closets • Private patios • Continuous-cleaning range • Self-defrosting refrigerator • Dishwasher • Shag carpeting • Central air conditioning • Individual laundry room and storage room in each apartment • Private entrance • Secluded from traffic noises
Models Open Daily & Weekends 12-6
Closed Tuesdays
Call 356-3780
On the north side of 12 Mile Road between Telegraph and Northwestern (use Tiffany Square entrance)
Rollingwood Apartments
Rentals by Apartment Leasing Specialists, a division of Lawson Realty Company.

400 Apartments To Rent

WINTER SPECIAL
KENSINGTON PARK APARTMENTS
IMMEDIATE OCCUPANCY
New 1 and 2 Bedroom Apartments from
$185
Directly Across From Kensington State Park At I-96 & Kent Lake Exit
CHILDREN WELCOME
Open Daily & Sunday 9-9
Closed Thursday
MANAGER 437-9805

WATERVIEW FARMS
In Novi By Walled Lake
On Pontiac Trail
East of Beck Rd.
$120.00 REBATE
limited offer on 1 bedrm. apts.
LARGE LUXURIOUS APTS.
- Pool
- Central Air
- Sound & Fireproof
- Tennis Courts
- Masonry Const.

MODELS OPEN DAILY 12-6
624-0004



WALDEN WOOD
Spacious and Luxurious
1 BEDROOM APARTMENTS
2 Bedroom, 2½ Bath Townhouses
FROM $325 PER MONTH
W. 10 Mile, 1 block E. of Telegraph
Telephone 353-1372

O&E

Classified Real Estate



412 Townhouses-Condos. To Rent

SPACIOUS CONDO living in Rochester; with formal dining, 2 bedrooms, 2½ baths. 375-9130

CONDOS FOR LEASE BIRMINGHAM AREA

Quality apartment living is not out of reach. Lease with option to buy at only $595 per month with heat. Brand new luxury 3 bedroom on one floor, elevator, garage, dining room, 2 baths, natural fireplace. Over 1900 sq. ft. of elegant living area. Open Daily, 1PM - 8PM, 18301 W. 13 Mile Road, west of Southfield Road.

Rodney Lockwood & Co.
644-3030 644-4024

RED WING TICKET WINNER

Margaret Anderson
1686 Holt Tower Dr.
Bloomfield Hills, MI 48013

But you must call the Promotion Dept. of The Observer & Eccentric by 5 p.m., Friday, January 14, 1977, to claim your two FREE RED WING TICKETS. 261-8600, ext. 209.

CONGRATULATIONS!

LUXURY TOWNHOUSE APT. 2 bedroom, 1 full bath, 2 half baths, family room with doorwall on to patio, carpeting, appliances, carport.

GREEN HILL APTS.
9 Mile Rd., West of Drake
Farmington Hills
478-4664

AVON HILLS

Live in the beautiful Rochester - Avon Twp. area. Carefree Townhouse living for your family at an affordable price. Includes:

- Carpeting
- Full basement
- Electric Range
- Frost-free Refrigerator
- Swimming Pool & Club house

Two bedtoom Townhouses are now available, from $262.

Both rental and cooperative Townhouses are now being offered.

Visit the information center at

AVON HILLS

Between Rochester & Livernois Rds. off Avon Rd.
Mon. thru Fri. 12-6
Sat. 12-4 PM
or call 652-0800
Equal Opportunity in Housing

412 Townhouses-Condos. To Rent

PLYMOUTH AREA. Townhouse condo. 3 bedrooms, 1½ baths, central air, large utility. Carpeting, drapes, kitchen appliances included. $335 monthly. Owen Hall, 626-8100; eves., 681-4848.

Amber Townhouse Kirts Rd. - Troy

Of 464 Amber Dwellings, only 2 are large townhouses, 1 of which is unexpectedly available for February occupancy.

3 bedrooms, 2 full bathrooms, 1 half bathroom. Full basement. Large new kitchen with dishwasher, central air. Fireplace. Also includes new carpeting, swimming pool, shelter carports.

For singles sharing. Or for family. Children and pets acceptable. Yearly lease but short term occupancy by special arrangement.
For apt. - 549-4045
PS. For March & April, 1 and 2 sleeping chamber Amber "Flatlets with fireplaces," apply now.

Bloomfield Hills Cooperative

Located on Woodward Ave. 1 mile north of Square Lake Rd.
1-2-3 bedroom townhouses. From $135 - $181 per mo. Membership fee required. Call 10-5 Fri. 778-7962, Tues., Wed., Thurs., 557-2930.

CRANBROOK MANOR BLOOMFIELD HILLS
LUXURY TOWNHOUSES

2 & 3 bedroom Townhouses available with attached garage. $570 to $715 per month.

CALL 645-2759

414 Florida Rentals

HUTCHINSON ISLAND, Near Stuart Florida. Luxury 2 bedroom, 2 bath Condo. Ocean & Indian River View. Available Jan. & March. 642-8209

BOCA INLET Apartments on water at Boca Raton, decorator's own luxurious 2 bedroom, 2 bath. Completely equipped. Available Season, January 15 through May 15. 646-4268

CLEARWATER, FLORIDA, new 2 bedroom, 2 bath Condo, newly furnished, water view. $1,000 per month in season. 425-8140

SANIBEL ISLAND, new 2 bedroom condo, tennis, heated pool, boat dock, carport, golf, weekly or monthly rates, no pets. 647-0820

HARBOUR INN ON GULF
50 UNIT MOTEL

Including 10 Efficiencies, 10 Economys. Large heated pool, covered patios. Upstairs, evening dining. Downstairs, breakfast, lunch. Tarpon Lounge Bar. Between Sarasota & Ft. Myers on Charlotte Harbor & Tamiami Trail. No pets.
Call 9-5 weekdays - Detroit area
588-4810
Call direct, any day, 9-5
813-625-6126

TIRED OF COLD WEATHER? A brand new 2 bedroom, 2 bath condo, overlooking the ocean, is waiting for you. Near Stuart. Call after 4 PM. 545-4716

414 Florida Rentals

MARCO ISLAND, 2 bedroom, 2 baths. Condo. Island and ocean view. Tennis, golf, pool, fishing. Weekly or monthly. 646-5728

STUART - Hutchinson Island. New, 2 bedroom, 2 bath luxury Condo. Pool, sauna. No pets. 2 week minimum. 647-4396

SANIBEL ISLAND, FLORIDA. Beautiful 2 bedroom, 2 bath condo on Gulf. Weekly Jan. 16 until Feb. 5 & after April 18. 851-1030

BOCA RATON. Beautiful Ocean Front Apartment, 2 bedrooms, 2 baths, kitchen, breakfast room, terrace, $1,500 monthly. Contact William Paul, 477-1187

SIESTA KEY, Sarasota. 2 bedroom, ocean-front apartment. Available Jan. 30th. 261-5982

NEW N. PALM BEACH Condo. 2 bedrooms, 2 baths, furnished. Intra-coastal. View of Lake Work & N. Palm Beach CC Golf Course. Pool, tennis, exercise, saunas and security. Available by month or year. 476-9387

PALM BEACH shores, ocean front condo, 2 bedrooms, 2 baths, furnished, available from Feb. 5 to Mar. 5. $225 a week. 348-2295

THREE BEDROOM Condominium with all facilities in Ft. Myers, Fla. Available for immediate occupancy. 886-3770

FLORIDA APTS. DELRAY. 1 & 2 bedroom penthouse. Close to ocean. Recommended by Bloomfield resident. MacFarlane Arms Apt., 215 MacFarlane Dr., Delray Beach, Fla. 33444, or call 305-272-5202

SANIBEL ISLAND - new luxury gulf condo, furnisged, 2 bedrooms, 2 baths, balcony, tennis, heated pool, beach, etc. weekly or monthly. 642-4779

MARCO ISLAND-beautiful 2 bedroom apartment. Swimming, shelling, golfing, tennis. One block from Gulf. Ideal for 4. After 4 PM, 851-3629

WILL LEASE furnished condo in Pompano Beach Fla. on Intercoastal waterway to responsible couple, no children, no pets. Available Jan. 23 thru April. reasonable rate, 6 weeks minimum. 422-3041

MARATHON, Florida Keys, new luxury 5th floor ocean front condo, 2 bedroom, 2 bath, 2 balcony, pool, sauna, tennis, security system, golf nearby. 557-1259

SANIBEL ISLAND
2 bedroom condo. Swim, tennis, golf, shelling. No pets. $270 weekly. 646-7835, 646-8004

ON THE OCEAN
Posh 1 bedroom and efficiency apartments. $225 and $165 per week. Rentals by week, month or season. Write: Royal Retreat Apts., 890 SE 21st Ave. Deerfield Beach, Fla. 33441; or call
1-305-426-0283

416 Vacation Rentals

SKIERS: contemporary 2 bedroom home near Boyne Highlands, sleeps 6, weekends $100, weekly $175. Pat 352-3220; 557-2656

SKI CHALET in Gaylord area. 25 minutes from Boyne, sleeps 12, completely furnished. Excellent for snowmobiling. Weekly. 349-3129

SKIERS. Spacious 2 bedroom mobile home on Lake Charlevoix. All conveniences. Rented by weekend or week. 682-3651

LEWISTON, MICHIGAN. Luxurious 6 figure, year round home. Available for 1st time. On West Twin Lake. 3 bedrooms, large family room, modern kitchen. Completely equipped. 541-0602; or after 7PM, 647-8161

416 Vacation Rentals

TAKE your children to Michigan's ski country for their mid term breaks. Modern condominium near Gaylord for rent. After 7 PM. 416-646-3072

HILTON HEAD ISLAND, S.C., Sea Pines, condominium, 2 bedroom, 2 bath, golf, tennis, pool, ocean, children's program. After 5 PM. 349-4775

SKIERS SLEEPING rooms in Boyne City. $6 per night per person. 223 River St., Boyne City, Mi. 49712. 1-616-582-9306

SKI CHALET. In Sugar Loaf Village. 3 bedrooms, 2 baths, completely carpeted and furnished. Fireplace, dishwasher and TV. Long weekends or weekly. 851-8795

LARGE SKI Cabin, 1 mile from Sugar Loaf Mountain Traverse City Area. Sleeps 8, 3 bedroom, 1½ bath, available weekend or weekly. 453-0856

BOYNE CITY - 3 bedroom, furnished ski cabin. Fireplace, electric heat. $90 weekend. 533-7272 or 616-547-4730

BOYNE COUNTRY Ski Chalet at Thunder Mountain. 3 bedrooms (sleeps 10), 2 baths, fireplace, dishwasher. Daily, weekends or week rental. 642-4256

DELUXE CHALET, Boyne, Walloon, Petoskey. 3 bedrooms, 2 baths, fireplace, beamed ceiling, protected area. Weekends or weekly. 356-6798

DELUXE CHALET, Boyne, Walloon, Petoskey. 3 bedrooms, 2 baths, fireplace, beamed ceiling, protected area. Weekends or weekly. 356-6798

SKI-BOYNE HIGHLANDS or Nub's Nob. Plush 3 bedroom chalet with fireplace. View of Highland slopes. Call after 5PM. 885-0361

418 Mobile Homes To Rent

GMC, 1975, Mini Motor Home, 19 ft. Reasonable Rates. 422-2262

MOBILE HOMES for rent, 1 and 2 bedrooms, $35 per week and up. Sunset Park, 28730 Grand River, Farmington Hills.

MOBILE HOMES for Rent. 1 and 2 bedrooms, $30 per week and up. Sunset Park, 28730 Grand River, Farmington Hills.

420 Rooms To Rent

BLOOMFIELD HILLS, large attractive 1st floor, near Square Lake Rd. - I-75 - Woodward Ave. Men. No cooking. Good parking. 335-7332

SLEEPING room, Square Lake and Woodward. Private entrance. For student, $15 week. 332-5876

BUSINESS DISTRICT of Birmingham. Daytime employed male. Call 6 PM-8 PM, except all day Sundays and Tuesdays. References. 646-8951

GARDEN CITY for non-smoking gentleman in clean home. Maid service, hot plate and phone privileges. $25 weekly. 422-2582

SLEEPING ROOM in Plymouth. Refined gentleman, private entrance. 453-2732

GENTLEMEN OVER 35. Room with bath. Semi-private entrance. Very clean. Quiet, lovely neighborhood. W. Chicago, Inkster Rd. 937-0989

TELEGRAPH-SCHOOLCRAFT area. Clean room for rent, reliable working person. KE 3-2143

SLEEPING ROOM for gentleman, near Ford Rd. & Wildwood, Westland. 728-7232

420 Rooms To Rent

BIRMINGHAM, sleeping room, coffee privileges, employed middle-age woman, with reference. MI 6-9167

MERRIMAN - Joy, gentlman over 30, of good character, employed days, no smoking or drinking, carpeted and clean, $20 week. 427-9326

LARGE sleeping room with kitchen privileges. Livonia. Plymouth & Newburgh area. Call 464-8583

NICELY FURNISHED ROOM, off street parking, Plymouth - Farmington Road area. Gentleman, long term. 421-4971

NICE SLEEPING room, non-drinker. Redford Twp., 8 Mile - Beech area. Call KE 4-7115

DAILY, Weekly and Monthly rates. Color TV, maid and phone service. Efficiency also available. Royal Motor Inn. 422-1911

SLEEPING ROOM, kitchen privileges. 9 Mile - Middlebelt area. Call 478-6028 or 478-8576

JOY RD.-Beech Daly area. Working woman preferred. Security deposit and references. 533-9286

422 Commercial Industrial To Rent

INDUSTRIAL SPACE with office, available approx. Feb. 15th, Grand River - Haggerty area. From 3200' to 9600'. 476-7800

STORE AVAILABLE on Wayne University Campus. Excellent Location. High Traffic Area. Corner Cass & Warren. Call Marwil Book Co. 832-3078

WAREHOUSE SPACE Available, 500 to 2,000 sq. ft. Office space - yard storage or warehouse your material, including in and out service. Location I-96 and Kensington Rd. area. Call for details. 881-3500

WESTLAND, near corner of Ford Rd. & Wayne Rd. 20 X 80 store building for rent or lease. 425-2034

WAREHOUSE STOREAGE. 1800 sq. ft. $400 month, 660 sq. ft. $150 month, 9 Mile-Farmington Rd. 474-2290

424 Office-Business Space To Rent

FARMINGTON AREA - 1800 sq. ft. of office and small shop area for rent. $475 per month. 476-0340

OFFICE OR MEDICAL SPACE AVAILABLE. 2,300 sq. ft. offices in the heart of Farmington. All services available. Immediate occupancy. Call Jerry Strohmaier.
643-0100

Cranbrook
Assoc., Inc. Realtors

REDFORD TWP. - 6 Mile, Beech area. 7 room office suite, formerly doctor's office. Central air, carpeting, newly decorated. Off street parking. Lease with option to buy. 531-4129

TELEGRAPH - SQUARE LAKE professional, 300 to 850 sq. ft. Ample, well lit parking, located in Roma's of Bloomfield Mall, 2101 South Telegraph. Excellent for accountant, chiropractor, insurance agencies, etc. 332-9237 or stop by.

BEVERLY HILLS-Birmingham area, office suites from 240 to 1000 sq. ft. 14 Mile-W. Woodward. Utilities, carpeting, air conditioning, janitor service, excellent unrestricted parking. 642-4554, 646-7333

424 Office-Business Space To Rent

ROOM FOR rent for retailer, located 2nd floor of Old Friend's Resale Shop, 689 North Mill, Plymouth. $100 monthly. 456-1680

SUITE TO share. Private office for 1-2. Southfield near 13 Mile. $90 per month. Janitorial services. Call 644-2700

DENTAL-MEDICAL SUITE

In Plymouth Professional Park on Sheldon Rd. Newly redecorated. Immediate occupancy. Days 453-2350 or evenings, 453-4194

SOUTHFIELD, sub-lease, 1,088 sq. ft. prime office space, super location. Available immediately. 424-8140, 557-0587

CRANBROOK CENTRE OFFICES
30161 Southfield Rd.
Just S. of 13 Mile

DELUXE OFFICE SUITE
Up to 2,000 Sq. Ft.
ALSO, 2-3 ROOM OFFICES

- Free conference rooms
- Executive gym and sauna
- Carpeting and drapes
- Excellent parking around two 2 story buildings
- Janitorial Services
- On Premises Management

642-2500

UP to 1633 sq. ft. available space in the lower level of modern Medical - Dental building in Livonia. $4.50 per sq. ft. Ideal use could be for Laboratory - Medical, Dental, Contact Lens, etc. or for storage, computers, files. 261-1780

MEDICAL OFFICE SPACE AVAILABLE PART-TIME IN FRANKLIN VILLAGE. 851-1030

WOODWARD & MAPLE AREA, house zoned commercial, rooms available. Leave message on recorder. 645-0432

OFFICE SPACE TO RENT
Orchard Lake & 696
One room, 150 sq. ft., $115. One room, 120 sq. ft., $100. One room, 110 sq. ft., $90. 626-1808, 354-3560

BIRMINGHAM

On site free parking. Will design to fit your needs. Carpeting & drapes indluded. Full maintenance service.

644-8040

OFFICE SPACE to share. Beautiful Prudential Town Center Building with quiet Court Reporting Agency. 674 sq. ft. Perfect for attorney or manufacturer's rep., etc. Days 363-8780, Evenings 855-2499

EXCELLENT SOUTHFIELD LOCATION - 1000 sq. ft. suite of offices, Janitorial service, air conditioning, good parking. Lease or sub-lease. 424-8565

CENTRAL Business District, Birmingham. 15 x 76 ft. store building. Interested parties reply to Box 570, Observer & Eccentric Newspapers, 36251 Schoolcraft, Livonia, Michigan 48150.

OFFICE SPACE AVAILABLE for lease. 150-2,200 sq. feet on Woodward Ave. Bloomfield Hills location. 642-3333

424 Office-Business Space To Rent

11 MILE RD.-E. OF LAHSER

Deluxe 4 room, 714 sq. ft. office space available in desirable location. Rent includes all utilities, janitorial services, carpeting, drapes, alarm system, lower level storage area and use of conference room. For further information

SUBURBAN OFFICE BLDG.
557-9620

FRANKLIN VILLAGE
For lease, ideal for professional use or retail business. 1750 sq. ft. Commercial zoning. Adequate parking. Call owner, Paul F. Schoeffel 626-3425

NORTHVILLE - Novi, space available in new small shopping center. Need drugstore, bakery, etc. 532-4747

PROFESSIONAL suite of offices, available now. 963 sq. ft. in Wabeek building, downtown Birmingham. Includes all carpeting and air conditioning, panelled office. Take over lease and improvements. Very low rent. 642-4014

MEDICAL-DENTAL SUITE
Available in Reid Bldg.
BIRMINGHAM
647-2800

BIRMINGHAM MEDICAL - DENTAL SUITES

Suites of 700 to 1650 sq. ft. Available in modern professional building. Ideally located near Hunter Blvd. & Maple. Central air conditioning, off street parking, etc. Building is uniquely designed with large open atrium and courtyard. Contact Mr. Wagman.

689-5737
University Hills Realty Co.

FROM $85 MONTHLY
SOUTHFIELD OFFICES. All Services included. Phone answering, secretarial services available. Also, 675 to 835 Sq. Ft. Ideal for architects or engineers. Nakco Real Estate, 29501 Greenfield Road. 557-6746

BIRMINGHAM OFFICE SPACE
988 S. Adams. 550 sq. ft. Parking, janitor service, carpet, drapes. Call James F. Moore. 644-6910

BIRMINGHAM
1 or 2 room offices in modern, attractive building with heat and air conditioning from $150 per month includes: parking, janitor service, carpet and drapes. 801 S. Adams Rd. Call weekdays. 647-5656

MERRILLWOOD BLDG.

IN DOWNTOWN BIRMINGHAM. Choice office space in Semi-Retail location. Ideal for Doctors or offices with Pedestrail Traffic. Size of space arranged to suit Tenants Needs. Call

646-7500

OFFICE & STORE space available. 1,000 - 1200, or 1500 sq. ft. with parking. Space is now occupied by First National Bank of Plymouth. Carpeted and air conditioned. Call Ralph G. Lorenz. 453-1620

DELUXE OFFICE-200 sq. ft. plus receptionist, waiting room, use of conference room, across from Madison Hts. Civic Center. $150 per month. 588-7272

FARMINGTON CITY LOCATION - 3 room office, impressive lobby, beautiful view, excellent parking, room for expansion.
CALL BOB BEAUCHAMP

chamberlain
626-9100

424 Office-Business Space To Rent

ETON OFFICE PLAZA
CROOKS-MAPLE

2 to 4 room suites from $175 month. Carpeting, drapes, janitorial service. All utilities included. 569-2580

WILL lease up to 800 sq. ft. of office space, immediately available, superb location. All or a part of 212 Daines, Birmingham. 355-9100

TOWNSEND BUILDING
Downtown Birmingham, 4 room suite, carpeted, utilities. $295 per month. 569-2580

SCHOOLCRAFT & Inkster. Livonia, medical suites available in active shopping center near St. Mary Hospital and Martin Place West Hospital. Consisting of 4 operating rooms, nurses stations, lab, dark room and reception room. Immediate occupancy. For information call, 559-1160

Quality Office Space

Lahser Rd. - I-96 - 10 Mile
312 sq. ft. - 2 room $185 Mo.
556 sq. ft. - 2 or 3 room $299 Mo.
707 sq. ft. - 4 room $383 Mo.
726 sq. ft. - 4 room $394 Mo.
1200 sq. ft. - 6 room $700 Mo.
2800 sq. ft. - $1599 Mo.
Convenient Parking
25140 Lahser - Southfield
358-0555

BIRMINGHAM - office space for rent. Ostrander Building, 859 Forest Ave., $100 month, office services available. Call 646-6680

OFFICE SPACE. 360 sq. ft. with 660 sq. ft. storage space. 9 Mile-Farmington Rd. 474-2290

TROY, CROOKS Rd. near I-75, office and lab space, includes utilities and janitorial, fully decorated. Best deal in the area. 647-0100

428 Garages To Rent

2½ CAR, 2 story, located in excellent area. Rent all or part. Great storage for boat, car or anything. 646-2536

LARGE GARAGES. 12x55. 9 Mile-Farmington Rd. 474-2290

430 Wanted To Rent

HOME OR APARTMENT in Farmington area. Approximately $175 to $200 if utilities are included. 531-9386

SOUTHFIELD - OAK PARK. 3 bedroom house, family of 4. Immediate occupancy. 557-1083

NATURALIST, employed at Local Educational Facility seeks reasonable rental Bloomfield Hills-Orchard Lake Single. References. Days 645-3232, Eves. 547-3469

NEED Large Ranch style house 3 or 4 bedrooms, by Mid February Birmingham-Bloomfield area preferred. 1 year lease. 3 adults, no pets. 642-5551.

HOUSE WANTED to lease or rent. Executive re-locating Plymouth, Livonia, Northville or Southfield area. 3 bedrooms, up to $350. 355-0208

MIDDLE-AGED lady teacher with declawed cat wants quiet apartment with garage space. Plymouth, Livonia area. Reasonable rent. 455-2787

CARETAKING or part-time labor in exchange for rent for 32 year old male, in rural setting within 30 miles Northeast of Detroit. Before noon, 585-3892. After noon 543-4680

WANTED - Unfurnished flat or duplex to rent by newlywed couple. Call 8-5PM, Bill. 477-4500

430 Wanted To Rent

2 OR 3 BEDROOM house or condo with 2 car garage. Oakland County area. 255-7418

432 Living Quarters To Share

FEMALE Teacher, 27, looking for female to share 2 bedroom, 2 bath apartment in Plymouth. Call Linda after 4 PM. 459-3948 or 453-0399

FEMALE 26 wants same to share 2 bedroom apartment in Troy. Call after 6PM. 649-0387

CUT EXPENSES in Half. Working woman over 35 to share beautiful apartment in Westland. 522-2542, 464-0112

LIVONIA WOMAN in 20's wishes to share 3 bedroom home with same. Rent negotiable. 522-4389

GIRL wanted to share expenses in Southfield apartment. Call after 4 PM. 357-0473

WANTED: SINGLE woman, 25-45 to share large 2 bedroom apartment, with same. $115 per month. Utica-Washington area. After 6 PM. 781-5266

PRIVATE DUTY Nurse in her 50's, divorced, is interested in finding congenial woman with similar background to share her Birmingham townehouse. Reply: Box 572 Observer & Eccentric Newspapers, 36251 Schoolcraft, Livonia, Michigan 48150.

LIVONIA, retired or middle-aged person to share my home. Must have own bed. $135 month. 525-7468

ROOMMATE SERVICE

Tell us what you want:

- Someone to move in
- Move in with someone
- Start a place with a room mate

SHARE
REFERRAL SERVICE
334-6673

FEMALE, 20-25, to share apartment with same in downtown Northville. $87.50 per month includes utilities. 349-9116

WANTED female, 23 to 30, to share 2 bedroom apartment in Plymouth with same. $117.50 plus half utilities. Call before 4 PM. 453-0683

FEMALE wanted to share new Plymouth townhouse. Nice area, will consider 1 child. Call after 2 PM. 455-2439 or KE 2-2184

RESPONSIBLE employed, straight female will share a 3 bedroom home in Birmingham. $135 plus ½ utilities. Call after 6:30. 642-4005

WORKING girl, single or with child, wanted to share home with 23 year old. Can baby-sit. Redford, Barb. 532-0482

WANTED: professional male to share completely furnished ranch style home located in highly residential Birmingham area. 642-8279

GIRL TO SHARE beautiful apartment in downtown Birmingham. Ask for Patti, days, call 338-4501. After 5:30 PM call 646-7251

FARMINGTON HILLS apartment to share with straight male, age 20 to 30. Rent $150 plus utilities. Week days 9-5 PM, 533-5552. Eves. week ends, 474-3434.

436 House Sitting Service

YOUNG Professional couple wishes to house-sit at no cost. References available. 642-9180

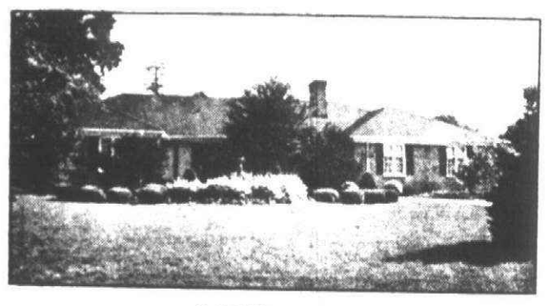

SOUTHFIELD

A new experience in discovery! 2 acre ravine lot, breathtaking view all year around. Cul-de sac for privacy. Easy to love custom features in desirable 3 bedroom brick ranch. $140,000. Call 274-9510 (43671).

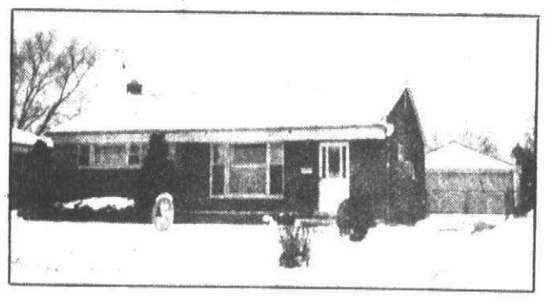

LIVONIA

Hurry, see this 3 bedroom ranch. Newly carpeted and redecorated. Roof and gutters 2 years old. Frankly we have no better offering! Only $33,900. Call 261-0700 (43723).

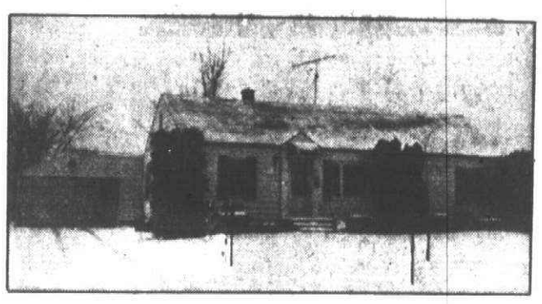

GARDEN CITY

Over half acre with large family home with 3 large bedrooms, full basement, family room, attached garage. Close to shopping and schools. Immediate Occupancy. $39,900. Call 261-0700 (43771).

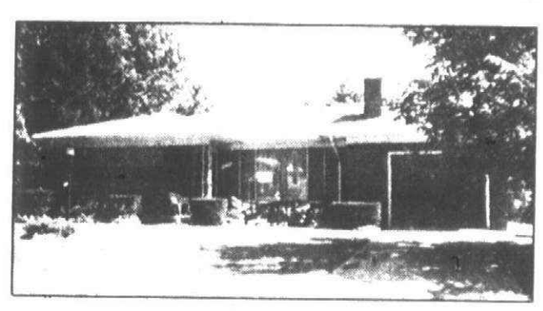

REDFORD

If a country kitchen is an important part of your family, so is this feature and many others should meet your requirements. Also included is a family room, central air, fireplace, garage and full basement. $39,900. Call 261-0700.

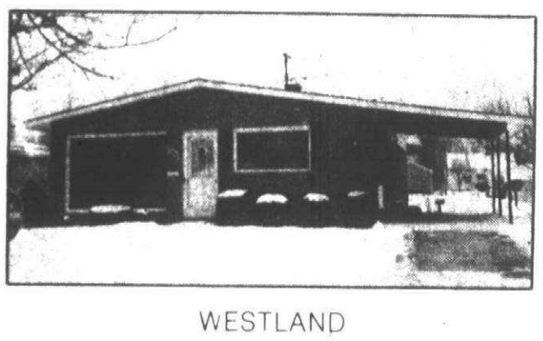

WESTLAND

Fantastic dream home. 3 bedroom brick ranch. One-of-a-kind. Super sharp. Defies description. Make your appointment to see this one today! $29,900. Call 477-1111 (43462).

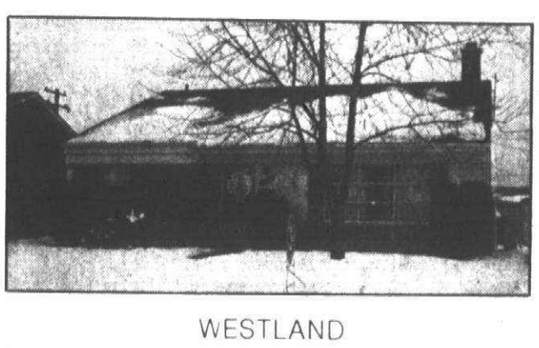

WESTLAND

Livonia schools. 4 bedroom spacious brick home with family room, 1½ baths. Very good home but needs some decorating, reflected in price. Bring an offer. $29,300. Call 261-2600 (43524).

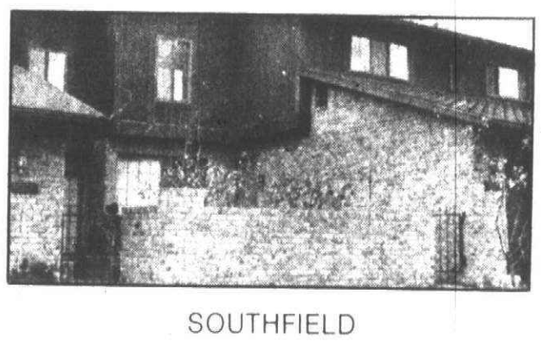

SOUTHFIELD

A decorators dream. Marble sills, like new carpet, new no wax kitchen floor, new marble comp. foyer, extra insulation, brick patio, many extras. $49,900. Call 261-2600 (43093).

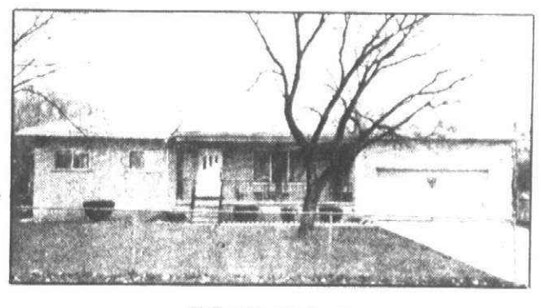

SOUTHFIELD

Extra large no maintenance home. Marble sills, large basement, 3 full bathrooms, lovely family room with doorwall. Great condition. $45,900. Call 261-2600 (42964).

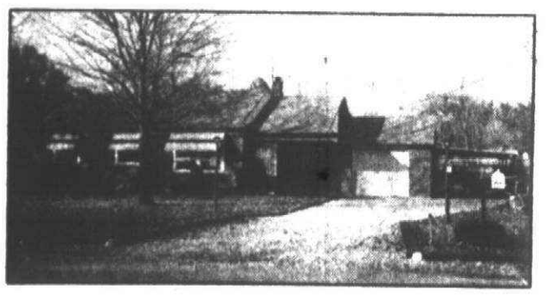

SOUTHFIELD

Super clean and sharp 3 bedroom brick ranch on a wide lot. Large family room, side patio adjacent to garage, carpeting thru-out. Country atmosphere. $35,900. Call 261-2600 (43241).

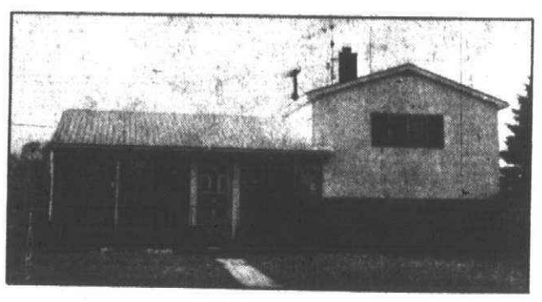

WESTLAND

Attractive tri-level in country atmosphere near Westland Shopping Center. 3 bedrooms, family room, 2½ car garage, den, large well landscaped lot. $34,900. Call 851-1900 (43156).

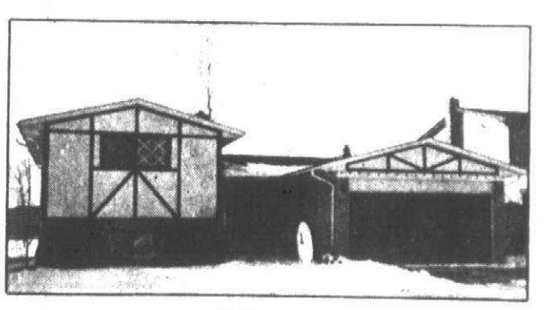

CANTON

Sharp Quad in prestigious "Nottingham Forest" Canton's finest subdivision. 2½ acre park adjoins the back yard. Fantastic finished basement with wet bar. Immediate Occupancy. $58,900. Call 455-7000.

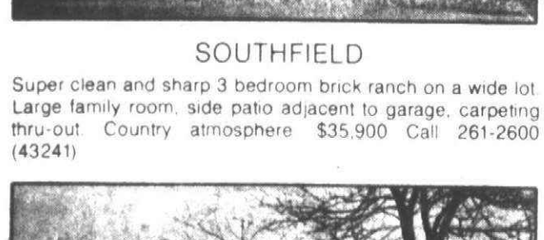

PLYMOUTH

Sharp 3 bedroom tri-level. Large beamed ceiling family room. Located on a court with a huge private back yard and attached garage. Only $41,900. Call 455-7000.

Real Estate One.

REALTOR®

EQUAL HOUSING OPPORTUNITIES

OPEN SUNDAY 2-5

27529 BUCKINGHAM, Livonia. Attractive, well maintained 3 bedroom home in an excellent area. Large master bedroom, living room and kitchen. Formal dining room, oversized garage, other extras. Call 261-0700.

19444 NEGAUNEE, Redford. 2 bedroom starter home with cheerful new kitchen, nicely finished recreation room. Move right in without a bit of work. Good Assumption. Call 261-2600 (43634).

SHOWN AT YOUR CONVENIENCE

HARTLAND

Prestigious Hartland Shores Estates at US23 and M59. This 1 yr. old 10 room builder's home of outstanding quality features 4 bedrooms, 3 with private baths, recessed living room with marble front fireplace, formal dining room, first floor laundry. $121,000. Call 261-0700 (43421).

REDFORD

Settle down in this immaculate and nicely decorated home in low tax Redford. 2 bedrooms, built in cupboards in utility room. Ideal for beginners or retirees. $19,900. Call 261-2600.

3 bedroom aluminum bungalow, newly carpeted kitchen, recreation room with 4th bedroom adjacent. Excellent starter home with immediate occupancy. $24,500. Call 525-0990 (43530).

WESTLAND

New custom kitchen in this sharp 3 bedroom ranch. Built-in booth with sliding table. Livonia schools. Partly finished basement, 2 car garage, extra insulation. $32,900. Call 326-2000 (42728).

Good Assumption possibilities on this cozy 2 bedroom, full basement home with garage. New furnace, water heater, roof and newly remodeled kitchen. $23,500. Call 326-2000 (43398).



OPEN SUNDAY 2-5
19942 MAPLEWOOD

Livonia. 3 bedroom, 1½ bath spacious brick ranch with recreation room, lovely floor plan, excellent storage. Good Occupancy. Call 525-0990 (42597).



CANTON

Sharp Quad in prestigious "Nottingham Forest" Canton's finest subdivision. 2½ acre park adjoins the back yard. Fantastic finished basement with wet bar. Immediate Occupancy. $58,900. Call 455-7000.

O&E

Suburban Olds

THE HOME OF AMERICA'S NUMBER 1 SELLING CAR-OLDS CUTLASS

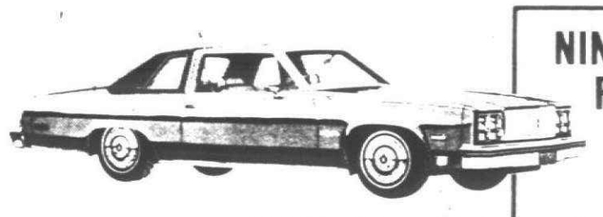

NINETY EIGHT REGENCY

A new luxury car that meets the demands of the times we live in.

REGENCY SALES UP 48% OVER 1976



DELTA 88 ROYALE SEDAN

Man's search for luxury and quality in a practical full-size car ends here.

CUTLASS

America's least expensive intermediate car to own.

CUTLASS PRICES START AT

$4,194.48



- New Car Sales
- Leasing-All Makes & Models
- Award Winning Service
- Body Shop-All Makes
- 100% Guaranteed Used Cars

Suburban Olds

1810 MAPLELAWN
TROY MOTOR MALL

● 643-0070

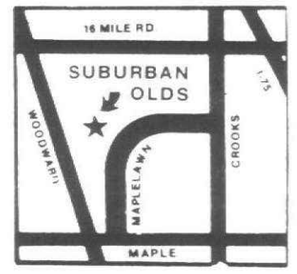

FISCHER BUICK-OPEL

WHERE NEW CAR SALES FOR 1976 ARE UP 230% OVER 1975!



1977 ELECTRA
2 door coupe

Air, stereo, steel belted radial white side walls, chrome wheels, landau top, tinted glass #257

$6488



1977 REGAL
2 door coupe

Power steering, rear window defogger, steel belted radial white side walls, color keyed wheels, custom seat belts, tinted glass, radio, accommodation package #579

$4488

1977 SKYLARK
S Coupe

Convenience group, radio, accommodation package, all standard factory equipment #486

$3488

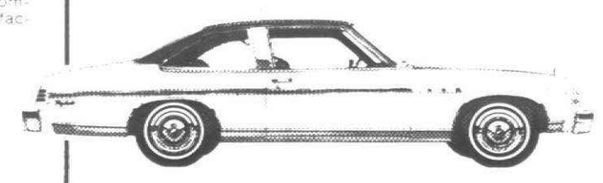

1976 BUICK OPEL

Automatic, AM-FM radio, steel belted radial white side walls, rear deck tagger body striping #7610

$3482

"FAMOUS FOR SERVICE"

FISCHER BUICK-OPEL

1790 MAPLELAWN
TROY MOTOR MALL

● 643-7660

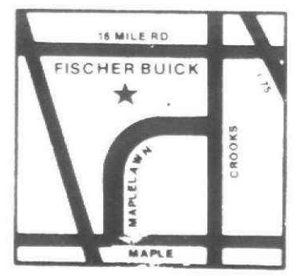

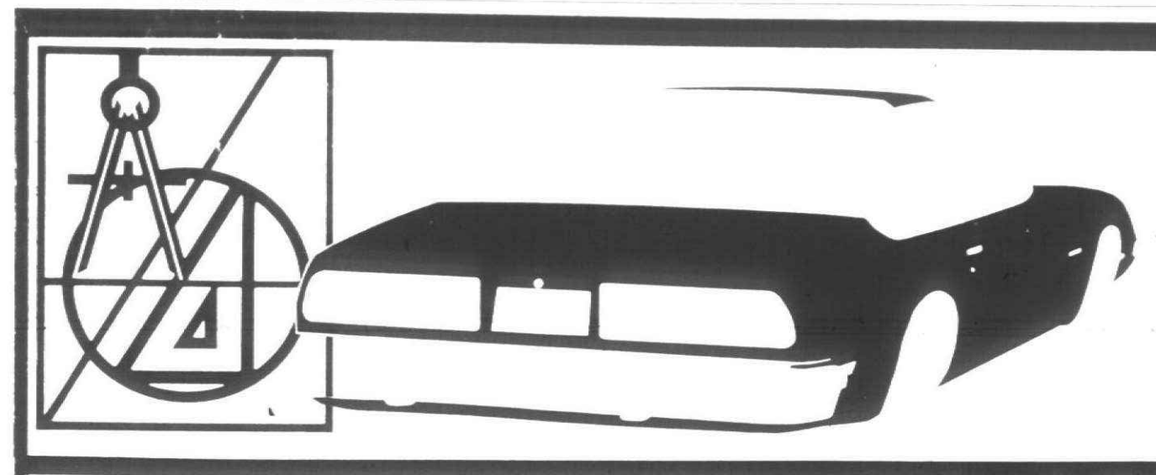





DESIGN AND THE FUTURE

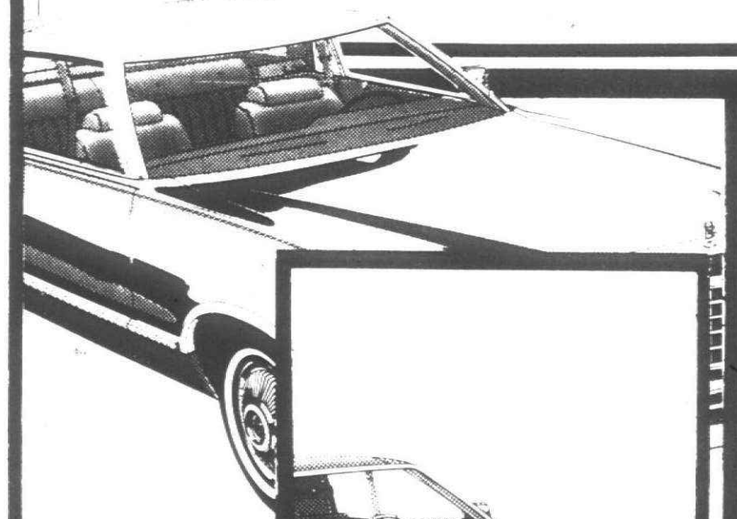

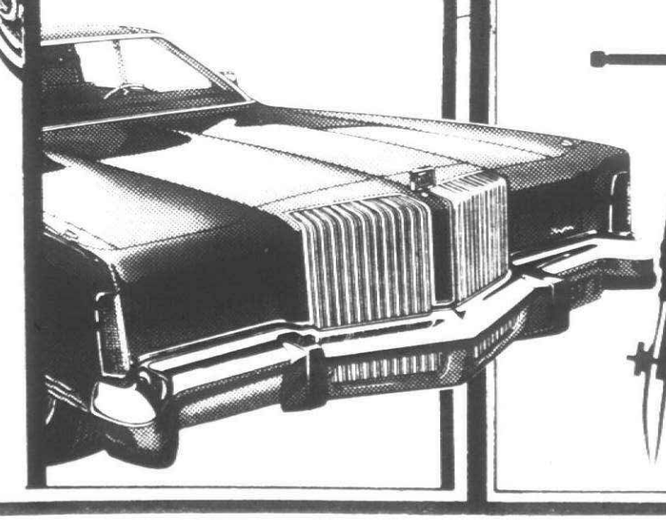

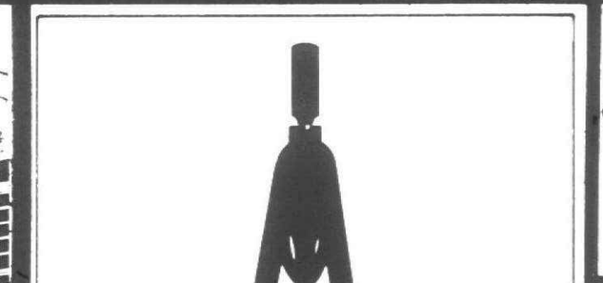

Supplement to
The Observer & Eccentric Newspapers
January 13, 1977

AUTO 77

OLDSMOBILE 1977

MORE THAN JUST BETTER CARS THEY'RE BETTER OLDSMOBILES

In our search for a new measure of excellence, we've strived to make every Olds a better Olds for 1977. Our new Ninety-Eights and Delta 88s are more space-efficient, more weight-efficient and fuel-efficient than last year. (EPA test results below are estimates; your mileage depends on how you drive, your car's condition and its equipment. California EPA estimates are lower.)

There's lots more, too. Redesigned Rocket V8s . . . beautiful new interiors in many models . . . a new Cutlass Supreme Brougham 4-door with a luxurious 98 Regency-type interior . . . a new Toronado XSR so dramatic in design it causes excitement wherever it is seen. So read our news, then visit your Olds dealer. He's got the Olds that fits your needs and lifestyle!

Oldsmobile

CAN WE BUILD ONE FOR YOU?

98 Regency. A remarkable new kind of luxury.
Only a completely new car could do everything a luxury car must do in 1977. So here's the room, comfort and splendid luxury you expect in a Regency . . . plus the unexpected luxury of good gas mileage: an estimated **21** mpg in the EPA highway test; **16** mpg in the city test, with the standard Rocket 350 V8! You've got to experience its driving ease to believe it!



Delta 88 Royale. New idea in family cars.
Now you don't have to sacrifice the room, the comfort, and the great ride you want—to get the kind of good gas mileage you need! There's new headroom and legroom in the rear, new suspension systems for the smooth, big-car ride you like. Yet Delta 88 mileage is dramatically improved: **23** mpg, highway; **17** mpg, city test, with available Rocket 260 V8.



Which kind of Cutlass is the right Cutlass for you?

Salon: The "grand touring" Cutlass. With 260 V8, 5-speed transmission, 2.73 axle, EPA estimates are: **26** mpg, highway; **17** mpg, city. Hatch roof available.

4-4-2: The legend lives on! Bold, sporty looks. FE2 rallye suspension. EPA estimates with available 260 V8, 5-speed transmission, 2.73 axle: **27** mpg, highway test; **17** mpg, city.

Cutlass S: Classy Cutlass look, ride, and comfort in the lowest-priced Cutlass of all! Plus an EPA highway rating of **26** mpg; **16** mpg, city, with standard 231 V6 engine and manual transmission.

Supreme Brougham: Big-car luxury interior, practical size in coupe or new sedan! EPA estimates: **25** mpg, highway; **18** mpg, city, with 231 V6; available automatic, 2.73 axle.



Toronado XSR. New concept in personal luxury cars.
Twin sliding roof panels, wraparound rear window, a new classic look. New Rocket 403 V8 with computerized MISAR electronic spark timing. EPA estimates: **19** mpg, highway; **13** mpg, city.

Starfire GT. The joy of driving is alive and well!
See what's in Starfire with the available GT package: buckets, floor-shifter, tach and gauges, GT stripes, rallye wheels—and more! EPA estimates with available 231 V6, 5-speed transmission, 2.56 axle: **34** mpg, highway; **19** mpg, city. Sensational!

Omega Brougham. Economical answer to expensive European sedans.
Our impressive "import fighter." Roomy, luxurious-feeling, inside; compact, maneuverable on the road. The affordable alternative! EPA estimates: **27** mpg, highway; **16** mpg, city, with standard 231 V6 engine and manual transmission.

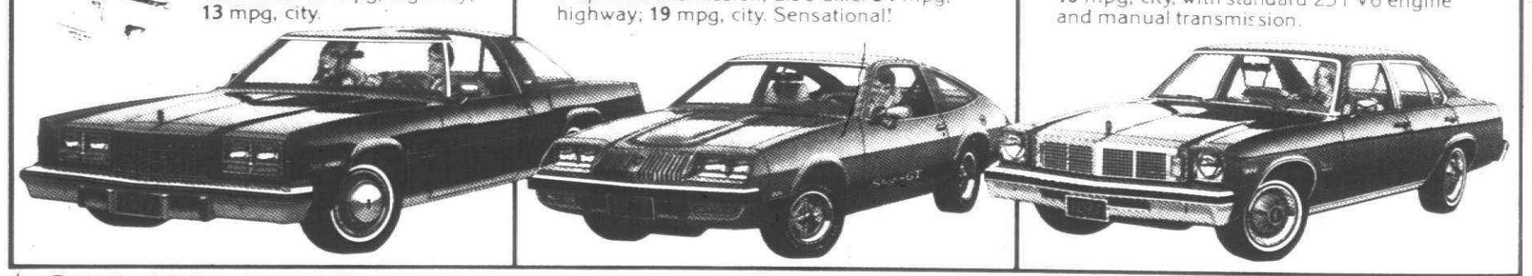

SEE AND DRIVE THE NEW 1977 OLDSMOBILES AT YOUR OLDS DEALER GM

In Cobo Hall
January 15 thru January 23
Open Saturday & Sunday 12 noon 'til 11 p.m.
Monday thru Thurs., 2 'til 10 p.m.
Friday: 2 to 11 p.m.

And it's still running?

You paid a lot of money for your car, and when it doesn't run right, you're apt to throw a fit. But put yourself in the car's place.

The average age of cars in use in America is six years. Each has more than 15,000 parts welded and bolted together. If you drive a typical eight-cylinder model, here's what it went through.

Each spark plug fired 15 milion times, the points opened and closed 120 million times, the coil delivered 120 million jolts, the carburetor mixed 3.1 billion cubic feet of air with 763 gallons of gas, the fuel pump pulsed 15 million times, each valve opened and closed 15 million times and the speedometer cable rotated 10 million times.

Each piston in the engine traveled more than 3,000 miles up and down inside the cylinder. Add to this the time the engine was idling (not recorded on the odometer) and yuou have the equivalent of another 2,000 miles of driving time.



The 1977 Continental Mark V (front) poses for a family portrait with its ancestors: the original Continental (upper left), the Continental Mark II (left center), the Continental Mark III (upper right) and the Mark IV.

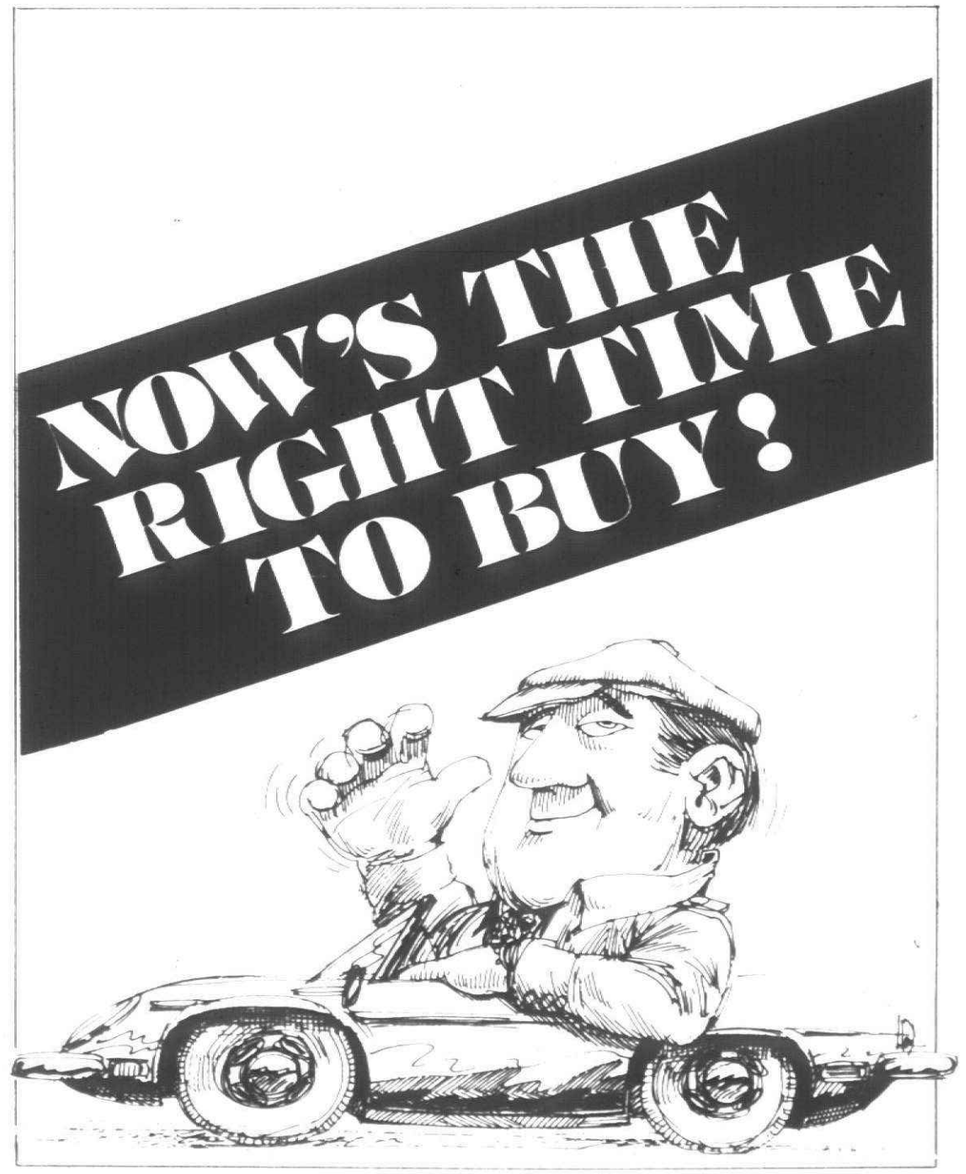

CALHOUN'S SPECIALTY SALE!

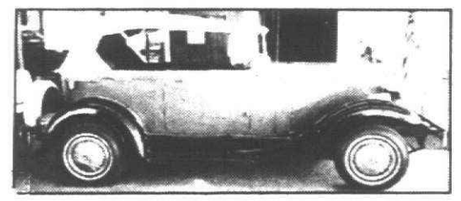

The return of A Great Motorcar!
The Phaeton by Replicars

For **THE PERSON WHO** HAS EVERYTHING

1977 FORD CUSTOM VAN by LRP of LAKE GENEVA, WISC.

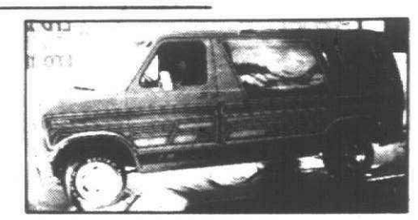

FOR THE BEST IN TRUCK-IN COMFORT

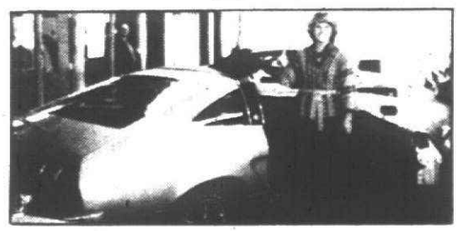

WITH REMOVABLE GLASS T-TOP

AND FOR THE SPORTY SET
The Exciting NEW MUSTANG STARGA
"THE ONLY ONE IN THIS AREA"

OPEN MON. & THURS. 9-9
LEO CALHOUN
453-1100 Ford 41001 PLYMOUTH RD.
"Where Customers Bring Their Friends"

Every show has its main attractions.



Don't miss Pontiac's Great Ones at the Auto Show.

PONTIAC The Mark of Great Cars

GM

Designers take center stage at 1977 Auto Show

It may be that the engineers of the nation's automobile corporations and not the well-coiffed models will steal the limelight at the 1977 Auto Show Jan. 15-23 at Cobo Hall.

With a theme of "Design and the Future," the Detroit Auto Dealers Association have turned the spotlight at the often overlooked designers who are responsible for the look as well as the performance of the cars we drive.

Auto Show Committee Chairman Roland Rinke contends that the theme expresses what the automotive industry is today.

"The manufacturers are constantly improving, through design, the vehicles of today and planning for the future, which sets the trend not only here in Detroit but around the world.

"The industry today is alive with new ideas . . . looking into the future not just in years, but in decades," Rinke said.

The theme will be focused in the Design Center, which will offer a behind-the-scenes look at the role of the designer who conceives enginering changes and tranforms ideas from blueprints to clay models to sheet metal.

Actual renderings and clay models will be desplayed. Exterior, interior and engineering design features will be highlighted.

Detroiters who work for auto companies and related industries are familiar with many of the production line aspects of the industry. But Rinke believes that the story of the designer has yet to be told in such a manner.

Chrysler, Ford, American Motors and General Motors will participate in the display.

In addition to the Design Center, the Auto Show will feature a media center, new car auctions, a special lottery game and a Michigan lottery drawing.

And of course, cars, cars and more cars. The 61st Auto Show will feature 250 domestic and foreign autos.

A the media center, visitors will have a chance to meet local radio and TV newspaper personalities. Times of personal appearances will be posted daily.

The new car auction will have the auctioneer saying, "Going once, twice, sold" five times for cars provided by the Detroit Automobile Dealers Association.

"The Automobile State," a special Michigan Lottery game will have been kicked off two weeks prior to the opening of the Auto Show and will continue through the show.

A $10,000 grand prize will be awarded along with other prizes. The automobile lottery is an instant winner, four-dot $1 game.

First tickets will have been sold exclusively at participating new car dealerships in the tri-county area. Although it is an instant lottery game, losing tickets will qualify for the grand prize drawing, which will be on Sunday, Jan. 23, the last day of the show.

Close to $2 million in prizes will be offered in the Michigan Lottery drawing Monday, Jan. 17 at the show. The 10 finalists will compete for $1,893,742, the largest prize ever given for any lottery in the country.

The traditional kick off of the Detroit Auto Show is the charity preview night, Friday, Jan. 14. Proceeds of the $25-per-couple black tie event are earmarked for the Boy's Clubs of Metropolitan Detroit, Easter Seal Society for Crippled Children of Wayne, Oakland and Macomb Counties and the Northeast Guidance Center for Emotionally Disturbed Children.

Close to 400,000 persons are expected to visit the Auto Show this year. Rinke points to an upturn in the economy.

"We have turned the corner from a sluggish economy and consumer skepticism," he said, "and are now embarking upon a most exciting period in automobile history."

1977 DETROIT AUTO SHOW

JANUARY 15-23, COBO HALL

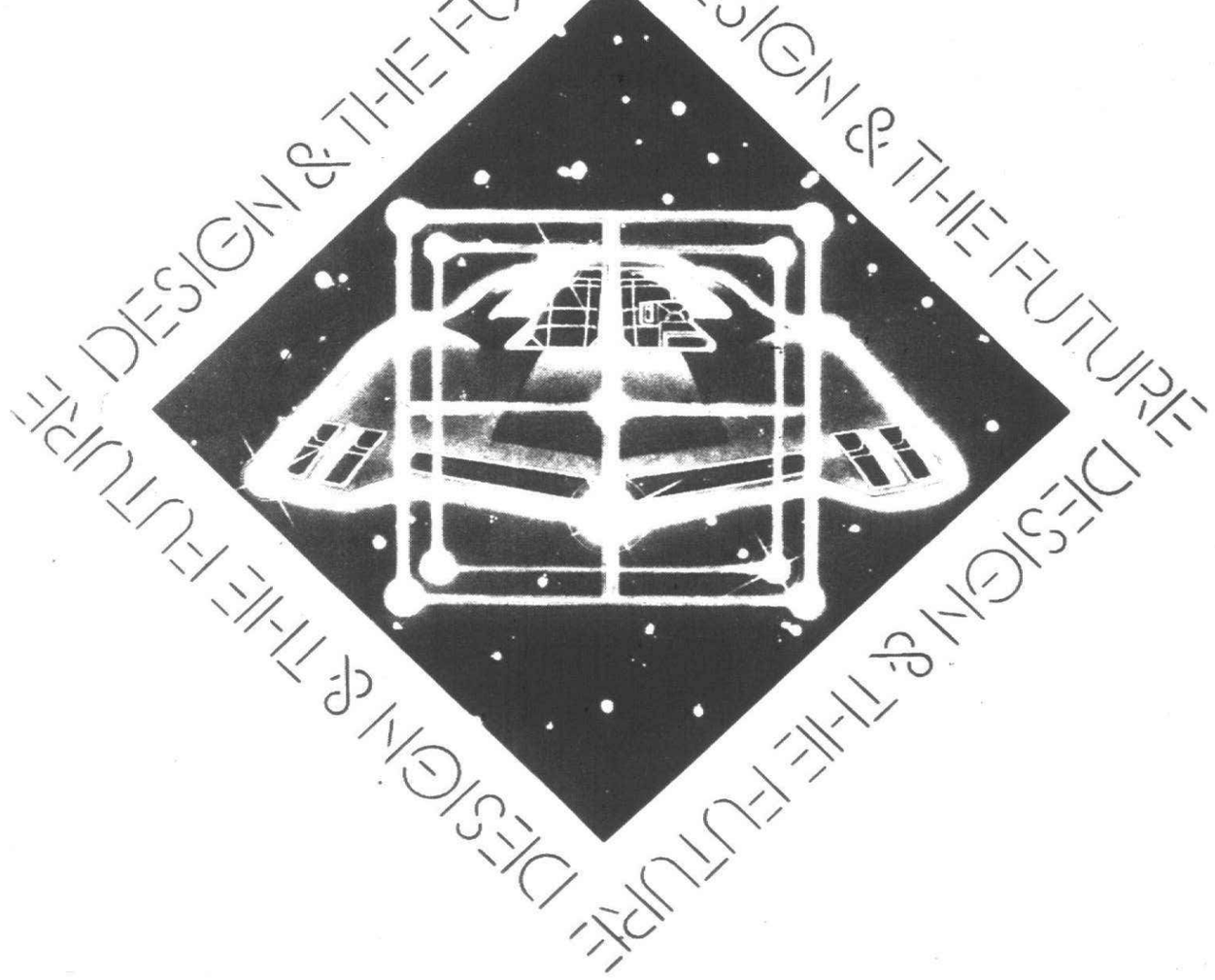

Auto Show facts & figures

WHAT: 61st Detroit Auto Show

WHEN: Saturday, Jan. 15 through Sunday, Jan. 23

WHERE: Cobo Hall, Halls A, B, and C

WHAT HOURS: Saturday and Sunday, noon to 11 p.m. Monday through Thursday, 2 to 10 p.m. Friday, 2 to 11 p.m.

HOW MUCH: Adults $2.50. Children under 12, 50 cents. Senior citizens, free.

We're not buggin' out on you on Saturdays.



We're in business to help you, not to pamper ourselves.

Tom Sullivan Volkswagen understands that Saturday may be your best day to come in for service or shop for a car. We know it's the only possible day for some of you. So our service department and showroom will continue to be open every Saturday.

When others bug out and leave you stranded, come see us.

SALES—SERVICE—PARTS

MONDAY & THURSDAY 8:30 to 9 P.M.
TUES., WED., FRI. 8:30-6:00 P.M. SAT. 8:30-5 P.M.

TOM SULLIVAN VOLKSWAGEN
25400 W. Eight Mile Road
(½ mile west of Telegraph)
353-6900

AUTHORIZED DEALER

Auto companies experiment with lighter, stronger steels

Detroit designers are increasingly interested in a new kind of steel for possible use in door panels, front suspension cross-members and other key automobile parts. The advantage is that it can lower the weight of the finished car, without adding greatly to the cost of making it.

Getting vehicle weight down is a prime interest today among automakers, because lighter cars go further on a gallon of ever-more-expensive gasoline. But aluminum and plastics, the first substitutes tested for standard automotive steel, add to the cost while reducing the weight, especially since they can seldom be fitted into existing assembly line methods of producing vehicles.

Extra-strong steels appeal to Detroit metallurgists, because far thinner parts than are common on today's cars can have equal or greater strength. But the strongest of these special steels, ultra-high-strength steels that can be produced to give yeild strengths as high as 200,000 pounds per square inch, cost from $7.50 to $8.50 more per hundred pounds, according to American Metal Market, the industry newspaper.

That is why the spotlight is currently on "nitrogenized steel," a product with unusually high nitrogen content that gets extra strength from straining during the forming of the parts and then aging during the time a car's paint is being baked. These steels cost only a fraction of a cent a pound more than conventional steel, but still boast a yield strength of about 50,000 pounds per square inch.

Designers hope that this means they will be able to produce parts about 20 per cent thinner than those now in use by switching to nitrogenized metal. With such differences, they say, the arithmetic works out to opt for the new material.



The AMC Gremlin has received a facelift for 1977. New rear-end design includes larger lift window for more convenient loading. Front-end changes include redesigned hood, fenders, grille and bumper.

Weight biggest mileage factor

Many factors enter into the miles per gallon record of any automobile. Not everyone drives in the same manner.

The American Automobile Association, coming up with some cost figures on how much it takes to run your car, says weight is the most important factor in how many miles a car gets per gallon of fuel. For every 100 pounds of weight that is added to your car there is a fuel penalty of one to two per cent, according to AAA. So, it figures that a 2,500-pound car (mini-size) would consume 50 per cent less fuel than a 5,000-pound station wagon.

Auto companies zero in on federal fuel standards

Auto manufacturers may be able to exceed the required 27.5 miles-per-gallon federal fuel economy standard in the latter part of the 1980s, a federal task force reports.

The introduction of light weight, more fuel-efficient automobiles by the automakers also could reduce fuel consumption by up to 1.3 million barrels of oil a day by the 1990s compared to 1975, says the task force, even though auto use is projected to increase by nearly 50 per cent in the time period.

The conclusions are contained in a draft report prepared by the Interagency Task Force on Motor Vehicle Goals Beyond 1980 for the President's Energy Resources Council. The task force was set up in March 1975 to study motor vehicle fuel economy goals after 1980, keeping in mind the need for compatibility with environmental, safety and economic objectives.

Automobiles are the largest single consumer of petroleum, using about 41 per cent of the total U.S. supply—about 5 million barrels a day. The task force consisted of representatives from the U.S. Department of Transportation, the Environmental Protection Agency, the Energy Research and Development Administration, the Federal Energy administration and the National Science Foundation. The task force manager is Hamilton Herman, Assistant Secretary of Transportation for Systems Development and Technology.

Fuel savings cannot be accomplished without the auto industry making substantial investments and taking large market risks, the report says.

It adds that reaching the fuel economy goals may result in lower levels of occupant protection and higher levles of exhaust emission than wanted, as well as reduced automobile carrying capacity, acceleration and trailer-pulling capability than is possessed by today's typical full-size automobile.

The report concludes the problem facing the federal government and the auto industry is how to convince the American public of the need for a change-over to more fuel-efficient motor vehicles and to encourage them to purchase cars which will achieve better fuel economy. "Without public acceptance and purchases , the most fuel-efficient design is useless," the task force said. "The mandated 27.5 miles-per-gallon (mpg) fleet fuel consumption standard in 1985, for example, appears to be technologically feasible, but can only be realized with public cooperation and full understanding of the purpose."

The Energy Policy and Conservation act of 1975 sets a minimum average fuel economy standard an auto manufacturer must reach for his entire passenger car production in a model year. The regulation requires 18.0 mpg for 1978 models and increases to 27.5 mpg for 1985 models.

Among the steps the report said manufacturers would be required to take to reach the 1985 standard is a reduction in automobile acceleration below the current average of zero to 60 miles per hour in 15 seconds. It is possible, the report added, that the consumer will not accept the less powerful cars.

Other required steps outlined by the task force include incentives which would lead to smaller cars taking a larger share of the market than the present 25 per cent, faster development and introduction of upgraded transmissions, and introduction of innovative auto body structures in the early 1980s.

However, manufacturers who build only small cars probably would not have to take any of these steps, the report noted. As a result, the full-time manufacturers, including General Motors, Ford and Chrysler, may be placed at a competitive disadvantage.

The larger auto companies would have to make their smaller cars lighter in weight or, more likely, lower in performance, to raise the mpg level above the 27.5 mpg standard.

BRAND NEW 1977 CHEVROLETS

Choose from the area's finest selection
(All Models--All Colors)

SAVE NOW DURING OUR ANNIVERSARY SALE!

LIVONIA'S ONLY CHEVROLET DEALER
Tennyson CHEVROLET
Putting you first, keeps us first.

32570 Plymouth Rd. **Phone 425-6500**



1977 REGAL
2 door, automatic, power steering, disc brakes, air conditioning, steel belted white side walls, tinted glass, remote mirrors, am radio, notch-back interior.
List $5783
Now as Low as $4910
Over 40 In Stock



FACTORY SPECIAL SAVINGS PROGRAM
Prices Reduced On All Models
Good thru Jan. 31, 1977
New '76 Opel 2 door
4 speed, rack and pinion steering, disc brakes, bucket seats, pin stripes.
List $3475
Now As Low As $2696

NEW 1977 SKYLARK "S"
2 door, automatic, power steering, deluxe wheel covers, white wall tires, am radio, bumper strips, access package. STK #371
List $4311
Now As Low As $3854
20 To Choose From



"HOME of the ALL-AMERICAN BUY"

ARMSTRONG BUICK—OPEL, INC.

525-0900 30500 PLYMOUTH RD., LIVONIA



Gigi Ettinger of Livonia, (left) runnerup for Miss Detroit Auto Show, poses with Darla Burnett of St. Clair Shores, the new titleholder. Miss Ettinger is a student at Schoolcraft College and hopes to specialize in psychiatric nursing upon graduation in April. She was named Miss Michigan State Fair this year. The auto show opens in Club Hall Jan. 15.

Get in tune with your car

When does a car need a tune-up? What's the difference between a minor and a major tune-up? Is it worth the cost?

Few motorists know the answers to these questions, and yet a tune-up is one of the most important preventive maintenance services for your car.

Government and industry studies indicate that more than half of the more than 110 million vehicles on the road need tune-ups. A tuned engine, compared to one that is not, will improve gasoline mileage up to 10 per cent, improve acceleration up to 10 per cent and emit about half as much carbon monoxide and hydrocarbons.

How often should you tune your car?

Most auto makers recommend a tune-up every 12 months or 12,000 miles, at least. The lack of a periodic tune-up can result in fuel waste, excessive exhaust smoke, hard starts, stalling, rough engine performance and eventual repairs that could have been avoided.

If your car needs tune-up service, knowing what to ask for can keep it running smoothly and reduce your maintenance expenses in the long run. Although many reputable garages advertise tune-up specials, it pays to get the answers to a few questions before accepting any offer. For example: ● What specifically is included in the advertised price? If you're getting less than a needed, full tune-up it may not be a bargian after all.

● Does the advertised price apply to your car? A tune-up for a four-or six-cylinder engine will cost less than one for an eight-cylinder engine.

● Is the garage using quality parts? Inferior replacement parts lower the overall repair cost, but you may need your next tune-up sooner than expected.

● Is the garage equipped to do the job? To perform a thorough tune-up, minor or major, a technician requires modern diagnostic equipment. If a garage hasn't invested in the right tools, you may pay less, but you also may have to get the job done a second time.

What does a tune-up involve?

A minor, 12,000-mile tune-up usually includes replacement of the air filter, fuel filter, PCV (Positive Crankcase Ventilation) valve, spark plugs, distributor points and condenser. Spark plug wires, ignition coil and distributor cap and rotor should be inspected and replaced if necessary. Also, expect to pay a labor charge for adjustments to the carburetor, choke and ignition timing if the job is done properly.

Unless your car has a specific engine problem or has passed the 50,000-mile mark, it probably doesn't reuqire major tune-up service. A major tune-up starts with parts and adjustments covered by a minor tune-up In addition, it involves a series of diagnostic checks to test the car's engine compression, battery, alternator, voltage regulator, vacuum system and other ignition components to determine if any additional repairs are needed. The technician will also clean the carburetor and road-teast the vehicle.

Tune-ups are no longer the relatively simple chores they one were. Do-it-yourself mechanics can still replace air cleaners, points and plugs, but because of emisston control devices on late model cars, precision engine adjustments should be made by a trained service technician using proper equipment.

Suddenly it's going to dawn on you.

DATSUN SAVES

1977 DATSUN B-210 priced from $2959 P.O.E.

NEW 1977 DATSUNS NOW ON DISPLAY

1977 DATSUN 280-Z

Mileage, reliability, value.

WE'VE GOT IT ALL!
Plus many more standard features not offered on any other car.

FUEL INJECTION. FLAT-OUT PERFECTION.

GOLLING DATSUN
2605 14 MILE ROAD
(between Crooks & Coolidge)
576-4400
DATSUN DATSUN

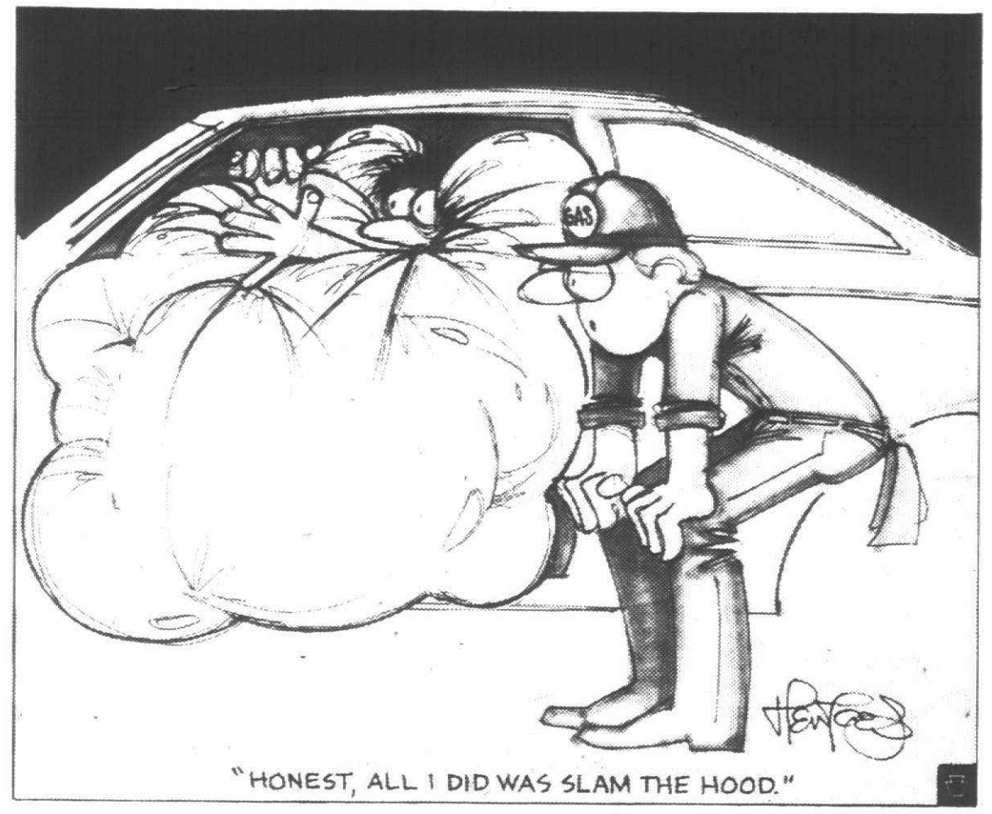

IT'S LIKE HAVING A SALE AT THE FACTORY

WHEN YOU SEE OUR PRICES YOU'LL KNOW WHY WE ARE LITTLE DETROIT

NEW '77 VOLARE STATION WAGON
225 super six engine, Torqueflite, luggage rack, deluxe wheel covers, vinyl side mouldings, power disc brakes.
$4185

NEW '77 FURY SPORT COUPE FULLY EQUIPPED & READY TO GO
Torqueflite transmission, deluxe wheel covers, white side wall tires, power steering, power disc brakes, AM radio.
$3995

NEW '77 GRAN FURY 2 DR. HT
318 V8 engine, Torqueflite, power steering, power disc brakes, AIR CONDITIONING, tinted glass, deluxe wheel covers, glass belt radial white side wall tires, vinyl side moulding, vinyl roof with opera window, AM Radio.
$4898

NEW '77 CHRSYSLER NEWPORT 4-DOOR
400 V8 lean burn engine, Torqueflite transmission, power steering, power disc brakes, AIR CONDITIONING, tinted glass, AM radio, steel belted radial tires, white side wall, deluxe wheel covers.
$5220

REDFORD CHRYSLER PLYMOUTH
22326 GRAND RIVER NEAR 6 MILE
KE 1-2400
OPEN MON. & THURS. TILL 9:00
Now 2 Great Locations To Serve You!
THE CAR STORE
142 E. Walled Lake Drive
Walled Lake, 624-8600
"It's Like Having a Friend at the Factory"

Right place. Right price. Ride on.

Whatever you're looking for; whether it's the luxury of a full size Lincoln Town Coupe, the exquisite styling of the Mark IV, the comfort of a family sized Mercury, or the economy of a smaller car — Then look at Lincoln-Mercury for '77 — We've put it all together!

LUXURY COMFORT STYLING AND ECONOMY

MERCURY LINCOLN

Here at Pat Mulligan Lincoln-Mercury, we still believe in the almost forgotten tradition of complete customer satisfaction. When you come here, you are at the right place for the right price. Stop in—see for yourself.
Pat Mulligan

PAT MULLIGAN
LINCOLN MERCURY
20200 Grand River
Near Greenfield
KE 2-4000

Oohs, Aahs and MPGs.

The Full-sized American Cars of the Future.

Buick's 1977 Riviera, Electra, and LeSabre are fundamenta ly different from the full-sized Buicks of the past. They exhibi a new trimness of line. An efficient use of space, inside and out.

They are more maneuverable in city traffic. And, as you will note in the following discussion, they offer better EPA gas mileage ratings than last year's counterparts.

The neat thing about all this agility and efficiency is that you don't have to give up comfort to get it. In fact, in many meaningful areas, the interiors are roomier.

'77 Buick Riviera.



EPA MILEAGE*	Hwy.	City
5.7 litre (350 CID) V-8 4-bbl. Automatic Transmission. Standard 2.41 Axle Ratio.	22	15

Riviera has always been designed to live in two different worlds.

As a road car, Riviera provides a smooth, quiet ride that's coupled with an ability to be tough in the corners. The standard suspension includes front and rear stabilizer bars. And special shock absorbers.

And as a luxury car, Riviera offers new 50/50 front seating with twin armrests. Rich velour fabrics. New custom wire wheel covers. Power front disc brakes. Power steering. And much more. All standard.

1977 Riviera. A rather special personal luxury car.

'77 Buick Electra.



EPA MILEAGE*	Hwy.	City
5.7 litre (350 CID) V-8 4-bbl. Automatic Transmission. Standard 2.41 Axle Ratio.	22	15

The ultimate Buick. A luxurious automobile with road manners you must experience to appreciate.

Electra offers you such standard niceties as power windows, a quartz-crystal clock, power front disc brakes, power steering, and automatic transmission.

But this year, there's a slightly different emphasis. A regard for function. A desire to make Electra efficient, as well as fun to drive and elegant.

The result is a car that's surprisingly agile. The standard engine, a 5.7 litre V-8, has 105 fewer cubic inches to feed that last year. And even the styling is trimmer of line.

The 1977 Electra. Luxurious. And more fun than ever.

'77 Buick LeSabre.

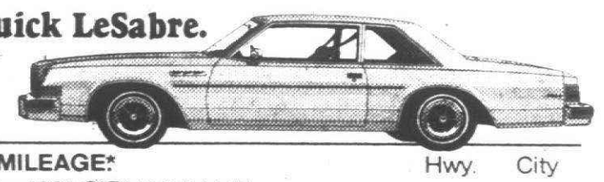

EPA MILEAGE*	Hwy.	City
3.8 litre (231 CID) V-6 2-bbl.** Automatic Transmission. Standard 2.73 Axle Ratio.	25	18

This is a family car. With more front-seat headroom, more rear legroom, and a bigger trunk than it had last year.

LeSabre in motion is maneuverable, solid, and responsive.

And because it's a Buick, it's well-equipped to indulge you. With plush seating. An intelligently laid out, handsome-looking instrument panel. Power front disc brakes, power steering, and automatic transmission. All standard.

LeSabre. The full-sized family car that's fun to drive.

'77 Buick Century and Regal.



EPA MILEAGE*	Hwy.	City
3.8 litre (231 CID) V-6 2-bbl.** Available Automatic Transmission. Standard 2.73 Axle Ratio.	25	18

Century and Regal are mid-sized Buicks. That means that they are more than simply maneuverable and practical.

These mid-sized cars are smooth. And quiet. With standard niceties like front disc brakes. Power steering. Full-Flo ventilation. And a newly modified version of Buick's V-6 engine**

The standard equipment gets even more impressive when you get to Regal, the most luxurious mid-sized Buick. It has elegant notchback seating, with a fold-down armrest. A deluxe steering wheel. And lots of insulation to make Regal as quiet as a car this luxurious should be.

1977 Century and Regal. Mid-sized cars, yes. Fun to drive, yes. Efficient, yes. But they are also Buicks. And that makes them special.

'77 Buick Skylark.



EPA MILEAGE*	Hwy.	City
3.8 litre (231 CID) V-6 2-bbl. Available Automatic Transmission. Available Air Conditioning Standard 2.56 Axle Ratio.	27	17

There is a lot more to recommend Skylark than a set of compact dimensions.

On our way to making Skylark manageable and moderately priced, we built in many of the qualities inherent in our larger Buicks. Style. Comfort. Quietness.

In addition to such things as a Buick V-6 and a High-Energy Ignition system, we made sure Skylark had big, cushiony seats. Armrests. Cut-pile carpeting. A deluxe steering wheel. And generous insulation for sound deadening.

The new Skylark. It's going to change a few of your ideas about smaller cars.

'77 Buick Skyhawk.

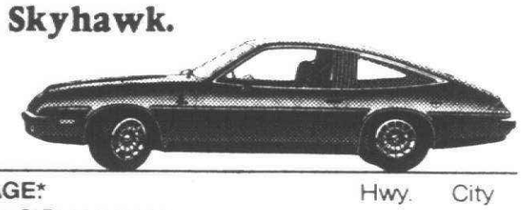

EPA MILEAGE*	Hwy.	City
3.8 litre (231 CID) V-6 2-bbl. Available 5-speed Manual Transmission. Standard 2.56 Axle Ratio.	34	19

This little Buick is fairly oozing with Free Spirit.

It's remarkably agile, thanks to its nimble wheelbase. Its front and rear stabilizer bars. Its four-wheel coil-spring suspension.

And it's equipped for comfort, with high-backed bucket seats. And for convenience, with a standard hatchback. And for performance, with Buick's newly modified V-6.

But for all its fun and sportiness, Skyhawk remains an eminently practical mode of transportation... as you can see from its EPA mileage figures.

'76 Buick Opel.



EPA MILEAGE*	Hwy.	City
1.8 litre (111 CID) 4-cylinder 2-bbl. 4-speed Manual Transmission. Standard 3.54 Axle Ratio.	36	23

Buick Opel comes equipped with a sophisticated, 4-cylinder overhead-cam hemi-engine. And a floor-mounted, short-throw, 4-speed manual transmission.

Other standard features include all-around tinted glass. Inside hood-lock release. Four-wheel coil-spring suspension. And power front disc brakes.

Yep, this is a well-equipped, gutsy performer. Which becomes all the more interesting when you realize how frugal this car is with a gallon of gas.

BUICK *Dedicated to the Free Spirit in just about everyone.*

*These figures are estimates. Your mileage may vary according to your driving habits, the condition of your car, and its equipment.
**Not available on LeSabre Sport Coupe, Regal Sedan, or Century Custom Wagon.

GM

In Cobo Hall January 15 thru January 23, 1977

Is there an electric car in your future?

Will auto shows of the future be displaying cars powered by the conventional, gasoline-burning engines?

It appears that for now, anyway, other sources of energy have not been harnessed sufficiently to allow auto companies to manufacture a viable alternative.

While companies are experimenting with electric cars, they are facing some difficulties not even considered as problems for engineer's designing today's cars.

Tomorrow's driver of an electric vehicle may have to pay greater attention to weather and give up some luxuries such as air conditioning.

But engineers have not given up on the problem and are considering limited use for electric cars.

A small urban electric car would provide viable personal transportation as a second family vehicle, if no substantial oil reserves are discovered and if low-cost synthetic fuels cannot be produced abundantly. That's the contention of Dr. Ming-Chih Yew and Dean E. McCulloch of General Motors' engineering staff, whose report was based on experience with an updated, electrically powered, subcompact two-seater with the same body shell as an experimental electric GM engineering staff vehicle developed in 1968. The earlier electric was one of three subcompacts known as the 512 series which comparatively featured electric, hybrid gasoline-electric and gasoline power systems.

In their modernizing project Yew and McCulloch improved the car's motor and controller efficiency and replaced conventional lead-acid batteries with zinc-nickel oxide units. The battery pack, beneath the car's seat, possessed an energy density two or three times greater than lead-acid units.

The GM engineers admitted that the current price of zinc-nickel oxide power was an estimated 40 times higher than that of lead-acid units, and it had a comparatively short lifetime. But they noted that the suppliers of the zinc-nickel oxide batteries are confident that future technology will lower cost and extend longevity.

They explained that electric vehicle range "depends on the battery energy density, total battery mass, the motor and controller efficiency, ambient temperature, driving cycle and the vehicle road load. For most existing electric vehicles, 20 to 30 percent of gross vehicle mass is allocated to batteries. This seems to be a reasonable ratio when packaging and mass constraints are involved."

A new two-passenger vehicle design was also investigated. For this vehicle, they chose front-wheel drive to allow more room for batteries between the vehicle's rear wheels and to centralize electrical components in the accessible underhood area. "Motor, controller and battery cooling is also facilitated by this arrangemsent," they added. "The rejected heat can be used to warm the passenger compartment. In moderate climates this would be all that is required."

Accessory loading—lights, horn, controller logic power and heater blower (used also to cool the motor and controller)—was designed to be powered separately by a 12-volt battery and a DC-to-AC converter from the main battery pack. Air conditioning was eliminated because it would have increased battery mass by 30 to 35 per cent.

Even with the zinc-nickel oxide power system, Yew and McCulloch concluded, performance and range of electric vehicles "will stil be rather modest in comparison with current internal combustion engine vehicles."

With petroleum as an energy source, used either to provide gasoline for spark ignition engines or to generate electricity for battery charging, a small two-passenger lead-acid battery-powered electric vehicle would consume more energy than a comparable gasoline-engine-powered vehicle.

HERE'S SOMETHING YOU DON'T GET FROM THE OTHER GUY...

American Motors

FIRST-THE AMC BUYER PROTECTION PLAN
THEN-THE EXTENDED BUYER PROTECTION PLAN
THIRD-THE EXCLUSIVE SERVICE PROTECTION PLAN
NOW—Buyer Protection Plan II:

Buyer Protection Plan II protects the engine and drive train, (the most expensive parts to fix), against factory defects and wear out for 2 years/24,000 miles. Every other part on the car—except tires—is protected for 1 year/12,000 miles.

Only from AMC

"WE PROTECT OUR CUSTOMERS"

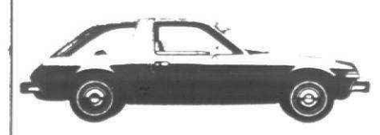

FIESTA AMC

1205 Ann Arbor Road • Plymouth
Phone 453-3600

1 Mile West of I-275 on Ann Arbor Rd.

CHEVROLET

A dealership that's got it all together!

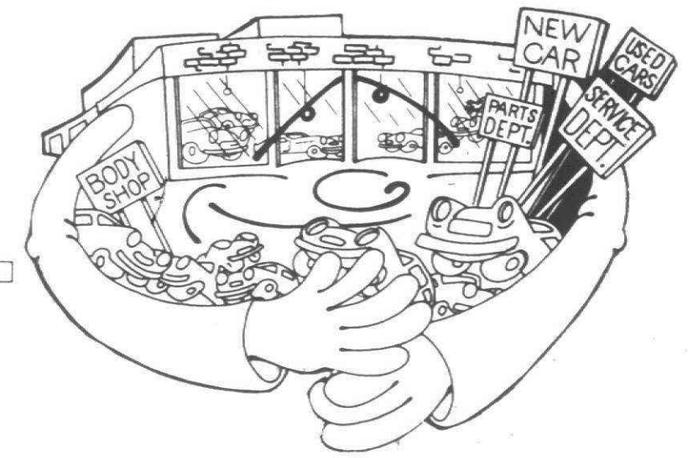

In times like these, we still give our customers what they want.
Low Prices and Fast, Courteous Service

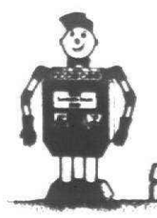

Home of Loveable Louie
LOU LaRICHE CHEVROLET
453-4600
40875 PLYMOUTH RD. • PLYMOUTH, MICH.

Exhaust system means more than mufflers

Automobile mechanics are learning to put high priority on checking out the condition of a car's exhaust system in their search for the cause of a variety of mechanical functions.

The U.S. Department of Transportation's National Highway Traffic Safety Administration (NHTSA) says it has received a number of owner reports which cite defective exhaust systems as the cause of seemingly unrelated mechanical problems.

NHTSA cited the case of an owner who suffered repeated failues of his taillight equipment, each time experiencing electrical system failures or dangerous night-driving blackouts.

After costly repairs and several dangerous incidents on the highway, it was discovered that a defective tailpipe allowed hot exhaust gases to melt away electrical insulation and plastic portions of the taillight assembly.

In another case, NHTSA reports that an owner became alarmed at the strong odor of gasoline given off during an extended trip. The motorist discovered a stream of pressurized gasoline being vented from his fuel tank and, when the filler cap was removed, a large amount of fuel was blown out of the filler neck.

At fault was a broken tailpipe section which allowed hot gases to heat the fuel tank. The expansion which resulted caused a continual leakage of fuel, forced from the tank under pressure.

NHTSA warns that any opening in the vehicle underbody, firewall or body seals, together with any exhaust system fault allowing fumes to accumulate under the vehicle, may be a lethal combination.

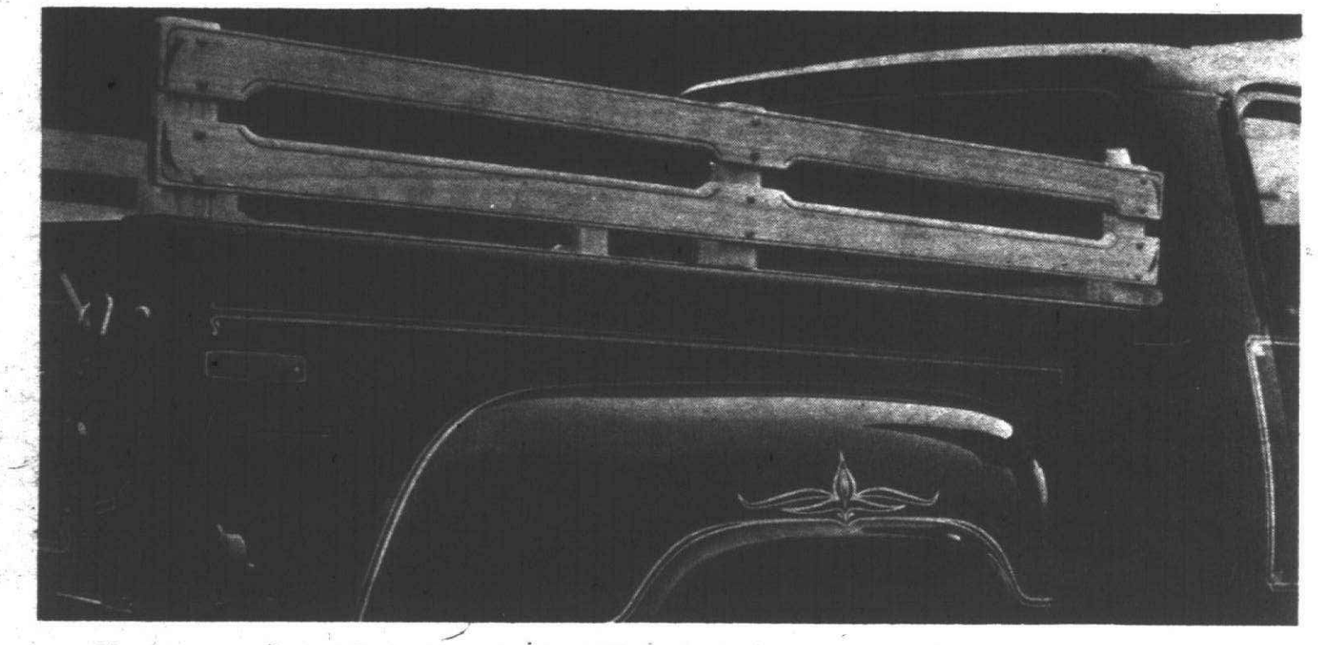

It's not a woodie but Dodge's customized Warlock pickup truck does feature real oak sideboards. The oak gets a finish of clear urethane lacquer for protection while still letting the natural beauty of the wood show. Oak buttons cover screw heads to give the sideboards an all-oak exterior.



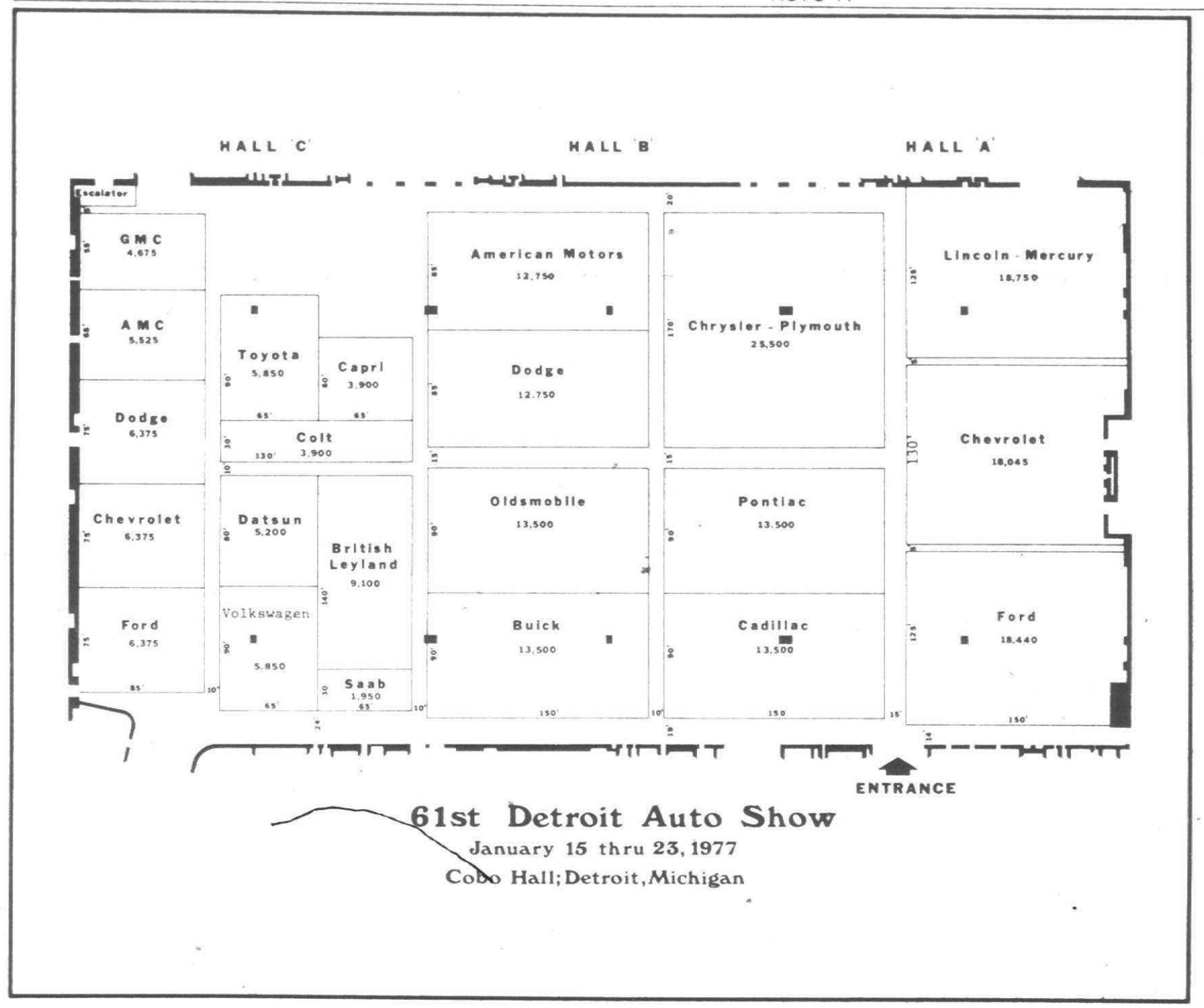

61st Detroit Auto Show
January 15 thru 23, 1977
Cobo Hall; Detroit, Michigan

Big cars to make big news in 1977?

The popularity of small models of automobiles will continue to wane over the next year, an advertising agency executive recently told a New York City marketing conference.

"Consumers forgetful of the oil crunch are opting for larger cars, and are less concerned with gas consumption, which has major implications," Philip Levine told the three-day meeting of the Conference Board. Levine is senior vice president and top research man at Ogilvy and Mather.

Levine's predictions were based on his agency's poll of shoppers' habits, called the Listening Post, which conducts telephone interviews around the country every three weeks. The researchers report that, in general, consumers are more optimistic than they were six months ago, but that they still are interested in do-it-yourself items which can save money over having repairmen do the work.



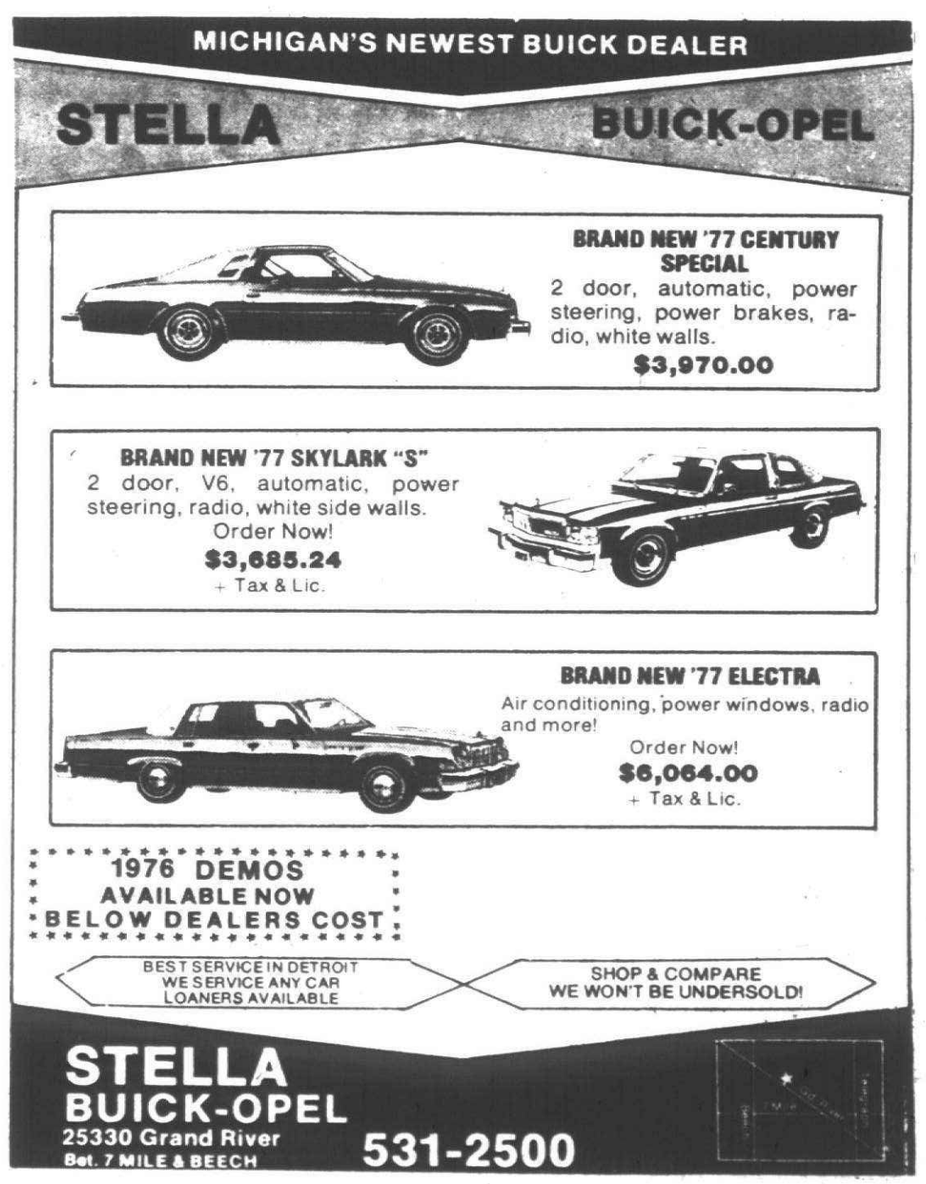

1977's a year of change for U.S. auto companies

Visitors to the 1977 Detroit Auto show may find changes from past years more the result of government influence than consumer preference.

Part of the reason can be attributed to federal regulations calling for cars to average 20 miles per gallon in 1980 and 27.5 mpg in 1985.

But visitors will also find the auto industry in various stages of transition which may provide the clearest choice of products in 50 years, according to one auto executive.

The fuel economy standards are forcing manufacturers to overhaul many of their model lines, according to Motor News, the official publication of the Automobile Club of Michigan. Manufacturers must achieve the same government-imposed objectives, but they are taking different routes to get there.

Even before the Arab oil embargo, General Motors anticipated a steady increase in gasoline scarcity and price. Because lead time for planning new models is still long in the auto industry, GM committed enormous resources in 1973 to make 1977 the year of its greatest single model change ever—shrinking cars to the size they were 15 years ago.

The process became public in 1975 when GM brought out its luxury compact Cadillac Seville and announced plans to downsize its other models through 1980, spending $15 billion to do it.

Ford and Chrysler could not raise the cash to follow, had they wanted to, according to Motor News.

"Our resources are not unlimited, and we cannot compete in every market," Henry Ford II was quoted as saying.

Ford, GM's chief competitor, believes that there is still a big market for the standard-sized LTD, Mercury Marquis and Lincoln and Continental models.

"We believe big car buyers want a long wheelbase, good ride, comfortable interior and won't be disturbed by a mile or two less per gallon to get it," Ford President Lee Iacocca said.

However, to test the downsize market, Ford introduced the compact-sized Granada and Monarch models in 1975 and will downsize other models though 1980, at a cost of $10 billion.

For 1977, Ford dropped its 460-cubic inch V-8. All Fords for the new model year share two engineering advances: a secondgeneration electronic ignition system which provides higher spark plug voltage during starting and running cycles and larger and more efficient catalytic converters.

Body size on Chrysler and American Motors cars remains mostly the same, but engine size has been cut, according to Motor News. Chrysler is touting a new "lean burn" engine offering improved mileage.

GM has captured most of the headlines this year, thanks to the downscaling of its models. It has cut up to a foot in length, up to 900 pounds in weight and some width while boosting fuel economy to as much as 25 mpg for some full-size Buicks.

GM cars which have gotten the Vic Tanny treatment are Buick Electra and Le Sabre, Cadillac DeVille and Fleetwood, Chevrolet Impala and Caprice, Oldsmobile 88 and 98 and Pontiac Bonneville and Catalina.

Ford, while not undertaking nearly as massive redesiging as General Motors has some new sizes to offer its customers.

Ford spent $125 million on the new Continental Mark V. Thunderbird and Mercury Cougar were redesigned for a 114-

Continued on Page 10

A SMART NEW WAY TO DRIVE A CAR
AT APPROX...
HALF PRICE
The... AutoVest Way
Thru the National Bank of Detroit



WHY PEOPLE WHO OWN A BMW ENJOY DRIVING MORE THAN YOU DO.



If there is one thing all BMW owners have in common, it is the unabashed enthusiasm each has for his car. An enthusiasm that, contrary to expectations, does not diminish as the years and miles roll by.

What causes this rare relationship between man and machine is the caliber of the machine. Rather than a mere collection of gears, axles and random parts, a BMW is a finely tuned, evolutionary car. One so singularly enjoyable to drive that, in Germany, a land of legendary driving machines, BMW sells more high-performance cars than any other manufacturer.

A surprising fact? Only to those who have never driven a BMW.

If you are tired of owning conventional, boring transportation, call us and we'll arrange a thorough test drive of a BMW.

THE ULTIMATE DRIVING MACHINE

ERHARD MOTOR SALES
32715 GRAND RIVER
FARMINGTON 477-6400

WHEN IT COMES TO LOOKING GOOD... WE'VE GOT A WHOLE SHOW FOR YOU.

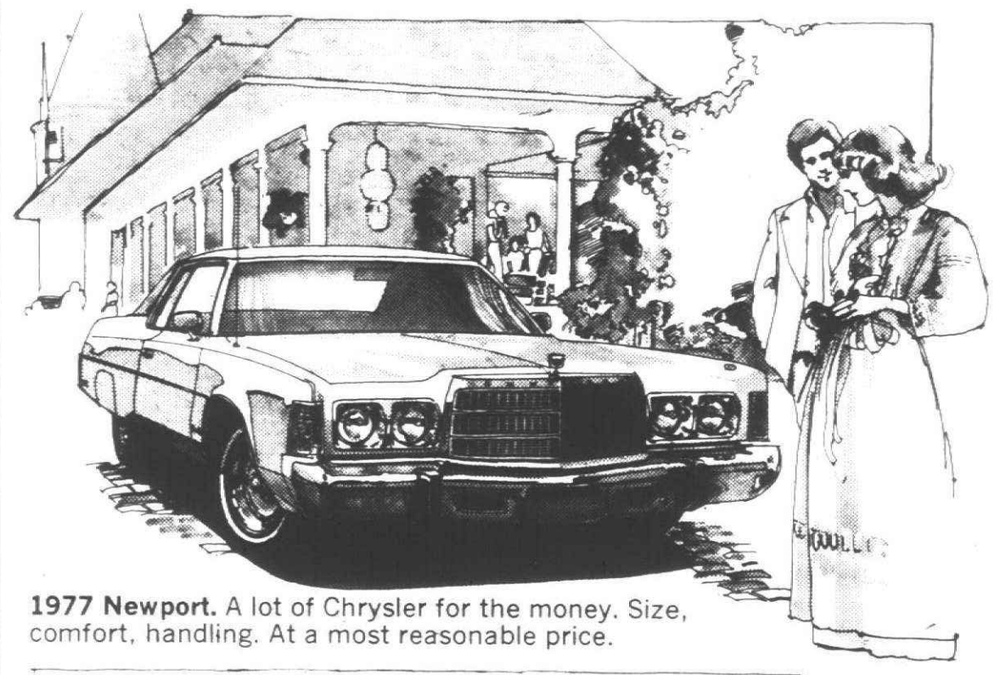

1977 Newport. A lot of Chrysler for the money. Size, comfort, handling. At a most reasonable price.

New Plymouth Volaré. A roomy, comfortable interior and a smooth ride like a big car. That's why we say Volaré is the small car with the accent on comfort.



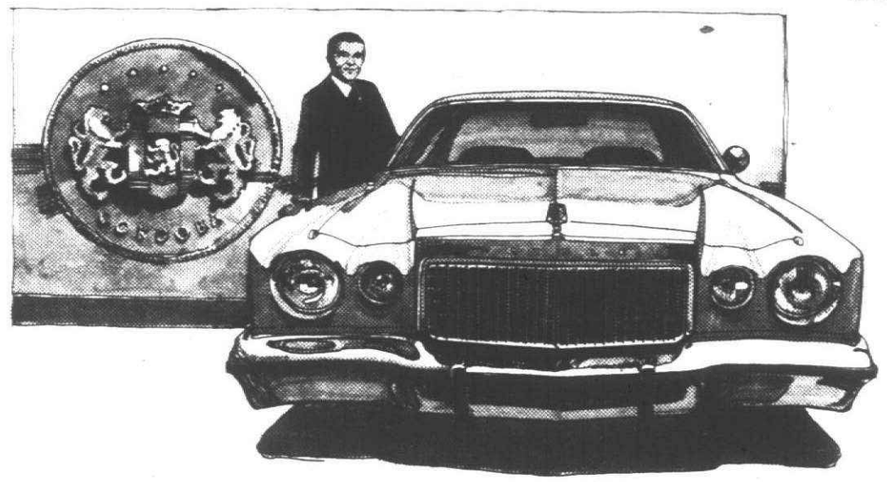

Chrysler Cordoba. Available for 1977 with the distinctive new illuminated Crown roof. An elegant addition to an already remarkably satisfying car.

Plymouth Voyager. The big hauler that can hold up to 15 people. Or up to a ton and a half of stuff.



1977 Chrysler New Yorker Brougham. Great comfort. Great looks. And more affordable than you could ever imagine.



Plymouth Fury. It rides as free as the wind. And it has a base sticker price that makes it a breeze to own.

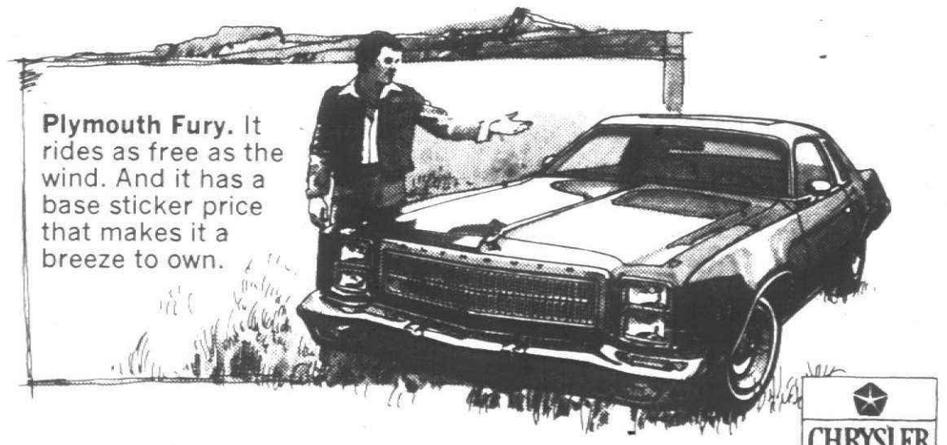

CHRYSLER
Plymouth
PRODUCTS OF CHRYSLER CORPORATION

SEE HOW GOOD WE'RE LOOKING AT THE CHRYSLER-PLYMOUTH EXHIBIT

In Cobo Hall
January 15 thru January 23

Open Saturday & Sunday 12 noon 'til 11 p.m.
Monday thru Thurs., 2 'til 10 p.m.
Friday: 2 to 11 p.m.

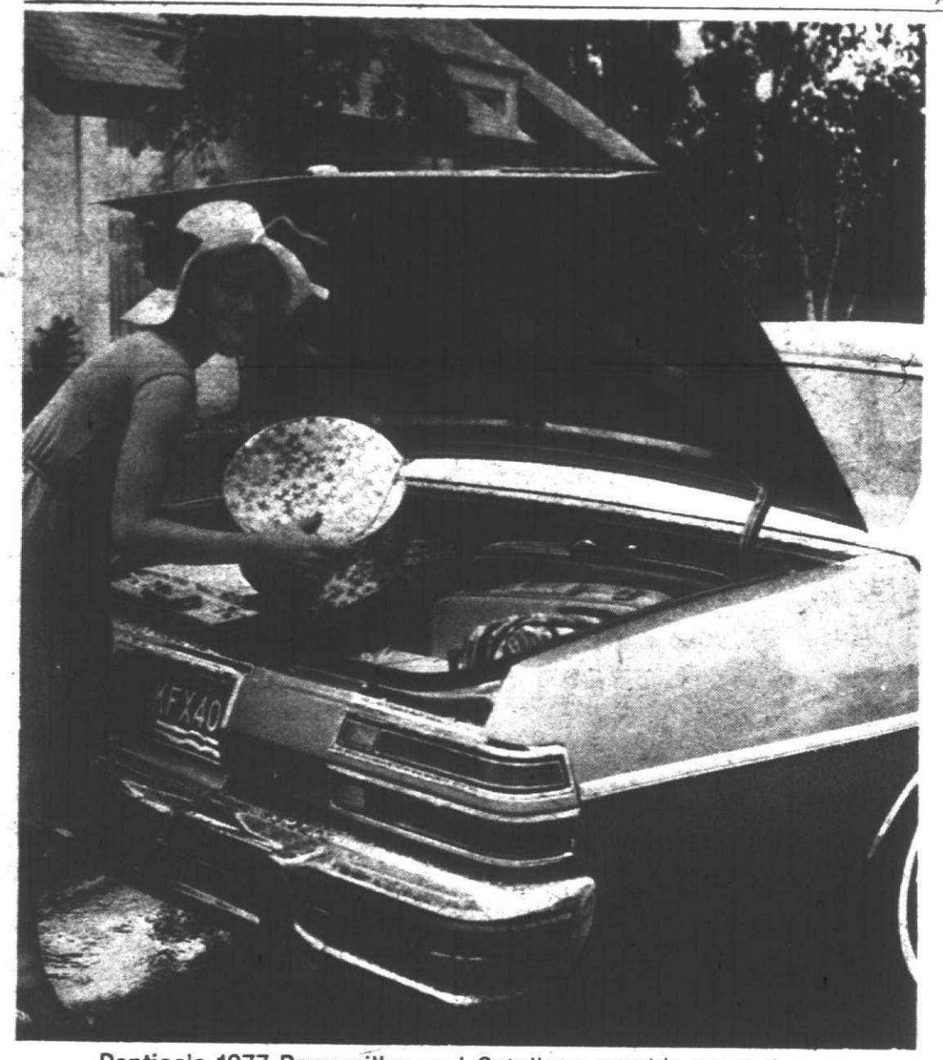

Pontiac's 1977 Bonnevilles and Catalinas provide more than an extra cubic foot of luggage capacity than the comparable 1976 models. Even though these family-size cars weigh less than 700 pounds and are a foot shorter than their 1976 counterparts, most of the important interior dimensions, like head room and leg room, are slightly increased.

Oldies but goodies?

Just how good were those good old days of motor travel?

The recollections of many old timers on how many miles to the gallon the Chalmers or the Chandler or the Jordan delivered are a lot rosier than the reality of those yesteryears.

Leslie R. Henry, curator of the transportation collection at Henry Ford Museum and Greenfield Village has driven several of those finely-tuned museum pieces and the facts just don't support those early claims.

His report: A 1911 Chalmers, 1920 Pierce-Arrow and 1922 Lincoln V-8 each registered 10 miles to the gallon. The 1916 Packard Twin Six scored only eight mpg and the high-powered Stutz Bearcat ran 13 miles.

Most of those cars were heavy and powerful," Henry said, "but there are heavier and more-powerful cars today that do a lot better on fuel economy and certainly provide far more performance."

Henry, who is just old enough to remember when some of those cars were around, says vehicles took on weight in the early '20s and probably forced mileage down to an average of about 10 mpg.

"With the introduction of tetraethyl lead around 1925, mileage took a decided turn for the better," Henry reports. "The chemical made it possible to raise compression ratios and that meant more efficient engines."

With the advent of automatic transmissions after World War II on nearly all U.S.-built cars, fuel economy declined. The rise of the so-called muscle cars of the '60s also pushed the average down. Finally, emission controls to meet clean air requirements took their fuel toll.

Gasoline mileage in cars of the near future will be better than today, partly because they will give up some weight. Henry points out: "You can get almost anything you want if you are willing to make sacrifices— like driving smaller cars or giving up extra equipment."

WHATEVER STYLE YOU LIKE...
THERE'S A PRICE YOU'LL LIKE TOO!



ROLLIE BARRETT
CHRYSLER Plymouth
• ALL MAKES & MODELS
• COMPLETE SERVICE CENTERS
• CLEANEST USED CARS
• COURTEOUS PERSONAL SERVICE
• LEASING & DAILY RENTALS
CHRYSLER-PLYMOUTH
30777 PLYMOUTH ROAD (BETWEEN MIDDLEBELT AND MERRIMAN) 525-5000

GM

You're invited at the Auto Show to browse, kick tires, slam doors, and generally be delighted by the new Chevrolets for 1977.

You'll see our



newest,



our thriftiest,* our smartest,



our familiest,



our sleekest.



Be sure to take a close look at



the value, the luxury, and the





jazz.

Chevrolet

Enjoy.

*EPA estimates for Chevette: 43 mpg highway, 31 mpg city with available 1.6-litre engine and standard 4-speed manual transmission. Remember, EPA figures are estimates. The actual mileage you get will vary depending on the kind of driving you do, your driving habits, your car's condition and available equipment.

SUPER SAVINGS

"DOLLAR FOR DOLLAR YOUR BEST VALUE"

VOLKSWAGEN SAAB MAZDA

ON THE SPOT FINANCING

OPEN SATURDAYS

IMMEDIATE DELIVERY

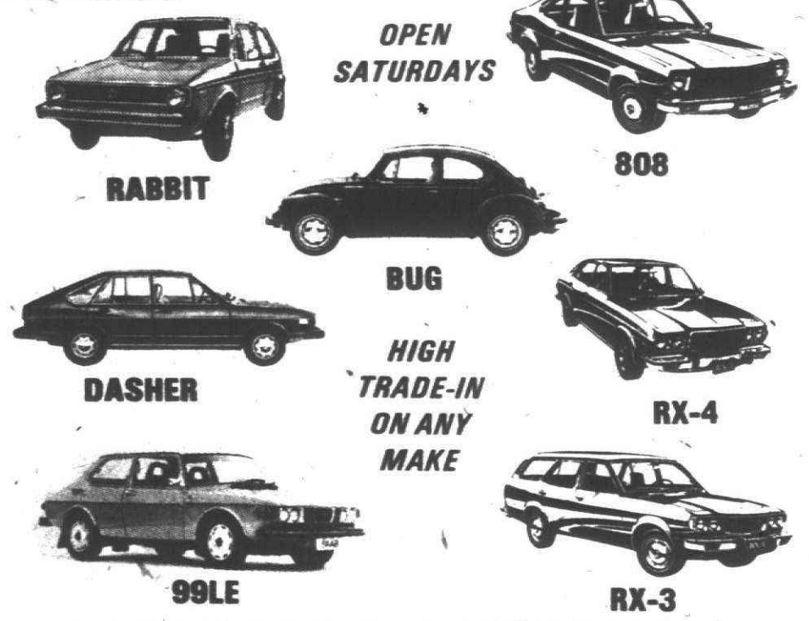

LIVONIA VOLKSWAGEN SAAB MAZDA

34501 PLYMOUTH RD. (BETWEEN WAYNE & FARMINGTON)

Year of change

Continued from Page 8

inch wheelbase and are slimmer with smaller, lighter 302-cubic-inch engines.

While Chrysler has not decreased any of its model sizes appreciably, the company offers a number of changes under the hood.

The third-place auto firm has added its electronic spark advance system to the 360 and 440-inch V-8's and inproved the performance of its 225-inch in-line six with a two-barrel carburetor.

Chrysler has also installed its lean burn engine system on four V-8 engine families for 1977. It is available on 11 models, and promises better fuel economy, acceleration and response. Plymouth Volare has a "super six" engine which is claimed to be 20 per cent more efficient that its 381 cubic inch V-8 offered in '76.

The new look for AMC is its Pacer station wagon, which is four inches longer than the sedan and is 75 pounds heavier and holds twice as much cargo.

Aside from the Pacer wagon, AMC's biggest news is in its warranty. Buyer Protection Plan No. 2 extends the warranty coverage on the engine and drive train to two years or 24,000 miles. It also offers free or replacement repair of any defective part except tires for 12 months or 14,000 miles.

AMC will also provide free loaner cars if guaranteed repairs cannot be completed the same day.

In additon to the foreign cars on display, the 1977 Auto show will probably offer the most varied selection of any show in recent years.

OVER 40 YEARS IN THE SAME LOCATION

emmert

is having his

January Stock Clearance SALE

Choose from an Inventory of 220 Cars & Trucks

#274 BLUE MONTE CARLO
Tinted glass, air, mouldings, white wall tires, 8 more. $4,960.00

#184 BUCKSKIN MONTE CARLO
Tinted glass, air conditioning, white wall tires, mouldings and more. $4960.00

#504 CREAM BEIGE MONTE CARLO
Air conditioning, tinted glass, white wall tires, remote mirrors. $4,920.00

#326 BUCKSKIN NOVA
4 door, automatic, power brakes, power steering, white wall steel belted tires, wheel covers. $3,865.00

#212 BLUE NOVA HATCHBACK
2 door, body side mouldings, 8 cylinder, automatic, power steering, wheel covers. White wall tires. $3,995.00

#106 BROWN NOVA
2 door coupe, po... brakes, 8 cylinder, automatic ...er steering, white wall tires ...rior decor. $3,754.00



Feature Beauville Sport Van #179
8 cylinder, automatic, tinted glass, power steering, gauges, stainless mirrors and more. $5,795.00

#242 WHITE NOVA
2 door coupe, body side mouldings, power steering, brakes, automatic, white wall tires, wheel covers, steel belted. $3,815.00

#258 GOLD MALIBU
2 door, tinted glass, air, power brakes, 8 cylinder, automatic, power steering, wheel covers, white wall tires, radio. $4,595.00

#263 BUCKSKIN CHEVELLE STATION WAGON
Tinted glass, air conditioning, wheel covers, white wall tires, luggage rack. $4,895.00

#159 BLUE MALIBU
4 door, tinted glass, air conditioning, power brakes, 8 cylinder, power steering, wheel covers, white wall tires, AM radio. $4,865.00

#552 BUCKSIN MALIBU
4 door, tinted glass, rear defogger, air conditioning, power brakes, 8 cylinder, automatic, power steering, wheel covers, white wall tires, AM radio, vinyl interior. $4,695.00

#560 BLUE CHEVELLE
4 door, tinted glass, air conditioning, power brakes, 8 cylinder, automatic, power steering, white wall tires. $4,575.00

DRIVE IN—TOW IN. WE ACCEPT ALL TRADES
For Tow-In Appraisal Call Doug Blackmer
20000 GRAND RIVER at Evergreen

531-2900 Chevrolet OPEN TIL 9:00 MON. & THURS.

Is it time to buy?

You've owned your car almost three years and it's practically paid for. Now you are debating whether to trade it in for a new one or hold on to it for a while longer.

If you have been maintaining your car regularly, chances are there is still lots of life left in it. However, if your maintenance has been hit or miss, then you should give your vehicle a bumper-to-bumper and roof-to-tire-tread physical at your favorite service outlet.

Use the following checklist to determine the condition of your car. If you decide to hang on to it, make certain these items are in good condition to assure yourself of continued worry-free, safe performance.

Check:

- Battery and cable.
- Condition of tires, both tread and sidewalls.
- Transmission linkage.
- Condition of brakes.
- Condition of shock absorbers.
- Exhaust system.
- Cooling system, including radiator hoses, cap and thermostat.
- Belts.
- Wiper arms and blades.

In addition, make sure these routine maintenance services have been performed recently:

Engine tune-up, oil change with new filter, lights checked and aligned, wheels aligned, chassis lubricated, fresh antifreeze installed.

Also, if there are nicks and bumps in the car, have them repaired.



It takes a thief

The vehicle identification number, now discreetly tucked away on the inside of a car's front door post or on the dashboard, may in a few years be moved to the outside in a prominent location.

So says Richard L. Thornberg, the assistant attorney general in charge of the criminal division at the U.S. Dept. of Justice and co-chairman of a government-wide task force trying to cut down on automobile theft. His group is studying the outside number idea.

Moulding the number into the actual body of a car would make it a lot harder to alter or obliterate, advocates of the change believe, and so would discourage the fences who now encourage close to one-third of all car stealing.

"Also, we undertand that it is feasible to develop and deploy high speed computer scanners on public highways," Thornberg says. "These scanners could be so positioned as to record the VIN's of passing vehicles and query such VIN's in the stolen vehicle computerized files of law enforcement agencies."

We're Now **51 YEARS OLD & STILL LEARNING!**

When you've been in business for over half a century, you've really learned that the customer is first. We are dedicated to making you #1

The #1 Ford dealer for ten consecutive years is keeping old customers and making lots of new ones.

We Sell for Less and still continue to make you #1 after the sale.

Make Yourself Happy-

DEAL DIRECTLY WITH THE VOLUME DEALER

Our Way of Doing Business Will Make Us The #1 Ford Dealer Again in 1977

Michigan's #1 Ford Dealer For 10 Consecutive Years

STARK HICKEY FORD WEST

KE 8-6600

24760 W. 7 MILE AT GRAND RIVER

O'HARA DATSUN

The largest Datsun facility in the Midwest.

Datsun F-10 Hatchback

- 5 speed performance
- front wheel drive
- rack and pinion steering
- fully independent suspension
- reclining bucket seats
- electric rear window defogger, am/fm radio, too!





Datsun B-210

41 MPG HWY. 29 MPG CITY*

*varies with individual driving habits.

Prices start at **$2987**

O'HARA DATSUN 425-3311

35655 Plymouth Rd. Livonia (between Wayne & Levan)

CATCH THE '77 DODGE SHOW.



GREAT PERFORMERS.

Save the Dodge Exhibit for last at the Auto Show. And save plenty of time to see it. Because the '77 Dodge show is a collection of the greatest showstoppers we've ever come up with. Cars that can sit next to anything on the market and still look terrific. Trucks that are great-looking and great to drive. So maybe you'd better see the rest of the Auto Show before you see us. These beautiful Dodge cars and trucks are a mighty tough act to follow.

Dodge

In Cobo Hall
January 15 thru January 23
Open Saturday & Sunday 12 noon 'til 11 p.m.
Monday thru Thurs., 2 'til 10 p.m.
Friday: 2 to 11 p.m.

Costlier, but better bumpers to debut in 1977

Under prodding from Washington, bumpers on all cars sold in the U.S. have done an increasingly better job of protecting the vehicles to which they are attached. Now, the federal bureaucrats are demanding that the bumpers themselves come out of low-speed collisions in better shape.

After September 1979, the introduction time for the 1980 models, the National Highway Traffic Safety Administration says that bumper face bars may not suffer dents of more than three-eights of an inch when run into a barrier at five miles an hour, or into a corner at three miles an hour. The same rule says the bumper face bar may not be flattened by more than three-quarters of an inch.

The current trend toward more protective bumpers began with 1966 Congressional action, telling NHTSA to set standards (now covering all cars sold in the country) for bumpers to protect safety equipment during low-speed accidents.

The next big step will come with the introduction of the 1979 cars, when the bumpers will have to protect the entire car from damage during five mph bangs. Actually, many cars now on the road already meet that standard, and officials expect more to get a jump on the deadline, since that is the only way for carmakers to qualify bumper systems made of soft materials.

Opponents of the tougher standards say that they end up costing drivers money, because they lead to heavier bumpers, which in turn reduce fuel economy. But advocates argue that bumper replacement costs now are often in the $300 to 500 range, and that the federal requirement that bumpers be strong enough to pick up only minor nicks in minor accidents will many times make such replacements unnecessary.



The 1977 Oldsmobile Delta 88 Royale is the official pace car for the 61st Indianapolis 500-mile race.

Uncompromising personal Service

That's Don Massey Cadillac's

Commitment to you

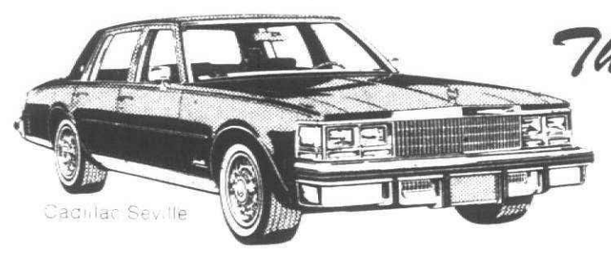
Cadillac Seville

MASTER DEALER
DEDICATION TO EXCELLENCE

Our Commitment is your personal assurance of the motoring enjoyment that you expect in a Cadillac.

To do so we have the entire Cadillac family for 1977. Great values in previously-owned Cadillacs. And a highly skilled professional service department dedicated to keep your Cadillac where it belongs—on the road.

CERTIFIED CADILLAC SERVICE


Fleetwood Brougham

it's time you had a Cadillac.



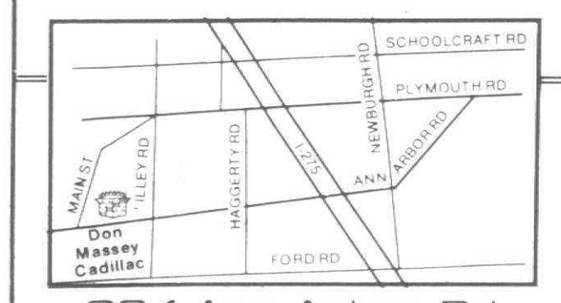

684 Ann Arbor Rd.
Plymouth

Don Massey Cadillac

SALES • SERVICE • LEASING

(1 Mile West of I-275

"Keep that great GM feeling with genuine GM parts."

Phone: 453-7500

Your complete Automotive Shopping Center

WE'RE ALL HERE FOR YOUR SHOPPING CONVENIENCE FOR WHATEVER YOUR AUTOMOTIVE NEEDS. THE TEL-TWELVE AUTO DEALERS ARE ALL LOCATED HERE IN ONE CONVENIENT PLACE TO SERVE YOU. STOP IN, GET ACQUAINTED, YOU'LL BE GLAD YOU DID.

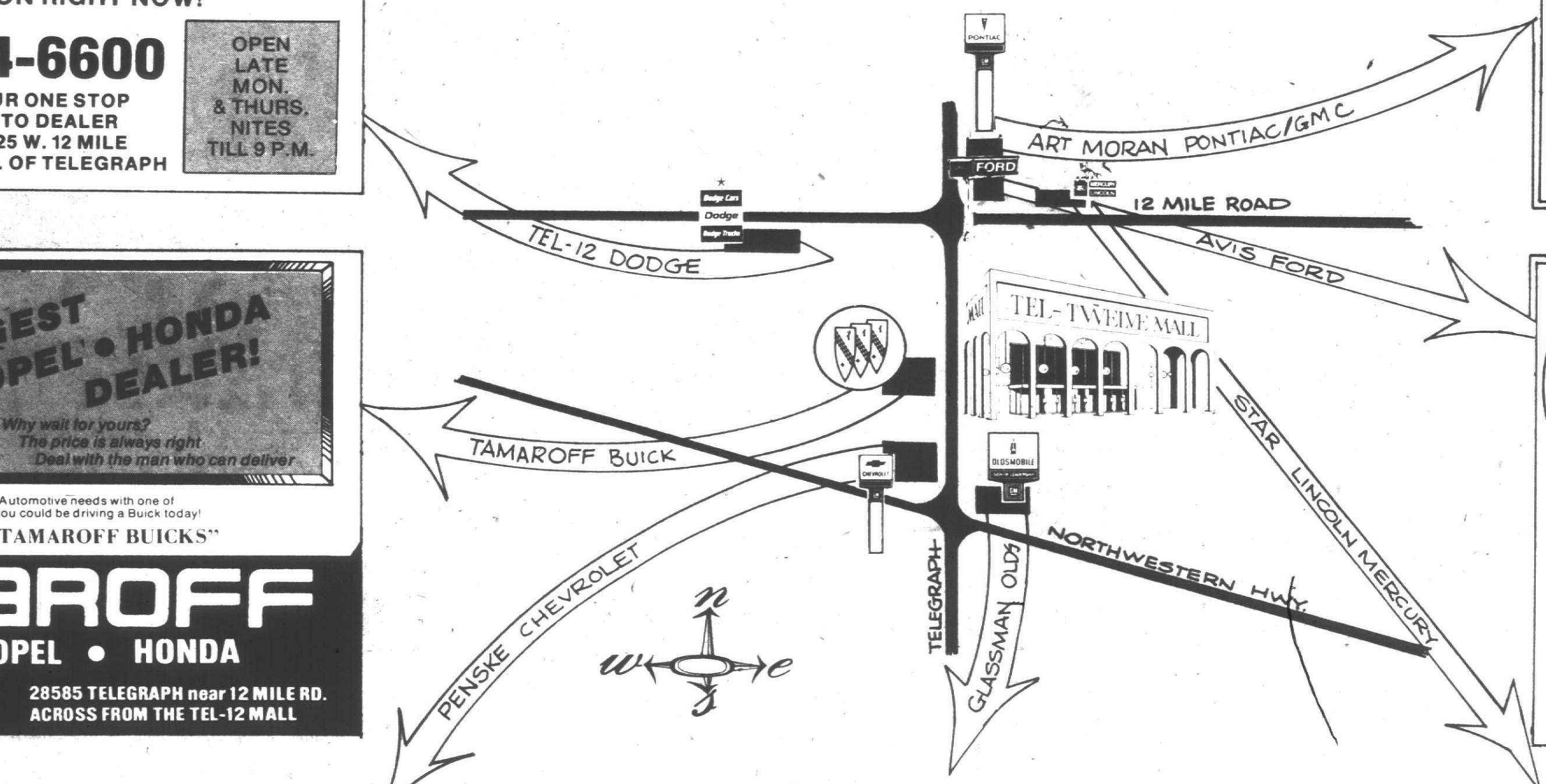



JERRY FLYNN
President

FOR LESS THAN YOU THINK!

You can be driving a new '77 Dodge Car or truck for less than you think... Don't believe it? Stop in, no one can sell for less than TEL-TWELVE DODGE with complete satisfaction of a full service dealer



GREAT SELECTION RIGHT NOW!

TEL-TWELVE DODGE

354-6600

YOUR ONE STOP AUTO DEALER
24625 W. 12 MILE
JUST W. OF TELEGRAPH

OPEN LATE MON. & THURS. NITES TILL 9 P.M.



MARV TAMAROFF
OWNER

MICHIGAN'S LARGEST BUICK • OPEL • HONDA DEALER!

Why wait for yours? The price is always right. Deal with the man who can deliver

Stop in—Discuss your Automotive needs with one of our courteous salesmen—you could be driving a Buick today!

"Better Buicks Are TAMAROFF BUICKS"

TAMAROFF
BUICK • OPEL • HONDA

353-1300

28585 TELEGRAPH near 12 MILE RD.
ACROSS FROM THE TEL-12 MALL



WALT CZARNECKI
OWNER

Ride With... THE WINNER

At Roger Penske Chevrolet, whatever your automotive needs are, there's a Chevrolet to fit them. From the economical Chevette to America's No. 1 and only sports car, the Corvette. To the sheer elegance and luxury of the Caprice Classic. You'll find it all with Chevrolet for 1977.

It costs less than you think to own a Chevrolet at ROGER PENSKE CHEVROLET. Don't believe us? Stop in, we'll prove it!

A Place That You Can Count On



ROGER PENSKE CHEVROLET, INC.

355-1000

28111 TELEGRAPH RD.
(OPPOSITE TEL-TWELVE MALL)

We won't try to sell you a car... We'll help you buy one!"

Where People Still Come FIRST!

LARGE SELECTION OF '77 OLDSMOBILES ON STOCK NOW!

STOP IN AND TEST DRIVE TODAY

Glassman Olds will meet or best any bonafide deal on a '77



JERRY GLASSMAN
OWNER



GLASSMAN OLDSMOBILE INC

SALES OPEN MON. & THURS. TILL 9

GM QUALITY SERVICE/PARTS

28000 TELEGRAPH RD. • SOUTHFIELD • PHONE 354-3300

ART MORAN PONTIAC/GMC OFFERS A FINE SELECTION OF...

- PONTIACS
- PICKUPS
- VANS
- REC. VEHICLES
- SUBURBANS
- JIMMYS

IMMEDIATE DELIVERY
And exceptional savings on All '77 Pontiacs and GMC trucks in stock



ART MORAN

ART MORAN

PONTIAC • GMC TRUCKS

353-9000 29300 TELEGRAPH RD.
Just North of 12 Mile

GMC



WOODY MILLER
PRESIDENT

OAKLAND COUNTY'S LARGEST FORD DEALER!

THE 1 TO SEE AVIS FORD SAVE $$$$

AMERICA'S FINEST DISPLAY OF 1977 FORDS
IMMEDIATE DELIVERY
ALL MODELS

AVIS FORD HAS THE FINEST SERVICE CENTER IN THE MIDWEST

IT PAYS TO DO BUSINESS WITH A NAME EVERYONE KNOWS
That's AVIS!

AVIS FORD

354-3000
29200 TELEGRAPH (AT 12 MILE RD.)



STAN WILK
PRESIDENT

STAN WILKS STAR 1 LINCOLN MERCURY

WORLD'S #1 CONTINENTAL MARK V DEALER
5th STRAIGHT YEAR

The Reason is...WE SELL FOR LESS
BEST SELECTION AT THE BEST PRICES

GOOD SELECTION OF OTHER MODELS

DON'T BUY ANY CAR
'TILL YOU COMPARE AT STAR!

STAR 1 LINCOLN MERCURY

354-4900
SALES OPEN...
MON. & THURS. NITES TILL 9

24350 W. 12 MILE RD., E. OF TELEGRAPH