Canton Observer

Volume 2 Number 95 | Monday, October 4, 1976 | Canton, Michigan | 24 Pages | Twenty Five Cents

Blight citations called 'selective'

By CRAIG PIECHURA

Members and supporters of the Harold Stein political slate claim that an "over-eager" Canton Township ordinance officer has been selectively enforcing blight ordinances against them.

Duane Bordine, a farmer-landscaper, who lives at 48956 Saltz, near Beck, believes he received a recent violation because he is working on Harold Stein's campaign and has expressed his displeasure with Supervisor Robert Greenstein's land-use plan.

Bordine and his brother Roger each received two violations last week from Bruce Phillips, Canton's ordinance officer. One violation notice charges that the Bordine brothers keep an excess of junked cars on their properties. The other cites them for storing "cast off materials" such as wood remnants and metal scraps in plain view.

Democratic candidate for treasurer Anne Bradley and her husband George have also received a blight ordinance violation. A court hearing on the matter was scheduled for 9 a.m. today before 35th District Judge Dunbar Davis.

Both Mrs. Bradley and the Bordines said that they were never ticketed before Greenstein assumed office.

"Before 1973 the ordinances were not enforced," explained Phillips, the ordinance officer. "There was no ordinance officer hired in Canton for the past eight or so years. The township board, in its wisdom, decided things had gotten out of hand and decided to hire someone to enforce the blight ordinance."

Phillips was hired in February, 1975. He says the Bordines were the first people he prodded to eliminate blight violations.

"This was a week or two after I was hired," said Phillips. "I didn't even know who Harold Stein was. He wasn't a candidate or anything. That excuse is just a nice out."

Phillips also said that the Bradley case was also begun more a year ago—before Mrs. Bradley was a candidate.

But the Bradleys and Bordines claim that their political affiliation has caused the township to pursue the matter in court.

Duane Bordine believes Canton Township's present administration is attempting to force "independent farmers" to comply with restrictions "that should only apply to residential areas."

"It would be different if someone complained about our property," said Bordine. "But our nearest neighbor is about a quarter of a mile away.

"I'd like to hear Bruce Phillips' definition of the word 'junk'," said Bordine. "It wasn't a violation in the past 50 years, so why now, all of a sudden? Before Greenstein there was no problem—there were no complaints— some of the cars on my brother's property have been out there for 20 and 30 years.

"I've got about 10 cars on my property, maybe more," said Bordine. "I've got a lot of what you'd call junk tractors. What should we do, go down to the junkyard and buy parts every time a machine breaks down? This is a farm, and there's a whole lot of hard work involved, especially during the winter.

"Sure, I've got some trucks back there that don't run," he continued. "Just last week I took a wheel off one of the trucks and put it on my dump truck. "I've taken engines out of the old cars and put them on a tractor. So, it's not really 'inoperable' equipment because the parts themselves work."

Phillips said the Bordines had been voluntarily cleaning up their property "until about four months ago, when the clean-up stopped." It was then, Phillips said, that he decided to pressure them with a court date.

"We should clean up more, I admit that, but I don't like the tactics that little weasel Phillips is using," said Bordine.



The Smokey campaign hat of the Canton Reserve Police uniform is modeled by one of the second graders at Field Elementary School. Canton Police Reservists Kurt Johnston and John MacDiarmid visited the school to explain to youngsters what a reserve officer does on duty.

Do-nothing charge rebutted

Canton Township Trustees James Poole and E. Brian Schwall took strong vocal exception Friday to Supervisor Robert Greenstein's printed statement that trustees who were upset with his appointments to the planning and zoning boards did not give any other suggestions for appointment.

Trustees claimed Tuesday that five of the six appointees are Greenstein cronies.

"I went into that meeting with the names of five people who I would like to see appointed," Poole said. "When I tried to bring their names up at the meeting, Greenstein said I was out of order—that we were voting for or against all five of his appointments to the zoning board of appeals."

Greenstein claims Poole asked if the nominations were closed and that he answered that a motion was on the floor, but discussion was open.

"At that time he did nothing to suggest his people," Greenstein said. "He says he has five people now, but he never brought up one name then."

Poole said he wanted to suggest Billie Whitely, Donald Tripp, Fritz Lobbestael and Stan Gill for ZBA terms but his suggestions were a moot point Tuesday when the motion was to confirm or deny Greenstein's five ZBA recommendations.

Greenstein called Poole's remark "a bunch of lies."

"If they would have brought up another suggestion that I felt was better than mine, I would have been willing to include it. But the fact is they had an opportunity to name people and they did not."

The not-so-loyal opposition on the Canton board of trustees howled in protest last week when Greenstein made his six nominations, with three of the trustees claiming that Greenstein's selections reeked of cronyism.

For the open spot on the planning commission, Greenstein nominated Joyce Willis, who ran on the Greenstein slate in the primary election.

By law, it is the supervisor's duty to pick members of the planning commission. ZBA appointments are supposed to be made by full-board input.

For the ZBA, Greenstein nominated himself and three people who either support him or are actively involved in the Greenstein write-in effort. They are James Donahue, Tom Quinn and John Barziake. The fifth appointee, Bob Miller, is automatically a member of the ZBA because he is chairman of the planning commission.

Greenstein said the complaint about appointing people who are working on the write-in effort is silly "because to me, this is the most common thing in the world.

"My job is to recommend the best people I know," Greenstein said. "It's only human behavior that you know the people who you know. The people who are on the side of the opposition don't even talk to me. I picked people who won't take bribes or take their job lightly. And nobody can tell me that the zoning board of appeals is a political job."

For the post of planning commissioner, Trustee Biran Schwall mentioned Gary Sands during last week's meeting as a possible appointee.

Schwall's suggestion was rejected by Greenstein who said that Sands had indicated he would rather serve as an advisor to the ZBA. Sands holds a Ph.D in urban planning.

Schwall said later in the week that he could not offer ZBA suggestions because he did not know who Greenstein would nominate until the meeting.

"And you know that when Greenstein suggests something he's already got three stooges and the vote is a foregone conclusion."

Poole said last Tuesday's meeting "could have been the saddest night in the history of Canton Township politics."

"When you appoint three people who work on your campaign to the zoning board of appeals and a woman who ran on your slate then that is a sad day for our township.

"What kind of problems is the next administration going to have when they try to work with these people?" Poole said.

"We've got the biggest pork barrel east of Chicago right here in Canton Township."

Fill out coupon for PR advice

The Fourth Annual Plymouth-Canton O&E publicity seminar is less than a week away and publicity representatives are urged to make their registrations in advance.

The seminar is scheduled for 7:30 p.m., Thursday, Oct. 7 in the Round Table Club of the Mayflower Hotel, located on the corner of Ann Arbor Trail and Main in Plymouth.

Sponsored by the Observer & Eccentric, the seminar will feature tips and information on the proper way to promote community group activities, in press releases and pictures, so that your group's functions are reported fully.

"Persons who are tapped as publicity representatives are always calling to find out how they can get news in the paper," explains Plymouth Editor Emory Daniels. "This seminar is an excellent training opportunity. It will answer your questions and give you insight into the newspaper's operation."

Members of the Observer & Eccentric news staff will be present at the seminar to explain how local news is handled and how people in the community can take an active part in the information process.

In the last three years, several hundred representatives of service organizations, clubs, women's and fraternal groups, church organizations and scouting groups have taken part in the seminars.

SPACE IS limited, so reservations will be accepted on a first come basis.

New clubs and organizations will particularly find the seminar beneficial.

Members of the news staff who will be on hand to answer questions include Emory Daniels, Plymouth editor; Craig Piechura, Canton editor; Elinor Graham, Plymouth-Canton Life editor; Dennis O'Connor, Plymouth-Canton Sports editor; and Gary Caskey, photographer.

Persons planning to attend the publicity seminar should fill out the registration form and mail it to the Observer & Eccentric, 461 S. Main, Plymouth, 48170. Any immediate questions can be answered by calling 459-2700.

FOURTH ANNUAL
PLYMOUTH & CANTON
Observer Newspapers

Seminar on publicity and press relations for organizations in Plymouth & Canton

Thursday, October 7, 7:30 p.m.
Round Table Club, Mayflower Hotel, Plymouth

NAME ..... PHONE .....
ADDRESS ..... CITY .....
ORGANIZATION .....

Police reserves visit Canton grade schools

The Canton Township police reserves have been accused of lacking adequate schooling. Well, four of the officers were observed last Wednesday going to school—two of them went to second grade at Field Elementary and the other pair went to kindergarten at Miller Elementary.

Lynn Smith was the teacher of the class at Miller. Nancy Sharbaugh is the second grade teacher at Field who invited the reserves to come to her class and show her students what a reserve policeman does.

Kurt Johnston showed the reserves what a .38 caliber bullet looks like and told the class that if they saw one, not to touch it. Johnston, who went to Miller with fellow reserve John MacDiarmid, is scheduled to begin regular police training today at the Criminal Justice Institue in Detroit.

Johnston is also an ordinance control officer for Canton Township. He explained that he will work evenings for the township like Supervisor Robert Greenstein has promised to do.

Greenstein went to Miller Elementary with one of Canton's female police reservists, Barb Unger.

"We let the kids play with the handcuffs and showed them the siren and the radio," explained Johnston.

"One kid told us the boy next door stole his mom's ring and said he wanted to report his friend to us. He told us that the boy gave the ring back, but asked if we would arrest him."

From the sound of it, it appears today's youngsters get pretty gung-ho in the law enforcement department after watching a steady diet of police television shows SWAT and Hawaii Five-O.

Reserves cost $21,679

The bills for the first five weeks the Canton police reserves have been on the street reveal that $21,679 has been spent for the police reserves in a department which was budgeted for $6,000 in 1976.

Police equipment which includes speakers, "mirror twin sonic lights," flashers, side beams, sealed beams and installation came to $4,625.01.

Salaries for the first month totalled $3,254.50. If anyone has returned their salary, it has not shown up yet in the accounts.

Another $981 was spent for breast and cap badges for the reserve police department. Five mobile radios cost the township $5,673. Liability insurance covering the reserves cost $2,478.

Cuda Uniform was paid $88.70 for identification cases, pants, whistles, raincoats and emblems. Metropolitan Uniform Co. was sent a check for $734.45 for campaign hats, name bars uniforms, jackets, ties and holsters.

Harvard Square Jewelers were paid $84 for the engraving of 15 pistols.

Canton's 1977 budget sets $23,000 aside for police fees, pay, and supplies."

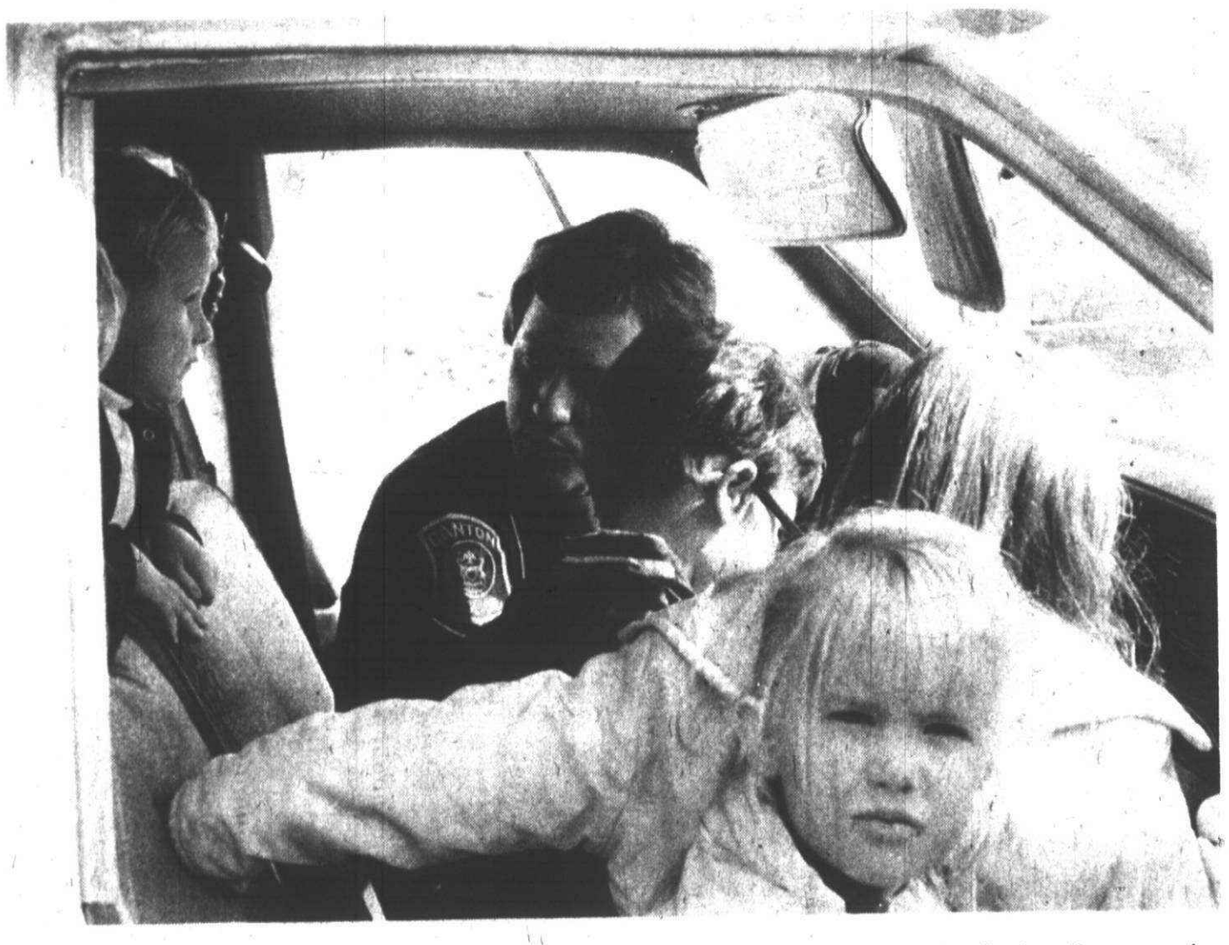

Canton Police Reserve Officer Kurt Johnston demonstrated the siren and police flashers for second grade students at Field Elementary. Johnston started regular police training today at the Criminal Justice Institute.

Greenstein's team decides to try write-in

Late Friday night the Greenstein Write-In Committee announced that all four defeated members of the Greenstein slate have decided to officially support a write-in attempt.

Thom Carman, the head of the write-in committee, said that their decision was swayed by a show of "firm support of more than 4,000 residents."

"We have more supporters for the write-in sticker campaign than the total number of people who voted in the August primary," Carman alleges.

Carman's committee has been phoning people for the past month and going door to door asking residents if they would write in the entire Greenstein slate which consists of Supervisor-Police Chief Robert Greenstein, Treasurer Carl and trustees Joyce Willis and Gerald Cheske. The fifth member of the slate, John Flodin, was not defeated in the primary, so he will be a regular candidate.

Carman said write-in stickers have been ordered by his group.

"Tonight we contacted the members of the team and we said we have got the backers and they said yes," Carman said. "Before this they laid low."

When asked if the 4,000 committed signatures he claims to have were all registered voters, Carman said "if they all aren't, they should be by the Oct. 4 deadline."

When asked to prove that he had 4,000 committed signatures, Carman said that the names are "for internal use only" and said that there would be no public proof exhibited. "Our biggest job right now is voter education," Carman said.

"Teaching people how to vote a write-in is of primary importance."

Thieves break Big Boy safe

Almost $4,000 last week was stolen from a safe in the Big Boy restaurant at 45250 Ford, Canton Township.

According to the Michigan State Police, the thieves pried open a rear door of the restaurant during closing hours of 1:30 a.m. to 6 a.m., chiseled off the safe's handle and dial, and removed the safe's contents of $3,708.

The restaurant's assistant manager, David Knoury, reportedly discovered the damaged safe and missing cash when he opened the restaurant the following morning.

The incident is still under investigation with no persons suspected by police.

inside

Amusements	4B
Brevities	2A
Parasols and Galoshes	3B
Classified Want Ads	Sec. C
Death Notices	2A
Clubs in Action	2B
The View	1B
Readers' Forum	4A
Sports	5A
Suburban Life	1B

GARDENS CITED

Mabel Lorenz tells why the Plymouth Branch, Michigan Division Woman's National Farm and Garden Association, awarded a Citation of Beauty to Mr. and Mrs. Gerald Elston for their garden. The first in a series of stories about local gardens cited by the garden club as outstanding can be found in today's Life section. **Page 1B**

BREVITIES FROM THE MAIL

HUNTER SAFETY

Oct. 4—Classes in hunter safety training for ages 12 through 15 begin in Plymouth Canton High School cafetorium from 7-9 p.m. Classes will meet three evenings—Oct. 4, 6 and 13. On Oct. 16, the class will go to a range for a shooting demonstration. Series is sponsored by the Continuing Education Department, Plymouth Community Schools, 459-1180.

PLUS ORIENTATION

Oct. 6—Two orientation programs for Pupils Learning Useful Skills (PLUS), will be held on Wednesday and Friday at Tanger school, on Five Mile and Haggerty. Sponsored by the Plymouth Community School District, the pre-school program is open to all 4 year olds in the Starkweather, Erikkson and Field elementary schools. To register, call 453-0260.

MOMs OFFER CLASS

Oct. 6—Mothers On The Move (MOMs) is beginning a class based on God's principles. MOMs is an inter-church ministry that encourages women to trust God for their husbands, children and themselves. Anyone interested should call Jan McKilney at 453-4552. Classes begin Wednesday from 9:30 to 11 a.m. Babysitters will be available.

MOTHERS' TEA—ISBISTER

Oct. 7—There will be a mothers's tea at 1:30 p.m. in Isbister Elementary School. All mothers of students in the schoolmay attend. There are no babysitting facilities.

BASKET WEAVING

Oct. 11—Basket weaving class at Plymouth Cultural Center, 525 Farmer Street, Plymouth, begins at 1 p.m. Register at the Center during office hours.

LEARN TO READ

Oct. 13—Open house in the reading classes at Centennial Educational Park means a chance for visitors to actually learn to read. On Oct. 13 from 7-9 p.m., the reading teachers will demonstrate their program in room 2510 at Salem High School. Parents will be able to try out reading machines, see film strips and examine materials that students use to improve their reading. Anyone with an interest in high school instruction in basic reading or speed reading is invited to the open house.

BACKGAMMON CLUB

Oct. 14—New backgammon club begins play at 8 p.m. in the Plymouth Cultural Center, 525 Farmer Street, Plymouth. Novice and experienced players may attend. For more information call Ted or Cathy St. Clair, 459-2826.

PLANTS UNDER LIGHTS

Oct. 14—Growing plants under lights class will meet each Thursday at 7 p.m. in the Plymouth Cultural Center, 525 Farmer Street. Registration may be made at the Cultural Center during office hours.

PLYMOUTH THEATRE GUILD

Oct. 15—The Plymouth Theatre Guild, a Plymouth Recreation Department sponsored group, will be presenting the play, "Pursuit of Happiness" on Oct. 15, 16 and 17 at the Plymouth Cultural Center, 525 Farmer. Tickets are available at the Cultural Center for all three evening performances, priced at $3 for adults and $2.50 for children. Show times are at 8 p.m. on Oct. 15 and 16, and 7 p.m. on Oct. 17th.

ROAST BEEF DINNER

Oct. 17—St. Kenneths Parish will hold its annual roast beef dinner on Oct. 17 from 1-4 p.m. Located on 14951 Haggerty, the parish dinner will be cooked and served by the Women's Guild. Prices are $3.50 for adults and $1.50 for children under 12.

PLYMOUTH COMMUNITY CHORUS

Plymouth Community Chorus rehearses at 8 p.m. each Tuesday in the the music room at East Middle School, 1042 S. Mill Street. For more information, call 453-4526, or 453-0539.

PATHFINDERS

New classes in backpacking,, wilderness survival, and rock climbing will be offered this fall through the Plymouth Recreation Department. Classes will deal with safety procedures and techniques. For more information, call the recreation department, 455-6620.

OIL PAINTING & ACRYLICS

Informal sessions meet in the Plymouth Cultural Center on Mondays from 10 a.m. to 1 p.m. for those who have some experience in painting with oils and acrylics.

ROCK & MINERAL CLUB

Rock and Mineral Club meets the second Monday of each month in the Plymouth Cultural Center, 525 Farmer Street, Plymouth. Meetings begin at 7:30 p.m.

FIGURE SKATING CLUB

The Plymouth Figure Skating has begun its new season and will be in session for 27 weeks. Club will meet Mondays from 8-11 p.m.; Fridays from 7:30- 10:30 p.m.; and Saturdays from 6-8 p.m. in the Plymouth Cultural Center arena.

FOLK DANCE CLUB

Folk Dance Club will meet at 7:30 p.m. Fridays in Bird Elementary School, 220 Sheldon Road. Sponsored by the Plymouth Department of Parks and Recreation, the group is open to junior high students through adults—novice and experienced. For further information, call Joe Azbill, 455-6163.

PARTY BRIDGE

Party bridge group meets from 1-4 p.m. each Thursday in the Plymouth Cultural Center, 525 Farmer Street.

DUPLICATE BRIDGE

Duplicate bridge game sponsored by Plymouth Parks and Rec begins at 7:30 p.m. each Thursday in the Plymouth Cultural Center, 525 Farmer Street.

PAINT FOR FUN

Free class for beginners in oil painting meets each Thursday from 1-3:30 p.m. in the Plymouth Cultural Center, 525 Farmer Street.

SQUARE DANCING

Learn modern western square dancing every Sunday at 7:30 p.m. in the Canton Recreation Hall, Michigan Avenue at Sheldon, near Geddes. Cost is $2.50 per couple. For further information, call Ray Wiles at 981-0087.

JACK MINER BIRD SANCTUARY

Nov. 6—A trip is being planned to Jack Miner's Bird Sanctuary and Point Pelee, Canada, by the Plymouth Pathfinders. For more information,call 455-6620. Anyone may go along.

Only 5 days left to register for recreation program

The Plymouth Parks and Recreation Department's Fall Program of leisure activities and classes is scheduled to begin the week of Oct. 11 at the Plymouth Cultural Center.

Registration for classes may be done during office hours 8 a.m. to 5 p.m. Monday through Friday; by mail. The final deadline for registration is 5 p.m. Friday, Oct. 6.

THE CLASSES ARE as follows: belly dance, 7:30 and 8:30 p.m. Mondays, beginning Oct. 11 for eight weeks, fee $18; pre-school ballet for ages 3½-six, at 12:30 and 1 p.m. Wednesdays Oct. 13. Second-year pre-school ballet for ages 3½-six will also be taught at 4 p.m. Wednesdays, Oct. 13. Beginning ballet for ages 6-9 will start at 5 p.m. and for ages 10-13 at 5:30 p.m. Wednesdays, Oct. 13. Adult ballet will also be taught at 2:15 p.m. Wednesdays beginning Oct. 13. All ballet classes run for 11 weeks and the fee is $12 for each class.

OTHER CLASSES ARE: beginning tap dance for ages 5-7 at 4:30 p.m. Wednesdays for 11 weeks starting Oct. 13, fee $12 and at 6:00 p.m. Wednesdays for ages 8-12, fee $12; intermediate jazz, 13 to adult at 6:30 p.m. Wednesdays starting Oct. 13 for 11 weeks, fee $12; jazz exercise for adults, 1:30 p.m. Wednesdays for 11 weeks starting Oct. 13, fee $14; Hatha Yoga for adults from 1-2:30 p.m. Tuesdays for 10 weeks starting Oct. 12, fee $15; beginning judo for ages six-60 at 6:30 p.m. Thursdays for 10 weeks starting Oct. 14, fee $15; advanced judo, ages 6-60, 7:30 p.m. Thursdays for 10 weeks starting Oct. 14, fee $15; karate, ages 6-60, 8:30 p.m., Thursdays for 10 weeks starting Oct. 14, fee $15.

IN ADDITION: growing plants under lights for all ages, 7 p.m., Thursdays for 4 weeks starting Oct. 14, fee $10; arts and crafts, ages 4-12, 4:15 p.m. Mondays for 8 weeks starting Oct. 11, fee $8; basket weaving for adults on Mondays from 1-3 p.m. for five weeks starting Oct. 11, fee $12; quilting for adults from 9:30-11:30 a.m., Thursdays for six weeks starting Oct. 14, fee $8. Golf for adults will be at 9:30 and 10:30 a.m. and 6:30 and 7:30 p.m. Mondays for six weeks starting Oct. 11, fee $18; for golfers 14 and under the times are at 4 and 5 p.m. Mondays for six weeks, starting Oct. 11, fee $18.

OTHER ACTIVITIES already underway include: square dancing for all ages, at 7:30 p.m. Tuesdays; beginning oil painting, free of charge, 1-3:30 p.m. Thursdays; and oil painting and acrylics for people with some experience from 10 a.m. to 1 p.m. Mondays. Guitar for second grade through adult is being offered at Pioneer Middle School from 7-9 p.m. Mondays and at East Middle School from 7-9 p.m. Thursdays.

CLUBS ARE OFFERING the following: chess on Tuesdays at 7:30 p.m., novice to adult, tournaments throughout the season; Community Chorus for men and women meets at 8 p.m. Tuesday in the vocal room at East Middle School; duplicate bridge on Tuesdays at 7:30 p.m. and party bridge on Thursdays from 1-4 p.m. at the Cultural Center; the folk dance club meets at Bird School Fridays at 7:30 p.m.

FREE MOVIES for children will be shown the fourth Saturday of each month beginning Oct. 23 from 10 a.m. to noon. The Plymouth Theatre Guild will present the play "Pursuit of Happiness" Oct. 15, 16, and 17 at the Center.

The Third Annual Christmas Arts and Crafts Show will take place Dec. 3, 4, and 5 at the Center. Hand crafted items will be on display and for sale from 11 a.m. to 9 p.m. Friday and Saturday and 11 a.m. to 6 p.m. Sunday.

In cooperation with the Plymouth Recreation Department, SEMTA offers the use of a 12-passenger van to Plymouth residents on the second and fourth Tuesdays of each month. This service is for use by people 55 and older. Stops are made at Livonia Mall, Westland and Meijer's. There is no charge. For reservations, contact the Recreation Department at 455-6620.

Kresge celebrates 25th anniversary

By W.W. EDGAR

In the midst of completing plans for the silver anniversary of the Kresge store on Main Street, Mrs. Bette Stoehr, the personnel manager, pushed aside the papers on her desk and asked, "Would you believe I was here before the store actually opened?"

"There will be no special celebration," C.L. Bitterling, the current manager, stated, "but we will mark the day, Oct. 15, as another milestone in the history of the company that has undergone many changes over the years.

"I came to work here on Oct. 1, 1951," Mrs. Stoehr said, "when we were strictly a 5 & 10 cent store—and there was another one in the area. We also had a D&C store on the corner. It has long since gone—but we still are going strong."

As she sat there, Mrs. Stoehr, who now lives in Rosedale Gardens in Livonia, had little trouble recalling the scenes of the downtown area—especially the large monument in the park.

"We had one of the first soda fountains in the area," she pointed out, " and over there in the corner, facing Main Street, we had the first hamburger and french fries counter in the city. And it was a very popular place."

In the years that followed, the hamburger stand gave way to a fullscale lunch counter and now is a popular place for the businessmen's breakfast."

"We were a conventional store at the time we opened. We had a cash register at each counter," she said, "and because of that type of service at the time, we had about 50 employees. Now, with the checkout counter, the staff has been reduced to 36 clerks and waitresses along with the office staff."

While Mrs. Stoehr is the oldest employee in point of service, she recalled that several others have been moved to other positions during the past year. Mrs. Vi Sparkman has been assigned to the office manager's post at the Canton Township warehouse, and Mary Nichols, another bookeeper, now is working in the Kresge advertising department at Largo, Fla.



BETTE STOEHR

Along with these veteran employees, five others are on the retired list. They are Dawn Ford, Opel Cravens, Sylvia Beyer, Rozelona Courtade and Leona Vojack. And Mrs. Stoeher would like nothing better than to have them all return for the silver anniversary.

" We have more competition now than we ever had," the last of the original employees pointed out. "We have K-Mart and Meijer's in our area, but our company still is growing.

'Since I have been with the company it has grown to national status with our main headquarters in Troy, and our regional office on Joy in this area."

And with all the growth she still enjoys telling about the old days when she went to work before the store opened.

It will be quite a celebration for both her and the Kresge Co.

Plymouth-Canton OBITUARIES

WILHELMINA N. JACOBY

Funeral services for Mrs. Jacoby, 75 of 12835 North Territorial Road, Plymouth, were held recently in Asterdam, N.Y., with burial at Fairview Cemetery. Officiating was the Rev. George L. Rock with arrangements made through Schrader Funeral Home.

Mrs. Jacoby, who died Sept. 17 at home, was a housewife, a member of the Second Presbyterian Church of Amsterdam and active in a senior citizens group in Amsterdam. Survivors include: son, William of Plymouth; brothers John and James McGibbon of New York, and two grandchildren.

HARRY B. DAVIS

Funeral services for Harry Davis, 66, of 14430 Shadywood Court were conducted in the Jessen Funeral Home, Lansing, by the Rev. John F. Sorensen. Burial was in Deepdale Cemetery, Lansing.

He died in St. Mary Hospital, Livonia, Sept. 2.

He was a life member of BPOE 1780, and a cost accountant for General Motors.

Survivors are his wife Natalie; daughter Mrs. Billie (Kristine) Bundon of Plymouth, and a brother Richard H. Davis of Lansing.

CHARLES C. ROSSICK

Funeral services for Mr. Rossick, 77, of 395 Ann Arbor Trail were conducted in Our Lady of Good Counsel Catholic Church by the Rev. Francis C. Byrne. There was a rosary in Shrader Funeral Home. Burial was in Michigan Memorial Park in Flat Rock.

He died in West Trail Nursing Home Sept. 27. He was a member of the Knights of Columbus and worked for the Wayne County Road Commission.

He is survived by a sister Anna Rossick of Romulus; brothers Edward and Andrew of Romulus; and several nieces and nephews.

MICHAEL D. VICKERMAN

Funeral services for Mr. Vickerman, 23, of 9889 Joy Road, Salem Township, were conducted in Shrader Funeral Home, by Hobart Ashby. Burial was in Laphams Cemetery, Salem. He died Sept. 27 in Beyer Memorial Hospital, Ypsilanti.

He was employed in quality control of photo processing.

Survivors are his wife Karen; son Robert; sisters Mrs. Charles (Jacqueline) Le Blanc of Windsor, Mrs. Brian (Yvonne) LaCoursiere of Cadillac, Mrs. James (Lanna) Case of California and Mrs. Dennis (Victoria) Wheeler of Detroit; and brothers Patrick of Tecumseh, Ontario, and Richard of Plymouth.

Graduation set for CEP pupils

Althouth the school year has just begun, graduation dates for seniors at Plymouth Salem and Plymouth Canton high schools have already been scheduled.

Seniors at Plymouth Salem High School will officially graduate on June 9, while Canton students will receive their diplomas on June 10. The dates were set by the Plymouth school board Oct. 27.

The board also scheduled June 5 as baccalaureate day, when area churches honor the graduating students.

This year's graduation ceremonies will mark the second year students at the two high schools graduate separately.

Plymouth musician plays for Bears

Laurie Stafford, a flute player from Plymouth, was one of the 130 members of the Ferris State College marching band featured in the halftime show at the recent Chicago Bears' home football game against the Atlanta Falcons. The Ferris band also did a 10-minute pre-game show for the Bears' homecoming.

TILLBURY BOOK SHOP
BOOKS & MAGAZINES
GREETING CARDS
ART REPRODUCTIONS
7353 LILLEY RD.
(BETWEEN FORD & JOY)
459-6090
KINGS ROW SHOPPING CENTER
Mon.-Fri. 10-8:30 Sat. 10-6

senior portraits
GAFFIELD STUDIO
is an officially designated
School Photographer for PLYMOUTH SALEM and CANTON SENIORS
Sitting includes Portrait for school Yearbook
Gaffield STUDIO PHOTOGRAPHY
600 West Ann Arbor Trail
Downtown Plymouth
GL 3-4181


Get the HANG of it!
LEARN HOW! Wallpaper Seminar
Wed. Oct. 20th 7 P.M.-?
FREE
DOOR PRIZE: 6 Rolls Wallpaper (Your Choice)
Come in or Call to Sign Up
Limited Registration
walls windows & whatnots
455-6200
42408 Ford-Rd. (Corner of Lilley, Canton)

REYNOLDS SLIMS
Automatic Water Conditioners
Reynolds Slims are designed to be beautiful to fit almost any place — only 12 inches wide. Same extraordinary quality you expect from Reynolds with high capacities up to 35,000 grains.
...and, if you have really rusty water, the new exclusive Reynolds Rust-Purge System is for you. The Rust-Purge System eliminates the problems most water conditioners have with iron content in water.
Yes ... you may rent them, too! Rental fees applied toward purchase.
REYNOLDS ... Michigan's oldest water conditioning company. Since 1931. A name you can trust.
Clip this ad and call today or tomorrow for a free water analysis from a factory representative, no obligation.
Toll Free 1-800-572-9575
Local Representation Since 1931
REYNOLDS WATER CONDITIONING CO.


Vicki Wooley
Hurry Up And Get Well! We're all pulling for you!!
Miss You Much
Love Norm Materyn

SUPER X drug stores
2 LOCATIONS
In Plymouth 240 N. MAIN 455-6860 Open Mon.-Sat. 9-9 Sun. 10-7
In Canton 5780 SHELDON RD. 455-2820 Open Mon.-Sat. 9-10 Sun. 10-7

YOUR Independent Insurance AGENT SERVES YOU FIRST
We Are A Full Service Agency
• AUTO • BUSINESS
• HOME • LIFE
I S Independent Insurance Services
Harvard Square
5906 Sheldon Road
Canton 459-9688


Just arrived!
A Large Shipment of Lee Barten Figurines
Pick O' the Week
Ann Arbor Trail
Plymouth, Michigan
453-607

STIHL
CHAIN SAW
MODEL 015-10 WITH 10" BAR AND CHAIN
OFFER GOOD FOR A LIMITED TIME ONLY
Automatic
PACKAGE INCLUDES:
• EXTRA CHAIN
• CARRYING CASE • FILE
• ENGINE OIL & BAR LUBE
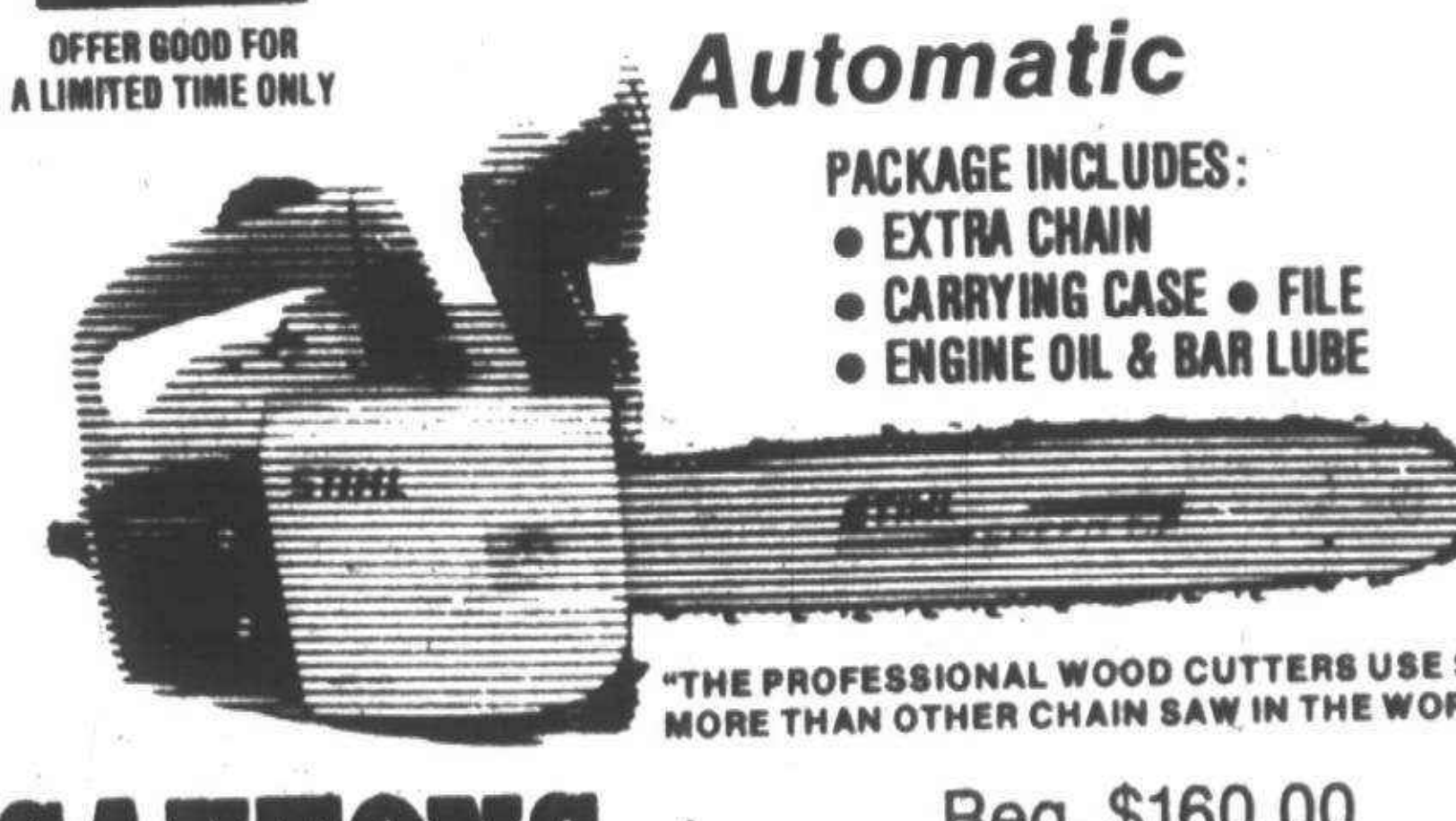
"THE PROFESSIONAL WOOD CUTTERS USE STIHL MORE THAN OTHER CHAIN SAW IN THE WORLD."
Reg. $160.00
SALE PRICE $139.95
SAXTONS GARDEN center inc. COMPLETE GARDEN HEADQUARTERS
"WE HAVE EVERYTHING for the GARDEN EXCEPT the RAIN"
587 WEST ANN ARBOR TRAIL • PLYMOUTH 453-6250

Culbert tries for rehearing

A question mark may once again hang over civil service procedures and Canton's police reserves, if attorney Noel Culbert is granted another day in court.

Culbert, who recently lost a battle in Wayne County Circuit Court over the lack of civil service testing in the hiring of the reserves' police chief and commander, has filed a motion with Circuit Judge Thomas B. Sullivan to rehear the case.

As attorney for plaintiff Leonard Wasczenski, Culbert said he will ask Sullivan to deliver a decision, stating that all members of the reserve police department must be hired through civil service procedures.

Sullivan is expected to hear Culbert's motion sometime this week. At the same time, Canton attorney Bert Burgoyne will ask the judge to write a summary judgment, identical to the oral decision on civil service and the police reserves which he delivered two weeks ago.

In that decision, Sullivan ruled that Canton's police and fire department employees do not have to be hired through civil service procedures, as argued by Culbert.

Neither Supervisor-Police Chief Robert Greenstein nor Police Cmdr. Carl Silvers were hired through civil service. Although other members of the police reserve department took civil service tests, the tests were not graded by the township's civil service commission, part of the civil service procedure.

Sullivan based his decision on township voters' adoption of a Canton's civil service ordinance in 1972. Voters adopted an ordinance which did not specifically include hiring of police and fire department employees, the judge said, instead of a state civil service statute which specifically addresses those types of employees.

In his motion for a rehearing, Culbert maintains that the township withheld evidence damaging to its defense. Culbert notes the 1972 ballot question, approved by voters:

"Shall the Charter Township of Canton establish a merit system for its employees as is authorized by Article XI, section 7, of the Michigan Constution of 1968?"

The question's reference to the Michigan Constitution, Culbert maintains, overrides voters' failure to not approve the state statute specifically addressing police and fire department employees.

"My argument is that the Michigan Constitution has priority," Culbert explained. "I feel with this information, the judge would have to rule that all township employees must be hired through civil service."

But Greenstein, an attorney, disagrees with Culbert's legal reasoning.

"Culbert says since the state statute supersedes the township ordinance, then the state constution must supersede the state statute," Greenstein said. "His logic is all screwed up.

"If there was a direct conflict between the state statute and the constitution, then the constitution would be supreme. But there is no conflict. That's the silliest argument I've ever heard.

The township's supervisor and police chief continued, "I'm getting sick of Noel Culbert using his law degree for political ends. It's improper and a pity. Every time he goes to court, the township taxpayer has to hire an attorney to oppose him."



Savage grace

The thorny Scotch thistle shows its own kind of grandeur in the fall when it goes to seed. The cotton tops contrast sharply with the thistle's jagged edges. Like the song says, take time to smell the roses, but we would add—don't get your nose scraped by a thistle's thorn. (Staff photo by Gary Caskey)

Canton students quiz Pierce

United States government classes at Plymouth Canton High School expected to sit in on a candidates' debate last Wednesday.

Teachers Audrey Etienne and Bob Thams had arranged a meeting between Dr. Ed Pierce and State Sen. Carl Pursell, who are vying for the 2nd Congressional District seat.

When Pursell was unable to attend because of another commitment, some 150 seniors focused their attention and questions on Pierce.

The teachers said afterwards that although they had not prompted the questioners, they had spent considerable time in class discussing the issues.

QUESTION: How would national health insurance be paid for?

Answer: It would be paid to the government instead of to insurance companies. It would be taken from the pay checks as it is now.

Only 70 per cent of the population now is insured and we are paying more for health insurance per person than any other place in the world.

Q: What is your stand on the present welfare system?

A: It invites cheating. It's usually mothers with small kids who are on welfare. After the bare minimum for housing, food, utilities, and doctor bills, they are allowed $14 a month for extras.

At this point, Pierce asked his audience to add some figures for him.

"Here's my wallet," he said, putting it on the lectern. "It cost about $5 and I have $20 inside. My shirt cost $5; my tie's more expensive—$10; $15 for my slacks; $25 for my jacket; I've been doing a lot of walking so I paid $35 for my shoes. My wife bought my watch—it must be worth about $60."

When the students agreed on the total worth of his belongings he said, "See, just these few things cost more than the welfare recipient receives in a full year for extras. That $14 a month doesn't go very far."

Q: What is your stand on marijuana? Should it be legalized?

A: I don't believe it should be a criminal offense. It should be de-criminalized. That's a better term than legalized.

Q: How do you and Mr. Pursell differ on abortion?

A: I can't speak for Mr. Pursell. The Supreme Court interpretation in 1973 was that in the first three months, a woman could have an abortion at her request; between the third and sixth, there must be state consent as well as the woman's request; between the sixth and ninth months, only a direct threat to the mother's health can warrant an abortion. I would vote for the Equal Rights Amendment.

Q: Do you believe the legal drinking age should be raised to 21?

A: No. I hear some of the school administrators would like to move it back to 19 because some of their students have been going out at noon and coming back intoxicated. I wouldn't change the law; I'd put them out of school.

Q: Are federal prisoners paroled too easily?

A: I have no specific figures on that.

Q: Should Patty Hearst serve time or be out on parole?

A: I haven't followed that too closely. What did she get? Seven to 10 years. I think she should serve some time, but, of course, an appeal is legal.

Q: How can we restore creditability to the CIA and FBI?

A: I believe surveillance of known enemies is worthwhile. I believe that what the CIA did in Chile is terrible. I see no reason to have Ed Pierce under surveillance because he was in the peace movement of the '60s. And I resent the lying.

Q: Do you believe in amnesty for draft dodgers?

A: I call them draft evaders. I believe in amnesty, which means forget, not forgive.

Q: Do you support Proposition C?

A: I would vote no on Proposition C and yes on Proposition A.

Hands were still waving for more questions when the hour ended and new classes began moving into the auditorium.



Joan Gerigk of The Alphabet Gallery models one of the "Chickenshirts" which have suddenly become the rage. Her friend on the left is for promotional purposes only and is not the Gallery's entry in the Oct. 10 chicken flying race. (Staff photo)

Administration ignored

Board votes to levy full millage

By DARLENE STINSON

Residents of the Plymouth Community School District this year will pay all of the 4.75 additional mills ($4.75 per $1,000 state equalized value) approved by voters earlier this month, despite a recommendation from the schools' administration to levy only 4.25 additional mills.

School board members Monday voted 4-3 to levy the full millage with board President Joe Gray, Secretary Flossie Tonda and Vice-President E.J. McClendon dissenting.

The action overrode a recommendation of School Supt. John M. Hoben to reduce the millage rate by a half mill (50 cents per $1,000 state equalized value) in anticipation of a $240,000 surplus in this year's budget, generated by 400 more students than earlier anticipated.

But board members, fearful of a possible cutback in state aid, chose to place the $240,000 generated by the half mill into a contingency account, designed to cover any funds lost from the state this year.

According to Trustee George Lawton's motion, seconded by Trustee Tom Yack and approved by the board's majority, the district cannot draw on that account until February at the earliest.

In approving the full millage rate, board members noted the executive cutbacks in state aid ordered by Gov. William Milliken during the last four years and indicated a need to avoid the budgetary scramble those cutbacks caused.

"I feel grossly uncomfortable doing this, knowing we're in the midst of a UAW strike that could have devastating effects on the economy and start an inflationary spiral," said Yack, "but, at the same time, I don't like the thought of going through another school year diverting time from education to balancing the budget.

"This resolution, in effect, would put the money in the bank as insurance against possible government cutbacks. This could result in reduced millage requests later on."

Other board members disagreed with the majority's point of view and maintained officials' responsibility to return unneeded funds to the taxpayer.

"I went to the people twice to ask them to pass this millage," said Mrs. Tonda. "Now we find we have money in excess. I'd feel dishonest if I didn't vote to return it to them. If we do have the executive cutback, I have faith we can go back to the people and ask them for more money, if we've been honest with them."

In agreement was McClendon. "I believe this would be an excellent time to keep faith with our taxpayers," he said, "and try to keep a balanced budget without this half mill."

Lawton, author of the motion approved by the board members, responded, "I agree we could operate this district with a half mill less. But we did promise the voters we'd maintain the same level of education as last year. In effect, if we receive another executive order and don't place this money in contingency, we'd be providing voters with less."

According to Hoben, the district lost $377,000 because of surprise state cutbacks last year; $104,000 during the 1974-75 school year; ¾ of one per cent of the district's entire budget in 1973-74; and three per cent of the district's contingency fund in 1972-73.

The board's action Monday night sets the district's total millage rate at 39.95 mills ($39.95 per $1,000 state equalized value) with 33.76 mills earmarked for operation and 6.19 mills set aside for debt retirement.

Hire more teachers to level ratio

Additional teachers and reduced classroom size may soon reduce the Plymouth School District's present pupil-teacher ratio and offset an increase in the student population expected for some schools this year.

Monday school board members unanimously approved a motion by Trustee Marcia Borowski to direct the district's administration to hire additional teachers for schools where the pupil-teacher ratio is already high and additional growth in the pupil population is expected.

Although not specifically included in the resolution, board members expressed hopes that the administration could shoot for an average pupil-teacher ratio of 28 students per teacher in each school building, even after an expected increase students is realized.

School officials noted an already high pupil teacher ratio in some elementary schools, particularly Isbister, and projections of increased enrollments at Isbister, Hulsing and Field elementary schools.

An Isbister teacher and a handful of parents expressed concern about the school's high student-teacher ratio and noted the construction of new subdivisions in the school's attendance area.

"It seems only sensible to me," Mrs. Borowski told board members, "that we hire additional teachers in areas where growth is anticipated in the interest of continuity of education.

"My intention is to do what we've often done in land and materials — that if we buy now, we'll save money later. I'm saying we ought to apply those same principles to our kids. If we split a class of 35 or 36 now, we all know that classroom will be up to 24 or 25 by the end of the year."

The administration, some board members noted, already holds the power to hire teachers for areas where they are needed.

"I think we should hire more teachers, when the students come," said board Vice President E.J. McClendon. "I'm very reluctant to hire a large number of teachers, the need for whom isn't here yet."

Responded Trustee Tom Yack, "I think this is anticipated growth we know will come. But we're putting the superintendent in a very awkward position to say the least."

After the meeting and approval of the motion, School Supt. John M. Hoben said he had no idea how many teachers would have to be hired or in which schools they would serve to meet the board's demands.

Intensive training for poultry begins

In its unrelenting pursuit of essential community news, the Canton Observer has spared no effort in keeping current with the fast breaking events surrounding the upcoming chicken flying race. Reporters have been dispatched to all parts of the globe to track down leads (no matter how far-fetched), and it is because of their unstinting labor that we can fuel the flames of frenzy with the following training camp notes:

JOHN CLOSE, a Plymouth Township resident, has been training his entry, Orville Wright Jr., every morning at Northville Downs.

The chicken weighs in at 1,792 grams, and Close alleges that he has been clocked at one minute and two seconds in the half mile.

"He is in the best condition I've ever seen," stated Close. "I would estimate that he has an 80 per cent chance of winning."

The psychologist that Close hired to minister to Orville's emotional stability said that the bird was just a little depressed after this morning's workout, but that he was sure it would be in top mental form by the day of the race.

JACK SELLE, owner of Selle Buick, is training his contender, Skyhawk, in Africa and was unavailable for comment. Word is, however, that part of the training program is having the chicken fly back to Plymouth under its own power just to keep in shape.

GLEN JIMMERSON and Gene Bushart, representing the engineering department at the Ford Motor Co. on Sheldon Road, have, understandably, turned to science in training their entry. Using Skinner's principles of operant conditioning, they positively reinforce their chicken whenever it is clocked at a good speed.

"Our bird is a hen," said Bushart, "And everytime she knocks a few seconds off her established time, we put her in the same cage with a very handsome rooster."

He added that the technique has been very successful so far.

DON BIDWELL, of Bidwell Masonry, had to report a training fatality earlier this week. The chicken that he has been arduously training for the last two months met an untimely demise during a particularly tough workout.

Said the grief-stricken Bidwell, "Well, of course this is a tough blow, but I'm not going to throw in the towel; in a anticipation of a crisis, I've been training a second chicken. He doesn't have the speed that the first one had, but he has great concentration."

Bidwell said the accident happened when the bird flew into the side of a barn and broke his neck in two places.

FOR THOSE of you who haven't gotten the word, the Plymouth Chamber of Commerce's chicken race is on Sunday, from noon to 6 p.m. on Main Street in Plymouth.

O&E

Canton Observer

Co-Publishers
Henry M. Hogan, Jr. Philip H. Power

HOME DELIVERY SERVICE
Newsstand ..... per copy 25¢
Carrier ..... monthly, $1.00

DAWN DONUTS

Opening Special

5¢ OFF EACH GALLON of GAS

Reg. Gas price 56.9¢ gal.

with purchase of A Dozen Donuts

Limit 10 Gals. per customer

Offer Good thru Sun., Oct. 10, 1976

OPEN 24 HOURS
FOR DONUTS & COFFEE
SOUP & SANDWICHES
COUNTER & CARRY-OUT SERVICE

® DAWN DONUTS AND STANDARD OIL

39600 Ann Arbor Rd.
AT THE X-WAY
Plymouth
453-9521

TELEVISION
SERVICE SPECIAL ONLY $3

We will pick up your television set, bring it to our shop and have it checked by our TV experts. You will then be notified by telephone of the cost of repair. If you decide not to have it repaired we will return it to your home. All for only $3.

C. B. SALES & INSTALLATION
• JOHNSON • RCA • REGENCY • COURIER
Antennas and Accessories

STA-RITE TV
28915 JOY RD. WESTLAND PHONE 525-5450



Pretty Sue Gray, 16-year-old senior who is the daughter of Mr. and Mrs. Jack Gray of Lake Pointe in Plymouth Township, fights back tears of joy following her selection Friday night as Plymouth Canton High School's homecoming queen. (Staff photo by Gary Caskey.)

Exclusive at
LAMPCRAFT
Specialists in
CUSTOM SHADE MAKING
Operators of the Detroit Area's Only Custom Shade Factory.
(All shades hand-sewn, except for Hard-backs) Bring in your old shades or lamp when buying shades,
Complete lamp repair service.
Large selection of lamps on hand.
TWO LOCATIONS
ROYAL OAK 312 N. Woodward 549-1399
ROCHESTER 135 Romeo Rd. 651-5714

the good stuff store
Englander Triangle

Readers' forum

Be specific, candidates

Editor:

This letter is directed to all the candidates and this newspaper. We think it is time for the candidates to state their positions on the problems facing the community. We don't want to hear about the same two or three issues forever, because there are other problems facing Canton.

These are just a few that come to mind:

•What do you, the candidates, feel should be done about the roads in Canton. (A) Nonpaved sections in the middle of Sheldon, (B) A road too small to handle the traffic load—Ford Road, or (C) No road at all, Eckles, next to Holiday Park Subdivision. Be specific.

•What do you think should be done to encourage doctors and dentists to move to Canton? Be specific.

•What do you think can be done to establish an emergency medical center in the Plymouth—Canton area. Be specific.

•What steps do you think can be taken to provide recreational facilities in Canton. Be specific.

•What steps do you think can be taken to help those areas of the township in need of repair and renovations? Be specific.

•What actions would you recommend to expedite traffic lights at dangerous intersections. (A) Ford and Haggerty, (B) Haggerty and Joy, and (C) Joy and Lilley. Be specific.

In summary, we would like to make two points. First, we used the words "Be specific" repeatedly to emphasize the point. We want to know your exact stand, not vague generalities. Perhaps a pair of public debates would be in order.

Second, we feel the candidates for public office and this newspaper should realize that there are more than two or three issues to be discussed. We are tired of reading about the same things week after week.

If the candidates don't want to discuss all the issues, then we think it the responsiblity of this newspaper to ask all the questions.

G.M. NIEZGODA, J.N. CHUCYK, H.J. DAWSON, F.E. POWELL, T.E. FEAR and J.H. MEASEL
Canton residents

Drive set to diagnose diabetes

The American Diabetes Association, Michigan Affiliate, Inc. (ADA-M) will launch a diabetes detection week program Nov. 7-13 to locate the estimated 200,000 Michigan residents with the undiagnosed disease.

Hospitals and laboratories throughout the state have volunteered their services to make the detection program a success. The ADA-M will publicize the free testing sites at the end of October.

The ADA-M urges all persons to take advantage of the free diabetes testing programs and warns residents that not all diabetics have symptoms. Last year nearly 600 diabetics were located during detection week.

The disease's symptoms include excessive thirst, frequent urination, constant hunger, weight loss, slow healing of cuts and scratches, blurring of vision and itching. Persons over 40, overweight or related to someone with diabetes are more likely to get the disease.

The ADA-M urges all persons with symptoms of diabetes to contact their doctors.

The ADA is a charitable, non-profit organization, devoted to educating the public about diabetes, searching for a cure and locating the undiagnosed diabetic.

For a free list of informational pamphlets about diabetes, write to the ADA-M at 6131 W. Outer Drive, Detroit, Mich. 48235.

DR. NATHAN KRINSKY
ANNOUNCES HIS ASSOCIATION WITH
DR. WILLIAM E. JARVIS
IN THE PRACTICE OF
PODIATRIC MEDICINE AND
FOOT SURGERY

8191 N. WAYNE ROAD
WESTLAND, MICHIGAN
525-2555

FREE
Racquetball Clinic

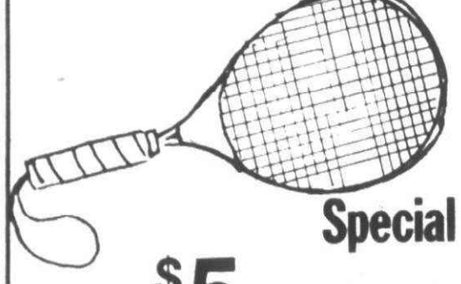

Learn the Basics of RACQUETBALL!

Special Offers beginning Oct. 4

$5 Per Court Hour Mon. thru Fri. 9 a.m. to 2 p.m. NO RESERVATIONS

Free Group Clinic with court rental M-W-F 9,10,11 a.m. T-Th 1–2 p.m.

OPEN TO THE PUBLIC
NO MEMBERSHIP FEE

Racquetball Courts of Farmington
34200 W. Nine Mile
Located ¼ mi. West of Farmington Rd.
474-1313

CHARISMATIC CELEBRATION
OCTOBER 10-13
(EXCEPT MONDAY)
SCHEDULE:
SUNDAY AT 11:00 a.m. & 7:00 p.m.
SEMINAR DAILY (EXC. MONDAY) AT 10:00 a.m.
TUESDAY & WEDNESDAY AT 7:30 p.m.

SPEAKER
E.T. QUANABUSH, PH.D.



Dr. Quanabush has a ministry of spiritual and academic excellence. After forty years as a pastor, educator, evangelist and author, the speaker had a charismatic encounter with God which has transformed his life and ministry.

CHRISTIAN COMMUNITY CHURCH
(ASSEMBLIES OF GOD)
41355 SIX MILE ROAD
NORTHVILLE
IRVING M. MITCHELL, PASTOR 348-9030

Rite CARPET
Featuring America's Finest Carpet Mills Largest Selection in the Area. Choose from Lees, Wunda Weve, Bigelow or Cabin Crafts
'7 Mile at Middlebelt' across from Livonia Mall 476-8360
8497 W. Grand River Outside Brighton Mall 1-227-1314

WAREHOUSE SURPLUS SALE
OF FLOOR COVERINGS - COME AND GET 'EM WHILE WE GOT 'EM



EXTRA BONUS! Discontinued Samples 18x27's $5.00 Value For $1.00 Thousands to Choose From
MILL CLOSE OUTS $3.00 to $5.00 per yd.
KITCHEN PRINTS 15 Color Combinations to Choose From Values to $6.95 $3.87
HEAVY, RUBBER BACK SHAGS 10 Color Combinations to choose From Values to $7.95 Immediate Installation $3.50
AREA RUGS 3x5 - 4x6 Ovals • Rounds • Squares • Fringed Up to $29.95 Value YOUR CHOICE $4.95 ea.
MON.-FRI. 9-9 SAT. 9-7 SUN. 12-5
STAR FURNITURE'S CARPET OUTLET 21651 W. 8 Mile (Just E. of Lahser) 255-5200

GRAND OPENING SALE
KENT'S DECORATING CENTERS Inc.
-Announces-
Our new Third location in Livonia
15367 NEWBURGH RD
(N. OF 5 MILE RD.)
FORMERLY REGO"S DECORATING CENTER

Elliott's PAINT
SAVE $3.00/GAL.
VA SEMI-GLOSS LATEX
$7.99/GAL. REG 10.99
VA LATEX FLAT WALL PAINT
$4.99/GAL REG. 7.99
SUPER SATIN LATEX THE BEST
$6.89/GAL REG 9.89

PICTURE FRAMES
20% OFF
ANY READY MADE FRAME
VISIT OUR COMPLETE FRAME DEPARTMENT
SALE PRICES GOOD IN ALL THREE STORES THRU OCT. 15th.

SALE SHADES
JOANNA CUSTOM WINDOW SHADES 20% OFF
SHUTTERS
JOANNA CUSTOM
20% OFF
WALL COVERING
20% SAVINGS
ON SELECTED BOOKS

the Viking DINING ROOM
Reservations Suggested
Oktoberfest
THURSDAY OCT. 14
BUFFET DINNER
5 to 10 P.M.
Adults $6.68 Children $4.33
Strolling Musicians 6:30 to 7:30 p.m.
Dinner Music & Dancing 8 to 11 p.m.
featuring "The Carousels"
Holiday Inn
477-4000
38123 W. 10 MILE ROAD
The 'Inn' Place in Farmington
I-96 and Grand River Ave.

Salem topples RU

By BILL COLLINS

Plymouth Salem capitalized on a Redford Union miscue to stake themselves to a quick lead in the first quarter, and eschewed mistakes in establishing control of the second half while methodically grinding out a 26-13 conquest of the Panthers at RU Friday night.

Five fumbles and an interception negated any significant drive by both teams in the first half. "We made too many mistakes in the first half. We gained nearly 200 yards and only put seven points on the board," said Salem coach Tom Moshimer.

A low snap from center that handcuffed RU punter Doug Smith handed Salem its initial two points, when tackle Dave Champion covered Smith in the end zone for a safety.

A fine return of RU's free kick allowed Salem to move from the Panther 46 yard line. Following a pair of 11-yard pickups by Steve Maisner and a 10-yard burst by Tim Lilley, Lilley finished the drive with a 2-yard plunge to make it 9-0.

An interception by Salem's Kurt Lewis and a fumble recovery by John Broderick terminated RU drives inside the Salem 35 during the first half.

Redford Union converted a fumbled punt of Salem's into its only score of the half by traveling 16 yards in six plays with Brian Smith doing the honors on a two-yard quarterback sneak. That touchdown cut the Rocks lead to 9-7 at the half.

The second half belonged to Salem, particularly the third quarter, when they held possession of the ball for the first nine minutes of the period.

Plymouth received the kickoff and moved from its own 39. Lilley, a senior halfback, handled most of the rushing chores in this drive, scampering 43 yards on one carry to setup Rick Hewletts' one-yard TD dive, giving the Rocks a nine point margin.

Junior Chris Ritchey recovered a bobbled kickoff by the Panthers, and was rewarded for his alertness by slashing his way through the defenseive line to enable placekicker Bob Waite to boot a 24-yard field goal when the drive stalled on the RU seven.

The Panthers finally gained possession of the pigskin with only 3:05 to go in the third quarter, but Salem's well rested defense was pushed back to their own 27-yard line before tightening their belts to force the Panther offense to relinquish the ball.

Salem moved swiftly to score its final touchdown of the evening. The Rocks covered the 73 yards in six plays, with a halfback option pass via Maisner to split end Jerry Basierbe gaining 57 yards to the RU 12, where Lilley scored on his second jaunt into the end zone. That raised Salem's lead to 26-7.

Reford Union closed out the scoring, traveling 80 yards in 14 plays, with a statuesque suustitute engineering the drive. Junior Mike Petsch used a 31-yard pass to Mark Guadagni, and a trio of Salem penalties to lead RU to paydirt with workhorse Macek plowing in from two yards out to make the final Salem 26, Redford Union 13.

Offensively Salem accounted for 381 total yards, 324 rushing. The Rocks chalked up 19 first down.

RU was held to 96 yards rushing but completed seven of 11 passes for 138 yards, for a total of 234 yards. Salem leveled its record with the win at 1-1 in the Sub 8, 2-1 overall, with the Panthers falling to 0-2 in the loop, and 0-3 overall.

In reviewing his teams performance Moshimer said, "We went out there and hit them and blocked well...we executed better than last week."

First year coach Harvey Heitmann echoed encouraging comments about his squad's play, "We became of age as a football team with this game...offensively we executed and defensively we popped, we're looking forward to Dearborn this Friday and I can tell you that RU is on the way back."

Wins scholarship

Suzanne Hartnett, 1976 graduate of Plymouth Salem High School, won a $3,000 Jean Hoxie tennis scholarship this past summer.

Hartnett applied for the scholarship early this summer and her play was personally observed before the scholarship was awarded.

She is a former member of the Rocks girls tennis team which won the Suburban Eight League title last season. Harnett, along with partner Laura Hastings, teamed for the doubles championship in that season.

Hartnett is also former winner of tournaments in Inkster and Plymouth. She presently is attending the University of Michigan and is studying math.

Her scholarship was named after Jean Hoxie, a former coach in the Wyondotte School District.

TOWNSHIP OF PLYMOUTH
ORDINANCE NO. 47.08 '76

AN ORDINANCE TO AMEND ORDINANCE NO. 47 KNOWN AS THE ZONING ORDINANCE OF THE TOWNSHIP OF PLYMOUTH, BY ADDING SECTION 2.9 TO ARTICLE II, ZONING DISTRICTS, ZONING MAP, USE PERMITTED.

THE TOWNSHIP OF PLYMOUTH ORDAINS:

PART I
Section 2.9 FLOOD PLAIN DISTRICT

In addition to the zoning districts enumerated in Section 2.1 and delineated by Section 2.2, there is established a Flood Plain District along the streams and water courses designated by the 'Drain, Flood Plain and Watershed Report' prepared by the Storm Water Committee of the Township of Plymouth, dated July 23, 1975, a copy of which shall be maintained on file for public examination in the offices of the Township clerk, the Building Department and the Department of Public Works. The Flood Plain District is defined as that contiguous area paralleling the designated streams and water courses that constitutes at its maximum edge the High Water Level of Record experienced in a period of one hundred (100) years, and in general is three (3) feet above the natural ground at the banks of the streams. All land lying within the Flood Plain District is subject to the regulations of this district in addition to the regulations otherwise established for each district designated by the Zoning Map.

1. Permitted uses: Notwithstanding any other provisions of this ordinance, no building or structure shall be erected, converted, or structurally altered, and no land or structure shall be used in the Flood Plain District, except for one or more of the following uses:
   (a) Gardening, horticulture, open recreation uses, such as parks, plygrounds, playfields, athletic fields, golf courses, bridle trails and nature paths.
   (b) In the area above the High Water Level of Record, uses permitted by the zoning district otherwise established for the lot, subject to the regulations of such districts; provided, however, that the elevation of any openings in waterproof walls shall be at least three (3) feet above the elevation of the nearest point of the High Water Level of Record of the previously cited document.
   (c) In the area below the High Water Level of Record, land may be used to supply open space or lot area requirements of a lot partially located beyond, provided, however, that no building or structure shall be located below the High Water Level of Record.
2. Accessory Uses:
   (a) In the area above the High Water Level of Record, accessory uses shall be regulated by the provisions of the district within which such lot is otherwise located.
   (b) In the area below the High Water Level of Record, off-street parking is permitted as a use accessory to a principal use beyond the High Water Level of Record on the same lot. However, no building, structure, fence or equipment other than boundary monuments are permitted below the High Water Level of Record as an accessory use.
3. Dumping Prohibited; Exceptions:
   (a) In the area below the High Water Level of Record, dumping or backfilling with any material in any manner is prohibited, unless through compensating excavation and shaping of the flood plain, the flow and impoundment capacity of the flood plain will be maintained or improved.
   (b) In the area above and adjacent to the High Water Level of Record, dumping or backfilling with any material in any manner is prohibited, unless no significant measurable reduction in flow or impoundment capacity of the flood plain would thereby be caused.
   (c) In the area below the High Water Level of Record, the construction or location of bridges, outdoor play equipment, bleachers, and similar outdoor equipment and appurtenances is prohibited unless such elements would not cause any significant obstruction to the flow, or reduction in the impoundment capacity of the flood plain.
   (d) The foregoing exceptions shall be permitted only upon review by the Township Planning Commission at a public hearing and on a showing that the above requirements are satisfied, and submission of the findings to, and approval by the Board of Trustees. To the extent applicable, the provisions set forth in Article XX of this ordinance shall be complied with.

PART II - CONFLICTING PROVISIONS REPEALED. Any Ordinance or parts of Ordinances in conflict, herewith, are hereby repealed.
PART III - EFFECTIVE DATE. The provisions of the Ordinance are hereby declared to take effect on November 4, 1976.
PART IV - ADOPTION. This Ordinance was adopted by the Township Board of the Township of Plymouth by authority of Act 184, of the Public Acts of Michigan, 1949, at a meeting duly called and held on the 28th day of September, A.D., 1976 and ordered to be given publication in the manner prescribed by law.

J. D. McLAREN, Supervisor
HELEN I. RICHARDSON, Clerk

Publish: October 4, 1976

O&E



When sympathy must be expressed...

Please Let Us Help

You can rely on our experience and understanding in assisting you in making the perfect selection to best express your feelings...

• Blankets • Wreaths • Plants • Floral Arrangements
Call us to discuss Personal Preference, Prices, Delivery.

Flowers by Margie Rae
455-3300

5900 Sheldon Rd.
Harvard Square at Ford Rd.
Hours 9:30-6 Mon. thru Fri. Sat. 9:30-5

Flowers by Wire
Daily Delivery to Detroit & Suburbs

TELEFLORA

OPEN DAILY 10-10; SUNDAYS 11-6 GOOD NOW THRU SAT.

Kmart ... gives satisfaction always

BIG DISCOUNTS BUILDING MATERIALS

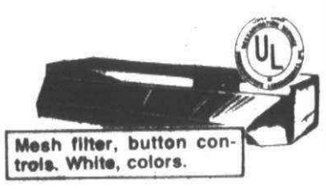

Mesh filter, button controls. White, colors.

30" RANGE HOOD
Our Reg. 24.88
Thru Sat. 19.88
30-inch, duct free, range hood in your choice of white or colors.



10-oz. WHITE GLUE
Our Reg. 99¢
Thru Sat. 87¢
Strong, quick-setting, safe and non-toxic. Save Now!

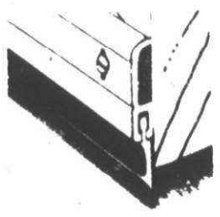

36" DRAG STRIP
Sale Price
Thru Sat. 97¢
For door bottoms. Aluminum or vinyl. Save now in our Building Dept.



ACRYLGLAZE SAFETY GLASS
Our Reg. 4.97...24x30"
Thru Sat. 3.33
Meets government standards, ANSI-Z97. Reduces hazards.



K MART'S ADVERTISED MERCHANDISE POLICY
Our firm intention is to have every advertised item in stock on our shelves. If an advertised item is not available for purchase due to any unforeseen reason, K mart will issue a Rain Check on request for the merchandise to be purchased at the sale price whenever available or will sell you a comparable quality item at a comparable reduction in price. Our policy is to give our customers "satisfaction always".
S. S. KRESGE CO.

CHARGE IT! WE HONOR
BANKAMERICARD
master charge THE INTERBANK CARD

1" x 3" x 8' FURRING STRIPS
Sale Price Thru Sat.
38¢
Stock up now!

1" x 6" x 8' PINE BOARDS
Sale Price Thru Sat.
1.44
SAVE!

1-GALLON CAN LIQUID NAIL ADHESIVE
Sale Price Thru Sat.
5.88
Save Now! In our Building Dept.

AVAILABLE ONLY AT FORD ROAD AT SHELDON ROAD

For 2d victory in a row

Rock swimmers sink Edsel Ford

The Plymouth Salem girls' swim team opened its Suburban Eight League season Thursday night, traveling to Dearborn Edsel Ford where it beat the Thunderbirds 102-66.

The Rocks overall record is 2-1 for the season.

Although the times didn't show too much improvement, coach Chuck Olson was pleased with the victory, saying his squad was tired after swimming against Wayne Memorial two days earlier.

The Rocks won the 400 free relay to cap the victory, but fell short in the initial 200 medley race, finishing that relay in second and third place. The Stanwood twins, juniors Sue and Marion combined, with Sharon Ross and Madeline Lakata to swim the 400 relay in 4:14.8.

Jill McCann, Collette Kabatos, Ilona Schmidt and Kathy Sample combined for the second place medley finish.

The Rocks swam first and second in the 200 free race when Marion Stanwood and Ross finished at 2:09.0 and 2:19.5 respectively.

Sue Stanwood swam 27.0 in the 50 free sprint but was edged out on one-tenth of a second to finish in second place. Sue rebounded with a victory in the 100-yard butterfly, swimming that race in 1:09.8. Suzanne Schmidt followed her with a 1:22.4 clocking.

Sister Marion won her second race of the night, with a victory in the 100 free competition, swimming 58.0 seconds to beat last year's Sub-8 champion Jill Perisbilski.

Ross lowered her time in the 500 free, finishing second. Freshman Collette Kabatos also placed second in the 100 breast stroke. McCann was reliable in her 100 back competition, winning the event with a 1:12.2 timing.

The Rocks junior diving corps of Amy McClumphia, Lisa Lukens and Julie Jahn swept that event with first, second and third finishes. McClumphia's top point total was 165.

LEARN TO DRIVE
2 HOURS
$21.50
Free Pick-up & Return
Teens & Adults
WOLVERINE
SCHOOL OF DRIVING
261-2266 Livonia, Mich.

Salem cagers boost record to 6-0

Six in a row without a loss!

The domination of the Plymouth Salem girls' basketball team continued Thursday afternoon when the Rocks handled Allen Park with ease, 64-27.

The Suburban Eight League victory was the fourth for the defending champions, while their overall mark remains unblemished for another week.

The Rocks face Dearborn tomorrow night at home and travel to Belleville Thursday.

Salem played an unusual afternoon game against Allen Park, but the outcome remained the same, as the Rocks built on their early 12-6 lead.

Salem went into the locker room at halftime with a comfortable 34-15 lead and extended that into a romping 48-18 margin after three quarters.

"Allen Park played a tight zone defense and if we had hit on our outside shots better, the score would have been incredible," said Salem coach Debbie Hatcher.

The Rocks took an unbelievable 92 shots from the floor, convering only 27 of them. Allen Park was limited to only 33 shots from the field, making seven.

All eight of the Salem players who dressed saw action in the contest. Reserves Brenda Davis and Nola Luty did not play because of injuries.

Reserve Trice Cunningham came off the bench to lead all Rocks scorers with 18 points. Starting guard Donna Goodrich had an exceptional game, scoring 16 points and leading the team with nine rebounds.

Co-captain Peg Moore experienced some early foul trouble, but came back in the second half to score 11 for the game. Cunningham and Moore followed Goodrich wtih seen rebounds each.

Diane Goodrich added six points, Kathy Dillon and Debbie Pitera five each, Erin Moore two and Doris Hoelisher one.

"We'll Save You Money"
On All Your Transmission Repairs
"FALL TRANSMISSION SPECIAL"
• ROAD TEST
• ADJUST BANDS
• CHANGE FLUID
• CLEAN SCREEN
• RENEW PAN GASKET
• CHECK FOR LEAKS
$7.49 + FLUID
A-1 TRANSMISSIONS
• Nationwide Warranty
• Free Towing
• Free Road Test
5939 MIDDLEBELT GARDEN CITY 421-2200

ARBOR DRUG CENTERS, INC.
NOW OPEN
"NEW LOCATION"
Middlebelt & Ann Arbor Trail
7 STORES to SERVE YOU
• for Nearest Store Location call 336-4700

Canton roars past Northville

Talk about coming out of slumps!

The Plymouth Canton girls' basketball team had a two-game losing streak going into its game against Northville Thursday night, but the Chiefs gave no indication to the home crowd that they were going to fold, as they demolished the Mustangs 84-22.

For Canton, it was its first Western Six League victory of the season, evening its record to 1-1 for the year. The Chiefs overall mark is 4-2.

Everyone saw action for the Chiefs in this romp, as junior Kathy Sochacki led the scoring with 18 points. Senior guard Ellen Doran followed with 13 and sophomore Laura Butler added 12.

Both Butler and sophomore center Kelly Heaton have shown great improvement since the beginning of the season, coming off the bench and adding spark to the club.

The Chiefs opened with an unstoppable 22-point first quarter, as the lowly Mustangs could muster only six points. Canton added to the alredy distant lead in the second eight minutes of play, outscoring Northville 24-10 in the second period to take a ridiculous 46-16 margin into the locker room at halftime.

The romp mounted to a 69-20 advantage after three periods. Canton added salt to the wounds in the final quarter, limiting the Mustangs to only one field goal while scoring 15 more points themseleves.

The Canton junior varsity improved its record to 5-1 for the season, downing Northville in the preliminary game, 35-21. The Chiefs JV held the Mustangs scoreless after the first quarter of action, outscoring the opponent 13-0.

Vickie Cavallaro led the Canton scorers with eight points.

GARAGE DOOR OPERATORS
FOR ANY DOOR
GENIE "450"
$179 Installed
1 Year Warranty
Any Suburb
ALLIANCE AUTOMATIC DOOR CO.
531-0890 or 358-3833
SOUTHFIELD

Thurston breaks mark in Plymouth golf tourney

The Thurston Eagle boys' golf team shot a record 140 score of 140 to triumph in the fifth-annual Plymouth Best Ball Golf Tournament held last Tuesday at the Brae Burn Golf Course in Plymouth.

The Eagles' 140 score was headed by another tournament record score by Ron Reason and Dan Hunter, who together shot a 65. Livonia Stevenson's 142 score was good for second place in the 28-team tourney, followed by Ypsilanti's 149.

Steve Gabrian and Mike Jaye of Stevenson, along with Ypsilanti's Jim Osburn and Jeff Dobbs, shared second place individual honors with indentical 69s.

Trenton and Ann Arbor Pioneer tied for the fourth place finish while Ann Arbor Huron and Livonia Franklin followed with joint sixth place honors. Trenton and Pioneer ended the day with matching 154 team scores, and Franklin and and Huron finished at 154.

Plymouth Canton and Plymouth Salem, co-hosts of the tourney, finished tied for 17th and 19th respectively. Salem won the tournament last year.

Canton finished with a 160 score, as John Pearson and Steve Morman teamed for a 74, while Craig Brass and Scott McGlone shot 86.

Salem totaled 162, as Mike Mullen and Craig Stevens shot 79 and Ted Kuhns and Jim Ross followed at 83.

Canton tied with Livonia Churchill, while Salem was deadlocked with Dearborn.

Chief tankers lose

The first loss of the season for the Plymouth Canton girls swim team was at the hands of an always powerful Northville Mustang squad, 100-70, in a Western Six League meet Thursday night at the Plymouth pool.

With two opening victories, coach Ann Massey's crew now finds themselves at 2-1 overall for the season after suffering this initial conference match.

Despite a school record time of 2:22.3 in the 200 free race, Canton's Jane Anderson swam against tough Northville competition which resulted in only a third place finish.

Freshman Jamie Zuverink likewise placed third in the diving competition although she performed her best effort of the season with 177.3 points.

The Chiefs placed second in both the relays when Anderson, Tina DeWalt, Peggy McElmeel and Cindy Shelanshey swam 4:33.0 in the 400 free, while Lori Hogan, Sue Knight, Annette Piethe and DeWalt recorded a 2:16.7 in the 200 medley.

The only other first place finish for the Chiefs found Shelanskey winning both the 200 individual medley and 100 back races with times of 2:34.0 and 1:09.7 respectively.

Canton placed second in five other events.

Anderson was the top Chief swimmer in the 50 free while McElmeel headed Canton's 100 free swimmers.

Piethe placed second in the 100 butterfly, and Janet Gottschalk improved her time in the 500 free race with a runner-up time of 7:15.6.

Freshman Sue Knight continued to perform well in the 100 breast, placing second at 1:24.1

AUTOMATIC GARAGE DOOR OPENERS
Genie by Alliance
GS450 SAVE REG. '214"
1-yr warranty
$177.00 installed
ANTENNA SERVICE
34645 Ford Rd., Westland
326-7575

Silver Maples
8-10 Ft. B & B
$10.95
Plymouth Nursery
9900 ANN ARBOR ROAD
(M-14, 5 Miles W. of Sheldon Rd.)
PLYMOUTH • 453-5500
HOURS: DAILY 9-6 SUN. 10-6

GOODYEAR TIRE CENTER
LIFETIME MUFFLERS 16.95 INSTALLE MOST CARS
LUBE, OIL FILTER 6.89 UP TO 5 QTS. 20 WT. KENDALL OIL
March Tire Co.
35235 W. WARREN WESTLAND 721-1810
767 S. MAIN PLYMOUTH 455-7800
28481 TELEGRAPH SOUTHFIELD 353-0450

JAG 3000.
Unbeatable on trails and in budgets.
Quick, responsive, maneuverable. A performance Cat but costs less than you'd imagine. Less when you buy it. Plus better operating economy than competitive 340s. Come on in. We'll get you started on a beautiful relationship with a Jag.
Nobody good feelin' comes with the Cat
Salem Lumber Center
30650 Plymouth Road
Livonia 261-2930

REPAIR YOUR ROOF
WINTER IS COMING!....
ROOFING SHINGLES
Start at the Top with Home Improvements
...a New Celotex Roof
A REDFORD SPECIAL
15.99 SQ. ALL COLORS
3 Bundles = 1 Sq.
Sq. Covers 100 Sq. Ft.
240 lb.
SELF-SEAL
Buy Now and SAVE
5.33 BUNDLE

SAVE WITH INSULATION
SAVE ON HEATING COSTS
COOLER IN SUMMER
KRAFT 3½x15" 70 SQ. FT. 7.49 SALE 6.49 Roll
KRAFT 6"x15" 40 SQ. FT. 7.39 6.39 Roll
Fiberglas 6" Attic Insulation

REDFORD
CASHWAY LUMBER
A DIVISION OF ERB LUMBER CO.

Save $65 on RCA's Colorama TV Picture tube replacement
SALE $134.95* Reg. $200
• No charge for installation. Repairs to chassis are extra.
• RCA Colorama picture tubes fit most any make TV -19" -21" -25" at $65 savings now.
• If tube fails within 2 yrs. we'll replace it for labor cost only.
INCLUDES PICK-UP, DELIVERY AND FREE TV CHECK
STA-RITE TV
28915 Joy Rd. WESTLAND 525-5450

Here's How Anyone Can Succeed Now

Here is amazing, wonderful news for everyone!

Whatever your present circumstances, age, education or finances, your success can be sure and easy — starting now.

You simply succeed the same, sure, easy way that all successful men and women succeed. They use simple, easy, *proven* success methods. So can you *when you learn how*.

You can learn how to eliminate all anxiety, worry, fear, resentment, hatred, feeling of guilt and *all poison thoughts* in a few minutes. Be mentally and emotionally FREE!

You can begin to use the *Law of Increasing Abundance* in your life by learning and using *just one word!*

Whatever your present circumstances, education, finances, age — YOU can surely and easily get whatever you want . . . success, happiness, money, love, popularity, security, peace of mind — starting right now!

You simply use the same, sure, easy, *proven* success methods which all successful people use. Anyone can use them! They are clearly and simply taught in a new 160-page, 53-chapter book which you can buy for just $2 at NO RISK — *your* $2 *has a money-back guarantee!*

This new 160-page, 53-chapter book, with large, easy-to-read pages is HERE'S HOW ANYONE CAN SUCCEED NOW. It tells you where the jobs and success opportunities will be in the years ahead. And, how to attract favorable attention *wherever* you are. It teaches you how to keep from being replaced by automation. Those are just a few of *fifty proven success methods* you quickly will learn! All for just $2. NO-RISK, money-back guarantee!

This new 160-page, 53-chapter book HERE'S HOW ANYONE CAN SUCCEED NOW teaches you how to quickly and easily develop a confident success attitude, a magnetic success personality and how to have a rewarding, successful life. For just $2 you quickly learn the *proven* success methods for attracting friends, opportunities, promotions, money, happiness, love, security, peace-of-mind, whatever you want. GUARANTEED . . . or your $2 back!

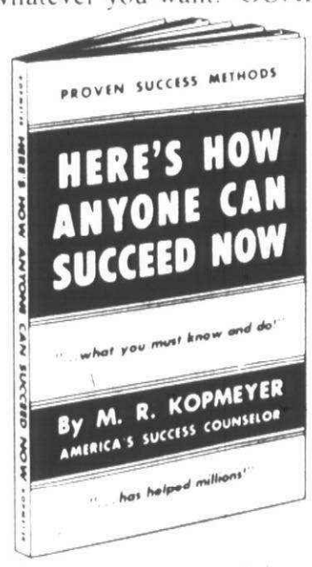

This new 160-page, 53-chapter book HERE'S HOW ANYONE CAN SUCCEED NOW is a *condensation* of the following four big 336-page PROVEN SUCCESS METHODS BOOKS by M. R. Kopmeyer, success counselor to millions:

(1) HOW YOU CAN GET RICHER QUICKER — 336-pages, 101 chapters ... $8.95
(2) HERE'S HELP! — 336-pages, 93 chapters $8.95
(3) HOW TO GET WHATEVER YOU WANT — 336-pages, 71 chapters ... $8.95
(4) THOUGHTS TO BUILD ON — 336-pages, 80 chapters $8.95

This 160-page, 53-chapter book HERE'S HOW ANYONE CAN SUCCEED NOW is a *condensation* of the above four $8.95 PROVEN SUCCESS METHODS BOOKS and is sold at the amazing low price of only $2 postpaid so that *it can be afforded by everybody* — as a success education project of THE SUCCESS FOUNDATION, the purpose of which is to make success easily available to everyone. Don't miss this special opportunity!

Order from bookstore or mail NO-RISK coupon below. Order NOW! You may never see a $2 offer like this again!

ORDER FROM BOOKSTORE OR MAIL $2 WITH THIS NO RISK COUPON

Or borrow from your library. Publisher will donate this book to any library which requests a FREE copy.

NO RISK COUPON
I may return book(s) after 2 weeks examination and you will instantly refund purchase price.
M. R. KOPMEYER, PUBLISHER
P. O. Box 6302, Louisville, Ky. 40207
Please mail me, postage paid by you:
Quantity HERE'S HOW ANYONE CAN SUCCEED NOW @ $2
160 pages, 53 chapters
ENCLOSED is ☐ Check ☐ Money-order ☐ Cash
PLEASE PRINT
NAME
STREET
CITY
STATE ZIP

Mott mauls Chief gridders

By DENNIS O'CONNOR
Sports Editor

Homecoming not only came too soon for the Plymouth Canton football team, but it also came against the wrong team, as the Chiefs were shutout 27-0 by a solid Waterford Mott squad.

This Western Six League opener for both clubs didn't even amount to a contest after the first quarter-and-a-half, as Canton dropped its overall record to 1-2 for the season. Mott raised its overall mark to 2-1 with this opening conference victory.

The wrong moves at key points in the game cost the Chiefs this contest as numerous penalties stalled potential offensive drives or helped Mott advance the football at will.

"We hit well and played with them (Mott)," Chief coach Dave Schuele said. "But we made crucial mistakes and dumb penalties that killed us.

"With the type of ballclub we have, we have to play flawless ball. We are a small club and we've got to pick up yardage in small chuncks.

"We'd mount a drive and then we'd do something dumb."

The Cheifs opened the game by taking the initial kickoff down the field before a Doug Smith pass was intercepted by Waterford's Robyn Stout.

Mott drove the ball down to Canton's 38 yard line but was forced to punt.

The kick bounced dead on the Chiefs' one-yard line that proved to be a good offensive weapon.

Canton failed to move the ball from that point and punted back Mott took over in excellent feld position at the Chiefs' 33, and crossed the goal line five plays later.

Stout ran the ball over from five yards out and converted on the extra point kick, to give Mott a 7-0 advantage with 15 seconds left in the first period.

On the ensuing kickoff, the Chiefs found themselves in the hole after a clipping penalty. On its second play from scrimmage, Canton fumbled the ball and Mott recovered on the 15-yard line.

It took only three plays after that for the Corsairs to raise their lead to 14-0 as quarterback John Cooperrider hit tight end Rick Plotts over the middle with a third down pass.

The Chiefs quickly came back with a time comsuming drive that started on their 24-yard line and lasted 13 plays before it stalled.

Headed by timely passes from quarterback Smith to wingback Jim Meadows, the Chiefs marched within the Mott 40, before the costly mistakes came to haunt them.

After fullback Jerry Simon was dropped for a 10 yard loss, a quarterback sack, a 15-yard holding penalty and an eight yard loss on a screen pass brought Canton bach to its own 44 yard line with fourth down and an incredible 50 yards to go.

The Chiefs punted the ball away, still 14 points down when halftime came.

Canton again mounted a decent drive that ate up most of the third quarter, but it stalled nine yards short of the Mott goal line, as the Corsairs defense held.

Mott halfback Jim Essiambre quickly got the Corsairs out of the hole by bursting through the line of scrimmage and rambling 69 yards to Canton's 22-yard line.

Two plays later, Essiambre finished the assault with an 11 yard touchdown run that brought the margin to 21-0.

It was Mott's turn to eat up time in the fourth period, holding the pigskin from the initial start of the period until only 2:27 was left in the game.

Mott drove the ball until the 7:20 mark, but was forced to punt.

Chiefs' safety Randy Rienas handed the ball back to Mott when he fumbled the punt return on Canton's 35.

Waterford proceeded to the Canton one-yard line before the Chiefs stopped the drive. But the damage was done, as Canton had little time to catch up.

Mott scored its final touchdown on the last play of the game. Canton was forced into a punt deep in its end giving Mott field position to run the clock out.

With four seconds left in the game, the Chiefs called a timeout to stop the clock, but the strategy backfired.

Mott used the extra play given by the Cheifs to score on a 44-yard run by reserve halfback Ivan Craycraft. The attempt for two points failed, leaving the final at 27-0.

Schuele was impressed with Mott's performance saying, "They are primarily a senior ball club and they are big and strong. Mott had quicker backs than we thought, and they are definitely contenders in the league."

Canton mustered only 57 yards on the ground and 49 more in the air for a meager 106 yards total offense.

Mott grinded out 279 yards rushing and 28 more passing to total 307 yards on the night.

Smith fired five completions in 12 attempts while Mott completed three of five.

"Smith did a good job in handling the ball club," Schuele said of the junior gridder. He throws the ball well."

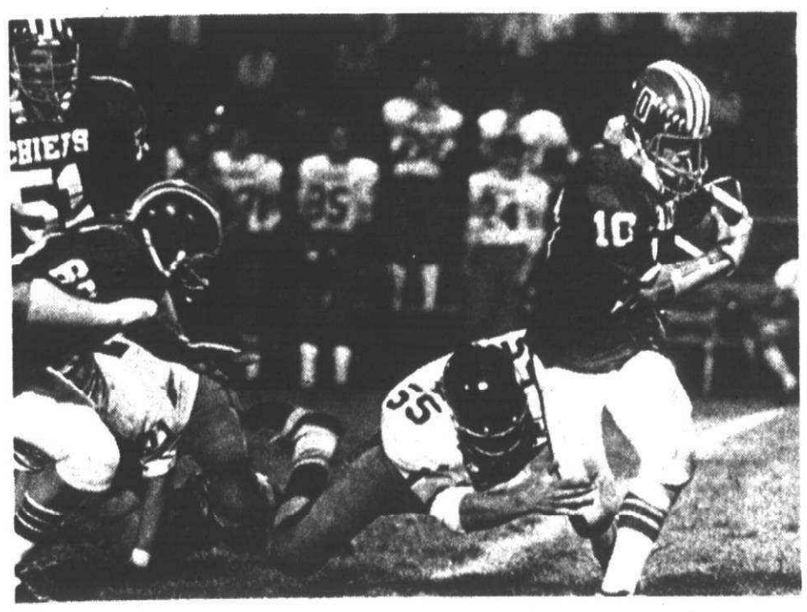

Chief running back Tom Powell breaks into the open for a respectable gain against Waterford Mott Friday night. Mott won the homecoming battle, 27-0. (Staff photo by Gary Caskey)

Swimming offered

The Central Middle School pool will be open tonight for recreation swimming for all residents of the community.

Free swim hours are every Monday and Wednesday nights from 7:30-9 p.m. Adults can swim for $.75 while students pay $.50.

McCABE
funeral home
since 1893
DETROIT, MICHIGAN
18570 GRAND RIVER PHONE: VE-63752
William J. Johns, Manager

Save money on gas heating
INSULATE
Consumers Power
CALL YOUR INSULATION DEALER

7 Mile & Farmington shopping center

Paper Tiger
BOOK STORE

HIGHLAND APPLIANCE
New Store Now
OPEN
33600 Plymouth Road
Just West of Farmington
Livonia
261-7810

LIVONIA
BUILDING MATERIALS
Plastic for Swim Pool Covers
Sizes to 40' x 50'
Get Ready for Winter
Mon.-Fri. 8-5 Sat. 8-12
12770 Farmington Rd.
S. of Schoolcraft Rd.
937-0478 421-1170

**NOTICE OF PUBLIC HEARING
ZONING BOARD OF APPEALS
CITY OF PLYMOUTH,
MICHIGAN**

At a meeting of the Zoning Board of Appeals to be held in the Commission Chamber of the City Hall on Thursday, October 7, 1976, at 7:30 P.M., a public hearing will be held to consider the following:

APPEAL CASE NO. 76-12 - CITY OF PLYMOUTH CULTURAL CENTER, 525 Farmer Street, Plymouth, Michigan 48170, requesting permission to erect a 70 sq. ft. freestanding sign, 20 ft. in height, at 305 N. Main Street, (Lot Nos. 109a & 110, Assessor's Plymouth Plat No. 5), which is in conflict with Section 5.202(2)a, Article XV, Chapter 52, Zoning, of the Plymouth City Code.

Section 5.202(2)a provides that signs shall pertain to the sale, rental, or use of the premises on which located, or to goods sold or activities conducted thereon, and if illuminated, shall not be of the flashing, moving or intermittent type.

All interested parties will be given an ample opportunity to participate in the hearing and, at the close of said hearing, all comments and suggestions of those citizens participating will be considered by the Zoning Board of Appeals, prior to rendering its decision.

PAUL V. BRUMFIELD, City Clerk

Publish: October 4, 1976

NOTICE TO BIDDERS

**CITY OF PLYMOUTH,
MICHIGAN**

Notice is hereby given that the City of Plymouth, Michigan, will receive sealed bids up to 2:00 P.M., E.D.T., Wednesday, October 13, 1976, for the following:

SEWER TELEVISION EXAMINATION PROGRAM

Specifications, proposal forms and other contract documents may be obtained at the office of the City Clerk during regular office hours.
The Commission reserves the right to accept or reject any or all bids, in whole or in part, and to waive any irregularities. Address bids to:

Paul V. Brumfield
City Clerk
201 S. Main Street
Plymouth, Michigan 48170

in a sealed envelope bearing the inscription "BID FOR SEWER TELEVISION EXAMINATION PROGRAM."

PAUL V. BRUMFIELD, City Clerk

Publish: October 4, 1976

TOWNSHIP OF PLYMOUTH

ORDINANCE NO. L

AN ORDINANCE TO PROVIDE FOR THE PROTECTION OF THE PARKS AND PLAYGROUNDS IN THE TOWNSHIP OF PLYMOUTH, TO PROVIDE FOR THE PEACE, QUIET, AND GOOD ORDER IN AND AROUND THE PARKS AND PLAYGROUNDS IN THE TOWNSHIP OF PLYMOUTH: TO PROVIDE FOR THE REMOVAL OF THOSE NOT HAVING LEGITIMATE BUSINESS IN AND AROUND THE PARKS AND PLAYGROUNDS LOCATED IN THE TOWNSHIP OF PLYMOUTH, AND TO PROVIDE PENALTIES FOR THE VIOLATION OF THIS ORDINANCE.

THE TOWNSHIP OF PLYMOUTH ORDAINS:

Section 1. Short Title.
This ordinance may be cited as the "Parks and Playgrounds Ordinance."

Section 2. Prohibited use of parks, playgrounds.
A. It shall be unlawful for any person to use, occupy, frequent, loiter or be in any public park in the Township between the hours of 10:00 P.M. and 8:00 A.M. of the following morning, unless otherwise provided by order of the Supervisor, or unless a special permit for such use or occupancy has been previously given by the Supervisor, or unless such person is employed by the Township therein. The application for such special permit shall be made in writing by any responsible resident of the Township, stating his name and address and the group of persons he represents who will use such special permit and the proposed hours of such use. The approval for the issuance of such special permit rests in the sound discretion of the Supervisor. In any event, the Supervisor may order any public park closed, prohibit the consumption of any alcoholic beverages upon the premises of any public park at any time whatsoever whenever he deems such action is necessary to conserve the peace, suppress, disorder, preserve property, or protect the public safety and welfare.
B. It shall also be unlawful for persons to have dogs, cats, horses or mini-bikes in any public park in the Township of Plymouth. Licensed motorcycles and other licensed motor driven vehicles are prohibited upon or across the land used for other recreational use and are only allowed upon the roadway to get to a given location or an intended recreation use within the public parks.
Posted speed limits within the public parks must be adhered to or violations will be imposed according to Section 5 of this ordinance.

Section 3. All ordinances or parts of ordinances in conflict herewith are hereby repealed only to the extent necessary to give this ordinance full force and effect.

Section 4. Should any portion of this ordinance be held invalid for any reason such holding shall not be construed as affecting the validity of any of the remaining portions of this ordinance.

Section 5. Any person, firm or corporation violating any of the provisions of this ordinance shall be deemed guilty of a misdemeanor and upon conviction thereof shall be fined in an amount of not exceeding One Hundred ($100.00) Dollars or be imprisoned in the County Jail for a period of not exceeding ninety (90) days or both such fine and imprisonment.

Section 6. The provisions of this Ordinance shall be, and the same hereby are, declared in effect and force on and after November 4, 1976.

Section 7. This Ordinance was duly adopted by the Township Board of Trustees of the Township of Plymouth at the regular meeting held on September 28, 1976 and ordered to be given publication in the matter prescribed by law.

J. D. McLAREN, Supervisor
HELEN I. RICHARDSON, Clerk

Publish: October 4, 1976

Fall SALE
25%
Liquid & Dry
FERTILIZERS & CHEMICALS
• Scotts • Ortho
• Greenview
• Vegetable & Flower Fertilizers
• Insect Controls
• Lawn Disease Controls
• Pruning Paint
LAWNMOWER CLEARANCE
Save up to 20%
• TORO
• TRU TEST
5 MILE ROAD at FARMINGTON ROAD
LIVONIA HARDWARE
True Value HARDWARE
DINERS CLUB
master charge
PHONE GA 2-1155 — 937-1611
OPEN DAILY 9 a.m. - 9 p.m. SUNDAY 10 a.m. - 2 p.m.
BANKAMERICARD

BONNIE-LO DISCOUNT DRUGS
PRICES EFFECTIVE AT BONNIE-LO ONLY THRU SATRUDAY, OCTOBER 9, 1976
COUPON BONANZA

BONUS COUPON
BONNIE-LO
CO-PAYMENT PRESCRIPTION
FREE! or $2.00 OFF
ANY NEW PRESCRIPTION OR REFILL FROM ANY OTHER PHARMACY
Limit 1 Coupon Per Family-
Expires Sat., Oct. 9
Coupon Good Only At Bonnie-Lo

BONUS COUPON
BONNIE-LO
MEADOWDALE
Low Fat Milk
GALLON CARTON 98¢
Limit 2 ctns. Per Family-
Expires Sat., Oct. 9
Coupon Good Only At Bonnie-Lo

BONUS COUPON
BONNIE-LO
FRESH BAKED-SLICED
White Bread
3 20-OZ. LOAVES 89¢
Limit 3 Lvs. Per Family-
Expires Sat., Oct. 9
Coupon Good Only At Bonnie-Lo

BONUS COUPON
BONNIE-LO
ALL BRANDS
Cigarettes
KING SIZE ONLY $3.69 CARTON
100 MM AND NON-FILTER $3.79 CARTON
Limit 1 Ctn. Per Family-
Expires Sat., Oct. 9
Coupon Good Only At Bonnie-Lo

BONUS COUPON
BONNIE-LO
NEW STICK
Right Guard Deodorant
2½-OZ PKG. 59¢ SAVE 80c
Limit 2 Pkgs. Per Family-
Expires Sat., Oct. 9
Coupon Good Only At Bonnie-Lo

BONUS COUPON
BONNIE-LO
REGULAR OR HARD TO HOLD
VO 5 Hair Spray
16-OZ. CAN $1.19 SAVE 80c
Limit 2 Cans Per Family-
Expires Sat., Oct. 9
Coupon Good Only At Bonnie-Lo

BONUS COUPON
BONNIE-LO
JOHNSON & JOHNSON
Cotton Swabs
175-CT. PKG. 44¢ SAVE 50c
Limit 2 Pkgs. Per Family-
Expires Sat., Oct. 9
Coupon Good Only At Bonnie-Lo

BONUS COUPON
BONNIE-LO
FOR CHILDREN-CHEWABLE
Congespirin Cold Tablets
36-CT. PKG. 49¢ SAVE 48c
Limit 2 Pkgs. Per Family-
Expires Sat., Oct. 9
Coupon Good Only At Bonnie-Lo

BONUS COUPON
BONNIE-LO
EXTRA STRENGTH
Pertussin Cough Formula
12-OZ. BTL. 69¢ SAVE $1.00
Limit 2 Btls. Per Family-
Expires Sat., Oct. 9
Coupon Good Only At Bonnie-Lo

BONUS COUPON
BONNIE-LO
LEMON, HONEYSUCKLE, HERBAL
White Rain Shampoo
12-OZ. BTL. 79¢ SAVE $1.09
Limit 2 Btls. Per Family-
Expires Sat., Oct. 9
Coupon Good Only At Bonnie-Lo

930 WEST ANN ARBOR TRAIL
IN DOWNTOWN PLYMOUTH
OPEN: MON. THRU THUR. 9 a.m. to 8 p.m.
FRIDAY 9 a.m. to 9 p.m. CLOSED SUNDAY

AVAILABLE ONLY AT: ANN ARBOR RD. NEAR HAGGERTY ROAD • FORD ROAD AT SHELDON ROAD

SALE PRICES GOOD NOW THRU SATURDAY

SK Kmart®

OPEN DAILY 10-10; SUNDAY 11-6

K MART'S ADVERTISED MERCHANDISE POLICY

Our firm intention is to have every advertised item in stock on our shelves. If an advertised item is not available for purchase due to any unforeseen reason, K mart will issue a Rain Check on request for the merchandise to be purchased at the sale price whenever available or will sell you a comparable quality item at a comparable reduction in price. Our policy is to give our customers satisfaction always.

S S KRESGE CO

HERE'S PROOF YOU SAVE MORE!



MEN'S PVC JACKET
Our Reg. 15.88 Thru Sat.

11.88

Men's leather look PVC® jacket. Assorted brown colors.

LIMIT 2

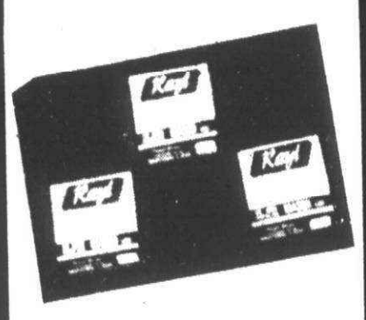

CANNING JAR LIDS
Our Reg. 3/$1 Thru Sat.

4/$1

12-Regular size canning jar lids. Stock up now and Save!!

LIMIT 12



DRY ROASTED NUTS
Our Reg. 97¢ Thru Sat.

67¢

12-oz. jar of our dry roasted nuts.

LIMIT 2



CONNECT FOUR
Our Reg. 4.97 Thru Sat.

3.57

Milton Bradley® game, ages 7 to adult. For 2 players. Vertical checkers game.

LIMIT 1



HURRICANE LAMP
Our Reg. 48.96 Thru Sat.

$28

Floral decal decorated, amber tinted glass top and bottom. Three-way switch, 27" high.

LIMIT 2



MEN'S CREW SOCKS
Our Reg. 68¢ Thru Sat.

2/$1

Orlon®/acrylic stretch nylon. Fits 10-13.

LIMIT 2

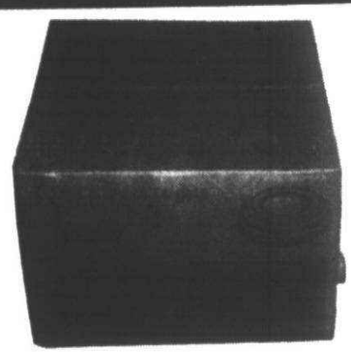

CLAY TARGETS

Sale Price Thru Sat. **3.57**

Remington trap and skeet targets. 135 "Blue Rock" targets per box. Available in our Sporting Goods Dept.



LADIES VINYL JACKETS
Our Reg. 19.96/21.96 Thru Sat.

14.88/15.88

GIRL'S P.J.'S AND GOWNS
Our Reg. 3.96 Thru Sat.

$3

Our flame retardent 3.96 "fleece" pajamas and night gowns! Made of 100% nylon. Comes in sizes 4-14.

SAVE on Prescriptions at K-Mart Pharmacy
AT MOST K-MARTS

CHARGE IT! WE HONOR master charge THE INTERBANK CARD BANKAMERICARD



MEN'S SHIRT JACKETS
Our Reg. 15.96 Thru Sat. **11.88**

Pile-lined shirt-jacket. Assorted colors and sizes. Just right for the cool fall days!

LIMIT 2



SEALED HEADLIGHT BEAM
Our Reg. 1.88/1.99 Thru Sat. **2/$3**

G.E. Headlight beams. 12-Volts. Shines an extra 25 ft. #4000, 4001, 6014.

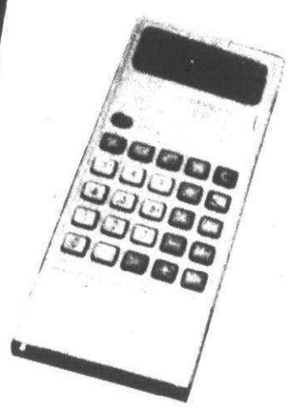

CHECK BOOK CALCULATOR
Our Reg. 29.96 Thru Sat.

$14

8-digit, extra large green display, Sq. root key, 4-key address memory, % memory key indicator, floating decimal. Includes wallet, and batteries.

LIMIT 1

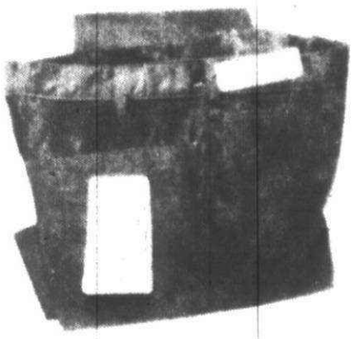

MEN'S CORDUROY PANTS
Our Reg. 8.96 Thru Sat. **5.88**

100% cotton corduroy western flare jean. Assorted solid colors. Assorted men's sizes.

LIMIT 2



MEN'S LS SWEATERS
Our Reg. 10.97/10.83

8.88 *Thru Sat.*

Boat neck or collar style sweaters. Assorted colors and sizes.

LIMIT 2



BOW AND HANK ASSORT.
Our Reg. 88¢ Thru Sat.

58¢

6-stick on bows and 6 matching hanks.

LIMIT 2



HANGMAN GAME
Our Reg. 5.97 Thru Sat.

4.57

Classic American game for two. Ages 8 -adult. From Milton Bradley®.

LIMIT 1



UMBRELLA STROLLER
Our Reg. 18.88 Thru Sat.

14.88

Light weight stroller that folds up like an umbrella.

LIMIT 1

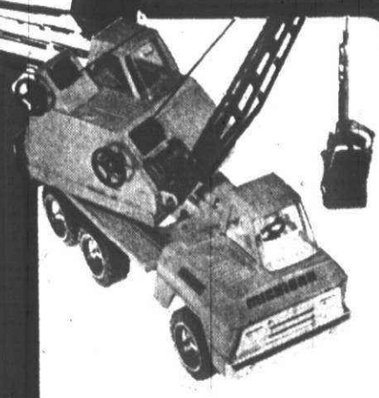

MICHIGAN CRANE
Our Reg. 9.97 Thru Sat.

6.88

29" husky crane. Heavy-duty boom, double-scoop bucket; cab swivels 360°. Steel construction.

LIMIT 1



MR. MUSIC
Our Reg. 5.47 Thru Sat.

3.77

Complete jazz combo for girls and boys. Ages 3-6 years.

LIMIT 1

AVAILABLE ONLY AT: ANN ARBOR RD. NEAR HAGGERTY RD. • FORD ROAD AT SHELDON ROAD

O&E

The VIEW from 461 SOUTH MAIN

GEORGE BURR was in Ann Arbor for his 55th class reunion and the University of Michigan-Navy football game. The U-M Class of '21 met for brunch and had dinner after the game.

"Herald Hamill was going, too," said Burr, "but he wasn't feeling well.

"There was some interruption in our schooling because of the war. Some of us came back and graduated later. I attached myself to the class of '21."

Harvey Burns Hutchins was president of the university in those days, and later Marion Leroy Burton.

"I remember how we always tipped our hats to Mr. Burton when we met him on campus. There were about 8,000 students."

J. Fielding Yost was football coach and Burr said that for a while they tried Wednesday evening football games to arouse more interest.

"And I remember that Western Reserve beat us at one of those Wednesday night games."

Not many classes retained their organization for as many years as the class of 1921.

"This year, someone made the motion that we turn our treasury over to the engineering school. The motion carried."

MEMBERS OF THE Plymouth Symphony League were in Ann Arbor Friday for the annual convention of the Michigan Orchestra Woman's Association and the Michigan Orchestra Association.

Fran Lang, former president of the league and president of the Plymouth Symphony Society, was one of the speakers at the convention. She was asked to explain how the Plymouth League is set up—with its five groups and rotating projects.

Other league members attending the convention were Janet Repp, Evelyn Funk, Dorothy McGettigan, Mary Weed, and Stephanie Miller, current president of the league.

"SHOULD WE HAVE A BABY? will be the Open Forum subject at 8 p.m. Oct. 6 in the Women's Resource Center at Schoolcraft College.

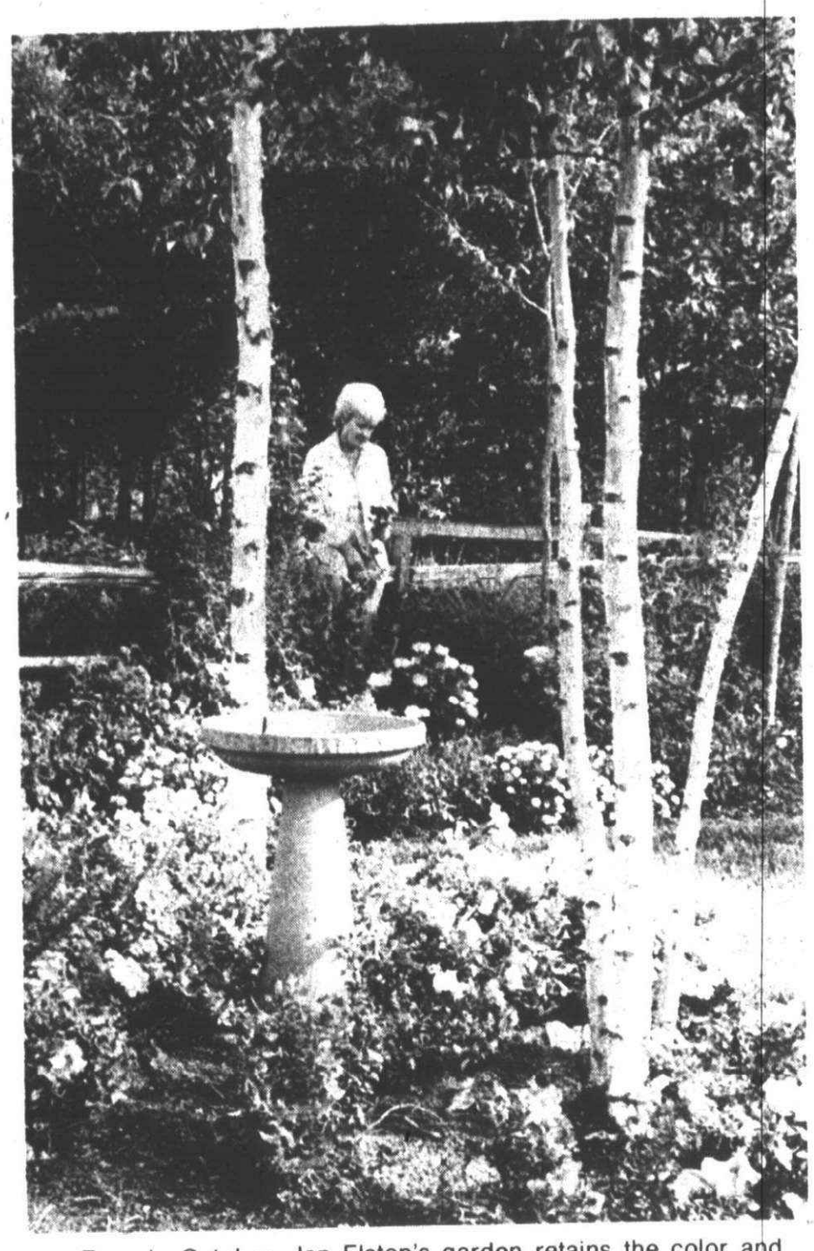

Even in October, Jan Elston's garden retains the color and texture that was responsible for its "Commendation of Beauty." (Staff photo by Gary Caskey)

Gardening efforts commended by club

By MABEL LORENZ
Special Writer

In recognition of the many beautiful gardens planted in the Plymouth area, the Plymouth Branch of the Michigan Division National Farm and Garden Association will award "Citations of Beauty" to four gardens. The first belongs to Mr. and Mrs. Gerald Elston of 45039 Governor Bradford in Trailwood subdivision.

Here they have chosen colors that compliment their gray brick home, its slate-gray roof and gray-blue shutters.

A U-shaped border outlines the entire back yard and brings vegetables such as tomatoes, onions, carrots, green peppers and lettuce into practical use as they act as foliage plants among the flowers.

On the west side of the lawn, the border is composed of the bright gray-white foliage of dusty miller, broken by clumps of blue ageratum. Behind this, blue petunias and asters, blue salvia, perennial alyssum and white mums are accented by clusters of pastel snapdragons and pinks.

A FEW EVERGREENS and roses on the split-rail fence back the entire area.

To the east, Mrs. Elston, who is past president of the newly-formed Trailwood Branch of Woman's National Farm and Garden Association, has planted what she calls her old-fashioned garden. There are the reds, yellows and whites of salvia (no relative of the blue), marigolds, zinnias, verbenas and daisies.

Of special interest in the Elston Yard is a large terraced area created in an effort to save a beautiful white ash whose root depth they hoped to maintain to save the tree. Though their yard had to be filled on the completion of their home, by using railroad ties, they built a step-down terrace, eight ties deep and 12 feet square at the top, to protect the tree.

Then, to make it a thing of beauty, they planted ground covers such as ajuga, cedar sedum, red sedum, and creeping phlox.

THERE WERE HERBS for the kitchen, coleus and pansies—all things that would be low-growing and hold the soil in place.

The Elston garden is in superb condition even now, a time when many flowers are past their peak in most gardens.

In addition to fall beauty, the spring bulbs flourish there too—tulips, grape hyacinth, jonquils, snowdrops and croci.

Gerald Elston, busy and popular principal of Pioneer Middle School, prepares the soil and all the flower beds in the spring. Jan Elston plants and maintains the garden with that extra pair of helping hands.

To the Elstons, a Citation of Beauty.

(This is the first in a series articles which will deal with other winners of the garden club's Citation of Beauty award.)

'The League' luncheon marks end of season



by ELLIE GRAHAM

By ELINOR GRAHAM

They call it "The League."

It started out years ago as a newcomers golf league and the group stayed together. Some dropped out and others were added. No one ever came up with a better idea so it remained, simply, the league.

The group of 45 women golfers topped off their season last week with an awards luncheon at Fox Hills Country Club.

The lone male attending the party was Scotty Morrison who came from California for the event. The women said that in the beginning, "Scotty taught most of us how to play golf."

His wife, Marge Morrison, was an enthusiastic member of the league.

Marge died of cancer several years ago and Scotty gave her friends the "Marge Morrison Memorial Trophy" in her memory.

"THIS AWARD does not necessarily go to the best golfer in the league," said Karen Ahlgren when she made the presentation. "It goes to an all-around good sport and one who makes new members feel especially welcome. She's sort of our Lady Congeniality."

The announcement that Irene Erickson was winner of the trophy for this season was greeted by applause.

A brief business meeting was conducted by president Janet Brass before the presentation of prizes and trophies. Joan Westman will be president next year.

Season trophy winners were: A flight—low gross, Bettie Carlson; low net, Jean Grady; flight B—low gross, Mary Smith; low net, Jane Stacy; flight C—low gross, Blanche Bauman; low net, Janet Brass; most improved player, Charlotte Gaffield.

TOURNAMENT WINNERS were: flight A—low gross, Bettie Carlson; low net, Irene Erickson; flight B—low gross, Wanda Miller; low net, Fran Lang; flight C—low gross, Charlotte Gaffield; low net, Carita Rick.

Bettie Carlson had the lone eagle for the season. Karen Ahlgren had the lowest ringer score and the most pars.

Birdies were scored by Bettie Carlson, Karen Ahlgren, Irene Erickson, Jan Gerish, Joan O'Connell, Jane Wells and Dorothy Oyen.



Bettie Carlson went home with two trophies, for A flight low gross in both season play and the tournament.



Irene Erickson (left) received the Marge Morrison Memorial Award from Karen Ahlgren. (Staff photo)



One of the gag awards at the league's luncheon was Betty Laird's new hat. (Staff photos)

MRS. PAUL SANDERS of Irwin Street recently returned from Union City, Calif. where she was visiting with Jena Near.

Mrs. Sanders went out stay with her friend following the sudden death on Sept. 7 of Joseph Near, former city clerk in Plymouth.

Near was clerk from June 1959 to July 1963. The Nears moved to the community from Portland, Ore. and he operated a small laundry here until his appointment as clerk. Mrs. Near taught at Our Lady of Good Counsel School.

He was 60 years old and died while swimming in their pool. Since moving to California, he worked for a commercial electrical company.

Besides his wife Jena, he is survived by three sons, Joseph of New York, and Guy David and James, both of California.

HIGH SCORERS in recent party bridge games in the Plymouth Cultural Center were Steve Jeffry and Margaret Harris, and Margaret Swartz and Larry Baker.

The group meets Thursday afternoons in the center and anyone may join the play.

A NOTE FROM BILL Kirkpatrick of Evanston, Ill. tells us that his mother, Florence Kirkpatrick of Auburn Avenue in Plymouth, celebrated her 87th birthday Sept. 21.

On that day, Mrs. Kirkpatrick voluntarily gave up driving her automobile.

"The interesting thing is," wrote her son, "that her driving record of slightly over 50 years is free from any accident of any sort.

"All of her driving has been in and around Plymouth where she has resided for 52 years."

Many happy returns, Mrs. Kirkpatrick, and congratulations on your good judgment.

PLYMOUTH TOWN 'N' COUNTRY, local 4-H Club group, had its first general sign-up meeting recently in Plymouth Salem High School.

The meeting was well attended, and members were full of enthusiasm for the upcoming year. All interested students ages 10-18 and parents may attend meetings.

President is Perry Strautz; Carol Terry, vice-president; Rose Lesperance, secretary, and Claudia Smith, treasurer. They are just completing their terms of office and a new slate will be elected this month.

RUTH AND MILT FELTNER are recuperating at home after being hospitalized as the result of an automobile accident on Newburgh south of Ford Road.

AND SPEAKING of hospitals, one of our residents was the victim of what could be an all-time low—in poor taste? timing? evidence of a sick society?

It was 3:30 a.m., the morning after surgery. That long, lonely time of day when she was hurting but medication wasn't due for another half hour.

The bedside telephone rang, and there it was, just what she needed to revive her lagging spirits.

An obscene phone call.

O&E

Grand Opening Celebration
DuQuet Jewelers
(Formerly Kramer Jewelry)
ONE TIME SPECIAL
TO CELEBRATE OUR
GRAND OPENING
25% OFF
everything in store
THE LARGEST INDEPENDENT RETAIL JEWELER IN OAKLAND COUNTY
•SIZING
•APPRAISALS
•WATCH REPAIRS
All jewelry repairs done on the premises and in many cases, while you wait.
HOWARD MILLER CLOCKS
KEEPSAKE DIAMOND RINGS
WATCHES
LONGINES-WITTNAUER
BULOVA
SEIKO
OPEN 9-9
DURING GRAND OPENING
Continues thru Friday
The Plaza of Farmington
Grand River & Orchard Lake
474-4061
Closed Sunday

Clubs in Action

PLYMOUTH NEWCOMERS CLUB

Members of the Plymouth Newcomers Club will get in the mood for Halloween at their Oct. 7 meeting at the Mayflower Meeting House on Main Street, Plymouth.

Guest speaker will be Observer columnist Gundella the Witch. She will discuss ghosts, witchcraft and her new book.

Hospitality begins at noon and lunch will be served at 12:30 p.m. Reservation deadline is noon Oct. 5 with Sallee Burns, 459-3988. Priceof the luncheon is $5.

For babysitting arrangements, call Kim Lee, 453-1289.

SMITH OPEN HOUSE

Parents and students of Smith Elementary School are invited to an open house from 7:30 to 9 p.m. Oct. 5. Parents will have an opportunity to meet the staff and tour the building.

Cider and doughnuts will be served.

APPLE RUN GARDEN CLUB

Members of Apple Run, Michigan Division Woman's National Farm and Garden Association will meet at 7:30 p.m. Wednesday, Oct. 20 at the Canton Township Recreation Hall, Sheldon at Michigan Avenue.

A workshop on pine cone wreaths, Christmas trees and decorations will be conducted by John and Ella Takacs. Members are asked to wear work clothing and bring a pair of wire-cutters or old scissors. All other materials will be supplied.

Guests may attend if accompanied by a club member. For confirmation of attendance, call Margo Whiting, 455-3563, no later than Friday, Oct. 15.

PRACTICAL NURSES ASSOCIATION

The Ann Arbor District of the Licensed Practical Nurses Association is sponsoring a luncheon meeting from 9 a.m. to 4 p.m. Oct. 19 at the Ann Arbor Inn, Ann Arbor.

Donald Rucknagel PhD will give a program entitled "Genetic Counseling in the Practice of Nursing," in which he will explain the nature and function of genes.

Helen M. Millen RN will discuss how and why public facilities have become available to the handicapped. Richard Weeden, master of divinity, will discuss "Dealing with Terminal Illness."

ALPHA OMICRON PI

Alpha Omicron Pi Sorority, Detroit Northwest Suburban Alumnae Chaptewill meet at 8 p.m. Oct. 13 at the home of Mrs. Earl Gibson, 14436 Oxford, Plymouth.

A recipe exchange and silent auction are planned for the evening. Any Alpha Omicron Pi interested in attending may call Mrs. James R. Malone, 14448 Park, Livonia.

CANTON NEWCOMERS CLUB

Monthly meeting of the Canton Township Newcomers Club will be Oct. 6 in Pioneer Middle School. The general meeting will be at 8 p.m.preceded by hospitality at 7:30.

Mrs. Ruth Pearl, director of the Cunningham Committee against Drug Abuse, will be guest speaker. The program will include a film and be followed by a question and answer period.

Details concerning the millionaires party in November will be discussed.

WELCOME WAGON CLUB

Welcome Wagon Club will meet at 7:45 p.m. Oct. 7 in the Plymouth Community Credit Union, 500 S. Harvey Street, Plymouth.

A representative of Busy Bee Crafts on Main Street will speak, and each member will construct a craft item. Following the demonstration, coffee and dessert will be served, and members will have their choice of individual interest groups.

The club is planning a couples treasure hunt, beer and pizza party Oct 16. Price will be $8 per couple and reservations must be made with secretary Cynthia Adzima, 459-3008, or president Val Gildo, 981-1022, before Oct. 7.

GOLF LEAGUE

Plymouth Newcomers Club is looking for women to join its golf league which will begin play in May, 1977. League plays Wednesday mornings at Hilltop Golf Club.

All levels of play are welcome. The league is not limited to club members. For information call Jackie La Chapelle, 455-7456.

SQUARE DANCE CLUB

Beginners class in American square dance meets each Wednesday evening at 7:30 p.m. at the Plymouth Cultural Center, 525 Farmer Street, Plymouth. Sponsored by Plymouth Parks and Recreation Department, the charge is $2 per couple. No registration is necessary; persons pay only when they attend. Classes run for 20 weeks with instructors Doug and Kat Waldren.

XI DELTA ETA

Xi Delta Eta Chapter of Beta Sigma Phi will meet at 8 p.m. Oct. 8 in the home of Mrs. Ken Lyons on Oregon Trail, Plymouth.

Any sisters wishing to attend should contact Mrs. John Paul, 453-3334.

Auxiliary sets fashion show

Ladies Auxiliary of the Ancient Order of Hibernians will have their annual fashion show and luncheon from 11:30 a.m. to 4:00 p.m. on Saturday, Oct. 16, in the Raleigh House, 25300 Telegraph Rd., Southfield. Harveys Fashions will be shown in the Kent and Windsor Rooms.

THE SLIMMERY
FOODS FOR:
• WEIGHT WATCHERS
• DIABETICS
• LOW SODIUM DIETS
FROSTED TREATS
DIET BAKED GOODS
DANNON YOGURT 39¢ ea. 3/1.00
SALT-FREE CHEESE and BREAD
Hours M-W-F 10-9
T-Th-S 10-6
459-5280
Joy-Hix Shopping Plaza

PEASE PAINT & WALLPAPER co.
OCTOBER 13
?

Le Gault's OF CANTON
Harvard Square
6056 Sheldon & Ford Rd.
Plymouth, Michigan 48170
459-1553
Open Mon.-Sat. 10-9
FOR SWEETEST DAY
Silk Roses 60¢ & up
Center Pieces $10.00 & up
Paintings
Classes now being formed for Holiday Decorations

THE HEALTH SHOPPE
BOOKS VITAMINS FOODS
NATURAL VITAMIN E 400 IU
OUR PRICE $4.95 PER HUNDRED
(Compare National Brands at $9.50 Per Hundred)
HOURS: 10-5
Friday til 8
455-1440
941 W. ANN ARBOR TRAIL
PLYMOUTH

ALETA SCHOOL OF BALLET
CLASSICAL BALLET-CECCHETTI METHOD
BEGINNERS -INTERMEDIATE -ADVANCED
SMALL CLASSES AND PRIVATE LESSONS
45797 W. Ann Arbor Trail, Plymouth
453-7059

Custom Hairstyling
FOR MEN AND WOMEN
UNISEX HAIRCUT & BLOWDRY
NO FUSS NO MUSS...
Try it, you'll like it!
SPECIALS
FROSTINGS reg. $25 $17.50
PERMS reg. $25 $17.50
Entri hair Stylist
Sheldon at Ann Arbor Road
455-3100 Plymouth

Mommy, Your Mustache Is Showing!
DISCOVER DEPILATRON...
the no needles, painless effective method of hair removal.
Depilatron is the patented modern way to remove excess facial hair painlessly; unlike Electrolysis, Depilatron technicians use a special electronic tweezer that touches only the hair not the skin. Hair is removed forever! Depilatron's trained technicians will remove unwanted hair from any part of your body with no pain, swelling, or irritation.
Make-up can be applied immediately.
For a free demonstration and consultation regarding our program call (313) 559-9777.
depilatron
Depilatron is now available locally at
HOUSE of GLAMOUR
630 Starkweather—In Old Village—Plymouth
453-5254
For other fine salons in Michigan call (313) 559-9777

Jacobson's Open Thursday and Friday Evenings Until 9:00 P.M.
Saturday Until 5:30 P.M.
your name in print. . .subtly creating the pattern of a very personalized blouse with dotted scarf to match the collar and cuffs. Made to order, each becomes an individualized blouse to own, and to give as a birthday, anniversary or holiday gift. Beige/brown, white/white or white/grey woven polyester. Sizes 6-16. Please allow 4 weeks for delivery. $100
From our Collection Sportswear
Jacobson's
Liberty at Maynard -Ann Arbor
PLEASE PARK IN THE ADJOINING ENCLOSED MAYNARD STREET AUTO RAMP
JACOBSON'S WILL GLADLY VALIDATE YOUR PARKING TICKET.

Why Pay More! Why Pay More! Why Pay More! Why Pay More!
ACTIVITY BOOK ASSORTMENT
The Scribbler SCRIBBLER TABLETS 2/88¢
MEIJER
thrifty acres
THE SCRIBBLER BOARDS $1.77
SCRIBBLER COPY BOOKS 63¢
SCRIBBLER ACTIVITY ENVELOPES $1.17
FLASH CARDS 45¢
WORK BOOKS 71¢
FRAME TRAY PUZZLES 73¢
HELP YOURSELF 55¢
BOOK DEPT.
PRICES GOOD THRU SAT., OCT. 9, 1976
MEIJER THRIFTY ACRES — 45001 FORD RD. AT CANTON CENTER RD.
SHOP MON. THRU SAT. 8 a.m. to 10:30 p.m. SUN. 9 a.m. to 7 p.m.

PARASOLS & Galoshes

For some strange reason the first golden days of autumn always seem to bring with them great waves of nostalgia. Thoughts of autumns past seem to multiply as one recalls football games at what some old timers still refer to as "the old high school," buying an ice cream cone to eat in the park at **Wiltses**, **John Thomas** making international relations fascinating for so many students, or the Ann Arbor Art Fair before it was a mob scene.



By GAE McCORD

Can you recall the rolling Welsh lilt in the speech of **The Rev. David T. Davies** or cooking for droves of adolescents who attended Presbyterian Fellowhsip? Do you remember the way the sugar cookies tasted at the Grange, or how cute little **Danny Wagner** looked when he came trick or treating? Can you remember your first professional theater program, or trembling upon being called into **Mr. Bently's** office, or the day **Marj Taylor and Kay Williams** graduated?

My dears, if you remember you either are, or are close to being what the natives call "Old Plymouth."

NEW MEMORIES are being stored for future use as the football mania grows stronger with each home game! Saturday the MSU-Notre Dame game provided a gala meeting place for several loyal fans and their college age offspring.

Alice and John Egan joined **Betty and Jack Malony**, who met their son **John**, a student at MSU. **Terry and Tom Klucka**, and **Marie and Marvin Criger** met the Klucka children, **Chris and Mark**, who are both students at Notre Dame. Much pregame kitchen time was spent in preparation for this outing as the group was joined by 20 hungry young friends of Chris and Mark.

Another group meeting their youngsters in Spartan territory was composed of **Tom and Sylvia Mullen** and **Gus and Dee Carleson**. After years of cheering for Tom's alma mater, Notre Dame, the Mullens found their loyalties suddenly split as they partied with daughter **Mary Ann**, a freshman at state, and **Craig Carleson**, from Western Michigan University.

Two vans loaded with pennants, hampers of refreshments, and happy people left the **John Lynch** residence and headed for East Lansing. Present for the mid-morning get-away were **Joan and Jack Kindree, Forest and Louise Byrd, George and Mary Smith, and Jack and Marilyn Kelly**. Also on board were **Fred and Jean Herr, Bill and Lois Taylor, and the Gene Butts** from Ypsilanti. After the game they all trouped back to the Kindree home for steaks and a rehash of the game.

Among maize and blue fans who wouldn't consider missing a home game are **the Roy Cardinals**, the young **Bill Covingtons, the Don Carlesons, the Bill Slades, the George Johnsons, the Joe Jenders and the Bud DuPlanches. Reguardless of the weather or who Bo's boys are playing, they hit the trail for Ann Arbor every Saturday.**

Patience, oh lovers of the scarlet and gray, your day is coming.

AMONG A **small contingent of Plymouth balletomines who traveled to Saginaw to see The American Ballet Company last week, were** Barbara Cassani and David Olson. **During intermission David shared the exciting news that brother Mark had just won first chair French horn ranking with the University of Michigan Symphony. Both young men are the sons of** Alta and John Olson. **Another set of proud parents who will be traveling to Ann Arbor for things cultural is** Dr. and Mrs. James Sonnega.

Their son, Bill, **has been cast in the guest artist season opener, "Othello."**

Don and Harriet Ward **have recently returned from an Eastern trip where they pursued their interest in Shaker furniture. Speaking of the Wards,** Harriet's **lovely old-fashioned garden which annually lines their driveway is a source of delight to their neighbors on Evergreen. Another eastern returnee is** Jo Hulce **who spent a busy few weeks on the eastern seaboard with a stopover in Boston to visit son** Steve **and his wife** Mary Ellen. Bit and Al Folger **have also just returned to town after several glorious weeks in Europe.**

A gentle kick of the old galosh to the unthinking people who insist on using people parks for doggie bathrooms.

And a tilt of the lace parasol to Margaret Wilson, **who feels a real responsibility for the kind of films offered to Plymouth audiences and for those great dollar movie nights.**

LWV seeks contributions for TV debates

The League of Women Voters is seeking individual contributions to help offset the cost of the Presidential Debates. Any contribution is tax-deductible and has no dollar limitation.

The first of the Presidential Debates was held on Sept. 23, and the second will be on Oct. 6. The third is scheduled for Oct. 22. All major networks will cover this historic series of events, but the cost of funding the expenses for the series is left to the League of Women Voters Education Fund.

The estimated cost of site rental, press facilities, project staff, fund raising, legal opinions, travel and other items will be about $150,000.

Any contributions can be sent to: LWVEF-Debates, 1730 M Street, N.W., Washington, D.C. 20036.

Classes teach decorating

Anyone interested in housing and interiors will be helped by two courses being offered through the College of Lifelong Learning for Wayne State University's department of family and consumer resources this fall.

Introduction to Housing and Interiors meets Monday and Wednesday from 5:30-7:20 p.m. starting Oct. 4. Taught by Arlene Abel, member of the American Society of Interior Designers, it will cover functional, aesthetic, and financial aspects of the home and its furnishings. Floor plans and selection of furnishings will be analyzed.

Twentieth Century Interiors: Art Nouveau through Contemporary, taught by A.S.I.D. member Thomas Nothaft, will examine furnishings and accessories in relation to developments in materials and technology. Architectural relevance and market sources will also be explored.

Each course carries four hours of credit and can be taken by anyone possessing a high school diploma or equivalency certificate. For course or registration information, telephone 577-3312.

the Hearthside

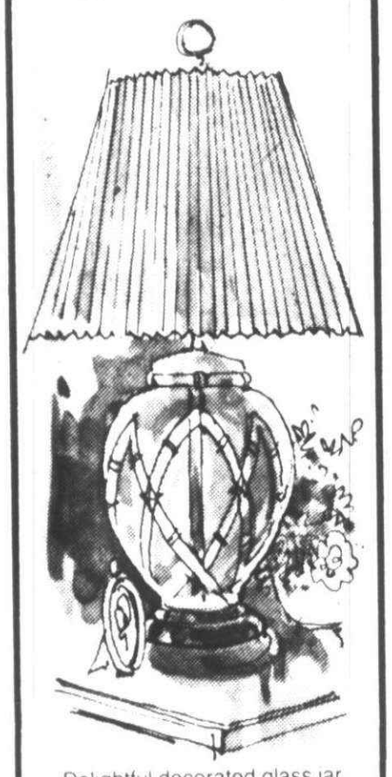

Delightful decorated glass jar lamp with brass base. 3-way lighting. 26" H. Includes pleated shade.

$39.95
2 for $75

the Hearthside
LIVONIA 15700 MIDDLEBELT RD.
UTICA 50170 VAN DYKE
SOUTHFIELD 15600 W. 12 MILE RD.
OPEN MON. THUR. & FRI. TIL 9
TUES. WED. & SAT. TIL 5:30

Dignity
and Good Taste
Distinguish Every
Phase of
Our Service

SCHMALZRIEDT SONS
Funeral Home
16625 GRAND RIVER
BETWEEN GREENFIELD AND SOUTHFIELD
DARLYNE C. SCHMALZRIEDT LUCE MGR

DEHAVIOR MODIFICATION
For PERMANENT WEIGHT CONTROL
Program Begins
Oct. 7 in Southfield
Oct. 13 in Livonia



For FREE INTRODUCTORY SESSIONS & LITERATURE
CALL 358-0707
in Southfield

WEIGHT CONTROL NATIONAL
524 Packard, Ann Arbor, Mich. 48104

FINAL SALE WEEK



Make it a La Maur perm and save 40%.

Caprice Reg. 20.00 12.00
Textra Reg. 22.50 13.50
Vita-E Reg. 30.00 18.00

BEAUTY SALON
Use Wards Charg-all.
MONTGOMERY WARD
Wonderland Center
Plymouth at Middlebelt
427-1600

Gallery of Cakes
ADD GOOD TASTE TO YOUR PARTY
14010 Telegraph
Detroit, MI 48223
Telecraft Shopping Center
543-4900

Mini-Class
Our new slack pattern #712-713 London pants-zipper fly and contour waistband. October 16-Saturday 1 P.M. $2.50
Call and make your appointment
Stretch&Sew
33221 PLYMOUTH ROAD
SHELDEN CENTER AT FARMINGTON RD.
MON.-FRI. 9-9 SAT. 9-5
261-0310

Distinctive
American Traditional
Furnishings for the Home
Colonial House of Furniture
19532 W. McNichols
Open Mon., Thurs., Fri. til 9
KE2-7900

STAN'S
FALL SAVINGS
SALE DATES OCT. 4 THRU OCT. 10

WHOLE FRYERS 53¢ LB.
FRYER BREASTS W/ WING AND BACK ATT'D. 59¢ LB.
Eckrich 10-oz. PKG. SMOK-Y-LINKS or 12-oz. PKG. BOLOGNA 89¢
FRYER LEGS W/ BACK ATT'D. 45¢ LB.
FRYER BREASTS W/ BACK ATT'D. 79¢ LB.
New York Brand CORNED BEEF BRISKETS 99¢ LB.
RIB STEAKS $1.59 LB.
DELMONICO STEAKS $2.49 LB.
Whole Delmonico RIB EYES $2.39 LB.
Bob Evans HOT or REG. SAUSAGE 16-oz. PKG. $1.19



RAGU SPAGHETTI SAUCE 32 oz. 99¢

COFFEE MATE COFFEE CREAMER 16 oz. 99¢



S.O.S. SOAP PADS 10 CT. PKG. 29¢

CHUCKWAGON DOG FOOD 5 LBS. $1.49



Aunt Jemima FROZEN 9-oz. FRENCH TOAST 6 CT. PKG. SAVE 18¢ UNIT 49¢

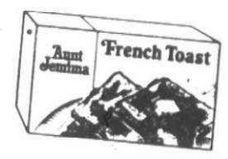

SALADA 4-MINUTE FUDGE MIX 10½ oz. PKG. 79¢

Hefty TRASH BAGS 20 CT. $1.79



LUX DISHWASHING LIQUID 32-oz. 89¢

WISK LAUNDRY DETERGENT 32 oz. 99¢
FAYGO 5 FLAVORS 64 oz. BTL. 59¢

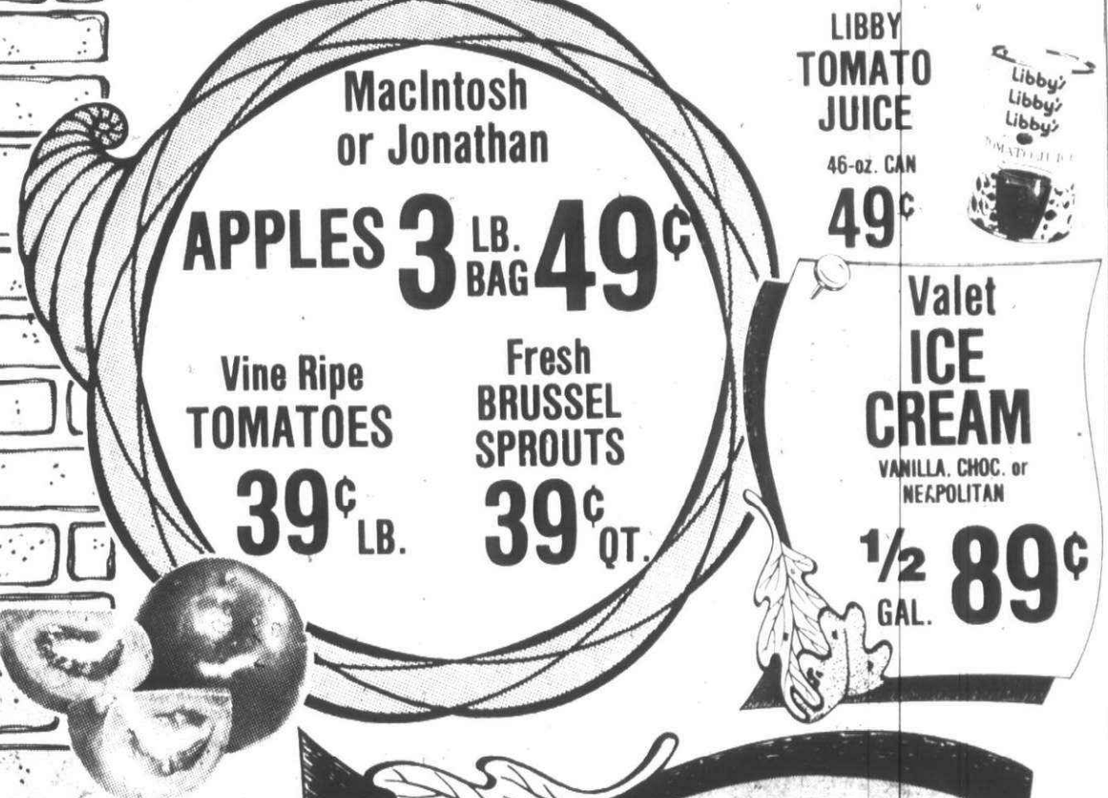

MacIntosh or Jonathan APPLES 3 LB. BAG 49¢
Vine Ripe TOMATOES 39¢ LB.
Fresh BRUSSEL SPROUTS 39¢ QT.
LIBBY TOMATO JUICE 46-oz. CAN 49¢
Valet ICE CREAM VANILLA, CHOC. or NEAPOLITAN ½ GAL. 89¢

THURS. & FRI. ONLY
OCT. 7 & 8
CUBE STEAKS $1.19 LB.
WHOLE CHICKENS GRADE 'A' 39¢ LB.
Yellow Cooking ONIONS 9¢ LB.
New Crop IDAHO POTATOES 10 LBS. 99¢
7-UP DIET & REGULAR 8 16 oz. N.R. BTLS. $1.19

We Reserve The Right To Limit Quantities

38000 ANN ARBOR RD. • LIVONIA
MON.-SAT. 9-9 • SUN. 10-5
464-0330

Where There's Life

Ongoing Exhibits

—**Prime Terrane** on the museum lawn facing John R., north of Farnsworth, through Oct. 15 at Detroit Institute of Arts, 5208 Woodward, Detroit, 833-7900.

—**11th Eastern Michigan International Juried Art Exhibition** through Oct. 24, at Museum of Arts and History, 1115 Sixth Street, Port Huron, Mich., (313) 982-0891. Hours are 1-4:30 p.m. Wednesday through Saturday.

—**George Timock: Raku Vessels** through Oct. 20. At the Yaw Gallery, Division of Studio of Fine Arts, 550 N. Woodward, Birmingham, 647-5470. Hours are 11 a.m. to 6 p.m.



Poet Reed Whittemore will recite some of his poems at a reading tonight at Schoolcraft.

Monday, Oct. 4

Poet Reed Whittemore at Schoolcraft College, 8 p.m. in B-200 of the Liberal Arts Building. Free to all.

Struttin' at Dewey's, Michigan Inn, 16400 J.L. Hudson Drive, Southfield.

Salem Witchcraft through Tuesday at Westside 6, 24052 Six Mile, at Telegraph, Detroit, 255-0135. Cover.

Tuesday, Oct. 5

Joseph Mayes Renaissance lute and classical guitar performance at 8 p.m. in the Sisson Room at Fair Lane Conference Center, on University of Michigan-Dearborn campus. No charge.

Wednesday, Oct. 6

Guaneri String Quartet in Detroit's Orchestra Hall, sponsored by Detroit Chamber Society, at 8:30 p.m. Tickets are $7 at Hudson's or at Orchestra Hall, 3711 Woodward Ave., 833-3700 for more information.

Washington Square matinee at 1:30 p.m. at Detroit's Music Hall Center for the Performing Arts.

Travis through Saturday at the Inn Between, 3270 Huron, Pontiac. Cover.

Chuck Christian through Saturday at the Olde World Cafe, Orchard Lake Road, in Pine Lake Mall, West Bloomfield, 851-3252. $1 cover Friday and Saturday after 9 p.m.

"Satyricon" and "Maltese Falcon," at 7:30 and 9:45 p.m. and 4:30 and 6:30 p.m. Sunday, at UM-Dearborn, Room 179 Engineering Laboratory Building, on the Evergreen and Ford roads campus.

Friday, Oct. 8

"Chinatown," in Waterman Center, Schoolcraft College, at 7 and 10 p.m. Tickets are 50 cents for students in advance, and $1.50 at the door for all.

Special exhibition and sale of original oriental art from 10 a.m. to 4 p.m. in the faculty dining room of the Student Services Building on University of Michigan-Dearborn campus, Evergreen and Ford roads, Dearborn.

Senior Forum on "American Folkways," to meet with SCC English instructor Ralph B. Kelley, from 1-3 p.m. at the Plymouth Cultural Center, 525 Farmer Street, Plymouth, for the next three Fridays. For further information call community services, 591-6400, ext. 218.

"Works in Progress," at the Detroit Institute of Arts. Showing of metropolitan area artists' work in the South Wing galleries 150 and 250 through Oct. 31. During regular museum hours 9:30 a.m. to 5:30 p.m. Wednesday, Thursday, Saturday, Sunday, and 1-9 p.m. Fridays.

"As You Like It," reopens at Hilberry Theatre at 8:30 p.m. in the Hilberry Theatre, Cass at Hancock, on the Wayne State University campus. For more information, 577-2972.

"House of Blue Leaves," at "The Theatre, on Marygrove College campus, at 8425 W. McNichols, Detroit. Curtain time: 8:30 p.m. Fridays and Saturdays; 7:30 p.m. Sunday. For more information, 341-1838.

"LUV" at Theatre Guild of Livonia-Redford, 15138 Beech Daly, Redford; at 8:30 p.m., Oct. 8, 9, 15, 16, 22 and 23. For reservations call 538-7459.

"LUV" at Theatre Guild of Livonia-RedO-Way Repertory Theatre, at 8:30 p.m. Oct. 8, 9, 15 and 16. W-O-W at 775 W. Long Lake Road, Bloomfield Hills. For reservations, 644-4418.

"Washington Square" continues at 8:30 p.m. Friday and Saturday. At the Michigan Opera Theatre, 350 Madison Avenue, Detroit, 963-3717.

Sunday, Oct. 10

Parmenter's Cider Mill, open 10 a.m. to 8 p.m. daily, at 714 Old Baseline Road, Northville, six blocks east of Sheldon, one block south of Eight Mile, 349-3181.

Downtown Detroit Days, through Oct. 14 in downtown Detroit.

"Les Ballets Trockadero de Monte Carlo," at 6:30 p.m. in the Music Hall Center for the Performing Arts. Tickets are $7.50, $6.50 and $5.50 and may be obtained at the box office or by phoning 963-7680.

"The Red Snowball Tree," at the Detroit Institute of Arts Film Theatre, at 7 p.m.

Deadline

The deadline for this calendar is one week before publication. Listings may be sent to Entertainment Editor, Observer & Eccentric Newspapers, 36251 Schoolcraft, Livonia 48150.

Poetry tonight at Schoolcraft

Reed Whittemore, American poet and professor of English at the University of Maryland, will appear at Schoolcraft College tonight.

Whittemore will read his poetry at 8 p.m. in B-200 of the Liberal Arts Building. The program is free.

Whittemore is a graduate of Yale University where he wrote for "The Yale Literary Magazine." He and his roommate published "Furioso," a quarterly which had among its contributors Ezra Pound, William Carlos Williams, e.e. cummings, Archibald MacLeish and W.H. Auden.

The poet has taught at Carleton College, was poetry consultant at the Library of Congress, and was the humanities consultant for the National Institute of Public Affairs.

Whittemore was literary editor of "The New Republic" from 1971-74. He also contributed many essays to the magazine which have been collected in his latest book, "The Poet as Journalist." He relinquished the editorship to write "William Carlos Williams: Poet from Jersey."

Author of nine books of poetry and criticism, Whittemore's first collection of poetry, "Heroes & Heroines," was published in 1946; his most recent, "The Mother's Breast and the Father's House," was nominated for a National Book Award in 1974.

Whittemore is a Fellow of the American Academy of Arts and Sciences, a recipient of the Award of Merit of the National Academy of Arts and Letters and a grantee of the Guggenheim Foundation. He was awarded an honorary Doctor of Letters by Carleton College in 1971.

'Man and Superman' ushers in MBT season

George Bernard Shaw's comedy, "Man and Superman," will usher in the Meadow Brook Theatre's 11th season at the Oakland University campus in Rochester when the comic classic opens a four-week run Oct. 7 at 8:30 p.m.

As his subject, Shaw takes the eternal struggle between male and female and treats it with a sense of ironic humor that sweeps along with wild abandon. The action travels from London to the sunny gardens of Spain and the rollicking romantic chase by a beautiful, reckless young woman to get her man serves as the background for one of the playwright's wittiest plays.

Meadow Brook's Artistic Director, Terence Kilburn, will stage "Man and Superman" which will feature a unit set by Peter Hicks with costumes executed by Mary Lynn Bonnell and lighting designed by Nancy Thompson.

Returning Meadow Brook actors who will appear in this production include Elizabeth Orion, Fred Thompson, Donald C. Moore, Harry Ellerbe, Cheryl Gianni, William Halliday and Mary Benson. William Hurt, Elizabeth Horowitz and Richard Hilger will be making their Meadow Brook debuts.

HURT MOST recently appeared as Edmund in O'Neill's "Long Day's Journey Into Night" at the Oregon Shakespearean Festival and as Scroop, Barts and the French Interpreter in "Henry V" for the New York Shalespeare Festival. He will be appearing as James Lathrop in a pilot for NET entitled "The Best of Families," which will continue shooting in the near future for airing sometime next year.

Elizabeth Horowitz is completing her MFA in acting at the University of Minnesota. She performed on the university's Centennial Showboat as Lady Chiltern in "An Ideal Husband" and at Theatre in the Round as Nora in "The Plough and the Stars." She recently toured Montana with the state university's "Shakespeare in the Parks" production of "Twelfth Night" as Viola.

In his native Minneapolis Richard Hilger has acted with the Cricket Theatre, the Chanhassen Theatre, and Centennial Showboat and Theatre in the Round in such productions as "Dyland," "The Journey of the Fifth Horse" and "When You Comin' Back, Red Ryder?"

There will be a preview performance of "Man and Superman" on Oct. 6 at 8:30 p.m. Student groups and teachers may attend at regular reduced student rates. Opening week performances are Thursday, Friday and Saturday at 8:30 p.m.; matinee on Saturday at 2; and Sunday at 6:30 p.m.

The following three weeks will have performances on Tuesday, Wednesday, Thursday and Friday at 8:30 p.m.; Saturday at 6 and 9:30 p.m.; and Sunday at 6:30 p.m. The theater is dark on Mondays.

Tickets may be purchased at Hudson's or by calling the Meadow Brook Theatre box office at 377-3300. Meadow Brook is a member of the League of Regional Theatres.

Production to reopen

The Hilberry Repertory Company production of Shakespeare's "As You Like It," held over from last season, repoens Friday, Oct. 8, at 8:30 p.m., in the Hilberry Theatre, Cass at Hancock, on the Wayne State University campus, Detroit.

"As You Like It" will appear again Saturday, Oct. 9, and then alternate with Moliere's "The Miser," also held over from last year and reopening Oct. 15. These two repeats will be joined in November by the first production of the new season, Ronald Ribman's "The Journey of the Fifth Horse."

"As You Like It" was one of the 1975-76 season's most successful productions. The Observer & Eccentric's Tim Richard wrote of the Hilberry Company's "consistently high quality and gusto" and said that "this production has to rank among their beter offerings."

The Shakespeare comedy combines romance, satire, irony and burlesque in treating love in all its aspects and the perennial controversy over country life vs. civilized society.

Deborah Eckols and Michael Tylo are returning in the roles of Rosalind and Orlando, which they played last year.

New in the cast are Wayne Ballantyne, a graduate of the University of Oregon and the American Academy of Dramatic Arts, as Jacques; Daniel Buchen, a graduate of the University of Minnesota, as Touchstone, and Monique Morgan, Stephens College graduate, as Celia.

The production is directed by Richard Spear, with setting by James A. Hatfield, costumes by Daniel Thomas Field and Helen Markovitch, lighting by Gary M. Witt and music by Dennis Razze.

Vegas revue at Playboy

Right now, at Detroit's Playboy Club, there is a little "Touch of Vegas" every evening at 8:30 and 11:30. A full scale production with lavish costumes and entertainment is featured in a Las Vegas-style revue.

Lead by Jim Carey and the Jim Carey Dancers, the revue includes Burgandy Lane, a three-piece band, and Diamonds and Rust, three members of a singing group. Each group performs individually and as part of the full company in a dance and singing review.

The band also performs between shows for listening and dancing.

"Touch of Vegas" revues are presented nightly in the club's Living Room through Saturday.

Reservations are recommended for this limited engagement.

TEN YEN CHINESE Restaurant
(Open 7 Days)
CANTONESE, HONG KONG, MANDARIN, JAPANESE & AMERICAN FOODS
正宗粵菜 • 欢迎光臨
Special Businessmen's Luncheon
Over 120 Dinner Selections • Carry-Out • Special rates for big parties
PRIVATE BANQUET ROOM AVAILABLE
8997 WAYNE RD. at Ann Arbor Trail 425-8910

Dining And Entertainment Guide ON THE TOWN

CANTONESE VILLAGE
Exotic Cocktails
COCONUT COOLER
A smashingly refreshing drink, prepared artfully with rums and coconut milk—soft and smooth.
Just one of many drinks available.
• Lunches • Dinners
• Snacks • Carry-Outs
• Banquet Facilities Available
EXQUISITE CANTONESE AND AMERICAN DISHES
729-1470 WESTLAND
7107 N. Wayne Rd. and Warren
Across from Westland Center

SUBURBAN DETROIT THEATRES INC.
ABBEY 1 • 2 • 3 — 14 Mile Rd. & I-75 — 588-0881
FAIRLANE — Ford Rd. at Telegraph — LO 1-7200
KINGSWOOD — Woodward at Square Lake — 388-7111
NORTHLAND — J.L. Hudson Dr.--Northland — 559-3366
OLD ORCHARD 1&2 — Orchard Lk. Rd. N. of 12 Mile — 477-0010
RADIO CITY — Woodward at 9 Mile — 543-5800
TERRACE 1 & 2 — 30400 Plymouth, near Middlebelt — GA 7-1200
TOWNE 1&2 — Greenfield Rd. N. of 10 Mile — 968-8700
VILLAGE — Maple (15 Mile) at Coolidge — 643-8888
CALL THEATRES FOR FEATURES AND TIMES!

the west's awake
CHARLIE TAYLOR Tues. 9 p.m.
Brogues
WED. - SUN.
IRISH NIGHTCLUB
Wed. thru Sun. 9 p.m.-2 a.m.
Reservations Accepted
34828 MICHIGAN AVENUE
(1 Block East of Wayne Road) WAYNE
326-3888

ROMAN CHARIOT
RESTAURANT & LOUNGE
Featuring Italian and American Dining
ENJOY LIVE ENTERTAINMENT AND DANCING
THURSDAY, FRIDAY & SATURDAY
BUSINESSMEN'S LUNCHEON • BOUNTIFUL SALAD BAR
Mon.-Tues.-Wed.-Thurs.
NEW YORK STRIP STEAK, Potato & Salad $4.95
VEAL PARMEGIANA, Side Order of Spaghetti & Salad $2.95
BAKED FISH, Served with Potato & Cole Slaw $3.95
COCKTAIL HOURS: MON-FRI. 3-6 P.M.
BANQUET FACILITIES
RESERVATIONS OPEN FOR HOLIDAY PARTIES
32826 FIVE MILE ROAD -EAST OF FARMINGTON RD. -425-8530

The Leather Bottle Inn
Proudly presents for your Entertainment...
FROM CHICAGO.....
"TAYLOR & WINFIELD"
WED. THRU SUNDAY
EVERY TUESDAY
RON CODEN
BUSINESSMEN'S LUNCHES TUESDAY THROUGH SATURDAY
DINING-COCKTAILS
28937 W. Warren, Garden City
CLOSED MONDAY
522-2420

Northville Charley's
DINNER SEVEN DAYS
LUNCH MON.-SAT.
• FISH AND FOWL
• SOUPS AND SALADS
• REUBENS AND RIBS
• BEER AND BURGERS
• PIZZA AND PITCHERS
349-9220
41122 WEST 7 MILE
NORTHVILLE, MICHIGAN
AMERICAN EXPRESS HONORED

BONANZA
ATMOSPHERE ON A BUDGET
Budget Specials
Every MONDAY
SR. CITIZENS DAY 11 til 8:30
BEEF CHOPETT $1.29
VEAL CUTLET $1.29
PETITE STRIP STEAK $1.69
FREE BEVERAGE TO ALL OUR SENIOR CITIZENS
—A BUILD YOUR OWN SALAD—
SALAD BAR
(9 ITEMS AND 4 DRESSINGS)
Budget Specials
Every TUESDAY
FAMILY NIGHT
4 til 8:30
RIB EYE STEAK $1.69
CHOPPED BEEF $1.59
ABOVE ENTREES INCLUDE -POTATO, TEXAS TOAST & SALAD BAR
SOUTHFIELD — 25610 W. 8 MILE RD. AT BEECH DALY RD. in K-MART PLAZA
BELLEVILLE — 2053 RAWSONVILLE RD. OFF I-94 IN K-MART PLAZA
LIVONIA — 33456 W. 7 MILE RD. AT FARMINGTON RD IN K-MART PLAZA
HOURS -MON.-THURS. 11 til 8:30 FRI. & SAT. 11 til 9:00 SUNDAY 11 til 8:00

CLASSIFICATION INDEX

AUTOMOTIVE
850 Autos for Sale
852 Antique Cars
854 American Motors
856 Buick
858 Cadillac
860 Chevrolet
862 Chrysler
864 Dodge
866 Ford
870 Jeep
872 Lincoln
874 Mercury
876 Oldsmobile
878 Plymouth
880 Pontiac
824 Sports & Imported Cars
882 Thunderbird
884 Volkswagen
816 Auto — Truck Parts & Service
818 Auto Rentals & Leasing
819 Auto Financing
820 Autos Wanted
822 Trucks for Sale
823 Vans
800 Recreational Vehicles
802 Snowmobiles
804 Airplanes
806 Boats & Motors
808 Vehicle & Boat Storage
810 Insurance, Motor
812 Motorcycles Go-Karts Mini-Bikes
814 Campers & Motorhomes

EMPLOYMENT, INSTRUCTION
518 Education-Instruction
500 Help Wanted
510 Help Wanted Couples
502 Help Wanted Dental-Medical
507 Help Wanted — Part Time
508 Help Wanted Domestic
504 Help Wanted Office-Clerical
506 Help Wanted Sales
520 Secretarial-Business Services
512 Situations Wanted Female
514 Situations Wanted Male
516 Situations Wanted Male & Female

MERCHANDISE FOR SALE
702 Antiques
706 Appliances
700 Auction Sales
712 Bicycles for Sale
718 Building Materials
714 Business & Office Equipment
724 Camera Supplies
703 Crafts
720 Farm Produce
721 Flowers & Plants
722 Hobbies, Coins & Stamps
744 Horses, Livestock & Equipment
708 Household Goods — Oakland County
709 Household Goods — Wayne County
738 Household Pets
716 Lawn/Garden & Farm Equipment
710 Misc. for Sale — Oakland County
711 Misc. for Sale — Wayne County
726 Musical Instruments
740 Pet Service
704 Rummage Sales
730 Sporting Goods
728 Stereo, Hi-Fi & Tape Decks
734 Trade or Sell
736 Wanted to Buy
732 Wearing Apparel

NOTICES & SERVICES
468 Death Notices
604 Announcements & Notices
626 Bingo
610 Cards of Thanks
618 Child Care
614 Death Notices
628 Entertainment
616 Hall for Rent
612 In Memoriam
622 Income Tax & Insurance
606 Legal Notices
602 Lost & Found
600 Personals
624 Professional Services
608 Transportation

REAL ESTATE FOR RENT
400 Apartments to Rent
422 Commercial — Industrial to Rent
426 Convalescent — Nursing Homes
408 Duplexes to Rent
410 Flats to Rent
414 Florida Rentals
402 Furnished Apartments to Rent
406 Furnished Houses to Rent
428 Garages to Rent
404 Houses to Rent
432 Living Quarters to Share
418 Mobile Homes to Rent
424 Office — Business Space to Rent
420 Rooms to Rent
412 Townhouses — Condominiums to Rent
420 Rooms to Rent
412 Townhouses — Condominiums to Rent
416 Vacation Rentals
430 Wanted to Rent
434 Wanted to Rent Resort Property
436 House Sitting Service

REAL ESTATE FOR SALE
311 Home for Sale Oakland County
302 Birmingham-Bloomfield
351 Bus. & Professional Bldg. for Sale
304 Farmington-West Bloomfield
309 Northville-Novi
308 Rochester-Troy
306 Southfield-Lathrup
319 Homes for Sale Wayne County
312 Livonia
314 Plymouth-Canton
318 Redford
316 Westland-Garden City
320 Other Suburban Homes for Sale
321 Real Estate Service
330 Apts. for Sale
360 Business Opportunities
348 Cemetery Lots
352 Commercial-Industrial
322 Condominiums for Sale
324 Co-ops for Sale
344 Country Homes
326 Duplexes for Sale
350 Farms for Sale
336 Florida Property for Sale
354 Income Property for Sale
356 Investment Property for Sale
340 Lake & Resort Property for Sale
342 Lakefront Homes for Sale
364 Listings Wanted
338 Lots & Acreage for Sale
332 Mobile Homes for Sale
364 Listings Wanted
338 Lots & Acreage for Sale
332 Mobile Homes for Sale
358 Mortgages — Land Contracts
346 Northern Property
334 Out of Town Property
368 Real Estate to Exchange
362 Real Estate Wanted
328 Townhouses for Sale

We reserve the right to classify, revise or reject any want ad. Want ads may be placed until 4 p.m. Tuesday for the Thursday edition and 4 p.m. Friday for the Monday edition. No cancellations accepted after noon Tuesday for Thursday editions or noon Friday for Monday editions. No cancellations before first insertion. No cancellations on Double Action Ads. The Observer & Eccentric Newspapers will not issue credit for errors in ads after the first incorrect insertion. Report any errors immediately. Phone Room hours are 8:30 a.m. to 5:30 p.m. Monday through Friday.

312 Livonia

JUST LOVELY

This immaculate 3 bedroom brick ranch home with 2 fireplaces, 1½ baths, complete recreation room with bar, and 2 car garage. Well landscaped. Good area in Livonia. Quick occupancy. $42,900.

REALTY WORLD
C.W. ALLEN
421-2100

WANT TO TRADE YOUR HOME?

If you need a larger home with more bedrooms and an acre for the kids to play on and still be in the middle of Livonia, CALL NOW! Asking $64,900. 464-0800 or 522-6000.

One Way

MUST SEE this executive 3 bedroom colonial. Plush carpeting throughout, central air, all aluminum trim, glass enclosed porch. $59,900. 7¾% assumable mortgage. 261-4623

LIVONIA

Schools Immaculate, does not begin to describe this 3 bedroom brick ranch with family room and natural fireplace and full basement with rec room and many more features, too numerous to mention. $33,900. Call 522-8300.

Integrity
Realtors

New On The Market
Looking for quality?

Charming 3 bedroom hip roofed BRICK RANCH with aluminum awnings and wet-plaster interior. SUPER CLEAN and very tastefully decorated 1½ baths. Just recently decorated. Carpeting throughout, large kitchen with dishwasher, finished basement with office and 2 car garage. Walk to shopping. Just $35,900. Call: 522-6000 or 464-0800.

One Way

312 Livonia

IDYLE HILLS-Wing Colonial overlooking golf course. 4 bedrooms, 2½ baths, living room & dining room. Step down family room with fireplace. 1st floor laundry, attached 2 car garage. Sprinkling system. $73,500. 464-6427

CUTE

And Clean. Start right! 2 bedrooms, huge lot, plus low taxes. Only $19,500. Call 525-4200

Integrity
Realtors

LIVONIA

SCHOOLS. 3 bedroom ranch with full finished basement, nice size lot, complete with a 2½ car garage and a low interest, assumable mortgage for just $26,500. Don't hesitate, it's in move-in condition. Call 522-8300.

Integrity
Realtors

THREE bedroom brick ranch in Compton Village Sub. Air conditioning, new carpeting, near schools - shopping. $32,900. 421-8472

COUNTRY CHARM

Truly a home with individuality and character from the hand-stained woodwork to the leaded glass doors. This aluminum sided 3 bedroom home is on a country size lot in a rural area with a 25 ft. living room, formal dining room, full finished basement, and garage. Asking $35,500.
HARRY S.
WOLFE
COMPANY
33235 Seven Mile 427-0733

BY OWNER - 5 Mile-Newburgh area. 3 bedroom brick ranch, 1½ baths, 18x11 family room with fireplace, 2½ car garage, large kitchen with built-ins, tiled basement. $45,900. 464-0962

MERRI-LYNN FARMS. 4 bedrooms, 1½ bath Colonial, large kitchen, pantry, family room with fireplace, formal dining room, 2 car attached garage, large screened Back porch, move-in condition, immediate occupancy. 525-9264

THE FUSSIEST BUYER

Will fall in love with this sharp, 3 bedroom, brick Ranch. 1½ Baths, family room, brick fireplace, 2 car garage. Many kitchen extras. Buy's like this don't last long at $42,900.

Century 21
CORNERSTONE 478-4660

312 Livonia

ROOM TO ROAM

Country living with city conveniences on this beautiful 1¼ acre garden spot. Spacious all brick 2 bedroom custom home with modern country kitchen, huge living room, full basement. Land Contract Terms. Only $35,900.
HARRY S.
WOLFE
COMPANY
33235 Seven Mile 427-0733

BIRCHWOOD FARMS, 3 Bedroom Brick Ranch, 1½ baths, family room with full wall fireplace, attached 2 car garage, custom landscaping, air conditioning. By owner. $49,500. 476-4352

LET'S MAKE A DEAL

Fast occupancy offered on this 3 bedroom brick ranch in an excellent all brick area. Featuring all spacious rooms, full basement and a nice yard with foundation in for a 2½ car garage. Priced for quick sale at $29,900.
HARRY S.
WOLFE
COMPANY
33235 Seven Mile 427-0733

OWNER-1 ACRE, immaculate, 3 bedroom ranch, beamed family room. Large kitchen (built-ins), 2½ car garage, carpeted, $48,500. 261-6177

CHOOSY BUYERS

'Move-in condition' best describes this well maintained, one owner, 3 bedroom brick ranch home. Featuring a spacious family room with natural fireplace, kitchen with built-ins, 1½ baths, full basement, and a 2 car attached garage. Asking $44,500.
HARRY S.
WOLFE
COMPANY
33235 Seven Mile 427-0733

PRICED RIGHT

Don't miss this attractive 3 bedroom brick ranch with huge recreation room with dining L, a modern kitchen, a full basement and 2½ car garage. All wet plaster and hardwood floors. $33,900.
HARRY S.
WOLFE
COMPANY
32398 Five Mile GA 1-5660

DENMAR ESTATES - 3 bedroom brick ranch, 1½ baths, 1st floor laundry, family room with fireplace, full basement, 2 car attached garage, large lot on quiet street. Priced below market value. $53,900. 427-8915

STOP
READ
CALL!

And get the Complete Details on this immaculate 4 bedroom, brick ranch, two full baths, large kitchen, beautiful recreation room. 2 car garage, central air, more, more and more! Unbelievable low price, of only $42,900.
525-7700
Century 21
Gene Darke Realty

TWO bedrooms
$14,000 & assume $4,500 G.I. Mortgage.
538-6472

312 Livonia

LIVING SPACE GALORE

LIVONIA - Rambling, maintenance free ranch with plenty of elbow room. 3 bedrooms and den, 1½ baths, central air, finished basement, attached garage. Gigantic kitchen. Good assumption. $43,900.

Century 21
HARTFORD N. 261-2000

ALMOST ¾ ACRE

Heavily wooded and award winning landscaping is the frosting, the cake is this lovely custom built 3 bedroom face brick ranch featuring 2 bathrooms, 23 ft. family room with natural fireplace, 100% finished basement, spacious kitchen with all built-ins, wet plaster, a raised wood deck patio with 5 tears, 2½ car attached garage with side drive entrance, an easy assumption to a 7¼ interest. First come, first serve. $59,500.
HARRY S.
WOLFE
COMPANY
32398 Five Mile GA 1-5660

312 Livonia

MUST SEE 3 bedroom brick ranch, carpeted throughout, new country kitchen, fenced yard, well maintained. Convenient location. Asking $32,900. 525-2628

BURTON HOLLOW-$48,500

Transfer of job forces sale of this delightful, impeccable 3 bedroom brick Ranch on privacy court. Features: attached garage, rec room and finished basement, 1½ baths, spacious area room arrangement with loads of windows and a choice view. Assumable mortgage of 8¼%. Call: 522-6000 or 464-0800.

One Way

LIVONIA. 3 bedroom, 1½ story on 2½ acres. Horses allowed. Divorce in family, house must be sold. $5,000 assumes 8% land contract of $45,000. 522-5228

(NEWLY BUILT)

LIVONIA WOODED AREA! - 2 custom built colonials in scenic 5 Mile - Farmington Rd. area. Both have: 3 bedrooms, family rooms, (fireplaces), carpeting throughout, kitchen built-ins and attached garages. $46,500 at 32920 Rayburn ... $55,900 at 15707 Loveland (10 year builder's warranty). Open Sun. 2-5 Pm.
CENTURY 21
HALLMARK INC. 937-2300

312 Livonia

THREE bedroom brick ranch, 7 Mile - Middlebelt area, nicely decorated, 60 X 300 fenced lot, patio, gas grill, 24 ft. pool, 12 X 20 storage barn. $31,900. 478-9378

BIG YARD $29,500
Room for Kids and Garden
2½ Car Garage
3 Bedroom, Basement, Cape Cod
New Drive - Aluminum Siding
Evenings 6-9 422-0311

314 Plymouth Canton

THREE bedroom Colonial. 1½ years old, 2 car garage, 1½ baths, central air, large family room. $46,000. 981-1737

4 BEDROOM Colonial, 2400 sq. ft. living area, 2½ baths, large family room with fireplace and wet bar, 1st floor laundry room, central air, carpet and drapes throughout, 2½ car attached garage, 2 blocks from elementary school, on quiet court. $59,900. By owner. 459-2022

PLYMOUTH RANCH, family room with fireplace, 3 bedrooms, 2 full baths, finished basement, deck, 12 x 24 pool. $48,900. After 5:30 PM 453-3797

314 Plymouth Canton

PLYMOUTH LUXURY $72,900

Live in style in this spacious 5 bedroom brick colonial with 2½ baths, natural fireplace, formal dining room, large modern kitchen, carpeting thru-out, and 3 car garage on extra large lot. 12152 Appletree. For more information call 522-3500.
RED CARPET REALTY

NEW ON MARKET - 2 bedroom home, corner lot, full basement, hardwood floors, wet plaster with room for third bedroom upstairs. Priced to sell! Harold Fischer Real Estate 455-5100

PLYMOUTH TWP. 60 X 231 ravine lot, 2 year old, 3 bedroom split level, 2 full baths, family room with fireplace, 2 car attached garage. $48,900. $16,000 assumes mortgage. By owner. 455-4593

PLYMOUTH PRESTIGE

Great location for this beautiful brick and woodgrain steel sided 3 bedroom tri-level with 1½ baths, Franklin fireplace in family room plus enclosed porch. Gas grill and well for watering on nice fenced lot. Bargain priced at only $37,500. 245 Hartsough. For more information call 522-3500.
RED CARPET REALTY

PLYMOUTH TOWNSHIP. By owner, 3 bedroom brick colonial, central air, attached 2 car garage, carpeting thoughout, family room with fireplace. $46,500. Extras. 453-5519

CANTON
NEW HOMES
7¼%
Mtg. $$$ Avail.

Four 3 bedroom quad-levels and two 3 bedroom colonials with your choice of paint, tile, carpeting and panelling. They all have family rooms, natural fireplaces, full basements and 2 car attached garages, plus a bonus room. Prices from $42,900. Call today, they won't last.

Century 21
HARTFORD S. 261-4200

OLD PLYMOUTH I SUB. Beautiful colonial - 3, could be 4 bedrooms; 2½ baths; lovely wooded view; $53,900. May assume. 453-3065

BY OWNER, 2 bedrooms, full basement, garage, large treed lot, dead-end street, Plymouth Township. $29,500. 455-3189

ELEGANT

Is the only way to describe this four bedroom home with a unique floor plan. Full bath off the master bedroom, super family room with raised hearth fireplace, 2½ car attached garage, plush carpeting throughout, sunken patio, kitchen built-ins and central air for just $49,900.

Century 21
Boardwalk Div. 459-3600

OPEN SUN. 4 bedroom Colonial, 2½ baths, dining room, family room, large kitchen, finished basement, central air, 18 x 24 ft. redwood deck. $59,900. Canton-Plymouth Schools. 455-9766

Plymouth Ranch

Perfect starter or retiree home within the beautiful city of Plymouth. Aluminum sided, 2 bedrooms, garage with patio, central air conditioning. New on the market. Asking $31,900. Call: DAVE BEARDSLEY or JOANNE YOUNG.
CENTURY 21
Hartford West, Inc. 453-7600

314 Plymouth Canton

CANTON

Country living in this spacious 3 bedroom ranch on 2.8 acres with a stream, family room with fireplace, kitchen with built-ins, snack bar, Florida room with marble floor, 2½ car garage. Priced at $69,900. Serious inquiries please.

Norwood
No. 10, Inc. 459-2800

CANTON (Plymouth Schools). Just 3 years old. Spacious 4 bedroom, 2½ bath, brick Colonial with large foyer, formal dining room, family room, 14x18 with fireplace, looking out into a 16x16 raised patio, 2 car garage, on a beautiful landscaped lot on a park. $58,900. 459-1788

COUNTRY STYLE living. Ranch. 10 acres. Quiet surroundings, fruit trees and landscaped. Call anytime. 722-1080

316 Westland Garden City

LIVONIA SCHOOLS. 3 bedroom brick ranch with good traffic pattern. Nice size kitchen. Full basement. 1½ car garage. $27,900. Call 261-5080.

Thompson-Brown

SPACIOUS

Three bedroom brick ranch complete with two car attached garage, doorwall leading to a secluded patio with gas grill. Beautifully finished basement. Excellent assumption available at just $33,900. Call and ask for KAREN SWYNSTUN.

Century 21
Boardwalk Div. 459-3600

FOR SALE, By Owner, Garden City. 2 Bedroom, 1½ car garage, aluminum siding, fenced yard. Call after 5 PM. 421-4534

ASSUME

And Save! 3 bedroom home, in North Westland, needs a little work, but is a lot of house for the money. $23,900. Check and See! Call 522-8300.

Integrity
Realtors

FAMILY ROOM

Plus a country kitchen the wife will adore. Three bedrooms, with a king size master. Full finished basement and enclosed terrace, plus of course a garage. Asking just $32,900. Call 522-8300.

Integrity
Realtors

316 Westland Garden City

OWNER. Sharp 3 bedroom brick ranch in excellent area of Westland. 1½ baths, fully carpeted, tiled basement. Immediate possession. $27,900. $3000 moves you in today if your credit is good. Land Contract or good assumption. 728-6513

WESTLAND-$32,900

Immediate occupancy on this delightful 3 bedroom brick ranch with attached garage in a beautiful neighborhood. Family room has the warmth of a fireplace for these chilly fall nights. Owner says bring all offers. For more information call 522-3500.
RED CARPET REALTY

OWNER

Florida bound, must sell 3 bedroom brick ranch, enormous kitchen, air conditioned, tiled basement, 2 car garage, covered and screened terrace. Manicured lawn. A bargain at $31,900.

Castelli
525-7900

WESTLAND. 3 bedroom, large home, carpeted throughout, excellent condition. $23,900. FHA - GI terms. Ross Realty. 326-8300

STARTER HOME

Opportunity of a lifetime on this 4 bedroom aluminum sided bungalow, modern kitchen, carpeting, double drive, on 65x160 ft. lot. Only $20,900.

Castelli
525-7900

Livonia Schools

Immaculate 3 bedroom brick ranch, beautifully decorated, carpeting thru-out, sharp rec room, patio, 2½ car garage. $33,500.

Castelli
525-7900

GARDEN CITY. Gracious large 3 bedroom brick ranch home with basement, attached garage, many extras. $39,900. Ross Realty. 326-8300

FAMILY ROOM

A real sharp, clean 4 bedroom bungalow with a modern kitchen with a huge family room off of it. This home is situated in a very nice area. It sets on a nice lot with a 2 car aluminum sided garage. $28,900.
HARRY S.
WOLFE
COMPANY
32398 Five Mile GA 1-5660

WESTLAND - Livonia schools. By owner, 3 bedroom brick Ranch, 1½ baths, basement, 2 car garage, central air, fireplace. $14,000 assumption. Payments of $294. $39,900. 422-1293

JUST LISTED. Tyrone Lakefront year round home built like a fortress, fieldstone fireplace, corner windows, attached garage. $38,900. Hartland Schools. Toll free 1-800-552-0315.

WEST BLOOMFIELD, for the growing family, brick 4 bedroom ranch with walkout lower level, family room with fireplace, first floor laundry, attached garage on over an acre. $58,500. 363-7117.

YOU CAN'T BE PRESIDENT but you can be king of this large "New" 3 bedroom Colonial near Brighton. It features a formal dining room, family room with fireplace, 2½ baths, full carpeting, 2½ car attached garage plus a peaceful setting on a small lake. $70,500. Toll free 1-800-552-0315.

SPACIOUS BRICK ranch featuring 3 bedrooms, 1½ baths, family room with fireplace, air conditioning, kitchen with built-ins, many extras. $55,900. Waterford schools. 363-7117.

STORAGE SPACE GALORE, 3 bedroom, 1½ story, full basement home on almost an acre, huge family room with fireplace, formal dining room, large bedrooms, over 2,000 sq. ft. of living area. A good buy at $42,500. Huron Valley Schools. Toll free 1-800-552-0315.

FIRST OFFERING, sharp cedar ranch with attached garage, 16x15 living room, 16x10 kitchen, 3 large bedrooms, 116x160' lot. $32,900. 363-7117.

ENGLAND
REAL ESTATE
1-363-7117
3063 Union Lake Road
Union Lake
REALTORS
632-7427
12316 Highland Road
Hartland

Robert Bake - Realtor

NEW ON THE MARKET! HERE'S A FRIENDLY HOME THAT WON'T LAST LONG. Oldford built, its setting has unusual beauty that is enhanced by towering trees and a circular drive. NEARLY TWO ACRES OF FINE SURROUNDINGS. 4 bedrooms, 2 full baths, a hospitable dining room, family room with fieldstone fireplace, slate entry, and 26x24 attached 2½ car garage. Many comforting extras including Central Air. DON'T MISS IT. $65,900! 453-8200

This "WILLIAMSBURG" Colonial has a pleasing Plymouth location and a fine arrangement of rooms. 4 bedrooms, 2½ baths, formal dining room, 1st level laundry, family room with corner fireplace, basement, and 2 car attached garage. Rear yard privacy is well expressed with mature trees and high hedges. PERFECTLY SUITED FOR IMMEDIATE POSSESSION. $59,900. 453-8200

FIRST OFFERING!! Brilliantly developed, you'll find this one story PLYMOUTH brick ranch to be irresistible. A lovely deep rear yard with a full measure of privacy. 3 bedrooms, country kitchen, family room with antique brick fireplace, full basement, and 2½ car garage. AN ABUNDANCE OF EXTRAS. $41,900. 453-8200 A second similar home at $42,900.

CITY OF PLYMOUTH! There's great SENTIMENT in Plymouth for older homes of substance. And, this example is a historically respected brick VICTORIAN home. 3 bedrooms, formal dining room, basement, and a partially complete 19x19 family room with fireplace. An easily assumable mortgage. Asking $45,500. 453-8200

1005 W. Ann Arbor Trail
Plymouth 453-8200

EARL KEIM REALTY from the HELPFUL PEOPLE!

CUSTOM RANCH--3 bedrooms overlooking park and golf course in fine area of Dearborn Heights, aluminum trim, 2½ car garage, full tiled basement, kitchen built-ins, a great value!
PRICE $36,900 CALL 261-1600

4 BEDROOMS--A most unique home, beautiful decor and appointments, 1½ stories, formal dining room, family room, oversized 3½ car garage, this is on a 1/3 acre lot.
PRICE $35,900 CALL 261-1600

QUAD--Built in 1974, 4 bedrooms, 1½ baths, family room with natural fireplace, large country-style kitchen, excellent mortgage assumption.
PRICE $46,000 CALL 261-1600

BRICK RANCH--Custom built in 1973, 6 large rooms in excellent condition, 2 car aluminum garage, patio, drapes, curtains and stove included, handy to transportation and schools.
PRICE $45,900 CALL 261-1600

TRI-LEVEL--3 bedrooms on large treed lot, family room, Fieldstone fireplace, built-in pool and lovely patio, large kitchen, attached garage.
PRICE $46,500 CALL 261-1600

HUNTERS PARADISE--10 acres of wilderness and seclusion, adjacent to 10,000 acres of National Forest, on the Rifle River with another creek on back of property, 2 bedrooms, Mobile Home included, land contract terms available.
PRICE $14,900 CALL 261-1600

EARL KEIM of Dearborn, Inc. LIVONIA OFFICE
15707 FARMINGTON RD., LIVONIA
261-1600

NOTICE!

O'Hara & Co. Realtors formerly Mark VII Real Estate proudly announces their new location in the O'Hara Building at 39293 Plymouth Road (next to the Chalet). Friends and customers are welcome to inspect our new facilities during our week long Open House

O'Hara & Son. Realtors

(6% Multi-List Broker)

39293 Plymouth Road
Livonia 464-0400

George SMITH Realty Inc.
453-4840

LIST WITH SMITH!
NEW LISTINGS

WESTLAND
2468 CHRISTINE $42,500
Custom ranch with 3 bedrooms on super corner lot (89x143), 28 ft. wide attached garage. Now being used as 1 bedroom home, with FAMILY ROOM, FORMAL DINING ROOM, LIVING ROOM and full bath. Remaining 2 bedrooms and bath made into a rental apartment. Income pays the taxes and utilities. Thermo windows throughout. Many more extras. Owner anxious to head South. Come and make and offer--it won't last long. Call 453-4840

CANTON
4592 WILLARD $23,900
PHEASANT COUNTRY
Ideal starter home or retirement haven. 2 bedrooms, one story, aluminum sided house with 2 car attached garage on a secluded DOUBLE lot, nestled among trees and open fields for FALL hikes, in lovely Canton, all for just $23,900. Call 453-4840

CALL 453-4840
Plymouth-Canton
702 S. Main
in Plymouth

Start a New Life

LIVE LIKE A MILLIONAIRE

IN A NEW CO-OP APARTMENT. NO GRASS TO CUT. NO SNOW TO SHOVEL. GO TO FLORIDA IN WINTER, WE TAKE CARE OF YOUR APARTMENT. ONLY 5 MINUTES FROM HUDSON'S NEW SHOPPING CENTER. Greyhound bus service on Grand River.

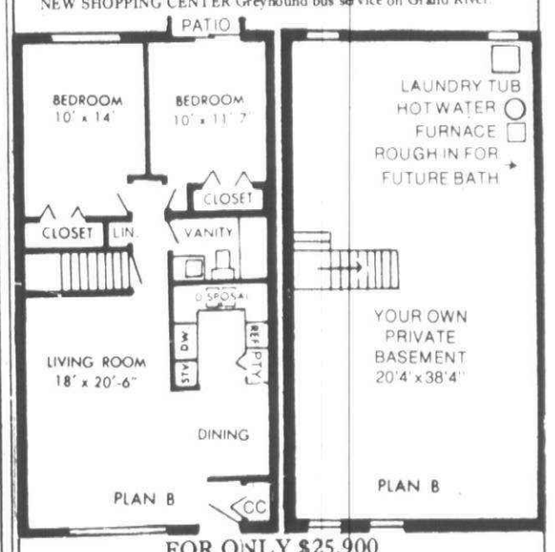

FOR ONLY $25,900
BUY NOW AND SAVE $1,000 ON NEW UNIT UNDER CONSTRUCTION.
LEISURE CO-OP APARTMENT
50200 GRAND RIVER
Get off I-96 at WIXOM exit. Go S ½ Mile to Grand River, then W. ½ Mile
MODEL and OFFICE 349-7064

NOVI
RESIDENTIAL BUILDING SITE 100x400. Invest for the future, sewers on the way. $5,500. Ask for "ACE" 477-6300 or 476-2855 (V-95)

SEE YOUR DREAM HOME

For the quality construction buyer, this exquisite home was built by a custom builder. Imported Italian tiles and solid oak flooring throughout. 4 lovely bedrooms, 3 double vanity baths and a ½ bath, dream kitchen, family room, fireplace, bar, recreation room, patios, you name it. It's a Mediterranean quad-level offered at $105,000. For a personal tour phone John Kare 477-6300 or 348-9664 (H-57)

FARMINGTON OAKS

Quick occupancy offered into this large colonial featuring 4 huge bedrooms, 2½ baths, natural fireplace in the family room, big living room and formal dining room, full finished basement. $49,900. Ask for Bob Smith 477-6300 or 476-0837 (B-94)

LIVONIA $31,900

This romantically decorated 4 bedroom, 1½ bath home offers a fantastic family room (14.3x30.6) with a large lavastone natural fireplace, for fun and pleasure you can cool off in the 16x32 swimming pool in summers to come. Attached garage. All on a 50'x202' lot. Call Dave Gazale 477-6300 or 476-9179 (S-84)

BLOOMFIELD

Move right in this 4 bedroom, 3 full bath colonial. Fireplace in family room, new shag carpeting, large 1st floor bedroom, just right for an in-laws lovely kitchen, raised hearth fireplace and doorwall to patio from paneled family room, prime area. Ask for John Kare 477-7300 or 348-9664 (W-75)

"WHERE SELLERS AND BUYERS AGREE"

"good people to know" Westdale REALTORS one of the nation's largest

O&E

316 Westland Garden City

WESTLAND. Livonia Schools, 3 bedroom brick ranch, full finished basement, new carpet, $30,900. Can assume. 261-9246

316 Westland Garden City

WESTLAND, Three Bedroom Brick Ranch, attached garage, 1½ baths, screened patio, finished basement, built-ins, Carpets. 729-2365

316 Westland Garden City

Livonia Schools
7¾% MORTGAGE

Excitingly clean. Family size kitchen with new carpeting plus recently decorated in and out. Fully landscaped, fenced yard. 2½ car garage, 3 extra large bedrooms, dining-L. Convenient location, near Ann Arbor Trail and Farmington Rd. Just listed. Asking $34,900. Call 522-6000 or 464-0800.

One Way

EXTREMELY SHARP
$31,500. First offering on this delightful brick ranch. FULL BASEMENT and attached garage. A 3 bedroom home tastefully carpeted, 2 full baths, large country kitchen, finished rec. room. Quick occupancy. Good Assumption.
HARRY S.

WOLFE
COMPANY
32398 Five Mile GA 1-5660

316 Westland Garden City

MOVE IN

Condition will be found in this super sharp three bedroom colonial with built-ins in the country kitchen, separate dining too, cozy fireplace in the family room, full basement, doorwall to private patio, extra large, nicely landscaped yard. Attached 2 car garage for only $36,900.

Century 21
Boardwalk Div. 459-3600

Maintenance

Free vinyl exterior with aluminum trim, three bedroom Ranch - will delight you. Picture perfect condition, fully carpeted with new carpeting. Full finished basement complete with bar. Extra insulation for low winter heat bills. 2½ car garage. Such a deal at only $26,900.

Century 21
Boardwalk Div. 459-3600

316 Westland Garden City

WESTLAND, GOLF course borders this 3 bedroom colonial, gorgeous view year round, 21 x 11 family room, 2½ car garage, $34,990. By owner. 722-4635

Perfection

is written all over this gleaming tri-level in one of Westland's finest areas. Complete with beautiful family room, 1½ baths, spacious foyer and professionally decorated by an interior decorator. Doorwall to a lovely patio with gas grill. Landscaped to perfection by a professional. 2½ car garage. The beauty is here and the price is just $42,900.

Century 21
Boardwalk Div. 459-3600

GARDEN CITY. 31170 Dawson. 3 bedroom brick. Family room, fireplace, basement, garage, swimming pool, fenced. Excellent location. $33,900. 675-7209

QUALITY

Care and excellent decor is prevalent throughout this three bedroom brick colonial with finished basement, 2½ car garage, fireplace and super country kitchen. Excellent schools and location. Priced to sell at $37,900. Just listed. Please ask for Michael Kloian.

Century 21
Boardwalk Div. 459-3600

316 Westland Garden City

FHA - VA

is perfectly all right with the seller of this exceptionally clean three bedroom ranch with a full finished basement. Excellent floor plan and excellent financial terms at only $25,900.

Century 21
Boardwalk Div. 459-3600

TOO GOOD TO BE TRUE

But it is. 4 bedrooms, large family room, 2 car garage, beautiful country like location, completely maintenance free and in move in condition. See it Today. Only $32,900.

525-7700

Century 21
Gene Darke Realty

Want A Pool???

WE GOT A POOL!!! 10 foot deep gunite kidney shaped pool. House offers three bedrooms, full finished basement with bar, complete 6 ft. high privacy fence, 2½ car garage. PERFECT FOR FUN LOVING COUPLES. $35,900.

Century 21
Boardwalk Div. 459-3600

316 Westland Garden City

OWNER SACRIFICE

Your Game. Three bedroom, brick ranch, full basement, large family sized kitchen, 2½ car garage, close to all schools and shopping. You owe it to yourself to be the first to see it. Only $27,800.

525-7700

Century 21
Gene Darke Realty

318 Redford

Finished Basement

in this all brick super sharp 3 bedroom ranch. Entrance foyer to large living room. Wall to wall carpeting, gas log fireplace. All aluminum trim, central air, breezeway, 2½ car attached garage. Fast possession. $42,900.

LEE
'Call Lee, and start packin' 261-5700

ALL BRICK

Just redecorated 3 bedroom ranch with large living room, finished basement, all aluminum trim and awnings, 12' rear Florida Room with storms and screens, fenced, garage. Immediate possession. Trade Yours In. Low 30's.

LEE
'Call Lee, and start packin' 261-5700

REDFORD TWP. BARGAIN
This lovely aluminum sided bungalow won't last at only $27,900. Home offers 3 bedrooms, one being 24x10, 1½ baths, large kitchen, gas BBQ, and 2 car garage, all in excellent condition. Owner says bring offers. For more information call 522-3500.
RED CARPET REALTY

318 Redford

LOVELY 3 bedroom frame, across from elementary school, finished basement, blown insulation, 2½ car garage, screened in front porch, must be seen to appreciate. $23,900. L.C. possible. KE 3-9625

You Won't Believe Your Eyes

When you see all the features of this cute 3 bedroom aluminum sided home on paved street. Everything about this home reflects pride of ownership. You'll love entertaining your friends in the BEAUTIFUL panelled rec room with full wall brick fireplace. Just reduced to $24,900. Call: 522-6000 or 464-0800.

One Way

REDFORD
18602 Poinciana
Immediate Possession
3 bedroom aluminum maintenance free, newer roof, large kitchen, carpeted living room, recreation room, garage, 50 ft. lot. Asking $25,900. Make offers. EHO.

MAYFAIR 522-8000

THREE BEDROOM brick ranch, S. Redford area, 2½ car garage, nice neighborhood. 535-5778

BUNGALOW

Beautiful kitchen, plus breakfast room and 4 bedrooms; just hook up for second bath, natural fireplace in rec' room, nice lot, $28,900. Call 525-4200.

Integrity
Realtors

6 MILE, INKSTER. Acre, brick, aluminum trim, 3 bedroom, dining room, family room, attached garage, central air, $45,900. 534-0650

318 Redford

3 SUPER REDFORD HOMES

$25,900

Make offer. 3 bedroom ranch... super clean, with carpeting, drapes, 1½ car garage, modern decor. Don't miss this beauty. Owner Florida bound.

$29,900

3 bedroom face brick ranch, full recreation area carpeted, 2½ car garage, very, very well kept home, a beautiful Redford Twp. area. Ultra landscape, many features. 9978 Riverdale.

$32,900

Large 3 bedroom face brick ranch beautiful sharp spotless home, carpeted, curtains, drapes included, fantastic recreation room, 2½ car garage, underpriced. 12802 Crosley. Call Today. JOE TRYGIER 478-5500 or 534-2223.

AGENT 478-5500

REDFORD TWP. $31,900
A terrific bargain for so little money. Move right into this spacious 3 bedroom brick ranch with 2 fireplaces, 1½ baths, central air, beautiful rec. room and 2 car garage on extra large lot. Needs some decorating. 20166 Beech Daly. For more information call 522-3500.
RED CARPET REALTY

RED WING TICKET WINNER

Rosalie Shulman
6951 Pine Eagle Lane
West Bloomfield, MI 48033

But you must call the Promotion Dept. of The Observer & Eccentric by 5:00 p.m. Tuesday, October 5, 1976, to claim your TWO FREE RED WING HOCKEY TICKETS. 261-8600, ext. 209.

CONGRATULATIONS!

FAMILY ROOM. $22,900
Nice neat 3 bedroom ranch carpeted throughout. Doorwall off the family room to the fenced yard. Maintenance free exterior with new roof.
HARRY S.

WOLFE
COMPANY
32398 Five Mile GA 1-5660

LARGE COLONIAL. Living room with fireplace, full dining room, 4 bedrooms, 2½ baths, built-in kitchen, with eating area. Finished basement with fireplace, 2 car garage, close to schools, shopping and transportation. $42,900. Monday thru Friday. KE 1-6500.

NOT A DRIVE-BY
This lovely 3 bedroom home with basement, must be seen inside. Dining room, 4 car garage. Modern Kitchen. Large Lot. 70x125. Values like this go in a hurry. Asking $34,900.

Century 21
CORNERSTONE 478-4660

FARMINGTON HILLS

Custom brick ranch with beautiful inground pool, 3 large bedrooms, family room, 2 fireplaces, attached garage. $47,500.

HALF ACRE LOT

Nicely treed and fenced, all brick home, 3 bedrooms, breezeway, attached garage. $26,000 Southfield.

CALL TODAY

You will like this 1½ story home, large living room with fireplace, 3 bedrooms, 2 car garage, paved street, city water and sewer. $29,900.

1ST UNITED Sanderson REAL ESTATE
535-2720 474-3000

FIRST TIME OFFERED

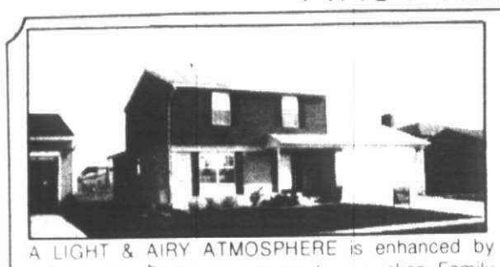

A LIGHT & AIRY ATMOSPHERE is enhanced by Kitchen and Dining area open to a sunken Family Room with beautiful fireplace and ready access to outside redwood deck entertainment area with gas grill. This 3 bedroom, 1½ bath home is so CLEAN, Well Decorated, and Loaded with closet and cupboard space--even the basement is tiled and fitted with storage shelves. All kitchen appliances stay, as well as all window treatments. $50,900.

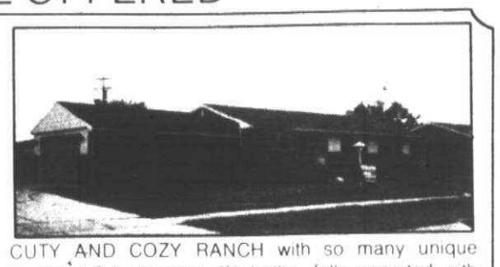

CUTY AND COZY RANCH with so many unique touches! 3 bedrooms--1½ baths--fully carpeted with easy-care solarian in kitchen and entry. Decorator brick trim and panelling in the kitchen/hall area adds charm and warmth. The lower level is fully finished with panelling, tile, indirect lighting and SHARP refreshment bar--also includes den or 4th bedroom with a full wall of closets! A real value $38,900.

YOU'LL BE IMPRESSED AT FIRST SIGHT! A "Neat as a Pin" exterior, meticulous yard surrounded with charming split-rail fence, plus a convenient location in "Old Village". Step inside to the fine woodwork and custom details of yesteryear with all the up-dated conveniences so necessary TODAY. 3 or 4 bedrooms! $32,500.

MOVE IN- THIS ONE IS READY! This partially bricked, 3 bedroom-2 bath ranch has such an impressive wooded setting. The whole home, outside and in is so distinctive with natural fireplace and multi-windowed view in a large family room so richly trimmed with wood beams detailing a cathedral ceiling. The extra deep 2 car attached garage and spacious closets are a real plus! $49,000.

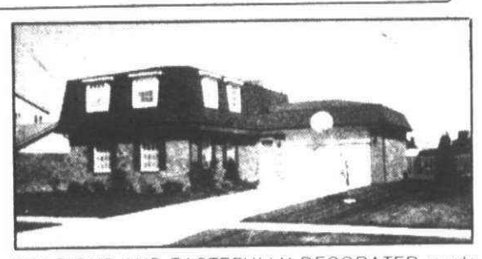

GRACIOUS AND TASTEFULLY DECORATED inside and out--this fully bricked, 4 bedroom, 2½ bath Colonial has all the requisites for luxury and "Easy Living". Carpeting throughout, convenient 1st floor laundry, dishwasher and abundant cabinets in well-planned kitchen, a custom-designed and decorated rumpus room with wet bar in lower level--2 fireplaces: 1 in the family room and wouldn't YOU love it--1 in the master bedroom! $65,990.

McKEON, INC.
REAL ESTATE
500 S. MAIN STREET
PLYMOUTH, MICHIGAN 48170
453-6800

EARL KEIM REALTY
South, Inc.

PLYMOUTH AREA

CHARMING older 3 bedroom home close to downtown Plymouth (across from the park), on a large lot with lots of trees. $32,900. Call 453-0012.

LAND CONTRACT TERMS AVAILABLE on this 3 bedroom home located on ½ acre in Plymouth Township. Separate dining room, fireplace in living room, large 20 x 13 ft. utility room, breezeway, attached garage, and much, much more! Priced to sell at $38,900. Call 453-0012.

"SIMPLY ELEGANT" is the word on this 4 bedroom Colonial featuring 3 full baths, natural woodwork, in-ground pool, and much more on a beautifully landscaped lot. Just $68,000. Call 453-0012.

ENJOY YOUR OWN COUNTRY ESTATE with this exquisite rambling ranch on 4 acres in Plymouth School District. Well built and custom quality throughout. Features include 3 lovely large bedrooms, 2½ baths, 1st floor laundry, two fireplaces, formal dining room, full basement with recreation room, and more. Call today so we can tell you how much more there is to this beautiful country home and take a look inside to really appreciate serene country living. $95,900. Call 453-0012.

EQUAL HOUSING OPPORTUNITIES

PLYMOUTH OFFICE
1115 S. Main St.
453-0012

SERVING ALL OF WESTERN WAYNE COUNTY SINCE 1922

GARLINGS INC.

199 N. Main
Plymouth

Three bedroom brick ranch, finished basement, 2½ car garage, $28,500.

Remodeled two bedroom home in Plymouth, dining room, garage, walk to church, schools and stores, $24,000.

Plymouth Twp. Large three bedroom Colonial on 60 x 231 lot, family room with fireplace, basement, attached 2 car garage, $49,800.

Two bedroom doll house in Westland, carpet throughout, garage, walk to stores, only $21,900.

New 3 bedroom ranch going up in downtown Plymouth, family room, basement, attached 2 car garage, $45,000.

Two houses for the price of one. Both 2 bedroom homes are rented. Real country living on 1¾ acres. Good Investment, $34,900.

453-4800 MULTI-LIST SERVICE 427-7797

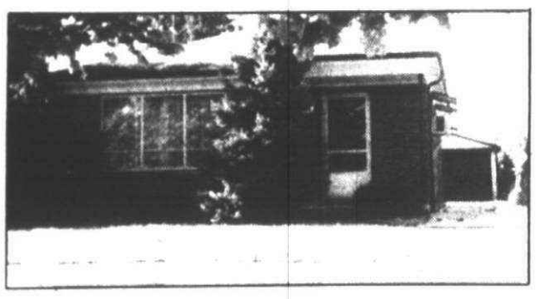

INKSTER

Super sharp 3 bedroom ranch with extra complete kitchen in basement, 2 car garage. Assumable mortgage. $24,900. Call 477-1111 (41792)

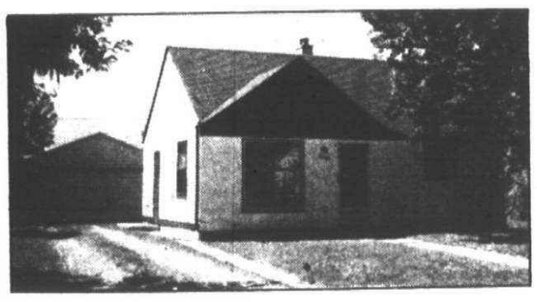

FARMINGTON HILLS

Neat and clean, roomy 2 bedroom ranch-Great for all ages! Big garage with lots of storage space. $21,900. Call 477-1111 (40910)

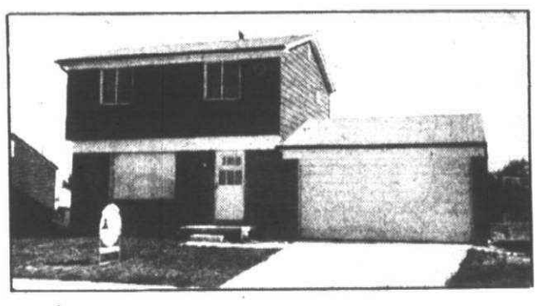

CANTON

Immediate Occupancy and a good assumption are available on this large 3 bedroom Colonial. Family room with natural fireplace, 2 car attached garage, large country kitchen with pantry. Large lot. $43,900. Call 261-0700.

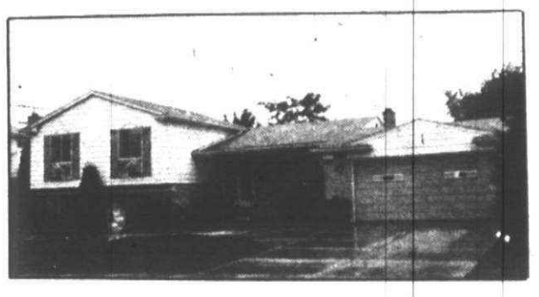

LIVONIA

Golf course setting for this unique quad-level executive home! Features extra large bedrooms, balcony off master bedroom, 30 ft. family room with large fireplace, 2½ baths, attached garage, circular drive, formal dining room. $68,500. Call 525-0900 (41845)

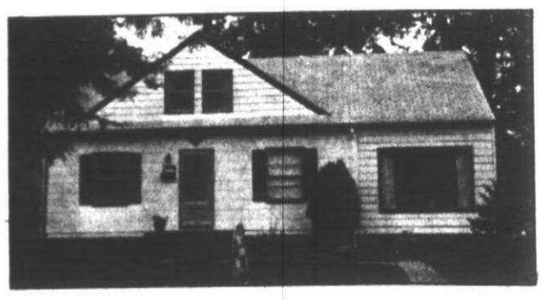

GARDEN CITY

An oversized garage will make Dad happy in this 3 bedroom bungalow. Large family room. Corner lot. $28,900. Call 326-2000 (41917)

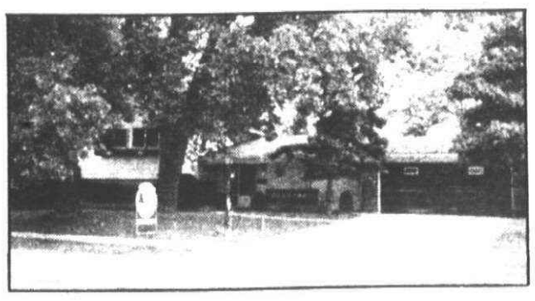

LIVONIA

A beautiful setting enhances this spacious tri-level in Burton Hollow Subdivision. 4 bedrooms, 1 full bath and 2 half baths, family room with fireplace, 2½ car garage. Fast Occupancy! $49,900. Call 261-0700 (41631)

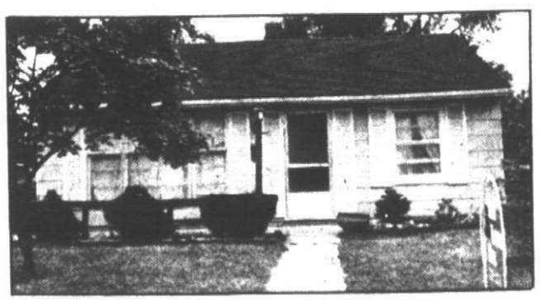

WESTLAND

Enjoy family living in this 3 bedroom ranch. Garage. Large, new family room with beamed ceiling and delightful Franklin stove-adds to your pleasure! Immediate Occupancy!! Good Assumption. $21,900. Call 326-2000 (41999)

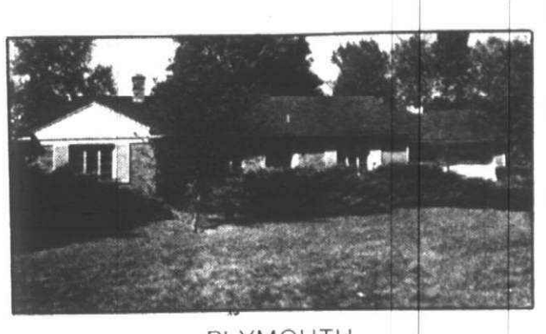

PLYMOUTH

Want seclusion and privacy, but very close to town? This 3 bedroom ranch with 2 fireplaces, finished walk-out basement, and 2 car attached garage is truly one-of-a-kind! Brick construction. 1.6 acres, ravine setting and pond, surrounded by trees and bushes makes this a real haven!! $68,500. Call 455-7000 (42119)

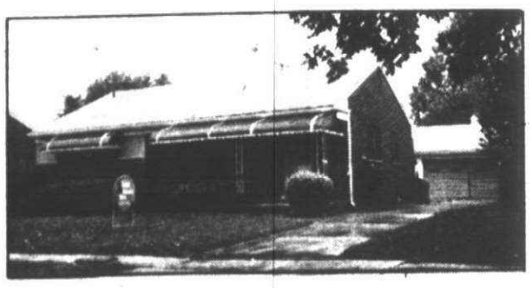

LIVONIA

Immediate Occupancy-3 bedroom brick ranch. Recreation room and ½ bath in basement. Fenced yard and 2 car garage. Near schools, shopping, and transportation. $35,900. Call 525-0900 (41849)

Real Estate One.
REALTOR®
EQUAL HOUSING OPPORTUNITIES

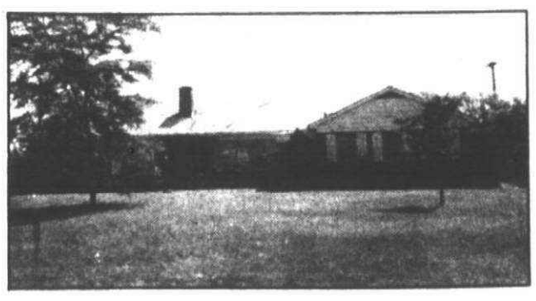

PLYMOUTH

Beautiful custom 4 bedroom ranch on ½ acre. 2 full baths, large kitchen with built-ins, carpeted throughout, finished and carpeted recreation room, 2 car attached garage. Nice assumption. $50,500. Call 455-7000 (40953)

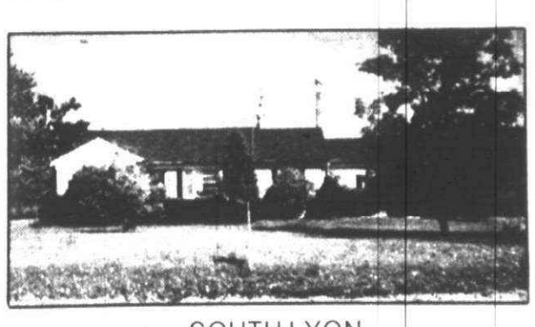

SOUTH LYON

Mini farm in the heart of horse country on approximately 2 acres-3 bedroom ranch. Oversized garage and other building could be used for horse stalls. Lovely area. $54,900. Call 261-2600 (39650)

SALES

LAST WEEK (September 17-23)	108
LAST MONTH	650
YEAR TO DATE	4257

CAN WE SELL YOURS NEXT?



REDFORD

Immediate Occupancy-3 bedroom brick ranch. 1½ baths, Florida room, large kitchen. $32,500. Call 261-2600 (41374)

DEARBORN

1104 CLAREMONT. OPEN SATURDAY AND SUNDAY 2-5. Dearborn Hills beckons new owner who appreciates the finer things! 4 bedroom Colonial on winding tree-lined street that gives a park-like atmosphere. Dearborn High and Divine Child schools nearby. Formal dining room for gracious entertaining, modern kitchen, family room, 2½ baths, fireplace in large living room-all this makes this home a pleasure to own! Call 274-9510 (41996)

LIVONIA

Beautiful Rosedale Area-Three bedroom quality brick ranch with fireplace, dining room, 2½ car garage with pit-a mechanic's dream, full basement with finished recreation room. Shopping, transportation and church close by. $36,500. Call 261-2600 (41269)

Sharp 3 bedroom brick ranch on large cul-de-sac lot. Beautiful landscaping, 2 full baths-1 off master bedroom; family room with fireplace, 2 car attached garage, full basement, wet plaster. Immediate Occupancy! $47,500 Call 261-0700

CANTON

Good Assumption-2 bedroom condo. 1½ baths. Pets Allowed! Ideally located to Plymouth schools, shopping, etc. Owner Transferring!! $23,900. Call 477-1111 (42005)

WESTLAND

Big home for the large family-4 bedrooms, large country kitchen with walk-in pantry. Could have apartment upstairs. Zoned Multiple. Moving North! $26,900. Call 326-2000 (41334)

PLYMOUTH

Sharp 3 bedroom ranch-Good Assumption. Den, mud room, 2 full baths, finished basement, 2½ car garage. $39,900. Call 455-7000 (42137)

REDFORD

All aluminum trim awnings-3 bedroom brick ranch with basement. Fenced yard, deep lot. Lovely area. $28,500. Call 525-0900 (41008)

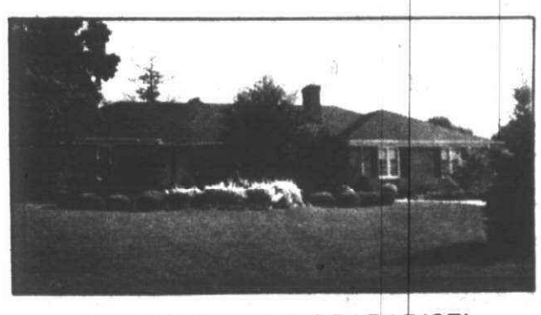

TWO ACRE RAVINE PARADISE!

Custom built, spacious brick ranch. Fantastic extras! Call 274-9510 (41898)

318 Redford

Land Contract

Terms with just $3,000 down payment and $175 per month at 8% interest. Plush carpeting in huge kitchen, family room and living room. Super 80x150 fenced yard with a 2½ car garage. Immediate occupancy. $22,500. Call and ask for GARY DITMORE.

Century 21

Boardwalk Div. 522-9700

WESTERN GOLF & COUNTRY CLUB AREA

Brick & Aluminum Colonial

4 BEDROOM, 2½ BATH. Large Foyer with open stairway & Wood Railing. Formal dining room. Bricked Country Kitchen with large eating area. Family room with panelling, natural hardwood oak flooring and natural full wall fireplace with raised hearth. Loads of closets & storage space. Full basement extending under family room. Wet plaster, hardwood floors throughout. Quality carpeting. Large landscaped lot with complete privacy. Attached 2 car garage with stairway for attic storage. Patio. BUYERS ONLY. $56,900.

537-6254

Dream Home

$32,900

Lovely, lovely all brick ranch with maintenance free aluminum trim, features include spacious modern kitchen with built-in dishwasher, plush carpeting throughout, beautiful finished basement with carpeting, wet bar, indirect lighting and a terrific redwood sauna. 1½ car garage, phone jacks throughout and a beautiful 10 ft. deep inground heated pool, other features too numerous to mention. $6,400 assumes total payment of $305. Call GARY DITMORE.

Century 21

Boardwalk Div. 522-9700

SNOW WHITE

All aluminum sided ranch with 3 bedrooms, a 16 ft. modern kitchen with dinette, a cozy family room and attached garage. All this on a large treed lot. $20,900.

HARRY S.

WOLFE

COMPANY

32398 Five Mile GA 1-5660

318 Redford

REDFORD

Glenmore - 7 Mile

3 bedroom, face brick bungalow, sharp throughout, huge kitchen, low taxes, 40 x 130 lot, 1½ car garage. EHO.

MAYFAIR KE 7-2700

BY OWNER, maintenance-free, 3 bedroom, aluminum bungalow, basement, garage, $27,000. 538-7229

319 Homes For Sale Wayne County

$8500

ONE FAMILY owned home. Fischcorn, Rouge Park Subdivision. Frame, 2 bedrooms bungalow, basement, garage. Call after 5 PM. 476-8228

MUST SELL

The owner must sell this sharp brick home. FHA-VA Terms available. 3 Bedrooms, 1½ baths, 2 car garage. Asking Price $26,900.

Century 21

CORNERSTONE 478-4660

BY OWNER

Lovely country home in Belleville. 2 wooded acres with brook, 3 bedrooms, fireplace, full finished basement, 2 car garage, aluminum siding, gas, central air, low taxes. $42,900. 699-9407

302 Birmingham Bloomfield

A BIRMINGHAM HOME within walking distance of schools and shopping. Brick 1½ story, 3 bedrooms, living room with natural fireplace, screened porch, recreation room with wet bar, 1½ baths and garage. Immediate possession, by owner. $43,500. 645-9055

BY OWNER. 2 bedroom, fireplace, gas heat, large garage. $39,750. 646-9392

COLONIAL. 4 bedrooms, 2½ baths, family room, raised hearth fireplace, 1st floor laundry, full basement, 2½ car garage, professionally landscaped. Half acre lot. $72,000. 334-5337

HICKORY HTS., Bloomfield, neat 3 bedrooms, 1½ baths, paneled family room, fireplace in living room, completely carpeted, gas BBQ, garage openers, over 30 mature trees. $61,900. 642-8983

Pillared Colonial Bloomfield Village

$119,500

5 bedrooms, 2½ baths, family room, den. Beautiful elevation. 1st floor carpeting and draperies - only 8 months old. 3 fireplaces, circular driveway. Lot 100 x 150. All rooms very large. By owner. Reasonably priced at $119,500. For appointment, phone 363-7167.

302 Birmingham Bloomfield

BIRMINGHAM AREA

$38,990

"WILLIAMSBURG ROW"

by Pulte Homes

2 story colonial homes (1,250 sq. ft. plus basement), charming in-town living with Birmingham schools and shopping. 3 bedrooms, 1½ baths, formal living room, foyer and separate formal dining room. 8½% financing with as little as 5% down.

For further information call: Bev Moretsky, 851-5700 or 391-3400.

PULTE

Homes of Mich., Inc.

FRANKLIN tri-level, attached 2½ garage, 1½ acres, 3 bedrooms, 2½ baths, panelled family room, formal dining room, etc. Approximately $20,000 down, reduced, terms. Land contract available. Owner MA 6-5300

BLOOMFIELD HILLS. Luxury condominium. 3 bedroom Colonial, 2½ baths, basement, attached garage. 557-0770 Eves, Herman. 335-6745

BIRMINGHAM, by owner. 4 bedroom, 1½ story, recently redecorated, new carpet throughout, kitchen appliances, full basement, 2 car garage. Must see to appreciate. $41,900. 644-5860

BY OWNER. Lovely Ranch on 12 acres. Horses permitted. 1925 Squirrel Rd. Bloomfield Twp. $135,000. 892-3322 642-5414. 852-5617

WING LAKE Privileges. 5 Bedrooms, 2½ baths, 4 fireplaces. Large screened porch. 1½ acres. Bloomfield Hills Schools. Owner. Just reduced. $129,000. 851-6889

DOWNTOWN BIRMINGHAM. 3 Bedroom Colonial. Just reduced, by owner. $39,250. 851-6472

SNUG AND COZY in this 3 bedroom Ranch, conveniently in-town Birmingham - ideal starter or retiree home. Large country kitchen has Formica cupboards and matching appliances. Full basement, fenced yard. Very sharp, inside and out. One block from Woodward, close to everything. VALUE! $31,900.

ASK FOR BOB GAVEY

chamberlain

646-6000

BIRMINGHAM NEW RANCHES

Three bedroom brick & aluminum, landscaped. Still time to select your colors for September completion. $27,500 to $28,500.

Heritage Homes

1-227-5068

ONE FLOOR. 2 bedrooms, possible third. Large living room, convenient location. $41,000, very firm. Buyers only. MI 4-5495

BY OWNER. 3 bedroom Brick Ranch. Newer carpeting, large fenced yard, covered patio, 1½ baths, full basement - tiled and paneled Walk - Birmingham Schools. 975 Brooklawn, Troy. $38,000. 646-0474

2 CLASSIC HOMES

STUNNING RANCH with walk-out lower level opening to gorgeous treed yard with free-form, heated in-ground pool and garden patio. Beautifully groomed interior has 5 bedrooms, 3½ baths, huge family room with fireplace, private library, Gourmet kitchen, 1st floor laundry. In prestige Bloomfield Hills neighborhood. Just listed. $133,500.

ASK FOR JOHN OLSON

ONE OF BIRMINGHAM'S finest areas. A big, family perfect Colonial with 4 bedrooms, 3½ baths, family room, library, nicely finished rec. room, lovely glassed porch, fireplace, slate foyer, 6 panel doors, garage with openers. Great warmth and appeal throughout this magnificent home. Just listed. $110,000.

ASK FOR JOHN OLSON

chamberlain

646-6000 642-3854

W. BLOOMFIELD 2 bedrooms, family room or three bedroom ranch, Bloomfield Hills mailing address, woodburning fireplace, gas forced air furnace, full basement, one bath, large treed lot. One block from lakefront. $33,900. 335-4091

302 Birmingham Bloomfield

BIRMINGHAM-by owner. 3 bedroom ranch, deck, gas grill, new kitchen, dining room, carpeting thru-out, central air, fireplace in family room, extras. $39,900. 642-7392. 646-5145

BIRMINGHAM. 3 Bedroom, brick Ranch. Large kitchen with built-ins & eating area. Living room, dining L, 2 baths, full basement, 2½ car garage. Walk to schools and commuter. $44,500. Days 549-0830, or evenings 642-1513

304 Farmington West Bloomfield

FARMINGTON HILLS - CUSTOM TRI-LEVEL. Secluded property on one acre with 1600 sq. ft. of living space. Lovely family room with natural fireplace. Super size kitchen. Utility area is 10.8x19. Many quality features. Priced at $67,500.

CENTURY 21

Janisse-Matheson

FIRST OFFERING! Another sharp and clean Forest Park Beauty; multi-level design around 3 spacious bedrooms. Roomy 21' family room, doorwall to private patio, 2 car garage, swimming club available, more!! Be first. $38,500. 476-8700

Thompson-Brown

FARMINGTON HILLS. Middlebelt frontage. 1½ story, 3 bedroom, aluminum sided, basement, attached garage. Good investment at $34,000. Cash for land contract. 476-2730

QUAKER VALLEY'S PARADISE offers an exceptional custom home hidden in the towering trees overlooking a running stream. 4 or 5 bedrooms, 3 and ½ baths, 3 fireplaces, library, family room, recreation room and a beautiful tennis court for your pleasure. Land Contract terms available. Call for your personal tour. $142,500. Call 476-8700.

Thompson-Brown

CONTEMPORARY

Brick ranch on over an acre, family room, 1½ baths, oversized rooms, 3 car garage. Close to Lake and recreation area. Needs cosmetic repairs. $48,900.

Great American

681-0502

CASS LAKE privileges. New, lakeview custom Quad. 3 bedrooms, 2½ baths, 2½ car garage, central fireplace, many extras. Price to sell. Offers. 755-0063. 681-9525

FARMINGTON BY Owner. Orchard Lake, 11 Mile. 3 bedroom brick ranch, 2 baths, finished basement, 1½ car garage. $37,900. 474-3697

WALNUT LAKE privileges. W. Bloomfield, 3 bedroom ranch, 1½ baths, newly decorated, wooded lot. $42,900. Open Sat. Sun. 12-5. 626-0968

CUSTOM BUILT 3 bedroom brick ranch in one of Farmington Hills' most beautiful areas. Estate size lot with room. Full walkout basement with fireplace and many more features. $68,900. Call 476-8700.

Thompson-Brown

W. BLOOMFIELD

$53,990

QUICK OCCUPANCY

2 story California contemporary home, approx. 2,100 sq. ft. of living and bonus space. 3 bedrooms, 1½ baths, formal living room, formal dining room, plus bonus space family room and bonus space master bedroom suite. Ask about Lot #1-A.

Call Al Baron

652-4550 or 851-5700

PULTE

Homes of Michigan, Inc.

BY OWNER. Three bedrooms, 2 baths, near the Botsford Hospital, schools, shopping center. Immediate occupancy. Reasonable. 474-5173

304 Farmington West Bloomfield

West Bloomfield

This four bedroom, two and one half bath Colonial is fully landscaped and professionally decorated. This home backs up to community private park; also, has a study and first floor laundry room, vaulted ceiling in the kitchen, plus a ten year Home Warranty. $71,900.

Century 21

ROBEC PROPERTIES

851-7711

Dream Come True

If you're tired of seeing the same old thing, come see this elegant "Lafayette Colonial". Featuring 5 bedrooms, family room with Cathedral ceilings, circular drive and more. Farmington Hills. $110,900.

Thompson-Brown

Birmingham-Bloomfield

642-0703

FARMINGTON HILLS. Here is that executive home, high on a hill with over 1 acre of land. $69,500.

FARMINGTON HILLS. Want to feel good while living in this super sharp 2 bedroom ranch with full basement, 2 car attached garage, with automatic door opener. Extra nice bathroom fixtures, all facilities. Lot 70 x 125. Immediate occupancy. $36,900.

HERE is that 3 bedroom brick ranch with a full basement you have been looking for, for only $29,900.

THREE Bedroom aluminium sided ranch with full basement. House has over 1,080 sq. ft., big kitchen. Sharp House! Asking $34,900.

GARY L. TOUSLEY

REAL ESTATE

474-2045

FARMINGTON HILLS

ONE ACRE

Surrounds this extra sharp rambling 3 bedroom brick ranch. Kitchen is a woman's delight. NEW Carpeting throughout. Natural fireplace in spacious living room, covered patio, 2½ baths, attached 2 car garage. Plenty of shade trees. Full price $56,900. Call SALLY ESSER Today.

Norwood

No. 1, Inc. 464-2800

BIG FAMILY HOUSE

4200 sq. ft. ORCHARD LAKE, super quality. Architect design. Seperate in-law apartment with walkout. Huge family kitchen. Sun porch. Walkout balcony over ravine. 3½ baths. Beaucoup 7closets, storage and built-ins. Intercom, built-in hi-fi, humidifier. Bloomfield Hills schools. $150,000 replacement cost. Priced lower. By owner. W. Thomas Newman; weekdays 362-2220, eves. - weekends 851-6814

SUPER ROOMY!

1½ story duplex! One half: large bedroom, natural fireplace, full basement, approximately 800 sq. ft.; other half: 3 bedrooms, 1½ baths, dining room and basement! DESIRABLE AREA and beautiful 80x293 country lot.

ELLIS 476-1700

FARMINGTON HILLS

A modern brick ranch with country kitchen, 3 nice size bedrooms, a full finished basement with gas log fireplace and attached 2 car garage. $32,900.

HARRY S.

WOLFE

COMPANY

32398 Five Mile GA 1-5660

KIMBERLEY

(No.9) This desirable family home has 4 large bedrooms, 2½ baths, family room with fireplace and grill. Much, more more. Call for details. Priced for quick sale at $53,900.

Century 21

VINCENT N. LEE

EXECUTIVE TRANSFER SALES

478-5904

304 Farmington West Bloomfield

WEST BLOOMFIELD

ORCHARD CREST NORTH

Brand new development affords you the opportunity to save $ on this elegant Mediterranean 4 bedroom, two story with 2½ baths, study, first floor laundry, basement, 2 car attached garage, all utilities, West Bloomfield schools. Only $67,400, complete. This new prestige area is just north of Orchard Lake and has homes from $63,900 to $97,000. Call 363-8307.

WEST BLOOMFIELD

MiddleStraits Lake Privileges

Custom built and only two years old is this brick split-level Provincial. Classic overlooking private golf course; only three blocks to neighborhood elementary school. Three spacious bedrooms, two baths, huge country kitchen, arched fireplace centered in 12 x 23 family room, carpeting throughout, professionally landscaped, quick possession. Only $49,900. Call 363-8307.

WHITE LAKE TWP.

M-59, Elizabeth Lk. Rd.

New country Colonial, sitting proudly on 1.8 acres of gently rolling land, has 4 spacious bedrooms, 2½ baths, family room with fireplace, formal dining, carpeting throughout, immediate occupancy, over 2000 sq. ft. of living and central air. Only $59,900 complete. Call 363-8307.

OLD ORCHARD

Inc. Realtors

FARMINGTON HILLS MANSION

Executive Relocating. 13 rooms, 6 bedrooms, 7900 Sq. Ft., 5½ baths, sauna, 3 fireplaces. Custom built throughout, beginning with 3 leaf clover pool and ending with game room. Custom details are too numerous to itemize. Must be seen to be appreciated. $200,000. Plus price range. By Appointment only.

Owner 851-2195

EXECUTIVE HOME located on Shiawassee near town. 4 large bedrooms, 2 full baths, 2 half baths, 2 complete kitchens, excellent for mother-in-law situation. Fast possession. EHO.

MAYFAIR 522-8000

WEST BLOOMFIELD

2 bedroom home featuring an enclosed porch, large attic, 1½ car garage and 130 x 159 lot. Price of this home is just $25,900.

4 bedroom 2 story home has unique chalet styling. Large 20 x 14 master bedroom suite, large living room, dining room, and country kitchen. $29,900.

Ultra neat home is your chance to own a 3 bedroom, 1200 sq. ft. home in West Bloomfield. Situated on a huge lot. Call now for further details. $28,900.

NIEBAUER REALTY

624-3015

BY Owner - excellent value - $84,500. October 10 goes to realtor & price will go up. 2 year old 2 story colonial in beautiful Covington By The Lake subdivision. Large country kitchen, large paneled family room with fireplace, formal dining, 4 bedrooms, 2½ baths, Bloomfield Hills schools. 851-5787

NEW LISTING BY OWNER

32515 Knottingham Knolls, Farmington Hills. Immaculately maintained 3 bedroom ranch on over ½ acre with A-1 landscaping, circular drive, and 14 mature trees. 2 baths, formal dining room, 2 sided fireplace, newly finished basement, new central air, built in dishwasher and much more. Priced below market at $51,600. Open Sat., Sun. 1-5. Jan. occupancy. 851-2065

SHARP colonial with quick possession. 4 bedrooms, 2½ baths, family room with fireplace, all kitchen built - ins. $63,900. For details, CALL - BOB LYNDALL

chamberlain

626-9100

306 Southfield Lathrup

SHARP QUAD. Excellent condition. Birmingham schools. 4 bedrooms plus office, family room with fireplace, deck off dining area. By owner. 646-8773

¾ ACRE

lot with super sharp 3 bedroom ranch. Country kitchen with extras, carpet throughout, fireplace, breezeway, 2½ car attached garage. Move in for $34,900.

LEE

'Call Lee, and start packin' 261-5700

OPEN SAT.SUN. 1-5PM. Southfield-29210 Heritage Ct. By Owner. Excellent ranch, 2 car attached garage, automatic door, 2 large bedrooms, 1½ newly papered baths, large family room with fireplace, carpeted and draped thru-out, 24ft florida room, professionally landscaped on cul-de-sac. Immediate occupancy. Must stop and see. $52,000. 559-0043

SOUTHFIELD

12 MILE - EVERGREEN

4 bedroom Colonial. 2½ baths, family room with fireplace, formal dining room, basement, attached garage, central air. Must settle estate. Make offer.

Ross Realty

326-8300

LATHRUP VILLAGE

Mark built Colonial in area of young homes. 4 bedrooms, 2½ baths, family room with natural fireplace, bright kitchen with all built in appliances. Owner transferred. $59,900.

MAGNOLIA OF SOUTHFIELD

Lovely brick Cape Cod, 2 bedrooms, plus a den, 1½ baths and attached 2 car garage. On a double sized tree shaded lot with a garden house. $39,900.

HUNTINGTON WOODS

Charming brick Colonial with 3 16 ft. bedrooms, 2½ baths, paneled family room, 21 ft. kitchen, with built-ins, 2 car attached garage and central air. Just listed for $54,900.

681-6600 358-5522

Cranbrook

Assoc., Inc. Realtors

BEAUTIFUL SUB., Corner. Winding streets, 3 bedroom, patio, fireplace, rec room, other pluses. $42,500. 557-7970

IMMACULATE CONDITION-fully carpeted 3 bedroom brick colonial, 2½ baths, living room, formal dining room, family room with fireplace, fully equipped kitchen, breakfast room, finished basement, attached 2 car garage, fenced in back yard, walking distance to schools, many extras. Open House Sat. Sun. 1-5 PM. 29483 Candlewood Lane, Southfield; Cranbrook Village. Take Rockcreek entrance off 12 Mile.

LATHRUP VILLAGE LUXURY

Immediate occupancy on this truly elegant custom 3 bedroom brick colonial with formal dining room, family room, 1½ baths, 2 natural fireplaces, lovely kitchen with dining area. Large fenced lot in a great location. Price just reduced to $48,900. 27460 W. Goldengate. Call 522-3500.

RED CARPET REALTY

306 Southfield Lathrup

SUPER ATTRACTIVE 3 bedroom brick ranch with family room. (By Owner). All new carpeting, completely remodeled kitchen & bathroom. 15 ft. above ground heated pool with equipment. 2 wall air conditioners. $29,900. Appointment only. 559-6038

ENJOY the sun-lit entrance hall with its dramatic sky light in this attractive tri-level in Evergreen Woods Sub., Evergreen - 12½ Mile, Birmingham schools. 3 bedroom plus den, possible 4th bedroom, 2½ baths, spacious kitchen with pantry and breakfast area, large family room with wet bar, lofty cathedral ceilings, heavily wooded lot, central air and humidifier, plastered, heated 2 car garage. $65,900. Owner. 358-1247

FOR SALE by owner, center entrance, 4 bedroom, 2½ bath colonial on beautiful corner lot, professionally landscaped. Living room, formal dining room, kitchen with breakfast room, family room with natural woodburning fireplace, attached garage, patio and gas barbecue, custom drapes and carpeting throughout. Many other extras. $56,900. 557-6436

LATHRUP 3 bedroom custom brick ranch, by owner. $40,000 firm. 557-1736

308 Rochester-Troy

AVON 1060 Michaelson

Clean 3 bedroom country ranch, newly decorated, new carpeting, 100 X 163 ft. wooded lot. Rochester Schools. $33,900.

Call 268-5300

McHUGH & PARSLEY

NEWLY listed very sharp 4 bedroom 2½ bath colonial. Features fireplaced family room, country kitchen with pantry, center island & built - ins, large entrance foyer with walk - in closet. This beauty includes central air, washer, dryer, 20x17 brick patio. A bargain at $52,900.

CENTURY 21

BANNER ASSOC. 524-2141

Rochester Farms

$52,120

Now Being Built

8½% INTEREST

2 story colonial home, approx. 2,000 sq. ft. of living and bonus space. 3 bedrooms, living room and separate dining room, plus bonus space family room and bonus space master bedroom suite. Ask about Lot #167.

Call Al Baron

652-4550 or 851-5700

PULTE

Homes of Michigan, Inc.

TROY Colonial, 2 years old. 4 bedrooms, 2½ baths, family room, fireplace, 1st floor laundry, carpeted, dishwasher, range, full tiled basement, fenced yard, attached garage, owner anxious. $59,900. 879-1279

IMMEDIATE OCCUPANCY

$57,235

ROCHESTER SCHOOLS

2 story colonial, over 2,400 sq. ft., 3 bedrooms, 2 car attached garage, formal living room, formal dining room plus additional bonus space. Ask about lot #34.

Call Mike Spinella

651-0030 or 851-5700

PULTE

Homes of Mich., Inc.

TROY- 4 bedroom quad, 2½ baths, baseboard heat, central air, lake privileges, high 60's. Call after 4 PM, anytime weekends. 879-9143

ONE-OF-A-KIND - Troy area, 4 bedroom, custom decor, colonial with many extras. $80,000. 879-6235

OWNER - 4 bedrooms, 2½ baths, Colonial, contemporary appearance. Family room with fireplace, full tiled basement, fenced yard, excellent condition and landscaping. Principles only. 689-5685

ROCHESTER. Country boy with a City wife? Then compromise on this large 4 bedroom farm home with its huge up-to-the-minute kitchen and bathroom. Living room has natural log fireplace. Basement and out buildings. Nearly 2 acres. $59,500.

Weaver Real Estate

Rochester 651-8140

TROY, 3-4 bedroom custom Quad. Lovely landscaped acre, patio, swimming pool, intercom, 2000 sq.ft rural setting. Early possession. $62,900. 879-2228

STEP OUT your back door and hit the tennis ball on your own court. This beautiful 3 bedroom ranch jumped out of House Beautiful. Full walk-out basement, multi-level deck, a must to see, near Indianwood Lake and Golf Course. $74,500.

Weaver Real Estate

Rochester 651-8140

TROY, 4 bedroom colonial, formal dining and living room, large family room with fireplace, 2½ bath, carpeting throughout, drapes, central air, power humidifier, tiled full basement, 2½ car garage. By owner. $58,500. After 6PM. 879-1931

COMPLETELY RESTORED

While still preserving the Early American beauty of the exterior. Four acres of beautiful rolling land. 28 x 64 ft. barn and other buildings. 5 large bedrooms, 1½ baths, first floor laundry. All new appliances included. Just reduced to $79,900.

SMALLEY REALTORS

852-1700

BY OWNER, 4 bedroom colonial, 2550 sq.ft., large rooms, many custom features, beautifully decorated, 16 Mile - Crooks. $76,000. 362-1479

309 Northville-Novi

PICTURE PERFECT on a country 2 acres stands this contemporary beauty waiting for you. Hard to resist features include 3 large bedrooms, 2 full baths, abundant storage space. Spacious living room and family room, both with fireplace, provide a spectacular view from every window. A tranquil pond completes the picture for $120,000. Convenient terms available. Call 261-5080.

Thompson-Brown

COUNTRY LIVING-Convenient location abutting 15th fairway of Golf Club. Older 4 bedroom home on 2.20 acres. Unfinished 3rd floor could be 5th bedroom. Quality woodwork and trim. Workshop in heated garage. $73,900. Call 261-5080.

Thompson-Brown

309 Northville-Novi

NOVI. 2000 sq. ft. 4 bedroom Ranch, full basement, living room, formal dining, family room, fireplace, air conditioned, assumable 7½% mortgage. $61,500. 349-1138

NEAT & CLEAN starter or retiree home. Country kitchen. 2 (could be 3) bedrooms. All window treatments included. Located near shopping center. $28,000. Call 261-5080.

Thompson-Brown

NOVI-$52,900

Beautifully decorated 3 bedroom brick tri-level with all the extras, like central air, family room with fireplace, den, gas grill, 2 car garage, dog kennel. This delightful home is situated on a large lot just waiting for you. 23100 Heatherwoode. Call 522-3500.

RED CARPET REALTY

134 Penn Hill, Novi

3 bedroom quality built home with basement and 1½ baths. Starter home almost at Mini price. $28,500.

JAMES C.

CUTLER

REALTY

349-4030

311 Homes For Sale Oakland County

MILFORD, large Quad with many features, on 5 plus acres, barn. Call George for details at Duke Realty. 474-7744

FAMILY SIZE TWO STORY - Loades of elbow room throughout plus four good size bedrooms. Excellent home for entertaining or plain relaxing. Modern Kitchen with 'Pass through' counter tops. 2½ baths, attached 2½ car garage. Large lot with spacious backyard. Priced at $41,950.

CENTURY 21

Janisse-Matheson

624-0660

CLARKSTON SCHOOLS

Springfield Twp. $64,900. Immaculate three bedroom aluminum ranch, 1680 sq. ft. on wooded 10 acres, paved roads. Convenient to I-75. Call McANNALLY REALTY. 666-3300

FIVE BEDROOM CAPE COD in ten acres - 691 frontage! Full basement, 2 fireplaces, 1900 sq. ft. 24x36 barn with five acre fenced pasture. Owner anxious. Price reduced owners moving out of state. $66,500.

CENTURY 21

of the Lakes 624-7900

TWELVE MILE, I-75. By owner, 3 bedroom brick ranch, aluminum trim, 1½ car garage, wet plaster, copper plumbing, decorator drapes, shutters, carpet. Central air, dishwasher plus appliances. Finished basement, never floods, with cedar closet, bar, and ½ bath. Many other extras. Call for details. Immediate possession. $35,900. 547-9715

BEAUTIFUL HOME

With separate 2 bedroom apartment and main home featuring 3 bedrooms, 1½ baths, full basement and much more. Use your imagination and use the apartment for Mother-inlaw quarters or separate rental. Call now for your appointment. $31,900.

NIEBAUER REALTY

624-3015

WIXOM 1¼ acre, 3 bedroom brick ranch, family room, fireplace, full basement, 2½ car garage, clean. Asking $49,700. Owner 624-3537

MILFORD

3200 sq. ft. home on 3 rolling acres. Adjacent to State land. 4 bedrooms, 2 fireplaces, 70 feet of decking, oversized garage, attached 4 room guest apt. New barn, quick occupancy, reduced to $76,900. 696 So. Garner.

685-8468

CLARKSTON

6065 Middle Lake Rd.

ESTATE LIQUIDATION

4 bedroom ranch on 2 acre lake lot. Spacious living, dining and family rooms. Attached porch overlooking lake. 2½ baths, 2 car attached garage and separate out building for boat and lawn implements. In village with municipal sewer and services. $115,000. Call 625-4309

BY OWNER

LOCATED

ON EDGEWOOD COUNTRY CLUB & LOWER STRAIGHTS LAKE

Four bedroom, 1½ bath, country kitchen with fireplace and wet bar, 3 car garage. $117,000. Call for details. 363-5793

BY OWNER. 3 Three Bedroom Tri-Level in Rochester, 1½ baths, family room, 2 Ton air conditioner, 2 car heated garage. $39,900. 652-0474

320 Other Surburban Homes For Sale

BY OWNER. Superior Township. 3 bedroom tri-level, 1½ baths, family room - brick fireplace, 2½ car attached garage, beautifully decorated, custom drapes, wallpaper, carpeting throughout. Large fenced lot, in lovely neighborhood. Low Township taxes. $40,500. Open Sun. 2 to 5. After 6 PM. 485-8084

WASHINGTON. 3 bedroom brick ranch, 3.4 acres, 2 fireplaces, walk-out basement, 2½ garage, barn with loft. $90,000. After 3 PM. 781-3050

ACREAGE

Custom Built, 10 rooms of Beauty! Fireplace in living room and family room, 4 bedrooms, 4 baths, to name just a few of the features and only $69,900. Call 525-4200.

Integrity

Realtors

BY OWNER. Highgate on the Green. Open space community. Maintenance-free Bi-level. Brick and aluminum. 4 bedrooms, family room with fireplace, playroom, patio with outdoor gas grill, on large lot. Walking distance to grade school. $48,500. By appointment only. Buyers only. 624-5339

320 Other Surburban Homes For Sale

HARTLAND-new 3 bedroom ranch, built on canal lot, large living room, sliding glass doors, carpeting, utility room, washer and dryer. $34,900. 522-2661

322 Condominiums For Sale

NORTHVILLE - 3 bedrooms, 2½ baths, carpeted, drapes. End unit. Excellent condition. Assume 7½% mortgage. 348-2528

BY OWNER - Downtown Plymouth - 2 bedroom condo, 1½ baths, central air, low association dues, pleasant surroundings. Evenings - Weekends. 455-4304

BUILDER'S close-out. Bloomfield Square condo. Long Lake Rd., E. of Woodward. 3 bedrooms, 2½ baths, sunken living room with fireplace, master bedroom with sitting room and fireplace, 2 car attached garage.

LAVERNE EADY

& ASSOCIATES

626-4711 275-4422

Cute home for a young couple; 2 bedroom ranch. Carpeting throughout. Refrigerator, stove and dish washer included. Garage. Swimming pool and tennis courts. Immediately available. $28,500. Call 261-5080.

Thompson-Brown

DURANGO, COLORADO. Illness forces sale of golf & ski condo Tammarron. A spectacular year round vacation resort. Combine personal use with income production. 646-8147

ONCE IN LOVE

For the happily married couple in this 1 bedroom condo in Plymouth. Large living room with dining L, spacious bedroom, air conditioning, nice picnic area with pool. Call 464-0800 or 522-6000.

One Way

ABSOLUTELY LOVELY 2 STORY CONDO with double sized one bedroom, 1½ baths, basement, garage, central air, premium carpeting throughout. Beautiful area and convenient. This home has many extras and extremely tastefully decorated. Pool and tennis, too! $32,900. Call 476-8700.

Thompson-Brown

HUNTINGTON CLUB CONDO

Near Merriman & Ann Arbor Trail

GREAT LOCATION

Walk to shopping! Nicely decorated 2 bedroom with carpeting throughout, dining L, kitchen with BUILT-INS and basement. Just $21,900. Good assumption. Call 522-6000 or 464-0800.

One Way

ASSUMABLE MTGE.

WABEEK

3 bedroom, 2½ baths, library, master bedroom suite on main floor, carpeting, wall paper, full basement, 2½ car garage atrium with double gas grill, private dead end court facing 9th fairway. Immediate possession. $98,500.

851-6390

CANTON TWP. 2 bedrooms, 1½ baths, private patio, basement, natural fireplace, kitchen appliances included, central air. Must sacrifice. Assume low mortgage, no money down. 846-2958

NORTHVILLE DELUXE

Large 2 bedroom with dining room, full basement, automatic kitchen with built-ins, privacy patio in country setting, carpeting, custom draperies that remain. $4,400 takes it over. Call 522-6000 or 464-0800.

One Way

BY OWNER, Coventry Park, Royal Oak. 2 bedroom townhouse, 1½ baths, central air, natural fireplace, patio with gas grill, full basement, clubhouse, swimming pool, plenty of parking. 549-1443

HIGHLAND LAKES

NORTHVILLE TWP.

2 bedroom, finished basement with bar, central air, intercom, family room with natural fireplace. $34,500.

JAMES C.

CUTLER

REALTY

349-4030

TROY TOWNHOUSE. Mint condition. 3 bedrooms, 2½ baths, custom drapes, central air, garage, carpeted recreation room, wine cellar with wet bar. Swimming pool, tennis courts. Perfect location. After 6pm and weekends. 641-9489

ONE BEDROOM, apartment style Condo for sale. Treed, garden type building, beautifully maintained. Quiet residential area near Beaumont Hospital and major bus line. One and 1½ miles to Birmingham. Furniture available, also. Please call 642-1068 or 549-2431

332 Mobile Homes For Sale

CHAMPION 1973. 2 bedrooms, partly furnished. $800 moves you in. Plymouth Hills Mobile Home Court. 455-0043

1976 MODEL

CLEARANCE SALE

FEATURING

Marlette - Skyline - Champion

Victorian - Fairpoint - Baron

DARLING

Manufactured Homes

ON NOVI RD.

(1 block S. of Grand River)

NOVI 349-1047

Closed Sundays

TOPPER 1965, 57 x 12, 7 x 12 expando, 2 bedrooms, large bath, washer, dryer. Partially furnished. On lot. 10 x 10 storage shed. $7,500 or best offer. Must see. 453-0459

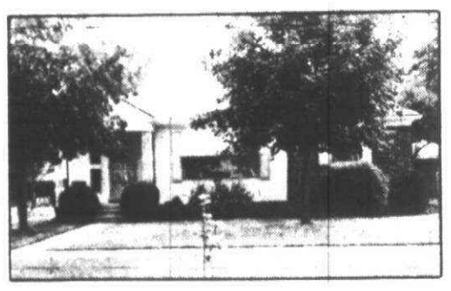

ULTRA SHARP 3 bedroom Redford Ranch with CENTRAL AIR, fully carpeted, recreation room, 2 car garage. $36,500.

LIKE HAVING YOUR OWN PARK. 3 bedroom Livonia ranch home set on a ravine lot, carpeting, garage. $34,900.

SHARP 3 bedroom Redford ranch, Florida room, carpeting, recreation room, dishwasher, 2 car garage. $30,900.

LIVONIA starter home with 2 bedrooms, carpeting. Clarenceville Schools, and just $18,750.

ATTRACTIVE 2 bedroom Redford starter, carpeting, recreation room, fenced yard, trees, garage. $24,900.

Martin, Ketchum & Martin REALTORS 522-0200 31172 FIVE MILE ROAD at Merriman, Livonia

We Can Guarantee The Sale Of Your Home!

Call today for details.

DON'T MISS IT

Beautiful all brick home. Oversized rooms, family room with fireplace. All on a super lot. Call Today for appointment.

721-8400

ZERO DOWN

Seller will pay points. We need a bid on this clean, 3 bedroom brick ranch in Cherry Hill school system. Has full basement and priced low at $19,900.

721-8400

RENTERS IN WAYNE-WESTLAND AREA

Nice 2 bedroom ranch on quiet street in Wayne Rd. Palmer Rd. area. It has aluminum siding, large kitchen and dinette, carpeting in living room and kitchen. 1½ car garage. FHA-VA WELCOME! Call today for apointment. $23,500.

721-8400

SUPER AREA

Westland 3 bedroom brick ranch on a court lot close to Westland Mall. Features include, full basement, family room, large kitchen and close to schools. Good ASSUMPTION. Asking only $31,900. DON'T MISS IT!!!

721-8400

MIDDLEBELT CHERRY HILL AREA OF INKSTER

3 bedroom home on large lot with 1 car garage. It's assumable and FHA AND VA financing are also available. Price is $15,900. Call and Ask for BOB!!

721-8400

MOVE TO EASY STREET

You have no maintenance here and you have a gorgeous 2 story condo with unique features like: central air, 1½ baths, 3 bedrooms, basement, dining room, super special custom decor and much more!

455-5200

QUALITY-QUANTITY-QUICKLY

"Quality built," "Quantity of room," and "Quickly" is how soon you can move in! In these beautiful 3 bedroom colonials located in Canton each with large entertaining living rooms, full recreation rooms, family rooms and 1½ baths! BRAND NEW! IMMEDIATE OCCUPANCY! 1 YEAR GUARANTEE AND MUCH MUCH MORE! CALL FOR FOR MORE INFORMATION!

455-5200

ROOM FOR ALL!

Beautiful 2 story condo offering 3 bedrooms, large living room, carpet thru-out, tasteful decor, basement, garage, terrace and more all surrounded by lovely privacy fence. For more details call TONY KOLMAN AT

455-5200

"MAY I HAVE YOUR ATTENTION"

Chances are if you're reading this, you're looking for a home. So I'd like to end your tiresome search with this lovely 3 bedroom colonial offering 1½ baths, family room with fireplace, full tiled basement, tasteful decor, garage with opener and more! Call

455-5200

THE HOME THAT'S WORTH

standing in line to see! Gorgeous 4 bedroom Quad Level featuring large entertaining living room, dining room, finished recreation room, 2½ baths, 2½ acres, 2768 sq. ft. of luxury living. For full details call...

455-5200

LIVONIA

Beautiful 3 bedroom brick ranch with aluminum trim, 1½ baths on main floor, besides lavatory in finished recreation room. You'll love the kitchen with the built-ins. Lovely carpeting thru-out. New on the market. Asking price $45,900. For full details ask for Mary Capelli.

476-9100

WARMTH & CHARM THRU-OUT

Redford all brick area. This super sharp home offers aluminum trim, beautiful new carpeting thru out, custom drapes, big kitchen with lots of cupboards. Fantastic family recreation room with bar, 1½ baths. Asking price $32,500.

476-9100

VALUE PACKED

Farmington Hills home offers 3 bedrooms, family room, 2 fireplaces, kitchen extras, attached garage with door opener and large lot with underground sprinklers for just $68,900. Best price in the area!!

476-9100

COUNTRY RANCH ON 1.2 ACRE

Lot features brick construction with all aluminum trim, central air, 3 bedrooms, family room, fireplace, 1½ baths, recreation room, covered patio, attached garage plus large out building for $57,900 in nice area of Livonia. Immediate occupancy available.

476-9100

CURTAIN TIME

For this big and beautiful showplace featuring dramatic pillared circular drive, redwood deck over ravine lot, 2 fireplaces, 5 bedrooms, family room, game room, 2 bars, recreation room, dining room, maid's quarters and many more quality features in Southfield for $150,000. For a grand tour...

476-9100

JOIN THE WINNING TEAM!

Call Pete Orlop at 721-8400 for an interview for a sales position in the Western Region

EQUAL HOUSING OPPORTUNITIES



O&E

332 Mobile Homes For Sale

MARLETTE 12x60 Expando. 2 bedrooms, washer & dryer, central air. Good condition. Moving South. 459-0482

Farmington Area
14 x 55 MOBILE HOME
$7,990
2 BEDROOMS-ADULTS ONLY
Call
LITTLE VALLEY
Corner 8 Mile & Merriman
476-4072

336 Florida Property For Sale

FT. LAUDERDALE, Florida, 2 bedrooms, 2 baths, Garden Apartment, pool, etc. $18,500. Sawyer, 659 West Oakland Park Blvd.

PORT CHARLOTTE lot 80x125 ready for building. 264-8153

338 Lots And Acreage For Sale

MARION, MICHIGAN. 45 acres, 30 acres, Streams, good roads. Pontiac Chief house trailer, $995.; or with 10 acres, $5,995. 1-616-743-6923

PLYMOUTH schools, Canton Township. ½ acre 104 x 208 with sewer and water. $9,000. $3,000 down. Ross Realty. 326-8300

11 Lost with W. Bloomfield schools. $4,000-$15,000. Some with trees, lake privileges, great views. 3 one acre sites. Trees. Country setting.

20.8 Acres - beautiful hilly, rolling terrain, trees. W. Bloomfield Schools. Gas, sewer, and electric. Builders terms, release clauses on Land Contract.

25-Free Home Plan Booklets listing 110 home designs. Stop in at our office.
GREEN LAKE REALTY
Since 1925
363-1501

BEAUTIFUL wooded lots, good package deals available, also 12 acre parcels. Exclusive private development, recreational facilities, club house, beaches, good fishing, just 2 hours north of Detroit, near Alger. John Progler Real Estate, Saginaw, Michigan, 517-793-4143, Bob Spletzer, 517-652-2725.

FLORIDA BOUND owner is forced to sell choice hillside lot in the exclusive area of Bloomfield. Only $21,500. 465-0878

ATTENTION DEVELOPERS! Positively breathtaking, partially wooded and rolling. 399 acres with 1965 feet frontage on Lake Nepessing and acreage overlooking beautiful golf course. Property is bordered by M-21 on the North just 15 minutes East of Flint. Not a better place for a super mecca recreation facility. Nothing to compare to it available within 100 miles of Detroit in any direction. MUST SEE THIS NOW!!! $798,000. Call 476-8700.

Thompson-Brown

TIMBERVIEW FARMS - A new community of 49 homesites in the Brighton area. Trees, rolling terrain, underground utilities including natural gas. By owner. 227-7487, 229-2140

BRIGHTON AREA. Beautiful 1 acre, hilltop home site, wooded, paved streets, underground utilities. $16,900. 421-1323

BUILDING SITES, prime area of Heather Hills in Farmington Hills with all utilities, heavily treed ¾ acre lots with stream. Best offering in area by far. Price ranch $11,900 to $15,900. Call 476-8700.

Thompson-Brown

BEAUTIFUL WOODED RESIDENTIAL LOT, almost 2 acres, near golf course, on paved street, with access to Lake Chemung. Between Brighton & Howell. Only $17,500. Call Mary at Century 21. 478-4660

INVESTORS DELIGHT. Proposed 32 units vacant land. Beech Daly near Goddard Rd. in Taylor Twp. DSR bus route, architect plans available. Sewer & water in. Beautiful corner wooded site. Priced at $1,500 per unit. Call Mr. Loren at 261-9281

MILFORD 17 ACRES
Industrial development zone. Michigan gas on site. 50% tax reduction. 1300 ft. on rail, 800 ft. on paved road. Call R. Hanaway
478-1745

YPSILANTI TWP. 8 acres on Holmes Rd. Zoned multiple, for 100 apartments, $1,250. per unit. Terms to suit. Call Mr. Loren at 261-9281

OAKLAND CTY.
Department Of Public Works
Advertisement For Sale
Of Vacant Property
1- Residential building site 1.35 acres in Bloomfield sites Subdivision, City of Bloomfield Hills, paved streets, water & sewer available.
Sealed bids will be received at Oakland County Department of Public Works, No. 1 Public Works Dr., Pontiac, Mich. 48054, until 9:30 AM EDT, Oct. 7, 1976. For the Sale of the above property a certified check in the amount of 10% of the bid is required as a bid deposit to be forfeited for non-performance of sale. Terms of the sale will be cash within 30 days of award. We reserve the right to reject any or all bids.
For Further Information
Call 858-1110

BEAUTIFUL WOODED lot, 494.4x154.1, Waddles Rd., Troy, next to Village Wood Sub. Sacrifice, owner. 334-5471

FARMINGTON 11.6
Acres near downtown Farmington, Corner I-96 at Drake Rd. overpass. Water, sewer.
478-1745

HARTLAND AREA
5 or 10 acre parcels on clear spring-fed lake. Scenic building sites on high rolling land. Land contract terms. Owner. 647-1114

338 Lots And Acreage For Sale

TWO lots, Orchard Lake Rd. - Telegraph area on Atkinson. $4,500 each.
LAVERNE EADY
& ASSOCIATES
626-4711 275-4422

TEN ROLLING acres 5 miles south of Fenton, 4 miles to US-23, area of fine homes. Rogers. 1-338-0301

340 Lake-River-Resort Property For Sale

COTTAGE near Ann Arbor, 2 bedrooms and loft, newly decorated, private association with tennis courts adjacent, $19,800. Land contract available. 645-0526

ATTENTION SKIERS - 2 bedroom & 3 bedroom apartment condominiums available at foot of Boyne Mountain. They have an abundance of space and sleeping accomodations. Designed to rent when not in use. Adgate Realtors, 336 N. Lake St., Boyne City, Mi. 49712. 616-582-6501

BEAUTIFUL BUILDING SITES for your lakefront home. 250 ft. of lake frontage in each lot. 3 to choose from. Clarkston schools, land contract available. Call owner 646-5492

JACKSON COUNTY, 100 Acres, 600 foot lake frontage includes hills, woods, winding river, 2 ponds. 1 Hour west of Ann Arbor. $75,000. Land Contract possible.

BEAUTIFUL LAKEFRONT lot on small lake connecting to very large lake. Near Jackson. $7200. Other lots available.
WATERLOO REALTY 475-8674
Eves., 475-8285 475-1748

HAMBURG TWP.
EXCELLENT CONDITION
Overlooking Winan's Lake, 4 bedroom, family room, 2½ baths, fireplace, 2½ car garage, kitchen, appliances, built-ins. Over ½ acre lot. This house was designed for family gatherings and privacy. $51,800.
OREN F. NELSON REALTOR
9163 Main St., Whitmore Lake
1-449-4466
Evenings 449-4466 or 449-2481

LAKE PROPERTY with frontage on 2 lakes. Large oak trees. Secluded. Just like up north. Located in Orion Township, 25 minutes from Detroit. 628-1365

OSCODA RESORT. Ten rental units, income will pay for property. 300 ft. Lake Huron Beach, wooded. $25,000 down. Owner. 313-357-0337

IRISH HILLS
LAKEFRONT RESORT-very nice 5 bedroom home and four 2 bedroom rental apartments, all have natural fireplaces and log construction. Beautiful sandy beach, rental units are furnished, good year around business. By appointment only.
LAFFERTY REAL ESTATE
6231 U.S. 12 near Evans Lake
517-431-2120

TWO BEDROOM cottage, Higgens Lake; Evergreen Park Sub. Electric heat, 1 car garage, $17,500. 335-4378, 645-9706

342 Lakefront Property

CASS WATERFRONT
Owners Florida bound. Maintenance free, plenty of closet space, 2 baths, fireplace, large family or recreation room. 185 ft. Water frontage. W. Bloomfield Schools.

THIS HOME is surrounded by large oak trees, 150' lake frontage. 3 bedroom ranch, fireplace, full basement. 2 car garage. $59,900.
GREEN LAKE REALTY
Since 1925
363-1501

LOON LAKE FRONT tri-level with 3 bedrooms, 2½ baths, family room with fireplace. Room to stretch on 2 acres with 140 ft. on the lake, and a quiet street in Wixom. Call for land contract terms available. $64,900.
EARL
KEIM
Realty North, Inc.
642-3500 681-5700

WEST BLOOMFIELD, Green Lake frontage, 3 bedroom brick ranch. 2 baths, attached garage, screened porch, dock, sprinkling system. $72,000. 363-6550

MANSION
ON LAKE. Fantastic view of gorgeous Lake Sherwood. Every room looks out over the lake, 4 huge bedrooms, formal dining room, built-in kitchen, family room, with natural fireplace, 3 baths, two car attached garage. Hundred foot lake frontage, all for only $89,900. Call for more details.
525-7700
Century 21
Gene Darke Realty

EXECUTIVE LIVING
Brick, 4-5 bedrooms, 3 baths, family room with fireplace, carpeted throughout, hot water heat, double attached garage with Genie, 108' beach frontage, Lake Somerset in Irish Hills, 90 minutes from Detroit. Everything you want for $69,900.
DIANA C. FINN
REALTOR
Branch Office
Somerset, Mich., 49281
517-547-6525

LAKESIDE PARADISE
HUGE 4 bedroom home, on Lake Sherwood, 280 ft. deep lot, 100 ft. of lakefront. Three full baths, large fmaily room with natural fireplace. 2 car attached garage. Mansion sized bedrooms, call today, for the rest of the features. Only $89,900. Terms.
525-7700
Century 21
Gene Darke Realty

342 Lakefront Property

MILFORD BY OWNER, contemporary waterfront exceptionally beautiful 5 bedroom, 2½ baths home, carpeting throughout, large stone foyer, skylight, huge family room with natural fireplace and barbecue pit, unexcelled lake view, must sell, leaving state. $89,900 buyers only. After 6pm and week-ends. 363-1457

LAKE SHANNON
A large private lake South of Fenton. Building restrictions 1200 sq. ft. minimum. Lake lots, also lake view lots, back lots and acreage parcels with lake privileges, at private park. Waterfront homes from $72,500 to $134,900. Call Fenton 1-629-4161 for appointment.
SYLVIA COLE, BROKER

344 Country Homes

4 ACRES
CHARMING HOME BUILT IN 1860. Has been completely restored for preserving the original beauty. 5 Bedrooms and formal dining room, 30x60 metal Barn. Truly a Country Estate. Must be seen to appreciate. Rochester area. $79,900.
SMALLEY REALTORS
852-1700

346 Northern Property

NEAR CADILLAC by owner, year around recreation, 1974, 14 x 65 mobil home and lot; adjacent 27,000 acres state forest. For information, after 6 PM. 522-5963

EXECUTIVE HOME, 3 years old, East Arm of Grand Traverse Bay, 400 feet of beach, over 1,800 sq. ft. living space, has many extras, under $80,000. Call John J. Progler Real Estate, Saginaw, Michigan, 517-793-4143, Joyce Feeheley, 517-793-2257.

SCHUSS MOUNTAIN. Beautiful corner lot for sale. Ideal for chalet. Great area for Skiing, Golfing, Hunting and Boating. 946-8686

218 ACRES, scenic recreational property adjoining land locked Federal State Land, 1½ mile Black River frontage both sides. Wonderful church, youth camp; farming or development site. Will sell all or part. Excellent fishing, deer, turkey and small game hunting. Trails throughout property. Completely fenced. Custom built brick ranch house, fireplace, attached garage, bunkhouse, barn, 12 X 60, 3 bedroom mobile home, other buildings, many extras. Property located at 4679 Sucker Creek Rd., Lincoln, Michigan 48742; 7 miles north of Harrisville, Mich., ½ mile west of US 23 Highway. Write - or call Joseph Uchwat, (517) 724-5340.

JORDON RIVER VALLEY, 200 beautiful acres with a babbling brook running through high wooded hills. ½ mile to Jordon River (Trout, Cohos, and Chinook). Near Schuss Mt., Lake Charlevoix and Torch Lake. Will divide into 10 or more acres. M.L.H. 559-6181

MUSKEGAN RIVER - Large cabin, 100 foot frontage near Evert. 476-7029

NORTHERN LIVING, sportsman or retiree, 600 miles U.P., 3 acres, 7 room house, fair condition, $15,000. Information. 651-8979

TRAVERSE CITY-sharp 2 bedroom all brick home on ½ acre high ground overlooking orchards and West Bay. L.C. terms, owner. 643-0492

MICHAYWE
Model home close-out. Chalet. 3 bedrooms, 2 baths. 559-4748. 559-0405

MICHAYWE
Owner must sell beautiful lot. Save $2,000. Will give good terms. 559-4748. 559-0405

HARBOR SPRINGS
LOVELY chalet vacation home, 3 bedrooms, fireplace, close to town and Boyne Highlands. Excellent rental income. Call 616-526-2871

348 Cemetery Lots

MOVING TO FLORIDA, 4 graves - Parkview Memorial $500. KE 1-4311

PARKVIEW MEMORIAL
Livonia. Several lots available. $190 each. Days, 255-4000. Evenings, weekends 478-2910

PARKVIEW MEMORIAL, Livonia, 6 lots or 1, discount. 666-2243

350 Farms For Sale

APPROXIMATELY 40 acres, 3 bedroom home, basement barn, 2 story garage, orchard. On good county roads. $32,500. Marlon, Mich. 1-616-743-6923

BETWEEN CLINTON, SALINE
64 acre farm. Excellent 3 bedroom brick home with slate roof. 60 tillable acres of good crop land. 30x60 ft. Butler building with cement floor. Over ½ mile of frontage on U.S. 12. Call for appointment.
LAFFERTY REAL ESTATE
6231 U.S. 12 near Evans Lake
517-431-2120

352 Commercial And Industrial

FARMINGTON HILLS
Office Site, zoned OS-1, 12 Mile, Halstead area, with residence. $47,000. Duke Realty. 474-7744

BUILDING located on Grand River, east of Brighton. 3700 sq. ft., combined office and shop area. Zoned commercial and light industrial. Daytime: (313) 227-6184. Nights, (517)-546-2877

T.N.
Commercial Investment
- GARDEN CITY
Ford Rd. and Middlebelt. 4 Unit Commercial rental. Annual income $22,000. Total investment $159,000. Terms available.
Phone 453-7733
Tom Notebaert Real Estate

TRAVERSE CITY, 8 unit retail complex in prime commercial location, 2 acres paved parking, building fully sprinklered and landscaped. 616-947-4100

354 Income Property For Sale

APTS.
Investments that make you money plus several tax savings advantages. Several apartments available. For personal investment consultation call:
Jardine & Laurencelle
COMMERCIAL REAL ESTATE
549-8320

362 Real Estate Wanted

CASH
FOR YOUR HOME
30 Years Experience in Financing
•Equity Advance •Guar. Sales
•Trade-Ins •Cash Aquisition
• Call for No-Obligation
• Market Analysis
ALGER F.
QUAST
425-7900 478-1040

CASH
FOR YOUR HOME
No Points - Commission
CALL
KEN DIVIDOCK
CENTURY 21
HARTFORD 429 981-2900

362 Real Estate Wanted

HIGHEST DOLLAR
LIVONIA - FARMINGTON
Deal Direct
No Points - No Commissions
CLOSE IN 3 DAYS
Take up to 60 Days to Move
LIVONIA - FARMINGTON
INVESTMENT CO. 478-0900

INSTANT CASH
$ $
Our cash buyers pay all cash for homes, equities and land contracts. No waiting, no delays. Get our price and you will get more money. Call for free offer.
Advance of Michigan
427-5400
(Member, Western Wayne Oakland County Board of Realtors)

CASH TODAY
OR
GUARANTEED SALE
Also If In Foreclosure
Or Need Of Repair
CASTELLI & ASSOC.
Mr. Castelli 525-7900

360 Business Opportunities

EMPLOYMENT AGENCY, locally owned and operated, for over 10 years. Sale due to owner's health. Call 399-0500

SIX COIN checked coke machines in original cartons. Cost $350 each, best offer. 474-5276

Nothing Could be Finer
1 story masonry & steel retail structure built 1964 with 20,000 sq. ft. addition 1968. Set on 4.196 acres US 223. Full sprinklered & air conditioned. 100,000 sq. ft. paved parking. Ideal for general merchandising, discount, furniture, carpet outlet, home improvement, hardware, etc. Easily divided into 3 separate units. $855,000. Eves: Rex Glover 517-263-9588.

Walk Right In
And take over this established & highly successful Laundromat, Devils Lake area. Cement block & aluminum building with over 2,650 sq. ft. Parking 25 cars. Room for expansion. Neat 1 bedroom apartment. Everything A-1 condition. Busy year round opertion. $115,000. Terms. Eves: Cal Hough 517-547-6234.

Here It Is
Your chance to own this profit making party store. SDM license. Good corner location, college town S.E. Mich. Open 7 days. Off street parking 30 cars. Brick bldg. & equipment, mint condition. Volume over $500,000. Owner retiring. $145,000 includes inventory. Buy for inventory only down. Eves: Lew Glaser 517-263-2655.

GLOVER
REAL ESTATE ONE
Adrian 517-263-4646

RESORT AREA party store. SDM license. 2 Bedroom apartment. Superb location. 1 Mile north of I-94, in heart of Waterloo Rec. Area. $125,000 includes Real Estate.
WATERLOO REALTY 475-8674
Evenings 475-8285 475-1748

400 Apartments To Rent

The Magic Pan
An elegant new Creperie based in San Francisco and opening at Fairlane is still taking applications for:
Waiters
Waitresses
Only
APPLY
TUES. & WED.
OCT. 5 & 6
10 AM - 4 PM
IN THE COMMUNITY ROOM
UPPER LEVEL
FAIRLANE TOWN CENTER
An Equal Opportunity Employer

Birmingham
ADAMS CT. APARTMENTS
In town location, 1 bedroom with appliances including all utilities except electricity. Call Mrs. Watts. 644-6784

LIVE ON
THE PARK
PLYMOUTH PARK APARTMENTS
One bedroom. Carpeted living room and hall, central air conditioning, kitchen built-ins, basement, parking, pool. Ready for occupancy. $185 Month. See Manager at 40285 Plymouth Rd., Plymouth Twp.

HINES PARK
APARTMENTS
Westland
1 & 2 Bedrooms
From $200
Carpeting, Dishwasher, Air Conditioning, Security Intercom, 2 swimming pools, & glamourous clubhouse.
Bordering beautiful Hines Park with its fabulous recreational facilities, nature trails & picnic areas.
COWAN RD. Just N. of Warren, 1 blk. W. of Merriman. Only 5 minutes E. of Hudson's Westland Center. Public transportation at entrance.
SORRY, NO PETS
425-0052
Mon.-Fri. 11-6 Sat. 12-5

ACROSS FROM
KENSINGTON STATE PARK
New 1 & 2 BEDROOM APTS.
From
$190 Monthly
Your rental includes:
Pool Clubhouse
Air conditioned Drapes
Shag carpet Appliances
Clean, quiet, electric heat
Boating and golfing facilities are just minutes away. Immediate occupancy - no children or pets please.
KENSINGTON PARK APARTMENTS
OPEN DAILY 11-8 437-9805
Closed Thurs.

IN ROCHESTER - Compact 1 bedroom, all appliances, fully carpeted, 1 year old, $200 per month. Pine Tree Apartments. 651-6231 or 652-2775

DELUXE
1-2 Bedroom Apartments
Air Cond., Pool, Carport
Manager 533-5213
557-0770

400 Apartments To Rent

TOWNHOUSES & APARTMENTS
Attractive 2 bedroom, 1½ baths, full basement, central heat and air conditioning, carpet and utilities included. $310 per month.
RIVER BEND APARTMENTS
30500 W. Warren
421-4977 - Bet. 11-7

Children Welcome
BOTSFORD PLACE
Grand River 8 Mile Area
Behind Botsford Hospital
IN FARMINGTON
1 BEDROOM for $229
2 BEDROOM for $269
3 BEDROOM for $325
Quiet prestige address, swimming pool, air conditioner, carpeting, stove and refrigerator, all utilities, except electricity included. Laundry facilities.
For Information, Phone
477-8464
27883 Independence
Farmington Hills
Singles Welcome

WAYNE Area. 2 bedroom apartment, carpeting, stove, refrigerator, all utilities included. $225 per month plus security. 455-0122

PLYMOUTH - 1 bedroom upper, stove, refrigerator, heat included. No pets. Nov. 1. $150 plus security. 261-6626

TELEGRAPH-SCHOOLCRAFT
Spacious new 1 and 2 bedroom apartments from $190. Your monthly rental includes:
• Air Conditioning & Heat
• Carpeting
• Drapes
• Hotpoint Appliances
Close to shopping. No children or pets. Immediate occupancy.
GLEN COVE APARTMENTS
538-2497

ROYAL OAK, 1 bedroom, air conditioning, no children or pets. Heat and water furnished. $200. Evenings. 851-3732

SCHOOLCRAFT - LAHSER
BURT RD.
Spacious 1 bedroom apartment $180 monthly rental includes:
• Air Conditioning & heat
• Carpeting
• Hotpoint Appliances
Close to shopping. No children or pets please.
BLACKSTONE PLAZA APTS.
534-2427

CHERRYHILL AREA. 125 Arcola, 1 bedroom, stove, refrigerator, carpeting, air conditioning, laundry facilities, near shopping. $185. Heat included. 544-8644 or 357-3343

Plymouth Hills Apt.
City of Plymouth, 764 S. Mill near Ann Arbor Trail. New 1 & 2 bedroom from $185 including washer, dryer, refrigerator, electric range, carpet, air conditioning. No pets.
455-4721

GARDEN CITY
BEL MAR TERRACES
1126 Middlebelt. 1 bedroom $195 and 2 bedroom apartments $210. Fully carpeted. Draperies. Kitchen appliances included.

LIVONIA
Select 1 or 2 bedroom models now available at FRANKLIN SQUARE APARTMENTS. Come see the deluxe features you can enjoy, or call us at 427-6970. Model hours: 9 AM to 5:30 PM, daily; Sat. 1 to 5 PM; Sun. 1 to 5 PM.
FRANKLIN SQUARE APTS.
28940 Lancaster, Livonia
1 block E. of Middlebelt Rd
off 5 Mile

ONE LARGE apartment, full kitchen, all utilities, furnished. $225 per month, Northville. 349-0522

Westland Estates
&
Waynewood Apts.
1 & 2 BEDROOMS
$196 AND UP
Carpeting, appliances, air conditioner, pools. Children welcome. Call Mon. - Fri. 9-6. Sat. 10-5, Sun. 1-5.
NEAR SHOPPING CENTER
6843 N. Wayne Rd.
WESTLAND
Betw. Ford & Warren Rd.
721-3618

ONE BEDROOM UPPER Apartment, stove, refrigerator, carpeting, $175 month including heat and hot water. 7925 Pinehurst, Dearborn. 582-8602

SENIOR CITIZENS
1 and 2 bedroom apartments, rent as low as 15% of income - depending on income. Office hours: 9 to 4:30. Monday - Friday.
334-0924
Equal opportunity housing

BLOOMFIELD HILLS, 2 bedroom garden apt. $315 monthly, immediate occupancy. Also 1 bedroom contemporary townhouse with sunken living room and 2 story studio ceiling. 334-5000

SQ. LAKE HILLS APARTMENTS
ENJOY LAKE LIVING
YEAR AROUND
2 bedroom Prestigious Apts.
PRIVATE ACCESS TO LAKE
SWIMMING POOL
ALSO FEATURES:
2 FULL BATHS
SOME WITH FIREPLACES
INDIVIDUAL HEAT &
AIR CONDITIONING
LARGE BALCONIES
SOUND CONDITIONING
PRICED AT $335
MODEL OPEN
12 NOON TO 6 PM
CLOSED TUESDAY
LOCATED: Telegraph Rd., N. of Square Lake Rd., Bloomfield Hills, across from Holiday Inn.
PHONE
332-7616

WEST OF Telegraph-N. of 7 Mi., 5 room upper, 2 bedrooms, stove & refrigerator, separate utilities. 19149 Grandview. 255-2863

SOUTHFIELD AREA
Spacious 1 bedroom apartment with convenient Southfield location. The $225 monthly rental includes air conditioning, carpeting, drapes and Hotpoint appliances throughout. Adults only. No pets please.
Wellington Place Apartments
355-1069

SUB-LEASE thru December, one bedroom deluxe. Washer-Drier. Rustic view. $235 per month. Evenings 478-0985

Briar House Apts.
Royal Oak
3 Bedroom Apts.
2 Bath - Porch
Spacious carpeted, air conditioned, utilities included. Swimming pool. Adults. No pets. Open daily 1 PM - 6 PM.
2400 Parmenter
Bet. Coolidge & Crooks
1 Blk. N. of 14 Mi.
On Briarwood

LAHSER - 7 Mile area. Modern 1 bedroom, carepting, walk-in closet, $190. Adults. Call before 3 Pm. 532-6744

GARDEN CITY TERRACE APARTMENT, 1 bedroom, new, washer, dryer, carpeting, drapes, kitchen appliances, air conditioning. $205 month. 425-4778

400 Apartments To Rent

PATRICK HENRY APARTMENTS
Near Rochester & Oakland University. 1 & 2 bedroom apartments with carpeting, air conditioning, patios & porches, swimming pool, clubhouse & sauna.
2760 PATRICK HENRY DR.
RENTAL OFFICE OPEN DAILY
373-6770

LAHSER - Grand River area. Modern, quiet building, 1 bedroom, carpeting, draperies. $190. 358-4430 or 531-5424

OAKFERN MANOR
1491 W. 9 MILE
Deluxe 2 bedroom apt., air, fully carpeted, all appliances, in lovely smaller bldg. Convenient location, ample parking, storage and laundry. $215 rent includes heat. Sorry no children or pets.
Mgr 543-2233 Ofc 557-0194

UPPER 3 BEDROOM apartment, Knob-in-the-Woods, Southfield. 353-6771

PARKWOOD
TOWNHOUSE APTS
1,2,3, BEDROOMS
FROM $140
Carpeting, modern appliances, Clubhouse and Pool. Children welcome. HAGGERTY & TYLER RDS.
699-2083

PLYMOUTH, 2 Bedroom, heat and air conditioning, carpeted, appliances, pool. Separate entrance. Adults. No pets. Available November 1. $190 month plus security. 422-9210

CHESTNUT HILL
VILLAGE APTS.
7 floor plans to choose from, featuring air conditioning, G.E. kitchen, patios or balconies, conveniently located to I-75.
852-6260

BIRMINGHAM ONE Bedroom. Convenient in town location. Immediate occupancy. $225. Per month. 645-2731

OAKLAND VALLEY #2 APTS
1 & 2 bedroom luxury apartments. Automatic dishwashers, self-cleaning ovens, frost free refrigerators, sunken living rooms.
FROM $210 MONTHLY
11 AM to 6 PM
2800 Patrick Henry Dr.
Pontiac Twp.
373-2196

12 MILE, Dequindre area, 2 bedroom, 1½ bath townhouse, with pool, etc. $260 monthly. 398-5655

THE WOODHUES
Being completed now. Elegant apartment for gracious living. Featuring:
•Carport
•Self Cleaning oven
•Dishwashers
•Frost-free Refrigerators
•Balconies
•Central air cond.
30250 WEST 12 MILE RD.
FARMINGTON HILLS
between Middlebelt & Orchard Lake Rd.
Call 851-6187
Sorry, only one bedroom apartments left.

SUB-LEASE - 2 bedroom luxury apartment. Southfield. 559-2549

"The Parkstone"
A rather unique experience in apartment living is available particularly in our spacious 2 bedroom, 2 bath apartment offering fireplace, modern kitchen, 30 ft. living room, formal dining room and all accented with a spectacular view and conveniently located near riverfront, 7 minutes from Downtown Detroit, just off major bus routes.
HIGGENS MGMT CO.
824-8010
823-0300, Eves & weekends

GRAND OPENING
IMMEDIATE OCCUPANCY
Round Hill Apartments
West Bloomfield-Union Lake Area
Hospital Rd. S. of M-59
N. of Cooley Lake Rd. Union Lake
1 and 2 bedrooms, 1½ baths, carpet, drapes, appliances, central air, clubhouse, pool, tennis courts, free carports. Special areas for children, small pets.
RENTAL FROM $230
Open Daily 1-7PM Sat.-Sun. 12-5
363-5443

WAYNE-Westland area. Beautiful 1 bedroom, drapes, carpeting, air conditioning. $185. Adults. No pets. Security deposit. 728-5863

BLOOMFIELD HILLS
Lovely 1, 2 and 3 bedroom apartments from $235 month. Includes: wall to wall carpeting, garbage disposal, dishwasher, TV antenna, central air, carport, use of clubhouse with sauna, exercise room, swimming pool and playground for children. Close to shopping, commuter train and I-75 X-Way.
OPDYKE HILLS APARTMENTS
At Opdyke & Fox Hills Rd.
(Betw. Square Lake & S. Blvd.)
338-0243

MODERN ONE Bedroom, carpet, $185 per month. After 5PM. 559-5176

BROOKVIEW VILLAGE APTS.
Palmer Rd. - W. of Hannan
Plymouth School District
1 & 2 bedroom apartments and 2 bedroom, 1½ bath townhouses. Each unit completely air conditioned, carpeted, gas heat. All appliances, WESTINGHOUSE WASHER, DRYER. Large walk-in closets. Lower units in townhouses with private patios and doorwalls. Ample parking. Gas utility included in rent. Village park with play area. No pets.
From $185 month
Resident Mgr. 729-0900
10 to 6 Weekdays. Sat. by Appt.
1715 Orchard Dr. Canton Twp.

CITY OF ROCHESTER. One bedroom, large, air conditioned, $195. 751-8582. 651-6497

IN ROCHESTER
2 bedroom townhouses and apartments available immediately. From $219 per month. Children welcome. Call collect:
Rochester Park Apts.
1-651-9751

402 Furnished Apts. For Rent

9 MILE - GRAND RIVER. Upper 2 rooms & bath, completely furnished efficiency apartment. Very clean, ideal neighborhood. Employed Gentleman only. 477-7599

FARMINGTON, completely furnished, 1 bedroom, 1½ bath, den. Adults only. No pets. Nov. 1st to June 1. $256 month. References & deposit required. 477-8886

SECOND FLOOR Apartment. Utilities paid by owner. Near Shain Park, Birmingham. $167 monthly. Single middle-aged tenant, no pets. Call Mrs. Rigotti: 961-6594

402 Furnished Apts. For Rent

ONE BEDROOM apartment, furnished, heat and air conditioning included, washing and drying facilities. Married couple with no pets. References required. $190 month. $190 security, $50 cleaning deposit. 421-1515

WEEKLY LEASES
FURNISHED APARTMENTS
Spacious and beautiful 1 and 2 bedroom apartments. Linens, dishes, TV, washer and dryer. Excellent locations away from noise, traffic. From $175. Monthly leases also available - terms.
ROYAL CHAMBERS
334-1502

ADULTS ONLY. Modern luxury 1 bedroom apartment, furnished, $260 a month. Greenfield - 13 Mile area. 559-4326

DOWNTOWN PLYMOUTH. 1 bedroom upper furnished apartment. Ideal for mature gentleman. $165 per month including utilities. 453-3795

BI-MONTHLY LEASES - Completely furnished luxury 1 and 2 bedroom apartments. Linens, dishes, heated pool, etc. Near 14 Mile and Woodward.
FROM $350
ROYAL MANOR
549-1174

5 MILE - TELEGRAPH. 2 room efficiency. Utilities included, $175 per month, security. After 6 PM 476-7593

Motel Efficiencies-Kitchenettes
Ideal for singles & couples. Near excellent restaurants-entertainment. Weekly - and daily rates available. Twin Elms Motel, 1 Mile west of Telegraph. 561-3002

BI-MONTHLY LEASES - Completely furnished luxury 1 and 2 bedroom apartments. Linens, dishes, heated pool, etc. Near 14 Mile and Woodward. FROM $350.
ROYAL MANOR
549-1174

404 Houses To Rent

HOUGHTON, near Lahser, 3 bedrooms, basement. $230 per month. Security deposit.
WEST OUTER DR., near Schoolcraft, 3 bedrooms, appliances. $210 per month.
PINE REALTY 533-3131

LIVONIA, 3 bedroom ranch, large lot, attached garage, on 8 Mile Rd. $300 per month. Security deposit. References. 421-6260

TWO BEDROOM house, 1 bath, beautiful 4 acre site, 12 Mile & Middlebelt area. $325. Stove, refrigerator, carpeting, child or pet welcome. 626-0238

TWO BEDROOM frame home, 5 Mile-Telegraph area. Detroit; fully carpeted, stove, refrigerator, no pets, $190 plus security. 561-5949

TWO BEDROOMS on Island Lake, newly remodeled. $225 a month plus security deposit. 422-2497

LEAVING TOWN!
Don't Want To Sell!
Consult us about our rental and/or property management service. Over 8 years experience in management field. Competitive rates.
GOODE REAL ESTATE
1411 N. Woodward MI 7-1898

LIVONIA OFF SEVEN MILE - 4 bedroom home, 2 baths, large family room, all kitchen built-ins, 2 car garage. Available Oct. 1 - one year lease - $450 per month to qualified tenant. Harold Fischer Real Estate. 455-5100

LIVONIA, rent or buy, spacious 3 bedroom brick ranch, built-in appliances, 3 car attached garage, $550 monthly, 38427 Five Mile Rd. 474-5228

JOY ROAD - Merriman area, $350 per month plus deposit. 4 bedrooms, 2 baths. 533-6772

RENT OR BUY, 3 bedroom ranch, Troy with Birmingham schools. 1½ baths, large family room, 2½ car attached garage, large treed lot, no basement but abundant storage. Immediate possession. $400 per month or $40,000 firm. 626-2086

GARDEN City - 1 bedroom on large lot, $190 a month plus deposit. 425-2181

FOR LEASE - Executive homes, W. Bloomfield or Farmington Hills. 3 & 4 bedrooms available. $550 to $600 per month plus deposit.
CALL - BOB LYNDALL
chamberlain
626-9100

NORTHWEST Detroit, 2 bedrooms, full basement, fenced yard, $190 month with option to buy on L.C. 698-3572

THREE BEDROOM brick ranch, attached garage, finished basement. 5 Mile and Ashurst area. $400 per month. 535-7895 or 422-9346

GARDEN CITY, 3 bedrooms, 1½ baths, 2½ car garage. Carpeting, drapes and appliances. No children or pets. 584-7181

CHARMING HOUSE, Wayne-Westland area, fully carpeted, 3 bedrooms, full basement, fenced yard with garage. Excellent schools. References required. Married couple. $250 monthly. $250 security deposit. After 4 PM 425-8818

Secluded Estate
FOR LEASE
MILFORD - HIGHLAND AREA. Stately historic cut fieldstone house with several outbuildings, including tenant quarters over the 3 car garage. Ideal for the family with horses. $700 month. Call 9 to 5 Pm. Monday thru Friday. 685-1240.

BIRMINGHAM, intown, 2 bedrooms, stove, refrigerator, washer and dryer, carpeting, draperies. Fenced yard. $280 per month plus security. Call after 4 PM. 646-7648

FRANKLIN VILLAGE, spacious ranch on ½ acre treed lot, 2 large bedrooms, 2 natural fireplaces (1 in kitchen), 2½ baths, 2½ car garage. Minimum 1 year lease, $850 per month. Days call 544-8581, evenings & weekends. 626-1009

MIDDLEBELT between 6-7 Mile Rds. Available Oct. 15. 2 bedrooms, possible 3rd. $275. per month plus security deposit. 477-3947

REDFORD - BEECH DALY - GRAND RIVER. 3 bedroom ranch, stove, refrigerator. 273-0223, 272-4927

406 Furnished Houses To Rent

SOUTHFIELD - Lathrup, 3 bedroom, 2½ baths, living room, family room, dining room, kitchen, breakfast room, 2 car garage. $495. Call Eleanor Lawson. 538-8840

YEAR ROUND LAKE home, furnished, on Square Lake, Lake Orion. $225. References. Till June 1977 only. 644-1500 or 652-2850

408 Duplexes To Rent

ONE BEDROOM, carpeted, natural fireplace, garage, $195 per month. Mature adult only, no pets. Westland. 425-5944

BIRMINGHAM, Adams - Maple. Deluxe 2 units-2 bedrooms. Carpeting, new appliances, recreation room. One with garage, family room, dishwasher, 1½ baths. No pets, no singles. $390; $340. 647-3835; 647-3745

412 Townhouses-Condos. To Rent

CONDOMINIUM - Royal Oak, Shrine area. Beautiful large, modern clean 2 bedroom, carpeting, basement, adults, $260. 649-1795

412 Townhouses-Condos. To Rent

Franklin Village
Luxurious 2 bedroom, 3½ bath Condo, magnificently constructed, luxuriously furnished and decorated. Dream kitchen and just about everything else you would expect in a luxurious condo. 2 car attached garage. Available November 10 thru May 10. No children. No pets. $750 per month.
BROOCK
644-6700

WABEEK IN THE HILLS, Bloomfield Hills, 2200 sq. ft. contemporary, $1,000 per month firm. 1 or 2 year lease with option to purchase, 2 years old, excellent condition, 2 bedrooms and den/library with wet bar. Fully carpeted, draped and appliances. 2½ baths, finished carpeted basement, 2½ car automatic garage. Japanese atrium and fully landscaped. Redwood deck with gas grill overlooking golf course. Call Stuart Small. *353-1550

Bloomfield Hills Cooperative
located on Woodward Ave. 1 mile north of Square Lake Rd.
1-2-3 bedroom townhouses. From $135 - $181 per mo. Membership fee required. Call 10-5 Fri. 778-7962 Tues., Wed., Thurs., 557-2930

414 Florida Rentals

FOR RENT. Oct., Nov., April & May. $550 per month. Beautiful furnished condominium overlooking swimming pool, tennis court & golf & Tennis Club. W. of Hollywood, Florida. Call 9 AM-5 PM 353-2040

OFFERING for Seasonal Rental. A 2 bedroom, 2 bath PENTHOUSE APARTMENT at Sea Ranch Lakes North Condominimum. Directly on the ocean. S.E. exposure. Breathtaking view. Owner. 851-9648

BOCA RATON, Boca West - new spacious luxurious condominium on golf course. 1st floor corner, 2 bedrooms, 2 baths, 2 balconies (1 at pool), completely furnished, club privileges. Seasonal rates. 646-4268

STUART, Hutchinson Island; new, first floor oceanfront luxury condo, two bedrooms, two baths, available November 1, month or season. 647-4396

FLORIDA condo apartment, beautifully furnished, Boca Raton, 2 bedrooms, 2

436 House Sitting Service

RESPONSIBLE married couple wishes to house-sit from Oct., Nov. to April, May. References available. 334-7034. 533-8708

500 Help Wanted

COMPUTER PROGRAMMER/OPERATOR
Experienced systems 3 or 32. Operator with RPG II programming experience. Farmington Hills.
478-0200 Ext. 258

WAITRESS or Asst. Barmaid, full or part-time, Farmington. 476-1550

LATHE OPERATOR!
Here's an EXCEPTIONAL OPPORTUNITY to use your mechanical aptitude and creativity as a Cold Heading Tool Maker for a uniquely successful Plymouth, Mi. Manufacturer. Minimum 3 years lathe experience. I.D. experience helpful. Excellent wages and fringes plus an opportunity for growth and advancement. Call Paul at National Set Screw Corp. for information and interview.
525-9680

Nugget Restaurant
FULL TIME ONLY
DISHWASHERS & BUS BOYS
Apply in person, 8-5
No phone calls please
30685 W. 12 Mile Rd.
Farmington

THREAD ROLLING OPRS.
Well established fastener company in Plymouth area is looking for experienced person to set-up and operate Hartford Thread Rollers. Excellent wages and fringes. Call Paul at National Set Screw Corp. for information and interview. 525-9680

MAKE MONEY
doing crafts with a nationally known company. Part-time or full-time. Call Shirley. 455-5186

CAREER Opportunity as an Optometric Assistant. Will train a neat appearing mature woman with light typing who does not mind working Sat. & some Evenings. This is a permanant full time position. Offices in Southfield & Pontiac. Reply to Box 962, Observer & Eccentric Newspapers, 36251 Schoolcraft, Livonia, Michigan 48150.

Community Services Officers
City of Farmington Hills is accepting applications for COMMUNITY SERVICES OFFICERS. Age 18 to 25, high school diploma and driver's license required. Salary $7,500.
31555 11 Mile Rd.
474-6115
Applications will be accepted until Oct. 15, 1976.

AGGRESSIVE YOUNG married man for our Western Wayne County customers. Prefer 21 - 29 years, reliable car, high school graduate, neat appearance. Will pay up to $250 a week while in training. Earnings could exceed $16,500 a year after training. Only career minded need apply. Call Mr. Don Mudd.
261-5700

RED WING TICKET WINNER

Roy R. Crossman
34253 Rosslyn
Westland, MI 48185

But you must call the Promotion Dept. of The Observer & Eccentric by 5:00 p.m., Tuesday, October 5, 1976, to claim your TWO FREE RED WING HOCKEY TICKETS 261-8600, ext. 209.

CONGRATULATIONS!

MEN & WOMEN
WOULD YOU LIKE TO EARN
$15,000
or more during the next 12 months? We are a national firm recently opened in Southfield & have openings for sales people & managers. We provide complete training. If you are a dynamic person & like money call between 9AM-3PM.
424-8431 Ext 15

DAY HELP WANTED
Service Station Attendent
644-5746
An Equal Opportunity Employer

Dial-A-Job
(General Labor)
If you have a phone & car apply at:
MANPOWER
Temporary Services
26049 5 Mi. at Beech Daly
538-3130
An Equal Opportunity Employer

$ $ $
PHOTOGRAPHY SALES
Men - Women. Part time - full time. High commissions, hours to suit. Must have auto. No experience, will train. Call Judy:
652-3910

ASST MGR TRAINEES
NAUTILUS
Athletic Training Centers now has positions available for instructors & assistant managers. Applicants must have a neat appearance & have some sales experience. Excellent opportunity for advancement. Call between 2-6PM on Tuesday:
476-7118

BUS DRIVERS - $3.90 to start. Apply: Clarenceville Board of Education, 28830 W. 8 Mile Rd., Farmington Hills. 474-1320

ASSISTANT MGR.
JR. APPAREL
If you are enthusiastic, can supervise people and have a flair for fashion; we would like to talk to you. JEAN NICOLE is a leading Jr. apparel chain looking for qualified, mature people with background and experience in the selling field. Contact Mr. Hosler, JEAN NICOLE, Westland Shopping Center. 427-6262.
An Equal Opportunity Employer

PHONE work. $2.25 an hour plus bonus, part-time, evenings. Call between 1 PM & 9 PM, Stanton Properties Ltd., 557-2387

JANITOR-HANDYMAN, Interlock Terminal Corp., 728-2100

ARTIST KEYLINER, must have at least 4 years industrial account experience. Full-time, benefits. Royal Oak area. Call Mr. Eoff, between 4 and 5PM, 583-9494

NO EXPERIENCE REQUIRED
Positions opening in Livonia sales office which offer complete training and have guarantee available to those who qualify. Must be neat, dependable and available immediately. For interview call Tuesday only 10 to 4 Pm.
425-8502

EXPERIENCED STYLIST needed at the Headline Salon. We have the business, if you have the talent. Birmingham. 646-8383

O&E

500 Help Wanted

HELP WANTED - Full-time, morning shift, to pump gas. Cascade Car Wash, 27000 W. 8 Mile Rd., Southfield.

EXPERIENCED Waitress. Apply in person. Day shift. Corsi's Cocktail Lounge, 27910 W. 7 Mile, Livonia.

Are you 18 or older? Do you have a car? Can you start immediately? Due to new sales location and increase in factory production. $600 per month for those who qualify. Interested? Please call Tuesday only, 10 to 4 PM.
425-8888

PART-TIME cashier. Thurs. Fri. Sat. Sun. 4-12 PM. Apply in person, Quick-Pic Foods, 25822 W. 9 Mile.

WAREHOUSE AND MAINTENANCE MAN - 40 hour week, excellent benefits, Grinnell's, Northland, 21921 Greenfield.

PHONE WORK. Southfield office. Permanent part-time evenings. Call Mrs. Duncan between 3 and 9 PM. 557-2058

Nugget Restaurant
FULL TIME AFTERNOONS
WAITRESSES
Apply in person, 8-5
No phone calls please
30685 W. 12 Mile Rd.
Farmington

SECRETARY & ASSISTANT in Orthodontic office! 4 days week. Rochester. Call after 7 PM. 651-2018

ATTENTION!
Ford Employees' Wives - Husband on Strike? Last week of hiring. Have a debit free Christmas. Show Toys & Gifts for the Playhouse Co. For 2 or 3 hours in the evenings, you can earn $20 to $40 or more. No Collecting, No Delivery, No Investment. Also Booking Parties!
862-0237. 729-9666

SANDERS, applications now being accepted. Paid vacations. Benefits. Maaco Auto Painting. Ask for Paul
522-1111

INSPECTOR
Floor inspection and quality control. Must be familiar with air gages, heat treat and grinding. Call Ron at:
478-1745

SPORTS FIELD coaches: basketball, floor hockey, football. Work with grade school children, after school and Sat. $2.30 to $2.50 per hour. Contact Farmington YMCA, 474-3232

CAREER in restaurant management, high school graduate, restaurant experience, manage unit of growing chain. $710. Ray Greene Personnel. 399-1428

WAITRESS Days. Please apply at The Hudgens House, 36685 Plymouth Rd., Livonia.

OLDER MAN
Required for helper in machine shop. Farmington area. Call Ron.
478-1745

TELLER - Permanent part-time Northville branch, N. Center at Dunlap. 20 hr. week on a flexible schedule. Detroit Federal Savings, 961-7600 ext. 10.

RETIREE
PART-TIME
MAINTENANCE WORK
O.KELLER TOOL
12701 Inkster Rd.
LIVONIA 425-4500

HAIRDRESSER
With following wanted in Northwest Farmington Hills area. Will pay good commission. 778-2429

Jig Bore Operator
Must be first class
Days - top rate
37100 Amrhein
1 block east of Newburgh
1 block north of Plymouth

HAIRDRESSER
for growning salon in Plymouth. Ask for Manager.
453-2343

OPTICAL DESPENSER for busy Optometric practice, excellent working conditions and salary. Livonia area, call Dr. Ressler or Dr. Roth. 261-3220

MANICURIST
for busy Plymouth salon. Ask for Manager.
453-2343

EMPLOYMENT COUNSELOR
"People ability" and sales or public contact experience can lead to an exceptional future with the nation's largest employment service. Call Sheri Day at Snelling & Snelling. 569-0400.

COUNTER HELP and Presser needed. Apply: One Hour Martinizing, 839 East Big Beaver, Troy Commons Shopping Center.

SHIPPING room position, Farmington area. $2.50 per hour. Benefits. Ask for Denny. 477-4253

FULL & PART-TIME
Cooks Wanted
Experienced Only
Clock Restaurant
948 S. Main, Plymouth

MAID
To clean apartments in large apartment complex in Farmington. 5 Days, Hours: 8 AM - 4:30 PM. $3.20 per hour.
478-5143

BURNS INTERNATIONAL SECURITY SERVICES
Needs personnel for SECURITY GUARDS in Allen Park, Taylor & Dearborn areas. You will be trained. Good pay, benefits &working conditions. Must be 18 Years or older. Apply between 9 AM - 4 PM Monday through Friday at:
22150 GREENFIELD RD.
OAK PARK, MICH.
An Equal Opportunity Employer

TAKING APPLICATIONS counter help wanted, 18 years or older, flexible hours. Minimum wage. Apply in person, Arby's 19000 Middlebelt, Livonia.

$720 Month to start, fast growing company expanding in area. Need people to promote a new concept in pollution control. Earnings according to ability. Various positions open. Field supervisors, counselors and management. For interview call 386-7833

MATURE EXPERIENCED hostess wanted. Evenings 6 PM to 10 PM. Monday thru Saturday. Troy area. 643-0681

WANTED IMMEDIATELY, full-time retail salesperson. Experienced preferred. Livonia Office Supply. 425-3480

Maintenance Supervisor
Permanent opportunity. Salary negotiable and commensurate with ability. Excellent opportunity for the right party. Westland area.
261-9500

LIBRARY ASSISTANT
Experienced in working with computer system, library degree required. Send Resume to Box 958, Observer & Eccentric Newspapers, 36251 Schoolcraft, Livonia, Michigan 48150.
An Equal Opportunity Employer

500 Help Wanted

PHARMACY TECHNICIAN
EXPERIENCED GOOD TYPIST
9 MILE - WOODWARD AREA
543-5050

INSURANCE
Underwriter commercial background. Excellent opportunity with managing general agency. Southfield area. Inquiries confidential. Call E. Wick for appointment.
557-7800

COOK TRAINEES
DIETARY AIDES
Excellent opportunity for the right party. Full-time days, will train.
FOUR CHAPLAINS
Convalescent Center
28349 Joy Rd., Westland
261-9500

EXPERIENCED, Short Order Cooks and Bus Boys. Full or part-time. Apply in person: The Flame, 38170 Grand River, Farmington Mich.

NOW HIRING responsible, experienced, people to clean vacant apartments. Own transportation necessary. Call now. 455-2423

POOL MANAGER. Experience necessary. Administration and maintenance. References required. Memorial Day until Labor Day. P.O. Box 2033, Livonia, Mich. 48150.

MFG. & PROCESS CONTROL ENGINEER
Well established automotive research and development company in Santa Barbara, California is expanding to include limited production. We need a team leader and 2 assistants with 8 or more years experience. Must be self starter, ready for bottom line responsibility. Send resume to: Minicars, Inc. 35 La Patera Lane, Goleta, California 93017.
Interviews in Detroit, Oct. 17 - 22

FEMALE MODELS wanted, afternoon fashion shows. Ages 18-30. Call LeeShels between 3 PM - 9 PM. 349-1375; 543-6527

LATHE HANDS
Experienced only. Up to $8 for top man. Blue Cross and overtime. Birdsall Tool & Gauge, Farmington. 474-5150

MANAGEMENT TRAINEE
Fingers, Twelve-Tel Mall
Southfield
Apply in person

CREDIT INTERVIEWER
Challenging phone work for person who has a degree or previous collection experience. Good advancement and benefits. $7800. Contact Jean Love today.
588-5400
Snelling & Snelling
PERSONNEL

OPPORTUNITY
Full-time. New factory expansion creating jobs for ambitious men who want to get ahead. On the job training. Office work & field management. Blue Cross, Blue Shield, and other benefits. Start immediately. $780 per month to start.
537-0016

BE SELF-EMPLOYED
Name your own hours, meet many wonderful people. Earn unlimited income. No investment required other than becoming acquainted with our product. If interested, contact the SHAKLEE CORP. at:
647-3481

RECREATION PROGRAMMER
The City of Southfield is currently seeking qualified candidates for the position of RECREATION PROGRAMMER. Salary $10,061 to $11,906 plus comprehensive benefit program. Job duties include: assessing future and potential recreational program needs and work to develop a planned new program to satisfy those needs. Conduct recreation programs by scheduling activities, assign employees to programs, arranging for the use of facilities and equipment and maintaining necessary records. Assist in the recruitment, selection and training of instructors and other program personnel. Requires: graduation from a university or college of recognized standing with a specialization in recreation or related field. Note: this is a federally funded CETA position. Requires: Southfield residency and unemployment for a minimum of 30 days prior to date of application. Apply no later then 5 PM, Oct. 8, at Human Resources Department, City of Southfield, 26080 Berg Rd.
An Equal Opportunity Employer

DELIVERY HELP WANTED
25 hours per week. $2 per hour plus gas expense. Must have own car. Call Dino's Pizza, Farmington Area. After 4 PM. 477-5210

MAIDS
Experience required, top pay. Apply Coach and Lantern Motor Inn, corner 7 Mile & Grand River between 9AM-5PM.

COSMETICIAN
Full-time, immediate opening for sharp, 'take charge' girl to sell and merchandise full line cosmetics depts. in retail drug stores. Excellent working conditions. Call Mr. Shinosky for appointment. 336-4700

BARMAID for private club, Mon. thru Fri. eves. Livonia area.
522-4090

PROGRESSIVE MANUFACTURER of Industrial Ovens and Washers requires mechanical and electrical Draftsman. Good fringe benefits. Call Michigan Oven Co.
728-6800

TROTT INN, Inkster and Schoolcraft, waitresses and barmaids. Days and nights. 532-0505

COLLEGE DEGREE
$9000 half fee paid. $18,000 possible in 2 years. Management program, National firm.
CAREER PERSONNEL
557-8480

ORDER DESK Trainee for manufacturing plant in Redford. Ability to read blueprints essential. Permanent position, paid vacation and Blue Cross. Hourly rate $4.61. Phone Mr. Weber between 10 and 2 PM, Monday thru Friday. 937-2200

DELIVERY MAN, full or part-time, must have own Van, Detroit area delivery. Apply in person, 25743 W. 7 Mile Road, Redford.

BOB SAKS OLDSMOBILE
Needs Mechanics, semi-experienced and experienced. 478-0500

CASHIER
SALES
National women's fashion store at Northland. Full-time. Experience required. Good advancement and benefits at no cost to you. Employee discount. Call for an appointment.
962-3299

NIGHT PORTER, retiree preferred. 2:30 AM to 6 AM. Farmington area. 626-9097

APPLICATIONS NOW being taken for Chef's Helper, at the Vineyards Restaurant. Call for appointment, between 9 AM & 1 PM, Tuesday thru Saturday. 355-4474

TURRET LATHE OPERATOR
Job shop experience only. K & K Tool, 30443 Industrial Rd., Livonia. 427-0661

MANAGEMENT
Leading women's apparel chain has immediate opportunity for ambitious, engergetic career minded individual. Salary is in accordance with experience. Complete benefits at no cost to you. Call for appointment.
962-3299

500 Help wanted

RELIABLE & EXPERIENCED high school person to do housecleaning once a week. Farmington. Call after 6 Pm. 477-4384

GLASS and Screen repair, Wood and metal, experienced only.
538-7090

EXPERIENCED COUNTER man wanted. Apply 30579 Ford Rd., Garden City.

WAITRESSES
NOW HIRING
All shifts, full-time. Vacation pay, uniforms and meals furnished.
Bates Hamburgers
Middlebelt at 9 Mile, Farm.
478-7350

EXPERIENCED night cook, primarily sandwiches. Hours: 5 PM to midnight. Call or apply in person, The Windjammer Lounge, Livonia, 422-7155

TEACHERS WANTED for summer of 1977 for traveling camp. For information, call 576-4722

EXPERIENCED HAIRDRESSER, full or part-time. 5 Mile and Newburgh Area. 464-2270

WAITRESSES
Day & midnight shifts. Full-time, steady workers. Vacation pay, uniforms and meals furnished. Apply in person between 8 and 10 AM and 3 and 5 PM.
Bates Hamburgers
33406 Five Mile, Livonia

FULL - PART-TIME. We need women, over 28, to clean private residences near their own homes. Hours 9 AM to 2 PM. $3.00 per hour. Must be bondable and have own transportation. Reputable company. 477-5307

OFFICE HELP - FEMALE; also meat wrappers, full and part-time. Inquire in person only at 31503 Plymouth Road, Livonia.

YOUNG MAN WITH VAN
Needed for Delivery. Full-Time. Company located in Redford Twp.
Apply In Person
25745 W. 7 MILE

ORDER BOARD
For wholesale drug company. Must know pharmaceuticals and nationally advertised health and beauty aid products. Pleasing phone personality a must. Novi area. Call Miss Harrier weekdays between 10 AM and 3 PM.
349-5000

LADY for bar and grill. Apply: Mornings 9 AM, 1636 Emily City Rd., Lapeer.

MALE DRIVER (retired person) needed for 1 day a week, approximately 4 hrs. day, to run errands. 425-5566

WANTED: SAW MAN with experience, for cabinet shop. 852-0700

WAREHOUSE
Experienced warehouse stockmen and order fillers for full time position. Need experience with pharmaceuticals and nationally advertised health and beauty aid products. Novi area. Call Miss Harrier weekdays between 10 AM and 3 PM.
349-5000

SOUTHFIELD glass shop seeks pick-up and delivery person to also act as all around shop helper. Must be reliable, neat appearing, willing to learn. Starbird Auto Glass. Call for appointment. 537-2311

BORING MILL OPERATOR
G & L. Days. Experienced on tool work. Over-time. A-1 shop. HTD Corp., 12275 Dixie, Redford.

COOK, middleaged female preferred, for large Italian Restaurant. Must have leadership ability and be a natural organizer. Northville area. 349-0260

HOUSEKEEPERS
FULL & PART-TIME
Apply In Person Bet. 9AM-4PM
FRANKLIN MANOR
CONVALESCENT CENTER
352-7390

FEMALE for decorating store, experience helpful but not necessary, must be personable. Canton Area.
455-0250

HELP WANTED
Mature Woman for Dry Cleaners. Will train. Apply in Person. 13509 Middlebelt, corner Schoolcraft, Livonia.

DESK CLERKS, day and afternoon shifts. Experience helpful, not necessary. Apply in person, 9 AM - 5 PM. Sheraton Motor Inn, 1001 Woodward, Pontiac.

ARTIST WANTED
Good at figure drawing and experienced in keylining. Ask for Mr. Mitchell.
Mitchell Advertising
26903 West 8 Mile
535-1755

BABY SITTER, take charge of Nursery on weekends at Southfield Racquetime Center. Call Manager before noon. 358-2040

MECHANIC'S HELPER
Young, hard working man to help Mechanics, Clean-Up, Etc. 6 day week. $146.30 Gross. In Person, 14154 Telegraph.

ELECTRICIAN, skilled, for small control panel company in Troy. Good benefits. Call 362-1950

BOOKKEEPER
Experienced only. Trial balance, payroll taxes. Northwestern-12 Mile area. Permanent position. Small CPA office. Excellent salary. Mrs. Ruth:
354-3177

SCHOOL BUS DRIVER. Part time, permanent, starting 2:30 or 3 PM. Experienced - heavy trucks or busses. United Hebrew Schools, 399-0880

OFFICE BOY, with car, to handle mail room, deliveries, misc. clerical functions. Birmingham location. 644-8000

CASHIER
Experienced preferred. Livonia area. Full or part-time.
464-1668

EARN EASY PART TIME
$$ MONEY $$
... Just for talking on the phone! Work in our phone room and earn excellent wages as well as bonuses. We offer convenient part time hours- mornings, afternoons or evenings. No selling. (experience not required) Call Mr. Ray.
354-7607

PART-TIME for general shop, 18 years or older. Apply: Viking Aluminum Co, 30175 Ford Rd., Garden City.

BARMAID, evenings. Must be experienced, neat and attractive. Full or part-time. Livonia area. Roman Chariot, 32826 Five Mile Rd.

ARTIST APPRENTICE, wonderful opportunity to learn commercial art business, must be high school graduate and have some art schooling or experience. Royal Oak area. Call Dick Eoff, between 4 and 5PM, 583-9494

500 Help Wanted

OFFICE CLEANING, evenings, couples. Ladies welcome. Birmingham, Southfield area. $200 to $400 month. Call 9 to 3 PM. 851-7808

INTERVIEW for over 300 jobs at one time. We've got over 300 jobs to choose from.
NO EXPERIENCE NECESSARY
Young men and women
Good Pay and benefits
You owe it to yourself to check it out.
ARMY OPPORTUNITIES
29537 Ford Rd., Garden City
Phone 261-9010

SERVICE STATION ATTENDANT
Days and afternoons. Part and full-time mechanic. Afternoons. 50 - 50 commission. 8625 North Telegraph at W. Chicago.

FULL or part-time help wanted. Apply in person, Wonderland Auto Wash, 29067 Plymouth Rd., Livonia

COUNTER CLERK, no experience necessary, Paid holidays and vacation. Janet Davis Cleaners; Maple, Lahser area; Birmingham. 647-3009

HOUSEKEEPING
(To do Floors)
KITCHEN PORTER
Apply In Person
CAMELOT HALL
35100 Ann Arbor Trail
LIVONIA

WANTED: Assistant Manager. Apply in person: H. Salt Fish & Chips, 1333 Ann Arbor Rd.

JANITORIAL HELP. Elderly couple or single for cleaning mini-mall daily. In Farmington. 477-5930

DOORMAN
Mature, for luxury apartments. Afternoons. Must have transportation, bondable. Call
626-8842

INTERIOR DESIGNER with experience in layouts & designs of restaurants and lounges. Immediate opening with largest food equipment distributors in Mid-West. Send resume to: Box 944, Observer & Eccentric Newspapers, 36251 Schoolcraft, Livonia, Michigan 48150.

MACHINE OPERATOR
Production work on mill and lathe. Some experience necessary. Read micrometers. Steady work--fringe benefits. Superior Piston Ring Co., 6425 Epworth Blvd. 361-3550

UPHOLSTERY SERVICE MAN
Experience necessary. Must be able to make repairs in customer's home. For appointment, call:
644-7370

MAINTENANCE ENGINEER/CARPENTER
If you are experienced in carpentry, mechanical, electrical, refrigeration or heating, we'd like to talk with you Tues., Wed., Thurs., 2 to 4 PM. Salary plus benefits are super - if you are. Apply Michigan Inn, 16400 J. L. Hudson Dr., Southfield.
An Equal Opportunity Employer

DELIVERY DRIVER, SALES
Have openings for 6 full-time and 4 part-time positions. Must be neat, dependable, have valid driver's license. Experience not necessary, company will train. $80-$160 per week. Call Mr. Russell.
278-6463

WANTED: 6 Men who are looking for full-time employment. In the Fiberglas Industry. Experience preferred, but will accept men willing to learn. Glassline Inc. 199 W. Ann Arbor Trail.

WAITERESSES & BARMAID!
Part-time, Full-time.
Rusty Nail Lounge, Canton.
981-0078

Need Extra Cash?
WANTED: PART-TIME
DRIVERS
Must have own car. Earn $5. to $75 delivering pizzas a couple nights week. Apply:
PAPA ROMANO'S
23900 9 Mile, Southfield

GAS STATION ATTENDANT, 18 or over, Experienced. Belleville Shell. Belleville and I-94.

SECURITY GATE
Persons needed immediately, full or part-time positions open. $2.50 per hour. Woodcrest Villa, Westland. Call for appointment. 261-8010

TELEPHONE SOLICITORS, experience necessary. Salary and commission. Over 21 years. 10 AM - 3 PM or 3 PM - 8 PM. Call Mr. Earl 353-0701

No Experience Needed
For heavy industrial work in your area. The work is temporary. You can apply between 9 AM and 3 PM, Monday thru Friday at:
KELLY SERVICES
29449 W. 6 Mile, Livonia

YOUTHFUL RETIREE, need man to do light shipping and receiving. Full time. 7 Mile Evergreen area. For interview call 531-2030

NAPOLEONS RESTAURANT now hiring food and cocktail waitresses and kitchen help. Benefits. 459-6370

ENERGETIC retired couple for cleaning and maintenance of medical offices. Livonia. 533-2970

DIESEL MECHANIC
All around mechanic to work on tractors & trailers. 5 & 6 day work week. Phone between 9 AM & 5 PM., Mon. through Fri. 291-3350

FULL AND PART TIME Counter help needed. Apply in person only. Mr. Tony's Submarine Shop, 10 Mile and Telegraph in Southfield.

500 Help Wanted

Maintenance Man
Mature person with general maintenance experience needed for modern warehouse. Must have journeyman's card. Full-time, permanent position, Novi area. Call Miss Harrier weekdays between 10 AM and 3 PM.
349-5000

TELEPHONE WONDER - WOMAN wanted, specialist in producing Real Estate leads, experienced. Call Larry, CMGI. 569-2430

VIC TANNY
Health & Racquet Club
Now hiring for our new and beautiful executive Health Club in Bloomfield. Applicants must be neat and in good physical condition. Full and part-time positions available for:
INSTRUCTORS
INSTRUCTRESSES
MAIDS
PORTERS
RECEPTIONISTS
For further information, call
855-2300

$720 Month to start, fast growing company expanding in area. Need people to promote a new concept in pollution control. Earnings according to ability. Various positions open. Field supervisors, counselors and management. For interview call 386-7833

AUTO PARTS Store, Counter Salesmen. 20723 Evergreen at 8 Mile. 442-5858

SHAMPOO GIRL licensed, also receptionist, part-time. Livonia salon. 476-5111. 522-1635

Experienced or Inexperienced
RESTAURANT WORKERS
EDEN GLEN
FULL & PART-TIME HRS.
Front and back of the house positions available. Good earnings and benefits. No phone calls, please. Apply in person, 9 Am to 5 Pm.
EDEN GLEN
2085 W. Big Beaver Rd., Troy

EXPERIENCED COOKS WANTED
Apply in person. The Perfect Blend, 24901 Northwestern Hwy., Southfield. 353-4070

MAID
Full or part-time
No experience necessary.
533-9000

BEAUTICIANS, male or female. Full or part time. Excellent earning opportunity. Artiste Westland. 425-9510

OPERATORS
For Our Security System
NO experience necessary. We will train on the job. Must be able to work evenings and weekends. Openings in Westland.
Call between 9 AM-5PM.
522-1565

ADULT LADIES. For Party Plan. No Selling. 565-9738

MACHINIST
required, part-time. Experience necessary. Apply: Tri-Mation Inc. 20764 Whitlock, Farmington. 477-7490

COOKS
MUST HAVE EXPERIENCE
APPLY IN PERSON
Nugget
24623 Grand River
Detroit

SERVICE STATION Attendants for full-time or part-time work. Apply: 24555 West Six Mile, between 12-3 PM.

APPLICATIONS being taken for Photo Finishing Lab workers, early morning start. Fox Photo, 775 Davis, Plymouth.
An Equal Opportunity Employer

ASSISTANT MANAGER
Now accepting applications. Call fot appointment, after 1 PM.
PALACE FINE FOOD
1507 Ann Arbor Rd., Plymouth
453-5340

GENERAL MAINTENANCE Man wanted. Welding and electrical experience helpful. Apply in person only, United Paint & Chemical Corp., 24671 Telegraph Road; near 10 Mile, Southfield.

JOB OPENING, local finance company has position for personable, business-like individual. High school grad, own car, live locally, to learn our business. Fringes.
729-9600

500 Help Wanted

BRIDGEPORT OPERATOR, 2 Years minimum experience. Very steady day work. Hospitalization. Royal Oak, Delemere area. Call
549-4560

REAL ESTATE MANAGEMENT OPPORTUNITY
Chamberlain Realtors are seeking a success-oriented manager to head one of their top offices. Preferably this person should have a broker's license and selling experience with a good track record in the South Oakland County area. Join a winning team today! Call and find out how you can grow with the Chamberlain Management Team. Ask for Kenneth Richardson, Regional Vice President, phone 557-6700.
chamberlain
557-6700

PARTS COUNTER PERSONS
Full & Part-Time. Apply in Person, Mon. or Fri., 12 noon - 6 PM. At Pierre's Kawasaki Div. of Salem Lumber, 30650 Plymouth Rd., Livonia.

WAITRESSES
BARMAIDS
BUS BOYS
HOSTESSES
KITCHEN HELP
For new W. Bloomfield Restaurant-Cocktail Lounge. Applications now being taken. Interviews to be held Tuesday, Oct. 5, 12 to 3 PM.
Centaur
Rink Side Restaurant
5600 DRAKE RD.
At Walnut Lake Rd.
855-2770

ALUMINUM WINDOW Assembly, experience not necessary. Blue Cross and other benefits. Steady year around work. Weather King Windows & Doors. 12345 Schaefer, Detroit, (Rear Bldg.)

BAKER
Dunkin Donuts, experienced. Full or part-time, good working conditions. Apply in person only, 1043 Ann Arbor Rd., Plymouth, Mich.

PEOPLE
Needed for light packaging and bindry work. Days and afternoon shifts available, Plymouth and Livonia areas. Applications being accepted this week at:
Somebody-Sometime
565-3500
402 Village Plaza Bldg.
Michigan Ave. & Outer Dr.
Dearborn

DELIVERY BOY must have own car. Apply after 4 PM, Bob's Pizza Palace, 20614 W. 7 Mile, Detroit.

NITE WATCHMAN PENSIONER
Light work, 7 hours, good salary. Or Board, Room & Salary. 15775 Middlebelt, 8 - 12 AM.

MOLDING PRESS
Male or Female - Full-time - 2nd or 3rd shifts. Must have good references. Good pay & fringe benefits. Apply:
Selastomer Detroit, Inc.
23800 Research Dr.
Farmington 48024
(In Farmington Industrial Park)

BAR MAIDS - experienced. For Southfield restaurant. Apply in person. The Perfect Blend, 24901 Northwestern, Southfield. 353-4070

DRIVEWAY SALESMAN
For automatic carwash, with gasoline. Must be neat in appearance and willing to sell with a smile. A good opportunity for the right man.
455-1011

DRAFTSMAN
Automatic small parts - blue tempered spring steel automation. Liberal benefits including company paid: Holidays, vacation, Blue Cross, life insurance and pension. Apply
Tri-Mation Inc.
20764 Whitlock, Farm.
477-7490

COUNTER GIRL - for dry cleaning plant. 5 days. Must apply in person. 28830 Northwestern Hwy., Southfield; near 12 Mile.

HEATING SERVICE MAN
Gas, oil, sheet metal layout knowledge. Call Livonia,
425-7750

COOK TRAINEE, out of school, apply in person, Palace Restaurant, 12881 Greenfield, near Schoolcraft.

500 Help Wanted

AUTO BILLER
Experience required. Call Bob Saks Olds, 478-0500. Ask for James Miller.

WORKING CHEF - pay commensurate with experience. Benefits. See Mr. Gaffney, 9 AM - 5 PM. Sheraton Motor Inn, 1001 Woodward, Pontiac.

EVENING WORK
WE have openings for 3 mature persons. A clear voice and pleasant personality a must to set appointments over the phone. Work evenings 5-9 in our Southfield office. Call Mr. Kerr 559-5612

GENERAL MAINTENANCE
350 bed retirement home in Redford Twp. Full time, days. Knowledge of plumbing, boilers, furnaces, machinery, etc. Steady work with good wages and fringe benefits. For interview appointment call
531-7185

COOKS, DISHWASHERS, Waitresses. Day and midnight shifts. Must have some experience. Apply Palace Fine Foods, 31471 Southfield Rd., Birmingham.

PAINT TINTER wanted, minimum, 5 years experience, for paint manufacturer, many benefits. Apply in person only United Paint & Chemical Corp., 24671 Telegraph Road, near 10 Mile, Southfield.

REDFORD TWP. has an immediate opening for the position of:
GRANTS-IN-AID CO-ORIDNATOR
Base salary $18,000, to be negotiable depending on experience and education. Liberal fringe benefits package. This responsbile administrative position requires a Bachelor's degree and a minimum of 2 years experience in administrative positions.

Grant experience is preferred. This is NOT a classified Civil Service position, but applications are being accepted at the Civil Service office where job descriptions are available. Apply at:
REDFORD TWP.
CIVIL SERVICE COMMISSION
15145 Beech Daly Rd.
KE 1-3110, Ext. 73 or 74

AUDITIONS! Experienced Classical & Modern Dancers. Metro Ballet Co. of Michigan. Call - ask for Mrs. Allison.
398-7824

LADIES
We will train in short-order Cooking. Experience helpful. 7 AM to 3 PM shift. Apply in person
Flaming Pit
Plymouth Rd. Corner
Farmington Rd., Livonia

WAITRESSES, afternoons, midnight shifts, 18 and over. Apply in person, Palace Restaurant, 12881 Greenfield, near Schoolcraft.

PART TIME, possibly full time person for drapery sales and office work. Prefer someone with knowledge of interior decorating and enthusiasm for work. KE 3-3321

FOREMAN and LANDSCAPERS needed. Experienced only. Tractor experience helpful. Crimboli Landscape Contractors, 32405 Ford Rd., Garden City. Applications between 8-10 AM.

500 Help Wanted

COOKS - BUSBOYS
DISHWASHERS
ALL SHIFTS
APPLY IN PERSON
CLOCK RESTAURANT
SOUTHFIELD at 10 MILE

ALUMINUM AWNING installer's helper. Experienced preferred, with or without equipment. 31464 Eight Mile, Farmington.

FREE TRAINING
After licensing - for persons WANTING a career in real estate sales. Willingness to work Hard and Earn good money working with people, property and purpose. Jane Kaczor, B.E. Jiggens & Associates.
689-8880

DIE REPAIRMAN
Fine blanking for high drill press. Must be experienced.
APPLY IN PERSON
Johnson Stamping & Fine Blanking Co.
9120 General Dr., Plymouth

SALAD GIRL - Experienced older woman, nights. Farmington Hills restaurant. Call for interview
851-4094

COUNTER HELP wanted for store #5, 9350 Telegraph; #9, 25800 Grand River. Top Hat. 923-6868

DIE REPAIRMAN
For medium size progressive dies. Day shift.
APPLY IN PERSON
Johnson Stamping & Fine Blanking Co.
9120 General Dr., Plymouth

GENERAL SHOP WORK. Prefer man with some Arc Welding experience. Steady work, all benefits, located in Southfield. 444-4534

DETAILER, 4 to 5 years experience, all benefits, located Southfield. 444-4534

K mart
28800 Telegraph Rd.
TEL-TWELVE MALL
Southfield
Now accepting applications for full and part time help. Apply in person Monday and Wednesday, 10 AM - 12 Noon.

CASHIERS
Full & Part time. Over 18. Only experienced need apply. Paid vacations, fringe benefits. See Mr. Warren.
SHERMAN PRESCRIPTIONS
Maple At Lahser Rd.

INSURANCE-MUTUAL FUNDS
The finest marketing concept in the financial planning field. Up to $25,000 the first year, financing and fringes. Southfield based - Licensed applicants preferred - call Mr. Kinney. 424-8990

WOOD MODEL MAKER
WOOD PATTERN MAKER
GIBBINS PATTERN & PLASTIC, INC.
12751 INKSTER ROAD
LIVONIA 261-2491

SHORT ORDER COOK, 12 Noon to 9 PM. Farmington Area. 626-9097

500 Help wanted

PROGRAMMING SUPERVISOR & PROGRAMMERS

Excellent opening for experienced Programming Supervisor with PL-1 and Cobol background. Newly created position provides opportunity for growth and challenge in rapidly expanding Information Services Operation.

Excellent opportunities also available for experienced Programmers.

We offer good salary, bonus and lieral benefit program. Please send resume in confidence to: K.J. Battjes, Director of Personnel, Guardian Industries, 43043 W. 9 Mile, Northville, 48167.

NOTICE
CITY OF FARMINGTON HILLS
POLICE DEPARTMENT
The City of Farmington Hills Police Department is accepting applications for PATROLMAN.
Basic qualifications for Patrolman:

- Age, 21 to 29.
- Height, 5 ft. 10 in. to 6 ft. 6 in.
- Weight, proportional to build.
- Vision, 20-20, (correction accepted.)
- Education, 2 years college.
- Background, no criminal record, character references must be available.
- Valid Michigan operator's license.

Applications and further information available at the City Hall, 31555 11 Mile Rd.
Deadline for application, Oct. 15, 1976

500 Help Wanted

Pizza Hut®
COOKS - WAITRESSES
WAITERS - DISHWASHERS
The pace is fast, sometimes furious but you'll like the excitement and challenge Pizza Hut has to offer. Pizza Hut people are a team working together to provide the best food and best service possible to our customers. You can join that team now.
The Pizza Hut at 31200 W. 10 Mile Rd.
Farmington Hills is looking for dependable people-people who like people-for a variety of interesting jobs-part time. Good pay and excellent benefits.
An Equal Opportunity Employer

BATHEY MANUFACTURING COMPANY
AN ARMCO COMPANY
HAS IMMEDIATE OPENINGS FOR:

- ENGINEER, PRODUCT DESIGN
  RECENT COLLEGE GRAD, BS IN MECHANICS, AND, OR CIVIL ENGINEERING
- ELECTRICIANS, INDUSTRIAL
  MUST BE JOURNEYMAN OR HAVE 10 YEARS EXPERIENCE
- TOOL & DIE MAKER
  MUST BE JOURNEYMAN OR HAVE 8 YEARS EXPERIENCE

APPLICATIONS BEING ACCEPTED FOR:

- WELDERS, EXPERIENCED
  ARC AND MIG
- MAINTENANCE MECHANICS
  MUST BE JOURNEYMAN OR HAVE 10 YEARS EXPERIENCE
- GENERAL EMPLOYMENT

PLEASE APPLY FROM 8 AM TO 5 PM AT:
EMPLOYMENT OFFICE
100 S. MILL ST.
PLYMOUTH, MICHIGAN
ARMCO/BATHEY IS AN EQUAL OPPORTUNITY EMPLOYER M/F

The Magic Pan
The San Francisco Crêperie comes to Somerset Mall
An elegant, new Magic Pan Crêperie restaurant, based in San



WIN 2 HOCKEY TICKETS

TO WIN: Send your name and address, on a postcard, to RED WING TICKETS, The Observer & Eccentric Newspapers, 36251 Schoolcraft Road, Livonia, MI 48150. Then watch the classified section every Monday and Thursday. When your name appears, you're a winner! Enter soon and as often as you like.



500 Help wanted

COUNTER HELP NEEDED
One Hour Martinizing
839 E. Big Beaver
Troy, Mich.

GUARDS
FULL & PART-TIME
All shifts available
GOOD PAY
Excellent benefits
255-2600

MANAGERS
ASST. MANAGERS
SKILLED MAINTENANCE - Specializing in appliances. Our employees know about this ad.
721-3600
An Equal Opportunity Employer

HOUSEKEEPERS, day shift, full or part-time. Apply HENDRY CONVALESCENT CENTER, 105 Haggerty Rd., Plymouth.

PRESS OPERATORS Experienced necessary. Small metal stamping plant. Apply between 10AM and 2 PM. Ernest Industries, 13350 Northend Ave., Oak Park. 543-9222

PHARMACY TECHNICIAN
Experienced. Evenings. Paid vacations, fringe benefits. See Mr. Warren.
SHERMAN PRESCRIPTIONS
Maple at Lahser Rd.

FULLER BRUSH CO. has 2 well established Routes now open. Farmington Hills & Livonia area. $8 per hour average to start. For interview call. 476-2534

LAUNDRESS, part-time, weekends, Dorvin Convalescent Center, 29270 Morlock, Livonia.

AIRLINE TICKETING COURSE See Education - Instruction classification (518).

LATHE HANDS
Experienced
Marion Tool & Mfg. Co.
12980 Wayne Rd. Livonia

DRIVERS - full-time and weekend help needed. Must want to work, have good driving record and be dependable. Northwest Taxi Cab Fleet. 421-5600

PEOPLE
Needed for light packaging and bindry work. Days and afternoon shifts available. Plymouth and Livonia areas. Applications being accepted this week at
Somebody-Sometime
565-3500
402 Village Plaza Bldg.
Michigan Ave. & Outer Dr.
Dearborn

COUNTER GIRL WANTED
Part-Time. Must be 18 or over. Apply: Papa Romano's, 23900 9 Mile Rd., Southfield. 354-0070

HARDWARE RETAIL MANAGER Requires at least 5 years experience, with 2 years as assistant manager or manager. Lumber & building materials background preferred. Salary plus fringe, including paid medical insurance. Non-union, must be management-oriented. Opportunity for buying if desired. Reply Box 910, Observer & Eccentric Newspapers, 36251 Schoolcraft, Livonia, Michigan 48150.

PRODUCE MEN
Experienced for full time employment. Must be over 18. Apply in person to JOE'S PRODUCE 33152 W. 7 Mile, Livonia.

502 Help Wanted Dental-Medical

MEDICAL ASSISTANT, ENT office, Southfield, 5 day week, experienced. Mature woman preferred. Benefits. 559-5430

RN SUPERVISOR, Afternoons, 4 to 12 PM, full-time, small units, steady staff. Accessible suburban location. Call for appt. 549-5500

EXPERIENCED in peg board, Medical Receptionist; 5 day week, Farmington Hills area. 626-7544

RED WING TICKET WINNER

Darryl Smith
34124 Freedom
Farmington, MI 48024

But you must call the Promotion Dept. of The Observer & Eccentric by 5:00 p.m., Tuesday, October 5, 1976, to claim your TWO FREE RED WING HOCKEY TICKETS. 261-8600, ext. 209.

CONGRATULATIONS!

RN, LPN or MD assistant, 4 day week, no eves. or weekends. Must do EKG, Veni-puncture with Vacutainer and general nursing with injections. Multi girl office, Northwest area. 354-3030

NURSES' AIDES-all shifts, full or part-time. If interested in working where Geriatric patients are our main concern, we'll train. Apply Hendry Convalescent Center, 105 Haggerty Rd. Plymouth.

MEDICAL ASSISTANT for Birmingham Internist. Skills required: Vena puncture, C.B.C., Urinalysis, typing. Knowledge of insurance forms desirable. Call 10 AM - 5 PM. 642-2440

502 Help Wanted Dental-Medical

HOUSEKEEPERS- day shift, full or part-time. Apply Hendry Convalescent Center, 105 Haggerty Rd. Plymouth.

DENTAL ASSISTANT, experienced chairside; for diversified general practice in Livonia. Pleasant working conditions with nice boss and co-workers. Good hours and benefits. Pay commensurate with skills. 427-8834

Recreational Therapist
Full or Part-Time
Apply in Person
ARDMORE ACRES
Hospital
19810 Farmington, Livonia

DENTAL ASSISTANT
Maple-Orchard Lake Rd. area. Experience preferred. 4½ days. Call for interview at 851-2240

RN or LPN
Full-time afternoon shift in our extensive care facility. Every other weekend off. Heritage Convalescent Center, 18200 W. 13 Mile, Birmingham. Near Southfield Road.

DENTAL RECEPTIONIST wanted, full-time, experienced preferred but not necessary. Ability with figures is essential. Please call between 9-3. 427-2894

O. R. SUPERVISOR for new ambulatory surgical facility in Walled Lake. Call Ann Daniels. 624-6634

LPN-RN
Afternoon and Midnight shifts. Good starting salaries. Modern facilities. See Mrs. Ferguson.
Nightingale West
8365 Newburgh Rd.
Westland Nr. Joy Rd.

OPHTHALMIC Technician, Mt. Clemens; to assist in office and operating room. Salary commensurate with experience. Will train. 465-6567

MEDICARE Typist - Receptionist for Mt. Clemens Ophthalmologist. Full or part-time, evening hours available if desired. Excellent typing and dictaphone experience required. Salary commensurate with experience. 465-6567

RN-LPN. Full-time positions available on midnight shift. Part-time available on PM and midnights. On call positions for all 3 shifts. Paid orientation, extensive in-service program, competitive pay. Suburban Rehabilitation Center, Medicenter, 9 Mile and Greenfield. Call Mon thru Fri., 9AM to 5PM 569-1500 An Equal Opportunity Employer

RN'S - LPN'S
HOME HEALTH AIDES
Work Full or Part-Time
Good Pay & Benefits
QUALITY CARE
967-2022

EXPERIENCED Dental Receptionist & Assistant. We have openings in Northwest Detroit office. Busy practice, diversified. If interested, call Mary at: 345-6894

NURSES AIDES
Afternoon and midnight, full-time, will train. Also weekend help only available. See Mrs. Mayville.
Nightingale West
8365 Newburgh Rd.
Westland, Nr. Joy Rd.

AMBITIOUS, Energetic RNS & LPNS to participate in developing patient care program at St. Jude Convalescent Center. Full-time and part-time, all shifts. Please call for appointment 421-4800

WE are looking for a full-time 'gal Friday' to work in our modern W. Dearborn dental office. Must be ambitious and enthusiastic about becoming a member of our professional team. LO 1-7070

RN'S
with psychiatric experience. Full-time midnights. Apply
Ardmore Acres
Hospital
19810 Farmington Rd.
474-3500

FULL CHARGE Bookkeeper, office manager, knowledge of laboratory procedures a must. Fringe benefits, salary commensurate with experience. Reply: Box 953, Observer & Eccentric Newspapers, 36251 Schoolcraft, Livonia, Michigan 48150.

LPN
MEDICATIONS
LEXINGTON HOUSE EAST
4425 Venoy Rd., Wayne
326-6424

ORTHODONTIC Assistant, 3½ days per week, no Saturdays. Farmington area. Primarily chairside, some lab, front desk. Prefer young married woman without children. Non-smoker. Will train. Send written reply to: Box 948, Observer & Eccentric Newspapers, 36251 Schoolcraft, Livonia, Michigan 48150.

DIETARY AIDES, 6:30 am-3 pm or 9:30 am-6 pm. Mon. Thru Fri. OAK HILL NURSING HOME. 34225 Grand River, Farmington.

ATTENTION: RNS & LPNS
4 hours a day or full-time or part-time RN. In-service Director, part-time or full-time. Call Mt. Vernon Nursing Center, 9 AM to 3 PM, Mrs. Pann. 557-0050

DENTAL HYGIENIST
Needed for for modern office in Troy. 689-6130. 652-9064

NURSE AIDES
All shifts. Full-time preferred. Experienced. Good pay, benefits and shift differential. Apply 9-4, Monday through Friday. Nursing Dept.
FARMINGTON NURSING HOME
30405 Folsom Rd. Farm.
477-7400

502 Help Wanted Dental-Medical

ON JOB Nurses' Aides' training, full-time; limited part-time. Days, afternoons, midnights. Apply 9 AM - 3 PM. Dorvin Convalescent Center, 29270 Morlock, Livonia.

PART-TIME, WOMAN needed to assist busy Surgeon's office. Must be able to type and be flexible in hours. Must live in the Beaumont Hospital area. Send resume to: Box 878, Observer & Eccentric Newspapers, 36251 Schoolcraft, Livonia, Michigan 48150.

MEDICAL ASSISTANT FOR DOCTOR'S Front Desk, must be experienced, bright, pleasant. Mon-Fri. Only 1 evening a week. Send Resume to: P.O. Box 10, Westland 48185.

CHAIRSIDE DENTAL assistant. Full-time, experienced only. Needed for progressive, modern office in Plymouth - Livonia area. 453-6850; 626-1494

ADMITTING CLERK, immediate opening. Experience necessary, for small suburban hospital. Five day, 40 hour week. Good salary and fringe benefits. Call Mrs. Thompson, between 10 - 2 PM. 531-6200 An Equal Opportunity Employer

NEEDED IMMEDIATELY
RNs, $565 to $937, LPNs, $465 to $772. Full-time or part-time, nursing assignments near your home. Private duty, staff relief, out standing benefits, no fees.
Medical Personnel Pool
569-1950

EXPERIENCED typist for insurance woman, part or full-time. Southfield area. 646-2590

SURGICAL NURSE, or O.R. Technician needed for full or part-time office surgical practice. Send resume to: Mrs. Sweet, 27548 Schoolcraft, Livonia, Mich. 48150

POSITION available for experienced Dental Receptionist - Office Manager. 273-4525

DENTAL ASSISTANT - receptionist. New Livonia Periodontists seek talented individual to preform multiple duties as practice grows. Must be clean, neat, and willing to learn. Duties include chair side dental assisting, taking Xrays, answering phone, etc. Typing ability desired. Part-time to start with, full-time possible later. Send resume in own handwriting to: 2022 Hill Street, Ann Arbor 48104.

RECEPTIONIST, Ophthalmologists' office, full time, Southfield area. Blue Shield experience required. Ophthalmologic experience preferred. Write to: Box 848, Observer & Eccentric Newspapers, 36251 Schoolcraft, Livonia, Michigan 48150.

504 Help Wanted Office-Clerical

ACCOUNTANT - OFFICE MANAGER. Male or female. Accounting education required. Work experience helpful. Will train in dealership accounting. Apply in person. See Dave Van Dornick. Livonia VW, 34501 Plymouth Rd.

FULL-TIME SECRETARIAL OPENING in Real Estate office in Farmington Hills. Typing skills. Some knowledge of bookkeeping. Call Mrs. Pardonnet. 851-1900

EXPERIENCED legal secretary wanted for growing Livonia Law firm. Good typing, dictaphone and shorthand skills required. Salary commensurate with experience and qualifications. 261-4400

GENERAL OFFICE-PLUS
Phone personality? Some light typing, too? This is for you! Opportunity to work into outside sales. Hurry for this $563. Call Ann Moore.
588-5400
Snelling & Snelling
PERSONNEL

RECEPTIONIST-TYPIST
CPA office-Farmington
Good opportunity
855-1133

INSURANCE AGENCY, one girl office, previous experience necessary. Southfield area. Duties include light bookkeeping. Some overtime required. 536-5100

COMMERCIAL INS
Professional insurance agency needs clerical personnal experienced in insurance work. Rating & typing skills are required. Salary subject to experience. Farmington area.
478-0880

ACCOUNTS PAYABLE
Farmington Hills Co. offers $150 start for experienced clerk to process and handle bills. Computerized system coming soon. Call 562-8900.
Your New Boss Pays Our Fee!
Harriet Sorge Personnel

GENERAL OFFICE $125
Rusty typist with experience in accounts payable or a flair for figures. Southfield.
Durham Assoc 569-1522

BANK TELLERS
Heavy cashier or teller or teller experience a must for these Northern Suburban locations.
Durham Assoc. 569-1522

SECRETARY
Girl Friday with pleasant phone manner needed by Novi Corp. $120 - $140 plus for great phone voice. Comfortable offices and great location. Call 562-8900.
Your New Boss Pays Our Fee!
Harriet Sorge Personnel

ACCOUNTING TRAINEE, $570. Accounts Receivable. Experience and a flair for figures with typing or adding machine background qualifies you for program.
Durham Assoc. 569-1522

GENERAL OFFICE, minor typing, bookkeeping, full or part-time. Oliver Street Collision, Troy area. 362-1240

MATURE WOMAN for Billing and Typing duties, for small manufacturing company in west Livonia. Send resume (with salary requirements) to: Box 964, Observer & Eccentric Newspapers, 36251 Schoolcraft, Livonia, Michigan 48150.

CLERK-TYPIST wanted for commercial real estate company. Located in Southfield, dictaphone experience required. Call Mrs. Jones. 353-2424

BRIGHT BEGINNER, $600. Excellent opportunity for sharp gal with shorthand, typing skills. Pleasant surroundings. Benefits. Advancement! Call Ann. 478-3500.
Snelling & Snelling Agency

INSURANCE
Commercial Casualty rater experience. Excellent fringe benefits.
Kemper Insurance
SOUTHFIELD
355-3000 ext 40
An equal opportunity, affirmative action employer.

JR. SEC'Y TRAINEE, for growing hospital complex. Letter typing plus patient contact, type 50. Benefits with major medical. $165. 525-7870
SHARROW ASSOCIATES PERSONNEL AGENCY

504 Help Wanted Office-Clerical

SECRETARY for sales office. Accurate typing, shorthand and general office. Part-time now, full-time first of the year. Farmington Hills area. 476-1700

BOOKKEEPER, $960.
Local firm needs mature person. Trial balance, financial statements. Benefits! Call Ann. 478-3500.
Snelling & Snelling Agency

Dial-A-Job
(Office-Light Industrial)
If you have a phone & car apply at:
MANPOWER
Temporary Services
26049 5 Mi. at Beech Daly
Interviewing 9 AM-3 PM
538-3130
An Equal Opportunity Employer

BILLING CLERK For World Headquarter company. Must have good typing. $500 plus. Fee paid. Call Barbara Good, Professional Personnel 357-4810

FARMINGTON AGENCY needs part-time girl. Experienced in personal lines, auto, and home owners. Must be able to type and handle phone. 478-1177

SECRETARY, top Secretary who can handle lots of responsibility for Southfield firm. Shorthand 90WPM, typing 70WPM, company offers excellent benefits and salary. Fee Paid.

BOOKKEEPER, full charge thru trial balance. Payroll tax return experience necessary. Salary $200, company pays fee.

TYPIST, light bookkeeping or office machine background needed for this nice beginning position. Southfield. Excellent company and benefits. $600.

RECEPTIONIST, neat apperance with ability to meet people and handle phones well. Must type. Fee Paid.

ACCURACY PERSONNEL
Birmingham 642-3050
Southfield 358-2010

RECEPTIONIST
Busy office, must have busy telephone experience and typing. 9 AM - 5 PM. Benefits. Southfield. Call 9 AM - 5 PM 569-4800

SECRETARY
Advertising agency experience. Excellent skills, work with account executive. $700 to $800.
LOIS RAY PERSONNEL
559-0560

LADIES
HUSBAND OUT OF WORK?
NEED EXTRA MONEY?
IMMED. TEMP. OPENINGS
DAY, WEEK, OR LONGER
FOR
Secretaries
Stenos
Typists
Acctg. Clerks
Gnrl. Office Skills
Call
967-0336 &
Ask for office nearest you.
FOR YOUR CONVENIENCE
Interviewing Offices
OAK PARK LIVONIA
TROY MT. CLEMENS
DEARBORN WYANDOTTE
DETROIT
Witt Services

SOMERSET AREA - Teletype operator, experience preferred, accurate typing a must. Call between 8:30 AM - 4:30 PM 643-8833

RECEPTIONIST, $150
For west side suburb. Direct calls, type correspondence & handle front desk. Benefits with dental. 525-7870
SHARROW ASSOCIATES PERSONNEL AGENCY

SUBURBAN OPPORTUNITIES
EXECUTIVE SECRETARY, to $800, Fee Paid. Experienced. Personable. S.H. 100 plus. Type 60 accurate. Southfield.
JR. SECRETARY, to $558, Fee Paid. Type 50, S.H. 80. Some experience helpful. Southfield.
LEGAL SECRETARY, $800 plus, Fee Paid. Experience. Good skills. Personable. Southfield.
RECEPTIONIST, to $650, Fee Paid. Experience not necessary. Light shorthand, good typing. Bubbly personality. Oak Park.
SECRETARY, to $750, Fee Paid. S.H. 80 plus. Good typing. 1 year minimum secretarial experience. Southfield.
Call Mrs. Evans 477-9840
SUBURBAN PERSONNEL

RECEPTIONIST
for Plymouth salon. Mature person. Ask for Manager.
453-2343

FIGURE CLERK. $600
Light typing with accounts receivable background, fee paid. Professional Personnel. Call Pat Sherman. 357-4810

JOB OPENINGS, local finance company has position for personable, business - like individual. High school grad, own car, live locally, to learn our business. Fringes. 425-5750

PERSONAL INS
Professional insurance agency needs clerical personnal EXPERIENCED in insurance work. Rating & typing skills are required. Salary subject to experience. Farmington area.
478-0880

GAL FRIDAY
Movie production company needs good typing and shorthand. Lots of public contact. To start November 1. Salary $700 - $750 per month plus benefits.

BEGINNER
No experience necessary, just 50 wpm typing and lots of enthusiasm for Troy firm. Salary $475 to start plus great benefits.
PREFERENCE PERSONNEL
362-3420

GENERAL OFFICE - Experienced only. For long established firm. Good pay and benefits. Send resume to: Box 204, Southfield, 48076.

PRESTIGIOUS SOUTHFIELD LAW FIRM has openings for career oriented Secretaries in defense litigation & medical malpractice. Minimum 3 years experience. Call 355-0300 ext. 173.

MATURE RESPONSIBLE adult for clerical position, hours from 3 pm - 11 pm. 10 Mile-Telegraph. Call 353-4305

504 Help Wanted Office-Clerical

SUBURBAN SECRETARY
Ready for a change? A stimulating spot in suburbs can be yours if you have lots of enthusiasm and good office background. $520. Call Lucy Scott.
588-5400
Snelling & Snelling
PERSONNEL

SECRETARY-BOOKKEEPER, full-time, for the Southfield Dry Dock Restaurant. Apply in person betweeen 4 and 5 PM at the Warren Stag & Hound Restaurant, 5702 E. 12 Mile. Ask for John. An equal opportunity employer.

SECRETARIES
Good shorthand and typing. Immediate openings in personnel, advertising, real estate, engineering and medical background. Salaries range from $800 to $1,000 a month. For appointment, call Barbara Good.
PROFESSIONAL PERSONNEL
357-4810

GENERAL OFFICE. Type 65 w.p.m., filing, answering phones, general accounting. Some experience required. Must have own transportation. Computor system. Taking applications between 1 PM - 3 PM, Mon. - Fri. at 17517 W. 8 Mile Rd., near Southfield.

ONE girl office, bookkeeping thru trial balance, experience necessary. Work from my home. 9 Mile - Telegraph area. Part-time. 353-0094 or 353-3039

SECRETARIES
Several suburban areas. Excellent companies with good benefits, potential, etc. Typing, shorthand, and experience required in most openings. Starting salaries to $760. Fee paid. Register today.
ALLIS-JOHNSON PERSONNEL
Quakertown Plaza, 32969 Hamilton
Farmington Hills 478-3900

WORD PROCESSING
Young woman needed now to work in Word Processing Dept. Typing 60 WPM minimum. Knowledge of dictaphone helpful. General office experience necessary. Excellent benefits, Southfield area. Please call for an appointment. 353-3209

STENOGRAPHER
IBM executive typewriter, shorthand essential, law office. Honeywell Bldg., Southfield. 559-3600

Glamour Job
Farmington
$650/Mo.6
Exciting show biz atmosphere. You will meet famous Detroit area celebrities as part of your new job. Bustling department needs good typing and some office background. PERMANENT STAFF. Personnel.
388-8900

CLERK-TYPIST
Cheerful secretary with accurate 55 wpm typing. To work in small insurance office in Southfield Civic Center Area. 357-2130

INSURANCE
An exciting opportunity is available for a Commercial Casualty Underwriter with 3-5 years experience. Call T. Rutallie for appointment. 968-1600
An Equal Opportunity Employer

GENERAL OFFICE
Part-time Clerk familiar with Hospital Admission procedures. Knowledge of telephone, switchboard operation and filing systems. Must type, be willing to handle cash, be flexible in working hours and days. Call Mr. Howland, 313-398-3200, ext 64 - to arrange for interview appointment.

EXECUTIVE SECRETARY- Farmington Hills, must have experience in all phases of office procedures in a small manufacturing company. Own transportation. Call Oct 5 between 1-4:30 PM. Ask for Ken. 1-685-8856

CLERICAL, accurate typing & shorthand, good phone manner, pleasant personality. Fringe benefits, salary open, Lathrup Village. 557-3100

COMMUNICATIONS SEC'Y
Customer service background and office organizational abilities are keys to fantastic sales - oriented start in this company! $700 UP. Commissions available. FEE PAID. Call Trish.
569-0400
Snelling & Snelling
PERSONNEL

SOUTHFIELD LAW office receptionist, good typing, 1 yr. general secretarial experience. Call 9-5. 559-5670

GIRL FRIDAY
One Girl office. Work for Manufacturer's Representative in Troy. Experienced. Send resume to: Box 964, Observer & Eccentric Newspapers, 36251 Schoolcraft, Livonia, Michigan 48150.

Mail Clerk
Troy
$500/Mo.
No typing and no previous office experience required to land this great training job. You will get to know everyone in all departments while you are handling all intra -company mail. Good steady advancement. PERMANENT STAFF. Personnel.
388-8900

SECRETARY
Southfield office, typing and dictaphone experience necessary. 8 AM - 5 PM. 357-1256

RECEPTIONIST, Part-time. Typing required. Chiropractor's office. Plymouth. 459-0200

Keypunch Operator
Full-time afternoons. Minimum 2 years experience on 029 and 129. Permanent position. Pleasant working conditions, fringes. Novi area. Call Miss Harrier weekdays between 10 AM and 3 PM.
349-5000

LEGAL SECRETARY, part-time. Southfield firm is looking for a bright and efficient secretary to work evenings and Saturday. IBM Mag II experience preferred. Excellent salary. Call Sharon Patrick between 9 AM and 1 PM at 355-3600

GENERAL OFFICE
Full-Time. Experienced preferred but will train. Bloomfield Hills Area. Call after 6 PM. 646-6218

EXPERIENCED SECRETARY, apply in person. Target Fabricating Machine, 480 E. Second St., Rochester, Mich.

LEGAL SECRETARY. Birmingham law office, minimum 5 years experience in negligence and general practice areas. Salary commensurate with ability and experience. 645-0100

504 Help Wanted Office-Clerical

People
Greeter
Telegraph Rd.
$550 Fee Paid
Dream job for outgoing high school grad who would love straight receptionist duties. Beautiful offices. PERMANENT STAFF. Personnel.
388-8900

FULL-TIME phone person needed. Some typing required. Apply in person: Slater Wall Coverings, 31195 Schoolcraft, Livonia.

RECEPTIONIST, part-time, nights. Rochester area. Call between 8AM-4PM, ask for Jan. 652-1502

STENOS
TYPISTS
KEYPUNCHERS
If you have past expereince working in an office, use your spare time and skills to make money. Temporary and full-time assignments are available in your area. Apply in person or call for an appointment today.
Interviewing Daily 9 AM-3 PM
See Maryann Burns
26049 5 Mi. at Beech Daly
Or Joan Sebelhaus
29256 Ryan Rd. at 12 Mile
MANPOWER
Temporary Services
965-7000
An Equal Opportunity Employer

A PUBLISHER'S SECRETARY
Work for a super boss in this rising publishing firm! Your outgoing personality and good clerical skills are in demand! $700 UP. Call Debbie Ross now!

COORDINATOR will train an unusually capable, experienced SECRETARY, OFFICE MANAGER or BOOKKEEPER to handle technical details of a contracting business. Well paid career doing difficult, demanding job. Starting salary $1000 range. Apply Tuesday only, 2-6:30 PM. 12921 Capitol, Oak Park.

GENERAL OFFICE, telephone receptionist. Must type 50WPM, shorthand 90. Excellent future for bright girl, must be good with numbers. Apply Wednesday only, 3-6:30 PM. 12821 Capitol, Oak Park.

Farmington
No Typing
$550/Mo.
World wide firm offers great opportunity for non typing high school grad for job with a future. Clerical position requires ability to read and understand detailed instructions. Terrific extras here. PERMANENT STAFF. Personnel.
388-8900

SALES INCENTIVE COMPANY, located in Birmingham, requires experienced clerk-typist for data processing department. Challenging, diversified position for person who is accurate, likes detail & can handle a busy desk. 644-8000

BOOKKEEPER
PART-TIME, experienced. House of Fabric, 17223 Lahser, Detroit. 534-9010

Livonia
Learner
$500/Mo.
If you know your ABC'S, you can get this super trainee spot even without any work experience. Filing position offers good advancement, typing helpful for promotion. PERMANENT STAFF. Personnel.
388-8900

RECEPTIONIST
Position available in insurance agency in Troy. Call Mr. Kelly: 879-9000

SECRETARY-permanent part-time, experienced preferred, not afraid to accept responsibility, light typing - for insurance company, 13 Mile-Southfield area. 644-0611

TYPIST
Work for paralegals in law firm. 60 wpm, good phone skills, 1 year work experience. $625. Fee paid.
LOIS RAY PERSONNEL
559-0560

PROPERTY MANAGER for large building and property management company. Minimum 5 years experience. 557-0770. Eves. 569-2738

EXPERIENCED SECRETARY with good typing and shorthand skills. Call Dan Wronski at 525-1500

Cheery Smile
Troy
$500 Fee Paid
Friendly, positive personality will love this largely public client contact position. Ability to help solve problems and answer questions pleasantly important. Beautiful surroundings. PERMANENT STAFF. Personnel.
388-8900

MINI-COMPUTER Operator, good typing essential, attention to detail. Excellent benefit program, pleasant office. Send resume, and state salary required, to: P.C.A., P.O. Box 389, Plymouth, Michigan 48170.

BOOKKEEPER'S ASSISTANT
Accounts Receivable office. Familiar with National Cash posting machine. Typing required. For appointment, phone: 644-7370

Fast Raises
Royal Oak
$600/Mo.
Don't wait a year for that 1st raise, great boss in suburban Royal Oak will quickly reward figure-oriented person with some bookkeeping or accounting experience. Benefits right away. PERMANENT STAFF. Personnel.
388-8900

SECRETARY - Typist. Northwest C.P.A. firm needs excellent secretary - typist. Statistical typing a pre-requisite. 273-5882

SWITCHBOARD TYPIST
Real Estate Office in U. of D. Area needs dependable person, Monday through Friday from 12 to 6 PM. King Realty. 342-8600

504 Help Wanted Office-Clerical

ADMINISTRATIVE SEC'Y
Position open in Multi-Hospital system. Strong financial background, statistical typing desired. 5 yrs. plus experience. Excellent salary & benefits. Send resume to: Box 940, Observer & Eccentric Newspapers, 36251 Schoolcraft, Livonia, Michigan 48150.

CLERK-TYPIST
Real Estate
Property Management Office. General office work requiring typing 60 WPM, light shorthand and clerical skills. Mature experienced person required. Small pleasant office in Travelors Tower, Southfield. Lunch is provided.
353-1420

MANUFACTURING FIRM in Farmington has need for executive secretary. Good shorthand and typing ability and engineering background preferred. Excellent fringe benefits. Please call 478-3300

SECRETARY
Excellent opportunity for experienced career oriented individual who is able to work with clients. Secretary to 3 Consultants, heavy typing, must type 60 wpm., good appearance. Southfield & 12 Mile. 645-5775

SECRETARY - For Southfield branch of international Company. Good typing and some figure aptitude required. Excellent benefits. Salary $595 - Fee Paid.

HUNTINGTON WOODS - Mortgage company needs trainees for processing and closing. Typing 40 to 50. Pleasant, relaxed atmosphere. Salary $500 to $575 - Fee Paid.

GENERAL OFFICE - Clerical for Southfield Construction company. Phone work and lots of free time. Salary $520.

ADAMS & MARTIN
PERSONNEL
920 E. Maple BIRMINGHAM
646-5600

BOOKKEEPER through General Ledger and preparation of Financial Statements. U. of D. Area, King Realty. 342-8600

ACCOUNTS RECEIVABLE
Related experience. Phone follow through. $8800. FEE PAID. Zelda. 559-4760.
KAY TURNER PERSONNEL-1101
18280 W. 10 Mile Rd.
SOUTHFIELD

KEYPUNCH
Progressive Southfield firm has an opening in the computer department for a girl with keypunch experience. We will train on our computers. Good math aptitude and general office skills. Typing 55 WPM. Excellent working conditions and fringe benefits. 9 Mile and Evergreen area. Call for appointment. 353-3209

WANTED, RETIRED gentleman with knowledge of cutting tools and supplies for order desk and office work. Redford area. 534-1320

Accounting Clerk
Accounts Receivable & Accounts Payable Clerk. Experienced only. Full-time, permanent position, Novi area. Call Miss Harrier weekdays between 10 AM and 3 PM.
349-5000

EXECUTIVE SECRETARY for fast-growing company. Typing, shorthand, and figure aptitude required. Need a person with outgoing personality to greet associates. Initiative and common sense a "must". Send resume to: Interstate Transmissions, 29200 Vassar, Suite 370, Livonia, Mi. 48152; Attn.: 'Connie'.

504 Help Wanted Office-Clerical

Sec'ys
Typists
General office work assignments in suburban locations. No fees. Call or come in to see Cathy.
TEMPORARY STAFF
32140 PLYMOUTH RD.
LIVONIA 522-4341

TYPIST with Dictaphone experience, must have speed and accuracy. Contact Marilyn at P.S.I. Hydraulic, 11900 Mayfield, Livonia. 261-4160

GIRL FRIDAY
Excellent full-time opportunity for recent HSG. Must type 55 wpm., and like lots of variety. Southfield & 12 Mile. 645-5775

YOUNG LADY to work in wholesale, importing fashion office with retailing. Potential to learn all phases of fashion and buying in Europe. Salary open. Apply in person, 17117 W. 9 Mile, Southfield. Rubino of Italy.

BOOKKEEPER
Must be experienced in general ledger, payroll taxes and financial statement phases of accounting. Must be willing to be trained to operate a computer. Attractive office, Maple, Telegraph. Fringe benefits, non smoker preferred.
642-0600

EXPERIENCED TYPIST for Birmingham Law Firm. 20-30 hours per week. Mag card. 642-1100

ADVERTISING AGENCY seeks receptionist, must have typing and/or other office skills. Call 645-0300

TYPIST
SPECIAL OPPORTUNITY
Skills a little rusty? Kelly Girl offers you a chance to increase your typing speed with a new exciting method in intensive study. Become a Kelly Girl employee and enjoy a variety of long and short term temporary assignments. Call us for details. 424-9100
KELLY GIRL
A Division Of
KELLY SERVICES
not an agency, never a fee.
Equal Opportunity Employer M/F

FAST, accurate typist needed part-time by Birmingham Ad Agency. Business experience and other office skills helpful. Approx. 20 hours per week. Call 645-0300

CLERK-TYPIST with math aptitude, general office experience and organizational ability. Must be accurate and able to work under pressure. Northland area. Call for appointment. 569-1166
An Equal Opportunity Employer

ACCOUNTS PAYABLE
Person experienced in Accounts Payable Dept. using 10 key adding machine. Permanent only need apply. Central Livonia location. Modern office. Hospitalization and life insurance. Hours 9 AM to 5 PM. Send resume to: P.F.M., P.O. Box 2469, Livonia, Mich. 48151.

EXPERIENCED LEGAL secretary for Troy Law Office. Specializing in litigation. 362-3707

TYPIST
Westland office, full-time only. Call for appointment. 421-8080

RECEPTIONIST
Westland office, full-time only. Call for appointment. 421-8080

504 Help Wanted Office-Clerical

LEGAL
Secretaries
We have many fine openings for experienced legal secretaries. Fee paid by employer. Ask for Grace.
HILLSTROM & ROSS AGENCY
Southfield 557-3007

Downriver Sec'y.
Great location, this busy manager needs to be managed. $720-$750 for professional secretary with appearance and personality. Call 562-8900.
Your New Boss Pays Our Fee!
Harriet Sorge Personnel

506 Help Wanted Sales

HOMEMAKERS
Earn extra income part-time from your home. 652-1598

BE A PROFESSIONAL
WE will train you in Michigan's finest Real estate School and provide you with all the modern tools and facilities needed in the real estate profession. Highest comissions paid and a very lucrative incentive plan.
For details, call 522-8300. Ask for John Buggy.
Integrity
Realtors

TIRED OF BEING RETIRED? 699-9303

SHARP LADIES to work with Finelle Industries. Beauticians or related interest preferred. Will train if qualified. Part-time or full-time. Pay with bonus. For appointment, call Ms. Kay, 8 AM - 3 PM. 477-0256. 535-7147

ROUTE SALESMAN
To operate Catering Truck. Position open for ambitious young man who wants to progress with a fast growing company. Benefits include $200 weekly minimum guarantee. Blue Cross and benefit package optionally offered. Overtime available. Company located at 32416 INDUSTRIAL ROAD, GARDEN CITY. Place Application between 8 AM and 12 Noon, Monday thru Friday only.
DOUGLAS FOODS

PERMANENT Part-Time Position for Mature Woman with Literary knowledge to work approximately 20 hours per week in a Book Store position available in our Tel-Twelve Store. Schedules are rotated to include some Sundays & mixture of day & evening hours. Reply to: Box 962, Observer & Eccentric Newspapers, 36251 Schoolcraft, Livonia, Michigan 48150.

Real Estate
Sales Associates
Experienced only. Highest commissions in town. Call Mike Cheynne at
Century 21
Libby & Associates South
642-8100

CAREER OPPORTUNITY
Largest Catholic Fraternal with built-in market needs Life Insurance Salesman. Openings in Dearborn, Livonia, Southfield areas. Sales, business, or insurance background helpful. Prefer married, over 25. 681-5442

LOCAL BUSINESS man expanding, want above average person, some sales, promotional, management experience. Phone for interview. 425-6269

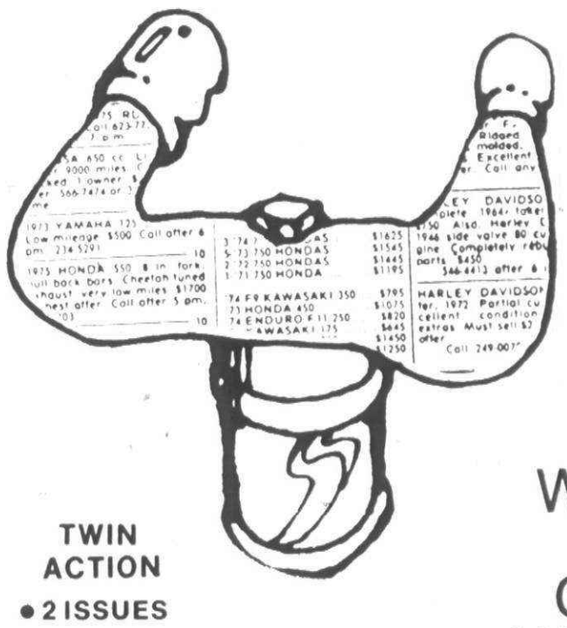

TWIN ACTION
- 2 ISSUES
- 15 WORDS
- $6.00

A WANT AD CAN HANDLE IT!

Make some extra room in your garage with a Twin Action classified ad

"MERCHANDISE ONLY, NO CHANGES OR CANCELLATIONS"

644-1070 Oakland County
522-0900 Wayne County
852-3222 Rochester/Avon

Use your BankAmericard or Master Charge whenever you call

The Observer & Eccentric Newspapers

506 Help Wanted Sales

AGGRESSIVE
Realtor Associates
Sharp new sales office with established name and location, and excellent reputation. Realize the full potential of your earning power, list and sell without fretting about deals in progress. Monthly and yearly bonus plans. Outstanding advertising program, paid entirely by broker. Call Weldon Clark or Ron Fron 425-7316.
1ST UNITED Weldon Clark REALTORS

506 Help Wanted Sales

SALES EMPLOYMENT COUNSELOR

The ability to work with people and sales/public contact experience can lead to an exceptional future with the world's largest employment service. Snelling & Snelling. Call Kathy Baker. Troy office, 588-5400.

WOMEN - earn extra money, 3 hours day, 3 days week. Call for an appointment, between 4 PM and 6 PM. 522-1471

SALESLADIES, full-time, mature, experienced in infants and children's apparel. Berlin's, (Orchard Mall), Orchard at Maple. 851-5110

ATTENTION: HOME MAKERS 30 part-time helpers, $50 weekly average; 7 full-time, $150 weekly average. Free Training with pay. Livonia division. 485-0370

REAL ESTATE

Highest Commissions. Good plan for high earner. Will train in Michigan's finest Real Estate School. If you are willing to work, you are able to earn extremely high income. Call Gene Darke, for details.

525-7700

Century 21

Gene Darke Realty

NEW OPPORTUNITY

For men without special experience. Here's your opportunity to move up fast into a better, more money job regardless of your past experience. Wouldn't it be great if you could start making more money right away and every month for the rest of your life? Not just a little, but a really important gain that means extra money in the bank. Maybe you can. Come in, get the facts, meet the men now in this program, men like yourselves. If you can pass a simple test and are willing to start immediately at $160 to $360 a week, then call Ruth, Mon. only, 10 AM to 6 PM. 525-5210

HOUSEWIVES - part-time, full-time. $25 hour. 532-0498

CAREER OPPORTUNITY

Accustomed to public contact? Up to $1300 month, starting compensation, incomes of $20,000 and more. Extensive training program, in Insurance and Financial services. Prefer married, age 24 and over. Metropolitan Life. 427-2730. An Equal Opportunity Employer

EXPERIENCED, intelligent, ambitious, fashion conscious Female to work in speciality shop. $3 hourly plus store discount. Northville area. Send brief reply to: Box 956, Observer & Eccentric Newspapers, 36251 Schoolcraft, Livonia, Michigan 48150.

EXPANDING FURNITURE company seeking key Sales Personnel with furniture and/or retail finance sales background. Want only self-starters with professional attitudes. Several openings now available. All applications held in strict confidence. Call Mrs. Neda for interview. 681-6700

REAL ESTATE TRAINING

with Century 21 assures success. No experience necessary. Attractive commissions selling high-value homes in Farmington Hills and Bloomfield area. Ask for JOHN HEALY.

CENTURY 21
Fair Towne Co.
851-0900

MANAGERS-COUNSELORS
NEW PARTY PLAN!
Chance of a Lifetime

Unlimited earnings & advancement opportunities. Tired of selling jewelry, cosmetics, etc.? New & exciting "Leisure Time Products". No investment, delivering, collecting. For inforvation & confidential interview, call

453-4098 846-9177

506 Help Wanted Sales

TELEPHONE WORK, part-time, at home. 538-2900

SALESWOMAN
FULL-TIME. Village Shoe-Inn, 33224 Grand River, Farmington. 474-7105

REAL ESTATE SALES MGR. Eight (8) desk operation in Northville. Full-time expected. Real Estate license. All replys confidential. Staff aware of Ad. Reply to: Box 960, Observer & Eccentric Newspapers, 36251 Schoolcraft, Livonia, Michigan 48150

WOMEN - Expanding business, part-time, flexible hours, work from home. $400 - $600 a month. Call for appointment. Pat Ryan. 728-6892

LADIES - need 3 advisors in this area. Earn $100 per week for 15 hrs. Must be at least 21, car and phone necessary. For appointment, call Mrs. Garland. 274-8994, 326-2658

REAL ESTATE

Full-time sales people needed in our West Livonia Office. For info on the 70% COMMISSION PLAN - call JOHN HALSER TODAY.

Norwood

No. 1, Inc. 464-2800

MATURE LADY for exclusive dress shop. Opportunity to learn many phases of the business. Hours: 10 AM - 5 PM. 559-3223

INSURANCE AGENT
Male-Female, sell auto insurance over counter - department store. Guaranteed salary fiqure. Age no barrier. Must have casualty license. Call 9-12 noon. 867-3200

REAL ESTATE

CENTURY 21, well established broker, is desirious of hiring a few real estate sales associates. Variety of CENTURY 21 real estate courses available to assist if desired. Highest commission program. Sales Associate controls his own advertising. Call for details and confidential interview. 478-5900

LOOKING for the security a second income can provide? The path to security is only a decision and a phone call away. Phone for appointment. 721-5445

TELEPHONE SALES. Person with pleasant phone manner. Call for interview, 728-2280 or 326-7751

MANAGEMENT OPPORTUNITY We are offering not just a job but a genuine opportunity. National company is looking for people who are not satisfied with less than $240-$300 per week income. Excellent advancement opportunity. For personal interview, call 261-6327

TRAVEL CONSULTANT. Opportunity for advancement with growing national company. Will train friendly, experienced sales personnel. Ask for Personnel Manager. 273-3500

SALES WOMAN
Must be sharp and career minded. Decorating experience needed. Part or full time. Train for managers position. Apply in person only. All applications confidential. Ryans Spring Crest Draperies, 19183 Merriman Rd. Livonia.

AVON

EARN MONEY NOW - FOR A Merry, Merry Christmas. Sell beautiful gifts, guaranteed to please. Call today for information

334-2109 352-2926
422-2252 427-4000

EXPERIENCED OUTSIDE salesman with following preferred for office furniture supply company. Excellent commissions and benefits. Call Dan Campbell. 642-5600

PROFESSIONAL PHOTOGRAPHIC SALES

Inside Store Sales of professional photographic products. We are looking for a mature person with a photographic background to assist and sell to the professional photographer.

LYSINGER PHOTO SUPPLY INC.
583-1070

506 Help Wanted Sales

NEW BUSINESS SALES Experienced sales person for new fireplace shop in Westland area. 522-2229

JOIN THE WINNERS

Tops in Sales, tops in commissions, tops in training, sales tools competition can't match. New Real Estate One office has a few openings for persons with strong desire to learn, earn and grow. No experience necessary. 1976 is our best year ever. Now is the time to phone Mr. Hussey at 525-0990. If you deserve the best, you'll be grateful you called Real Estate One.

SALES LADY, must be experienced in ladies' sportswear and dresses. Rays Fashions. 7 Mile at Farmington Rd., Livonia. 478-1450

REALTOR ASSOCIATE

Unusual opportunity in new Livonia Office. A real chance to build an indepth Real Estate Career.

CALL ED MILLIGAN
427-5050

LIFE AGENTS. 125% commission on deposit term. Vested contract. Box 932, Observer & Eccentric Newspapers, 36251 Schoolcraft, Livonia, Michigan 48150

MAKE YOUR CHRISTMAS MONEY NOW

It's easy to sell clothing. No experience needed. Earn up to 35% commission. $400 sample kit given. Represent Queensway To Fashion advertised on National TV.

Pat, 476-5174
Shirley, 728-9910
Dee, 689-3772

SALES REPRESENTATIVE
LeBLOND MACHINE TOOL
Needs aggressive Sales Reps. for Regal Lathes in Detroit, in suburban area. Machine tool sales experience desired but not essential. Salary, incentive, company car, and other benefits offered. Call for interview: R. E. McKee. 313-353-0366

WANT TO BE YOUR OWN BOSS?

Start now to learn the insurance business in your spare time.

FARMERS INSURANCE GROUP OFFERS

- Free Licensing Classes
- Free Sales Training
- Opportunity to go full-time with minimum guarantee per month after training.

855-2444 682-0704
An Equal Opportunity Employer

HAPPY DAZE, that's how you will feel after your first few pay checks. Become part of the most successful public relations team today. 729-0953 or 449-2217

Are You The One?

Out of 10 that qualify? Position open for man or woman looking for a career in real estate. Will train. Ask for Lou Fowler, 476-9100, Livonia office.

chamberlain

WORK FROM HOME, pick your hours, choose your growth rate, build your own business. 559-4169

507 Help Wanted Part Time

MOTEL DESK CLERK Switchboard operator. Part-time & weekends. Michigan-Beech Daly area. After 4PM. LO 1-3002

INSURANCE Rater, must have experience, 10 to 2 PM, 5 days. Call Mrs. Robins. 353-2200

BEAUTICIAN-ASSISTANT
Creative hair replacement studio. Diversified work. Thurs., Fri., Sat., salary plus commission. Apply in person. 27224 Southfield Rd., Lathrup Village.

GAS ATTENDANT - Weekends, evenings. Neat and courteous. 18 or over. $2.50 hour. Redford. 531-9650

PART TIME, pleasant telephone contact work. Day or evenings, Garden City area. 422-0742

EXPERIENCED FLOOR MAN, part-time evenings, for Bakery cleaning. Monday thru Saturday. Call 9 AM to 12. 831-5031

ENGINEERS
Mechanical, Industrial or Design. Contact Mr. Ash, Perfection Automotive Prod. Corp. 421-7272

SALES LADY, experienced. To work in drapery & decorating shop, Canton. 3 PM - 6 PM. For personal interview, call: 453-7777

SARA COVENTRY-Try it for 30 days. Free kit, free training. Call after 11 AM. 534-2433

MARKET RESEARCH INTERVIEWERS

If you have gumption, strong legs, get-up & go - we need you! Others need not apply. 3-4 consecutive days weekly. Interesting part-time work. Call between 10 AM-5 PM. 569-0444

Young Men & Women

needed for telephone soliciting (5 PM to 9 PM). Excellent salary plus commission. 27576 Schoolcraft at Inkster, Livonia.

522-5064

JANITORS, part-time, $2.50 an hour to start. For interview, call Between 3 and 5 PM. 645-1383

FOOD MANAGEMENT para-professional. 25 hours per week. $5 per hour. 2 years experience. Apply Southfield Schools. 354-8289

CLERICAL HELP
SECRETARY - Part-time. Good typing experience a must. 478-3737

STOCK BOY, part-time. Must be ambitious, to work in the Vintage Wine Shop, 4135 Orchard Lake Rd. Bloomfield area.

WOMAN for part-time work in Cider Mill, 11 AM to 3 PM. Monday thru Friday. Rochester - Utica area. 731-1340

DELIVERY HELP Wanted. Dino's Pizza, Plymouth area. $2 per hr. plus gas expense. Must own car. 455-5300

HANDYMAN, retired, Livonia area, 10 to 20 hours per week. 422-7600

SALES CLERK
Part-Time for Liquor Sales. Must be over 18. Mills Pharmacy, Birmingham. MI 4-5060

WANTED - PART-TIME, must have wholesale or retail drug and sundry experience. Order board work, no selling. Southfield area. Reply to: Box 934, Observer & Eccentric Newspapers, 36251 Schoolcraft, Livonia, Michigan 48150

508 Help Wanted Domestic

LADIES

Mature lady needed to live with me & my 3 children in Royal Oak, Monday through Friday. Prefer experience with children & a desire to influence their development. Write P.O. Box 381, Bloomfield Hills, 48013. Or call Diane 424-8430

WOMAN, light housekeeping, reliable, 1 day a week. Birmingham area. References. Own transportation. 855-1536

BABYSITTER/driver (to dance classes) wanted for 2 kids (ages 6 & 7), 3:30 PM to 6 PM, 3 days per week or more. Character references. 855-2499

508 Help Wanted Domestic

BABY SITTER, mature woman to care for 1½ year old. My home. Monday thru Friday, 8:30 to 5:30 PM. 9 Mile Telegraph. 353-8940

SITTER - also light housekeeping, 5 day week, 3:30 PM-7 PM, 7 year old boy, my home, your transportation. Birmingham. Call after 4 PM. 646-7398

HOUSEKEEPER. Woman to keep house and mind children in my home. Live in situation if needed. Novi, Farmington area. Please call after 5:30 PM. 478-1049

BABY SITTER needed in Troy area, 8 AM - 6 PM. Monday thru Friday. Call after 6 PM. 689-0553

MIDDLE-AGED lady or couple who needs a home and would like to care for elderly lady in wheel chair in return for room, board & wages. Within walking distance of downtown Lake Orion. 313-693-8802

CARE FOR ELDERLY Woman. Own bedroom - sitting room with TV, room and board plus wages. Send information to: D. Lepine, P.O. Box 623, Southfield, 48037.

RELIABLE WOMAN to care for children ages 8, 10, 12, 13 - in Bloomfield Township area. While doctor & wife vacation. No smoking, references. 851-7355

EXPERIENCED, RELIABLE baby sitter needed, 1 child. 20 months. Approx. 1 day week. Own transportation. Southfield area. References needed. 559-6187

HOUSEKEEPER, MATURE ADULT needed to help widower with 2 school children. Salary open. Farmington Rd.-8 Mile area. After 6. 477-5620

BABY-SITTING, must have own transportation. Wanted - to pick child up at 2:15 at school and sit until 5 PM. 12 Mile, Telegraph area. Call Mrs. Leeming 10 AM - 4 PM. 353-4302

MATURE WOMAN for occasional day-time baby-sitting of infant and pre-schooler in my home. Redford area. 937-1022

ELDERLY WOMAN to baby-sit 2 children. Westland area, own transportation, nights. 728-2504, PA 2-2335

BABY SITTER needed in my home, Adams - Big Beaver area. For 2½ days per week, one toddler. Own transportation. Call after 5 PM. 642-1470

SITTER for 2 elementary school children, 4 days a week 7:30 AM to 9 AM, in my home, 11 Mile and Farmington Rds. 474-0388

WANTED: Responsible person to care for 4 and 8 year olds in my home. Your transportation. May be part or full-time. Schedule and pay negotiable. 9 Mile & Farmington Rd. area. After 6PM. 474-1727

WOMAN TO LIVE IN
Light housekeeping. More companion than work. Room & board plus $20 per week. KE 8-0072

BABY SITTER in my home, nights, may sleep over. Dependable, references. Warren-Middlebelt. Before 5PM. 525-0174

BABY SITTER wanted. One child. Mon. Wed. and Fri. Your home, 7 Mile and Inkster area. $20. 535-1522

MATURE BABY sitter, my home, one child, 3 to 5 nights weekly, 2:30 to midnight, Westland. References. 427-7553

BABY SITTER needed at once. Warm, mature woman, noon until 6 PM, 5 Days. Own Transportation. 649-0889

GIRL to live-in for light housekeeping and minding 3 and 8 year old girls. Call Pat. 852-6180

HOUSEKEEPER - Babysitter. For woman with 3 schoolage children. Preferably live-in. 16 Mile - Dequindre area. 288-3216

MATURE WOMAN needed desperately to baby-sit in my home, 2 pre-school & 1 school age. 7 AM- 5 PM, 5 days per week. Own transportation, W. Bloomfield area. 363-6658

MATURE WOMAN for housekeeper, cook and companion to live-in with elderly lady. 3 to 5 days week, 10 Mile Evergreen area. 476-3554

MIDDLE-AGED Cleaning lady for apartment complex in Farmington Hills area. Full-time. Must have transportation. Please call between 9 AM - 5 PM for an appointment. 478-5535

508 Help Wanted Domestic

HOUSEKEEPER-LIVE IN, take care of 2 children, 2 & 5 years. Southfield. Schedule flexible, own transportation preferable. 9-5 PM, weekdays. 933-7400

510 Help Wanted Couples

Caretaker Couple

Middleaged for luxury apartment in Southfield. No children or pets. Man for general maintenance, wife to clean halls. Good salary, excellent working hours. 1 bedroom apartment, utilities and other benefits. Call between 9 AM and 5 PM, 557-5338. After 5 PM and weekends, 557-0335

APARTMENT MAINTENANCE COUPLE, middleaged, for full-time job in Southfield area. Free apartment, utilities and salary. Call 357-2503

Caretaker Couple

Couple without children or pets for luxury high rise apartment complex in Southfield. Man to do maintenance, wife for cleaning. Salary, apartment, utilities and other benefits. Call 557-8100 between 9 AM and 5 PM; 557-6573 after 5 PM and weekends.

APT. MANAGER COUPLE

Maintenance experience, 60 unit, adult building, Oak Park. Middleaged. Apartment & salary. 357-4686

569-3076

Caretaker Couple

Couple without children or pets for luxury high rise apartment complex in Southfield. Man to do maintenance, wife for cleaning. Salary, apartment, utilities and other benefits. Call 557-8100 between 9 AM and 5 PM; 557-6573 after 5 PM and weekends.

512 Situations Wanted Female

BABY-SITTING. References. Cherry Hill - Newburgh area. Call after 5 PM. 326-7356

A-1 - Woman desires day work, near good transportation. 834-5758

WOMAN WISHES baby-sitting & light housekeeping. Call after 5 PM. 356-4817

HOUSE CLEANING, Troy area. Hours 9 to 3. School days only. 752-6705

SEAMSTRESS. START your new Fall and Holiday wardrobe and save, by MariaElena. 885-2099

HOUSEKEEPING
Experienced woman wants housekeeping work, Saturdays, also baby-sitting. References. Transportation. Call after 3PM. 474-5366

NURSES

PRIVATE DUTY - ANY SHIFT
Live-in Companions. Domestics. Vacation Sitters. New Born Care. Party Help.

LIMAR INC.
647-3540

BEST MAIDS bring the best to you. Experienced personnel. Fully insured. Transportation furnished. 968-0151

PERSONALIZED DOMESTIC CLEANING

We provide mature women with experience and own transportation. Insurance and Social Security benefits provided. The same woman each week to clean your house. Someone you can trust.

477-5307
Earl W. Smith & Sons

512 Situations Wanted Female

DAY CARE for pre-schooler. 5 AM - 6 PM. Playmates. Licensed. 10 years dependable experience. Wayne - Joy Rd. area. 522-3044

DAY CARE-Troy, provided by teacher; warm, spacious environment; loving attentive care. Music and art projects. 524-9620

MOTHER will care for children, own transportation. 10 Mile - Telegraph area. 357-1615

RELIABLE LADY, in middle fifties, wishes stockroom work or light factory work, in Southfield area. 356-3965

BABY SITTING JOB WANTED Days in my Licensed Home near 7 Mile - Middlebelt. Call 531-6026

DO YOU Need a Grammarian who can spell & punctuate? Birmingham Area. 644-7686

EXPERIENCED BABY SITTER will care for your daughter if she is age 3-5. Mon-Fri. References. Farmington Hills. 474-7977

WILL IRON in my home, Ford Rd. and Sheldon area. Also will baby-sit, your transportation. 981-2574

MATURE WOMAN to baby-sit for 2 & 6 year old, 3 days. Tues., Wed., Thurs., 7 AM - 12 noon. $20 week. Westland. Own transportation. 728-4557

514 Situations Wanted Male

MATURE man, experienced Automotive parts, sales and service, warehouse management and inventory control, full or part-time. 421-3244

BOOKKEEPER-ACCOUNTANT, mature. Statements, Taxes. Call after 5:30 PM. 533-8045

CARPENTER HANDYMAN
REASONABLE
261-5858

LIVONIA MAN seeking painting work. Residential, commercial, or industrial. Experienced with airless spray, also. References upon request. 474-0596

MATURE RELIABLE MALE, desires work in office or home; experienced in floor care & general cleaning. For estimate call 591-6397

ADVERTISING CONSULTANT
Experienced in all phases of advertising, public relations, sales promotion, speech and technical writing. Available for part-time employment or by the job. Box 936, Observer & Eccentric Newspapers, 36251 Schoolcraft, Livonia, Michigan 48150.

516 Situations Wanted Male-Female

QUALIFIED, experienced accountant would like small business bookkeeping and tax work. Work from my office, big or little accounts. Days, 559-5880; Evenings. 478-7963

518 Education Instructions

MODEL TYPES WANTED

To train for Local TV series and live Fashion shows. Minimum 5'2" females, male minimum 5'9". Call Ms. Hall. 557-7770

AUSTIN'S
23777 Greenfield
Southfield

TUTORING, certified Reading Specialist and Elementary Teacher. Experience with young adults, learning disabled. Reading all levels. Math 1-7. Livonia. 522-8695

IBM KEYPUNCH

Learn Now - Work In Weeks
DAY & EVENING CLASSES
FREE PLACEMENT ASSISTANCE
LIVONIA BUSINESS MACHINES INSTITUTE
18770 Farmington Rd.
(1 Block S. of 7 Mile)
477-2900

518 Education Instructions

BEGINNERS & advanced classes in china painting now starting. Come to observe. Join later. Phone Charlotte Hutton. 624-1282

PIANO-ORGAN, beginners or advanced, classical or popular, Jazz improvisation, music master, your home. Call mornings or late eves. 585-4328

QUALIFIED, EXPERIENCED Teacher to teach piano or organ in your home. Former faculty member of Detroit Conservatory of Music. 326-1390

MODELS WANTED to train for photographic, fashion and trade shows. Act IV. 478-7980

MODERN MATH tutoring, all grades, M.A. - B.A. degrees, experienced, certified teacher. 545-3898

AIRLINE TICKETING
Travel Agent Course
Call 399-5522
American Travel Schools
22932 Woodward Ferndale

PIANO LESSONS
BEGINNING & ADVANCED
EXPEREINCED & QUALIFIED
Livonia Area. My Home. 425-2478

LAPIDARY CLASSES available in Garden City area. Cutting rough and supplies available. For more information, call between 6 and 8 PM. 427-4536

HAVING PROBLEMS?
WE CAN HELP. All Academic Subjects. All Levels. All Teachers Certified. ABLE TUTORS. 557-6014

600 Personals

PRICELESS Polish recipes from the old country. For information, call 961-6278

SINGLE, WIDOWED, DIVORCED?

Call 557-7000

International Dating Service

DIET PROPERLY with Midland Pharmacal Grapefruit Diet Plan and Aquavap "Water Pills". Ghannam Drugs, Garden City.

602 Lost & Found

LOST: female dog, medium size, tan with white chest. Middlebelt - Warren area. Answers to "Toby". Reward. 897-6551; after 4 PM. 522-7499

LOST: Poodle, apricot; 'Coco', 12 years old, 9 Mile and Evergreen. Days 544-3366 or 544-8567

LOST: Brown Cockapoo, answers to Susma. 14 Mile, Orchard Lake area on Sept. 29. Please, please call 626-0378

FOUND: Small beige cockapoo, female, Joy & Hix area. After 5PM. 464-0539

LOST-Schnauzer, Amle, salt and pepper, short clipped, vicinity Plymouth Rd.-Nathaline. Reward. 937-1172

LOST - Collie, 10 years old, sable and white, female, answers to "Lassie", vicinity Avon and Old Perch Rd., Rochester. Reward. 651-2424

602 Lost & Found

LOST: male Sealpoint Siamese Cat, Adams, Square Lake Rd. Area. Reward. 641-7840

FOUND black and white kitten near 14 Mile-Pierce, has flea collar. call between 1-4. LI 9-5648

FOUND, CAIRN TERRIER, I think, found at Adams Road, near Derby, Bloomfield Twp. 852-4965

FOUND, orange male cat, vicinity Hix & M-14. 464-1768

FOUND male deep gray Scotty, Birmingham area. 642-2216

LOST, ladies white gold Hamilton wrist watch, white gold band, in vicinity of Cherry Hill-Wayne Rd. K-Marts. 728-5378

FOUND black-orange-white cat, wearing red collar with large bell. 4 white paws, vicinity Hickory Hts - Adams Rd. 646-2147

LOST: GERMAN SHEPHERD puppy, 6 months old. Tan, black markings, male. 11 Mile - Orchard Lake Rd area. Answers to name of 'Duke'. Reward. After 6 PM. 477-1966

LOST: male Yorkshire Terrier, black & tan, vicinity 5 Mile - Newburgh (Kroeger parking lot), September 27. Please call 464-1747

LOST: SMALL male dog, black with white spot on chest, wearing choke chain. Call 9am to 5pm. 522-4840

LOST: FAMILY mourns - male Welsh Terrier who disappeared September 10. Small black and brown, 1 year old. Had red collar, license. Answers to Puppy, but also Pickwick or Chesterfield. Reward. Anytime. 626-1733

FOUND: Small short haired, female black dog. White on chest, tan on legs, wearing red collar. Near Joy Rd. between Wayne & Newburgh. Possibly Manchester Terrier. 261-9787

LOST: Black & White female Syberian Husky, brown eyed, no collar, vicinity of Warren & Middlebelt area, needs medication. Reward. Evenings. 261-3119

FOUND: TOY POODLE male, Derby Rd. in Troy area near Adams. BIRMINGHAM HUMANE SOC. 852-4965

FOUND: SAYMOYED MIX? White with tan markings, male, in Troy. BIRMINGHAM HUMANE SOC. 852-4965

LOST YOUR PET? In Bloomfield Area, Call Bloomfield Twp. Animal Shelter, Mon.-Fri., 9 AM-3 PM., also nice Pets for Adoption. 644-6161

608 Transportation

NEED Ride to Arizona before Oct. 13. 525-0215

NEED RIDE - Live at 11 and Lahser, work at McNichols and Southfield, 8:30 Am to 5 Pm. Will share expenses. 356-9071

616 Hall For Rent

LIVONIA K of C HALL. Capacity 275. Ample parking, air conditioning. Rentals for all occasions. 534-9036 or 464-0500

BLUE GRASS FARMS

Growers of Nursery Sod



- Top Soil
- Landscaping
- Evergreens
- Seeding, Sodding
- Fertilizer
- Sand, Peat
- Fill Dirt
- Stone

COMMERCIAL & RESIDENTIAL
16185 NEWBURGH RD.
464-2080 7 A.M. - 7 P.M. 464-2081

Home & Service Guide

Aluminum Cleaning

ALUMINUM CLEANING $50 & Up, Avg. House. 835-8610, eves. 24 hr., 272-8096

Aluminum Siding

HUFFMAN'S
Roofing-Siding-Gutters
455-5409

SIDING-TRIM-GUTTERS
R.K. Beasley Co.
Licensed - Insured
Keego Harbor 682-2467

ALUMINUM & VINYL SIDING Trim, Gutters, Roofing, Awnings. Windows & Doors. Lowest Prices. Call Bryant 355-5232

ALUMINUM SIDING-TRIM
GUTTERS-AWNINGS
Specials on
ENCLOSURES & ROOFING
Call for Free Estimates NOW
R.S.C. MILLER CONSTRUCTION CO.
352-1034

Northwood Home Improvements
ALUMINUM SPECIALISTS
For siding-trim-gutter-awnings, etc. Years of exp. Free est. Licensed. 729-7030

DEAL DIRECT
SIDING-TRIM-GUTTERS
Windows & doors-Roofing
Alum. enclosures, awnings
LICENSED Free estimates
R.H. ROLADER GA 7-1346

Aluminum Siding...

and TRIM SPECIALISTS. Also kitchen cabinets. Formica work. Storm windows. Doors. Gutters. Cement. Roofing. Additions. Recreation Rooms. Heating & Cooling. Solely owned & operated by brothers: PHIL & JIM. Licensed. Call anytime.

353-5229 353-0435

CUSTOM aluminum trim - siding - additions. Licensed Builder. Insured. Call after 5 PM. 538-5995

Alum. Siding-Trim-Gutters
HUGH E. JONES CO.
Free Est. 474-8124, 477-3648

Asphalt

Al's Asphalt Paving

Has been serving the Detroit area for 23 years with owner supervision and modern equipment. Guaranteed quality workmanship at reasonable rates.

References 928-3033

ASPHALT PAVING
PARKING LOTS-DRIVEWAYS
Resurface-Sealcoat-Repair
FAST, FAST SERVICE
Deal With Owner, No Salesmen
Reasonable Rates, Guaranteed
569-2637

Asphalt

HARD DRIVES ASPHALT PAVING. Special this week 10x50 resurfaced for $250. Commercial & Residential. 357-5050

FREE CULVERT REPAIR. Resurfacing 500 sq. ft. driveways, $200. New work, $250. I'll beat any price. Deal direct. Call after 6 PM. 391-1237

Base Asphalt Paving, Inc.

Our 17th consecutive year of advertising in the Eccentric.
Construction of new asphalt parking lots and driveways. Resurfacing of existing asphalt and concrete driveways. Genuine sealcoating. Workmanship and materials guaranteed. Reference list of recent work available. Ask our customers about us!
W. 12 Mile, cor. Northwestern
EL 3-7829 EL 6-8641

Basement Waterproofing

MAHON REPAIR CONTRACTOR
Basement Leaks Repaired
Walls Tarred, Visqueened
Masonry & Cement repair work
5 YR. GUARANTEE
562-2345 478-5779

BASEMENT WATERPROOFING All Outside Digging. Guaranteed. 477-3977. 261-0247

BASEMENT LEAKS REPAIRED 20 Years Experience. 474-6224

Do You Have a WET BASEMENT?

We will repair it right the First Time!
ALSO CONCRETE REPAIRS
Oasis Bldg. Co.
422-4419
LICENSED BUILDER

Brick, Block & Cement

COLWELL CONTRACTING CO. Driveways, sidewalks, porches, floors, patios. Licensed & bonded. KE 7-0311. Eves., KE 3-3126

BRICK & BLOCK WORK Residential-small commercial. Porch & Chimney repair. Free est. After 4 pm, 453-8378

CEMENT DRIVEWAYS. Sidewalks, Porches, Patios. Lowest possible prices on small jobs. Free estimates. Call anytime. 534-1570

FRASER CONSTRUCTION Drives, patios, etc. Greg Fraser 538-0415

I BEAT any price on cement, brick, block. Large or small. Exp. Licensed. 474-7278

STONE MASON CONTRACTOR Veneer, Fireplace, Store Fronts & Etc. Haggerty Stone, 2288 Haggerty. 624-2219 682-8920

Brick, Block & Cement

CEMENT WORK
Small jobs welcome, tuck pointing, also reset steps. Free estimates. 522-6376

SOAVE CEMENT work. First quality work. Porches, patio, driveways, brick and block. New and repair. 425-8783 or 476-3586

CEMENT, ALL TYPES
BRICK, BLOCK, FOOTINGS
Tuckpointing & Repairs 538-4992

DAGUANNO & SONS, INC. Residential-Commercial-Licensed. 422-5713 352-9770

ALL TYPES
CONCRETE
Brick porches, block porches. Patios, sidewalks, driveways. Tuckpointing. Free est. Ke 2-3207

ALL CEMENT WORK
WORK MYSELF
474-7655

CEMENT WORK

Basement & Garage Floors, walks, patios, driveways, foundations and porches. Licensed & Bonded. Call Remo. 422-7018

COLWELL CONTRACTING CO. Driveways, sidewalks, porches, floors, patios, licensed & bonded. KE 7-0311; Eves. KE 3-3126

FRANK VENTO MASONRY & CEMENT

25 YEARS EXPERIENCE
All types Brick, Block, Cement work. Patios, Driveways, Porches, Foundations, Additions.
ALSO ALL REPAIRS
1st Class Work at a Fair Price
Residential & Commercial
Guar. Workmanship-Free Est.
464-7262

LIGHT CEMENT WORK
Patios and Walks
Free estimate 455-9245

CERTO CEMENT
DRIVES, PATIOS, PORCHES
25 yrs. exp. 425-2255

FONTE BROS. CEMENT CO. Porches, Patios, Drives. For Quality Work 464-2040

CEMENT WORK
ALL KINDS
To save money deal directly with owners. Years of experience with the Finest Quality
ITALIAN CEMENT CO.
LICENSED-INSURED
BONDED. FREE ESTIMATE
356-0396
532-7497

THOS. DEXTER-Mason Contractor. Additions, fireplaces, natural gas logs. Licensed, insured. 478-1791

ALL Chimney & porch repairs & tuckpointing. Guaranteed. Licensed. 545-2944

Brick, Block & Cement

CHIMNEYS
Repaired or Built New. Screened. Cleaned. Roof Leaks Stopped. GUARANTEED. GA 7-3981

Building & Remodeling

KITCHEN REMODELING
Licensed & Insured
Holiday Specials!
Raymond Monczka 422-2298

DAGUANNO & SONS INC. Residential-Commercial-Licensed. 422-5713 352-9770

H&H MODERNIZATION ★ADDITIONS ★$591. 10x12 Roughed including Material. 535-8336 273-6271

CALL NOW

BEFORE PRICES RISE AGAIN
542-2943 or 644-0036
Rough in or finish-Additions, dormers, bathrooms, kitchens, roofing, attics, alum. siding, storms, screens, furnaces. We do all types cement porches, foundations. No money down. 7 yrs. to pay.

DRY WALL, SIDING, additions, garages. No job too small. Licensed, insured. Estimates 946-9282

IT COSTS NO MORE ...to get

first class workmanship.
FIRST PLACE WINNER of two National Awards, HAMILTON has been satisfying customers for over 20 years.
You deal directly with the owner. All work guaranteed and competitively priced.
•FREE Estimates•Designs
•Additions•Kitchens
•Porch Enclosures, etc.
HAMILTON BUILDERS
Call 559-5590...24 Hrs.

CUSTOM CARPENTRY-We will Design & Build to suit your needs. Licensed, free est. 399-5980, 883-3955

MARS
BUILDING COMPANY
Residential-Commercial
Additions, Kitchens
Dormers, Rec. Rooms
Baths, Siding
FREE ESTIMATES
PROMPT SERVICE
538-2666 626-7044

KITCHEN REMODELING
Formica Cabinets, Counters
Refacing. Lic-Ins. Walt. 422-0224

CARPENTER BUILDER
CONTRACTING-REMODELING
COMMERCIAL
INDUSTRIAL
Residential Maintenance
Ray's Construction
261-4230

Building & Remodeling

COMPLETE MODERNIZATION
PRICED WITHIN REASON
COMPLETED TO PERFECTION
CUSTOM KITCHENS
or Formica cover your old cabinets
FORMICA TOPS-REC ROOMS
WORK MYSELF
D. Bowyer LO 5-3522

KITCHEN CABINETS
in Formica or wood, ceramic tile baths complete. Work myself. Bob Roberts, contractor. Licensed, insured. Call 287-6337

Carpentry

H&H MODERNIZATION RESIDENTIAL-COMMERCIAL ★Additions★Garages★Porches ★Basements★Kitchens★Decks ★Storefronts★Homes. All phases of carpentry work. Licensed & free estimates. 535-8336 273-6271

ALL AROUND CARPENTRY NO JOB TOO SMALL. Reas., Free Est. Lic'd. Insured. Eves. 548-7193

CARPENTER who teaches Industrial Arts - desires weekend jobs. Licensed & insured Bldr. 538-9499

WOOD DECKS
647-5033 386-0119

CARPENTRY is my business. Quality work at low prices. Kitchen additions, etc. Call anytime. 689-4645

CARPENTRY-General all round work - specializing basements. Rough or finish. Jack. 474-9368

LOW PRICE REPAIRS

Carpentry, roof & gutters, plumbing & painting.
835-8610, Eves., 24 Hrs. 272-8096

KITCHEN-BATH SPECIALIST
Re-facing or new cabinets
Formica counters, install dishwashers. 728-7910

CALL THE HANGER
Shutters, Fabric Frames, Louvered, Interior & Exterior doors. Sales & Installation. Licensed. 398-6349

Village Carpenter

Val, after 6, 476-7658

ALL KINDS Carpenter Work. Doors, decks, rec rooms. Kitchens, Formica, Drywall. Reasonable. 477-7940. 464-6439

CARPENTRY-NEW WORK REMODELING, REPAIRS FOR Home or Office. 476-4078

Carpet Cleaning

SPECIAL! WE will clean any 2 rooms of carpet for $29.95. Eight years experience. All work guaranteed. CRYSTAL CARPET CLEANING CO., 981-1767, 422-7358

WATKINS CARPET CLEANING Any living room, hall & stairs, $25.95. Each additional room, $10. each. Steam extraction, guaranteed. 522-4056, GA 2-1196

Carpet Cleaning

QUALITY Steam Carpet Cleaning. Only 12 cents a sq. ft. Luster Carpet Cleaning. 522-6135

SHAMPOO OR STEAM. Rugs, furniture, window and wall cleaning. Lowest Prices. Quality Work. 835-8610, eves., 24 hrs., 272-8096.

MAGIC WAND MAINTENANCE Complete carpet and janitorial services. Window washing, floor maintenance. Low prices and quality service. 531-6056 538-9008

GEORGE'S CARPET CLEANING 534-3338. Free Estimate. Insured. 'LET GEORGE DO IT'

METRO Cleaning Service, Karpet Steem & Upholstery Cleaning. Fall Spec: Liv. rm. & hall $25. Licensed & Insured. 721-1440

D.H. SHULTS CARPET CLEANING. Any size living room & hall, steam cleaned, $25. Ea. addition'l rm, $10. 532-1340

Special $19.95 With Extraction. Any Size Living Room, Hall. DOBOS CQ. 561-1548

Carpet Laying

CARPET INSTALLATION & Repair Service. Also repair Linoleum and Tile, with guarantee. Call 478-9858

CARPET INSTALLATION $145. Per Yard. Quick Service. 255-3474

LOW COST

INSTALLATION. Absolute Wholesale Prices on CARPET SALES. 835-8610 Eves. 24 Hrs. 272-8096

B. SEOG CARPET SERVICE PAD AVAILABLE. 533-5880 427-1994

CARPET INSTALLATION 20 Years Experience. $1.75 per yard. 681-6012. 681-4669

CARPET INSTALLATION Reas. rates, quick service, exp. Pad Available 646-2827

A-1 INSTALLATION

& CARPET REPAIRS. Rubber pad available. Reasonable. All areas. Call Jim, 455-6010 if no ans., call 453-5118.

EXPERT CARPET INSTALLATION
421-1459

Carpet Repair

CHUCK'S CARPET REPAIR Any repair: large or small, residential or comm'l. 464-3815

Catering

**CHUC

616 Hall For Rent

FREE SPACE for all Functions. LINCOLN INN 386-5000

624 Professional Services

HOME NURSING CARE
.. WHEN YOU NEED ..
A Nurse
Nurse's Aide
Companion
.. at reasonable rates ..
QUALITY CARE
967-2022

626 Bingo

MONDAYS 7:30 PM
BETH ABRAHAM-HILLEL
5075 W. MAPLE RD.
(Betw. Middlebelt & Inkster)

EVERY TUES. 7 PM
Livonia Post 3941 VFW
27555 Grantland; blk. W. of Inkster Rd. between Plymouth Rd. and Schoolcraft.

ST. COLUMBAN Bingo, 1775 Melton, Birmingham. Every Monday evening at 7PM.

WEDNESDAY 7:15 PM
Brother Rice High School
7101 Lahser Rd., Birmingham
Between Maple & 14 Mile

628 Entertainment

FULL VARIETY of excellent music & entertainment. Experienced in providing the finest in music for all social occasions. Jerry. 731-6081

BLUE MENAGERIE BAND
MUSIC FOR ALL AGES
The experienced musicians you need for your wedding. Dave 525-6524 937-2642

ENTERTAINMENT! Memory, Magic & Hypnotism by Bill Nagler. PLUS 'Billy' the Magic Birthday Party Clown. 569-1719. 1-662-3700

VERSATILE DUO. Keyboard, Percussion. Vocal available. All occasion. Call Ron 525-7660 or Rick 522-1069

'007' THE CLOWN & ASSOCIATES. Church, schools, etc. For details, write: P.O. Box 161, Birmingham; or call after 7 PM. 644-3906

702 Antiques

ATTENTION: STRIPPERS. Very old family heirlooms, walnut buffet, dining table with leaf and chairs. Long distance move forces sale of these cherished items. 534-6509

ANTIQUE PINE hutch. Glass doors on top, 2 drawers and storage below. 652-4761

PRIVATE ESTATE antique sale. Furniture, collectables, & misc. Call for appointment. 731-0646

BLOOMFIELD ANTIQUE SHOW October 5,6,7. Daily, 11AM - 10PM. Last Day, til 6 PM. Luncheon and light refreshment - Boutique. Cross of Christ Luthern Church, Lone Pine and Telegraph Road. Bloomfield Hills. Donation, $1.50.

JINNY'S ANTIQUES. 59 E. Square Lake Rd. at Livernois. Old pine fireplace mantle, Ash wardrobe, Hoosier kitchen cabinets, pie safe, large spinning wheel, rope bed, quilts. Open afternoons except Sundays.

ANTIQUE BUFF selling furniture in the rough. Ideal for the person who can refinish. Walnut 5 drawer chest, $95; large pine flour bin, $75; Victorian cradle, $60; cherry lap desk on stand, $75; pine flat top trunk, $50; butternut cupboard, $185; all pieces pre-1875. 681-9443

ART COLLECTION
19th. Century original English Oil Paintings. Varied subjects, famous artists, museum quality. $150 - $800. Private. 851-6680 or 557-5526

ANTIQUES
MARKET
SPRINGFIELD OAKS
County Park Bldg.
DAVISBURG
OCTOBER 10
2nd SUNDAY EACH MONTH
I-75 to Dixie Hgh., N. to Davisburg Rd. to 12451 Andersonville Rd.
Hours 10 AM to 6 PM
Free Admission Free Parking

702 Antiques

ANTIQUE piano, square grand, 1873 Heinzmann, Toronto. Call 531-0312

ANTIQUE butcher block. Call Mike after 3 PM. 261-7550

ANTIQUE WALL CLOCK. Chimes half hour and hour. Case 22 x 11 in. $125. Call after 6 PM. 851-2370

ROUND OAK table, 48 in., carved oriental lacquer cabinet, evenings 6-10, Sat. Sun., noon to 6, 2848 Coolidge, Berkley.

PLAYER piano, 1910, electrified, with rolls, $700. Will bargain. Days, 453-8320. Evenings after 5 PM 453-2214

ANTIQUE SHOW
NORTHVILLE SQUARE
Corner of Main & Wing streets, Northville, Michigan. Oct. 7, 8, 9, & 10; Thursday, Friday, Saturday, 10 AM - 10 PM. Sunday, 12 Noon to 5 PM. FREE ADMISSION.

FLEA MARKET. Oct 9. Wonderland, Plymouth-Middlebelt, excellent opportunity, last one of season. 261-6722. 422-7755

STAINED GLASS window, hand made frame, lights. $450. After 6 PM, weekdays; all day, weekends. 288-4971

ANTIQUE LAMPS, Hanging, pull down. Circa 1882. Oak Server, Oak Sideboards, Oak Cupboard. After 5PM. 399-4855

ANTIQUE Chairs, kitchen or dining room; maple, sets or individually, $20 each. 474-8005

704 Rummage Sales

RUMMAGE SALE
ODDFELLOWS HALL
MONDAY OCT. 11
9 AM - 2 PM
150 VESTER
(near Woodward)
FERNDALE
Park across the street

RUMMAGE AND BAKE Sale. Friday, October 8th; Saturday, October 9th. 10AM-2PM. Immanuel Lutheran Church, 27035 Ann Arbor Trail. Dearborn Hts., Mich.

'A Little Bit of Everything' Sale at Bloomfield Hills Academy, 1050 East Square Lake Road, Bloomfield Hills. Friday, October 8th, 12:30 PM - 6 PM. Special costume jewelry sale, as well as household - yard articles. Cider and Doughnuts, Balloon Man and Clown will make fun for everyone!

RUMMAGE SALE
Sat., October 9
9 AM to 3 PM
UNITARIAN UNIVERSALIST CHURCH OF FARMINGTON
25301 HALSTEAD RD.

GIGANTIC!
RUMMAGE SALE
CHERRYHILL
PRESBYTERIAN CHURCH
Wed. & Thurs.
OCT. 6 & 7
Doors open 9 AM
Cherryhill at Telegraph
Dearborn

RUMMAGE SALE and Bake Sale at Risen Christ Lutheran Church on Ann Arbor Rd. and McClumpha, ½ mile W. of Shelden Rd. October 9th, 9AM-3PM. Reduced prices after 1PM. Sponsored by the Ladies Guild and Youth Group.

THE WOMEN'S ASSOCIATION - First Presbyterian Church, 1669 W. Maple, Birmingham - will hold a RUMMAGE SALE, Thursday, Oct. 7 from 9 AM to 7 PM, and Friday, Oct. 8, from 9 AM - 12 Noon.

706 Appliances

HOOVER coppertone apartment size washer & dryer. $225 or best offer. Storage rack free. 476-1949

WHIRLPOOL built-in dishwasher, harvest gold, good condition. 524-1319

GAS STOVE, avocado, with exhaust hood. After 5. 363-2259

706 Appliances

LARGE GAS stove with grill. Excellent condition. $45. KE 7-6728

CORNING smooth glass top stove, harvest gold, $250. Excellent condition. 647-6734

WASHER, gas dryer, Whirlpool; like new, white, $275 pair. 533-6533

ELECTRIC STOVE, $25. Apartment size stove, $75. Basement refrigerator - has no freezer, $25. 474-5276

ELECTRIC RANGE, double oven. Good condition. $50. 425-6379

MUST SELL. Frigidaire gas dryer, 3 months old; GE washer, 4 years old. $300 for both or best offer. 453-1293

SEARS KENMORE heavy duty gas dryer with guarantee. Expiration date: 6-4-77. Good condition, $100. 525-2622

HOTPOINT DELUXE Electric range, 30 inch, white, super condition, $40. 728-1564

WHIRLPOOL washer and dryer, brand new. $500 or best offer. 255-3737

WHIRLPOOL built-in dishwasher, 1974 white. Gas range, Sears Kenmore continuous cleaning oven, 1975 white, $100 each price open on purchase of both. 879-2439

KENMORE SEWING Machine, 6 yrs. old, good condition. $50. 533-5284

FOUR year old 30 in. Magic Chef range, harvest gold, excellent condition, $125. 522-2859

FRIGIDAIRE electric range, 40 in., good condition. Best offer. After 5 PM. 477-0970

REYNOLDS Soft Stream, fully automatic water conditioner. All fiberglass, $85. GI-3-5594

G.E. Americana P7 double oven range, $375. Westinghouse 19 cu. ft. refrigerator, $250. Very good condition. 721-2045

708 Household Goods Oakland County

DINING Room table, 66 inch, solid walnut, buffet, china cabinet, 6 chairs. $750. 626-0563

HIDE-A-BED, Simmons, Herculon, yellow/green stripe, two cushions, $75. or best offer. 626-7848

LOVELY striped sofa, Henredon, blue, turquoise and beige. Good condition, very reasonable. After 5. 626-7627

HERITAGE, fruitwood oval dining room table with 8 chairs, $900. Large original oil painting, Paris street scene, $600. Long cocktail table, $60. Mirror, 32X40, $45. Commercial floor scrubber polisher, $45. 855-1641

BERKEY & Gay mohogany Hepple White dining room set, buffet & sideboard with silver fences & poles, 10 chairs, 5 x 7 ft. table with 5 leaves, rosettes & ebony striping on all pieces, $5,000. Call before 5 PM. 556-2290

KING size pecan headboard & end tables, sheets, quilts. White & brass top end table. Sleep sofa, brown. Chairs, Lamps, outdoor furniture. All in good taste & condition. Can be seen on Sat. or Sun. 641-8343

NEW SEALY
MATTRESSES & BOX SPRINGS
Mismatched Covers
Twin, $44 ea. Piece
Full, $55 ea. Piece
Queen, $75 ea. Piece
King, $249 per set
AMERICAN CHARTER FURNITURE
311 Walnut, Rochester
652-3565

BIRMINGHAM - SELIG-MONROE, 80 inch, custom made sofa. Gold tweed, good condition, $75. MI 2-5739

MAPLE BUNK Beds, complete, in good condition, $55. 474-6402

CUSTOM sectional with corner fitted lamp table, pole lamp, baby feeding table, good condition. 559-2999

BABY FURNITURE, Pumice color, complete crib, matching chest, sacrifice: $225. 682-8045, 682-1361

708 Household Goods Oakland County

DEEP FREEZE 17 cu. ft. $125; Lady Kenmore washer $75; dinette table, 4 chairs, $50. 647-2655

DAYSTORM dinette set and chandlier. After 5. 363-2259

TWIN FIRESIDE CHAIRS, like new, must sell. 354-1559

TWO month old decorator queen size sleep couch, rusty gold corduroy Velour. Perfect condition. Paid $600 - asking $350 or make offer. 851-3560

PATENT LEATHER, black sofa, love seat, chair and coffee table. All new. Paid $650, asking $450. Must sell. After 5 PM 476-4266

DROP LEAF table, light Cherry, excellent condition, extra leaves, $125. 2 antique chairs, cane seats, $40. each. 11¼ x 8½ braided rug, $25. FE 8-2189

NEW SHIPMENT
OF DINING ROOM SETS
30 Different Styles. Price range from $500 to $3000. All ½ OFF. 12 Months Same As Cash.
AMERICAN CHARTER FURNITURE
311 Walnut, Rochester
652-3565

ITALIAN PROVINCIAL sofa, 7 ft., celery. 50 in. breakfront, wire doors; reasonable. Like new. 626-5735

GAS Dryer, $50. Kitchen table and chairs, $50. 26 in. bike, $15. Other items. 29425 Chatham Court, Southfield. 356-0622

HAND CARVED Honduras Mahogany coffee tables and end tables with Italian marble tops. 247-9581

FIVE PIECE silver tea service for sale. Countess /International, never used. Ask for Harold. 575-3082

DUXBURY CHAIRS $30. Louvred by-fold 30 inch doors, $25. each. Hall mirror $40. Wall grouping 642-0612

FANTASTIC BUYS - Over 125 Yds., pale green acrylic carpeting, $400. Contemporary Selig couch, opens to Queen Size. Paid $900, asking $400. 354-3745

COUCH, brown naugahyde, good condition. Best offer. Call before 6 Pm. 651-5037

SOFA - 14 foot, quality, green, crushed velvet, curved, like new, $500; original price $1500. After 4 PM 375-9393

WHITE
AUTOMATIC
Sewing machine, deluxe features, Maple cabinet. "Early American" design. Take over payments or $49 cash balance. 5 year guarantee.
UNIVERSAL
SEWING CENTER
FE 4-0905

FRENCH PROVINCIAL, living room and bedroom, odd pieces. MI 6-1086

PAUL McCOBB living room, dining set, $800. 3 Pair Blue custom drapes $75. Coppertone Refrigerator $75. Kitchen Set $50. Built-In Oven $25. Ladies' clothes size 14. 626-2071

DINING ROOM set. White French Provincial. 6 chairs, table, china cabinet. Mint condition. $700. 476-5413

FRENCH PROVINCIAL dining room set, perfect, Union National fruitwood, $800. 645-1792

CONTEMPORARY Danish walnut table, extra leaf, 6 chairs, large buffet. 477-5052

SAVE ON
NATIONALLY FAMOUS
MATTRESSES!
Tremendous savings on Famous Maker Mattresses and Box Springs. The slight flaws in each do not effect the quality or comfort but mean Great Savings for You! Twin size Mattress or Box Spring, $49 ea. Full size, $59 ea. Queen size Mattress & Spring set, $149. King size set, $199. There is only a limited supply, so hurry to
GLOBE INTERIOR RENTALS
1100 E. Maple (15Mile) Troy
W. of I-75 588-1800

708 Household Goods Oakland County

DANISH MODERN Furniture (black naugahyde couch, 2 chairs (swivel), ottoman, teakwood coffee table. 689-7244

GREEN CORDUROY sofa 86 in. Gold chair, lamps, hi-fi. Good for den, family room. 645-1891

USED CUSTOM draperies, excellent condition, 4 panels-11 widths each, width 183 inches, length 183 in. 6 panels- 5 ½ widths each, 90 x 122. 557-8210

BOX SPRING mattress sets - Serta. ½ off, Serta Posture twin. $99. Full $120. Queen $150. King $210. Dealer sell-out. 626-7851

CLOCKS, Grandfather, your choice - 4 styles, $495. Regular $850. All triple chime plus moving moon dial. Dealer sell-out. 626-7851

NEVER USED. Bassett colonial pedistal dining table with 4 chairs, $325. Colonial sofa & chair, herculon fabric, $275. Pine bedroom set, $225. Contemporary sofa & loveseat, herculon, $250. Mediterranean bedroom set, $225. Velvet traditional sofa & loveseat, $325. Bassett traditional dining table with 4 chairs, $300. Broker. 548-8983

QUEEN ANNE dining room Table, chairs, buffet, hide-a-bed, crib, high chair for sale. 642-5752

THREE PIECE Bedroom Set, Drexel, complete. Excellent condition. After 5 PM. 649-2657

DOUBLE BED, vanity with mirror, bench. 2 arm chairs. Misc. household goods. After 3 PM. 559-8909

ARCHITECT-Designed red oak tables, suitable for dining, conference or desk. Handsomely crafted & finished. 2 sizes: 8 ft. long & 5 ft. 6 ins. long. Call Milford Days. 685-0333

CHINA CABINET. Recliner chair. R.C.A. color TV. 22600 Middlebelt, Apt. F-3; north of 9 Mile.

709 Household Goods Wayne County

MEDITERRANEAN living room set. Couch, 2 chairs, end tables, coffee table, lamps, decorations. Original price $2200. Excellent condition. Must sell $995. After 6 PM 525-7463

CUSTOM DRAPES, valances and sheers, opal - celery. Living room, 110 X 85; dining room, 85 X 85. 455-3940

LOVELY CHINA cabinet, like new. Furniture like new. GR 4-1371

MUST SEE. Selig sofa and chairs. Dining set with chest. Kitchen tables, ceramic and formica with chairs. Snack bar and stools. Reasonable. Call after 4 PM. 525-3766

ANTIQUE Brass and glass hanging lamp, 2 matching wall lamps. Like new. 261-5553

MODERN SMOKED glass and chrome dining set. Round table, 4 black vinyl swivel chairs, $250. Evenings: 459-9593

MOM'S TREASURES, everything must go. Bedroom set, kitchen things, much misc. 9861 Clements Circle E., Livonia; E. off Harrison, between Plymouth and W. Chicago. Thursday & Friday only, 10AM-5PM.

DRAPES, 2 panels, 84" long; color-green, lining-white. Traverse rod, 16 ft. long. Also, drapes: 2 panels, 84" long, color-green, lining-white, traverse rod, 6 ft. long, 2 years old. Cost $350. Will sell complete, $150. 455-9170

SALE SALE

Liv Room Set, 2 pc new	$99,$109
Bedroom Sets	$59,$69
Bedroom Sets, new	$99,$109
Sofa Beds, new	$79
Bunk Beds, new	$49,$59
Hollywood Bed, comp	$47
Tables-End Tables	$3,$5,$7
Gas & Elec Stoves	$29,$39
Refrigerators	$39
Lamps, new	$4, $6
Chests & Dressers	$17,$23,$29
Mattresses	$21,$23,$29
Beds	$10,$15
Dinette Sets,new	$39

We Deliver
New and Used Furniture
BARGAIN HOUSE FURNITURE
21741 Fenkell (at Lahser)
Welfare Orders Accepted
Store Hrs. 9:30-5:30 PM

709 Household Goods Wayne County

CALCINATOR Incinerator, $35; excellent condition. 474-5450

SIMMONS BABY CRIB, complete. Natural wood, good condition, $45. Call: 531-2435

MOVING, MUST sell: dishes, sofa, chairs, stereo, piano, & misc. Call after 6 PM. 326-3132. 427-1781

DARK GREEN Mrs. Chair, and matching recliner. 459-0925

KITCHEN table, formica top, 4 chairs. Good condition. 537-9288

GOLD HERCULON Early American sofa, 86 in., $20. 525-1469

MISC. FURNITURE, very reasonable. Refrigerator, $25; stove, $15; full size bed, complete; other items. 729-4911

COUCH, 8 ft. red. 2 black vinyl chairs (swivel tub with ottoman - recliner), chrome lamp. Good condition. Best offer. 349-5912

ZENITH 21 color TV, $50. Kroehler couch, $75. Painted dresser, $15. Green rocker, $7. 474-5276

TWO Pair beautiful custom made Draperies, sheers, over drapes, valances. Green - Gold woven fabric. 455-5228

DUNCAN PHYFE dining room furniture, table, 6 chairs, buffet and china cabinet. $400. TU 1-8872

SIX FAMILY Garage Sale, Thursday thru Saturday. October 7,8,9th, 9630 Norborne, near W. Chicago and Beech. Bikes, baby items, good children's clothing, porta john, household, toys, things galore!

PEDESTAL table, 30 in. round, 4 wrought iron chairs, $50. 981-2035

NEW BEDROOM SUITE, Maytag Dryer, Recliner chair. Call between 4 and 6 PM 455-6614

BEAUTIFUL, TRADITIONAL style couch & loveseat. Excellent condition. Little over 1 year old. Blue-green color, quilted back and cushions. Both $300. After 4 PM: 397-0447

BROYHILL LOVE SEAT, La-Z-Boy chair, 2 maple end tables, 2 small maple coffee tables, 2 lamps, like new, 1 yr. old, $800. 525-4637

STEAM CLEAN
YOUR OWN CARPETS & SAVE
RENT A MACHINE FROM A PROFESSIONAL
PLYMOUTH RUG CLEANERS, INC
1175 Starkweather Plymouth
453-7450

SOFA & CHAIR. Olive green. Excellent condition. $125. Call after 5 PM: 453-4312

BEAUTIFUL 102 inch Sofa, blue & beige floral, good condition $125; Ford pick-up custom racks, new $30; Pilco Ford AM car radio, new $25; Relax-a-cizor $15. 981-2416

OLIVE GREEN Sofa, traditional, loose back cushions, perfect condition, $100. After 4:30 PM. 422-3673

CONTEMPORARY ELIPTICAL STEEL rocker with ottoman by Selig, upholstered in black, chrome finish on entire frame. Very stylish & in excellent condition. $275 or best offer. 459-9143. 455-2116

TWO antique tables, Birdseye maple and Mission Oak, arm chair, Ethan Allen swivel rocker, area rug 477-0829

TWO 10,000 BTU, 110 volt air conditioners, good condition. $75 each. 2 humidifiers, $35 each. 348-1280 or 349-0753

BUFFET and table with 6 chairs, fair condition, $125. KE-7-8513

ZIG ZAG Kenmore Sewing Machine with cabinet, $100, very good condition. 453-4973

KING-SIZE Round Bed, only 5 months old; Rich brown fur Headboard and Spread. Call Cindy, work 455-4320; home 459-3734

EXECUTIVE Maple desk, best offer. 464-0723

ITALIAN PROVINCIAL dining room set, good condition. $175. 721-2045

WALNUT drop-leaf Dining room table, 4 chairs, 2 leaves, $75. 326-8567

710 Misc. For Sale Oakland County

GARAGE SALE, 2 families, Thursday & Friday, 10 AM - 5 PM. Off Commerce Rd., 4633 Dow Ridge, Orchard Lake.

STORAGE SHEDS, pole barns, summer cabins. 8X8 through 40X80. All wood construction. As kits or installed. Very reasonable. 449-2403, 941-4783

DISHWASHER, GE mobile Maid, good condition, works well, $95. Sears 22 inch 3 speed self propelled rotory lawn mower, used only 3 times, excellent condition, $120. After 6PM. 851-8496

REGENCY police scanner, 10 UHF VHF, 5 crystal. After 6 PM. 626-5044

YARD SALE: children's clothes, baby items, milk can, duck decoy, misc. Tues., Wed., 10-6. 21173 Stahelin, Southfield; North of 8 Mile.

GARAGE AND BAKE SALE. Oct. 7, 8th. 29637 Colony Circle, Canterbury Commons. Off 13 Mile between Orchard and Farmington Rds.

GARAGE SALE, Thursday through Saturday. 1665 Oakstone Dr., Rochester. Furniture, excellent condition. Much miscellaneous. 652-0621

MOVING SALE, everything must go! 90 in. sofa; porch furniture; dining table, pingpong table, luggage, model railroad, much more. 18160 Magnolia, Southfield; 6 blocks N. of 8 Mile, ½ block West of Southfield. 569-4219

MULTI-FAMILY TREASURES, furniture, children's clothes, kitchen ware, lamps, misc. 10 AM - 5 PM. Thursday thru Saturday. 32850 10 Mile.

TWO Snow tires on Gremlin wheels, used 1 season, F-78 x 14, $40. Roman blinds (white with yellow stripe), two 96 in., one 86 in., three door window size; excellent condition, $50. Days, 647-1400. Evenings 557-8056

CYCLONE FENCING, 2 rolls, 5 ft., 9 gauge, 180 ft. total. Good condition. $40. 476-1836

GARAGE SALE. Clothes and housewares, girl's bicycle, toys, and misc. Oct. 7,8,9th. 10 AM to 4 PM. 5647 Priory Lane; off W. Quarton, 3 streets W. of Franklin.

THREE PAIR Draperies, 84 in. x 64 in. or wider. Gold sheers, Brown open weave and blue green floral. 477-7795

TWO ATLAS snow tires, good condition, size L78-15, $50. 646-9414

PARQUET FLOOR tiles to fit 17½ x 18½ room size. $75. 626-5241

WOMAN'S Golf set, bag, clubs & cart, like new, $150. Spanish table & 5 chairs, $150. 476-7696

GARAGE SALE. Super Bargains! Furniture, glassware, clothing (sizes children thru adult); also many household items. October 5,8th, 10 AM - 4837 Teddington, W. Bloomfield; North Potomac Green Sub., off Orchard Lake Road.

GARAGE SALE - 2181 Fairway, Birmingham; near Seaholm. Thursday, Friday, Oct 7, 8, 9 to 5 Pm. Household goods, clothing and crystal chandelier.

RUMMAGE SALE, Wednesday and Thursday, October 6,7th. 10 AM to 5 PM. 21507 Wheeler, Farmington Hills. Near Grand River & Middlebelt.

GARAGE SALE. Baby clothes, twin items, cribs, G.M. car seat, household items. Oct. 7, 8, 9th. 29765 Somerset, 12 Mile - Southfield. 9 AM - 5 PM.

TWO FAMILY Garage Sale, antiques, furniture. Women's, boy's clothing. Household items. 3830 Beach Rd., Troy; west of Coolidge, south of Wattles. Oct. 6, 7.

GARAGE SALE - 316 Lovell, Troy. Between Square Lake & South Blvd. Between Livernois & Rochester. Thursday, Friday.

MULTI- FAMILY Garage Sale. Wed., Thurs, Fri. 9 to 4. Chatham Court, Southfield. 2 blocks N. of 12 Mile Rd. Take Wildhern W. off Evergreen.

MULTI GARAGE Sale. Ski equipment included. Thurs., Fri.; 10 AM - 3 PM. 25217 Leestock; between Middlebelt & Inkster, south of 11 Mile.

710 Misc. For Sale Oakland County

KITCHEN SET, like new, $35. Electric floor polisher, like new, $10. 478-7266

TANDEM BIKE, power mowers, (1 reel, 1 rotary), typewriter. Thursday, Friday, Saturday. 23035 Nottingham Drive.

NOTTINGHAM FOREST neighborhood garage sale. 8 families, hundreds of items. Power mowers, bikes, furniture, toys, clothing, jewelry, luggage, misc. Thursday, Friday, Saturday, 9-4 PM. Follow signs to west end of NOTTINGHAM DRIVE, enter off Lahser, between 13 and 14 Mile.

GARAGE SALE-Oct. 6,7,8th, 9-5:30. household items, adult clothes, machine inspector tools, lawnmower, electric dryer. Ladies', men's bowling balls, typewriter, dolls, much more. 32435 Shady Ridge, 2nd block N. of 10 Mile off Power Rd.

REFRIGERATOR, Draperies, barrel chair. Reasonable. 557-6935

GARAGE SALE. Farmington Hills. Fri. thru Tues. 9 to 6 pm. 29989 Ravenscroft, Briar Hill Subdivision. Round oak table, antiques, glassware, china, fixtures, appliances, clothing and many other items.

GIRL'S 3-speed bike, $50. Record player with AM radio $15. Instamatic camera $10. Admiral portable Color TV, $50. Three winter coats, size 7, $15 each, good condition. After 5:30 PM. 477-3631

BLACK & DECKER lawn edger & trimmer. Craftsman variable speed ⅜ drill, Eico Oscilloscope, Canadian hardtoe hockey skates, size 9. Two 14 inch wheels. 363-4893

CHARLOTTE CLARK KITCHENS Backroom Sale of all Bath Items - Some Kitchens. 4068 W. Maple. Come Browse.

EVERGREEN trees; Evergreen shrubs. Uprights, Spreaders. Large selection. 10 plants $25. You dig. Open daily. 12 N. of Pontiac. ½ Mile N. of I-75 intersection with Dixie Highway. Cedar Lane Evergreen Farm, 8970 Dixie Highway. 625-1922

711 Misc. For Sale Wayne County

HARLEQUINS Love Stories & Mysteries, used only 1 time, 50 cents each. 453-0145

FIFTEEN Family Garage Sale. Lawn mower, furniture, clothes, amplifier, Weyman Banjo, items too numerous to mention. Tues. & Wed. 9:30 AM-5 PM. 43943 Leeann Lane; Sheldon, between Warren - Ford Rds.

FOUR FAMILY Garage Sale. 9837 Fairfield, corner of Orangelawn. Oct. 7 and 8th, 10 AM to 6 PM. Oct 9th, 10 to 3 PM.

GARAGE SALE. TV'S, bikes, 3 speed, 10 speed, misc. 500 Rose, Garden City. Mon. thru Fri. 525-2759

MOVING SALE, furniture, toys, crafts, bike, many misc. items. Some antiques, everything priced to go. Tuesday, Wednesday, Thursday, 9 AM-5PM. 14074 Edgewood, Livonia. Shadowood Sub.

YARD SALE - Thurs. and Friday, October 7 & 8th. 10 to 5 PM. 11961 Newburg Rd.

HUMMEL PLATES, complete set, 1971 thru 1975, $600. Dehumidifier, $50. 4 shutters, 35 in. long, 476-4775

BABY Furniture, Oak Hill Pine, chest and dressing table, good condition. $50. Frigidaire refrigerator $10. 525-2622

GARAGE Sale, 14514 Loveland (on Lyndon side). Between Farmington - Merriman. Oct. 7, 8, 9th. 9:30 AM-5 PM.

GARAGE SALE, Thursday, October 7; and Friday, October 8th. 36473 Grove, Livonia. Will not start until 12 Noon, Thursday.

FORTY Railroad Ties, excellent condition. 538-6693

15 FAMILIES, 2 garages. Antique trunk, home furnishings, clothing, camper, bikes, toys, aquarium and filter, misc. W. of Newburgh, S. of 5 Mile, Houghton to Elsie, Elsie to Heyer. 38573 Elsie (corner Heyer), 15045 Heyer. Oct. 5 thru 8th, 9-5.

FOUR Family Garage Sale. Furniture, Ski & Snowmobile equipment, household, clothing, etc. Oct. 7, 8th. 26359 Clarita; 7 Mile, Beech - Inkster Area.

711 Misc. For Sale Wayne County

TWO HAIR DRIERS and chairs, complete. $20. KE 1-4311

GARAGE-PLANT sale. 38884 Northfield; north Joy Rd., west Hix. Oct. 7, 8th, 9 AM - 5 PM.

THREE FAMILY basement sale, Oct. 11 thru 22, 9 AM - 4 PM. 28964 Leona, Garden City; 1 block east of Middlebelt & Garden.

MOVING from house to apt., must sell immediately: queen size day bed, kitchen table, 4 chairs, corner cabinet, utility cabinet, Kroehler couch, 2 chairs need upholstering, Humidifier, large capacity, 12 cu. ft. freezer, Kenmore deluxe electric dryer, solid oak triple chest of drawers, living room tables, much more. 31220 Block, East of Merriman, between Ford and Warren. 261-3651

GARAGE SALE, 14208 Ellen Drive, Livonia, between Schoolcraft and Five Mile Road.

SMALL adult size wheel chair, only 1 month old, like new. Reasonable. Call after 4 PM. 455-7749

GARAGE SALE - Excellent clothing Tuesday, Wednesday, Thursday, Saturday. 11-4 PM. 9950 Doris, Livonia. Off Middlebelt between Plymouth & West Chicago.

GARAGE Sale. Oct. 5, 6, 7. Lots of everything. 8959 Lilley, Plymouth, between Ann Arbor Rd. - Joy.

ACCORDION DOOR for 81x134 opening $60; aluminum doorwall with screen, 72x80 opening $45. After 5PM. 464-0539

GARAGE SALE. Toys, misc. Tues., Wed., Thurs., 9 - 5 PM. 9218 Colorado, Livonia; Joy-Merriman.

GARAGE SALE. Franciscian ware (Desert Rose). Women's clothing, size 10. Children's books. Snow tires, misc. Sat., Sun. 18111 Mayfield, 6 Mile - Farmington area.

GARAGE SALE, Thurs., Fri., Sat. 10AM - 4PM. 35977 Dover, South of Ann Arbor Trail, Livonia. Household items; children's clothes, coats, constumes. TV, ice skates, toys, misc.

GTO, 1968, convertible, $550. Bicycle, $15. Typewriter, $15. Adding machine, $35. 31560 McKinzie, Westland; Merriman, Joy Rd. area.

TOBOGGAN: 8 ft., pad, $20; new high chair, $12.50; throw rugs, $2 to $5; Outers trap shoot $50. Eves 425-5796

WARDS dehumidifier; Sears hedge trimmer, 100 ft. extension cord. Scotts spreader, hand tools. Fine condition, reasonable. 937-0194

GARAGE SALE of the year, depression, collectables, old glassware, dishes, clothes, misc. Tues. Oct. 5 thru Oct. 7th. 15494 Lexington at Keeler. 5 blocks W. of Beech Daly, 2 blocks N. off 7 Mile.

GARAGE SALE, 28565 Elmira, Livonia; off Plymouth between Inkster & Middlebelt. Oct. 5 thru 9th, 10 AM - 7 PM.

GARAGE SALE, Thursday thru Saturday. Washer & dryer, Bell & Howell camera, typewriter, 2 sewing machines, clothing, and household misc. 14931 Knolson, Livonia.

GARAGE SALE. Furniture, clothing, toys, many useful household items. Thursday thru Saturday, October 7 thru 9, 9 AM - 4 PM. 28715 Rosslyn, Garden City.

RESTAURANT Cooking utensils. Milk cans, dishware, glassware. Four households - Sale. 14720 Cavell, 5 - Inkster - Meadowbrook.

CONTEMPORARY, modern, white dinette table, 4 chairs, buffet. $400 or best offer. 459-0671

TRAILER HITCH, Reese, complete. 6 x 8 utility trailer. 2-G78 x 15 snow tires on Ford wheels. 255-5806

GREAT GARAGE Sale. Oct. 6, 7, 8; 9 AM - 5 PM. 37860 Ladywood, 5 Mile - Newburgh area.

INDOOR 5 family sale. Apache trailer, sleeps 8. See Ad. 464-6408, 459-4718

SIX FAMILY GARAGE SALE. A little bit of everything. 39052 Howell; West of Newburgh, off 5 Mile. Thurs., Fri.

FIVE FAMILY garage sale. 36294 Hammer Lane (N. of 6 Mile, E. of Levan). Oct. 5,6, collectables, household items. Childrens, adults clothing. B/W portable TV, bicycles, E78-14 mounted snow tires, toys, much more.

BABY CRIB, $20; dressing table $10; high chair $5. Exercise bike $30. All in good condition. 522-3803



Home & Service Guide

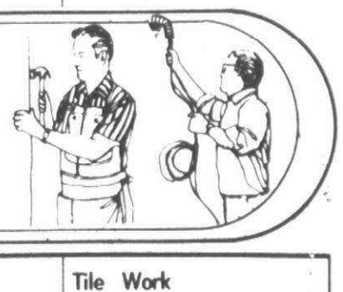

Hauling

5 YARD DUMP
Deliver Sand-Gravel-Dirt
Debris pick-up. Reasonable
453-8492

HONEST PRICES - Trash removal, any kind. Building site clean-up. Garage & basement cleaning. 1 day service. 474-2640

LIGHT HAULING
CALL MARK
626-5789

LIGHT HAULING
CALL MARK
626-5789

LIGHT HAULING
Garage-basemt-yard. 647-1198

LEN'S TRUCKING SERVICE
Furniture & appliance moving. Cleanup removal and light hauling. 537-1906. 427-4181

CLEANING, Hauling & Removal of trees, garages, etc. Stu, 644-3467, Jaime, 332-5013

LIGHT HAULING
Removal of old appliances. Garage cleaning. Call Billy. 332-0771338-6589

End Loader Service-Fire cleanup
WRECKING-BULLDOZING
Rubbish Removal
349-1228 582-6692

Heating

AIR CARE--HEATING-COOLING (Duct work, air conditioners, furnaces, boilers, air cleaners, humidifiers) Serviced & Installed. $10 service call. 548-7776. 399-8099

HOME HEATING SERVICE
Service-Repair-Cleaning
Master Charge 453-0228

Landscaping

SCREENED Topsoil, Slag, Sand, Stone, Gravel & Limestone. We deliver 7 days. 1 to 6 yards. Loma Truck Ing. 427-1043

BLUE GRASS
LAWN SUPPLIES
are now cutting a
MIXED NURSERY GROWN
SOD
on Newburgh Rd. betw. 5&6 Mile. Also deliveries made.
464-2080 464-2081

POWER RAKING
GENERAL LAWN CARE
ROTOTILLING
453-8173

WHOLESALE
TOPSOIL
Now Loading at Corner of 8 Mile & Haggerty
Also Deliveries Made
464-2080 464-2081

Landscaping

TOP SOIL DELIVERED $8. YD.
STONE $9.95 PER TON
533-8637

MERION SOD
Pick up at field or delivered. Cutting on 8 Mile Rd. between Newburgh & Farmington Rd.
437-9269

TOP SOIL, $30 for 6 yds. Bulldozing, finish grading. 477-1372

LANDSCAPE DESIGN
Landscaping contractor offers complete landscaping services: Trees, Sod, Shrubs, Stone, Trimming. Free estimate: 542-3297

SALE
SOD
TREES & SHRUBS
Vidosh Bros. Inc.
36199 MOUND RD.
STERLING HEIGHTS, MICH.
Between 15 & 16 Mile Rd.
264-9492
OPEN EVERYDAY
9-6 PM

CRIMBOLI
Landscape
Contractors
Designers and Installers of Quality Nursery Stock. Commercial & Residential.
422-2022

PEAT-TOP SOIL
Shredded & Screened. Very Clean. Loading Daily, Mon. thru Fri., 8-4:30; Sat. 8-12. Maple & Welch Rd., 1 Mile W. of Haggerty. Klochko Equipment Co. 624-4853

TOPSOIL
FROM OUR OWN FIELDS
Shredded
Delivered Daily
HIGH QUALITY-LOW PRICES
IN BUSINESS 24 YRS.
JACK ANGLIN
474-1040

SHRUBS & TREES
For Fall Planting
Deck & Patio Work
477-4695

WEEDCUTTING
FARMINGTON LANDSCAPE
624-4082

TOPSOIL
$6.75 YD. DELIVERED
TAX INCLUDED-LIVONIA AREA
427-3615

Landscaping

RAY'S
Landscaping
& Nursery
- QUALITY NURSERY STOCK
- LANDSCAPE DESIGN
- RE-LANDSCAPING
- PATIOS
- REDWOOD DECKS
- RETAINER WALLS
- HYDROSEEDING

DAILY 8 AM - 6:30 PM
624-6666
626-9377
1825 W. 15 MILE RD.

FARM., NOVI, LIV. AREAS
5 yds. FILL DIRT $15
5 yds. 2nd gr. TOP SOIL $20
BULLDOZING-FINISH GRADING
476-0648

Lawn Maintenance

FALL CLEAN-UP
Power raking & Leaf removal. Snow plowing. MAYFLOWER LAWN MAINTENANCE 455-5677

COMPLETE LAWN SERVICE
Special price during October. Neat Service. Snow Removal. 476-1710

Complete Lawn Maintenance
Power raking, designs, trees, shrubs, stone, tree & shrub trimming. Fall Cleanups. Free estimates. 542-3297

JIM'S LAWN Service. Clean-up, trees trimmed, shrubs, reasonable rates. Edging, light hauling. 397-1406

S & L LANDSCAPING
Fall Cleanups, Power Raking
Snow Removal
Tree & Shrub Trimming 459-0379

Lock

711 Misc. For Sale Wayne County

ATTENTION: LOVERS of Beeline Fashions. Open House Oct. 6th, 9-5 & 7-10. Free Coffee. Wardrobe Drawing. Newest Fashions - Clearance on old line, $1-5.. 244 N. Wayne. 729-2323

GARAGE SALE, many families. Thursday, Friday, 9-4 PM. 11909 Apple Tree Dr.; Plymouth, Sheldon, Ann Arbor Trail.

GARAGE SALE. 7 families, 11781 Columbia, Plymouth-Inkster Rd. area. Redford; September 30 - Oct. 9.

TWO 39X69 plate glass mirrors, one 36 round plate mirror. 7 x 16 steel Berry garage door. 453-0364

MOVING SALE. Everything must go. Baby thru adult - furniture and clothing. 106 Rose; 1 block S.W. of Mill St. & Main, Plymouth.

MOVING. Must sell: refrigerator, double oven stove, washer and dryer. 837-9300

712 Bicycles For Sale

SCHWINN Continental, man's 10 speed, excellent condition. $120 or best offer. 464-6895

TWO SEARS Free Spirit 10 speed bicycles. Call before 6 Pm. 651-5037

714 Business & Office Equipment

RESTAURANT equipment. 349-0260

USED DESKS & FILES
Executive Office Supply
476-1324

MUST SELL
Pitney Bowes mailer, small safe, addressograph, desks, tables, files, advertising table, other misc. Excellent condition, reasonable. 272-6610

716 Lawn-Garden & Farm Equipment

WARDS 5 HP lawn vacuum with hose extension, excellent. $140. GE counter top rotisserie-oven, 22½ x 11½ x 12½, $20. 357-2447

CASE
8 H.P. with mower, hydrostatic drive, electric start, etc.
NEW $795
BILL HERMANN
31151 W. 10 Mile
Farmington Hills 428-2193

718 Building Materials

DOORWALLS, 8'x8', thermopane. Must sacrifice. Res., 626-7040 Bus. 545-3500

USED PLYWOOD
410 W. Ann Arbor Rd.
Plymouth, Mich.

TWO 36 INCH range hoods, 1 white, 1 copper, like new, $25 each. 453-2777

PANELLING complete, 6 offices set-up (you dismantle). Excellent condition. Reasonable. 272-6610

RED WING
TICKET
WINNER

Joan B. Azeez
26064 Westfield
Detroit, MI 48239

But you must call the Promotion Dept. of The Observer & Eccentric by 5:00 p.m., Tuesday, October 5, 1976, to claim your TWO FREE RED WING HOCKEY TICKETS. 261-8600, ext. 209.

CONGRATULATIONS!

INSULATION - CHEAP
1000 sq. ft., 3½ in. blanket, $99
1000 sq. ft., 6½ in. blanket, $180
Free info. & delivery 227-4839

720 Farm Produce

APPLES Wolf River - Snow apples and Jonathans ready. You pick. 28940 Halstead Rd., corner of Howard.

HORSE HAY, straw and feed oats. Delivered 879-9596

RED
DELICIOUS
APPLES
SAT. & SUN. ONLY
YOU PICK

Also, apples, jams, jellies, honey, maple syrup. Cider and donuts, weekends only.

NEW THIS YEAR
LUNCH WAGON & PICNIC AREA
Foreman Orchards
3 miles W. of Northville on 7 Mile Rd., second stand W. of Ridge Rd.
OPEN DAILY 9-5
349-1256

RED & Delicious, McIntosh and Jonathan apples. Pick your own. Spicer Hartland Orchard. Dwarf trees, easy to pick. Large beautiful fruit. Free wagon ride on weekends for all to enjoy. Sweet cider & doubhnuts at market. Take I-96 to US 23, N. 12 Miles to Clyde Rd. exit, E. ½ mile. Open daily & Sun. 9-6.

722 Hobbies — Coins & Stamps

LIONEL TRAINS, 0 and 027 gauge, lowest prices around. Closing out all HO stock. 437-0086

The Golden Heddle
Announces
NEW HOURS
Mon.,Tues.,Thurs.,Fri.
10 AM to 3 PM
Mon.,Wed.,Fri.
6 PM to 9 PM
Sat.
10 AM to 5 PM
SALE

10% off on all wool weaving yarn and macrame books, beads, and rings.

NATURAL JUTE at $1 per pound
The Golden Hettle
1602 ROCHESTER RD.
ROYAL OAK 547-9159

724 Camera Supplies

ALMOST NEW, SX70, model #1 with case, best offer. After 6 PM 855-2043

POLAROID land camera, model 150, with flash attachment and hard case, best offer. 422-8837

726 Musical Instruments

RONDINI beginner's Accordion and Paul Dupre B-flat Clarinet, best offers. 851-2884

AMRSTRONG Emeritus Flute. Silver, B-Flat key. Open hole, case with cover. 2 Years old. Very good condition. 644-7039

TWO VERY old Violins, antiques. $650 firm. 427-5464

SILVERTONE ORGAN-excellent condition, $650. Eves. MI6-9199

LYON - HEALY Troubadour Harp, for beginning Harpist, walnut frame, excellent condition. $400. 851-7958

CHICKERING baby grand piano, French Provincial, cherry, superb condition. New $3800, will sell for $2400. 851-7958

HAMMOND ORGAN A105, walnut finish, full bass, 2 manuals, bench included, $2,950. 673-8812

UPRIGHT PIANO, good condition, $200. 453-2193

HAMMOND organ with new automatic attachments, excellent condition, bench included, $900. 482-0139

SUZUKI VIOLIN, ¾ size, bow, beautiful case. Excellent condition. $75. Located near Ted's Restaurant. 332-5967

726 Musical Instruments

SPINET ORGAN, Baldwin, 2 keyboard, French Provincial, $800. Hammond spinet organ, Leslie speaker, 2 keyboards, $1000. 624-8067

KNABE CONSOLE piano in mint condition. Fruitwood. Special, $1,050.
SMILEY BROS.
1010 N.Hunter,B'ham.
MI 7-1177
Mon.,Tues.,Sat. 'til 5 PM
Wed.,Thurs.,Fri. 'til 8:30 PM
Sundays 1 PM - 5 PM

CORNET, HOLTON Collegiate, good for student, $40. Gibson Hummingbird Guitar, like new, $175. 474-0923

TRUMPET, Bundy, excellent condition. With case, 1 year old. $140. 649-1818

UNIVOX electric piano. Mint. $300. 261-5427

LOWREY Satellite Genie-TG 88 organ, excellent condition, 4 years old, loaded with extras. $2,000 or best offer. Call noon - 6 PM. 455-2246

VIOLIN. Call before noon. 689-2166

LEONARD Grinnell Piano, beautiful mohogany Spinet, needs pedal repair & tuning. $395. After 7 PM. 642-9465

CLARINET, excellent condition. $95. 646-4168

BUNDY FLUTE with case, rarely used. Excellent condition. Asking $100. 647-7855

WURLITZER ORGAN. Double keyboard, instrument Registration Volume 13 foot pedals, 53 Chord buttons, $600. 476-5646

TWO Kustom speakers, Peavey Head 400, 6 channel, brand new, must sell. Call evenings. 532-1644

TRUMPET & case, like new, $125. Call after 3 PM. 261-1855

Organ Sale
40% Off

GULBRANSEN Paragon, reg. $3000, sale $1800
GULB 1855W Pacemaker, reg. $2699, sale $1619
GULB. 2102 Pacemaker, reg. $1700, sale $1020
BALDWIN 48H, reg. $2645, sale $1587
FARFISA 152RK reg. $1887, sale $1132
MEYERS MUSIC CO
1412 S. Main, Royal Oak
546-7500

ROTH student size violin, $100. 647-7094

LOWREY ORGAN, with automatic orchestra control. 646-3748

TROMBONE, Conn, excellent condition. $115. KE 1-7175

SCHIMMEL grand piano, bench; high gloss walnut, excellent condition. Climate control. New, $8300; asking $6500. 278-7788

HAMMOND ORGAN - T-400 series, Leslie speakers, rhythm, excellent condition. Cost $2,300, sell $1,400. 476-2095

STEINWAY BABY Grand piano, ebony finish, medium size, good condition. 476-0146

WURLITZER 1904 Player Piano, complete. Needs restoring, $500. Call Utica 254-9145

PLAYER PIANO. Good condition, with rolls. Call 525-9199

BUFFET, 1st Line Clarinet, perfect condition, $275 firm. 421-2283

MARTIN, D-12-35, 12 string guitar, beautiful condition, with hard shell case, extras, $800 532-4028

728 TV, Stereo, Hi-Fi & Tape Decks

RCA 8 track, with or without tapes, best offer. 442-8837

COLOR TV, 19", 6 months old, warranty coverage, must sell. $200. 354-0710

RECONDITIONED
COLOR TVs
$99.95 to $169.95
NONE HIGHER
ALSO B/W USED TVs
TV LAND
538-7100
21659 GRAND RIVER

MAGNANOX Stereo with AM-FM radio, walnut console cabinet, in good condition. 60 ins. $175. Some free records. After 7 PM. 642-9465

SYLVANIA, 1975, 19 inch color TV, 100% solid state, still under warranty, $225. 353-1863

729 CB Radios

REALISTIC NAVAHO - 48 channels, D-104 mike, ⅝ wave antenna and power. $285. After 6. 642-3097

WHITLOCK INTERNATIONAL
Michigan's No 1 CB Discounter
All Major Brands 24 hr. repair
34651 Ford 326-5760

HEATH HW-32, 20 meter transceiver, HP-13 Mobile Power Supply, microphone, cables, excellent condition, $85. Complete. 474-0923

VILLAGE C B
SALES-SERVICE
INSTALLATION
Hygain II Reg.$189.95 now $129.95
Pace 2376B reg.$189.95 now $121.95
Gemtronics GTX-3000 base, reg. $279.95 now $169.95
½ PRICE ANTENNA SALE
OPEN SUNDAYS
15084 Middlebelt 427-0100

730 Sporting Goods

SEARS canvas tent, 10½X13½, sleeps 5-6, used 1 night, original price $125, $50 cash. 525-1235

POOL TABLE, ¾ in slate, 4 x 7, excellent condition. $325. After 6 PM. 525-7463

HUNTING SUIT, Safety Orange coveralls by Redhead. They're water repellant, insulated and originally cost over $40. Extra large size, short inseam, no hood but lots of pockets for $20. Used just 3 seasons. Call evenings. Plymouth area. 455-3661

POOL TABLES
Direct from factory showroom. SAVE FROM 30 to 40% Tables starting as low as $249.95. Buy direct from manufacturer. 6 ft., 7 ft., 8 ft., Quarried slate tables. All professional equipment. All tables priced for immediate sale and delivery. Open daily. Call:
399-7255

ALUMINACRAFT sailboat and trailer, 12 ft. $200. 1975 Honda 450, excellent condition, $800.. 3495 W. Breckenridge, Birmingham.

POOL TABLE, slate top, regulation size. 582-8602

REMINGTON RIFLE, 30-6, semi-automatic, one year old, $150. After 4 PM 459-4726

RIFLE, Marlin 336-C, 30-30. Call Jim after 3PM. 642-5258

WANTED: tent, 9 X 9 or larger, canvas or nylon. After 6. 851-6420

SAVAGE 12 gauge pump, $135. Marlin 30-30 lever, $95. 477-5537

732 Wearing Apparel

MINK COAT, full length, Autumn Haze, size 10-12, excellent condition. 422-8887

LADIES' designer fashions, sizes 5-9. Almost new, must sacrifice. Pant suits, dresses, coats, separates. 261-0485

MAN'S London Fog Maincoat, zip lining, full length, size 42 L, like new. $50. 464-7578

LONG SUEDE and Fox coat with wide belt, like new. Call 652-3721

BEAUTIFUL SILVER Mink Stole, like new, $275. Brown Muskrat cape $100. Black Seal Coat. $100. Russian Weasel Coat $175. 549-3330

736 Wanted To Buy

PAY CASH for old Lionel and Ives toy electric trains. Ask for Glen. 477-5779

COLOR TVs
Needing repair, under 8 years old, pay up to $80. 838-7842

ALL PIANOS WANTED
HIGHEST PRICES PAID
SCANLAN PIANOS 863-3232

WANTED: COLOR TVs
NEEDING REPAIR
TOP PRICES PAID
728-5404 261-5800

WANTED: OLD TOY trains. Any age, most makes, most gauges. Choo-Choo Charlie: KE 5-3060

WANTED: tailgate & gas tank for 1971 Jeep Wagoneer. 261-3045 or 255-4179

ALL
NON-FERROUS
METALS
COPPER 40-50c
BRASS 22-32c
LEAD 12c
ALUMINUM 12-20c
BATTERIES $1.10
Carbide-Nickel-Silver
Plymouth Iron & Metal
40251 Schoolcraft
Weekdays 8-4:30, Sat. 8-4
425-1110 453-1080

3½ STANDARD or swivel bench vice; ½ inch drill press, bench type with or without motor; paint spray gun and drill bit grinder; tachometer; well meteor. 464-2161

Highest
Cash Prices
for Used Pianos
ALL SIZES
FOR SCHOOL ORDER
Mr. Holmquist
SMILEY BROS.
MI 7-1177

WANTED: Bedroom Sets, Chests, Desks, Refrigerators, Wringer Washers, Gas Ranges, Electric Ranges, Dressers and Household. Pay Cash. KE 1-5166

RECYCLING CENTER
Newspapers $1.50 per 100 lbs. Tied-no magazines. White IBM cards 7c lb. Highest prices for copper and brass. 12v batteries, $1.50. All non ferrous metals.
Official Weight Station
L & L WASTE MATERIALS
34939 Brush St., Wayne
721-7436

BEST BUYERS IN COUNTRY
Newspapers, $1.50 for 100 lbs. IBM cards, $.07 lb. Office paper. Better price for copper, brass, car radiators, starters, alum. siding ($.22 lb.) batteries, $1.25. Junction, corner of McGregor. 554-3705

738 Household Pets

FREE KITTENS, litter trained, 8 weeks, adorable. 425-4574

FREE kittens & mother, litter trained, 6 weeks. 981-1280 or 464-1538

TWO FEMALE puppies, 2 months old, part Beagle. Good house pets. 421-4880

FREE puppies to good home, small breed. 422-0539

IRISH SETTER pups, AKC, show or pet quality, top blood lines. 363-5878

LOVING HOME for my pet poodles, 8 months, black male, chocolate female, very reasonable. 522-2869

YORKI-POO, adorable shaggy male, 4 months, shots, housebroken, calm and gentle, child allergic, $100. 459-1977

COCKAPOO puppies, 6 weeks old, don't shed, very good with children, $20. 474-7278

DALMATIAN PUPS-AKC, champion blood line, health guaranteed. 491-2265

OLD English Sheepdog, 4 year old female, loves everyone. No papers. All shots. $125. 338-9976

AKC ALASKAN MALEMUTE, spayed female, to good home, excellent with children 651-2906

IRISH SETTER pups, champion stock, O.S.A. check, beautiful dogs, $65. 464-0783

IRISH SETTER PUPS, dual champion blood line, AKC, registered, $125 up. 698-2222

DOBERMAN PUPS. Bred for temperament and conformation. Pick of litter pups also for sale. Call after 5 PM. 398-4135

FREE KITTENS: adorable female, two males, 7 weeks old. 5 Mile, Levan area. 464-8627

MIXED KITTENS. 12 weeks. Free to good homes - moving. 885-8892

JUST IN time for Halloween: black, male kittens. FREE. 455-5323

FREE TO good home with children: young, small Female mixed dog. Affectionate, gentle, loves children. Housebroken. 532-1557

AFGHAN FEMALE, Champion sired, AKC registered. Maltese puppies, Champion sired, AKC registered. 721-5971

SNAKES - Reticulated Pythons, 6 & 5 ft., $55 & $50; Burmese Python, $50. After 3 PM 646-9820

IF seriously interested in raising a house cat, (others need not call). Lovable kitten, black, shots, litter, litter box & food; has been kept in clean house & yard. Ready for neutering in 6 weeks. GA 1-7146

SIAMESE female kitten, 10 weeks; after 7 PM. 455-8923

ROTTWEILER-MALEMUTE PUPS - 6 weeks, tails docked, excellent watchdogs. $30.. 453-4444 or 453-6253

FREE! Siamese kittens, 3 months old, grey/white, must go because of son's allergy. 522-4183

GERMAN SHEPHERD PUPPIES - AKC, shots, Champion lines. 557-0930

LHASA APSO PUPS - females, 2 months old, shots, AKC, $200. After 5 PM. 584-6976

FREE to a good home: female cat, part Persian, spayed, de-clawed, with shots. 478-1516

GREAT DANE PUPPIES, Quality AKC, championship mother. 8wks. Fawn. Loving homes only. Call After 4PM. 332-6970

OLD ENGLISH Sheepdog, male, 3½ years old, large, good watchdog. Call After 5 PM. 836-6542

LABRADOR RETRIVER puppies, yellowish gold, weaned & wormed, no papers, females only. $30 each. 533-5666

DOBERMAN PUPS AKC, sire international champion, 6½wks, shots, males, females, $75-$100. Before 2PM. Call 729-6367

IRISH WOLFHOUND, 10 months, trained, AKC registered, $150. 623-0186

SCHNAUZERS, MINATURE, AKC, Choice litter, champion blood line. Sturdy stock, none finer in state. Excellent for show, breeding or as lovable pets. 425-3672

AKC GERMAN Shepherd pups, champion stock. Black & tan, 422-7172

OLD English Sheep Dog Puppies, AKC champion sired, must sell. $125. After 6 PM. 645-0465

IRISH SETTER pups, 6 weeks old, no papers, $50. 459-9727

COCKER SPANIEL puppies, AKC, black, $125. Call after 6 PM. 721-0822

IRISH SETTER, female, 9 months, AKC, show family, good temperament, great with kids, $125 or best offer. 476-5035

MIXED BLACK Lab and Golden Retriever puppies, 9 weeks, $30 each. 937-3032

738 Household Pets

SIBERIAN HUSKY, German Shepherd pups, 7 weeks, blue eyes, $25. 278-2674

SHELTIE, female, beautiful sable & white, 8 months, very friendly. Moving, must sell. Price negotiable. Evenings & weekends. 626-9077

FREE PUPPIES. To good homes only. Call after 5 PM: 421-0619

BLOODHOUND, AKC registered, $200. males and females. MA-5-5483

MIXED PUPPIES, Collie & Shepherd. FREE. 477-4091

KITTENS need home, cute and fluffy, 4 gold, 1 Calico, 1 grey. Free. Plymouth. 453-3038

OLD ENGLISH SHEEP PUPS AKC, champion line, X-rayed, 685-3912

FREE PUPPIES, mixed, Beagle & Terrier, small. 23895 Sargent, Southfield. 355-4215

GERMAN SHEPHERD-AKC, 14 weeks, large boned, shots, vet examined, house broken, perfect temperment. 522-7197

IRISH SETTER puppies. AKC. Beautiful dark mahogany. Top champion bloodline. 862-1553

FREE Mixed breed puppies. Call 326-0027

6 MONTH old Doberman. Black and rust. Ears cropped, tail clipped, shots, and papers. Housebroken and obedience trained. Call after 5:30 PM 689-5949

SHELTIE Pup, sable male, AKC registered, all shots, pick of litter. $100. 557-0941

740 Pet Services

ALL BREED DOG GROOMING
Plymouth-Canton-Livonia area
LOW RATES
427-1026

PROFESSIONAL DOG Grooming 2 weeks special: most breeds, $8. Diane 477-9427

DOG TRAINING
You say your dog drags you down the street and you got your knees all skinned up, he jumped on your mother-in-law and got her dress dirty; he chased your neighbor over the fence and tore the seat of his britches out; he won't come when you call him off the mailman; and he bit the Judge in the Show Ring? Is that your trouble, Bunky? Well pick up that phone, call Dog World, see how 5 in a class instead of 25 - can give your dog the Citizen-of-the-Year Award. 464-3615

PEPPERMINT POODLE PARLOR
Dog Grooming & Pet Supplies
Plymouth area
453-7711

DOG GROOMING in my home. All breeds, specializing in poodles and schnauzers. 477-5428

744 Horses, Livestock & Equipment

TWELVE chickens, mostly good layers, laying boxes, feeders, waterers, everything needed. $50 for all. Evenings. 357-0606

HORSES BOARDED. 35 Box stalls, 200 acres of private rolling land to ride on. Located 13 Mile near Haggerty. 624-0419

8 YEAR OLD registered Bay Thoroughbred, 16.1 hands. Good pleasure horse. 641-7856

CAN board one horse to share barn & pasture with my gelding. Must be well mannered & ridden regularly. Very reasonable. Hanford Rd. at Ridge, Canton. 455-7127

BAY MARE, 16 hand. English, jumps well. $1,000 or will accept offer. 349-7726

FOUR STALLS available for rent, nice riding area, near park. 227-4314

AMERICAN saddlebred yearling filly, excellent show prospect; Morgan 3 year old gelding, good family horse; Morgan 3 year old colt, top blood line. Priced very reasonably. Must sell. Terms available. Call before 12 noon. 227-3122

WESTERN SADDLE, black, with red padded seat, 14 inch, hooded stirrups, has new cinch and girth, breast collar included, bridle with new bit and reins. 453-5568

A FEW BOX stalls available, outside riding and indoor arena. 910 S. Williams Lake Rd., Union Lake. 363-9105 or 363-2486

802 Snowmobiles

JOHNSON, 1976, JX-440, with speedometer and cover. Excellent condition, $895. 425-2877

YAMAHA 1970, Oil injested. SL338. 459-9658

SCORPION 1975, 440 Super Stinger. New. Must sell. $975. After 5 PM 477-8041

SUZUKI, 1972, XR400 snowmobile, excellent condition. $350. 522-8192

806 Boats & Motors

FIBERGLASS, 11½ feet, like Sunfish, good condition, $350. 626-2877

HYDROPLANE 8 Ft., 5 HP engine. 3 gallon gas tank. Good condition. $180. After 6PM. 476-1200

CHRYSLER. 1975, 16 Foot 4 inch charger, 105 outboard. Trailer, low hours, excellent condition. Extras. Best Offer. 535-2368

FIBERGLASS 15 ft. boat, 55 HP Johnson, pull 2 skiers, quadra lift haul, heavy duty trailer, many extras. $1700. 464-2107

SAILBOAT. Alcote Sunfish with spar bag and 3 Stearns life jackets. Excellent condition. $575. After 4 PM. 464-1693

LARSEN, 15', 50 HP Mercury, trailer, tarps, excellent condition. $1,500. 474-6036

BAYLINER 1974, 21 ft., fiberglass, 130 HP, I.O., compass, depth finder, low hours. $5,000. After 5:30 P.M. 296-3145

GLASTRON, V166 Bowrider, 65 HP Mercury, trailer, extras. $2,400. or best offer. 681-4609

16 FT. IMPERIAL Bowrider, Chrysler 85, Highlander trailer. Showroom condition. All extras included. 453-0063

BOAT, 14', marine plywood, 25 HP Johnson and trailer, in good condition. $350. 425-9286

SLEEKCRAFT 1976 Aristocrat, 454 Chevy with bolt main, like new. 646-2386

812 Motorcycles, Go-Karts-Mini Bikes

SPECIAL OF THE WEEK, KAWASKI, 1974, 400cc. $650. One full year warranty and on the spot financing. Town & Country Dodge. 474-6668

MINI BIKE, 4HP, 172CC, like new, $110. 352-3240

HONDA 1975, 360, like new, less than 60 actual miles, $900 or best offer. 474-1026

SUZUKI 1973, GT380, windshield, new battery, low mileage. Best offer. 535-7547

HONDA 1975 blue, gold wing, GL-1000 motorcycle, white windjammer shield, 1300 miles, like new. $2900. 642-8220

YAMAHA Enduro 1975. Female owned. Excellent condition. $500. or best offer. 476-1209

KAWASAKI 1973. Purple. Good condition. $925. Ask for Barb. 453-3687

YAMAHA ENDURO 175, 1973. Very good condition, helmet, knobby, extras. $275. 474-6737

L'IL INDIAN MINI BIKE. 4 h.p. Good condition. $75. 647-1752

KAWASAKI, 1973, 900, good condition, many extras, $1500. 453-3932

SUZUKI, 1974½, TC-100, dual range with bumper carrier and helmets, low mileage, $350. 689-6553

HONDA 750, almost new, 700 miles, loaded, $1,850. Call after 6 PM. 535-6595

812 Motorcycles, Go-Karts-Mini Bikes

HARLEY DAVIDSON - 1974½, 175CC, good for dirt or street, good condition, low mileage, $425. 261-0733

HONDA 350 CL, 1973, crash bars, padded sissy bar, electric starter, $575. Good condition. 535-8750

814 Campers And Motorhomes

VEGA 1974, 29 ft. travel trailer, like new, everything in it. 7659 Inkster Rd., Westland, D15. Only $5,400. See manager or 425-4766

GEM TRUCK camper, 11½ ft. Good condition, self-contained. 643-0350. After 6 PM. 644-0289

TROTWOOD trailer, 16 ft., 1963, Hunter's special. Refrigerator, furnace, brakes, Porta-potti, good condition, $775. 453-4371

1973 FORD
MOTORHOME
8 cylinder, automatic, radio, heater, completely equipped. Ready to roll! $3,195.
PAT MILLIKEN
FORD
9600 Telegraph
Between Plymouth & W. Chicago
255-5840

KAYOT 1971 motorhome, 23 ft. 18,000 miles, sleeps 6, self-contained, $8800. After 5 PM 477-9053

COACHMAN 20 ft. trailer, bunkhouse style, sleeps 6, tandem axle, attached awning, $2750. 464-8241

FOLD OUT camper 1968, with furnace, sleeps 8, good condition, $495. Call between 7:30-8:30, PA 1-8834; after 3:30 PM 459-9073

1975 GMC 27' Motor Home for rent. For more information call.
425-3315

APACHE-1971, sleeps 8, extras, best offer over $1000; see Misc. Ad. 464-6408, 421-1361

UTILITY TRAILER, 4½ ft. x 9 ft., excellent condition, $200. After 5 PM 255-1657

FOR RENT, 1976, 25ft Cruise Air motor home, sleeps 6, $200 per week, 7 cents a mile. 624-1156

FOR RENT - MOTOR HOMES -NO MILEAGE CHARGE- ROMAN ROADS, LTD. 459-3440

TITAN 1976 mini Motorhome. AM-FM-Stereo-Tape deck. 12,000 BTU roof air conditioning. Cab air. Dual holding tanks. Cruise control. Dual batteries. Superb condition. 455-2971

CONCORD 24 ft. motorhome, loaded, 413 Dodge engine. Call evenings. 422-6018

All Units Reduced
CHAMPION
TITAN
CONCORD
High inventory, over 50 MOTORHOMES. 17, 20, 25, 27 and 31 ft. available.
H.W. Motorhomes
981-1535

COACHMAN SHERBROOK, 1972, 24 ft., completely self-contained, includes awning and all hitch accessories, excellent shape. Must sell, best offer. 255-1521

ELKHART Traveler, 1971, 20 ft., all features, sleeps 6. Priced to sell. 642-4620

816 Auto-Truck Parts & Service

VW ENGINE 110 HP. 4 Mag wheels and tires, 2 Weber carburators, & intakes. 728-5423

2-L 78 x 15 Delta Godfather, wide band white walls. Excellent tread. Both for $39. 421-0271

AMOCO Snow tires, with wheels, L-78 x 15, practically new, $40. each. 522-2259

FRAM FILTERS, ignition parts, much more. Out of business. All service station supplies. Must go. After 6:30 PM. 453-4042

820 Autos Wanted

Dick Morris
WILL BUY
YOUR USED CAR
We offer top dollar for any make or model used car.
Don't sell your car until you have our offer.
Dick Morris Chev.
USED CAR MGR.
624-4500
WALLED LAKE
Haggerty Rd. between Pontiac Trail & Maple Rd.

We Buy Used Cars & Trucks
ALL MAKES & MODELS
Free Appraisal
Top Dollar Paid for Sharp Cars & Trucks
CRESTWOOD
DODGE
32850 Ford Rd
421-5700

WE BUY
USED CARS
ALL MAKES & MODELS
ALSO TRUCKS
COMPLETE SELECTION OF CLEAN USED CARS!
Bill Brown
USED CARS
35000 Plymouth Rd.
Livonia, Michigan
421-7000

We Are
Buying Now
ALL MAKES & MODELS
HIGH DOLLAR
100 TO 200 MORE
ONE MINUTE
FREE APPRAISAL
Leo Calhoun
Ford, Inc.
41001 PLYMOUTH RD.
453-1100

WANTED: 1975 Full size convertible. Call evenings. 673-8229

Always
Bigger
Cash
SHARP LATE MODEL CARS NEEDED NOW
For Out of State Market
MANSFIELD
AUTO SALES
1104 Baldwin
PONTIAC
FE 5-5900
FE 8-8825

WANTED: Mustangs & Volkswagens, 1967 to 1972, regardless of condition. Call anytime: 863-0018

820 Autos Wanted

WANTED
OLDER MODELS
1965 to 1973
TEL-TWELVE
DODGE
24625 W. 12 Mile-Telegraph
354-6600

Car For Sale?
WE WELCOME YOU
WITH OPEN WALLET
Because we sell so many, we need good used cars of all kinds. We pay CASH and need cars NOW.
Bob Saks
478-0500 Farmington

MECHANIC NEEDS 1967 to 1972 car or truck. Wrecked, running or junked. Call anytime: 863-0196

ALWAYS
TOP DOLLAR
For 1969-1975 clean cars and trucks.
AVIS FORD
354-3105

821 Junk Cars Wanted

$INSTANT$
$CASH$
FOR
JUNK
& WRECKED
CARS
CALL
E & M
474-4425

HIGH$$ HIGH$$
WANTED
$25 - $50
ON ALL
JUNK CARS
Must Have Title
CITY AUTO RECOVERY
40111 Schoolcraft
453-3411 261-9120
PLYMOUTH

822 Trucks For Sale

K-5 BLAZER, 1975, V-8, with air conditioning. Only 28,000 miles. Removable top. $3,795. Tom Holzer Ford, Farmington. 474-1289

RANGER F-150 4x4, 1976, loaded with plow. $5,795. Tom Holzer Ford, Farmington. 474-1289

1976 CHEVY LUV
MIKADO PICKUP
8,000 miles, oversized tires, stereo.
$3,495
TOM SULLIVAN
VOLKSWAGEN
OPEN SATURDAY
25400 W. 8 Mile 353-8900

DODGE STEP SIDE PICKUP, 1974, 6 cylinder, automatic with cap. $2,695.. 9 other pickups & vans to choose from. Crestwood Dodge, 32850 Ford Rd. 421-5700

JEEP, 1976, 4 wheel drive, exceptionally nice. Avis Ford. Telegraph at 12 Mile. 354-3100

IF YOU'RE LOOKING for a Van, we've got'em. Priced to sell. One full year warranty & on the spot financing. Town & Country Dodge. 474-6668

ALL FIBERGLASS cab high pickup camper top, $100. 455-5805

1974 PICKUP F-250
Yellow, 4 speed, 8 cylinder.
$2,995
JACK
DEMMER
FORD
37300 Michigan Ave.
(Just E. of Newburgh)
PA 1-2600

GMC 1975, half ton pickup with finished camper cap. 13,400 miles, excellent condition. $4,500. or make offer. Call after 4 PM 651-0242

FORD, 1976, Van, E-150, automatic, power steering & brakes, paneled and insulated, many extras, $4950. 455-0554

FORD F-600 12 ft. flatbed truck, A-1 running condition. $1,500. Firm. Yale lift truck, 5,000 lb., solid tires, A-1 condition. $2,200.. 261-3045 or 255-4179

BOB SAKS OLDS
USED TRUCK
SPECIALS
'74 Chevy Blazer
Power steering & brakes, low mileage, V-8, automatic., air $3,895
'72 Ford F-100 Custom
Automatic, air. $2,695
'76 Dodge 100 Custom Pickup
6 cylinder, auto., 8,000 miles, like new. $3,295
'74 Ford Bronco
Hardtop, 4 wheel drive, auto., pwr. steering & brakes, V-8. $4,295
'73 Chevy Custom Suburban Wagon
V-8, auto., pwr. steering, pwr. brakes. $2,995
'75 Chevy Custom 10 Pickup
Scotsdale, V-8, auto., pwr. steering, pwr brakes, radio, heater, white walls, low mileage, extra sharp. $3,795
BOB SAKS OLDS
Grand River at Drake
478-0500

LOW-BOY 12 ft. trailer, electric brakes & lights, will carry 7 tons, will carry hi-lo or car. $650.. 261-3045 or 255-4179

DODGE power wagon 1974, camper and cap. Ziebarted. 10 tires. $3650.. Evenings, 1253 Edwin, Westland.

CHEVY, 1976, ¾ ton pickup, 4 wheel drive, 350 V-8, 4 speed, positraction, power steering, 2 gas tanks, rear step bumper. $5600. 542-4637

1976 TRUCK CLEARANCE
Featuring El Caminos & Luv Trucks
Also close out prices on
VANS SUBURBANS
PICKUPS BLAZERS
JACK CAULEY CHEV.
Woodward & 8½ Mile
LI7-6500 JO4-5575 FE8-1313

DODGE 1965, 5 yard dump, 5 speed, telescope hoist. Sharp! $1,400. 427-1056

CHEVROLET pickup, ½ ton, like new, only 10,000 miles. Loaded. Make offer. 852-4686

1975 MAZDA PICKUP
Piston engine, only 17,000 miles. Red.
OPEN SATURDAY
LIVONIA VOLKSWAGEN
34501 Plymouth Rd. 425-5400
Between Wayne & Farmington Rds.

CHEVY, 1973, crew cab, ¾ ton pickup, power steering & brakes, air, extras, must sacrifice, $3500. 425-6491

CHEVY HALF ton, 1969, 6 cylinder, 250. Drive train, and tires good condition. Some body rust, $650. After 5 PM. Call 689-1562

822 Trucks For Sale

CHEVROLET 1967 ½ ton pickup, good runner, $375. 455-1289

1973 FORD RANCHERO
V-8, automatic, power steering and brakes, radio, mag wheels, low mileage.
Jack Demmer Ford
37300 Michigan Ave.
PA 1-2600

CHEVROLET 1976, ½ ton stepside pickup, power steering, power brakes, standard shift, low miles, 652-2308

DODGE 1975½ Crew Cab. 4 door Pickup. 440 cu. in., automatic, AM-FM Cassette, CB. 349-6283

1975 F-250
PICKUP
46,000 miles, V-8, 360 engine, 3 speed stick shift, good tires, real good work truck.
$2,495
LEO CALHOUN FORD
41001 Plymouth Rd.
453-1327

CHEVY 1974 Blazer, Cheyenne, 350-V-8, automatic, 4 wheel drive, power steering, brakes, tilt wheel, 2 sets of tires, towing hooks, $4395. 588-4406

FORD TRUCK, 1976, F250, crew-cab, 4x4, 360 engine. Many options, with cover, $6,700 422-2247

823 Vans

PICKUPS, many to choose from. 1972-1976. Priced to sell. One full year warranty and on the spot financing. Town & Country Dodge. 474-6668

SEVERAL USED Vans, Dodge, Chevy and Ford. Must be sold 353-2111

BAUEVILLE VAN, 1976, one ton, 12 passenger, automatic, power. Roger Penske Chev. 355-1000

FORD 1971 Van, E200, 302, CU, power steering, mags, blue shag carpet, mirror windows, AM-FM cassette, Coleman ice box, 2 auxiliary heaters, hot water and LP gas, air conditioning plus auxiliary air conditioning, $2,500 537-7451

CHEVY VAN 1976, 6 cylinder, 5500 miles. After 6:30 PM. Perfect condition. After 6:30PM. 522-8057

FORD 1974, E-200, V-8, manual transmission, 26,000 miles. 421-3244

CHEVY, 1976, Sportvan, 8 passenger, 292, 6, stick, power steering, brakes, am-fm, radials, $4400 939-4889

FORD 1972 window van. Power steering, automatic, carpeting. $600. KE 7-1389

FORD E-150, 1976 Window Van, short wheel base, 1 way windows, customized. AM-FM 8 track stereo, cruise control, many extras. $6,295. After 6:30 PM. 455-8590

FORD, 1972, Stick van, recondition, V8. Son lost license. Sacrifice. New paint job, radial tires, brakes, shocks and battery. Complete with 23 channel CB. $1750. Mr. Graves. 349-0399

FORD 1974, power steering, brakes, automatic, low mileage, stereo, radials, roof rack, vent, rustproofed. 425-1360

CHEVY, 1969, Sportsvan, 108, automatic, V-8, stereo, sleeps 2, seats 10, $950. Eves.. 356-3522

DODGE VANS
One '73 and one '74 Tradesman 100, 6 cylinder, automatics. Both low mileage vans that run good, but need body work, tires just fair. '73 is $1,750; the '74 is $2,250. Easy bank terms on either one.
COLONY
CHRYSLER-PLYMOUTH
111 Ann Arbor Rd.
Corner Lilley 453-2255

BEAUVILLE 1976, air conditioning, 11,000 miles, many extras. 879-0525

FORD 1976, 8 passenger Chateau Van. 6 cylinder, manual transmission, loaded. 12,000 miles. $5,950 425-1125

FORD 1970, ¾ ton window van, 302 automatic, carpeted, 90,000 miles, very reliable. $595 835-2882

FORD WINDOW Van, 1974, 6 cylinder, stick, Power brakes, FM stereo, Excellent shape. 42,000 miles. Many extras. Best offer. 425-3667

FORD E-150 Window Van, 1975, power steering, captain's chairs, AM-FM stereo tape, cruise control, $3995. 455-3736

G.M.C. 1973 van, completely customized, custom paint, new tires & wheels, side pipes, air foil & spoiler, ice box, custom seats, power brakes, steering, very carefully kept. Must see to appreciate. 522-7825

DODGE 1968 Van. Fair condition. Good tires. New battery. Runs good. Carpeted. 277-2425

BEAUVILLE 1976 van, dual air, cruise, power steering, 36 gallon, extras. 6,600 miles. $6100. 689-4448

823 Vans

GMC, 1976, Rally STX ¾ ton, power steering, brakes, automatic, air, cruise, AM-FM, extras. $6200. 459-0171

DODGE 1967. Carpeting, V8, stick, $400. Call afternoons, 476-8367

FORD 1975 Chateau Van

854 American Motors

JAVELIN 1971 SST. Automatic V-8. Luggage rack, air, vinyl top. Excellent condition. 36,000 miles. 522-2816

AMX, 1971, 360, automatic, power steering - brakes, low mileage, excellent, must see, $2000 or best offer. Days, 358-2800; Evenings, 681-5095

856 Buick

ELECTRA, 1975, Park Avenue, 4 door, completely equipped. Like new. $6,195. Tom Holzer Ford, Farmington. 474-1289

SKYLARK, 1971, 2 door, air conditioning, power, V-8, automatic, super clean. $1,595. Tom Holzer Ford, Farmington. 474-1289



856 Buick

LIMITED 1973. 4 door, loaded. $2,850. Call after 6 PM. 427-0177

ELECTRA, 1972, 4 door, custom, stereo, full power. $1,795. Stella Buick. 531-2500

LeSABRE, 1976, Custom 2 door, full power, air conditioning, AM-FM stereo, silver metallic, red velour interior, Landau vinyl top. One Owner. $4,500 miles. Stella Buick. 531-2500

RIVIERA 1974, air, stereo, power, 14,600 miles, $4590. LI 6-0609. After 6 PM. 646-4748

REGAL, 1976, air conditioned, power windows - power seats, tilt wheel, cruise, landau top plus more. 644-0916

LeSABRE, 1972, power steering and brakes. Air, AM-FM, good gas mileage, engine like new. New exhaust system. 464-0560

BUICK 1975 Electra, fully equipped 14,000 miles. $5950 or highest bid. 851-6418 or 274-9687

RIVIERA 1972. Power steering, power brakes, air, AM-FM stereo tape, excellent condition. $2350. 424-8895

BUICK 1970. Air, power steering - brakes, new transmission. $1,100. 455-9361

REGAL 1976, completely loaded, excellent condition. Classy inside and out. Must sell. Call after 7:30 PM. 455-4209

RIVIERA 1974. Loaded. Includes alarm system & air shocks, low mileage. $5,100. Call KE 2-8369

REGAL 1976 coupe, 350, automatic, stereo, air, landau, S/R package, 9,000 miles. $5,150. 288-0560

SKY HAWK 1976. Low mileage. Air, AM-FM, dual speakers, power, radials, space saver tire. After 6 PM. 626-7131

ELECTRA, 1972, 4 door, all power, clean, one owner. Days 642-7795. Evenings 646-7199

OPEL Kadette, 1970, 4 speed, good transportation, 1900 series, $395. 476-1893

LeSABRE, 1969, loaded. $250. 464-0185

856 Buick

SKYLARK 1970, excellent condition, beautiful interior, clean inside and out. Ask for Bob, Shirley. 295-2523

858 Cadillac

COUPE DeVILLE, 1974, all the toys. Only $5,695. One full year warranty and on the spot financing. Town & Country Dodge. 474-6668

ELDORADO, 1975, Convertible. Full power, air conditioning. Roger Penske Chev. 355-1000

COUPE DeVILLE, 1975, white, orange roof, full power and air conditioning, 20,000 miles. Roger Penske Chev. 355-1000

CADILLAC 1975 Sedan DeVille, 17 options, rosewood, excellent condition, $6700. 557-8980

ELDORADO, 1976, convertible, green, electronic fuel injected engine, $15,600 or best offer. Low mileage. 363-1921

SEDAN DeVILLE, 1976, Crystal blue, firemist paint, white top, white leather upholstery, cruise control, stereo, radio, etc. 13,000 miles, perfect condition. $8,300. 647-6359

COUPE DeVille, 1976. Fully equipped, burnt orange, white leather interior, low mileage, best offer. 422-3415

CALAIS COUPE 1976, silver leather top and paint, cruise control, rear defogger, low mileage, $7900 or best offer. 685-3761. 626-9277

SEDAN DeVille, 1974, 4 door hard top, loaded, clean, low mileage, $4980. Call 557-9531

ELDORADO 1974, Sun-roof, every option, $36,000 miles. $6,150. 852-6852

FLEETWOOD Brougham, 1976, triple white, all options including security system and tape deck. Excellent condition. Best offer over $13,000. Call 10 AM - 4 PM. 353-4300

COUPE DeVILLE 1975, leather interior, 60-40 seats, cruise, air, stereo, $6800. Days, 931-5840; evenings, 851-0822

SEDAN DeVILLE, 1975, Cameo Rosewood, 10,000 miles, fully equipped, $7,000. 644-4880

COUPE DeVILLE, 1975, gold, Cabriolet, brown leather interior, all power, low mileage, mint condition. $6900. 565-0711

ELDORADO 1976, Cabriolet. Innsbruck blue, stereo, tilt wheel, cruise control, de-icer, power seats, door locks & windows. $9750. 474-3626

858 Cadillac

ELDORADO convertible 1973, red, good condition, all extras, new tires. 45,000 miles, $5500. 851-5162

COUPE DeVille, 1969, full power, AM-FM radio, well cared for, nice condition, $1,350. 425-1499

COUPE DE VILLE, 1975, GM Executive. Cabriolet top. Full power, low mileage, loaded with extras. Excellent condition. 464-7848

CADILLAC 1974 Sedan deVille, low mileage, all options. Excellent condition. $5,000. 651-2711

ELDORADO 1975 convertible, GM executive's car, Roxanne red/burgundy, loaded, low mileage. 464-1318

CADILLAC CONVERTIBLE, 1965, very good condition, runs good, full power, $950. 476-9589

SEDAN DeVille 1974. Fully loaded, full power, 60-40 seats, stereo, 33,000 miles. $4500. 352-8630

COUPE DeVILLE 1975, Roan brown, cabriolet top, AM-FM stereo radio, $6700. Call after 5 PM. 642-2967

SEVILLE 1976. 4 door. Loaded. 3,500 miles. Under warranty. LA 1-4817

ELDORADO, 1974, A-1 condition, under 25,000 miles, very reasonable. 939-3606

860 Chevrolet

VEGA GT Hatchback 1973, radio, new snow tires, 4 speed, sharp, $795. 455-5353

VEGA, 1974, Hatchback, like new, only 1295 miles, stick shift on floor, $2200. 421-8265

CHEVROLET CAPRICE, 1975, 9 passenger wagon, fully equipped, only 14,000 miles. Avis Ford, Telegraph at 12 Mile. 354-3100

CHEVY CARRY-ALL, 1973. This week's special $1,995. Avis Ford, Telegraph at 12 Mile. 354-3100

CHEVROLET MONTE CARLO, 1976, full power, landau top, stereo, 50-50 seats. Roger Penske Chev. 355-1000

MONTE CARLO 1976. Light blue, white Landau, full power, AM-FM stereo, air, 5,000 miles. Extras. 644-2128

KINGSWOOD 1972 wagon, air, power steering - brakes, 9 passenger, stereo, $1400. Must sell. 375-0548

CHEVROLET 1967 Stationwagon. Dependable 2nd car, $250. Owner must sell. 362-1448 or 375-9000

860 Chevrolet

CAMARO, 1974, rally sport, automatic, power steering and brakes, air conditioning. Priced to sell. One full year warranty and on the spot financing. Town & Country Dodge. 474-6668

NOVA, 1976, 4 door, 6 cylinder, automatic, sharp, $3050. 453-1692

NOVA 1973, 2 door custom, 350, 8 cylinder. Air, AmFm, power brakes - steering, etc. $2250. 464-8769

MONTE CARLO, 1975, air, tape deck, white and red, 19,000 miles, $3650. 644-2101

NOVA, 1971, 6 cyclinder, low mileage, power steering, automatic, clean, $995. 474-0541

CAPRICE, 1975, station wagon, automatic, power steering - brakes, air, luggage rack, $4250. 476-2896

CORVAIR, 1964, MONZA, convertible. Can be restored. $200. 522-6732

CAMARO 1973, power steering - brakes, automatic, mag wheels, like new, $2395 or best offer. After 4 PM. 626-9277

VEGA 1974 hatchback, air, power steering, automatic, ziebarted, radio, body side molding, gold. $1,700. 525-9276

CHEVETTE 1976. Automatic, radio, silver with red vinyl interior. GM Executive. 455-2668

CHEVROLET 1969 Townsend, power steering - brakes. New gas tank, muffler, tires, $450. 422-1514

CHEVELLE 1975, Malibu Classic. 4 door, V8, vinyl roof, air, power, stereo, rust proofed. 12,000 miles. $3,800. 545-8646

CAPRICE Classic 1973, 4 door, air, AmFm, automatic transmission, new radial tires, door locks, lots of extras. Clean, $2250. 559-0391

IMPALA 1968, good condition, V-8, automatic, air conditioning, many new parts, $525. 421-0704

VEGA 1974 Hatchback, automatic, 30,000 miles, $1250. Call 8 AM - 6 PM. 474-9747

CAPRICE, 1971, V-8, 2 door, air conditioning, hard top, $850 or best offer. 535-8541

MONTE CARLO 1976. Triple blue, fully loaded, $5,000. Must sell. After 5:30 PM. 728-4735

CAMARO 1971. Rally Sport. Air, wheels, extra clean, low mileage, new exhaust - brakes. Best offer. 274-6584

MONTE CARLO 1976. Mahogany AM-FM-Stereo, radials, air, rear window defroster. 8,500 miles. Wire wheels, landau roof. Sharp. After 4 PM. 455-3216

MONTE CARLO, 1976. Sharp, triple black, repossession with air conditioning, stereo, etc. $4595. North Bros. Ford Leasing. 421-0987

CAMARO 1972. AM-FM, 4 speed. Low mileage. Good condition. $1,800. After 4PM. 538-1760

MONTE CARLO 1976, air conditioning, power steering, power brakes, and other extras. GM executive - wife's car. $4,400. 646-0560

CHEVROLET 1970 Impala 4 door, air, automatic, power steering, power brakes, excellent condition. After 7 PM. 474-0670

Now That's More Like It!
New '77 Chevrolets
On Display Now
Remaining '76's Sale Priced
MIKE SAVOIE CHEVROLET
1900 W. Maple Troy Motor Mall
643-8000

860 Chevrolet

NOVA - 1973, power steering - brakes, 350 engine, AM-FM radio, vinyl roof, $2000. 422-4154

MONTE CARLO 1973, loaded, sharp, priced right, please call eves. 645-0078

NOVA 1970, 350, 32,000 miles, power steering - brakes, hydro transmission, excellent condition. Asking $1250. 722-8544

CAPRICE 1970, 4 door, full power, stereo, air, red/white vinyl top, clean, $1295. 476-8787

IMPALA 1971, clean, Tennessee car, air, low mileage, new tires, new brakes. $850. 722-6535

CHEVETTE 1976, full trim, am-fm, tinted glass, must sell, best offer. 427-7553 or 427-1327

IMPALA, 1975, power brakes - steering, air, white wall radials, 37,000 miles, best offer. 476-5097

BLAZER 1974, 2 tops, 2 wheel drive. Chevy Package. Pioneer 8 track, super clean. $3,850. Friday after 4PM. 533-4673

MONTE CARLO LANDAU, 1975, low mileage, air, power windows. Many extras. Best offer. 559-2430

IMPALA 1971 Deluxe Coupe. Power steering, brakes, doorlocks. Air, new tires, new shocks. $1,250. 464-3639

IMPALA STATION WAGON 1974. 69,000 highway miles. Air, automatic, power steering, brakes. Steel belted radials, with extra set of snow tires. Excellent condition. $2,200. After 5PM. 525-9236

CHEVELLE, 1972, 31,000 miles, power steering and brakes, AM-FM, vinyl top, $1,595. 397-2479

CAPRICE 1976 Estate. 3 seats, air, full power, Cruise control, stereo, 10,200 miles, $5200. 477-5570

MONTE CARLO 1973, vinyl top, air, power steering, power brakes, vinyl interior, $2500. 652-2308

CAMARO 1974. Excellent condition. $3,000 or best offer. Call after 5 PM. 729-2313

VEGA HATCHBACK 1975. Air, extras. 626-5766

VEGA, 1973, GT, hatchback, 4 speed, radio, air, low mileage, 453-0353

IMPALA 1975, 2 door, loaded, low miles, must sell, best offer. 478-9178

CAMARO, 1976, 6 cylinder, automatic, mint condition. AM-FM, defogger. Must sell. $3850. After 6 PM. 478-6914

MONTE CARLO, 1972, air, tinted glass, radials, power steering, $2100. After 6 or weekends. 477-1341

MONZA TOWN COUPE, 1975, 4 cylinder, 4 speed. AM-FM stereo. Power steering. Low mileage. Excellent condition. $2600. After 6PM. 525-5217

IMPALA 1972 custom coupe, vinyl top, air, power brakes, steering, tilt wheel, 42,000 miles. $1,950. After 5 PM. 533-4208

IMPALA 1973, 4 door hardtop. Automatic, power steering, power brakes, air. 32,000 miles. $1,750. 352-0373

IMPALA, 1969, 66,000 miles, air conditioning, full power, new steel belt tires, $700. 455-5863

CHEVETTE 1976, 4 speed. Excellent condition. Extras. Must sell. $2800. After 6PM. 646-4523

CAPRICE ESTATE WAGON, 1974, air, power steering, power brakes, power windows, stereo, rack. $3100. 522-7878

860 Chevrolet

CAMARO 1970, 8 cyclinder, stereo, power steering. $1190. 533-7586

IMPALA STATION Wagon, 1975, Low Mileage, $4200. Air, power brakes & steering. Call after 4PM, weekdays. After 9AM, weekends. 397-1586

CAPRICE Estate Wagon, 1975, 9 passenger, 25,000 miles, AM-FM, air conditioning, power steering, power brakes, door locks, $4400. After 6 PM. 728-7453

CAMARO, 1968, 347 engine, automatic, power steering & brakes, air, $550. Call after 1:30 PM. 476-4858

MALIBU CLASSIC, 1976, 3 seat wagon, air, stereo, cruise, loaded, 12,000 miles. 689-3403

MONTE CARLO 1975. Cruise, air, vinyl top, tinted windows. G.M. executive's car. Excellent condition. Service receipts to indicate regular maintenance. 349-8133

MALIBU 1974 station wagon, excellent condition, $2600. 729-2137

VEGA, 1972, Hatchback, automatic, radials, new brakes, battery, good transportation. $450 or best. 459-3584

CLASSIC Estate wagon 1976. Air, AM-FM, luggage rack, etc. GM executive. 7,000 miles. $4,790. 524-9581

STATION wagon, 6 passenger, 1974 Impala, automatic, power steering, power brakes, air, tinted glass, other extras. No rust. $2800. Call after 6:30 PM. 332-2004

862 Chrysler

NEW YORKER, 1974, Brougham, triple black, all the toys. Priced to sell. One full year warranty & on the spot financing. Town & Country Dodge. 474-6668

NEWPORT, 1968, overhauled engine, new parts, needs exhaust, $265. 422-4358

NEW YORKER, 1969, loaded, rides like a dream, some body work, $500. 476-9424

1973 IMPERIAL
2 door, hardtop, full power, air conditioning, stereo. Best buy in town. Only $2,495.
DAMERON
CHRYSLER-PLYMOUTH
29301 Gd. River 476-7900

NEWPORT, 1967, 2 door, $250. 474-0239

NEWPORT 1973, 4 door, white vinyl top, air, power steering, brakes, rear defogger, vents, excellent condition. $2,100. 721-1122

1974 CHRYSLER
2 door hardtop, full power, air conditioning, cruise control, stereo, extra sharp. Only $3,795.
DAMERON
CHRYSLER-PLYMOUTH
29301 Gd. River 476-7900

NEW YORKER BROUGHAM, 1972, one owner, air, stereo, all power accessories, metallic red with white interior, top condition. $1975. Office: 879-1520, ext. 43. Nights 559-0673

NEWPORT 1969. Good condition. Low mileage, air, power steering & brakes. $800 or best offer. 422-0458

864 Dodge

DODGE CHARGER SE, 1974, all the toys. Only $3,495. One full year warranty & on the spot financing. Town & Country Dodge. 474-6668

1975'S FACTORY OFFICIAL CARS. Charger SE's, Cordoba's 5 to choose from. Low mileage. Priced to sell. Crestwood Dodge, 32850 Ford Rd. 421-5700

DODGE MONOCO WAGON, 1974, V-8, automatic, power steering and brakes, air conditioning. Excellent condition. $2,195. Crestwood Dodge, 32850 Ford Rd. 421-5700

1973 DODGE DART
2 door, hardtop, automatic, power steering and brakes, sun roof. Extra sharp. Only $1,895.
DAMERON
CHRYSLER-PLYMOUTH
29301 Gd. River 476-7900

MONACO 1975 Royale. Power steering - power brakes, tinted windows, extras. Excellent condition. $3,000, best offer. Call after 6 PM. 373-5672

864 Dodge

CHARGER SE, 1973, Sunburst yellow, power steering and brakes, air conditioning. Only $2,695. One year warranty & on the spot financing. Town & Country Dodge. 474-6668

CHARGER, 1970, 383-4 barrel, power steering and brakes, bucket seats, AM-FM radio, 4 new tires, some rust, super clean. $775. 478-3849

DART 1973, vinyl top, power steering, hatchback, sun roof, very clean. Best offer. 525-2812

CHARGER, 1968, 383, high performance, one owner, best offer. 421-4156

866 Ford

GRAND TORINO 1972 Sport, excellent condition, $1,500. 348-2595

TORINOS, largest selection around 1975. 2 door & 4 door models. Clean cars you choose. $2,495. Tom Holzer Ford, Farmington. 474-1289

TORINO BROUGHAM, 1970, 2 door, air conditioning, V-8, automatic, super deal. $995. Tom Holzer Ford, Farmington. 474-1289

GRAN TORINO SQUIRE, 1976, super sharp, air conditioning, V-8, power steering and brakes, 12,000 miles. Save $$ $4,595. Tom Holzer Ford, Farmington. 474-1289

MAVERICK, 1973, 4 door, power steering and brakes, low mileage. Priced to sell. One full year warranty & on the spot financing. Town & Country Dodge. 474-6668

MAVERICK GRABBER, 1974, 17,000 miles, bright red, automatic, 6 cylinder, power steering. $2,495. Art Moran Pontiac-GMC, Telegraph, North of 12 Mile. 353-9000

MUSTANG MACH I, 1972, 8 cylinder, power steering and brakes, AM-FM stereo, low miles. $1,995. O'Hara Datsun, 35655 Plymouth Rd. 425-3311

MUSTANG II 2+2, 1974, V-6, 4 speed, air conditioning, power steering, AM-FM stereo, low miles. $2,495. Crestwood Dodge, 32850 Ford Rd. 421-5700

LTD 1972, Brougham, vinyl top, radials, air, 1 owner, excellent condition. 261-9026

1975 ELITE
Black, fully equipped Deluxe interior, air conditioning, stereo. A-1.
$4,595
Jack Demmer Ford
37300 Michigan Ave.
PA 1-2600

MUSTANG II, 1976, Hatchback, 8000 miles, 4 cylinder, 4 speed, 24 MPG, AmFm stereo, radials, make offer. 476-8560

MACH I Mustang, 1971, very good condition, light blue, 47,000 miles. After 2PM. 474-0196

LTD 1970, Southern car, 1 owner, air, all power, beautiful condition. 453-6651

RANCHERO 1972 Squire, loaded. Call Mike after 3 PM. 261-7550

MONTEGO 1969, automatic, power steering, radio, 2 door hardtop. 425-5126

MUSTANG 1965, 289 engine, runs good, 68,000 miles, very good condition. Needs little body work, extra parts. Asking $550. 721-1008

LTD 1976 Brougham, 4 door, Air, AmFm stereo, electric door locks, low mileage, reasonable. 368-0390

MUSTANG GHIA, 1975, V-8 automatic, power steering, power brakes, AM-FM stereo, steel belted tires, 2 steel snow tires, digital clock, rear window defogger, silver with burgundy velour interior, landau top, 25 mpg. Ask for Bill, days 464-8841

STATION WAGON 1966, 9 passenger, 428 engine. Air. Power brakes, steering, electric windows, seats. Body rust. $150. 427-5902

LTD, 1969, air, FM converter, excellent running condition, best offer. After 4. 477-0658

LTD 1972 Country Squire wagon. 10 passenger. Air, full power. 50,000 miles. $1,350. 'Sue'. 575-3734

MAVERICK 1974, 2 door, automatic, V8, vinyl top, air, excellent condition. 20,000 miles. $2,390. 626-4191

MAVERICK, 1970, maroon, power steering, vinyl top, 56,000 miles. Rebuilt carburator, AM-FM radio. Needs brakes. Dependable transportation. $550. Call between 1 PM and 9 PM. 535-9662

MUSTANG II, GHIA, 1975, 8 cylinder, automatic, power steering - brakes, stereo. 644-5076

You are Cordially Invited to our 1977 Model Introduction....

WE WILL BE OPEN MON thru THURS TIL 9PM FOR YOUR CONVENIENCE

See the all new PLYMOUTH FURY
Restyled for today's selective buyer.

1977 CORDOBA
America's most successful specialty luxury car. Improved in many ways for '77

VOLARES 100 WAGONS
(2 doors & 4 doors in stock)
Refined for 1977

FREE COFFEE & DONUTS

Register to win a valuable prize!

ROLLIE BARRETT
CHRYSLER-PLYMOUTH-IMPERIAL
30777 PLYMOUTH ROAD, LIVONIA, 525-5000
Out of Town Calls Accepted.

BRAND NEW 1977 CHEVROLETS ON DISPLAY NOW
Choose from the area's finest selection - All ready for Immediate Delivery

WE WILL BE OPEN MONDAY, TUESDAY, WEDNESDAY & THURSDAY UNTIL 9 P.M. FOR YOUR CONVENIENCE

See Us Now
$AVE DOLLARS!

LIVONIA'S ONLY CHEVROLET DEALER
Tennyson
CHEVROLET
Putting you first, keeps us first
32570 Plymouth Rd. Phone 425-6500

O&E

BRAND NEW 1976 MAZDA MIZER CPE
Equipped with: 4 cylinder, 4 speed, front disc brakes, flow thru ventilation system, locking fuel filler door, rubber floor mats, electric windshield washers, 2 speed wipers, heater & defroster, tool kit, padded sun visors, electronic ignition, touch up paint.
2 DOOR OR 4 DOOR
WAS $3152
SAVE $200
NOW $2952
LIVONIA VOLKSWAGEN INC. SAAB-MAZDA
34501 PLYMOUTH RD.
(between Wayne and Farmington Rds.)

USED CAR & TRUCK SPECIALS
MARK CHEVROLET
33200 Michigan Ave., Wayne
722-9147
100 SHARP CLEAN CARS IN STOCK

1973 MONTE CARLO — AM/FM radio, air conditioning, triple black, low mileage.
1976 FIREBIRD FORMULA — Air conditioning, stereo, loaded. $5,495
1976 COUGAR XR7 — Triple silver, loaded, new car warranty, 7,000 miles.
1973 MALIBU — Air conditioning, AM/FM stereo, 2 door, mint condition. $2,695
1975 FORD TORINO — 2 door, metallic brown, 8,000 miles. Like new. $2,995
1970 MONTE CARLO — Automatic, air conditioning. Priced right. $895
1975 MONTE CARLO — Low mileage, loaded, air conditioning, AM/FM stereo. $3,995
1976 CHEVY CAPRICE — 5 to choose--all loaded and low mileage. Priced from $4,795
1976 FIREBIRD TRANS AM — Loaded, air conditioning, AM/FM radio, power windows. $5,695
1976 CAMARO — 4 to choose. Some loaded. Low mileage. Priced from $3,795
1973 RIVIERA — Loaded, one of its kind, low mileage. $3,995
CORVETTES — 10 to choose from. If we don't have it, no one has.
1975 CAMARO — Under 10,000 miles, loaded, air conditioning, AM/FM radio. $3,895
1973 CHEVY — 2 door, hardtop. Loaded, low mileage, air conditioning, AM/FM radio. $2,495

12 MONTH--12,000 MILE USED CAR POWER TRAIN WARRANTY

SEE THE "SALES PROFESSIONALS" AT MARK CHEVROLET FOR USED CAR & TRUCK SPECIALS!

1976 FORD ½ TON — Air conditioning, AM/FM radio, low mileage. $3,895
1976 FORD CHATEAU — One of its kind. Loaded. Must see. New car warranty.
1973 EL CAMINO — Air conditioning, AM/FM radio, like new. $2,595
CHEVY PICKS UPS — 6 to choose from 6 sticks and up. Priced from $2,495
FORD, CHEVY & DODGE VANS — 15 to choose from. Some loaded. Priced from $2,785
CHEVY CAMPER SELF-CONTAINED — One of its kind. Pop up top. Loaded. $3,495

MARK CHEVROLET USED TRUCK CENTER
Call 722-9081

1976 BUICK SKYLARKS
Company Cars
V-6, automatic transmission, air conditioning, power steering and brakes, AM radio, tilt steering wheel, white sidewall tires. 2 doors and 4 doors
Priced from $3,888
Balance of new car warranty
1976 BUICK CENTURY SPECIAL — 2 door, V6, automatic, radio, air conditioning, power steering and brakes, tilt steering wheel. $4,288
1974 BUICK LeSABRE — 2 door, air, power steering and brakes, vinyl top, FM radio. $3,376
1974 TRIUMPH TR6 — 4 speed, radio. $3,400
All cars have received autosense computerized car service.
ARMSTRONG
Buick-Opel 525-0900
30500 PLYMOUTH RD., LIVONIA
Across from Wonderland Next to Terrace Theater

DID YOU KNOW? YOU CAN STILL BUY A NEW.... '76 FIAT
FOR ONLY $195 DOWN
OUT OF TOWN CALLS ACCEPTED
OPEN MON. & THURS. TILL 9
Plus tax, title and license with Approved Credit and Based on a Selling Price of $3,133.70. Your payments will be $75.91/48 Months A.P.R. of 10.97 Finance Charge of $704.98. Deferred Payment Price of $3979.22
ART MORAN ITALIAN LTD.
353-9100
Telegraph Rd. Just North of Twelve Mile

ACTION OLDS
VALUE RATED USED CARS

1975 CHEVY NOVA — 2 door hatchback, V8, automatic, power steering and brakes, factory air, 18,000 miles, sharp. $3,295
1974 BUICK Electra 225 Limited — 4 door hardtop, 36,000 miles, full power, factory air, AM/FM stereo, new car trade. $4,295
1975 OLDS 98 LUXURY COUPE — Loaded. New car trade. Low miles. $5,495
1973 OLDS VISTA CRUISER — V8, automatic, power, factory air. Sharp. New car trade. $2,995
1976 CUTLASS SUPREMES — 6 to choose from, full power, factory air conditioning, 8 to 9,000 miles. $4,895
1974 CORVETTE — 350 engine, 4 speed, factory air, AM/FM stereo. $6,795

ACTION OLDS
33850 Plymouth Rd.
Livonia
(One block west of Farmington Rd.)
261-6900

UNCLE LOU'S ADOPTION AGENCY



LINDA
1975 CAMARO
Automatic, power steering, sport wheels, vinyl top, excellent buy at $3940
SANDIE
1975 MONTE CARLO
Landau top, AM/FM radio, 11,000 miles. $3895
CARL
1974 FIAT 128 SEDAN
Excellent appearance plus good mileage. $1595
ROXANNE
1972 INTERNATIONAL CARRY ALL
Automatic, power steering, excellent, family car. $1985
BRUCE
1973 CAPRICE ESTATE STATION WAGON
Air conditioning, 9 passenger, cruise control, sharp. $2388
TOM
1975 VEGA HATCHBACK
Automatic, real clean. $2477

Lou LaRiche
CHEVROLET
40875 PLYMOUTH RD.
453-4600

O'HARA DATSUN
HAS MOVED 2 BLOCKS WEST TO THE LARGEST DATSUN FACILITY IN THE MIDWEST
SPECIAL FACTORY PURCHASE OF 200 DATSUNS. ALL MODELS AVAILABLE FOR THIS UNHEARD OF SALE.
Prices Start At
$2,887
DATSUN B-210 "HONEY BEE"
2 Door Sedan
Includes: AM radio, rear defogger, power assist brakes, bucket seats, 4 speed synchro transmission, body stripe, freight and dealer prep.
EPA 41 M.P.G. HWY.-29 M.P.G. CITY
Mileage may vary with individual driving habits.
O'HARA
35655 PLYMOUTH RD.
Livonia
(between Wayne & Levan)
DATSUN
425-3311

866 Ford

1974 LTD Brougham
2 door, hardtop, power assists, vinyl roof, continental hood, opera windows, factory air.
$2,895
LEO CALHOUN FORD
41001 Plymouth Rd
453-1327

MUSTANG 1966, 40,000 miles, needs front-end work, best offer. 647-4428

PINTO, 1973, Squire Wagon 38,000 miles, new radials, shocks. $1400. 464-3009

PINTO 1972 Runabout, automatic transmission, 45,000 miles, good condition, $750, call after 6 PM. 537-8509

1975 GRAN TORINO
2 door, radio, automatic transmission, power steering, 16,000 miles, new spare tire, radials, one owner beauty. A bargain at
$2,990
LEO CALHOUN FORD
41001 Plymouth Rd
453-1327

MUSTANG 1971, low mileage, runs good, 351 engine, automatic, $600. After 4 PM. 459-4726

TORINO, 1976, Station Wagon, 4 door, radio, automatic, power steering & brakes, power rear window with defroster, luggage rack, steel belted tires, 17,000 miles. 981-0653

MACH I MUSTANG 1971, Cleveland engine, racing mags, Custom interior, $1600. Days, 931-5840, evenings. 851-0822

FORD, 1969, station wagon, good condition. New radial tires, battery, starter, muffler. $600. 356-4665

MAVERICK 1974, 2 door, automatic, power steering, 6 cylinder, new tires, good condition, $1995. After 6 PM. 525-9268

TORINO 1976, 2 door hardtop, 351 c.i.d., air, speed control, $4,500. 337-5699

GALAXIE XL convertible, 1968, 2 door, V8, automatic, air, power steering and brakes, 61,000 miles, good tires, new brakes & shocks, needs some work, $900. After 5PM. 532-4164

MAVERICK, 1976, 2 Doors and 4 Doors. Some with air conditioning, all low mileage with factory warranty remaining. North Bros. Ford Leasing. 421-0987

LTD 1970, Air, power steering, power brakes, fair condition, $825. 427-7081

1973 LTD
Low miles, vinyl top, factory air conditioned, beautiful blue finish, new tires.
$2,795
LEO CALHOUN FORD
41001 Plymouth Rd
453-1327

PINTO 1976 RUNABOUT. Low miles, automatic, radio, spoke wheels, rust proofed. Excellent! $2,800 or best offer. 525-3925

BODY MAN SPECIAL 1971 LTD wagon. New tires, automatic, power steering & brakes, air. Body rusted, repair $400 or best. 478-6278

CUSTOM 500, 1972, 429 V8, trailer package, power steering & brakes, radio, air. Mechanically like new. 349-0697

MAVERICK, 1971 Automatic, 6 cylinder, 4 door. Low mileage, runs good. Best offer over $700. 533-1862

CORONET, 1967, new muffler and exhaust, very good running condition, make offer over $375. 525-0155

LTD 1968, air, power, stereo, $200 Firm. After 9AM. 464-2878

LTD, 1970, 4 door, power steering & brakes, air, good condition, $750. 464-6516

PINTO, 1976, 2-door, bronze metallic, 2.3 L. engine, 4-speed, power steering & brakes, AM-FM, electric rear window defroster, steel belted radials, many extras, excellent, 11,000 miles. 474-8723

ELITE, 1975, Power steering, brakes. Beautiful silver and burgundy color. Air, stereo. Rear defrost. Rust-proof. 20,000 miles. Radials. Must see. $4495. 326-3257

74 Gran Torino Cpe.
31,000 miles, factory air conditioning, showroom fresh inside and out, vinyl roof, power steering and power brakes. Sharp.
$2,995
LEO CALHOUN FORD
41001 Plymouth Rd
453-1327

LTD 1969, power, automatic, good transportation. After 4:30PM. $375. 533-8149

PINTO 1975, 2 door sedan, auto, radio, $2295. 435-9439

PINTO 1972 Runabout. Stick shift, 70,000 miles. Good condition. New tires. $650 or best. 533-5395

RED WING
TICKET
WINNER

Mark Patrick
25579 Ivanhoe
Detroit, MI 48239

But you must call the Promotion Dept. of The Observer & Eccentric by 5:00 p.m., Tuesday, October 5, 1976, to claim your TWO FREE RED WING HOCKEY TICKETS. 261-8600, ext. 209.

CONGRATULATIONS!

GRANADA, 1975, 2 door, 250 C.I.D. 6 cylinder, standard transmission, AM radio, silver, red vinyl interior, $2750. After 5 PM. 651-3906

BOBCAT, 1976, Villager wagon, air, automatic, luggage rack, yellow, wood veneer, 15,000 miles, $3,550. 647-0930

LTD 1971 convertible, 53,000 miles, $1,750. 1972 Custom, 4 door, 63,000 miles, $1,500. 561-4931. 561-7089

STATION WAGON
SALE

1973 Chev. Caprice Estate Loaded	$2,575
1975 Torino Air, power, sharp	$3,275
1973 Torino Country Squire Air, power, clean	$2,475
1974 E-150 Cargo Van V-8, power, low miles	$3,275
1973 Ford Country Sedan Air, power, new tires	$2,370
1972 Chev. Impala Air, power, nice car	$1,390
1972 Ford Country Squire 10 Passenger	$980

LEO CALHOUN FORD
41001 Plymouth Rd.
453-1327

866 Ford

PINTO 1973, Am/Fm, excellent condition, low miles, $1495. 459-3364

COUNTRY SQUIRE LTD Wagon, 1970, power steering, power brakes. Runs good, good tires. $450 or best offer. 478-6261

PINTO, 1975, good condition, stick shift. 422-1514

GALAXIE 1971, 391 engine, automatic, air, power steering - brakes, good tires. 427-1686

GALAXIE 1969, 4 Door, air, $500. 689-0259

LTD, 1976, stereo, air, electric defroster, dark brown, excellent condition, $4300. 459-0251

MUSTANG 1969 convertible. Excellent condition. New brakes, new tires. 35,000 miles. 464-7462

MUSTANG, 1972, power steering, radio, looks and runs well, must sell, $895. 476-4940

GALAXIE 1967 V8, automatic, very clean, runs well, great second car. $425. After 5 PM. 855-2953

LTD- 8 passenger, 1971 station wagon, power steering, brakes, AM-FM, air. $1,275. After 6PM. 455-3693

COUNTRY SQUIRE 1975 Wagon, low mileage, good condition. Loaded. $4,195. 557-3596

MAVERICK 1972, white/blue & red trim, clean. 50,000 miles. Body needs some work. 464-0360

GRAN TORINO 2 door, 1974, V8, 38,000 miles, air conditioning, full power, new tires, spotless, $2750. 851-5314

870 Jeeps & Other 4 Wheel Drive

CHEVY BLAZER, 1976, Cheyenne package, low mileage, $6500. KE 5-5687

872 Lincoln

LINCOLN, 1975, 4 door, Town Car, all available extras, maize with white top, $6995. Private. After 5. 879-1184

LINCOLN Continental 1969, good running condition, $200. 476-3533

MARK IV, 1975, 16,000 miles, mint condition, full factory equipped. Phone 8:30 to 4 PM, 478-2150; after 4 PM. 851-9216

LINCOLN CONTINENTAL, 1975, 2 door, perfect condition, 19,000 miles, red with white leather, private owner, $6800. 851-1510 or 538-8146

LINCOLN CONTINENTAL, 1974, 4 door, loaded, full power, low mileage, like new, $4,700. 338-9703

CONTINENTAL 1974, 4 door, silver blue, sunroof, loaded, $4,700. Bright on. Days 517-546-0547

LINCOLN Town car 1975. Moon & Sun roof, AM-FM, stereo tape, air conditioning, automatic lights, 2 vanity mirrors. Burgundy crushed velvet interior, black exterior. Custom grill, spoke rims, kissing doors. Car is an Original Classic. Can be sold to auto show for double the price or more. 5-10 years from now. Selling due to over-expense. $11,000. 868-6779. 345-7340

CONTINENTAL TOWN CAR, 1973, perfect condition, loaded, you'll love it. $3,850. 626-7429

MARK IV, 1974, all power, AM-FM, leather interior, rust-proof. Many extras. 38,000 miles, $6,000. 332-5564

874 Mercury

BOBCAT, 1975, MPG Runabout, 30 MPG, radio, steel belted radials. After 4PM weekdays. 739-6511

MONARCH, 1975, 2 door, white, standard, very economical, 30,000 miles, $2950. 356-1833

COMET 1973, 6, automatic. Power steering, bucket seats, floor shift. Light blue. $1,850. 336-6497

CAPRI II, 1976 Decor group, AM-FM Cassette, Ziebarted, other extras. $3,400. 851-4418. 478-0200

BOB CAT Villager Wagon 1976, automatic, AmFm stereo, luggage rack, rust proofed. $3500. 459-2578

MONTEGO wagon, 1973, power steering, brakes, air, new brakes, new transmission, excellent condition, $2175. 632-5835

COUGAR, 1974, XR-7, air, am-fm stereo, crome spoke wheels, Ziebarted, very clean. 729-2530

1971 MONTEREY
Air conditioning, automatic transmission, radio, heater, white side walls. $795.
PAT MILLIKEN FORD
9600 Telegraph
Between Plymouth & W. Chicago
255-5840

MONTEGO MX 1975. Low mileage, power steering, power brakes, air, 4 door, excellent condition. 427-8157

MONTEGO, 1972, Wagon, 9 passenger, air, power steering, power brakes. No rust, clean. $1575. 535-7447

MONTEGO MX 1968, 2 door hardtop, V8, automatic, power steering, brakes, AM-FM. Excellent. $495 or offer. 421-6387

GRAND MARQUIS 1975, 2 door hardtop, AM-FM stereo, leather, cruise, temp control, tan glamour paint, digital clock, rear window defrost, intermittent wipers, much much more. $4,800. 427-3158, 427-5050

MARQUIS 1971 Station Wagon, 400 automatic. Power steering, power brakes. Speed control. Air, rustproofed. 425-2863

CAPRI, 1971, 4 speed, $1000. Call after 5PM. 478-6138

MERCURY Marquis Brougham 1973, 4 door, loaded, ginger brown with white vinyl top. $2250. Ask for Bob. 626-9100

876 Oldsmobile

CUTLASS SUPREME, 1974, buckets, console, stereo, air conditioning, triple black. Roger Penske. 355-1000

REGENCY 1975, all power, all extras, excellent condition, $6200. 474-8418

CUTLASS SUPREME, 1973, black on black, AM-FM stereo, air, $2700. 729-7772

OLDS 98, 1972, 4 door. Air, power windows & locks, $1,700. 646-6226

OLDS, 1973, 98, Regency, 4 door, 58,000 miles, excellent condition. Loaded with extras, $3,000. 363-1748

REGENCY 1976, 98, GM executive, fully equipped, 5,600 miles, excellent condition, $7,200. 477-4524

876 Oldsmobile

CUTLASS 1976, Supreme, G.M. Exec's, low mileage, dark saddle metallic with white Landau, many extras, must sacrifice $4750. 397-0159

FOUR DOOR '98, 1973. Air, rear defogger, AM-FM stereo, all power. One owner. A-1 condition. 353-0572

OLDS 98, 1965. Good running transportation, all power, $200. 851-0269

CUTLASS BROUGHAM, 1976, air, rear window defog, landau, AmFm stereo, 350 V-8, 645-5312 or 362-3561

CUTLASS SUPREME, 1976, air, stereo, tilt, cruise, rally wheels. Rust-proofed. $4795. 427-6954

BEFORE YOU BUY SEE
SUBURBAN OLDS
For Metropolitan Detroit's Largest Inventory of 1975 and 1976 Oldsmobiles
Troy Motor Mall
Birmingham-Bloomfield Hills
643-0070

OLDS '98, 1973. Truly immaculate. Air, Full power. 44,000 miles. $2,650. After 5PM. 477-3439

DELTA 88, 1971, Low mileage, air, cruise, power steering, power brakes. Call. 645-0159

STARFIRE GT, 1975, AM-FM radio, air, mint condition. 645-1380

CUTLASS SUPREME 1975, air, power steering, power brakes, V-8, automatic, low miles, $4200. 851-8719

DELTA 88, 1974, 4 door hardtop, power steering, power brakes, air, $2295. Call between 8 AM - 5 PM. 645-0950

OLDS - 1971, custom cruiser Station Wagon, original owner, excellent condition. $1495. 464-3323, 455-3376

TORONADO, 1973, Red, air, good tires, AM-FM, door locks, rear defogger, vinyl top, tilt-telescope wheel. After 6PM and weekends, 547-2218, Days. 355-4800

CUTLASS Supreme, 1976, Custom, air, stereo, tape, cruise control, 10,000 miles. $4650. 8-11 AM. 739-1637

CUTLASS, 1976, Brougham, loaded, hatch roof, $6495 or best offer. 237-8726

DELTA 88, 1969, good condition, asking $500. Must sell. Make offer. 455-7123

CUTLASS SUPREME, 1976, air, stereo, power steering - brakes, Landau roof, more. 7000 miles. 646-1841

878 Plymouth

SATELLITE SEBRING, 1973, low miles, air conditioning, V-8, power steering and brakes, vinyl roof, bucket seats and more. $2,195. Tom Holzer Ford, Farmington. 474-1289

SATELLITE SEBRING, 1974, plus V-8, automatic, power steering and brakes, air conditioning, looks and drives like new. Only $2,295. One full year warranty & on the spot financing. Town & Country Dodge. 474-6668

878 Plymouth

DUSTERS, 10 to choose from. All priced to sell. One full year warranty & on the spot financing. Town & country Dodge. 474-6668

FURY III, 1973, Grand Coupe, low miles. Priced to sell. One full year warranty and on the spot financing. Town & Country Dodge. 474-6668

VOLARE, 1976 Station Wagon, small V-8, automatic, power steering and brakes, low miles. Priced to sell. One full year warranty & on the spot financing. Town & Country Dodge. 474-6668

BARRACUDA 1970, 318, automatic, convertible, good condition, rally wheels, $1250 or best offer. 421-7409

FURY, 1972, V-8, automatic, power steering and brakes, excellent condition. $995. Crestwood Dodge, 32850 Ford Rd. 421-5700

SATELLITE, 1973, V-8, power steering, radial tires, 4 door. Make offer. Call after 6 PM. 349-1192

GOLD DUSTER, 1974, 3 speed, standard, rustproofed, trailer hitch, 2 snow tires, $1850. 851-5579

878 Plymouth

PLYMOUTH SCAMP 1971, 2 door hardtop, 6 cylinder, power steering, radio, good condition, 82,000 miles, $950. 478-9722

DUSTER 1970 $595 or best offer. Good running condition. Ask for Judy. 478-5200

1976 VOLARE
6 cylinder, automatic, power steering, power brakes, air conditioning. Only $3,995.
DAMERON
CHRYSLER-PLYMOUTH
29301 Gd. River. 476-7900

BARRACUDA 1970. Grand coupe. Power steering, air, vinyl top, nice car. $1,000 or offer. 427-4371

CRICKET 1971. $350. 2016 Morrison Blvd., Canton.

FURY, 1967, 4 door, air power, new paint. Excellent condition throughout. No rust. $795. 453-3795

878 Plymouth

VALIANT CUSTOM 1975, power steering - brakes, air, tint, vinyl top, automatic, rear defrost, ziebart, snows - rims, deluxe package, only 15,000 miles. After 3 PM. 755-0719

FURY, 1968, 4-door, power steering and brakes, radio, excellent condition, $500. 474-6036

SATELITE 1973, 318 V-8, 2 Door hard-top, excellent condition. New tires, 35,000 miles, $1990. 651-4345

DUSTER, 1974, 29,500 miles, $1,875 or 1974 Chevelle Malibu Classic 19,000 miles, $2,595. 455-4914

FURY II, 1972, 318 cu. inches, power steering & brakes, automatic, FM stereo 8 track, best offer. 464-7052

878 Plymouth

PLYMOUTH, 1967, 69,000 miles, basic transportation, needs brake work, $100 or best offer. 453-2658

DUSTER 1975, Power steering, brakes, AM-FM, rust proofed, Warranty. Excellent condition. $3200. 356-6732

880 Pontiac

LEMANS SPORT, 1973, 2 door, sharp, V-8, air conditioning, full power, $2,895. Tom Holzer Ford, Farmington. 474-1289

PONTIAC LeMANS, 1973, V-8, automatic, power steering and brakes, air conditioning. Only $2,195. One full year warranty and on the spot financing. Town & Country Dodge. 474-6668

880 Pontiac

PONTIAC GRANDVILLE, 1974, 4 door, hardtop, absolutely loaded, tilt wheel, cruise control, 6-way 60-40 seat, stereo and much more. Triple burgundy. Showroom new with excellent service record. $3,595. Art Moran Pontiac-GMC, Telegraph, North of 12 Mile. 353-9000

GTO VENTURA, 1974, 350 engine, 373 posi rear end, 3 speed with ram-air, 4 barrel carburetor, $2650. 422-5571

LUXURY LeLEMANS, 1973, burgundy, V-8, automatic, power steering and brakes, air conditioning, bucket seats, AM-FM stereo, vinyl top, factory wheels, excellent condition. $2,695. Crestwood Dodge, 32850 Ford Rd. 421-5700

$AVING$ TIME!

NOW'S THE TIME TO REALLY $AVE
1976 CLOSE-OUT MODEL AT
HINES PARK
CHOOSE FROM
• MONTEGOS • MARQUIS
• BOBCATS • COMETS
• MONARCHS
George Kilb's Hines Park
MERCURY LINCOLN
OPEN MON & THURS TIL 9 P.M.
40601 ANN ARBOR, PLYMOUTH 453-2424

THE '77s ARE HERE!!

MR. COLONY SEZ: CATCH THESE DEALS!
think small SAVE BIG
CHRYSLER Plymouth
SEE US LAST!
WE'RE CLOSER THAN YOU THINK!
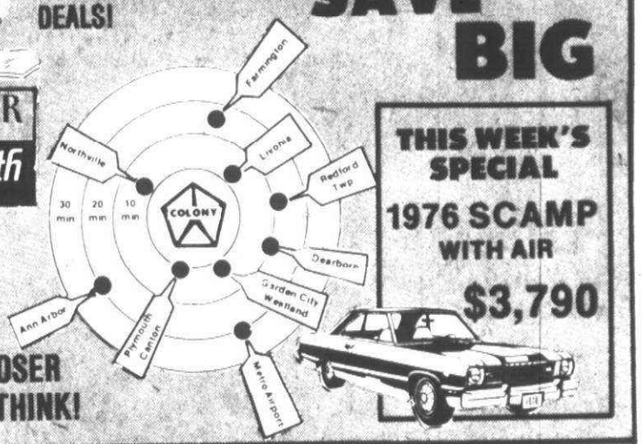

THIS WEEK'S SPECIAL
1976 SCAMP WITH AIR
$3,790

USED CAR BONANZA

1973 PLYMOUTH DUSTER $1895
340, baby blue with black vinyl roof, black buckets, automatic transmission, power, AM/FM.

1975 PLYMOUTH GRAN FURY BROUGHAM
Really loaded and sharp! Perfect family car with air.

1973 CHRYSLER NEW YORKER $2095
Beautiful blue with white interior, full power, factory air, good white wall tires. Bank terms.

1972 CHRYSLER NEW YORKER $1895
4 door, really nice blue car with good miles and clean blue interior, full power and factory air conditioning. Terms.

1975 NOVA COUPE $2895
Just 12,000 miles and like new. White with blue vinyl roof. Hurry on this one.

1973 CHRYSLER TOWN & COUNTRY $2995
9 passenger wagon. Full power, factory air conditioning and truly sharp. Spare tire never down. Not many of these around you know. Hurry. Easy bank terms to suit.

1972 CHRYSLER NEWPORT $1595
2 door hardtop. Low miles and a very clean car. 8, automatic, power, factory air. Bank terms.

1975 & 1976 CORDOBAS
Low miles, very sharp cars with power, factory air, etc. Some leather, some with velour. All have vinyl roofs.

1976 PLYMOUTH DUSTER $3195
2 door, less than 10,000 miles on this Sharpie, with 6 automatic. New Car Bank terms.

1972 CHRYSLER NEWPORT $1495
4 door, black beauty! All the toys including factory air conditioning. Bank terms to sit.

Dom Marino's COLONY CHRYSLER Plymouth
111 ANN ARBOR RD. (M-14 & LILLEY RD.) WEST OF HAGGERTY RD. PLYMOUTH 453-2255
RENTALS DAILY-WEEKLY MONTHLY W02-5830

BOB SAKS OLDSMOBILE
VALUE RATED
USED CAR YEAR END SELL OUT!
125 USED CARS TO CHOOSE FROM

1974 CUTLASS SUPREME
V-8 automatic, power steering, power brakes, AM/FM stereo radio, air conditioning, vinyl roof. $3,795

1972 MERCEDES
4 door, 250 S, automatic transmission, power steering, power brakes, AM/FM stereo, air conditioning. Michelon tires, showroom new. $5495

1974 CUTLASS 9 PASS. WAGON
V-8 automatic, power steering, power brakes, factory air conditioning, radio, heater, white sidewalls. $3,595

1973 OLDS CUSTOM CRUISER
9 passenger, loaded, air conditioning, AM/FM radio, sharp, sharp car. $2,895

1975 CHRYSLER CORDOBA
Sports coupe, V8, automatic transmission, power steering, power brakes, air conditioning, vinyl roof, power windows, AM/FM stereo, extra sharp. $4195

1975 CHEVY MONZA 2+2
Sports coupe, V8, automatic transmission, power steering, power brakes, radio, heater, white walls, air conditioning, radial tires, very low mileage. Like new. $3395

1973 OLDS CUTLASS SALON
4 door, sedan, V-8, automatic transmission, power steering and brakes, bucket seats, sports console, AM-FM stereo radio, air conditioning, vinyl roof, one of a kind. $3,195

1975 MERCURY MONTEGO MX
V8, automatic transmission, power steering, power brakes, AM/FM radio, factory air conditioning, showroom new! $3,895

1972 OLDS TORONADO
Loaded plus air conditioning, vinyl roof, custom vinyl interior, low mileage. Sharp. $2295

1975 OLDS 98
Luxury sedan, loaded with all factory options plus AM/FM stereo radio and air conditioning, vinyl roof. Last of the big ones. $5,295

1973 BUICK CENTURY LUXUS
V-8 automatic, power steering, power brakes, AM/FM radio, factory air, vinyl roof, very low mileage. $3,095

1973 CUTLASS SUPREME
2 door hardtop, V-8 automatic, power steering, power brakes, radio, heater, white walls, vinyl roof, factory air conditioning, showroom new! $2,995

1976 TORONADO BROUGHAM
Loaded with every factory option plus a custom moonroof, like new. $7,995

1971 COUGAR
2 door hardtop, V8, automatic transmission, power steering, power brakes, radio, heater, white walls, back to school car. $1495

1975 OLDS 88 ROYALE
2 door, hardtop, V-8, automatic, power steering, power brakes, air conditioning, vinyl roof, rear window defroster, AM-FM, SHARP! $4,195

1972 BUICK SKYLARK CUSTOM
4 door hardtop, V-8 automatic, power steering, power brakes, radio, heater, white walls, vinyl roof, factory air, extra sharp! $2,195

1973 PONTIAC GRAN PRIX SJ SPORTS COUPE
Loaded with all factory options, including AM/FM stereo, air conditioning, rear window defroster, road wheels, vinyl roof. $3,495

1973 DART
4 door sedan, V8, automatic transmission, power brakes, power steering, AM/FM stereo, heater, white walls, vinyl roof, rear window defroster, low mileage, showroom new. $2195

1976 PONTIAC FIREBIRD SPORTS COUPE
V-8 automatic, power steering, power brakes, factory air conditioning, bucket seats, sports console, rally sport wheels, steel belted tires, showroom new. $4,895

1975 CUTLASS SUPREME
V-8, automatic transmission, power steering and brakes, air conditioning, vinyl roof, radio, heater, white wall tires, hurry on this one! $4,295

"ASK ABOUT OUR 100% 12 MO.-12,000 MILE USED CAR POWER TRAIN WARRANTY"
AT GRAND RIVER AND DRAKE 478-0500
JUST 2 MILES WEST OF FARMINGTON

77's HERE NOW!
225 PONTIACS IN STOCK
ONE HOUR DELIVERY

NEW '77 GRAND PRIX
ACCENT STRIPES, V-8, WHITE WALLS, AIR, REAR WINDOW DEFOGGER, TINTED GLASS, LAMP GROUP, MATS, REMOTE CONTROL MIRRORS, AM/FM STEREO. STK # GP214. LIST $6,394.
SALE PRICE $5,555
PONTIAC
BOB SELLERS PONTIAC
DETROIT'S VOLUME PONTIAC DEALER
22520 GRAND RIVER east of Telegraph KE5-7600

1977 INTRODUCTORY SALE

WE HAVE A LARGE SELECTION ALL MODELS & COLORS ON DISPLAY FOR IMMEDIATE DELIVERY!
STOP IN NOW AND SAVE DURING OUR INTRODUCTION SALE

BRING YOUR BEST DEAL FROM ANY LINCOLN-MERCURY DEALER AND WE WILL BEAT IT!
USED CARS
1975 MARK IV LUXURY EDITION
This one owner car is equipped with all the fine options including stereo tape, cruise, etc. is desert cream, and white top. 15,000 miles. $3,595
1974 CAPRI SPORTS CAR
Like new, V-6, 4 speed, camel color, with dark brown leather seats. $2,995
1976 COUGAR DEMOS
Loaded with every option, exquisite colors, mileage averages 5,000. Call on these. SAVE SAVE SAVE
1975 MONARCH 4 door SEDAN
Air, power, and like new, only 16,000 miles and the color is gold with dark brown vinyl top. Hurry. $3,595
1975 MARQUIS BROUGHAMS
2 doors and 4 doors, all have full power, cruise control, vinyl top, fabric interior, air, etc. SAVE
1974 MERCURY COLONY PARK WAGON
This is our top wagon, and it is a beauty, 10 passenger, air, stereo, door locks, etc. $3,495
PAT MULLIGAN
20200 GRAND RIVER
AT EVERGREEN KE 2-4000
MERCURY LINCOLN
Dealer Leasing Association

CHOICE VALUE FOR-YOU!
THIS WEEK'S SPECIAL:
1976 CHEV. ½ TON PICKUP
Silver auto package, automatic transmission, air conditioning, rally wheels, AM/FM, 2-tone paint, side rails, like new. $4,995
1973 CHEV. 4 door, automatic, air, power, sharp. $1,995
1975 CHEV. NOVA HATCHBACK Automatic, power, radial tires, new spare, 17,000 miles. $2,995
1976 NOVAS 2 to choose from. $3,395
1975 CHEVELLE MALIBU 4 door, bright red with black top, 25,000 miles, air. $3,695
1976 BEAUVILLE 1 to choose from, automatic, air, 3 seats. $6,195
1976 CAMARO LT AM/FM, rally wheels, new spare, air, bright orange, 11,000 miles. $5,295
1972 COMET 2 door, great transportation car. $995
1975 MALIBU CLASSIC Landau roof, 12,000 miles, power, air, tilt wheel, power windows and door locks. $4,295
1975 CHEV. IMPALA 2 door hardtop, automatic, air, power, vinyl roof, 15,000 miles. $3,995
1976 NOVA 6 cylinder, automatic, power steering, 8,000 miles. $3,495
1976 PONTIAC TRANS AM Automatic, power steering and brakes, air, stereo. $5,995
1974 CHEV. CAPRICE 2 door, automatic, power, air, vinyl roof. Like new. $3,195
1976 CAMARO 2 to choose from. From 4,000 miles, automatic, white tires, AM/FM. $4,395
1972 PONTIAC CATALINA 2 door, automatic, power, rally wheels. $1,188
1974 CAMARO LT Tilt wheel, rally wheels, vinyl roof, 12,000 miles, bright red. Only one like it! $4,595
1974 PONTIAC CATALINA 2 door, automatic, air, power, vinyl roof. $3,095
1973 OLDS DELTA ROYALE 4 door sedan, full power, stereo, vinyl roof. $2,695
1972 OLDS CUTLASS, VISTA CRUISER WAGON 9 passenger. $2,495
1974 DODGE 1 TON PICKUP Automatic, power. $2,595
1973 SUBURBAN CARRY ALL 3 seats, trailer package, ¾ ton, air, 2 tone paint. $3,395
LIVONIA'S ONLY CHEVROLET DEALER
Tennyson
CHEVROLET
Putting you first, keeps us first
32570 Plymouth Rd. Phone 425-6500

NOBODY IN THE WORLD SELLS MORE AMERICAN MOTORS CARS THAN GREENFIELD AMC/JEEP
BUY DIRECT AND SAVE
GD. RIVER SCHOOLCRAFT SOUTHFIELD GREENFIELD 13600 GREENFIELD
GREENFIELD AMC/JEEP
THE AMERICAN MOTORS KING SAYS: "I don't care where you've been or what you've been offered on any car — don't sign any order with any dealer until you see our deal!
837-8200 13600 GREENFIELD AT SCHOOLCRAFT
2 LOCATIONS
20255 GRAND RIVER WEST OF EVERGREEN 538-1500
BUY DIRECT AND SAVE
20255 GRAND RIVER EVERGREEN FIVE MILE GRAND RIVER SOUTHFIELD
The Toughest 4-Letter Word on Wheels
JEEP
Joins the Toughest Competition in the World



Flashy Trans Am

You don't have to be told to know that Pontiac is aiming its Trans Am for the people who appreciate the beautiful things in life. The black Limited Edition features gold-colored appointments inside and out, as well as removable roof panels. A new front appearance is accented by dual rectangular headlamps.

Auto people on the move

KENNETH W. SCHANG of Livonia has been promoted to the position of director of vehicle safety programs for American Motors Corp.

Schang joined American Motors in 1971 and had been manager of vehicle safety standards and planning since 1973.

DR. ROBERT G. WIENCEK of Southfield was appointed medical director of General Motors Corp.

Dr. Wiencek joined the General Motors Central Office in 1960. Most recently, he was associate medical director.



Schang



Brady

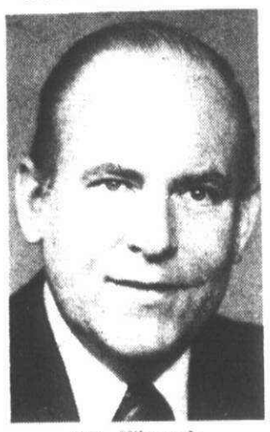

Dr. Wiencek



Marinoff

LEONARD BRADY of Bloomfield Hills has been named plant manager of the Twinsburg (Ohio) Stamping Plant for Chrysler Corp.

Brady joined Chrysler in 1957 in the production control department of the Twinsburg Plant. He had been plant manager of the Warren Stamping Plant.

GORDEN J. MARINOFF JR. of Troy was appointed Assistant Manager of Manufacturing Research and Development at Chevrolet's Central Office.

Marinoff joined General Motors as a college graduate in training in 1961 and, most recently, was General Superintendent of Production at Chevrolet's Detroit Gear & Axle Plant.

880 Pontiac

CATALINA 1973, 2-door, full power, stereo, new tires, $1600. 357-1147

THIS WEEK'S SPECIAL
1976 GRAND PRIX SJ
Landau top, triple Firethorn, V-8, automatic, power - including windows and door locks, cruise control, velour buckets and rallys, a low mileage super buy. Only $5,495.

Bob Jeannotte Pontiac
874 W. Ann Arbor Rd. 453-2500

PONTIAC, 1973, Catalina, 9 passenger wagon, loaded, excellent condition, 54,000 miles. $2250. 626-3982

VENTURA SJ 1976, 4 Door, Loaded, $4250. (New Car Price $5600.) 642-8487

GRAND SAFARI 1973. Power steering, power brakes. 3 seats. New tires, exhaust system. Air, power tailgate, rear defogger. Mon. - Fri., 522-5771, Sat. - Sun., 455-7340

FIREBIRD 1976, loaded, low miles, extra clean, excellent condition, reasonable price. 459-3951

FIREBIRD 1974 Esprite, 350, 4 speed, air, AM-FM, full power, Tach, snows, low mileage, $3,650. 644-3221

GRANVILLE, 1973, AMFM stereo, power steering and brakes, air, Cordova top, custom trim, excellent. 474-0879

CATALINA 1975. 4 door. Low mileage. Beautiful condition. Power Extras. Best offer. 224-5162-4, 967-0319

BONNEVILLE 1974, 4-door sedan, power brakes, power steering, air, cruise control, stereo. $1895. Call between 8 AM - 5 PM. 645-0950

GRAND PRIX 1973. Gold with white top, AC stereo, power steering, power brakes. $2895. 476-8923

THIS WEEK'S SPECIAL
1976 GRAND PRIX
V-8, automatic, power, air conditioning, tilt wheel, accent stripes, rally wheels, a low mileage all black beauty. Only $4,995.

Bob Jeannotte Pontiac
874 W. Ann Arbor Rd. 453-2500

VENTURA, 1974, automatic, power steering, custom, hatchback, AM-FM stereo, $1,950. After 5PM. 422-9046
After 4PM. 335-1766

BONNEVILLE BROUGHAM, 1976, 2 door, air, stereo and tape, tilt wheel, cruise, loaded. $5,600. 427-8534

STATION WAGON 1968. Power brakes, power steering. Good condition. $350. 474-7633

FIREBIRD TRANS-AM, 1975, Red, stereo, undercoated, Black interior, 26,000 miles $4,800. 332-5564

FIREBIRD 1974 Trans Am, SD455, automatic, loaded, air, custom interior, low miles. Immaculate condition. One-of-a-kind, collector's item. Stored winters. Serious inquiries only. $6500. 642-5129

882 Thunderbird

THUNDERBIRD, 1973, white, air conditioning, full power including seats and windows, stereo tape. $3,695. Tom Holzer Ford, Farmington. 474-1289

T-BIRD 1976, 10,000 miles, loaded. $7,995. Call after 6 Pm. 349-3925

T BIRD - 1975 Copper luxury, most options, excellent condition. 322-4177 or 427-6898

1974 THUNDERBIRD
Loaded. Gold metallic. Low miles.
$4,995
JACK DEMMER FORD
37300 Michigan Ave.
(Just E. of Newburgh)
PA 1-2600

THUNDERBIRD, 1973, excellent shape. Real nice car. Only $3,395. One full year warranty and on the spot finiancing. Town & Country Dodge. 474-6668

T-BIRD, 1974, AIR, loaded, extra clean, $5100. 425-3705

T BIRD, 1974. Low miles. LOADED. Classic silver and black. $4800 or offer. Must sell. Mon. - Thurs. 355-0728

T-BIRD, 1976, lipstick red, luxury model,loaded, 3800 miles. Days, 546-7500. Nights, 356-8616

THUNDERBIRD 1969, power steering, power disc brakes, power windows - locks, air, recent tune-up. $475. 476-8869

THUNDERBIRD 1975, starfire copper, landau roof with copper leather interior, loaded. $6500. 559-0726

T-BIRD 1968. Full power, AM-FM stereo, good tires on chrome wheels. $700. After 4:30 PM. 525-0565

884 Volkswagen

VW 412, 1974, 4 door, automatic, stereo. Excellent condition. $1,995. Crestwood Dodge, 32850 Ford Rd. 421-5700

VW, 1972, Squareback, automatic, AM - FM stereo, rust proofed, good condition, new brakes - tires. 522-6660. 273-4946

VW 1969 Bug. Approximately 58,000. Good running condition. $500. 476-7696

12 MONTH
12,000 MILE
WARRANTY

'75 VW LeGrande Sunroof, radio ..... $AVE
'74 VW Convertible Orange ..... $AVE
'74 VW Beetle (2) Low Mileage ..... $AVE
'73 VW Karman Ghia ..... $AVE
'73 VW Fastback Automatic, low mileage ..... $$AVE
'72 VW Type 4 Station Wagon Automatic ..... $AVE
'72 VW Bus 2 to choose from ..... $AVE
'72 VW Super Beetle sun roof, orange ..... $AVE

OPEN SATURDAY
LIVONIA VOLKSWAGEN
34501 Plymouth Rd. 425-5400
Between Wayne & Farmington Rds.

SQUAREBACK, 1972, 38,000 miles, radials, new muffler, new battery, AM radio. $1,600. After 4PM. 647-1744

VW 1970, runs good. $450. 356-0268 or 348-1819

VOLKSWAGEN CAMPER SALE
Save Up To $1,000
3 Left
OPEN SATURDAY
LIVONIA VOLKSWAGEN
34501 Plymouth Rd. 425-5400
Between Wayne & Farmington Rds.

884 Volkswagen

VOLKSWAGEN 1972, good condition, new tires & brakes, best offer. Call evenings. 261-6049

624-0660 1976 DELUXE 7 PASSENGER BUS
5,500 miles, radio, bumper guards, factory warranty. $ave $800.
TOM SULLIVAN VOLKSWAGEN
OPEN SATURDAY
25400 W. 8 Mile 353-6900

VW 1969, good condition, automatic, stereo, needs brakes. $750. 425-2959

VW 1970 Automatic, radio, rear defogger. New red paint, motor, brakes. Excellent condition. $875. 851-2185

VW 1970 Fastback, needs a little body work. $750. Call after 6:30. 349-8356

VW WAGON, 1973, 412, 2 door, automatic, am-fm cassette and stereo, low mileage, excellent condition. $2495 or best offer. 421-0756

VW'S WANTED
ALL YEARS
TOP DOLLAR PAID
IMMEDIATE CASH
TOM SULLIVAN VOLKSWAGEN
OPEN SATURDAY
25400 W. 8 Mile 353-6900

884 Volkswagen

VW DUNE BUGGY, street legal. Extra 110 HP engine. 728-5423

VW CAMPER 1970, excellent condition, fully equippd. Best offer. 474-0947

VW'S WANTED
TOP DOLLAR PAID
OPEN SATURDAY
LIVONIA VOLKSWAGEN
34501 Plymouth Rd. 425-5400
Between Wayne & Farmington Rds.

VW 1965 Bus. For parts. $200. VW Bug floor. 422-0506

VW 1971 Bug. Good running condition. AM radio, good tires. $700. 427-6038

880 Pontiac

FIREBIRD, 1970, Formula, automatic transmission, needs paint, run well, interior, like new. $1,295. Art Moran Pontiac-GMC, Telegraph, North of 12 Mile. 353-9000

1972 CATALINA
Automatic, radio, heater, white side walls. No money down. $995.
PAT MILLIKEN FORD
9600 Telegraph
Between Plymouth & W. Chicago
255-5840

CATALINA, 1968, convertible, good condition, $500. 626-4927

GRAND PRIX 1975, SJ, electric sun-roof, automatic temperature control, AmFm stereo with tape, cruise, power windows and locks, many other extras. Must sell. Any offer considered. 852-0478 or 652-4301

FIREBIRD 1969, excellent condition, triple black, $1,250. 455-7036

LE MANS 1972 2 door. Excellent condition. AM-FM stereo, new tires, brakes, exhaust system, etc. $1,595. 626-6733

880 Pontiac

FIREBIRD FORMULA, 1975, air, stereo, power brakes - steering - windows, rallys, $4,000. 624-3720

LeMANS, 1972, Sport Coupe, 2 door, air conditioning, full power, like new. 38,000 miles. One Owner. $2,160. Stella Buick. 531-2500

THIS WEEK'S SPECIAL
1973 LUXURY LEMANS
2 door, V-8, automatic, power, air conditioning, super clean! Only $2,895.

Bob Jeannotte Pontiac
874 W. Ann Arbor Rd. 453-2500

GRAND-AM 1974, 4 door, power steering - brakes, AmFm, radials, air, automatic. $3300. After 5 PM. 525-5611

GRAND PRIX, 1974. Power steering, brakes, windows. AmFm, bucket seats, center console, air, dark brown, beige top, excellent condition, 30,000 miles, $3750 or best offer. 651-9050. 651-9358

880 Pontiac

LeMANS 1973. V8, air, power steering, power brakes, $2,000 or best offer. 427-7078

FORMULA Firebird 1976, yellow, 6800 miles, air, $4995. Call. 647-5989

GRAN PRIX LJ 1976. Triple black, electric sun roof, loaded, 5900 miles, $6,000. After 4 PM. 651-4069

THIS WEEK'S SPECIAL
1974 FIREBIRD ESPRITS
Sharp clean cars. 4 to choose from. From $2,995.

Bob Jeannotte Pontiac
874 W. Ann Arbor Rd. 453-2500

TRANS AM, 1976, clean and loaded, best reasonable offer. 334-9151. 851-7497

VENTURA, 1973, excellent running condition. $1500 or best offer for a fast sale. After 5. 689-3242

FIREBIRD, 1969, V-8, automatic, low mileage, good condition, $675 or best offer. 421-6947

880 Pontiac

LeMANS, 1971, power steering, power brakes, vinyl roof, air, snows and wheels, sharp - $1450. 455-6116

FIREBIRD - 1976, light blue, 7000 miles, air, well equipped. $5150. After 6 PM. 625-5415

GRAND PRIX 1976, AmFm, Landau, air, Rally wheels, excellent condition. Executive's car. 698-1363

THIS WEEK'S SPECIAL
1975 TRANS AM
4 speed, power, super clean, 2 to choose from. From $4,295.

Bob Jeannotte Pontiac
874 W. Ann Arbor Rd. 453-2500

CATALINA 4 door, 1973. Fully equipped. Excellent condition. Low mileage. $2,150. 557-1681

GRAND AM 1973, full power, AmFm stereo, air, tinted glass, automatic, excellent condition, $2400. 545-7663

BOB SAKS OLDSMOBILE

NEW '76 OMEGA
2 door, 8 turbo-hydramatic, power steering, white walls, radio. Stk. #2271
$3,983

'76 CUTLASS COUPE
2 door hardtop, automatic, power steering and brakes, radio, white walls, wheel covers, tinted glass, body moldings, air cond. Stk. #4097
$4,497

'76 LUXURY COUPE
Body side molding, 6 way power seats, rear window defroster, 455 turbo-hydramatic, tilt wheel, steel belted radial white walls, AM/FM stereo. Stk. #448
$6,795

'76 OLDS SS
2 door hardtop, automatic, power steering and brakes, radio, white walls, tinted glass, air, rear window defroster, body moldings, door guards, wheel covers. Stk. #064
$5,189

SERVICE OPEN AT 7:30 A.M.
WE SERVICE ALL G.M. CARS
AT GRAND RIVER AND DRAKE—JUST 2 MI W. OF FARMINGTON
478-0500
Open Mon. & Thurs. til 9:00

DAMERON

Preview of '77 Autos
FREE REFRESHMENTS • PRIZES
CHANCE TO WIN THE 1977 OF YOUR CHOICE FOR A YEAR
OPEN MON-THURS 8 A.M. to 9 P.M.
SPECIAL INTRODUCTORY SALE ON ALL '77's
HUGE DISCOUNTS ON '76 LEFTOVERS
CHRYSLER Plymouth
DAMERON
29301 GRAND RIVER AT MIDDLEBELT
476-7900 KE 1-8200

BOB JEANNOTTE INTRODUCES '77 PONTIACS

Completely Restyled 1977 CATALINA AIR
2 door coupe, turbo-hydramatic, power steering, power disc brakes, air conditioned. As low as $4799

1977 GRAND PRIX
V8, turbo-hydramatic, power steering, power disc brakes, steel belted tires, air conditioned. As low as $4999

Choose from 14 1977 TRANS AMS & FIREBIRDS
All colors and equipment

1977 Sunbird (Baby Firebird)
All standard factory equipment. As low as $3488

1977 LEMANS
All standard factory equipment. As low as $3688

BOB JEANNOTTE
874 WEST ANN ARBOR ROAD
JUST WEST OF MAIN STREET, PLYMOUTH
DETROIT AREA 963-7192 PLYMOUTH AREA 453-2500
OPEN TIL 9:00 MON. AND THURS.

LEO CALHOUN FORD HAS CARS IN STOCK FOR IMMEDIATE DELIVERY!
'77s and '76s
"HURRY ON OVER SUPPLIES ARE GOING FAST"
ORDER YOUR '77 NOW AND SAVE
WE'RE NUMBER 1 WHEN IT COMES TO PRICE!
ALSO $PECIAL DEAL$ ON DEMOS
LEO CALHOUN
453-1100 Ford 41001 PLYMOUTH RD.
"Where Customers Bring Their Friends"

WOULD YOU BUY A USED CAR OR TRUCK FROM THESE GENTLEMEN??
IF YOU DON'T, YOU JUST MIGHT PASS UP THE BEST DEAL EVER!!!


Jerry Burek


Wes Dalton


Michael Kerr


Bruce Larry


Chuck Milazzo


Pete Tommy


Harry Blessing

★ Largest selection of used cars & trucks in metro area.
★ All cars & trucks completely conditioned for trouble free performance.
★ 100% power train warranty available on most models.
★ Areas largest used truck showroom.
★ 100% financing available.

LOOK FOR OUR "USED CAR SALESMAN OF THE MONTH" SPECIALS!!

MARK CHEVROLET

Call the SALES PROFESSIONALS at:
722-9100
722-9147
722-9081

33200 MICHIGAN AVE., WAYNE

VOL. V NO. 38
ADVERTISING SUPPLEMENT TO:
THE GRAND RAPIDS PRESS
Monday October 4, 1976
THE DAILY NEWS
Monday October 4, 1976
THE MUSKEGON CHRONICLE
Monday October 4, 1976
THE KALAMAZOO GAZETTE
Monday October 4, 1976
THE BATTLE CREEK ENQUIRER NEWS
Monday October 4, 1976
THE FLINT JOURNAL
Monday October 4, 1976
THE JACKSON CITIZEN PATRIOT
Monday October 4, 1976
THE IONIA SENTINEL-STANDARD
Monday October 4, 1976
THE IONIA COUNTY SHOPPER
Tuesday, October 5, 1976
THE DETROIT NEWS
Monday October 4, 1976
THE OBSERVER & ECCENTRIC
Monday October 4, 1976
THE GRAND HAVEN TRIBUNE
Monday October 4, 1976
THE LANSING STATE JOURNAL
Monday, October 4, 1976
THE HOLLAND SENTINEL
Monday October 4, 1976
THE FLASHES
Tuesday October 5, 1976
THE ANN ARBOR NEWS
Monday October 4, 1976
THE YPSILANTI PRESS
Monday October 4, 1976

MEIJER 1-STOP SHOPPING GUIDE

From the Tender, lovin' meat people

SECOND BIG WEEK!

42ND ANNIVERSARY SAVINGS!

WHY PAY MORE!

Why Pay More! Why Pay More! Why Pay More!

Why Pay More! Why Pay More! Why Pay More! Why Pay More! Why Pay More! Why Pay More! Why Pay More!

SAVE 32¢

DEANS ORANGE JUICE

PLASTIC GALLON JUG 87¢

SAVE ON LAND O LAKES® BUTTER

$3.00 REFUND

WITH 10 PROOFS OF PURCHASE

To get your refund mail **this coupon** and 10 proofs of purchase from Land O Lakes Butter cartons (use "Proof of Purchase" seal from Land O Lakes Lightly Salted Butter cartons or the blue side panel containing the statement "Land O Lakes the Standard of Quality" from Land O Lakes Unsalted Butter cartons) to:

Land O' Lakes, Inc., P.O. Box 8225
Clinton, Iowa 52732

NAME _____

ADDRESS _____

CITY _____ STATE _____ ZIP _____

Please allow 6 weeks for handling. Offer good only in geographic area (U.S.A. only) where displayed or advertised. Void if restricted or forbidden by law. Only one refund per family, group or organization. **This form must accompany request for refund.**

OFFER EXPIRES MARCH 31, 1977

LAND O LAKES UNSALTED OR LIGHTLY SALTED **BUTTER** 16 oz. wt. pkg. $1.09

Food Club INDIVIDUALLY WRAPPED **SLICED AMERICAN** 24 oz. wt. pkg. $1.69

KEYKO QUARTERS **MARGARINE** 16 oz. wt. pkg. 37¢

GREEN GIANT FROZEN CORN, CREAM CORN OR **PEAS** 10 oz. wt. pkg. 39¢

SAVE 12¢

BANQUET FROZEN PUMPKIN OR MINCE PIE 20 oz. wt. pie 47¢

MEIJER EVERFRESH FROZEN GLAZED **DOUGHNUTS** 14 oz. wt. pkg. 59¢ WITH COUPON GOOD 10/4 THRU 10/9/76 — 10¢ COUPON — Coupon limited to one per family. DEPT 419

CHIFFON SOFT **MARGARINE** 2/8 oz. wt. tubs 59¢

COSTELLO 5 PAK CHEESE **PIZZA** 12-1/2 oz. wt. pkg. 59¢

TOP FROST FROZEN **PIE SHELLS** 10 oz. wt. pkg. 2 pk. 3/$1

5 VARIETIES GALA FLAVOR **DRINK** 46 fl. oz. can 3/$1

SAVE 10¢ — Why Pay More!

DOWNYFLAKE FROZEN WAFFLES 12 oz. wt. pkg. 39¢

MEIJER 5 VARIETIES LA CHOY CHOW MEIN **DINNERS** 42 oz. wt. can 98¢ WITH COUPON GOOD 10/4 THRU 10/9/76 — 21¢ COUPON — Coupon limited to one per family. DEPT 419

LA CHOY BEEF, PORK, CHICKEN, SHRIMP OR PEPPER ORIENTAL CHOW MEIN **DINNERS** 42 oz. wt. can 98¢ WITH COUPON

LA CHOY **SOY SAUCE** 10 fl. oz. bottle 2/89¢

VLASIC **SAUERKRAUT** 32 oz. wt. jar (2 lb.) 47¢

GREEN GIANT FROZEN **SPINACH** 10 oz. wt. pkg. 39¢

SAVE 27¢

MEIJER YELLOW OR WHITE POPCORN 64 oz. wt. (4 lb.) pkg. 78¢

MUELLER'S VERMICELLI OR REGULAR OR THIN **SPAGHETTI** 16 oz. wt. box (1 lb.) 37¢

CHEF BOY-AR-DEE GROUND BEEF **SPAGHETTI SAUCE** 29 oz. wt. jar 89¢

JENO'S REGULAR w/SAUCE **PIZZA MIX** 7-1/4 oz. wt. box 3/$1

HEINZ **KEG -O- KETCHUP** 32 oz. wt. bottle 79¢

SUNSWEET **PRUNE JUICE** 40 fl. oz. bottle 65¢

SAVE 15¢ — Why Pay More!



BRAWNY ASSORTED TOWELS JUMBO ROLL 44¢

DIET FLEISCHMANN'S SOFT **MARGARINE** 16 oz. wt. pkg. 53¢

KRAFT GRATED **PARMESAN** 3 oz. wt. can 59¢

KRAFT **AMERICAN SINGLES** 6 oz. wt. pkg. 57¢

CRACKERBARREL REGULAR OR SMOKED 8 oz. wt. pkg. **SHARP CHEDDAR CHEESE SPREAD** 77¢

GOLDEN VELVET **CHEESE SPREAD** 32 oz. wt. box $1.59

IMPERIAL SOFT **LIGHT BLEND SPREAD** 16 oz. wt. pkg. 2/79¢

LA CHOY FROZEN PEPPER/ORIENTAL OR **CHICKEN DINNER** 11 oz. wt. pkg. 77¢

MRS. PAULS FROZEN **FRIED CLAMS** 5 oz. wt. pkg. 88¢

JENO FROZEN COMBINATION **PIZZA** 23 oz. wt. pie $1.77

DRESSELS FROZEN **POUND CAKE** 11 oz. wt. pkg. 88¢

MINUTE MAID FROZEN **LEMONADE** 12 fl. oz. can 44¢

TOP FROST FROZEN COLLARDS, MUSTARD GREENS OR **TURNIP GREENS** 10 oz. wt. pkg. 3/79¢

GULF STREAM FROZEN **FRIED SHRIMP** 6 oz. wt. pkg. $1.37

SAVE 39¢

ALL JUMBO POWDER LAUNDRY DETERGENT 9 lb. 13 oz. wt. box 30¢ off label $2.97

PRICES GOOD MONDAY OCTOBER 4 THRU SATURDAY OCTOBER 9, 1976. MEIJER RESERVES THE RIGHT TO LIMIT SALES ACCORDING TO SPECIFIED LIMITS. NO SALES TO DEALERS, INSTITUTIONS OR DISTRIBUTORS.

MEIJER THRIFTY ACRES — 45001 FORD RD. AT CANTON CENTER RD.

SHOP MONDAY THRU SATURDAY 8 A.M. TO 10:30 P.M. — SUNDAY 9 A.M. TO 7 P.M.

Why Pay More! Why Pay More! Why Pay More! Why Pay More! Why Pay More! Why Pay More! Why Pay

SAVE UP TO 5¢

FAYGO 9 DIET OR 3 REGULAR

SOFT DRINKS

16 fl. oz. NR bottles 14¢

BETTY CROCKER
PIE CRUST MIX
11 oz. wt. box 29¢

HELLMANN'S MAYONNAISE
32 fl. oz. jar 94¢
WITH COUPON

16 VARIETIES RICH & GOOD
COOKIES
8 oz. wt. pkg 4/$1

Food Club
MIX
HOT COCOA
12 oz. wt. box 12 envelopes 75¢

10 VARIETIES KELLOGG
POP TARTS
10-1/2 11 oz. wt. box 45¢

SAVE 44¢ ON 4

MEIJER WHITE BREAD

20 oz. wt. loaf 4/88¢

REGULAR OR SUGAR FREE
7-UP
64 fl. oz. NR bottle 67¢

EXTRA WIDE
GLAD WRAP
150 ft. roll 39¢

GLAD
TRASH BAGS
10 ct box 79¢
FITS UP TO 30 GAL. CAN

LUX LIQUID
DISH DETERGENT
13¢ off label 22 fl. oz. bottle 59¢

ROMAN
BLEACH
1 gal bottle 57¢

SAVE 28¢

PILLSBURY EXTRA LIGHT PANCAKE MIX

32 oz. wt. box 49¢

CLARK SPEARMINT, TEABERRY OR FRUIT
SUGARFREE GUM pkg of 6 59¢

LITTLE CROW
POPCORN OIL 12 fl oz bottle 69¢

GAYLORD GRATED LIGHT
TUNA/OIL 6 oz wt can 38¢

SAUCE FOR GROUND BEEF
RAGU JOE 14 oz wt jar 49¢

LA CHOY CHOP SUEY
VEGETABLES 28 oz wt can 69¢

LA CHOY CHOW MEIN
NOODLES 5 oz wt can 42¢

GREEN GIANT CREAM STYLE
CORN 17 oz wt can 33¢

GREEN GIANT GOLDEN
WHOLE KERNEL CORN 17 oz wt can 33¢

GREEN GIANT
MUSHROOMS 2 1/2 oz wt jar 45¢

DOLE SLICED, CRUSHED OR CHUNK
PINEAPPLE IN JUICE 20 oz wt can 55¢

THANK-YOU
APPLE FILLING 20 oz wt can 64¢

WOOLITE LIQUID
COLD WATER WASH 32 fl oz bottle $2.39

EASY-OFF
WINDOW CLEANER 18 3/4 oz wt can 59¢

ARM & HAMMER
OVEN CLEANER 16 oz wt can $1.19

DIXIE
REFILL CUPS 5 oz 100 ct box 79¢

THANK YOU VANILLA CHOCOLATE BUTTERSCOTCH OR
TAPIOCA PUDDING 17 17 1/2 oz wt can 44¢

BREAST O'CHICKEN CHUNK LIGHT
TUNA/OIL 2 oz wt can 57¢

DEL MONTE
SWEET PEAS 8 1/2 oz wt can 24¢

DEL MONTE
CATSUP 38 oz wt bottle 87¢

FAMO BUTTERMILK
PANCAKE MIX 5 lb box $1.29

NO STICK
MAZOLA 9 oz wt can 99¢

8 VARIETIES BETTY CROCKER
LAYER CAKE MIXES 18 1/2 oz wt box 55¢

6 VARIETIES BETTY CROCKER
FROSTING 9 5 15 4 oz wt box 88¢

BETTY CROCKER
PIE CRUST STIX 22 oz wt box 69¢

BETTY CROCKER SUPREME 10¢ off label
BROWNIE MIX 23 1/2 oz wt box 89¢

GLAD
WRAP 100 ft roll 44¢

GLAD 11-1/2" x 13"
FOOD STORAGE BAGS 75 ct box 98¢

GLAD LARGE FITS UP TO 10 GAL.
GARBAGE BAGS 15 ct box 79¢

CORONET FAMILY-PAK DECORATED
BATHROOM TISSUE 8 roll pkg $1.39

LA CHOY
BEAN SPROUTS 28 oz wt can 45¢

CARNATION CHICKEN SALAD OR HAM SALAD
SPREADABLES 7 1/2 oz wt can 79¢

SAVE 18¢

FRENCH'S BIG TATE MASHED POTATOES

28 oz. wt. box 59¢

Available Now – OCTOBER ISSUE
DISNEY MAGAZINE FREE



WITH THE PURCHASE OF

MR. CLEAN LIQUID **CLEANER** 28 fl. oz. bottle $1.05

or

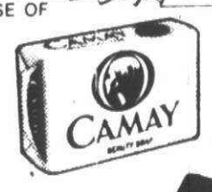

CAMAY BATH **SOAP** 5 oz. wt. bar 4/$1.24

Limited Supply. See Our Display.

Why Pay More!

MEIJER

SAVE 46¢ ON 2



NABISCO TRISCUITS

9-1/2 oz. wt. box 2/$1

MEIJER — PURINA LIVER FLAVOR — 60¢ COUPON
DOG CHOW 25 lb. bag $5.29
WITH COUPON GOOD 10/4 THRU 10/9/76
Coupon limited to one per family. DEPT 411

MEIJER — HELLMANN'S — 15¢ COUPON
MAYONNAISE 32 fl. oz. jar 94¢
WITH COUPON GOOD 10/4 THRU 10/9/76
Coupon limited to one per family. DEPT 419

MEIJER — FOOD CLUB LONG GRAIN — 50¢ COUPON
RICE 10 lb bag $1.87
WITH COUPON GOOD 10/4 THRU 10/9/76
Coupon limited to one per family. DEPT 419

MEIJER — TONE REGULAR — .25¢ COUPON
BAR SOAP 3 1/2 oz. wt. bar 3/74¢
WITH COUPON GOOD 10/4 THRU 10/9/76
Coupon limited to one per family. DEPT 410

MEIJER — BOUNCE — 21¢ COUPON
FABRIC SOFTENER 40 ct. box 15¢ off label $1.49
WITH COUPON GOOD 10/4 THRU 10/9/76
Coupon limited to one per family. DEPT 411

PRICES GOOD MONDAY OCTOBER 4 THRU SATURDAY OCTOBER 9, 1976. MEIJER RESERVES THE RIGHT TO LIMIT SALES ACCORDING TO SPECIFIED LIMITS. NO SALES TO DEALERS, INSTITUTIONS OR DISTRIBUTORS.

MEIJER • WELCOMES U.S.D.A. GOVERNMENT FOOD STAMPS • RESERVES THE RIGHT TO LIMIT TO REASONABLE QUANTITIES

Why Pay More! Why Pay More! Why Pay More! Why Pay More! Why Pay More! Why Pay More! Why Pay More! Why Pay

ARMOUR
BONELESS HAM HALVES
$1.69 lb.

Food Club
SKINLESS FRANKS
2 lb. pkg. $1.48 pkg.

Food Club
HONEY OR NEW ENGLAND LOAF
8 oz. wt. pkg. 88¢

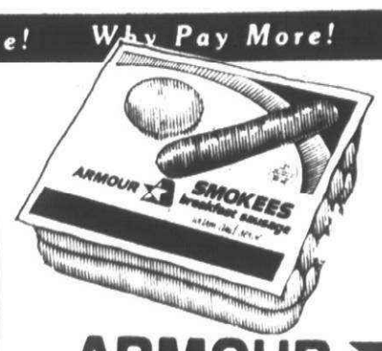

ARMOUR
SMOKEES
12 oz. wt. pkg. 79¢

Oscar Mayer
SLICED LUNCH MEATS
ANY 8 OZ. WT. PKG. 10¢ OFF WITH COUPON

Oscar Mayer
BRAUNSCHWEIGER OR SANDWICH SPREAD CHUBS
8 oz. wt. pkg. 59¢ ea.

CAPTAIN FRESH FROZEN HEADLESS DRESSED SMELT
79¢ lb.

Enjoy a delicious hot dog pizza. Save 20¢ with 10¢ coupon from Armour Hot Dogs & 10¢ coupon from Appian Way Pizza. See recipes on back of pizza packages.



ARMOUR
HOT DOGS
87¢ lb. 69¢ ALL BEEF 12 oz. wt. pkg.

MEIJER
ANY OSCAR MAYER SLICED
LUNCH MEATS
8 oz. wt. pkg.
10¢ COUPON
10¢ OFF WITH COUPON
GOOD 10/4 THRU 10/9/76
Coupon limited to one per family. DEPT 429

PESCHKE
SKINLESS FRANKS ..... 12 oz wt pkg 67¢
BOB EVANS REGULAR OR HOT ROLL
PORK SAUSAGE ..... 1 lb $1.49
BOB EVANS ROLL
PORK SAUSAGE ..... 2 lb pkg $2.97
KENT POLISH OR
SMOKED SAUSAGE ..... 99¢ lb
ARMOUR 5 OZ. WT. MIDGET PEPPERONI OR
OLD WORLD FAVORITES 4 oz wt pkg 79¢
FOOD CLUB REGULAR OR THICK SLICED
BOLOGNA ..... 1 lb 88¢

ECKRICH BEEF
SMORGAS PAC ..... 12 oz wt pkg $1.49
HERRUD CHUNK
JUMBO BOLOGNA ..... 1 lb 69¢
THORNAPPLE VALLEY
BACON ..... 12 oz wt pkg $1.27
HERRUD ALL BEEF OR REGULAR
SKINLESS FRANKS ..... 1 lb 79¢
HERRUD REGULAR OR BEEF
SMOKY LINKS ..... 10 oz wt pkg 89¢
HERRUD BEEFEATER
BEEF FRANKS ..... 1 lb $1.09
OSCAR MAYER LINK
PORK SAUSAGE ..... 1 lb $1.59

OSCAR MAYER SLICED
BACON ..... 1 lb $1.88
OSCAR MAYER WIENERS OR
BEEF FRANKS ..... 1 lb $1.09
OSCAR MAYER PURE BEEF OR
SLICED BOLOGNA ..... 12 oz wt pkg 99¢
ECKRICH
SMORGAS PAC ..... 1 lb $1.49
ECKRICH REGULAR OR THICK
SLICED BOLOGNA ..... 1 lb $1.39
ECKRICH PRESSED LUNCHEON OR
HONEY LOAF ..... 8 oz wt pkg $1.19

SPECIAL OF THE WEEK!

MEIJER SNACK BAR SPECIAL MEIJER SNACK BAR SPECIAL MEIJER FLAVOR OF THE WEEK MEIJER FLAVOR OF THE WEEK MEIJER FLAVOR OF THE WEEK MEIJER DONUT SHOP SPECIAL

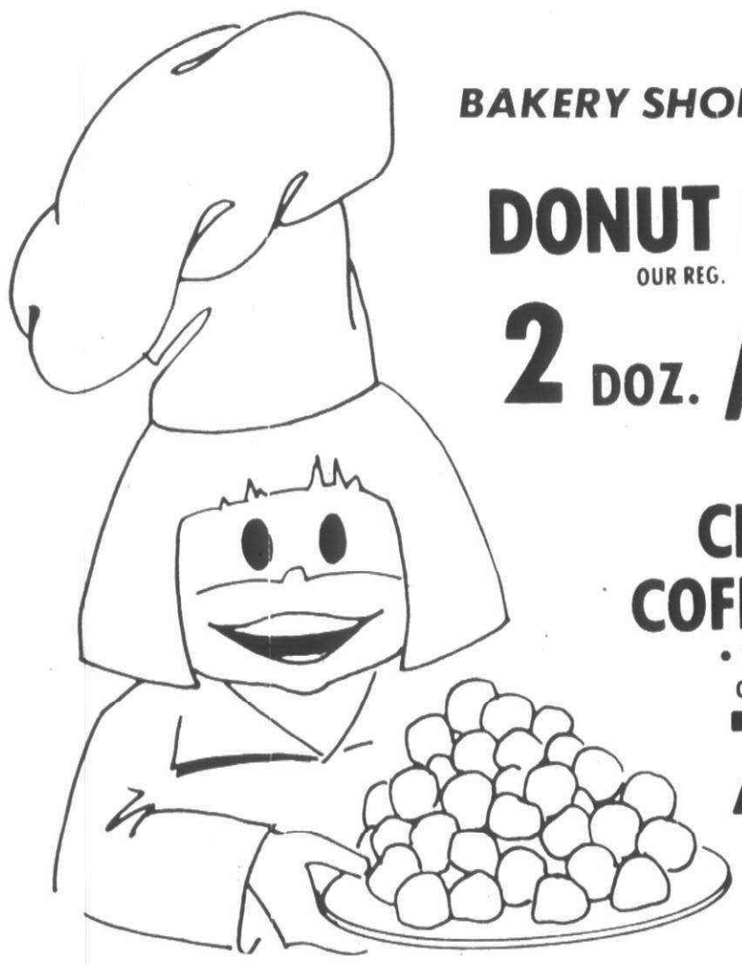

BAKERY SHOP SPECIALS!

DONUT HOLES
OUR REG. 2 DOZ FOR 89¢
2 DOZ. /69¢

CHERRY COFFEE CAKE
• 10 oz. net wt.
OUR REG. 89¢
79¢

Bakery at the front of the store

FLAVOR OF THE WEEK!

"TOUCH DOWN" ICE CREAM

SINGLE DIP CONE	DOUBLE DIP CONE
15¢	29¢

HAND PACKED PINTS. . . . . 64¢
HAND PACKED QUARTS .. $1.29

BUTTER MINTS OR JELLY MINTS
• 1 lb. bag
REG. 89¢ 79¢

Purple Cow at the front of the store

SNACK BAR SPECIAL!



HOMEMADE CHILI
• 8 fl. oz.
REG. 55¢ 45¢

CHUCK WAGON PLATE
French fried breaded veal and beef on a bun, french fries and cole slaw.
OUR REG. $1.10
94¢

Snack Bar at the front of the store

MEIJER DONUT SHOP SPECIAL MEIJER DONUT SHOP SPECIAL MEIJER DONUT SHOP SPECIAL MEIJER DONUT SHOP SPECIAL



FREE TABLE
WITH PURCHASE OF 4 CHAIRS!
OFFER ENDS SATURDAY OCTOBER 30, 1976

HERE'S HOW TO GET YOUR TABLE!...

Purchase four chairs and you will receive the card table free. With each $10.00 store purchase you can buy a vinyl covered chair for $8.88 or a nylon covered chair for $11.88. After purchasing four chairs, present the card table certificate to any cashier and receive a free Hampden Card Table.

VINYL COVERED	NYLON COVERED
$8.88	$11.88

EXCLUDING ALCOHOL AND TOBACCO PRODUCTS

THESE FEATURES:

CHAIRS:
Deluxe nylon velvet covered chairs in Red, Gold or Lime color. Vinyl covered chairs in Gold/Black or Bronze/Woodgrain. Both styles have 1½ washable padded seats, sturdy steel frame.

TABLE:
Premium quality folding table with 34 cushioned top. Choice of two colors: Gold and Black or Bronze and Woodgrain.



FREE MEIJER CARD TABLE CERTIFICATE
1.
3.
sample

Table sold separately $14.88

PRICES GOOD MONDAY OCTOBER 4 THRU SATURDAY OCTOBER 9, 1976. MEIJER RESERVES THE RIGHT TO LIMIT SALES ACCORDING TO SPECIFIED LIMITS. NO SALES TO DEALERS, INSTITUTIONS OR DISTRIBUTORS.

MEIJER THRIFTY ACRES — 45001 FORD RD. AT CANTON CENTER RD.

SHOP MONDAY THRU SATURDAY 8 A.M. TO 10:30 P.M. — SUNDAY 9 A.M. TO 7 P.M.

in the sporting goods department

Pay More! Why Pay More! Why Pay More! Why Pay More!

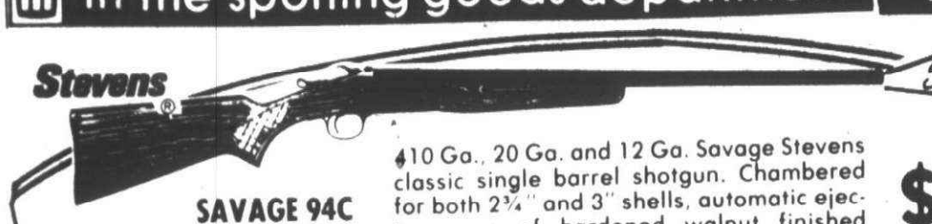

SAVE! $9.00

SAVAGE 94C SINGLE BARREL SHOTGUN

410 Ga., 20 Ga. and 12 Ga. Savage Stevens classic single barrel shotgun. Chambered for both 2¾" and 3" shells, automatic ejector, case of hardened walnut finished stock. (410 chambered for 2½" and 3" shells). **OUR REG. $51.97**

$42.97



SAVE! $10.00

22 SEMI-AUTOMATIC RIFLE BY MOSSBERG

One piece Birch Monte Carlo stock. 7 shot clip feed semi-automatic. Included with this excellent first rifle is a 4-power scope. **#353T.** **OUR REG. $57.97**

$47.97



MARLIN 30-30 LEVER ACTION CARBINE

Fast lever action, handsome checkering on fore-end and pistol grip, solid top receiver with side ejection. Walnut finished hardwood stock with the receiver tapped for a scope mount. 5-shot magazine. 30-30 carbine ONLY **#30A.**

$88.88

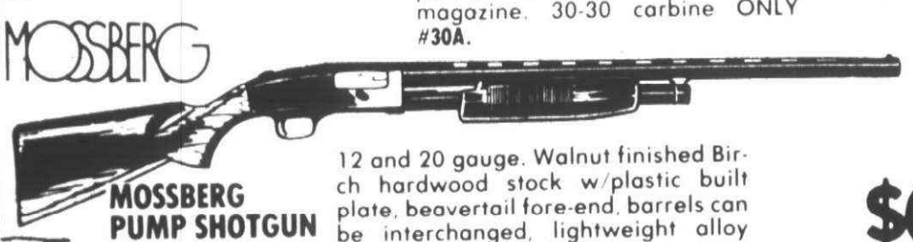

MOSSBERG PUMP SHOTGUN w/VENT RIB

12 and 20 gauge. Walnut finished Birch hardwood stock w/plastic built plate, beavertail fore-end, barrels can be interchanged, lightweight alloy receiver, shoots 2-¾" or 3" magnum shells. **#500ATV and #500 CTV.** **OUR REG. $123.97**

Save $26.00

$97.97



SAVE! $25.00

UNIVERSAL MODEL 30 M-1 SEMI-AUTOMATIC CARBINE

Gas operated 5-shot semi-automatic or single shot rifle; locked by rotating bolt. Flip type safety. Magazine capacity 5-rounds. American black walnut stock. Available in 30 caliber only. **OUR REG. $124.99**

$99.99



F126, F163, F204 - FEDERAL DUCK & PHEASANT SHOTGUN SHELLS

High brass plastic shells with special long range shot cup for top performance and uniform patterns. Available in 12, 16, or 20 ga. Box of 20. #6 shot only.

YOUR CHOICE $3.29 BOX



HUNTING GLOVES

At "Why Pay More" prices.

$1.67 to $5.47 PAIR



HUNTING SOCKS

At "Why Pay More" prices.

$1.87 to $3.97 PAIR

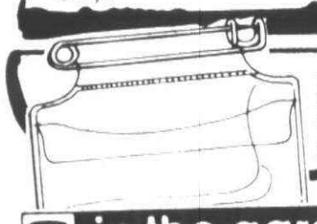

LICENSE HOLDER

Clear vinyl with large chrome plated safety pin.

33c

WENZEL

WENZEL 3 LB. DACRON 88 SLEEPING BAG

A full size adult sleeping bag, 33" x 75", features 3 lbs. of Dacron 88 Insulation, 100% nylon shell, 100" full length zipper, 2 sleeping bags can be zippered together. Washable. **#00739.**

Save $3.00



OUR REG. $16.97 **$13.97**

Why Pay More!

705-770 WENZEL 3 LBS. DUPONT DACRON II SLEEPING BAG

A 100% nylon outer shell with a 100% rayon inner shell. Temperature range 25° to 35°. Two sleeping bags can be zipped together. Washable. Finished size: 33" x 75".

OUR REG. $24.97 Save $5.00

$19.97

WENZEL

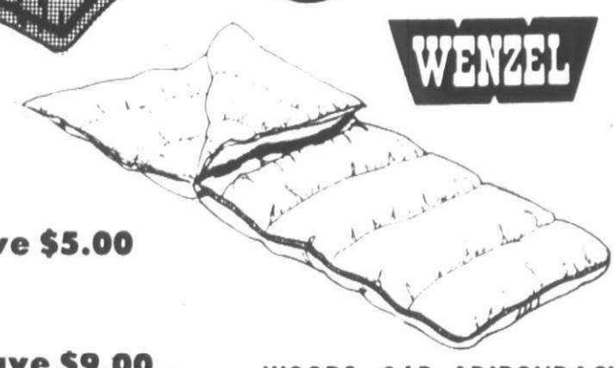

Save $9.00



WOODS - 2 LB. ADIRONDACK DOWN FILLED SLEEPING BAG

Shell and lining are water repellent high-count rip-stop nylon. Full length heavy duty zipper. Machine washable and dryable. Size 64" x 80" **#AD-1**

OUR REG. $48.97

$39.97



Save $2.00

DACRON 88 INSULATED JACKET

Nylon shell - insulated with 6 oz. Dacron 88 fiberfill. Two large fancy pockets. Water repellent Norane finish. Knit collar and cuffs.

OUR REG. $12.97 **#964.**

$10.97



MEIJER — ANY IN STOCK DELUXE — $3.00 COUPON

RUBBER & NYLON CHEST HIGH WADERS

$3.00 OFF

WITH COUPON

GOOD 10/4 THRU 10/9/76

Coupon limited to one per family. DEPT 490

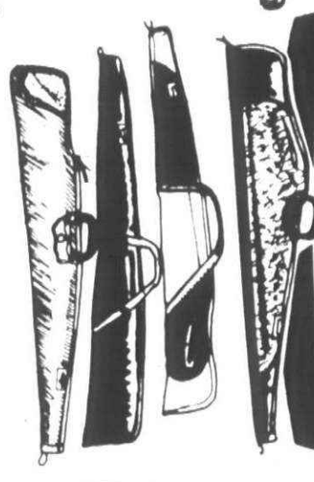

MEIJER — LEATHER GRAINED VINYL — $1.00 COUPON

GUN CASES

Reg. $4.97 and up

$1.00 OFF

WITH COUPON

GOOD 10/4 THRU 10/9/76

Coupon limited to one per family. DEPT 490

in the garden center department

FALL FLOWER BULBS

Plant now for Spring color. Choose from:
8 - Tulips
4 - Hyacinths
4 - Daffodils
15 - Crocus

OUR REG. $1.47

YOUR CHOICE: 99c



Why Pay More!

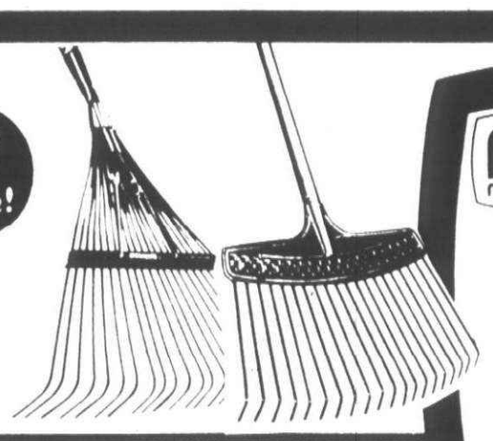

MEIJER — ANY IN STOCK — 50c COUPON

LEAF RAKE

50c OFF

WITH COUPON

GOOD 10/4 THRU 10/9/76

Coupon limited to one per family. DEPT 590



MUMS

$2.99

Fresh Cut Flowers

Ideal for gifts or to decorate your home weekly. Choose from roses, carnations and mixed bouquets.

$1.97 bunch



PLANT OF THE WEEK!



BOSTON FERN 6"

OUR REG. $5.99

$3.99

Garden Center

Why Pay More!

CLEARANCE!

WHILE QUANTITIES LAST!

Scotts

SCOTT'S TURF BUILDER

5,000 SQUARE FEET **$6.70**

10,000 SQUARE FEET **$12.49**

15,000 SQUARE FEET **$17.97**



SCOTT'S TURF BUILDER PLUS 2

5,000 SQUARE FEET **$8.95**

10,000 SQUARE FEET **$16.99**

15,000 SQUARE FEET **$24.70**

PRICES GOOD MONDAY OCTOBER 4 THRU SATURDAY OCTOBER 9, 1976. MEIJER RESERVES THE RIGHT TO LIMIT SALES ACCORDING TO SPECIFIED LIMITS. NO SALES TO DEALERS, INSTITUTIONS OR DISTRIBUTORS. Page 5

CHARGE ANYTHING IN THE STORE EXCEPT FOOD, LIQUOR AND SUPERMARKET ITEMS

your BANKAMERICARD welcome here

YOU DON'T NEED CASH! USE EITHER OF THESE CONVENIENT CREDIT CARDS!

WE HONOR master charge THE INTERBANK CARD

Why Pay More! Why Pay More! Why Pay More! Why Pay More! Why Pay More! Why Pay More!

MEIJER

LAST BIG WEEK

anniversary SALE

in the building supplies department

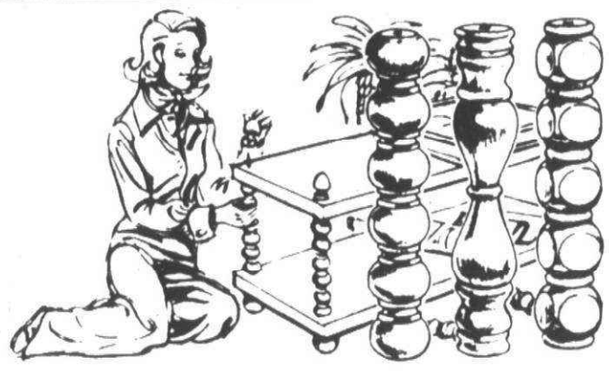

GERBER

SPINDLES
Prefinished in walnut or fruitwood. Sizes 8", 10", 12", 14". Available in Early American, Spanish or Mediterranean.
FROM $1.59 to $1.99

MATCHING SHELVES ALSO AVAIL. AT "WHY PAY MORE" PRICES



RANGE HOOD BY VENTROLA
30 inch. Ductless. Available in white, avocado, harvest gold or burnt copper.
$24.88

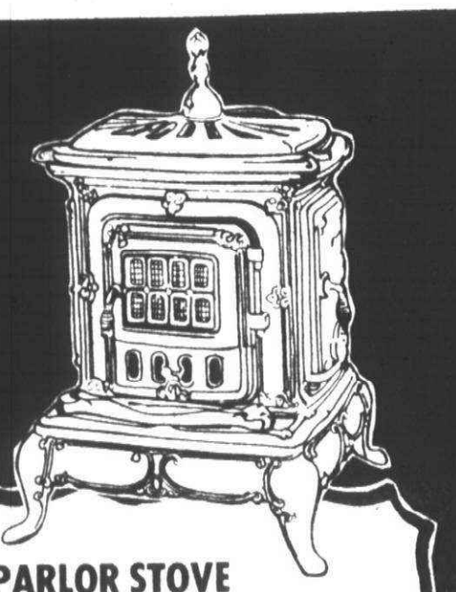

PARLOR STOVE
Cast iron with nickel plated trim. Provides lots of heat with wood or coal.
REG. $219.95
$199.95

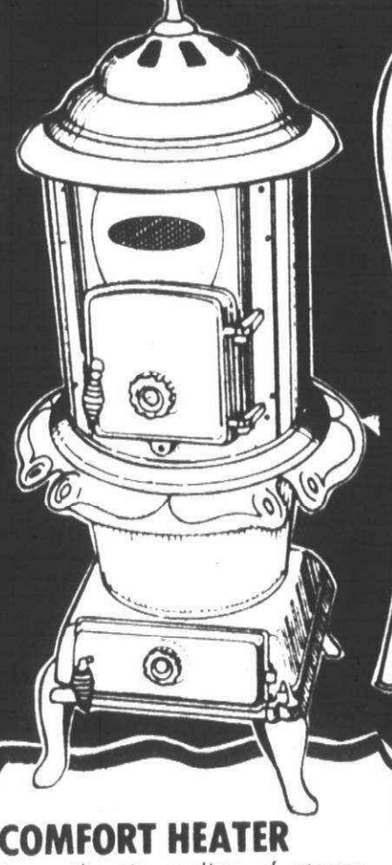

COMFORT HEATER
An authentic replica of stoves from the 18th and the 19th century. All cast iron construction with polished nickel trim.
OUR REG. $219.95 **$199.95**

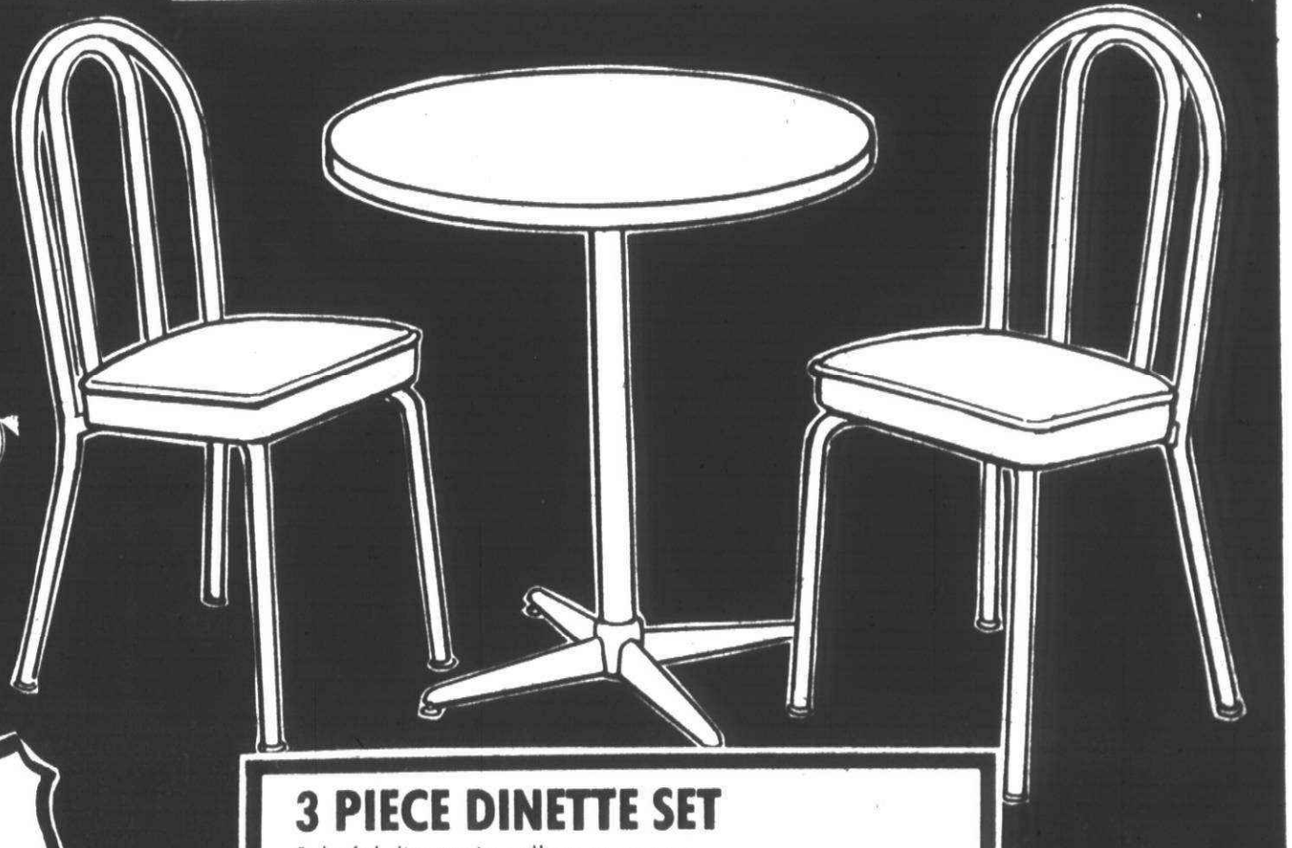

3 PIECE DINETTE SET
Colorful dinette in yellow, green or black. So very practical for a small dining area. 30" diameter white plastic top has molding around edge to match pedestal and chair frame. Colors in lavish lolli-pop hues. Lime Green, Lemon Yellow, Licorice Black.
OUR REG. $69.95
$59.95

in the gifts and lamps department

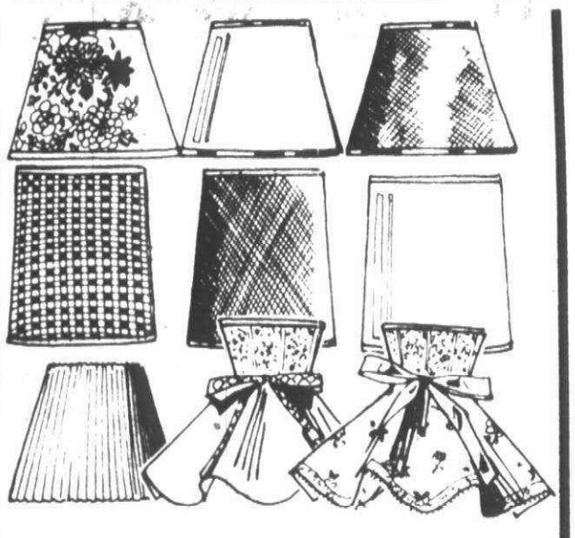

BOUDOIR LAMP SHADES
Your choice of several designs and colors.
$1.49 ea. $1.79 ea. $2.29 ea.

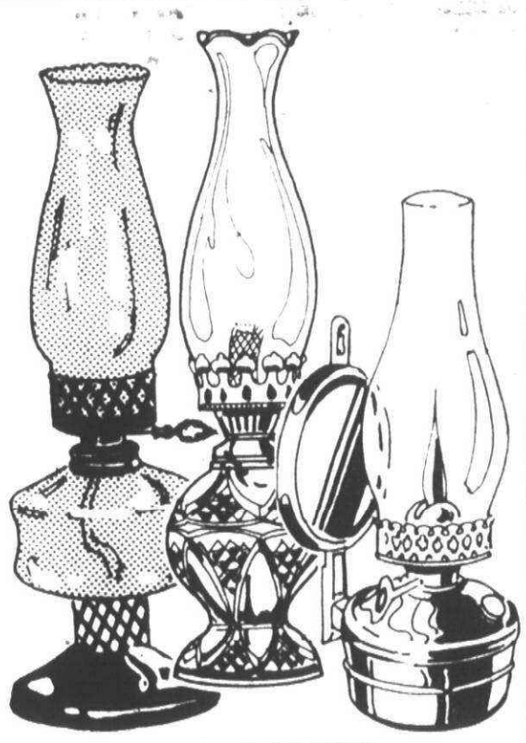

KEROSENE LAMPS
- 12" KEROSENE LAMP COPPER COLORED WITH REFLECTOR & CLEAR GLASS SHADE REG. $3.97
- 13" KEROSENE LAMP CHOICE OF 4 COLORS GLASS EMBOSSED LAMP OUR REG. $3.99
- 15" KEROSENE LAMP WROUGHT IRON BASE WITH HAND BLOWN CHIMNEY & BOWL-ASSORTED COLORS OUR REG. $3.99

Your Choice **$2.99 ea.**

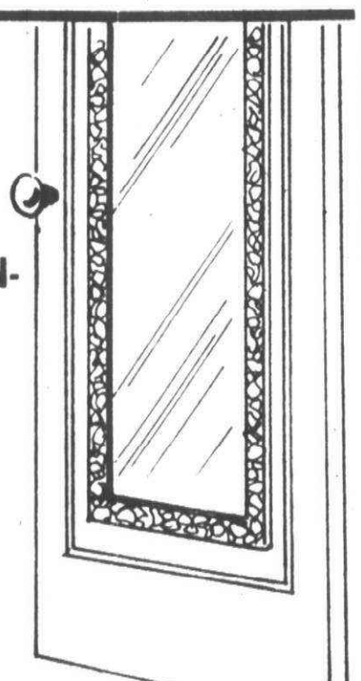

DISTORTION-FREE FLOAT PLATE GLASS DOOR MIRRORS BY HAMILTON
Your choice of a Gold Crackle, Gold Tortoise, or Gold Floral frame door mirror. Frames are pre-drilled and include screws.
AFTER AD $6.47
$4.97

LAMP OIL
- half gallon size
- Choice of several colors

$1.47

in the pets and crafts department



KRYLON
An acrylic sealant for all your craft needs. 6 oz. wt. size.
OUR REG. $1.41
$1.17



CALIFORNIA REDWOOD PLAQUES
- No staining necessary
- 7/16" thick

5"x 7" AFTER AD 99¢ **88¢**
8"x 10" AFTER AD $1.94 **$1.67**

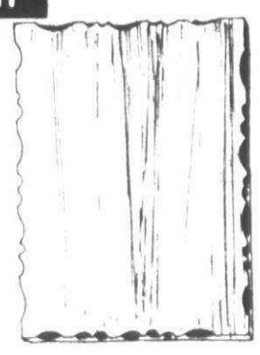



AQUARIUM GRAVEL
5 lb. bag. Nine colors plus. rainbow., Color-fast. (Fluorescent, Pink & Green not included)
REG. $1.11
88¢



TROPICAL FISH OF THE WEEK!
HALF GLACK DELTA TAIL GUPPIES
$1.00 pr.
Fish avail. Wed thru Sat.



A cat like yours deserves the best!
1
LOWE'S KITTY LITTER
Cat box filler. Absorbs and deodorizes. Considered by many to be the best available. 10 lb. bag.
87¢



AQUARIUM AIR ACTION ORNAMENT WATERFALL
Brightly colored plastic with clear plastic "waterfall" 7" high.
REG. $4.97
$3.97

SEE OUR SELECTION OF CAT PANS AND LINERS ALL AT "WHY PAY MORE" PRICES.

Why Pay More! Why Pay More! Why Pay More! Why Pay More! Why Pay More! Why Pay More!

PRICES GOOD MONDAY OCTOBER 4 THRU SATURDAY OCTOBER 9, 1976. MEIJER RESERVES THE RIGHT TO LIMIT SALES ACCORDING TO SPECIFIED LIMITS. NO SALES TO DEALERS, INSTITUTIONS OR DISTRIBUTORS.

MEIJER THRIFTY ACRES — 45001 FORD RD. AT CANTON CENTER RD.

SHOP MONDAY THRU SATURDAY 8 A.M. TO 10:30 P.M. — SUNDAY 9 A.M. TO 7 P.M.

in the paint department

INVENTORY REDUCTION SALE! on all exterior Paints

MEIJER



GLIDDEN SPRED HOUSE PAINT
Flat finish resists peeling. Dries fast to reduce dirt pickup. Choice of several colors.
OUR REG. $10.88
$7.97 gal.



MEIJER BEST LATEX HOUSE PAINT
Goes on smooth, dries fast. Durable flat latex finish.
$6.47 gal.
OVER 900 CUSTOM TINTS AVAILABLE $6.97 GAL.



MEIJER LATEX HOUSE PAINT
Quick drying. Self cleaning. Soapy water cleanup. Choice of several colors.
OUR REG. $6.77
$4.94 gal.



MEIJER BEST PORCH & FLOOR ENAMEL
Indoors and out. Gloss finish resists impact. Use on wood, metals, and concrete floors. Many colors.
$6.47 gal.

ay More! Why Pay More! Why Pay Mo



GLIDDEN SPRED GEL FLO HOUSE PAINT
Oil Base. Gelled for easy brushing. Hard glossy exterior finish. Several colors.
OUR REG. $12.99
$10.97 gal.



GLIDDEN LATEX REDWOOD STAIN
"Perks up" all natural wood. Easy to use - dries fast. Easy clean up latex. Great for siding, fencing, trim and lawn furniture.
OUR REG. $4.16
$2.99 gal.

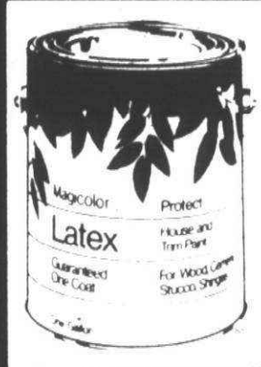

MAGICOLOR LATEX HOUSE & TRIM
Protection for wood, cement, stucco, shingles.
OUR REG. $9.88
$7.97 gal.



MAGICOLOR FLOOR PORCH & PATIO
Available in white and colors. For basement, wood, cement, concrete, and linoleum floors. Gallon.
$7.97 gal.



GLIDDEN SPRED LATEX GLOSS HOUSE AND TRIM PAINT
Clean up with soapy water. Durable gloss sheen. Many exterior colors. Gallon.
OUR REG. $11.38
$8.97 gal.
OVER 900 CUSTOM TINTS AVAIL. $9.47 GAL.



MAGICOLOR LATEX EXTERIOR HOUSE PAINT
Two Gallon Pail. One coat covers. White only.
$9.99



MAGICOLOR BARN AND FENCE PAINT
Available in red or white. Gallon.
OUR REG. $7.97
$5.97 gal.



MAGICOLOR CONCRETE SEALER
Clear. Eliminates Cement dust. Resists oil and grease. Gallon.
OUR REG. $7.97
$6.97 gal.

STEEL WOOL 000 SIZE	84¢	MEIJER GOOD 4" NYLON BRUSH	$2.49
CANVAS DROP CLOTH 9" x 12"	$9.97	MEIJER BEST 1" BRISTLE BRUSH	82¢
MASKING TAPE - One Inch	81¢	MEIJER BEST 2" BRISTLE BRUSH	$1.83
4" MEIJER BEST BRISTLE BRUSH	$4.57		

in the hardware department

SUPER SAVINGS FROM SKIL



SKIL 7¼" SKILSAW
Comes with carrying case and rip fence. Powerful 10 amp motor develops 1-¾ HP. #574.
OUR REG. $39.99
$34.99

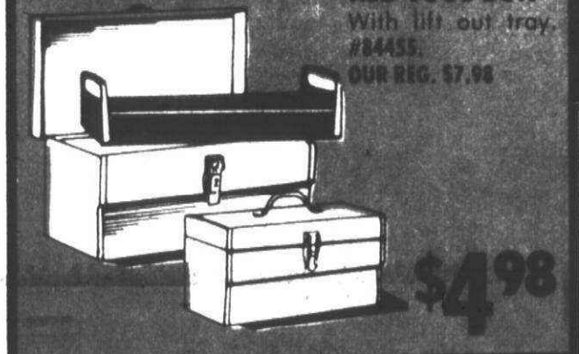

PARK 16" RED TOOL BOX
With lift out tray. #84455.
OUR REG. $7.98
$4.98

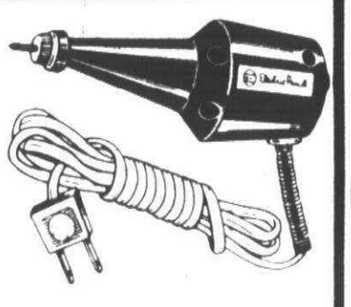

V-60C BURGESS ELECTRIC VIBRO-GRAVER PENCIL
• Carbide tip
OUR REG. $6.47
$4.97



Why Pay More!

REMINGTON LIMB & TRIM CHAIN SAW - 8"
Electric motor. Manual oiler. 8 bar and chain. #5875.
OUR REG. $35.87
$27.88



5 FT. ALUMINUM STEP LADDER
3 siderails. Pail shelf.
$11.88
6 ft. Aluminum Step ladder
SALE $13.88

in the electrical department

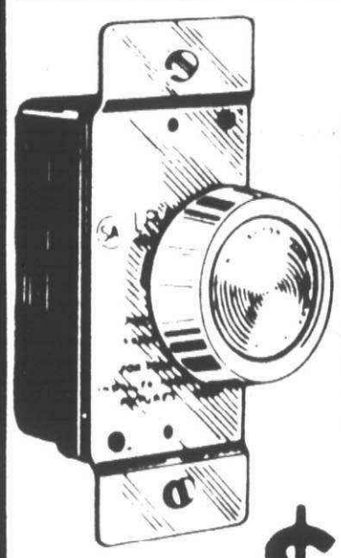

SINGLE POLE ROTARY DIMMER
Positive Off-On and smooth, clockwise Rotary Action.
#6602.
OUR REG. $4.74
$3.53

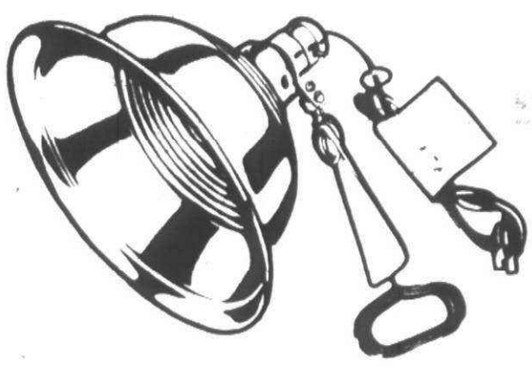

REFLECT-O-CLAMP LIGHT
• 6' cord
• #A2302-006
$2.77

Why Pay More!

in the plumbing department

PEERLESS FAUCET

LAUNDRY FAUCET
2 blade handles by Peerless Faucet Co. #9230
OUR REG. $16.37
$14.37



in the auto supply department

Why Pay More!

Dowgard
summer/winter coolant/antifreeze



DOW ANTIFREEZE GALLON
$3.37

MEIJER DELUXE THREE YEAR BATTERY
• #22F-3
• #24-3
• 54 plates



MEIJER BATTERY GUARANTEE
Free replacement within 90 days of purchase if battery proves defective. After 90 days, we will replace the battery, if defective, and charge you only for the period of ownership, based on the current price at the time of return, prorated over the number of months of guarantee.

OUR REG. $26.88
$21.88

MEIJER AUTOMOTIVE CHEMICALS

MEIJER 12 oz. wt. GASLINE ANTIFREEZE	27¢
MEIJER 10.4 oz. wt. STARTING FLUID	77¢
MEIJER 15 oz. wt. WINDSHIELD DEICER	77¢



THERMOSTATS
To fit most cars.
OUR REG. $1.93
$1.27 ea.



STP OIL FILTERS
The "Silver Bullet" Dual Oil Filter.
OUR REG. $3.67
$2.77 ea.

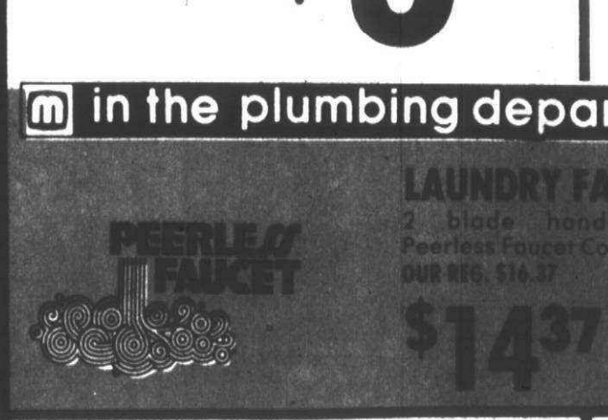

PRICES GOOD MONDAY OCTOBER 4 THRU SATURDAY OCTOBER 9, 1976. MEIJER RESERVES THE RIGHT TO LIMIT SALES ACCORDING TO SPECIFIED LIMITS. NO SALES TO DEALERS, INSTITUTIONS OR DISTRIBUTORS.

CHARGE ANYTHING IN THE STORE EXCEPT FOOD, LIQUOR AND SUPERMARKET ITEMS

BANKAMERICARD

YOU DON'T NEED CASH! USE EITHER OF THESE CONVENIENT CREDIT CARDS!

master charge

Why Pay More! Why Pay More! Why Pay More! Why Pay More! Why Pay More! Why Pay More!



9" PIE PAN

1¼" deep. Bright natural finished aluminum. Seamless. . .easy to clean.

OUR REG. 53¢

Housewares Dept.

42¢ EACH

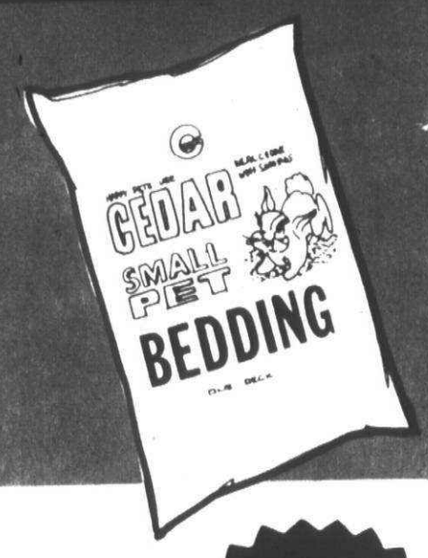

CEDAR BEDDING

- 1 peck size
- Ideal for small animals

OUR REG. 89¢

Pet Dept.

42¢ EACH



SPECIAL ASSORTMENT OF PLANTS IN 3" POTS

42¢ EACH

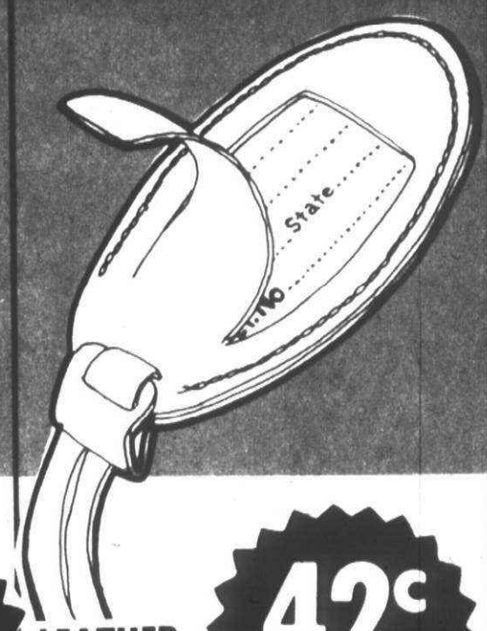

LEATHER LUGGAGE TAGS

OUR REG. 77¢

Sporting Goods Dept.

42¢ EACH

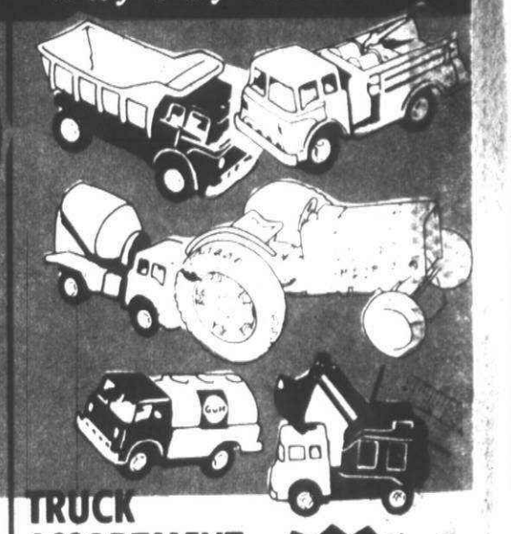

TRUCK ASSORTMENT AND TRACTOR BY GAY

Made of colorful, durable poly. Truck #535 Tractor #670.

Toy Dept.

42¢ EACH

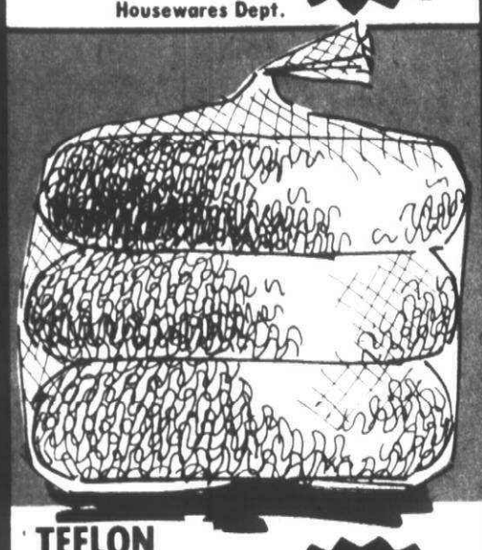

TEFLON POT SCOURER

Excellent for: Pot scouring or dish washing. Made of plastic mesh.

OUR REG. 57¢

Housewares Dept.

42¢ PKG.

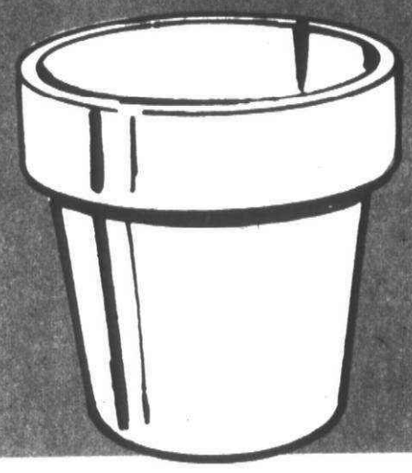

6" CLAY POTS

OUR REG. 74¢

42¢ EACH



DAISY GOLDEN BULLSEYE BB'S

Famed for consistent quality, accuracy and uniformity. BB count 725. #50.

OUR REG. 73¢

Sporting Goods Dept.

42¢ EACH



MINIMUM OF 200 PIECES PER STORE WHILE QUANTITIES LAST!

SLINKY, JR. BY JAMES

A smaller size of the "Original Slinky" just right for smaller hands. #125.

Toy Dept.

2 FOR 42¢

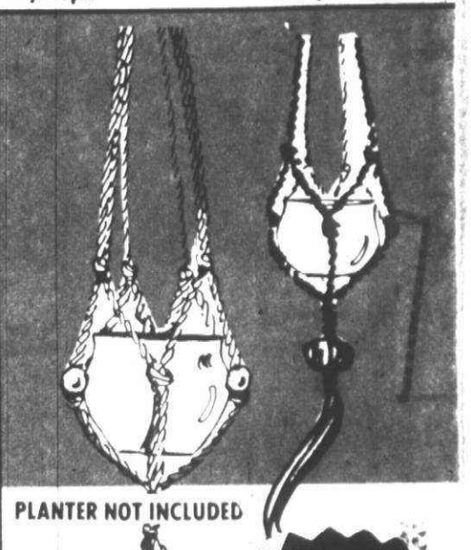

PLANTER NOT INCLUDED

ROPE HANGERS

Your choice of several colors. Size approx. 42 inches.

OUR REG. 97¢

Floral Dept.

42¢ EACH

MEIJER

anniversary

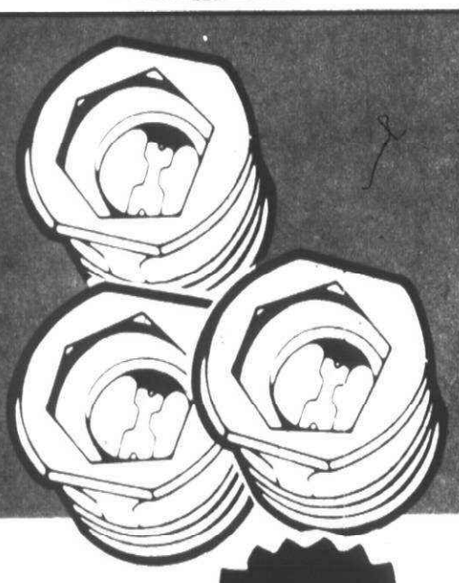

15 AMP FUSES 3 PACK

Electrical Dept.

42¢ 2 PACKS



NASCO PAINT THINNER

- Many uses
- Quart

Paint Dept.

42¢ EACH

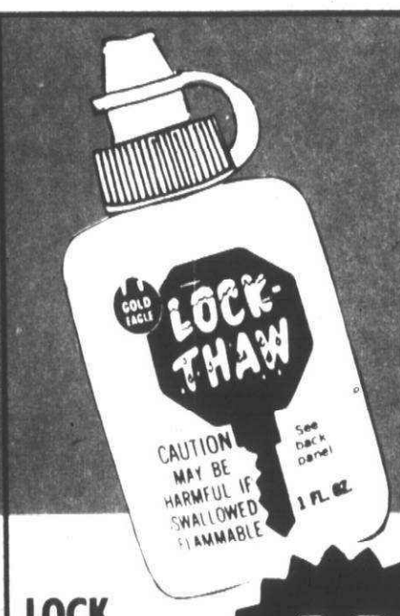

LOCK THAW

Thaws frozen locks. Protects against freezing. 1 fl. oz.

OUR REG. 67¢

Auto Supplies Dept.

42¢ EACH

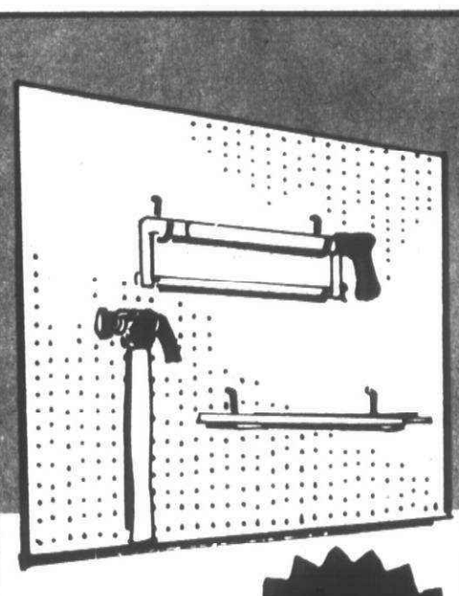

ASSORTED WALLBOARD HOOKS

OUR REG. 78¢

Hardware Dept.

42¢ PKG.



TRAILER BALL COVER

- 1-⅞" - 2"
- Black

OUR REG. 76¢

Auto Supply Dept.

42¢ EACH

6 FOOT SAFETY EXTENSION CORD

Electrical Dept.

42¢ EACH

REARDON PATCHING PLASTER

- 2½ lb.

Paint Dept.

42¢ EACH

ANTIFREEZE TESTER

Avoid winter freeze ups.

Auto Supply Dept.

42¢ EACH

24 PC. ARTIST BRUSH ASSORTMENT

OUR REG. 59¢

Hardware Dept.

42¢ PKG.

P.V.C. ELECTRICAL TAPE

- ¾" x 60'
- U.L. Listed

AFTER AD 69¢

Electrical Dept.

42¢ EACH

PRICES GOOD MONDAY OCTOBER 4 THRU SATURDAY OCTOBER 9, 1976. MEIJER RESERVES THE RIGHT TO LIMIT SALES ACCORDING TO SPECIFIED LIMITS. NO SALES TO DEALERS, INSTITUTIONS OR DISTRIBUTORS.

CHARGE ANYTHING IN THE STORE EXCEPT FOOD, LIQUOR AND SUPERMARKET ITEMS

Your BANKAMERICARD

YOU DON'T NEED CASH! USE EITHER OF THESE CONVENIENT CREDIT CARDS!

We Honor master charge THE INTERBANK CARD

Why Pay More! Why Pay More! Why Pay More! Why Pay More! Why Pay More!



DRESSMAKER YARD STICK
36" in length
OUR REG. 66¢
42¢ EACH
Domestics Dept.

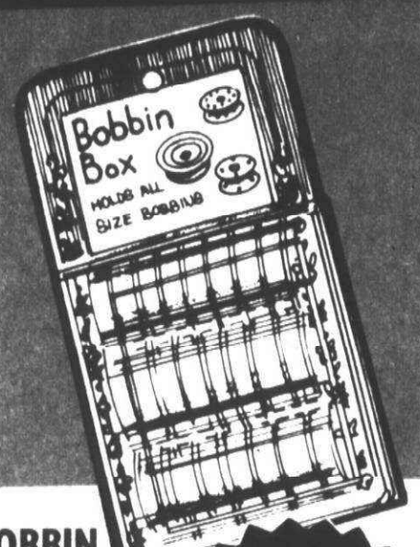

BOBBIN BOX
Holds 12 everyday bobbins. 3¾" x 3½" x 1¼". Made of see-through poly styrene.
AFTER AD 57¢
42¢ EACH
Domestics Dept.



LADIES' AND GIRLS' BOOTIE SOCKS
75% Orlon and 25% Nylon. Assorted colors. Sizes: 6 to 8½ and 8½ to 11.
OUR REG. 58¢ Girls' Dept.
42¢ PAIR

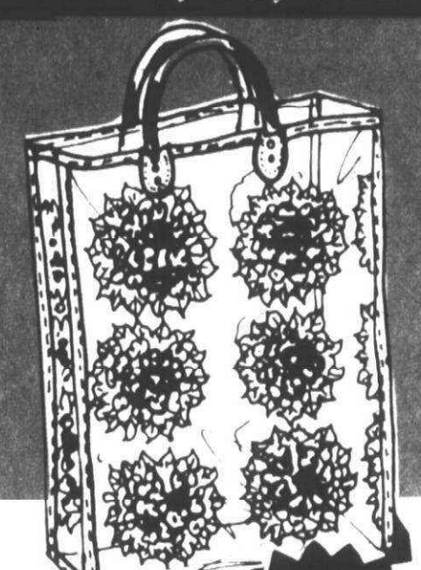

VINYL SHOPPERS' TOTE
Assorted prints and colors.
OUR REG. 57¢ Ladies' Dept.
42¢ EACH

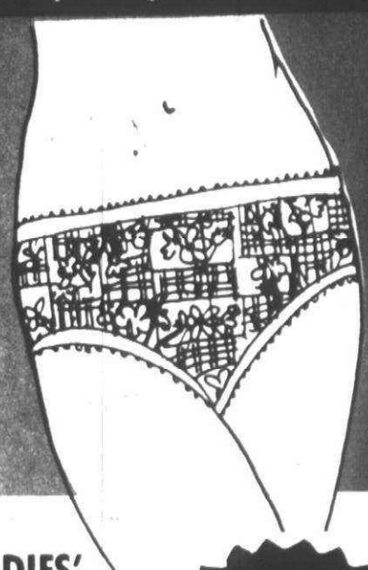

LADIES' BIKINI PANTIES
"Print" Eider lon®. Assorted new fashion prints. Sizes 5-6-7
OUR REG. 62¢ Ladies' Dept.
42¢ PAIR



SPOOL RACK
Molded durable plastic. Holds 12 spools of thread. Keeps thread neat and orderly.
OUR REG. 79¢
42¢ EACH
Domestics Dept.

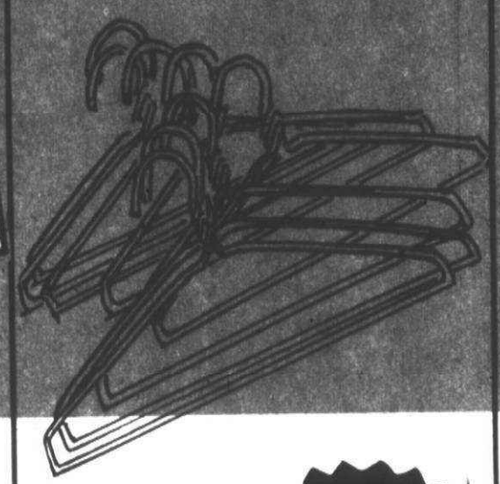

DRIP DRY HANGERS
Decorative vinyl coated hangers. Will not rust, rattle, or snag. Set of 8.
OUR REG. 69¢
42¢ SET
Domestics Dept.



SQUEEZE TOYS FOR BABY
Circus Friends assortment.
OUR REG. 77¢
42¢ EACH
Infants' Dept.



LADIES' FASHION SCARVES
100% nylon. choose from prints or solids in fall fashion colors.
42¢ EACH
Ladies' Dept.



BOYS' SOCKS
Assorted colors. Sizes 6-8½.
42¢ PAIR
Boys' Dept.

42¢ SALE



MINI-DOT PIERCED EARRINGS
An attractive collection in an assortment of styles and colors. Your choice.
OUR REG. 97¢
42¢ PAIR
Jewlery Dept.



HOYLE PLAYING CARDS
Giant Face, Pinochle or Poker.
42¢ DECK
School Supplies Dept.



4 FOR 42¢

SCRIPTO LIGHTER
42¢ EACH
Tobacco Shop

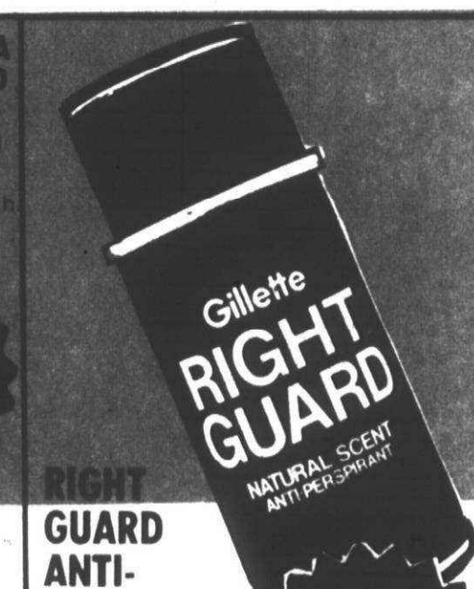

RIGHT GUARD ANTI-PERSPIRANT SPRAY
5 oz. net wt. Natural Scent Formula ONLY. While Special Purchase lasts!
42¢ EACH
Health & Beauty Aids Dept.



HALO SHAMPOO
• 11 fl. oz.
• Limit 4 please!
42¢ EACH
Health & Beauty Aids Dept.



BRACELET ASSORTMENT MIX N' MATCH
In a multitude of colors.
OUR REG. 97¢
5 FOR 42¢
Jewelry Dept.

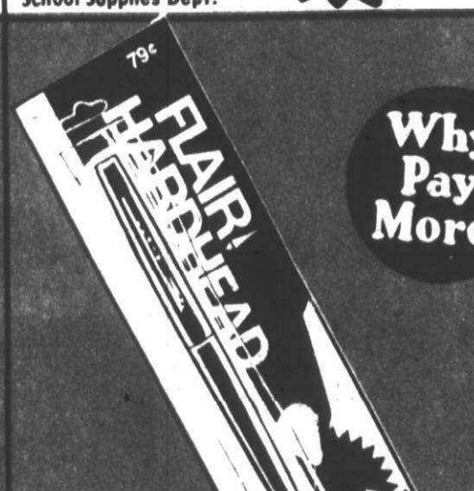

Why Pay More!

FLAIR HARD HEAD
• Assorted colors.
42¢ EACH



NAYLON NAIL ENAMEL
• .38 fl. oz.
OUR REG. 57¢
42¢ EACH
Cosmetic Dept.

Why Pay More!

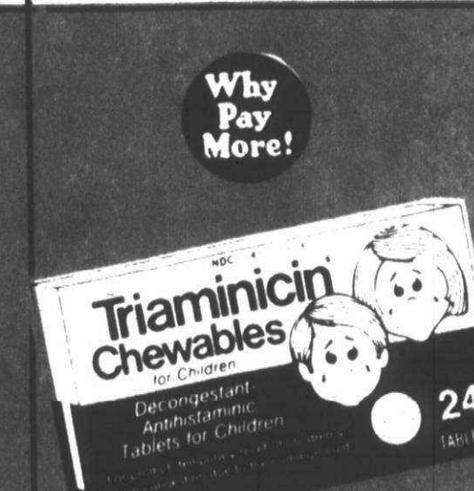

TRIAMINICIN CHEWABLE TABLETS
• 24 count
OUR REG. 99¢
42¢ BOX
Pharmacy Dept.



PARKE-DAVIS LAVACOL
• 16 fl. oz.
42¢ EACH
Pharmacy Dept.

PRICES GOOD MONDAY OCTOBER 4 THRU SATURDAY OCTOBER 9, 1976. MEIJER RESERVES THE RIGHT TO LIMIT SALES ACCORDING TO SPECIFIED LIMITS. NO SALES TO DEALERS, INSTITUTIONS OR DISTRIBUTORS.

CHARGE ANYTHING IN THE STORE EXCEPT FOOD, LIQUOR AND SUPERMARKET ITEMS

BANKAMERICARD
YOU DON'T NEED CASH! USE EITHER OF THESE CONVENIENT CREDIT CARDS!
master charge

Why Pay More! Why Pay More! Why Pay More! Why Pay More! Why Pay More!

in the jewelry/small appliance department

MEIJER

LAST BIG WEEK

anniversary SALE

LUX "MINUTE MINDERS" MANUAL TIMER BY ROBERTSHAW

White with easy to read numbers. One hour timer with single ring. #2428-01.

REG. $4.77 $2.97

EQUITY KEYWOUND ALARM CLOCK

Easy to read luminous dot dial with luminous hands. Attractive designs. Assorted styles. Your choice. #1365/6, 2665/6 or 1765/6.

REG. $6.97

Your Choice $4.97

TITAN UTILITY ELECTRIC HEATER

1300 or 1500 watts. Automatic thermostat. Instant fan-forced heat. Stay cool cabinet. 10" x 15" x 9". #T760.

REG. $19.97 $16.97

HAMILTON BEACH ELECTRIC CROCK WATCHER

4 qt. cook 'n serve removable vessel. Automatic shift. New decorator design. #413.

REG. $22.97 $18.97

AUTOMATIC ELECTRIC COOKER/FRYER BY RELIABLE

Handy cooking guide. 5½ qt. capacity. Quick drain basket. Signal light. See-thru glass cover. 1150 watts. #RM200.

REG. $11.97 $9.88

HAMILTON BEACH ELECTRIC CROCK WATCHER

4 qt. cook 'n serve removable vessel. Automatic shift. New decorator design. #413.

REG. $22.97 $18.97

Norelco NORELCO 12 CUP DRIP COFFEEMAKER

Dial-A-Brew™. Drip filter system. Coffee never boils! Brews 12 cups. #HD5150.

$27.97

PRESTO BURGER HAMBURGER COOKER

Broils hamburgs in 1 to 3 minutes. Toasts muffins, heats sandwiches. Immerible cooking tray. #MB-1.

$11.88

Osterizer OSTERIZER DUAL RANGE 10 SPEED BLENDER

5 cup perma-glass container. Opens at both ends for easy cleaning. Four exclusive cycle speeds plus six additional speeds. Dial measuring top. #1010.

$18.97

HOOVER CONVERTIBLE UPRIGHT VACUUM

High performance 4.3 amp motor. All metal chassis. 9½ qt. disposable bag. All steel agitator. #U4089.

REG. $66.88 $49.88

DELUXE TOAST-R-OVEN™ G.E. DELUXE TOAST-R-OVEN TOASTER

Automatically toasts, door opens when toast is ready. Automatically bakes. Top browns muffins, open face sandwiches, canapes, etc. #T93.

$26.97

G.E. 2 SLICE AUTOMATIC TOASTER

Chrome finish. Compact design. Extra high toast lift. Easy to clean crumb tray snaps open. Heat resistant carrying handles. #T-17.

$11.97

G.E. SELF CLEAN II SURGE OF STEAM & DRY IRON

Steams 150% longer than ever. #F220HR.

REG. $26.97 $22.97

No. 1 in steam life

G.E. SUPER PRO PISTOL DRYER

1200 watt professional-style pistol dryer. 6 blow drying combinations with 4 heat and 2 air speed settings. Roller-Curl Dryer, Body Wave and Air Concentrator attachments, plus Hands-Free styling stand. #PB02-5108-002.

$21.97

G.E. TOUCH 'N CURL ELECTRIC MIST CURLER

Mist reservoir can be filled directly from faucet. Convenient one-hand, mist and curl operation on comfort designed handle. Hi or low temperature settings. #CS-1

$10.88

photo department

FUJICOLOR F-II 20 EXP. COLOR PRINT FILM

For better pictures in any light. Brighter colors and better details. F10-20 (pocket size), F26-20 (instant load) or 135-20.

$1.97

Why Pay More!

GAF MICKEY MOUSE CAMERA

- Takes beautiful color pictures
- Model 100XF

REG. $12.88 $10.88

WESTINGHOUSE MAGICUBES

- Sleeve of 3

$1.19

ROYAL 91S CALCULATOR

4 key memory, large green display, sq. root key, PI per cent & register exchange.

REG. $19.97 $15.97

TEXAS INSTRUMENTS STUDENT CALCULATOR WITH MEMORY

Plus, reciprocals, squares, square roots, PI and sign change. #TI-1270.

REG. $16.97 $14.97

in the housewares department

Why Pay More!

ROOM DARKENING WINDOW SHADE

27" x 6' Washable vinyl plastic. Flame retardant, energy saving.

BRING IN YOUR SHADE MEASUREMENTS WE CUT TO SIZE FREE.

REG. $2.37 $1.57

GENERAL ELECTRIC BRIGHT STIK

Puts light where you need it fast, easy. 25" fluorescent lighting unit that goes up in minutes. Comes complete, ready to plug in, turn on. Needs no fixture, no special wiring. Long life lasts 3 to 5 years under normal household use. Low wattage for efficient energy consumption. Lightweight, only 7 ounces. 6' cord with on/off switch.

AFTER AD $9.37 $6.88

MIRRO COOKWARE SPECIALS!

Heavyweight aluminum in avocado porcelain exterior finish. Each piece is made of thick aluminum alloy. Flint-hard porcelain outside and Teflon II inside provides carefree cleaning. Individually boxed.

10" FRY PAN	$3.00
1 QT. COVERED SAUCEPAN	$3.00
5 QT. COVERED DUTCH OVEN	$5.00
2 QT. COVERED SAUCEPAN	$4.00
3 QT. COVERED SAUCEPAN	$4.00

Why Pay More!

SUPER SEAL 2 CUP BOWL FOOD SAVER

- Air tight seal

Your Choice 3/$1

THERMO MUG

- Keeps drinks hot or cold

POTTERY ASSORTMENT

- 10 oz. Brown Drip Pitcher
- Brown Drip Trivet
- Brown Drip Spoon Rest
- Pink & Blue or Brown 10 oz. Casserole
- Pink & Blue or Brown Cereal Bowl
- 12 oz. Pink & Blue or Brown Mug
- Pink & Blue Spoon Rest

Your Choice 88¢

SUPERSAL SALT & PEPPER SHAKER SET

- Keeps moisture out
- No clogging
- Model 5991

2 SETS FOR $1

WASTE BASKET LINERS

- Lemon scented
- 35 count

REG. 88¢ 68¢

LIFT TOP 44 QUART WASTEBASKET

Available in yellow, green or chocolate.

REG. $3.47 $2.47

2 PIECE PARER SET OR 2 PIECE STEAK KNIFE SET

Your Choice 2 SETS FOR $1

PRICES GOOD MONDAY OCTOBER 4 THRU SATURDAY OCTOBER 9, 1976. MEIJER RESERVES THE RIGHT TO LIMIT SALES ACCORDING TO SPECIFIED LIMITS. NO SALES TO DEALERS, INSTITUTIONS OR DISTRIBUTORS.

MEIJER THRIFTY ACRES — 45001 FORD RD. AT CANTON CENTER RD.

SHOP MONDAY THRU SATURDAY 8 A.M. TO 10:30 P.M. — SUNDAY 9 A.M. TO 7 P.M.

Why Pay More! Why Pay More! Why Pay More! Why Pay More! Why Pay More! Why Pay More!

in the pharmacy department



WHITMAN SAMPLER
• 1 lb. box
REG. $3.25
$2.49



Why Pay More!

ABBOT SELSUN BLUE SHAMPOO
• 4 fl. oz.
$1.39

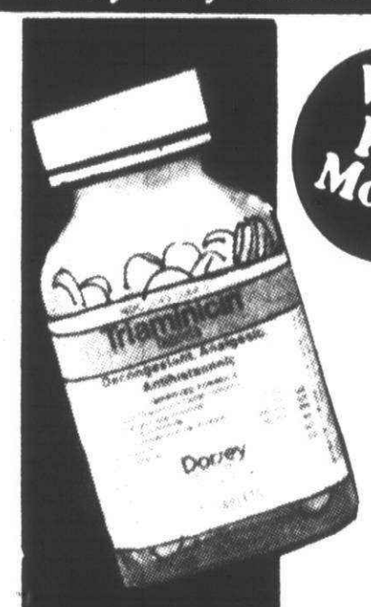

Why Pay More!

TRIAMINICIN TABLETS
• 100 count
$2.79

EAR PIERCING CLINIC
Saturday, October 9 from 11:00 a.m. to 5:00 p.m. A specially trained nurse will painlessly pierce your ears and insert a pair of non-allergenic posts of 24K gold applied directly to surgical grade stainless steel. Minors must be accompanied by a parent or guardian.
$6.95
25% OFF any 10K-12K-14K gold earrings in stock that are purchased during clinic hours on above dates.
Jewelry Dept.

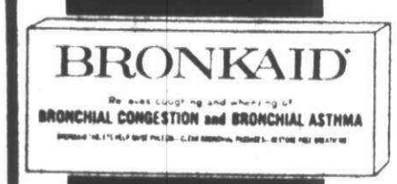

Why Pay More!

BRONKAID TABLETS
• 60 count
$1.94

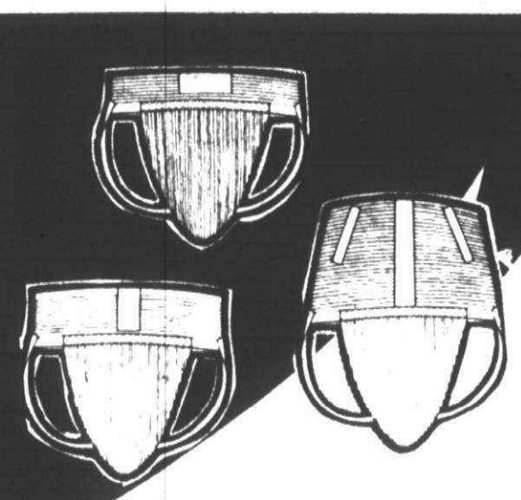

Look to Futuro for a properly fitted athletic supporter. It's the confident support that every active man and young man wants. Futuro offers seven different style supporters that provide safe, maximum support for every sport. Sturdy, woven cotton-elastic waistbands hold their shape. Soft, knitted cotton-rayon pouches provide comfortable support. Tubular elastic leg straps won't roll or wrinkle. Shop our complete line of Futuro athletic supporters for confident support that's matched to your needs.

JUNG 72-SPORTS-3 SUPPORTER ONLY! REG. $1.88 **$1.19**
• Small, medium, large



APPEDRINE REDUCING PLAN 105's
$2.99



Revlon Flex INSTANT CONDITIONER

REVLON FLEX BALSAM & PROTEIN INSTANT HAIR CONDITIONER
• 16 fl. oz.
• Regular or extra body
$1.28



AMERICAINE SUPPOSITORIES
• 12 count
REG. $1.65
$1.10

in the health and beauty aids department

$1.50 cash refund
by mail from Chesebrough-Pond's Inc.

when you buy all 3 of these quality Vaseline brand products

VASELINE INTENSIVE CARE REGULAR BATH BEADS - 16 oz. net wt. HERBAL BATH BEADS - 15 oz. net wt. MINERAL BATH - 16 oz. net wt.	88¢ ea.
VASELINE INTENSIVE CARE LOTION 15 fl. oz.	77¢
VASELINE PETROLEUM JELLY 7.5 oz. net wt. • Limit 2 Please!	44¢



As Advertised on TV

NEW ROSE MILK MOISTURIZING FACE CREAM
• 2 oz. net wt.
REG. $2.48 **$1.57**



CLAIROL CONDITION
• 4 oz. net wt. jar
$1.87



ALKA SELTZER TABLETS
• 36 count foil
Limit 2 Please!
76¢



BAN BASIC NON-AEROSOL ANTIPERSPIRANT SPRAY
• 5 fl. oz.
$1.88



CLAIROL HERBAL ESSENCE SHAMPOO
• 8 fl. oz.
76¢

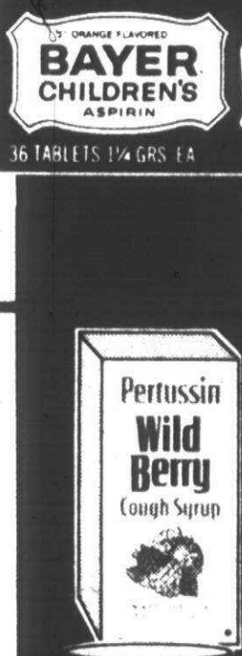

BEACON ASPIRIN
• 100 count
• Why Pay More!
18¢



ULTRA-BAN ROLL-ON LOTION
• 2 fl. oz.
• Bonus size
• Limit 2 please
WHILE SPECIAL PURCHASE LASTS!
88¢

COLGATE 100 MOUTHWASH
• 12 fl. oz.
• Special label pkg.
59¢

BAYER CHILDREN'S ASPRIN
• 36 count pkg.
• Limit 2 Please!
17¢

DAISY 2 TWIN BLADED DISPOSABLE SHAVERS
77¢



SCOPE MOUTHWASH
• 3 fl. oz. trial size
• Limit 4 please
WHILE SPECIAL PURCHASE LASTS!
27¢



PERTUSSIN WILDBERRY COUGH SYRUP
• 3 fl. oz.
77¢

GILETTE TRAC II ADJUSTABLE REFILLS
• 4 count pkg.
97¢

AIM FLUORIDE TOOTHPASTE
• 6.4 oz. net wt.
77¢

ROLAIDS ANTACID TABLETS
• 150 count pkg.
$1.37

PRICES GOOD MONDAY OCTOBER 4 THRU SATURDAY OCTOBER 9, 1976. MEIJER RESERVES THE RIGHT TO LIMIT SALES ACCORDING TO SPECIFIED LIMITS. NO SALES TO DEALERS, INSTITUTIONS OR DISTRIBUTORS. Page 11

CHARGE ANYTHING IN THE STORE EXCEPT FOOD, LIQUOR AND SUPERMARKET ITEMS

BANKAMERICARD YOU DON'T NEED CASH! USE EITHER OF THESE CONVENIENT CREDIT CARDS! master charge

Why Pay More! Why Pay More! Why Pay More! Why Pay More! Why Pay More! Why Pay More!

Why Pay More! Why Pay More! Why Pay More! Why Pay More! Why Pay More! Why Pay More!

MEIJER

LAST BIG WEEK

anniversary SALE

in the school supplies dept



BAGGED PENCILS
• 17 count
47c



BIC 4 COLOR PEN
77c



CRAYOLA CRAYONS
• Flourescent 8 s
27c



PAPERMATE PEN
88c

"THE MICHIGAN MURDERS"

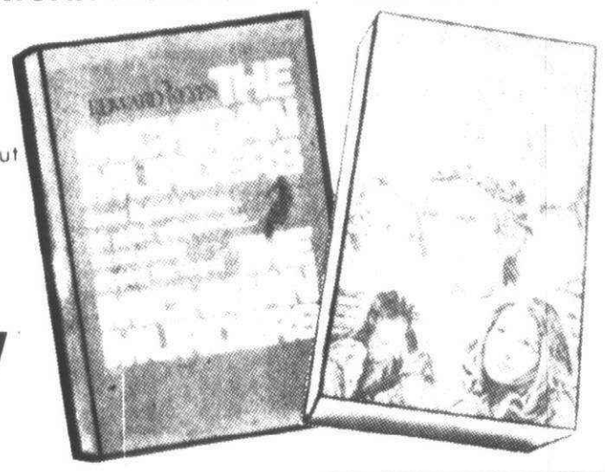

The police without a clue...a gripping true story by Edward Keyes

$7.27

Book Dept.

"THE CAPTAIN AND THE KINGS"

By Taylor Caldwell

$1.67

in the book department

THE NEW ILLUSTRATED
ENCYCLOPEDIA of the ANIMAL WORLD
IN 21 DELUXE HARD BOUND VOLUMES

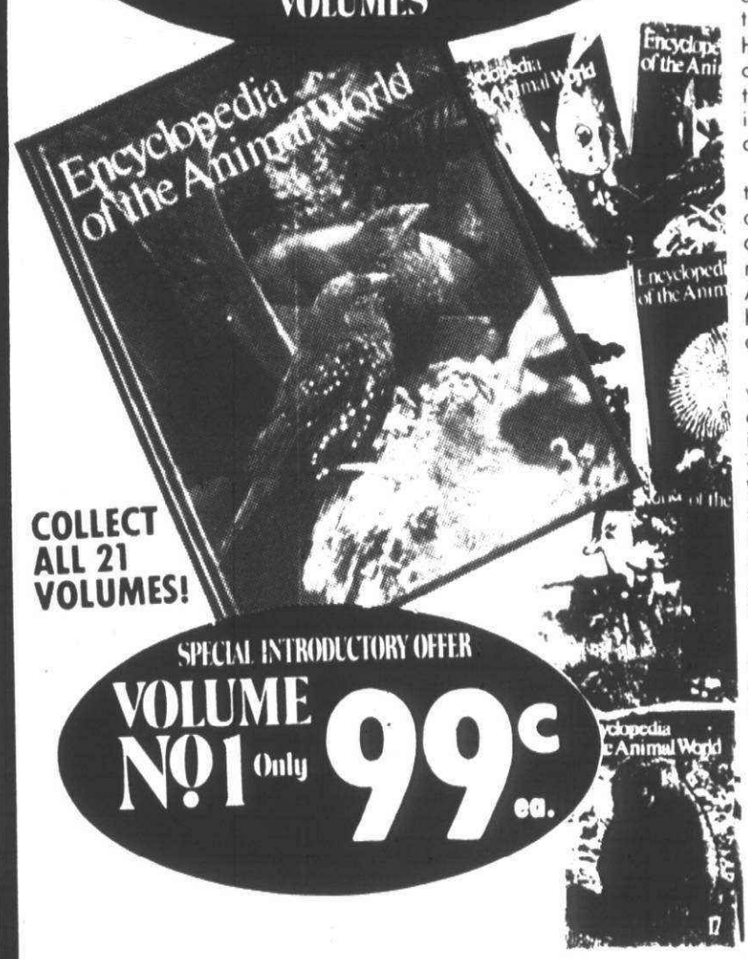

COLLECT ALL 21 VOLUMES!

SPECIAL INTRODUCTORY OFFER
VOLUME NO! Only **99c** ea.

COLLECT A NEW VOLUME EACH WEEK!

The Outstanding content of this 21 volume library makes it a comprehensive guide to the animal kingdom. A fascinating treasure of over 3,000 entries. Here is reliable information dramatized and highlighted with thousands of colorful illustrations, maps, drawings and diagrams.

The subject matter is presented in a simple and uncomplicated manner. Without question, it is a most valuable reference library for students. Add this encyclopedia to your home library you and your children will never regret it.

Our special offer makes this valuable reference library yours at exceptionally low cost. Our introductory offer makes volume 1 available for only 99c. We're certain you'll agree it's a value at that price. Volumes 2 through 21 are priced at $1.99 each. Once a volume is placed on sale, it remains on sale throughout our program.

Stop in at our in-store display and begin building your encyclopedia library this week. Only 99c gets you started.

VOLUME #1 ONLY 99c EACH
VOLUME #2 ONLY $1.99 EACH

YOU AND YOUR CHILDREN ARE ALL GOOD REASONS WHY YOU SHOULD MAKE THIS ENCYCLOPEDIA AN IMPORTANT PART OF YOUR HOME.

THIS WEEKS VOLUME #3 ONLY: $1.99 each

in the domestics department

Why Pay More!

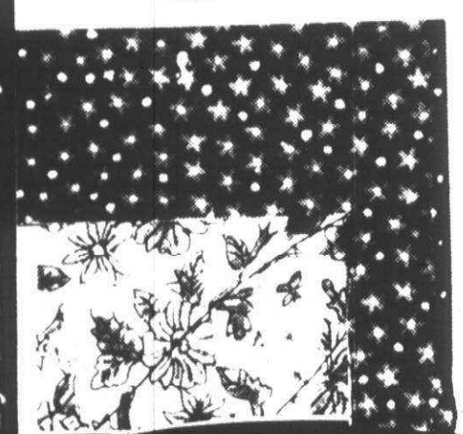

CALICO PRINTS
Special purchase of 44-45" width Calico prints. All cotton and poly cotton blends. Machine washable. Several color combinations. 1 to 10 yard lengths.
99c yd.



CHECK TERRY APRON BY TASTEMAKER
CLEARANCE!
American checks. 82% cotton 18% polyester. Woven check pattern in assorted popular colors.
84c



Why Pay More!

"WILD KINGDOM" BATH TOWEL ENSEMBLE BY TASTEMAKER ®
Colorful wild animals printed on a bone colored background. Sheared velour terry.

BATH TOWEL OUR REG. $2.99 ..... **$2.39**
HAND TOWEL OUR REG. $1.99 ..... **$1.59**
WASH CLOTH OUR REG. 99c **79c**

MEIJER — ENTIRE LINE OF DECORATOR **THROW PILLOWS** Reg. $2.47 - $3.97 — **50c OFF** WITH COUPON GOOD 10/4 THRU 10/9/76 — 50c COUPON — Coupon limited to one per family. — DEPT 660

MEIJER — ENTIRE LINE OF DECORATOR **THROW PILLOWS** Reg. $4.97 - $9.27 — **$1.00 OFF** WITH COUPON GOOD 10/4 THRU 10/9/76 — $1.00 COUPON — Coupon limited to one per family. — DEPT 660



"WILD KINGDOM" SHEETS BY TASTEMAKER ®
Colorful wild animals printed on a bone colored background. No iron muslin.

TWIN **$2.97 ea.** QUEEN **$5.97 ea.**
FULL **$3.97 ea.** KING **$8.97 ea.**

STANDARD CASES **$2.97 pr.** KING CASES **$3.97 pr.**

ROOM SIZE RUGS
SAVE $5.00 with a coupon. Choose from our entire stock of packaged room size rugs. Size 8½' x 11½'.

NEEDLEPOINT AND CREWEL KITS
SAVE 50c on any needlepoint or crewel kit in stock. These make perfect Christmas gifts.
OUR REG. 99c to $6.99

MEIJER — ANY IN STOCK **ROOM SIZE RUG** — $5.00 COUPON — **$5.00 OFF** WITH COUPON GOOD 10/4 THRU 10/9/76 — Coupon limited to one per family. — DEPT 680

MEIJER — ANY IN STOCK **NEEDLEPOINT & CREWEL KIT** Reg. 99c to $6.99 — 50c COUPON — **50c OFF** WITH COUPON GOOD 10/4 THRU 10/9/76 — Coupon limited to one per family. — DEPT 655

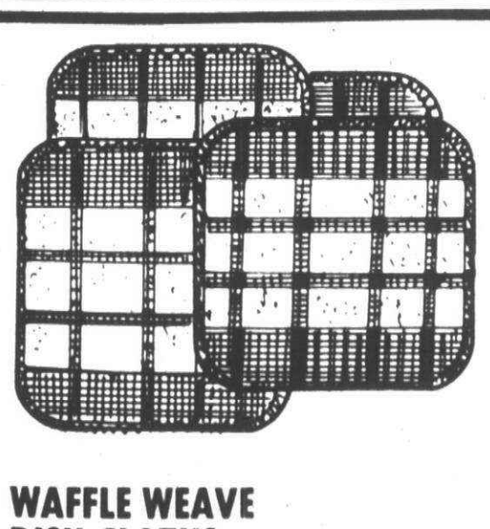

WAFFLE WEAVE DISH CLOTHS
Special purchase!!! 13" x 14" size.
4/$1



KITCHEN TOWELS BY DUNDEE
Popular stripe terry. Assorted colors. Slight irregulars. Special purchase.
3/$1

 PRICES GOOD MONDAY OCTOBER 4 THRU SATURDAY OCTOBER 9, 1976. MEIJER RESERVES THE RIGHT TO LIMIT SALES ACCORDING TO SPECIFIED LIMITS. NO SALES TO DEALERS, INSTITUTIONS OR DISTRIBUTORS.

MEIJER THRIFTY ACRES — 45001 FORD RD. AT CANTON CENTER RD.

SHOP MONDAY THRU SATURDAY 8 A.M. TO 10:30 P.M. — SUNDAY 9 A.M. TO 7 P.M.

Why Pay More! Why Pay More! Why Pay More! Why Pay More! Why Pay More! Why Pay M



MEIJER

LAST BIG WEEK

45ND anniversary SALE

LADIES' DYED-TO-MATCH CO-ORDINATING SWEATER GROUP

A beautiful selection of ladies sweaters in a variety of styles with matching pants and skirts. Assorted Fashion colors.

Ladies' Sportswear Dept.

SWEATERS from $5.97 - $11.97 Sizes S-M-L

PANTS $11.97 Sizes 5 - 15

SKIRTS $9.87 Sizes 5 - 15

GIRLS' SPRINGCREST PANTY TIGHTS

- 100% nylon
- Assorted colors

SIZES 4-14 84c pr.

SIZES 1-3 74c pr.



Girls' Dept.



LADIES' KNIT HAT AND GLOVE SET

- Solids or prints
- Colors to go with your Fall fashions
- 100% Acrylic

Ladies' Dept.

AFTER AD $3.27

$2.64 set



GIRLS' KNIT TOPS

- Choose from prints, solids or stripes
- Sizes 4 to 6X

$1.99 ea.

Girls' Dept.



LADIES' BRA SALE

By Celebrity Bra®. Ladies 100% cotton knit bra. Comfort all over fiberfill lined undercups. camisole styling with cross-over front. camisole strap with elastic ends. Sizes 32-36A. 32-38B. 34-38C. White or Beige. **#Style 3309.**

$1.47 ea.

Ladies' Dept.



LADIES' GINGHAM CHECK FOOTED PAJAMAS

New assorted fashion colors. Beautifully styled. Warm and comfortable for fall. Sizes S-M-L.

$8.00 pr.

Ladies' Dept.

PRICES GOOD MONDAY OCTOBER 4 THRU SATURDAY OCTOBER 9, 1976. MEIJER RESERVES THE RIGHT TO LIMIT SALES ACCORDING TO SPECIFIED LIMITS. NO SALES TO DEALERS, INSTITUTIONS OR DISTRIBUTORS. Page 13

CHARGE ANYTHING IN THE STORE EXCEPT FOOD, LIQUOR AND SUPERMARKET ITEMS

your BANKAMERICARD

YOU DON'T NEED CASH! USE EITHER OF THESE CONVENIENT CREDIT CARDS!

WE HONOR master charge THE INTERBANK CARD

Why Pay More! Why Pay More! Why Pay More! Why Pay More! Why Pay More!

MEIJER

LAST BIG WEEK

anniversary SALE

in the shoe department

Why Pay More!

LIKE IT? BUY IT WITH— BANKAMERICARD master charge

Anything in the store except food and Super Market items!

MEN'S HIKING BOOTS

Vacchetta brown leather upper - leather lined, padded heel collar. Vibram hiking sole. Sizes 7 to 13.

OUR REG. $38.94

SAVE $3.00 A PAIR

NOW! $35.94 PAIR

MEN'S PUFFED LEATHER BOOTS

Tan leather upper - leather lined, padded insole. St. Moritz Rally rubber sole. Sizes 7 to 13.

OUR REG. $28.94

SAVE $3.00 A PAIR

NOW! $25.94 PAIR

MEN'S SUEDE LEATHER CHUCKA BOOTS

Camel suede leather upper. Nylon tricot foam lining. Sizes 6½ to 12.

OUR REG. $15.94

SAVE $3.00 A PAIR

NOW! $12.94 PAIR

Why Pay More!

LADIES' PUFFED LEATHER DEMI BOOTS

Tan leather upper - pigskin leather lined - wedge crepe sole. Sizes 5½ to 10.

OUR REG. $14.94

SAVE $2.00 A PAIR

NOW! $12.94 PAIR

LADIES' SUEDE LEATHER POCKET BOOTS

Navy suede leather upper - red stitching and fleece lining and laces, rubber sole. Sizes 5½ to 10.

OUR REG. $9.94

SAVE $2.00 A PAIR

NOW! $7.94 PAIR

in the men's department

MEN'S SWEATSHIRT JACKET

100% Fortrel® Polyester. Full zip front with warm hood. Available in Bottle Green, Navy and Red.

$7.97

in the boys' department

BOYS' SNORKEL JACKET

Nylon snorkel parka, with many super features. Sizes 8 - 18.

AFTER AD $15.88

$12.88 ea.

BOYS' BRUSHED DENIM SUIT

- 2 chest pockets on jacket
- Sizes 8 to 16

$15.00 set

OUR REG. $16.97

BOYS' FRUIT OF THE LOOM UNDERWEAR

Briefs or T-Shirts. Soft, absorbent 100% cotton. Sizes 8 - 16. Pkg. of 3.

OUR REG. $2.29

$1.80 pkg.

FRUIT OF THE LOOM

MEIJER TWILLS, CORDUROYS, OR BRUSHED $2.00 COUPON

BOYS'

GARANIMAL SLACKS

SLIMS OR REGULARS

Sizes 8 - 16

$2.00 OFF WITH COUPON

GOOD 10/4 THRU 10/9/76

Coupon limited to one per family. DEPT. 570

Why Pay More!

BOYS' GLOVES

with plain or Go-Go backs.

$1.97 PAIR

PRICES GOOD MONDAY OCTOBER 4 THRU SATURDAY OCTOBER 9, 1976. MEIJER RESERVES THE RIGHT TO LIMIT SALES ACCORDING TO SPECIFIED LIMITS. NO SALES TO DEALERS, INSTITUTIONS OR DISTRIBUTORS.

MEIJER THRIFTY ACRES — 45001 FORD RD. AT CANTON CENTER RD.

SHOP MONDAY THRU SATURDAY 8 A.M. TO 10:30 P.M. — SUNDAY 9 A.M. TO 7 P.M.

Why Pay More! Why Pay More! Why Pay More! Why Pay More! Why Pay More! Why Pay More!

in the men's department

MEN'S BETTER LONG SLEEVE DRESS SHIRTS

Choose from fall plaids, florals, and prints. Permanent press. Sizes 14½ to 17. Average sleeve lengths.

AFTER AD $6.96

SAVE $1.00

$5.96

Why Pay More!



Why Pay More!

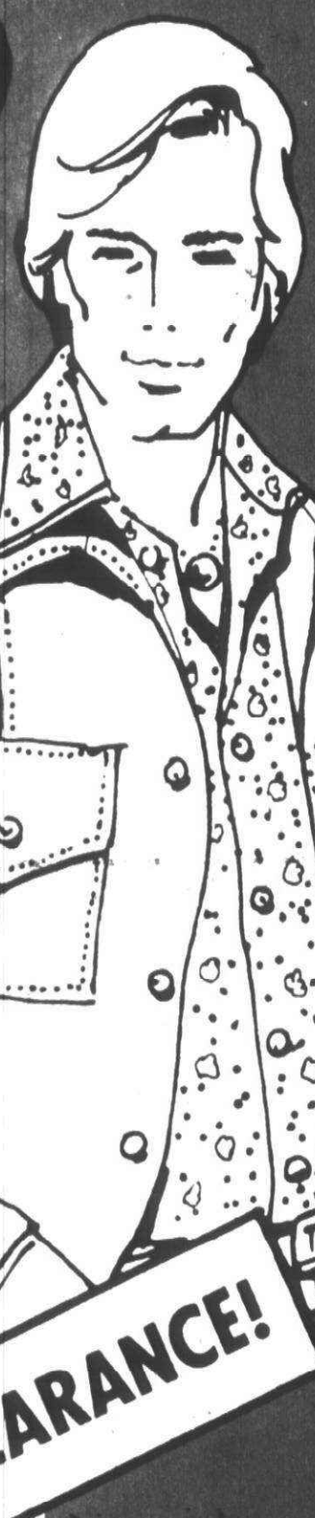

MEN'S JACKET & SLACK SALE

Both feature 100% polyester for easy care-wash and wear assorted colors.

CLEARANCE WHILE SUPPLY LASTS! MIX OR MATCH

$6.00

CLEARANCE!

Why Pay More!





MEN'S THERMAL SOCKS

Extra heavyweight, insulated. Your feet never had it so warm. 5 pair package.

AFTER AD $2.29

$1.99 5 pr. pkg.

Why Pay More!



MEN'S KNIT SHIRTS

Long sleeve turtle necks. New fall colors. 100% acrylic for easy care. Sizes S-M-L-XL.

$2.88

LIKE IT? BUY IT WITH— BANKAMERICARD master charge

Anything in the store except food and Supermarket items!

MEN'S SWEATERS

New fall styles. 100% acrylic available in crew or turtle neck styles.

YOUR CHOICE

$4.44 ea.

Why Pay More!

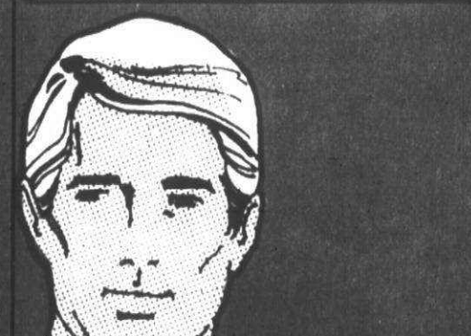



FRUIT OF THE LOOM

MEN'S FASHION COLORED UNDERWEAR

Tshirts or briefs. 50% polyester 50% cotton. Solid fashion styling in many colors. Machine wash, tumble dry. Sizes S-M-L-XL.

$1.32 ea.

PRICES GOOD MONDAY OCTOBER 4 THRU SATURDAY OCTOBER 9, 1976. MEIJER RESERVES THE RIGHT TO LIMIT SALES ACCORDING TO SPECIFIED LIMITS. NO SALES TO DEALERS, INSTITUTIONS OR DISTRIBUTORS.

CHARGE ANYTHING IN THE STORE EXCEPT FOOD, LIQUOR AND SUPERMARKET ITEMS

BANKAMERICARD YOU DON'T NEED CASH! USE EITHER OF THESE CONVENIENT CREDIT CARDS! master charge

Why Pay More! Why Pay More! Why Pay More! Why Pay More! Why Pay More! Why Pay More!

"Oh Baby What a Sale!"

swyngomatic

A. $14.76

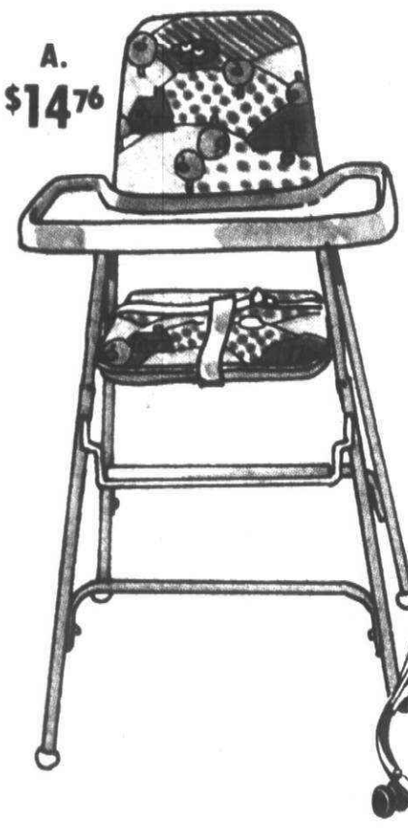

B. PLAY YARD BY WELSH® $23.76
Mesh sides. Full size. #156.
SAVE $5.11
OUR REG. $28.87



F. $33.76



Welsh

A. CONVERT-A CHAIR BY SWYNGOMATIC®
Wrap-around tray. Converts to Youth chair, TV chair, and Snack chair.
SAVE $5.11
AFTER AD $19.87
$14.76

C. Century
HOOLA COUPES®
Circular walker by Century Safety rotating play dials. #111-A.
$8.44

D. Kantwet CareSeat
3 car seats in 1.
SAVE $7.11
OUR REG. $31.87
$24.76

E. BABY BATH TUB
Safety Hammock with head rest. Foam cushioned seat.
OUR REG. $5.97
$4.22

F. CRIB BY WELSH®
- Single Drop Side
- Walnut color
- #2501

OUR REG. $39.87 **$33.76**

KANTWET®
G. CRIB MATTRESS BY KANTWET®
Attractive "Lazy Bones" or "Denim Kids" Pattern.
OUR REG. $12.97
$10.76

MEIJER

49ND anniversary SALE



H. $2.33

J. $1.00 OFF WITH COUPON

L. $3.88

K. $1.44

J. $1.00 OFF WITH COUPON

H. CORDUROY CRAWLERS $2.33
Lined bib front elastic back. Sizes: 9 to 24 months

I. INFANTS' 3-PIECE SWEATER-HAT-BOOTIE SETS SPECIAL PURCHASE!!! $2.76
Attractively boxed for gift giving. Fine gauge 100% acrylic knit. Styles for infant girls and boys in several colors.

K. INFANTS' SLEEP AND PLAY SETS $1.44
Gift Boxed. Choose from a large selection of snap or zipper styles in prints and solids.

L. INFANTS' SLACK SETS BY KIDSTUFF® $3.88
Polyester slacks matched with screen printed long sleeve tops, styles and colors for girls and boys. Sizes: 9 to 24 months.

spring crest



RECEIVING BLANKETS
IF PERFECT $1.97
2 per package 30" x 30" size. Slight irregulars. Assorted prints and solids.
$1.44



SPRINGCREST FEEDER BIBS
OUR REG. 47¢
2/76¢

MEIJER
ENTIRE STOCK INFANTS'
$1.00 COUPON
DIAPER SETS AND DRESSES
Reg. $2.97 to $4.97
$1.00 OFF
WITH COUPON
GOOD 10/4 THRU 10/9/76
Coupon limited to one per family.
DEPT. 210



M. SPRINGCREST VINYL BABY PANTS
Sizes: S-M-L-XL Toddlers
3/76¢ 3/88¢

 PRICES GOOD MONDAY OCTOBER 4 THRU SATURDAY OCTOBER 9, 1976. MEIJER RESERVES THE RIGHT TO LIMIT SALES ACCORDING TO SPECIFIED LIMITS.

CHARGE ANYTHING IN THE STORE EXCEPT FOOD, LIQUOR AND SUPERMARKET ITEMS

BANKAMERICARD **YOU DON'T NEED CASH! USE EITHER OF THESE CONVENIENT CREDIT CARDS!** master charge

MEIJER
thrifty acres

LAYAWAY FOR CHRISTMAS
Any non-food purchase may be placed on layaway at no extra charge with only a 10% deposit ($1.00 minimum). Layaways less than $15.00 may be laid away up to 30 days; more than $15.00, up to 60 days.

GIFT IDEAS FOR THE MAKE BELIEVE MOMMY!



EASY BAKE OVEN
By Kenner
Safety features built-in include enclosed baking chamber and pan pusher. Uses 2 ordinary 60-watt light-bulbs. Ages 8 and up. **#15750.**
$10.88

BAKE KIT By Kenner
The Deluxe Set for an Easy-Bake Oven or Mom's oven. **#15780.**
$4.96

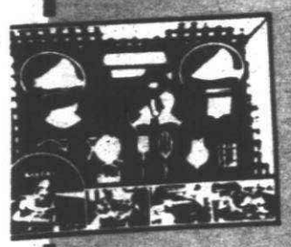

ALUMINUM BAKE SET
By Mirro
Bright, all aluminum utensils are safe, sanitary, and dishwasher safe. **#T4178.**
OUR REG. $2.66
$1.96



BABY BABY
By Ideal
A handful of love. Just 7" long from the top of her blonde rooted hair to the tips of her tiny pink toes. **#1340-9.**
SAVE $1.00
OUR REG. $5.96
$4.96



DOLL HI-CHAIR By Tadd
Hardwood construction. Swing over tray. 26½" high. Seat height 16". Seat size 9" x 9". Non-toxic maple finish. **#T102.**
SAVE $2.00
OUR REG. $9.96
$7.96

DOLL BED OR DOLL CRADLE
Hardwood construction. Print vinyl pad, or mattress. Non-toxic maple finish. **#T-90 • #T98.**
SAVE $1.00
OUR REG. $7.96
YOUR CHOICE!
$6.96 ea.

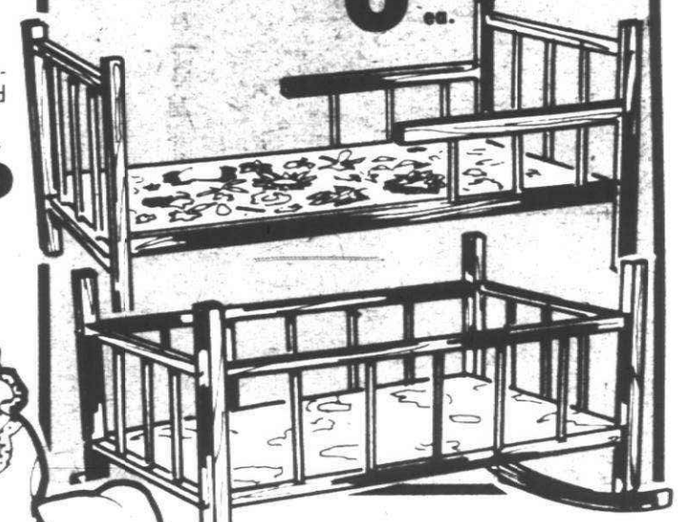

BABY THATAWAY
By Mattel
This is the spunkyest doll any little girl ever saw. She walks and crawls. **#7231.**
$10.96





DIAPER BAG SET
By Mirro Industries
Beautiful envelope-style diaper bag, plus, ¾ oz. poly milk-juice bottle, juice squeezer, feeding dish, spoon, towelette and miniature Gerbers Baby Food boxes. **#207**
OUR REG. $2.27
$1.96



BO PEEP COOK & BEVERAGE SET
- By Wolverine Toy
- Big steel parts
- Model 272

OUR REG. $4.96
$3.96



BO-PEEP IRON & BOARD SET
27½" steel top board and color coordinated non-electric iron, silicone cover and foam pad. **#421.**
SAVE $1.00
OUR REG. $5.96
$4.96

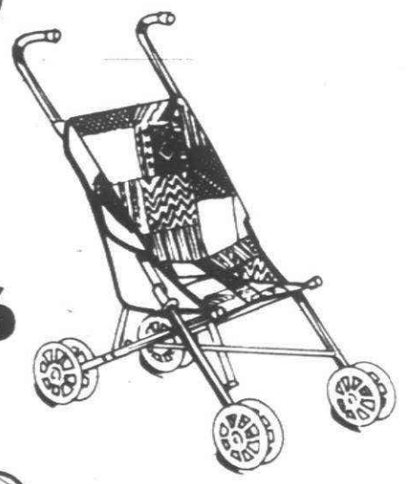

DOLL STROLLER BY WELSH
• #4492.
SAVE $1.00
OUR REG. $9.96
$8.96



DOLL COACH BY WELSH
• #260
$7.96

MEIJER
thrifty ac

A Smart Santa Shops Meijer for Christmas!



MICKEY MOUSE CLUBHOUSE
By Hasbro
A fun-filled place for Mousekefeers to gather and join the jamboree! Hours of fun. Ages 2 to 6. **#582.**
$8.88

MARCHING MICKEY MOUSE
By Hasbro
Squeeze his hand and his leg steps out. Squeeze both hands, one at a time, and you've got him marching. **#548.**
$10.88





STRETCH ARMSTRONG
By Kenner. 13" figure can be stretched over 4 ft. Squish him, scrunch him, stretch him out and tie him in a knot. **#71100.**
$9.88

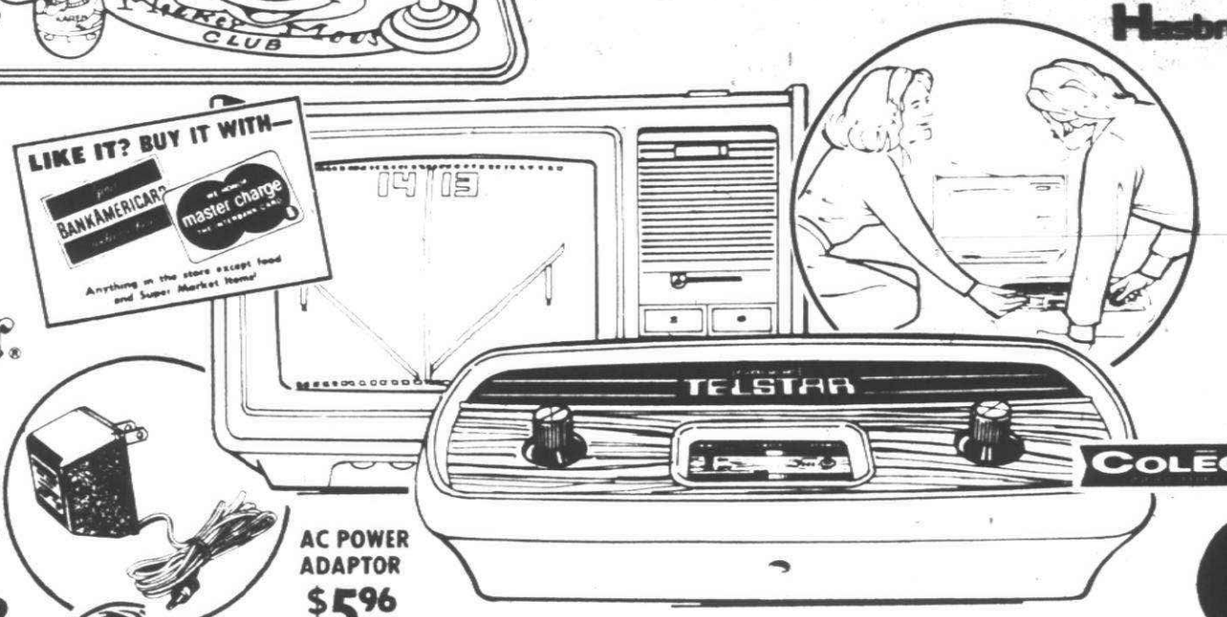

AC POWER ADAPTOR
$5.96

TELSTAR ELECTRONIC GAME BY COLECO
For video sports games on any T.V. Three video games: Tennis, Hockey, Handball. Automatic digital display scoring 0-15. Three position speed and paddle size. Realistic audio sounds - hit score and rebound. Plays on any T.V. **#6040.**
$46.88

GREEN MACHINE
By Marx
It's big, it's tough, and it moves for those kids who are too old for the Big Wheel. **#5250.**
$18.88



DIGGER THE DOG
By Hasbro
Pull-his leash and he walks right along side you. Ages 2-6. **#574.**
$5.96

BARBIE FASHION PLAZA
By Mattel
A big, busy store with four fun departments. 3½ long. Moving escalator that really works. **#9525.**
OUR REG. $16.96
$14.88

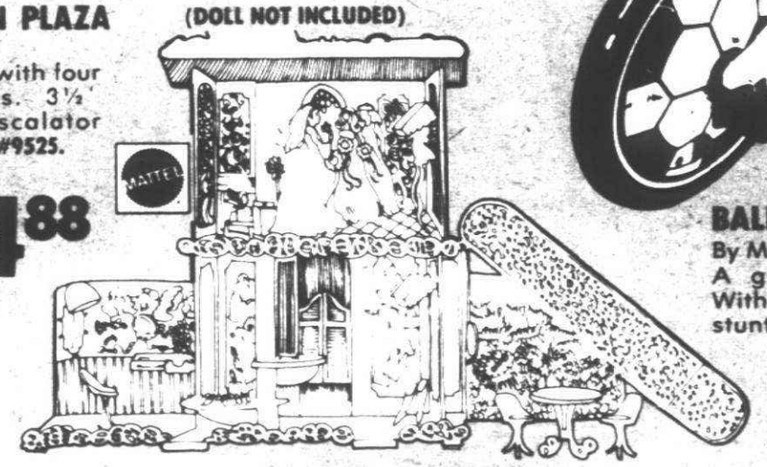



BALLERINA BARBIE
By Mattel
A graceful prima-ballerina! With child's help, she can do all stunts and splits. **#9093.**
$4.88

10-3-6

ITEMS IN THIS SECTION AVAILABLE IN THESE MEIJER THRIFTY ACRES STORES

- IN HOLLAND 91 Douglas Street
- IN GRAND HAVEN 430 N. Beacon Plaza
- IN MUSKEGON Norton at Seaway
- IN KALAMAZOO 5121 S. Westnedge
- IN BATTLE CREEK 2177 W. Columbia Ave
- IN YPSILANTI 3825 Carpenter Rd
- IN GRAND RAPIDS 1540 28th - Kalamazoo S.E. 3757 Plainfield N.E. 2425 Alpine Ave., N.W. 0.550 Baldwin Jenison
- IN LANSING 5125 W. Saginaw 6200 S. Pennsylvania 2055 W. Grand River, Okemos
- IN PLYMOUTH 45001 Ford Rd. at Canton Center Road
- IN GREENVILLE 1220 N. Lafayette
- IN IONIA 2750 S. State Road
- IN FLINT 4333 Pierson Road 2333 S. Center Road
- IN JACKSON 2777 Airport Road

LAYAWAY FOR CHRISTMAS
Any non-food purchase may be placed on layaway at no extra charge with only a 10% deposit ($1.00 minimum). Layaways less than $15.00 may be laid away up to 30 days; more than $15.00 up to 60 days.

ADVERTISING SUPPLEMENT TO:
THE ANN ARBOR NEWS
THE DAILY NEWS
THE FLINT JOURNAL
THE GRAND HAVEN TRIBUNE
THE HOLLAND SENTINEL
THE IONIA SENTINEL STANDARD
THE YPSILANTI PRESS
Saturday, October 2, 1976

THE SUNDAY NEWS
Sunday, October 3, 1976

PRICES GOOD SAT. OCT. 2 THRU SAT. OCT. 9, 1976

THE GRAND RAPIDS PRESS
THE BATTLE CREEK ENQUIRER
THE JACKSON CITIZEN PATRIOT
THE KALAMAZOO GAZETTE
THE LANSING STATE JOURNAL
THE MUSKEGON CHRONICLE
Sunday, October 3, 1976

PRICES GOOD SUN. OCT. 3 THRU SAT. OCT. 9, 1976

THE OBSERVER & ECCENTRIC
Monday, October 4, 1976

PRICES GOOD MON. OCT. 4 THRU SAT. OCT. 9, 1976

THE IONIA COUNTY SHOPPER
Tuesday, October 5, 1976

PRICES GOOD TUES. OCT. 5 THRU SAT. OCT. 9, 1976

MEIJER

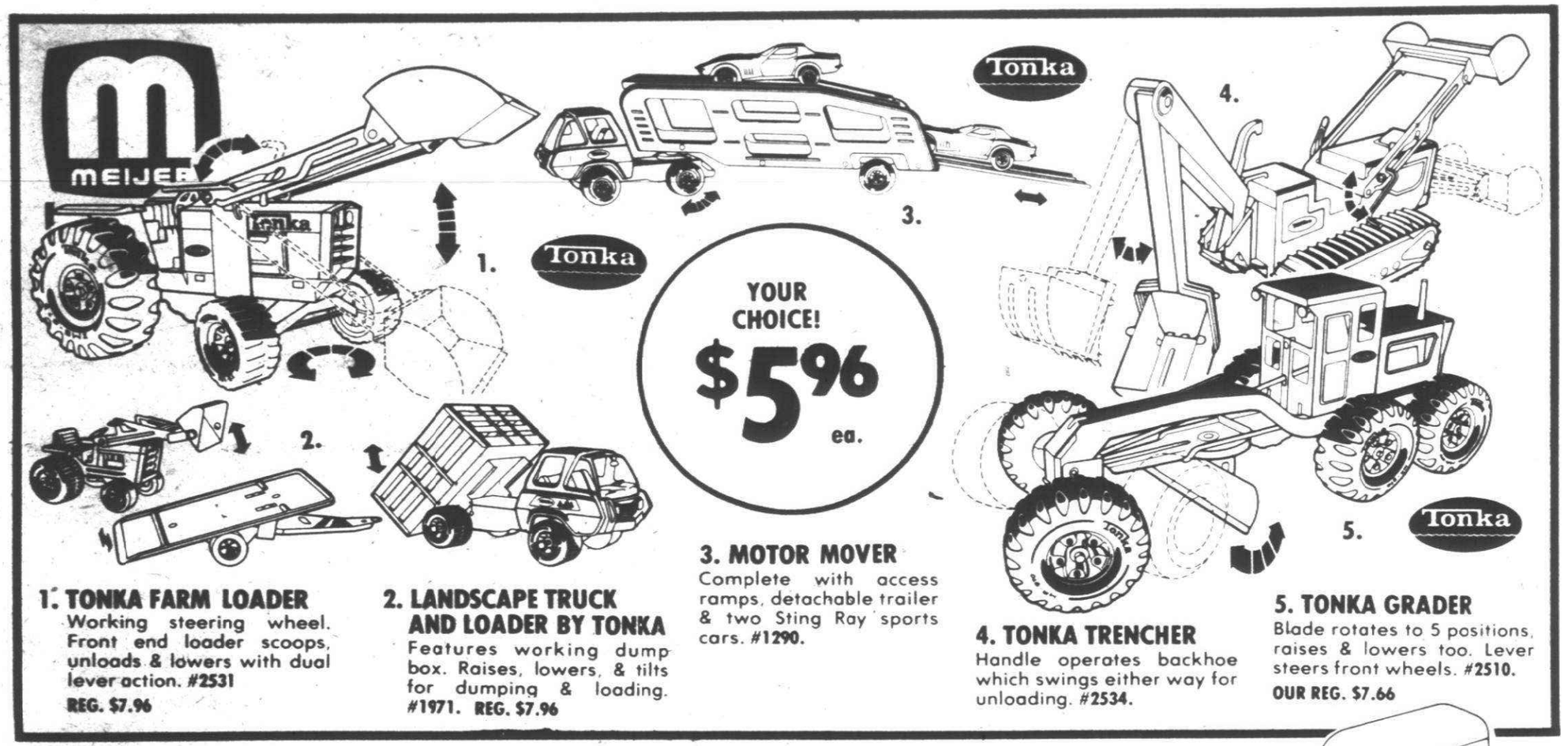

1. TONKA FARM LOADER
Working steering wheel. Front end loader scoops, unloads & lowers with dual lever action. #2531
REG. $7.96

2. LANDSCAPE TRUCK AND LOADER BY TONKA
Features working dump box. Raises, lowers, & tilts for dumping & loading. #1971. REG. $7.96

3. MOTOR MOVER
Complete with access ramps, detachable trailer & two Sting Ray sports cars. #1290.

4. TONKA TRENCHER
Handle operates backhoe which swings either way for unloading. #2534.

5. TONKA GRADER
Blade rotates to 5 positions, raises & lowers too. Lever steers front wheels. #2510.
OUR REG. $7.66

GIANT FORD TRACTOR/ LOADER/BACKHOE
By Ertl. Endloader scoops, raises, lowers, dumps & locks into position. #820.
REG. $17.96 - $14.96
Save $3.00



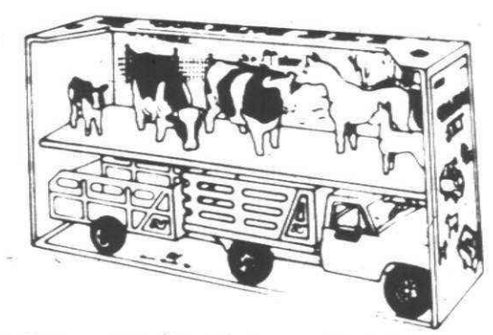

FARM SET
• By Nylint
• Model 9904
REG. $11.96 - Save $2.00
$9.96

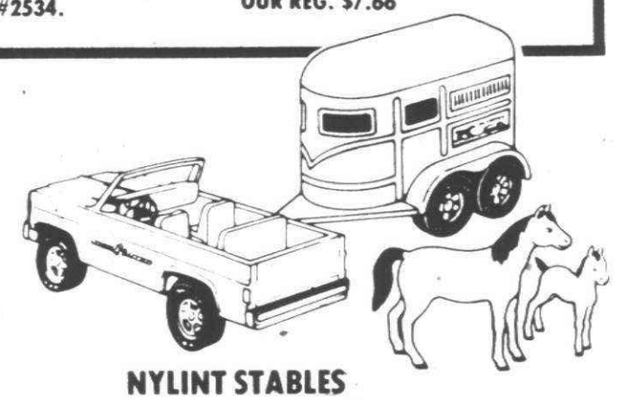

NYLINT STABLES
Four wheeled all steel van with drop-down tailgate. #650.
REG. $8.88 - Save $1.00
$7.88

Why Pay More!

COMBAT JEEP BY EMPIRE
Complete with 31 accessories. Designed to fit all 7" to 12" action figures. #2080.
$5.96



RESCUE 1 SET
By Strombecker. Contains: Bell "Jet Ranger", helicopter, ambulance, rescue truck & rescue personnel truck. #1749.
$2.96



VERTIBIRD AIR POLICE
By Mattel. Use throttle and direction sticks to hover over scene of the crime on real police work. #7604.
$9.96



HOT WHEELS THUNDERSHIFT 500
By Mattel. Be a Thundershift champ! Stick shift and your car is speedin' cornerin' stormin' flat out. #7663.
$11.88



"WHY PAY MORE" FOR BIKES N' TRIKES!

MEIJER
thrifty acres



10" TRIKE
By A.M.F. Cobalt blue with white trim, red seat. #E9155S.
$11.88

NEW! BIG WHEEL BY LOUIS MARX
Bigger, better, wide track rear tires! New heavy duty brake. Ages 3 to 7. #5045.
$13.88

BOYS' 16" MOTOCROSS SIDEWALK BIKE
By A.M.F. Velvet Black MX finish with tangerine overspray. Reflectorized pedals, adjustable, removable training wheels. Ages 4 to 7. #E-987.
REG. $44.96 - Save $8.08
$36.88

SIT N' SPIN
By Kenner. Turn wheel & round you go. Portable, durable. Ages 2 and up. #3460.
REG. $11.97 - Save $2.00
$9.97

MOTORCROSS CYCLE
By Empire. Jr. version of famous motorcross raceway bike. #1145.
$5.97

TIKE AUTO RIDEM
By Little Tikes. Strong, durable polyethylene with soft rounded corners for safety. #7500.
Save $2.00
REG. $10.88 - $8.88

RADIO "FLYER" WAGON
By Radio Steel. Safe-T design handle grip. Steel construction. Solid rubber tires. Ages 1½ to 4. #80.
$5.97

TIKE BIKE
By Playskool. Contoured seat, puncture-proof wheels, 7½" tall. Red, white & blue color. Ages 1½ to 3½ years. #4915.
$6.97

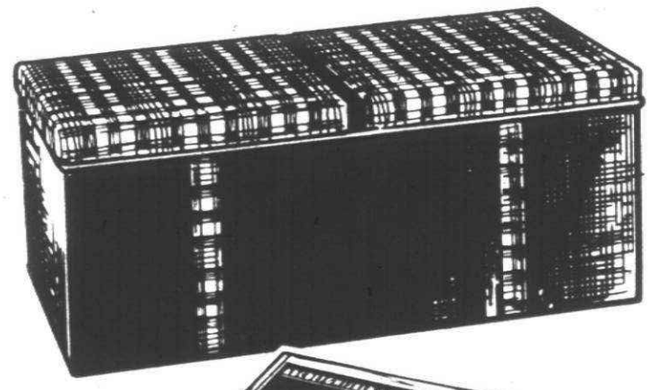

BLUE JEAN TOY CHEST
By Reider. Blue denim & red & white gingham vinyl. Wood frame, padded top, kid proof safety lid. #635.
REG. $13.96 - Save $2.00
$11.96

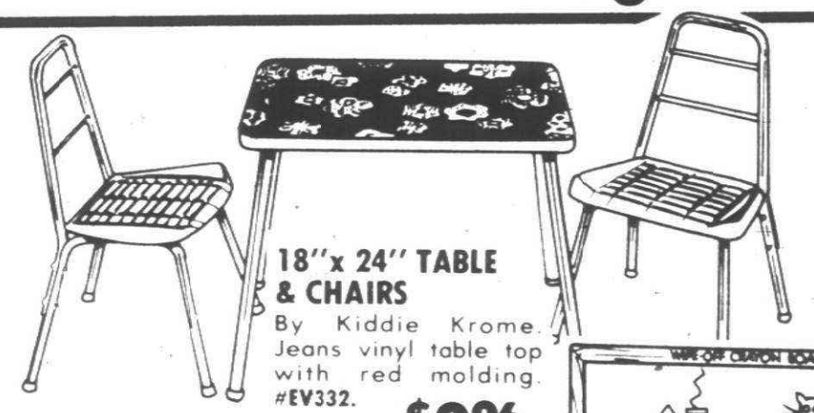

18"x 24" TABLE & CHAIRS
By Kiddie Krome. Jeans vinyl table top with red molding. #EV332.
Save $2.00 REG. $10.96 - $8.96



PEG TABLE
By American Toy & Furniture. Wood construction, maple finish. Desk top flip open to reveal pegboard. Ages 2 to 8. #B-6.
REG. $7.96 - Save $1.00

YOUR CHOICE!
$6.96 ea.

WIPE OFF EASEL BOARD
By American Toy & Furniture. Aluminum tubing, finished wood frame, two color screening on chalkboard. #E86.
REG. $7.96 - Save $1.00

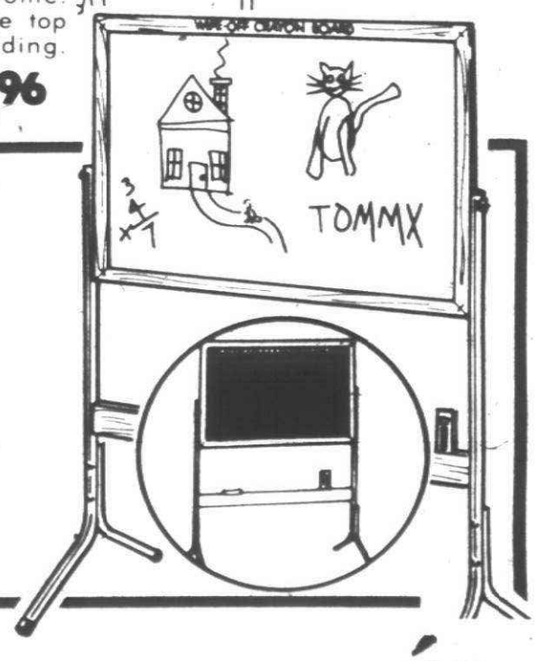

MEIJER
thrifty acres

AIR HOCKEY
By Aurora. 41"x 19". Puck travels on cushion of air created by electric motor. #5535.
REG. $24.96
Save $3.00
$21.96

BOWL-A-MATIC 300
By Coleco Ind. Molded pins, solid construction, automatic pin setter & ball return. #6650.
REG. $22.96
Save $4.08
$18.88

TOSS ACROSS
By Ideal. Toss beanbags at symbol squares. #21402.
$10.88

MAGIC SHOT
- By Marx
- Ages 4 to 10
- Model 5152A

REG. $10.97
Save $2.09
$8.88

KERPLUNK
By Ideal. Remove one stick at a time, trying not to let any marbles fall. #2415-8.
REG. $4.96
$3.96

ELECTRIC PINBALL
By Wolverine. Large, automatic scoring dial. #197.
REG. $39.96
Save $5.00
$34.96

NUTSY TENNIS
By Tomy. Players try to outwit and outwack each other with spring activated racquets. #7003.
REG. $9.96 - Save $2.00
$7.96

SKITTLE BOWL
By Aurora. Solid wood pins, pole & ball. For all ages. #5501.
REG. $11.96 - Save $2.00
$9.96

JAWS GAME
- By Ideal
- Model 2008-1

REG. $5.96
$4.96

PERFECTION
- By Lakeside
- Ages 5 and up
- Model 8370

Save $1.40
REG. $7.87 - $6.47

GNIP GNOP
- By Parker Bros.
- Ages 8 to 14
- Model 41

Save $1.59
REG. $6.47
$4.88

AIR TRIX Save $2.08
- By Milton Bradley
- Ages 8 to adult
- Model 4650

REG. $12.96
$10.88

MOUSETRAP
- By Ideal
- Model 2601-3

$5.96

BUGS BUNNY GAME
- By Ideal
- Model 2135-2

REG. $6.96
Save $1.00
$5.96

BERMUDA TRIANGLE REG. $6.47
- By Milton Bradley
- Ages 8 to adult
- Model 4603

$5.97

YAHTZEE GAME
- By Milton Bradley
- Ages 8 to adult
- Model 950

$1.77

MONOPOLY $3.97
- By Parker

AGGRAVATION
- By Lakeside
- Ages 5 to adult
- Model 8320

$2.19

6 MILLION DOLLAR MAN
- By Parker
- Model 138

$3.19

CAN YOU CATCH IT CHARLIE BROWN
- By Ideal
- Model 8282-6

REG. $7.96
Save $1.00
$6.96

EVEL KNIEVEL SCRAMBLE VAN
By Ideal. Evel's home on his way from one performance to the next. #3408-2.

EVEL KNIEVEL FUNNY CAR
By Ideal. It's a stock body slipped over a dragster engine and chassis. #3451-2.
REG. $11.96 - Save $2.00

EVEL KNIEVEL CANYON SKY CYCLE
- By Ideal
- Model 3417-3.

YOUR CHOICE!
$9.96 ea.

EVEL KNIEVEL CHOPPER
By Ideal. Figure and energizer included. #3450-4.

EVEL KNIEVEL FIGURES ASSORTMENT $3.33
- By Ideal
- Model 3403-3

EVEL KNIEVEL STUNT CYCLE
By Ideal. Figure and energizer included. #3407-4.

EVEL KNIEVEL PRECISION MINIATURES
- By Ideal
- Model 4300-0

REG. $2.37

EVEL KNIEVEL DIECAST MINI CYCLE
- By Ideal
- Model 4301-8

REG. $2.37

YOUR CHOICE!
$1.96 ea.

Daisy

SMOKE RIFLE
By Daisy Heddon. Rust-resistant barrel & mechanism. #960.
REG. $6.96 - Save $1.00
$5.96

Why Pay More!

LONG RANGER FIGURE
By Gabriel Ind. 9½" tall. Model 23620.
REG. $4.77

TONTO FIGURE
By Gabriel Ind. 9½" tall with complete buckskin outfit.
REG. $4.77

BUTCH CAVENDISH FIGURE
By Gabriel Ind. 9½" tall. #23623. REG. $4.77

YOUR CHOICE!
$3.96 ea.

SILVER HORSE
- By Gabriel Ind.
- Fully jointed
- Model 23625

YOUR CHOICE!
$6.66 ea.

SCOUT HORSE
- By Gabriel Ind.
- Fully jointed
- Model 23626

TOOL SET
By American Toy & Furniture. Model M401.
$3.96

FANNER 50 DOUBLE HOLSTER
- By Mattel
- Model 9018

REG. $7.96 - Save $1.00
$6.96

Kenner

GIRDER AND PANEL ACTION
By Kenner. Hand cranked elevator. #72050.
REG. $12.96
Save $2.00
$10.96

"WHY PAY MORE" TOYS FOR TODDLERS!

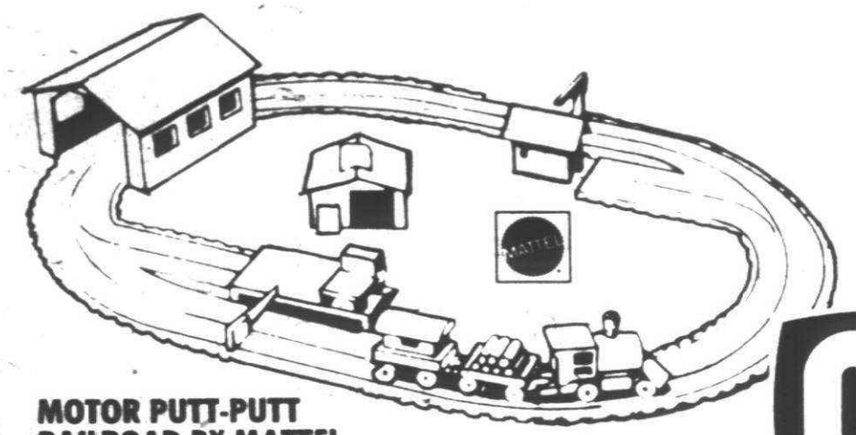

MOTOR PUTT-PUTT RAILROAD BY MATTEL
The original Putt-Putt railroad. Genuine hardwood vehicles. #8711.
REG. $15.47 **Save $3.51**
$11.96

MEIJER thrifty acres



- THE BEE SAYS SEE 'N SAY
- MOTHER GOOSE SEE 'N SAY
- THE FARMER SAYS SEE 'N SAY
- RAGGEDY ANN SEE 'N SAY

YOUR CHOICE! **$6.96** ea.

VENDING MACHINE
By Playskool. Children drop in coin, push the lever, out comes a block. #461.
$5.47
PLAYSKOOL

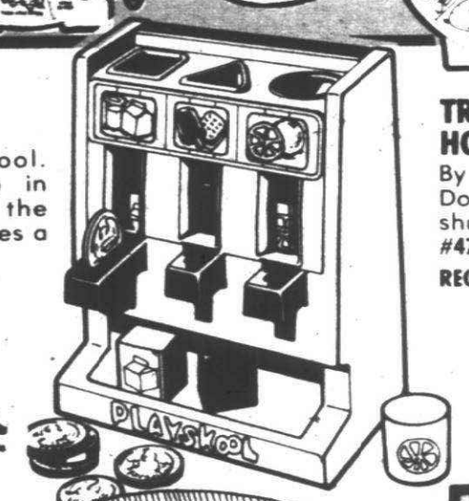

MY VERY OWN PHONE
By Mattel. New! lifesize phone. For a chat or a talkathon. 8 sayings. #7170.
REG. $4.96
$4.44

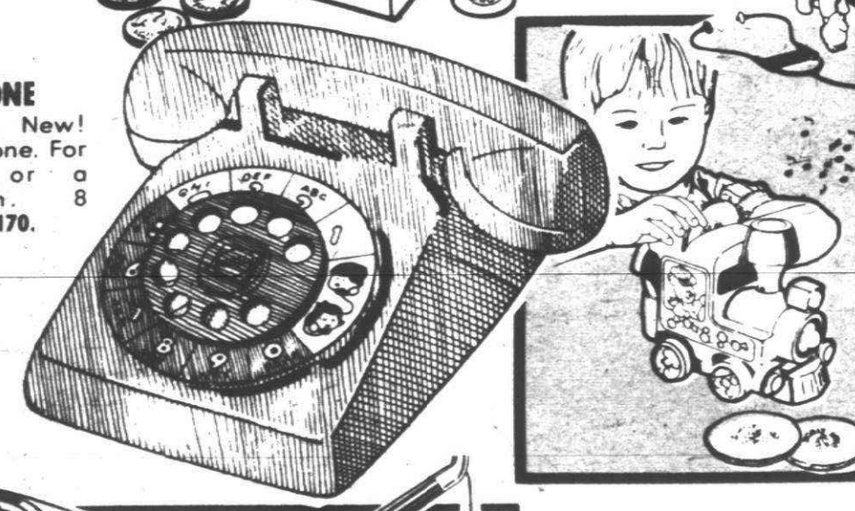

TRAVELING PET HOSPITAL
By Playskool. Decorated like Doctor's office inside and snaps shut to become traveling van. #479.
REG. $11.47 - **Save $1.59**
$9.88
PLAYSKOOL

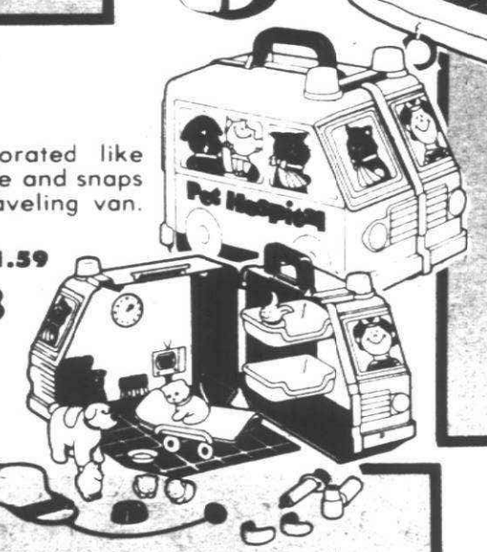



TUNEYVILLE CHOO CHOO
By Tomy. Plays its own plastic disc records as it rolls along. Battery operated. Ages 3-7. #1006.
$8.97

PUZZLE TOWN CENTER
By Playskool. Put together, take apart storybook town. Fit puzzletown pieces into the playboard. #918.
REG. $13.47 - **Save $2.51**
$10.96
PLAYSKOOL



YOUR CHOICE **$4.96** ea.
- TUFF STUFF MIXER
- TUFF STUFF CALCULATOR
- TUFF STUFF PLAY SAW
- TUFF STUFF PLAY DRILL



- NERF AIRPLANE
- NERF ROCKET
- NERFOOP
- By Parker

YOUR CHOICE **$2.47** ea.



BATH TUBBIES BY TOMY
Wind them up and they will paddle all on their own. #6501.
$1.96

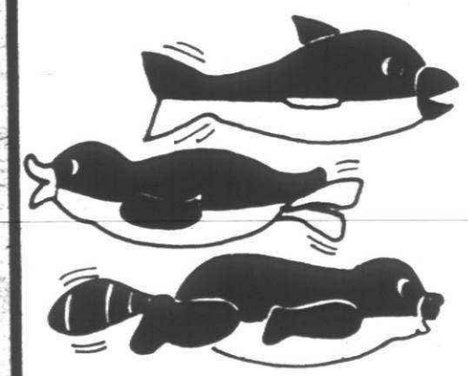

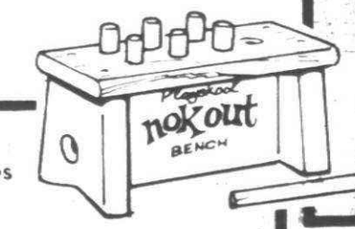

NOK OUT BENCH
By Playskool. Comes with wooden mallet and 12 large pegs. Ages 2-5. #101.
$4.44
PLAYSKOOL

COLORED BLOCKS
By Playskool. Ages 1½ to 8. #645.
$5.96

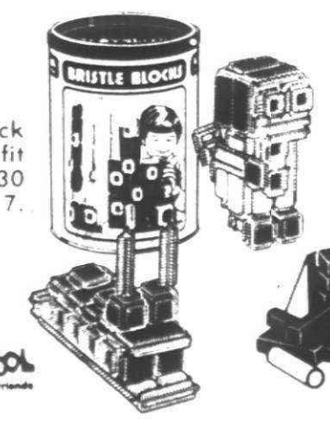

INTERMEDIATE BRISTLE BLOCKS
By Playskool. Stick them, stack them, fit them together. 30 pieces. Ages 3 to 7. #806.
$4.97
PLAYSKOOL

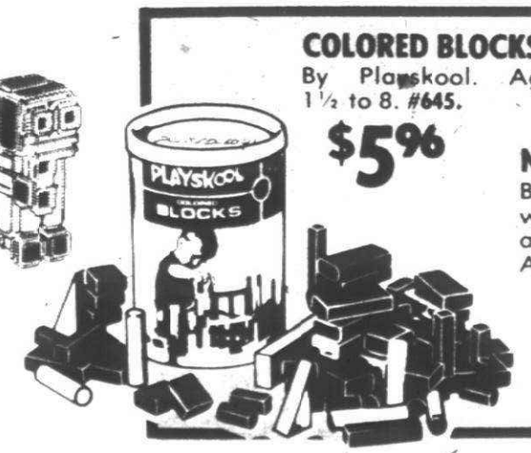

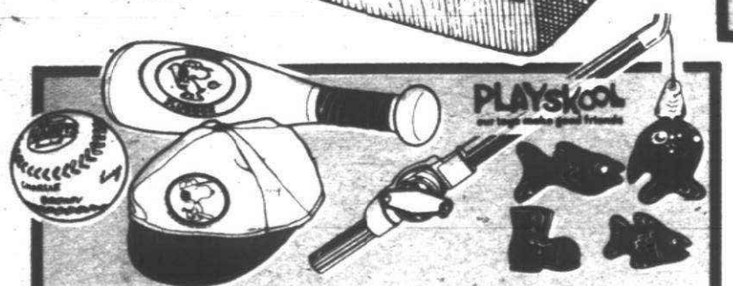

SNOOPY SLUGGER BAT & BALL
By Playskool. Ages 2 to 6. #411.
REG. $4.97 **$4.47**

LITTLE FISHERMAN
- By Playskool
- Model 403

REG. $3.96 **$3.47**

WEEBLES TREE HOUSE
By Hasbro. Swiss Family Robinson adventure scaled down to Weeble size. 12⅛ x 9¼ x 13 3/16". #570.
$8.88
Hasbro



WEEBICLES TUB SUB
By Hasbro. A roly-poly submarine to play in the tub with. Ages 2-6. #536.
$3.96
Hasbro

WEEBLES PLAYGROUND
By Hasbro. Comes with slide, swing set, teeter totter, working carousel and 4 weebles. #560
REG. $5.97 - **Save $1.00**
$4.97
Hasbro

PLAYDOH FUN FACTORY
By Kenner. Ten different shape-makers. #9002.
REG. $2.96 - **Save 69¢**
$2.27
Kenner Play-Doh



PLAY DOH ICE CREAM TRUCK
By Kenner. Kids 3 to 8 love to play with pretend ice cream. #21200.
$6.96

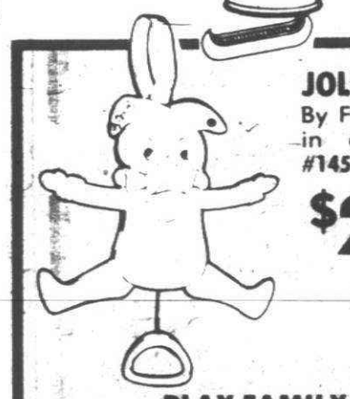

JOLLY JUMPING JACK
By Fisher Price. Hangs in crib or playpen. #145.
$2.96

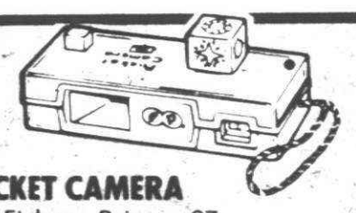

POCKET CAMERA
By Fisher Price. 27 slides, see-thru viewer. #464.
$3.33

PLAY FAMILY SESAME ST. CHARACTERS
- By Fisher Price

$2.77

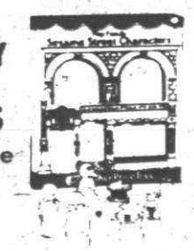

GIANT SNAP LOCK BEADS
22 colored beads in 4 different shapes. #667.
$1.33



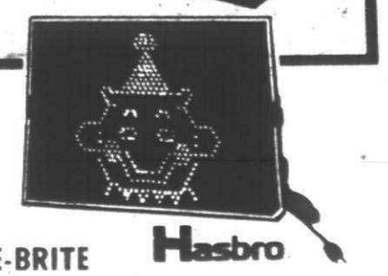

CLOSE 'N PLAY
- By Kenner
- Model 0867

$7.88
Kenner

LITE-BRITE
By Hasbro. Create colorful pictures that light up. Ages 5-adult. #5455.
Hasbro
$8.88

PLAY FAMILY GARAGE
By Fisher Price. 2-level garage with elevator, ramp, 4 cars, 4 people, gas pump & grease rack. Ages 2-8. #930.

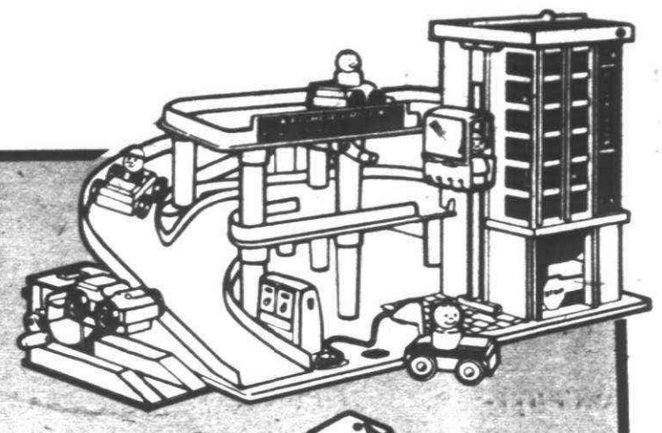

PLAY FAMILY FARM
By Fisher Price. Big wood and plastic barn and silo. 22 play parts. #915.

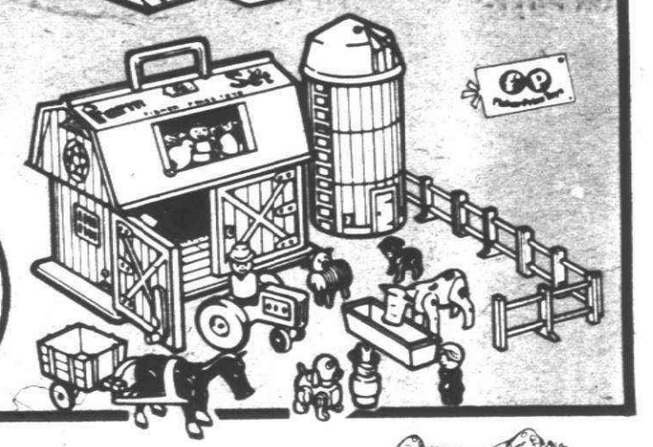

YOUR CHOICE **$11.88** ea.



- MOLLY MOO COW
- POPUP PAL CHIME PHONE
- FAMILY FUN JET
- MUSIC BOX OWL
- By Fisher Price

YOUR CHOICE! **$4.96** ea.

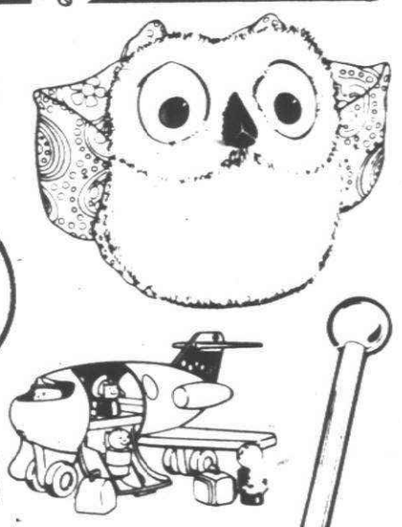

CASH REGISTER
By Fisher Price. 6 coins. Turn crank, bell rings. #926.
$7.97

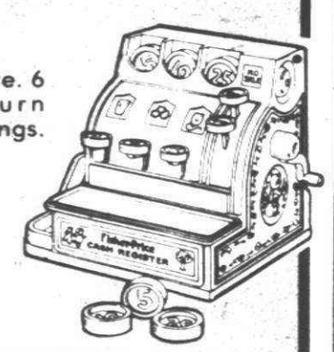

CORN POPPER
By Fisher Price. Push toy fascination. Makes "poppety-pop" sound. Safety knob. Ages 1-3. #788.
$3.66

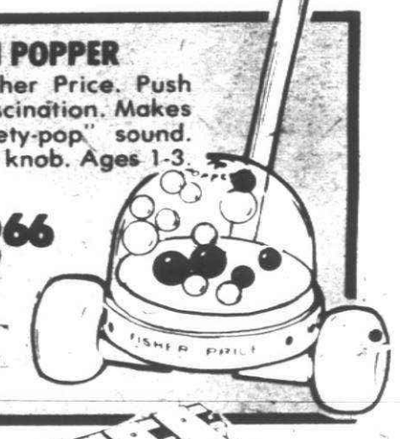

PULL A TUNE XYLOPHONE
By Fisher Price. Plays a tune when pulled. Ages 1-6. #870.
$5.96

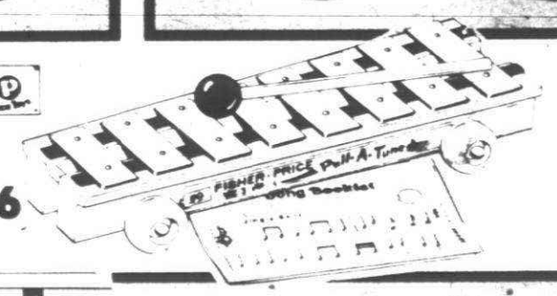

BUSY BOX
By Gabriel. Encourages baby to explore & coordinate hands, ears, & eyes. 6 mos.-3 yrs. #7605.
$5.96

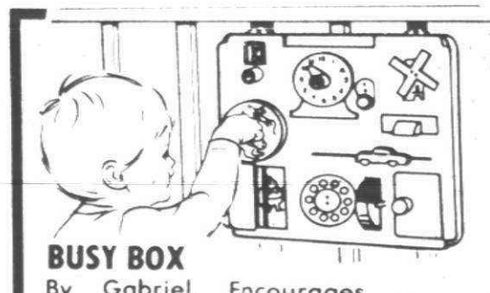

PLAY GYM
By Fisher Price. Center bar and grippers for pull ups. #155.
$4.97