

Arlen-Tonda team wins; Benson unseated

Although the vote on the millage issue was extremely close, there never was any question on the outcome of the contest for the Plymouth Board of Education.

A half an hour after the polls closed Monday, it was apparent the winners would be

Richard T. Arlen of Plymouth and Flossie B. Tonda of Canton Township.

Arlen led the field of six candidates with 3,127 votes followed by Mrs. Tonda with 2,997. Incumbent Marda Benson, board president, lost by 411 votes with a total of 2,586.

Steve Harper placed fourth at 2,223 followed by Betty Hamann at 1,178 and William L. Brown at 819.

ARLEN WON in five of the nine precincts, carrying Central Middle, Isbister, Starkweather, West Middle, and Miller. Mrs. Tonda placed first in three precincts—Allen, Farrand, Fiegel—and Ms. Benson in one, Gallimore.

Arlen and Mrs. Tonda were both endorsed and backed by Concerned Parents, who have organized against modular scheduling at the Centennial Educational Park.

Arlen, well-known in the City of Plymouth, placed first in all city precincts. Mrs. Tonda of Canton did well in all Canton precincts except Gallimore, placing second in Miller and first in Fiegel.

There was no direct correlation between the vote on the millage and votes for trustee. In the three precincts which gave "yes" votes to the millage, Arlen placed first in Miller, second in Fiegel, and second in Gallimore. In the pro-millage precincts, Mrs. Tonda placed second in Miller, first in Fiegel, and third in Gallimore.

Ms. Benson, the incumbent who would be a normal target of a "no" vote on millage, placed first in Gallimore, and third in Miller and Fiegel.

Instead of millage being a primary factor on the board race, the factors seemed to be the choices of Canton residents and the campaign put together by Concerned Parents.

Concerned Parents' membership is drawn heavily from Plymouth, where Ms. Benson, a city resident, normally would have run strong. The result was that the Concerned Parents' ticket eroded Ms. Benson's votes in the Plymouth area and carried Canton votes as expected.

The impact of Concerned Parents on the trustee race is seen by the fact the group has a following of about 500 persons with ability to influence more votes in a campaign. The 400-vote victory margin for Mrs. Tonda suggests the anti-modular forces were a major factor.

The election still leaves three Canton residents on the school board—Mrs. Tonda, Tom Yack and George Lawton. E.J. McClendon and Joe Gray are Plymouth Township residents. Monday's election leaves the City of Plymouth with two residents on the school board, board Vice-president Marcia Borowski and Arlen.

A record number of 7,123 voters cast ballots Monday. The previous high was about 6,400. With some 27,000 voters registered in the Plymouth Community School District, the turnout was 26 per cent. Some 261 persons went to the polls but didn't vote for the Plymouth millage.



RICHARD ARLEN



FLOSSIE TONDA

Canton Observer & Eccentric

Volume 2 Number 64

Thursday, June 17, 1976

Canton, Michigan

60 Pages

Twenty Five Cents

Recount likely

School millage fails by one-vote margin

By EMORY DANIELS

On Monday the millage for Plymouth Schools had been defeated by the narrowest of all possible margins—a tie. By Tuesday afternoon, however, the margin widened when the announcement was made that the millage was defeated by one vote.

The final vote on the request for 4.75 mills was 3,434 no and 3,433 yes. The Board of Canvassers recessed at 5 p.m. Tuesday and was scheduled to officially certify the results Wednesday.

FROM ABOUT midnight Monday through all day Tuesday the millage election results were at a 3,431 tie vote. For the district, the difference between a tie vote and a defeat by one vote is negligible because the proposal would have failed with the tie.

The millage question did have a yes plurality of 13 votes when all nine precincts had reported in at about 9:30 p.m. Monday, but ended up in a tie when 281 absentee ballots were counted about midnight. The absentee ballot vote on Monday was 142 no and 134 yes.

There were, however, five absentee ballots which were not counted because of technical faults, such as an improperly signed application for an absentee ballot. The Board of Canvassers met to certify the election but recessed at about 1 a.m. Tuesday to determine what should be done with the five absentee ballots.

During the day Tuesday, the district consulted with its attorney, the state attorney general's office and the Wayne County elections' office. Late afternoon a legal interpretation was given by the state that the ballots could be counted.

At about 4 p.m. the absentee ballot counting board reconvened to count the five absentee ballots and submit a new report. The Board of Canvassers received that report and then announced at about 5:30 p.m. that the votes of the five ballots were three no and two yes, the same pattern followed by the other 281 absentee voters.

The final absentee vote was 150 no and 136 yes.

THE FIVE BALLOTS had not been opened but were sealed in a ballot box. Ben Creech, chairman of the Board of Canvassers, explained that absolutely no one had known whether the five were yes or no votes until they were opened by the absentee counting board when it reconvened at 4 p.m. Tuesday.

The errors were discovered by Mrs. Elizabeth Holmes, chairman of the absentee ballot counting board and former treasurer of Plymouth Township. To be on safe grounds and make sure proper procedure was followed, she said, a call was placed to the state election commission in Lansing which instructed that the five ballots in question be sealed and not counted Monday night.

Creech said the five absentee ballots were put in a sealed bag and locked in the school safe for Monday night and the next morning placed in a sealed ballot box. "There's no question in my mind but that the security of those ballots was protected."

WHEN THE VOTE is officially certified, the election will be over and any change could result only from the due process avenues of a recount request or court action.

The voting machines and polling books will remain sealed for 30 days. A recount request, if one is to be made, must be made within five days of Wednesday's certification.

In case of such a request, the recount would be conducted by the state election commission in front of challengers and precinct election workers. It would be at least a week before a recount could get under way.

Members of the Board of Canvassers are Creech, Sylvia Rozian, Carolyn Sellman, Garnett Stickney, and Barbara McKelvey.

IN MONDAY'S voting, the millage was defeated in six of the nine precincts plus by absentee ballot voters.

The outcome would not even have been close except for positive support in significant numbers from Canton Township. Precinct Nine, Miller School, approved the request for 4.75 mills by 576 to 355. Precinct Eight, Fiegel School, which includes part of Canton, supported the millage 271 to 228 and Precinct Two, Gallimore, supported the tax 404 to 345.

Precincts voting against the millage were: Central Middle, 407 to 344; Isbister, 361 to 325; Starkweather, 269 to 185; Allen, 406 to 361; West Middle, 470 to 460; Farrand, 443 to 373.

The results suggest a large yes vote was generated in Canton by the opening of three new elementary schools next fall to handle that township's expanding population. Plymouth and Plymouth Township, with less population growth and older populations, seemed to be voting against the millage to prevent property taxes from rising.

A "no more taxes" attitude also seemed to be reflected in the voting on the Schoolcraft millage request which was defeated.

(Continued on page 4A)



Members of the Board of Canvassers reconvened Tuesday afternoon to receive the five absentee ballots from the absentee ballot counting board. After completing a check of the unofficial, revised tally, the board recessed

until Wednesday. Members of the board are: (from left) Sylvia Rozian, Carolyn Sellman, Garnett Stickney, Barbara McKelvey and Ben Creech, chairman. (Staff photo by Elinor Graham)

Sheldon-Hanford light OK'd

By RICHARD GOLD

Faced with mounting pressure from township and school officials and Canton residents, the Wayne County Road Commission announced it will install a full phase traffic light at the corner of Sheldon and Hanford roads, the scene of a two-car accident that took the life of a four-year-old Canton boy on June 2.

The announcement that the light would be installed came almost three weeks in advance of expected action by the road commission. Lyle Nustad, a safety engineer, told the township board last week that traffic studies usually take 30 days to complete.

"We initiated investigations as soon as we heard of the accident because we anticipated a heavy public reaction," said Walter Meyers, county highway engineer.

"Our traffic volume count and turning movements at the intersection indicate a light is warranted. We'll be going to our board Thursday (today) for approval of the light."

Meyers said approval for the \$6,000 project will probably be granted because the road commission engineers have established the need for the light.

"NOT TO BE in a defensive position," Meyers added, "but a light probably wouldn't have saved that boy's life. It was a rear-end collision and that wouldn't have been prevented by a light."

"If anything, a light may cause more of those kinds of accidents. You can put up as many warning systems as you care to, but unless drivers heed them, there's nothing we can do," Meyers said.

Meyers added that while he was not positive, he anticipated the light would be on at all times.

The intersection is used several times a day by students crossing Sheldon to attend Miller Elementary.

Installation of the light is contingent on action by Detroit Edison, and the power company, at the request of Supervisor Robert Greenstein, said it will move immediately to aid the county in installing the light.

"We have to install the poles and a messenger or put up span wires before the county can put up the light," said Ralph Mertz, a spokesman for Edison.

"WE DON'T KNOW the background of the incident but we do know that the community has determined a light is needed there."

"We hope to have it all set sometime next week."

Mertz said Greenstein had asked him to get together with the county to expedite action on the light.

"He told us they had wanted a light for sometime, and we have to consider it a top priority item. Usually this sort of thing takes at least two weeks just to get ordered."

"I'd say we're moving on it pretty quickly. We've skipped a lot of the formalities to get the job done immediately."

Lou Stelly, assistant traffic engineer with the road commission, said that while volume on Sheldon has increased each of the past four years, the last year has shown a large increase.

"It took a very large jump since last year, principally I think because Sheldon is now paved all the way to Ford and there is a shopping center down there now. With the traffic volume as it is now, a light is warranted."

IN OTHER developments since the fatal accident two weeks ago, Jesse Perkins, 23, of 1912 Marlowe, Canton has been arraigned on charges of negligent homicide in the accident.

Perkins was driving the car that hit the vehicle in which the young boy, Munna Mohla, was riding.

Perkins was arraigned Friday before Judge Dunbar Davis in the 35th District Court and released to appear on a \$10,000 personal recognizance bond.

A preliminary examination has been set for July 8.

If convicted of the charge, a high misdemeanor, Perkins faces a maximum sentence of two years in jail.



Ripe for pickin'

Strawberries are ripe for pickin' at several pick-your-own farms in western Wayne County, including the Roy Schultz farm in Canton on Lilly south of Joy and the Robert Blessed farm, 49601 Powell between North Territorial and Ann Arbor Roads. If you pick your own, strawberries are 50-60 cents a quart. call ahead at the Blessed farm. The Schultz farm opens every morning at about 9 a.m. and closes about noon. For up-to-date information on pick-your-own strawberry farms open on any particular day, call the Ypsilanti-Belleville Strawberry Growers' hotline at 699-2088. (Staff photos by Gary Caskey)

Housing rehab guidelines issued for grant program

By DARLENE STINSON

Low-income Canton families will soon have an opportunity to submit applications for township-administered federal funds designed to rehabilitate and bring houses in the township up to code.

The program, made possible through a \$21,556 federal housing grant, will offer a maximum \$4,000 to families meeting low-income requirements and living in houses with building violations.

Although members of the Canton Board of Trustees have identified McIntyre Subdivision, near Ford and Sheldon, and Dye Brothers Subdivision, near Michigan and Sheldon, as prime target areas of the program, township Supervisor Robert Greenstein says residents of numerous scattered areas are eligible for the grants.

"There are pockets all over the township which certainly will qualify for the program," he said. "People will be able to get money for anything necessary to bring houses up to code in the area of construction. You can do a lot for \$4,000."

Although the federal grant money cannot begin to remedy all the building code violations in the township, Canton officials hope to receive more federal housing funds in the years to come. Township officials will place the names of eligible residents who fail to receive grants through the 1975 allocation on a waiting list for future grants.

"We're hoping not everyone will ask for \$4,000," Greenstein said. Under the pro-

gram, people will receive outright gifts for housing rehabilitation. The only hitch is you must live in the house three years after you spend the money, or pay it back."

CANTON'S FEDERAL housing grant, part of the 1975 Community Block Grant program administered by the U.S. Department of Housing and Urban Development, represents the single largest chunk of the total \$78,000 in housing funds available to Wayne County communities.

Greenstein attributes the success of Canton's grant request to the housing program township officials proposed.

"We were in competition for this grant with several cities and townships," Greenstein said. "Other areas submitted low-cost plans to enable people to fix up their houses."

"We thought the one thing a low-income family doesn't need is another debt, even if it's at one or two per cent interest. We conceived the idea of an outright grant."

Under the program, a committee of three persons will review applications, determine eligibility and approve the grant applications, according to township planner Mike Manore, who expects applications will be available by August or September.

A MAJOR task of the committee, Manore explained, will be the determinations of financial eligibility. According to a man-

ual prepared by Manore's firm of Wade, Trim Associates, a family is determined "low-income" if its liquid assets are assessed at \$10,000 or less and its gross income equals:

*A maximum \$7,650 for one person.

(Continued on page 4A)

inside

| | |
|-------------------------|--------|
| Amusements | 7-9C |
| Brevities | 8B |
| Classified Want Ads | 10-20C |
| Section D | |
| Death Notices | 2A |
| Editorial Opinion | 18A |
| Plymouth Past & Present | 8A |
| Readers' Forum | 19A |
| Religion | 6-7B |
| Sports | 1C |
| Suburban Life | 1B |



Leisure Time

Whatever you enjoy doing in your free time, you'll find interesting ideas and pastimes in our special Leisure Time section, in today's paper.

Township places police tax on ballot

By ALFREDA KOWALCZYK
Plymouth Township residents will be asked to approve a property tax millage in the Aug. 3 primary to organizing a township police department.
The Plymouth Township Board Tuesday night approved the ballot wording for a tax proposal seeking two mills (\$2 per \$1,000 state equalized valuation).
THE BOARD made its decision after receiving a recommendation from trustees Frank Millington and Richard Gornick.

Gornick and Millington researched the alternatives of establishing a township police department or buying protection on a contract basis from the Wayne County Sheriff's Department, as done by the City of Romulus.
The plans are to organize a department which initially would consist of six patrolmen, one detective, one sergeant, one chief and one clerk-typist.
Gornick estimated overall cost of the department—to include three cars—at about

\$234,000. That estimate didn't include the cost of leasing facilities to house the department.
"THIS IS A closed kind of option on the ballot," explained Gornick. If the voters approve the proposal, the township's one course would be to establish its own police department. But I feel this is the best way to go for the township.
"One of the big advantages to having a township police department is better en-

forcement of local ordinances," said Helen Richardson, township clerk. She added that buying police protection from the county would cost as much as, or more than, starting a township department.
The board also approved the wording of a ballot proposal asking for one-half mill (50 cents per \$1,000 state equalized evaluation) to finance the construction of a fire station in the western portion of the township. Both millage proposals will appear on the Aug. 3 primary ballot.

Reserve your spot now on Bicentennial Mile

Have you been thinking of reserving a spot for the bicentennial lantern-passing July 4 but been unable to decide which year to ask for?
You might get some ideas by looking at the reasons other residents have picked for their location in the lantern passing line-up. A summary of those residents who signed up early for the lantern passing shows quite a variety of interesting reasons.

ON JULY FOURTH, one hour before the parade, the Plymouth Jaycees are sponsoring a special function in which 1,776 residents can join in as participants in the July Fourth bicentennial observance.

The 1,776 residents who sign up will line Main Street, renamed "Bicentennial Mile" for the Fourth, from city hall to Hartsough. The Bicentennial Mile will be turned into a time line with the years marked off from 1776 to 1976.

When residents send in the coupon reserving a spot in the line, they may select a year of special significance to them (or leave the "year desired" blank empty and be assigned a spot).

A rider dressed like Paul Revere will be given the lantern, a replica of the one hung in Old North Church's belfry, near city hall and will carry it to the end of the line at Hartsough.

The lantern will then be passed by hand by residents until it reaches city hall. Musket fire will announce the progress of the lantern as it makes its way back and plans are for church bells to peel when the lantern arrives at city hall.

Anyone wishing to participate still has time to fill out the coupon in today's edition and mail it in with a minimum donation of \$1 each. The \$1,776 collected will be used to defray the \$5,000 expense for this year's parade and fireworks.

ONE OF THE more interesting years picked by residents is a request by one family (who will remain nameless for obvious reasons) for 1929. The year is being reserved for their parents who will be visiting Plymouth July 4. It is the year of their wedding.

Cindy Lampton picked 1887—the year her grandfather was born. Carol Dodge selected 1883—the year her family moved to Plymouth. Frank Laurette asked for 1860 because of a personal interest in Civil War history. Dr. P.S. Vacher picked 1960 which is the year he moved to the United States.

Charley and Doris Root reserved 1930, the year both graduated from Plymouth High School, and Peggy Sommers selected 1867 because her favorite literary writings are in this period. Curtis and Violet Powell asked for 1900, the year of their fathers' births.

FATHER'S DAY SPECIAL SALE!

Thom McAn
Super Plush Hustlers
for Men. Now only \$13⁸⁸
(Regular \$16⁹⁹)
Style #8343

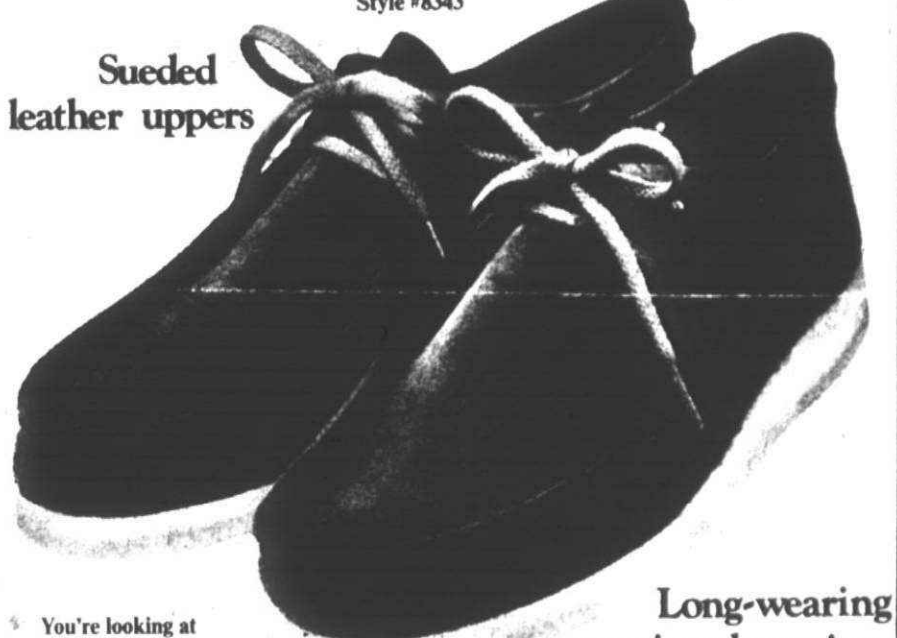

Sueded leather uppers
Long-wearing genuine plantation crepe soles
You're looking at one of our best-selling comfort shoes! Hustlers by Thom McAn.
The gloved sueded leather shrugs off dirt and dust. Genuine plantation crepe soles are cushion-soft but almost impossible to wear out. Come in soon. You don't have to spend an arm and a leg to have the most comfortable feet in town. Special offer good for limited time only.

Who needs to spend more when you've got Thom McAn?
Thom McAn
AVAILABLE AT ALL LOCATIONS

Join the spirit of '76

Name _____
Address _____
Phone _____
Number of Persons _____
Particular year desired, if any: _____

Mail to: Bicentennial Mile
382 Blunk
Plymouth, Mich. 48170
For information call Scott or Suzanne Dodge, 455-4374.
Please send minimum \$1 donation.
First come, first served.

Fireworks \$\$ needed

The Plymouth Jaycees are still in need of donations to pay for the expenses of bringing a parade and aerial fireworks to the Plymouth-Canton community July 4.
The Jaycees need to raise \$5,000, some \$3,500 for the fireworks which have been ordered and \$1,500 for the parade. Any donation is tax deductible. Checks may be mailed to Plymouth Jaycees, P.O. Box 279, Plymouth 48170.
Among the businesses and professional firms contributing to date are: Audette Office Supply; Austin Vacuum Sales; Tivador Balough; Bietner Jewelers; Beyer Rexall Drugs; Bee Jay's Kitchen; Bed 'N' Stead; B&F Auto Supply;
Cal's Standard; Chuck's Shell Service; Cloverdale Farms Dairy; Carlsen Upholstery; Cricket Box; Daily Drive-In; Judge Dunbar Davis; Draugelis; Ashton and Scully; First Federal Savings and Loan; Fiesta Motors, Inc.; Dr. Frederick B. Foust, DDS.
Glassline, Inc.; Gould Cleaners; The Green Thumb; Jerry's Bicycles; Koberk Stride-Rite Bootery; Laura Furniture; Little Professor Bookstore; Manley, Ben-

nett, and McDonald; Massey Cadillac, Inc.; Merritt Insurance Agency; Michigan National Bank; R.G. Myers, architectural designer; McKeon Real Estate, Inc.; Olson Heating and Air Conditioning; Pease Paint and Wallpaper; Plymouth Glass Company; Post, Smythe, Lutz and Ziel; Sun Plastic Coating Co.; Schrader Funeral Home; Surety Federal Savings and Loan; Sutherland & Yoe, CPAs; Spartan Drugs; Tail's Cleaners; Thompson McCully Company; Travel Centre; Vico Products; Joe West; and Wiltse's Community Pharmacy.
Residents as well as businesses are being urged to contribute. It has been suggested families donate the equivalent of taking the family out to a drive-in movie for a night.
Neighborhood groups or civic organizations wanting to enter floats in the July Fourth Parade have until July 19 to submit entries. There is no fee for entering and blanks may be obtained in the Observer & Eccentric office at 461 Main, underneath the Mayflower Meetinghouse in Plymouth.

Plymouth-Canton OBITUARIES

ROSARIA S. ACETO
Funeral services for Mrs. Aceto, 80, of 289 W. Spring Street, Plymouth, were conducted by the Rev. Hubert Reinhold in Our Lady of Good Counsel Church with burial in Riverside Cemetery. Mrs. Aceto died June 13 in St. Mary Hospital.
She is survived by her husband, Jim; sons Anthony, Joseph and Rudolf Aceto, all of Plymouth; daughter Mrs. Yolanda Knutson of Plymouth and several grandchildren.

GOLDIE FITCH
Mrs. Goldie Fitch, mother of Dr. Gerald Fitch of Plymouth Township, died June 14 in Hope Care Convalescent Home in Westland. Mrs. Fitch was 81.
Funeral services will be conducted June 18 in Brosner-Drabing Funeral Home, French Lick, Ind., by the Rev. Menlo Barnett. Burial will be in Ames Chapel Cemetery in French Lick.
Survivors are sons Dr. Fitch, Paul Fitch of El Paso, Texas, and Col. Melvin Fitch of Omaha, Neb.; daughter, Mrs. Jewel Bretz of Mt. Clemens, and several grandchildren.

ISABELLE TAYLOR
Funeral services for Mrs. Taylor, 82, of 11458 Eastside Drive, Plymouth Township, were conducted in Schrader Funeral Home by the Rev. Samuel F. Stout. Burial was in Riverside Cemetery.
She died June 13 in Greenbriar Convalescent Center.

She was a member of Plymouth Senior Citizens, Rebekah Lodge and the Plymouth Grange.
Survivors include a niece, Mrs. George (Patricia) Mecklenburg of Brighton; nephew, William Amrhein of Brighton; six grandnieces and five great-grandnieces.

A very attractive chaise, at an attractive price.
1/2 off. Now only \$84.88

This exclusive new chaise is in stock now in a pompeian green frame with yellow vinyl cushions or white with lime green cushions. The shipment arrived slightly damaged, (an imperfection in the adjustment lever) but the appearance, comfort and durability were not affected. Originally \$169, it's now just \$84.88. But quantities are limited. So come in soon.

England Triangle for your place in the Sun

BIRMINGHAM / ROYAL OAK / NORTHLAND / EASTLAND / WESTLAND / ANN ARBOR (2333 South State Road, 1/2 mile North of Briarwood Shopping Center) / PALM BEACH (WORRELL'S) OPEN 10 A.M. to 9 P.M. (BIRMINGHAM TUES. AND WED. UNTIL 5:30)

CORRECTION:
SALE DAYS IN OUR MONDAY AD SHOULD HAVE BEEN JUNE 14-19

75' HOSE \$5⁹⁹

MICHIGAN PEAT 40 LB. BAG 89¢

STAN'S Supermarket
38000 ANN ARBOR RD., LIVONIA
484-0330
MONDAY-SATURDAY 9-9 SUNDAY 10-10

Save \$500 on fine contemporary sofas and loveseats.
Two pieces now just \$898

Crafted by one of the world's foremost fine furniture makers, these sofas and loveseats represent outstanding values.
The sofa, originally \$799, is now tagged at just \$499 and the regular \$599 loveseat is now \$399. And what's more, they're in stock for prompt delivery in your choice of hunter green velvet, off-white textured fabric or brown, beige and black striped velvet. Quantities are limited.

England Triangle

BIRMINGHAM / ROYAL OAK / NORTHLAND / EASTLAND / WESTLAND / ANN ARBOR (2333 South State Road, 1/2 mile North of Briarwood Shopping Center) / PALM BEACH (WORRELL'S) OPEN 10 A.M. to 9 P.M. (BIRMINGHAM TUES. AND WED. UNTIL 5:30)



The boys wore red gowns and the girls white for Plymouth Canton's graduation. For

Plymouth Salem, seniors wore blue and white gowns the school's colors. (Evert photos)

Graduation 1976

Pride and tears, pomp and circumstance



Daniel Goepp, senior class president at Salem, addresses his classmates.



Kent Buikema, principal of Plymouth Canton, takes the podium.



Karen Lambert, senior class president at Plymouth Canton, speaks to her fellow graduates.

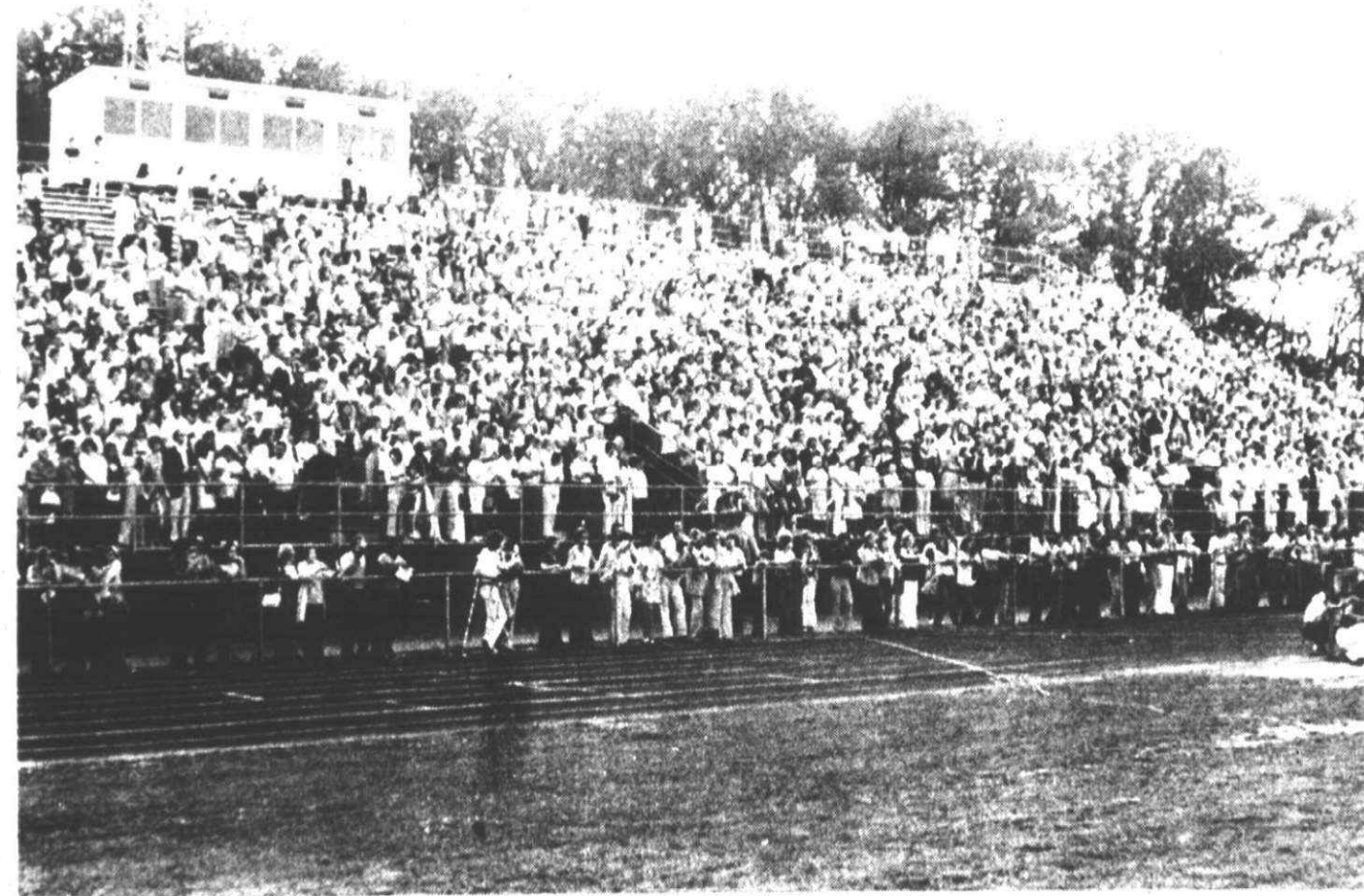

A jam-packed crowd filled the bleachers at the Centennial Educational Park athletic field for Plymouth Salem's graduation exercises.



John R. Kinney was commencement speaker for Plymouth Canton.



John M. Hoben, superintendent of Plymouth Community Schools, addressed both graduating classes.



John Shingleton was the commencement speaker for Plymouth Salem.



Flossie Tonda, member of Plymouth Board of Education, wore a print dress to help pass out diplomas.



Bill Brown, principal of Plymouth Salem, left the hospital Thursday where he was being treated for an eye ailment to address the graduates at his school. Among the Salem graduates was daughter Suzan Brown who received a warm embrace from dad when he presented her diploma.



LIVONIA 'SPREE 26'

June 23-27

FORD FIELD 33841 LYNDON AT FARMINGTON ROAD NOON TO MIDNITE

Gate Sales
at Ford Field Arena

Wednesday, June 23

Noon to Midnite

Thursday, June 24

Noon to 9 p.m.

Avoid the Last Minute Rush
Purchase Your Tickets
Early

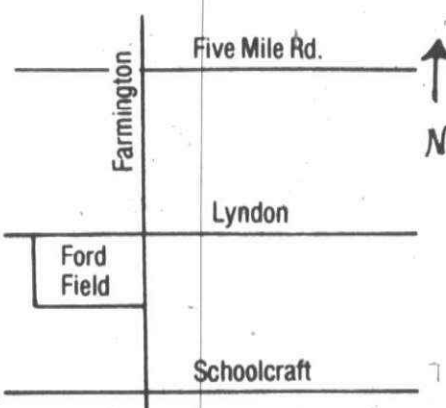

**GREAT
FUN**
for the Entire
Family

Sponsored by City of Livonia

SPREE 26 ALL-STAR VARIETY SHOW

Ford Field Ice Arena

2 Big Shows 6:15 & 9 p.m. JUNE 24

Advance Tickets at:

City Hall 33001 Five Mile Road

Pierson Center 32625 Seven Mile Road

\$2.50
Balcony

\$3.50
Arena



The Four Lads



Bob Durant Band



Paul Lennon



Jimmy Nelson



The Debutantes



Kramer & Co.

(Call 421-2000 Ext. 270 for Ticket Info)

Incumbents McGrath, Pettipren win in W-W

If Wayne-Westland District board winners have their way, district voters can expect a return to the polls in the fall. Both incumbents, Gerard McGrath and Vincent Pettipren, who scored victories over challengers Ron Blackburn and Warren Spurlin, said their main objectives as board members would be the passage of a district bond issue.

The bond issue, which would have provided funds for building renovations, special education and vocational education, was twice defeated by WW voters.

But McGrath and Pettipren, in separate interviews, contended that enough could be trimmed from the next proposal to make it palatable to voters.

The first proposal, defeated in Decem-

ber, was a lump package which also included funds for swimming pools and a new facility as a central administration building.

The second proposal, defeated in March, included no new facilities. The swimming pools, proposed for all of the junior high schools, was listed as a separate ballot item. But both items failed.

"OUR NUMBER one goal should be the passage of a bond issue," McGrath said. "We need so many things that if the people say no pools, then so be it."

"I don't know how much we're going to be able to cut back. And I feel that no matter how much we do cut, if the issue passes, it will be by a 51 to 49 per cent margin."

McGrath said the board has been meeting with a residents committee on the bond issue and there is divided opinion on what portions should be trimmed from the bond proposal.

"One of the things that will probably go is the field house for Wayne Memorial."

"The new proposal probably won't include a new central central administration building," McGrath said.

"I don't necessarily agree with that. It would cost us \$2.5 million to build a new building and \$1.5 (million) to renovate the present facility. In 20 years we're going to be faced with the same problem."

"We have people spread all over the district who should be under one roof," McGrath said the special education and

vocational education facility plans as part of the proposal would be untouched.

McGrath said he would also be pushing for educational facilities for the handicapped.

"We have children coming out of the McGrath Center and nowhere to put them. They have to have someplace to go."

He added the district is finalizing plans to rent the old Wayne recreation building as a workshop facility for students from Norris school.

"I guess every board member has a special interest and mine is the handicapped kids."

PETTIPREN STRESSED the bond issue's importance and said he was criti-

cal of the last proposal's wording on the ballot.

"Our immediate job is to start working on a bone bare bond issue that is clearly stated," Pettipren said.

"I'm going to be pushing for a proposal that will include only the necessary repairs and renovations to bring us up to standard."

"We're going to be looking to this fall, probably the latter part of September for the item to be placed on the ballot."

"I don't see the issue increasing in size. The only things that won't be cut are industrial education, which we need to prepare our students for jobs, and for establishing a needed special education program in our secondary schools."

Pettipren added he would ideally like to go to the voters in early September, but said the districts' negotiations with the teachers might push the election into later in the month.

BOTH WINNERS expressed dismay at the lack of voter turnout in the Monday election.

McGrath collected 1,830 votes to pace the field. Pettipren followed with 1,657. Spurlin collected 1,332 votes and Blackburn, 1,009.

Blackburn and Pettipren ran as a team. They collected the endorsement of the Wayne-Westland Education Association.

The WW Building Administrators Association backed Pettipren and McGrath.

WHERE ELSE?

Surety will pay you the Highest Interest on Pass Book Savings.

Come in for complete information. We will appreciate the opportunity to establish your savings plan.

Tell us your purpose and we will make your dollars profitable!

EARN full WITH DAILY INTEREST

5 1/4% ANNUAL
Yield 5.35%

Compounded Quarterly

Insured to \$40,000

No Penalty if you withdraw any or all of your regular passbook account funds at any time.

—THREE RADIO NEWSCASTS DAILY—
MONDAY thru FRIDAY
WLDM 95.5 at 8 A.M., 12 NOON and 5:30 P.M.

SURETY FEDERAL

DOWNTOWN
1250 Griswold

EAST SIDE
8 Mile at Kelly

REDFORD
22041 Grand River

PLYMOUTH
1200 S. Sheldon Rd

Baldwin will be named new pastor

On Sunday, June 20, at the 11:30 a.m. mass, Bishop Arthur Krawczak of the Archdiocese of Detroit will install the Rev. Edward Baldwin as pastor of Blessed John Neumann Roman Catholic Church, Canton.

At that time, Bishop Krawczak will also install Carl Brown, a permanent deacon, and all lectors and extraordinary ministers.

The name of the parish, Blessed John Neumann, was selected by the parish members and designated officially by Cardinal John Dearden of Detroit.

John Neumann, an immigrant seminarian, was ordained the first American Redemptorist priest in Baltimore and later

installed as the fourth Bishop of Philadelphia.

The priest, who did much to foster devotion to the Holy Eucharist, is expected to be canonized a saint early this fall.

The Canton parish, which holds its services at Miller School, now has over 360 registered families.

Following the installation of its pastor and ministers, there will be a reception for all church members.

Anyone in the Canton area who would like to become a member of Blessed John Neumann Parish may do so by calling Father Baldwin at the Our Lady of Good Counsel Parish House, 453-0326.

Grant guidelines issued

(Continued from Page 1A)

- A maximum \$8,775 for two persons.
- \$9,825 for three persons.
- \$10,950 for four persons.
- \$11,625 for five persons.
- \$12,300 for six persons.
- \$12,975 for seven persons.
- \$13,725 for eight persons.

Low-income families will only receive grants to bring their houses up to code. Canton building inspector Charlie Thompson, who has already been appointed to the township housing committee, and two other committee members will determine what work should be done.

"This grant money is not for cosmetic purposes," stressed Manore. "It has to do with structural deficiencies—plumbing, electrical wiring, heating, etc."

According to Manore, Wade Trim must complete a township housing study and an environmental assessment of the grant program's impact on the township before dis-

tributing grant application forms to residents.

Canton's federal housing grant represents only a portion of the federal funds received through the 1975 Community Block Grant program. The township has already received \$32,000, which officials used to refurbish the township recreation hall at Michigan and Sheldon.

Township officials this year requested \$78,000 for recreation and plan to request more funds for housing, according to Greenstein. The request for \$78,000 has not yet been approved.

Millage fails

(Continued from Page 1A)

by 3-1 and 2-1 margins in all nine precincts in Plymouth-Canton. Throughout the college district, the millage was defeated in school districts which had local tax issues on the ballot and approved in districts without a local millage request. The Plymouth and Livonia votes were heavily against the millage.

A total of 7,123 residents voted out of some 27,000 registered voters in the Plymouth Community School District—a turnout of 26 per cent. Some 261 voters cast ballots without voting for the Plymouth millage and some 580 didn't vote for the Schoolcraft millage. About 900 who cast ballots didn't vote in the trustee's race or only voted for one candidate instead of two.



FLIM FLAM VII
deli and restaurant

BREAKFAST SPECIAL 6 A.M.-11 A.M. ONLY
CHOICE T-BONE STEAK & EGGS
Buttered Toast & Jelly **\$2.25**

Dinner Special
ALL YOU CAN EAT SPAGHETTI **\$2.25**

Children Under 12 1/2 PRICE
menu includes other dinner selections
34844 Michigan Ave. (E. of Wayne Rd.) **326-1400**



SHOWER HIM WITH LOVE...
Father's Day is June 20th,
and may we suggest:

- MASSAGE SHOWER HEADS and HAND-HELD SHOWERS
- KING-SIZE TOWELS (for your king!)
- SOAP ON-A-ROPE
- PADDED TOILET SEATS • DECORATIVE SOAP

GIFT CERTIFICATES for MONOGRAMMED TERRY SHOWER WRAP

Long's
Fancy Bath Boutique
DIVISION OF LONG'S FURNISHING
190 E. Main Street • Northville • 349-0373
Hours: Mon. thru Thurs. 9:5-3:30, Fri. 9-9, Sat. 9-5

AT AMERICAN HARDWARE

MAKE DAD HAPPY

AND SAVE AT THE SAME TIME!

Father's Day, Sunday, June 20



Black & Decker
#7524 VARIABLE SPEED JIG SAW
Regular 39.95
Special Price **34.99**
plus

WHEN YOU BUY THE JIG SAW AT THIS SPECIAL LOW PRICE YOU CAN GET THIS **3/8" DRILL** #7110 FOR ONLY **1.00**

GEARED CHUCK
TRIGGER SWITCH
SWITCH LOCKING BUTTON
SAFETY SEAL



Black & Decker
Cordless Grass Shear
Give your lawn that final beauty touch by trimming grass in places the mower can't reach. Hand-held or convertible upright models to suit your wishes. Will easily cut perimeter of 1/2 acre lot with single charge.

Regular 24.99
19.88



Black & Decker
13-inch Hedge Trimmer
Regular Price 21.95
SPECIAL ONLY **17.88**



S-K
RATCHET WRENCH COMBINATION SET
Regular 39.95
Father's Day Special **21.88**

1/4" Drive: 9 sockets 3/16"-1/2"; Spinner Handle, 1/2" Drive: 6 sockets 9/16" to 7/8"; 3 deep sockets 7/16" to 9/16"; 1 1/2 and 6" extensions, Spark Plug Socket 13/16"; Ratchet Adapter 3/8" (Set not exactly as shown)



Warm Morning broilmaster
OUTDOOR GRILL

MICHIGAN'S MOST UNUSUAL HARDWARE STORE
American
HARDWARE-LUMBER & SUPPLY COMPANY
31245 EIGHT MILE ROAD corner MERRIMAN
LIVONIA Store Hours: Daily 8-6, Sundays 10-4 **476-6240**

Regular 206.50
Father's Day Savings **\$166**

Model G-1000 Series
on patio base
INSTALLATION AVAILABLE

USE YOUR  OR WE CAN ARRANGE EASY FINANCING

we're new in CANTON!

DECORATOR WALLPAPER

COUPON
PLASTIC PAIR
11 QT. 98¢ VALUE
Free! TO FIRST 100 CUSTOMERS With This Coupon

REDWOOD STAIN
Savel
NOW **6.95** GAL
Reg. 9.95 Gal.

KWIK CAULK 3 FOR \$1
HALF BARREL CAULKING GUN \$1.44

15% OFF ALL WALLPAPER

UNITED TRIM & DECK PAINT
Stock Color Reg. up to 9.45 per gal. **6.50** per gal.
UNITED EXTERIOR LATEX HOUSE PAINT
Reg. 6.45 gal **5.25** per gal.

OVER 1/2 OFF! MASKING TAPE 3/4" x 60 YDS **37¢**

WHITE OLYMPIC OVERCOAT Sale! Reg. 11.95 **8.95**

UNITED PAINT DECORATING CENTER
Factory Outlet
Quality Paints Manufactured in the Detroit Area
44610 FORD RD. at SHELTON in the K-Mart Plaza, CANTON 455-0250
OPEN DAILY 7:30 a.m. Mon.-Fri. till 9 p.m. Tues., Wed., Thurs. till 8 p.m. Sat. 5 p.m.

Big delegation for Wayne-2nd

By TIM RICHARD

The 2d Congressional District used to be known as "Ann Arbor's seat." But to look at the delegates the 2d District is sending to the Republican national convention in August, you'd think upstart Livonia and little Plymouth were in charge.

The 2d District, like the other 18 congressional districts in Michigan, is entitled to three delegates and three alternates. Four of those six persons are from the Wayne County portion of the 2d District.

Republicans picked their 84 national convention delegates and alternates last weekend at Grand Rapids and they will go to the national in August with 55 votes for favorite son Gerald Ford and 29 for conservative Ronald Reagan.

Michigan's delegation will also have the run of the finest hotel in Kansas City, according to state GOP Chairman William McLaughlin, inasmuch as Michigan's candidate is the incumbent president of the United States.

THE 2d DISTRICT'S contribution to the quadrennial conclave will include:

•Harry Greenleaf of Livonia, delegate for Ford. Greenleaf is chairman of the Wayne County portion of the 2d District and a Ford Motor Co. staffer.

•Mark McKelvey, of Plymouth, alternate for Ford. At 22, he's probably the youngest member of the delegation, just as he was Michigan's youngest precinct delegate in 1972 when he was elected the day after his 18th birthday. McKelvey played hockey from his commencement exercises at Michigan State University to pull an upset victory for the alternate post.

•George Kettunen of Livonia, delegate for Reagan. A Ford Motor product designer, Kettunen is a conservative who seems always to survive when the moderate group periodically purges the right wing and remains on good terms.

•Sally Bennett of Livonia, alternate for Reagan. Mrs. Bennett was a precinct delegate for three terms before relinquishing the post to her husband Robert. Mrs. Bennett was a supervisor at the famed Milliken-Esch telephone center and is on several party committees.

•Betsy Durbin of Ann Arbor, delegate for Ford. She is chairwoman of the district organization.

•Jim Davies of Monroe, alternate for Ford.

THE AT-LARGE portion of the Michigan delegation will also get heavy doses of 2d District talent.

Robert Law, Livonia attorney and candidate for state representative in the 36th House District, will be a delegate for Ford. The honor came because he is chairman of the Michigan Federation of young Republicans.

Sylvia Skrel will be a will be an alternate-at-large for Ford. The political godmother of a generation of local Republican

leaders, Mrs. Skrel is a former Wayne 2d District chairwoman and now a member of the state central committee.

Other 2d District residents going to Kansas City will be Peter B. Fletcher of Ypsilanti, Republican national committeeman and chairman of the State Highway Commission, and Nancy Chase of Ann Arbor, state party vice-chairwoman.

ONE HISTORICAL reason the Young Republican movement flourished in Michigan was the advanced age of the senior party leadership, but Bob Law says it's no longer true.

"I'm surprised at the initiative the party has shown the last couple of years" at bringing in youth, said Law. "But Bill McLaughlin (senior party chairman) would sit down and help me any time I wanted."

As state YR chairman, Law, 33, has come to know many in the movement throughout the nation. He says the Michigan group will be "a working delegation" and his own role at Kansas City will be luring young conservatives from other states away from Reagan. Those contacts will be important if the presidential nomination is to be won by a 10- or 20-vote margin.

When there was talk in party inner cir-

cles of getting ethnic representation in the delegation, Mrs. Skrel leaped to inform them that Law is of Polish ancestry.

KETTUNEN ACHIEVED some distinction by being the only person in about nine northwestern Wayne County communities to run May 18 for precinct delegate pledged to Reagan.

"I'd venture to say half of the 'uncommitted' people are for Reagan," said Kettunen. "Jack Welborn (state Reagan chairman) said we would probably be subject to ridicule or harassment."

"But I got a lot of positive comments like, 'Gee, I admire your guts,' or 'Sisu,' as they say in Finland."

A 16-year veteran of party battles, Kettunen says there was "no back-biting" of him by other party people. In fact, relations between Ford and Reagan supporters run from polite to cordial.

Kettunen met Reagan a year ago when the former California governor spoke in the Raleigh House at a fund-raiser. He found him "a very impressive man."

"They (the Reagan forces) said they'd get in touch with me," Kettunen recalled.

"They didn't. I ran as a Reagan precinct delegate with no outside influence whatsoever."



The 2d Congressional District Republican delegation will include (rear, from left) George Kettunen, Robert Law, Mark McKelvey and Sylvia Skrel; (front) Sally Bennett, State GOP Chairman Bill McLaughlin and Harry Greenleaf.

WSU schedules family courses

Twelve credit courses dealing with the family, the consumer and the home will be offered from June 28 to Sept. 11 for the Department of Family and Consumer Resources, through the College of Lifelong Learning, Wayne State University.

Classes meet Monday through Thursday in Old Main on the WSU campus.

"Basic Nutrition and Diet Therapy" and

"Supervised Work Experience" will run 11 weeks. Six week courses will include clothing, consumer information, kitchen planning, child care and development and urban family housing.

Formal admission to the university is not required to register for these courses.

For additional course or registration information, call Anne Linn at 577-3312.

HEW booklet answers medical program queries

Ever wonder about the difference between Medicare and Medicaid?

To help give you some answers, the U.S. Department of Health, Education and Welfare has recently revised a free booklet called "Medicaid-Medicare."

For a single free copy write the Consumer Information Center, Department 79, Pueblo, Colo. 81009.

Medicaid-Medicare is one of over 250 free Federal consumer publications listed in the winter edition of the Consumer Information Index.

Published quarterly by the Consumer Information Center of the general services administration, the free Index is available by writing Consumer Information Center, Pueblo, Colorado 81009, or by visiting any of the 37 Federal Information Centers located around the country.

Gifts for DAD



ANDERSON MUSIC

Specials for Father's Day

A LOWREY ORGAN

PLAY INSTANTLY

1 FINGER CORDS

BUDGET TERMS

AUTO RHYTHM

TAPE RECORDER

FREE LESSONS

PERFECT FOR DAD...And the whole family.

Special GENIE 44-K \$1,595⁰⁰ REG. \$1,995.00

Includes music course valued at \$100

Other Lowrey Organs from \$845

PLYMOUTH 453-2900

FAIRLANE 593-1111

DEARBORN 278-0100

NORTHLAND 569-0240

Great for Dad's Day!

Thanks To You, We've Grown

GOLF CLUB REPAIRS

Golf Bags up to 60% off

English Caddy Carts Reg. 32.95 Now 27.95

Golf Ball Washer 2.95

Shag Balls 25 for 1.00

Ram 3-0 Wilson K28 Dunlop Tuff 5.00 Dz.

8+3 Golf Club Special Chi Chi Rodriguez Tournament Reg. 89.95 Now 74.95

Ball Shag 10.50

Hurricane Proof Umbrellas 9.95

Stak Pak Beer Coolers 5.95

Head Covers 7.95

All Pro-line Golf Balls From 5.50 Dz.

Titleist Top Flite Blue Maxfli etc. Club Special Jack Nicklaus Faultless Gene Littler Etc. 4.00 Dz.

GREAT LAKES GOLF BALL CO.
27532 Ford Rd., Garden City 522-8095

For the Father Who Cares What He Wears...

DANIEL S. RINE Jewelry
25832 JOY ROAD
Diamonds - Watches
937-2223

BANKAMERICARD MASTERCHARGE

OPEN MON - THURS-FRI 10 A.M. - 8 P.M.
TUES-WED-SAT-10 A.M. - 5:30 P.M.

FATHER

DESERVES THE BEST!

We Carry The Finest Steaks, Roasts and Poultry

Barbeque ready-Rotisserie Roast \$1⁹⁹

Fri. & Sat. only-Thuringer \$1⁹⁹

Skinless Hot Dogs \$1⁴⁹ Hamburger Patties 99¢

ALEXANDER & HORNING
WESTLAND CENTER 425-7212

FOR DAD'S DAY!

GIVE DAD A GIFT OF INSTRUCTIONS—BY CERTIFIED DIVING INSTRUCTORS

DISCOUNT ON ALL EQUIPMENT!

don's dive shop

and Equipment Co.

26934 WEST 7 MILE ROAD Near Inkster 537-3255

HELP DAD MAKE HIS GARDEN CHORES EASIER-

PRUNING SHEARS

SPRAY TANKS

DISTON

CORDLESS TRIMMERS

BUY HIM HIS FAVORITE PLANT OR TREE!

Harold Thomas NURSERY
GA 1-2888 14925 Middlebelt between 5 Mile & Schoolcraft
Seven Days a Week 8-8

CALL US FOR YOUR LANDSCAPING PLANS

Wayne-2d Dems fume at slate

In a seven-hour convention Saturday in Ypsilanti High School, second congressional district precinct delegates picked two slates of delegates to the Democratic national convention which will meet in New York July 12 to nominate a presidential candidate.

But Chairman Don Poirier of Monroe says the slate with names approved by spokesmen for Jimmy Carter and Morris Udall will certainly be accredited. The slate got 85-75 approval.

By picking their own second slate, however, angry area Democrats served notice to top-level Carterites, in particular, that they didn't like to be told whom to elect as delegates.

THE SLATE which Poirier expects to be seated includes:

For Carter—Mayor Edward H. McNamara of Livonia and Ethel Howard of Ypsilanti, delegates, and Dave Ettinger of Ann Arbor, alternate.

For Udall—Keith Geiger of Livonia, Eastern Michigan University Prof. Marjorie Lansing of Ann Arbor and former U.S. Rep. Weston E. Vivian of Ann Arbor, delegates; Carol Wallace of Ann Arbor and Livonia businessman Sidney Diamond, alternates.

No one from Monroe County—the third corner of the sprawling district—was picked, another source of irritation.

Michigan will send 133 delegates to New York—100 selected from the 19 congressional districts and 33 at-large to be picked by the Democratic State Central Committee Saturday in Lansing.

GEIGER, 35, is typical of a new breed of Democratic delegate showing up this year, although the others are familiar names in area politics.

Geiger is a former president and still a major political leader in the Michigan Education Association, the union which has organized nearly all suburban school districts and a majority of districts outside.

Most are for U.S. Rep. Morris Udall who has released his delegates to support Carter.

Geiger, on a sabbatical as a Livonia School District math teacher, said leaders of the Democratic Educators Caucus sent letters to MEA leaders all over the state urging their active support of Udall.

"It's fair to say most of the people in (MEA) leadership roles are for Udall," Geiger said. "I've felt all along that of the candidates in the open, he's the best."

"I'VE NEVER BEEN a Democratic precinct delegate. I live in Pat Whitton's precinct," Geiger said. Mrs. Whitton, with strong United Auto Workers connections, is a perennial officeholder in the party.

"I've attended state conventions of both parties, but this is the first year as a delegate."

Despite his commitment to Udall, Geiger is rubbing elbows with the presidential candidates of both parties. He's on the National Education Association screening committee for presidential candidates.

Recently the group visited the White House to interview President Ford. Geiger admits he was "obviously very impressed" to meet the president, although he doesn't share Ford's ideas on collective bargaining or federal funding of education.

It will be a heavy political year for Geiger. He chairs the political action committee of the Livonia Education Association and serves on the PAC of the state group as well as on the executive committee of Livonia Interested Democrats.

In his family, Geiger is a rarity. "I have eight brothers and sisters, and they're all Republicans. I don't think another one ever voted Democratic."



KEITH GEIGER
New kind of delegate

U.S. GOVERNMENT SALE PUBLIC AUCTION

The U.S. Government will offer to the general public 100 used Government automotive vehicles by auction sale.

WHEN: Thurs., June 24, 1976
10:30 A.M., local time

WHERE: Fort Wayne Installation
6309 W. Jefferson Ave.
Detroit, Michigan

OFFERING: Sedans, station wagons, sedans delivery, crew cab pickup, stake/platform truck, Volkswagen, Impala, Charger, Caprice, and a Vega.

BIDDING: Interested bidders may inspect vehicles at the sale site between 8:30 A.M. and 4:00 P.M. on June 22 and 23, and 8:30 A.M. until 10:00 A.M. on June 24, 1976, sale date. Terms and conditions of sale, and descriptive catalogues are available at the sale site, or by contacting:



Attention:
Telephone:

SAVE MONEY!

SELL YOUR PROPERTY YOURSELF!

Homes, Farms, Condos, Mobiles, Lots,
Acreage, Small Businesses

COMMUNICALL
UNIQUE COMPUTER SYSTEM
matches Buyers and Sellers Statewide



- It is working for others — it can work for you.
- Don't wait hoping your yard sign will be noticed — list your property with CommunicALL today.
- Advertising to reach prospective buyers throughout the state.
- Full computerized description of your property distributed to all your interested buyers.
- Your offering available for buyer review for months.
- Buyers contact you — you make the sale and save.

PROSPECTIVE BUYERS LOOK TO COMMUNICALL
TO LOCATE "FOR SALE BY OWNER" PROPERTY

Buyers find CommunicALL effective and fast...
a time and effort saving way to reach you.

SELLERS! Let the Buyers Know!
Computer system advantages
are yours for less than 25 cents
a day: 6 months for only \$45;
4 mos. — \$35; 3 mos. — \$30; 2
mos. — \$25. No other charges.

BUYERS! Shop from Your Home!
We send you a detailed com-
puter report of property "For
Sale by Owner" in any areas
you request. You deal direct
with owner.

By Owner
COMMUNICALL
Property Visibility System

Phone (313) 254-1254 COLLECT or send a postcard to
"By Owner", P.O. Box 25, Utica, Michigan 48087

Power petition faltering?

A petition drive to bring Detroit Edison Co. and Consumers Power Co. under state government ownership is faltering for an odd reason.

"We know the signatures are out there," said Public Power coordinator Chuck Wilbur, "but this isn't a test of public support. It's an organizational test."

What Wilbur means is that petition circulators are getting excellent response from voters when they ask for signatures. But the organizational work of recruiting circulators, training them, printing and paying for the petition forms, and collecting the completed petitions is the killing task.

PUBLIC POWER was launched by the Human Rights Party, HRP, whose best known face is Zolton Ferency, was formed by the liberal-to-radical faction of the anti-war Democrats.

HRP later adopted socialism, beginning with the energy utilities, as an official policy. Other organizations joining HRP in Public Power were the Michigan Consumer Alliance and the Black Caucus.

Public Power needs 265,000 signatures to get its proposed constitutional amendment on the November ballot. Those signatures must be filed with the secretary of state by July 6.

"Right now I'd say we are in the 100,000 range," said Wilbur, adding that there are other signatures that have been collected but not returned to his office.

"Personally, we're pessimistic. But I'm not prepared to predict how it will turn out," the Westwood School District librarian said.

Wilbur said that of every 10 persons approached, seven to nine would sign "consistently, whether it was in Detroit or any of the suburbs."

Other circulators had similar success. Jeaneane Havstad of Livonia, a political activist, had constant success in northwestern suburban shopping centers, "and she's particularly good at that. But even people who were the worst at that were successful."

The group wanted to buy space in a Detroit daily newspaper to print its petition form, but ran short of funds and settled for the Royal Oak Tribune instead.

Boston battle

On April 19, 1775, following the battles of Lexington and Concord, patriot soldiers began the siege of Boston which lasted almost 11 months.



KOOL-OUT

Your attic with the
Kool-Out power
ventilator fan.

- Lowers your attic temperature by 50°.
- Reduces summer air conditioning cost and helps cool your house.
- Ask us for details.

autoFlo
CENTURY TRANE, INC.

522-5060



it's time for...

Summer HOME IMPROVEMENT at SALEM

GENUINE REDWOOD FENCE

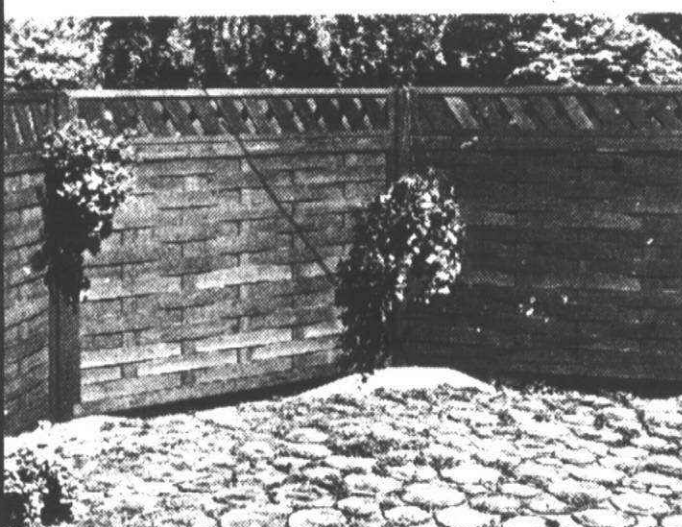

SECTIONS ARE PREASSEMBLED

5' x 8' SECTION \$24⁸⁸
6' x 8' SECTION \$28⁸⁸

EXTRA FENCE SLATS \$1.49 EA.
POST EXTRA - CASH & CARRY

1 FT. / 8 FT.
TOPPERS \$7⁸⁸ EACH

ROUGH LANDSCAPE TIMBERS

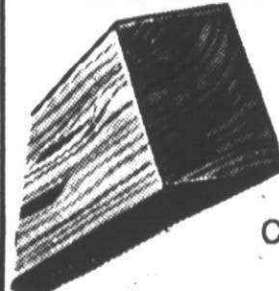

4x6-8' HARDWOOD
\$3⁸⁸ EACH

CREOSOTED... \$4.88 EACH
CASH & CARRY

6 FT. PICNIC TABLE



MODEL ON DISPLAY

\$17⁸⁸

ALL YOU NEED IS A HAMMER & SAW
LUMBER NAILS & PLANS INCLUDED

AVAILABLE IN 5' TABLE ALSO

**SALEM
LUMBER
CENTER**

YOUR NEIGHBOR SHOPS HERE
VISIT PIERRE'S KAWASAKI

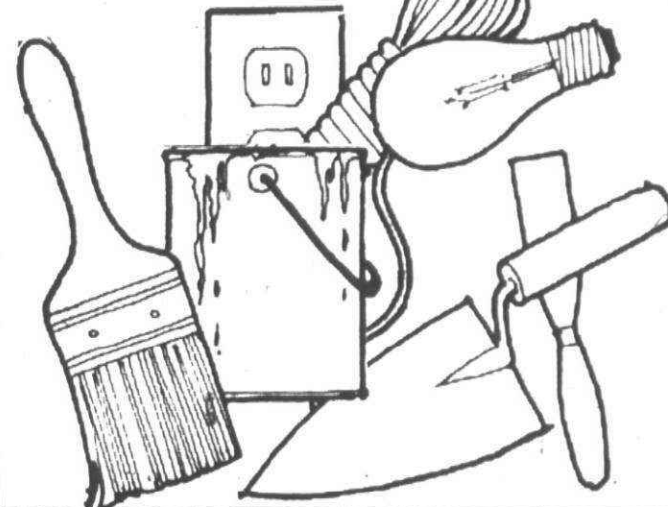

REPLACE YOUR OWN BIFOLDS WITH... FULL LENGTH MIRRORED SLIDING DOORS

48" x 80"
Opening 2 Doors

\$78⁸⁸

60"...Complete with gold anodized metal
\$92⁸⁸

72"...Complete with gold anodized metal
\$108⁸⁸

NOW
TOMATO STAKES **96¢**
YOUR CHOICE:
Ample Supply 4'-10 pk BUNDLE
6'-8 pk

SPRED OUTSIDE PAINT

NOW \$9⁹⁵ gal.
Reg. 12.10

GEL-FLOW
NOW \$10⁹⁵ gal.
Reg. 13.70
WHITE OR READY MIX COLORS

ASPHALT SHINGLES

240 lb. Seal Tabs
WHITE ONLY
\$5⁶⁰ BUNDLE
3 BUNDLES COVER
100 sq. ft.
CASH & CARRY

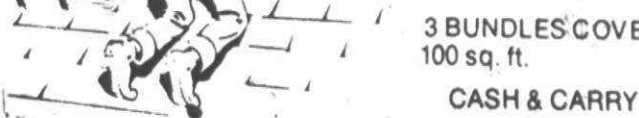

HOURS:
Monday through Friday 9 a.m. - 5 p.m.
Saturday 9 a.m. - 5 p.m.
Sunday 10 a.m. - 5 p.m.

Home of Old Fashioned Service Ph. GA 2 1000

30650 PLYMOUTH ROAD

3 Blocks West
of Middlebelt



Pay More! Why Pay More! Why Pay More!

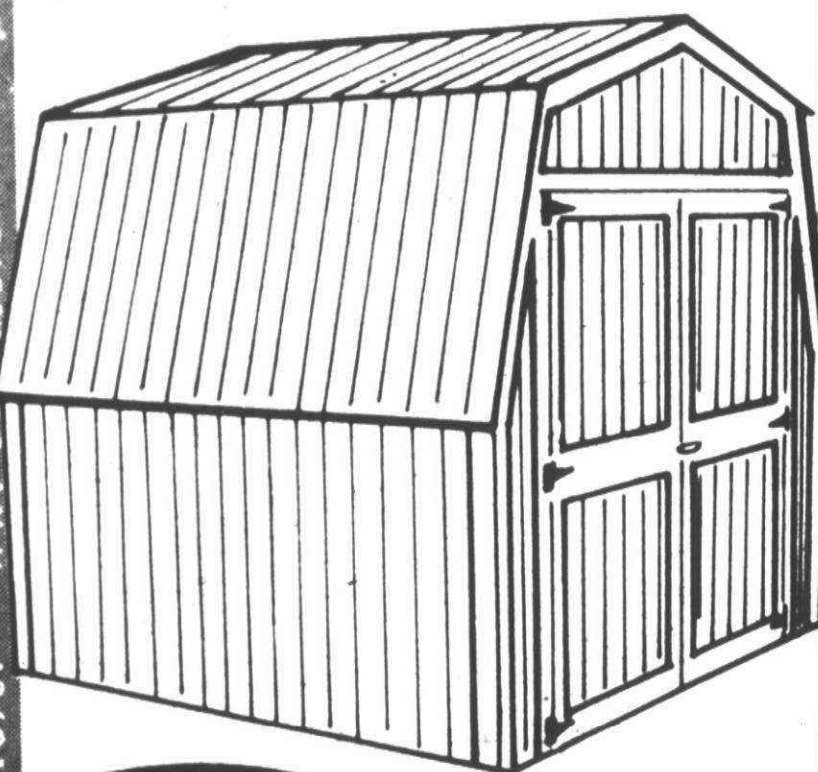

LI'L By Jer
RED BARN

SAVE
\$21⁹⁵

A pre-cut frame and trim building kit. Contains pre-cut and numbered frame and trim members, heavy duty hardware, key lock handle, metal corners, and a step-by-step 30-page instruction booklet. Frame and trim kit only.

Our Reg. \$109⁹⁵

\$88⁰⁰

BUILDING SUPPLIES DEPT.

PRICES GOOD THRU JUNE 17 THRU SAT. JUNE 19, 1976

MEIJER THRIFTY ACRES — 45001 FORD RD. AT CANTON CENTER RD.

SHIP MONDAY THRU SATURDAY 8 A.M. TO 10:30 P.M. SUNDAY 9 A.M. TO 7 P.M.

MORE THRIFTY THAN EVER

This **LENNOX** central air conditioning unit features high efficiency and a two-speed condensing fan. It automatically changes speed to match your cooling needs. The result is greater quietness and comfort.

LENNOX

"Dave Lennox, famous for quality since the 1890's"



KEETH

HEATING & AIR CONDITIONING CO.
400 N. MAIN STREET • PLYMOUTH
453-3000

FATHER'S DAY

Levi's

SPECIAL
25% OFF

ALL

LEVI PRODUCTS

JEANS • SLACKS • JACKETS • SHIRTS • BELTS

WAIST SIZES 26 to 54
UP TO 36" INSEAM

PLYMOUTH STORE ONLY

slak shak

FASHIONS FOR MEN, WOMEN AND JUNIORS

PLYMOUTH STORE
853 W. Ann Arbor Trail
453-9819

HOURS: MON.-THURS. 10-6 FRI. 9-9 SAT. 10-6



Pair of Eagles

Eric K. Haupt (left) and Richard Angelo received Boy Scout's highest rank-eagle scout-at a recent court of honor for Troop 782. Haupt is the son of Mr. and Mrs. Eric Haupt, 35850 Meadowbrook, Livonia, and Angelo is the son of Mr. and Mrs. Richard Angelo, 17781 Parklane, Livonia. J. Kenneth Bourgon, scoutmaster, presented the badges.

Unions to back Schools get Marv Stempien book bargain

Marvin Stempien, a Democratic candidate for U.S. Representative in the 2d District, has picked up the endorsement of three labor organizations.

The Monroe County AFL-CIO council, which represents 3,000 workers, voted to endorse Stempien at their June 3 meeting. On June 8, the Detroit Building and Trade Construction Trades Council announced their nod to Stempien. The council represents 60,000 workers in the Detroit metropolitan area.

Last May, Stempien received the endorsement of James Rademacher, president of the National Association of Letter Carriers.

Stempien said, "I am certainly pleased that official labor organization endorsements of my candidacy have been made. However, I know from my past efforts as a candidate that I must go to the people on the streets and the doorsteps of the district with my plea for their support in order to gain their trust."

About 5,000 books and 500 audio-visual resource items are being acquired at substantial savings for the three new elementary media centers (libraries) of Plymouth Community School District.

The purchase was made through arrangements developed by Ms. Bertha M. Green, director of libraries for Plymouth Schools, with Livonia School District personnel. The purchase was approved Monday night by the Plymouth Board of Education.

Because Livonia's school population is shrinking, resulting in closing of some schools, both districts had a chance to benefit from Livonia's intent to dispose of the Taft Elementary School's library resources.

After inspection of the collection by Mrs. Kathryn Otto, principal of Hulsing Elementary in Canton, and Ms. Green, the Livonia collection was acquired by Plymouth Schools at the rate of 50 per cent of average book cost and at \$1.30 per item for audio-visual materials.

The savings to the Plymouth district could be as much as \$24,000, according to Ray Hoedell, assistant supt. for business, in comparison with purchase of the same materials at current retail costs. Some \$40,000 was in the capital improvement budget for books and AV items. The items were purchased for \$15,000.

McCABE
funeral home
since 1893



FARMINGTON LOCATION:
31950 TWELVE MILE ROAD PHONE: 477-0220
Edward P. Dewar, Manager

DOG GROOMING
The Peppermint
Poodle Parlor

192 W. Liberty
Plymouth
453-7711

Hamsters, Guinea Pigs
PET SUPPLIES

Pierce opposes Pentagon budget boosts

Ed Pierce, Democratic candidate for Congress from the 2d district, has expressed opposition to a record \$106 billion defense budget approved by the House Appropriations Committee.

Pierce charged the committee as well as the Ford administration with "great wastefulness" for not cutting the Pentagon request "more than a token amount."

The candidate made his comments at a meeting in the home of Charles and Thelma Ruckhaber, 11036 Cranston, Livonia, and in later speeches before the Plymouth Kiwanis and at the Mayflower Hotel in Plymouth.

"Of course we need a large enough defense budget to maintain our strength," said Pierce. "But much of this budget, such as the B-1 bomber money, is waste and fat which the Senate already decided should be cut."

"The defense budget used to go down after wars. It is hard for me to understand why it has increased so greatly since we got out of Vietnam, despite detente and our improved relations with the Soviet Union and China."

Pierce said President Gerald Ford "seems so frightened" by the Ronald Reagan challenge that he grants "every excessive demand the Pentagon makes." Pierce said the military budget could stand a great amount of fat trimming and he is the man who is qualified to do the cutting.

He's in Who's Who

Prehlad S. Vachher, M.D. is listed in the current Who's Who in America as well as in the 15th edition of Who's Who in the Midwest.

Vachher, 42, of Livonia, has been practicing psychiatry in the city since 1966. He is on the consulting staff of the St. Joseph, Mercy, Ann Arbor, Annapolis and Wayne hospitals.

He is on the active staff of Mercywood Neuropsychiatric Hospital of Ann Arbor, where he is chairman of Utilization Review Committee. Vachher is also past president of the Canton Chamber of Commerce.



ROSES

\$1.00 OFF
Reg. \$3.75 STANDARD & PATENTED

SAXTONS
GARDEN center inc.

587 W. ANN ARBOR TRAIL
PLYMOUTH • 453-6250

HOURS: DAILY 9-6 FRI 9-8 SAT 9-5

SUPER drug stores

SALE ENDS SAT., JUNE 19TH



Country Fair
ICE CREAM
1/2 GAL.
77¢
LIMIT 1



FOAM CUPS
51 CT.
29¢
LIMIT 1

RIGHT GUARD DEODORANT



4 oz.
49¢
LIMIT 1

OLD SPICE AFTER SHAVE



4 3/4 oz.
139¢
LIMIT 1

DOWNY FABRIC SOFTENER



17 oz.
26¢
LIMIT 1

10% OFF

TIMEX WATCHES



Reg. Price from \$11.95 to \$85.00
HUNDREDS OF STYLES TO CHOOSE FROM

REMEMBER DAD
SUN., JUNE 20th



24" Portable
FOLDING GRILL
4-position adjuster
Tubular folding tripod legs for easy storage
\$7.77
Reg. 9.88

30-QT. FOAM
FUN COOLER

Keeps food hot or cold for picnic fun!



\$1.19
Reg. \$1.57

GILLETTE TRAC 11



TWIN BLADES
CARTRIDGES
Reg. \$1.49

Pack of 5
89¢
LIMIT 1

CRICKET DISPOSABLE BUTANE LIGHTER

Reg. \$1.49

99¢

ANTONIO & CLEOPATRA CIGARS

5-pack

79¢

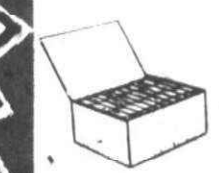

KING EDWARD IMPERIALS
BOX OF **\$2.99**



CHECK OUR
LOW, LOW PRESCRIPTIONS
and
CO-PAY PRICES

2 LOCATIONS

in Plymouth,
240 N. Main
453-6860

OPEN MON. - SAT. 9-9 SUN. 10-7

in Canton
5780 SHELDON ROAD
455-2820

OPEN MON. - SAT. 9-10 SUN. 10-7

American SUPER SALE R. R. TIES

PRESSURE TREATED
6" x 8" x 8'
From

4.99

EACH-PRICES
BASED ON C/C
DELIVERY
SERVICE
AVAILABLE

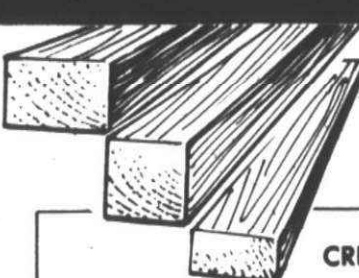

CREOSOTED

HARDWOOD TIMBERS

| | |
|--------------|-------------|
| 4" x 4" x 8' | 2.97 |
| Reg. 3.99 | |
| 4" x 6" x 8' | 3.97 |
| Reg. 5.29 | |
| 6" x 6" x 8' | 5.97 |
| Reg. 8.95 | |
| 6" x 8" x 8' | 7.97 |
| Reg. 10.50 | |

MICHIGAN'S MOST UNUSUAL HARDWARE STORE

American

HARDWARE-LUMBER & SUPPLY COMPANY
31245 EIGHT MILE ROAD corner MERRIMAN

LIVONIA

Store Hours: Daily 8-6, Sundays 10-4

476-6240

Also 7" x 9" SWITCH TIES
UP to 16' long
GET OUR EXTRA LOW QUANTITY DISCOUNT
(Dealers Invited)

Plymouth's 'iron man' of journalism

The history of journalism in Plymouth would not be complete without a look at Wilson William Edgar—Eddie as he is known to readers of his columns and feature stories in the Observer & Eccentric.

Probably the oldest working newsman in Michigan—certainly one of the best known—Eddie is the most durable journalist the area has ever seen. At age 78, 13 years after most newsmen trade their typewriters for golf clubs, Eddie is still on the job and still collecting writing awards.

A few years ago, the Observer group won seven prizes in the Michigan Press Association's competition for weekly newspapers.

Three of them went to Eddie, whose column "The Stroller" won first place in the weekly newspaper column class. One of his feature stories took a first and another a second. In the 100-year history of the association, Edgar is the first newsman ever to win three prizes in the same year.

Eddie's newspaper career began in Allentown, Pa., in 1919. Five years later, through a chance meeting with a Michigan poet, Edgar A. Guest, Eddie landed a \$2,500-a-year job as sports writer for the Detroit Free Press. He worked 28 years for the Free Press, part of them as sports editor. His column was called The Second Guess.

In 1924, when he joined the Free Press, Eddie became one of the first sports announcers in Detroit. He was asked to read the sports news by the station manager of the Free Press radio station, WCX, now WJR. For the past 21 years, he has been heard every Friday night, reading the bowling news on Bob Reynolds' evening broadcast on WJR.

While with the Free Press, Eddie was on a team of reporters assigned by editor Malcolm Bingay to cover an American Legion convention in Detroit. Eddie wrote

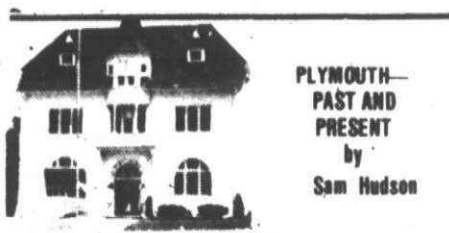

two columns of a composite story, but asked that his name not be shown on the article; he thought a six-name byline was ridiculous. The article won a Pulitzer Prize. Eddie got no share of the glory or prize money.

"I had no one to blame but myself," he says.

IN 1932, Eddie set up the Golden Gloves program in this area for the Free Press.

Among the first applicants was a tall black youngster named Joe Louis. Eddie virtually managed Louis until John Roxborough became the boxer's professional manager. Eddie was at the ringside in Chicago, in 1937, when Louis won the heavyweight championship.

One of Eddie's first assignments for the Free Press was to cover the Detroit Tigers. He still holds card number one in the Michigan Baseball Writer's Association. Eddie hasn't missed a Tiger opening game in 51 years. "The last game I saw, it dawned on me that not a soul on either team was born in the days when I watched Ty Cobb and Mickey Cochrane."

Eddie left the Free Press in 1948 to become executive secretary of the Bowling Proprietors of Greater Detroit. For the next 18 years, he was virtually the Judge Landis of bowling in the Detroit area. During that time, he "helped to bring bowling out of the saloons and onto the main corners." He was among the founders of the

Bowling Hall of Fame. He retired from the bowling position in 1966.

Eddie missed the newspaper business. In 1964, he stopped at the Livonia Observer office to see Tommy Thompson, whom he had known when they worked at the Free Press. Myra Chandler, who then ran the Observer, asked Eddie if he would like to write a column for the paper. He jumped at the chance.

WHEN PHILIP POWER bought the Plymouth Mail in 1966, Eddie became its editor, a position he held for the next three years.

For several years after that, he was the group's roving editor and feature writer. He now works at the Plymouth Observer & Eccentric, writing feature articles and his two columns: "In the Pocket" about bowling, and "The Stroller," about anything that comes to his mind.

A day after his 77th birthday in November, 1974, Eddie Edgar was inducted into the Michigan Amateur Hall of Fame, the third time he has been so honored. In 1962, he was named to the Bowling Hall of Fame; in 1971 he was elected to the University of Michigan Media Hall of Fame. Not bad going for a young man who barely got past the eighth grade (he had to work at 13 when his father died) and who insists

that he has never read a book in his life.

Eddie has been writing interviews since he began his career in journalism 53 years ago. His first front-page story, in 1919, was an impromptu interview with William Jennings Bryan, who he met on a railroad station platform. A few weeks later, he managed to obtain a hotel-room interview with another nationally-known politician, Boise Penrose, the GOP boss who made Warren Harding president of the United States.

As a sports writer, Eddie interviewed most of the greats during the Golden Age of sports—Babe Ruth, Ty Cobb, Lou Gehrig, Mickey Cochrane, Joe DiMaggio, Jack Dempsey, Gene Tunney, Gar Wood and many others.

Eddie says his first editor told him how to conduct an interview. "You've got to exercise your power of observation; cultivate a retentive memory; keep your brain in gear at all times; and learn the art of asking questions."

Eddie says he never uses a prepared list of questions; he studies his subject before describing the background and the actions of the person being interviewed. He always tries for human interest leads. He never flashes pencil or paper; "people then start to measure their words."

Church welcomes new ministers

Two newly appointed ministers will be welcomed to the First United Methodist Church of Plymouth during the worship service at 9:30 a.m. Sunday.

The Rev. Dwayne Lee Kelsey, a native

of Kansas, and the Rev. Frederick C. Vosburg, born in Michigan, will join the present senior minister, the Rev. Samuel F. Stout, on the staff of the church.

Mr. Kelsey will serve as minister of education and Mr. Vosburg will be parish minister.

Mr. Kelsey is a graduate of Asbury College, Wilmore, Ky.; Scarritt College, in Nashville and Methodist Theological School of Ohio.

His professional experience as education assistant, administrator and director of education includes service in Prestonburg, Ky.; Liberal, Kan.; Pennsville, N.J.; Celina, Ohio; Jacksonville, Fla.; and Pontiac.

His wife, Ruth, is a public school educator, and has served as teacher and principal in mission schools under the Board of Home Missions of the Evangelical United Brethren Church.

Mr. Vosburg is a graduate of Taylor University in Upland, Ind., and the Boston School of Theology at Boston University. Albion College conferred the honorary doctor of divinity on him in 1955.

He has served in churches in Royal Oak, Houghton, Marquette, Detroit, Flint and Dearborn. During his career as minister, he has been elected delegate to seven jurisdictional conferences and six general conferences.

His wife, Ruth, is an educator in the Detroit school district.

Following the service, a reception will be held for the ministers and their families.

Beitner's
fine jewelry

904 W. ANN ARBOR TRAIL
Plymouth GL 3-2715

RCA ANTENNA

MODEL 4 BG23
Reg. \$149⁹⁵

\$134⁹⁵

COMPLETELY INSTALLED

SALEM LOCK & KEY
Call 453-4811

Mon.-Thurs 9-6

Fri-Sat 9-9 10-5

from Livonia Kitchen & Bath

33664 Five Mile Road
525-5215
3 Blks. West of Farmington Road

Many Styles & Colors to Choose From

Now you can have a custom-built Vanity to fit properly in your Bath

Wood or Formica

Example 48" Vanity with Angle Left, Three Drawers Right. Oak Wood, with Marble Top.

| | |
|--------------------------|----------|
| 48" Cabinet | \$249.00 |
| 3 Drawers | 60.00 |
| Special Angle Top to Fit | 20.00 |
| Total | 116.00 |
| | 445.00 |

Now... at Michigan Savings:

TOOLS FOR SAVING MONEY.

THE MONEY-SAVERS TOOL KIT
...by Michigan Savings

- 1. Pocket-style 4-digit Adder.**
A rugged little tool to keep your weekly shopping trips right "on budget."
- 2. Family Budget Guide.**
Custom-designed especially for Michigan Savings savers and their families. An easy-to-follow handbook for budgeting and recording household expenses.
- 3. Sylvia Porter's Money Book.**
How to make the most of your hard-earned dollars—straight from America's first lady of economics. The complete, hard-cover, two-volume set packed with the facts about money: how to earn it, spend it, save it, invest it, borrow it, and use it to better your life.
- 4. Teal 806 Electronic Calculator.**
Quick and accurate figuring with five functions, percent key, add-on discount, and floating decimal. Features large digitron display, battery-saver circuit, and automatic constant. Ready-to-go, with batteries and case.

YOUR MONEY MARKET

MICHIGAN SAVINGS AND LOAN ASSOCIATION

Meijer Thrifty Acres • 45001 Ford Rd. • 981-2020
111 South Main Street • 994-5900

Our top interest is you!

This is the money-savers tool kit. It's not a bunch of gadgets. It's a carefully selected collection of real tools for saving your family important dollars in these difficult times. And it's available during the month of June as a special gift to Michigan Savings savers.

To get your money-saving tools, all you have to do is add a little something to your MSL savings account.

You're not a Michigan Savings saver? Don't feel left out! All it takes to get started is as little as one dollar to open your MSL passbook account. From then on, you'll be saving money and making money at the same time. (That's because your savings will earn 5 1/4% interest paid daily!)

Or...open an MSL Certificate of Deposit. Michigan Savings "C.D.s" require a little more money (\$1,000, minimum deposit) and a lot of good, old-fashioned willpower (at least one year "til maturity").* But with interest as high as 7 3/4% and the tool kit to boot, it's a wise investment.

From high-yield savings to electronic calculators, it all adds up: Our top interest is you!

*On Certificates of Deposit, substantial interest penalty is required for early withdrawal.

Here's how to put your tool kit together.

| | Pocket Adder | Budget Guide | Porter Book | Electronic Calculator |
|------------------------|--------------|--------------|-------------|--------------------------|
| Open a new MSL account | FREE | | | |
| Deposit \$25 to 249 | FREE | FREE | | |
| \$250 to 999 | FREE | FREE | FREE | -or- At a cost of \$8.95 |
| \$1000 to 4999 | FREE | FREE | FREE | -or- At a cost of \$4.95 |
| \$5000 up | FREE | FREE | FREE | -or- FREE |

(Federal regulations limit us to one set of gifts per family, but both the Money Book and the calculator are available at cost to anyone opening a new MSL account in June, 1976. Ask your teller.)

ESLIC
Equal Housing Lender

Now at Wickes

Wickes opens the biggest, brightest furniture & home decorating package ever put together under one roof!

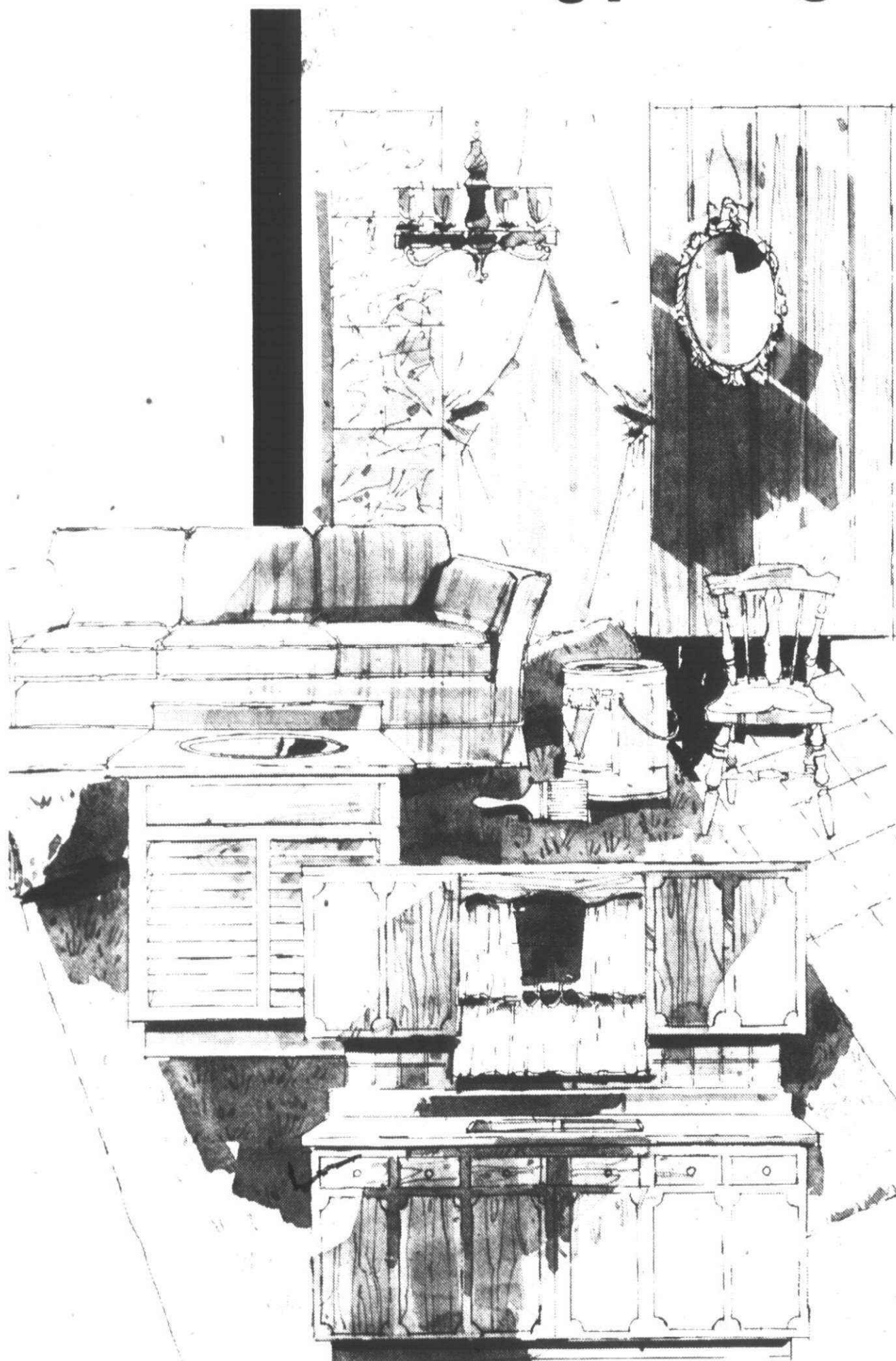

Give your home the decorator look without the decorator price!

Wickes' exciting new furniture and decorating center has all you need to create a lively, carefree environment—from floor to ceiling and everything in between—all under one roof and ready to take home! And during this Grand Opening, we're featuring money-saving specials in every furniture and decorating department. The values are incredible—you must see it to believe it!

Win, win, win! Win a \$2,000 dream room of your choice! Win a \$100 merchandise gift certificate! Our Sweepstakes prize includes a personal consultation in your home by our Home Fashions consultant, Loretta Regan, who will design the room of your dreams—plus merchandise up to \$2,000 retail value to make that dream come true! Drawings for \$100 merchandise gift certificates will be held daily. Enter now—you could be a big winner!

Free gifts too! Wednesday only—a bean bag—to the first 50 customers, a door mirror—to the next 100 customers—plus a healthy house plant—for all balloons for the kids and other lovely gifts—just for coming to our Spectacular Grand Opening (limit one per family)!

Wickes has a great idea! In fact, we have thousands of great decorating ideas! See for yourself how you can create that special magazine look. Browse through hundreds of individual room settings, each a showcase of the latest in furniture and interior decor. We even have a professional staff of consultants ready to help you with decorating suggestions and solutions, at Wickes or in your own home.

A real name-dropper! That's Wickes all right. We drop names such as Frigidaire, Whirlpool and Thermador kitchen appliances, Glidden paints, Designer Solarian by Armstrong and GAF vinyl flooring, Yorktowne and St. Charles kitchen cabinets, Progress lighting, Armstrong, Mohawk, Trend and Galaxy carpeting, many more!

Cook up something special! See the largest display of kitchens in Detroit! At Wickes, kitchen appliances are shown in complete kitchens, not lined up in dull rows. Take your pick of refrigerators, electric ranges and ovens, dishwashers, compactors and disposals, cabinets, dinette sets, flooring, wallpaper—all you need to make your kitchen modern, carefree and convenient.

Step on it! Try our new floor covering for size—and comfort! Now Wickes has a complete assortment of plush wall-to-wall carpeting—800 different sculptures, shags, thick piles, rugged indoor outdoor weaves. Do you prefer carefree wax-less flooring? We have that too—resilient flooring and vinyl tiles in hundreds of lovely patterns and colors.

Who says wallpapering is easy? Wickes does—easy to select when you have over 500 brilliant patterns in stock to choose from. Ours is the largest in-stock selection in the area, all at tremendous savings because we buy direct from the manufacturers. See hundreds of designer patterns including imports, fabric-backed vinyl, elegant flocks and foils—many pre-pasted, pre-trimmed, strippable, scrubbable. Our new center even has the equipment you need to make beautifying your walls a breeze. Come in now and sign up for one of our free wallpapering clinics!

Don't forget your bath: All you need to beautify your bath—lovely vanities and sink tops, spacious bath cabinets, shower doors, special lighting, washable paints and wall coverings, storage cabinets, easy-to-install carpeting and floor tiles.

Turn up the lights with Detroit's largest selection of interior lighting fixtures! Choose from all kinds of lamps, chandeliers and track lighting.

Open the windows to the newest decorator dressings! We have a fashion assortment of custom drapes, ready-mades and made-to-measure drapes, plus decorator hardware, valances and traverse rods, shutters, leveler blinds, woven wood shades.

More wall dressings: Famous Glidden interior and exterior paint that you can have custom tinted—wood stains, textured paints and paint accessories, cork, mirror tiles, Z-Brick, and decorator beams, wood molding and paneling in 90 different grains and grades.

Do it, do it, do it! We'll show you how to dress ready-to-finish furniture with easy antiquing kits, hide ungainly walls with rich wood paneling, take the mess out of wallpapering with pre-pasted, pre-trimmed wall covers—use paint to visually change the size and shape of a room. You'll see how to do it all, from a simple paint job to a complete room remodeling.

Or we'll do it! We'll install everything we sell—or show you how to do it yourself and save.

FILL OUT THIS ENTRY BLANK FOR A CHANCE TO WIN THE DAILY \$100 PRIZE AND THE \$2000 SWEEPSTAKES!

NAME _____
ADDRESS _____
CITY _____ STATE _____ ZIP _____
PHONE _____

Our \$2000 Sweepstakes drawing will be held June 20th. Daily winners will be included in the Sweepstakes drawing. No purchase necessary. You need not be present to win. Entry forms will not be accepted by mail.

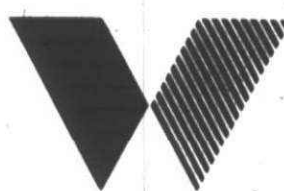

Wickes
FURNITURE & DECORATING
Center

Warren: 6600 East 12 Mile Road, Phone: 573-9100
Livonia: 7 Mile and Middlebelt (across from the Livonia Mall), Phone: 478-9600
Riverview: 13725 Pennsylvania Road at Fort Street, Phone: 283-9500
Open Monday thru Saturday 10-9, Sunday 12-5

3 Westland Dems land in delegation

The 15th Congressional District delegates to the Democratic national convention reflect Michigan's primary elections where Morris Udall was just one per cent behind Jimmy Carter with George Wallace coming in third.

Elected May 12 in JAW Hall Region 1-E in Taylor, two delegates and one alternate were pledged to Carter, two delegates and two alternates to Udall and one delegate out of two in the entire state—to Wallace.

ONE OF the best known Udall delegates and his alternate are residents of Westland.

Vincent Petitpren, chairman of the 15th District Democratic Party, was recently re-elected trustee in the Wayne-Westland School District.

Petitpren is committed to Udall, but will cast his support to Carter, following Udall's lead.

"It's pretty well defined that Carter will get the nomination at the convention in July," said Petitpren, "probably on the first ballot."

Udall alternate Dorothy Furie, 47,

mother of 11 children, has worked on a number of campaigns, including Sander Levin for governor and George McGovern for president.

An English composition instructor at Wayne County Community College, Mrs. Furie is prepared to back Udall "as far as he lets me."

"I think Udall has been buried by the media, not getting as much exposure as the other candidates."

Mary Washburn, councilwoman from Taylor, has pledged her support to Udall, but will swing to Carter.

A precinct delegate for seven years,

Mrs. Washburn is a member of the Wayne County Democratic Club and the Taylor Democratic Club, and holds an executive position position on the 15th district Democratic committee board.

"This is my first national convention and I am very excited about it even though it seems it may be cut and dried," said Mrs. Washburn.

Frank Ford, the second Udall alternate, is a law student and lives in Dearborn Heights.

WILLIAM THYGERSON, 30, an engineer at Ford Motor Co., was elected as Wallace's delegate from the 15th district.

one of two districts in Michigan that have a Wallace delegate.

It wasn't an easy election as Thygerston explains. Art Cullers, Wallace's state coordinator from Battle Creek, moved into a Ramada Inn in the 15th district and appointed himself as a Wallace delegate.

"The Democratic caucus objected to Culler's self-appointment and elected me over another Wallace supporter from Taylor," said Thygerston.

Thygerston feels Wallace's chances of winning the nomination are greatly reduced, but he hopes he can influence the platform—encouraging the government to think of people as individuals, not as numbers.

The Carter delegation consists of two delegates, S. Richard Marshall, mayor of Taylor, and Grace Hampton of Inkster, inner of the Democrat of the Year award. Alternate is Joseph Katz of Southgate.

Information center moves

The U. S. General Services Administration, business manager for the federal government, has announced that the Federal Information Center, formerly located in the Federal Building, U. S. Courthouse, 231 W. Lafayette, Detroit, is now situated in the McNamara Federal Building, 477 Michigan, Detroit 48226.

The Federal Information Center offers a one-stop service for inquiries about the U. S. Government and other governmental agencies.

The public may reach the information center any business day between 8 a.m. and 4:30 p.m. by telephoning 226-7016 or visiting it in person.

COPIES PRINTED WHILE-U-WAIT

FROM YOUR ORIGINAL

100 (8½ x11) \$455

EACH ADDITIONAL 100 \$1.05



PLYMOUTH
1170 W. ANN ARBOR RD.
1 Blk. E. of Sheldon Rd.
455-2350
LIVONIA
34733 PLYMOUTH RD.
1 Blk. E. of Wayne Rd.
422-1680
REDFORD
25101 PLYMOUTH RD.
Between Beech and Telegraph
534-0600

COUPON
\$1.00 OFF
YOUR NEXT ORDER

GARAGE DOOR OPERATORS
FOR ANY DOOR
GENIE "450"
\$179 Installed
1 Year Warranty
Any Suburb
ALLIANCE AUTOMATIC DOOR CO.
531-0890 or 358-3833
SOUTHFIELD

SAVE SAVE SAVE PIANOS ORGANS
WURLITZER SOMMER
GULBRANSEN KINCAID
JUNE INVENTORY
REDUCTION
OVER 200 UNITS IN STOCK
PIANOS STARTING AT \$695.00
ORGANS AT \$499.00
HAMMELL MUSIC INC.
15630 MIDDLEBELT RD
427-0040 937-1040
Next to Heartside Furniture
HOURS: MON.-FRI. 9:30-8:30
SAT. 9-5:30

Local millages drag down Schoolcraft's proposal

By TIM RICHARD

Schoolcraft College officials have some short-range and long-range decisions to make in the wake of vote defeat of a 0.53 mill property tax increase.

The short-range decision is how to cut a budget when a hoped-for \$800,000-plus won't be showing up in tax collections and how to trim building plans.

The long-range decision is whether to go it alone on the ballot and when to ask for the millage again.

Voters Monday gave only 40 per cent support to the proposal, rejecting it 11,002 to 16,443.

IT WAS CRYSTAL clear that the presence of millage requests on three K-12 school district ballots killed the community college's millage proposal. The run-down:

•In Clarenceville, where there was no millage on the ballot, the college proposal got 60 per cent approval, 204 to 125.

•In Northville, which passed a local millage request several months ago, the college request got 57 per cent approval, 963 to 715.

•In Garden City, where a 24-mill local request was rejected by a 2-1 margin, Schoolcraft's request was bombed by nearly a 3-1 margin, 924 to 2,335.

•In Livonia, where a 3.5-mill local proposal passed easily, the Schoolcraft request got only 42 per cent support, 6,609 to 9,010.

•And in Plymouth, where a 4.75-mill proposal lost by a single vote, the college proposal was supported by 35 per cent, 2,204 to 4,050.

THE CONSENSUS at the wake in the college's Waterman Campus Center was that voters were taking care of close-to-home needs first and saying no—at least for now—to the five-district community college.

Board Chairman Paul Kadish had no immediate thoughts on when another proposal would be made to the voters.

The question is whether to set a special election, at which Schoolcraft's "constituency" would loom larger in the totals, or to wait until next round of regular school elections in June 1977, with the risk that other millage requests would be forthcoming from the K-12 districts.

THE ONLY open opposition to Schoolcraft's request had come from a single trustee, Arch Vallier, who spoke of it in a newspaper interview and made no attempt to mount a campaign.

Vallier said it appeared the story did "some good."

Board Vice-chairwoman Rosina Raymond, however, said Vallier's comments only gave some persons who were going to vote against the millage anyway a rationalization for doing so.

The board was scheduled to begin work on the 1976-77 budget last night in an open study session. A public hearing is scheduled for 8 p.m. on June 30 in the board room of the Administration Building.

Meanwhile, the college is scheduled to negotiate a new contract with the Faculty Forum and several other unions.

The college has an enrollment of more than 10,000 and a projected budget in excess of \$9 million.

Regional roundup

ONE VOTE LOSS

A request for 4.75 mills by Plymouth schools failed by one vote in Monday's election. The millage vote had ended in a dead tie, 3,431 votes on each side, when the tally was concluded Monday. Tuesday afternoon the state attorney general's office advised the district that it could open five absentee ballots which had not been counted election day because of questions of whether the applications were technically correct. When the five were opened at 5 p.m., Tuesday, there were three no and two yes votes.

THINK SNOW?

While most people have been complaining about the unseasonable weather as of late, a Westlander was no exception. But his complaint was centered on a snowstorm, not the excessive heat. Paul Newcomer is one of 54 owners of antique cars making a bicentennial tour from Seattle to Philadelphia. The group encountered the snow in Wyoming, forcing them to delay their progress.

LABOR PEACE

The Livonia School District, which a three-day teachers' strike last fall and the threat of another in early April, gained another year of labor peace with the teachers' union Tuesday. The board ratified an extension of the existing two-year contract and the union is expected to approve the one-year extension at a membership meeting Thursday. The extension includes a dental insurance plan and an incentive program to encourage older teachers to take an early retirement.

COACH QUILTS

Redford Union High School Head Football Coach Bob Atkins called it quits. He was a victim of budget cutbacks, he said. Because his assistant coaches were laid off, he felt he could not provide an adequate athletic program and therefore resigned. The Redford Union School District recently curtailed its athletic and counseling programs to save funds.

AMERICANA GALA

Garden City Bicentennial Commission is sponsoring Americana Weekend June 19-20 in the city park at Cherry Hill Road east of Merriman. Activities are planned for persons from eight to 80. The weekend begins with an arts and crafts show and sale Saturday from 10 a.m. to 9 p.m. Square dancing, a flower show, pancake breakfast and old-fashioned sing-along also are planned. There is no charge for the festivities which the bicentennial commission hopes to make a tradition in Garden City.

MILLAGE APPROVED

Livonia School District voters reversed themselves Monday and approved a 3½-mill property tax increase by nearly 1,000 votes. An identical millage was rejected by a 61-39 margin just two months ago. The money, the school board said, was needed just to maintain existing programs and services.

DIAL-A-RIDE

Redford has been granted Dial-a-Ride funds for the next year. A variety of federal grants will permit Redford to continue the bus service offered at reduced rates to senior citizens and for 60 cents to other residents.

announcing the favorite

THE TROTT INN

Featuring a complete dinner menu and music by the Tommy Good Trio for dancing or just to enhance a good dinner. For lunch, dinner or after the races, join us for great food at reasonable prices at the Trott Inn.



Inkster at Schoolcraft, across from the DRC
Monday is sports night — watch Monday Night Baseball on our 25 square foot television screen

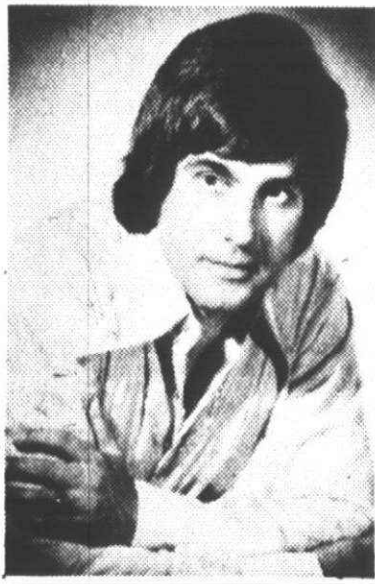

Michigan

CUSTOM STYLED FABRIC
AWNINGS
ARE FOR ALL SEASONS

ESPECIALLY for SUMMER
SAVE ON AIR CONDITIONING

PRICED RIGHT FOR OVER 50 YEARS

Michigan AWNING CO.

4892 GRAND RIVER

PHONE 894-4400

5 YEAR WARRANTY
TERMS TO SUIT

NEW DESIGNS
Beautiful COLORS

NEWEST STYLES
AND PATTERNS
FREE HOME ESTIMATE

Discover
Miracle
Cooking
by

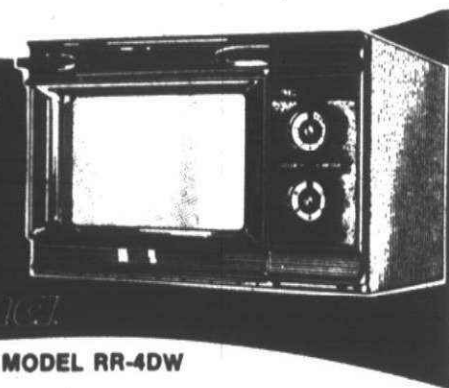

MODEL RR-4DW

Radarange
MICROWAVE OVEN

Cook a delicious ham in 25 minutes . . . baked potato in 4 minutes . . . sizzling hamburger in 1 minute! The oven is big enough for family-size recipes. Features two automatic timer controls, pull down see-through door with automatic electric lock, automatic defrost, start switch and stop switch, oven light switch, cooking indicator dial light, exclusive removable broiler tray. Cooks super fast. Operates on regular 115-volt current.

LIVE DEMONSTRATION
THURS. 4-9 P.M. JUNE 17
FRI. 4-9 P.M. JUNE 18

SPECIAL NEW LOW PRICES

TARVER APPLIANCE MART

19050 MIDDLEBELT at 7 Mile • LIVONIA.

Hours:
Open 10-9 P.M. Daily
Saturday 10-6 P.M.

476-6177

Michigan's Largest Ethan Allen Dealer!

INCREDIBLY LOW PRICES AT OUR WAREHOUSE OUTLET EVERY SATURDAY 10 to 3 P.M.!

Enjoy substantial savings on floor samples, one-of-a-kinds, scratch & dent items, odds & ends and discontinued styles. All merchandise is from quality manufacturers who supply our regular stores. Naturally at such great reductions, all goods are sold 'as is' and all sales are final. New arrivals weekly.

BANKAMERICARD • MASTER CHARGE • CONVENIENT TERMS

the Hearthside
WAREHOUSE OUTLET

LIVONIA: 11845 Mayfield (Rear of our executive offices)
OPEN SATURDAY ONLY 10 AM to 3 PM



SUMMER REGISTRATION
at...

LIVONIA FAMILY



MEMBERS:
JUNE 21-9 AM to 8 PM
NON-MEMBERS:
JUNE 22-9 AM to 8 PM

- SWIMMING • DAY CAMP
- BACKYARD POOLS • TENNIS
- GYMNASICS
- SCOUT CAMP • DAY CAMP
- RESIDENT CAMPS
- FITNESS

FOR MORE INFO
CALL
261-2161

Happy eating idea

... try

The Jolly Miller Restaurant
in the
Plymouth Hilton Inn

Delicious food, fine service,
delightful atmosphere

Lunch 11 A.M. to 2:00 P.M.
Featuring The Businessman Buffet
Dinner 5:30 P.M. to 10 P.M.

A rich and varied menu
with some brand-new dishes,
some good, old-fashioned ones,
some exotic specials—
even a sandwich if you want one

Dinner is served until 11:00 P.M.
on Friday and Saturday.
The Businessman Buffet is not served
on Saturday or Sunday.

The Plymouth Hilton Inn

5-Mile & Northville Roads
Plymouth, Michigan 48170



Why Pay More! Why Pay More! Why Pay More! Why Pay More! Why Pay More! Why Pay More! Why Pay More!



Magicolor® paint

SALE!

½ Gallon of Pepsi will be given away with the purchase of a gallon of Satin Plus, Luster Plus, Everyroom, or Protect Paint.



thrifty acres

IN THE PAINT DEPARTMENT



MAGICOLOR PROTECT
LATEX HOUSE AND TRIM PAINT
For wood, cement, stucco, shingle. Gallon

\$6⁹⁷



MAGICOLOR
INTERIOR FLAT LATEX WALL PAINT
Satin Plus. Several colors to choose from. Gallon
Our Reg. \$9.77

\$5⁹⁷

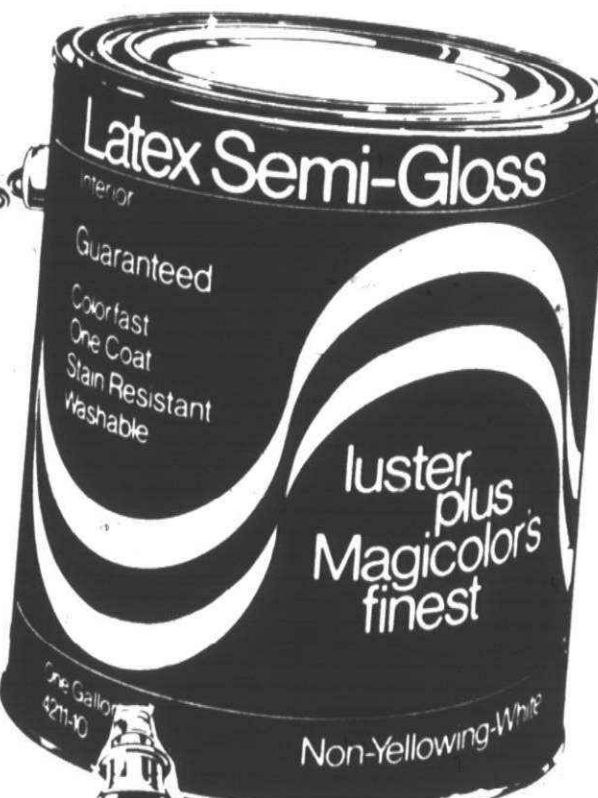

MAGICOLOR LATEX
SEMI-GLOSS
Luster Plus. Several colors to choose from. Gallon
Our Reg. \$11.38

\$8⁹⁷

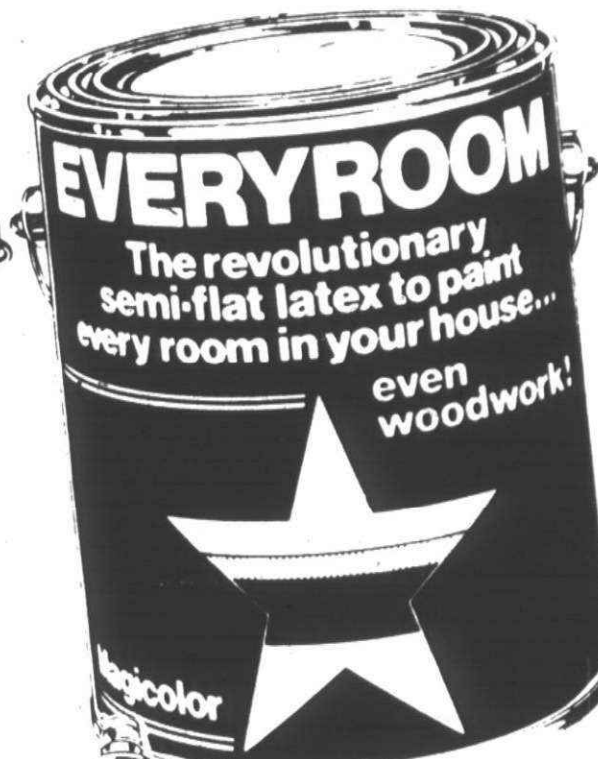

MAGICOLOR EVERYROOM
Semi-flat latex wall paint. Several colors to choose from. Gallon
Our Reg. \$10.97

\$7⁹⁷

Why Pay More!



MAGICOLOR
LATEX GLOSS HOUSE AND TRIM PAINT

For all siding and trim. Several colors to choose from. Gallon
Our Reg. \$11.38

\$7⁷⁶
gallon

MAGICOLOR
LATEX FLOOR PORCH & PATIO



Now available in white and colors. For basement, wood, cement, concrete, and linoleum floors.
Our Reg. \$8.49

\$7⁹⁷
gallon

MAGICOLOR RUSTREAT LATEX ENAMEL



Stops rust in one coat. For metal, wood, toys, furniture. No lead pigments.

Our Reg. \$3.97

\$3⁴¹
QT.



MAGICOLOR BARN & FENCE PAINT

Available in red or white. Our Reg. \$7.97

\$5⁹⁷
gallon



MAGICOLOR RUSTREAT SPRAY ENAMEL

Stops rust in one coat. Several colors to choose from. 13 oz. net wt.
Our Reg. \$1.97

\$1⁴⁷



MAGICOLOR CONCRETE SEALER

Clear. Eliminates cement dust. Resists oil and grease. Our Reg. 7.97

\$6⁹⁷
gallon

Why Pay More!

PRICES GOOD THURS. JUNE 17 THRU SAT. JUNE 19, 1976
MEIJER RESERVES THE RIGHT TO LIMIT QUANTITIES ACCORDING TO SPECIFIED LIMITS. NO SALES TO DEALERS, INSTITUTIONS OR DISTRIBUTORS.

MEIJER THRIFTY ACRES — 45001 FORD RD. AT CANTON CENTER RD.

SHOP MONDAY THRU SATURDAY 8 A.M. TO 10:30 P.M. — SUNDAY 9 A.M. TO 7 P.M.

Why Pay More! Why Pay More! Why Pay More! Why Pay More! Why Pay More! Why Pay More! Why Pay More!

Why Pay More! Why Pay More! Why Pay More! Why Pay More! Why Pay More! Why Pay More! Why Pay More!

Political pro and novice lead way to Kansas City

By TIM RICHARD

Both women are from the Farmington community. Other than that, the two delegates to the Republican national convention couldn't be less alike.

Mary Lou Barth, a prominent party regular, will back President Ford for renomination in August in Kansas City. Halina Frizzelle, a newcomer, is strong for Ronald Reagan.

They were elected last weekend in the 17th Congressional District caucus at the GOP state convention in Grand Rapids. The other district delegate post went to Denny Hammond, district chairman and a resident of northwest Detroit, he supports Ford.

The three alternates from the 17th are John Rutledge of Detroit (Ford), Della Wright of Farmington (Ford) and Joe Burdzinski of Southfield (Reagan). Redford Township got none of the six positions.

MRS. FRIZZELLE is a rarity in GOP politics—a person who ran for precinct delegate committed to Reagan.

Although the former California governor got one-third of the Michigan vote in the May 18 presidential primary, the number of pro-Reagan precinct delegates averaged less than one per community in the suburbs.

"I've been fighting legislation in Lansing for three years," says Mrs. Frizzelle, who opposed a sex education bill, wears a

"Stop ERA" button and belongs to the anti-lib Happiness Of Women organization.

It's extremely rare for a total newcomer in politics to land a national convention seat, but there were so few elected precinct delegates pledged to Reagan that she was a shoo-in. In a bit of organizational confusion, Burdzinski was named delegate and Mrs. Frizzelle alternate in an early caucus, but Burdzinski backed off afterwards because he had been only a write-in candidate for precinct delegate.

"I STILL FEEL like an outcast. I feel I'm on the outside, looking in," said Mrs. Frizzelle as the convention droned on. Convention procedures frankly mystified her.

"I'm interested in Social Security because it's a rip-off. I've been a widow. I worked in a Dodge factory. My first husband died at 44, and my daughter (then 17) collected social security for one year. The 25 years of social security he paid in was gone.

"Stop and think. If we could have put that in a private trust, it would earn interest, and you wouldn't need social security."

She lives now in Farmington with her husband Robert, an experimental machinist. She has worked for a data process training firm and for a credit office but takes care of her home now at her husband's request.

She looked around the convention floor.

"I wasn't a social butterfly. I worked for a living," she said.

MARY LOU BARTH, of Farmington, is also a first-time delegate, but the honor came after 16 years of activity.

A merry-eyed grandmother, she is a descendant of Continental Congressman Charles Carroll, a signer of the Declaration of Independence.

"I don't like to get into women's lib," she said. "I was born liberated. They can go on and on about it."

Her list of party offices reads like a charter: President of the Republican Women's Federation of Michigan, alternate-at-large to the '72 convention, Oakland County executive board president of the Farmington Republican Women's Organization, three terms on the Republican State Central Committee, current vice-chairwoman of the 17th District organization.

She first met Gerald Ford when he was a young congressman from Grand Rapids. Their last encounter was last winter in Florida, when the president conducted a quickie handshaking tour of a beach. "I was in a bathing suit," Mrs. Barth chuckled.

THE BARTHS have lived in the 17th District for 30 years, first in northwest Detroit, the last six years in Farmington.

Husband Philip is a real estate broker and owner of J.L. Mooney Co.

Son Dan has a start in politics at Alma College. Republican politics, naturally.

VA hospitals now provide drivers ed

Allen Park Veterans Administration hospital has been designated to provide driver training for severely disabled veterans and military personnel, according to Albert Zamberlan, director.

Eligible for this special training are veterans and military personnel with service-connected disabilities who receive VA grants for purchase of an automobile or van.

Special authorizations may be extended to other personnel eligible for VA medical care if it is determined to be medically justified by VA standards.

Veterans may apply for the training at the VA regional office in Detroit or at any VA hospital. A member of the armed forces must be referred to VA by an authorized official of his branch of service.

Forty VA hospitals recently were designated driver training centers. Some have cars, with special adaptive equipment for use in the program. Others will be receiving them. Driver training simulators are being evaluated at a few of the centers for possible use at all 40.

Eighteen hospitals have already been providing such training, but Allen Park hospital is one of the 22 new facilities to join in the program.

HAMMELL MUSIC, INC. PRESENTS

BOB SPEAKER

14 year old
WURLITZER
ARTIST

JUNE 17th
7:30 pm

BOB WILL PERFORM ON
CURRENT WURLITZER ORGANS

FREE ADMISSION

HAMMELL MUSIC, INC.

15630 MIDDLEBELT RD., LIVONIA
427-0040 937-1040



Why Pay More! Why Pay More! Why Pay More! Why Pay More!

FATHER'S DAY Special



thrifty acres

FATHER'S DAY RECLINER SALE

The ideal gift for dad for years of comfort. Your choice of a rocker recliner or a 3-way recliner, both famous Bassett quality. Herculan or vinyl fabric. A gift he'll remember!



Our Reg.
\$119.95

\$99⁹⁵

FURNITURE DEPT.

PRICES GOOD THUR. JUNE 17 THRU SAT. JUNE 19, 1976

MEIJER THRIFTY ACRES — 45001 FORD RD. AT CANTON CENTER RD.
SHOP MON. THRU SAT. 8 a.m. to 10:30 p.m. SUN. 9 a.m. to 7 p.m.

GLIDDEN



Buy one gallon of SPRED® Latex Flat Wall Paint or SPRED® Latex Wall & Trim Low Lustre at regular price and get the second gallon for only 76¢!



1st Gallon
\$6.99

2nd Gallon only



- Latex—for easy application
- Durable flat finish dries quickly
- Colors wash clean to stay fresh-looking

1st Gallon
\$10.99

2nd Gallon only



- Washable low luster sheen
- Goes on easily—dries in minutes
- Soap and water clean-up

SALE ENDS
JULY 5th

More Bicentennial Bargains!



\$8.99

- Easy to apply latex; professional looking results
- Durable flat finish; hundreds of colors



\$10.99

- Thick—clings to the brush—flows on with ease
- Rich-looking oil gloss really resists weathering

CUSTOM COLORS SLIGHTLY HIGHER!

30% OFF ALL ALUMINUM LADDERS

For Professional Services

Glidden's PAINTER SHOP®
The one stop shop for Pro's

Hire a Painting Contractor Today



SALE ENDS MON. JUNE 21st.

ON EXTERIOR PRODUCTS ONLY

Glidden Paint & Wallcovering Center

15790 MIDDLEBELT RD. LIVONIA, MICHIGAN

Between 5 Mile & 6 Mile Roads Phone 525-4350

STORE HOURS: Mon., Tues., Thurs., Fri. 9 to 5:30 Wed. 9-7 Sat. 9-4 CLOSED SUNDAY

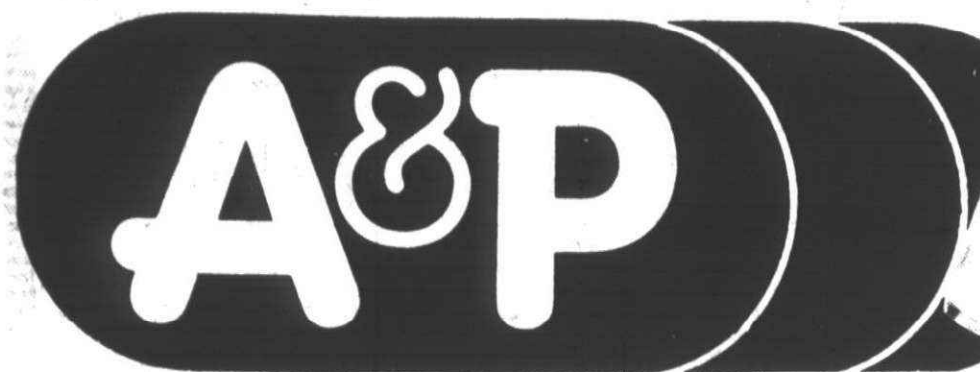

**ENJOY FRESH FINE
QUALITY AT YOUR
NORTHVILLE A&P!**

ADVERTISED ITEM POLICY

Each Of These Advertised Items Is Required To Be Readily Available For Sale At Or Below The Advertised Price In The A&P Store At 42475 W 7 Mile Rd Northville Except As Specifically Noted In This Ad.



Prices Effective thru Tuesday, June 22, 1976. We Reserve the Right to Limit Quantities. Items Offered for Sale Not Available to Other Retail Dealers or Wholesalers. For Northville Store Only.



SUPER BUY!

French Or Italian
KRAFT DRESSINGS

16 oz. Btl. **58¢**

SUPER BUY!

Jam Or Jelly
WELCH'S GRAPE

2 Lb. Jar **78¢**

SUPER BUY!

Yellow Cling
LIBBY PEACHES

Sliced Or Halves
1 Lb., 13 oz. Can **43¢**

SUPER BUY!

A&P Large Or Small Curd
COTTAGE CHEESE

1 1/2 Lb. Ctn. **69¢**



Hamburger From
GROUND CHUCK

Any Size Pkg.
Lb. **88¢**

WHOLE FRYERS

2 Per Bag
Lb. **44¢**

Super-Right
Western Grain Fed Beef
BONELESS SIRLOIN TIP STEAK

Lb. **\$1.48**

BOSTON STYLE BUTT PORK ROAST

Lb. **98¢**

Sunnyfield Grade A
LARGE EGGS

Doz. **29¢**

With Purchase Of \$20.00 Or More

A&P Homogenized
FRESH MILK

Gal. Ctn. **\$1.29**

Aunt Martha's Sliced
WHITE BREAD

1 1/4 oz. Loaves **3 89¢**

GREATS FROM THE GIANT

Medium Size
SWEET PEAS

1 Lb., 1 oz. Cans **3 \$1**

Whole Kernel
NIBLETS CORN

12 oz. Cans **3 \$1**

Cream Style Corn **3 \$1**

Sliced Or
WHOLE MUSHROOMS

2 1/2 oz. Jar **43¢**

Kitchen Sliced
GREEN BEANS

1 Lb. Cans **3 79¢**

Shoe Peg
WHITE CORN

12 oz. Can **37¢**

Golden Ripe
BANANAS

Lb. **18¢**

Jet Fresh
HAWAIIAN PINEAPPLE

6's Ea. **88¢**

CLIP AND SAVE

GRADE "A" EGGS

29¢

With This Coupon & Purchase Of \$20.00 Or More
Valid Thru Tuesday June 22, 1976
At Your Northville A&P Only

editorial opinion

Let's have answers on the reserve police

Sometime before September, the Canton Township board must determine the role and function of the reserve police.

As each day goes by, the issue becomes more clouded, and people are concerned—some even to the point of expressing fear about the auxiliaries.

And with reason—because it seems that, without explanation, the role of the reserve police has been expanded.

As first conceived, the reserves were to function as glorified rent-a-cops, serving as sensory extensions of the Wayne County Sheriff and the state police.

They were to be the eyes and ears of Canton's official law enforcement agencies.

They were to be used mostly for crowd control at school and township functions.

Now it appears the reserves will be patrolling in shifts almost around the clock, armed with high powered pistols and driving pursuit cars.

IS THIS WHAT the people want? Is this what the board wants?

Recently, Trustee Bob Myers and Supervisor Robert Greenstein became engaged in a heated debate about whether reserves would be armed with .357 magnums, very powerful handguns.

That argument served only to muddy the issue.

The questions are: Should they be armed at all? And if so, why?

Those questions, like most others concerning the reserves, cannot be answered until the board makes a definitive statement as to the exact role and purpose of the reserves.

Are they going to serve as a very low paid full-time police force? Or will they be an extension of the regular enforcement agencies, serving as back-up assistance and calling the state police and sheriff at the first sign of serious trouble?

Or will they attempt to deal with criminal activity as soon as they are confronted with it?

Are they, as the name suggests, a reserve force or not?

No one really seems to agree on how extensive the duties of the auxiliaries will be.

ONE THING is clear: Within several months the reserves will be on the street, and the people have a right to know what to expect.

The township administration has drawn up the rules and regulations of the auxiliaries, and we hope that will serve to answer many of the questions. But for the time being, the board should attempt to clarify the matter.

This is not to suggest that the reserves are not a dedicated lot, willing to give their time almost for free to help their fellow residents.

Neither is it an attempt to belittle the many hours of training they will have before they start work.

Nor is it to suggest that they should be put on the street not fully equipped to meet any contingency, although there remains some question as to how much any amount of training can replace actual on-the-street experience.

Until the board arrives at a specific policy statement concerning the auxiliaries, these questions and many others will remain unanswered.

RICHARD GOLD

editorial opinion

Crowns change hands, but peasants keep quiet

In a certain political system, men hold office until they either die, abdicate or are overthrown for some crime. Insofar as possible, they hand-pick their successors: confirmation is made by committees of three men. The people almost never object. This system is (pick one):

a) the British monarchy;

b) the Soviet Union;

c) Wayne County government.

The answer, of course, is c) Wayne County government.

LOUIS FUNK, treasurer of the aforementioned county, died last week at 73. He had been ordained for the post because he had been deputy to the preceding incumbent, George Stoll, who similarly held onto the post until death.

Mr. Funk's dying act was to attempt to anoint his successor. Mr. Funk filed for renomination in the Aug. 3 Democratic primary, thus scaring off competent opposition. Meanwhile, his deputy, Charles Finley, also filed. At the last possible moment, Mr. Funk withdrew, leaving Finley a clear shot at the crown with only token opposition.

There's a funny procedure for filling vacancies such as the one Mr. Funk's death created. County administration vacancies are filled by committees of three—a judge and a couple of other functionaries whose titles escape me.

IT'S LIKE THAT with most county offices.

James Killeen, the county clerk, picked up the title from another such committee when an incumbent named Sullivan abdicated upon being elected to a judgeship. Sullivan, as I recall, was crowned after the demise of Edgar Branigan.

In the drain office, a man named Youngblood (I forget which one—there are so many Youngbloods) was elected in 1972, at the age of six dozen, whereupon he appointed his son deputy and retired at the end of 1974, in mid-term. The son was duly crowned by the little committee.

That nice Bill Cahalan, the prosecutor, got his title after Sam Olsen abdicated upon winning a judgeship. His predecessors acquired their crowns in similar ways.

The reeve of the shire, or sheriff as we now call that antique office, is Bill Lucas, who was picked by a little committee after the abdication of Roman Gribbs, who was picked by the little committee after the overthrow of the notorious Peter Buback, who was picked by the little committee after the noble Andrew Baird died in office when he was about a million years old.

I oversimplify slightly. The system produces some able rulers, just as the monarchical system sometimes did. Periodically, there are plebiscites at which the peasants of Wayne County confirm the ruler in office. But only a few greybeards in the kingdom can remember when the populace dumped such a duly crowned personage.

IN A ONE-PARTY county where a machine



Tim Richard

takes care of the primaries, there is no chance for a member of another faith to win such an office in November and no chance for anyone but a nobleman (a member of the machine) to win a primary.

Some incendiary radicals are contemplating change. They plot a new system where a "county executive" fully visible to the populace, would be elected openly. They dream of a meaningful inscribed tablet called a "county home rule" law that would do away with the farcical elections of clerks, treasurers and shire-reeves.

Those who admired Louis Funk's style of politics may make memorial donations to his favorite charity. All the rest may wish to donate to the campaigns of county commission candidates who will institute a county executive system and to legislative candidates who will write a workable home rule law.

Now don't you wish you had voted?

The cliché that every vote counts rang with deadly clarity Monday. About midnight, when the unofficial votes were tallied, the Plymouth School District millage question ended up in a dead heat—3,431 votes in favor and 3,431 votes against.

We already have heard cries of regret from residents who didn't make it to the polls. There doubtless will be a number of readers who wish today they had made it to the balloting booth Monday. In every election, each vote counts. In close elections, especially a tie, this fact becomes dramatically obvious—almost an understatement.

THE MOST unfortunate aftermath of the tie vote is that no matter how it is resolved, 3,431 voters will be upset with the results.

Among the 3,431 on either side, large numbers will suggest that the results were rigged, that there was hanky-panky, and the election was "stolen."

SOME WERE RIPE - SOME WEREN'T.

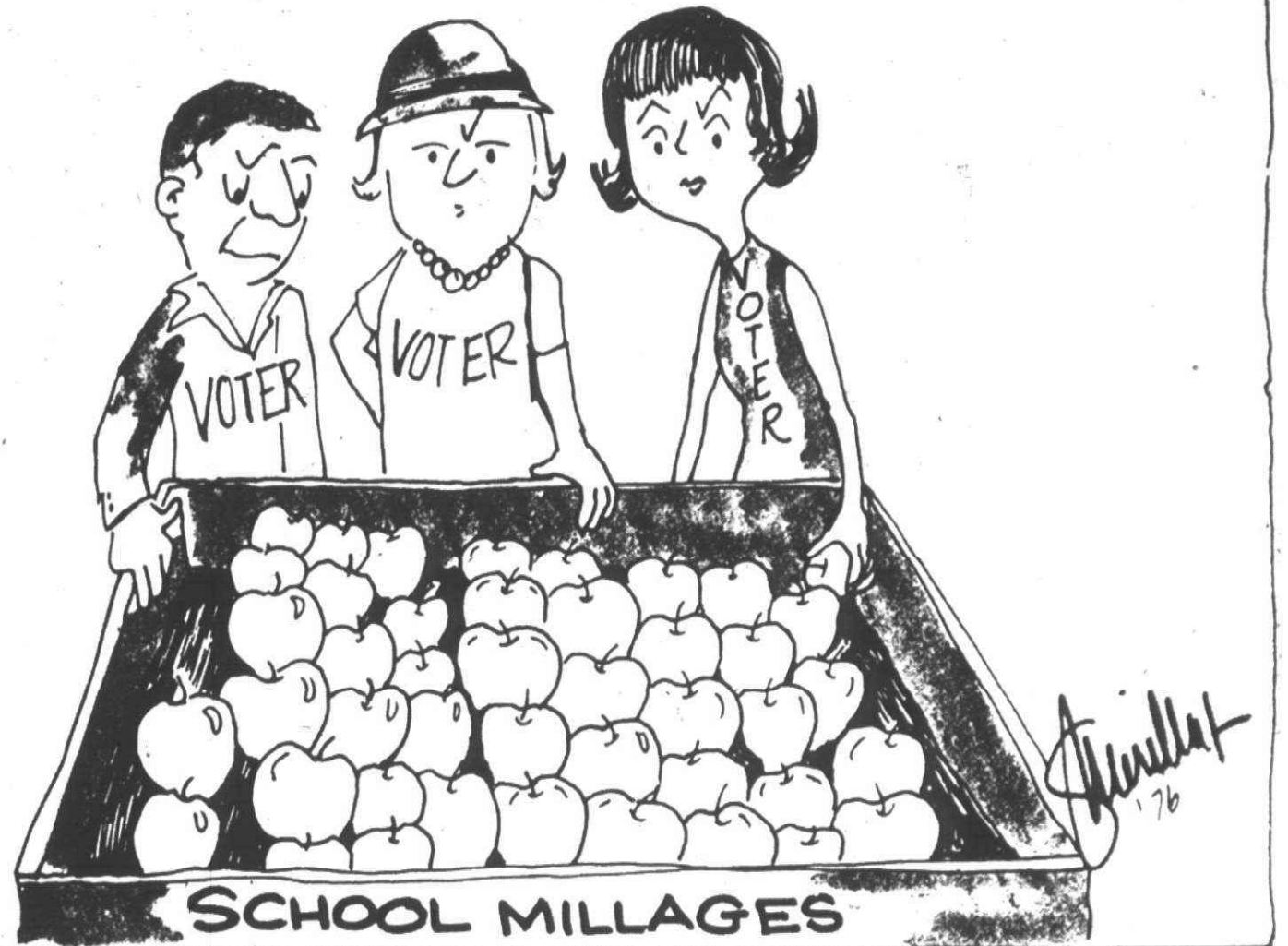

Voters pick and choose

Local school elections are usually the best weathervane of public opinion, and Monday's voting throughout the metropolitan Detroit suburbs was no exception.

Some results and then some conclusions.

All 16 suburban school districts which had millage renewals on their ballots saw them succeed. Conclusion is that local voters are comfortable about supporting their local schools at past levels of taxation.

Thirty-one millage increases were voted on: 15 passed and 16 failed. Conclusion is that voters were prepared to pick and choose among tax increases, according as local needs and conditions varied.

THE TWO BIGGEST requests for additional millage—8.3 mills in Royal Oak and six mills in Lake Shore—were passed. Obviously, voters in these districts concluded that failure to pass the increased millage would have left their school systems in a state of collapse. This they were not prepared to accept, and so they voted yes.

The three smallest millage increases on the ballot—0.53 mills for Schoolcraft Community College, 0.5 in Van Buren and one mill in Lake Shore—all failed. Equally obviously, voters in these districts felt that the millages requested were not centrally important in the future health of the educational program they were to have supported. Weighing the comparatively small educational benefit against the comparatively small increase in taxes, voters chose to keep their money.

Of the 26 intermediate-sized millage increase questions on the Monday ballot, voters split evenly, approving 13 and turning down 13.

Locally, voters in Avondale, Birmingham, Livonia, Southfield, West Bloomfield and Walled Lake school districts passed the requested increases, several doing it the second time around. In these communities, school officials were successful in pointing out that cost inflation and cuts in state aid made increased local school taxes a necessity if class size, hours and educational programs were to be preserved.

The local school districts where millage increases were rejected—Farmington, Plymouth and Garden City—all have particular problems which helped deafen the ears of voters to the millage appeal.

The Farmington school board couldn't get together on what would be cut if the millage failed. Plymouth has been embroiled in a fight over a football coach's resignation, among other things. Garden City—historically a staunch supporter of its local school system—has been a fractured community ever since a bitter teachers strike in 1975.

Observation Point

by PHILIP H. POWER



THE RESULTS of Monday's voting tend to lend support for the argument that teacher strikes are counter-productive when local taxpayers are asked to ante up after the settlement.

Garden City, Plymouth and Livonia all experienced strikes within the past two years. Voters in the Livonia district turned down the millage increase the first time around, and voters in the other two both rejected millage increases Monday.

Last fall, both Farmington and Southfield districts went right to the start of school before working out settlements with their teachers. Farmington's request for millage lost, and Southfield's won only narrowly after an ill-advised attempt by property owners to put out an anonymous leaflet against the millage back fired.

THE FAILURE of voters in the district supporting Schoolcraft College—Livonia, Plymouth, Garden City, Clarenceville and Northville—was particularly disappointing to college officials.

Schoolcraft has been doing an excellent job lifting the sights of local residents, and officials there hoped the 0.53 mill issue would pass on the grounds that it was small compared to increases asked by K-12 districts.

But what happened is that the Schoolcraft millage failed in those K-12 districts which had a local millage on the ballot and passed where no local taxes were at issue. The millage elections brought out the "no" voters.

OVER ALL, the pattern is encouraging to those of us who feel that quality of education in our local school is important to the quality of our life.

Last year, you may recall, the taxpayer revolt was in white heat. No millage increases were passed, and even some renewals were defeated.

This year, voters were independent-minded, basing their votes on local needs. What they seem to be saying is:

"Yes, let's support our local schools and keep educational quality reasonably high. But we will not dig into our pocketbooks where there does not seem to be full justification."

That's a sensible attitude.

But these "conspiracy" thoughts don't give prop-

Better late than never

The news was welcome indeed that the Wayne County Road Commission has approved a full traffic signal for Sheldon and Hanford Roads—the intersection involving the death of a young boy in an accident whose results could have been much worse because of the number of school children there when it occurred.

The road commission had been requested on many occasions to provide a signal for the intersection, but always had statistics which argued against a light at this time. Statistics, though, seem much less impressive when someone is killed.

And so the road commission should be commended for its quick action after the fatality and shamed for its inability to act before the accident.

This accident may not have been prevented if a light had been present. However, the speed of traffic along Sheldon during daytime hours should have been sufficient to justify a signal light to slow down traffic. There is special justification when the intersection is a crossing place for a large number of elementary children. But let's be positive and thank the county for what it has done and hope for more positive action in the future.

Observer & Eccentric

er recognition to the integrity of the election process. There are too many safeguards against a "rigged" election. The chances of fraud are remote.

The best thing for each of us to do, before drawing any conclusions, is to wait for the pieces to be put together on what has happened. There are lots of innuendoes and rumors, but we need to wait for the best facts when they become available.

Ask yourself this question: If the millage had won or lost by 1,000 votes, would you have entertained any doubts about the integrity of the election process? Your answer, logically, should be the same for a close election.

A narrow outcome doesn't change the ability of election workers and balloting machines to count accurately. The only difference is that a close vote makes it easier to suspect the outcome on an emotional basis. But we should desire to be rational.

ONE CALLER suggested, half in jest, that the election should have been declared "no contest" because 75 per cent of the electorate didn't participate.

The fact that only about one-fourth of the eligible residents bothered to vote should be greeted with more alarm than the tied results. Instead, attention will be focused on some 7,000 persons who voted and not the 20,000 who stayed home.

The impact of Monday's election will be felt more by the 7,000-plus who did vote. That's human nature. But it should weigh heavily on 20,000 registered voters whose votes could have counted but didn't.

Observer & Eccentric

Canton Observer & Eccentric

DIVISION OF SUBURBAN COMMUNICATIONS CORPORATION

RICHARD GOLD, Editor
459-2700

JOHN REDDY, Executive Editor
ARTHUR LANGER, Acting Advertising Manager
GARRY HEATH, Classified Advertising Manager

Member of
MICHIGAN PRESS ASSOCIATION
SUBURBAN NEWSPAPERS OF AMERICA
NATIONAL NEWSPAPER ASSOCIATION

Readers' forum

Say good-bye to sunshine in Canton

Editor:

It has been observed that political apathy is a very widespread phenomenon in American culture. There are those who consider this a serious malfunctioning of democracy. If men are to maintain control over their political destinies, they must be aware of what is going on; and must take a hand in determining public policy.

On the other hand, there are some cunning political theorists such as Robert Greenstein, supervisor of Canton Township, who find such apathy a favorable, rather than an unfavorable sign.

He interprets it to mean that he can continue holding executive "secret" sessions behind closed doors to discuss what actions the "Greenstein Clan" will take before their scheduled public meetings. The intermittent "sunshine" in Canton Township has of May 24, turned into a "citizens' rainstorm" for an open meetings ordinance has failed before it was even properly introduced.

As a Canton resident, I am frustrated, disillusioned and nauseated. Why?

For well over a month I've watched Mr. Poole, one of the opposing trustees of the Greenstein Clan, fumble, muff and unskillfully attempt to introduce an open meetings ordinance in Canton that would help put an end to covert, distorted and corrupt activities held in secrecy.

Mr. Poole was supposed to get this ordinance on the agenda for the entire board to review.

Unfortunately, as the weeks moved on, Poole could barely understand which issue he was dealing with as Mr. Greenstein cleverly continued to lump open meetings with the freedom of information act.

Poor Mr. Poole. . . oh no, poor "Mr. Citizen," as Mr. Poole, supposedly Greenstein's opposition, was working in our behalf.

As I watched, I perceived it was a mutual interplay between the gutsy and the gutless as Mr. Poole said, in essence (I can't recall the exact wording because it wasn't officially recorded!) "Well guys, if you really don't want to work in the open, well I guess I won't bother you with this

silly ordinance, after all it's only for the citizen's sake."

The last meeting proved to be fatal as Mr. Greenstein told Mr. Poole that there was no sense in discussing this ordinance because the state law will supersede our ordinance. Immediately Mr. Poole whimpered back into his state of oblivion and that ended that!

Just another kindle of hope blown to the wayside, for Greenstein's clever tactics victored once again. Distortion and "carnival con" are not to be put past Robert Greenstein, as he made it sound as though a state law would be guaranteed in the near future.

Open meetings bills have been slushing through the political mudhole in Lansing for well over a year, and are likely to continue. In addition the latest bill introduced by Rep. Thomas Brown states that any local ordinance will supersede the state bill.

We have absolutely no guarantee of the time span or the strength of a state law ever being enacted.

As of today, with secret executive sessions—and now the official tape recording of Canton meetings halted—this slate of gentlemen (and I use the term loosely) can quite literally rape a township, and there's absolutely no refutation from the citizens at large.

Quite frankly, these kinds of shenanigans could not exist for one minute with a sunshine open meetings ordinance.

My . . . could this be the reason it was defeated with little, or more realistically, no defense?

I used to feel disgust towards the apathetic citizen, now I'm beginning to understand that maybe apathy is a result of frustration and apathy is the medicine to preserve the sanity of the outwaded citizen.

I'm constantly being told by friends and foes . . . You gotta realize life doesn't go the way you learn in high school, or college, or the constitution. It just isn't that way!

CARRIE YOUNG
Canton Township

Carter's labor views cleared

Editor:

As a former member of the UAW and as a current member of the ASFME Local 25, AFL-CIO, I feel it my duty to clarify Governor Jimmy Carter's positions as they concern labor.

Carter's stand on Right to Work legislation: On Jan. 29, 1971, Carter wrote to Reed Larson of the National Right to Work Committee: "I stated during my campaign that I was not in favor of doing away with the Right to Work Law, and it is a position I still maintain." More recently: "My position now is the same as in 1970 when I was running for governor. . . ." He now states, I am told, although after much searching I cannot find his latest position in writing and therefore cannot quote him, that he would sign a repeal of the Right to Work laws.

Carter's stand on tax reform: He favors reform of personal taxes, although he does not state how. He states that he feels we

should restructure corporate taxes of companies which move out of the U.S., but again he does not state how he might accomplish this.

On energy conservation, Carter proposes the raising of rates of utilities to discourage usage, but he makes no mention of the multinational corporations or energy monopolies. On aid to cities, he will restructure federal funds, but does not state how. On social issues, there also is no mention in his position papers which I received at his 2nd Congressional District office. Likewise there is no mention of civil liberties, Senate Bill 1, consumer issues.

On restructuring bureaucracy, Carter states he will decrease the number of federal agencies by 1,700 but cannot mention one agency he would abolish. He also states an intention of creating a new cabinet post by separating education from health and welfare.

HENRY R. MACIEJEWSKI
Plymouth

Land use vote is no mandate

Editor:

Contrary to some, I do not believe that the results of the vote on the land use advisory question in Canton was an "overwhelming mandate" in favor of the 1976 Land Use Plan.

I do believe that Canton voters indicated a preference for an overall population of 100,000 rather than 200,000.

The question, as worded, did not provide the voters with a choice on land use "plans" (which would have been a yes or no response), but rather gave the voter an opportunity voice his/her preferences on desired population growth.

LYNNE GOLDSMITH
Canton

Safety board's first priority

Editor:

I am proud of the people of Canton Township.

On Tuesday, June 8, at the township board meeting in a calm atmosphere and with binding tact, they submitted to our board and to the Wayne County Road Commission a proposal to obtain a traffic light vitally needed to protect our children's school crossing at Sheldon and Hanford, repainting of crosswalks and a reduction of the speed limit to 25 mph.

I support the immediate action to remedy the problem that has recently taken the life of one of our children and mentally and physically injured several others. This incident should state to us Cantonites how vitally important it is not to

build more residential areas along our major thru-fares.

Recently the Republic Building Company was approved to build more residential housing along Canton Center Road which is planned to be a five-lane highway.

I urge our supervisor again to place a moratorium on residential building in these areas of heavy traffic.

More emphasis should be placed by the board on these vital needs and services of the people who are already residents of Canton and less emphasis placed upon increasing population with building permits.

This just puts money in our builder's pockets.

MS. PAT DOMBECKI
Canton Township

Munna's parents want light

Editor:

The following is an open letter to Freddie G. Burton, Chairman of the Wayne County Road Commission.

We, the unfortunate parents of Munna Mohla who was killed in the auto accident at Sheldon and Hanford roads crossing on

June 2, 1976, plead with you to immediately install traffic lights at the crossing.

May this sacrifice on the part of our son help avoid ruining other parents' dreams and ambitions for their children—as we once had for our loving son.

PREM P. MOHLA
JAYATI MOHLA
Canton Township

Schoolcraft board in need

Editor:

Almost a year has gone by since the last Schoolcraft College Board of Trustees election has been held. With this biennial year of 1976, there will be no election till 1977. But with our American bicentennial, our voting citizens are being flourished with our American spirit, and most of all—democracy.

Our beautiful country is the greatest in the world and our people represent justice, freedom and truth to all nations. Next year, in June of 1977, the Schoolcraft College district will be asked to go vote for the trustees of your choice. Hopefully, our

American democratic free spirit will remain within us, so that we may make the right choices to represent the voters.

One alarming feeling remains within me, though. Are we being represented fully and are we really exercising our given right of democracy by reelecting the same members?

To be completely represented, we, the citizen voters, must elect new blood to make our concerns heard and fully represented. The same reelected trustees may become stagnant and possibly only represent themselves and/or their friends.

RICHARD WEBER
Livonia

GRAND OPENING sale

STAR DISCOUNT
CARPET
OUTLET

OVER 1,000 PIECES TO CHOOSE FROM
LARGEST SELECTION IN PLYMOUTH CANTON AREA

You owe it to yourself to stop in and see why we are fast becoming one of the major carpet discount stores in the metro area. Featuring large selections of carpeting from major mills such as: Masland, VanLure, Mohawk, Trend, Berwick, etc. No gimmicks. Just everyday low, low prices. Our combined in-store buying power and our low overhead enables us to pass along unbelievable savings to our customers, courteous service and fast, fast installation. Absolutely guaranteed.

POPULAR HI-LO TEXTURE

ALL-PURPOSE STYLE DESIGNED TO GIVE HARD WEAR NYLON PILE

Was \$5.99

379 Sq. Yd.

FROSTED-TRACERY CUSTOM NYLON

ELEGANTLY DESIGNED EFFECT CREATES FROSTED COLOR APPEARANCE NEW LOOK

Was \$11.95

Now **7⁹⁵** sq. yd.

SAXONY PLUSH BY C. H. MASLAND

FAMOUS "HARLOW" STYLE: THE MOST WANTED LUSH EXTRA THICK MANY BEAUTIFUL DECORATOR COLORS

Was \$15.99 yd.

995 Sq. Yd.

PRICE CAN'T BE BEAT

SAXONY NYLON BY C. H. MASLAND

STYLE "FULL HOUSE" NEW LOOK IN SHAG-EFFECT CARPET MANY DECORATOR COLORS HEAVY NYLON PILE

Was \$8.95

Now **5⁹⁸** sq. yd.

PRICE CAN'T BE BEAT

SCULPTURED MULTI-TONE SHAG

BEAUTIFUL MULTI-TONE EFFECT IN THE NEW SHAG LOOK EASY TO CLEAN THICK RUBBER BACK

Was \$7.49

Now **4⁸⁹** sq. yd.

GRASS LOOK ALL WEATHER CARPET

FOR PATIO, PORCH, BOAT ANYWHERE UNBELIEVABLY PRICED

Was \$4.99

Now **\$1⁹⁹** sq. yd.

WHILE IT LASTS PRICE CAN'T BE BEAT

STAR DISCOUNT CARPET

5854 SHELDON ROAD, CANTON 459-8180
Corner of Ford & Sheldon Road in Harvard Square Plaza
OPEN 9:30-9 SUNDAY 12-5

15231 MICHIGAN AVE. at GREENFIELD 884-0790

21851 W. 8 MILE Near Lehigh 255-5200

Commercial Installations - Get Our Bid

OPEN SUNDAYS NOON 'TIL 5 P.M.

FATHER'S DAY SALE!

ROYAL JAMAICA

HANDMADE IN JAMAICA, WEST INDIES

DAD DESERVES THE BEST!

| | | | |
|----------------------------|-----------|-----------|-------|
| • Quatros | 40¢ each | 50 cigars | 16.90 |
| • Pirates | 45¢ each | 50 cigars | 19.15 |
| • Buccaneer | 65¢ each | 25 cigars | 13.50 |
| • Coronita | 60¢ each | 25 cigars | 12.40 |
| • Petit Corona | 75¢ each | 25 cigars | 14.65 |
| • Rapier | 80¢ each | 25 cigars | 16.75 |
| • Flor De Jamaica (tissue) | 80¢ each | 25 cigars | 16.75 |
| • Corona | 85¢ each | 25 cigars | 16.90 |
| • Imperial | 85¢ each | 25 cigars | 16.90 |
| • Doubleloon | 85¢ each | 25 cigars | 16.90 |
| • Director #3 (cedar) | 90¢ each | 25 cigars | 18.00 |
| • Royal Corona | 90¢ each | 25 cigars | 18.00 |
| • Park Drive | 90¢ each | 25 cigars | 18.00 |
| • Navarro | 90¢ each | 25 cigars | 18.00 |
| • Petit Corona (tubes) | 95¢ each | 25 cigars | 19.15 |
| • New York Plaza | 95¢ each | 25 cigars | 19.15 |
| • Musketeer | 95¢ each | 25 cigars | 19.15 |
| • Magnum | 1.00 each | 25 cigars | 20.25 |
| • Corona Grande | 1.00 each | 25 cigars | 21.40 |
| • Fancy Tales | 1.10 each | 25 cigars | 21.40 |
| • Corona Immensa | 1.05 each | 25 cigars | 21.40 |
| • Park Lane (tissue) | 1.10 each | 25 cigars | 21.40 |
| • Ascot | 1.05 each | 25 cigars | 21.40 |
| • Director #1 (cedar) | 1.10 each | 25 cigars | 22.50 |
| • Double Corona | 1.20 each | 25 cigars | 23.65 |
| • Giant Corona | 1.25 each | 25 cigars | 25.90 |
| • Churchill | 1.45 each | 25 cigars | 29.25 |
| • No. 10 Downing St. | 2.10 each | 10 cigars | 17.10 |
| • Goliath | 2.45 each | 10 cigars | 20.25 |

Limited offer • While present inventory lasts • Sales Tax included

• No charges please • Mail Orders add \$1.00 per box • No limits

PIPE BUFFS

MICHIGAN'S LARGEST COLLECTION OF NAME BRAND PREMIUM QUALITY PIPES BY DUNHILL, SASIENI, PETERSON, CHARATAN, BARLING, BEN WADE, HARCOURT, ETC.

Barling Pipe

Regular \$22.50 to \$45.00 • MANY SHAPES • FIVE STYLES

1/2 OFF

SPECIAL GROUPING B. BARLING & SONS PIPES **\$4⁹⁵** while they last

Bottle 'n Gift

the HIS and HER SHOP

ORCHARD MALL
Orchard Lake Rd., North of Maple
West Bloomfield

GREEN-S SHOPPING CENTER
Greenfield Rd., North of 8 Mile
Oak Park

Open Evenings • Sundays Noon 'til 5 p.m.

MICHIGAN'S LARGEST RETAIL CIGAR OPERATION
LIQUOR, WINE, BEER AT OAK PARK STORE ONLY

TIME TO THINK OF "DEAR OLD DAD"

HELP DAD RELAX. . .

CHAISE

TELESCOPE

FOLDING ALUMINUM VINYL TUBE, LONG FLAT LOUNGE FOR SUNNING

unsurpassed seating comfort in this P.V.C. vinyl tube seating material in yellow, white or olive natural hardwood parts with super tough outdoor finish.

SPECIAL PRICE FOR DAD

Reg. \$43.50 now **\$37⁹⁵**

HAMMOCK

SPECIAL PRICE FOR DAD

\$29.95 to \$39.95

ALSO ROPE HAMMOCKS AVAILABLE

LIVONIA
28500 W. Six Mile (Just W. of Middlebelt)
522-0200
MON., TUES. THURS. & FRI. 9:30-9:00
WED. & SAT. 9:30-5:30
SUN. 10-4

BIRMINGHAM
221 Hamilton (N. of 15 Mile, E. of Woodward)
644-1819
DAILY 9:30-5:30
THURS. & FRI. 'TIL 9:00 P.M.

Jimmys Rustics



THE gallery BY HAGGAR

The look of washed denim is captured in 100% Trevira® polyester doubleknit in this outfit from the Gallery by Haggard. The \$26 top has deep pleats that accent clean styling. Matching \$18 slacks feature a watchpocket flap. Both slacks and top are machine washable. Available in powder blue and natural. A complete Haggard outfit. Slacks, \$18 top, \$26.

THE BARN

REGULAR and LONG SIZES

FAIRLANE TOWN CENTER Dearborn 593-4330

685 SOUTH ADAMS ROAD Birmingham 642-5262

ARBOR
DRUG CENTERS, INC.

**"Lowest Prices
ON ALL YOUR
Prescriptions!"**

7 STORES to SERVE YOU
• for Nearest Store Location call 336-4700

People can see transit improvements--Bianco

By TIM RICHARD

"After all this 'grantsmanship,' people are finally seeing some physical improvements."

Joe Bianco breaks into a rare grin as he talks about the \$25 million in new, air-conditioned buses with bright orange "SEMTA" markings, the first bus shelters suburbia has ever seen and new bus terminals that are going up.

Bianco is chairman of SEMTA, the South-eastern Michigan Transportation Authority. Since 1967 he has been deep in the often tedious report writing, bill drafting, committee work, wheeling and cajoling that it takes to translate plans into a system that transports people.

BUT FOR BIANCO, 39, of Bloomfield Hills, the planning is still far from over. He's seeking a new three-year term on SEMTA as an appointee of the South-eastern Michigan Council of Governments. He wants to see a rapid transit system built too.

Bianco gets turned on by the fact that SEMTA is taking over the Grand Trunk Railway commuter service from Detroit to Pontiac, rebuilding old cars and adding service.

From the first he decided: "Public transportation was difficult, challenging, untouchable. This is where I could concentrate."

"I GREW UP in northeast Pennsylvania, right in the heart of the coal country. In the '50s it was a terribly depressed area—25 per cent unemployment was the norm. I recognized the fallacies of a one-industry town."

The biggest scholarship he could find was to General Motors Institute, where he studied engineering and finance.

"When I took my master's in economics at Georgetown University, I worked on causes of economic development. Some summers I worked at the State Department on designing what we called the 'economic infrastructure' for developing countries."

"It became clearer to me what transportation systems meant, not only to developing countries, but to already developed, urban areas."

"WHEN I CAME back to Detroit in 1964, I worked for the national accounting firm of Touche Ross. I got to travel in western Europe and all over the United States."

"There were lessons... metro Detroit is years and years behind in transit systems."

"Touche Ross did some of the audits and accounting for Grand Trunk and some of the bus companies in the region. As I got to be privy to financial operations, it became clear to me that public transportation was moving quickly to the state of bankruptcy."

In the Greater Detroit Chamber of Commerce, Bianco worked on a committee that recommended the law setting up SEMTA. Gov. George Romney signed the enabling legislation... Act 204, in 1967.

THAT YEAR was significant in another, more depressing way.

"I'm a lieutenant commander in the Coast Guard Reserve," Bianco said. "I was on active duty two weeks during the Detroit riots. Patrolling the river front, standing on the bridge in front of Cobo Hall and watching the city burn. I almost cried."

"The day I left the ship, I got a call from Joe Hudson (the retailer) and Kent Mathewson (president of Metropolitan Fund) asking me to take part in formation of the urban coalition that became New Detroit Inc. For six months I served as executive vice president."

"We saw the results of Detroit and Watts, and one of the points of feedback was lack of adequate transportation services—job accessibility. Twenty-eight per cent of the households in Detroit had no access to an auto!"

Bianco was appointed to the first SEMTA board and became chairman last year.

IN PRIVATE LIFE, Bianco is a vice president of Loeb, Rhoades & Co. in Detroit. The investment banking and brokerage firm claims 90 per cent of his time.

Two days a month, however, there are SEMTA board and committee meetings. There are dinner meetings with legisla-



SEMTA CHAIRMAN BIANCO

tors, county commissioners, council people, not only on the political aspects of SEMTA but on its future service.

Homework involves studying transit systems and budgets—\$40.6 million for operations, \$70 million in applications for capital grants.

THE BIG BREAKTHROUGH came three years ago when the state allocated a half-cent of the gasoline tax for public transportation.

It meant a virtual revolution in bus service. "SEMTA has put 14 small bus programs into effect from Monroe to Birmingham," said Bianco. "and in fiscal '77, we're going to install three more dial-a-ride systems."

"In addition to that, we're going to set up seven more small bus programs, essentially to serve the elderly and handicapped in each of the seven counties of SEMTA's authority."

"We've got 300 new bus shelters, the first the suburbs have ever seen. Within the next month, we'll have a \$2 million terminal in Macomb County that replaces a 60-year-old facility. In July we'll be opening up the new Oakland terminal, a \$2.5 million facility that replaces one about 50 years old."

"And we have approval for a new \$2 million terminal in western Wayne County."

Internally, the SEMTA board has wrestled with building a management structure that exploded from eight staff persons three years ago to 80 central staff and 450 operating employees today.

THERE ARE frustrations, he admits. Chief is the "continual haggling" with the City of Detroit over merging its department of transportation (D-DOT) into SEMTA. The D-DOT union chief has been able to delay all capital grants for three to six months, Bianco said.

While the U.S. Department of Transportation won't say so publicly, it wants SEMTA to absorb D-DOT before it will finance a rapid transit program here. Those negotiations have been extremely difficult, in Bianco's view: "The city's constant position is that they always want a little bit more than we can offer."

Meanwhile, however, SEMTA has been able to acquire the failing or failed suburban bus companies without the kinds of lawsuits other metropolitan areas have experienced.

YOU MIGHT EXPECT Bianco to be a hard-sell guy with a touch of the Machiavellian prince about him. Instead he has an air of ascetic efficiency.

He has solid contacts in both parties. He was once a campaign manager for Republican U.S. Sen. Robert Griffin, and his renomination to SEMTA has the solid backing of Democrat Alexander C. Perinoff, chairman of the Oakland County Board of Commissioners.

Bianco sometimes thinks about turning over the SEMTA reins to others and playing more golf or selling more stocks and bonds.

But the public transportation field provides too much excitement.

ICE CREAM EATING CONTEST

SAT. 11 a.m.

Registration Starts 10:30 a.m.

—OPEN TO FIRST 200 KIDS WHO REGISTER. YOUNGSTERS WILL COMPETE IN AGE GROUPS 6 AND UNDER; 7 THROUGH 9; 10 THROUGH 12. PRIZES AWARDED. SURPLUS UNOPENED ICE CREAM, IF ANY, WILL BE DISTRIBUTED FREE AFTER CONTEST.



Wonderland Center

PLYMOUTH RD. AT MIDDLEBELT, LIVONIA • 522-4100

ICE CREAM FREEZER DEMONSTRATION

FRIDAY, JUNE 18, 12 p.m. to 8 p.m.
SATURDAY, JUNE 19, 12 p.m. to 6 p.m.



thrifty acres

See it in Action!



COME AND HAVE A SAMPLE of fresh homemade ice cream. Watch how easy it is to make homemade ice cream yourself.

5 QT. ELECTRIC ICE CREAM FREEZER

By Richmond Cedar Works. Natural finished wood tub with brass hoops. Cycloc frame and motor cover won't rust, chip, or peel, and is stainproof. Easy to clean.

\$21⁸⁸

Our Reg. \$25.88

6 QT. Model #EFKW-6 Reg. \$29.97 **\$25⁹⁷**

HOUSEWARES DEPT.

PRICES GOOD DURING DEMONSTRATION HOURS ONLY

MEIJER THRIFTY ACRES — 45001 FORD RD. AT CANTON CENTER RD.

SHOP MONDAY THRU SATURDAY 9 A.M. TO 10 P.M. SUNDAY 9 A.M. TO 7 P.M.

Safety tips for bikers

Being a good bike rider involves more than staying upright without training wheels.

The Traffic Safety Association of Detroit has issued some guidelines to make summer bike excursions safer and more enjoyable.

Bikes should be equipped with rear view mirrors and plenty of reflectors. A working light is a must for night pedaling. A good horn is also an attention getter as well as a warning device.

Bike riders should practice hand signals when making turns. The left arm goes up

for a right turn, straight out for a left and out and down for slowing or stopping.

According to the TSA, a safe way to make a left turn at a busy, signalized intersection is to cross the street and then turn and cross the other street with the light.

Don't forget to watch for cars turning right on a red light when crossing on a green signal, cautioned the association.

Above all, traffic laws apply to bikers as well as motorists. Always ride with traffic and not against it. The best way to ride is single file and as far to the right as possible.

CANADIAN ROCKIES WEST COAST TOUR

12 DAYS Aug. 24th-Sept. 4th



Escorted tour by rail to the west coast. Leaving Windsor, Canadian National, August 24th C. N., Super Continental, Toronto to Jasper, Alberta, Motor Coach, Columbia Ice Field, Highway Jasper to Banff, Lake Louise tour, Canadian Pacific "Canadian," Banff to Vancouver, Tour of Vancouver, Vancouver Island, Victoria.

THE TOUR INCLUDES

First class rail and hotel accommodations, 3 days Jasper-Banff, 3 days in Vancouver, 1 day Victoria. Motor coach tour. Rail and Air transportation, a number of meals, luggage transfer, tips on trains.

Rates \$815.00 Per Person

For Information Write or Call

RAIL TOURS

19934 Pierson Ave., Detroit Mi. 48219

Phone (313) 533-6213 or ALLIED TRAVEL -154 Pitt St., W. Windsor, Ontario, Canada Phone (313) 963-3033

CALL FOR HOME SERVICE 933-1681

BLACK ANGUS BEEF SALE FROM BLACK ANGUS, INC.



GUARANTEED TO SATISFY. YOU TAKE NO CHANCE ON TOUGH MEAT.
DON'T BE MISLED
ONLY 3 LOCATIONS IN TOWN
120 DAYS SAME AS CASH OR TAKE 6 OR 9 MONTHS TO PAY

| U.S.D.A. PRIME FRONT QUARTER | U.S.D.A. PRIME BEEF SIDES | U.S.D.A. PRIME BEEF HINDS |
|--|--|---|
| 49^C lb. | 59^C lb. | 69^C lb. |
| Avg. Wt. 180 to 230 lbs. | Avg. Wt. 300 to 400 lbs. | Avg. Wt. 160 to 210 lbs. |
| Net take home cost Normal cutting 79c to 89c lb. | Net take home cost Normal cutting 89c to 99c lb. | Net take home cost Normal cutting 99c to \$1.09 lb. |

U.S.D.A. PRIME & CHOICE BEEF ORDERS (SEMI TRIMMED) 99c TO 1.39 lb. TAKE HOME 1.09 TO 1.49

| | | |
|--|---|--|
| BONUS #1 30 lb. BOX RIBS \$9⁹⁵ With Purchase of side of beef or more. Choice or 1. | SMALL FREEZER SPECIAL 50 lbs. STEAKS, ROASTS, GROUND 59c lb. \$29⁵⁰ ONLY Net take home 79c to 99c | BONUS #2 50 lbs. MEAT, PORK & POULTRY \$19⁹⁵ Choice of One |
|--|---|--|

| COUPON | COUPON | COUPON | COUPON | COUPON |
|--|--|---|---|--|
| NET WT. 25 lbs. PORK VARIETY \$29⁹⁵ | HOT DOGS Polish Sausage HOT SAUSAGE 79^C lb. | 30 lb. BOX BABY RIBS 10 to 12 SLABS \$39⁹⁵ | 20-4 oz. HAMBURGER PATTIES \$4⁹⁵ | DEL MONICOS & N.Y. STRIP STEAKS \$6⁵⁰ |

BLACK ANGUS BEEF INC.

DON'T BE MISLED ONLY 3 LOCATIONS IN TOWN

| | | | |
|--|--|--|---|
| HOURS DAILY 9-7 SUN. 10-6 | PHONE 386-6530 17767 DIX ROAD MELVINDALE | PHONE 455-9500 45700 FORD RD. Livonia, Mich. 48150 Meijer Super Market 1st Floor | PHONE 933-4124 13224 JOY RD. 1 BLK. E OF SCHAEFER |
|--|--|--|---|

WOLFSCHMIDT

1/2 GAL GENUINE VODKA

\$9.69

1/2 GAL. SIZE - CODE #6122H
VODKA - DISTILLED FROM GRAIN - 80 PROOF - SEAGRAM DISTILLERS CO. NEW YORK, N.Y.

HOUSE OF MAPLE & PINE

WOULD YOU BELIEVE 2 for \$60.00 (or one at \$35. each)



No. 6165 Solid fruitwood with patina finish in satin bronze mounting. Hand-blown 10" opal glass shade. 3 way lighting. Height 22".



No. 1215 Antiqued butter-nut finished hard-rock maple. Antique brass finish cast metal eagle. Beige fabric shade. 3 way lighting. Height 32".

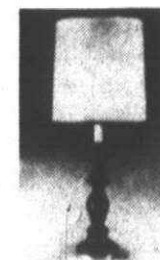

No. 1266 Distressed, hand-rubbed antiqued pine. Antiqued brass mounting. Beige fabric shade. 3 way lighting. Height 37".

Fine table lamps in wood or glass for your home. These are quality Early American, Colonial 3 way lamps with distinctive harmonizing shades.

They provide perfect lighting anywhere—living room, den, family room, bedroom.

Pick a pair and save many dollars. It's a great way to light your home at great savings. Come in today—this sale is limited.



No. 5120 Multi-color floral bouquet on hand-blown opal glass. Satin bronze cast mounting. Night light in base. Height 21".

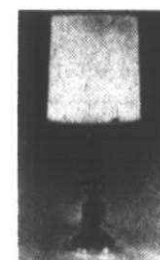

No. 1280 Hand-rubbed distressed antiqued pine. Antiqued brass mounting. Beige fabric shade. 3 way lighting. Height 36".

(Main Store)
32098 Plymouth Rd.
Bet. Merriman and Farmington
HOURS: 9:30 - 9:00 Daily

LIVONIA
421-0700

MICHIGAN'S LARGEST SELECTION OF EARLY AMERICAN & COLONIAL FURNITURE

HOUSE OF MAPLE & PINE

PONTIAC AREA
6605 Dixie Hwy. (U.S. 10)
6 MI. N.E. of Telegraph Yr. W-15
625-5200

9:30 - 9:00 Daily Tues. & Sat. Till 6 P.M.

Livonia Garden Club cleans up on awards

It is easy to see that Mrs. Margaret Trembath is bursting with pride. President of the Livonia Garden Club, she is eager to show the eight awards the club has won the past year.

She is especially proud of recognition from the National Council of State Garden Clubs Inc. in honor of the club's big "Spruce up Livonia for Yuletide" project carried out last Christmas.

The Livonia group also won awards from the Federated Garden Clubs of Michigan for participating in the Yuletide event, as well for other activities, including the installation of bird feeders at Ardmore Nursing Home.

"We won so many awards, I was beginning to think it was Emmy night," laughed Mrs. Trembath.

Scout troops in Livonia probably remember the spruce up project in which troops were assigned city trees to decorate with recycled material.

Scout imaginations went to work making attractive use of milk and egg cartons and potato chip cylinders. Snack cups were transformed into bells, aluminum pans turned into bird feeders and cleanser cans

turned up as the bodies of angels.

To give the birds a good Christmas, pine cones were rolled in peanut butter and popcorn bells were produced. Wrapped around the trees were garlands of popcorn, peanuts, berries, sunflower seeds, macaroni, corn and acorns.

THE LIVONIA gardeners were recognized not only for their Yule plan, but also for the organizational work in involving so many community groups in the project.

From this same activity, the club won awards from the Federated Garden Clubs for conservation, litter control, membership and community improvement.

In cataloging the triumph of her club, Mrs. Trembath paid special tribute to Mrs. Lucille Knight, awards chairman.

"She has to keep records and pictures of our programs to submit to the state federation and the national council for the various awards," Mrs. Trembath explained.

She added, "My district chairman told me at the three-day state garden clubs convention in East Lansing that our club had received more awards in this single year

than any other club ever received."

A FLOWER SHOW held last September by the club at Quaker Acres was the point of origin of other awards. One of these was the pink placement award, "the highest award you can win in the category entered."

Mrs. Trembath noted it is based on the place where the show is held, the cooperation of the city, as well as the flower arrangements themselves.

An American Revolution Bicentennial special award was received from the federated clubs for this flower show in its historical setting.

Mrs. Trembath explained that she joined the Livonia Garden Club because of she loves flower arranging.

"I love to garden," she said. "I was built that way. I've been arranging since I was a little girl."

After a busy year, Mrs. Trembath has turned her presidential responsibilities over to a new club leader, Mrs. Else Schweppe, and may find time to get back to her gardening.



No wonder Mrs. Margaret Trembath is smiling. While she was president, the Livonia Garden Club won eight awards from state and national garden organizations. (Staff photo by Art Emanuel)



Mike Kenyon (right) shows Liz and Steve Wassan one of the activities available at Livonia Family Y camps this summer. All are

wearing the new T-shirts available for purchase at the Y. (Staff photo by Bob Woodring)

Family Y camps offer varied experiences

A camping assortment that includes fun for the entire family is being offered through the Livonia Family Y this summer.

The program includes a day camp on the Y's Stark Road grounds, a day camp a bus ride away, resident camp in two locations, and family camping.

All are being coordinated at the Livonia Y this summer through Mike Kenyon, community program director.

Jubilee Day Camp is the close-to-home offering. It will have four sessions, July 6-16, July 19-29, Aug. 2-12 and Aug. 16-26, and each will have a separate theme, including movie making, youth theater, art extravaganza and vaudeville.

Daily activities, running from 9 a.m. to 4 p.m., also will include swimming, crafts, games, sports, archery, tennis, trampoline and field trips.

The camp is open to children 6-11 years of age.

The staff will include Melinda Berriman, an elementary school teacher; Jan Smith, an Albion College graduate; and Les Lazarus, an Oakland Community College student. Russ Vogel will lead the dramatics work.

The camp costs \$40 for the nine-day session, and bus transportation is open to

campers living in Livonia for \$5 per family per session.

"We're trying on this one to keep the fee low and make it as convenient as possible so we can involve as many children as possible," Kenyon said.

FAR OAKS DAY CAMP offers an experience a little farther from home.

In this program, buses will take boys and girls 7-12 years of age to Camp Ohiesya, near Holly, for a program that will be shared by several branches of the Detroit Metropolitan YMCA.

All three periods, June 28 to July 8, July 12-22, and July 26 to Aug. 5, will include horseback riding, swim instruction, rowing, canoeing, fishing, archery, arts and crafts, nature study and games.

Along with their swim suit and towels, campers will take a sack lunch each day and milk will be provided. The bus will leave the Family Y at 9 a.m. each day, returning at 4 p.m.

The cost in that program for nine days is \$75.

RESIDENT CAMP is offered in two places, Ohiesya and Nissokone, near Osceola.

Boys and girls 8-10 may go to Ohiesya Aug. 8-14 or Aug. 15-21 for an \$86 fee that includes meals, a full program and medical insurance, with parents providing transportation to and from camp.

Nissokone will have two two-week sessions, June 26 to July 10, and July 10-24, and five one-week programs between June 26 and July 31.

The cost is \$190 for the longer sessions and \$100 for the shorter, and all include a full camp program of sailing, horseback riding, water skiing, tennis, swimming, archery, photography, drama, rowing, crafts and nature lore.

The first sessions FAMILY WEEKEND camping is available at both Ohiesya and Nissokone for recreational vehicles and tent-trailers.

Electric hook-ups are provided in both lakefront and shaded areas. Families interested in more information can call the Livonia Family Y camp office, 261-2161.

Several special camps will be part of the general program.

One, for Girl Scouts, will run three hours a day from Aug. 23-27 and will include instruction on canoeing safety, water safety and lifesaving. Shirley Ritter, assistant physical education director for the Family Y, will direct the program. The cost is \$10.

Pastor's travel report

Dr. Hess sees tension, peace hope in Mideast

By MARGARET MILLER

Tension in the Mideast right now seems as great as at any time Dr. Bartlett L. Hess, world-traveling clergyman, can remember, yet he also thinks prospects for



DR. BARTLETT L. HESS

peace there are greater than in recent years.

Dr. Hess, senior minister of Ward United Presbyterian Church of Livonia, made his assessment after he and his wife, Margaret, returned from leading a group of travelers from this area into Egypt, Luxor, Jordan, Israel, Turkey and Greece.

"I saw more upset and unrest in Israel this time," he said, "especially in the old city section of Jerusalem."

"You do have to remember, though, that any violence that occurs there gets more publicized, just because it's so cramped there and so much watched by the rest of the world."

"When a bomb goes off in Jerusalem, the whole world knows about it."

Despite the tension, there is a hopeful note, said this minister who has made seven trips to the Holy Land in travels that have taken him 19 times across the Atlantic and three times across the Pacific. (One trip around the world in there, he explained.)

"THE CONFLICT in Lebanon now," he said, "is tending to defuse the situation in Israel because it has caused a split among the Arabs."

"Syria, by occupying Lebanon, is coming up on the other side from the Palestinian Liberation Organization, and this means some loss of support for the Palestinian Arabs."

The battle in Lebanon, he added, is between Christian rightists and Muslim extremists, and Syria is coming in to defend the Christians.

A second factor, Dr. Hess said, is that in Israel there is greater sensitivity to the

needs of the Arabs on the West Bank.

"The fact that Israel was under such pressure during the war of 1973, as opposed to the clear-cut victory of six years earlier, means that more groups in Israel are willing to talk about peace," he explained.

"I do see hope for peace."

DR. AND MRS. HESS led a group of 53 travelers, including contingents from the Bible class Margaret Hess teaches in Birmingham and a Schoolcraft College archaeology class. There also were some from the Ward congregation.

Party members from this area included: Birmingham—Kathryn R. Diamond, Sarah C. Lickly, Marion and Eileen Smitley.

Bloomfield Hills—Mrs. Martha Berger, Mrs. Eleanora Pennkamp, Mrs. Lucille Trimmer.

Farmington—Mrs. Frieda Cirka, Hazel Fink, Laverne Garchow, Joyce Habermehl.

Livonia—Frank and Joan Allen, John and Hazel Diegel, Dale and Joan Flohr, Mr. and Mrs. Edward Greskowiak, Charles and Kathleen Hazelton, Charles and Betty Hicks, John and Dorothy McGraw, Terry and Angie Robinson, John and Lynn van der Harst.

Farmington Hills—Frank and Olympe DuMars.

Redford Township—Mr. and Mrs. Walter Holda, William and Irene Oberstadt.

THE PASTOR said that for him one highlight of the trip had been his first visit to Mt. Hermon, thought by many biblical

scholars to be the site of the Transfiguration.

"We traveled the boundaries of ancient Israel, from Dan in the north to Bersheba in the south," he added.

The group of travelers had two Sunday services, the minister said, "one in boats on the Sea of Galilee and one on Mars Hill in Athens where Paul preached."

He also noted that there a great deal of pro-American feeling in Egypt, apparently since the Nixon-Kissinger visit there. "When they find out you are American there is an immediate welcome," he said.

DR. AND MRS. HESS wound up their own journey by continuing on to Dubrovnik, Yugoslavia, after completing the three-week tour.

He described as "fabulous" that area of mountains, sea and an old city that is "in the best condition of any medieval city."

"While we were there," he added, "Tito celebrated his 84th birthday, and there is much speculation as to what will happen when he dies."

"People talk of freedom, and they are very proud their country does not have the same repression you find in other Communist states."

When are Dr. and Mrs. Hess likely to return to Israel?

"Probably in a year or so," he said. "I can't stay away—there's always something new to see."

"And the country itself changes so much. It's amazing the way they continue to progress."



Five generations enjoyed the doings at the retirement party the Clarenceville School District gave for Mrs. Carmella Richmond and three other employees. Mrs. Richmond is second from the

right in this picture. With her are (from left) her granddaughter, Gail Freed, daughter Arlene Jones, holding great-grandson Joshua Freed, and her mother, Mrs. Carrie Jensen. (Staff photo by Art Emanuel)

5 generations honor retiree

The family of Mrs. Carmella Richmond came—five generations strong—to the retirement party that wound up her 26 years of employment by the Clarenceville school district.

Mrs. Richmond, Livonia resident since 1943, worked nearly two decades as a cafeteria cashier in Clarenceville schools and then, for the past seven and a half years, as a records clerk in the central office.

"I'm a flunkie, really," she laughed. "But don't tell anybody—they won't find out because I'm leaving."

At the retirement gala, she shared honors with two custodians, Elmer Schmidt and Harold Jordan. Another retir-

ing custodial worker, Alberta Kovary, did not attend.

But Mrs. Richmond shared the spotlight, too, because of all the generations of her clan who were able to be on hand.

HER MOTHER, Mrs. Carrie Jensen, headed the family delegation. Mrs. Jensen is 88 and one of the original residents to move into McNamara Towers, Livonia's senior citizens residence.

All three of Mrs. Richmond's children were there, and it was like an old home week for them because all are graduates of Clarenceville High.

Billie Ann Bearer, a 1949 graduate, came from Redford Township with her husband, Norman.

It was a longer trip for Arlene Jones, who was a member of the class of 1952 and now lives at Morrice, Mich., south of Owosso.

Part of Mrs. Jones' family had other commitments in Morrice, but her daughter, Gail Freed, came from Durand with her 21-month-old son Joshua to make the gathering a five-generation one.

Also on hand were Mrs. Richmond's son, James, his wife Betty and their three children, also of Morrice.

Mrs. Allen Jensen, widow of the honoree's brother, and her two daughters attended the party too.

MRS. RICHMOND said she worked in the cafeterias a couple of hours a day while her children were growing up "just to keep me out of mischief."

After her husband's death, she began full-time clerical work.

She also was employed at the Livonia city hall occasionally, on elections and other assignments.

Retirement will mean more time for things like reading and crocheting, she said, but she knows she's going to miss fellow workers in the Clarenceville district.

"It was an exciting party, especially for me," she said. "I know just everybody here."

D. H. SHULTS
CARPET CLEANING
Any Size
Living Room & Hall
Steam Cleaned For
\$25.00
Each Additional Room \$10.00
532-1340

OVERWEIGHT?
WE CAN HELP...
• NO STARVATION DIET
• NO EXERCISE
• NO HUNGER PAIN
• NO DRUGS
100% NATURAL
AND IT WORKS!
Let us answer your
questions... Call
532-6230
B's PENNYRICH
24869 GRAND RIVER
1 Block South of 7 Mile

Mothers:
YOUR CHILD'S PRECIOUS FEET ARE YOUR RESPONSIBILITY
• There is no substitute for quality and carefully fitted shoes
• Doctors' shoe prescriptions correctly filled
GABE SHOES
FARMINGTON RD. AT 12 MILE RD. GR 6-3401
KENDALLWOOD CENTER

Why Pay More! Why Pay More! More! Why Pay More! Why Pay More! Why Pay More!

EAR PIERCING CLINIC



At Meijer Thrifty Acres, a specially trained nurse using a unique precision instrument will painlessly pierce your ears.

The earrings are non-allergenic 24K gold, applied directly to surgical grade stainless steel, and are sterilized under rigid standards. If you're 18 or under, you must be accompanied by a parent or guardian.

PRICES WILL BE: **\$6⁹⁵**

**SATURDAY, JUNE 19
AND SATURDAY, JUNE 25
11 a.m. to 5 p.m.**



Clinic Special!
10% off any 10K, 12K, 14K, gold earrings, pendants, or rings in stock purchased during clinic hours on above dates.



MEIJER
thrifty acres
Jewelry Dept.
PRICES GOOD SAT. JUNE 19 AND SAT. JUNE 25, 1976
MEIJER THRIFTY ACRES
45001 FORD RD. AT CANTON CENTER RD.

Compare Anywhere

Save \$183 to \$241 on Simmons Hide-A-Beds ONE WEEK ONLY!

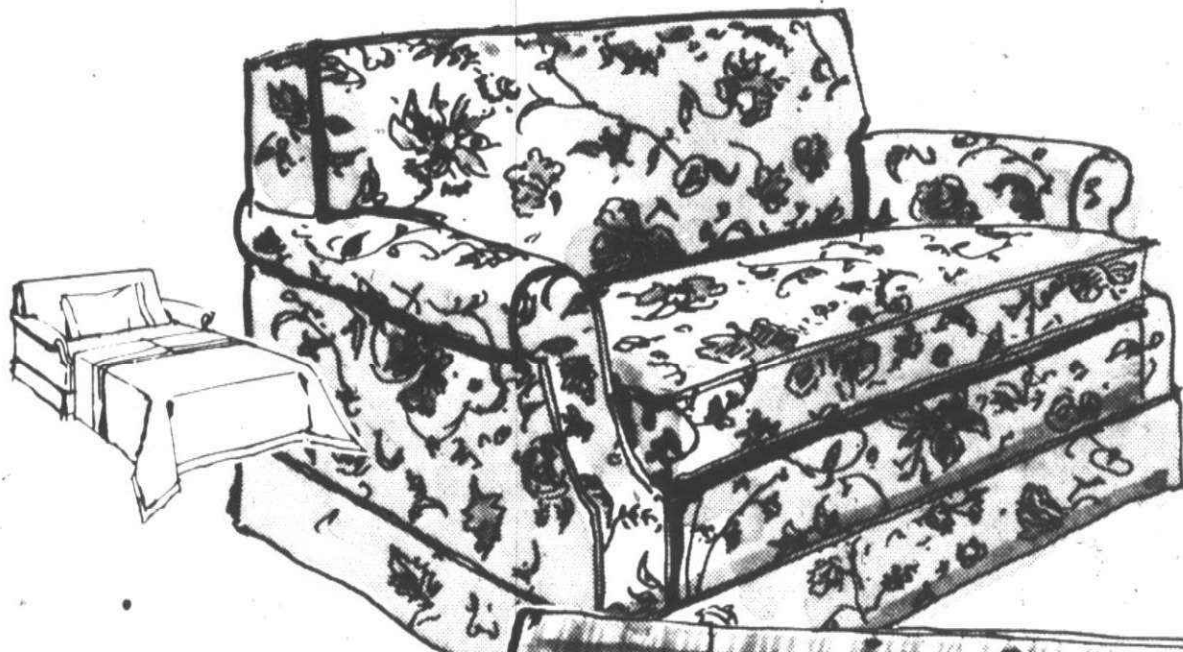

We invite you to compare our Simmons Hide-A-Bed prices with any store in town! Enjoy these savings on three very important sizes... loveseat, full size and queen size... ALL WITH SIMMONS IN-NERSPRING MATTRESSES!

SAVE \$183!

"Word" . . . Single size Simmons Hide-a-Bed in 50" loveseat length. Tight back, one piece cushion.
SIMMONS SUGGESTED PRICE \$432.
WIGGS PRICE \$259.



SAVE \$236

"Raymond" . . . Full size Simmons Hide-A-Bed, 68" long. Tight back with buttons, two cushions.
SIMMONS SUGGESTED PRICE \$535.
WIGGS PRICE \$299.

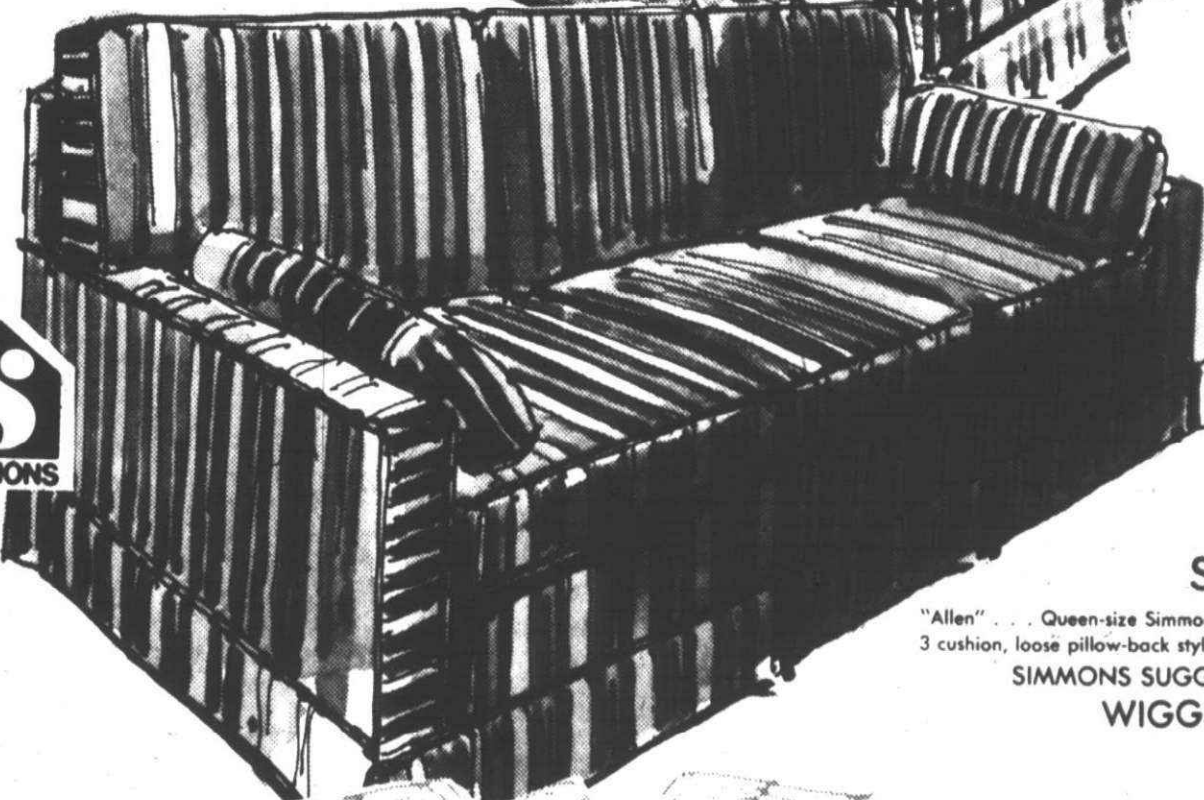

SAVE \$241.

"Allen" . . . Queen-size Simmons Hide-a-Bed, 71" long. 3 cushion, loose pillow-back style with bolsters.
SIMMONS SUGGESTED PRICE \$640.
WIGGS PRICE \$399.

ALL 3 SIZES IN STOCK
FOR IMMEDIATE DELIVERY.
in a wide selection of
plaids, prints, textures

WIGGS
Since 1903

4080 TELEGRAPH RD.
(at Long Lake Rd. — 18 Mile)
BLOOMFIELD HILLS • 644-7370
Open Mon., Thurs., Fri. 'til 9

SAVE \$183 to \$241! • SAVE \$183 to \$241 • SAVE \$183 to \$241 • SAVE

Why Pay More! Why Pay More! Why Pay More! Why Pay More! Why Pay More! Why Pay More!

"The Four Seasons" Gift Set of great scents for men from English Leather.



English Leather After Shave
Lime After Shave
Timberline After Shave
Wind Drift After Shave
2 fl. oz. each

\$5⁰⁰ set



COSMETIC DEPT.

MEIJER THRIFTY ACRES
45001 FORD RD. AT CANTON CENTER RD.
SHOP MONDAY THRU SATURDAY 8 A.M. TO 10:30 P.M. SUNDAY 9-7

m.m.memos

I found myself with the life-is-passing-me-by feeling through the great coupon-cashing madness of the last week or so.

First, I forgot to take coupons to the store. Then I couldn't find the ones I thought I had stashed away. Finally I found I couldn't get things I needed because they had been coupon-worthy.

All this was a bit frustrating to a shopper who hates to pass up a bargain.

MY ATTITUDE on those mailed and

printed price-reducing coupons always has been "use it if you can remember something you would buy anyway if the saving is good enough."

So for quite a while I've kept an envelope of coupons that save a few cents on assorted items ranging from paper towels and liquid detergent to cat food and cheese.

The envelope would go along to the grocery store and occasionally a coupon would get cashed. Oftener than not,

though, I've wound up not using it because the house brand item was cheaper than the name brand, even with the discount.

SO IT DIDN'T make much impression when the stores started advertising their bigger discounts.

And the first weekend of the coupon war I completely forgot to take along any coupons when I went shopping. I got caught in the battle, though, standing in long lines of shoppers who had piled carts high with disposable diapers and cake mixes and were cashing in on the jackpot.

I decided I'd better get into the act and resolved to be armed with coupons on the next shopping foray.

But the envelope had disappeared, and rummaging through several drawers failed to turn it up.

THE NEXT WEEKEND it was long lines plus a bit of annoyance at myself. Furthermore, the bran flakes and toothpaste on my shopping list were gone with the coupons.

And then, about the time the stores were announcing the end of the double and triple money back, the mail brought a whole batch of new coupons.

So now, do I really want those graham crackers, Chinese food and cans of deodorant? Probably not, at a mere seven cents off.

YWCA starts ballet classes

Registrations are now being taken for a series of eight ballet exercise classes which will begin Thursday in the YWCA of Western Wayne County, 26279 Michigan, between Beech Daly and John Daly, Inkster.

Instructor is Nick Michalakos, who has developed his own method of combining classical movements with healthful exercise. Beginners class starts at 8 p.m., the continuing class at 7 p.m.

To enroll contact the Y at 561-4110.

Work after retirement theme for conference

"Planning for Work After Retirement" will be discussed at a one-day conference Saturday, June 26, on the Wayne State University campus.

The program is designed particularly for men and women over 50 who are interested in paid employment or skilled volunteer work. It is sponsored by Wayne State University and University of Michigan Institute of Gerontology and Women of Wayne Alumni.

Principal morning speaker is Dr. Harold L. Sheppard of Washington, a former member of Wayne's faculty and director of a Ford Foundation study on ways to increase the labor force participation of older people.

SC readies evaluation for Title IX

Schoolcraft College is preparing its first self-evaluation report in compliance with Title IX, the regulation which prohibits sex discrimination.

Student Affairs Vice-president Edward V. McNally said the report under preparation by the various divisions of the college is to be completed by the third week in July. McNally is Schoolcraft's coordinator for Title IX adherence.

The self-evaluation becomes a detailed written account of the College's efforts against discrimination of students or employees because of their sex, McNally said, and added:

"We'll have to include a copy of it whenever we apply for Federal funding. It will also be on record should HEW (the department of Health, Education and Welfare) decide to check on us."

THE SELF-STUDY is another step in Schoolcraft's efforts towards full compliance with provisions of Title IX. One of the earliest actions taken was Mr. McNally's appointment as coordinator by President C. Nelson Grote in September, 1975.

At that time the college head said he viewed compliance here as more of a continuing rather than an implementing action. He noted the college's long-standing policy prohibited discrimination on the basis of sex as well as race, creed, color or national origin and added that it has since been expanded to cover age as well.

A second major action was the adopting and publishing of complaint procedures in March, 1976. They provide a guide for and insure review for students and employees who feel their rights under Title IX have been denied.

THE PROCEDURES establish that the coordinator is the first level for resolving any complaints.

If a solution is not reached at this level, a six-member committee, three male and three female, are appointed from all segments of the college. They are designated by the president, who also names an ex-officio chairperson, receives the committee's report and makes a final determination.

Copies of the president's official decision are made available to all interested parties.

Thursday, June 17, 1976

OBSERVER & ECCENTRIC

*3B

9:30-5:30 Mon. thru Sat.

LAMPCRAFT, INC.

• Lampshades • Lamps & Fixtures • Lamp Repairing

If there is a lampshade you want but can't find — TRY US! We feel we have the finest assortment of replacement lampshades in the World. No one could have them all. But, we're trying!

Please bring your lamp to buy a replacement lampshade.

4312 N. Woodward Royal Oak, between 13 and 14 Mile Rds. 549-1399

14 Mile Woodward 13 Mile

135 Romeo Rd. Rochester, slightly east of Rochester Rd. 1 Light N. of Walton 651-5714

UNIVERSITY RD.

REFRESHER "PLUS"

A new class is forming to refresh you on Basic 8 techniques you may have forgotten or not completed while in Basic 8 Classes.

June 29-Tuesday 1:00 to 3:00 p.m., 5 weeks. Call for further information

Free Demo's-June 18, Friday, 1:00 p.m. Waistbands and Belts
June 19, Saturday, 1:00 p.m. Pattern Idea #55

Weekend Perk Bonus: Prints & Stripes

Stretch & Sew FABRIC CENTER

33221 PLYMOUTH ROAD SHELLEN CENTER AT FARMINGTON RD. 261-0310

MON.-FRI. 9-9, SAT. 9-5



CAREFREE LIVING AND COMFORT

at Prices You Can Afford

Herculon-Coil Springs-Self Deck & Arm Covers

Sofa and Chair-299.95 Love Seat-149.95

ALL FURNITURE IN STOCK--NO WAITING OR DELAY

CREDIT TERMS AVAILABLE

Universal FURNITURE COMPANY

23412 PLYMOUTH ROAD near 14 Mile Rd. 578-3300

MON. THURS. 9-9:30-FRI. 9-9:30-SAT. 9-9:30-SUN. 9-9:30

Roots GRAND OPENING

To celebrate our new stores in Fairlane and Lakeside, from now until June 30th, with each pair of Roots® purchased we will give you a

FREE T-SHIRT

See why we've been so successful in the Detroit area and have over 65 stores in the U.S., Canada and Europe and still growing.

We have over 20 styles for men and women, sandals to boots, made from the finest Canadian leather and hand crafted by professionals. Stop in and see the stores, talk to our people about Roots® and treat yourself and your feet to the finest recessed heel shoe made.

Roots

It's Fashionable to be Comfortable

BIRMINGHAM
123 W. Maple
647-4220
Thurs. & Fri. 'til 9

LAKEVIEW
Sterling Heights • 247-4800
Daily 'til 9:30
Sunday 12-5

ANN ARBOR
314 S. State
994-0600
Friday 'til 9

FAIRLANE TOWN CENTER
Dearborn • 593-1350
Daily 'til 9:30
Sunday 12-5

Newest Carpet Introduction From A Major Carpet Mill . . .

Westpoint Pepperell

100% Nylon Saxony Tweed Finish in seven luscious colors: Gold Rush, Harmony White, aero Blue, Dew Kist, Pecan, Cream Pearl & Legacy Red.

SALE PRICED \$7.95 sq. yd. installed

includes carpet, fine poly pad & our own custom installation

Rite CARPET

Brighton Store
8497 W. Grand River
Brighton Mall
227-1314
Mon., Thurs., & Fri. 9-9
Tues., Wed., & Sat. 9-6

7 Mile & Middlebelt
Across from Livonia Mall
476-8360
9-9 Daily
9-6 Tues. & Sat.

Let Us PRE-MEASURE Free Estimates No Obligation 476-8360

BANKAMERICARD • MASTER CHARGE • BANK FINANCING

SHOE SALE

THE SALE YOU'VE BEEN WAITING FOR IS NOW IN PROGRESS

RED CROSS • SOCIALITES • COBBIES
CARESSA • JOYCE • AND MANY OTHERS

Womens And Teen Styles

Values To \$32.00 **NOW \$17.99**

ROBY'S SHOES

"FOR THE HARD TO FIT FOOT"

We carry Women's shoes 4 1/2-12 AAA-EE width

TEL-TWELVE MALL Telegraph at 12 Mile
052-0442 MOST CHARGE CARDS HONORED OPEN SUNDAY 12-5

short sleeve tops and summer - two "Great" go-togethers

Tops in a lovely array of sunny colors and fashion right styles. All in easy care fabrics. Sizes 8 to 16.

\$9

\$9

\$9

casual court

ladies' famous name brand sportwear shop

Shop Mon. thru Sat. 10 a.m. to 10 p.m.; Sun. 11 a.m. to 6 p.m.

45001 Ford Rd. at Canton Ctr. Road
Adjacent to Meijer Thrifty Acres



Wickman-Fox

Mr. and Mrs. Ray E. Wickman of Virginia Street, Livonia, announce the engagement of their daughter Judy Kay to Harold Raymond Fox, son of Mr. and Mrs. Harold D. Fox of Elmira Street, Redford Township.

Both are 1976 graduates of Michigan State University and employed in retail management, the bride-elect by Winkelman's and her fiancé by Stereoland.

They plan a Sept. 4 wedding in Covenant Community Church, Redford Township.

Smith-Russell

Mr. and Mrs. Floyd Smith Jr. of Purcell, Okla., announce the engagement of their daughter Sheryl Ann to James Lowell Russell III, son of Mr. and Mrs. James Lowell Russell II of Westland.

The prospective bridegroom is studying electrical engineering at Michigan State University.

The couple will exchange vows July 23 in the Church of Christ in Purcell.



Williams-Bush

Mrs. Marjorie Williams of Mayfield Street, Livonia, announces the engagement of her daughter, Melinda Carol, to Leonard White Bush Jr., son of Mr. and Mrs. Leonard Bush of Elias Street, Westland.

The bride-elect is a 1975 graduate of Churchill High School and employed by Kmart. Her fiancé graduated in 1975 from Wayne Memorial High School and works for Hydramatics division of General Motors Corp.

They plan an Oct. 22 wedding in Rosedale Gardens Presbyterian Church.



Deschamps-Caswell

Mr. and Mrs. Charles F. Deschamps of Cambridge Street, Garden City, announce the engagement of their daughter Deborah Mary to Jack Dale Caswell, son of Mr. and Mrs. John R. Caswell of Milford.

The bride-elect is a 1975 graduate of Garden City East High School and employed by Michigan National Bank of Oakland. Her fiancé graduated from Milford High School in 1973 and is employed by Reid Carpet Co.

A July 31 wedding is planned in St. Paul of the Cross Monastery, Detroit.



LaPointe-Yount

Mr. and Mrs. Arthur LaPointe of Wormer Street, Redford Township, announce the engagement of their daughter Gail to Larry Yount of Canton Township, son of Mr. and Mrs. Rex Yount of Livonia.

The bride-to-be is a graduate of Thurston High School and Henry Ford Community College and is employed as a nurse by Mt. Sinai Hospital in Detroit. Her fiancé, a graduate of Franklin High School and Schoolcraft College, is in the sign business.

Their wedding will take place July 17 in Botsford Inn.



COME ON OVER TO OUR HOUSE!

Michigan's Largest
Ethan Allen Dealer...

the Hearthside

LIVONIA
UTICA • SOUTHFIELD

Close Getaway in Southeast Michigan... Ann Arbor.

Ann Arbor—a cultural center offering theatre, museums, sports and recreation... but more importantly—romance.

It's a college town not far from home that offers the excitement of a European holiday at a fraction of the cost and travel time.

Sample outdoor cafes, serving cappuccino in the shadow of an ivy-covered law school reminiscent of 16th century Europe.

Walk our streets, by day or night, and discover hundreds of small specialty shops with crafts and wares from around the world. Enjoy the boisterous beer fests of a Munich inn, the subtle sensuality of a French crepe, or the stout cocktails of our Piccadilly-like pubs. Experience the outdoor pleasure of canoeing down the scenic Huron River or plan your own private wine and cheese picnic in one of our many recreation areas.

Ann Arbor—a European getaway in the heart of Southeast Michigan, and very close to home.

To: Southeast Michigan Travel & Tourist Association
1200 Sixth Street
Detroit, Michigan 48226

Please send FREE brochures

☐ Ann Arbor Information

☐ Southeast Michigan Travel/Tour Guide

☐ Other Information About Southeast Michigan

OE

Name

Street

City

State

Zip

JOVAN MEN'S FRAGRANCES

MONSIEUR COLOGNE SPRAY
3.25 oz. net wt. **\$7.50**

MONSIEUR SOAP ON A ROPE
7 oz. net wt. **\$4.00**

MONSIEUR AFTER SHAVE SET
4 fl. oz. After Shave Soap On A Rope **\$10.00**

SEX APPEAL AFTER SHAVE COLOGNE
4 fl. oz. **\$6.00**

COSMETIC DEPT.

MEIJER THRIFTY ACRES — 45001 FORD RD. AT CANTON CENTER RD.

SHOP MONDAY THRU SATURDAY 9 A.M. TO 10:30 P.M. SUNDAY 9 A.M. TO 7 P.M.

Colonial House

Clip this coupon and save!

Spring Air® 50th Anniversary Golden Savings Coupon

Worth up to **\$50** toward purchase of Golden Anniversary—Firm Mattress Set, Golden Anniversary Custom—Extra Firm Mattress Set or Golden Anniversary Supreme—Luxury Firm Mattress Set

This certificate entitles bearer to the following allowance toward the purchase of a Spring Air Golden Anniversary Mattress and Box Spring Set: \$50 on a King Size set, \$40 on a Queen Size set, \$30 on a Twin or Full Size set. Only one (1) certificate may be used for each set purchased. Valid at participating Spring Air dealers only. Void in any state or locality where taxed, prohibited or restricted by law in any way. Offer expires August 31, 1976.

SPRING AIR 50th Anniversary

SPRING AIR Exclusive maker of the Back Supporter® mattress

Colonial House

19532 W. McNichols (6 Mile) East of Evergreen
KE 2-7900

Open Monday, Thursday & Friday 'til 9 P.M.

Try Liam O'Brien's banquet magic.

You don't need a Houdini to have a successful group function here at The Dearborn Inn. Our Liam has the magic touch and "the Irish" to make your banquet come alive. A real pro, with 23 years of banquet managing, Liam and his seasoned staff need no mirrors or illusions to create a roomful of contentment. Call us when you want to conjure up a four-star performance, whether it's for a few or for 300. 271-2700.



The BPW Anna Howard Shaw cup and the scrapbook that won it this year for the Garden City club is admired by (from left) Jackie Schotz, Garden City BPW vice-president; Maybelle Shon, District IX director; and Irene Schimmel, Garden City past-president. (Staff photo by Sue Rosiek)

District IX BPW clubs pile up state awards

It was beautiful—I'm very proud of District IX.

That was how Maybelle Shon described the recent convention in Southfield of the Michigan Federation of Business and Professional Women's clubs, in which the district she serves as director carried off five major awards.

The Garden City BPW, for the third time in its history, won the Anna Howard Shaw award, given each year for the best record of the chapter's activities for the year.

A membership award for equalizing, stabilizing and gaining 25 per cent in membership went to the South Redford BPW.

THE LIVONIA BPW was honored twice.

Rosina Raymond, former president, was selected to receive the Michigan BPW Harriet Meyer award, given each year to an outstanding member. The entire unit also won an award given by the Plymouth BPW for having the most members in policy-making positions in the federation.

The other District IX club to be honored was Northville BPW, which took an expansion award for its backing of the new Novi BPW.

Northville was the only club in the state, Mrs. Shon said, to go the complete route up to chartering in developing a new club.

In addition, the director said, other clubs in the district were given president's awards for fulfilling their requirements in various categories.

Other clubs include BPWs from Wayne, Westland, Farmington and Lola Valley. Mrs. Shon is in her second term as director, having served previously as assistant director, secretary and president of the Garden City BPW.

GARDEN CITY'S coveted award was won for a scrapbook that was mainly the work of Joyce Pappas.

Maggie's of Livonia
19017 FARMINGTON RD.
474-5354
Ladies' Apparel
with the accent on larger sizes. Regular sizes, too.

BERKLINE'S Wallaway
Reclines 3 inches from the wall
See it at:
LAUREL FURNITURE
584 W. Ann Arbor Rd.
PLYMOUTH • 453-4700
Open daily 9:30-6 P.M.
Phone & Fax: 453-9939

B's Pennyrich
Bras
Mastectomy Fittings
NaturSlim
Weight Loss Program
24369 Grand River
(1 Block S. of 7 Mile)
532-6230
Mon-Sat 10-5

FOR A TOTAL LOOK,
WE START AT THE TOP... **GERALD'S**

GERALD IS BACK FROM LONDON!
Gerald and our colorist extraordinaire will be available, suggesting for you "A NEW LOOK"
MAKE YOUR APPOINTMENT EARLY FOR YOUR CONSULTATION
Available at Wayne Location June 17th Only
By Appointment Only

Gerald's
3277 Franklin Road
Franklin, MI 48025
Phone: 626-7171 or 626-7178

41012 Five Mile Road
Northville Township, MI 48167
Phone: 459-9800

313 South Wayne Road
Wayne, MI 48184
Phone: 721-5230

now...



everything you need to know about canning and freezing every kind of food with this special

MICHIGAN-MADE SUGAR BOOK OFFER!

NEW...
from Culinary Arts Institute
— \$1.95 value —
yours for **\$1.00!**

THIS ONE BOOK TELLS YOU ALL YOU NEED TO KNOW... about imaginative approaches to home canning and freezing... how to preserve the delicious, healthful and nutritious qualities of foods you grow or buy fresh... step-by-step recipes for frozen pies, TV dinners, breads, pastries — anything that can be frozen, canned or pickled. Stock up now on BIG CHIEF or PIONEER sugar to make everything you can, freeze, pickle or preserve the very best. Use the coupon to order your copy of THE CANNING and FREEZING BOOK. Order as many books as you wish for only \$1 each plus the Michigan-Made Seal from any size bag of PIONEER or BIG CHIEF Sugar!

whatever you're making...
Michigan Made Sugar
makes it better.

SEND TO: CANNING AND FREEZING BOOK OFFER
P.O. BOX 7770-A
CHICAGO, ILLINOIS 60680

Please send _____ copies of "The Freezing and Canning Book". Enclosed is \$1.00 and 1 seal for each book ordered.

NAME _____

ADDRESS _____

CITY _____

STATE _____ ZIP _____

Please allow 4 weeks for delivery.



How Arm & Hammer Baking Soda helps maintain your pool's ideal pH and helps keep your water crystal clear.

The 2 most important rules for easy pool care.

The most important rule to remember about pool care is to use a chlorinating product.

Recommended usage: Maintain a minimum chlorine level of 1.0 ppm Free Residual (Available) Chlorine.

The second most important rule to remember is to maintain the proper pH. And here's where Baking Soda goes to work. Baking Soda is a natural acid neutralizer and buffering agent which helps maintain pool pH at an ideal range of 7.8 to 8.2. This helps keep eyes from burning. And Baking Soda even helps improve water clarity — keeping your pool water crystal clear.

Recommended usage: Add 1 lb. of Baking Soda per 10,000 gallons of water each week during active pool season. Add a chlorinating product as needed.

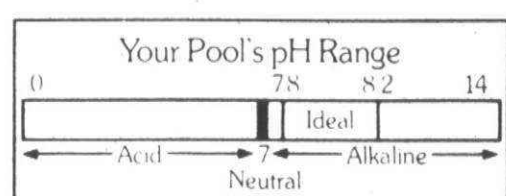

If pH reaches 8.2, you can discontinue weekly use of Baking Soda and use only as necessary to maintain a pH within 7.8 to 8.2. Do not use Acid. If cloudiness occurs, run filter (keeping it clean), until pool water clears.

How Baking Soda helps keep the water clear

Your pool water is filled with tiny particles too small for your filter to remove. Some of these particles make the water cloudy. Baking Soda causes the smallest particles to become attached to larger ones which are then easily filtered out of the water. The result is crystal clear water. If cloudiness occurs when you add Baking Soda, run the filter (keeping it clean), until pool water clears.

How Baking Soda helps keep eyes from burning

When eyes sting or burn and chlorine odors can be detected from the pool water, the problem is usually one of low pH. A low pH promotes the formation of irritating chlorine-nitrogen by-products. The best way to minimize the formation of these irritating by-products is to control the pH of your pool water.



"Arm & Hammer Baking Soda is a pool owner's best friend."

By maintaining your pool's pH with Baking Soda, you automatically adjust the pH of your pool water into the ideal range of 7.8 to 8.2. As a result, eye irritation is kept to a minimum.

6 Rules for Pool Maintenance

1. Test water daily.
2. Daily chlorine measurements should be taken to assure proper germicidal activity. Free Residual (Available) Chlorine should be 1.0 ppm or above.
3. Maintain pH between 7.8 and 8.2. Once every week during active pool season use 1 lb. of Arm & Hammer Baking Soda for every 10,000 gallons of water.
4. Check filter regularly. Clean when necessary.
5. Check water hardness monthly, particularly in hard water areas. High water hardness may cause scaling. If total water hardness (as calcium carbonate) is above 300 ppm, do not use Baking Soda until pool has been drained and refilled.
6. If heater is used: Operate filter at least 15 minutes after heater is turned off.

Note: On occasion, particularly in a new pool or in pools being opened for the season, additional steps are required to bring the pool into balance more rapidly or to clear up problems such as algae growth or mineral accumulation. When these problems arise consult a pool expert in your area.

Test Kits

An accurate Test Kit is very important to avoid inaccurate readings which can cause problems in proper pool maintenance. Testing solutions should be replaced at least once every year.

How to estimate your pool's capacity

The average swimming pool contains approximately 20,000 gallons. However, an accurate record of the pool's water capacity in gallons is necessary since this measurement is often used to calculate amounts of chemicals for treating the pool water. The following formulas can be used to approximate the total gallons of water a pool will hold.

| Type Pool | Dimensions in feet | Gallon Capacity |
|-------------|--------------------------------------|-----------------|
| Rectangular | Length x Width x Avg. Depth x 7.5 = | |
| Circular | Diameter x Dia. x Avg. Depth x 4.7 = | |
| Oval | Length x Width x Avg. Depth x 4.7 = | |

For more information, send for our Free Pool Booklet.

Write: Pool Consultant
Church & Dwight Co., Inc.
Two Pennsylvania Plaza
New York, NY 10001

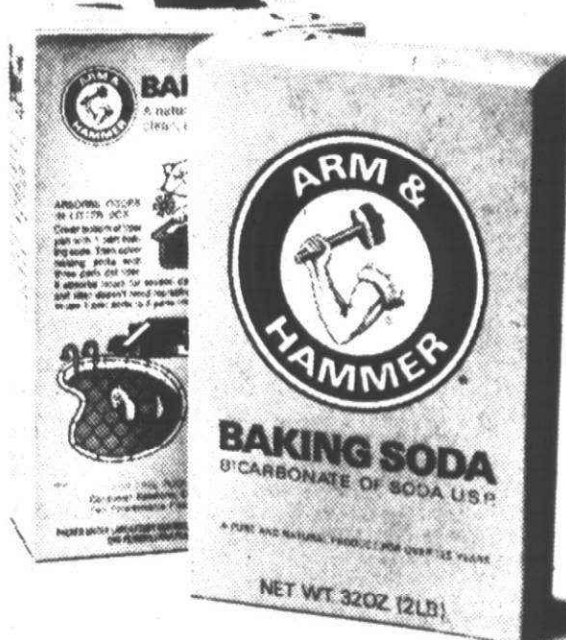

Church Bulletin

ST. MATTHEW LUTHERAN CHURCH, 5885 Venoy, Westland, will conduct Vacation Bible School for two weeks, June 21 to July 1, with themes for the two weeks "God's Power" and "God's Plan." The program is open to children age four through seventh grade, and the hours are 9:30 a.m. to noon each day, with a final program at 7:30 p.m. July 1. Bible study, devotions, recreation and refreshments and crafts will be part of each day's activity. It will be financed through free-will offerings.

Department leaders are Mrs. Ruth Jablonski, Mrs. Joanne Heinert, Mrs. Lynn Shough, Mrs. Margene Schmidt and Janet Sidman.

LIVONIA BAPTIST CHURCH, 32940 Schoolcraft, will hold Vacation Bible School for children 3-14 from 9 a.m. to noon June 21-30.

Featured events will include Bible study, handwork, games, recreation, refreshments and a picnic. All children in the neighborhood are invited, regardless of religious affiliation.

WARD UNITED PRESBYTERIAN CHURCH will receive more than 100 adults and young people into membership during the 7 p.m. vesper service June 20.

All have received instruction from the Rev. William C. Moore, who teaches the seven-week adult membership class, or Terry Prisk, who teaches a senior high class.

The service also will include communion, and Dr. Bartlett Hess will preach on

the theme "What Happens at Communion?"

GRAND RIVER BAPTIST CHURCH, 34500 Six Mile, Livonia, will present each of the worshipers at its 10:45 a.m. service June 20 with a car windshield sticker bearing "A Motorist's Prayer."

The sticker reads: "O God, our Father, keep my hands steady, my eyes clear and my mind alert at all times."

"Forbid that my carelessness should harm another. Watch over me and any who may accompany me. Protect me from danger and from harm and guide me safely to my journey's end."

LIVONIA CHRISTIAN CHURCH (disciples of Christ), 36075 Seven Mile, will welcome Oscar Smith to its pulpit for the 11 a.m. service June 20.

Smith, a retired engineer, is past vice-president of the Michigan Gideon's Camp. Worship leader for the service will be George Pennell.

PILGRIM UNITED CHURCH OF CHRIST, will begin its summer schedule of Thursday evening worship June 17.

The congregation will hold services at 7:30 p.m. Thursdays through Sept. 2, with communion scheduled Aug. 5.

FIRST UNITED METHODIST CHURCH OF PLYMOUTH, 45021 North Territorial, will begin its summer schedule of services June 20 with worship at 9:30 a.m. There will be child care and classes each Sunday for children through age five.

NEWBURG UNITED METHODIST

CHURCH, 36400 Ann Arbor Trail, Livonia, will begin its summer schedule of 10 a.m. morning worship on June 20 with a lawn service.

Following worship, the congregation will hold a reception to welcome its new associate minister, the Rev. John Ferris, and his family.

ROSEDALE GARDENS PRESBYTERIAN CHURCH, Hubbard at West Chicago, Livonia, plans a special evening June 20 with a picnic at 6 p.m., a concert of American music at 7 p.m. and an ice cream social at 8 p.m.

ST. MATTHEW UNITED METHODIST CHURCH, 30900 W. Six Mile, Livonia, will be the setting for an ice cream social to be sponsored by its Friendship Group 5:30-8 p.m. June 22. The event will be held inside the church if the weather is bad.

Pastor marks 25 years

The Rev. George A. Fleischer will be honored by Timothy Lutheran Church of Livonia on Sunday, June 20, for a quarter-century of service to church and community.

The special worship is scheduled at 10:30 a.m., with the Rev. Charles Fox, pastor of St. John Lutheran Church of Farmington, serving as guest speaker and laymen of the congregation taking part in the liturgical ceremony.

A brunch will be served in fellowship hall following the service. Timothy is located at 8820 Wayne Road.

Pastor Fleischer came to the local church in September 1969, after a 19-year ministry at Puritan Heights Evangelical Lutheran Church in Detroit.

In his time at Timothy, the congregation and program has seen a slow but steady

growth.

The pastor was graduated from Capital University Theological Seminary in Columbus, Ohio, in 1951, and his ordination was in his home parish, St. John of Steubenville, Ohio, the same year.

Prior to entering the seminary, he had served as lay director of education for St. Paul Lutheran Church in Toledo, one of the largest congregations in the American Lutheran Church, and during the time he was studying in seminary he also was personnel director at ALC national headquarters.

The latter position involved operating a placement service for people seeking church-related employment and counseling youth considering church work.

Pastor Fleischer is a graduate of the Kent State University school of journalism

and served four years in the U.S. Army, stationed in the Panama Canal Zone as a sergeant in the sixth weather squadron.

He met his wife, Olga, in Panama. They were married in 1945 and have a son and a daughter.

Heading arrangements for the celebration service are Glenn Haut and Virgil Mueller, both of Plymouth, president and vice-president of the congregation.



REV. GEORGE A. FLEISCHER

Synod sets Bible camp for retarded

A summer Bible camp for mentally handicapped children will be held July 5-10 at Camp Fair Haven near Hartland under auspices of the Lutheran Church - Missouri Synod.

The camp is owned and operated by Dr. Frank J. Pies, pastor of Salem Lutheran Church in Detroit, who has made his facilities available to the Synod's board of Christian education for the week of special camping. The committee for the handicapped is directing the program.

Registration is open to mentally handicapped children between the ages of eight and 16 who are sufficiently trained in self-care skills to make residential camping feasible.

The program will offer Bible story instruction, worship experiences, music activities, arts and crafts, nature study and recreation designed to meet the children's capabilities and needs. The staff will include trained teachers, water safety instructors and volunteer counselors on a

ratio of one staff member for every four campers.

The cost to parents will be \$30 for the week. Allowances will be made however, in cases where this would cause financial hardship.

Applications will be considered on a first come-first served basis, with a maximum of 40 campers accepted.

For application forms or additional information write to Larry R. Grupe, 23627 Thornton, Mt. Clemens, 48043.

Your Invitation to Worship

BAPTIST

CALVARY BAPTIST CHURCH
34065 Joy Road
PLYMOUTH
453-6749 455-0022
A Vibrant Fellowship With Your Family in Mind

11:00 A.M.
Worship Service
G. Douglas Routledge

6:00 P.M.
Evening Evangel
G. Douglas Routledge

WINGS OF TRUTH
WMUZ FM 103.5
5:30 a.m. &
5:30 p.m.

REGULAR SERVICES
SUNDAY
9:45 BIBLE SCHOOL
11:00 WORSHIP
6:00 P.M. EVENING EVANGEL

FAMILY NIGHT
Wednesday
7:00 P.M.
Air Conditioning
Nursery at all Adult Services

THE FIRST CHURCH IN PLYMOUTH
First Baptist Church
45000 NORTH TERRITORIAL ROAD
PLYMOUTH, MICHIGAN 48170
455-2300
1/2 mile west of Sheldon
SUNDAY
Sunday School 9:40 A.M.
Morning Worship 11:00 A.M.
Evening Worship 6:30 P.M.
Youth Fellowship 7:45 P.M.
WEDNESDAY
Family Night 7:00 P.M.
Nursery at all services
Ministers
Dr. William Stahl
Rev. Dennis Metzger

UNITED BAPTIST CHURCH
236 MIDDLEBELT, GARDEN CITY, MICHIGAN
PASTOR: ROGER STOMBAUGH
421-2373

FOURTH OF JULY
Free Bicentennial
New Testament For
Everyone
Templetones
Quartet Singing
Dinner on the
Grounds

"AN OLD FASHIONED FRIENDLY CHURCH"
Sunday School 10:00 A.M.
Morning Worship 11:00 A.M.
Evening Worship 7:00 P.M.
Wednesday 7:30 P.M.
W.M.U.Z. 103.5 FM SAT. 1:00 P.M.
INDEPENDENT FUNDAMENTAL
SOUL WINNING

WARD UNITED PRESBYTERIAN Church of Livonia
Farmington Road & Six Mile Road
422-1150
Worship & Bible School
9:30 a.m.
"THE FATHER WHO PERSEVERED"
Dr. Bartlett L. Hess
7:00 p.m.
HOLY COMMUNION and Reception of New Members
"WHAT HAPPENS AT COMMUNION?"—Dr. Bartlett L. Hess
Wed. 7:30 p.m. HOUR OF POWER
Nursery Provided for all Activities
9:30 a.m. Broadcast WBFG-FM 98.7
Air Conditioned Sanctuary

ROSEDALE GARDENS PRESBYTERIAN CHURCH
Hubbard at West Chicago
422-0494
WORSHIP & CHURCH SCHOOL
9:00 & 11:00
Classes for Handicapped
"LOVE WITH A DIFFERENCE"
Rev. Donald R. Elly
Pastors
Robert M. Taylor
Arthur K. Beumler
Donald R. Elly
Music
Shirley E. Harden
Steven Spoon

ST. TIMOTHY PRESBYTERIAN CHURCH
People Caring For People
9:00 a.m. Family Service
10:00 a.m. Church School for All Ages
11:00 a.m. Traditional Service
(Nursery Care)
NEWBURGH RD.
(Just South of Six Mile)
Rev. E. Dickson Forsyth
Minister
John Roberts
Music & Choir Director
Call 261-4844

ST. PAUL'S UNITED PRESBYTERIAN CHURCH
27475 Five Mile Rd. (at Inkster)
422-1470
WORSHIP AND CHURCH SCHOOL CLASSES
9:30 and 11:00 a.m.
Nursery Care
EQUAL TIME FOR FATHER
(A SEQUEL TO MOTHER'S DAY) *
W. F. Whittle, Charles M. Webster and Robert G. Cox, Ministers

PLYMOUTH FIRST UNITED PRESBYTERIAN CHURCH
701 Church St.
453-6464
Philip Rodgers Magee, Minister
Theodore D. Taylor II, Associate
Henry J. Walsh, Emeritus
WORSHIP SERVICE 10:00 A.M.
CHURCH SCHOOL 10:00 A.M.
Age 5 thru 4th grade

GENEVA UNITED PRESBYTERIAN
Rev. Jeffrey S. Goldsmith
SHELDON RD.
NORTH OF FORD RD.
CANTON TOWNSHIP

CHRIST LUTHERAN
14350 Wormer Road, Redford
Rev. Jerry Stroud
Worship Service 10:00 A.M.
Sunday School 11:00 A.M.
Nursery Provided
BEECH RD.
ACACIA
SCHOOLCRAFT

TIMOTHY LUTHERAN CHURCH, ALC
8820 Wayne Road at Joy 427-2290
George A. Fleischer, Pastor
WORSHIP SERVICES
10:30 A.M.
BIBLE CLASSES - 9:30 A.M.

Sword of the Spirit Lutheran Church
34563 W. 7 Mile Rd. 476-3818
W. Dickinson, Pastor..... 464-6635
Worship Service..... 10:00 A.M.
Study for all ages..... 11:10 A.M.
Vacation Church School
9:15 A.M. - 12 noon
from June 21-25

LUTHERAN (MISSOURI SYNOD)

South Livonia-ALL SAINTS LUTHERAN
8850 Newburgh Road
Rev. David Paap 427-9575
Worship 9:30 and S.S. 11:00

East Livonia-FAITH LUTHERAN
30000 Five Mile Road
Rev. Roger Schleef 421-7249
Rev. David Hodgson
Worship 8:30 and 10:30

West Livonia-HOLY TRINITY LUTHERAN CHURCH
39020 Five Mile Road
Rev. Fred Balke 464-0211
Rev. James Spilos
Worship 9:00 and 10:30

ST. MICHAEL LUTHERAN Church
James Gallimore Elementary School
Sheldon Rd. near Joy Rd.
in Canton Twp.
455-8123
Pastor Robert Schacht
Worship Service 10:00 a.m.
Sunday School 11:00 a.m.

ST. JOHN'S
13542 Mercedes, Redford 538-2660
(1 block E. of Inkster, 1 block S. of Schoolcraft)
Robert G. Johnson, Pastor
Sunday Services
9:30 a.m. Worship; Sunday School;
Nursery provided for pre-school children
11:00 a.m. Worship

BETHLEHEM LUTHERAN CHURCH
35300 Eight Mile Rd., Farmington Hills
EINO M. TUORI, PASTOR
474-2579
Worship & Sunday School
10:30 a.m.

APOSTOLIC

APOSTOLIC CHURCH OF JESUS CHRIST
993 N. HOLBROOK, PLY.
455-4861 334-6040
PASTOR C. T. GRAY
Sunday Sch. 10:00 A.M.
Sunday Evangelistic 7:00 P.M.
Wed. Eve. Bible Study 7:00 P.M.

"The Church On The Rock"
Matt. 16-18

TRUE ACTION APOSTOLIC CHURCH
155 Middlebelt, Garden City
522-4954
Sunday School 10:00 A.M.
Sunday Eve. Worship 7:00 P.M.
Thursday Bible Study 7:30 P.M.
Don Teubner, Pastor
"Where Jesus is Real"

ORTHODOX

ST. MICHAEL'S ORTHODOX CHURCH
26355 W. Chicago Rd.
Redford Twp. 48239
937-2120
Rt. Rev. Michael E. Barna, Pastor
Divine Liturgy-Sunday 10:00 A.M.
Divine Liturgy-Holidays 10:00 A.M.
Saturday Vespers 6:00 P.M.
Sunday School-Sunday 9:45 A.M.
Come and Worship with Us!

CHRISTIAN CHURCH

SEVENTH DAY ADVENTIST

PLUMOUTH SEVENTH DAY ADVENTIST
4295 Napier Rd.
between Warren & M-14
Plymouth 455-3580
Saturday Services
Bible Study Class 9:30 a.m.
Sermon 11:00 a.m.

GRACE BAPTIST Church of Livonia
28440 Lyndon Office 425-6215
REV. CURRY THOMAS, Pastor
Sunday School 10:00 A.M. Primary Church 11:00 A.M.
Church Service 11:00 A.M. Junior Church 11:00 A.M.
Evening Service 6:00 P.M.

Community Baptist Church
28237 W. Warren
Garden City
Rev. James B. Allen, Pastor
Sunday School 10:00 a.m.
Sunday Morning Service 11:00 a.m.
Sunday Evening Service 7:00 p.m.
Mid-Week Prayer Service 7:30 p.m.

FAITH BAPTIST Church of Livonia
30025 CURTIS
LIVONIA, MICHIGAN 48152
(2 BLKS. WEST OF MIDDLEBELT)
TELEPHONE: 522-1340
Sunday School: 9:45 A.M. - Sunday Worship: 11:00 A.M.
Sunday Evening: 7:00 P.M. Wednesday Prayer & Bible Study: 7:30 P.M.
ORVILLE A. CHOMER, Pastor - Nursery Provided
Join us as we go verse by verse through the Bible

BETHEL BAPTIST TEMPLE
29475 W. Six Mile, Livonia
H.L. Petty
Pastor
525-3664
OR
261-9276
CALL FOR FREE TRANSPORTATION
VACATION BIBLE SCHOOL
June 21-25
10-12 a.m.
A phone call will bring a bright yellow bus to your door.
"A Church That is Concerned About People"

BIBLE CENTERED FUNDAMENTAL SOUL WINNING CHURCH

FIRST BAPTIST CHURCH OF FARMINGTON
Richard Duncan, Pastor - Phone 474-0350
33400 SHIAWASSEE
GRAND RIVER
FARMINGTON ROAD
SUNDAY SCHOOL 9:45 a.m.
MORNING WORSHIP 11:00 a.m.
EVENING SERVICE 6:00 p.m.
WEDNESDAY BIBLE STUDY 7:00 p.m.

NEW HOPE BAPTIST CHURCH
24105 Hass Road
Dearborn Heights, Mich.

LIVONIA BAPTIST CHURCH
Affiliated with Southern Baptist Convention
32940 Schoolcraft 422-3763
2 Blocks East of Farmington Road
Pastor Elvin L. Clark
Sunday School 9:45 a.m.
Morning Worship 10:45 a.m.
Baptist Training Union 6 p.m.
Evening Worship Hour 7 p.m.
Wednesday Service 7 p.m.

MAIN STREET BAPTIST CHURCH
Affiliated with Southern Baptist Convention
9451 Main Street, Plymouth
453-4785
The Rev. H. Thwait, Pastor 722-7395
Sunday School 9:45 a.m.
Morning Worship 11:00 a.m.
Baptist Training Union 6:30 p.m.
Evening Worship 7:30 p.m.
Wednesday Service 7:30 p.m.

DEAF MINISTRY

Youth program opening at St. Edith

Summer Days at St. Edith Church, Livonia, mean Bible school, sports, arts and crafts.

To take place from June 21 to July 30, they also mean field trips to the zoo, Greenfield Village, Henry Ford Museum, National Guard Armory, Planetarium and Kensington Beach.

Hold on, that's not all. Staff members Lydia Senton, Larry Przybylski, Phil Shagraw, Tom Page and Mike Kazer also have planned such special doings as pet shows, costume contests, talent shows, bike rallies and demonstrations by police and fire department officers.

Wednesdays will be for re-enactments of holiday customs. To observe the pretend Easter, there will be an egg hunt, for Christmas, a tree decorating party, and for July 4, a watermelon-eating contest.

The program will be divided into three sessions, two weeks for each. The first session will be for children four to five years of age. Second session is for those six and seven. The third session is for youngsters eight and nine.

Themes are centered on family, friends, life growth and cooperation. The Bible program will consist of singing, stories, Bible readings and crafts, with all activities centered around specific themes.

The staff is currently negotiating for a sports celebrity to open the summer program which will feature such sports as softball, soccer, volleyball, tetherball, kickball, basketball, baseball and tennis.

From 10 to 20 crafts will be taught. These will include making plaques and enameling on aluminum.

The program is free, with a fee charged for craft materials, pop and transportation. It is held from Monday through Friday from 9:30 a.m. to 3:30 p.m. except for Tuesday when there will be full-day field trips.

Assisting the staff will be a junior staff of 45 teenage volunteers who donate their time for the entire six weeks. Last year 500 children enrolled in the program.



In baseball, decisions are made by the one whose hand comes out on top of the bat. Here youngsters who will be involved in the summer program at St. Edith Church enact the familiar ritual. From left are John Tiesu, Mary Kay Hussey and Rickey Smith. (Staff photo by Art Emanuel)



A teaching robot rivets the attention of three children at the vacation Bible school of Ward United Presbyterian Church. From left are Jason Strong, Wendy Davis and Laura Ketko. (Staff photo by Bob Woodring)

Covenant beginning summer activities

An extensive summer program for Covenant Community Church of Redford Township will begin with "One Wonderful Week at Covenant," scheduled June 21-25.

That program involves a 7-9 p.m. Monday through Friday schedule of classes for children from nursery to ninth grade and a concurrent series of adult classes.

The children's program will be built around a theme of "In God We Trust."

Classes for adults include "Biblical Archaeology" with the Rev. Paul Whaley, "What Kind of Parent Are You?" with Mr. and Mrs. Virgil Newbrander, "Coral Ridge Evangelism," with John McLean, "The Total Christian," with Roy Neal and "Themes from the Proverbs," with the Rev. W. Howard Schoof, associate pastor.

All adults participating also will meet together for a class on "Israel and Bible Prophecy," taught by the Rev. H. Dalton Myers.

ACTIVITIES LATER in the summer will include three services in Lola Valley Park and camping programs for primary, junior

high and senior high age groups, and day camp for younger children.

The outdoor services begin with a biennial patriotic rally at 5 p.m., July 4, including special music by the chancel choir and a sermon, "For God So Loved America," by Pastor Myers.

The other dates for outdoor services will be Aug. 8, when a hymn sing is planned, and Sept. 5, scheduled as a homecoming and Labor Day rally and featuring a talk by the Rev. John L. Drummond, former pastor of Covenant.

THE DAY CAMPS will be held in August.

Those in kindergarten and first grade will meet 9 a.m. to noon Monday through Friday, Aug. 2-6. Second graders will meet 9 a.m. to 3 p.m. Monday through Friday, Aug. 9-13. Third graders will have the same schedule the following week.

Information on the camping programs for older children is available by calling the church, 25800 Student, Redford Township.

Thursday, June 17, 1976

OBSERVER & ECCENTRIC

*7B

Teaching robot joins Ward VBS

Epicap, the teaching robot, will be on the job when vacation Bible school opens at Ward United Presbyterian Church of Livonia.

With the help of electricity, he will offer Bible information to those participating in the school to be open 9:30 a.m. to 12:30 p.m. from June 21-30.

Special guest each day of the school will be Alfred Gould, a missionary for 25 years who is now on furlough from Trinidad. He will share his experiences and faith with the children.

Activities of the day will include study,

play, eating and crafts. The latter will involve making educational biennial items.

The closing program will be Wednesday evening, June 30, with the children presenting a musical about David and Goliath called "Rock in the Head."

It will be directed by Jerry Smith, Ward's musical director.

Refreshments will be served following the musical program, and there will be an opportunity for parents to view craft items the children have made and review with slides the previous eight days of activities.

NEW HOME HEALTH CARE SERVICE

If someone you care about

...needs assistance at home at prices that are reasonable...Call us for COMPANIONS...HELPERS...NURSES AIDES...AND LICENSED NURSES

HEALTH CARE ONE, INC.

WAYNE • SOUTHFIELD • FRAZER

326-9700 569-2585 296-3340

Ted C. Sullivan

FUNERAL HOME

WE ARE NEW
In this area
but old in service,
sympathy and understanding
because of
107 years
of experience

41555 Grand River
near Meadowbrook Road
Novi
348-1800

14230 W. McNichols
Detroit
864-2311

JOHN J. O'BRIEN, President

Your Invitation to Worship

| | | | |
|--|---|--|---|
| <p>UNITED METHODIST</p> <p>ALDERSGATE UNITED METHODIST CHURCH (Redford Township) 10000 Beech Daly Road Between Plymouth and West Chicago 937-3170 Sr. Minister: Wm. G. Wager Assoc. Minister: David K. Koski Dir. of Education: Sharon Correll Minister of Music: Ruth Hadley Turner 9:30 A.M. WORSHIP SERVICE CHURCH SCHOOL (Nursery Care Will Be Provided)</p> <p>NEWBURG UNITED METHODIST CHURCH 36500 Ann Arbor Trail 422-0149 REV. WILLIAM RITTER, Minister JEANINE FOLTZ, Director of Education Worship & Church School 9:30 & 11:00</p> <p>FIRST UNITED METHODIST CHURCH of Garden City 6443 Merriman Road Minister: Rev. Robert Grigoreit Morning Worship 9:30 A.M. Nursery and Toddler Care Children's Hour Program for 4 year old thru 6th grade</p> <p>RICE MEMORIAL UNITED METHODIST 20801 Beech Daly-cor. 8 Mile 534-4907 534-7575 9:45 A.M. Church School 11:00 A.M. Worship Service (Nursery Provided) Youth Donna J. Lindberg, Pastor</p> | <p>ASSEMBLIES OF GOD</p> <p>UNITED ASSEMBLY OF GOD 42021 Ann Arbor Trail, Plymouth David H. Krist, Pastor 422-6000 Home Church 453-4530 10:00 a.m. SUNDAY SCHOOL 11:00 a.m. MORNING WORSHIP 6:30 P.M. EVENING WED. 7:30 P.M. FAMILY NIGHT NURSERY PROVIDED AT ALL SERVICES</p> <p>ACCEPT OUR INVITATION To Attend Our Beautiful New Sanctuary Fully Air Conditioned Join Us in Sunday School & Church this coming Sunday 11 a.m. "A message every father should hear" 7 p.m. Rev. Harvey Krist Remember—Jesus loves you and so do we! TRI-CITY ASSEMBLY OF GOD 2100 HANNAN ROAD, WAYNE, MICH. North of Michigan Ave. Edward W. Ralmer, Pastor Serving Wayne, Westland and Canton 721-6832</p> | <p>EPISCOPAL</p> <p>Saint Andrews, Livonia 16360 Hubbard Road 421-8451 Sunday Worship Holy Communion 8:00 a.m. Family Service 10:00 a.m.</p> <p>Saint John's, Plymouth 574 S. Sheldon Road 453-0190 HOLY EUCHARIST WED. 10:00 a.m. SUNDAY SERVICES Holy Eucharist 8:00 a.m. Holy Eucharist & Sermon 1st & 3rd Sunday 10:00 a.m. Morning Prayer & Sermon 2nd & 4th Sunday 10:00 a.m.</p> <p>ST. DAVID'S GARDEN CITY 27500 Marquette (N. Inkster Rd.) 427-3820 SUNDAY HOLY EUCHARIST 8:00 a.m. SUNDAY FAMILY WORSHIP 10:00 a.m. HOLY EUCHARIST 1st & 3rd Sun 10:00 a.m. MORNING PRAYER 2nd & 4th Sun</p> <p>ST. MARTIN'S EPISCOPAL CHURCH 24699 Grand River Avenue Detroit Near Seven Mile Road Rev. Robert L. Miller, Rector SUNDAY SERVICES: 8:00 & 10:00 A.M. CHURCH SCHOOL & NURSERY 10 A.M. Call office for further information 533-3600</p> <p>Holy Spirit, Westland 34645 Cowan Rd. East of Wayne Rd. 525-9145 The Rev. John H. Hayden, Vicar 9:00 a.m.—Holy Eucharist and Sermon</p> | <p>CHURCHES OF CHRIST</p> <p>KENWOOD CHURCH OF CHRIST 20200 Merriman, Livonia South of 8 Mile Road 476-8222 Darrell L. Dean, Minister Keith Gardner, Associate Minister SUNDAY SERVICES Bible School 9:45 A.M. Morning Worship 11:00 A.M. Christian Hour on WBFG 1:45 P.M. Evening Service 6:30 P.M. Hour of Power WEDNESDAY 7:30 P.M.</p> <p>MEMORIAL CHURCH OF CHRIST (Christian Church) 35475 Five Mile Road—421-5722 MARK MCGEVEY, Minister CHUCK EMMERT, Youth Minister Bible School (for all ages) 9:30 a.m. Morning Worship 10:45 a.m. Evening Worship and Youth Meetings 6:30 p.m.</p> <p>LIVONIA 15431 Merriman Rd. SUNDAY WORSHIP 10:50 a.m. & 6:00 p.m. Bible School 9:45 a.m. Wed. 7:30 p.m. Worship Wayne Baker, Minister 427-8743</p> <p>GARDEN CITY 1657 Middlebelt Rd. SUNDAY WORSHIP 11 a.m. and 6 p.m. Bible School 10 a.m. Wed. 7:30 p.m. Worship Hobart E. Ashby, Minister 422-8660 or 251-1694</p> <p>See Herald of Truth TV Channel 20 Sunday 9:30 a.m. Call or Write for Free Correspondence Course</p> |
| <p>CHRISTADELPHIANS</p> <p>CHRISTADELPHIANS 36518 Parkdale 1 blk. South of Plymouth off Levan SUNDAY SCHOOL 11:30 A.M. Your Children Are Welcome Write for our free magazine or Bible correspondence course Box 1428 Detroit Mich. 47231</p> <p>UNITED CHURCH OF CHRIST</p> <p>SALEM UNITED CHURCH OF CHRIST Oakland at Grand River Farmington Sunday School at 9:00 a.m. Worship Service 9:00 a.m. Church Office GR 4 6880 Parsonage GR 6 0487 Carl H. Schultz, Minister</p> | <p>CHURCH OF GOD</p> <p>LIVONIA CHURCH OF GOD 19827 Middlebelt Rd. Rev. Jerry R. Young Sunday School 10 a.m. Morning Worship 11 a.m. Evening Service 7 p.m. Wed. Night 7:30 p.m. Church 476-7933</p> <p>Riverside Park (Anderson Ind.) 11771 Newburgh Rd. at Plymouth Rd. Rev. Tom Smith 464-0990 9:30 a.m. Sunday Service 10:45 Morning Worship 6:30 p.m. Evening Service</p> <p>FIRST CHURCH OF GOD Farmington Hills 25717 Power Road Parsonage 474-5619 Church School 9:45 Morning Worship 11:00 Evening Service 7:00 Wednesday Prayer 7:30</p> | <p>CHRISTIAN SCIENCE</p> <p>FIRST CHURCH OF CHRIST SCIENTIST Farmington 33321 Grand River Sunday Service 10:30 a.m. Sunday School 10:30 a.m. Wednesday Evening Testimony Meeting 8:00 p.m. Child Care Room New Reading Room location 33321 Grand River Monday-Saturday 10:00 a.m.-5:00 p.m. Friday Eve. 7:00 p.m.-9:00 p.m. ALL ARE WELCOME</p> <p>FIRST CHURCH OF CHRIST SCIENTIST, PLYMOUTH 1100 W. Ann Arbor Trail Sunday Service 10:30 a.m. 10:30 a.m. Sunday School 10:30 a.m. 8:00 p.m. Wednesday Evening Testimony Meeting 8:00 p.m. Child Care Room Reading Room Location 10 Forest Place Mail Mon-Sat 10:00 a.m.-5:00 p.m. Fri Eve. 7:00-9:00 p.m. ALL ARE WELCOME</p> <p>FOURTH CHURCH OF CHRIST SCIENTIST 24400 W. Seven Mile (near Telegraph) HOURS OF SERVICE 11:00 A.M. SUNDAY SCHOOL 11:00 A.M. Nursery Care Provided WEDNESDAY TESTIMONIAL MEETINGS 8 P.M.</p> | <p>APOSTOLIC LUTHERAN</p> <p>FIRST APOSTOLIC LUTHERAN CHURCH 26325 Halsted Road Farmington Hills 474-9769 Raymond H. Tulki, Minister 474-6554 Sunday School 10:00 A.M. and 7:30 P.M. Worship Tuesday 7:45 P.M. Song Service Third Saturday of each month</p> <p>NON-DENOMINATIONAL</p> <p>ASSOCIATED BIBLE STUDENTS OF METRO DETROIT SUNDAY MORNING SERVICES 10 a.m. Bible Study 11:30 a.m. Bible Lecture Question Meeting For further details or free booklet write P.O. Box 2153 Dearborn, Mich. 48123</p> |
| <p>WISCONSIN LUTHERAN Radio Hour WJLD A.M. 109C Sunday 10:00 a.m.</p> <p>In Livonia: St. Paul's Ev. Lutheran Church 17810 Farmington Rd. Pastor: Winifred Koelgen 261-6759 Worship Services 8:30 & 11:00 a.m. Sunday School 9:45 a.m.</p> <p>In Plymouth: St. Peter's Ev. Lutheran Church 1343 Penniman Avenue Pastor: Leonard Koeniger 453-3393 Worship Services 8:30 & 10:30 a.m. Sunday School 9:45 a.m.</p> <p>In Redford Township: Our Savior Ev. Lutheran Church 14750 Kintoch Pastor: Edward Zell 532-8655 Worship Services 8 a.m. and 10:30 a.m. Sunday School 9:45 a.m.</p> <p>In Westland: Our Savior Ev. Lutheran Church Warren at Farmington Rd. Pastor: Jack A. defuter 427-8119 Divine Worship 9:30 A.M.</p> | <p>CHURCH OF GOD</p> <p>LIVONIA CHURCH OF GOD 19827 Middlebelt Rd. Rev. Jerry R. Young Sunday School 10 a.m. Morning Worship 11 a.m. Evening Service 7 p.m. Wed. Night 7:30 p.m. Church 476-7933</p> <p>Riverside Park (Anderson Ind.) 11771 Newburgh Rd. at Plymouth Rd. Rev. Tom Smith 464-0990 9:30 a.m. Sunday Service 10:45 Morning Worship 6:30 p.m. Evening Service</p> <p>FIRST CHURCH OF GOD Farmington Hills 25717 Power Road Parsonage 474-5619 Church School 9:45 Morning Worship 11:00 Evening Service 7:00 Wednesday Prayer 7:30</p> | <p>CHRISTIAN SCIENCE</p> <p>FIRST CHURCH OF CHRIST SCIENTIST Farmington 33321 Grand River Sunday Service 10:30 a.m. Sunday School 10:30 a.m. Wednesday Evening Testimony Meeting 8:00 p.m. Child Care Room New Reading Room location 33321 Grand River Monday-Saturday 10:00 a.m.-5:00 p.m. Friday Eve. 7:00 p.m.-9:00 p.m. ALL ARE WELCOME</p> <p>FIRST CHURCH OF CHRIST SCIENTIST, PLYMOUTH 1100 W. Ann Arbor Trail Sunday Service 10:30 a.m. 10:30 a.m. Sunday School 10:30 a.m. 8:00 p.m. Wednesday Evening Testimony Meeting 8:00 p.m. Child Care Room Reading Room Location 10 Forest Place Mail Mon-Sat 10:00 a.m.-5:00 p.m. Fri Eve. 7:00-9:00 p.m. ALL ARE WELCOME</p> <p>FOURTH CHURCH OF CHRIST SCIENTIST 24400 W. Seven Mile (near Telegraph) HOURS OF SERVICE 11:00 A.M. SUNDAY SCHOOL 11:00 A.M. Nursery Care Provided WEDNESDAY TESTIMONIAL MEETINGS 8 P.M.</p> | <p>FOR CHURCH ADVERTISING CALL</p> <p>DAWN ILNICKI 261-8600 ext. 271</p> <p>REFORMED CHURCH IN AMERICA</p> <p>CHURCH OF THE SAVIOR 38100 Five Mile Rd. SUNDAY SCHOOL 11:45 A.M. MORNING WORSHIP 9:30 A.M. Chinese Bible Study—1st & 3rd Fri. 8 P.M. 464-1062 Rev. Ronald Van Der Werf, Pastor Rev. Moody Yap, Minister of Evangelism</p> |

THIS WEEK'S SPECIAL

NORFOLK ISLAND PINE

18" Tall **\$8.00**

Sandie's Greenery Florist & Greenhouse

33600 WEST SEVEN MILE ROAD
(West of K-Mart) Livonia
478-1159

WE ARE NOW ENROLLING CHILDREN FOR OUR SUMMER & FALL SESSIONS

- 4 Large Carpeted Rooms
- 1 Acre of Play Area
- Balanced Hot Lunch
- Open 6:30 a.m. to 6:00 p.m. Year 'Round

RED BELL CHILDREN'S NURSERY IN PLYMOUTH Call GL 3-5520

JACK LEWIS, DIRECTOR 44951 WEST ANN ARBOR TRAIL, 1/2 BLK. WEST OF SHELTON ROAD, PLYMOUTH

RUGS... Beautifully Cleaned & Sanitized

FOR SO LITTLE WE WILL PICK UP AND STEAM CLEAN YOUR AREA RUGS IN OUR PLANT

FURNITURE CLEANING (VELVET FURNITURE SPECIALISTS)

FINE SELECTION OF NEW CARPETING

20 YEARS OF RUG CLEANING SERVICE

PLYMOUTH RUG CLEANERS 453-7450

1175 STARKWEATHER PLYMOUTH

BIKINI SALE

Just in time for Summer Swim Fun!

Prints and Solids at a tiny price tag

Originally \$16
NOW ONLY \$10.50
Sizes 5-15

ALL SALES FINAL

Kay's of Plymouth

FREE PARKING Stickers Provided

846 West Ann Arbor Trail GL 3-7855
Friday Night 'til 9 p.m.

USE YOUR BANKAMERICARD, MASTER CHARGE OR OPEN A KAY'S CHARGE

Get an armful of **WALLPAPER BARGAINS**

ALL STOCK WALLPAPER

25% OFF
Now thru June 30th

IT TAKES WALLPAPER TO BRING A ROOM TO LIFE

You haven't seen anything till you've seen our beautiful, new, exciting, economical, easy-to-care for wallpapers. And you haven't seen anything till you see the drama, dimension and life they can bring to your rooms. So what are you waiting for? Come see. We'll be looking for you.

Be sure the paint you're buyin' is... **PULLER**

PEASE PAINT & WALLPAPER CO.

"JUST A SHADE BETTER"

570 MAIN STREET, PLYMOUTH
453-5100
Daily Mon. - Fri. 9-9 Sat. 9-6

PARTY BRIDGE
June 17-Party bridge from 1:5 p.m. Thursdays in Cultural Center.

PARENTS WITHOUT PARTNERS
June 17-Plymouth-Canton Parents Without Partners will meet at 8 p.m. in the American Legion Post 888 Sheldon Road, Plymouth. General meeting and astrologer Donna Taylor who will explain "where you have been and where you are going." Prospective members may attend.

LAKE POINE GARDEN CLUB
June 17-Lake Poine Branch of the Woman's National Farm and Garden Association will meet Thursday evening, for a progressive dinner and installation of officers for the 1976-77 season.

PIERCE GARAGE SALE
June 17-19-A "Plymouth for Pierce" garage sale will be held June 17, 18, 19 at 539 S. Sheldon, Plymouth, will the public invited to come and browse and buy. Contributions to the sale are welcome and are tax deductible. Pickup can be provided by calling Bill McAninch at 455-0469, Jan Pierangelino at 453-4643 or Peg Tungate at 453-9199.

HOCKEY ASSOCIATION
June 19-Registration from 10 a.m. to 2 p.m. in the Plymouth Cultural Center, 525 Farmer Street, Plymouth, for season which opens in September. Fees are: \$20 for first child, \$15 for second child, \$10 for third with no additional fee for more children. Child must have proof of age and parent's signature. There will be a sale of youth hockey equipment during sale. Open to all children.

GARAGE SALE
June 17-19-Garage sale at home of Bill and Bev McAninch, 539 S. Sheldon Road, Plymouth, sponsored by Plymouth-Northville Citizens for Ed Pierce.

PLYMOUTH JAYCEES
June 19-Plymouth Jaycees will meet at 7:30 p.m. in the Terrace Room of the Plymouth Hilton for an M-night. Prospective members may attend. For further information call Ron Meyers (455-6565).

DAR
June 21-Sarah Ann Cochrane Chapter of the Daughters of the American Revolution will meet at noon for annual picnic buffet at the home of Mrs. Barbara Saunders.

CHESS CLUB
June 22-Recreation department sponsored club meets at 7:30 p.m. in the Plymouth Cultural Center, 525 Farmer Street. Open to all experienced and novice players.

TABLE TENNIS
June 22-Regular Tuesday night table tennis at Plymouth Cultural Center, 525 Farmer Street. Play from 6:30 to 10 p.m. for 50 cents.

TM LECTURE
June 22-A free public lecture on Transcendental Meditation will be given at 7:30 p.m. in the Plymouth Community Credit Union community room, 500 S. Harvey, Plymouth.

TENNIS TOURNAMENT
July 16-18-Plymouth-Canton Tennis Tournament on July 16, 17, 18 for boys, girls, men, women and senior adults. Tournament cosponsored by Plymouth and Canton recreation departments and will be held at Plymouth Canton High. Entry blanks available at either recreation department.

MUSEUM HOURS
The Plymouth Historical Museum, 125 S. Main Street, Plymouth, is open Thursdays and Saturdays from 10 a.m. to 4 p.m. and on Sundays from 1-5 p.m. Admissions are adults, \$1; ages 12-17, 50 cents; and ages 5-11, 25 cents.

CHARTER TOWNSHIP OF CANTON INVITATION TO BID

NOTICE IS HEREBY GIVEN that sealed bids will be accepted until 7:00 P.M. on Tuesday, June 22, 1976 at 128 Canton Center Road on the following:

Planting street trees in certain subdivisions of the Charter Township during the year 1976.

Specifications and terms are available at the Office of the Township Clerk, 44508 Geddes Road.

The Township Board reserves the right to reject any or all bids, to accept any proposal in whole or in part, to award to one or more bidders, to waive defect in any proposal in the interest of the board, or in the event of two bidders submitting the same price, to award to either bidder.

JOHN W. FLODIN, Clerk

Publish: June 17, 1976

A drip of hot water is more than a drop in a bucket

...it's money down the drain

Drip. Drip. Drip. A leaky faucet is an annoying noise. But it will annoy you even more when we tell you a water faucet leaking one drip per second will drip hundreds of gallons of hot water in a year's time. This means you're not only wasting water but wasting water heating dollars, too. Often, a new faucet washer and a few minutes of your time will cure the faucet drip. We've prepared a booklet titled, "IT MAKES SENSE TO SAVE ENERGY." It's full of practical, do-it-yourself suggestions. This booklet will help you to get every dollar's worth of energy you pay for. Pick one up at any Consumers Power Company office. It's yours free, with our compliments.

BE ENERGY WISE

Consumers Power

72-26-571-C

A Veterinary

Dr. Robert A. Hill, son of Mr. and Mrs. Robert E. Hill, 12910 Drury Lane, Plymouth, has graduated from Michigan State University with a DVM degree in veterinary medicine. He is a 1970 graduate of Plymouth Salem High and earlier had attended Livonia Stevenson High.

Clip & Save

The VILLAGE STRIPPER IS OPEN

FURNITURE STRIPPING

Wood 455-3141 Metal

10-4 140 E. LIBERTY

Tues.-Sat. OLD VILLAGE, PLYMOUTH

10%

Consumers Power Company ANNOUNCES A..... NEW ENERGY BILL

WATCH FOR IT-STARTING JUNE 4

It has new features that provide you with more information... including the number of days your bill covers, the amount of your last bill, the amount you paid since last month's bill, how much of your bill is sales tax, your Equal Monthly Payment Plan account status and more.

ASK FOR A FREE BOOKLET EXPLAINING THE NEW CHANGES

FREE AND ALMOST FREE...



...TO CELEBRATE THE GRAND OPENING OF FIRST FEDERAL SAVINGS OF DETROIT'S NEW CANTON TOWNSHIP OFFICE.

Open or add to a First Federal savings account and choose a fine product as a free gift or special purchase.*

Open a new savings account (or add to an existing one) at our new First Federal Savings of Detroit branch office at 41401 Ford Road at Haggerty Road in Canton Township, and take home a beautiful bonus, either free or at a very special low price.

The whole offer is our way of saying, "Hello, it's nice to see you". And we think you'll be glad to see us, too. Because First Federal is where you earn the highest interest any savings association or bank can pay on insured savings—on all our savings accounts, all the way from our 5¼% per year daily interest regular savings account up to our 7¾% per year 6-year certificate account and everything in between.

And we're also the only place you can get Cash-Master savings accounts, First Federal's package of savings and free services which you'll want to find out about when you visit our new Canton Township office.

So come on in and help celebrate the Grand Opening of Canton Township's first First Federal Savings of Detroit office.

Earn the highest interest allowed by law on insured savings.

| Type of Account | Minimum Amount | Annual Rate | Effective Annual Rate |
|--------------------------|----------------|-------------|-----------------------|
| Regular (Daily Interest) | No Minimum | 5¼% | 5.35% |
| One-Year Certificate† | \$1,000 | 6½% | 6.66% |
| 2½-Year Certificate† | \$1,000 | 6¾% | 6.92% |
| 4-Year Certificate† | \$1,000 | 7½% | 7.71% |
| 6-Year Certificate† | \$1,000 | 7¾% | 7.98% |

†Federal regulations require a substantial interest penalty for early withdrawal from certificate savings accounts.

Check the chart! Choose your free gift or special purchase at our new Canton Township office.

*Check the price chart and you'll see exactly how you can become the owner of the product you've chosen. In many cases, as you can see, there's absolutely no charge; in some there is, but the savings are substantial.

DEPOSIT

| | \$200-\$999 | \$1,000-\$4,999 | \$5,000+ |
|---|-------------|-----------------|----------|
| A. Better Homes & Gardens Cook Book | Free | Free | Free |
| B. Better Homes & Gardens Gardening Book | Free | Free | Free |
| C. Better Homes & Gardens Handyman's Book | Free | Free | Free |
| D. G.E. 24-Hour Lamp & Appliance Timer | Free | Free | Free |
| E. Rockwell 8-digit Calculator | \$7.95 | \$2.95 | Free |
| F. Black & Decker Electric Drill | \$9.95 | \$4.95 | Free |
| G. Black & Decker Jig Saw | \$9.95 | \$4.95 | Free |
| H. Kodak-Hawkeye Instamatic Camera Outfit | \$9.95 | \$4.95 | Free |

All prices plus 4% Michigan sales tax.

- A. Basic cooking, menu planning in a ring binder that lets you add your own favorites.
- B. Gardening how-to from the experts. Divided into easy-to-use sections with room for additional material.
- C. Build it, fix it, remodel it. This loose-leaf book tells all, lets you add new information.
- D. Turns lights and appliances on and off automatically once every 24 hours. Plugs directly into convenient outlet.
- E. Make home bookkeeping, schoolwork, shopping easier with this handful of space-science electronics.

F. Powerful ¾" drill that turns hard work into pleasant projects.

G. Single-speed power saw that cuts down the work of cutting wood, many other materials.

H. A complete kit, including accessories and drop-in cartridge color film.

Federal regulations permit only one gift per account. Offer good while supply lasts.

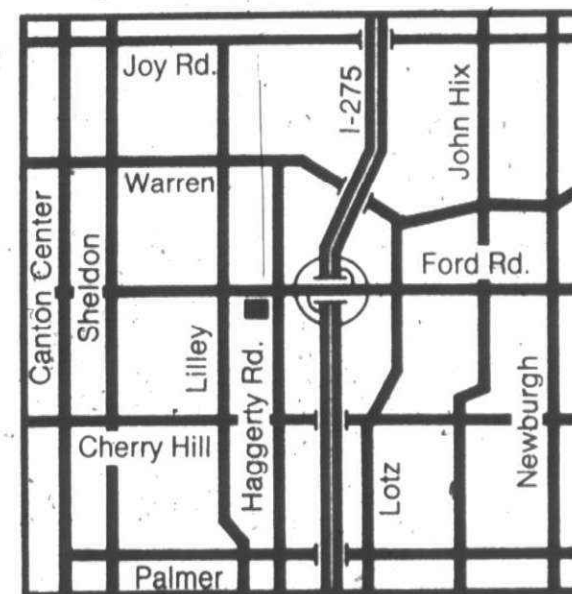

Offer available at First Federal Savings of Detroit in Canton Township: 41401 Ford Road at Haggerty Road.

Hours: 9:30 am—4 pm Monday-Thursday
9:30 am—7 pm Friday

Offer begins Friday, June 18, 1976.



We're First.
Put yourself in our place.
First Federal Savings of Detroit

Main Office: 1001 Woodward Avenue, Detroit, Michigan 48226. Phone: 965-1400

New Canton Township Office: 41401 Ford Road at Haggerty Road. Phone: 981-2520.

CHATHAM

SAVE MORE WITH PROVEN LOW PRICES



**HICKORY SMOKED
SMOKED
PICNICS** LB. **69^c**

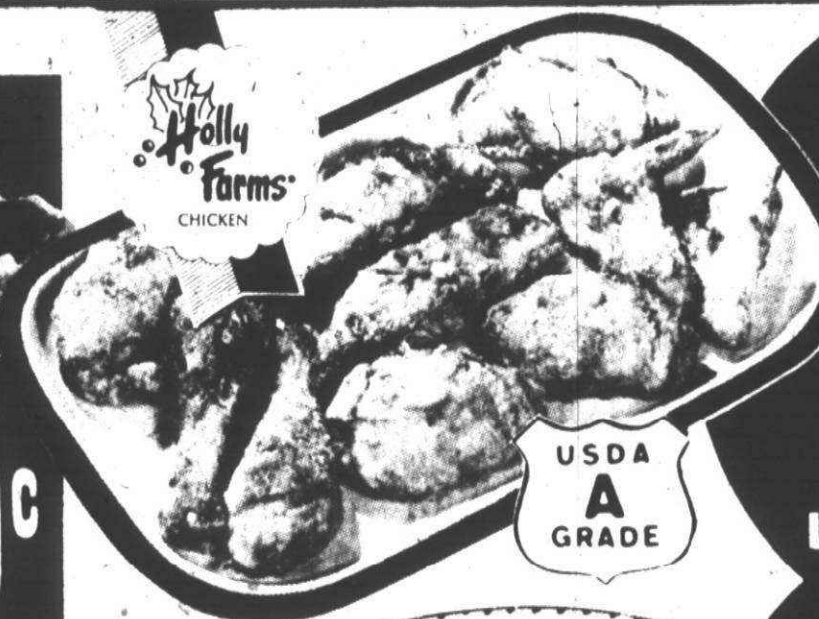

**GRADE A, FRESH
CUT-UP MIXED
FRYER PARTS**

33^c LB.
• LEGS
• BACKS
• WINGS
• NECKS
• BREASTS



Peschke's
for great eating.
**SKINLESS
WIENERS** 12-OZ. PKG. **48^c**



**CONTINENTAL
FLAT CUT
CORNEED BEEF
BRISKET** LB. **79^c**

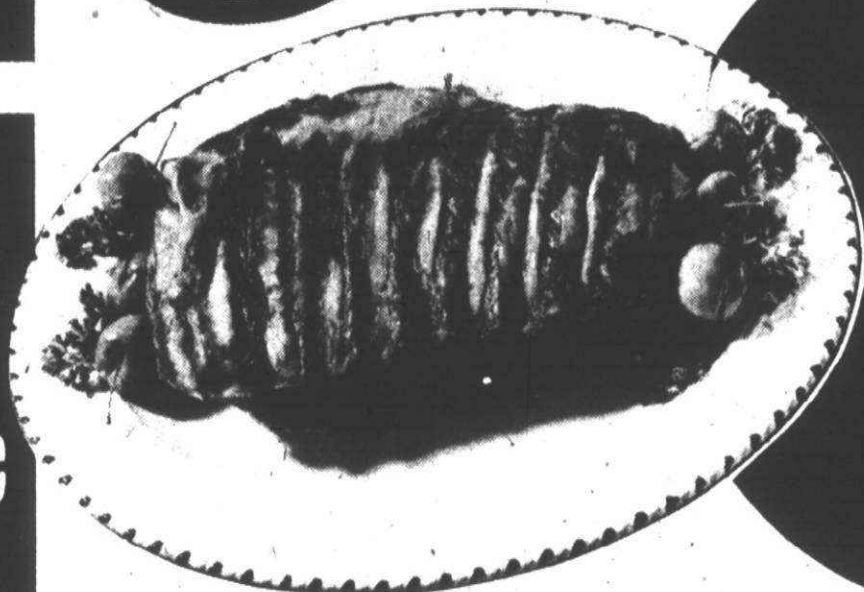

**FRESH FROZEN
MEDIUM SIZE
SPARE RIBS**

98^c LB.



Peschke's
for great eating.
**SLICED
BACON** 12-OZ. PKG. **88^c**

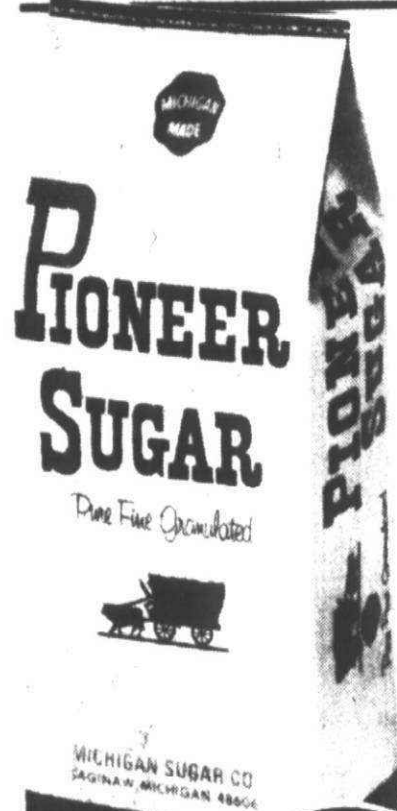

**PIONEER OR
BIG CHIEF**
5 LB. BAG

97^c

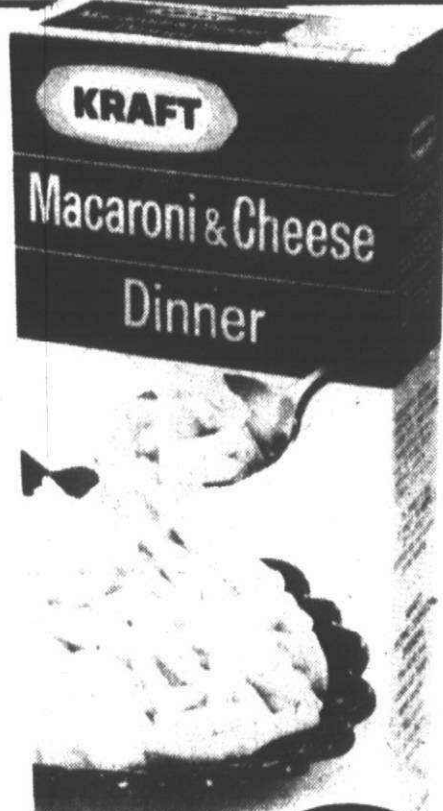

7.25-OZ. PKG.

22^c



8-OZ. BTL.

33^c



ASSORTED FLAVORS
1-LB. 2.5-OZ. PKG.
LAYER CAKES

39^c



2 TUBE
9-OZ. PKG.

59^c



1-LB. 1-OZ. CAN

36^c

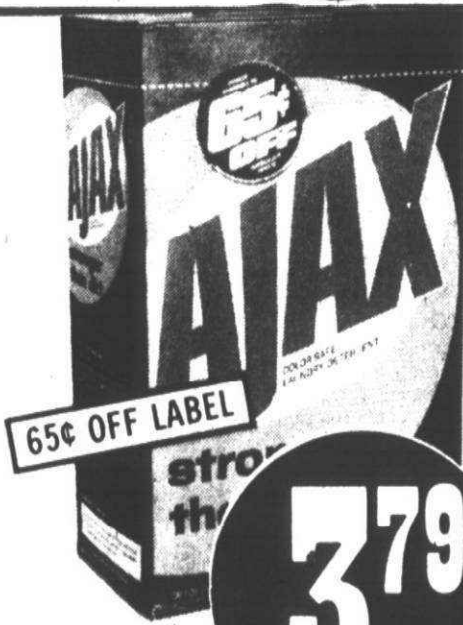

10-LB. 11-OZ. PKG.

37⁹

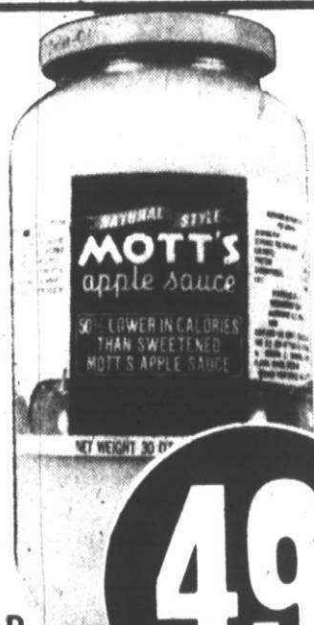

1-LB. 14-OZ. JAR

49^c

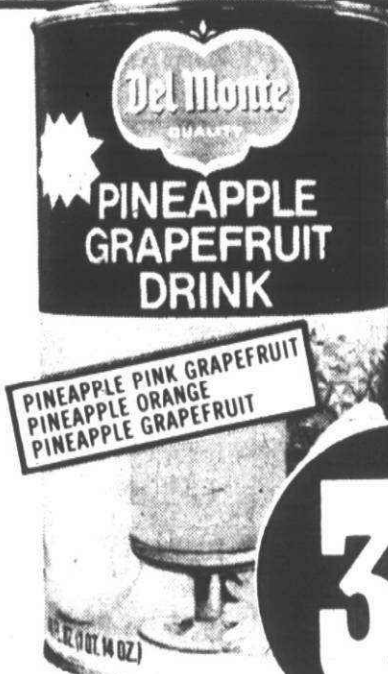

1-QT. 14-OZ. CAN

39^c



REG. OR DIET
VERNORS
GINGER ALE
NO RETURN
10-OZ. BTL. PKG.

1⁰⁹

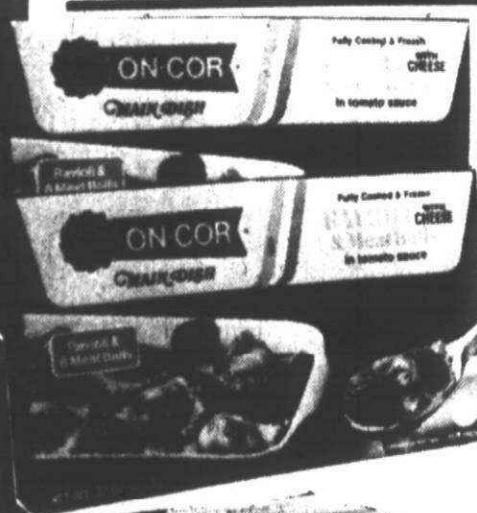

**ON COR
ITALIAN ENTREES**
• MOSTACCIOLI • VEAL PARMAGIANA
• RAVIOLI W/MEAT
• LASAGNA W/MEAT

2 LB. PKG.

88^c



**MINUET
ICE CREAM**

1/2-GAL. CTN.

77^c



FOR THE FINEST FRUITS AND VEGETABLES
FLORIDA

SWEET CORN

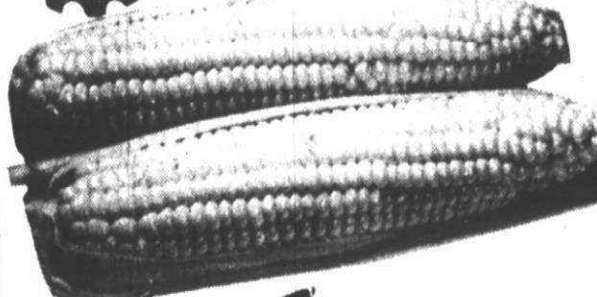

7^c EAR

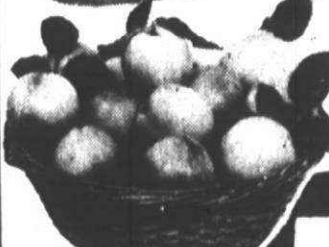

**FRESH
CALIFORNIA
NECTARINES**

58^c LB.

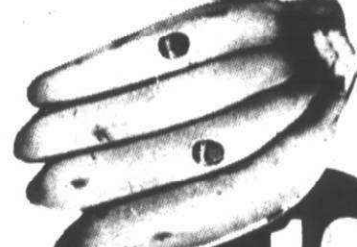

**CHIQUITA
BANANAS**

19^c LB.

**Staff
Margarine**



NET WT. 16 OZ. (1 LB.) - METRIC WT. 453 GRAMS



INDIVIDUALLY WRAPPED

**STAFF
CHEESE
SLICES** 12-OZ. PKG.

79^c

**STAFF VEGETABLE
MARGARINE**

1-LB. IN QTRS.

22^c

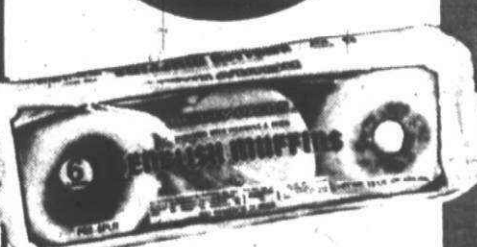

**NEWLYWEDS
ENGLISH
MUFFINS** 6 PK. PKG.

33^c

PRICES EFFECTIVE JUNE 16-22, 1976. COPYRIGHT CHATHAM SUPERMARKETS, INC., 1976.



CINDY MELLAS



KAREN SCHMIDT



ANN CWIK



KATHY LEHMAN



DEBBIE EVERLEY



CHERYL WILLIAMS



MARGARET CHRISTNER



CAROLYN BOOTH



SHARON DREYER



CHERYL MCKETTRICK



KAREN BOHLAND



TINA HARMON



KAREN MCDUGALL



KATHY MCDUGALL



CHRIS WANDYG



JULIE VOYLES



SUE JARVIS

Staff photos

by

Art Emanuel

Versatility marks all-area girls' track and field team

By DOUG FUNKE

Girls' track and field competition has emerged as a major spring sport in the area over the last couple years. Excellent seasons were had this campaign especially by Redford Bishop Borgess, Catholic League titlist, and Westland John Glenn, Northwest Suburban League champion.

Several individuals from area squads turned in tremendous efforts during the year. Because the following girls paced their respective events in the final Observer & Eccentric ranking of the year, they have earned positions on the all-O&E girls' track team.

ANN CWIK, Redford Bishop Borgess, hurdles, Cwik, a versatile performer, sat atop the hurdles' listing virtually the entire spring. Her best time of the season was 14.8 seconds.

The sophomore captain of the squad, she lettered both last year and this season. She earned more points than any other girl on the team in 1976.

"She can do almost anything," said Borgess coach John Dunn.

"She is pretty determined and has good concentration."

SHARON DREYER, Livonia Bentley, 440-yard run. Hard work enabled Dreyer to lower her quarter-mile time to an excellent 58 seconds by the end of the year. Dreyer also played on the Bulldogs' volleyball and girls' basketball teams. Carrying a 3.9 grade average, she plans to attend Central Michigan University.

"She's the greatest athlete I ever coached," said Bentley's Bev Dale. "She's very coachable and works 10 times harder than anyone else on the team."

MARGARET CHRISTNER, Livonia Franklin, shot put. A senior and a three-year track participant, Christner's best toss of the eight-pound shot was 37 feet seven inches.

She won the regional shot put title this season. Christner holds Franklin records in the discus and as a member of the 440-yard relay team.

"She's a very dedicated athlete," said coach Richard Braun. "She's a very intense competitor who looks forward to track all year long."

SUE JARVIS, Ladywood, 880-yard run and mile run. Although only a sophomore, Jarvis holds school records in the 440, the 880, the mile and the two-mile runs. Her best efforts in the 880 and the mile this spring were 2:21.7 and 5:17.2, respectively.

"She has natural athletic talent," said Ladywood assistant coach Ray Holm. He added that she has a tendency to work too hard and must be restrained. Jarvis carries a B+ average in the classroom.

CINDY MELLAS, Garden City East, long jump. Voted the most valuable member of the team, Mellas set school records during the year in the long jump, the hurdles and the 220-yard dash. Her best long jump was 17 feet 7 1/4 inches.

Even though she was ill 2 1/2 weeks of the season, the junior still earned 180 points to lead the Panthers. East coach Linda Frysienger called Mellas "probably the best overall athlete I've coached."

KATHY MCDUGALL, Westland John Glenn, 220-yard dash. A very strong sprint-

er, McDougall, with a best clocking of 25.5 seconds, easily topped the listing for the 220-yard dash.

"She has good, long legs for track," said Glenn coach Cheryl Caughey. "and was entered in three or four events every meet." McDougall was also a member of the area's best 440- and 880-yard relay crews.

CAROLYN BOOTH, Livonia Stevenson, high jump. A member of the track team all three years at Stevenson, Booth's best leap of the 1976 campaign was five feet three inches.

The senior was also entered in the open 440 and the mile relay for the Spartans. Booth also played basketball.

"She's an outstanding student, too," said Stevenson coach Liz Embree. "She's just a super kid."

JULIE VOYLES, Livonia Stevenson, two-mile run. Running cross country with the boys last fall apparently paid off for Voyles this spring. The sophomore was the area's best by far with a premier showing of 11:37.3.

Coach Embree, who calls Voyles "my little running machine," said Julie can run everything from the quarter mile up.

"As a sophomore coming in, she's the best distance runner here," Embree stated.

CHRIS WANDYG, Redford Thurston, discus. A senior, Wandyg won Northwest Suburban League titles this year in both the discus and the shot put. Her best effort in the former was 109 feet seven inches.

One of the Eagles' track captains, Wandyg also played basketball and volleyball for Thurston. She qualified for the state finals in both the discus and the shot put.

"She's an all-around athlete with a super attitude," said Thurston coach Steve Boyak.

KAREN SCHMIDT, Livonia Stevenson, 100-yard dash. Only a sophomore, Schmidt tied the school record in the 100 this year with a time of 11.3 seconds. She also participated in the 440- and the 880-yard relays, anchoring both.

"She's an outstanding prospect," Embree said. "I expect her to break the (100) record."

KAREN BOHLAND, TINA HARMON, CHERYL MCKETTRICK and ANN CWIK, Redford Bishop Borgess, mile relay. The quartet was used almost every meet, with its best effort being 4:04.3. Bohland, a sophomore, also ran in the open 440- and 880-yard runs.

Harmon, a utility runner, was described by Coach Dunn as the best discus thrower on the team. The junior also competed on Borgess' 880-yard relay team.

McKettrick, who Dunn said "has run everything" for the Spartans, was only a freshman.

KATHY LEHMAN, CHERYL WILLIAMS, KATHY MCDUGALL and KAREN MCDUGALL, Westland John Glenn, 440-yard relay. These four Rockets teamed for a best time of 50.7 seconds in the sprint relay, more than a full second faster than their closest area rival.

Lehman competed in the 440 relay last year as a sophomore and ran in the state meet earlier this month. She leads off the relay, said Coach Caughey, because she has a quick start.

Williams, who opened the season as a sprinter in the individual events, stepped into a relay slot when another Rocket sustained an injury. An active participant in field events too, Williams was described as "a strong upcoming runner" by her coach.

Karen McDougall competed in four events every dual meet for Glenn over her three-year running career. A senior, she has been offered a full athletic scholarship by Eastern Michigan University.

"She's probably the most outstanding athlete I've ever coached," Caughey said.

DEBBIE EVERLEY, CHERYL WILLIAMS, KATHY LEHMAN and KATHY MCDUGALL, Westland John Glenn, 880-yard relay. This foursome spearheaded the area listing by a two-second margin with a time of 1:44.0.

Everley, a junior transfer from Saline, anchored the crew. She contributed to school records in the 880 and the mile relays. She also competed in the long jump and the high jump.

"She was a big reason why Rocket relay teams never lost in a dual meet, Caughey stated.

Collins paces Mantle win

By ANDY MELIN

Canton's Mickey Mantle league team won its third game of the young season last Saturday, dropping Southfield 12-7.

The win brought Canton's record to 2-1. The hitting department was led by Scott Collins, who had two hits and five runs batted in. One of those two hits was a home run with one man on.

Other big hitters for Canton were Doug Bricker, Craig Lee and Jeff Campbell, each with two hits.

According to Canton coach Al Campbell, "Just about everybody got into the act as far as hitting. It was a slugfest of a ballgame. It wasn't really a pitcher's battle by far."

Dale Albright was the winning pitcher for Canton, as he went the distance.

Canton continues play tonight against Fairlane. The game will be played at Central Middle School, and will start at 6:30 p.m.

This Saturday, Canton will face Mic Mac at Warrendale. That game will start at 1:00 p.m.

Bleriot XI on display

The French aviator Louis Bleriot flew across the English Channel from Calais to Dover on July 25, 1909, making the 31-mile trip in 37 minutes. Observers pointed out that this was the first time a visitor had ever set foot in England who did not come by water. The 1909 Bleriot XI, a companion plane to the one Bleriot flew in his epoch flight, is part of the permanent airplane collection at the Henry Ford Museum in Dearborn.

Buy NOW

For Holiday And
Vacation **FUN**
Right in **YOUR**
Own Backyard..

Order Your Fanta-Sea Pool Today... Be Ready For All The Big Celebrations Around Your Very Own Pool In Your Very Own Backyard.

Get rid of the tiring traffic jams and frustrating crowds...with a Fanta-Sea pool you have "everything" right in your own backyard. A beautiful place for you, your family and friends to swim, relax, picnic and party. Order your Fanta-Sea pool today. Don't miss a single day of beautiful swimming weather...it's coming.

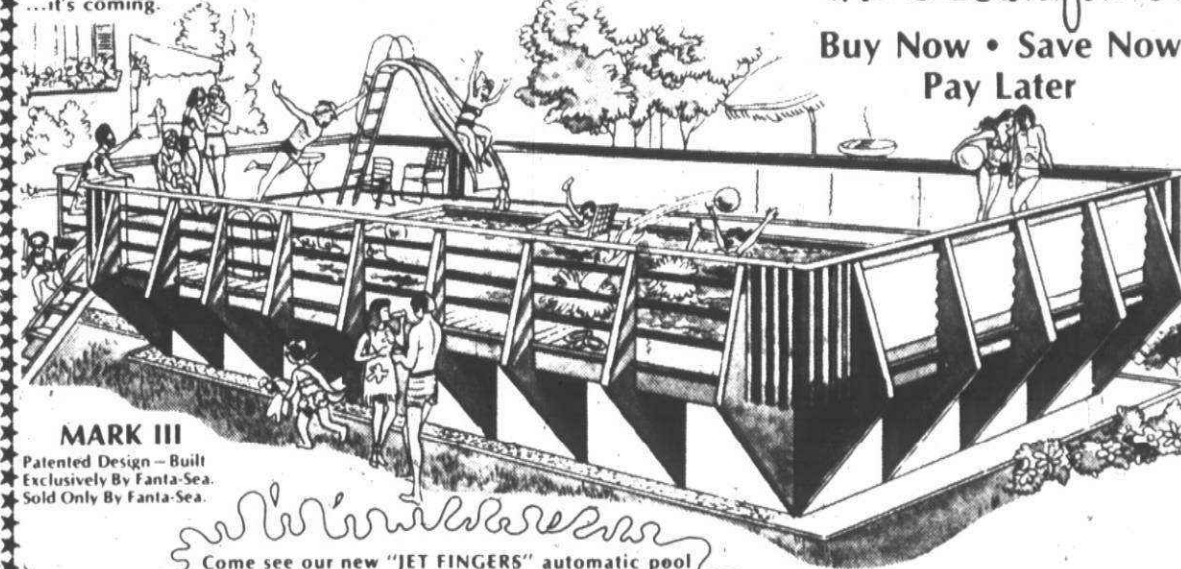

MARK III
Patented Design - Built
Exclusively By Fanta-Sea.
Sold Only By Fanta-Sea.

Come see our new "JET FINGERS" automatic pool cleaner on display in our showroom. We're giving one away FREE with the first 50 Fanta-Sea pools sold this week. See Our Complete Line of Redwood Furniture

OPEN TODAY

VISIT OUR BEAUTIFUL SHOWROOMS
(Get a Free Gift)

23660 Grand River
Detroit
(Near Telegraph)
255-4510

27902 John R.
Madison Heights
(Between 11 and 12 Mile Rds.)
541-5773

Mon. - Fri. 9-9 P.M. Sat. & Sun. 9-6 P.M.

Own a recreation vehicle or boat
Ask about our trade-in plan.

CALL COLLECT 255-4510 or
DAY OR NIGHT 541-5773

For a Free Color Brochure,
Call or Write:
Fanta-Sea Swim Centers 23660 Grand River
Detroit, Mich. 48219

Name _____
Address _____
City _____ State _____ Zip _____
Phone _____ O/R _____

the swimming pool people
Fanta-Sea
Swim Centers

Member,
National Swimming
Pool Assn.



Ron Griffin of Griffin Sport Shop, (partially hidden behind Adray catcher Tim Liete) is tossed out at home plate. Liete was knocked out in the collision. (Staff photo by Art Emanuel)

Griffin ballclub foils rival twice

Livonia's Griffin Sport Shop outslugged Ann Arbor Adray twice Sunday in Adray League baseball play, 10-8 and 9-7.

Griffin's scored five times in the second inning on a walks to Dale Mason; Dennis Slater and Warren Wallace to fill the bases.

B.J. Lajoie, Gary Condon and Ron Griffin all collected base on balls with each collecting one RBI. Tom Schultz then hit a sacrifice fly to account for the last run of the inning.

Mason led off of the third with a single and moved to second when Wallace walked. Gary Condon then singled in one run and Lajoie and Griffin walked to force in another run.

Griffin's built its lead to nine runs in the fourth when Rob Rose singled, he moved to second on an error. Mason hit an RBI single to make it 8-0. Then Dennis Slater was safe on a fielder's choice and Wallace was safe on an error. Gary Condon drove in Slater with a single.

Ann Arbor struck back with eight runs in the bottom of the fourth inning on six walks, one error, two singles and a grand slam home run.

Griffin added one more run in the sixth inning to make the margin of victory to two.

Winning pitcher in the first game was Bill Parson who came on to relieve Condon in the fourth inning.

The second game saw Ann Arbor score one run in the first inning off starter Mickey Fisher.

Griffin scored four times in the first to gain the lead and never trail. Condon walked, Lajoie singled and Griffin was safe on a fielder's choice with Lajoie out at third. Larry Lipa was safe on an error with Condon scoring. Rose then hit a double that accounted for two runs, and Slater hit a single to give the Livonia squad its final run of the inning.

Griffin scored one run in the third and

two in each the fourth and fifth innings to show for its total. Ann Arbor rallied to score two in the second, two in the fourth and two in the seventh, but its rally fell short.

Again, it was Bill Parson who came on in relief to gain the victory.

With its bats as hot as the weather Sunday, Redford Adray pounded Little Ceasars pitching for 27 hits and a pair of Adray League victories, 9-7 and 21-11.

Little Ceasars was no slouch itself in the hitting department, cracking nine hits in the first contest and 16 in the second.

Redford Adray, sparked by a three-run homer by George Willards, counted eight runs in the second inning of the opener to roll to a big lead.

Little Ceasars pecked away the rest of the duel, but came up a little short at game's end.

Tim Raymond and Sherman Stenson each collected a pair of hits for Little Ceasars, while Willards had three for Adray. Ken Mayeran was the winning pitcher in the first contest.

The second game was described by Little Ceasars' coach John Stenson as "a real donnybrook." After six innings of play, Little Ceasars held a 10-9 lead. However, the roof fell in on Little Ceasars in the top of the seventh when 12 Adray runners crossed the plate.

Artie Mezigan and Dennis Kuschel each had four hits and a home run for Adray. Mezigan's was a grand slam. Mayeran belted a three run homer in that second game.

Mitch Thomas slapped four hits for Little Ceasars. Jim Vogl collected three and Paul Patek stroked two, including a round-tripper.

"Walks killed us in the second game," Stenson said. Little Ceasars' pitchers gave up 10 passes in addition to 15 hits in the second game.

John Boland was the winning pitcher.

Birger King hits way past Wendy's

BURGER KING—WENDY'S HAMBURGERS

Westland Burger King trounced Livonia Wendy's Hamburger's twice Sunday in the opening games of the Adray season for both teams, 8-6 and 7-0.

Wendy's scored one run in the first inning of the opener when John Kolis walked and scored on Brian Butcher's double to right-center field.

Westland came back with three runs in the third inning when Rick Britz and Steve Tresik singled. JoJo Scarpace hit into a fielders' choice with Britz out at third. Ken Robinson then doubled off the left-center field fence to knock in two runs. The final run of the inning was scored when Larry Clark singled in Robinson.

Westland added another run in the top of the fourth inning to build a 4-1 lead.

Wendy's came back to score five runs in the fourth inning when Jim Hill was safe

on an error. Tom Pacion singled and Pat Ruvalo was safe on an error to fill the bases. Then Rob Zankl doubled to knock in three runs. Kolis reached first on an error stole second and scored on a single by Mike Robbins.

Westland tied the score in the fifth when Robinson and Clark doubled to count one run. McCafferty walked and Gary Beyrand was safe on an error that allowed the final run of the inning to score.

The second game saw only six hits by both teams, but Westland scored seven times.

Pat McAllen went the distance for Westland, hurling a two-hitter and striking out 10, while Ruvalo completed the game for Wendy's, giving up four hits, walking nine batters and striking out seven.

Westland scored one run in the first, added two runs in the third and four unearned runs in the sixth inning to account for its seven.

LIVONIA
BUILDING MATERIALS CO.

12770 Farmington Rd.
937-0478

WE NOW CARRY
SKIL
POWER TOOLS

| WALLBOARD (Dry Wall) | | |
|----------------------|--------|--------|
| 4 x 8 | 4 x 10 | 4 x 12 |
| 3/8" | 2.09 | 2.86 |
| 1/2" | 2.19 | 2.98 |

OTHER LENGTHS IN STOCK UP TO 4 x 16

MON.-FRI. 8-5

S. of Schoolcraft Rd.
421-1170



LARGE SELECTION OF DO-IT-YOURSELF QUALITY TOOLS

SAT. 8-12

Sun Glo, Daly roll in softball

Two championship teams last week came through with opening night victories in the Women's Fast Pitch Softball League.

In the opener, Daly Restaurant, Class D state champion, defeated the Dreamers, 7-3, behind the five hit pitching of Mary Jimenez.

Daly's hitting attack was led by Linda Jimenez, who collected two singles, a double and a triple in five times at bat. Linda DeWitt also had a pair of hits for Daly.

All Daly starters contributed at least one hit except Linda Reid, but she walked three times during the contest.

The big hit for Daly was produced by Janice Boyd, a 15-year-old Westland resident who slapped a two-out bases-loaded single in the second inning.

The Dreamers were paced by Schif, who safely reached base all four times up, with two singles and a pair of walks. Zessin blasted a bases-loaded double for the Dreamers in the fifth frame.

In the second game, Sun Glo, reigning Class A state champion, blanked the Ypsilanti Americans, 13-0, behind the one-hit pitching of Dorothea Paulin.

Sun Glo, which hammered 19 hits all over the diamond, was spearheaded by Linda Berndt.

CLIP AND SAVE THIS AD



is the one company that gives you

LIFETIME GUARANTEE

on the muffler, tailpipe, exhaust pipe and labor!
(for as long as you own your car)

That's a guarantee. So don't waste your time shopping around.
Nobody's going to beat this offer!

NO WAITING FOR PARTS
Your muffler, tailpipe and exhaust pipe are always in stock!
CUSTOM PIPE BENDING • DUAL CONVERSIONS • HEADERS

new  **five shell**

464-3322-3
5 MILE AT NEWBURGH



BICENTENNIAL TIRE BUYS!



GLASS BELTED TIRE SPECIAL

The General Jumbo 780. The same tire you'll see on many 1976 new cars.
Featuring two glass belts and a two-ply polyester cord body.

4 for \$100

size A78-13 tubeless whitewalls, plus \$1.75 Federal Excise Tax per tire.

WHITEWALLS!

| SIZE | FOUR FOR SALE PRICE | FED. EXCISE TAX |
|--------|---------------------|-----------------|
| C78-14 | 4 For \$116 | \$2.05 |
| E78-14 | 4 For \$120 | \$2.27 |
| F78-14 | 4 For \$128 | \$2.43 |
| G78-14 | 4 For \$132 | \$2.60 |
| H78-14 | 4 For \$144 | \$2.83 |
| E78-15 | 4 For \$128 | \$2.40 |
| F78-15 | 4 For \$132 | \$2.54 |
| G78-15 | 4 For \$136 | \$2.65 |
| H78-15 | 4 For \$148 | \$2.87 |
| J78-15 | 4 For \$152 | \$3.03 |
| L78-15 | 4 For \$160 | \$3.14 |

Blackwalls \$2 to \$3 less per tire depending on size.



Introductory Sale

Steel Belted Radials for Imports!
General Sprint Steel Radial

General's new steel belted radial! Designed to fit most import and U.S. compact and subcompact cars.

\$33.95 ONLY

size 155R13 tubeless blackwall, plus \$1.60 Federal Excise Tax per tire.

| Size | Blackwall Price | Federal Excise Tax |
|--------|-----------------|--------------------|
| 165R13 | \$34.95 | \$1.83 |
| 175R13 | \$38.95 | \$1.92 |
| 165R14 | \$35.95 | \$1.88 |
| 175R14 | \$39.95 | \$2.08 |

SALE ENDS JULY 3, 1976



Whitewalls

Steel Belted Radials
Now at Popular Prices!

General's Dual-Steel Radial is designed with radial ply construction for long mileage, a polyester cord body for smooth riding comfort, and two steel belts for impact resistance.

2 for \$76

size BR78-13 tubeless whitewall, plus \$2.11 Federal Excise Tax per tire.

| Size | Whitewalls Value Priced | Fed. Ex. Tax Ea. |
|---------|-------------------------|------------------|
| ER78-14 | 2 for \$ 89.90 | \$2.49 |
| FR78-14 | 2 for \$ 95.90 | \$2.69 |
| GR78-14 | 2 for \$105.90 | \$2.89 |
| HR78-14 | 2 for \$117.90 | \$3.07 |
| GR70-15 | 2 for \$111.90 | \$3.13 |

| Size | Whitewalls Value Priced | Fed. Ex. Tax Ea. |
|---------|-------------------------|------------------|
| GR78-15 | 2 for \$111.90 | \$2.97 |
| HR78-15 | 2 for \$119.90 | \$3.15 |
| JR78-15 | 2 for \$123.90 | \$3.31 |
| LR78-15 | 2 for \$123.90 | \$3.47 |

Delco Shock Sale

Buy Three Delco Big D Shock Absorbers At Our Everyday Low Selling Price...

Get The Fourth For **1¢**

Delco Shock Absorbers are designed to smooth out rough roads and make your car easier to control. Offer expires June 30, 1976.



Bicentennial Special!

Six Original Documents

Large photographic reproductions of six of the more famous original documents in United States History printed on simulated parchment. Perfect for framing!

Only **99¢**

Documents include:
The Declaration of Independence
The Constitution of the United States
The Bill of Rights
The Louisiana Purchase
Chronological History of the Revolutionary War
3-pieces of Continental Currency





Rain Check: Should our supply of some sizes or lines run short during this event, we will honor any orders placed now for future delivery at the advertised price.

LIVONIA
19601 MIDDLEBELT
477-1100

Sooner or later, you'll own Generals

Charge It at General



auto-charge PLAN
BUY ON TIME
BUY ON TIME

We also honor
• Master Charge
• BankAmericard
• Diners Club
• American Express

POOL
Owners...
Is Your Pool an Eyesore? Is it rough, pitted and hard to clean?
YOU NEED US-
MARBLITE REFINISHING will make it look like new again.
Also MASONRY RELINING
CALL us for a free estimate.
Michigan Pool Refinishing
453-8180

In tennis tourney

Livonian finishes 2nd

Annette Zaharoff, a Southfield resident, captured the women's singles title Sunday at the second annual Schoolcraft College Open Tennis Tournament.

Zaharoff defeated Pat Hurrick, a Livonian, in the championship match, 6-3, 6-

2. Hurrick and her doubles partner also got as far as the title match in doubles competition before falling to a Trenton duo, 6-0, 6-3.

The closest any area netter advanced in men's singles was the quarterfinal round, where Westland's Paul MacDonald and Livonia's John Wirtanen were defeated.

RESULTS

Women's Singles
Semifinals—Hurrick defeated Nelson, 6-3, 1-6; 6-4; Zaharoff defeated Ladd, 6-0, 6-2.
Finals—Zaharoff defeated Hurrick, 6-3, 6-2.

Women's Doubles
Semifinals—Hurrick and Buescher defeated Ladd and Denawitz; Chapman and Vaughn defeated Nelson and Forrest, 6-2, 6-0.
Finals—Chapman and Vaughn defeated Hurrick and Buescher, 6-0, 6-3.

Men's Singles

Quarterfinals—Sisson defeated MacDonald, 6-1, 6-0; Navarro defeated Wirtanen, 6-3, 6-2; Zolkowski defeated Hess, 7-5, 6-2; Dapkins defeated Wahlestrom, 6-4, 6-3.
Semifinals—Navarro defeated Sisson, 6-2, 6-0; Zolkowski defeated Dapkins, 6-2, 6-4.
Finals—Navarro defeated Zolkowski, 6-3, 6-2.

Men's Doubles

Quarterfinals—Papa and Beuko defeated Boyajian and Boland, 6-3, 6-7, 6-3; Hess and Walsh defeated MacDonald and Kobberstad, 6-4, 6-1; Rama and McDonald defeated Kingsbury and Schneider, 7-6, 6-4; Bajor and Chapman defeated Lakin and Schubert, 6-4, 6-3.
Semifinals—Papa and Beuko defeated Hess and Walsh, 6-2, 7-5; Bajor and Chapman defeated Rama and McDonald, 6-1, 6-2.
Finals—Bajor and Chapman defeated Papa and Beuko, 7-6, 7-5.

INSIDE PARTS & SERVICE
We need an individual to receive service calls, handle parts duties and to perform some inside repairs. Mechanical comprehension and accuracy required.
Position offers full time employment and company benefits.
To arrange an interview, call:
MR. LARRY FLEGAL 354-2220
Monday Only, June 21
Clayton Manufacturing Company
Southfield, Michigan 48075
Equal Opportunity Employer

CROWN FENCE & SUPPLY CO.
ALL TYPES-RESIDENTIAL-INDUSTRIAL
"The bitterness of poor quality remains long after the sweetness of low price is forgotten"
Exclusive COLORGUARD Distributor
For This Area
A Complete Line of Vinyl Systems Available
G.W. Coley, President
27070 PLYMOUTH RD. DETROIT 937-8500

A FATHER'S DAY-GIFT
That Lasts and Grows Bigger and Better Every Year!
"Give Him Something To Tie His Hammock To"
WE HAVE MANY VARIETIES OF SHADE OR FLOWERING TREES
at **50% OFF**
NURSERY STOCK Still Available For Your Home
EVERGREENS SOME FLOWERING SHRUBS
Folkers NURSERY
45775 PROCTOR ROAD, PLYMOUTH, 981-2220
HOURS: DAILY 9-6 SUNDAYS 9-5

Adray pounds Detroit Mutual

In a Connie Mack baseball game punctuated by errors, Adray Appliance last weekend disposed of Detroit Mutual, 10-3. Ironically, the club that committed the most errors won the game.

Adray broke open the proceedings with a four-run outburst in the second inning. However, Adray counted its first two runs of the game in the opening frame.

Jeff Sheeran singled and Mark Ward followed with a two-run homer.

In the second stanza, Corey Drew was safe on an error, then forced at second on a fielder's choice on a ball hit by Brian Macek.

Jim Utyeh got on base via a Mutual fielding miscue. Sheeran was safe on an error, with Macek scoring. Then Bill Miller cleared the bases with a three-run homer.

Adray added a single run in the fourth frame when Gary Barden singled, Ward

walked and Terry DeCarillo cracked a single.

Ward showed his power in the sixth inning when he clobbered a three-run homer after Jeff Thom had singled and Barden had been hit by a pitch.

Both of Mutual's runs resulted from Adray errors.

John Gazley pitched the entire game for Adray. He was touched for only three hits, struck out four, and walked two.

Barden, Ward and DeCarillo all had two hits for Adray. The winners committed four errors during the game and the losers had three bobbles.

Tie Game

OASIS GOLF—PLYMOUTH MERCHANTS

Oasis Golf and the Plymouth Merchants battled to a 3-3 tie last week in a Connie Mack league game that was called because of darkness.

Oasis opened the scoring in the top of the first inning when Don Dale singled. Rick Bischoff sacrificed him to second and Dave Brewer drilled a single to knock in Dale.

Plymouth struck back with one run in the bottom of the second on a double by Collins and a triple by Mormonic.

Oasis took the lead again in the top of the second as Don Morelli singled and stole second. Chris Carbutt sacrificed Morelli to third and he scored on a single by Marty Redilla.

Morelli led off the top of the fourth with another single and again he was sacrificed by Carbutt to second base. Mike Murray then delivered a single to drive in the final Oasis run.

Spartans eliminated in regional

Redford Bishop Borgess fell short in its bid for a state championship last week, as the Spartans bobbled away a 4-1 decision to Hazel Park in the first game of the baseball regionals.

Hazel Park scored three runs in the third and one run in the fifth inning to account for its total.

"Every run was unearned," said Borgess coach Jim Brisky. "Our infield just did not do the job in this game."

The only Borgess run came in the fourth inning when Garry Mulka tripled and John Wedesky hit a sacrifice fly to knock him in.

Losing pitcher for Borgess was Dale Paige, who gave up only three hits while striking out nine.

"I am pleased with our performance this year," commented Brisky. "We won our second district title in three years, and I think that is pretty good."

Brisky added he will be losing nine senior ballplayers, but he feels his team will be strong next year because he also has nine returning juniors.

AJAX FLOOR COVERING
32639 FORD RD. 427-6620
1/2 blk. E. of Venoy

| | |
|--|---|
| SHAG CARPETING 100% Nylon \$4.99 SQ. YD. Compare at \$6.99 | KITCHEN CARPETING with Rubber Backing \$3.99 SQ. YD. |
|--|---|

| | |
|--|--|
| ARMSTRONG SOLARIAN® \$7.99 SQ. YD. 12" Wide Cushion LINOLEUM \$2.99 SQ. YD. LINOLEUM RUG 9x12 \$6.99 | CERAMIC WALL TILE 4 1/4 x 4 1/4 49¢ SQ. FT. VINYL ASBESTOS FLOOR TILE 12x12—45 SQ. FT. \$5.99 Per Box Ceramic FLOOR TILE Now Only 59¢ SQ. FT. Armstrong CARPET TILE Self-stick back 12x12 35¢ EA. |
|--|--|

FREE ESTIMATES—EXPERT INSTALLATION

Campfitters
BIG DEAL
BACK PACK SALE
Quality packs by CAMPTRAILS
This versatile Skyline aluminum frame adjusts over a range of 4 inches. Padded shoulder straps and hip belt included. The divided inside, Skyline bag, had 5 outside pockets w/covered zippers. Material is weather-proof Urethane coated nylon. A great combination for the beginner or the advanced backpacker.
Reg. \$52.00 NOW \$39.00
RAUPP Campfitters
421 S. Washington Royal Oak, Mich. 547-6969
24000 Plymouth Rd. Redford, Mich. 534-4044

PRIZES WORTH \$36,000 LOTTERY MILE WEEK

Michigan Bureau of State Lottery and Wolverine Championship Harness Racing proudly present the second annual DRC LOTTERY MILE WEEK June 17 thru June 23

Nitely Drawings for 2250 Instant Lottery Tickets five nites Thurs., June 17, thru Tuesday, June 22 plus two \$500 Shopping Spree prizes each nite. Tuesday Double Coupon Nite.

DRC LOTTERY MILE WED. JUNE 23 Drawing for three cars - 1976 Mustang, Volare and Chevette plus 8,000 Instant Lottery Tickets.

Join the fun at DRC. Starting Thursday, June 17; you will be given a Lottery Mile entry blank with every Instant Ticket you buy at DRC.

YOU MUST BE PRESENT to win nitely prizes and Wednesday, June 23, prizes. Check your DRC program for complete details.



Wolverine championship mile track harness racing
World's fastest harness racing

DRC 8pm

Information/Reservations 421-7170
SCHOOLCRAFT & MIDDLEBELT in LIVONIA

GOOD YEAR TIRE CENTER
GOOD YEAR STEEL RADIAL BLACKWALLS
1st Line — 1st Quality
BR 78 x 13 HR 78 x 14 GR 78x15 HR 78 x 15
32⁹⁵ 44⁹⁵ 43⁹⁵ 45⁹⁵
ADD F.E.T. OF 2.97 to 3.15
GOOD YEAR STEEL RADIAL WHITEWALLS
FR 78x14 4 for \$199.95
GR 78x14 4 for \$219.95
GR 78x15 4 for \$219.95
HR 78x15 4 for \$229.95
JR 78x15 4 for \$239.95
LR 78x15 4 for \$249.95
SLIGHTLY BLEMISHED ADD F.E.T. 2.11 to 3.80
CO WHEELS MAGS-DISH
14x7 \$24.95
14x8-1/2 \$27.95
15x7 \$26.95
15x8-1/2 \$29.95
Caps Included
AMERICAN WAGON WHEEL 15x8 BLAZER \$27.95
OTHER SIZES AND BOLT PATTERNS AVAILABLE AT COMPARATIVE PRICES. LUGS & CAP EXTRA
MARCH Tire Co., inc.
PLYMOUTH 767 S. MAIN 455-7800
SOUTHFIELD 28481 TELEGRAPH 353-0450
WESTLAND 35235 W. WARREN 721-1810
WE SERVICE & SELL RADIATORS
SERVICE LUBE, OIL AND FILTER \$6.89
KENDALL OIL 20 WT. (UP TO 5 QTS.)
LIFE TIME MUFFLERS \$16.95
(MOST CARS) Installed
GOOD YEAR GOOD YEAR GOOD YEAR GOOD YEAR GOOD YEAR GOOD YEAR



Wolverine schedules big Lottery Mile

It's Lottery Week through next Wednesday night at Wolverine Harness Raceway with nightly giveaways plus the big Lottery Mile on the last race June 23. In all, more than \$36,000 in prizes will be awarded to fans entering the contest through the purchase of "Michigan Landmarks" instant tickets.

Persons attending the races at Wolverine tonight (June 17) through next Wednesday (June 23), will receive a contest entry coupon with each \$1 Landmarks ticket purchased at the track.

Nightly drawings, Thursday through Tuesday, will determine five winners receiving: 1,000 Landmarks tickets; 750 tickets; two \$500 shopping sprees; and a fifth prize of 500 tickets.

All coupons remain eligible for the final night Lottery Mile when 10 coupons will be drawn with each contestant then drawing for a post position in the last race on Wednesday night's card.

The order of finish of the horses in that race will determine the prize winners of a 1976 Mustang; Volare; Chevette; 2,000 Landmarks tickets; and 1,000 tickets to each of the last six finishers.

Introduced last September, the Lottery Mile resulted in a mid-week record crowd and mutual handle figure at Wolverine. It marked the first time in the history of the Michigan Lottery that racehorses had been connected with the selection of lottery bonus prize winners.

The opening of Lottery Week tonight accents one of the best races on this week's Grand Circuit tour at Wolverine.

The three-year-old colt trotters, the horses that will be pointing for the Hambletonian (harness racing's Kentucky Derby) this fall, will race in two divisions, each worth \$23,250.

The first division will feature highly touted Nevele Thunder, the winter book fa-

vorite to win the Hambletonian. Nevele Thunder, owned by Charles Slutsky of New York and driven and trained by Hall of Famer Stanley Dancer, was beaten only once in his two-year-old campaign and won his only start of this year at Vernon Downs in a season record time of 2:00 3/5.

Nevele Thunder is such a standout that Wolverine officials were forced to stage his division as a non-betting race between the fifth and sixth races.

Wolverine had a bad experience last year with the "big shooter" gamblers who follow the Grand Circuit from track to track, betting hundreds of thousands of dollars to show on heavy favorites.

In one race last year, a gambler bet \$70,000 to show on Tarport Hap which won easily. The man collected his legal minimum of \$2,200 to show, costing the track some \$17,000 to balance the "minus" show pool for the legal payoff.

The second division should find Bill Haughton's Steve Lobell the favorite. He is coming off a strong third-place finish to Nevele Thunder in New York earlier this month. Steve Lobell was beaten two lengths while closing strongly.

Three-year-old pacing fillies will go to the post in the \$20,000 Matron Stake tomorrow (Friday) night on the last evening of Grand Circuit week.

Thirteen fillies have been entered and all are expected to start. Post time for the first race Friday night is 8:15 p.m.

SPORTSMEN'S DOG TRAINING CLUB of Detroit Inc. offers ALL BREED DOG OBEDIENCE TRAINING

Beginning classes start Thurs. July 1 and Tues. Aug. 3. Visit classes any Tues or Thurs from 7-10 PM. For information and enrollment call 546-5488 or 628-1776 177 Vester Ave., Ferndale

The first obedience training club in Michigan, established in 1942. Sportsmen's trained dogs earn more AKC and CKC titles than any other club in the United States. We train you to train your dog



For Dad!

GIVE DAD A "LIVING" GIFT - A Shade Tree

Something he can relax in the shade of for many years to come. A tree that will provide beauty and enjoyment for his children and their children.

ROSE BUSHES - All Standard \$3.75

Patented Roses Slightly Higher also

EVERGREENS • FLOWERING SHRUBS • PERENNIALS • ANNUALS

Good's NURSERY

51235 Ann Arbor Road at Napier Road
Plymouth • 453-2126

TELEVISION

SERVICE SPECIAL ONLY \$3

We will pick up your television set, bring it to our shop and have it checked by our TV experts. You will then be notified by telephone of the cost of repair. If you decide not to have it repaired we will return it to your home. All for only \$3.

C. B. SALES & INSTALLATION
• JOHNSON • RCA • REGENCY • COURIER
Antennas and Accessories

STA-RITE TV

28915 JOY RD. WESTLAND
PHONE 525-5450

All-loop team named

Northwest Suburban League baseball champion Livonia Franklin placed three players on the all-conference diamond team and runner-up Garden City East had four standouts chosen for the circuit's all-star '9.

Patriots honored were Mike Flood, pitcher, Jerry Pollard, catcher, and Tim Hollandsworth, infielder.

Bob Hudson, pitcher, Steve Pencola, first baseman, and infielders Wally Krol and Jeff Edgar represented the Panthers.

Dennis Kuschel, an outfielder from Redford Thurston was selected for the squad, which was rounded out by outfielders Tom Meggas and John Patek, both from North Farmington.

Racing car is displayed

Stock car racing fans will have a chance to take a first hand look at a speedway stock car when the Winston 1 Chevrolet is exhibited at Livonia Mall now through Saturday.

Unlike so many show cars, it is not just a vehicle painted to look like a race car, but a piece of machinery capable of speeds approaching 200 miles per hour on the high-banked ovals of Daytona and Talladega.

The car was built by Junior Johnson's racing shop in Ronda, N.C. Livonia Mall is at Seven Mile Road and Middle Belt.

Honorable mention winners were Craig Walker and Kevin Sanders from Westland John Glenn; Greg Emery and Bradd Lackey from East; Al Castrodale, Steve Tresik, Darrel Gunter and Ken Scarpace from Franklin, and Randy Rodriguez, Brian D'Ascenzo, Brian Shahinian and Dan Hunter from Thurston.

Gus Patek, Mike Thomas and Mark Bentley, all from North Farmington, also received honorable mention.

mr. tile

FANCY MIRROR TILE
10 Patterns
\$3.99 6 pcs.

ARMSTRONG NO-WAX SOLARIAN
Cash 'n' Carry
\$6.59 sq. yd.

LARGEST CERAMIC SELECTION IN MICH.
FROM 49¢

G.A.F. VINYL ASBESTOS
FROM \$5.45 A BOX

WEST
9300 TELEGRAPH
S. of West Chicago
355-3225
9-5 Daily
Closed Sunday
For Summer

EAST
1935 E. 8 MILE
Corner of Dequindre
754-1130
9-5 Daily
Closed Sunday
For Summer



WAYNE JONES SAYS:

If Dad's a gardener, see our big selection of "living" Father's Day Gifts for "his" day, Sunday, June 20th.

ACCENT SHRUBS

SAUCER MAGNOLIA
4'-5' Balled & Burlaped - \$15.00

STAR MAGNOLIA
4' Balled - \$25.00

DECORATIVE TREES

THUNDERCLOUD PLUM..... 6' Balled & Burlaped \$10.95

GOLDEN CHAIN TREE..... 8-10' Potted \$19.95

RADIANT CRAB..... 6-8' Balled & Burlaped \$25.00

FLORIBUNDA CRAB..... 6-8' Balled & Burlaped \$25.00

ROSES

IN BLOOM, MANY COLORS Potted \$3.95

DON'T WAIT, PLANT NOW!!! Free landscaping service for our customers. Bring us your lot dimensions and a picture (your lot survey usually has this information) and we will help you decide what to buy and where to plant your purchases.

Plymouth Nursery

9900 ANN ARBOR ROAD
1/4 MI. S. of Westland
PLYMOUTH
Call 453-5500

HOURS: Daily 9 a.m. - 6 p.m.
Sunday 10 a.m. - 5 p.m.

REDWOOD FENCE

• 6'x8' SECTIONS
• PRE ASSEMBLED
• HORIZONTAL BASKET WEAVE

25.95

STOCKADE FENCE

• 6'x8' SECTION
• IDEAL PRIVACY FOR
• Yard
• Pool
• Patio

17.95 SECTION

RUSTIC EARLY AMERICAN FENCE

2-10' Rails
1-Post Per Section

9.99 Section

READY-MIX

• CEMENT
• MORTAR

1.69 BAG

Building Supplies

FOR THE HOMEOWNER AND PROFESSIONAL

ROOFING

Start at the Top with Home Improvements.

CELOTEX SHINGLES

WHITE ONLY \$5.53

PER BUNDLE
COLORS AVAILABLE
3 bundles Per Sq.
16.59 PER SQ. SQ. COVERS 100 SQ. FT.

ALUMINUM SIDING

Hollow Back With Back

41.95 SQ. 46.95 SQ.

BI-FOLD DOORS

LAUAN BIRCH LOUVRE

| | | | |
|------|-------|-------|-------|
| 2'0" | 17.75 | 20.25 | 29.45 |
| 2'6" | 18.95 | 21.75 | 31.75 |
| 3'0" | 19.45 | 21.95 | 34.45 |
| 4'0" | 31.95 | 35.95 | 51.75 |
| 5'0" | 33.75 | 39.25 | 56.95 |
| 6'0" | 35.95 | 42.75 | 61.95 |

INTERIOR DOORS

1 1/2" THICK - 6'8" HIGH

| | LAUAN | BIRCH |
|----------------|-------|-------|
| 2'0" | 10.95 | 14.75 |
| 2'2" thru 2'6" | 11.55 | 16.45 |
| 2'8" | 12.75 | 17.75 |
| 3'0" | 13.25 | 19.25 |

SHUTTERS

NOW SAVE 10%

INTERIOR

EAVESTROUGH ALUMINUM

5" K. STYLE
WHITE ENAMELED
10' LGTHS

GUTTER 3.47
Reg. 4.39 ea.

DOWNSPOUT 3.47
Reg. 4.29 ea.

COMPLETE LINE OF ACCESSORIES

PRE-HUNG DOORS

INTERIOR LAUAN
With Jamb and Stops

19.88 SET

2'6" x 6'8"

OTHER SIZES AVAILABLE

| PLYWOOD | GOOD 1 SIDE | CD-X | Particle Board | Ask About Our Quantity Prices |
|--------------|--|---------|----------------|-------------------------------|
| 1/4" - 4'x8' | 6.69 | EX-GLUE | REG. SALE | |
| 1/4" - 4'x8' | 9.69 | 5.99 | 3.59 | 3.49 |
| 1/4" - 4'x8' | 10.95 | 6.89 | 3.79 | 3.69 |
| 1/4" - 4'x8' | 12.25 | 9.49 | 3.99 | 3.77 |
| 1/4" - 4'x8' | 13.75 | 11.75 | 5.99 | 5.89 |
| 1/4" - 4'x8' | GOOD 2 SIDES | | | 18.25 |
| 1/4" - 4'x8' | PLUGGED AND TOUCH SANDED UNDERLAYMENT | | | 11.45 |
| 1/4" - 4'x8' | TONGUE & GROOVED, PLUGGED & TOUCH SANDED | | | 13.25 |

Andersen Windowalls

SAVE UP TO 20% ON WINDOWS IN OUR STOCK

PICNIC TABLES

EASY TO ASSEMBLE
2'x10' TOP-SEATS
8'-36.95

BASKET BALL BACKBOARD

REG. SIZE
12.47 SET

with Hoop and Net

GENUINE OAK WHISKEY BARRELS

16.88 EA.

HUGE SELECTION FOR ALL TYPES OF JOBS

| DIMENSION LUMBER | | | | | | | |
|--|-------|-------|-------|--------|--------|-------|--|
| ASSOCIATION GRADE STAMPED CONSTRUCTION AND STANDARD LUMBER | | | | | | | |
| Lgth. | 2"x4" | 2"x6" | 2"x8" | 2"x10" | 2"x12" | 4"x4" | |
| 6' | .79 | 1.26 | 1.72 | 2.33 | 3.54 | 2.44 | |
| 8' | 1.25 | 1.68 | 2.29 | 3.11 | 4.56 | 3.20 | |
| 10' | 1.56 | 2.10 | 2.93 | 3.97 | 5.70 | 4.07 | |
| 12' | 1.90 | 2.81 | 4.35 | 5.68 | 7.08 | 4.88 | |
| 14' | 2.21 | 3.28 | 4.89 | 6.98 | 8.26 | 5.69 | |
| 16' | 2.66 | 3.91 | 5.44 | 7.71 | 9.44 | 7.04 | |
| ALSO LONGER LENGTHS UP TO 24 FT. | | | | | | | |

| REDWOOD | | | | | | | | | | |
|---------|------|------|------|------|------|-------|-------|-------|--|--|
| Lgth | 6' | 8' | 10' | 12' | 14' | 16' | 18' | 20' | | |
| 1x4 | .91 | 1.22 | 1.52 | 1.83 | 2.13 | 2.43 | 2.74 | 3.04 | | |
| 1x6 | 1.37 | 1.83 | 2.28 | 2.74 | 3.20 | 3.65 | 4.11 | 4.57 | | |
| 2x4 | 1.56 | 2.08 | 2.60 | 3.12 | 3.64 | 4.17 | 4.68 | 5.21 | | |
| 2x6 | 2.34 | 3.12 | 3.91 | 4.69 | 5.47 | 6.25 | 7.03 | 7.81 | | |
| 4x4 | 3.79 | 5.05 | 6.31 | 7.57 | 8.83 | 10.09 | 11.35 | 12.61 | | |

4x6 REDWOOD

SANTA ROSA

69¢ LIN FT.

1x12 SHELVEING

#3 P. PINE

Random Lengths

27¢ LIN FT.

2"x4"-8'

#2 SO. PINE

99¢ ea.

4"x4"-8'

SO. PINE

2.99 ea.

FURRING

1" x 3" 8'

39¢ ea.

REDWOOD BOARDS

1" x 6" 6'

1.19 ea.

REDWOOD BARK

• GARDEN
• FLOWER BEDS
• WALKS

2.69 BAG

DRYWALL SPECIAL PRICE

BRING THIS AD--SAVE 20¢ PER PC.

| 4'x7' | REG. | SALE | 1/2" | REG. | SALE |
|-------|------|------|------|------|------|
| 1.99 | 1.79 | 1.99 | 2.19 | 1.99 | |
| 4'x8' | 2.19 | 1.99 | 2.29 | 2.09 | |

REDFORD CASHWAY LUMBER

DIVISION OF ERB LUMBER

| | | | |
|---|---|--|--|
| ROYAL OAK 548-2153 803 S. Main CORNER OF LINCOLN MON.-SAT. 8:00 to 8:00 FRI. 11:00 to 8:00 SUN. 10-3 | LIVONIA 261-5110 11970 Farmington Rd. Between Schoolcraft and Plymouth MON.-FRI. 8 to 8:00 THURS.-FRI. 11:00 to 8:00 SUN. 10-3 | WARREN 775-7000 24620 Schoenherr Just So. of 10 Mile MON.-SAT. 8 to 8:00 FRI. 11:00 to 8:00 SUN. 10-3 | PONTIAC 334-1511 888 Orchard Lk. Rd. Just East of Telegraph MON.-SAT. 8:00 to 5:00 FRI. 11:00 to 8:00 SUN. 10-3 |
|---|---|--|--|

CELOTEX DRIVEWAY SEALER

• COALTAR BASE
• NOT HARMED BY GASOLINE OR OIL
• 5-GAL CAN

6.99 PAIL

Smith Realty upends frontrunners

Smith Realty posted three victories last week to move into second place in the A Division ahead of Massey Cadillac. Monday they beat Massey with an eight-run outburst in the fourth inning, highlighted by a towering three-run homer by Bill Barnes.

ADD A PATIO or DRIVEWAY

Either way you get Quality Transmix Mix Concrete

PLAN A

Do it yourself -We will help you lay out your concrete job -and will loan you some tools.

PLAN B

We will give you the name of a local cement contractor.

DELTA CONCRETE inc.
600 JUNCTION AVE. (Off Sheldon Rd., S. of 5 Mile) PLYMOUTH
GL 3-3235

Mrs. Margolis would like to honor all fathers on their Special Day, Sunday, June 20th. A **FREE GIFT** with every purchase of trees or shrubs!

FATHER'S DAY IS JUNE 20

EVERGREENS & SHRUBS
Yews, Pines, Spruce, Arborvitae Fir
DUG & READY FOR PLANTING ALL SUMMER

BLACK DIAMOND BED DIVIDER
20 ft. Kits-Easy To Install

Reg. \$14.95 **\$12⁹⁵**

| | | |
|---|--|---|
| FRUIT TREES Standard & Dwarf Potted | MINI BARK CHIPS 3 cu. ft. Bags | RAILROAD TIES Selected Used 6' x 8' x 8 ft. |
| \$8⁵⁰ | 4 for \$10⁰⁰ | \$7⁰⁰ |

CASH & CARRY

NOW DELIVERING BY TRUCKLOAD
Shredded Topsoil, Limestone, Landscape gravel, Pea gravel, Sand
Shredded Bark & Wood Chips

LANDSCAPING IS OUR BUSINESS
We do all kinds of landscaping including retaining walls, patios, terraces and decks.

MARGOLIS NURSERY, Inc.
Celebrating our 50th year & GARDEN SUPPLIES
9600 CHERRY HILL ROAD • 4 1/2 Miles W. of Canton Center Road
YPSILANTI • 482-0771

CHARTER TOWNSHIP OF CANTON
NOTICE OF HEARING ON SPECIAL ASSESSMENT IMPROVEMENT BY CANTON TOWNSHIP BOARD

TO THE OWNERS OF THE FOLLOWING DESCRIBED PROPERTY:

All lots and parcels of land within Willow Creek Subdivision #3, Lots #200-331 inclusive; Willow Creek Subdivision #4, Lots 332-465 inclusive; Pickwick Subdivision, Lots 1-290 inclusive; Cherry Hill Pines Subdivision, Lots 1-120 inclusive; Franklin Square Subdivision, Lots 1-55 inclusive; Westbrooke Manor Subdivision, Lots 1-74 inclusive; Fellows Creek Subdivision, Lots 1-125 inclusive; Cavalier Village North Subdivision, Lots 1-132 inclusive; Cavalier Village South Subdivision, Lots 1-103 inclusive.

PLEASE TAKE NOTICE that the Township Board of the Charter Township of Canton has tentatively declared its intention to install street lighting systems and to maintain and operate the same in the following described area:

| | | | |
|------------------------------|------|----------|-----------|
| WILLOW CREEK SUBDIVISION #3 | LOTS | #200-331 | INCLUSIVE |
| WILLOW CREEK SUBDIVISION #4 | LOTS | #332-465 | INCLUSIVE |
| PICKWICK SUBDIVISION | LOTS | #1-290 | INCLUSIVE |
| CHERRY HILL PINES SUB. | LOTS | #1-120 | INCLUSIVE |
| FRANKLIN SQUARE SUBDIVISION | LOTS | #1-55 | INCLUSIVE |
| WESTBROOKE MANOR SUBDIVISION | LOTS | #1-74 | INCLUSIVE |
| FELLOWS CREEK SUBDIVISION | LOTS | #1-125 | INCLUSIVE |
| CAVALIER VILLAGE NORTH SUB. | LOTS | #1-132 | INCLUSIVE |
| CAVALIER VILLAGE SOUTH SUB. | LOTS | #1-103 | INCLUSIVE |

and has tentatively designated the Special Assessment District against which the cost of said improvement is to be assessed as consisting of all the lots and parcels of land set forth above.

Plans and estimates have been prepared and are on file with the Township Clerk for further examination.

TAKE FURTHER NOTICE that the Township Board will meet on June 29, 1976 at 7:00 P.M. at the Township Hall, 128 Canton Center Road, in the Charter Township of Canton for the purpose of hearing any objections to the petitions to the improvement and to the Special Assessment District therefore.

JOHN W. FLODIN, Township Clerk

Publish: June 17 and 24, 1976

Evenson's SHELL SERVICE

AIR CONDITIONING RECHARGE

INCLUDES:

- LEAK TEST
- EVALUATE SYSTEM
- CHARGE WITH FREON

SPECIAL \$1795*

* All U.S. Cars

Highest Quality Repair Work at The Lowest Possible Prices

OPEN 6-10 EVERY DAY
ANN ARBOR ROAD at SHELDON
PLYMOUTH 455-2636

coasting the rest of the way.

Bob Carr belted a two-run homer in the second to put it away.

Friday night Smith surprised everyone by trouncing previously unbeaten McMurray 18-11. Smith went ahead 3-0 in the first on five base hits. Then, in the second, they put five runs across on three successive home runs by Carr, Barnes and Vic Fryling.

Barnes added another round tripper in the fifth as did Marty LaPorte as Smith pushed across six more runs.

McMurray got its machine rolling too late with five runs in the seventh with the aid of a home run by Carl Vasquez, but it wasn't enough as Smith won its sixth game in a row after losing the first two games of the year to Massey and McMurray.

In B division play, Kmart knocked off the only two undefeated teams, Clark Block and Little Caesars. Little Caesars jumped ahead of Kmart in the second inning, but Kmart bounced back with two runs in the bottom of the second and five runs in the third as they went on to win it 10-7.

Jack Besco was the big gun for Kmart with a single, triple, home run and four RBIs. He also scored three runs.

Kmart was behind Clark Block 9-6 but came up with five runs on four hits in the fifth to win 12-10. The ninth and 10th hitters for Kmart, Bob Ford and Jim Wilson, led the assault as Ford had three singles and Wilson had four singles in four trips.

Moeller had a tough time with winless College Park, but held on to win 10-9.

College Park jumped out to a lead in the first on four singles and a walk, as Nancy Verdi drove in two runs.

But Mueller tied it in their half of the inning as Terry Oelke drove in two runs with a double. It was a seesaw battle from

then on, but Moeller tallied five times in the fourth on five hits and four walks to go ahead 10-8 and then held on with good defense in the last two innings to persevere the win.

College Park now stands 0-4 with two of their losses by only one run.

Mobil Lounge and Meijer's went into their game with identical 2-1 records and Mobil Lounge came out on top 12-7. Mobil tallied five times in the top of the first, capped by a three-run homer by Kathy Hibler.

Meijer's bounced back with four runs in the bottom of the first on one hit and five walks, but they could muster only three more runs in the third as Mobil Lounge scored three more in the second on Carol Smith's three-run homer, three runs in the fourth and one more in the fifth to leave them tied for first place with Mueller. They both sport 3-1 records.

These teams square off against each other this Thursday night at 6:15 p.m. at the Canton Center and Cherry Hill field.

A Division scores—McMurray 14, Latin Quarter 9; Smith 12, Massey 7; McMurray 15, Massey 5; Plymouth 12, Perlongo, 1; Perlongo 11, Latin Quarter 5; Smith 10, Plymouth 4; Smith 18, McMurray 11; Massey 11, Perlongo 10; Plymouth 14, Latin Quarter 1.

Women's league scores—Moeller 10, College Park 9; Mobil Lounge 10, Meijer 7.

B division scores—Star Furniture 21, Meijer 9; Clark Block 14, Strock 5; Deer Creek 6, Meijer 5; Dearborn 14, Goods 11; Star Furniture 3, Strock 2; Kmart 10, Little Caesars 7; Kmart 12, Clark Block 10; Little Caesars 11, Goods 7; Strock 7, Meijer 0.

Plymouth rec softball standings

| PLYMOUTH PARKS AND RECREATION SOFTBALL STANDINGS MEN'S MODIFIED | | | | |
|---|---|---|----|--|
| Monday & Wednesday League | | | | |
| TEAM | W | L | GB | |
| Little Caesar's | 5 | 0 | X | |
| Dr. J's | 4 | 1 | 1 | |
| Bee Jay's | 3 | 2 | 2 | |
| Beer Cooler | 3 | 3 | 2½ | |
| St. Peter's | 2 | 3 | 3 | |
| Master Collision | 2 | 3 | 3 | |
| Trading Post | 1 | 4 | 4 | |
| Papa Geppeto's | 1 | 5 | 4½ | |
| Last Week's Results | | | | |
| Dr. J's 7, St. Peter's 3 | | | | |
| Little Caesar's 18, Papa Geppeto's 4 | | | | |
| Master Collision 12, Beer Cooler 1 | | | | |
| Beer Cooler 14, Papa Geppeto's 13 | | | | |
| Bee Jay's 11, St. Peter's 6 | | | | |
| Dr. J's 14, Trading Post 4 | | | | |
| Dr. J's 17, Papa Geppeto's 7 | | | | |
| St. Peter's 13, Trading Post 6 | | | | |
| Bee Jay's 13, Beer Cooler 3 | | | | |
| MEN'S MODIFIED Tuesday & Thursday League | | | | |
| TEAM | W | L | GB | |
| Box Bar | 6 | 0 | X | |
| Lanes | 5 | 1 | 1 | |
| Corsi's | 4 | 2 | 2 | |
| The Elements | 3 | 3 | 3 | |
| John's Boron | 3 | 3 | 3 | |
| Seven-Eleven | 2 | 4 | 4 | |
| Bill's Market | 1 | 5 | 5 | |
| Plymouth Stamping | 0 | 6 | 6 | |
| Last Week's Results | | | | |
| Box Bar 15, Lanes 4 | | | | |
| Corsi's 11, Seven-Eleven 6 | | | | |
| John's Boron 17, Plymouth Stamping 4 | | | | |
| Corsi's 11, John's Boron 10 | | | | |
| The Elements 12, Plymouth Stamping 1 | | | | |
| Seven-Eleven 11, Bill's Market 4 | | | | |
| MEN'S SLOWPITCH SOFTBALL STANDINGS Division A | | | | |
| TEAM | W | L | GB | |
| Don Massey Cadillac | 6 | 0 | X | |
| All Star Sport | 4 | 1 | 1½ | |
| Wagenschutz | 3 | 3 | 3 | |
| Teledyne | 2 | 3 | 3½ | |
| R & J | 2 | 3 | 3½ | |
| Michigan Boiler | 2 | 3 | 3½ | |
| Adistra | 2 | 3 | 3½ | |
| Metro Club | 2 | 3 | 3½ | |
| Puckett Plumbing | 1 | 5 | 5 | |
| Division B | | | | |
| TEAM | W | L | GB | |
| Cap "N" Cork | 4 | 1 | X | |
| Golden Coin Lounge | 4 | 1 | X | |
| Stahl | 3 | 1 | ½ | |
| Oasis Golf Center | 3 | 1 | ½ | |
| Side Street | 3 | 2 | 1 | |
| Garfield Auto | 1 | 3 | 2½ | |
| Geneva | 0 | 4 | 3½ | |
| Schrader's | 0 | 5 | 4 | |
| Last Week's Results | | | | |
| Don Massey Cadillac 15, Michigan Boiler 4 | | | | |

DiPonio falls in Mantle play

By ANDY MELIN

Di Ponio, a Plymouth member of the Mickey Mantle league, lost its second game of the year last Sunday to Windsor, 4-0.

Windsor is "a very good team, one of the best in the league," commented Di Ponio coach Mike Michalek.

Di Ponio could only manage three hits for the day. One, a triple by Danny Palabinski, while the other two were doubles from Joe Goodsir and Bobby Waite.

Coach Michalek said, "We were hitting the ball really well, but always at somebody."

Three Di Ponio base runners were picked off first base, which also was a factor in the outcome of the game.

Windsor also only had three hits, and got most of their runs on walks.

The losing pitcher for Di Ponio was Bruce Piper.

Di Ponio's record now stands at 2-2, with its next game scheduled for this Friday at home against the Dearborn Elks. The game will start at 6:30 p.m.

This Sunday they travel to Warren for a game that will start at 1:30 p.m.

PRICES GO DOWN ON RALEIGH BIKES!

| | | |
|--------------------|---------------------|---------------|
| 10 spd. GRAND PRIX | \$144 ⁹⁵ | Reg. \$159.95 |
| 10 spd. RECORD | \$124 ⁹⁵ | Reg. \$139.95 |
| 10 spd. SPRITE | \$124 ⁹⁵ | Reg. \$139.95 |
| 5 spd. SPRITE | \$114 ⁹⁵ | Reg. \$129.95 |

the Pedal Centre

Plymouth Road at US-23
next to Win Schulers
994-5600

Ann Arbor
Open M., Th., F. Eves. til 8 & Sun. 12-5

Linwood

AUTOMOTIVE PARTS

MONROE GRIPPER

SAVE WITHOUT SACRIFICING QUALITY. GET THE ORIGINAL EQUIPMENT SHOCK AT AN ECONOMICAL PRICE.

\$5⁹⁵

HEAVY DUTY MONRO-MATIC SHOCKS

\$9⁹⁵

MONROE

MAX-AIR

AIR ADJUSTABLE SHOCK ABSORBERS

UP TO 150 PSI. LETS YOU CARRY HEAVY LOADS, TOW LARGE TRAILERS. GIVES A SMOOTH, STABLE PREMIUM RIDE.

\$49⁹⁵

-CASH & CARRY ONLY-

42331 ANN ARBOR RD.
PLYMOUTH
455-7900

2919 JOY ROAD
DETROIT
898-2930

The Pride

Become 'Part of the Pride' on Dad's Day Open House

Dad, this Father's Day weekend is made to order for you and yours to become Lions season ticket holders and "Part of the Pride."

From noon to 5:00 p.m. this Saturday and Sunday, the Lions are opening Pontiac Stadium so you personally can select your own season ticket location. Several thousand of the best available seats will be tagged with red markers. Just find the location you like the best. Sit in it, try it out, get to know it. Then take the "select-a-seat" marker to a Lions ticket seller and give him your check or money order. That's all there is to it.

Of course, you don't have to be somebody's dad to get your season tickets this way. But . . . on this weekend . . . it sure helps.

DETROIT LIONS

DETROIT LIONS, INC. P.O. BOX 4200, PONTIAC, MI 48057

FAIRLANE TOWN CENTER

between Michigan Avenue and Ford Road in Dearborn. 9:30 a.m.-9:30 p.m. Monday-Saturday. Sunday 11 a.m.-6 p.m. Shopping was never like this. Until now.

JUST FOR FATHER



Round pine floor lamp
49⁹⁵
REG. 59.95

Smoker
21⁹⁵
REG. 29.95

COLONIAL CHARM

GIFT BOXED FOR YOU TO TAKE WITH A Geo. Bent creation with protected antique finish



Cambridge FURNITURE HOUSE
5880 SHELDON RD.
corner of Ford Rd. Canton
HARVARD ROW SHOPPING CENTER
453-6880
5211 SCHAEFER DEARBORN
846-7976

17th District Dems elect 5 delegates

The suburbs are sending two teachers and a liberal businessman as part of their delegation to the Democratic national convention in July.

A 17th Congressional District convention Saturday at Mercy College elected these five delegates and three alternates:

•For Jimmy Carter—Maxine Berman of Southfield and Matthew McCusker of Detroit, delegates; Gerald A. Freedman of Farmington Hills, alternate.

•For Morris Udall—Rosemary K. Reid of Southfield, Frank H. Bosak Jr. of Redford Township and Theresa Crayton of Detroit, delegates; Marian McCracken of Farmington and Robert A. Neaton of Detroit, alternates.

MS. BERMAN, 30, was 17th District coordinator for Carter.

"I've belonged to Democratic clubs before," said the Oak Park High School English teacher, "but I've not been so active until this year."

"I started looking over candidates in January and got in at the beginning of February."

Leaders of the Michigan Education Association, parent organization of most suburban teachers unions, sent local leaders letters urging their active support of Rep. Udall because of the federal aid to education issue. Ms. Berman didn't get a letter.

She concedes the former Georgia governor fared poorly in the affluent suburbs of Southfield, Farmington and Birmingham. "Some of the Jackson vote perhaps shifted to Udall, and Carter was not in the state very much. Typical Udall areas are upper-middle class liberal areas."

A sometime freelance writer, Ms. Berman had a satirical article published in Saturday Review a few years ago.

BOSAK, 33, was a McGovern coordinator four years ago and, as Udall coordinator in the 17th, sighed: "It appears Jimmy Carter has it sewed up."

But Bosak was surprised how well Udall did in his home territory of Redford Township. "You could have bowled me over with a feather when we won 3-2. I didn't think Redford would be good Udall territory because it had been Wallace territory in '72."

Bosak was proud that the 17th gave Udall his biggest margin of any congressional district in Michigan.

With the presidential nomination all but clinched by Carter, Bosak is looking forward to writing the party platform when the national convention gathers in New



FRANK H. BOSAK JR.
Udall coordinator

York's Madison Square Gardens.

Bosak is in the insurance and fidelity bond business. A member of the forces opposing recall of five township board members, he is a candidate for township trustee in the August primary. Bosak is on the boards of the 17th District organization and the Redford Boosters Club.

MRS. REID, another Udall delegate, is chairwoman of the Southfield Democratic Club.

She is a member of the Michigan Education Association's women's caucus and the League of Women Voters.

Freedman, a Carter alternate, is an attorney who lives in Farmington Hills. His long list of political credits includes membership on the Democratic State Central Committee as well as Americans for Democratic Action, the American Civil Liberties Union and Common Cause.

Ms. McCracken, a Udall alternate from Farmington, is a teacher who is active in the Farmington Democratic Club, the MEA women's caucus, National Organization for Women and the Farmington Political Action Council.

She has actively campaigned for incumbent U.S. Rep. William Brodhead and for Donald Riegle for the U.S. Senate.

Munsingwear® Grand Slam

GOLF SHIRTS

This Father's Day look for the Penguin on the pocket. It's the symbol of the most famous shirt and it says comfort and quality. Styled for the golfer and non golfer alike in a spring array of colors. Blended of 50%fortrel polyester and 50% combed cotton. Sizes S-M-L-XL.

\$10 - \$12

FATHER'S DAY JUNE 20
GIVE HIM A VOTE OF THANKS



- Free alterations
- Free gift wrapping
- Gift certificates
- Layaway

COPPER RIVET

Men's famous name brand sportswear

Shop Mon. thru Sat. 10 a.m. to 10 p.m.; Sun. 11 a.m. to 6 p.m.

45001 Ford Road at
Canton Center Road
Adjacent to Meijer Thrifty Acres

Why Pay More! Why Pay More! Why Pay More!

GIFT IDEAS FOR DAD!

from the Garden Center



8296 MOD 4" UPRIGHT GRASS SHEAR

Trimming made easy. No bending. Unit is wheel-mounted for easy mobility.

Our Reg. \$28.49

\$25⁴⁹



Black & Decker

9001 MOD 4" 1/4" DRILL

Goes where the job is—indoors or outdoors. No fuss with electrical outlets and extension cords.

Our Reg. \$28.49

\$25⁴⁹

8780

MOD 4" SEALED BEAM LANTERN

Ideal for camping, boating, around the house, or in the car. Gives up to 6,300 candlepower for up to 2 1/2 hours on a single charge.

Our Reg. \$18.99

\$17⁹⁹

8286 MOD 4" GRASS SHEAR

Will easily cut the perimeter of an acre lot on a single charge. Blades feature scissor-like cutting action for that neat, clean-cut look.

Our Reg. \$23.67

\$21⁶⁷

Black & Decker

8286 CORDLESS GRASS SHEAR

3" wide blades make 5,000 scissor-sharp cuts per minute. Nickel cadmium batteries are rechargeable.

Our Reg. \$14.19

\$11⁹⁹

Black & Decker

8104 13" SHRUB & HEDGE TRIMMER

Double insulated. Up-front grip handle and rear handle. Gives comfortable balanced control. Turns off automatically when trigger is released.

After Ad \$19.88

\$17⁸⁸

SPIN TRIM

By Garden Pro

Trims fast and safely. Flexible serrated cutting line spins at high speed slicing off grass and weeds. #ST102.

Purchase a spin trim at \$69.97 and receive a \$16.95, 100' in-door/outdoor cord free!

\$69⁹⁷

BLITZ FOGGER

By Village Blacksmith

Treats average yard in minutes. #620.

Our Reg. \$22.97

\$18⁹⁷

BURGESS INSECT FOG FUEL

#F101

1 gallon **\$5⁵⁷**

EDGER TRIMMER

By Rockwell. Lightweight and highly maneuverable. Ideal for trimming. Easily converts to edging. #7200

Our Reg. \$33.17

\$29⁹⁷

3 GALLON FUNNEL

#302G TOP SPRAYER

By Universal. Heavy duty galvanized steel tank. Full rotating 12" brass wand. Quick pressure 10" pump. Flexible 30" hose.

Our Reg. \$17.97

\$15⁴⁷

1 1/2 GALLON FUNNEL

#152G TOP SPRAYER

By Universal. Heavy gauge galvanized steel tank. Full rotating 12" brass wand. Adjustable nozzle. Flexible 30" hose.

Our Reg. \$13.47

\$11⁴⁷

'15" DOUBLE EDGE TRIMMER

By Village Blacksmith. Full 15" double edge blades cut in either direction for fast trimming at any angle. #10007-016.

Our Reg. \$19.97

\$17⁹⁷

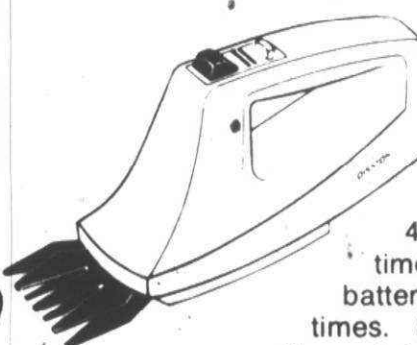

DISSTON GRASS SHEARS

40 to 55 minutes running time. Rugged nickel cadmium batteries recharge hundreds of times. Super hard steel blades. Heavy duty. Cordless. #EGS1-A.

\$18⁷⁷

WEED EATER

Trims away grass and weeds from trees, rocks, and fences in seconds without using a dangerous metal blade. Cuts with a patented system utilizing fishing line.

\$89⁹⁵

Why Pay More!

PRICES GOOD THURS. JUNE 17 THRU SAT. JUNE 19, 1976.

MEIJER RESERVES THE RIGHT TO LIMIT QUANTITIES ACCORDING TO SPECIFIED LIMITS. NO SALES TO DEALERS, INSTITUTIONS OR DISTRIBUTORS.

MEIJER THRIFTY ACRES — 45001 FORD RD. AT CANTON CENTER RD.

SHOP MON. THRU SAT. 8 a.m. to 10:30 p.m. SUN. 9 a.m. to 7 p.m.

Original musical should snow young viewers

By ETHEL SIMMONS
"This is my rehearsal hair-do," explained Betty Aberlin, who arrived at the Music Hall office looking startlingly unlike her glossy promotional photo where she has cascades of hair, a vibrant face and big smile.
Her hair was swept up and back for comfort in the auditorium downstairs, where the cast was rehearsing "SummerSnow," in which she plays the lead.
Ms. Aberlin had a level gaze with deep blue eyes and a direct, relaxed manner — despite the long, steady hours of rehearsal since June 1. This was the second week of rehearsal, just one week away from the opening.
"SummerSnow" won't have an opening night but an opening day, since it is a musical for children. Two performances are slated each day, at 11 a.m. and 2 p.m., through June 27. The show lasts one hour.
BUT IT SHOULD be a dazzling hour. An original musical for children,

the \$100,000 production will have its world premiere at the Music Hall Center for the Performing Arts in Detroit.
Miss Aberlin has the lead role, playing a girl named Betty who gets mad at two playmates when they leave her out of their badminton game and freezes them in a summer snow.
Getting snow to fall in the summer isn't easy, unless you have a witch. "She's this scary," said Ms. Aberlin, holding two fingers very close together.
The not-so-scary witch gives Betty a spell, which she chants, and before you know it, snow.
Technical director Tom Bryant explained later that the snow will actually be shredded plastic, hung in a bag overhead. "It just flutters down," he said. Sometimes you can sweep up the snow and re-use it, he told me, in answer to my question.
OTHER SPECIAL effects will include a trolley in which the actors arrive in a big-city park setting. The en-

tire stage floor will be grass. A gazebo in disarray is the witch's home. In some scenes, the park turns into part of a classroom.
Miss Aberlin said the theme of the play is "that good people sometimes do bad things. There's a song called 'Good People Do Bad Things' that they sing to comfort me. Everyone gets angry and knows what feeling left out is like."
"SummerSnow" is a musical for children of all ages, particularly 3 to 11, and for adults. "The program will be a coloring book. We wanted to make it fun for kids," Ms. Aberlin said.
She heads the professional cast which also includes Francois Clemmons, as one of the two friends. Ms. Aberlin and Clemmons both appear regularly on the popular children's television program "Mister Rogers' Neighborhood."
It was the show, starring Fred Rogers, which prompted "SummerSnow." One of the features has been a week-

long impromptu planning of an opera presentation on Fridays. Manuel L. Levine, managing director of the Music Hall, suggested adapting one of the operas into a children's musical.
ROGERS TURNED over his opera about two children who freeze their parents, to one of his writers, Betsy Nadis, and the plot became a girl who freezes her friends instead, and "SummerSnow."
"Mister Rogers' Neighborhood" is seen on Channel 56 in metropolitan Detroit, each weekday at 11:30 a.m. and 4 p.m. Ms. Aberlin said she plays two characters, Lady Aberlin in a make-believe neighborhood and Betty, a "kind of big sister," in Rogers' "real neighborhood" on the show.
Seven Detroit area performers are appearing in the premiere attraction "SummerSnow."

Dining And Entertainment Guide

ON THE TOWN

Susie Dong's

"Where something special is Cooking "most every day"
Every Mon. & Wed.
4:00 p.m.-10:00 p.m.
Chicken Chow Mein dinner
served w/shrimp Egg Roll
& Fried Rice \$2.95 only \$2.65
Every Tues. & Thurs.
Almond Chicken dinner
served w/shrimp Egg Roll
& Fried Rice \$2.95 only \$2.50
SUNDAY BRUNCH
2-5 up
33459 W. 8 Mile Rd., just West of Farmington Rd. 477-0656

The Sherwood Inn

present
SPECIAL DINNER MENU
PRICES
FROM \$3.55 to \$5.95
MON. THRU FRI.
Banquet Facilities Available
ENTERTAINMENT
J. C. HEARD TRIO Tues. thru Sat. 8:30 to 1:30 p.m.
36071 PLYMOUTH RD. 1/2 Mi. West of Wayne Rd. 937-1458-261-5500

Mama Mia

Serving a complete menu of Italian and American food in a true family setting
• PIZZA • COCKTAILS
• LARGE GROUPS WELCOME
• PRIVATE ROOMS AVAILABLE
For Prompt Carry-Out Service
CALL GA 7-1000
27770 PLYMOUTH ROAD, LIVONIA
HOURS: TUES., WED., THURS., 4 P.M.-1 A.M. FRI., SAT., 4 P.M.-2 A.M.
SUNDAY 1 P.M.-MIDNIGHT CLOSED MONDAY

Ann Arbor Road House

47660 ANN ARBOR ROAD
PLYMOUTH TWP.
GL 3-1095

UNDER NEW MANAGEMENT YOUR HOST: ADAM STOJA

featuring
• Fresh seafood daily
• Italian specialties • American dishes
• Excellent selection of wines & liquors
BUSINESS MEN'S LUNCHEONS COCKTAIL HOUR 3-6 P.M. MON-FRI SUNDAY FAMILY DINNERS 12 NOON TO 12 MIDNIGHT
Entertainment Tues thru Sunday

TEN YEN Restaurant

Under New Management (Open 7 Days)
CANTONESE, HONG KONG, MANDARIN, JAPANESE & AMERICAN FOODS
正宗粵菜 • 歡迎光臨
Special Businessmen's Luncheon
Over 120 Dinner Selections • Carry-Out • Special rates for big parties
PRIVATE BANQUET ROOM AVAILABLE
8997 WAYNE RD. at Ann Arbor Trail WAITRESS WANTED 425-8910

40 MINUTES FROM DOWNTOWN in KINGSVILLE, ONTARIO (take Highway 3 to the Kingsville Cut-off) (519)-733-4651

Lakeshore TERRACE HOTEL

INTERNATIONALLY FAMOUS SNACKS: from 5:00 p.m. to late evening, choose from 13 hot dishes, 37 cold selections, salads, pastries and more!
WHEN YOU SPEND THE DAY IN KINGSVILLE, SPEND AN EVENING WITH US!
For your Listening & Dancing Pleasure:
RON DE PALMA & CO.
featuring:
Orcea Barnes (vocalist)

CORSI'S

RESTAURANT & COCKTAIL LOUNGE
Italian and American Cuisine
ENTERTAINMENT THURS., FRI. & SAT.
MUSIC & DANCING by
BOB, BUCK & RUST
Thursday is Ladies' Nite from 8-11 P.M.
Unescorted Ladies' Drinks — 50% Off
BUSINESSMAN'S LUNCHEONS • BANQUET FACILITIES • FAMILY DINING ROOM
27910 W. 7 MILE • CALL FOR INFO KE-14960

Taylor's Tavernhouse

TUES. WED. THURS. 5 'TIL 9:30 P.M.
BUFFET \$4.25
INCLUDING SALAD BAR, ROAST BEEF, RIBS
CHICKEN AND FISH
FASHION SHOW EVERY WED. 12-1:30 P.M.
OUR LUNCHEONS FEATURE A SPECIAL
SALAD BAR
BUSINESSMEN'S LUNCHEONS • COCKTAILS • DINNERS
ENTERTAINMENT NIGHTLY, TUESDAY THRU SATURDAY
"FREE ENTERPRISE" featuring Alice Morgan - Tues. & Wed.
SUE CHILDS - Thurs. - Fri. - Sat.
Make your PARTY PLANS now
30832 PLYMOUTH RD., LIVONIA 421-5060 2 BLKS. EA. OF MERRIMAN

MOY'S RESTAURANT 梅三

CANTONESE & AMERICAN FOOD
JAPANESE STEAKHOUSE
• EXOTIC COCKTAILS •
Carry-outs on Chinese food Closed Mondays
CHINESE LUNCHEON 11 A.M. - 3 P.M.
JAPANESE LUNCHEON 11 A.M. - 2 P.M., DINNER 5-9:30 P.M., FRI. & SAT. 'TIL 10:30 P.M.
16825 MIDDLEBELT AT 6 MILE, LIVONIA
427-3170 • Sorry, No Reservations

DELICIOUS MEXICAN & AMERICAN FOOD

Assorted Wines • Imported Mexican Beer
Delicious Margaritas, Tequila Sunrises, Pina Coladas
MEXICAN GUITARS • TABLE SERENADING
Thurs. thru Sunday 7:30 to 12 Midnite
COUPON
55¢ OFF on EACH \$3.55 or more
Applies to Large Parties, too. DINNER
SUN. THRU THURS. - 3 p.m. to Midnite
Coupon Expires June 30, 1976.
FREE with all complete dinners — SUGAR & CINNAMON FLOUR CHIPS for dessert.
MEXICO INN FOR RESERVATIONS PHONE 728-8010
910 S. WAYNE RD., WESTLAND (4 Blks S. of Cherryhill)
Open 7 Days Mon.-Thurs. 11 a.m.-Midnite Fri. & Sat. 'till 2 a.m. Sun. 2 p.m.-Midnite

You may have heard about Merrick's, but can you find us?

We're not the easiest place to find.
But then, nothing that's really good
ever does come easily. And besides,
we look at it this way...

If you want
• the best beef
• the finest steaks
• the most tender veal
• the choicest seafood...
we know you'll find us.



a delightful dining experience
in the Mercantile Building
American Center, Southfield, Michigan
For reservations (and directions): 353-8144

How to predict if rain will fall

Long before either Sonny Eliot or Marilyn Turner was born, my grandmother was predicting the weather. These are some of the signs she went by; you may like to test their accuracy for yourself.

Grandmother's sure signs of rain:

- Dogs eating grass.
- A cat sneezing.
- Sheep with their backs to the wind.
- Gulls flying inland.
- Fishscale clouds meant rain within 24 hours.
- A rooster crowing at night.

If the rooster crows when he goes to bed, He's sure to wake up with a wet head.

- Mosquitos flying in a swarm.
- The sun rising red.

Red at night
The sailors delight;
But red in the morning,
'Tis the sailors' warning.

This old piece of weather wisdom comes from St. Matthew 16:23:

He answered and said unto the, When it is evening, ye say It will be fair weather; for the sky is red.

And in the morning, it will be foul weather today, for the sky is red and lowering.

• A ring around the moon means a storm is on its way. The number of stars inside the ring will tell you how many days will pass before the rains come.

- The lumping of table salt.
- The warping of a braided rug.
- Dead branches falling when there is no wind.
- The unusual creaking of chairs.

GRANDMA ALSO could predict rain by feeling it in her bones. She used to say that if it rained on Monday, rain would fall at least three days that week, and Friday was always the fairest or foulest day of the week.

Rain on the first day of the month always means at least 20 days of rain that month.

If a crescent moon rides on its back with its horns up, it is said to be a "moon that holds water" and one can expect good weather. But when it tips so that one horn is higher than the other, the water spills out and you can look for rain.

Loving Cup stays at Monk's Cellar

The Loving Cup, with Marlene, Danny, Roger and Vinnie, continues to perform through July 3 at the Monk's Cellar restaurant at Orchard Lake Road and Twelve



GRANDMA BELIEVED that if it rained on July 2, everything would be fine for the rest of the summer. But no rain on that day meant a bad draught either later in July or in August.

Snow on Christmas was healthy, but a green Christmas meant a full graveyard.

Grandma could tell the length of a coming winter by the amount of orange on the orange and black woolly caterpillars in the fall.

Thick skins on the onions meant a hard winter, she said. And by watching how many nuts the squirrels stored away, she could predict whether we would have a mild winter or a severe one.

To determine the temperature (Fahrenheit) on a summer evening, listen to the crickets chirp. Count the chirps sounded in 15 seconds and add 40.

You may write Gundella at Box 434, Garden City 48135. For a personal reply, please include a self-addressed, stamped envelope.

Mile in Farmington Hills. The Monk's Cellar, which has recently finished its new kitchen, is now serving complete dinners.



Operatic duo

"In Gaul, we'll be so happy," sings Marge Verguson as the Princess Barbara with Jack Cortes as Captain Sanjar. It's dinner theater at Will-O-Way Repertory Theatre in Bloomfield Hills, playing the musical "The Apple Tree." Music is by Jerry Bock, lyrics by Sheldon Harnick, based on stories by Mark Twain, Frank R. Stockton and Jules Feiffer, originally directed on Broadway by Mike Nichols. Ms. Verguson (Birmingham schoolteacher) and Jack Cortes (Detroit engineer) make love operatically in "The Lady and the Tiger," which makes up the second act of "The Apple Tree." The show continues through June on Fridays and Saturdays, with two added matinees, on Sundays. Reservations by phone: 644-4418.

'Three Penny Opera' next

The Oak Park Community Theatre announces its newest production, "The Three Penny Opera." The show features that all-time favorite "Mack the Knife." Performances will be Thursday through Saturday and June 24, 25 and 26. The time will be 8 p.m. at Oak Park Little Theatre in the Oak Park High School, Coolidge and Oak Park Blvd. Tickets are priced for students and for adults. Directing the show will be Sam Pollak, who just completed a stint with "The Miracle Worker." Bev Markowitz and Bill Unger are the leads. All of the costumes have been designed and constructed by Judi Beaudoin. For further information call L1 5-6400. Tickets are available from the Oak Park Community Center.

Fun for everyone! 22nd annual MUZZLE LOADERS FESTIVAL



Sat. & Sun. June 19-20 9:30 am-5:00 pm

This thrilling re-creation of America's frontier days features

- over 700 authentically costumed sharpshooters in individual muzzle loading shoot downs
- Gatling gun & cannon demonstrations
- Special "All-Star" musket team competitions
- Parades with Civil War period marching bands
- Craft demonstrations & displays of Revolutionary & Civil War campsites
- Steamboat, Model T, steam train & carriage rides

Regular admission price includes all Muzzle Loaders Events! For 24-hour information: Call the Village Party Line (313) 271-1976

Greenfield Village

a non-profit, educational institution Dearborn, Michigan

Dining And Entertainment Guide

ON THE TOWN

The Leather Bottle

proudly presents... **BILL KAHLER** Tues. thru Sun. also

RON CODEN Tues. only **DINING • COCKTAILS**

Businessmen's Luncheons Tuesday thru Saturday

The Leather Bottle Inn DINING • COCKTAILS

28937 W. WARREN, GARDEN CITY 522-2420 CLOSED MONDAY

MING'S

The Finest in Cantonese & American Dishes

LUNCHEONS • DINNERS CARRYOUTS • BANQUET FACILITIES

5840 N. SHELDON RD. AT FORD ROAD (HARVARD SQUARE SHOPPING CENTER) CANTON TWP. 459-0270 or 459-0271

LOBSTER PARTY WEEKEND! FRIDAY, SATURDAY, AND SUNDAY (Except Major Holidays)

at **Cordoba** OUR HALF POUND **\$6.93**

"Lobster Tail of the Empire"

LOBSTER-\$6.93-- WHO EVER HEARD OF A PRICE LIKE THAT?

WHERE ELSE CAN YOU GET A GENEROUS 1/2 LB. LOBSTER TAIL ALL FOR ONLY **\$6.93**

clamdiggers

is ready for you!

superb seafood in the chuck muer tradition

LUNCH Monday-Friday DINNER Seven Days

478-3800

30555 GRAND RIVER FARMINGTON, MICHIGAN AMERICAN EXPRESS HONORED

DANISH INN

32305 GRAND RIVER in FARMINGTON • 476-5320

OPEN MONDAY-SATURDAY Reservations recommended

PAT FLOWERS AT THE PIANO—Nightly Tues. thru Sat.

MONDAYS ONLY Aladaar Trio 8 p.m. to 1 a.m.

LUNCHEONS • DINNERS COCKTAILS

The Chalet OF LIVONIA

COCKTAILS • LUNCHEONS • DINNERS • BANQUET FACILITIES

CHEF'S Super Specials! Served Mon. thru Thurs. **COMPLETE DINNER \$4.95**

NEW YORK STEAK BARBECUE RIBS OF BEEF STUFFED RAINBOW TROUT FLORIDA RED SNAPPER

DINNERS from \$5.50 Includes HOT ROLLS, SALAD FROM OUR BOUNTIFUL SALAD BAR, SOUP, POTATO, HOMEMADE DESSERTS and BEVERAGE

39305 PLYMOUTH ROAD, LIVONIA One Mile West of Newburgh FOR RESERVATIONS 464-2272

Prince and the Pauper 4915 WAYNE RD., Wayne 2 Bks. S. of Michigan Ave. 728-1783

BRINGS BACK THE GOOD OLE DAYS MONDAY THRU SATURDAY

This Week's Special **\$4.95 COMPLETE**

FULL 20 oz. T-BONE DINNER

GIANT SHRIMP COCKTAIL

LADIES NITE IS THURS. NITE

BUY 1 DINNER at Reg. Price -- GET 2nd DINNER 1/2 Price

DANCING FRI. & SAT. NITES TO THE SOUNDS OF THE 50's

Served Friday & Saturday Evenings

Our Very Special Prime Rib of Beef Dinner

Soup du jour Inn on the Park Salad Choice of Potato Vegetable du jour

Six Dollars, ninety five cents

Join us at the decidedly different, new

inn

on the Park Restaurant (Formerly Park Place)

Serving Luncheon, Dinner & Cocktails in an elegant but casual atmosphere

38259 W. 10 Mile, Farmington Hills Just West of Farmington Holiday Inn

478-5530 • 478-5531

Enjoy the mastery of our superb young pianist, Play It Again. Ohrenstein Wed. thru Sat.

Movies opening at Prudential

The Detroit area's newest theater complex, The Movies at Prudential Town Center in Southfield, opens at 1 p.m. Friday with "That's Entertainment, Part 2" showing in both 520-seat auditoriums.

Ribbon-cutting ceremonies for the two theaters will be held tonight with local dignitaries and film company executives attending.

Hundreds of area residents have taken a preview look at behind-the-scenes operation during the last two days as The Movies hosted an open house. Tours included an inspection of the single projection room serving both theaters with the latest audio-video equipment under command of one operator.

Also seen was the Light Curtain which uses a principle of polarized light to project a constantly changing series of colored images across the screen during intermission.

The new theaters are in the Theme building of Prudential Town Center. The lobby area, box office and refreshment center serving both theaters are completely open on a parklike setting of 4,000 tropical plantings comprising one of the world's largest indoor gardens.

The Theme building also will contain a number of restaurants, retail shops and other services.

A joint enterprise of Taubman Theaters and United Artists Theaters, The Movies now have 11 screens in Detroit suburban areas including Dearborn and Sterling Heights. Five more are being built into a new regional retail development under construction in Novi. Other Michigan locations are in Ann Arbor and Grand Rapids.

The Movies are backed by more than 50 years of film presentations in conventional theaters and 17 years of multiple-screen experience. Developed as an entertainment

medium for the entire family, the multiple-screen concept provides for exhibition of a variety of films covering different age groups and viewer tastes.

An announced policy of The Movies is the scheduling of at least one G-rated film, open to all age groups without restriction,

in each center every week.

Keyed to maximum service for filmgoers, The Movies at Prudential Town Center will open daily at 1 p.m. with an early bird admission price of \$1.25 until 2 p.m. Special discount prices are also available to senior citizens and students.

P'JAZZ concerts set

Chuck Muer's outdoor P'JAZZ concerts on the pool terrace at Detroit's Hotel Pontchartrain will feature twice as many big-name road bands this summer as ever before.

The Wednesday and Friday after-work concerts, beginning Wednesday, will present Woody Herman, Maynard Ferguson, Stan Kenton, Buddy Rich, The Dorsey Band, Mercer Ellington, and the Trinidad Tripoli Steel Band.

The New McKinney's Cotton Pickers, Jimmy Wilkins, and the John Schaeffer bands also are booked for one-nighters.

Big bands Austin Moro and Brookside Jazz Ensemble with Ursula Walker fill out the remainder of the 26-night schedule.

Dick Purton of WXYZ radio will be master of ceremonies for opening night, Wednesday. He will stage contests to choose Miss and Mr. P'JAZZ and Miss Fanny Pants. Anyone in at-

tendance is eligible to participate in the contests.

Following the Austin-Moro concert Wednesday, dance instructors from Arthur Murray will provide instruction in the bump, hustle, and latest dances.

Concerts run from 6 to 10 p.m. "Crowds are growing every year," said host-restaurateur Chuck Muer. "We hit an all-time high capacity crowd for Maynard Ferguson last year."

"This is the second year we've added Friday concerts, and the fifth year for traditional Wednesday concerts," Muer said.

Muer is planning to add an additional food item or two to the hamburgers and kalbassa sandwiches, cocktails and beer traditionally served at P'JAZZ concerts.

In case of rain, concerts are held in the hotel ballroom.



Starring

Chuck Mitchell, poet, actor, singer, musician and host of the Detroit TV show on WXYZ-TV, is starring through July 4 at The Raven Gallery in Southfield. Mitchell has performed at clubs, coffeehouses and in concert throughout the United States. Showtime at The Raven is Tuesday, Wednesday, Thursday and Sunday at 9:30 p.m.; Friday and Saturday at 9:30 and 11:30 p.m.

Dining And Entertainment Guide

ON THE TOWN

MOVIE GUIDE

QUO VADIS THEATRE CENTER

Warren and Wayne Roads - Opposite Hudson's Westland
The World's Greatest Movie Complex • 4 Theaters in One Building
MAT. WED. ALL THEATERS SHOW 1 P.M. \$1.00
PHONE 425-7700 or 261-8900

| | |
|---|--|
| Jack Nicholson "THE MISSOURI BREAKS" (PG) | Marjorie Gortner "FOOD OF THE GODS" (PG) |
| Woody Allen "ANATOMY OF A MIND" (PG) | Doug McClure "THE LAND THAT TIME FORGOT" (PG) |
| George Segal "THE DUCHESSE AND DIRTWATER FOX" (PG) | What was his power over women? |
| Burt Reynolds "W.W. AND THE DIXIE DANCEKINGS" (PG) | "MANSON" (R) |
| | Lee Marvin "PRIME CUT" (R) |

LA PARISIEN

Garden City
Mat. Wed. 1 P.M. \$2.00
Jack Nicholson
"ONE FLEW OVER THE CUCKOO'S NEST" (R)
James Caan
"THE KILLER ELITE"

"21 CLUB"

On Top The Quo Vadis Theaters
Theatre Goes Special! Sun thru Thursday A Candlelight Dinner plus admission to any 1 of the 4 movies playing at the Quo Vadis Theaters. \$6.50 Per Person. Theatre Goes Special for Wed. Mat. \$2.50 for lunch and movie. 261-4530.

DEARBORN ENTERTAINMENT CENTER

Michigan at Telegraph MAT. WED. ALL THEATERS SHOW 1 P.M. L01-3449 L01-0056

| | |
|--|--|
| Jack Nicholson "THE MISSOURI BREAKS" (PG) | New For Your Movie Going Pleasure THEATERS in the Dearborn Entertainment Center |
| Sean Connery "THE WIND AND THE LION" (PG) | What Was His Power Over Women |
| Marjorie Gortner "FOOD OF THE GODS" (PG) | "MANSON" (R) |
| Doug McClure "THE LAND THAT TIME FORGOT" (PG) | |

STATE-WAYNE

WAYNE ADULTS \$1.50 MON. THRU FRI. PA 1-2100
MATINEES DAILY
Tatum O'Neal in
"BAD NEWS BEARS" (PG)
And "PAPER MOON" (PG)

ALGIERS DRIVE-IN

Westland GA 2-8810
CHILDREN FREE FREE KIDDIE RIDES
Marjorie Gortner
"THE FOOD OF THE GODS" (PG)
Doug McClure
"THE LAND THAT TIME FORGOT" (PG)
NO PASSES FRIDAY

WAYNE DRIVE-IN I

Michigan Ave. W. of WAYNE PA 1-3150
Electric In-Car Heaters
CHILDREN FREE FREE KIDDIE RIDES
Robert DeNiro
"TAXI DRIVER" (R)
Warren Beatty
"SHAMPOO" (R)

WAYNE DRIVE-IN II

Michigan Ave. W. of WAYNE PA 1-3150
Electric In-Car Heaters
CHILDREN FREE FREE KIDDIE RIDES
#2-"3 STORIES CARNIVAL"
#3-"HAWMPS" (G)
#4-"THE DARING DOBERMANS" (G)
#5-"BENJI'S LIFE STORY"

A dinner
lubricates business
William Scott
Lord Stowell

Hope's Fish & Chips

Fresh Nova Scotia Fillets filleted in our kitchen
Delicious: Shrimp, Fish, Legs, Clams, and Scallops
OUT OF THIS WORLD! Complete Dining Facilities
CARRY-OUT ORDERS
CA 7-2130 or CA 7-2301

28370 JOY ROAD

IN SHOPPING PLAZA
Bet. Middlebelt & Inland



BONANZA

ATMOSPHERE ON A BUDGET

INTRODUCING OUR NEW
HELP YOURSELF SALAD BAR

Eat to your heart's delight!

AS ALWAYS-
MONDAYS-SENIOR CITIZENS DAY-ALL DAY
TUESDAYS-FAMILY NITE-4:00 P.M. TIL CLOSE
TWO LOCATIONS ONLY

SOUTHFIELD

25610 W. 8 MILE RD.
AT BEECH DALY RD.
IN K-MART PLAZA

LIVONIA

33456 W. 7 MILE RD.
AT FARMINGTON RD.
IN K-MART PLAZA

June Special Dinner Menus

Vittorio's

INN THE FRONT

33201 Plymouth Road
Livonia

Monday thru Thursday
4:30 p.m. - 12:00 p.m.

| | |
|--------------------------------------|--------|
| Gnocchi, w/Meat or Tomato Sauce | \$2.95 |
| Manicotti w/ Tomato Sauce | \$2.95 |
| Mostaccioli w/ Meat or Tomato Sauce | \$2.95 |
| Spaghetti, w/ Meat or Tomato Sauce | \$2.95 |
| Chopped Sirloin Steak | \$2.95 |
| Broasted Spring Chicken | \$3.50 |
| Ravioli, Meat or Cheese with Meat or | |
| Tomato Sauce | \$3.75 |
| Breaded Veal Cutlet | \$3.95 |
| Lasagna Al Forno | \$4.50 |
| Veal Parmigiana | \$4.50 |
| Atlantic Baked Haddock | \$4.50 |
| Prime Rib of Beef | \$5.95 |

PIZZA

| CHEESE & SAUSAGE | | |
|------------------|--------|--------|
| Small | Med. | Large |
| \$2.50 | \$2.95 | \$3.75 |

Dinners include

Salad,
Bread Basket & Coffee
Beer by the Pitcher available
House wines by the Liter
Carry Out service available

CALL 425-8333

Now Appearing:
WINDSONG
Monday thru Saturday

Vittorio's

INN THE ALLEY

33201 Plymouth Road
Livonia

Monday thru Thursday
4:30 p.m. - 12:00 p.m.

| | |
|--------------------------------------|--------|
| Ravioli, Meat or Cheese w/ Meatballs | |
| & Mushroom Sauce | \$4.50 |
| Lasagna Al Forno | \$4.50 |
| Spaghetti Vittorio w/ Meatballs & | |
| Mushroom Sauce | \$4.50 |
| Veal Parmigiana | \$4.50 |
| Steak Bits | \$4.50 |
| New York Strip Sirloin | \$4.50 |
| Queen Size Filet Mignon | \$4.50 |
| Baby Beef Liver | \$4.50 |
| Chicken Cordon Bleu | \$4.50 |
| Shrimp Stuffed w/ Crabmeat | \$4.50 |
| Lobster Tail | \$4.50 |
| Atlantic Baked Haddock | \$4.50 |
| Baked Dover Sole au Gratin | \$4.50 |

Dinners include:

Salad, Potato
or Spaghetti,
Bread & Coffee

CALL 425-8810

Now Appearing
THE BOBBY LAUREL QUARTET
Tuesday thru Saturday

the movies
the movies
are coming Today to
Prudential Town Center!

Taubman Theaters
and
United Artists Theatres
proudly announce the premiere attraction
starting today at

the movies
at prudential town center

Premiere attraction at both the movies #1 and the movies #2

The greatest
entertainment
since
"That's
Entertainment!"



"let's go to
the movies!"

Visit the world's largest indoor tropical
gardens at the movies

SUBURBAN DETROIT THEATRES INC.

ABBEY 1 • 2 • 3

11 Mile Rd. & I-75 (Chrysler Freeway)
368-0881

Across from Oakland Mall on I-75 W. Rd.

1 Marlon Brando Jack Nicholson
"THE MISSOURI BREAKS" (PG)

2 "DIRTY MARY, CRAZY LARRY"
Peter Fonda (PG)
plus
"VANISHING POINT" (PG)

3 "BUGS BUNNY SUPERSTAR" (G)
Featuring the World's
Craziest Wabbit

FAIRLANE

Wood Rd. at Telegraph (411) 1-7200

HELD OVER

Raquel Welch, Bill Cosby
Harvey Keitel
"MOTHER, JUGS & SPEED" (PG)

Wednesday Matinees 1 show, 1:00 p.m.
plus
Elliott Gould, Eddie Albert
"WHIFFS"

Call Theatre for Schedule

KINGSWOOD

Woodward at Square Lake
338-7111

Walter Matthau

Tatum O'Neal

"THE BAD NEWS BEARS" (PG)

MATINEE WED., SAT. & SUN

NORTHLAND

J. L. Hudson Drive - Northland Center
359-3366

EXCLUSIVE ENGAGEMENT

Kris Kristofferson Sara Miles

"THE SAILOR WHO FELL FROM GRACE WITH THE SEA"

COMING JUNE 23

"LOGAN'S RUN"

Matinees Wed. Sat. & Sun.

Call theatre for schedule

559-3366

OLD ORCHARD

On Orchard Lake Rd. N. of I-24 Mile
477-0010

Walter Matthau Tatum O'Neal

"THE BAD NEWS BEARS" (PG)

Matinee Friday, Sat. & Sun.

#2 "HAWMPS" (G)

plus

"BENJI'S LIFE STORY"

Call Theatre for Schedule

Call Theatre for Schedule

RADIO CITY

543-5800

Woodward at 9 Mile

Banned in California!

"MANSON... and the girls" (R)

See and hear the actual "family!"

Also

Ernest Borgnine Michael J. Pollard

"SUNDAY IN THE COUNTRY" (R)

Please call theatre for schedule time

TERRACE

30400 Plymouth near Middlebelt

Peter Fonda

Susan George

"DIRTY MARY, CRAZY LARRY"

plus

"VANISHING POINT" (PG)

THURSDAY ONLY

2 "ROMEO & JULIET" (PG)

STARTING FRIDAY JUNE 18

Fred Astaire & Gene Kelly

"THAT'S ENTERTAINMENT PART II"

Matinees Daily

Please Call Theatre for Schedule

TOWNE 1&2

Greenfield Rd. N. of 10 Mile

at Lincoln Center 968-8700

- Towne 1 -

"BUGS BUNNY SUPERSTAR" (G)

- Towne 2 -

Rod Steiger in

"W. C. FIELDS & ME"

Starts Friday:

"THIEVES LIKE US"

VILLAGE

Maple (15 Mile at Coolidge) 643-8888

"ANIMAL CRACKERS"

Starring

The Marx Brothers

also

"GABLE & LOMBARD"

starring

James Brolin

Jill Clayburgh & Red Buttons

Wednesday Matinee - 1 show, 1:00 p.m.

Call Theatre for Schedule

500 Help wanted

NEED 2 WAITRESSES. Experienced preferred. Part-time and full-time days and nights. Busy business across from DRC. Good wages and good tips. See Ed personally. Apply After 6PM. At Derby Bar. 13461 Middlebelt.

COUPLES wanted part or full-time to help manage family business. Paid vacation and holidays. Profit sharing, retirement possible. Call Mr. Giles. 371-1012

SEVERAL GIRLS to operate specialty machine equipment. Morning and afternoon shift available. Inquire in person. Production Products Inc., 12357 Market St., Livonia.

College Degree Yet Frustrated?

We have several openings for highly motivated, disciplined and ambitious people in our Real Estate Marketing Department. We would prefer some business or accounting background. Must enjoy meeting people. Compensation commensurate with experience. Call MR. KANGAS at 494-0800.

One Way Ltd.

TAILOR or SEAMSTRESS, experienced in men's slacks alterations. Apply Laphams, Northville 349-3677

BOY OR YOUNG MAN OVER 18 for general Drug Store work. Recent experience preferred. Elfron Drugs, 15800 W. 16 Mile, Southfield.

PHONE WORK Pleasant Southfield Offices. Part or full-time. Call Brooks, between 1-4 PM. 559-7992

DRAFTSMAN - parts feeding company, to make detailed drawing from assembly drawings. Previous training preferred. Apply in person between 3:30 PM and 4:30 PM. Automation Co., 24623 Capitol, Redford.

General Accountant

For manufacturing company in northern suburbs. Individual will have supervisory responsibilities for all accounting, budgeting, financial analysis, systems and procedures. Must possess effective communication skills and be management-minded and have leadership abilities. Excellent salary and fringe benefits. Send resume with executive A.D. potential. Send resume - salary requirements to: Box 274, Observer & Eccentric Newspapers, 36251 Schoolcraft, Livonia, Michigan 48150.

ART DIRECTOR Agency background and ability to assume responsibility. Require versatility in all areas, and company delivers while training. Send resume to: Box 274, Observer & Eccentric Newspapers, 36251 Schoolcraft, Livonia, Michigan 48150.

MARTIN TRAINER Advertising-Marketing agency has opening for Trainer. Marketing or Advertising degree required. Send resume - salary requirements to: Box 274, Observer & Eccentric Newspapers, 36251 Schoolcraft, Livonia, Michigan 48150.

BOOKKEEPER Detail oriented to handle full set of corporate books thru trial balance. Payroll, P.R. taxes. Must type 40,000 plus fringes. Send resume to: Box 280, Observer & Eccentric Newspapers, 36251 Schoolcraft, Livonia, Michigan 48150.

ENGINEER Strong aerospace experience in digital control and performance areas. \$18,500 to \$24,000. Fee paid. LOIS RAY PERSONNEL 559-0560

OFFICE TRAINEE Opportunity for marketing graduate to work for agency. Perform assignments in all areas, and company delivers while training. Send resume to: Box 274, Observer & Eccentric Newspapers, 36251 Schoolcraft, Livonia, Michigan 48150.

500 Help wanted

MECHANICS

ACTION OLDS LIVONIA

GM EXPERIENCE NECESSARY

1 Automatic transmission man, 3 general mechanics, with air conditioning experience, 2 service writers. Top pay, excellent benefits.

CALL MR. RUTLEDGE 8 A.M. - 6 P.M.

261-6900

INSIDE PARTS & SERVICE

We need and individual to receive service calls, handle parts duties and to perform some inside repairs. Mechanical comprehension and accuracy required.

Position offers full time employment and company benefits. To arrange an interview, call:

MR. LARRY FLEGAL 354-2220
Monday Only, June 21

Clayton Clayton Manufacturing Company
Southfield, Michigan 48075
Equal Opportunity Employer

The City of Plymouth

is seeking applications for the following C.E.T.A. II positions:

- Sr. Citizen Coordinator
- Maintenance Man IV
- Recreational Aide

These positions are federally funded positions available after July 1, 1976.

Applicants

MUST RESIDE in the City of Plymouth and have been unemployed for 30 days or more. Applications may be obtained from the

City Manager's Office
201 S. Main, Plymouth

An Equal opportunity employer

500 Help wanted

SURFACE GRINDER HAND Experienced in precision grinding of Gages & Details in Carbide & Steel. Job shop experience preferred. Good fringe benefit package. Apply in Person Mini Precision Products, Inc. 29400 W. 8 Mile Rd. Southfield, Mich. 48034

FITTER-WELDER wanted, parts feeding experience helpful. Apply Mac Automation Co., 26450 W. 7 Mile Rd., Detroit, Michigan. 355-4880

ORDER CO-ORDINATOR

We have a challenging variety filled position available at our modern distribution center. Our ideal candidate has had experience coordinating orders, preferably in an Electronics operation and has good communication skills. A background in Electronics would be an added plus. At Panasonic, one of the World's Leaders in Electronics and Home Entertainment products, we can offer you pleasant working conditions, paid hospitalization and life insurance, 11 paid holidays, Profit sharing, employee discounts and more. To arrange an interview, please call:

SID KING
(313) 477-2760

PANASONIC

Detroit Distribution Center
23975 Research Drive
Farmington, Michigan
Equal Opportunity Employer M/F

BEAUTICIAN as RECEPTIONIST Over 30. With some floor work to assist Manager. Artists' Livonia Mail 474-8944

PART - FULL TIME WOULD YOU LIKE to sell Hallmark Cards in our bright new store at Northland? Salaried openings for mature sales people with good retail store experience. Unquestionable integrity and reliability required. Apply: Glenn's Hallmark (Mrs. Stenstrom), Fri. or Sat. 9-3 AM - 5 PM.

RECEPTIONIST, part-time, for Beauty Salon, experience preferred. Days, call 851-4240, or evenings, 1-684-0455

ESTIMATOR, Plastic products company, specializing in flexible foam, seeks experienced estimator. Good salary and fringe benefits. Send resume with salary requirements to: Box 132, Observer & Eccentric Newspapers, 36251 Schoolcraft, Livonia, Michigan 48150.

ART DIRECTOR Agency background and ability to assume responsibility. Require versatility in all areas, and company delivers while training. Send resume to: Box 274, Observer & Eccentric Newspapers, 36251 Schoolcraft, Livonia, Michigan 48150.

MARTIN TRAINER Advertising-Marketing agency has opening for Trainer. Marketing or Advertising degree required. Send resume - salary requirements to: Box 274, Observer & Eccentric Newspapers, 36251 Schoolcraft, Livonia, Michigan 48150.

BOOKKEEPER Detail oriented to handle full set of corporate books thru trial balance. Payroll, P.R. taxes. Must type 40,000 plus fringes. Send resume to: Box 280, Observer & Eccentric Newspapers, 36251 Schoolcraft, Livonia, Michigan 48150.

ENGINEER Strong aerospace experience in digital control and performance areas. \$18,500 to \$24,000. Fee paid. LOIS RAY PERSONNEL 559-0560

OFFICE TRAINEE Opportunity for marketing graduate to work for agency. Perform assignments in all areas, and company delivers while training. Send resume to: Box 274, Observer & Eccentric Newspapers, 36251 Schoolcraft, Livonia, Michigan 48150.

500 Help wanted

MECHANICS

ACTION OLDS LIVONIA

GM EXPERIENCE NECESSARY

1 Automatic transmission man, 3 general mechanics, with air conditioning experience, 2 service writers. Top pay, excellent benefits.

CALL MR. RUTLEDGE 8 A.M. - 6 P.M.

261-6900

INSIDE PARTS & SERVICE

We need and individual to receive service calls, handle parts duties and to perform some inside repairs. Mechanical comprehension and accuracy required.

Position offers full time employment and company benefits. To arrange an interview, call:

MR. LARRY FLEGAL 354-2220
Monday Only, June 21

Clayton Clayton Manufacturing Company
Southfield, Michigan 48075
Equal Opportunity Employer

The City of Plymouth

is seeking applications for the following C.E.T.A. II positions:

- Sr. Citizen Coordinator
- Maintenance Man IV
- Recreational Aide

These positions are federally funded positions available after July 1, 1976.

Applicants

MUST RESIDE in the City of Plymouth and have been unemployed for 30 days or more. Applications may be obtained from the

City Manager's Office
201 S. Main, Plymouth

An Equal opportunity employer

500 Help wanted

FULL TIME Sales & stock in office products. Apply: Manager: MACAULEY'S 689-1038

PHYSICALLY FIT men for furniture and piano moving. Age 25 and up. Part time work. \$3.25 an hour. Must be able to drive. 273-2914

ACCOUNT REPRESENTATIVE Automotive oriented. Ability to write sales promotion. Will involve Literature & Sales Aids. Advertising, Trade Shows, Motivations, Programs, Sales Meetings. Send resume - salary requirements to: Box 274, Observer & Eccentric Newspapers, 36251 Schoolcraft, Livonia, Michigan 48150.

Part Time

Top Wages Plus Bonuses!!! Convenient hours, mornings, afternoons or evenings. If you have a good speaking voice, you can qualify for phone canvassing work from our plush air conditioned Southfield office. Call Mr. Downie (between 10 and 6 pm.) 354-5573

SHORT - Order Cooks, experienced, opening for day shift, and afternoon shift. Good tips. Bill's Restaurant, 36480 Plymouth, Liv. 482-8245

SURFACE GRINDER Experience top wages. Full fringe benefits. Moeller Manufacturing 482-8245

INSPECTOR

Floor inspection and quality control. Must be familiar with air gages, heat treat and grinding. Call Ron at: 478-1745

PRESS OPERATOR

Experience required for small Livonia Manufacturing Co. Good benefits. Apply at 35455 Schoolcraft.

BAR MAIDS & Waitresses wanted. Experienced only need apply. Top wages for top help. Taylor area 388-2347

OPPORTUNITY Michigan's finest chain of home decorating stores has an immediate opening for a mature young man in its Birmingham store. We specialize in wall covering, quality paint products and Armstrong floors. If you have an eye for color and enjoy meeting the public, you will like this job. Good starting salary, excellent working conditions and company fringe benefits. For an interview, please call Sue Eisen 566-4735

FISHER WALLPAPER & PAINT IS MILE AT LAHSER

OLDER MAN

Required for helper in machine shop. Call Ron 478-1745

MAN WITH VAN needed for local deliveries. Apply Mayers Janitorial Supply, 25743 West 7 Mile Rd., Detroit.

TOOL & DIE Man Experience. Repair and set up small prog dies. Shaw & Slavsky Inc. 13321 Elmira, near Plymouth and Schaefer Rd. 851-4094

SALAD GIRL - Part time days. Experienced only. Farmington area 851-4094

TOOL MAKER

All around man required for manufacturing plant, operational maintenance and production machining set-up. Older man preferred with lathe experience. 478-1745

SOUTHFIELD DESIGN firm needs technician for photostat lab. Experienced preferred. 552-3943

The Junior

Boot Shops are looking for a person, preferably over 25, to be trained as a Children's Shoe Fitting Specialist. This is a permanent FULL-TIME position. Apply in person at: CHATHAM SQUARE SHOPPING CENTER, Middlebelt & 11 Mile Farmington Hills

SALESWOMAN for fine jewelry store, part-time. Birmingham - Bloomfield area. 866-0973

ALUMINUM WINDOW Assembly. Blue Cross and other benefits. Steady year around work. Weather King Windows & Doors 12345 Schaefer, Detroit.

COOK - ambitious middle-aged lady or young man able to work nights. No experience necessary. Apply at The Chalet, 39305 Plymouth Rd., Livonia.

COOKS - Day or night. Experienced. Italian cooking helpful but not necessary. Farmington area. 851-4094

DRAPERY WORK ROOM has opening for experienced tailor, LIVONIA 325-1460

500 Help wanted

BATHY MANUFACTURING COMPANY

An Armco Company

Has Immediate Openings For Industrial Electrician, Journeymen Experienced Welders (Arc-Mig)

Must have good work record with local references.

Apply 8 A.M. to 5 P.M. at Employment Office

100 S. Mill St. Plymouth, Michigan

An Equal Opportunity Employer M/F

CLAIM REPRESENTATIVES

We have immediate openings for Claim Representatives with two or more years experience in adjusting auto/general liability claims. The openings involved are inside positions.

We offer an excellent fringe benefit program, pleasant working conditions and opportunity for advancement. Starting salary commensurate with experience. If you meet the above qualifications, and are interested in a career opportunity with a leading company in the insurance industry,

please call Mr. Vagi at 557-5700

Fireman's Fund Insurance Companies

An affirmative action equal opportunity employer M/F

CLASSIFICATION INDEX

AUTOMOTIVE

819 Auto Financing
850 Autos for Sale
852 Antique Cars
854 American Motors
856 Buick
858 Cadillac
860 Chevrolet
862 Chrysler
864 Dodge
866 Ford
870 Jeep
872 Lincoln
874 Mercury
876 Oldsmobile
878 Plymouth
880 Pontiac
882 Sports & Imported Cars
884 Volkswagen
816 Auto Parts & Service
818 Auto Rentals & Leasing
819 Auto Financing
820 Autos Wanted
822 Trucks for Sale
823 Vans
800 Recreational Vehicles
802 Snowmobiles
804 Airplanes
806 Boats & Motors
808 Vehicle & Boat Storage
810 Importer Motor
812 Motorcycles
814 Camper & Motorhomes

EMPLOYMENT, INSTRUCTION

518 Education-Instruction
500 Help Wanted
510 Help Wanted Couples
502 Help Wanted Dental-Medical
507 Help Wanted-Part Time
508 Help Wanted-Domestic
504 Help Wanted-Office-Clerical
506 Help Wanted-Sales
520 Secretarial-Business Services
512 Situations Wanted-Female
514 Situations Wanted-Male
516 Situations Wanted-Male & Female

NOTICES & SERVICES

468 Death Notices
604 Announcements & Notices
626 Bingo
610 Cards of Thanks
618 Child Care
614 Death Notices
628 Entertainment
616 Mail for Rent
612 Memoranda
622 Income Tax & Insurance
606 Legal Notices
602 Lost & Found
600 Personal
624 Professional Services
608 Transportation

MERCHANDISE FOR SALE

702 Antiques
702 Crafts
706 Appliances
700 Auction Sales
712 Bicycles for Sale
718 Building Materials
714 Business & Office Equipment
724 Camera Supplies
720 Farm Produce
721 Flowers & Plants
722 Hobbies Coins & Stamps
744 Horses Livestock & Equipment
708 Household Goods-Oakland County
709 Household Goods-Wayne County
738 Household Pets
716 Lawn/Garden & Farm Equipment
710 Misc. for Sale-Oakland County
711 Misc. for Sale-Wayne County
726 Musical Instruments
740 Pet Service
740 Rummage Sales
730 Sporting Goods
728 Stereo Hi-Fi & Tape Decks
734 Trade or Sell
736 Wanted to Buy
732 Wearing Apparel

We reserve the right to classify, revise or reject any want ad. Want ads may be placed until 4 p.m. Tuesday for the Thursday edition and 4 p.m. Friday for the Monday edition. No cancellations accepted after noon Tuesday for Thursday editions or noon Friday for Monday editions. No cancellations before first insertion. No cancellations on Double Action Ads. The Observer & Eccentric Newspapers will not issue credit for errors in ads after the first incorrect insertion. Report any errors immediately. Phone Room hours are 8:30 a.m. to 5:30 p.m. Monday through Friday.



You can charge your classified ad to your Bank Americard or Master Charge account. Please have your card hands wherever you call.

CALL CLASSIFIED DIRECT
644-1070 OAKLAND COUNTY
852-3222 ROCHESTER AVON TWP.
522-0900 WAYNE COUNTY

500 Help wanted

Automatic Screw Lathe
Turret Lathe Opr's
Apply between 10 AM & 2 PM
27040 Princeton, Inkster
562-4444

DEPENDABLE workers for house-keeping duties. APPLY IN PERSON. 9-4 Mon. - Fri. Westland Convalescent Center. 36137 W. Warren, Westland.

MAINTENANCE MAN Must have knowledge of electrical circuits with minimum of 4 years factory experience. Must also be available for off shifts and overtime. Union shop of an aggressive firm in Livonia area, providing excellent fringe benefits. Reply with resume to Box 268, Observer & Eccentric Newspapers, 36251 Schoolcraft, Livonia, Michigan 48150.

LATHE HAND EXPERIENCED ONLY Metro Airport area, call Joe. 941-0860

MANAGER MGR. TRAINEE Independent Oil Company has openings. Salary plus commission. Apply at: 13900 W. 8 Mile, Oak Park 2910 Venoy Rd. Wayne between 8 AM and 12 Noon

MATURE SALESLADIES Children's Apparel Full-time. Experienced only apply. Berlin's Children's Shop, Orchard Mall, Orchard Lake and Maple. 851-5110

THE PANTS PLACE is looking for a sharp high school student for part-time help. 477-0636

FARMINGTON ENGINEER \$21,000 Fee Paid Experienced project Engineer needed by fast expanding suburban firm. Background in small transfer type machine necessary. PERMANENT STAFF PERSONNEL. Call 388-8900

AFTERNOON WAITRESS - Please apply at the Huggins House, 36485 Plymouth Rd., Livonia. Experience preferred.

RESTAURANT MANAGEMENT Due to the rapid advancement of Taco Bell we are currently seeking Managers, Manager Trainees & Manager Assistants. We offer: A competitive salary structure. Paid Vacation Hospitalization Profit Sharing. We seek individuals who are willing to apply themselves to a system that has made us a national chain. Please call Mr. Lee 455-0420 between 2 PM-4PM

STEEL FITTER Fabrication Shop requires Fitter with 5 years experience. Fringe benefits overtime. Apply in Person at 20723 Sunnydale, Farmington Hills, Mich. 8 Mile - Orchard Lake Rds. areas.

LATHE HAND EXPERIENCED ONLY Metro Airport area, call Joe. 941-0860

KEYLINER TYPESETTER wanted by magazine publisher in North-west Suburbs. Experienced on Compaset 500 helpful. No smokers. Full-time permanent position in recession proof business. Call Mr. Glickstein. 477-6650

JOURNEYMEN TRAILER MECHANIC Experienced. Apply 8 AM - 5 PM. U.S. Truck 2290 24th St., Detroit An Equal Opportunity Employer

WAITRESSES All shifts, full & part-time. Mature preferred. Vacation pay, uniforms and meals furnished. Apply in person between 8 and 10 AM or 3 and 5 PM.

Bates Hamburgers 33406 Five Mile, Livonia

GAL FRIDAY - Retail carpet and tile store. Waterford Twp. Pleasant phone manner, help customers, decision making, experienced on Compaset 500 helpful. No smokers. Full-time permanent position in recession proof business. Call Mr. Glickstein. 477-6650

DIE SETTERS Experience required. For Can Manufacturing facility, Northwest of Detroit, Mich. Wages commensurate with experience. Apply: Diversified Packaging, 730 Howell St., Howell, Mich. 48843. 817-546-6500

500 Help wanted

WANTED - heavy repair mechanic experienced with GM cars, engine transmission & rear axle repair. All repairs in strict confidence. Dealer in Livonia area. Reply: Box 284, Observer & Eccentric Newspapers, 36251 Schoolcraft, Livonia, Michigan 48150.

CASHIER, Algiers Drive-In Theatre, Wayne and Warren Rds. Apply in person after 7:30 PM any day.

ATTENTION Summer Expansion Men & Women Due to expansion international company opening 2 new branch offices. REDFORD-WAYNE Corporation Employment Office 386-1581

LADIES Room attendant wanted. Algiers Drive-In Theatre, Wayne and Warren Rds. Apply in person after 7:30 PM any day.

EXPERIENCED driver to help drive 20 foot U-Haul truck to Denver. Leave June 27th. References. Expenses paid one way. 842-6837

JANITORS Part-Full Time work in Northwest area, must be dependable and have transportation. 535-6108

METALLURGICAL TECHNICIAN To work with molten metals in metallurgical laboratory foundry. The job will also require work in mechanical testing and chemical areas of same laboratory. 2 years college in metallurgy or equivalent experience required. Please send resume detailing experience, salary, history and current salary requirements to: Box 198, Observer & Eccentric Newspapers, 36251 Schoolcraft, Livonia, Michigan 48150.

WAITRESSES Part and full time. days. Apply in person at the Good Time Bar, 3608 Plymouth Rd. Livonia, W. of Wayne Rd.

DISHWASHERS for steady evenings. Must be dependable. Apply in person - only between 7 AM - 2 PM to chef Jim Pappas.

TOPINKA'S COUNTRY HOUSE Telegraph at W. 7 Mile

INVENTORY Work with manual Cardex Control. Read simple prints. Good in arithmetic. Salary, benefits. Apply: H.O. TRERICE CO. 12950 W. 8 Mile Rd., Oak Park

MECHANICALLY INCLINED individual with electric motor knowledge to repair vacuum cleaners. Must be dependable. Oak Park area. 144-0086

WOMAN WANTED for convalescent care and light house-keeping. 3 days per week. Hours arranged. Northland area. After 4 PM. 569-3523

ASSISTANT MANAGER We need experienced Management Personnel with background in Supervision for Retail operation. Excellent opportunity for advancement. Good pay. Super company benefits. Apply in person.

ALBERTS Westland Shopping Center See Mrs. Shepherd

COOK (Boiler Man) 5 to 6 days per week. Day position. 9 AM to 5 PM. Good wages and fringe benefits. Some experience essential. Apply in person after 3 PM.

Machus Red Fox 6676 Telegraph Rd. near 15 Mile Rd. Birm.

500 Help wanted

GENERAL MAINTENANCE with ELECTRICAL EXPERIENCE on machines. Apply 17000 Northville Rd., Northville. 349-3410

PARKING LOT ATTENDANTS - Experience helpful but not necessary. Day and Night. Farmington area. 851-4094

TOOL & DIE FOREMAN \$27,000 TO START 397-2212

| | | | | | | | | |
|--|--|--|--|---|---|---|--|---|
| 502 Help Wanted Dental-Medical NURSE'S AIDE Mature woman for care of older woman, Monday thru Friday, experience necessary. 453-5852 BUSINESS ASSISTANT - Dental. Call interested in career in expanding Dental office. Fringe benefits. Pontiac area. Send resume to: Box 272, Observer & Eccentric Newspapers, 36251 Schoolcraft, Livonia, Michigan 48150. MEDICAL ASSISTANT For Eye Doctor's office. Full Time. Must Type & work well with people. Farmington. 477-6585 RNs & LPNs, full or part time. Afternoon and midnight shifts. Apply ARNOLD HOME, 18530 W. 7 Mile. RE 1-4001, Ext. 3 | 502 Help Wanted Dental-Medical INSURANCE BILLER 4700 Experience with all types of Medical insurance required. Bookkeeping helpful. Busy 2 doctor practice. 5 days. No weekends or evenings. Full benefits. Dr. Personnel Northland Medical Bldg. 569-5254 DENTAL ASSISTANT - Chairside. Part time. Well established crown and bridge practice. Experience and references necessary. Must be available late afternoons and early evenings and 8 to 5 PM Saturday. 10 Mile - Northwestern area. Days 384-4344; evenings 435-3081 | 502 Help Wanted Dental-Medical MEDICAL ASST. For busy Pediatrician. Experience required in injections and light lab. Some insurance experience necessary. Excellent salary & benefits. Dr. Personnel Northland Medical Bldg. 569-5254 DENTAL ASSISTANT for Dearborn office. Experience in all phases of assisting required. Excellent salary for responsible and conscientious person. 561-3599 | 502 Help Wanted Dental-Medical RN'S & LPN'S Full time, days. Part time, all shifts. Apply in person, Mon. - Fri., 10 AM - 4 PM. HOPE CARE CONVALESCENT CENTER 38410 Cherry Hill Rd. Westland RECEPTIONIST needed for physician's office in Troy. Must know pegboard, insurance, etc. Call Friday A. M., 9 to 12. 855-1878 DENTAL HYGIENIST Wanted 3 days. Established practice in Warren. 751-0520 | 502 Help Wanted Dental-Medical NURSE AIDES STUDENT NURSES LAUNDRY PERSONNEL Positions available. Full or Part time. Call weekdays between 9 AM - 3 PM, Director of Nursing, CAMBRIDGE NURSING CENTER 255-1010 EXPERIENCED INSURANCE 3 gal with clinical skills. For Berkley family practice. Call between 9 AM - 5:30 PM. 398-7254 DENTAL ASSISTANT Experienced only. Full time, 6 1/2 day week. Woodward - 11 Mile Area. 398-4455 | 502 Help Wanted Dental-Medical DENTAL ASSISTANT Enthusiastic, mature, career oriented; for busy, progressive, 2 dentist office. Initial assignment to include training at chairside. Some experience. Potential advance training in insurance, bookkeeping and office management. Consideration given to candidates having leadership capabilities. Westland-Livonia area. Box 253, Observer & Eccentric Newspapers, 36251 Schoolcraft, Livonia, Michigan 48150. RN OR LPN Afternoon, 4 PM to 12 PM opening. Small units, stable qualified staff. RN, \$45 per shift. LPN, \$37 per shift. Call for appointment 549-5500 | 502 Help Wanted Dental-Medical RN'S - LPN'S Midnight shift. Full or part time. Modern extended care facility. MIDDLEBELT NURSING CENTER 14900 Middlebelt, Livonia 425-4200 FULL TIME experienced Medical Assistant for Podiatrist's office. Must be enthusiastic, eager to learn and career oriented. Please call between noon and 1:30 PM. 525-2623 MEDICAL ASSISTANT familiar with Lab procedures, EKG's & Receptionist duties for busy Doctors office in Southfield. Call, ask for Mary. 275-4580 | 502 Help Wanted Dental-Medical RNS & LPNS All shifts, full and part time. Excellent pay, fringe benefits, good working conditions. Suburban location. Call Miss Yancy, RN. Presbyterian Village in Redford Twp. 531-7200 RECEPTIONIST and associated duties for Dental office. Possible 4 days per week for energetic, enthusiastic person. Many flexible days off throughout year. Plymouth area. Send resume to: Box 122, Observer & Eccentric Newspapers, 36251 Schoolcraft, Livonia, Michigan 48150. KITCHEN HELP Woman wanted full time, 12 noon to 8:30 P.M. Prefer Livonia - Plymouth resident. Apply in person. Hendry Convalescent 105 Haggerty Rd. Plymouth LIVE-IN ONLY. Nurses' Aides, companions, housekeepers. Must be able to live in 2 or more days week. \$20-\$30 day plus room and board. 569-2585, 335-3215 NURSES' AIDES FULL OR PART-TIME ALL SHIFTS Apply in Person bet. 9 & 4 PM FRANKLIN MANOR CONVALESCENT CENTER 352-7390 AIDES-LPNS-RNS PRIVATE DUTY-STAFF RELIEF HEALTH CARE I 569-2585 335-3215 | 504 Help Wanted Office-Clerical TYPIST RECEPTIONIST W. Sub. Ad agency needs sharp efficient, self-starter. Type 70 WPM - operate Call Director and clerical duties. \$150 week plus fringes. Send resume to: 553-304, Observer & Eccentric Newspapers, 36251 Schoolcraft, Livonia, Michigan 48150. TYPIST Experienced. 70 WPM. Work part days, weekends, and/or evenings. Send resume with hours available to: Box 290, Observer & Eccentric Newspapers, 36251 Schoolcraft, Livonia, Michigan 48150. Keypunch Operator Due to a seasonal fluctuation in our business, we are seeking a full time Keypunch Operator for a temporary assignment from June 28 to October 31, 1976 with a possibility of part time thereafter. We prefer mature candidates, experienced on the IBM 129 machine with a speed of at least 15,000 strokes per hour. Interested candidates please apply at: Vlastic Foods, Inc. 33200 W. 14 Mile Rd. (Near Farmington Rd.) West Bloomfield An Equal Opportunity Employer EXECUTIVE SECRETARY for Manufacturer's Agent's office in Central Birmingham. Must be proficient in shorthand, typing, light accounting, telephone. 645-2852 EXPERIENCED GIRL General office work, permanent position, salary open, 9 Mile - Lahser area. 533-4981 An Equal Opportunity Employer ACCOUNTING CLERK Payables & Receivables thru Trial Balance. Must have Posting Machine experience. Experience in preparation of Statistical Reports. Some typing required. Excellent fringe opportunity. A must. Firm located in Troy. Factory distribution branch of national concern. Excellent starting salary, hospitalization insurance, paid holidays, vacations, profit sharing. Please send resume to: R.C. Bennett, 1407 Allen, Suite J., Troy, Michigan 48064 SUBURBAN OPPORTUNITIES SECRETARY , \$700 plus. Fee Paid. Marketing V.P. needs qualified secretary. Prefer over 25 Southfield. LEGAL SECRETARIES (3), to \$750. Fee Paid. S.H. and transcription with legal experience. Southfield and Livonia. ACCOUNTING CLERK , to \$600. Fee Paid. Some accounting experience. Type 45. Prefer over 25. JR. SECRETARY , \$600. Fee Paid. Good typing and S.H. required for plush Farmington Hills office. GENERAL OFFICE (3), to \$600 plus. Fee Paid. Good typing. Responsible jobs. Farmington - Southfield. RECEPTIONIST , \$520. Fee Paid. Good typing. Experience with phone preferred. Southfield. Fringe benefits. Apply at: WESTCOTT HOSPITAL 36429 Grand River 3 Bocka W. of Telegraph TYPIST - BILLER needed for distributor. Experience necessary. Livonia area. For interview, call 422-8800 PART-TIME SECRETARIAL - Position for Birmingham attorney. Excellent typing required to transcribe from dictaphone beta. Hours are 3 PM to 7 PM. 5 Days, at \$4.25 per hour. Agency Fee Paid. STAT TYPIST - For suburban Accounting Firm. Light dictation. Company provides good benefits. Salary \$700 to \$800. Fee Paid. ACCOUNTS RECEIVABLE - Clerk for one of Birmingham's top companies. Excellent figure aptitude required. Salary \$530, top benefits. Fee Paid. ADAMS & MARTIN PERSONNEL 920 E. Maple BIRMINGHAM 646-5600 SECRETARY-SALES ASST Small office requires good general skills. No shorthand. Seeking mature, personable, reliable person to converse with our factory, customers and local sales people via phone. Should like working with numbers and compiling reports. Excellent benefits. Call 8:30 AM to 5:00 PM. 425-5256 SECRETARY - RECEPTIONIST Open 8,000 Plus Redford Twp. Area 255-9110 MEDIA SECRETARY Typing 70 wpm. Shorthand 80 wpm. Lots of public contact. Previous office experience. Benefits: \$625 to \$650. Fee paid. LOIS RAY PERSONNEL 559-0560 EXECUTIVE OFFICE experience. Type 70 WPM. Excellent shorthand. Know office machines. \$200 plus fringes. Send resume to: Box 290, Observer & Eccentric Newspapers, 36251 Schoolcraft, Livonia, Michigan 48150. MEDICAL SEC'Y. Dr. moving to Rochester needs experienced secretary with Dictaphone to handle his office. Schedule patients, direct insurance forms. \$650 - \$800. Phone 961-6882. Your new boss pays our fee. Harriet Sarg Personnel Agency. TYPIST Type manuscript charts, 70 WPM crackerjack with general office. \$150 week plus fringe. Send resume to: Box 290, Observer & Eccentric Newspapers, 36251 Schoolcraft, Livonia, Michigan 48150. 504 Help Wanted Office-Clerical IBM MEMORY TYPEWRITER OPERATOR NEEDED NOW For word processing center. Experience a definite plus. Good typing abilities. 60 w.p.m. and dictation equipment know-how will get you this position. Pleasant working conditions. Southfield area. Call Eleanor 7:30 A.M. to 12 Noon 353-3209 |
|--|--|--|--|---|---|---|--|---|

IF YOU THINK THE CLASSIFIEDS ARE FULL OF WHITE ELEPHANTS THINK AGAIN!

Have your Master Charge or BankAmericard handy whenever you call

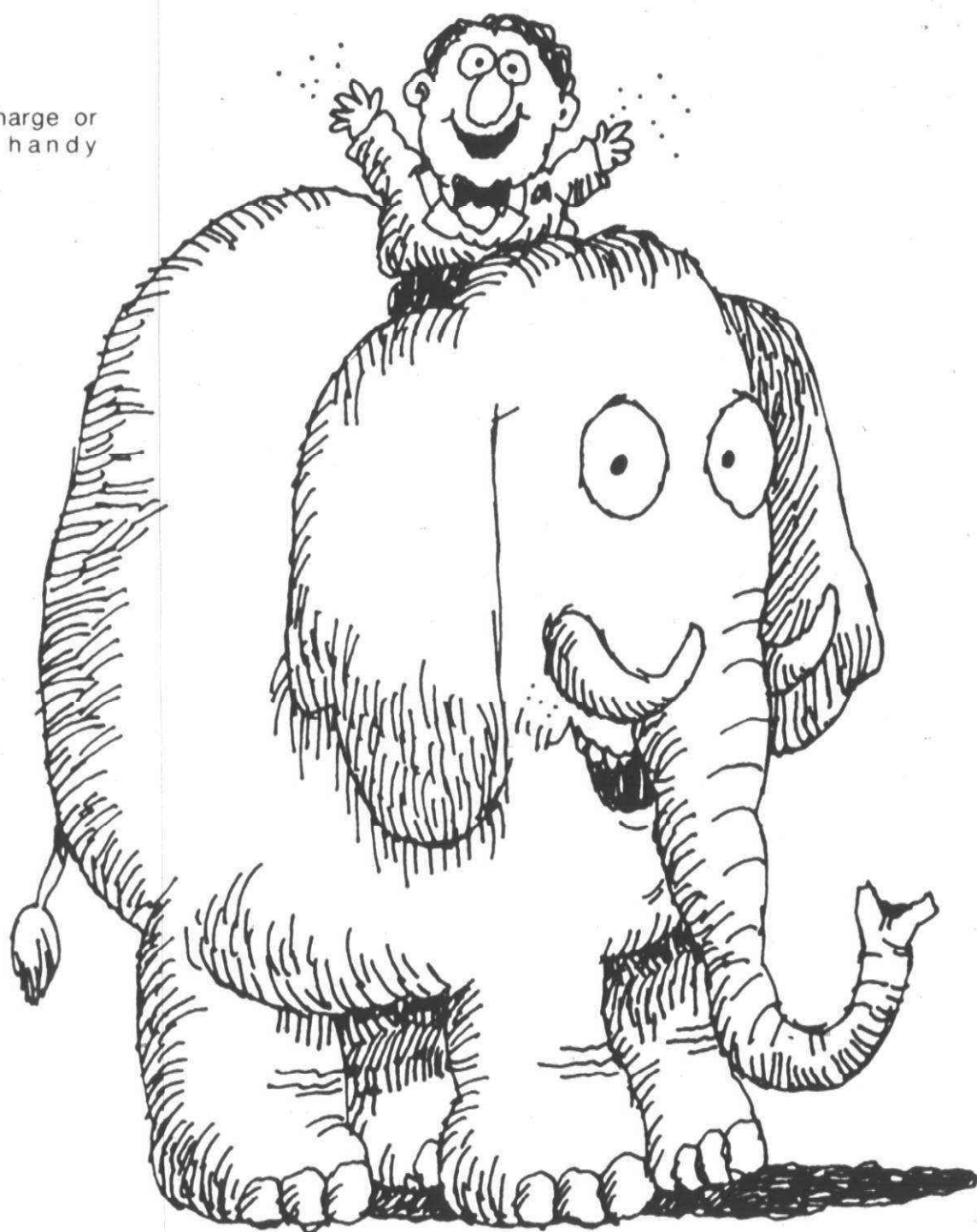

THINK ABOUT ALL THE MONEY YOU CAN EARN BY SELLING THOSE "EXTRAS" IN YOUR BASEMENT, THEN GIVE US A CALL

The Observer & Eccentric
Classified Ads

852-3222 ROCHESTER/AVON

522-0900 WAYNE COUNTY

644-1070 OAKLAND COUNTY

TWIN ACTION RATES

2 ISSUES
15 WORDS
\$6.00

RN-LPN
PART TIME
APPLY IN PERSON
WEST TRAIL NURSING HOME
395 W. Ann Arbor Trail
Plymouth

504 Help Wanted Office-Clerical

RECEPTIONIST - 8600
Flash suburban law firm needs your typing and light shorthand skills. Call Ann. 335-4500
Beechling & Sealing Agency

SECRETARY
For Southfield law firm. Excellent typing skills a must. Salary comm. Call Barb. 335-5000

BOOKKEEPER & General Office
Typing, Payroll, Payroll Reports, Matures, Schoolcraft & Telegraph. 286-1150

BOOKKEEPER, full or part-time for property management and business office. Northwestern and 13 Mile Rd. area. Payroll taxes and typing required. 9 AM to 4 PM. 636-4066

LIKE FIGURES? DEARBORN
\$700 Per Month.
Variety spot for math oriented person who types. Position duties include some manual posting and bill. Top benefits include profit sharing. PERMANENT STAFF. Personnel

CALL 388-8900

BOOKKEEPER - Experience, general office, full-time, busy office, references. Call Mrs. Bloddy, Southfield. 353-1111

BOOKKEEPER-SECY
For new sales company located in Troy. Must be able to set up complete set of books and prepare financial statements. This job will also involve customer contact. Good benefits and attractive salary for the right person. Send resume including salary history to: A.D. Potlacher, P.O. Box 365, Troy, Michigan, 48064.

ADVANCEMENT ? ROYAL OAK
\$625 Month
Fast promotions here for quick high school grad who types well and likes working with figures. Very congenial office atmosphere. PERMANENT STAFF. Personnel.

CALL 388-8900

CHALLENGING POSITION for dependable, well organized secretary with good skills. Typing 45wpm, steno 10wpm. Liberal benefits. Call Mutual of New York. 353-1150
Equal Opportunity Employer M/F.

PART TIME SECRETARY
Possibly developing into full time, excellent skills in administrative ability required. 689-1450

MEDICAL PLYMOUTH RD.
\$600 Month
No previous medical experience necessary. Position is clerical but only light typing necessary. You will be handling insurance and phone work, and will have much public contact. PERMANENT STAFF. Personnel.

CALL 388-8900

LEGAL SECRETARY
Southfield, experienced preferred. Shorthand 110, typing 65 WPM. Salary commensurate with ability. 353-4000

RECEPTIONIST
Full or part-time, typing required. Novi area. 349-6400

LIKE LIVONIA? \$800 MONTH
Want to work in Livonia and earn \$800 a month. No work experience necessary. Want to work in Livonia and earn \$800 a month. No work experience necessary. Want to work in Livonia and earn \$800 a month. No work experience necessary.

CALL 388-8900

LEGAL SECRETARY
Southfield, experienced preferred. Shorthand 110, typing 65 WPM. Salary commensurate with ability. 353-4000

OFFICE GIRL Weekends and some evenings. Experienced. Apply in person. Thurs. & Fri. June 17, 1976. 8:30 to 4 PM. 30850 Plymouth Road, Livonia. 441-1000

PLUSH JOB TROY
\$600 Month
Beautiful new offices for you with growing company's executive office. You'll answer phones and greet guests. Good typing a plus. PERMANENT STAFF. Personnel.

CALL 388-8900

RECEPTIONIST, Typist
Immediate opening for good typist in Southfield Office. For appointment call 441-1000

TYPIST & General office work
for sales company in Dearborn area. Must be able to handle dictaphone transcription. Responsible and dependable. Hours 9:30 - 5 PM. Monday thru Friday. 934-430

DOCTORS HELPER FARMINGTON
\$500 Month
Suburban Medical group will train interested high school grad to assist doctor. You will learn to check height, weight, and blood pressure. Now - Learn while you earn. PERMANENT STAFF. Personnel.

CALL 388-8900

COMPUTER OPERATOR KEY PUNCH
Experienced 3740 Key puncher with IBM system 3 or 37 background preferred. Farmington. Phone Mr. Murphy. 478-0290

SECRETARY - National Company
Southfield office needs girl, average shorthand, typing. Recent business grad. Starts \$650 Mo. Benefits. 333-2313
An Equal Opportunity Employer

506 Help Wanted Sales

504 Help Wanted Office-Clerical

FRONT DESK SOUTHFIELD
\$550 Fee Paid
Loves People and talking to them? Here's your dream job at top company. Busy reception desk will give you new home as you greet visitors, answer phones and maintain office records. PERMANENT STAFF. Personnel.

Call 388-8900

BOOKKEEPER - Double entry
experience thru general ledger required. Excellent opportunity and fringes. CPA office in Bloomfield Hills. 353-2400

ATTENTION: JUNE GRADUATES
Secretary for Life Insurance agency. No experience necessary. Excellent opportunity for person with good shorthand and typing skills. Southfield. 353-1780

CLAIMS CLERK
We are looking for a mature individual with at least 5 yrs. office experience, a typing speed of 50 wpm, and a good math aptitude. Previous insurance experience helpful but not required. Send resume to our office at 29226 E. Orchard Lk. Rd., Farmington, Mich. 48024; or contact Mrs. Binner after 1 PM on Monday at 851-6600

SAFECO INSURANCE

SEVERAL SHARP PEOPLE
Wanted now for busy working work. Handling TELEPHONE RESERVATIONS, Figure experience & Typing a must. Previous Public contact & General office necessary; also SWITCHBOARD OPERATOR, experienced on very busy board. Good salary & fringes. CALL ELKINS TOURS 358-1234

SECRETARY-TYPIST
Accurate, fast, statistical for CPA office. 373-5882

TELLER
Full-time position is open at our Southfield Branch Office located on 10 Mile, West of Telegraph. Requires ability to meet the public and be accurate with figures. Minimum age 21. Call Manager for interview at: 354-9030
1st Federal Savings of Detroit
An Equal Opportunity Employer

SECRETARY, full or part time
small 1 girl office, dictaphone & good typing skills required. Salary commensurate with ability. Troy area. Call 8 AM - 5 PM. 649-3131

AUTOMOTIVE OFFICE Manager
We have an upcoming opening in our Down River automotive dealership for an Office Manager with specific experience in dealership operations. Paid Program is one of the most complete. Please send letter stating qualifications and references, etc. to: Box #262, Observer & Eccentric Newspapers, 36251 Schoolcraft, Livonia, Michigan 48150.

KELLY MORTGAGE & INVESTMENT CO.
located in downtown Birmingham, has an excellent secretarial opportunity. 3 to 4 years experience. 60 to 70 WPM typing. 80 WPM shorthand. Previous Real Estate or Mortgage company experience would be an asset. Attractive working conditions. Salary based upon experience and performance. 645-1000.
An Equal Opportunity Employer

OFFICE HELP Hours flexible. Small office, accounts payable and billing. 4076 West Maple at Telegraph. Some knowledge of bookkeeping and payroll preferred. Salary negotiable. Start immediately. Southfield area. 569-5005

SALES SECRETARY
For Major Broadcast Representative Company in Southfield Office. Good Typing skills essential. Opportunity for well organized person with knowledge of bookkeeping and good starting salary. Call John Logan for appointment. 353-8060

RECEPTIONIST - TYPIST
REAL ESTATE OFFICE - 7 Mile-Inkster Road. Must have good typing skills and able to greet customers. Century 21 GOLD KEY HOMES 255-2100

EXPERIENCED, responsible woman for a 2 girl General Contracting Office. Good typing essential. Must be able to handle dictaphone transcription. Responsible and dependable. Hours 9:30 - 5 PM. Monday thru Friday. 934-430

EXPERIENCED Commercial Rater - Fire & Casualty experience
necessary. 7 1/2 hours per day, 5 days per week. Must be reliable and willing to learn other types of insurance. Call 359-4060

SECRETARY
Typing & Shorthand Required. Interest in accounting desirable. Call for Interview

MICHIGAN LIFE Insurance Company
355-5500 Ext. 215
An Equal Opportunity Employer

ADMINISTRATIVE ASST
Insurance or credit union experience preferred. Some typing required. Must be reliable for mature, intelligent sharp woman. Salary open. 356-8210

506 Help Wanted Sales

504 Help Wanted Office-Clerical

FULL TIME SECRETARY
Experienced. Typing & Shorthand. Company benefits. 525-1500

RECEPTIONIST - TYPIST
4 girl office in Southfield. Monday - Friday, 40 hour week. Paid Blue Cross - Blue Shield, health, vacation & sick leave. Salary dependent upon ability & experience. Reply in own handwriting giving name, address, phone number & experience to: Box 260, Observer & Eccentric Newspapers, 36251 Schoolcraft, Livonia, Michigan 48150.

PART TIME - Lathrup Village
sales office requires experienced Girl Friday. Call Mr. LeRoy for appointment. 424-8560

HIGH SCHOOL Accounts Clerk
Year round position. Knowledge and experience in bookkeeping helpful. Typing 50 WPM. Ability to assume general office duties and relate well with students and staff. Ability to maintain accurate filing system. Apply WEST BLOOMFIELD SCHOOLS, 3250 Commerce Rd. at Orchard Lake Rd.

TYPIST
Are you really good? Interested in entering the Data Entry Field? Recent High School Graduates welcome. Type 60 WPM. Please call Ulica 254-1910. Or Southfield 569-2220.

EXECUTIVE SECRETARY
Diversified responsibilities in 3 girl office. Must be alert, have good skills and ability to handle detail. Please reply to: P.O. Box 576, Farmington Hills, Michigan 48034

SECRETARY to learn Mag Card
for Southfield law firm. Salary commensurate with experience. 645-5940

SECRETARY
A fast growing national distributor of photo copy equipment is looking for a service department Secretary. Duties include receiving & dispatching service calls, parts checking and inventory and others. Good pay & benefits. Will train. Contact Ray Heam 478-0007

Albin Industries Inc.
24288 Indopex Circle, Farm. An Equal Opportunity Employer

GENERAL CLERICAL office workers
needed. Send addressed stamped envelope to: Clark Enterprises, 8011 Woodrow Wilson, Detroit, Mich. 48206

LEGAL SECRETARY
Active Southfield law firm specializing in Insurance Defense and Subrogation, requires well organized experienced Legal Secretary. Good typing, dictaphone, knowledge of Readings & Legal Procedures required. 358-5500

Clerk-Typist
Southfield industrial Psychologist has opening for recent high school or secretarial school grad to assist in administration of psychological tests, scheduling appointments, heavy typing and filing. Will consider training for pleasant, career-minded person. Busy but casual atmosphere. Excellent salary and benefits. Reply in confidence to Ms. Callender, P.O. Box 307, Southfield, Mich. 48076.
An Equal Opportunity Employer

GENERAL OFFICE
Good typing and shorthand skills required. Call Mrs. Duncan. 337-0600

SECRETARY NEEDED with good typing & shorthand skills. Insurance experience helpful. Office located in Birmingham. Call Judy McLeod. 642-7717

STENO
Neat, accurate typist, mature, personable. Some shorthand, 2 girl office in Southfield. Advancement, fringe benefits. 9 AM to 5 PM. 352-6530

SECRETARY needed with good typing and shorthand skills. Insurance experience helpful. Office located in Birmingham. Call Judy McLeod. 642-7717

SECRETARY
Typing-Filing, supply control, customer communication and general automotive sales office duties. Three man office. Troy area. Conscientious, self starter, capable of overseeing office with limited supervision. 649-1000

INSURANCE SECRETARY
Birmingham agency needs all around INSURANCE SECRETARY. Must be able to handle dictaphone transcription. Excellent salary to party with proper ability and experience. Blue Cross paid. Send resume to: Box 250, Observer & Eccentric Newspapers, 36251 Schoolcraft, Livonia, Michigan 48150.

LEGAL SECRETARY - Redford
area. Full time. Legal experience preferred. 255-4720

EXECUTIVE SECRETARY
for law firm in Northville. Highly organized person, must have good typing and shorthand skills. Good salary and benefits. Send resume to: Box 400, Northville, MI 48167.

CLAIMS PROCESSOR
National insurance firm will train sharp promotable person for their claims department. Fantastic benefits include tuition refund. \$520. Call Sue Stone. 569-0400

Snelling & Snelling PERSONNEL

CLERK/TYPIST
Northwest suburban based Health Care Organization offers opportunity to assume diverse responsibilities in corporate headquarters. Attractive benefit program with salary level commensurate with salary and ability. Qualifications desired: good typing accuracy, ability to work with others, shorthand desired but not necessary. Submit resume or letter of inquiry stating background qualifications and expected salary to box 228, Observer & Eccentric Newspapers, 36251 Schoolcraft, Livonia, Michigan 48150.

EXECUTIVE SECRETARY
Excellent pay and benefits with national corporation. Livonia industrial area. Minimum 65 WPM typing and 90 WPM shorthand. Call Gary Whitt. 325-6230
An Equal Opportunity Employer

HIGH SCHOOL GRADUATES
If you possess 1 year's printing company or mail room experience, we have a job waiting for you. General bindery work - collating, folding, stapling. Good typing and filing a must. Interested applicants should call the Personnel Department, 569-3000.

ATTENTION
If you possess 1 year's printing company or mail room experience, we have a job waiting for you. General bindery work - collating, folding, stapling. Good typing and filing a must. Interested applicants should call the Personnel Department, 569-3000.

EXECUTIVE SECRETARY
Excellent pay and benefits with national corporation. Livonia industrial area. Minimum 65 WPM typing and 90 WPM shorthand. Call Gary Whitt. 325-6230
An Equal Opportunity Employer

HIGH SCHOOL GRADUATES
If you possess 1 year's printing company or mail room experience, we have a job waiting for you. General bindery work - collating, folding, stapling. Good typing and filing a must. Interested applicants should call the Personnel Department, 569-3000.

ATTENTION
If you possess 1 year's printing company or mail room experience, we have a job waiting for you. General bindery work - collating, folding, stapling. Good typing and filing a must. Interested applicants should call the Personnel Department, 569-3000.

EXECUTIVE SECRETARY
Excellent pay and benefits with national corporation. Livonia industrial area. Minimum 65 WPM typing and 90 WPM shorthand. Call Gary Whitt. 325-6230
An Equal Opportunity Employer

HIGH SCHOOL GRADUATES
If you possess 1 year's printing company or mail room experience, we have a job waiting for you. General bindery work - collating, folding, stapling. Good typing and filing a must. Interested applicants should call the Personnel Department, 569-3000.

ATTENTION
If you possess 1 year's printing company or mail room experience, we have a job waiting for you. General bindery work - collating, folding, stapling. Good typing and filing a must. Interested applicants should call the Personnel Department, 569-3000.

EXECUTIVE SECRETARY
Excellent pay and benefits with national corporation. Livonia industrial area. Minimum 65 WPM typing and 90 WPM shorthand. Call Gary Whitt. 325-6230
An Equal Opportunity Employer

HIGH SCHOOL GRADUATES
If you possess 1 year's printing company or mail room experience, we have a job waiting for you. General bindery work - collating, folding, stapling. Good typing and filing a must. Interested applicants should call the Personnel Department, 569-3000.

ATTENTION
If you possess 1 year's printing company or mail room experience, we have a job waiting for you. General bindery work - collating, folding, stapling. Good typing and filing a must. Interested applicants should call the Personnel Department, 569-3000.

EXECUTIVE SECRETARY
Excellent pay and benefits with national corporation. Livonia industrial area. Minimum 65 WPM typing and 90 WPM shorthand. Call Gary Whitt. 325-6230
An Equal Opportunity Employer

HIGH SCHOOL GRADUATES
If you possess 1 year's printing company or mail room experience, we have a job waiting for you. General bindery work - collating, folding, stapling. Good typing and filing a must. Interested applicants should call the Personnel Department, 569-3000.

ATTENTION
If you possess 1 year's printing company or mail room experience, we have a job waiting for you. General bindery work - collating, folding, stapling. Good typing and filing a must. Interested applicants should call the Personnel Department, 569-3000.

EXECUTIVE SECRETARY
Excellent pay and benefits with national corporation. Livonia industrial area. Minimum 65 WPM typing and 90 WPM shorthand. Call Gary Whitt. 325-6230
An Equal Opportunity Employer

HIGH SCHOOL GRADUATES
If you possess 1 year's printing company or mail room experience, we have a job waiting for you. General bindery work - collating, folding, stapling. Good typing and filing a must. Interested applicants should call the Personnel Department, 569-3000.

ATTENTION
If you possess 1 year's printing company or mail room experience, we have a job waiting for you. General bindery work - collating, folding, stapling. Good typing and filing a must. Interested applicants should call the Personnel Department, 569-3000.

EXECUTIVE SECRETARY
Excellent pay and benefits with national corporation. Livonia industrial area. Minimum 65 WPM typing and 90 WPM shorthand. Call Gary Whitt. 325-6230
An Equal Opportunity Employer

HIGH SCHOOL GRADUATES
If you possess 1 year's printing company or mail room experience, we have a job waiting for you. General bindery work - collating, folding, stapling. Good typing and filing a must. Interested applicants should call the Personnel Department, 569-3000.

ATTENTION
If you possess 1 year's printing company or mail room experience, we have a job waiting for you. General bindery work - collating, folding, stapling. Good typing and filing a must. Interested applicants should call the Personnel Department, 569-3000.

EXECUTIVE SECRETARY
Excellent pay and benefits with national corporation. Livonia industrial area. Minimum 65 WPM typing and 90 WPM shorthand. Call Gary Whitt. 325-6230
An Equal Opportunity Employer

HIGH SCHOOL GRADUATES
If you possess 1 year's printing company or mail room experience, we have a job waiting for you. General bindery work - collating, folding, stapling. Good typing and filing a must. Interested applicants should call the Personnel Department, 569-3000.

ATTENTION
If you possess 1 year's printing company or mail room experience, we have a job waiting for you. General bindery work - collating, folding, stapling. Good typing and filing a must. Interested applicants should call the Personnel Department, 569-3000.

EXECUTIVE SECRETARY
Excellent pay and benefits with national corporation. Livonia industrial area. Minimum 65 WPM typing and 90 WPM shorthand. Call Gary Whitt. 325-6230
An Equal Opportunity Employer

HIGH SCHOOL GRADUATES
If you possess 1 year's printing company or mail room experience, we have a job waiting for you. General bindery work - collating, folding, stapling. Good typing and filing a must. Interested applicants should call the Personnel Department, 569-3000.

ATTENTION
If you possess 1 year's printing company or mail room experience, we have a job waiting for you. General bindery work - collating, folding, stapling. Good typing and filing a must. Interested applicants should call the Personnel Department, 569-3000.

EXECUTIVE SECRETARY
Excellent pay and benefits with national corporation. Livonia industrial area. Minimum 65 WPM typing and 90 WPM shorthand. Call Gary Whitt. 325-6230
An Equal Opportunity Employer

HIGH SCHOOL GRADUATES
If you possess 1 year's printing company or mail room experience, we have a job waiting for you. General bindery work - collating, folding, stapling. Good typing and filing a must. Interested applicants should call the Personnel Department, 569-3000.

ATTENTION
If you possess 1 year's printing company or mail room experience, we have a job waiting for you. General bindery work - collating, folding, stapling. Good typing and filing a must. Interested applicants should call the Personnel Department, 569-3000.

EXECUTIVE SECRETARY
Excellent pay and benefits with national corporation. Livonia industrial area. Minimum 65 WPM typing and 90 WPM shorthand. Call Gary Whitt. 325-6230
An Equal Opportunity Employer

HIGH SCHOOL GRADUATES
If you possess 1 year's printing company or mail room experience, we have a job waiting for you. General bindery work - collating, folding, stapling. Good typing and filing a must. Interested applicants should call the Personnel Department, 569-3000.

ATTENTION
If you possess 1 year's printing company or mail room experience, we have a job waiting for you. General bindery work - collating, folding, stapling. Good typing and filing a must. Interested applicants should call the Personnel Department, 569-3000.

EXECUTIVE SECRETARY
Excellent pay and benefits with national corporation. Livonia industrial area. Minimum 65 WPM typing and 90 WPM shorthand. Call Gary Whitt. 325-6230
An Equal Opportunity Employer

HIGH SCHOOL GRADUATES
If you possess 1 year's printing company or mail room experience, we have a job waiting for you. General bindery work - collating, folding, stapling. Good typing and filing a must. Interested applicants should call the Personnel Department, 569-3000.

ATTENTION
If you possess 1 year's printing company or mail room experience, we have a job waiting for you. General bindery work - collating, folding, stapling. Good typing and filing a must. Interested applicants should call the Personnel Department, 569-3000.

504 Help Wanted Office-Clerical

LEGAL SECRETARY
Experienced, knowledgeable, able to assume great responsibilities. Small Southfield firm. Salary commensurate with ability. Salary commensurate with ability. 569-4554

SECRETARY, Southfield law firm
must be able to handle dictaphone transcription. 569-4554

STENOGRAPHER
Recent grad. 85 Shorthand, 55 typing. Big Beaver area. Reply: Box 240, Observer & Eccentric Newspapers, 36251 Schoolcraft, Livonia, Michigan 48150.

FULL CHARGE BOOKKEEPER
needed for unique retail operation in downtown Birmingham. Minimum 1 yr. experience. Accounts payable and receivable, payroll taxes, general ledger. Looking for mature individual eager to accept responsibility. Call Orthogonally. 625-1460

Office Manager & Sales Coordinator
for small Industrial Sales Co. Must have experience with office procedure and prior sales experience. Some knowledge of bookkeeping would be helpful. Should have degree or equivalent. Send resume to: P.O. Box 6, Birmingham, MI, 48012.

RECEPTIONIST/TYPIST
Northwest suburban based Health Care Organization offers opportunity to assume diverse responsibilities in corporate headquarters. Attractive benefit program with salary level commensurate with salary and ability. Qualifications desired: good typing accuracy, ability to work with others, shorthand desired but not necessary. Submit resume or letter of inquiry stating background qualifications and expected salary to box 228, Observer & Eccentric Newspapers, 36251 Schoolcraft, Livonia, Michigan 48150.

Ins. Processor
Permanent full-time position available for a career oriented person in our hazard insurance division. Position requires logical thinking individual with a high degree of accuracy in productivity. Min. of 2 years office experience with approximate typing speed of 45 wpm. Insurance background preferred, not necessary. Qualified applicants please contact Lynn Swella. 424-2245

Advance Mgt. Corp.
An Equal Opportunity Employer

SECRETARY
Pleasant girl with typing, bookkeeping and at least 5 years secretarial experience in West. Bloomfield, Waj. Walled Lake area. 624-0800

TEMPORARY WORK IMMEDIATE OPENINGS IN ALL AREAS DAY - WEEK OR LONGER

SECRETARIES
STATISTICAL TYPISTS
SENIOR TYPISTS
JUNIOR TYPISTS
ACCOUNTING CLERKS
and ALL GENERAL OFFICE SKILLS
Be a WITT GIRL
Call 967-0336
FOR OFFICE NEAREST YOU

Witt Girls

GENT. CONTRACTING CO.
Desires Secretary and all around girl, experienced in all phases of construction. Salary open. Benefits available. Bookkeeping experience helpful, but not necessary. Send resume to Box 224, Observer & Eccentric Newspapers, 36251 Schoolcraft, Livonia, Michigan 48150

GENERAL CONTRACTOR
Needs construction estimator, project manager, with engineering background. Accounting background. Minimum 5 years experience. Send resume to Box 224, Observer & Eccentric Newspapers, 36251 Schoolcraft, Livonia, Michigan 48150.

SALESMAN to call on Craft Shops 3 days a week on commission. Must be able to handle dictaphone transcription. Distributors at P.O. Box 317, Grand Rapids, Michigan. 49508

CHANCE - FULL TIME
WOULD YOU LIKE to sell Hallmark Cards in our bright new store at Northland? Salaried opening for mature sales people with good retail sales experience. Unexcelled integrity and reliability required. Apply: Glenn's Hallmark (Mrs. Stevens, Fri. or Sat. 9:30 AM - 5 PM).

INSIDE SALESMAN
Order desk, experienced only. Quality industrial products. Excellent conditions. Reply: Box 208, Observer & Eccentric Newspapers, 36251 Schoolcraft, Livonia, Michigan 48150

REAL ESTATE
Well established broker desirous of hiring a few experienced, producing real estate sales associates. Up to 75% listing and sales commission pay program. Broker pays franchise fee, advertising and sign installation cost. Call Vincent N. Lee for details and confidential interview.

Century 21
478-5900
VINCENT N. LEE
EXECUTIVE TRANSFER SALES

DEPT. MANAGER
We need experienced managerial personnel for our constantly growing organization. Must have background and supervision. Excellent opportunity for advancement. Super company benefits. Apply in person, for advancement. Super company benefits. Apply in person.

ALCOVE WESTLAND
Wayne & Warren Roads

INTERESTED IN SELLING REAL ESTATE?
Call TODAY for An Interview
Ken Kernan - 557-6700
Southfield-Lathrup

518 Education Instructions

FLUTE LESSONS. Experienced high school student, good with beginners. Southfield area. Reasonable rates. 557-4075

PRIVATE TUTORING In my home, all subjects, grades one thru eight. 8 years experience. Call 477-1373

SUMMER TENNIS LESSONS. Beginning to Advanced, private and group. Held at the Bloomfield Academy, 1050 Square, Lake Road, Bloomfield Hills. Mornings, Tel. 555-7929; Afternoons, Jereh 435-3439

TUTORING. Math, Reading, learning disabilities. K thru 5. Five openings. 647-7378

MUSIC CITY offers classic guitar lessons. David Mendez, Instructor. Adults welcome. Guitar purchase and rental plan. Ford, near Middlebelt. 477-2270

LIVONIA - Does your child need a little extra help? Certified teacher with references. Specialized Elementary Reading and Math. 464-4887

SUMMER TUTORING available in Reading and Math. By certified teacher. Phone 533-8571

AIRLINE TICKETING Travel Agent Course. Call 399-5522. American Travel Schools. 22932 Woodward. Ferndale

BASEMENT CERAMIC TILES. Check our prices on Slip & Greysquare. Mostly Ceramic. 473 S. Main St., Plymouth. 453-7136

PRIVATE Violin and Piano Lessons. Violinist, Detroit Symphony W. Bloomfield area. 855-4399

PIANO LESSONS IN YOUR HOME. Popular or Classical, all ages. The Association of Music Teachers. Phone. 851-5423

PRIVATE TUTORING Your home. All subjects all levels, children, adults. Day, night, service. Certified teachers. 356-0099

600 Personals

DIET PROPERLY with Midland Pharmaceutical Grapefruit Diet Plan and Aquavap "water pills." Garden Road, 150 Middlebelt. Call 477-7220

PREGNANT? NEED HELP? Confidential guidance, pregnancy tests. Call services free. 24 hour phone. Birthright. 422-3220

DON'T BUY A CAR without checking with us first. Women's Motor Club. 645-0114

SPIRITUALIST READER & ADVISOR. Advice on all problems of life. If you are worried or bothered - come see Sister Ann today. 533-8543

600 Personals

DIET PROPERLY with Midland Pharmaceutical Grapefruit Diet Plan and Aquavap "water pills." Garden Road, 150 Middlebelt. Call 477-7220

PREGNANT? NEED HELP? Confidential guidance, pregnancy tests. Call services free. 24 hour phone. Birthright. 422-3220

DON'T BUY A CAR without checking with us first. Women's Motor Club. 645-0114

SPIRITUALIST READER & ADVISOR. Advice on all problems of life. If you are worried or bothered - come see Sister Ann today. 533-8543

600 Personals

WEDDING BELLS? See the Specialist at Bob Leslie Florist. Budget weddings starting at \$75. 2616 W. 6 Mile, Redford. 537-7050

WEIGHT REDUCTION CAMP 9 week. Contact Wolverine Institute, 551 Hogback Rd., Ann Arbor, Mich. 48104. 313-973-1800

UNWANTED HAIR safely & permanently removed by the latest medically approved method. \$7.50 per hour. Mrs. S. Steiner, 35 years experience. Drs. referrals. LI 54700

DATING SINGLES For good matches & low \$25 fee. DATE-A-MATE. P.O. Box 117 Northville, Mich. 48167. 349-2070

602 Lost & Found

FOUND LABRADOR (mix) Male, about 1 year old, on Quanton Rd. between Lahar and Telegraph. Owner please claim. Call BEAMINGHAM HUMANE SOCIETY. 852-7821 or 477-2710

FOUND: large mixed breed golden puppy near Wayne and Warren Rd. 721-2156

FOUND WATCH: Vicinity of Woodward Ave. Birmingham. Owner may claim possession by accurate identification. 646-6552

LOST: Airdale, female, brown with black (Shy Girl). Pick dog needs medication. Reward. Please call 474-8705 or 852-5970

LOST: Poodle, miniature female, apricot. Answers to "Tabitha." Cherry Hill and Schuman area. 421-3641 or 729-2808

FOUND: BICYCLE. Lakepointe area. Plymouth. Call to identify. 455-3961

LOST: small black long shaggy haired Terrier. Vicinity Ridge. Joy Rd. 453-8799

LOST: Long haired female Calico cat - very timid. Schoolcraft - Inker area. 6-9-76. Reward. KE 2-619, KE 4-0013

LOST: Light brown male German Shepherd. Vicinity Glen Orchard Sub. Farmington Hills. Has Pontiac tags, name "Bosco." Reward. 474-1177

LOST: Reward. Black and tan German Shepherd, female, responds to the name of "Coots." Lost in Plymouth area. Please call 851-8694 or 477-2228

LOST: Long hair cat, brown and gold-trimmed in white; vicinity of Inker and 6 Mile. Collar with Answers to "Colum." 535-4683

FOUND: male apricot poodle. Plymouth. Lakepointe area. 455-7743

FOUND: Six days ago, Sunday. White & brown Springer mix. 6 years old. Male. ID tag was too worn to read. 15 Mile. Telegraph. 14 Mile area. Bloomfield Township. 644-6161

600 Personals

DIET PROPERLY with Midland Pharmaceutical Grapefruit Diet Plan and Aquavap "water pills." Garden Road, 150 Middlebelt. Call 477-7220

PREGNANT? NEED HELP? Confidential guidance, pregnancy tests. Call services free. 24 hour phone. Birthright. 422-3220

DON'T BUY A CAR without checking with us first. Women's Motor Club. 645-0114

SPIRITUALIST READER & ADVISOR. Advice on all problems of life. If you are worried or bothered - come see Sister Ann today. 533-8543

600 Personals

DIET PROPERLY with Midland Pharmaceutical Grapefruit Diet Plan and Aquavap "water pills." Garden Road, 150 Middlebelt. Call 477-7220

PREGNANT? NEED HELP? Confidential guidance, pregnancy tests. Call services free. 24 hour phone. Birthright. 422-3220

DON'T BUY A CAR without checking with us first. Women's Motor Club. 645-0114

SPIRITUALIST READER & ADVISOR. Advice on all problems of life. If you are worried or bothered - come see Sister Ann today. 533-8543

600 Personals

DIET PROPERLY with Midland Pharmaceutical Grapefruit Diet Plan and Aquavap "water pills." Garden Road, 150 Middlebelt. Call 477-7220

PREGNANT? NEED HELP? Confidential guidance, pregnancy tests. Call services free. 24 hour phone. Birthright. 422-3220

DON'T BUY A CAR without checking with us first. Women's Motor Club. 645-0114

SPIRITUALIST READER & ADVISOR. Advice on all problems of life. If you are worried or bothered - come see Sister Ann today. 533-8543

600 Personals

DIET PROPERLY with Midland Pharmaceutical Grapefruit Diet Plan and Aquavap "water pills." Garden Road, 150 Middlebelt. Call 477-7220

PREGNANT? NEED HELP? Confidential guidance, pregnancy tests. Call services free. 24 hour phone. Birthright. 422-3220

DON'T BUY A CAR without checking with us first. Women's Motor Club. 645-0114

SPIRITUALIST READER & ADVISOR. Advice on all problems of life. If you are worried or bothered - come see Sister Ann today. 533-8543

600 Personals

DIET PROPERLY with Midland Pharmaceutical Grapefruit Diet Plan and Aquavap "water pills." Garden Road, 150 Middlebelt. Call 477-7220

PREGNANT? NEED HELP? Confidential guidance, pregnancy tests. Call services free. 24 hour phone. Birthright. 422-3220

DON'T BUY A CAR without checking with us first. Women's Motor Club. 645-0114

SPIRITUALIST READER & ADVISOR. Advice on all problems of life. If you are worried or bothered - come see Sister Ann today. 533-8543

600 Personals

DIET PROPERLY with Midland Pharmaceutical Grapefruit Diet Plan and Aquavap "water pills." Garden Road, 150 Middlebelt. Call 477-7220

PREGNANT? NEED HELP? Confidential guidance, pregnancy tests. Call services free. 24 hour phone. Birthright. 422-3220

DON'T BUY A CAR without checking with us first. Women's Motor Club. 645-0114

SPIRITUALIST READER & ADVISOR. Advice on all problems of life. If you are worried or bothered - come see Sister Ann today. 533-8543

600 Personals

DIET PROPERLY with Midland Pharmaceutical Grapefruit Diet Plan and Aquavap "water pills." Garden Road, 150 Middlebelt. Call 477-7220

PREGNANT? NEED HELP? Confidential guidance, pregnancy tests. Call services free. 24 hour phone. Birthright. 422-3220

DON'T BUY A CAR without checking with us first. Women's Motor Club. 645-0114

602 Lost & Found

LOST: Covington Yr. Book "Juster" June 10, Macdonalds. De Southfield, Beverly Hills. Reward. 645-8808

FOUND: long Shepherd, black & white female. Long Lake. Middlebelt area. 645-0845

LOST: Afghan, Golden female. Has shots. Vicinity Rosedale Park, Bretton; Southfield. REWARD! 421-2738, 837-1852

LOST: In Plymouth near Sheldon & N. Territorial, old female red & white Beagle dog. 455-4477

REWARD: Lost in Lincoln vicinity. Chocolate Pointe Siamese cat. Deceased and answers to name of "Rebeccah." His 10 year old brother misses him. 647-9641

LOST YOUR PET? In Bloomfield area. Call Bloomfield Twp. Animal Shelter. Mon-Fri. 9 AM-3 PM. also nice Pets for Adoption. 644-6161

604 Announcements & Notices

THE Clarenceville gymnastic program is now in session thru July 31. Class openings are still available and tumbling girls apparatus and trampolines. Register in the gym anytime between 9AM and 2 PM. Mon. thru Thurs. 455-6552

LOST: Airdale, female, brown with black (Shy Girl). Pick dog needs medication. Reward. Please call 474-8705 or 852-5970

LOST: Poodle, miniature female, apricot. Answers to "Tabitha." Cherry Hill and Schuman area. 421-3641 or 729-2808

FOUND: BICYCLE. Lakepointe area. Plymouth. Call to identify. 455-3961

LOST: small black long shaggy haired Terrier. Vicinity Ridge. Joy Rd. 453-8799

LOST: Long haired female Calico cat - very timid. Schoolcraft - Inker area. 6-9-76. Reward. KE 2-619, KE 4-0013

LOST: Light brown male German Shepherd. Vicinity Glen Orchard Sub. Farmington Hills. Has Pontiac tags, name "Bosco." Reward. 474-1177

LOST: Reward. Black and tan German Shepherd, female, responds to the name of "Coots." Lost in Plymouth area. Please call 851-8694 or 477-2228

LOST: Long hair cat, brown and gold-trimmed in white; vicinity of Inker and 6 Mile. Collar with Answers to "Colum." 535-4683

FOUND: male apricot poodle. Plymouth. Lakepointe area. 455-7743

FOUND: Six days ago, Sunday. White & brown Springer mix. 6 years old. Male. ID tag was too worn to read. 15 Mile. Telegraph. 14 Mile area. Bloomfield Township. 644-6161

606 Transportation

TWO RIDERS need ride to west coast. Share driving - expenses. Date between June 26 and July 10. 864-4823 or 891-1009

INTERESTED in forming car pool to downtown Detroit (Renaissance Center) from Joy Rd. area near I-275. Working hours: 8 AM to 5:15 PM. 459-1403

616 Hall for rent

REDFORD JAYCEE Community Bldg. 15334 Beech Day. Air conditioned. Weddings, Showers, Banquets. etc. 531-2525 538-2294

FARMINGTON K of C HALL 21900 Middlebelt. Air conditioned, banquet parking. WEDDINGS, BANQUETS, SHOWERS, PARTIES. Package deal "Our Specialty" Hall capacity, 300. KE 5-9938 After 2 PM. GR 6-1100

MEETING & BANQUET ROOMS Available at the WAYNE COMMUNITY CENTER. Cor. Howe Rd. & Ann Arbor. 721-7400

AMERICAN LEGION HALL 31775 GRAND RIVER Farmington. Completely remodeled, air conditioned, capacity 300. WEDDING RECEPTIONS, PARTIES, DANCES, SHOWERS. Lighted parking. Call for reservation. GR 4-9636

616 Hall for rent

REDFORD JAYCEE Community Bldg. 15334 Beech Day. Air conditioned. Weddings, Showers, Banquets. etc. 531-2525 538-2294

FARMINGTON K of C HALL 21900 Middlebelt. Air conditioned, banquet parking. WEDDINGS, BANQUETS, SHOWERS, PARTIES. Package deal "Our Specialty" Hall capacity, 300. KE 5-9938 After 2 PM. GR 6-1100

MEETING & BANQUET ROOMS Available at the WAYNE COMMUNITY CENTER. Cor. Howe Rd. & Ann Arbor. 721-7400

AMERICAN LEGION HALL 31775 GRAND RIVER Farmington. Completely remodeled, air conditioned, capacity 300. WEDDING RECEPTIONS, PARTIES, DANCES, SHOWERS. Lighted parking. Call for reservation. GR 4-9636

616 Hall for rent

REDFORD JAYCEE Community Bldg. 15334 Beech Day. Air conditioned. Weddings, Showers, Banquets. etc. 531-2525 538-2294

FARMINGTON K of C HALL 21900 Middlebelt. Air conditioned, banquet parking. WEDDINGS, BANQUETS, SHOWERS, PARTIES. Package deal "Our Specialty" Hall capacity, 300. KE 5-9938 After 2 PM. GR 6-1100

MEETING & BANQUET ROOMS Available at the WAYNE COMMUNITY CENTER. Cor. Howe Rd. & Ann Arbor. 721-7400

AMERICAN LEGION HALL 31775 GRAND RIVER Farmington. Completely remodeled, air conditioned, capacity 300. WEDDING RECEPTIONS, PARTIES, DANCES, SHOWERS. Lighted parking. Call for reservation. GR 4-9636

616 Hall for rent

REDFORD JAYCEE Community Bldg. 15334 Beech Day. Air conditioned. Weddings, Showers, Banquets. etc. 531-2525 538-2294

FARMINGTON K of C HALL 21900 Middlebelt. Air conditioned, banquet parking. WEDDINGS, BANQUETS, SHOWERS, PARTIES. Package deal "Our Specialty" Hall capacity, 300. KE 5-9938 After 2 PM. GR 6-1100

MEETING & BANQUET ROOMS Available at the WAYNE COMMUNITY CENTER. Cor. Howe Rd. & Ann Arbor. 721-7400

AMERICAN LEGION HALL 31775 GRAND RIVER Farmington. Completely remodeled, air conditioned, capacity 300. WEDDING RECEPTIONS, PARTIES, DANCES, SHOWERS. Lighted parking. Call for reservation. GR 4-9636

616 Hall for rent

REDFORD JAYCEE Community Bldg. 15334 Beech Day. Air conditioned. Weddings, Showers, Banquets. etc. 531-2525 538-2294

FARMINGTON K of C HALL 21900 Middlebelt. Air conditioned, banquet parking. WEDDINGS, BANQUETS, SHOWERS, PARTIES. Package deal "Our Specialty" Hall capacity, 300. KE 5-9938 After 2 PM. GR 6-1100

MEETING & BANQUET ROOMS Available at the WAYNE COMMUNITY CENTER. Cor. Howe Rd. & Ann Arbor. 721-7400

AMERICAN LEGION HALL 31775 GRAND RIVER Farmington. Completely remodeled, air conditioned, capacity 300. WEDDING RECEPTIONS, PARTIES, DANCES, SHOWERS. Lighted parking. Call for reservation. GR 4-9636

616 Hall for rent

REDFORD JAYCEE Community Bldg. 15334 Beech Day. Air conditioned. Weddings, Showers, Banquets. etc. 531-2525 538-2294

FARMINGTON K of C HALL 21900 Middlebelt. Air conditioned, banquet parking. WEDDINGS, BANQUETS, SHOWERS, PARTIES. Package deal "Our Specialty" Hall capacity, 300. KE 5-9938 After 2 PM. GR 6-1100

MEETING & BANQUET ROOMS Available at the WAYNE COMMUNITY CENTER. Cor. Howe Rd. & Ann Arbor. 721-7400

AMERICAN LEGION HALL 31775 GRAND RIVER Farmington. Completely remodeled, air conditioned, capacity 300. WEDDING RECEPTIONS, PARTIES, DANCES, SHOWERS. Lighted parking. Call for reservation. GR 4-9636

616 Hall for rent

REDFORD JAYCEE Community Bldg. 15334 Beech Day. Air conditioned. Weddings, Showers, Banquets. etc. 531-2525 538-2294

616 Hall for rent

FREE SPACE For All Functions. LINDA L. INN. 390-5000

LIVONIA K of C Hall. Capacity 275. Ample parking. Air conditioning. Rentals for all occasions. 534-9035 or 464-5500

619 Summer Camps

ATTENTION WORKING MOTHERS: Children's World offers day camp for children, 6 thru 10 years. Open 7 AM to 6 PM. For fun filled, educational - safe summer. 427-9450

626 Bingo

REY-UT 5050 San Souci Hall 9 Mile W. of Middlebelt. Every Thursday, 7:30 sharp

Every Monday 7:30 PM. Congregation N'Al Mohe 14300 W. 10 Mile Rd. Corner - Church, Oak Park

628 Entertainment

FEMALE Vocalist looking for good College music major. 1976. Can and will sing all kinds of music. 645-0612

MAGIC SHOWS For children's parties and other entertainment. Bob Daniels 651-7848

PARTY ENTERTAINMENT: Mind Reading! Hypnotism! Close Up Magic! By Bill Nagler OR Birthday Magic & Balloons! By Billy Clown. 556-5112. 1-682-3700

MAGIC - COMEDY VENTRILOQUISM FEATURING: EDDIE JAYE & CARLTON THE CROW Stars of The Timbos Show & The "Fantastic World of Magic" CALL 398-5357

FULL VARIETY OF EXCELLENT MUSIC & Entertainment Experience in providing the finest in music for all social occasions. Jerry J. Utica. 371-6081

BLUE MENAGERIE BAND MUSIC FOR ALL AGES The experienced musicians you need for your wedding. Dave 525-6524 937-2942

JAN SAN PUPPETS Children's entertainment. Puppets, magic, music, all occasions. Call 642-7450 or 647-4676

700 Auction Sales

BRAUN & HELMER AUCTION SERVICE COMPLETE AUCTION APPRAISAL SERVICE. Plym. 453-4109 Ann Arbor 665-9948 738-25290, 1-871. COCKAPOO puppy, 7 weeks old, raised with children, black, no shots. 522-3042

700 Auction Sales

BRAUN & HELMER AUCTION SERVICE COMPLETE AUCTION APPRAISAL SERVICE. Plym. 453-4109 Ann Arbor 665-9948 738-25290, 1-871. COCKAPOO puppy, 7 weeks old, raised with children, black, no shots. 522-3042

700 Auction Sales

BRAUN & HELMER AUCTION SERVICE COMPLETE AUCTION APPRAISAL SERVICE. Plym. 453-4109 Ann Arbor 665-9948 738-25290, 1-871. COCKAPOO puppy, 7 weeks old, raised with children, black, no shots. 522-3042

700 Auction Sales

BRAUN & HELMER AUCTION SERVICE COMPLETE AUCTION APPRAISAL SERVICE. Plym. 453-4109 Ann Arbor 665-9948 738-25290, 1-871. COCKAPOO puppy, 7 weeks old, raised with children, black, no shots. 522-3042

700 Auction Sales

BRAUN & HELMER AUCTION SERVICE COMPLETE AUCTION APPRAISAL SERVICE. Plym. 453-4109 Ann Arbor 665-9948 738-25290, 1-871. COCKAPOO puppy, 7 weeks old, raised with children, black, no shots. 522-3042

700 Auction Sales

BRAUN & HELMER AUCTION SERVICE COMPLETE AUCTION APPRAISAL SERVICE. Plym. 453-4109 Ann Arbor 665-9948 738-25290, 1-871. COCKAPOO puppy, 7 weeks old, raised with children, black, no shots. 522-3042

706 Appliances

SEARS Kenmore automatic stove, electric. \$75. Excellent condition. 455-9418

AIR CONDITIONER, Westinghouse, 13,000 BTU. \$200. Just like new. \$125. 2054 Belle Vernon Dr., Rochester. 375-0400

AIR CONDITIONER, 5000 BTU for sliding window. Like new. Asking \$70. 857-2125

HOTPOINT ELECTRIC stove, 30 in. White. One oven, deep well. Good condition. Make offer. 844-8524

WESTINGHOUSE - Harvest gold refrigerator. Frost-free. \$250. Self cleaning electric range. \$250. 847-1186

GE WHITE DELUXE washer and dryer. Perfect condition. 621-1870

AIR CONDITIONER, 10,000 BTU. \$195. GE. Excellent condition. \$200. Portable de-humidifier, 20 pints. \$80. After 6 PM. 664-0195

ALMOST new Harvest gold free, ice maker Refrigerator, 19 Cubic foot. Coldspot. \$275. 642-4188

SEARS KENMORE, 800 series, washer & dryer, \$350. Sears Kenmore portable dishwasher, \$175. Palco refrigerator - freezer, 24 cu. ft. \$400. 525-7787

ADMIRAL DUPLEX freezer - refrigerator and Tappan Gallery electric range, harvest gold, like new, both for \$750. KE-5331

GE electric stove, harvest gold, like new. \$150 or best offer. 322-7226

MAYTAG electric dryer, \$100. Hudson refrigerator, top freezer, \$60. Both excellent condition. 851-6045

706 Appliances

GAS STOVE, 30 in. Good condition. \$60. 457-5541

GAS STOVE, 40 in., very good condition. \$75. VE 8-6536

CHRYSLER AIR-TEMP caseless air conditioner, 5000 BTU's. \$50. 626-8742

REFRIGERATOR, frost-free freezer, good condition. \$75. 531-2182

FRIGIDAIRE refrigerator - freezer. Electric stove. Matching Kenmore washer, gas dryer, 2 years old. Aveda. 555-1473

SEARS KENMORE 700 heavy duty gas dryer, 1 1/2 years old. \$100. 261-2562

REVCO 16 cu. ft. freezer, chest type. \$175. Excellent condition. 626-3773

GE Refrigerator, excellent condition. \$50. 256-5533 or 647-5544

KENMORE Washer, 1 year old, \$175. Kenmore dryer, electric, 1 year old. \$125. 472-1259

PHILCO Ford refrigerator, practically new, copper-toned. Kenmore washer. 559-9671

WASHER, electric dryer, \$55 each. 334-9280

MOVING TO FLORIDA, selling my good condition stove and almost new refrigerator, \$901 Norborne between Beech and Inlander. 937-1987

PHILCO window air conditioner, 6000 BTU. Excellent condition. 937-1987

AIR CONDITIONER, 15,000 BTU per hr. in A-1 condition. Used 2 seasons. \$150. 335-2010

706 Appliances

SEARS KENMORE electric double oven range. Only 1 yr. old. \$290. in Birmingham. 625-2682

GE washer and gas dryer, green, both for \$125. Good condition. 652-1766

20 CU. FT. white Coldspot refrigerator, 2 years old. Mint condition. Sacrifice \$200. White Norge electric range. \$25. Belt vibrator, heavy duty. \$15. 476-9095

708 Household Goods Oakland County

HOPOINT electric dryer, \$55. GM carseat, \$20. 532-3246

GE DELUXE Gas Dryer, 1 year old, 3 temperature and drying cycles. Automatic sensor control. Excellent condition. \$150. After 4:30 PM. 616-1294

GE refrigerator, self defrosting, matching built-in ovens. Pink. Good condition. 355-8489

CART iron wood burning stove, free standing fireplace, cook stove. 651-7773

708 Household Goods Oakland County

APARTMENT size Hoover wash-dryer, mint condition, \$100. both. 621-0485

MOVING? HOUSEHOLD SALES (IN YOUR HOME) Estates Liquidated MARION & IRENE 626-8402 626-4769 626-6795

BEDROOM set, tables, chairs, misc. household. 474-9048

FATHER'S DAY SPECIAL, Grandfather Clock, Triple Chimes; \$21 in. tall. Moving man face. 3 sides glass. Cost \$800, sell for \$425. Six only. Dealer's sellout. 626-7851

BOX SPRING & MATTRESS Sets. New, first quality. Serta - Posture. Twin, \$117. Full, \$125. Queen, \$155. King, \$202. Also two sets. \$85. Call \$95. Dealer's sellout. 626-7851

MOVING SALE, June 17, 18, 19, 10AM-5PM. Complete household furnishings. Everything at give away prices. 635 Barnett, Birmingham. 626-1982

SIX piece Bassett Mediterranean bedroom set including Queen Bed, Dressing Room, and Bath. \$1495. 851-4965

HEYWOOD WAKEFIELD blonde full rattan cushioned sunroom set, tables, matching lamp, fiber carpet, \$330. 20 in. 3 speed electric fan, \$10. 4 rollaway bed, \$25. Deluxe Westinghouse dehumidifier, \$100. Large portable 4 wheel cart, \$100. 75 All in excellent condition. Many other items. June 18th, 20th. Saturday and Sunday only. 682-3094

TWIN BEDS, double dresser, Dressing room, matching chairs, blue wool, both \$75. 557-7659

RELOCATING, must sell quality furniture. 689-8142. If no answer, 689-1595

FURNITURE sale, American antique sideboard, table and 4 chairs. Antique gold and glass cocktail table. One set oak ranch style bunk beds complete with ladders. Schwinn boy's Stingray R. bicycle. 682-0136

WING CHAIR, (barrel back), arm chair, lower screens, gile shaped table, dining room chairs. 644-5800

708 Household Goods Oakland County

FRENCH Provincial fruitwood trim, couch, green & blue, \$150. Chair, green on green. \$75. Chair, red & brown, \$50. 646-5586

SOLID 2 inch thick pine, round pedestal table, 44 inches, extends to 60 inches, with 10 leaves, new \$165. 652-1757

COFFEE table, maple, \$10. Chair, beige vinyl, \$20. Rug, rug, size, brown, \$10. 645-7174

MUST sell, washer, dryer, 2 sofas, lamps, chairs, tables, dinette set, \$17-7975

LIVING room sofa, tables, lamps, very good condition. Reasonable offer accepted. Ladies clothing. 506-2077. 657-2676

FINE SELECTION of elegant silver, trays and chafing dishes, and a carafe warmer, excellent gifts for the June bride. Call evenings. 559-8523

ITALIAN Provincial, fruitwood end table, cocktail table, two pull up chairs, gold velvet, olive 2 piece sectional, reversible. 647-1136

NEVER USED. Pine bedroom set, \$228. Colonial sofa & chair, \$250. Mediterranean bedroom set with twin mirrors, \$300. Velvet, traditional sofa & love seat, \$300. Bassett pine pedestal dining table, 4 chairs, \$225. 647-1136

HEADBOARD cherry King size 6 1/2" wide, originally from Hudson's, \$65, after 5 PM. 644-0858

TWO sofas, 1 royal blue, \$100. One off white, \$60. Two living room chairs, gold and brown, \$75 each. Patio furniture \$100. 20 inch black (needs minor repair) \$15. Coffee table \$25. 4 misc. chairs. 642-7298

BEAUTIFUL OFF-White custom lined draperies. Variety of sizes. Floral print draperies, 144x24, blue, gold, red, natural, also custom. Walnut traverse rods. 646-8158

KITCHEN SET, 3 piece round, Temple Stuart, hard rock maple with leaf, \$175. 626-0450

LIGHT Fruitwood dining room table with 4 rattan chairs, table measures 35 inches x 58 inches, not including 20 inch leaves (2), good condition. \$125. 689-1595

VERY large dining table & chairs, large desk, sofas, lounge chair, breakfast set, bedroom sets, crib, paintings & artifacts. Moving from large home. MI-44225

HOUSEHOLD SALE

Fri. & Sat. 10 to 5

FRANKLIN CORNER SUB. 5216 Whispering Oaks

Turn off Middlebelt Between 14 and 15 Mile

DAVENPORT, 62 inch, brown, good condition. \$50. Old leather chair, make offer. 36 inch solid walnut octagon coffee table, \$25. 644-5227

708 Household Goods Oakland County

BLACK & WHITE Television, Hi-Fi, rotisserie - like new, waffle iron, GE Percolator, and many other small appliances. 353-1263

ETHAN ALLEN Etagerie and One-of-a-kind Book China Cabinet, Deco-rater items. 364-0122

HERITAGE chairs, cocktail table, maple double bedroom set, Italian double bedroom set, Wrought iron patio table, 4 chairs and umbrella. 649-0785

FRIGIDAIRE electric range with deep well cooler, automatic oven, clock, excellent condition. \$60. Huffer, West Bend automatic perfect condition. \$25. 947-3495

COLONIAL sofa & chair. 476-6686

5 PIECE GIRLS' white bedroom trundle beds, \$95. Round oak table, 4 chairs, \$60. Oval glass pedestal dining table, \$65. 3 piece Danish Walnut sectional, \$110. 559-2802

I'M REDECORATING, fantastic bargain, custom green/yellow quilted davenport, \$200. Matching chair, \$50. 851-2280

BUTCHER BLOCK, 30 x 30 x 3, excellent condition. \$175. 851-0018

Contemporary - Table with 2 chairs, \$75. Black Vinyl La-Z-Boy sofa, \$50. Excellent condition. After 5 PM. 646-0697

BREAKFAST table, 30x30, white Formica with yellow trim, 2 padded chairs. Like new, reasonable. 474-1911

DREXEL walnut secretary and round coffee table, Cregdale washer & dryer, \$X12 Cregdale oval area rug, bedpads, misc. household items, toys. Everything must go. 4710 Hedgewood, Birmingham. 1st street north off Walnut Lake Rd. Saturday & Sunday 10 AM - 6 PM.

HOUSEHOLD SALE

Sat., Sun. June 19-20
10 AM to 5 PM

21890 Cloverlawn, Oak Park W. of Coolidge, S. of 9 Mile

Complete contents: All furniture - like new. Living room, dining room, bedrooms and den furniture. Drexel dining room set, pean finish, custom made sofa, pair of cane back tub chairs, pair of ladderback Mediterranean chairs, marble top cocktail table, brass gallery lamp table, pictures, mirror, Basic Wilt bedroom set with armoire, pean finish, bed room set in oak finish, bar cart, pean finish, contemporary den furniture, Zenith 25 in. color console, oriental water colors, silver tea service, trays and platters, fine china, MINK STOLE, designer and custom made clothes, size 10 & 12. Lots of good bric-a-brac. Washer and dryer plus much more.

Edmund Frank & Co.
862-3273 465-0796

708 Household Goods Oakland County

AIR Conditioner - Sliding window model, \$60. Cherry end bed, \$25. Cherry stool, \$25. After 6 PM. 637-0907

AIR CONDITIONER, new Whirlpool, 7,500 BTU. \$135. Call after 5 PM. 647-3424

FURNITURE SALE Pre-rented
Sofas, assorted. \$99
Chairs, assorted. \$45
Tables, walnut. \$10
Lamps, assorted. \$10
3 pc dinettes, metal. \$99
Mattress, factory rejects \$39
Box Springs, factory rejects \$39
Chests, walnut. \$80
Sleeper sofas. \$130
Lovesats, plaid. \$99
MANY NEW ITEMS
Up To 50% Off
GLOBE INTERIOR RENTALS
1100 E. Maple (15 Mile) Troy
day, June 18, 19, 5-5 PM. 2113 Linwood, Royal Oak. MI-68007

ESTATE SALE, Fantastic Values, antiques, furniture, china, clothes, books, etc. Friday, Saturday, June 18, 19, 9-5 PM. 2113 Linwood, Royal Oak.

SUPER SALE, Fine Lenox china, 12 place settings; dinette set; carpet, washer and dryer; student desk; chaise longue; many clothes, dishes, ruffled curtains and matching spread; miscellaneous household items. 7130 Parkhurst, 1 block north 14 Mile off Lahser Thurs. Fri. 10 AM - 6 PM.

CARPETING, 65 square yards, chamois color, almost new. Best offer. Sofa, beige. 644-2096 or 646-4086

MATCHING contemporary couch, 2 chairs, good condition, perfect for apartment. \$125. 222-5043. 641-8010

CARPETING, used, 1,000 sq. ft. all wool (beige). Best offer. 474-5301

ELECTRIC Stove, \$50. 5 piece Chrome Craft smoked glass dining room set, \$800 new, will sell for \$200. All modern glass tables and lamps, best offer. 851-1882

HOME FURNISHINGS SALE
16911 Burgess, Detroit, 1 blk from Redford High School.
FRI., SAT., JUNE 18 & 19
10 AM - 4 PM
HOME FOR PAST 35 YEARS. Living, dining, bedroom furniture, lamps, tools, old radios, electric fans, old oil lamps, appliances old prints and books, mahogany table, desk, much more.
LAHSER TO SIX MILE EAST on SIX MILE TO BURGESS, 2nd HOUSE on RIGHT
CONDUCTED BY
ESTATES
ET CETERA
644-3882 465-0796

708 Household Goods Oakland County

YELLOW POOL Furniture, 2 years old. Master Bedroom Suite in fruitwood. 642-1495

POOL TABLE, 7 ft. x 4 in. slate, 5 piece sectional corner sofa, wing chair, electric dryer, bevies, 5 or 6, \$364 each. 474-1382

DINING table, 4 chairs, buffet, fruitwood finish, like new. Davenport, \$32-6465

CORK TOPPED grey wood bedroom, 6 pieces, 72 inch dresser, mirror, two night tables, occasional table, bench. 626-4441

SHAG RUG, luxurious, orange and yellow, 9x15 feet. Best offer. 851-4766

KING SIZED blond contemporary bedroom set by Johnson. \$495. It was \$2500. LI-2-3963

FANTASTIC BARGAINS - On the hill of 852 and 876 W. Gentryway, 852, Bloomfield Hills. 544-4378. Of Cranbrook between 15 and 16 Mile Rd. Thurs. Fri. June 17-18. 9-5 PM.

CONTEMPORARY WHITE SOFA, plaid, queen size sleep sofa, 2 chairs, coffee table, Thomasville dining room set, misc. kitchen items, women's clothing size 8-12. \$35-0543. 354-6029

SOFA, 84 in. floral design, beige background. After 6 PM. 355-2253

BLACK VINYL Recliner Chair, \$55. 477-7696

COMPLETE, bedroom suite, cherry Kenmore automatic washer, electric dryer. 474-2953

ORIENTAL CHINA CABINET and vanity. Black inlaid mother of pearl design. \$1500 both. 544-4378. 689-0189

REDUCED 6 foot red cedar wardrobe, worth \$400, sell \$100. 2 Heartch chairs, \$25 each. Old fashioned oak library table. \$50. One 4 foot lounge with bolsters. \$50. Round 38 inch coffee table, natural wood. \$50. 652-6438

CHEERY PENNSYLVANIA House dining room, round leaf table with 6 chairs and china cabinet. FREE condition. \$900. 626-6558

FROSTFREE Refrigerators, 18 ft. and 15 ft. New GE electric stove. Wrought iron glass top table and chairs. Call after 6 PM. 559-0522

COMPACT custom kitchen, 79 inches long. Countertop has 4 burners, stainless steel sink, 15 inch disposal and space for refrigerator. Upper cabinet has vent fan hood. 640-6759

BLUE GRASS FARMS

Growers of Nursery Sod.



- Top Soil
- Landscapeing
- Evergreens
- Seeding, Sodding
- Fertilizer
- Sand, Peat
- Fill Dirt
- Stone

COMMERCIAL & RESIDENTIAL
16185 NEWBURGH RD.
464-2080 7AM - 7PM 464-2081

706 Appliances

SEARS KENMORE electric double oven range. Only 1 yr. old. \$290. in Birmingham. 625-2682

GE washer and gas dryer, green, both for \$125. Good condition. 652-1766

20 CU. FT. white Coldspot refrigerator, 2 years old. Mint condition. Sacrifice \$200. White Norge electric range. \$25. Belt vibrator, heavy duty. \$15. 476-9095

708 Household Goods Oakland County

HOPOINT electric dryer, \$55. GM carseat, \$20. 532-3246

GE DELUXE Gas Dryer, 1 year old, 3 temperature and drying cycles. Automatic sensor control. Excellent condition. \$150. After 4:30 PM. 616-1294

GE refrigerator, self defrosting, matching built-in ovens. Pink. Good condition. 355-8489

CART iron wood burning stove, free standing fireplace, cook stove. 651-7773

708 Household Goods Oakland County

APARTMENT size Hoover wash-dryer, mint condition, \$100. both. 621-0485

MOVING? HOUSEHOLD SALES (IN YOUR HOME) Estates Liquidated MARION & IRENE 626-8402 626-4769 626-6795

BEDROOM set, tables, chairs, misc. household. 474-9048

FATHER'S DAY SPECIAL, Grandfather Clock, Triple Chimes; \$21 in. tall. Moving man face. 3 sides glass. Cost \$800, sell for \$425. Six only. Dealer's sellout. 626-7851

BOX SPRING & MATTRESS Sets. New, first quality. Serta - Posture. Twin, \$117. Full, \$125. Queen, \$155. King, \$202. Also two sets. \$85. Call \$95. Dealer's sellout. 626-7851

MOVING SALE, June 17, 18, 19, 10AM-5PM. Complete household furnishings. Everything at give away prices. 635 Barnett, Birmingham. 626-1982

SIX piece Bassett Mediterranean bedroom set including Queen Bed, Dressing Room, and Bath. \$1495. 851-4965

HEYWOOD WAKEFIELD blonde full rattan cushioned sunroom set, tables, matching lamp, fiber carpet, \$330. 20 in. 3 speed electric fan, \$10. 4 rollaway bed, \$25. Deluxe Westinghouse dehumidifier, \$100. Large portable 4 wheel cart, \$100. 75 All in excellent condition. Many other items. June 18th, 20th. Saturday and Sunday only. 682-3094

TWIN BEDS, double dresser, Dressing room, matching chairs, blue wool, both \$75. 557-7659

RELOCATING, must sell quality furniture. 689-8142. If no answer, 689-1595

FURNITURE sale, American antique sideboard, table and 4 chairs. Antique gold and glass cocktail table. One set oak ranch style bunk beds complete with ladders. Schwinn boy's Stingray R. bicycle. 682-0136

WING CHAIR, (barrel back), arm chair, lower screens, gile shaped table, dining room chairs. 644-5800

708 Household Goods Oakland County

FRENCH Provincial fruitwood trim, couch, green & blue, \$150. Chair, green on green. \$75. Chair, red & brown, \$50. 646-5586

SOLID 2 inch thick pine, round pedestal table, 44 inches, extends to 60 inches, with 10 leaves, new \$165. 652-1757

COFFEE table, maple, \$10. Chair, beige vinyl, \$20. Rug, rug, size, brown, \$10. 645-7174

MUST sell, washer, dryer, 2 sofas, lamps, chairs, tables, dinette set, \$17-7975

LIVING room sofa, tables, lamps, very good condition. Reasonable offer accepted. Ladies clothing. 506-2077. 657-2676

FINE SELECTION of elegant silver, trays and chafing dishes, and a carafe warmer, excellent gifts for the June bride. Call evenings. 559-8523

ITALIAN Provincial, fruitwood end table, cocktail table, two pull up chairs, gold velvet, olive 2 piece sectional, reversible. 647-1136

NEVER USED. Pine bedroom set, \$228. Colonial sofa & chair, \$250. Mediterranean bedroom set with twin mirrors, \$300. Velvet, traditional sofa & love seat, \$300. Bassett pine pedestal dining table, 4 chairs, \$225. 647-1136

HEADBOARD cherry King size 6 1/2" wide, originally from Hudson's, \$65, after 5 PM. 644-0858

TWO sofas, 1 royal blue, \$100. One off white, \$60. Two living room chairs, gold and brown, \$75 each. Patio furniture \$100. 20 inch black (needs minor repair) \$15. Coffee table \$25. 4 misc. chairs. 642-7298

BEAUTIFUL OFF-White custom lined draperies. Variety of sizes. Floral print draperies, 144x24, blue, gold, red, natural, also custom. Walnut traverse rods. 646-8158

KITCHEN SET, 3 piece round, Temple Stuart, hard rock maple with leaf, \$175. 626-0450

LIGHT Fruitwood dining room table with 4 rattan chairs, table measures 35 inches x 58 inches, not including 20 inch leaves (2), good condition. \$125. 689-1595

VERY large dining table & chairs, large desk, sofas, lounge chair, breakfast set, bedroom sets, crib, paintings & artifacts. Moving from large home. MI-44225

HOUSEHOLD SALE

Fri. & Sat. 10 to 5

FRANKLIN CORNER SUB. 5216 Whispering Oaks

Turn off Middlebelt Between 14 and 15 Mile

DAVENPORT, 62 inch, brown, good condition. \$50. Old leather chair, make offer. 36 inch solid walnut octagon coffee table, \$25. 644-5227

708 Household Goods Oakland County

BLACK & WHITE Television, Hi-Fi, rotisserie - like new, waffle iron, GE Percolator, and many other small appliances. 353-1263

ETHAN ALLEN Etagerie and One-of-a-kind Book China Cabinet, Deco-rater items. 364-0122

HERITAGE chairs, cocktail table, maple double bedroom set, Italian double bedroom set, Wrought iron patio table, 4 chairs and umbrella. 649-0785

FRIGIDAIRE electric range with deep well cooler, automatic oven, clock, excellent condition. \$60. Huffer, West Bend automatic perfect condition. \$25. 947-3495

COLONIAL sofa & chair. 476-6686

5 PIECE GIRLS' white bedroom trundle beds, \$95. Round oak table, 4 chairs, \$60. Oval glass pedestal dining table, \$65. 3 piece Danish Walnut sectional, \$110. 559-2802

I'M REDECORATING, fantastic bargain, custom green/yellow quilted davenport, \$200. Matching chair, \$50. 851-2280

BUTCHER BLOCK, 30 x 30 x 3, excellent condition. \$175. 851-0018

Contemporary - Table with 2 chairs, \$75. Black Vinyl La-Z-Boy sofa, \$50. Excellent condition. After 5 PM. 646-0697

BREAKFAST table, 30x30, white Formica with yellow trim, 2 padded chairs. Like new, reasonable. 474-1911

DREXEL walnut secretary and round coffee table, Cregdale washer & dryer, \$X12 Cregdale oval area rug, bedpads, misc. household items, toys. Everything must go. 4710 Hedgewood, Birmingham. 1st street north off Walnut Lake Rd. Saturday & Sunday 10 AM - 6 PM.

HOUSEHOLD SALE

Sat., Sun. June 19-20
10 AM to 5 PM

21890 Cloverlawn, Oak Park W. of Coolidge, S. of 9 Mile

Complete contents: All furniture - like new. Living room, dining room, bedrooms and den furniture. Drexel dining room set, pean finish, custom made sofa, pair of cane back tub chairs, pair of ladderback Mediterranean chairs, marble top cocktail table, brass gallery lamp table, pictures, mirror, Basic Wilt bedroom set with armoire, pean finish, bed room set in oak finish, bar cart, pean finish, contemporary den furniture, Zenith 25 in. color console, oriental water colors, silver tea service, trays and platters, fine china, MINK STOLE, designer and custom made clothes, size 10 & 12. Lots of good bric-a-brac. Washer and dryer plus much more.

Edmund Frank & Co.
862-3273 465-0796

708 Household Goods Oakland County

AIR Conditioner - Sliding window model, \$60. Cherry end bed, \$25. Cherry stool, \$25. After 6 PM. 637-0907

AIR CONDITIONER, new Whirlpool, 7,500 BTU. \$135. Call after 5 PM. 647-3424

FURNITURE SALE Pre-rented
Sofas, assorted. \$99
Chairs, assorted. \$45
Tables, walnut. \$10
Lamps, assorted. \$10
3 pc dinettes, metal. \$99
Mattress, factory rejects \$39
Box Springs, factory rejects \$39
Chests, walnut. \$80
Sleeper sofas. \$130
Lovesats, plaid. \$99
MANY NEW ITEMS
Up To 50% Off
GLOBE INTERIOR RENTALS
1100 E. Maple (15 Mile) Troy
day, June 18, 19, 5-5 PM. 2113 Linwood, Royal Oak. MI-68007

ESTATE SALE, Fantastic Values, antiques, furniture, china, clothes, books, etc. Friday, Saturday, June 18, 19, 9-5 PM. 2113 Linwood, Royal Oak.

SUPER SALE, Fine Lenox china, 12 place settings; dinette set; carpet, washer and dryer; student desk; chaise longue; many clothes, dishes, ruffled curtains and matching spread; miscellaneous household items. 7130 Parkhurst, 1 block north 14 Mile off Lahser Thurs. Fri. 10 AM - 6 PM.

CARPETING, 65 square yards, chamois color, almost new. Best offer. Sofa, beige. 644-2096 or 646-4086

MATCHING contemporary couch, 2 chairs, good condition, perfect for apartment. \$125. 222-5043. 641-8010

CARPETING, used, 1,000 sq. ft. all wool (beige). Best offer. 474-5301

ELECTRIC Stove, \$50. 5 piece Chrome Craft smoked glass dining room set, \$800 new, will sell for \$200. All modern glass tables and lamps, best offer. 851-1882

HOME FURNISHINGS SALE
16911 Burgess, Detroit, 1 blk from Redford High School.
FRI., SAT., JUNE 18 & 19
10 AM - 4 PM
HOME FOR PAST 35 YEARS. Living, dining, bedroom furniture, lamps, tools, old radios, electric fans, old oil lamps, appliances old prints and books, mahogany table, desk, much more.
LAHSER TO SIX MILE EAST on SIX MILE TO BURGESS, 2nd HOUSE on RIGHT
CONDUCTED BY
ESTATES
ET CETERA
644-3882 465-0796

708 Household Goods Oakland County

YELLOW POOL Furniture, 2 years old. Master Bedroom Suite in fruitwood. 642-1495

POOL TABLE, 7 ft. x 4 in. slate, 5 piece sectional corner sofa, wing chair, electric dryer, bevies, 5 or 6, \$364 each. 474-1382

DINING table, 4 chairs, buffet, fruitwood finish, like new. Davenport, \$32-6465

CORK TOPPED grey wood bedroom, 6 pieces, 72 inch dresser, mirror, two night tables, occasional table, bench. 626-4441

SHAG RUG, luxurious, orange and yellow, 9x15 feet. Best offer. 851-4766

KING SIZED blond contemporary bedroom set by Johnson. \$495. It was \$2500. LI-2-3963

FANTASTIC BARGAINS - On the hill of 852 and 876 W. Gentryway, 852, Bloomfield Hills. 544-4378. Of Cranbrook between 15 and 16 Mile Rd. Thurs. Fri. June 17-18. 9-5 PM.

CONTEMPORARY WHITE SOFA, plaid, queen size sleep sofa, 2 chairs, coffee table, Thomasville dining room set, misc. kitchen items, women's clothing size 8-12. \$35-0543. 354-6029

SOFA, 84 in. floral design, beige background. After 6 PM. 355-2253

BLACK VINYL Recliner Chair, \$55. 477-7696

COMPLETE, bedroom suite, cherry Kenmore automatic washer, electric dryer. 474-2953

ORIENTAL CHINA CABINET and vanity. Black inlaid mother of pearl design. \$1500 both. 544-4378. 689-0189

REDUCED 6 foot red cedar wardrobe, worth \$400, sell \$100. 2 Heartch chairs, \$25 each. Old fashioned oak library table. \$50. One 4 foot lounge with bolsters. \$50. Round 38 inch coffee table, natural wood. \$50. 652-6438

CHEERY PENNSYLVANIA House dining room, round leaf table with 6 chairs and china cabinet. FREE condition. \$900. 626-6558

FROSTFREE Refrigerators, 18 ft. and 15 ft. New GE electric stove. Wrought iron glass top table and chairs. Call after 6 PM. 559-0522

COMPACT custom kitchen, 79 inches long. Countertop has 4 burners, stainless steel sink, 15 inch disposal and space for refrigerator. Upper cabinet has vent fan hood. 640-6759

The Observer & Eccentric Home & Service Guide

anitorial

AFTER HOUR CLEANING
w/ business offices.
ALL MORNING 549-5798

LOWELL JANITOR Service
carpets, windows, floors, hanging
464-4909 and 642-1446

andscaping

AT A PROFESSIONAL help you
get proper selection, placement
and care of plants for the interior
of your home. Will come to your
home to discuss your preferences
- determine your specific needs
wenny Snell. BS MS. Horticulture.
652-3879

SCREENED TOP SOIL
12 YARDS, \$65. 5 YARDS \$27.50
ALL TYPES STONE & GRAVEL \$2
437-5732

REDWOOD DECK-
KITS
Patios-Brick & Flagging
Landscape Design
& Installation
Stone For Retaining Walls
NEW R TIES

4x4x8 \$2.69
4x6x8 \$3.90
4x8x8 \$5.75
6x8x8 \$7.95
6x10x8 \$9.95
6x12x8 \$11.50
6x14x8 \$13.50
6x16x8 \$15.50
6x18x8 \$17.50
6x20x8 \$19.50
6x22x8 \$21.50
6x24x8 \$23.50
6x26x8 \$25.50
6x28x8 \$27.50
6x30x8 \$29.50
6x32x8 \$31.50
6x34x8 \$33.50
6x36x8 \$35.50
6x38x8 \$37.50
6x40x8 \$39.50
6x42x8 \$41.50
6x44x8 \$43.50
6x46x8 \$45.50
6x48x8 \$47.50
6x50x8 \$49.50
6x52x8 \$51.50
6x54x8 \$53.50
6x56x8 \$55.50
6x58x8 \$57.50
6x60x8 \$59.50
6x62x8 \$61.50
6x64x8 \$63.50
6x66x8 \$65.50
6x68x8 \$67.50
6x70x8 \$69.50
6x72x8 \$71.50
6x74x8 \$73.50
6x76x8 \$75.50
6x78x8 \$77.50
6x80x8 \$79.50
6x82x8 \$81.50
6x84x8 \$83.50
6x86x8 \$85.50
6x88x8 \$87.50
6x90x8 \$89.50
6x92x8 \$91.50
6x94x8 \$93.50
6x96x8 \$95.50
6x98x8 \$97.50
6x100x8 \$99.50
6x102x8 \$101.50
6x104x8 \$103.50
6x106x8 \$105.50
6x108x8 \$107.50
6x110x8 \$109.50
6x112x8 \$111.50
6x114x8 \$113.50
6x116x8 \$1

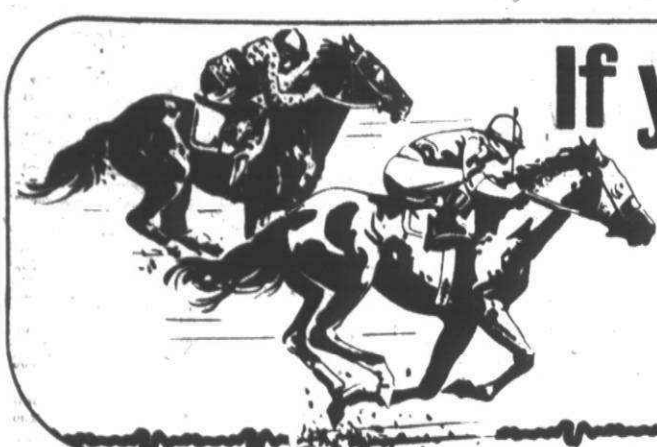

If you find your name in the classified section you've won 2 passes to HAZEL PARK!

It's easy to win.

Just put your name and address on a postcard and mail it to "Hazel Park," The Observer & Eccentric, 36251 Schoolcraft Road, Livonia, MI. 48150. Then watch the classified section of our paper, and when your name appears, call our promotion department at 261-8600, ext. 209, to claim your two passes to the races. It's easy, so enter soon and as often as you like.

812 Motorcycles, Go-Karts-Mini Bikes

YAMAHA 1975, MX250-B Like new condition. \$900. Before 5 PM: 525-3388. After 5 PM: 525-3388.

SUZUKI 1972, 250 Excellent condition. \$450. After 5 PM: 739-2196.

YAMAHA 1971, 175 Enduro, good condition. \$300. 591-4491.

HONDA 754, 1974, 2 in extended highway bars, alloy bars. Excellent condition. \$1500. 427-0158.

HONDA 80, 1967 mint condition, full size trail and road. \$225. 527-2238.

YAMAHA 350, 1974 bored out, custom seat, \$800 firm. After 5 PM: 261-7544.

BSA, 1967, 650cc, rebuilt engine, needs tune-up. Best offer. After 5 PM: 464-2367.

SUZUKI GT 550 1972, new tires, C-bar, excellent condition. \$490. 464-2367.

SUZUKI GT 750, 1974, low mileage, excellent condition. \$1,175. After 5 PM: 453-0408.

HONDA 1974 1/2, CB 350-4, under 3,000 miles. \$995. 641-4058.

BENELLI (Wards) 1968, 250 cc, perfect, 2,900 actual miles. \$225 or offer. After 4 PM: 474-9135.

YAMAHA 450, 1973, good condition. \$800 firm. 533-0928.

KAWASAKI 1972, 500, HIB, excellent condition. \$400. miles. \$850. Cliff. Home 422-1220. Business 455-7800.

TWO 1973 Hondas CT 70 H, used twice, 45 miles. \$375 each. 332-1991.

TWO HONDA trail bikes, CT770. One needs throttle control. \$200 for both. 421-3441.

KAWASAKI 1974, 175 CC, FT, 1500 miles. 2 helmets, car carrier. \$600. 626-1741.

HONDA 1973, CB 450, 5500 miles, excellent condition. \$850. call after 5 PM. 673-9440.

HONDA XR 75 1973, \$250 or best offer. Good condition. Call 425-8888.

HONDA 1973, CB350, good condition. \$475. 422-6259.

HONDA TRAIL 90, 1973, 300 miles, orange, adult owned, new condition. \$425. 328-7793.

YAMAHA 1975, DT 400, 650 miles, excellent condition. No time to ride. First \$800 takes. 383-4906.

TRIUMPH Daytona 500 1973, Low Mileage, extras, adult owned, excellent condition. Best offer. 455-5564.

KAWASAKI 1971, 500. Best offer. Call after 6 PM. 352-2294.

YAMAHA TX 500, 1974, excellent condition. 3300 miles. Best offer. After 5:30 PM. 367-7928.

Indian Motorcycles
* 19 in. Wheels - 100 cc from \$349

RUPP KAMI
* 80 cc 4 speed from \$249

MINI BIKES
* New & Used from \$69.95

LaBaron's Sports, Inc.
34711 Dequindre
S. of 15 MI., Troy
585-3535

HONDA 1973 1/2 CB 350. Must sell 1870 actual miles. Adult owned. \$700. Must see. After 6:30 PM. 646-2710.

KAWASAKI 1967, A7, 350CC, excellent condition. \$500. Call between 9-11 PM. 681-6721.

HONDA 1973 CB 350, 883 original miles, mint condition. \$650 or best offer. 455-6533.

BSA 1972, 500, excellent condition. 981-2553.

HONDA 1974, 750 Excellent condition. many extras. Must sell. 624-8445.

YAMAHA 1972, 360 MX. Like new. \$600. 647-4014.

HONDA CB 350 1971, Barnett clutch, Weber carb, new tires, many accessories, excellent condition. \$425. Call before 3 PM. 324-2807.

812 Motorcycles, Go-Karts-Mini Bikes

FOLDING 18 ft. aluminum trailer, carpeting, toilet, gas-furnace, refrigerator, stove with oven, sleeps 4, excellent condition, ready to roll. \$1600. 478-2616.

HONDA 1973, 350 CB, very clean, very good condition, \$650 or best offer. 455-3507.

HONDA 1972, 350, excellent condition. 2,000 miles. new battery. \$550. 478-2177.

SUZUKI 1972, TS185J, excellent condition. low mileage. \$400. 464-8982.

HONDA 1970, 350 CB, new tire, new electric, good buy. \$400. 455-3507.

HONDA CB 125, like new, very low mileage. 1975. 455-1598.

YAMAHA 1975, 100, street bike, 468 miles. \$450 or make offer. 328-5548.

YAMAHA 1974, DT250, low miles, \$550. After 4:30 PM. 534-0072.

YAMAHA 1973, Enduro, 360, MX engine, aluminum swing arm, koni shocks, low miles. \$900. 522-5291.

HONDA 1973, 750, 3100 miles, excellent condition. extras. Must sell. \$1,400. After 5pm. 455-1182.

YAMAHA 650, 1971, 5000 miles, good condition. Needs tune-up. \$500. 525-7904.

HONDA CB350, Adult owned, crash and luggage rack, alloy bars, good condition. \$385. 464-2265.

SUZUKI 1972, Mini-bike, MT50J, oil injection. \$180. 421-5927.

HARLEY PARTS, Jammer frame 10 degree, assorted other parts, best offers, must sell. 478-9693.

COMPLETE 5 HP 197 CC Tecumseh engine, New. \$75. 261-9920.

TRIUMPH 1974, Bonneville, low mileage, excellent condition. \$1450. 525-2864.

KAWASAKI 1974, S3, 400 cc, 2 cylinder, low miles, adult owned. Extras \$750. 427-4533.

MECHANIC owned 1974 Kawasaki, 250 F11, on or off road bike. 2,000 miles. Good condition. \$700 or best offer. 642-1955.

BSA, gold star 500, Flat track, restore a classic, or cheap dirt fun. \$200. 349-6889.

KAWASAKI 1974, KX 250, Moto cross, used only 6 months. 455-5313.

HONDA 1973, CB350, like new, extras \$600 firm. 522-4558.

814 Campers and Motorhomes

TOWLOW 19 foot, sleeps six, fridge, furnace, stove, hitch, port-a-pot. Spare \$1750. 645-5522.

SHASTA 1970, 17 ft, sleeps 8, self contained, very good condition. 721-7292.

AIRSTREAM 29 ft., late 1969. Sleeps 3, self-contained. Air conditioning, stereo radio. 9 track. \$5,900. GA-7-0847.

PORTA-CABIN trailer 1968. Sleeps 8. Sink, stove, ice box. Electric brakes, accessories. \$975. 644-1560.

PHOENIX 1972 - Self-contained 17 ft., like new. \$2,000 or best offer. 356-5050.

AIRSTREAM 31 foot Twin, 1970. Fully equipped, L shaped lounge, air conditioning, awning. 478-2579.

CAMPER TOP, vertical door. \$300. Step bumper, \$40. 4 G.M. rims with tires. \$50. 459-0180.

WINNEBAGO pickup camper, 1968. 10 1/2 ft. \$700. Evenings. 651-6170. Afternoons. 646-1813.

THUNDERBIRD travel trailer 18 ft. self-contained. Good condition. Spare tire, sleeps 6. \$1,500. 352-3550.

VEGA 23 ft., very good condition. travel trailer, sleeps 6, tandem wheels, extras. \$2750. 453-0254.

APACHE 1973 solid state, sleeps 8, furnace, 3 way refrigerator, porta-potty, etc. See to appreciate. 478-2866.

TRAVEL MASTER 19 ft., self contained, sleeps six. \$2,000. 453-6928.

814 Campers and Motorhomes

PUMA
The Pride of all Tent Campers. Complete line in stock including MINI-CAR/CUB. From \$1,195. "LIL DARLIN" Sized for Compact Car. Travel Trailers 14' & 16' From \$1,495. Truck Caps & Sleeper Slide Ins. All sizes From \$1,129. Rentals Also Available.

Wilks' Trailer Center
28735 Joy Rd. Westland
OPEN SUNDAY 422-4600

XPLORER, 1973, Motorhome. 25 ft. long, fiberglass body, Chevy 454, sleeps 7. Completely self contained. \$12,500. 425-0070.

TRAVEL TRAILER 1971, Self-contained, 26 ft. Sleeps 4. Excellent condition. \$3,000. After 5 PM: 474-4447.

FOR RENT: 1976 Empire camping trailers, 6, sink, stove, heater, fan. 477-9913.

BEAUTIFUL like new Holiday Rambler trailer, 26 ft. long. New Tires and spare wheels. 478-0740.

COLEMAN 1975 Stove, spare, furnace, extras \$1,800 or best offer. After 4 PM: 722-5857.

DUTCHCRAFT 1973, 18 ft. travel trailer, sleeps 6, self contained. Many extras. See to appreciate. 332-1991.

FOUR NEW Truck Tires, size 80X16-JLT and wheels, Goodyear. Tires, only 20 miles, excellent condition. 525-5673.

DOUG SHOW TUBES, All chrome, 6 inch, side pipes with hardware. New \$100. After 4:30. 478-0388.

WHEEL COVERS
New & used. Singles or set. Also for Pickups, Vans & Motorhomes.

SID SAVAGE
Auto Supply
30254 Ford Rd, Westland
West of Middlebelt

FOUR GOOD year belted white walls 78X15. Has 8,000 miles. \$60. MA 6-4025.

EIGHT TIRES, 2 LR 78-15 radials, 2 JR 78-15 radials, 2 L 78-15 snow tires, 2 L 78-15 regulars, 1 die-hard battery, 1 Carter 700 four barrel, Delco air-shocks, rear, one pair. All in excellent condition. Best offer. 476-9599.

FOUR Michelin GR 78-15 tires. Good condition, best offer. Covered carport, never used. \$35. 261-3543.

ENGINE & all drive line parts 1967 - 289, excellent condition. \$200. No calls after 6 PM. 682-9737.

TIRES (2) like new, size 78-15. \$20 each. After 5 PM: 937-1485.

FORD 302 engine, with 30,000 miles, will deliver. 534-4872.

820 Autos Wanted

NEEDED IMMEDIATELY
Sharp low mileage cars and trucks.

SEE OR CALL
HIGH DOLLAR HANLEY
Roger Peck Chev.
Farmington 474-0500

WE ARE BUYING NOW
ALL MAKES & MODELS
CASH

For Your Car
100 to 200 More
One Minute Free Appraisal
LEO CALHOUN FORD
41001 Plymouth Rd.
453-1327

WANTED 1975 Chevy or GMC loaded window Van. 851-6355.

WE BUY USED CARS
ALL MAKES & MODELS
ALSO TRUCKS
COMPLETE SELECTION OF
CLEAN USED CARS!
OPEN SATURDAYS

Bill Brown
USED CARS
35000 Plymouth Rd.
Livonia, Michigan
427-9700

Always Bigger Cash
SHARP LATE MODEL CARS
NEEDED NOW
For Out of State Market

MANSFIELD AUTO SALES
1104 Baldwin
PONTIAC
FE 5-5900
FE 8-8825

MECHANIC NEEDS 1967 to 1972 Car or truck. Wrecked, running, or junked. Call anytime. 863-0196.

816 Auto-Truck Parts & Service

WE WORK ON ANY MAKE CAR
100% DISCOUNT
ON PARTS
\$20 FREE BUMPS
on Complete Paint Jobs

WE DO Rust Work • WE DO Glass Work • WE DO GOOD WORK

31015 Grand River at 9 Mile, Farmington

TOWN & COUNTRY
474-8750

Dodge

816 Auto-Truck Parts & Service

SWINGER Camper 11 1/2 foot, 1970, sleeps 6, fully contained, excellent condition. 31979 Windsor, Garden City.

PALAMINO, 1975, Camper, pop-up, sleeps 6, porta-potty, heater, spare tire, many extras. \$1550. 352-4738.

FOR RENT: 1976 26 ft. GMC Minihome, After 8 PM on weekdays, anytime weekends. 525-0947.

FOR RENT: 27 ft. Winnebago, fully loaded, all the extras. By Day or Week. 642-2660; or after 7 PM: 861-1072.

CAMPER SHELL \$200 525-7674.

TRAVEL TRAILER, 20 ft., 1978, Sleeps 6. Self-contained. \$3,950. 425-6673.

FOR RENT: 1974 Winnebago Motorhome, sleeps 6. Air conditioned, completely self contained, stereo, many extras. 427-9087.

FOR RENT: MOTORHOMES GMC - TRAVELTRAILER ROMAN ROADS, LTD 459-3440.

FORD 1970 For parts. \$50 or best offer. 538-2563.

283 ENGINE WITH PowerGlide, 307 engine for parts. \$150 or best offer. Chevrolet 4 speed. After 5 PM: 533-9999.

FOUR NEW Truck Tires, size 80X16-JLT and wheels, Goodyear. Tires, only 20 miles, excellent condition. 525-5673.

DOUG SHOW TUBES, All chrome, 6 inch, side pipes with hardware. New \$100. After 4:30. 478-0388.

WHEEL COVERS
New & used. Singles or set. Also for Pickups, Vans & Motorhomes.

SID SAVAGE
Auto Supply
30254 Ford Rd, Westland
West of Middlebelt

FOUR GOOD year belted white walls 78X15. Has 8,000 miles. \$60. MA 6-4025.

EIGHT TIRES, 2 LR 78-15 radials, 2 JR 78-15 radials, 2 L 78-15 snow tires, 2 L 78-15 regulars, 1 die-hard battery, 1 Carter 700 four barrel, Delco air-shocks, rear, one pair. All in excellent condition. Best offer. 476-9599.

FOUR Michelin GR 78-15 tires. Good condition, best offer. Covered carport, never used. \$35. 261-3543.

ENGINE & all drive line parts 1967 - 289, excellent condition. \$200. No calls after 6 PM. 682-9737.

TIRES (2) like new, size 78-15. \$20 each. After 5 PM: 937-1485.

FORD 302 engine, with 30,000 miles, will deliver. 534-4872.

820 Autos Wanted

NEEDED IMMEDIATELY
Sharp low mileage cars and trucks.

SEE OR CALL
HIGH DOLLAR HANLEY
Roger Peck Chev.
Farmington 474-0500

WE ARE BUYING NOW
ALL MAKES & MODELS
CASH

For Your Car
100 to 200 More
One Minute Free Appraisal
LEO CALHOUN FORD
41001 Plymouth Rd.
453-1327

WANTED 1975 Chevy or GMC loaded window Van. 851-6355.

WE BUY USED CARS
ALL MAKES & MODELS
ALSO TRUCKS
COMPLETE SELECTION OF
CLEAN USED CARS!
OPEN SATURDAYS

Bill Brown
USED CARS
35000 Plymouth Rd.
Livonia, Michigan
427-9700

Always Bigger Cash
SHARP LATE MODEL CARS
NEEDED NOW
For Out of State Market

MANSFIELD AUTO SALES
1104 Baldwin
PONTIAC
FE 5-5900
FE 8-8825

MECHANIC NEEDS 1967 to 1972 Car or truck. Wrecked, running, or junked. Call anytime. 863-0196.

816 Auto-Truck Parts & Service

WE WORK ON ANY MAKE CAR
100% DISCOUNT
ON PARTS
\$20 FREE BUMPS
on Complete Paint Jobs

WE DO Rust Work • WE DO Glass Work • WE DO GOOD WORK

31015 Grand River at 9 Mile, Farmington

TOWN & COUNTRY
474-8750

Dodge

820 Autos Wanted

CORVETTES
WANTED
1971 to 1976
TOP \$\$\$ PAID
ROGER PENSKA CHEVROLET
355-1000

Car For Sale?
WE WELCOME YOU WITH OPEN WALLET
Because we sell so many, we need good used cars of all kinds. We pay CASH and need cars NOW.

Bob Saks
478-0500 Farmington

ALWAYS TOP DOLLAR
For 1969-1975 clean cars and trucks.

AVIS FORD
354-3105

821 Junk Cars Wanted

HIGH\$\$\$ HIGH\$\$\$ WANTED

\$25 - \$50 ON ALL JUNK CARS

Must Have Title
CITY AUTO RECOVERY
40111 Schoolcraft
453-3411 261-9120
PLYMOUTH

\$INSTANT\$ \$CASH\$ FOR JUNK WRECKED CARS
USED AUTO PARTS SOLD CALL

E & M Auto Parts
474-4425 or 397-2200

JUNK CARS WANTED
Free pick up. John & Dudes Towing. Highest Dollars paid. 325-4044. 729-0965.

JUNK CARS WANTED
FREE PICK-UP
739-3333 268-1090

822 Trucks for sale

FORD F-100, 1974, Super Cab, V-8, automatic transmission, full power and accessories, low miles. \$3,395. Tom Holzer Ford Farmington. 474-1536.

FORD F-250, 1972, Pickup, automatic transmission, only \$1,595. Avis Ford. 354-3100.

BRONCO, 1973, Sport, V-8, automatic transmission, power, low miles. Avis Ford. 354-3100.

BLAZER, 1974, 4 wheel drive, automatic, power steering, power brakes, factory air conditioning, radial tires, rear seat. \$4,995. Bob Saks Olds. 478-0500.

CHEVY, 1975 Pick up custom deluxe C-10, V-8 automatic transmission, power steering, power brakes, AM-FM radio, heater and white side wall tires, only 9,000 miles

856 Buick
LE SABRE 1968. runs good. \$125. After 3 P.M. 427-7234
856 Buick
BUICK SKYLARK. 1972. 2 door. V-8 automatic. Extra clean. 38,000 miles. 427-7234
CENTURY CONVERTIBLE. 1973. loaded. yellow with black top. 57,500. 581-3586
ESTATE WAGON 1970. \$200. 474-1242

BOB SAKS OLDSMOBILE

1975 OLDS 98 LUXURY SEDAN
Loaded! Plus air conditioning, AM/FM, power steering, power brakes, and vinyl roof.
\$5,695
76 DELTA 88 ROYALE
4 door hardtop, automatic, power steering and brakes, stereo, air conditioning, vinyl roof, side moldings, tinted glass, rear window defroster. Six 12-768.
\$5,150
NEW 76 STARFIRE OLDSMOBILE
Tinted glass, sport mirrors, console, power disc brakes, radio, stock 8766
\$4,188
76 CUTLASS SPORT COUPE
2 door, 350 V-8, automatic, power steering, power brakes, tinted glass, air conditioning, stock #008.
Demo \$4,493

SERVICE OPEN AT 7:30 A.M.
WE SERVICE ALL G.M. CARS
AT GRAND RIVER AND DRAKE—JUST 2 MI. W. OF FARMINGTON

'76 TRADES ARE ROLLING IN PRICED TO SELL

1974 MARK IV
Loaded, stereo, defroster, copper moonroof with tan vinyl top, tan fabric interior, tilt wheel, cruise control.
PRICED TO SELL
1972 MERCURY MARQUIS BROUGHAM
4 door, lime green metallic, dark green vinyl top, loaded, factory air, stereo, 31,000 miles.
\$1,795
1974 CAMARO LT
Low miles, air, power, white with black interior.
\$3,895
1976 MONARCH GHIA
4 door, V-8 automatic, power steering and brakes, factory air, stereo and tape, cruise control, rear defroster, luxury cloth interior, 4,200 miles.
\$5,295
1975 COUGAR XR7
Burgundy cloth two comfort seats, factory air, AM/FM stereo, rear window defroster and moonroof. Less than 10,000 miles. EXTRA SHARP.
\$5,295
1974 MERCURY MONTEREY
4 door, custom, air, power steering, brakes and door locks, sharp, ready to go.
\$3,495
1973 MUSTANG
2 door hardtop, triple black beauty with steel wheels, AM/FM stereo, 351 V-8 automatic, power steering, power brakes, factory air conditioning, sharp and only 21,000 miles. drive it! You'll buy it!
\$3,195

George Kolb's
Hines Park
40601 Ann Arbor Rd. 453-2424
Plymouth

BOB SAKS OLDSMOBILE

USED CARS YOU CAN COUNT ON!
125 USED CARS TO CHOOSE FROM

| | |
|--|---|
| 1974 CADILLAC COUPE Fire red, loaded, leather trim, vinyl roof, show room new. \$5,695 | 1975 ELDOORDO SPORT COUPES Loaded with all factory options, showroom new, AM/FM stereo radio from. \$7,695 |
| 1974 CUTLASS 9 PASS. WAGON V-8 automatic, power steering, power brakes, factory air conditioning, radio, heater, white sidewalls. \$3,795 | 1973 MAZDA RX2 Sedan, automatic, radio, heater, white side wall tires, low mileage, showroom new. \$1,695 |
| 1975 OLDSMOBILE 98 LUXURY SEDAN Loaded, plus AM/FM stereo and factory air conditioning, very low mileage, summer ready. \$5,695 | 1974 CUTLASS PLEASER Power steering, power brakes, AM/FM stereo radio, air conditioning, bucket seats with sport console, and much more. \$3,895 |
| 1975 OLDSMOBILE CUSTOM CRUISER Station Wagon, 9 passenger, loaded with all factory options, plus luggage rack, air conditioning, AM/FM stereo. \$5,495 | 1971 MUSTANG SPORT COUPE 2 door, hardtop, V-8 automatic, transmission, power steering and brakes, AM/FM radio, factory air conditioning, vinyl roof, very low mileage, show room new. \$1,895 |
| 1973 CUTLASS SUPREMES 4 to choose from, buckets and bench seats, excellent choice from. \$2,995 | 1973 OLDS 98 REGENCY Loaded, plus AM/FM stereo, air conditioning, vinyl roof, showroom new. \$3,695 |
| 1970 CUTLASS Power steering, power brakes, air conditioning, automatic, bucket seats, a real beauty for only. \$1,895 | 1974 OLDSMOBILE DELTA 88 ROYALE 4 door sedan, power windows and seats, stereo, cruise control, vinyl roof, air conditioning. \$3,495 |
| 1974 MONTE CARLO SPORT COUPE 2 door, V-8 automatic, power steering and brakes, vinyl roof, radio, whitewalls. \$3,395 | 1974 OLDS 98 REGENCY SEDAN Power steering, power windows and seats, stereo, cruise control, vinyl roof, air conditioning, one owner, AM/FM radio. \$4,295 |
| 1973 OLDS TORONADO BROUGHAM Loaded with equipment, plus air conditioning, AM/FM stereo. \$2,995 | 1970 BUICK SKYLARK Power steering, power brakes, automatic, factory air, radio, super clean, road wheels, vinyl roof. \$1,895 |
| 1972 CUTLASS 'S' COUPE Power steering, power brakes, air, bucket seats, sport console, radio, low miles, vinyl roof. \$2,795 | 1974 PONTIAC LUXURY LEANES V-8 automatic, power steering and power brakes, factory air conditioning, road wheels, buckets and sports console, vinyl roof, extra sharp. \$3,495 |
| 1973 BUICK ELECTRA 225 LIMITED COUPE Loaded with all factory equipment, plus sun roof, AM/FM stereo, 60-40 split seat, must see! Sunroof. \$3,695 | 1973 BUICK LaSABRE CUSTOM COUPE V-8 automatic, power steering, power brakes, AM/FM, factory air, showroom new. \$2,795 |

ASK ABOUT OUR 100% 12 MO.-12,000 MILE USED CAR POWER TRAIN WARRANTY!
AT GRAND RIVER AND DRAKE 478-0500
JUST 2 MILES WEST OF FARMINGTON

856 Buick
LE SABRE. 1970. 58,000 miles, one owner, air conditioning, full power. \$1,395. Stella Buick 531-2500
858 Cadillac
1974 CADILLAC SEDAN DE VILLE
Air conditioning, full power, automatic transmission, AM-FM stereo, one owner, new car trade, excellent shape! \$5,395.
PAT MILLIKEN
FORD
9600 Telegraph
Between Plymouth & W. Chicago
255-5840
858 Cadillac
ELDOORDO 1975. Coupe, Cabriolet, stereo tape, tilt wheel, cruise, trunk lock, low mileage. 348-9621
CADILLAC 1976. Eldorado convertible, loaded, special green, one of a kind. Bob Saks Olds 478-0500
COUPE DeVille. 1974. D'Elegance, Cabriolet top, cruise, loaded, superb condition. Call after 6 P.M. 549-5128
CADILLAC - Sedan DeVille. 1975. excellent condition, fully equipped, 25,000 Miles, private owner. \$7,000, or best offer. GR 4-2445

GRADUATION
1969 CHRYSLER NEW YORKER
2 door hardtop, V-8 automatic, loaded with all the toys.
\$695
1972 NOVA
6 cylinder automatic, power steering, one owner car, only 40,000 miles. Extra clean.
MUST SEE!
1971 FURY II
V-8 automatic, power steering and brakes, sharp car!
Only \$1,295
1973 COMET
6 cylinder, automatic, power steering power brakes, air conditioning, stereo, sharp blue car only.
\$2,388
1973 FIAT
Sport coupe, 5 speed transmission, AM/FM, extra clean, only 30,000 miles.
\$1,995
1974 PINTO
Runabout, triple black, automatic, AM radio, steel belted tires.
\$1,995

Town & Country Dodge
474-6668
31015 GRAND RIVER, Farmington

EXTRA VALUE GUARANTEED USED CARS
1972 IMPALA
4 door sedan, air conditioning, priced to sell.
\$1,095
1973 PONTIAC CATALINA
4 door sedan, air conditioning.
\$1,675
1973 CHEVY CARRY ALL
Automatic, air conditioning, 3 seats.
\$3,595
1974 PONTIAC CATALINA
Air conditioning, AM/FM stereo, extra clean.
\$3,066
1973 BEL AIR
Automatic, excellent buy at
\$1,495
1973 MAVERICK
Automatic, sale price.
\$1,666

LaRiche
40875 Plymouth Rd. Plymouth
453-4600
(Across from Burroughs)

BUD PITTS SEZ:
It's like having a friend at the factory
REDFORD
CHRYSLER PLYMOUTH
22326 GRAND RIVER
DETROIT
(313) KE 1-2400

SPECIAL PROMOTION (EXCLUSIVELY AT AVIS FORD)
1976 FORDS 45 SELECTED PINTOS, MAVERICKS, MUSTANGS
AFTER YOU BUY, YOU'LL RECEIVE \$150.00 CASH BACK TO YOU! (EXCLUSIVELY AT AVIS FORD)
CARS DISPLAYED 24 HOURS A DAY INCLUDING SUNDAYS 'TIL SOLD
PRICES DISPLAYED ON SHOWROOM DOORS 24 HOURS A DAY INCLUDING SUNDAYS FOR YOUR COMPARISON SHOPPING 'TIL SOLD
1976 T-BIRDS-LTDS. TORINOS-GRANADAS ALSO AT BARGAIN PRICES
29200 TELEGRAPH (AT 12 MILE)
354-3000
AVIS FORD

858 Cadillac
COUPE DeVille. 1972. Excellent condition. \$2,900.
ELDOORDO 1976 convertible. 7,000 miles, all options, mint condition. \$15,900.
COUPE DeVille 1974, lady's car, low miles, loaded with extras. \$6,700.
FLEETWOOD Brougham 1976. 2 months old, 3,000 miles, mint condition, loaded. Fuel injection. \$10,800 firm. 629-6331
CADILLAC COUPE DeVille PERFECT-LOADED
557-8080
ELDOORDO Convertible. 1975. Firemist Cerise. Loaded, low miles, excellent condition. \$9,550. Days 681-4603, Evenings 681-4944
ELDOORDO CONVERTIBLE 1975. Light green, white top - interior. 2 hardtop. Show room condition. \$12,500.
860 Chevrolet
GRAND AM. 1974. 2 door, hardtop, beautiful sterling silver, test drive a great performer! Loaded with equipment. Priced Right!! Old car down, 30 Months balance. Art Moran Pontiac, Telegraph north of 12 Mile. 353-9000
CHEVY CUSTOM. 1973. 10 1/2 ton pickup, LWB, 38,000 miles. Only \$2,155. Art Moran Pontiac, Telegraph north of 12 Mile. 353-9000
CHEVROLET 1967 Impala 2 door hardtop, Excellent condition. Dark blue, black interior. Original owner. No Rust. \$255. Time Sales. 455-5566
NOVA. 1974 custom. 6 cylinder stick, rally wheels, radials, AM-FM, buckets, power disc brakes, steering. \$2,500. 907-8343
MALIBU 1969, very good condition. \$2,249
IMPALA 1966 Station Wagon, trailer hitch and trailer package, one owner. \$250. 427-6262
CAMARO 1969. Power steering, power disc brakes, 350, 4 speed, good condition. After 5 P.M. 524-8714
CHEVELLE 1967 Malibu 2 door hardtop, 327, air, power brakes, steering, low mileage, beautiful maroon. Body, interior, mechanically - excellent. Very sharp car \$800. 327-6347
CHEVELLE LAGUNA. 1975. GM Excutive car, 1800 Miles. Power steering, brakes, seats, door locks. Comfort-tilt steering, AM-FM Stereo, steel belted radials, excellent condition. \$4,100. 525-6246
VEGA. 1973, Notchback, AM radio, 4 speed shift, rear window defogger, \$1,000 or best offer. 525-6706
CAMARO. 1975, bucket seats, vinyl top, air, power door locks, \$1,000 or best offer. 531-3432
CHEVROLET 1965, Bel Air, 6 cylinder, manual transmission, cheap transportation. \$95. 464-6858
CAPRICE station wagon. 1975. Power steering, brakes, air. 13,500 miles. Make offer. 851-6871
NOVA 1975. 4 door V-8 Automatic, power steering dual mirrors, Rally wheels \$2,800. Between 10 AM - 5 PM. 478-2232, after 5 PM. 478-6217
CHEVELLE. 1964, Malibu, Super Sport, good condition, must sell. Best offer. 584-4394
CHEVROLET 1965 V-8 283. High miles, no rust. Excellent condition. Special Edition paint. 474-0104
VEGA. 1972 GT Hatchback, 4 speed, 1 owner, 44,000 miles. \$550. 522-3535
VEGA 1975 wagon. Excellent condition. Green. Must sell. Best offer. 642-3509
MONTE CARLO. 1971, hard top, Trailer Package, power steering, power brakes, new paint, vinyl roof, excellent running and smart interior. \$1,750. Call after 3 P.M. Bob Monroe. 525-5280

860 Chevrolet
VEGAS 72-75, automatics and 4 speed. Low miles. 355-1008
MONTE CARLO'S 73-75. Low miles. Roger Penske Chev. 355-1008
CHEVELLE 1970 Convertible, 4 speed, power steering, new power brakes, radials. New paint, extremely clean, looks like a new offer. 425-1265
CAPRICE 1975, 3 speed wagon, Air, AM-FM, Cruise control. Many extras. \$4,350. 944-6048
VEGA. 1972, GT 2 door, 4 speed, Rally wheels, white with black bucket seats. Sacrifice. \$400. Topp. 535-6100
CAPRICE 1975 CONVERTIBLE. Loaded. 8,000 miles. \$5,500. 877-0177
CHEVELLE Convertible. 1968, power steering and windows. AM-FM. Top condition. \$600. 355-3231
CHEVELLE MALIBU 1974. 8 passenger wagon. 350 V-8, automatic, air conditioning, roof rack, 19,000 miles, excellent condition. \$2,850. 681-5116
VEGA 1971 Hatchback. Good running condition. 464-0396
VEGA 1974 hatchback. 3 speed, custom trim, radio, snow tires, excellent condition. \$1,475. 455-6885
NOVA. 1974 custom. 6 cylinder stick, rally wheels, radials, AM-FM, buckets, power disc brakes, steering. \$2,500. 907-8343
MALIBU 1969, very good condition. \$2,249
IMPALA 1966 Station Wagon, trailer hitch and trailer package, one owner. \$250. 427-6262
CAMARO 1969. Power steering, power disc brakes, 350, 4 speed, good condition. After 5 P.M. 524-8714
CHEVELLE 1967 Malibu 2 door hardtop, 327, air, power brakes, steering, low mileage, beautiful maroon. Body, interior, mechanically - excellent. Very sharp car \$800. 327-6347
CHEVELLE LAGUNA. 1975. GM Excutive car, 1800 Miles. Power steering, brakes, seats, door locks. Comfort-tilt steering, AM-FM Stereo, steel belted radials, excellent condition. \$4,100. 525-6246
VEGA. 1973, Notchback, AM radio, 4 speed shift, rear window defogger, \$1,000 or best offer. 525-6706
CAMARO. 1975, bucket seats, vinyl top, air, power door locks, \$1,000 or best offer. 531-3432
CHEVROLET 1965, Bel Air, 6 cylinder, manual transmission, cheap transportation. \$95. 464-6858
CAPRICE 1975. Hatchback, Lime green, 4 speed, AM-FM radio, 8000 miles. \$2,295. 453-1005
VEGA 1975. Hatchback, 12,000 miles, 4 speed, undercoated White-walls \$2,100 or best offer. 525-6246
NOVA SS HATCHBACK. 1973. 350 V-8, automatic, power steering, brakes, Air, new tires. More \$1,800. 591-6521
IMPALA. 1972. Custom 2 door hardtop, Air, Power brakes, steering, very good condition. Best offer. 15148 Norman, Livonia. 644-3685
MONTE CARLO. 1975. Landau, 6 cylinder, automatic, full power, vinyl roof, stereo, loaded. Beautiful. \$4,275. 453-2657
NOVA 1973. power steering, power brakes, 17,000 miles. \$1,900. Call after 5 P.M. 477-7824
CAPRICE 1974. 4 door. Excellent condition. 35,000 miles. Full power, am-fm. \$3,200. 646-3509
CHEVROLET 1965. Running condition. Power brakes, power steering, air. \$150. After 5 P.M. 478-5976
VEGA GT 1974 Silver. All factory installed accessories, power steering, air, automatic, etc. \$2,195. 357-4585
CAPRICE. 1975. loaded, low mileage, super clean, after 6 P.M. 682-4858
CORVAIR convertible 1963. \$1,000. Call after 6 P.M. 261-5140
CAPRICE ESTATE WAGON 1974. Automatic, power brakes, steering, air, new radials. 36,000 miles. NO RUST! \$3,100. 455-4851, after 6 P.M. 427-7226
CAPRICE CLASSIC. 1975. fully equipped. 12,000 miles. GM equipment car. \$4,550. 563-6295
CHEVELLE 1969. automatic V8 engine, power steering, power brakes, air, no rust. \$800. 942-0699

862 Chrysler
TOWN & COUNTRY. 1970. wagon, 9 passenger, power, air, stereo tape, zebier, extras. Good condition. 626-8535
NEWPORT 1971. 4 door, air, automatic, Needs little mechanical work. \$995. 478-4188
CHRYSLER 1972 Imperial, loaded, all power, cruiseomatic, tilt steering wheel, vinyl top, leather upholstery, \$2,195. 851-7083
CORDOBA. 1975. 9,000 miles, under warranty, AM-FM stereo, power disc brakes, power steering. \$4,795. 646-2046
CUSTOM Newport. 1975. 2 door, air, power steering, brakes, windows, all white, real nice car. \$985. 363-8049
PONTIAC Royale. 1972. Automatic, air conditioned, power steering, vinyl roof. \$1,250. 474-3373. 356-2869
864 Dodge
DODGE 1969 Charger. Dark green, black interior. \$275. Time Sales. 455-5566
CHARGER - 1968. (383) custom paint, mags, all power, automatic, immaculate. \$850. 335-395
DODGE DART SWINGER 1974. Two-door hardtop, beautiful bronze with vinyl roof, 6 cylinder automatic, power steering and brakes, radio, 35,000 miles. Very sharp \$2,385. Colony Chrysler Plymouth, 111 Ann Arbor Rd. 453-2255
DODGE COLT CUSTOM WAGON 1974. Like new. 17,000 miles, automatic, factory air conditioning, radio, perfect throughout. \$2,985. Bank Terms. Colony Chrysler Plymouth, 111 Ann Arbor Rd. 453-2255
DODGE CUSTOM POWER WAGON 1974. Four-wheel drive, 4 speed, 19,000 miles. Never used snow removal. \$3,395. Colony Chrysler Plymouth, 111 Ann Arbor Rd. 453-2255
POLARA 1969 wagon, power steering, air, shocks, trailer hitch, little rust. \$450. 464-3552
CORNET STATION WAGON 1973. Excellent condition, power steering, power brakes. \$1,900. 422-5065
DART 1973 Custom. Power steering, 6 cylinder, 4 door, 41,000 miles. Excellent condition. 1 owner. \$2,400 or best offer. 559-0112
CHARGER 1970. Good condition. \$900 or best offer. 16221 W. 8 Mile. 4 block west Lodge Expressway.
SEE US FIRST FOR THE BEST DEAL ON ANY NEW-USED CAR, TRUCK, OR VAN
CRESTWOOD DODGE
32850 Ford Rd. 421-5700
DODGE SWINGER. 1973. 2 door hardtop, 6 cylinder stick, high mileage, very good condition. 1 owner, best offer. Evenings or weekends 474-8727
866 Ford
MAVERICK. 1975. low miles. 6 cylinder, automatic, full power, vinyl roof. SALE PRICE \$2,675. Tom Holzer Ford, Farmington. 474-1536
PINTO. 1974. Runabout, luxury deck package, 4 speed, vinyl roof. SALE PRICE \$2,195. Tom Holzer Ford, Farmington. 474-1536
MUSTANG II. 1974. light blue, air conditioned, very clean. \$2,500. Tom Holzer Ford, Farmington. 474-1536
FORD EX-6'S. 1976 Pinto Runabout, automatic, full power, vinyl roof, stereo, AM-FM radio, sport wheels, less than 1,300 miles. Call Marty Dabner. Avis Ford. 354-3100
1975 MUSTANG MACH I
13,000 miles. V-8 engine, automatic transmission, power steering, power brakes, AM-FM stereo, factory air conditioning. Showroom condition. Save hundreds at our low asking price of \$3,895
LEO CALHOUN FORD
41001 Plymouth Rd. 453-1327

866 Ford
GRAND TORINO. 1972. 2 door, air conditioning, automatic transmission, power steering, power brakes, \$1,795. Tom Holzer Ford, Farmington. 474-1536
FAIRLANE. 1970. 8 cylinder, automatic transmission, power steering, AM radio. \$995. Tom Holzer Ford, Farmington. 474-1536
GRAND TORINO. 1972. Squire, green, glow very clean. \$1,995. Tom Holzer Ford, Farmington. 474-1536
FORD PINTO. 1971. 2 door, heater, 4 speed, low mileage, full power, very clean. \$1,545. Plymouth Rd. 425-3311
ELITE. 1975. Triple red, very low mileage, full power, air conditioning, stereo and more. Call Ray Frere at Bob Saks Olds. 478-6500
PINTO 1972. Runabout, looks & runs good. \$475. Time Sales. 455-5566
FORD 1968 Cortina station wagon. Automatic. 20 m.p.g. good condition. \$350. 535-1545
TORINO 1974. 2 door hardtop. 302 V-8, automatic. Power steering. Clean. \$1,900. 455-8453
MUSTANG 1968. Dark green, black vinyl top, air conditioning. No rust. \$625. Time Sales. 455-5566
THIS WEEK'S SPECIAL 1974 PINTO 4 speed, gas saver, AM-FM radio. A super buy, only \$1,276. Hurry!
Bob Jeannotte Pontiac
874 W. Ann Arbor Rd. 455-2810
PINTO SQUIRE BROUGHAM. 1975. loaded with everything, 3000 miles. Pinto Hatchback. 1975. excellent condition. 7000 miles. 467-7333
GALAXIE 500. 1967. bower steering - brakes, vinyl top, AM-FM stereo, 8 track, sharp, excellent condition. \$625. KE 3-1827
GALAXIE 1967. 289 Power steering, 90,000 miles. Good transportation. 261-1099
GALAXIE 500 1971. Nice car. No rust. Vinyl top. Air. Runs great. Must sell. \$850. 481-0811
PINTO 1973 wagon. Luggage rack, automatic, Michelin tires. \$1,200. 453-4338
MAVERICK 1972. 4 door, 6 cylinder, automatic, power steering, air, vinyl top. AM-FM stereo. 27,000 miles. \$1,850. 642-4712
COUNTRY SQUIRE Station Wagon. 1972. 10 passenger, power steering, brakes and air. Radial tires, heavy duty shocks and springs. New exhaust. Excellent condition. No rust. \$2,237 or. 651-0672
1971 FORD LTD 2 door, hardtop, V-8, automatic transmission, power, no money down. \$795
PAT MILLIKEN FORD
9600 Telegraph
Between Plymouth & W. Chicago
255-5840
FORD LTD SQUIRE BROUGHAM. 1973. 10 passenger wagon, factory air conditioning, AM-FM stereo, luggage rack, automatic power white walls. 42,000 miles. \$2,695. Bill Brown, Inc. 35000 Plymouth Rd. 427-9700
MAVERICK 1974. Two-door, 6 cylinder, automatic, AM-FM stereo, 29,000 miles. \$2,195. Bill Brown, Inc. 35000 Plymouth Rd. 427-9700
MUSTANG 1973. Convertible, automatic transmission, only \$1,695. Avis Ford. 354-3100
FORD CHATAU. 1975. Wagon, exceptionally nice. Avis Ford. 354-3100
PINTO 1971. automatic transmission, this weeks special. \$895. Avis Ford. 354-3100
MUSTANG 1970. 6 cylinder, stick. Worn owner. Leaving country. \$750. 647-6351
1974 Gran Torino Squire Wagon 9 passenger, air conditioning, automatic transmission, power steering, power brakes, radio, heater, white wall tires, very low mileage. \$3,395.
PAT MILLIKEN FORD
9600 Telegraph
Between Plymouth & W. Chicago
255-5840
HAZEL PARK PASS WINNER
Mr. Walter Wojkowski
31229 W. Chicago
Livonia, MI 48150
But you must call the Promotion Dept. of The Observer & Eccentric by 5 p.m. Friday, June 18, 1976, to claim your TWO FREE PASSES TO HAZEL PARK. 261-8600, ext. 209.
CONGRATULATIONS!
1974 PINTO RUNABOUT 9,000 miles, light blue, like new.
ASKING \$2,495
JACK DEMMER FORD
37300 Michigan Ave. (Just E. of Newburgh)
PA 1-2600
FORD LTD. 1973. Two-door, factory air, automatic, power steering, brakes, radio, white walls. \$2,995. Bill Brown, Inc. 35000 Plymouth Rd. 427-9700
FORD TORINO. 1974. Four-door, 302, 8 cylinder, automatic, power steering, vinyl roof, radio, white walls. Economy car. \$2,485. Bill Brown, Inc. 35000 Plymouth Rd. 427-9700
FORD LTD. 1972. Two-door, factory air conditioning, vinyl roof, automatic, power steering and brakes, radio, white walls. 46,000 miles. \$1,795. Bill Brown, Inc. 35000 Plymouth Rd. 427-9700

SAFE BUY BOB DUSSEAU USED CAR SPECIALS
1974 IMPERIAL LA BARON
Full power including tilt, cruise, AM/FM stereo, tape, defog, interior, factory air, 29,000 actual miles, sharpest in town.
\$4,095
GRADUATION SPECIAL 1975 COMET
2 door, 6 cylinder automatic, power steering, radio, whitewall tires, low low miles, sharp.
\$2,895
1972 LINCOLN COUPE
Full power including AM/FM stereo, leather interior, factory air, 46,000 actual mile, immaculate throughout.
\$2,595
1971 CHEVROLET CAPRICE
2 door hardtop, power steering and brakes, automatic, vinyl top, factory air, 46,000 miles, showroom new.
\$1,495
1974 LTD
Power steering, power brakes, automatic, factory air, low miles, extra sharp, only.
\$3,095
1973 MAVERICK
Power steering, power brakes, automatic, factory air, low miles, extra sharp, only.
\$1,995

BOB DUSSEAU, INC.
31625 GRAND RIVER
at Orchard Lake Rd.
KE7-4640 GR4-3342

PAT MULLIGAN USED CAR SALE
1973 LINCOLN CONTINENTAL
2 to choose from.
HURRY ON THIS!
1974 LINCOLN MARK IV'S
3 to choose from, gold, triple black and dark blue, all at reduced prices.
SAVE
1974 MERCURY MARQUIS BROUGHAM
4 door sedan, full power, air, stereo, this luxury family car priced for you.
\$3,495
1973 ROAD RUNNER
Special paint and wheels, immaculate bright yellow with black interior, including AM/FM tape stereo.
\$2,195
1973 MARQUIS BROUGHAM
2 door hardtop, fully loaded including air conditioning and stereo.
\$2,595
PAT MULLIGAN
20200 GRAND RIVER
AT EVERGREEN KE 2-4000

NOBODY IN THE WORLD SELLS MORE AMERICAN MOTORS CARS THAN GREENFIELD AMC/JEEP
BUY DIRECT AND SAVE
GREENFIELD AMC/JEEP
THE AMERICAN MOTORS KING SAYS: "I don't care where you've been or what you've been offered on any car - don't sign any order with any dealer until you see our deal!"
837-8200 13600 GREENFIELD AT SCHOOLCRAFT 2 LOCATIONS
BUY DIRECT AND SAVE
GREENFIELD AMC/JEEP
The Toughest 4-Letter Word on Wheels
JEEP
Joins The Toughest Competition in the World

| | | | | | |
|--|--|--|---|---|---|
| 866 Ford PINTO SQUIRE WAGON, 1972, automatic, rack, radio, white walls, 31,500. Bill Brown, Inc. 35000 Plymouth Rd. 427-9700. MUSTANG GHIA SUNROOF, 1974, V-8 engine, 4 speed, power steering, air, brakes, vinyl roof, radio, white walls, 32,799. Bill Brown, Inc. 35000 Plymouth Rd. 427-9700. PINTO 1976, Runabout, Decor group, automatic, white walls, new. 426-1073. LTD 1972, Brougham 4 door, air, automatic locks, excellent condition. \$1900. 643-4899. MAVERICK 1973, 3 speed, 6 cylinder, AM-FM radio, good condition. Asking \$1400. 427-1038. MUSTANG MACH I, 1976, Silver V-8, power steering and brakes, automatic, stereo, aluminum wheels, 32,995. 367-1304. MAVERICK 1973, Power steering, automatic, AM, cloth interior, excellent operating condition. \$1100. After 6 PM. 332-7081. 1974 MUSTANG FASTBACK V-8 engine, automatic transmission, power steering, 38,000 miles. New tires, excellent condition. \$2,195 LEO CALHOUN FORD 41001 Plymouth Rd. 443-1327. Dependable transportation - 1966 Ford Galaxie, power steering, automatic, good rubber, low mileage. \$900. Call evenings 362-8625. PINTO 1973 Runabout, 4 speed, perfect mechanical condition, no rust. AM-FM, mag wheel, \$1,595. 427-9426. MAVERICK 1973, 250, Econo 6, power steering, auto, radio, new tires, excellent. \$1395. 464-6388. TORINO GT 1969, 351, 4 speed, power steering, vinyl roof, good condition. 476-4323. GRAND TORINO 1973, blue, 4 door, vinyl top, air conditioning, power steering, brakes, \$1,850. firm, very good condition. 425-8437. GRAN Torino, 1973, Squire wagon, 9 passenger, automatic, luggage rack, low miles. Best offer. 335-4789. HAZEL PARK PASS WINNER George W. Clark 1311 Lake Park Birmingham, MI 48009 | 866 Ford MUSTANG, 1968, Automatic, very clean. Must see to appreciate. \$899 or offer. 356-7357. LTD 1966, 4 door, air, full power, good transportation. \$335 or best offer. 427-9839. 1972 MUSTANG 6 cylinder, automatic transmission, power steering, low mileage. Spotless inside & out. We're only asking \$2,295 LEO CALHOUN FORD 41001 Plymouth Rd. 443-1327. MACH 1 1975, silver, deluxe interior, 4 speed, 6 cylinder, stereo. After 5. 477-1844. PINTO 1973 Runabout, Blue, 1 owner. \$1,500. 459-1908. MUSTANG, 1971, Grande Coupe, real sharp. 476-3082. GRAN TORINO, 1972, automatic, power steering, brakes, air, stereo, radial tires, low mileage. \$1,995. 729-7295. GALAXIE 1974, 4 door sedan, Loaded, 400-2V motor, Radials, highway miles, trailer hitch, rustproofed. \$2,300. 363-5795. 1974 PINTO WAGON Extra clean stick shift, 4 speed transmission, radio, economy special. \$1,990 LEO CALHOUN FORD 41001 Plymouth Rd. 443-1327. GALAXIE 1971, Take over payments, \$37 a month. 425-2842. LTD 1970 station wagon, Best offer. 453-3228. MAVERICK, 1970, rebuilt transmission, new carburetor, alternator, shocks, FM Stereo. Well kept. \$750. 427-8550. GRANADA, 1975, 4 door, air, power steering, brakes, low mileage. \$3700. 425-5522. 1974 ELITE Ford's top of the line mid-sized car. Only 29,000 miles. Beautiful silver finish with cranberry vinyl top and luxury interior. Split individual front seats, factory air conditioning, power steering, power brakes. \$3,795 LEO CALHOUN FORD 41001 Plymouth Rd. 443-1327. | 866 Ford FIVE PINTO Station Wagons, 1976, low mileage, some with air, North Bros. Ford Leasing Inc. Call Bev. 421-0987. MUSTANG, 1968, Fastback, 6 cylinder 3 speed, good transportation. 427-7896. FAIRLANE 1969, 3 door, 8750, Good running condition. 453-0557. MUSTANG, 1970, automatic, 302, good condition. Call if interested. 453-3259. MAVERICK 1970, 6 cylinder, automatic, excellent condition, low mileage. \$850 or best offer. 533-5153. LTD 1973, 4 door, Air, power steering, brakes, tinted glass, vinyl top, 400-2B, 8995. Excellent condition. After 4:30 PM. 253-3554. GALAXIE, 1963 as is. \$65. 474-7797. THUNDERBIRD 1974, 3 way black, A-1, loaded, must sell. 855-2387. MUSTANG MACH I, 1974, Dark green, V-8, automatic, power steering, power brakes, radials, stereo, rust proofed, 18,000 miles. Excellent condition. \$2500. After 9 PM. 563-7457. FORD 1971 station wagon, power steering, power brakes, air, good condition. \$1100. Brighton. 229-7090. FORD LTD 1971 Squire Wagon, all power, air, radials, custom upholstery, 1 owner. 941-8941. MAVERICK, 1973, Economical & comfortable. Air conditioned 4 door, 6 cylinder. Automatic shift. 647-0017. PINTO WAGON, 1972, radio, automatic, good condition, brand new muffler system. 895. After 6 PM. 476-7827. LTD 1974, Brougham, good condition. \$2,500. 455-3360. PINTO 1974 Wagon, automatic, 4 cylinder, radial tires, mags, 18,000 miles, mint condition. \$2,200. 261-0447. USED CAR CORRAL Want A Used Car You Can Depend On? We have many selections under \$1000. Financing available. Open 8 AM to 8 PM. Sat. till 2 PM. 261-3551. 30121 Ford Rd., Garden City. STATION WAGON, 1972, 8 cylinder, automatic, air, power steering, brakes, 33,000 miles, good condition. \$1,050. 261-3618. TORINO 1972, Power steering, brakes, air, rear de-fogger, snow tires, \$1,825. Days. 353-1260. MAVERICK, 1970, 6 cylinder, automatic, needs trans. \$200. 646-4082. FORD 1974 LTD, 4 door, AM-FM radio, air, \$3100. Call 9 AM to noon. 522-6670. | 874 Mercury CAPRI 1975, V-8, 4 speed, decor group, undercoated, very good condition. 535-9941. CYCLONE, 1971, 2 door, extra. Best offer. Up till 4. 336-1820. COUGAR, 1973, XR7, \$2600. Air, AM-FM tape deck, power steering and brakes, rear defogger. 427-3969. MONARCH, 1975, 2 door, Ghia, power steering, brakes, automatic, air, AM-FM radio, radial tires, vinyl roof, electric defogger, 20,000 miles. \$3995. 477-4017. COLONY PARK, 1974, 6 passenger station wagon, air conditioning, excellent condition. \$3450. Call after 6 PM. 522-2936. MONTEGO 1972, MXBR, 2 door, hardtop, air, Power steering, power brakes, automatic, vinyl top, nice condition. \$1,575. 535-5587. MONTEGO, 1970, good condition, clean, automatic, very reasonable. Call after 6 PM. 348-1875. MERCURY, 1971, Marquis, \$550. 477-7894. COUGAR 1968 XR-7, All power, runs good. First \$350 takes. 453-3327. COUGAR - 68, original owner, 3 speed, 302 V8, power steering and brakes, radio, tinted glass, new exhaust and carburetor, excellent mechanically and inside, includes 2 extra wheels, and snow tires. Needs minor body work. \$225 or best offer. 645-1889. MONTEREY 1971, 2 door, Vinyl roof, power brakes, power steering, air, radials, 48,000 miles. Good condition. \$1,500. After 6 PM. 522-7741. COUGAR, 1972 1/2, 28,300 miles. Air, automatic, full power, good tires. Lady teacher's car. \$1,850. After 4:30 PM & Weekends. 333-9405. COUGAR 1974 XR-7, automatic, air, power brakes, power steering, AM-FM stereo, other options. Good condition. \$3600. 229-8754. 1975 MERCURY BOBCAT SQUIRE WAGON V-6, automatic transmission, power steering, power brakes, rack, white walls. ASKING \$3,295 JACK DEMMER FORD 37300 Michigan Ave. (Just E. of Newburgh) PA 1-2600 | 874 Mercury COMET, 1971, 6 cylinder, automatic, new brakes, new tires, excellent running, no rust, \$1,175. 534-5760. MONTEGO GT-1972, air, Power steering and brakes, 302 Automatic, vinyl roof, radio, radials. \$1,500. 464-4190. COMET, 1974, 4 door, 11,000 miles. 302 V-8, power steering, power brakes, automatic, air. \$2650. 456-7515. COUGAR, 1972, XR7, Loaded. \$2300. Call after 5 PM. 261-4266. WHITE MARQUIS, 1972, All power. Call from 8 - 12 noon; or 5 - 11 PM. KE 1-5420. MONTEGO WAGON 1973, 302V-8, automatic, Power steering, brakes, radials. \$1900. 421-8172. COUGAR XR7 1973, Excellent condition. Air, Zebra, 4 speed, AM-FM. After 9 PM. 624-0533. COMET 1974, 6 cylinder automatic, power steering, good tires. \$2100 after 8:30 PM. 477-4965. COMET, 1971, 2-door, 6 cylinder, automatic, power steering, AM-FM radio, vinyl top, excellent running condition. Needs body work. \$700. 907-1058. BOBCAT 1975, Hatchback, excellent condition and gas. 12,900 miles, must sell. Asking \$2400. 363-4633. COMET 1975, Copper, 6 cylinder, AM radio. \$2,800. Call Jackie. 537-3995. MERCURY 1966, Good transportation. Minor brake repair. Body fair. Best offer. 522-4331. MONARCH 1975, 4 door, V-8, air conditioning, power, low mileage, good condition. 335-4953. | 876 Oldsmobile CUTLASS 1972, Supreme, 4 door hardtop, automatic, power steering & brakes, air, vinyl top. \$2275. 642-4712. OLDS CUTLASS, 74, Supreme, air conditioning, automatic transmission, bucket. 555-1000. ROYALE, 88, 1969, power steering, brakes, seats. Leather trim, radials. 48,000 miles. \$550. 19421 Filmore, Livonia. 476-8009. DELTA 88 1975, Air, power steering, power brakes, 9,000 miles. Under warranty. \$4,400. 522-7043; 522-8466. CUTLASS SUPREME 1970, 4 door, air, power, \$1195. Mornings only. 348-8345. 876 Oldsmobile VISTA CRUISER WAGON 1972, Air, AM-FM stereo, new tires. Gold. Sharp. \$390 or offer. 437-4371. CONVERTIBLE 1973, burgundy & white, 38,000 miles. Excellent condition. All power. \$3,400. 947-4236. CUTLASS SUPREME 1970, 4 door, air, power, \$1195. Mornings only. 348-8345. 876 Oldsmobile CUSTOM CRUISER 1972, 9 passenger wagon. New radial tires, power steering, power brakes, air. Very good condition. \$1800. 626-6788. CUTLASS SUPREME 1973, Triple white, power steering and brakes, low mileage, clean. \$2,997. Call Ray Frere at Bob Saks Olds. 478-0500. |
|--|--|--|---|---|---|

BEFORE YOU BUY SEE SUBURBAN OLDS

For Metropolitan Detroit's Largest Inventory of 1975 and 1976 Oldsmobiles Troy Motor Mall Birmingham-Bloomfield Hills 643-0070

CUTLASS 1974, 25,000 miles, air conditioned, de-fogger, blue with white interior. \$2,950. 643-7305

1974 T-BIRD Air conditioning, power windows, tilt steering wheel, cruise control, AM-FM Stereo, vinyl top, wide body moldings. \$4695

1971 TORINO 500 2 door hardtop, V-8 automatic, air conditioning, power steering, power brakes, radio, vinyl top. \$1295

1974 BUICK LeSabre CUSTOM 4 door hardtop, air conditioning, full power tilt steering wheel, radio. \$3395

1971 MERCURY MONTEREY 4 door, air conditioning, power steering, power brakes, automatic, radio, vinyl top. \$1295

1974 BUICK REGAL 2 door, air conditioning, power windows, power steering, power brakes, FM radio, tilt steering wheel, chrome wheels, landau vinyl top. \$3695

SERVICE CLINIC June 30th & July 1st From 5:30 P.M. until 7:00 P.M. See The Space Age Auto Sense Computer in Action FREE COLLISION ESTIMATES

All cars have received autosense computerized car service. **ARMSTRONG** 30500 PLYMOUTH RD., LIVONIA Across from Wonderland Next to Terrace Theater

STU EVANS SELLS FOR LESS

GET OUR DEAL BEFORE YOU BUY

- MERCURY
- LINCOLN
- COUGAR
- CAPRI
- MONTEGO
- MONARCH
- MARK IV
- COMET
- BOBCAT

LARGE INVENTORY

PRECISION SIZE MERCURY MONARCH

- 3 SPEED MANUAL TRANSMISSION
- 200-IV 6" ENGINE
- WHITE SIDE WALL STEEL BELTED RADIALS
- FRONT DISC BRAKES
- CUT-PILE CARPETING
- SOLID-STATE IGNITION

ABOUT **\$3,493**

STU EVANS

32000 FORD ROAD (near Merriman)
GARDEN CITY • 425-4300

THERE'S A LOT OF MONEY SAVED AT BARRETT'S

BRAND NEW '76 CORDOBA AS LOW AS \$4,621³⁷

BRAND NEW '76 VOLARE AS LOW AS \$3,030

YOU WILL GET A DEAL!

ROLLIE BARRETT
CHRYSLER-PLYMOUTH
30777 PLYMOUTH ROAD, LIVONIA, 525-5000

MAVERICK 1970 Automatic \$590 647-2894
RANCH WAGON 1972, power steering & brakes, automatic, very clean. \$1100 CR 4-2833
MAVERICK, 1970 runs good, dependable and economical, standard transmission, new clutch, exhaust system, etc. \$485 455-2124
MAVERICK 1970, power steering, radio, new tires, runs good. Best offer After 5 PM. 652-9237
GRAND TORINO, 1972, Power steering, brakes, Air, stereo, automatic. Good condition. \$1,350 or best. 728-2077
PINTO 1974, RUNABOUT, automatic, air, low miles, siebarted, extra clean. \$2300 459-2943
1975 MUSTANG MACH I 13,000 miles. V-8 engine, automatic transmission, power steering, power brakes, AM-FM stereo, factory air conditioning. Showroom condition. Save hundreds at our low asking price of \$3,895 LEO CALHOUN FORD 41001 Plymouth Rd. 443-1327

Introducing Bob Jeannotte

'76 GRAND PRIX w/air
V-8, turbo hydramatic, power steering and brakes, steel belted white side walls, radio, tinted glass. Stock #6G227. **\$5199**

'76 ASTRE COUPE
2 barrel, 140 engine, white side wall tires, wheel covers, power steering, bumper strips. Stock #DGA137. **\$3299**

'76 CATALINA 2 door w/air
V-8, turbo hydramatic, power steering, power brakes, white side walls, radio, tinted glass, deluxe wheel covers, wheel moldings. Stock #6226. **\$4799**

'76 TRANS AM
12 to choose from—all colors and equipment.

Come in and meet the area's newest Pontiac dealer Bob Jeannotte (formerly Bruce Craig Pontiac). Bob and his staff will be happy to show you their selection of new and used Pontiacs.

BOB JEANNOTTE
874 West Ann Arbor Rd. (between Main St. & Sheldon) PLYMOUTH 453-2500

STARK HICKEY WEST'S RED TAG SALE IS GOING GREAT!

HURRY IN And Take Advantage of the TREMENDOUS SAVINGS while the selection is still Good.

OVER 550 CARS AVAILABLE BY FAR OUR LARGEST SALE EVER

ALL MODELS WITH VARIOUS COLORS & EQUIPMENT

BRAND NEW 1976 MAVERICK Full factory equipment. SALE PRICE **\$2,949**

BRAND NEW 1976 PINTO Full factory equipment. SALE PRICE **\$2,763**

Michigan's No. 1 Ford Dealer for 9 Consecutive Years

STARK-HICKEY WEST
24760 W. 7 Mile at Grand River **538-6600**

ALL MODELS PRICED TO SELL

FULL SIZE FORDS 50 TO CHOOSE FROM

- 2 DOORS • 4 DOORS • WAGONS
- ALL COLORS & EQUIPMENT IN STOCK
- FOR IMMEDIATE DELIVERY!

NEW 1976 GRANADA
2 door sedan, 6 cylinder, cruise-o-matic, dark red with red vinyl bench, whitewalls, power steering, power brakes, radio. Stock #583.
SALE PRICE **\$3,923**

NEW 1976 PINTO
2 door, 4 cylinder engine, 4 speed transmission, belted tires, radio, red with black bucket interior. Stock #249.
SALE PRICE **\$2,900**

NEW 1976 MAVERICK
2 door sedan, 6 cylinder, silver metallic with blue trim, blue vinyl roof, cruise-o-matic, whitewalls. Stock #652.
SALE PRICE **\$3,240**

NEW 1975 MUSTANG II MPG
4 cylinder engine, cruise-o-matic, belted whitewalls, front & rear bumper guards, radio, polar white with blue vinyl bucket seats, special value pkg. Stock #1604.
\$3,596

NEW 1976 TORINO LIMITED EDITION
2 door hardtop, 8 cylinder, automatic, power steering, power brakes, whitewalls, creme with saddle vinyl bench. Limited Edition Package includes: special cloth and vinyl bench, special all vinyl door and quarter trim, half vinyl roof, opera window, dual accent paint stripes, vinyl insert body side moldings, dual color keyed racing mirrors, special sport wheel covers. Stock #1248.
30 TO CHOOSE FROM

The closer you look, the better we look.

BILL BROWN FORD

32222 Plymouth Road Livonia 937-0900 421-7000

876 Oldsmobile
OLDS OMEGA SALON X 1975, like new, low mileage, air, reclining bucket seats, defogger, AM-FM Stereo 8 track, sport package, 1 of a kind, must sell. 634-0479
CUSTOM Cruiser, 1974, loaded. \$3,900. 261-4744
98 OLDS, luxury sedan, 1974, like new, 1st \$4350 takes. 476-0538
OLDS 1973, LS, full power, air, stereo. \$2,995. Call after 6 PM. 478-4754
DELTA 88, 1975, 4 door sedan, air, cruise, door locks, 17,000 miles. Excellent condition. 646-2321

876 Oldsmobile
OLDSMOBILE 1972 - Cutlass, 2 door, power steering, AM-FM Radio, 35,700 Miles, \$1,975. Or best offer. 288-4699
DELTA 88, 1971, Power steering, power brakes, radial tires, air. \$1,000. 459-9004
TORONADO 1971, Good condition, Low mileage. Steel belted radials, \$1000. 204-3985
OLDS 98, 1968, convertible, power, good mileage, 89,000 miles. Well kept. \$850. Mornings. 559-3643
HARDTOP 88, two door, 1969. Power steering, radio, 23,000 miles. \$700 or best offer. 535-8449

878 Plymouth
PLYMOUTH, 1973, Duster, 340, 2 door hardtop, V-8, automatic, power steering, power brakes, vinyl top, AM-FM, \$1,795. O'Hara Datsun, 3565 Plymouth Rd. 425-3311
SCAMP, 1974, 9,000 miles. Excellent condition. \$2500. 626-0559
BARACUDA 1973 2 door hardtop, Power steering, power brakes, console, automatic shift on floor, chrome wheels, stereo, bucket seats. Black. \$1,600. 851-3496
DUSTER 1971, 6 cylinder, automatic, very clean. \$1,000. Firm. 425-2917
PLYMOUTH 1970, Fury, Power steering and brakes, air, AM-FM stereo, steel radials, \$500. 576-4525
PLYMOUTH FURY III, 1974, Two-door hardtop, 8 cylinder, automatic, power steering, white lettered tires, rally wheels, \$2,795. Colony Chrysler Plymouth, 111 Ann Arbor Rd. 453-2255
FURY, 1972, fair condition, \$925. 474-0066

880 Pontiac
GRAND PRIX, 1973, triple black, model 'J', loaded, \$3,495. Tom Holzer Ford, Farmington. 474-1536
FIREBIRD, 1974, Esprit, only 24,000 miles, bright cherry red with eagle on hood. Air conditioning, tape, power, automatic, rally wheels and more!! Only \$2,699. Hurry! Art Moran Pontiac, Telegraph north of 12 Mile. 353-9000
CATALINA, 1971, 2 door, air conditioning, full power, 39,000 miles, \$1,695. Stella Buick. 531-2500
VENTURA, 1971, 6 cylinder, blue with white vinyl roof, automatic, power steering, power brakes, new tires, in good condition. Call Saturday. 271-8353
PONTIAC 1969, Bonneville, 9 passenger stationwagon, rack, air, full power, AM-FM, good condition, \$695. 478-6727
CATALINA 1971, 4 door, 400 engine, power brakes, steering, vinyl top, good condition. \$895. 826-8236
LE MANS, 1972, one owner, low mileage, no rust, Florida car, full power, Stella Buick. 531-2500
TEMPEST 1967, good body, good tires, automatic, power steering, \$350. 532-6966
ESPRIT FIREBIRD - 1975, 18,000 Miles, 350, automatic, air, stereo, power windows, rally wheels, and more. \$4,100. After 6 PM. 681-3882
SAFARI - Wagon, 1973, AM-FM, air, power steering, brakes, Trailer hitch, good condition. 334-9786
LeMANS, 1971, 2 door hardtop, automatic, V-8, power steering and brakes. One owner. A very special buy at only \$800. Topp. 535-6100
VENTURA, 1968, 2-door, brand new tires, runs great, some body work need, great buy at \$400. 477-5337
LeMANS 1969, 350 automatic, power steering & brakes, bucket seats, good condition, \$700 or best offer. 453-8916
LE MANS Station Wagon, 1972, Automatic, power steering and brakes, good condition. \$1150. 722-6288
FIREBIRD 1974 Esprit, 350 V-8 automatic, power steering, brakes, extras, excellent condition, \$3650. 331-7022 work. 547-4991

880 Pontiac
VENTURA 1975, 3 speed stick, 14,000 miles, \$3,000, firm. 645-5928
1975 FIREBIRD
Air conditioning, stereo, automatic, 10,000 miles, vinyl top.
ASKING \$4,195
JACK DEMMER
FORD
37300 Michigan Ave.
(Just E of Newburgh)
PA 1-2600
CATALINA, 1971, power brakes, power steering, air, excellent condition. \$995. Call after 1 PM. 474-1202
GRAND PRIX, 1971, many options, air, honey comb wheels, more. Excellent condition. \$1,800 firm. 464-3493
SAFARI WAGON, 1974, air, stereo, excellent condition, 32,000 miles. 549-5870
FIREBIRD 1973 Formula 400. Excellent condition. Low mileage. Air. After 3 PM. 474-5614
VENTURA 1974 - Automatic, power steering, power brakes. Low mileage, very clean. 533-2864
ASTRA, 1975, Automatic, power steering, air, AM-FM 8 track, rust proofed. Excellent condition. 459-0395
LeMANS 1969 sport coupe, sharp, no rust. \$1,000 or make offer. 474-8775
GRAND PRIX SJ 1974, power seats, windows, door locks, trunk release, stereo, cruise, rust proofed, tilt wheel, cornering lights, corduroy interior, good mpg. 642-5941
BONNEVILLE, 1974, 4 door, air, power, silver color, black vinyl top, extras. 646-7459
CATALINA WAGON, 1966, runs good, \$175. 534-2230
PONTIAC 1973 BONNEVILLE COUPE, POWER, AIR. MUST SELL. 557-8080
VENTURA HATCHBACK, 1975, automatic, power steering, radials, rally wheels, AM-FM stereo, \$2,995. 338-2966
VENTURA, 1973, excellent mechanical and body condition. \$1,500 or best offer. Before 10 AM or after 5 PM. 583-1412
CATALINA 1973, 4 door sedan, power steering, power brakes, air, excellent condition. \$2,250 or best offer. 728-6578
TRANS AM, 1975, Loaded, excellent condition. Royal blue, automatic. 688-7018

884 Volkswagen
KARMANN GHIA 1972 convertible, Singularity excellent for touring or sports. Meticulously maintained. Fine condition. 626-0937
SUPER BEETLE, 1974, Good condition, \$2390. 348-9316
VOLKSWAGEN 1971 - Super Beetle, 34,000 Miles, auto, Stick, radio, rear window defog. \$1,145. After 5 PM. 476-7088; 478-1182
SPECIAL
72 VW Super Beetle \$1,295
OPEN SATURDAY
LIVONIA VOLKSWAGEN 425-5400
34501 Plymouth Rd. Between Wayne & Farmington Rds.
VW 1968, Square Back type 3, runs good, starts hard. \$225 or offer. After 4 PM. 474-9135
KARMANN GHIA, 1971, good condition, radio, \$1250 or best offer. 255-0483
VW Dune Buggy, 4 passenger, roll bar, tow bar, Pritzel exhaust, wheel adapters, custom tank, \$250. 626-7725

884 Volkswagen
VW 1970, AUTOMATIC, Sun Roof, good condition. \$650. 455-3685
VW 1968, New brakes, tires, Sun roof, AM-radio. Excellent running condition. \$500. Between 8-5 PM. 474-3445
VW 1970, squareback sedan, new rear tires and batteries, best offer, call after 7 PM and on weekends. 646-5395
1974 VW BUS
7 passenger, automatic transmission, sun roof, 20,000 miles. \$4,195.
TOM SULLIVAN VOLKSWAGEN 353-6900
25400 W. 8 Mile
VW 1968, automatic stick shift, rebuilt engine. \$550 or best offer. 455-1025
VW 1969, Excellent condition 58,000 miles. \$800. 682-7825
SUPER BEETLE, 1972, 4 speed, AM-FM, radio. Good condition. \$1300. 778-1940 or after 6 PM. 652-4271

884 Volkswagen
VW Squareback 1971, runs good. \$895. 451-3699
VW 1968, New brakes, tires, Sun roof, AM-radio. Excellent running condition. \$500. Between 8-5 PM. 474-3445
VW 1970, squareback sedan, new rear tires and batteries, best offer, call after 7 PM and on weekends. 646-5395
1974 VW BUS
7 passenger, automatic transmission, sun roof, 20,000 miles. \$4,195.
TOM SULLIVAN VOLKSWAGEN 353-6900
25400 W. 8 Mile
VW 1968, automatic stick shift, rebuilt engine. \$550 or best offer. 455-1025
VW 1969, Excellent condition 58,000 miles. \$800. 682-7825
SUPER BEETLE, 1972, 4 speed, AM-FM, radio. Good condition. \$1300. 778-1940 or after 6 PM. 652-4271

WE'VE MOVED!
VISIT OUR NEW SHOWROOM

THE MOST COMPLETE DEALERSHIP IN THE AREA!

We're on Plymouth Rd.
1/2 MI. W. of Wayne Rd.

OHARA DATSUN
3565 PLYMOUTH RD.
425-3311

ACTION OLDS VALUE RATED USED CARS

| | |
|--|---|
| 1975 CUTLASS SUPREMES 7 to choose from, V-8 automatics, full power, factory air, vinyl tops, tinted glass, low mileage. \$4,395 | 1975 NOVAS 3 to choose from, all with air conditioning. SAVE |
| 1975 MONTE CARLO'S 8 to choose from, V-8 automatics, full power, factory air, vinyl tops, tinted glass, from 15,000-17,000 miles. FROM \$4,395 | 1974 OLDS 98 LUXURY SEDAN 4 door, full power, air conditioning, stereo, 3 to choose from. FROM \$4,295 |
| 1975 HORNET WAGON SPECIAL \$2,995 | 1974 CADILLAC SEDAN DEVILLE Full power, factory air, AM/FM stereo, custom interior, 29,000 miles, new car trade, sharp! \$5,695 |

ACTION OLDS LIVONIA, MICH.

33850 Plymouth Road, Livonia
261-6900
(One block west of Farmington Road)

COLONY'S
Think small SAVE BIG SALE

| | | |
|---------------|-----------|--------|
| 76 ARROW | BRAND NEW | \$3175 |
| 76 DUSTER | BRAND NEW | \$2927 |
| 76 VOLARE | BRAND NEW | \$2994 |
| 76 FURY | BRAND NEW | \$3176 |
| 76 CORDOBA | BRAND NEW | \$4618 |
| 76 NEW YORKER | BRAND NEW | \$5346 |

SEE US LAST • WE'RE CLOSER THAN YOU THINK

Dom Marino's COLONY
A NAME YOU CAN TRUST
111 ANN ARBOR RD. (W-14 & Lilley)
WEST OF NEWBURGH RD. PLYMOUTH
CHRYSLER-PLYMOUTH 453-2255

1976 CHEVY TRUCK SALE

- BLAZERS
- PICK UPS
- LUV TRUCKS

IN STOCK IMMEDIATE DELIVERY

Lou LaRiche CHEVROLET
40875 PLYMOUTH RD.
453-4600

NEW 1976 BUICK RIVIERAS & ELECTRAS
THE LAST OF THE "BIG" CARS - GET ONE WHILE THEY LAST!

If you can't deal at Selle Buick--you can't deal anywhere. We've been selling and servicing Buicks in this area for over 23 years.

THINK ABOUT IT!!

JACK SELLE BUICK INC.
200 ANN ARBOR RD. (M-14)
Just West of Newburgh
PLYMOUTH 453-4411

Lowest priced Toyota Wagon

- Power front disc brakes
- 4 speed synchromesh transmission
- Transistorized ignition
- Tinted glass
- Wall to wall nylon carpeting
- Styled steel wheels
- Steel belted white sidewall tires
- Electric rear window defogger
- Bodyside moldings
- Reclining bucket seats

Get your hands on a Toyota. You'll never let go.

Lowest priced Toyota.

39 MPG HWY/24 MPG CITY*

*Based on 1976 EPA Tests. Your actual mileage may vary with road and weather conditions, optional equipment, driving habits and maintenance.

LARGEST INVENTORY IN YEARS BEST DEALS EVER TOYOTA ANN ARBOR INC.
907 N. MAIN ST. 769-7935
OPEN MON. & THURS. TIL 9 P.M.
SATURDAY TIL 3 P.M.
TUES., WED., & FRI. TIL 6 P.M.

ATTENTION USED CAR BUYERS

TENNYSON CHEVROLET
HAS ONE OF THE AREAS FINEST SELECTION OF OK USED CARS

CHOOSE FROM OVER 50 CARS READY TO GO

ALL MAKES & MODELS, INCLUDING HARD TO FIND CAMARO'S, MONTE CARLOS, NOVAS, VEGAS, AND OTHER MAKES.

SEE US NOW SAVE \$\$\$\$\$\$

Tennyson
WHERE TRADING IS TOPS! CHEVROLET
Putting you first... keeps us first
32570 Plymouth Road • Livonia
Telephone 425-6500

LEO CALHOUN FORD'S
BIRTHDAY SALE

Sale runs June 17-July 4

Come in, make your best deal on a Blue Chip special--then present your Blue Chip Coupon for another **\$50 OFF!!!**

BLUE CHIP SPECIAL

MAVERICKS PINTOS MUSTANGS

LOOK FOR THE BLUE CHIP STICKERS!

35 CARS TO CHOOSE FROM

\$50 OFF
Your best Blue Chip Deal at Calhoun Ford

Sale runs June 17 - July 4
Valid only on our Blue Chip Specials
ONE PER CUSTOMER

LEO CALHOUN
453-1100
41001 PLYMOUTH RD.
"Where Customers Bring Their Friends"

Lowest priced Toyota Wagon

- Power front disc brakes
- 4 speed synchromesh transmission
- Transistorized ignition
- Tinted glass
- Wall to wall nylon carpeting
- Styled steel wheels
- Steel belted white sidewall tires
- Electric rear window defogger
- Bodyside moldings
- Reclining bucket seats

Get your hands on a Toyota. You'll never let go.

Lowest priced Toyota.

39 MPG HWY/24 MPG CITY*

*Based on 1976 EPA Tests. Your actual mileage may vary with road and weather conditions, optional equipment, driving habits and maintenance.

LARGEST INVENTORY IN YEARS BEST DEALS EVER TOYOTA ANN ARBOR INC.
907 N. MAIN ST. 769-7935
OPEN MON. & THURS. TIL 9 P.M.
SATURDAY TIL 3 P.M.
TUES., WED., & FRI. TIL 6 P.M.

STU EVANS
SELLS FOR LESS

GET OUR DEAL BEFORE YOU BUY

- MERCURY
- LINCOLN
- COUGAR
- CAPRI
- MONTEGO
- MARK IV
- COMET
- BOBCAT

LARGE INVENTORY

1973 CHEVROLET CHEYENNE
Super/20 pick-up truck, 4 wheel drive, V-8 automatic, power steering, radio, camper cover.
\$3,595

1973 CHEVROLET CHEVELLE
2 door, landau top, V-8 automatic transmission, power steering, disc brakes, radio, racing mirrors.
\$2,195

1975 CADILLAC SEDAN DEVILLE
Full power, climate control, telescope wheel, tilt, cruise control, AM/FM tape stereo, electric rear defogger, 6 way power seat, rust proofed, vinyl top, power door locks, tinted glass, 12,900 miles.
\$7,195

1973 CADILLAC COUPE DeVILLE
Full power, climate control, 6 way power seat, power door lock, power windows, AM/FM stereo, vinyl top, tinted glass, rust proofed, low mileage.
\$4,195

'73-'74 LINCOLN'S
2 doors-4 doors. Full power, factory air conditioning, nice selection to choose from!
SAVE

1973 THUNDERBIRD
Full power, air conditioning, AM/FM stereo, tinted glass, door lock, electric rear defogger, power windows, low mileage.
\$3,995

1975 FORD LTD BROUGHAM
4 door sedan, custom trim, AM/FM stereo, Factory air conditioning, power steering, power brakes, vinyl top, tinted glass, electric rear defroster.
\$4,595

1972 FORD MACH I FASTBACK
V-8 automatic transmission, power steering, power brakes, AM/FM stereo.
\$1,995

1971 VW SQUARE BACK
4 speed transmission, AM/FM tape, electric rear defroster, radial white wall tires, real clean.
\$1,295

1973 COMET G.T.
2 door, V-8 automatic transmission, power steering, air conditioning, wire wheels, radio, racing mirrors.
\$2,195

1975 DODGE CHARGER SE
V-8 automatic transmission, power steering, power brakes, AM/FM stereo, vinyl top, air conditioning, whitewall tires, tinted glass.
\$4,895

1975 BOBCAT VILLAGER WAGON
V-6 automatic transmission, radio, white wall tires, undercoated, like new, 8,400 miles, luggage rack, deluxe trim.
\$3,395

STU EVANS
32000 FORD ROAD (near Merriman)
GARDEN CITY 425-4300

Thursday, June 17, 1976

*1D

312 Livonia

EARLY AMERICAN CHARM
This cozy 3 bedroom ranch with family room and fireplace is an absolute dream. Nestled in the trees with a pool, sundeck and summer porch. Hurry. Asking \$46,900. Call: 522-6000.

One Way

CHANCE OF A LIFETIME
Large 3 bedroom COLONIAL in secluded setting with 1 1/2 baths, 28 ft. living room, large family kitchen with all built-ins, very unique family room, 2 brick FIREPLACES, CENTRAL AIR, and attached garage. Asking only \$48,500. Won't last! Call 522-6000.

One Way

ONE YEAR OLD 3 bedroom Ranch home. Family room, 1 1/2 baths, 2 car attached garage. Prepared for central air. Near 6 Mile - Middlebelt area. Call for appointment. Buyers only. 261-5371.

312 Livonia

CLEAN 3 BEDROOM brick Ranch. Family room, fireplace, 1 1/2 baths, dishwasher, finished basement, 2 1/2 car garage. Convenient location. \$37,000. 261-5378.

OPEN SUN 2-5
30211 W. Chicago
\$32,500. Just reduced! 2 1/2 bedroom brick ranch, attached garage, immediate occupancy.

30246 W. Chicago
\$35,500.. 3 bedroom brick ranch, modern rec room, garage, good assumption. Both located W. of Middlebelt.
PONDER & ASSOCIATES
425-0900

LIVONIA \$35,500
3 bedroom brick ranch with finished basement and wet bar, 2 car garage with roofed patio. This home is super clean.
CALL JERRY MORRIS
425-0900

Norwood
No. 12, Inc. 478-2000

3 BEDROOM BRICK RANCH, 1 1/2 baths, finished basement, 2 1/2 car brick garage, fenced yard. Excellent location, appliances available. \$32,600. Open Sun. 2 to 5. 522-8016.

THREE BEDROOM BRICK RANCH, Family room, 3 car attached garage, many extras. Schoolcraft, Levan area. Open House Sun. 2-5 14040 Woodside. \$53,900. By owner. 421-1323.

312 Livonia

PUT ON THE DOG
YOU'LL BE PROUD to own this showcase home. Just waiting for fussy family. Mint condition 3 bedroom brick Ranch has everything. Full basement, gorgeous Rec room, 21 foot kitchen dinette, gas grill, 2 car attached garage. Pool membership. All for Just \$41,900 - At 39203 Donald, Livonia.

RYMAL SYMES
538-7740

GOOD BUY
Match features: formal dining room, 4 bedrooms, fireplace in family room, maintenance free aluminum trim, plenty of elbow room. Owner anxious. \$51,900. Ask for KEITH GARDNER.

Livonia Schools
3 bedroom ranch with full basement. For more information, ask for KEITH GARDNER.
One Way 464-0800

RAVINE SETTING
Sprawling 4 bedroom California RANCH, features 1 1/2 baths, 2 natural fireplaces, privacy view of thickly wooded back drop. Winding black top road. South of 6 Mile, East of Farmington. Call 464-0800.

One Way

One Way

312 Livonia

Looking For Your First Home?
Look no further! Cute 3 bedroom brick front ranch in desirable Livonia area on paved street with full basement and fenced yard. Priced at \$24,900 with \$3,500 assumption for qualified. Call 522-6000.

One Way

One Way

Red Carpet
REALTORS 522-3500

LIVONIA \$44,500
BRICK TRI
Spacious 3 bedroom, 1 1/2 baths, large kitchen, family room, rec room, patio, 2 car garage. Immediate occupancy. 14104 Hubbard.

Red Carpet
REALTORS 522-3500

LIVONIA \$34,500
FAMILY ROOM
Lovely, 3 bedroom brick ranch, rec room, 2 car garage. Good Assumption.

Red Carpet
REALTORS 522-3500

BY OWNER, Spacious 4 bedroom, 2 1/2 bath colonial. With formal dining room, large kitchen with breakfast nook, family room with fireplace. Central air, 2 1/2 car garage, new carpeting & drapes. 120' x 80' lot. \$54,900. Assumable \$28,000 mortgage at 7 1/4% Open House Sat. & Sun 2-5 PM. 14197 Doris. 422-2468.

BY OWNER, 5 Mile & Newburgh, 3 bedroom, all brick ranch, well maintained, fully carpeted, built-in oven and range, patio, double garage. Finished basement with rec room, wet bar, study or 4th bedroom. Immediate occupancy, assumable mortgage at 7 1/4% \$32,500. 14941 Houghton. 464-3425.

One Way

One Way

312 Livonia

ANXIOUS SELLER
Veterans '80' down. You can't find a better 3 bedroom brick ranch with 1 1/2 bath off bedroom, family size kitchen with built-ins, carpeted, with deluxe recreation room, 2 1/2 car garage plus patio overlooking setting. Asking \$35,900. Near Ann Arbor Trail. E. Hagerty. 38516 A. A. Trail. Call 464-0800.

One Way

One Way

Red Carpet
REALTORS 522-3500

LIVONIA BARGAIN
Don't miss this sharp starter ranch. Large lot. Great Assumption.

Red Carpet
REALTORS 522-3500

Only \$15,900

One Way

One Way

One Way

One Way

One Way

One Way

One Way

One Way

One Way

One Way

One Way

One Way

One Way

One Way

One Way

One Way

One Way

One Way

One Way

One Way

One Way

One Way

One Way

One Way

One Way

One Way

One Way

One Way

312 Livonia

OWNER, 3-4 bedroom brick, ranch, 1 1/2 baths, finished basement, 2 1/2 car garage, fully carpeted, fully insulated, built-ins. Call after 6PM. 427-2353.

LIVONIA \$32,300
SUPER RANCH
Lovely 3 bedroom brick, full tiled basement, spacious corner lot. Super area.

Red Carpet
REALTORS 522-3500

BY OWNER, Blue Grass Farms. Contemporary split level in park setting, 3 bedrooms, possible fourth 2 1/2 baths, main floor family room, finished basement. Good assumption. \$55,000. 464-3867.

FANTASTIC
Home for only \$38,900 in FANTASTIC Livonia area. 3 bedroom brick ranch with 1 1/2 baths, spacious kitchen-dinette combination NEW 2 1/2 car garage and CENTRAL AIR. Recently decorated and carpeted. Good assumption, Call 522-6000.

Century 21
HARTFORD S. 11 525-7733

BY OWNER, 3 Bedroom Brick Ranch, in Castle Gardens, 2 car attached garage, natural fireplace, underground sprinkling and many extras. Open Sat. Sun. 1-6 PM. \$39,500. 464-1276.

One Way

One Way

One Way

One Way

One Way

One Way

One Way

One Way

One Way

One Way

One Way

One Way

One Way

One Way

One Way

One Way

One Way

One Way

One Way

One Way

One Way

One Way

One Way

One Way

One Way

One Way

One Way

One Way

312 Livonia

DON'T MISS THIS!
OPEN SUN 2-5
8965 Pere
N. of Joy, W. of Newburgh
SHARP 3 bedroom brick ranch - "Cadillac Seville" of the area, with CENTRAL AIR, 2 full baths, large master bedroom, family room with fireplace. Immediate occupancy.

LAVERNE EADY & ASSOCIATES
626-4711 275-4422

IMMACULATE appealing brick ranch, 3 bedrooms, tiled rec room, screened patio with gas grill, fenced yard, nicely landscaped. \$33,500. 646-1459.

FAMILY ROOM
3 bedroom brick ranch, all aluminum trim, extra large kitchen, fireplace, tiled basement, 1 1/2 baths, fenced yard, 2 1/2 garage. Livonia's best buy. \$39,900.

Century 21
HARTFORD S. 11 525-7733

BY OWNER, 3 Bedroom Brick Ranch, in Castle Gardens, 2 car attached garage, natural fireplace, underground sprinkling and many extras. Open Sat. Sun. 1-6 PM. \$39,500. 464-1276.

One Way

One Way

One Way

One Way

One Way

One Way

One Way

One Way

One Way

One Way

One Way

One Way

One Way

One Way

One Way

One Way

One Way

One Way

One Way

One Way

One Way

One Way

One Way

One Way

One Way

One Way

One Way

One Way

One Way

312 Livonia

THREE bedroom full brick ranch, 1 1/2 baths, completely carpeted, fully finished basement with bar, garage, convenient to shopping. \$32,900. 427-2460.

COUNTRY ESTATE
Lovely quad on a large 2 acre treed setting, 3 bedrooms, 1 1/2 baths, large family room with fireplace, country kitchen. Asking \$61,900. Call KEITH GARDNER.

Room to Roam
2 ACRES OF TREES AND SHRUBS with fruit and berries - all fenced around a custom built brick quad-level, large family kitchen, plenty of open view windows, cathedral type ceiling with balcony, giant family room with brick wall fireplace and doorwall. Truly unique! You owe it to yourself to see this piece of real estate. Asking \$61,900. Open Sun 2-5 S of 6 Mile, E. of Middlebelt, 27978 S. Stanmoor. Call 464-0800.

One Way

One Way

One Way

One Way

One Way

One Way

One Way

One Way

One Way

One Way

One Way

One Way

One Way

One Way

One Way

One Way

One Way

One Way

One Way

One Way

One Way

One Way

One Way

One Way

One Way

One Way

One Way

One Way

One Way

One Way

One Way

One Way

312 Livonia

OWNER, 3-4 bedroom brick, ranch, 1 1/2 baths, finished basement, 2 1/2 car garage, fully carpeted, fully insulated, built-ins. Call after 6PM. 427-2353.

LIVONIA \$32,300
SUPER RANCH
Lovely 3 bedroom brick, full tiled basement, spacious corner lot. Super area.

Red Carpet
REALTORS 522-3500

BY OWNER, Blue Grass Farms. Contemporary split level in park setting, 3 bedrooms, possible fourth 2 1/2 baths, main floor family room, finished basement. Good assumption. \$55,000. 464-3867.

FANTASTIC
Home for only \$38,900 in FANTASTIC Livonia area. 3 bedroom brick ranch with 1 1/2 baths, spacious kitchen-dinette combination NEW 2 1/2 car garage and CENTRAL AIR. Recently decorated and carpeted. Good assumption, Call 522-6000.

Century 21
HARTFORD S. 11 525-7733

BY OWNER, 3 Bedroom Brick Ranch, in Castle Gardens, 2 car attached garage, natural fireplace, underground sprinkling and many extras. Open Sat. Sun. 1-6 PM. \$39,500. 464-1276.

One Way

One Way

One Way

One Way

One Way

One Way

One Way

One Way

One Way

One Way

One Way

One Way

One Way

One Way

One Way

One Way

One Way

One Way

One Way

One Way

One Way

One Way

One Way

One Way

One Way

One Way

One Way

One Way



REDFORD

Picture pretty 5 bedroom home. Three bathrooms, family room and large unique kitchen. Two car attached garage and more. Centrally located to all expressways. Good assumption. \$62,900 Call 274-9510 (37788)



REDFORD

Super sharp 2 bedroom condo. Quick access to Western Golf and Country Club. Beautifully decorated with many quality extras. Overlooks lovely quiet court, Pool, banquet and game room. Bus at front door. \$23,500 Call 261-2600.

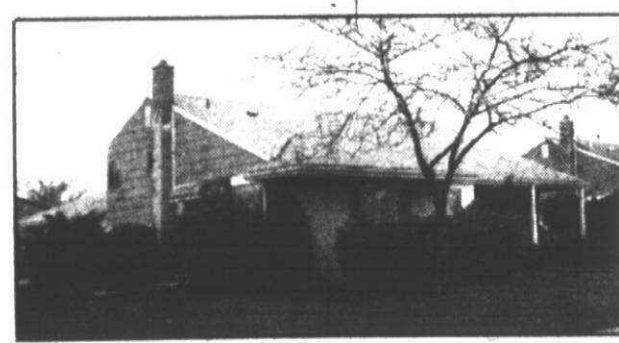

312 Livonia

BY OWNER, Livonia. 3 to 4 Bed-
room Ranch. Sunken family room,
2 car attached garage. Finished
basement, large patio with gas
grill. Central Air. Many extras.
Open House Saturday and Sunday
from 1-5 PM. \$50 Marie, near Ann
Arbor Road and Knollwood. 484-2511.

BY OWNER, 6 Mile and Merriman.
spacious 4 bedroom colonial. Beau-
tiful 1/2 acre lot. Sunken family
room with brick fireplace. 1 1/2
baths, formal dining room. 2 car at-
tached garage. \$59,000. Buyers
Only. 522-6781.

HARD TO BEAT

3 bedroom brickfront ranch,
large family kitchen, full fin-
ished basement, 1 1/2 baths,
fenced yard, 2 1/2 car garage.
Asking only \$27,600.

Century 21
HARTFORD S. 11 525-7733

Quad level, Quanton-Lahser area, Vaughn School, 6
bedrooms, 3 1/2 baths, 2 fireplaces, central air, heated
garage, wet-bar in paneled family room, recreation
room, large kitchen with built-ins and many other
features. \$93,500. Brokers welcome.

BUTCHER & ASSOCIATES
399-1844 (Evenings 646-7769)

McKEON, Inc.
REAL ESTATE

500 S. Main Street
Plymouth, Mich 48170

CANT BE BEAT. 3 bedroom ranch, superior condi-
tion, most beautiful kitchen, nicely equipped with con-
veniences. Family room is luxurious. 1 1/2 baths, 2 car
attached garage. \$41,800.

COUNTY ESTATE is yours. Located in Superior Town-
ship this small home is on a wooded ravine, 3 acre
parcel. Home is neat and just great for retirement.
\$40,000.

GOOD LOOKING 3 bedroom colonial. Large room
now used as family room or possible 4th bedroom.
Covered terrace which can later be enclosed. Extra
clean. \$40,900.

PRETTIEST COLONIAL you ever did see. Large trees
and desirable neighborhood greet you to explore this 3
bedroom colonial. Nice convenient floor plan with 2 1/2
baths. Super Value. \$49,500.

OPEN SUNDAY 2-5. 8990 HIX RD. N. of Joy Rd., W. of
Newburg. Cozy, 3 bedroom brick home on large lot.
Owner needs immediate sale—all offers considered.
\$38,900.

YOU ARE INVITED to come inside this unique home to
truly appreciate its many charms and spacious living
areas. Ideally located close to the heart of downtown
Plymouth, we can guarantee you will be surprised and
impressed with the quality of one original "older" home
and the convenient, well-planned addition. 4 bed-
rooms, 2 full baths, family room with fireplace and
doorwall to an extensive patio area—all surrounded by
mature landscaping and trees. \$65,900.

FREE HOME ANALYSIS

453-6800

OPEN SUNDAY 2-5. 8990 HIX RD. N. of Joy Rd., W. of
Newburg. Cozy, 3 bedroom brick home on large lot.
Owner needs immediate sale—all offers considered.
\$38,900.

YOU ARE INVITED to come inside this unique home to
truly appreciate its many charms and spacious living
areas. Ideally located close to the heart of downtown
Plymouth, we can guarantee you will be surprised and
impressed with the quality of one original "older" home
and the convenient, well-planned addition. 4 bed-
rooms, 2 full baths, family room with fireplace and
doorwall to an extensive patio area—all surrounded by
mature landscaping and trees. \$65,900.

FREE HOME ANALYSIS

453-6800

312 Livonia

ROSEDALE GARDENS. 9900 Au-
burndale. By owner. 1 story brick.
3 bedroom, separate dining room,
1 1/2 baths, finished basement,
screened in porch, close to public
and parochial schools. \$58,500. As-
sumption, \$28,000 mortgage. Low
taxes. Call Mon. - Sat. 455-5750
Open Sun. 12 to 5 P.M.

GLEAMING

Is the best word to describe
these new face brick and
aluminum ranches. 3 large
bedrooms, plush carpeting
throughout, country style kit-
chen with pantry, full base-
ment, your choice of colors,
priced only \$30,850. Only
\$1,500 down or use out
trade-in plan.

SUMMIT
427-3200

PLAIN JANE
NEEDS A LOVER
for this 3 bedroom brick ranch.
basement, on deep lot, equipment
in kitchen stays. \$29,000.

OUTDOOR PARADISE
Fruit trees, grape arbor, garden
for flowers and vegetables. 2 bed-
room asbestos ranch, family room,
garage on country road. \$20,500.

Norwood
No. 1, Inc. 464-2800

OPEN SUNDAY 2-5
8012 HUBBARD (W. of Merriman,
N. of Joy Rd.) Rosedale Meadows
ranch with 3 bedrooms, 1 1/2 baths
and full finished basement. Enjoy
your vacation at home swimming
in your inground pool or barbecue
on your patio. 2 car garage and
much more. Only \$58,700.

SNYDER
KINNEY & BENNETT
Parker Associates
851-0300

BY OWNER, 3 or 4 bedroom coloni-
al, living room, formal dining room,
large kitchen with breakfast nook,
dishwasher, range and pantry, fam-
ily room with natural fireplace,
large patio deck, gas grill, newly
carpeted and decorated throughout,
finished basement, 2 car attached
garage. 14180 Ellen Drive. Open
Sunday 2-5. \$55,900. 427-2943. If no
answer, 478-4592.

FAMILY ROOM
WITH FIREPLACE

LIVONIA, over 1250 sq. ft. living
area in this beautiful ranch. Carpet-
ing throughout, new roof, new fur-
nace, rec room in basement, treed
lot. \$33,900.

LOVE
422-9278

6 MILE, Levan area, by owner.
Sharp 4 bedroom Colonial, 2 1/2
baths, formal dining room, large
family room with fireplace, 1st
floor laundry, immaculate. \$65,900.
261-5328.

SPACIOUS - 3 Bedroom Quad. 27
Ft. Family Room, 2 Baths, mud
room, basement, 2 car garage, sun-
ken patio. \$45,500. 425-8278.

Red Baron
422-8220

LIVONIA
BEST BUY AROUND!
EMERGENCY!
MUST BE SOLD!

Mint 3 bedroom brick ranch. Beau-
tiful family room, natural fire-
place, 1 1/2 baths, attached 2 car ga-
rage. 1400 sq. ft. and more! Asking
\$41,900, make offer. EHO.

MAYFAIR 522-8000

THREE BEDROOMS. 1 1/2 baths.
brick ranch. Central air, carpeting
throughout. Built-in oven, range,
dishwasher. Carpeted finished base-
ment with natural fireplace. 2 1/2
car garage. Must see to appre-
ciate. Buyers only. Open Sun. 1 PM
- 5 P.M. 19048 Hardy 474-1717.

CARDINAL WEST, INC.
(Funk Realty Co. Div.)

TERRIFIC QUAD

Located in a prime area of Livonia is this 4 bedroom 2
full bath quad level. Beautifully decorated throughout,
mammoth family room and fireplace, huge country
kitchen, excellent floor pattern, attached 2 car garage,
beautiful patio and yard \$48,500.

RAVINE & STREAM

A prime area of Livonia is the location of this immacu-
late 4 bedroom Cape Cod with central air conditioning,
center hall entrance, 2 1/2 baths, walkout basement to
beautiful treed ravine lot and stream. Formal dining
room, exquisite family room with fireplace and doorwall
to huge recreation patio, attached 2 car garage, loads
of storage. Asking \$67,500.

FIRST OFFERING

A large family home is this 4 bedroom brick bungalow
with spacious kitchen, finished basement, fenced yard,
beautiful inground Miami pool, garage. Only \$31,500.

SUPER CLEAN

A well maintained and custom built 3 bedroom brick
ranch close to schools and shopping. Beautiful land-
scaping, tiled basement with 1/2 bath, family kitchen
with built-ins, nicely carpeted, immediate occupancy,
fenced lot. Asking \$39,500.

DOLLHOUSE

Beautiful landscaping surrounds this 3 bedroom brick
ranch in immaculate condition. Efficient floor pattern, 2
car garage, fenced yard. Livonia Schools, much more.
\$28,900.

MUST SELL

A very clean 3 bedroom aluminum ranch with extra
insulation, lovely finished recreation room, beautiful
dinettes, excellent decorating throughout, garage.
\$26,900.

IMMEDIATE OCCUPANCY

A clean brick ranch in excellent area of Livonia, 3 large
bedrooms, huge family kitchen, full tiled basement,
large fenced lot, 2 car garage. Offered at \$36,900.

CARDINAL WEST, INC. 522-5333

Ask About Our Guaranteed Sales Plan

522-5333
32744 Five Mile Road

CARDINAL WEST, INC. 522-5333

Ask About Our Guaranteed Sales Plan

522-5333
32744 Five Mile Road

CARDINAL WEST, INC. 522-5333

Ask About Our Guaranteed Sales Plan

522-5333
32744 Five Mile Road

CARDINAL WEST, INC. 522-5333

Ask About Our Guaranteed Sales Plan

522-5333
32744 Five Mile Road

312 Livonia

DEARBORN
Aluminum siding, 4 bedrooms, 1 1/2
baths, full basement, garage and
patio. Only \$58,900! Call 525-4200.

Integrity
Realtors

BURTON HOLLOW

Entertain in this beautiful 2100 sq.
ft. brick home on quiet cul de sac
offering quick occupancy. Includ-
ing spacious 24 ft. living room with
fireplace, overlooking breezy 15x22
ft. enclosed patio. Dining room,
den, 2 baths, 3 bedrooms including
2nd master with bath. Family
room, kitchen built-ins and large 2
car garage with extra storage
space. Asking \$58,500. Call MARY
or MERLIN.

Norwood
No. 12, Inc. 478-2000

"Just Listed"

This Rosedale Gardens ranch
features: 3 bedrooms, central
air, inground sprinklers, finish-
ed basement, 2 car ga-
rage. You really should see it.
Call DONNA DIETIKER now.

CENTURY 21
Hartford West, Inc. 453-7600

BY OWNER, brick tri-level, 4 bed-
rooms, 2 1/2 tile baths, family room,
country kitchen, 2 1/2 attached ga-
rage. Priced mid \$40's. 425-0096.

BRICK BEAUTY

One of Livonia's best buys is
this sharp 3 bedroom all brick
home. Big 2 1/2 car garage,
full basement, enclosed patio.
Being offered at the shocking
price of \$29,900.

CENTURY 21
426 INC. 425-7272

CENTRAL AIR
Immaculate 3 bedroom ranch in fin-
est area. Carpeting throughout, 1st
floor laundry, large family room
with fireplace, insulated windows
and more. Now \$55,900.

Kavanaugh
18224 Farmington Rd. 478-2555

ROSEDALE GARDENS
IMMACULATE 3 bedroom,
brick ranch, with large coun-
try kitchen, natural fireplace
in the living room, full finish-
ed basement, 1 1/2 baths,
large patio, 2 car brick front
garage, on beautifully land-
scaped lot. Be the First! Only
\$34,200. Terms.

Century 21
Gene Darke Realty
525-7700

Century 21
Gene Darke Realty

4 BEDROOMS
Aluminum bungalow, double
fenced lot, close to schools,
2 1/2 car garage. Asking
\$22,900.

Century 21
HARTFORD S. 11 525-7733

BY OWNER, 3 bedroom brick
ranch. Basement, 2 1/2 car garage,
carpeting. Kitchen built-ins, 1 1/2
baths. \$36,900. After 5 PM: 477-3223.

FANTASTIC

4 bedroom brick and alumi-
num quad-level. Kitchen
built-ins, dining room, family
room with fireplace, double
fenced lot, 1 1/2 baths, inter-
com, tiled basement, beauti-
ful redwood patio, attached
2 1/2 garage. Asking \$50,900.

Century 21
HARTFORD S. 11 525-7733

NICE 2 bedroom frame, carpeted
throughout, garage, only \$17,400.
FHA.

ROSS
GALLERY OF HOMES
535-5400

Kavanaugh
18224 Farmington Rd. 478-2555

SIX MILE, LEVAN AREA, 4 bed-
room executive colonial, 4 bed-
room, 2 1/2 baths, 2 car garage,
1st floor laundry. Very sharp.
\$70,500. 464-7213.

Century 21
Gene Darke Realty

4 BEDROOMS
Aluminum bungalow, double
fenced lot, close to schools,
2 1/2 car garage. Asking
\$22,900.

Century 21
HARTFORD S. 11 525-7733

BY OWNER, 3 bedroom brick
ranch. Basement, 2 1/2 car garage,
carpeting. Kitchen built-ins, 1 1/2
baths. \$36,900. After 5 PM: 477-3223.

FANTASTIC

4 bedroom brick and alumi-
num quad-level. Kitchen
built-ins, dining room, family
room with fireplace, double
fenced lot, 1 1/2 baths, inter-
com, tiled basement, beauti-
ful redwood patio, attached
2 1/2 garage. Asking \$50,900.

Century 21
HARTFORD S. 11 525-7733

NICE 2 bedroom frame, carpeted
throughout, garage, only \$17,400.
FHA.

ROSS
GALLERY OF HOMES
535-5400

HAROLD real estate FISCHER

1108 S. Main St., Plymouth 455-5100

City of Plymouth—Income property -2 units in good
condition. Price reduced to \$35,500 with good as-
sumption.

Livonia—14,000 sq. ft. of greenhouse -Whole-
sale/Retail operation. 3 bedroom home, gas fired boil-
er, 1.5 acres with 5.5 acres more available. Land
contract terms.

Pinkney—Older home-furnished -4 bedrooms, 2
baths, formal dining room. New aluminum siding and
new roof. Contract terms.

Northville Township—Older country home -large lot 3
bedrooms, dining room-full basement. Clean! Contract
terms.

HAROLD real estate FISCHER

1108 S. Main St., Plymouth 455-5100

City of Plymouth—Income property -2 units in good
condition. Price reduced to \$35,500 with good as-
sumption.

Livonia—14,000 sq. ft. of greenhouse -Whole-
sale/Retail operation. 3 bedroom home, gas fired boil-
er, 1.5 acres with 5.5 acres more available. Land
contract terms.

Pinkney—Older home-furnished -4 bedrooms, 2
baths, formal dining room. New aluminum siding and
new roof. Contract terms.

Northville Township—Older country home -large lot 3
bedrooms, dining room-full basement. Clean! Contract
terms.

HAROLD real estate FISCHER

1108 S. Main St., Plymouth 455-5100

City of Plymouth—Income property -2 units in good
condition. Price reduced to \$35,500 with good as-
sumption.

Livonia—14,000 sq. ft. of greenhouse -Whole-
sale/Retail operation. 3 bedroom home, gas fired boil-
er, 1.5 acres with 5.5 acres more available. Land
contract terms.

Pinkney—Older home-furnished -4 bedrooms, 2
baths, formal dining room. New aluminum siding and
new roof. Contract terms.

Northville Township—Older country home -large lot 3
bedrooms, dining room-full basement. Clean! Contract
terms.

HAROLD real estate FISCHER

1108 S. Main St., Plymouth 455-5100

City of Plymouth—Income property -2 units in good
condition. Price reduced to \$35,500 with good as-
sumption.

Livonia—14,000 sq. ft. of greenhouse -Whole-
sale/Retail operation. 3 bedroom home, gas fired boil-
er, 1.5 acres with 5.5 acres more available. Land
contract terms.

Pinkney—Older home-furnished -4 bedrooms, 2
baths, formal dining room. New aluminum siding and
new roof. Contract terms.

Northville Township—Older country home -large lot 3
bedrooms, dining room-full basement. Clean! Contract
terms.

HAROLD real estate FISCHER

1108 S. Main St., Plymouth 455-5100

City of Plymouth—Income property -2 units in good
condition. Price reduced to \$35,500 with good as-
sumption.

Livonia—14,000 sq. ft. of greenhouse -Whole-
sale/Retail operation. 3 bedroom home, gas fired boil-
er, 1.5 acres with 5.5 acres more available. Land
contract terms.

Pinkney—Older home-furnished -4 bedrooms, 2
baths, formal dining room. New aluminum siding and
new roof. Contract terms.

Northville Township—Older country home -large lot 3
bedrooms, dining room-full basement. Clean! Contract
terms.

BY OWNER

123 ft. on private Lake Kirkwood, Birmingham Schools, 4 large bedrooms, 2 full baths, 3 half baths. Formal dining
room, 2 fireplaces. White marble foyer. Family room, den, central air. Wet plaster, beautiful porch, patio, burglar
alarm system. Many extras. \$120,000.

626-1188

ON LAKE KIRKWOOD

"VACATION LIVING YEAR AROUND"

Southfield Ranch

Lovely 4 bedroom brick home featuring all aluminum trim, 2 full
baths, first floor laundry, family room with fireplace, modern kitchen
with built-ins, intercom, full basement, 2 car attached garage.
\$43,900.

Cambridge Village

Beautiful brick ranch in Southfield with 3 bed-
rooms, completely remodeled kitchen, family
room, fireplace, central air, new roof and shag
carpet, garage. \$33,900.

Open Sunday 1-4
17570 Bee Rose Rathrup Village, E. of South-
field and S. of 12 Mile. Appealing 3 bedroom
brick ranch with large modern kitchen, full fin-
ished basement, screened porch, fire alarm sys-
tem, 2 car attached garage with opener. \$53,900.

Southfield Ranch

Spacious 3 bedroom brick home with 1 1/2 baths,
family room, 2 way fireplace, 20' living room, 18'
kitchen, den, 2 car attached heated garage.
\$44,900.

12 Mile & Evergreen area

Stunning 4 bedroom brick colonial in Southfield
with 2 1/2 baths, modern kitchen with built-ins,
paneled family room with fieldstone fireplace,
finished rec. room with bar and 2 car attached
garage. \$54,900.

Open Sunday 1-4
27745 Raskham in Lathrup Village, S. of 12 Mile
& W. of Southfield. Beautiful large 4 bedroom
family home in estate setting completely redeco-
rated, sitting on lovely 1/2 acre treed lot with 2 full
and 2 half baths, family room, large rec. room,
modern kitchen, 2 car attached garage. \$67,900.

Ty Cobb's Own Home

Now for sale this custom built Southfield colonial
with 4 bedrooms, 2 1/2 baths, 24' master bedroom,
sitting room, full basement, separate office area
with 3 rooms, 2 car attached garage. \$79,900.

28400 Southfield
Lathrup Village

559-1300

EARL KEIM REALTY

REALTOR

EQUAL HOUSING OPPORTUNITIES

312 Livonia

FOR YOUR FAIR LADY

Surround your lady with the
charm and grace of this love-
ly 3 bedroom brick ranch
with family room, fireplace,
1 1/2 baths, attached garage,
basement, central air and
complete stockade fenced
backyard for privacy. Deco-
rated with good taste.
\$44,900.

J. L. HUDSON
Real Estate Co.
453-2210

TRI-LEVEL

Stop in today and view this
lovely 3 bedroom tri level lo-
cated in one of Livonia's finer
areas. This home features a
family kitchen, family room
plus den and attached ga-
rage. All this and much more.
Situated on a beautiful land-
scaped lot and realistically
priced at \$39,900.
HARRY S.

WOLFE
COMPANY, GA 1-5660

NEW LISTING

WEST OF FARMINGTON RD.
Sharp 3 bedroom brick ranch,
1 1/2 baths, family room, tiled
rec room, 2 1/2 car garage,
lawn sprinkling system, en-
closed patio, 2 air condi-
tioners and more. Asking
\$39,900.

Century 21
HARTFORD S. 261-4200

BY OWNER, Beautiful 4 bedroom 2
story family home. Inexpensive util-
ities, well decorated. Excellent
neighborhood. After 5 PM: 421-7606.

Rosedale Gardens
1st OFFERING
Sharp 4 bedroom brick and
aluminum colonial, central
air, 1 1/2 baths, family room -
natural fireplace, kitchen
built-ins, full basement, at-
tached 2 car garage, terrace
and more. Owner transferred.
Asking \$46,900.

Century 21
HARTFORD S. 261-4200

BY OWNER, 3 bedroom brick
ranch. Basement, 2 1/2 car garage,
carpeting. Kitchen built-ins, 1 1/2
baths. \$36,900. After 5 PM: 477-3223.

FANTASTIC

4 bedroom brick and alumi-
num quad-level. Kitchen
built-ins, dining room, family
room with fireplace, double
fenced lot, 1 1/2 baths, inter-
com, tiled basement, beauti-
ful redwood patio, attached
2 1/2 garage. Asking \$50,900.

Century 21
HARTFORD S. 11 525-7733

NICE 2 bedroom frame, carpeted
throughout, garage, only \$17,400.
FHA.

ROSS
GALLERY OF HOMES
535-5400

WOLFE
COMPANY, GA 1-5660

NEW LISTING

WEST OF FARMINGTON RD.
Sharp 3 bedroom brick ranch,
1 1/2 baths, family room, tiled
rec room, 2 1/2 car garage,
lawn sprinkling system, en-
closed patio, 2 air condi-
tioners and more. Asking
\$39,900.

Century 21
HARTFORD S. 261-4200

BY OWNER, Beautiful 4 bedroom 2
story family home. Inexpensive util-
ities, well decorated. Excellent
neighborhood. After 5 PM: 421-7606.

Rosedale Gardens
1st OFFERING
Sharp 4 bedroom brick and
aluminum colonial, central
air, 1 1/2 baths, family room -
natural fireplace, kitchen
built-ins, full basement, at-
tached 2 car garage, terrace
and more. Owner transferred.
Asking \$46,900.

Century 21
HARTFORD S. 261-4200

BY OWNER, 3 bedroom brick
ranch. Basement, 2 1/2 car garage,
carpeting. Kitchen built-ins, 1 1/2
baths. \$36,900. After 5 PM: 477-3223.

FANTASTIC

4 bedroom brick and alumi-
num quad-level. Kitchen
built-ins, dining room, family
room with fireplace, double
fenced lot, 1 1/2 baths, inter-
com, tiled basement, beauti-
ful redwood patio, attached
2 1/2 garage. Asking \$50,900.

Century 21
HARTFORD S. 11 525-7733

NICE 2 bedroom frame, carpeted
throughout, garage, only \$17,400.
FHA.

ROSS
GALLERY OF HOMES
535-5400

WOLFE
COMPANY, GA 1-5660

NEW LISTING

WEST OF FARMINGTON RD.
Sharp 3 bedroom brick ranch,
1 1/2 baths, family room, tiled
rec room, 2 1/2 car garage,
lawn sprinkling system, en-
closed patio, 2 air condi-
tioners and more. Asking
\$39,900.

Century 21
HARTFORD S. 261-4200

BY OWNER, Beautiful 4 bedroom 2
story family home. Inexpensive util-
ities, well decorated. Excellent
neighborhood. After 5 PM: 421-7606.

Rosedale Gardens
1st OFFERING
Sharp 4 bedroom brick and
aluminum colonial, central
air, 1 1/2 baths, family room -
natural fireplace, kitchen
built-ins, full basement, at-
tached 2 car garage, terrace
and more. Owner transferred.
Asking \$46,900.

Century 21
HARTFORD S. 261-4200

BY OWNER, 3 bedroom brick
ranch. Basement, 2 1/2 car garage,
carpeting. Kitchen built-ins, 1 1/2
baths. \$36,900. After 5 PM: 477-3223.

FANTASTIC

4 bedroom brick and alumi-
num quad-level. Kitchen
built-ins, dining room, family
room with fireplace, double
fenced lot, 1 1/2 baths, inter-
com, tiled basement, beauti-
ful redwood patio, attached
2 1/2 garage. Asking \$50,900.

Century 21
HARTFORD S. 11 525-7733

NICE 2 bedroom frame, carpeted
throughout, garage, only \$17,400.
FHA.

ROSS
GALLERY OF HOMES
535-5400

WOLFE
COMPANY, GA 1-5660

NEW LISTING

WEST OF FARMINGTON RD.
Sharp 3 bedroom brick ranch,
1 1/2 baths, family room, tiled
rec room, 2 1/2 car garage,
lawn sprinkling system, en-
closed patio, 2 air condi-
tioners and more. Asking
\$39,900.

Century 21
HARTFORD S. 261-4200

BY OWNER, Beautiful 4 bedroom 2
story family home. Inexpensive util-
ities, well decorated. Excellent
neighborhood. After 5 PM: 421-7606.

Rosedale Gardens
1st OFFERING
Sharp 4 bedroom brick and
aluminum colonial, central
air, 1 1/2 baths, family room -
natural fireplace, kitchen
built-ins, full basement, at-
tached 2 car garage, terrace
and more. Owner transferred.
Asking \$46,900.

Century 21
HARTFORD S. 261-4200

BY OWNER, 3 bedroom brick
ranch. Basement, 2 1/2 car garage,
carpeting. Kitchen built-ins, 1 1/2
baths. \$36,900. After 5 PM: 477-3223.

FANTASTIC

4 bedroom brick and alumi-
num quad-level. Kitchen
built-ins, dining room, family
room with fireplace, double
fenced lot, 1 1/2 baths, inter-
com, tiled basement, beauti-
ful redwood patio, attached
2 1/2 garage. Asking \$50,900.

Century 21
HARTFORD S. 11 525-7733

NICE 2 bedroom frame, carpeted
throughout, garage, only \$17,400.
FHA.

ROSS
GALLERY OF HOMES
535-5400

WOLFE
COMPANY, GA 1-5660

NEW LISTING

WEST OF FARMINGTON RD.
Sharp 3 bedroom brick ranch,
1 1/2 baths, family room, tiled
rec room, 2 1/2 car garage,
lawn sprinkling system, en-
closed patio, 2 air condi-
tioners and more. Asking
\$39,900.

Century 21
HARTFORD S. 261-4200

BY OWNER, Beautiful 4 bedroom 2
story family home. Inexpensive util-
ities, well decorated. Excellent
neighborhood. After 5 PM: 421-7606.

Rosedale Gardens
1st OFFERING
Sharp 4 bedroom brick and
aluminum colonial, central
air, 1 1/2 baths, family room -
natural fireplace, kitchen
built-ins, full basement, at-
tached 2 car garage, terrace
and more. Owner transferred.
Asking \$46,900.

Century 21
HARTFORD S. 261-4200

BY OWNER, 3 bedroom brick
ranch. Basement, 2 1/2 car garage,
carpeting. Kitchen built-ins, 1 1/2
baths. \$36,900. After 5 PM: 477-3223.

FANTASTIC

4 bedroom brick and alumi-
num quad-level. Kitchen
built-ins, dining room, family
room with fireplace, double
fenced lot, 1 1/2 baths, inter-
com, tiled basement, beauti-
ful redwood patio, attached
2 1/2 garage. Asking \$50,900.

Century 21
HARTFORD S. 11 525-7733

NICE 2 bedroom frame, carpeted
throughout, garage, only \$17,400.
FHA.

ROSS
GALLERY OF HOMES
535-5400

WOLFE
COMPANY, GA 1-5660

NEW LISTING

WEST OF FARMINGTON RD.
Sharp 3 bedroom brick ranch,
1 1/2 baths, family room, tiled
rec room, 2 1/2 car garage,
lawn sprinkling system, en-
closed patio, 2 air condi-
tioners and more. Asking
\$39,900.

Century 21
HARTFORD S. 261-4200

BY OWNER, Beautiful 4 bedroom 2
story family home. Inexpensive util-
ities, well decorated. Excellent
neighborhood. After 5 PM: 421-7606.

Rosedale Gardens
1st OFFERING
Sharp 4 bedroom brick and
aluminum colonial, central
air, 1 1/2 baths, family room -
natural fireplace, kitchen
built-ins, full basement, at-
tached 2 car garage, terrace
and more. Owner transferred.
Asking \$46,900.

Century 21
HARTFORD S. 261-4200

BY OWNER, 3 bedroom brick
ranch. Basement, 2 1/2 car garage,
carpeting. Kitchen built-ins, 1 1/2
baths. \$36,900. After 5 PM: 477-3223.

FANTASTIC

4 bedroom brick and alumi-
num quad-level. Kitchen
built-ins, dining room, family
room with fireplace, double
fenced lot, 1 1/2 baths, inter-
com, tiled basement, beauti-
ful redwood patio, attached
2 1/2 garage. Asking \$50,900.

Century 21
HARTFORD S. 11 525-7733

NICE 2 bedroom frame, carpeted
throughout, garage, only \$17,400.
FHA.

ROSS
GALLERY OF HOMES
535-5400

WOLFE
COMPANY, GA 1-5660

NEW LISTING

WEST OF FARMINGTON RD.
Sharp 3 bedroom brick ranch,
1 1/2 baths, family room, tiled
rec room, 2 1/2 car garage,
lawn sprinkling system, en-
closed patio, 2 air condi-
tioners and more. Asking
\$39,900.

Century 21
HARTFORD S. 261-4200

BY OWNER, Beautiful 4 bedroom 2
story family home. Inexpensive util-
ities, well decorated. Excellent
neighborhood. After 5 PM: 421-7606.

Rosedale Gardens
1st OFFERING
Sharp 4 bedroom brick and
aluminum colonial, central
air, 1 1/2 baths, family room -
natural fireplace, kitchen
built-ins, full basement, at-
tached 2 car garage, terrace
and more. Owner transferred.
Asking \$46,900.

Century 21
HARTFORD S. 261-4200

<

312 Livonia

EARLY AMERICAN
Charming 4 bedroom colonial, ideally styled for Early American Decor both inside and out. With a formal dining room, large modern kitchen with built-ins, and dishwasher, central air, full basement, family room and natural fireplace, plus a 2 car attached garage. Asking \$54,900.

HARRY S.

WOLFE

COMPANY

33235 Seven Mile 427-0733

ROOM TO GROW

Here's that home you've been looking for on a nice lot with plenty of room for a garden. All on one floor with 2 bedrooms, good size kitchen, laundry room, and a 2 car garage. Only \$20,900.

HARRY S.

WOLFE

COMPANY

33235 Seven Mile 427-0733

HERE IT IS!!

Suer sharp and clean 4 bedroom brick colonial in Country Homes Estates. Mom will love the spacious kitchen with built-ins and dishwasher, large family room and natural fireplace, 1 1/2 baths, full basement and a 2 car attached garage. Priced to sell at \$51,900.

HARRY S.

WOLFE

COMPANY

33235 Seven Mile 427-0733

One Of

Livonia's Finest

A super double winged 4 bedroom colonial with den, dining room, dinette, family room with fireplace, 2 1/2 baths, central air, attached garage, professionally decorated, outstanding treed lot, with spectacular landscaping. Many more exciting features. Call today for appointment to see. \$75,500.

J.L. HUDSON

Real Estate Co.

453-2210

LIVONIA

GOLFVIEW MEADOWS

BY OWNER. Spacious 4 bedroom colonial on large corner lot. Open SUNDAY 2-5 1805 WAYNE ROAD 3 Blocks South of 6 Mile. Formal dining room, large family room, 1st floor laundry, 2 1/2 baths. Attached 2 car garage.

464-8364

314 Plymouth Canton

BUILDERS

MODEL SALE

7 1/2%

financing available

RANCHES & COLONIALS

3 bedrooms • 1 1/2 baths • full basement • 4 sides brick • garage • etc.

BEST BUYS IN CANTON

DON'T MISS OUT!

CANTON/87 • Liley Rd & Palmer

CALL: 397-1030

Hours 1-8 • Closed Thurs

FAMILY HOME

Great location in Plymouth. 4

bedrooms, 2 full baths, large

lot, oversized garage with

walk-in cooler, full basement

with office. Much more, call

for details. Ask for DOUG or

JOANNE.

CENTURY 21

Hartford West, Inc. 453-7600

314 Plymouth Canton

COMFORT & HAPPINESS
for you and your family in this charming 3 story colonial with attached garage and 2 1/2 baths, relax in the family room with fireplace, 4 bedrooms, master has private bath and walk-in closet. CENTRAL AIR, Plymouth Schools. Asking \$55,900.

One Way 464-0800

PLYMOUTH TOWNSHIP ranch, custom built, 3 large bedrooms, 1 1/2 baths, 1st floor laundry, large kitchen with built-in dishwasher, 20 ft paneled family room has natural fireplace, bay window, studio ceiling, 24x24 ft. attached garage. Large fenced lot. Many more extras. \$58,900.

453-0906

MINI-FARM WITH CHARM

3 bedroom large brick ranch on 4 GENLY ROLLING ACRES. Field stone fireplace plus family room, attached garage, must be special with \$17,500. Asking \$59,900. Open Sunday 2-5, 3070 Canton Center.

One Way 464-0800

MODERN DECOR

Low taxes - Canton. MIRRORS - PLUSH CARPETING in family room with fireplace, country kitchen, 3 nice bedrooms, with white carpeting, full tiled basement, deluxe landscaping around this spacious brick home with a 2 1/2 car garage. Asking only \$42,500.

One Way 522-6000

COLONY FARMS

CONDOMINIUMS

3 bedroom Townhouse, 2 1/2 baths, full basement, attached 2 car garage, central air, private balcony off huge master bedroom, many extras.

2 bedroom Townhouse, 2 1/2 baths, private patio, fireplace, attached garage, central air, 1st floor laundry, all appliances - washer & dryer included. \$44,900.

Both OPEN SAT. & SUN. 1 to 5

For details, call George O'Leary, Realtor. 464-1300

OPEN HOUSE

SUNDAY 1 - 5 PM

LOOK WHAT A VET CAN GET!

Canton Township, 6

month old 3 bedroom

brick ranch, full basement, family room

with fireplace, attached garage, up-

graded carpeting. Completely

sodded and landscaped lot. Owner

transferred and anxious!

Immediate occupancy. Assume an 8%

mortgage, \$43,900. Ask for Carol,

292-3100

FIRST OFFERING

IMMEDIATE OCCUPANCY

This home is like a page from Better Homes & Gardens. Immaculately kept 3 bedroom brick ranch, full basement, family room, fireplace, queen size bed, 2 car garage, professionally landscaped. Hurry! \$41,900.

CENTURY 21

Hartford 424 Inc. 525-4444

6666 STURBRIDGE

Immaculate 3 bedroom brick

ranch, modern kitchen, family

room with fireplace, 2 car attached

garage. Occupancy before school. Only \$42,900.

O'NIEL 532-0113

PLYMOUTH \$49,900

BRICK BUNGALOW

Spacious home with formal dining room on large lot with in-law or income apt. Super buy.

Red Carpet

REALTORS 522-3500

THE WIDE OPEN SPACES

IN CANTON. Your own 1 1/2 acres,

all fenced plus vacant land adjoining. Large maintenance free 3 bed-

room brick ranch, huge living

room with natural fireplace, attached

garage, lots of parking area. Asking \$44,900. Owner anxious - Hurry!

WILL TIPTON

427-5010

OWNER, Spacious 3 bedroom brick

ranch, 2 full baths, family room

fireplace, basement, 2 car garage.

Large lot backs up to private wooded area. Many extras. Canton.

459-2015

314 Plymouth Canton

CITY OF PLYMOUTH, 3 bedroom all brick ranch, fourth bedroom, full bath, finished recreation room in basement. Fireplace, carpeting throughout, spacious kitchen and dining area. \$39,900. 948 Hartford, 453-1138 or 453-5780.

4 Bdrm. Colonial

Beautifully decorated, finished rec room, central air, large family room with natural fireplace, 21 ft. patio for your summer at home. Asking only \$47,900. Call DOUG or JOANNE today.

CENTURY 21

Hartford West, Inc. 453-7600

PLYMOUTH - Trailwood, spacious

4 bedroom Colonial, completely

carpeted, custom drapery, air, den,

1st floor laundry. Large corner lot.

453-4284

"Older" 2 Story

Right in town. New roof, modern kitchen, gas heat, 4 bedrooms, formal dining room and your old fashioned sunporch. Only \$32,900. Call JOANNE or DOUG now.

CENTURY 21

Hartford West, Inc. 453-7600

WOW! \$37,500

Really the right price on this 3 bedroom ranch near town. Comfortable family room, large master bedroom with walk-in closet, 2 car garage and a patio looking out over wooded area to the rear. Call today.

CENTURY 21

Hartford West, Inc. 453-7600

Colonial-\$42,900

Location and condition excellent with this three bedroom, 1 1/2 bath home. Inside features a large kitchen and dining area, family room with fireplace and rec room. Outside there's a 2 car garage and large patio. Call DAVID BEARDSLEY for more.

CENTURY 21

Hartford West, Inc. 453-7600

Location and condition excellent

with this three bedroom,

1 1/2 bath home. Inside

features a large kitchen and

dining area, family room with

fireplace and rec room. Outside

there's a 2 car garage and large

patio. Call DAVID BEARDSLEY for more.

CENTURY 21

Hartford West, Inc. 453-7600

Open House SUNDAY

2-5 PM. 7330 POINTE DRIVE

Canton Twp., south of Jay, east

of Sheldon. Super ranch... too many features to list,

you must see it. Asking \$54,900. JIM PRESTON will

gladly show you there. Happy Father's Day.

CENTURY 21

Hartford West, Inc. 453-7600

PLYMOUTH - By owner, 3 bedroom

brick ranch, beautiful family

room, 2 1/2 baths, partially finished

basement, patio with gas grill. Walking distance to school, treed lot. \$38,500.

453-2582

HERE 'TIS

Immediate Occupancy. 3 bedroom

brick ranch. All the contemporary features; central

air, family room with fireplace, attached 2 car garage,

full finished rec room. Call now.

CENTURY 21

Hartford West, Inc. 453-7600

Charming - Older

2 story brick home in town. 4

bedrooms, formal dining room, finished rec room with bar,

completely redecorated and remodeled. Easy to assume at \$48,500. Hurry!

CENTURY 21

Hartford West, Inc. 453-7600

BRIGHTON'S NEWEST AND

FINEST SUBDIVISION

"WINANS LAKE MEADOWS"

• Lots 1/4 acres or larger, some 1 1/2 acres, some lakeview, some wooded

• Paved streets

• Natural gas

• Close to U.S. 23 Exit and I-96

• Lakeside Golf and Country Club memberships available to Winans Lake Meadows residents

1-96 to U.S. 23, South on U.S. 23 to the Silver Lake Road Exit, South on Whitmore Lake Rd (Old 23 service drive) to Winans Lake Road, West on Winans Lake Road about 3 miles to Pleasant Lake Dr. North 500 feet to Tamarack Drive, turn right on Tamarack to MOD-ELS.

Other 4 bedroom COLONIALS, QUAD LEVELS & RANCHES AVAILABLE

1-96 to U.S. 23, South on U.S. 23 to the Silver Lake Road Exit, South on Whitmore Lake Rd (Old 23 service drive) to Winans Lake Road, West on Winans Lake Road about 3 miles to Pleasant Lake Dr. North 500 feet to Tamarack Drive, turn right on Tamarack to MOD-ELS.

Other 4 bedroom COLONIALS, QUAD LEVELS & RANCHES AVAILABLE

1-96 to U.S. 23, South on U.S. 23 to the Silver Lake Road Exit, South on Whitmore Lake Rd (Old 23 service drive) to Winans Lake Road, West on Winans Lake Road about 3 miles to Pleasant Lake Dr. North 500 feet to Tamarack Drive, turn right on Tamarack to MOD-ELS.

Other 4 bedroom COLONIALS, QUAD LEVELS & RANCHES AVAILABLE

1-96 to U.S. 23, South on U.S. 23 to the Silver Lake Road Exit, South on Whitmore Lake Rd (Old 23 service drive) to Winans Lake Road, West on Winans Lake Road about 3 miles to Pleasant Lake Dr. North 500 feet to Tamarack Drive, turn right on Tamarack to MOD-ELS.

Other 4 bedroom COLONIALS, QUAD LEVELS & RANCHES AVAILABLE

1-96 to U.S. 23, South on U.S. 23 to the Silver Lake Road Exit, South on Whitmore Lake Rd (Old 23 service drive) to Winans Lake Road, West on Winans Lake Road about 3 miles to Pleasant Lake Dr. North 500 feet to Tamarack Drive, turn right on Tamarack to MOD-ELS.

Other 4 bedroom COLONIALS, QUAD LEVELS & RANCHES AVAILABLE

1-96 to U.S. 23, South on U.S. 23 to the Silver Lake Road Exit, South on Whitmore Lake Rd (Old 23 service drive) to Winans Lake Road, West on Winans Lake Road about 3 miles to Pleasant Lake Dr. North 500 feet to Tamarack Drive, turn right on Tamarack to MOD-ELS.

Other 4 bedroom COLONIALS, QUAD LEVELS & RANCHES AVAILABLE

1-96 to U.S. 23, South on U.S. 23 to the Silver Lake Road Exit, South on Whitmore Lake Rd (Old 23 service drive) to Winans Lake Road, West on Winans Lake Road about 3 miles to Pleasant Lake Dr. North 500 feet to Tamarack Drive, turn right on Tamarack to MOD-ELS.

Other 4 bedroom COLONIALS, QUAD LEVELS & RANCHES AVAILABLE

1-96 to U.S. 23, South on U.S. 23 to the Silver Lake Road Exit, South on Whitmore Lake Rd (Old 23 service drive) to Winans Lake Road, West on Winans Lake Road about 3 miles to Pleasant Lake Dr. North 500 feet to Tamarack Drive, turn right on Tamarack to MOD-ELS.

Other 4 bedroom COLONIALS, QUAD LEVELS & RANCHES AVAILABLE

1-96 to U.S. 23, South on U.S. 23 to the Silver Lake Road Exit, South on Whitmore Lake Rd (Old 23 service drive) to Winans Lake Road, West on Winans Lake Road about 3 miles to Pleasant Lake Dr. North 500 feet to Tamarack Drive, turn right on Tamarack to MOD-ELS.

Other 4 bedroom COLONIALS, QUAD LEVELS & RANCHES AVAILABLE

1-96 to U.S. 23, South on U.S. 23 to the Silver Lake Road Exit, South on Whitmore Lake Rd (Old 23 service drive) to Winans Lake Road, West on Winans Lake Road about 3 miles to Pleasant Lake Dr. North 500 feet to Tamarack Drive, turn right on Tamarack to MOD-ELS.

Other 4 bedroom COLONIALS, QUAD LEVELS & RANCHES AVAILABLE

1-96 to U.S. 23, South on U.S. 23 to the Silver Lake Road Exit, South on Whitmore Lake Rd (Old 23 service drive) to Winans Lake Road, West on Winans Lake Road about 3 miles to Pleasant Lake Dr. North 500 feet to Tamarack Drive, turn right on Tamarack to MOD-ELS.

Other 4 bedroom COLONIALS, QUAD LEVELS & RANCHES AVAILABLE

1-96 to U.S. 23, South on U.S. 23 to the Silver Lake Road Exit, South on Whitmore Lake Rd (Old 23 service drive) to Winans Lake Road, West on Winans Lake Road about 3 miles to Pleasant Lake Dr. North 500 feet to Tamarack Drive, turn right on Tamarack to MOD-ELS.

Other 4 bedroom COLONIALS, QUAD LEVELS & RANCHES AVAILABLE

1-96 to U.S. 23, South on U.S. 23 to the Silver Lake Road Exit, South on Whitmore Lake Rd (Old 23 service drive) to Winans Lake Road, West on Winans Lake Road about 3 miles to Pleasant Lake Dr. North 500 feet to Tamarack Drive, turn right on Tamarack to MOD-ELS.

Other 4 bedroom COLONIALS, QUAD LEVELS & RANCHES AVAILABLE

1-96 to U.S. 23, South on U.S. 23 to the Silver Lake Road Exit, South on Whitmore Lake Rd (Old 23 service drive) to Winans Lake Road, West on Winans Lake Road about 3 miles to Pleasant Lake Dr. North 500 feet to Tamarack Drive, turn right on Tamarack to MOD-ELS.

Other 4 bedroom COLONIALS, QUAD LEVELS & RANCHES AVAILABLE

1-96 to U.S. 23, South on U.S. 23 to the Silver Lake Road Exit, South on Whitmore Lake Rd (Old 23 service drive) to Winans Lake Road, West on Winans Lake Road about 3 miles to Pleasant Lake Dr. North 500 feet to Tamarack Drive, turn right on Tamarack to MOD-ELS.

Other 4 bedroom COLONIALS, QUAD LEVELS & RANCHES AVAILABLE

1-96 to U.S. 23, South on U.S. 23 to the Silver Lake Road Exit, South on Whitmore Lake Rd (Old 23 service drive) to Winans Lake Road, West on Winans Lake Road about 3 miles to Pleasant Lake Dr. North 500 feet to Tamarack Drive, turn right on Tamarack to MOD-ELS.

Other 4 bedroom COLONIALS, QUAD LEVELS & RANCHES AVAILABLE

1-96 to U.S. 23, South on U.S. 23 to the Silver Lake Road Exit, South on Whitmore Lake Rd (Old 23 service drive) to Winans Lake Road, West on Winans Lake Road about 3 miles to Pleasant Lake Dr. North 500 feet to Tamarack Drive, turn right on Tamarack to MOD-ELS.

Other 4 bedroom COLONIALS, QUAD LEVELS & RANCHES AVAILABLE

1-96 to U.S. 23, South on U.S. 23 to the Silver Lake Road Exit, South on Whitmore Lake Rd (Old 23 service drive) to Winans Lake Road, West on Winans Lake Road about 3 miles to Pleasant Lake Dr. North 500 feet to Tamarack Drive, turn right on Tamarack to MOD-ELS.

Other 4 bedroom COLONIALS, QUAD LEVELS & RANCHES AVAILABLE

1-96 to U.S. 23, South on U.S. 23 to the Silver Lake Road Exit, South on Whitmore Lake Rd (Old 23 service drive) to Winans Lake Road, West on Winans Lake Road about 3 miles to Pleasant Lake Dr. North 500 feet to Tamarack Drive, turn right on Tamarack to MOD-ELS.

Other 4 bedroom COLONIALS, QUAD LEVELS & RANCHES AVAILABLE

1-96 to U.S. 23, South on U.S. 23 to the Silver Lake Road Exit, South on Whitmore Lake Rd (Old 23 service drive) to Winans Lake Road, West on Winans Lake Road about 3 miles to Pleasant Lake Dr. North 500 feet to Tamarack Drive, turn right on Tamarack to MOD-ELS.

Other 4 bedroom COLONIALS, QUAD LEVELS & RANCHES AVAILABLE

1-96 to U.S. 23, South on U.S. 23 to the Silver Lake Road Exit, South on Whitmore Lake Rd (Old 23 service drive) to Winans Lake Road, West on Winans Lake Road about 3 miles to Pleasant Lake Dr. North 500 feet to Tamarack Drive, turn right on Tamarack to MOD-ELS.

Other 4 bedroom COLONIALS, QUAD LEVELS & RANCHES AVAILABLE

1-96 to U.S. 23, South on U.S. 23 to the Silver Lake Road Exit, South on Whitmore Lake Rd (Old 23 service drive) to Winans Lake Road, West on Winans Lake Road about 3 miles to Pleasant Lake Dr. North 500 feet to Tamarack Drive, turn right on Tamarack to MOD-ELS.

Other 4 bedroom COLONIALS, QUAD LEVELS & RANCHES AVAILABLE

1-96 to U.S. 23, South on U.S. 23 to the Silver Lake Road Exit, South on Whitmore Lake Rd (Old 23 service drive) to Winans Lake Road, West on Winans Lake Road about 3 miles to Pleasant Lake Dr. North 500 feet to Tamarack Drive, turn right on Tamarack to MOD-ELS.

Other 4 bedroom COLONIALS, QUAD LEVELS & RANCHES AVAILABLE

1-96 to U.S. 23, South on U.S. 23 to the Silver Lake Road Exit, South on Whitmore Lake Rd (Old 23 service drive) to Winans Lake Road, West on Winans Lake Road about 3 miles to Pleasant Lake Dr. North 500 feet to Tamarack Drive, turn right on Tamarack to MOD-ELS.

Other 4 bedroom COLONIALS, QUAD LEVELS & RANCHES AVAILABLE

1-96 to U.S. 23, South on U.S. 23 to the Silver Lake Road Exit, South on Whitmore Lake Rd (Old 23 service drive) to Winans Lake Road, West on Winans Lake Road about 3 miles to Pleasant Lake Dr. North 500 feet to Tamarack Drive, turn right on Tamarack to MOD-ELS.

Other 4 bedroom COLONIALS, QUAD

318 Redford

REDFORD'S NO. 1 SALESMAN
FOR CENTURY 21
"JERRY STILL"
"Design Winner"
\$37,900. Family room design with
newly featured in 4/25/72 Detroit
News. 1600 sq. ft. 3 bedroom brick.
Large master bedroom (with
bath), 20 x 10 modern kitchen with
10 x 9 nook, 14,000 custom built 20
x 16 beamed family room (2-way
fireplace), basement, 2 car garage.
16903 Centralia.

"\$5,700 Dn. 7%"
(1st ad). Assume \$193 total pay-
ment. Extra sharp 3 bedroom bun-
galow. All new modern kitchen,
exotic raised floor plan, profes-
sionally finished basement. (brick
fireplace). This is special, you
must see interior! 10139 Indian.

"\$18,900"
2 bedroom ranch, (1000 sq. ft.), 13
x 12 country kitchen, large 55 x 100
scent lot, low \$383 S. Redford
lakes, 1 1/2 car garage, 1945 down
MORTGAGE. 10059 MacArthur.

"120 x 130 Lot"
\$44,900. Custom 3 bedroom brick
ranch, (den could be 4th bedroom),
formal dining room, natural fire-
place, 1 1/2 baths, attached 2 car gar-
age, full finished basement with
2nd natural fireplace, prestigious
Western Golf Course area. 14197
Brady.

"Western Golf"
(OPEN SUN 1-5)
\$57,900. Custom built 3 bedroom
ranch, (2 car attached garage), 16
ft. master bedroom, center pass
hall floor plan, 1 1/2 baths, 1st floor
laundry, large kitchen and formal
dining room, family room, 2 fire-
places and finished rec room, cen-
tral air conditioning, 160 x 140 lot.
Near prestigious Western Golf
Club. 27142 Howell.

"New Listing"
(1st ad) \$34,900. EXCEPTIONAL!
3 bedroom, S. Redford ranch, 20 ft.
kitchen with built-in oven, range
and dishwasher, raised hearth gray
brick fireplace, like new carpeting
throughout, paneled and particu-
lized basement (with bath), over-
sized 2 1/2 car garage, patio with
gas barbeque, immediate occu-
pancy. 9648 Garfield.

"\$8000 Dn. 7 3/4%"
Land contract with flexible pay-
ments. \$32,900. BIG FAMILY? 5
bedrooms, 2 1/2 baths, aluminum
beauty, large country kitchen, full
basement, 2 car garage, \$675 total
taxes. Stove, a refrigerator, wash-
er and dryer stay. 19559 Brady.

"VA Buyers"
Seller will consider accepting good
qualifying VA deal (at least \$1000
down) on this 1961 built 3 bedroom
ranch, full finished basement,
large kitchen, low \$425 taxes, excel-
lent condition throughout. 15438
Leona. \$23,900.

New Listing
(1st ad) \$32,900. DOLL HOUSE! 3
bedroom brick ranch, country kitchen
with built-in oven, range and
dishwasher, central air condi-
tioning and electronic air cleaner,
finished basement (with bath), in-
ground lawn sprinkler system, 1 1/2
car garage. 20441 Fox.

"Little Estate"
\$32,900. Country lot 86 x 130. 3 bed-
room aluminum ranch, country
kitchen, dining room, basement
and attached garage. ONE
OWNER CONDITION! 15444 Le-
xington.

"JERRY STILL"
(THE REDFORD SPECIALIST)
937-2300
CENTURY 21
HALLMARK INC.
REDFORD'S NO. 1 OFFICE
FOR CENTURY 21

SOUTH REDFORD
ONLY 6 YEARS OLD
This lovely face brick ranch has an
attached 2 car garage, lovely fam-
ily room with natural fireplace and
downfall, 3 bedrooms, full base-
ment, beautiful landscaping. Large
80 x 126 lot, \$39,900.

CENTURY 21
TAYLOR MASTERS 537-0440

318 Redford

REDFORD, 3 bedroom ranch,
large kitchen, built-in, carpeting,
gas barbeque, fence, 94700 assump-
tion. \$35,900. Westside Realty. 274-4400

TREE - TOP
REC ROOM

A VIEWS OF BIRD'S EYE VIEW
goes with this delightfully different
upstairs family room. Charming
1 1/2 story bungalow has cedar
shake exterior, is newly decorated.
Full basement, 3 downstairs bed-
rooms, air conditioned. Beech,
Daly. 6 Mile area. Redford. Only
\$25,900.

RYMAL
SYMES

538-7740

\$5000
ASSUMP.

GREAT BUY, GREAT PRICE,
GREAT TERMS on this immacu-
late 3 bedroom home in Beech
Daly, 7 Mile area. Full basement,
finished Rec room, fenced yard.
Under \$5000 assumption. Low 7 1/4%
mortgage. Just \$22,900.

RYMAL
SYMES

538-7740

BEAUTIFUL Location on Lola
Park. Maintenance free brick bun-
galow with attached garage. Fire-
place, finished rec room, easy as-
sumption. \$35,900. By owner.

BY OWNER - Prime area, near
Joy Rd-Inkster Rd., 3 bedroom, 2
baths, L shaped Ranch, 2 car gar-
age on wooded lot. Country kitchen
with new built-in, including
dishwasher. Newly carpeted
throughout. Professionally finished
basement with fireplace and carpet-
ing. Door wall leads to covered
patio. \$29,900. By Appointment
Open Sun. 2-5 PM. 9039 Semihole.
527-2219

BELEIVE
IT!
Call us for details on a three bed-
room home plus garage with im-
mediate occupancy. Only \$29,500. Call
525-4200.

Integrity
Realtors

ON WESTERN GOLF COURSE
Ranch, 3 bedroom, 2 1/2 Bath. For-
mal dining room, fireplace, Rec
room, wet bar, glassed terrace,
patio, 1/2 Acre, 2 garages, many
extras. \$56,500. 538-0548

REDFORD
LARGE LOT
\$32,900

Beautiful 3 bedroom brick
ranch, 2 car garage situated on
half acre. EHO.
CALL JIM WILBANKS
MAYFAIR KE 7-2700

REDFORD BY OWNER, 3 bed-
room brick Ranch. Formal dining
room with french doors and built
redwood deck. Finished basement,
attached garage, pool, fully car-
peted and newly decorated inside
and out. Terraced garden, quiet coun-
try living. 1/2 acre. Buyers only
\$44,900. KE 5-1708

REDFORD FAMILY ROOM
\$1500 down or assume 7 1/2%
Sparkling 3 bedroom brick,
beautiful family room, tiled
basement, garage. EHO.
CALL JIM WILBANKS
MAYFAIR KE 7-2700

S. REDFORD TWP. 3 bedroom, 1 1/2
bath brick ranch, 2 1/2 car garage,
finished basement, professionally
landscaped, underground sprink-
lers, newly draped and carpeted.
\$34,000. 537-8159

318 Redford

SOUTH REDFORD
Sharp 3 bedroom brick ranch,
finished rec room, 1 1/2 baths,
natural fireplace with 22 ft.
living room, home beautifully
carpeted throughout, 2 1/2 car
garage and more. 1st offer-
ing. \$37,900.

Century 21

HARTFORD S. 261-4200

2 FULL BATHS
3 bedroom brick bungalow,
remodeled kitchen, finished
basement, 2 1/2 car garage,
patio with gas barbeque.
Only \$29,900.

Century 21

HARTFORD S. 11 525-7733

OLD REDFORD
Charming 3 bedroom
ranch, central air, fin-
ished rec room. Ask-
ing \$37,500.

One Way 464-0800

THREE BEDROOM brick ranch,
many features. Redford Twp.
KE-40318

ONE ACRE
Country living in the heart of Red-
ford in this split-rock ranch with
large bedrooms, modern kitchen,
formal dining room, 1 1/2 baths, breez-
eway to attached 2 1/2 car garage.
Price \$32,000.

ALGER F.
QUAST
REALTORS 538-2000

Redford Specials
CALL MARY ROSS

A WINNER, PRICE \$33,900, mor-
tgage balance \$18,400, 7% interest,
\$169 month, 2 bedroom aluminum
bungalow, full basement, 70 ft.
treed lot, garage. Won't last.

REDFORD RANCH
Aluminum 3 bedrooms, finished
basement, kitchen extras, carpeted
throughout, garage. Asking \$25,900.
Assume large mortgage, 7 1/2%
REDFORD TRI-LEVEL
LARGE COUNTRY LOT
Nearly new 3 bedrooms, family
room, 1 1/2 baths, priced to sell
quickly.

A REAL WINNER
FENTON, near Schoolcraft, Sharp
3 bedroom broadfront ranch, car-
peted throughout, tiled basement,
large kitchen with pantry, pleasure
to show. Asking \$33,500.

CALL MARY ROSS
CENTURY 21
HALLMARK INC. 937-2300

So. Redford
FAMILY ROOM
Super Sharp, all brick 3 bedroom,
new kitchen with dishwasher, pro
rec' room, fully carpeted, 2 car gar-
age, fenced, landscaped, low
taxes. Just \$29,900.

MOELKE
837-0200 GA 2-1600

SPACIOUS distinctive ranch. See
thru fireplace between large living
room & dining room. Floor to ceil-
ing windows overlooking in ground
pool. Large kitchen, 3 bedrooms, 2
baths, 1st level 4th bedroom, bath,
office, recreation room, 2nd fire-
place, extra room, storage lower
level. Attached 2 car garage. South
Redford. \$52,900. 538-3522

318 Redford

W. OF TELEGRAPH
6 Mile area, 3 bedrooms, natural
fireplace, basement, 2 car garage,
large lot, excellent neighborhood of
fine homes close to schools and
transportation. Low 5 1/4% interest
rate. \$150 month includes taxes. As-
sume balance of 20 year mortgage
for \$5500.

FENKELL-TELEGRAPH AREA
\$143 Month, 2 bedrooms, kitchen
built-in, new carpeting, basement,
exceptionally clean, fenced in lot
but a half, 7 1/4% interest as-
sume this 24 year mortgage for
\$2250. Only \$14,400.

TEPEE REALTY
25300 S. MI. KE-3-7272

REDFORD'S BEST
An immaculate 3 large bed-
room home. A completely re-
modeled kitchen with sharp
dinette, a full finished base-
ment, 1 1/2 baths; this beauty
is loaded with storage space
and is carpeted throughout,
has a garage and sits on a
nice size lot with large trees.
\$24,900.

HARRY S.
WOLFE
COMPANY
32398 Five Mile GA 1-5800

REDFORD TWP. 3 bedroom
ranch. Carpeting throughout. Large
covered patio. By appointment
only. \$23,500. Must see to ap-
preciate. 538-4381

REDFORD TWP. 3 bedroom
ranch. Carpeting throughout. Large
covered patio. By appointment
only. \$23,500. Must see to ap-
preciate. 538-4381

REDFORD TWP. 3 bedroom
ranch. Carpeting throughout. Large
covered patio. By appointment
only. \$23,500. Must see to ap-
preciate. 538-4381

REDFORD TWP. 3 bedroom
ranch. Carpeting throughout. Large
covered patio. By appointment
only. \$23,500. Must see to ap-
preciate. 538-4381

REDFORD TWP. 3 bedroom
ranch. Carpeting throughout. Large
covered patio. By appointment
only. \$23,500. Must see to ap-
preciate. 538-4381

REDFORD TWP. 3 bedroom
ranch. Carpeting throughout. Large
covered patio. By appointment
only. \$23,500. Must see to ap-
preciate. 538-4381

REDFORD TWP. 3 bedroom
ranch. Carpeting throughout. Large
covered patio. By appointment
only. \$23,500. Must see to ap-
preciate. 538-4381

REDFORD TWP. 3 bedroom
ranch. Carpeting throughout. Large
covered patio. By appointment
only. \$23,500. Must see to ap-
preciate. 538-4381

REDFORD TWP. 3 bedroom
ranch. Carpeting throughout. Large
covered patio. By appointment
only. \$23,500. Must see to ap-
preciate. 538-4381

REDFORD TWP. 3 bedroom
ranch. Carpeting throughout. Large
covered patio. By appointment
only. \$23,500. Must see to ap-
preciate. 538-4381

REDFORD TWP. 3 bedroom
ranch. Carpeting throughout. Large
covered patio. By appointment
only. \$23,500. Must see to ap-
preciate. 538-4381

REDFORD TWP. 3 bedroom
ranch. Carpeting throughout. Large
covered patio. By appointment
only. \$23,500. Must see to ap-
preciate. 538-4381

REDFORD TWP. 3 bedroom
ranch. Carpeting throughout. Large
covered patio. By appointment
only. \$23,500. Must see to ap-
preciate. 538-4381

REDFORD TWP. 3 bedroom
ranch. Carpeting throughout. Large
covered patio. By appointment
only. \$23,500. Must see to ap-
preciate. 538-4381

REDFORD TWP. 3 bedroom
ranch. Carpeting throughout. Large
covered patio. By appointment
only. \$23,500. Must see to ap-
preciate. 538-4381

REDFORD TWP. 3 bedroom
ranch. Carpeting throughout. Large
covered patio. By appointment
only. \$23,500. Must see to ap-
preciate. 538-4381

REDFORD TWP. 3 bedroom
ranch. Carpeting throughout. Large
covered patio. By appointment
only. \$23,500. Must see to ap-
preciate. 538-4381

REDFORD TWP. 3 bedroom
ranch. Carpeting throughout. Large
covered patio. By appointment
only. \$23,500. Must see to ap-
preciate. 538-4381

REDFORD TWP. 3 bedroom
ranch. Carpeting throughout. Large
covered patio. By appointment
only. \$23,500. Must see to ap-
preciate. 538-4381

REDFORD TWP. 3 bedroom
ranch. Carpeting throughout. Large
covered patio. By appointment
only. \$23,500. Must see to ap-
preciate. 538-4381

REDFORD TWP. 3 bedroom
ranch. Carpeting throughout. Large
covered patio. By appointment
only. \$23,500. Must see to ap-
preciate. 538-4381

REDFORD TWP. 3 bedroom
ranch. Carpeting throughout. Large
covered patio. By appointment
only. \$23,500. Must see to ap-
preciate. 538-4381

REDFORD TWP. 3 bedroom
ranch. Carpeting throughout. Large
covered patio. By appointment
only. \$23,500. Must see to ap-
preciate. 538-4381

REDFORD TWP. 3 bedroom
ranch. Carpeting throughout. Large
covered patio. By appointment
only. \$23,500. Must see to ap-
preciate. 538-4381

REDFORD TWP. 3 bedroom
ranch. Carpeting throughout. Large
covered patio. By appointment
only. \$23,500. Must see to ap-
preciate. 538-4381

REDFORD TWP. 3 bedroom
ranch. Carpeting throughout. Large
covered patio. By appointment
only. \$23,500. Must see to ap-
preciate. 538-4381

REDFORD TWP. 3 bedroom
ranch. Carpeting throughout. Large
covered patio. By appointment
only. \$23,500. Must see to ap-
preciate. 538-4381

REDFORD TWP. 3 bedroom
ranch. Carpeting throughout. Large
covered patio. By appointment
only. \$23,500. Must see to ap-
preciate. 538-4381

REDFORD TWP. 3 bedroom
ranch. Carpeting throughout. Large
covered patio. By appointment
only. \$23,500. Must see to ap-
preciate. 538-4381

REDFORD TWP. 3 bedroom
ranch. Carpeting throughout. Large
covered patio. By appointment
only. \$23,500. Must see to ap-
preciate. 538-4381

REDFORD TWP. 3 bedroom
ranch. Carpeting throughout. Large
covered patio. By appointment
only. \$23,500. Must see to ap-
preciate. 538-4381

REDFORD TWP. 3 bedroom
ranch. Carpeting throughout. Large
covered patio. By appointment
only. \$23,500. Must see to ap-
preciate. 538-4381

REDFORD TWP. 3 bedroom
ranch. Carpeting throughout. Large
covered patio. By appointment
only. \$23,500. Must see to ap-
preciate. 538-4381

REDFORD TWP. 3 bedroom
ranch. Carpeting throughout. Large
covered patio. By appointment
only. \$23,500. Must see to ap-
preciate. 538-4381

REDFORD TWP. 3 bedroom
ranch. Carpeting throughout. Large
covered patio. By appointment
only. \$23,500. Must see to ap-
preciate. 538-4381

REDFORD TWP. 3 bedroom
ranch. Carpeting throughout. Large
covered patio. By appointment
only. \$23,500. Must see to ap-
preciate. 538-4381

REDFORD TWP. 3 bedroom
ranch. Carpeting throughout. Large
covered patio. By appointment
only. \$23,500. Must see to ap-
preciate. 538-4381

REDFORD TWP. 3 bedroom
ranch. Carpeting throughout. Large
covered patio. By appointment
only. \$23,500. Must see to ap-
preciate. 538-4381

REDFORD TWP. 3 bedroom
ranch. Carpeting throughout. Large
covered patio. By appointment
only. \$23,500. Must see to ap-
preciate. 538-4381

REDFORD TWP. 3 bedroom
ranch. Carpeting throughout. Large
covered patio. By appointment
only. \$23,500. Must see to ap-
preciate. 538-4381

318 Redford

NEW LISTING
Sharp 3 bedroom brick ranch,
1 1/2 baths, central air, full
basement, large kitchen and
more. Located south of School-
craft and east of Beech Daly.
1st offering. \$34,500.

Century 21
HARTFORD S. 261-4200

REDFORD south, Sharp 3 bedroom
face brick, 2 full baths, 2 car at-
tached garage, many other fea-
tures. Buyers only. Call 538-4381

\$29,900

is the total price on this all brick
ranch with 3 bedrooms and over
1200 sq. ft. of living area. Full base-
ment AND a family room. Priced
at just \$29,900 with a \$23,000 mort-
gage and payments of only \$380 per
month. This is the buy of the year.

Century 21
Boardwalk Div. 522-9700

REDFORD TWP. 3 bedroom
ranch. Carpeting throughout. Large
covered patio. By appointment
only. \$23,500. Must see to ap-
preciate. 538-4381

REDFORD TWP. 3 bedroom
ranch. Carpeting throughout. Large
covered patio. By appointment
only. \$23,500. Must see to ap-
preciate. 538-4381

REDFORD TWP. 3 bedroom
ranch. Carpeting throughout. Large
covered patio. By appointment
only. \$23,500. Must see to ap-
preciate. 538-4381

REDFORD TWP. 3 bedroom
ranch. Carpeting throughout. Large
covered patio. By appointment
only. \$23,500. Must see to ap-
preciate. 538-4381

REDFORD TWP. 3 bedroom
ranch. Carpeting throughout. Large
covered patio. By appointment
only. \$23,500. Must see to ap-
preciate. 538-4381

REDFORD TWP. 3 bedroom
ranch. Carpeting throughout. Large
covered patio. By appointment
only. \$23,500. Must see to ap-
preciate. 538-4381

REDFORD TWP. 3 bedroom
ranch. Carpeting throughout. Large
covered patio. By appointment
only. \$23,500. Must see to ap-
preciate. 538-4381

REDFORD TWP. 3 bedroom
ranch. Carpeting throughout. Large
covered patio. By appointment
only. \$23,500. Must see to ap-
preciate. 538-4381

REDFORD TWP. 3 bedroom
ranch. Carpeting throughout. Large
covered patio. By appointment
only. \$23,500. Must see to ap-
preciate. 538-4381

REDFORD TWP. 3 bedroom
ranch. Carpeting throughout. Large
covered patio. By appointment
only. \$23,500. Must see to ap-
preciate. 538-4381

REDFORD TWP. 3 bedroom
ranch. Carpeting throughout. Large
covered patio. By appointment
only. \$23,500. Must see to ap-
preciate. 538-4381

REDFORD TWP. 3 bedroom
ranch. Carpeting throughout. Large
covered patio. By appointment
only. \$23,500. Must see to ap-
preciate. 538-4381

REDFORD TWP. 3 bedroom
ranch. Carpeting throughout. Large
covered patio. By appointment
only. \$23,500. Must see to ap-
preciate. 538-4381

REDFORD TWP. 3 bedroom
ranch. Carpeting throughout. Large
covered patio. By appointment
only. \$23,500. Must see to ap-
preciate. 538-4381

REDFORD TWP. 3 bedroom
ranch. Carpeting throughout. Large
covered patio. By appointment
only. \$23,500. Must see to ap-
preciate. 538-4381

REDFORD TWP. 3 bedroom
ranch. Carpeting throughout. Large
covered patio. By appointment
only. \$23,500. Must see to ap-
preciate. 538-4381

REDFORD TWP. 3 bedroom
ranch. Carpeting throughout. Large
covered patio. By appointment
only. \$23,500. Must see to ap-
preciate. 538-4381

REDFORD TWP. 3 bedroom
ranch. Carpeting throughout. Large
covered patio. By appointment
only. \$23,500. Must see to ap-
preciate. 538-4381

REDFORD TWP. 3 bedroom
ranch. Carpeting throughout. Large
covered patio. By appointment
only. \$23,500. Must see to ap-
preciate. 538-4381

REDFORD TWP. 3 bedroom
ranch. Carpeting throughout. Large
covered patio. By appointment
only. \$23,500. Must see to ap-
preciate. 538-4381

REDFORD TWP. 3 bedroom
ranch. Carpeting throughout. Large
covered patio. By appointment
only. \$23,500. Must see to ap-
preciate. 538-4381

REDFORD TWP. 3 bedroom
ranch. Carpeting throughout. Large
covered patio. By appointment
only. \$23,500. Must see to ap-
preciate. 538-4381

REDFORD TWP. 3 bedroom
ranch. Carpeting throughout. Large
covered patio. By appointment
only. \$23,500. Must see to ap-
preciate. 538-4381

REDFORD TWP. 3 bedroom
ranch. Carpeting throughout. Large
covered patio. By appointment
only. \$23,500. Must see to ap-
preciate. 538-4381

REDFORD TWP. 3 bedroom
ranch. Carpeting throughout. Large
covered patio. By appointment
only. \$23,500. Must see to ap-
preciate. 538-4381

REDFORD TWP. 3 bedroom
ranch. Carpeting throughout. Large
covered patio. By appointment
only. \$23,500. Must see to ap-
preciate. 538-4381

302 Birmingham**Bloomfield**

WELL-PRICED Ranch, conveniently located on lovely tree-lined street. 3 bedrooms, 1 1/2 baths plus finished room, Franklin stove in family room, large kitchen, dining room, large deck, pool, and deck. 2 car garage. Birmingham Schools. Just listed. \$47,500.

chamberlain

6 4 6 6 0 0 0

BIRMINGHAM AREA**\$37,990****"WILLIAMS-BURG ROW"**

by Pulte Homes

2 story colonial homes (1,250

sq. ft. plus basement), charming

in-town living with Bir-

mingham schools and shop-

ping. 3 bedrooms, 1 1/2 baths,

formal living room, foyer and

separate formal dining room.

75% financing with as little

as \$2,000 down.

For further information call:

Beverly Moresky, 851-5700 or

391-3400.

PULTE

Homes of Mich., Inc.

BIRMINGHAM SCHOOLS. 4 bed-

room, 2 1/2 bath, colonial, family

room with fireplace, central air,

brick patio, walk out basement,

swim club, many trees. \$79,900.

644-0078

LEAVING TOWN!

Consult us about our rental and/or

property management service.

Over 6 years' experience in man-

agement field. Competitive rates.

GOODE REAL ESTATE

1411 N. Woodward MI 7-1896

MI 7-1896

BLOOMFIELD - B-level set on rolling

land, large open floor plan, din-

ing room and kitchen with wood

walls to deck and gas grill, 3 bed-

rooms, 2 1/2 baths, family room with

fireplace, formal dining room, study,

2 car garage with opener, air condi-

tioning. Near Hickory Grove and

Lahar Schools. By owner. \$68,900.

335-1047

LOVELY HALF ACRE

with excellent 2 bedroom, 2 1/2 bath

Colonial - well priced for prime

Birmingham area. Room for room

rent in paneled family room with

fireplace & finished rear room.

Huge brick and kitchen with wood

laundry, dining room, slate floor,

nice patio. Just listed. \$74,500.

ASK FOR JOHN OLSON

chamberlain

6 4 6 6 0 0 0

BLOOMFIELD HILLS**LUXURY CONDOMINIUMS**

3 bedrooms, 2 1/2 baths, basement

rent with option. 557-0770. Eves

569-2758

THREE Bedroom Ranch

in large tree-lined lot. 1 acre of

garden, fruit and shade trees. 1 1/2

baths, family room, living room, 2

fireplaces. Separate dining room,

kitchen, laundry, 2 car garage, beam-

screened porch. Newly painted and

carpeted. Assumable mortgage. Bir-

mingham schools. Near commuter

road. \$68,900. 642-8535

CHARMING 3 Bedroom Ranch

Colonial Decor, finished basement. 2 1/2

car garage, by owner. 474-6237

ROLLING OAKS, 4 Bedroom

Colonial on large tree-lined lot. 1 1/2

acres, 4 bedrooms, 2 1/2 baths, 2 car

attached garage, central air, large

wrap deck, full kitchen with

pantry, \$94,000. Open Sunday 2-5

PM. 851-3972

OPEN HOUSE SUN 2054 Birch-

wood, North of 8 Mile, E. of Bir-

mingham, price will be dropped \$500.

Call for details. 474-8274

FARMINGTON HILLS

Rolling Oak Sub. 2900 sq. ft. p-

laid colonial on a hilltop setting. 4

bedrooms, 2 1/2 baths, 2 car garage.

Must be sold immediately. Asking

\$89,900. Good mortgage assum-

ption. Center Realty, Lathrup W.

Lage. 424-8700

IMMEDIATE OCCUPANCY

OWNER LEAVING STATE. MUST

SACRIFICE.

West Bloomfield Colonial, 4 bed-

room, 2 1/2 bath, with lighted tennis

court, many extras, asking \$68,900.

Open Sun. 1-5 PM. 3154 Huntington

626-0022

Walnut Lake Estates

Solid older home on large peaceful

lot in Walnut Lake Estates. Bir-

mingham schools and beach access.

Land contract terms. \$39,900.

Call 363-8307.

RAMBLING RANCH

An oversized lot has been beauti-

fully maintained by original owner.

You can have 3 bedrooms, custom

bath, fine paneled family room

and 2 1/2 car garage. Call for details.

Call 363-8307.

Pine Lake Privileges

Spacious 4 bedroom, 2 1/2 bath, 2

story with central air. Located in

convenient West Bloomfield area.

Also walk-out basement and gar-

age. If you want a nearly new

home at an excellent price for your

family's living please, call now.

Priced at \$71,900. Call 363-8307.

OLD ORCHARD

Inc. Realtors

FARMINGTON

In beautiful Valley View, 2

bedroom, 2 full baths, plush

carpeting, immediate occupancy.

It's Deluxe. Call Edith

Lowry, 477-6300 or 476-

8225. (G-63)

Westdale "W" Co's

FARMINGTON HILLS, large winged

colonial, formal living, dining

family room, 4 bedrooms, 2 1/2

baths, large lot with ingre-

dible pool. One mile from Lake

Huntington. Walking distance to

schools. \$75,900. Open Sunday 1-5

PM. 477-8383

HOME WITH POTENTIAL

On 1/4 acre. Brick ranch with 2

large bedrooms, 1 1/2 baths, natural

fireplace, 2 1/2 car garage. Boat

house and kennel. Fruit trees, pines

and willows. \$45,900.

FARMINGTON RANCH

Gorgeous country home on large

lot. Beautiful family room with fire-

place. A must see! \$37,900. Call

KIRK WANGBICHLER

478-2000

304 Farmington**West Bloomfield**

OPEN SAT. 1-4
5100 Coldspring, W. Bloomfield.
Franklin Valley Sub. north of 14,
east of Middlebelt, take South Pe-

riest to Brookridge, left on
Coldspring Court, 3 or 4 bedroom
split level on beautiful one acre

treed lot, formal living room, sepa-

rate dining room, large family

room with fireplace, 2 1/2 baths, cen-

tral air, sprinkler system. \$88,500.

See it Saturday. Center Realty,
Lathrup Village. 424-8700.

BLOOMFIELD TOWNSHIP, 4 bed-

room, 2 1/2 bath colonial on wooded

lot in Fox Croft. Walk to

Bloomfield Hills schools. 646-8924

FARMINGTON - SHARP 3 bed-

room brick ranch, 1 1/2 baths, full

basement, large garage, lovely

yard and much more. In de-

sirable location. \$38,900. 476-9897

NEW ON MARKET AND SHARP

Newly decorated 3 bedroom

brick ranch on 3/4 acre lot. Fire-

place, 2 car garage. Near

schools and church. Great

value. Only \$48,500. 626-

0400.

NEW LISTING - 3 bedroom

ranch. Convenient location.

Owner relocating and anx-

ious. Don't delay. Priced to

sell. \$29,500. 477-0880.

EXCEPTIONAL VALUE - 2 bed-

room home in Farmington

Hills. Large fenced yard, 1 1/2

car garage. Priced to sell.

Only \$17,000. 477-0880.

SUPER SUPER RANCH - 3 bed-

room brick ranch. Family

room with fireplace, finished

basement with bar. Fenced

yard, 2 car garage. Above

ground pool. Gos. BQ. Must

be seen. Only \$42,500. 626-

0400.

EARL**KEIM**

1st United

JERRY F. EDWARDS

& ASSOC.

477-4700

REALTY

Midwest, Inc.

Farmington Office 477-0880

Farmington Hills Office 626-0400

FARMINGTON HILLS, 4 bedroom

Executive quad-level, family room

and den, maintenance free exterior.

By owner. \$68,900. 474-8518

FARMINGTON HILLS, 3010

Greenacres, 2 bks north of 13

mile, 2 bks west of Orchard Rd.

Rd. New 3 & 4 bedroom homes on

150 ft wide lots. Priced from

\$53,900 to \$59,900. Steel County

Homes. LI 7-7337

JUST REDUCED

Sellers are transferred and must

leave sharp 3 bedroom ranch, fam-

ily room, patio, garden, 24 ft. pool.

\$27,500. Call 474-1007

Norwood

No. 12, Inc. 478-2000

CUSTOM BUILT Dutch Colonial

beautiful 1/4 acre setting in Ridge-

wood Sub. 3 bedrooms, 2 1/2 baths,

with custom tile, family room with

fireplace, large 2 1/2 car attached gar-

age, formal dining room, large 1st

floor laundry room, 6 month old

\$72,900. After 4 PM. 474-5236

THREE Bedroom Ranch

in large tree-lined lot. 1 acre of

garden, fruit and shade trees. 1 1/2

baths, family room, living room, 2

fireplaces. Separate dining room,

kitchen, laundry, 2 car garage, beam-

screened porch. Newly painted and

carpeted. Assumable mortgage. Bir-

mingham schools. Near commuter

road. \$68,900. 642-8535

CHARMING 3 Bedroom Ranch

Colonial Decor, finished basement. 2 1/2

car garage, by owner. 474-6237

ROLLING OAKS, 4 Bedroom

Colonial on large tree-lined lot. 1 1/2

acres, 4 bedrooms, 2 1/2 baths, 2 car

attached garage, central air, large

wrap deck, full kitchen with

pantry, \$94,000. Open Sunday 2-5

PM. 851-3972

OPEN HOUSE SUN 2054 Birch-

wood, North of 8 Mile, E. of Bir-

mingham, price will be dropped \$500.

Call for details. 474-8274

FARMINGTON HILLS

Rolling Oak Sub. 2900 sq. ft. p-

laid colonial on a hilltop setting. 4

bedrooms, 2 1/2 baths, 2 car garage.

Must be sold immediately. Asking

\$89,900. Good mortgage assum-

ption. Center Realty, Lathrup W.

Lage. 424-8700

IMMEDIATE OCCUPANCY

OWNER LEAVING STATE. MUST

SACRIFICE.

West Bloomfield Colonial, 4 bed-

room, 2 1/2 bath, with lighted tennis

court, many extras, asking \$68,900.

Open Sun. 1-5 PM. 3154 Huntington

626-0022

Walnut Lake Estates

Solid older home on large peaceful

lot in Walnut Lake Estates. Bir-

mingham schools and beach access.

Land contract terms. \$39,900.

Call 363-8307.

RAMBLING RANCH

An oversized lot has been beauti-

fully maintained by original owner.

You can have 3 bedrooms, custom

bath, fine paneled family room

and 2 1/2 car garage. Call for details.

Call 363-8307.

Pine Lake Privileges

Spacious 4 bedroom, 2 1/2 bath, 2

story with central air. Located in

338 Lots and Acreage For sale

MILFORD TWP.
10 Acres, square parcel, 1/4 mile to Kensington Park. Owner, Terrence 476-1580

TWO LOTS - THREE 40 x 140 lots
near shopping center, schools, churches. Dearborn Heights: Rosemary, corner of Cranford. 688-1917

NORTHWESTERN HIGHWAY
SOUTHWEST OPPORTUNITY
Prime location, 1.9 acres of Northwestern Hwy. and 12 Mile Roads. Can be rezoned for commercial use. For further details call 626-4800

Aetna Realty

BRIGHTON AREA 11 acres can be split, 3 miles to Expressway. Black top road. 229-2370 or 227-7260

LARGE wooded lot 430 x 185 ft. on small pond. \$18,500. 40 Adams, 1 1/2 miles N. of 175 on Nelda Hill Lane. Paved street, well and septic. 653-2300

1225 ACRES

METAMORA AREA
Several acres within 3 mile radius, one with private lake, miles of road frontage, partially wooded, varied topography. \$1,225,000 for entire parcel. Smaller parcels could be sold for immediate profit. Owner will divide for qualified purchasers.

ANNETT REALTORS SINCE 1923
338-4466
After 5 pm & Sun. call 682-4072

TELEGRAPH-12 1/2 MILE RD. 15 Acres-all utilities, zoned office. **SALE OR LEASE**
NELSON REALTY 587-7580

LAKE LOT
ONE ACRE ON WALNUT LAKE 110 foot frontage. 682-5508
332-3220

36 ACRES PICTURESCAPE wooded lot with clear running stream. Sewer and gas available. 1 mile to Township, within 1 mile of city limits. \$12,500. 399-2670

ACREAGE IN CLARKSTON
4 and 4 acre parcels near the village. Trees, river and nature gas. Plus sewers available. Hargreaves & Pilgrick 625-1333

DISTRESS SALE 100-250 ft deep. Circle Drive. North of 10 Mile. TREES: \$9,000 or best offer. 352-3736

ACREAGE GALORE
12 acres, all wooded with lake privileges. \$7,900. Easy land contract terms.

5 acres scenic rolling property. 330 x 660, \$12,900. Land contract terms.

10 acres, very rolling, has a stream. \$13,800. Land contract terms.

10 acres, scenic with stream frontage and a possible pond site. \$17,900.

10 acres, beautiful high rolling property, secluded with lots of trees. \$18,900.

Pangus Realtor
Open 7 days, 10-15
Call Collect, 627-2871
1839 M-15 Ortonville, 48462

WOODCREEK HILLS Farmington Hills, 3 acre site, \$24,000. 117 acre site, \$24,000 and Danville Court. Water & sewer available. Call 353-3630

LIVONIA investor's gamble, 5/4 acre, 190 ft. frontage, approx. 1320 ft. deep. East of Bicentennial Lake. 1000 acres to be subdivided which could pay the way for possible rezoning. Buy now while the price is right. L.C. \$84,000 with \$24,000 down payment. \$4,000 a month at 9% interest. Call: Gary L. Tousey Real Estate 474-3945

BRIGHTON AREA
Enjoy country living with city conveniences. Beautiful trees and rolling terrain. Lots up to 2 acres, natural gas - prices will never be lower. For sale by owner. 227-1467, 229-2160

ACREAGE 5 to 10 acre parcels, some with sewer, water and park roads. 1,000 acres to be subdivided. Call owner. 558-7430

340 Lake-River-Resort Property For Sale

CANADIAN LAKES CLUB 3 wooded lots. Highland Woods \$2,500. Lake of the Clouds \$8,500. Good building sites. 647-1904

LAKE FRONT LOT at beautiful Genesee Lakes Club, Mesota County. \$3,500 down, land contract. MI 61-300

ALGONAC beautiful custom summer home among attractive homes in park like setting on Russell Island across from Algona. 1 hour from Birmingham. 125 ft. on St. Clair River. Boats from all over the world pass in review. 60 ft. wide canal in rear for boat docks. Reduced to \$60,000. 359-1460

RUSTIC ELBAND Lakewood Shores Sub. Osceola, Michigan. 2 1/2 acre ranch. 8 months old. Rough sawn cedar. 1440 sq. ft. Natural fireplace, all new appliances including washer and dryer. Storms and screens. Electric garage door opener. Formal dining room, custom decorated. \$47,500. 464-7599 517-739-7900

IN PRESQUE ISLE County 40 acres, 80 acres & 120 acres of hunting land. 200 ft. of choice lake frontage on Grand Lake. 100 ft. Barn-hard lake. Open 7 days week. Call or write: Posen Realty, P.O. Box 84, Posen, Mich. 49776. 517-736-3440

LAKEFRONT cottage for sale on Lake Isabella, clubhouse, golf course, etc. 464-6845

LOBDELL LAKE Livingston County 3 lake lots, 1/4 acre each on a hill and waterfront. \$11,900. \$12,900. Land contract to pay. 2 miles West of Telegraph-Grand River. Very private area. Over 20 miles of beautiful shoreline. **ROYAL REALTY-FENTON** (313) 629-4311. Prefer evening calls to Harry. (313) 629-9363.

LARGE LOT

in Recreational paradise. Presque Isle, Michigan. Clubhouse, indoor pool, snowmobile trails, beaches on two lakes, boat launching, camping. \$5,500. VI-976.

SCHAEFER

REAL ESTATE
218 S. MAIN ST.
MIFORD 685-1543
HARTLAND 632-7469

LAKE ORION AREA
LAKE and canoeing. 100 ft. frontage. \$23,000. up. Sewer and gas, underground utilities. 531-6794

LAKE FRONT Lot on beautiful Lake Columbia in Irish Hills. Lot 1914, Holiday Shores. \$21. Paved streets, private lake. Must be seen. Time to suit. Owner. 688-2678

LAKEFRONT LOT 137 ft. on Walnut Lake. West of Lake Hill. Bloomfield Hills. \$82,000. 412-368-1881

ON CANAL to Upper Long Lake Beautiful trend 4+ acre, Long Lake Shore Drive. \$33,500. 288-6311

BEAUTIFUL landscaped property lot 91 x 146 on Sylvan Lake, \$24,500. Call after 4 P.M. Warren. 364-3219

340 Lake-Resort Property For sale

CASS Lake Canal Small modern 6 room year-round cottage. Glazed family room, fireplace, air conditioned, concrete boatwall, all in excellent condition & close to lake. 681-1521

342 Lakefront Property

LAKEFRONT
Williams Lake cottage, \$39,000.
Square Lake 75 ft. frontage building site with beach house, \$44,500. 682-5508

Round Lake BI Level, \$49,900.
Round Lake BI Level, \$49,900.
Wolverine Lake BI Level, \$69,900. 681-4593

GREAT AMERICAN

344 Country homes

4 MILES WEST OF PLYMOUTH on 10 acre wooded lot, 2500 sq. ft. living area, 4 bedrooms, living room, dining room, study, 2 baths, 2 car garage plus tractor storage & workshop. \$119,400. Frisling Realty Co. 475-8881; Evening, Call Carter, 971-4329; or George Frisling, 475-2993

CENTURY OLD HOME Been remodeled. Heavily wooded, 12 acres. Metamora area. 313-478-2682

ELABORATE 20 acre country estate 2 homes plus chic carriage house over 6 car detached garage. Home barn plus other out buildings. Too many additional features to list here. Call for all particulars including how to profit from this investment. \$175,000.

OLD ORCHARD

Inc. Realtors

RIVERFRONT
One and one third acres of wooded property, large family home, convenient to Ann Arbor and Detroit. Call Kathy Silvers, 1-426-2235, Waggoner Real Estate, 1-426-8387

HURON RIVER FRONT

Close to Ore Lake. 2 bedrooms, quiet and peaceful. Ideal starter. \$23,500.
OREN F. NELSON REALTOR
9163 S. Whitmore Lake
1-429-4466 or 449-1144 449-1451

WALNUT LAKEFRONT

3 year old, 2200 sq. ft. custom contemporary, 3 bedrooms, 4 baths, 2-way fireplace, 2 decks, modern kitchen, walk out, family room, lake, pool, spa, etc. \$115,000. 428-4255

UPPER LONG LAKE 100 ft. frontage on Long Lake. 4 bedrooms, 4 bathrooms, cathedral ceiling, large living room with massive fireplace, stereo, built-ins, 3 1/2 baths, lake, pool, spa, etc. \$140,000. 353-1961

ORCHARD LAKE 4444 Possess Lake. Custom built executive 3 bedroom ranch 2200 sq. ft., plus 2 1/2 car garage, 1/4 acre, lake privileges and marina membership. \$73,500. Realty World 81-0990. 682-0755

OPEN SAT & SUN 2-5
1545 LAKEVIEW, SYLVAN LAKE
4 bedrooms, 3 baths, over-looking beautiful Sylvan Lake. All aluminum exterior, public beach just down across the street. \$49,500.

HOWARD T. KEATING

Assoc., Inc.
646-1234

OUTSTANDING 9 Room executive home, beautiful yard, bottom opens on Canal to nice lake, 2 1/2 baths, 2 1/2 car garage, air conditioning, this house has everything and more. 363-1332

BEAUTIFUL spot to live Year-round cottage, Highland Park, 2 1/2 acres. Remodeled, full kitchen, boating, swimming etc. 779-6688

GREEN LAKE 126ft frontage on this private lake, 3 bedroom ranch, 2 full baths, central air, sprinkler system, burglar alarm, new storm doors, screened porch, carpeting and drapes, \$105,000. Buyers only. 1-394-0940

NEARLY NEW year round home on Butte Lake. Redwood deck, beautiful kitchen, 2 baths, 2 bedrooms, study, pool, guest room, 100x235 feet in woods. \$74,000. Owner. Box #266, Observer & Eccentric Newspapers, 36251 Schoolcraft, Livonia, Michigan 48150

LOWER LONG LAKE in Bloomfield Hills is the setting for this charming lakefront home. 2 1/2 acres, 3 bedrooms, 2 1/2 baths, 2 car garage, 100x235 feet in woods. \$74,000. Owner. Box #266, Observer & Eccentric Newspapers, 36251 Schoolcraft, Livonia, Michigan 48150

BEAUTIFUL spot to live Year-round cottage, Highland Park, 2 1/2 acres. Remodeled, full kitchen, boating, swimming etc. 779-6688

GREEN LAKE 126ft frontage on this private lake, 3 bedroom ranch, 2 full baths, central air, sprinkler system, burglar alarm, new storm doors, screened porch, carpeting and drapes, \$105,000. Buyers only. 1-394-0940

NEARLY NEW year round home on Butte Lake. Redwood deck, beautiful kitchen, 2 baths, 2 bedrooms, study, pool, guest room, 100x235 feet in woods. \$74,000. Owner. Box #266, Observer & Eccentric Newspapers, 36251 Schoolcraft, Livonia, Michigan 48150

chamberlain

626-9100 681-5858

BY OWNER
Modern beige brick tri-level, 72 ft. frontage Long Lake, 4 large bedrooms, 2 1/2 baths, 2 car garage, 15 x 22 living room with cathedral ceiling and fireplace wall. Large brick kitchen, 10 x 16 dining area, 2 1/2 car detached garage. Family room, with bookcase wall. Laundry room. Thermopane windows, walkout to lake. 2 car garage. Landscaped. \$49,900. Call 632-5132

HOUGHTON LAKE FRONT the place you have always wanted. Year round, 4 bedrooms, 1 1/2 baths, carpeted, furnished, full kitchen, package for only \$29,900. Immediate possession. Thorson Co. 651-0808

COLONIAL SALT BOX on Upper Straits Lake, 3 bedrooms, 1 1/2 baths, large living room with fireplace, formal dining room, country kitchen, walkout basement to patio, 2 car garage and many more extras. \$85,000. 682-4225

BY OWNER Lakefront year round home, Ore Lake, Brighton, 2 1/2 acres, 4 bedrooms, 2 1/2 baths, 2 car garage, 15 x 22 living room, natural fireplace, fully carpeted, gas. 229-2470

PRICE REDUCTION! Builder's model, 3 bedroom lakefront with walk out lower level. Fully carpeted, super kitchen, 1 1/2 baths, immediate occupancy. \$39,900.

OPEN SUN. 14 PM
800 Buckhorn Dr.
Or Clarion Rd. near M-24 (Lap. over Rd.)
LAVERNE EADY & ASSOCIATES
626-4711 275-4422

LAKE HURON

220 ft. private sand beach. Ideal for children. Home has 3 bedrooms, 2 1/2 baths, large living room with beautiful fireplace, glass-enclosed rear porch, double garage, beach, patio, garden, etc. \$119,000. 682-0755

LAKEFRONT ACREAGE 16 plus beautiful acres on Marion Lake, 100 ft. frontage, 4 bedrooms, 2 1/2 baths, 2 car garage, 15 x 22 living room, natural fireplace, fully carpeted, gas. 229-2470

ELK LAKE - ON CHAIN OF LAKES TO TORCH Lovely home with 4 bedrooms, stone fireplace, attached garage, 211 ft. frontage, 100 ft. of beach. Owner's age requires smaller home and makes this desirable property available. Call: Carl Kessler, 616-699-3045, Capitol City Realty, Inc., Eastport, Michigan 49827.

GRAND TRAVERSE BAY - CHALET Spacious 4 or 5 bedroom home with wide sandy beach on wooded lot. Huge stone fireplace, game room, 2 1/2 baths, 2 car garage. Call: Carl Kessler, 616-699-3045, Capitol City Realty, Inc., Eastport, Michigan 49827.

LAPEER AREA 4 acres of partially wooded land with 1500 ft. water frontage, sandy beach and R. bluff. Also 10 acres of beautiful rolling land which fronts on a small lake. L.C. terms. **ORRILEY REALTY** 689-8944

LAKEFRONT ACREAGE 16 plus beautiful acres on Marion Lake, 100 ft. frontage, 4 bedrooms, 2 1/2 baths, 2 car garage, 15 x 22 living room, natural fireplace, fully carpeted, gas. 229-2470

ELK LAKE - 3 BEDROOM BRICK HOME with 70 feet of water frontage, fireplace, extra metal storage, full kitchen, 2 1/2 baths, 2 car garage, 15 x 22 living room, natural fireplace, fully carpeted, gas. 229-2470

LAPEER AREA 4 acres of partially wooded land with 1500 ft. water frontage, sandy beach and R. bluff. Also 10 acres of beautiful rolling land which fronts on a small lake. L.C. terms. **ORRILEY REALTY** 689-8944

LAKEFRONT ACREAGE 16 plus beautiful acres on Marion Lake, 100 ft. frontage, 4 bedrooms, 2 1/2 baths, 2 car garage, 15 x 22 living room, natural fireplace, fully carpeted, gas. 229-2470

ELK LAKE - 3 BEDROOM BRICK HOME with 70 feet of water frontage, fireplace, extra metal storage, full kitchen, 2 1/2 baths, 2 car garage, 15 x 22 living room, natural fireplace, fully carpeted, gas. 229-2470

LAPEER AREA 4 acres of partially wooded land with 1500 ft. water frontage, sandy beach and R. bluff. Also 10 acres of beautiful rolling land which fronts on a small lake. L.C. terms. **ORRILEY REALTY** 689-8944

LAKEFRONT ACREAGE 16 plus beautiful acres on Marion Lake, 100 ft. frontage, 4 bedrooms, 2 1/2 baths, 2 car garage, 15 x 22 living room, natural fireplace, fully carpeted, gas. 229-2470

ELK LAKE - 3 BEDROOM BRICK HOME with 70 feet of water frontage, fireplace, extra metal storage, full kitchen, 2 1/2 baths, 2 car garage, 15 x 22 living room, natural fireplace, fully carpeted, gas. 229-2470

342 Lakefront Property

LAKEFRONT
Williams Lake cottage, \$39,000.
Square Lake 75 ft. frontage building site with beach house, \$44,500. 682-5508

344 Country homes

4 MILES WEST OF PLYMOUTH on 10 acre wooded lot, 2500 sq. ft. living area, 4 bedrooms, living room, dining room, study, 2 baths, 2 car garage plus tractor storage & workshop. \$119,400. Frisling Realty Co. 475-8881; Evening, Call Carter, 971-4329; or George Frisling, 475-2993

CENTURY OLD HOME Been remodeled. Heavily wooded, 12 acres. Metamora area. 313-478-2682

ELABORATE 20 acre country estate 2 homes plus chic carriage house over 6 car detached garage. Home barn plus other out buildings. Too many additional features to list here. Call for all particulars including how to profit from this investment. \$175,000.

3 bedroom brick and aluminum ranch 28 acres. Walk out lower level with split stone fireplace. Barn plus 2 story garage with workshop. \$78,900.

Homes in \$30,000 range also available. Let us know your needs.

Vacant acreage-all descriptions. Some lake access, some with streams, most with many trees. \$7,500 up.

BARRY YOUNG & CO. Real Estate
9163 S. Whitmore Lake
1-429-4466 or 449-1144 449-1451

NICE OLDER HOME 4 acres, 4 bedrooms, appointment only. 437-0413

PRIVACY
Is assured in this handsome Clarkston contemporary. Breathtaking view of private lake, 17 1/2 acres. Large amounts of glass and exterior decking permit you to enjoy its very natural setting to the fullest. The house is brand new and features individuality and openness. The floor plan is exciting and all 3 bedrooms are master bedrooms. Hargreaves & Pilgrick 625-1333

LAPEER AREA
3 bedrooms, fireplace, country kitchen, basement. Shaded lot, 2 car garage, over 1300 sq. ft. \$32,900.

TOWN & COUNTRY REAL ESTATE 689-3088

FENTON 4 bedroom, newly remodeled kitchen, 30 feet beautiful cabinets, 10 to be seen to appreciate. Enclosed sun porch, 10 x 21, 1 1/2 baths, separate laundry room, car garage, lot 96 x 146. Basement, \$35,500. Garden lot with barn available. Buyers only. 629-8769

COUNTRY LIVING
137 acres, 110 tillable, 25 wooded, 2 barns. Tile soil, 3 bedroom, 2 bath aluminum sided ranch loaded with extras. Basement. Garage. 16x32 fenced swimming pool. Prime agricultural area near Ohio line. Land contract. \$185,000. Eves: Dale Unverzagt, 517-437-4865.

GLOVER REAL ESTATE ONE
Hillsdale 517-523-2123
Open Sunday 10 AM to 3 PM

"TUSCULA COUNTRY"
137 acres with 15 acre lake just off M-46 and approx. one hour from Detroit. Farmhouse, silo, and driveway. Land is rolling and partially wooded. Century 21-Lanphar, Inc. at 517-6132. Ask for Mark.

SAMM LAKE - 35 acres in Superior Twp. between Plymouth and Ypsilanti. Small frame home, older barn, 20 acres tillable, 6 woods and 9 acres pasture & stream. \$80,000 with excellent terms available.

Expanded and remodeled farm home on 3 1/4 acres. All major systems are NEW and there are 3 bedrooms, 2 1/2 baths, family room with fireplace, 1st floor laundry, large enclosed porch, separate dining room, and a full basement. Asking \$57,000.

WILLIAM FEHLIG
453-7800
906 S. Main, Plymouth

HORSE LOVERS NATURE LOVERS OR HOBBY FARMERS
This is a natural in the Metamora Hunt area. Remodeled 4 bedroom farm home, large country style kitchen, new hot water heater, sound heat. Two tiled full baths. PLUS, 1 bedroom guest house, large 7 box stall barn. Three car garage and 4 additional box stalls. All overlooking a landscaped pond. All rolling, some woods. Ducks, geese, deer, fox and hares frequent property. 160 acres. \$250,000. Land Contract Terms. Will consider splitting. Owner or your broker. 639-1282

351 Bldg.-Professional Bldgs. For Sale
TELEGRAPH RD. corner, 1,900 sq. ft. free standing building. Ideal for offices. Fireplace, gas heat. Lease or buy. Call WARD or GARY PARTRIDGE. 475-8881

Partridge Real Estate Inc.
1050 W. Huron St., Pontiac, MI 48063
MEM. OF PARTRIDGE & ASSOC. 681-2111

CHURCH FOR SALE
Redford Twp.
22310 Joy Rd.
365 seats, large assembly hall, stage, full kitchen, day care center. CAMPBELL DEVELOPMENT CO. R.W. Magon 846-5141

352 Commercial Industrial
LIVONIA, excellent location. 3 acres of land with 333 ft. in M-16 Rd. 255 ft. on Angling Rd. Potential for professional office or commercial. Good terms. \$100,000. LANDMARK REAL ESTATE, 9047 Grand River, Brighton. 1-28-2948

352 Commercial Industrial

PRESSURE SALE 5 ACRES
On this commercial property in an excellent location for various businesses. Medical, attorneys, bowling alley, restaurant, tennis courts, etc. Sewer and city water. Good terms available.

ELAM REALTY

5460 Highland Rd.
673-1201

SOUTHFIELD Zoned office. Good for Beauty Shop, Dentist, Doctor or small business. 1,224 sq. ft. building. \$46,000. 357-3030

ONLY \$17,000
3 MAN MACHINE SHOP
Rented space approximately 1,000 sq. ft. Hazel Park area. Could be moved without disturbing present customers. Ask for BILL MARTIN. Partridge Real Estate Inc. 1050 W. Huron St., Pontiac, MI 48063

BLOOMFIELD HILLS COMMERCIAL 4800 sq. ft. Bavarian Village is moving their ski shop from 2740 Woodward. Bloomfield Hills to a larger location corner of Sq. L & Woodward. Their present 800 sq. ft. commercial building at 2740 Woodward is for sale. Owner. 10AM-6PM 589-0800

REDFORD TWP.
P.S. zoned, 165 X 124 corner lot. Including 1000 square foot building. Central air, gas heat, carpeted, modern decor, ample room for expansion or additional office building. Available land contract. **JAMY 537-1950**

HAPPY BIRTHDAY AMERICA YOU'RE LOOKIN' GOOD
BLOCK LONG COMMERCIAL Grand River frontage near 8 Mile, 5,700 sq. ft. of building. Ideal for boat store, fire store, campers, plumbing & heating, glass shop, etc. Call for details. \$156,000. **SANDERSON REALTY 474-3000**

LIVONIA-SEARS MALL
1.2 ACRES
Across from Livonia Mall, future possibilities, professional office commercial, or "high rise" structure. 130 ft. prime 7 mile frontage, 400 ft. deep. ONLY \$1 PER SQ. FT. Rent small home while securing zoning. Hickory Hill 478-5800

WEST BLOOMFIELD - near the proposed intersection of I-75 and Northwestern. Presently zoned industrial - adjacent to general business. 1.5 acres with Cape Cod home which is presently rented. Excellent location. CONTACT CHARLES SOWER chamberlain 626-9100 681-5858

362 Real Estate Wanted
DO YOU WANT ALL CASH NOW
For your house - regardless of condition. We arrange all details confidentially and quickly.
TO SELL OUTRIGHT
LEE 682-1952

NO LISTINGS WE JUST PAY C

TG&Y® Clip & Save COUPONS

COUPON



Super Body
TRIMMER

\$2.22

GOOD THRU JUNE 27

COUPON



Polaroid Type 108
POLACOLOR II

\$4.27

GOOD THRU JUNE 27

COUPON



G.E.
FLASHCUBES

88¢

GOOD THRU JUNE 27

COUPON



Clairol
HERBAL ESSENCE SHAMPOO

8-fl. oz.
Reg. or Oily

88¢

GOOD THRU JUNE 27

COUPON



CREST

7-oz. Tube
Regular or Mint

67¢

GOOD THRU JUNE 27

COUPON



2-Roll
BATHROOM TISSUE

4 PKGS. \$1.00

GOOD THRU JUNE 27

COUPON



BAN
ROLL-ON

2.5-oz.

97¢

GOOD THRU JUNE 27

COUPON



CHARCOAL BRIQUETS

10-lb. Bag

88¢

GOOD THRU JUNE 27

COUPON



Guflite
CHARCOAL STARTER

Qt.

2 FOR \$1.00

GOOD THRU JUNE 27

COUPON



FAMILY NAPKINS

160-Ct.

3 PKGS. \$1.00

GOOD THRU JUNE 27

COUPON



Clairol
FINAL NET

Hair Net
8 OZ.

97¢

GOOD THRU JUNE 27

COUPON



PAPER PLATES

100-Ct. 9"

2 \$1.00

GOOD THRU JUNE 27

COUPON



FOAM CUPS

8.1 OZ. Size 51-Ct.

2 \$1.00

GOOD THRU JUNE 27

COUPON



DIAMOND FOIL

Diamond
25-sq. ft.

4 \$1.00

GOOD THRU JUNE 27

COUPON

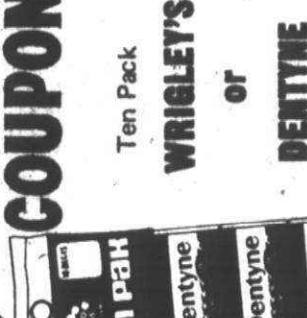

Ten Pack
WRIGLEY'S or DENTYNE

76¢

GOOD THRU JUNE 27

COUPON



SAFEGUARD DEODORANT SOAP

Anti-Bacterial

4 BARS

88¢

GOOD THRU JUNE 27

COUPON



DAISY DISPOSABLE RAZORS

2 PKGS. \$1.00

2 per Package

GOOD THRU JUNE 27

COUPON



ALL 2.00 JEWELRY

EARRINGS, CHAINS, NECKLACES & BRACELETS

2 FOR \$3.00

GOOD THRU JUNE 27

TG&Y®

SUMMER SAVINGS

42435 W. Seven Mile Road
In The Northville Plaza
Open Daily 9 to 9; Sunday 10 to 6

PRICES GOOD THRU JUNE 27th
While Quantities Last

20" BREEZE BOX FAN

2 speed with plastic blades and grill. Beige or blue.

\$12.76

PROCTOR SILEX 4 QUART ELECTRIC ICE CREAM FREEZER

Poly bucket, avocado. Make great home made ice cream.

\$10.76

#F-007A

Buddy L. 24" HOODED BRAZIER GRILL

\$14.76

DELUXE LAWN FURNITURE

In Brown or Green

CHAIR \$6.76 CHAISE LOUNGE \$11.76

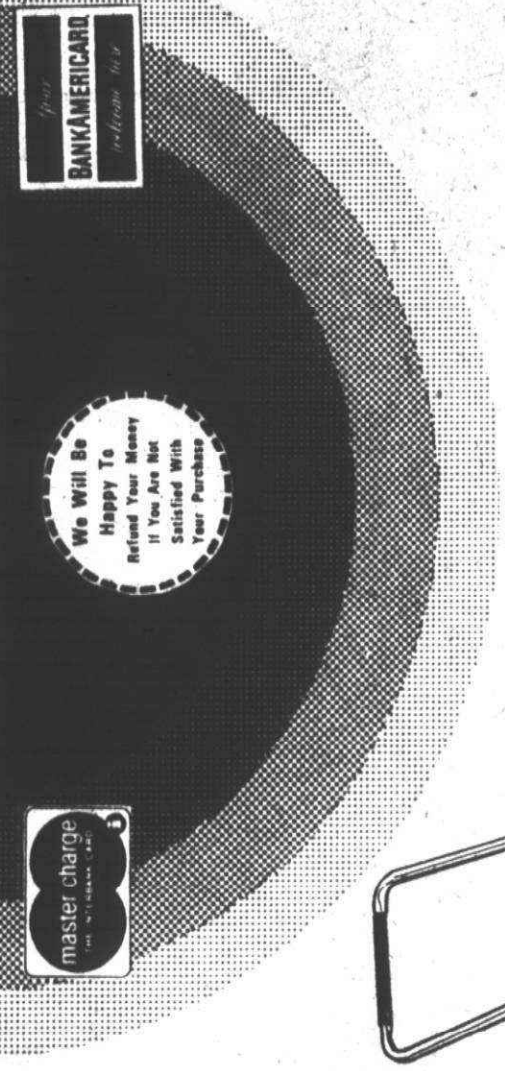
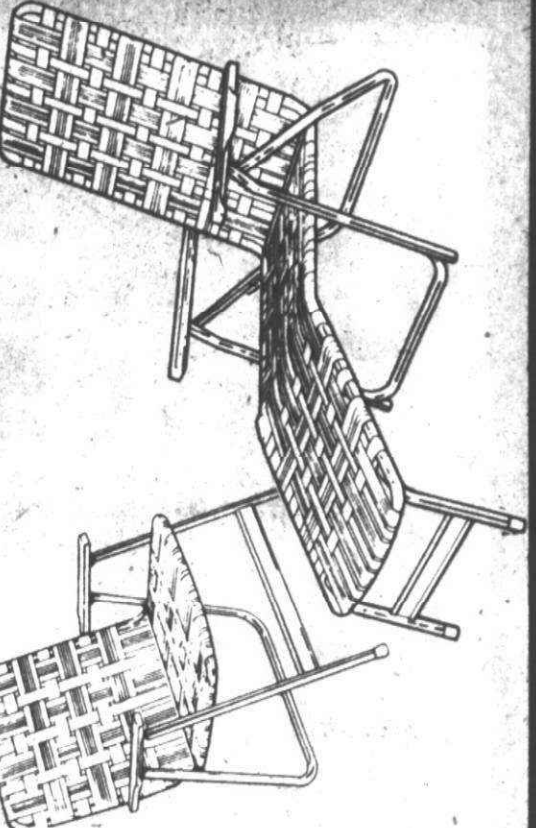

ROTARY MOWERS

#W1226 DELUXE ROTARY PUSH MOWER with Finger Pull start. 3 1/2 HP Briggs & Stratton motor. 22" cut 5 position wheel adjustment.

\$76.76

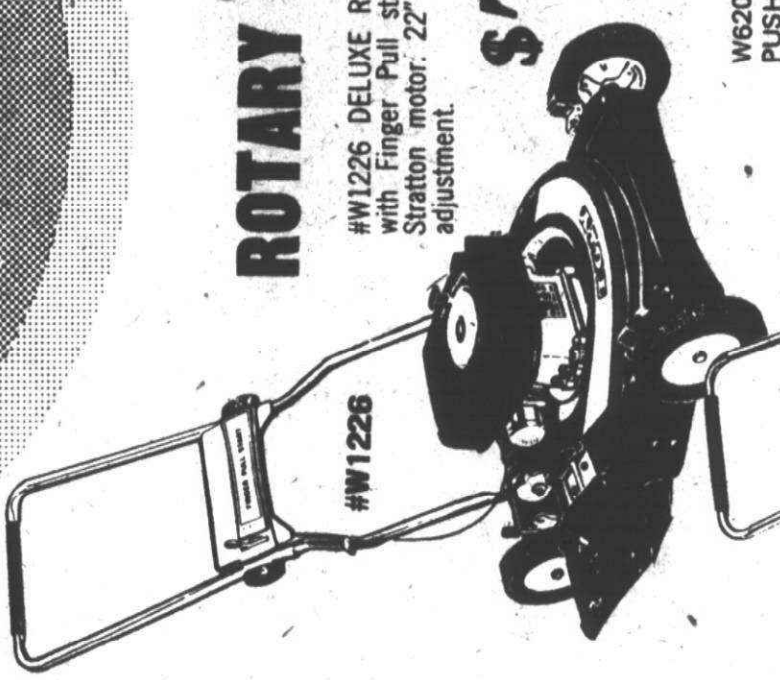

W6206 SUPER DELUXE ROTARY PUSH MOWER with Finger Pull start. 4 HP Briggs & Stratton motor. 5 position wheel adjustment.

OR
SELF-PROPELLED ROTARY MOWER

P2606 SELF-PROPELLED 22" cut. 3 1/2 HP B & S engine, finger-pull start, engine shroud. Manual 4-pos. wheel height adj.

\$119.76

Your Choice

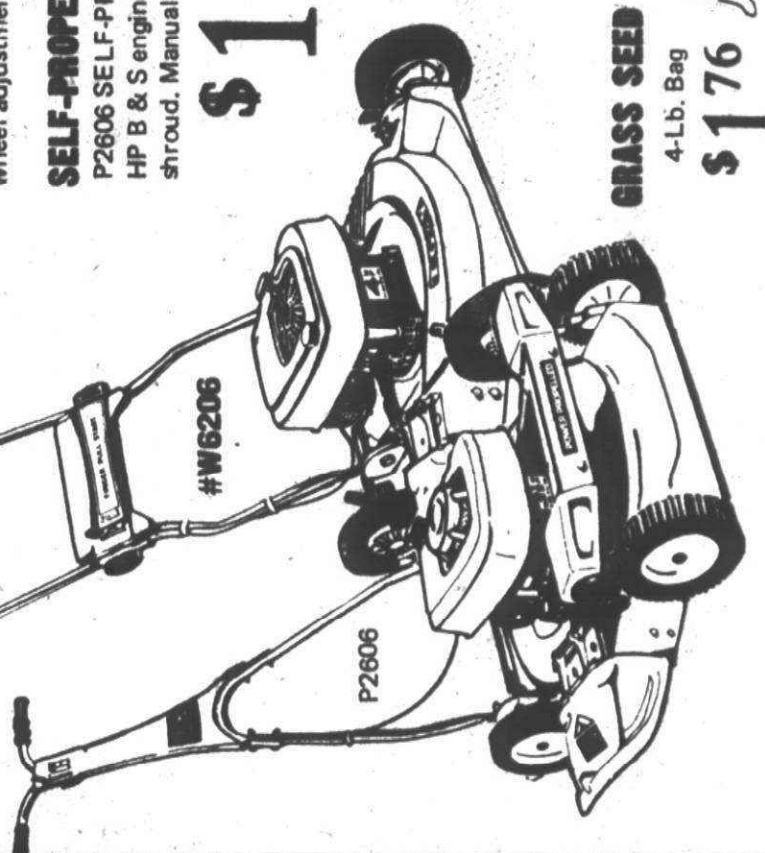

GRASS SEED
4-Lb. Bag
\$1.76

OPEN DAILY 9 to 9 — SUNDAY 10 to 6

SUMMER SAVINGS

TIG & Y
FABRIC SHOPS



double knit

58-60" Wide
Full Bolts

Includes Prints, Plaids & Jacquards

97¢

OVER
2,000
YARDS
TO
CHOOSE
FROM

YD.

**PRINTED
TERRY CLOTH**

92% Cotton, 8% Polyester
44/45" Wide
Reg. \$1.97 Yd.

2 **\$3.00**
YDS.

**100% COTTON
SUPER
DUCK**

44/45" Wide
Reg. \$2.29 Yd.

\$1.97
YD.

**100% POLYESTER
GABARDINE**

52/54" Wide
Reg. \$3.98 Yd.

\$2.98
YD.

**SHAM
PRINTS & PLAIDS**

44/45" Wide. 50% Fortel
Polyester, 50% Arril Rayon
Reg. \$1.59 Yd.

\$1.27
YD.

TIME TO PAINT UP & FIX UP

TIG & Y

SUMMER SAVINGS



SHOP DAILY 9 to 9
SUNDAY 10 to 6



WD-40®
SPRAY LUBRICANT

11 OZ. **\$1.17**
NO LIMIT

TIG & Y
2' x 4' Pegboard
of 1/2" standard
grade board
97¢

**SWAG HOOK
KITS** 2 For **\$1.00**

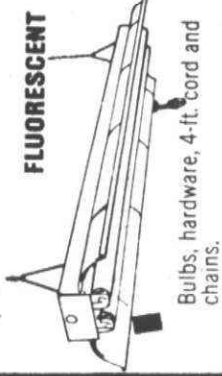

**FLUORESCENT
SHOP
LIGHT**
Bulbs, hardware, 4-ft cord and
chains.
\$12.88 EA.

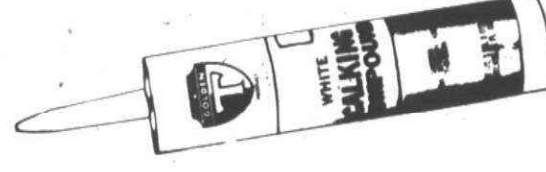

Golden T
**CAULKING
COMPOUND**
3 For **\$1.00**

Golden "T"
LATEX WALL PAINT
Flat Finish

2 Gals.
For **\$7.00**



HOUSE PAINT

• NO PRIMING
• BLISTER RESISTANT
• EASY CLEAN UP
\$5.66
GALLON

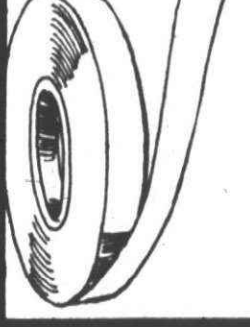

**MASKING
TAPE** 3 **\$1**
3/4" x 60 Yds. ROLLS FOR

**STEEL
WOOL
PADS**
Assorted
Coarseness
PKG. OF
8 PADS
77¢

**PLASTIC
DROP-CLOTH**

9' x 12'
Extra clear tarpaulin.
Protects floors, carpets
and furniture.
4.99¢ FOR



VANITIES

WIDE VARIETY OF STYLES & COLORS

20% OFF
COMPLETE
SELECTION

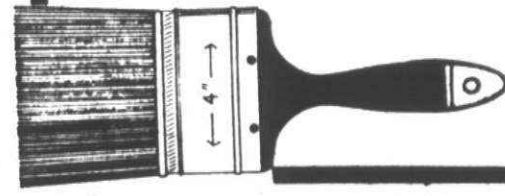
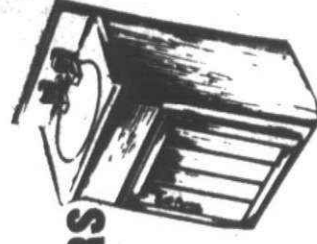

PAINT BRUSH

\$1.77

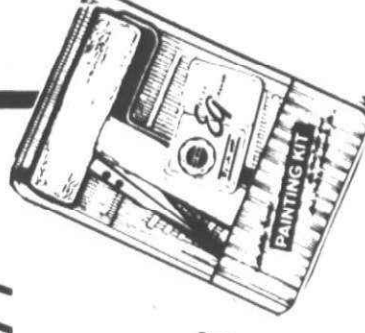

9"
**ROLLER
& TRAY SET**
\$1.33

ALL PRICES EFFECTIVE THRU JUNE 27—WHILE QUANTITIES LAST

TG&Y

SUMMER SAVINGS

SHOP DAILY 9 to 9
SUNDAY 10 to 6

TEXT ADVERTISED MERCHANDISE POLICY
Our company's policy is to always have advertised merchandise in adequate supply in our stores. In the event of a shortage, we will make every effort to substitute merchandise of similar quality and price. Check your receipt to make sure that the merchandise is available or you may purchase similar quality merchandise at the same price. If you are not satisfied, please return the merchandise to the store of purchase for a full refund.

Don't Forget Dad on June 20th



"Playmate" ICE CHEST

\$9.97

15-Qt. Size

EAGLE CLAW HOOKS

Sizes 2-4-6-8-10-12-14-16-18-20-22-24-26-28-30-32-34-36-38-40-42-44-46-48-50-52-54-56-58-60-62-64-66-68-70-72-74-76-78-80-82-84-86-88-90-92-94-96-98-100
6 Hooks per Pkg.
2 FOR \$1.00

POPEL'S As Seen On TV
POCKET FISHERMAN

\$1.77

WORM BEDDING

77¢

2-Lb. Bag

Johnny Walker

\$2.88

EACH

BRING IN THE BIG ONES!

ROD SPECIALS

- 5 FT. ONE PIECE SPIN CAST ROD
- 5 FT. 2 PIECE SPIN CAST ROD
- 6 FT. 2 PIECE SPINNING ROD

FISHING LICENSES AVAILABLE AT OUR FAMILY CENTER SPORTING GOODS DEPARTMENT

23-CHANNEL CB RECEIVER

Runs off your AM Radio and Antenna

\$16.88



MODEL 202
• Durable unrustable covers
• Spring-loaded power drag
• Filled with Zebco® line.

\$2.47

\$4.47

Model 404

TACKLE BOXES

Plastic & Metal Single Tray SW511 or 1040

\$1.97

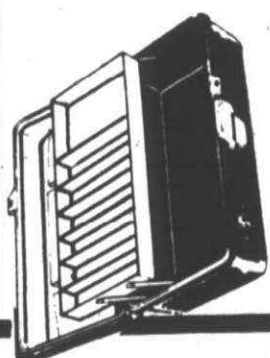

turtle wax

LIQUID CAR WAX

HIGH GLOSS. Goes on easy, leaves "hard shell" finish. 18-Ounce Bottle.

CLEANS & SHINES!

14-Oz. Super Hard Shell Paste **\$1.77**
18-Oz. Liquid **\$1.57**
20-Oz. Zip Wax Car Wax **\$1.17**



AC or Champion® SPARK PLUGS

SET OF 8 Resistor Non-Resistor

\$7.47 \$5.97

STP OIL TREATMENT

97¢



Golden T

OIL FILTER

\$1.57

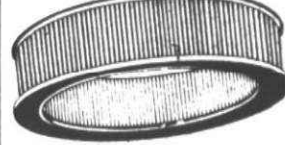

Golden T

AIR FILTER

\$1.97

42435 W. Seven Mile Road—Northville

TG&Y

SUMMER SAVINGS

LADIES'

HALTER & BLOUSE SETS

Sizes 32-38. Some 100% Arnel Triacetate. Some 65% Polyester, 35% Cotton.

\$9.96



30% OFF

Regular Price of All Junior

SWIMWEAR

Sizes 5 to 15



JUNIOR

HALTER BRA-TOPS

100% Polyester Assorted Colors

\$2.96



JUNIOR

BLOUSE & HALTER SETS

50% Cotton, 50% Polyester S-M-L

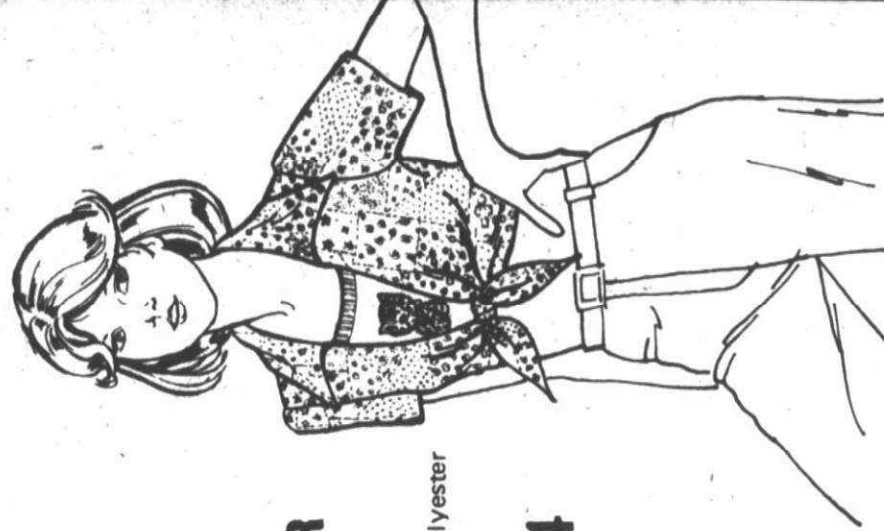

\$3.44

HALTER & SHORT SETS

Sizes 10-12 or

RANDON KNIT TOPS

Short sleeve or sleeveless Sizes S & M

RANDON KNIT SLACKS

Sizes 10-20

\$2.97

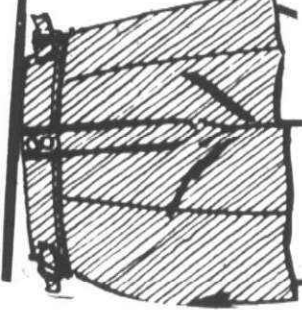

MAVERICK JR. SHORTS

Sizes 5 to 15

\$5.88



LADIES'

SHORT SLEEVED BLOUSES

50% Cotton 50% Polyester Sizes 32-38

\$5.96

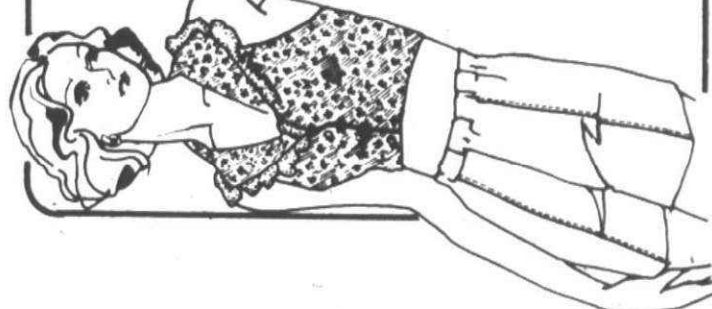

JUNIOR Ruffled

HALTER & SHORT SETS

Assorted Colors & Blends

\$3.44

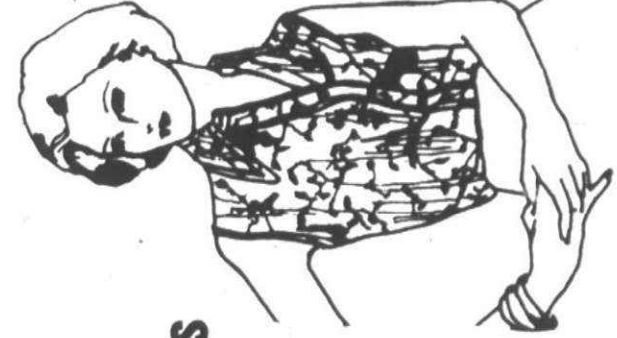

LADIES' XTRA SIZE

SLEEVELESS BLOUSES

Prints & Solids Sizes 40-44

\$6.96

POPSICLE SANDALS

Sizes 5 1/2 to 9- Assorted colors

\$2.88



JUST IN TIME FOR FATHER'S DAY

TG&Y

SUMMER SAVINGS



We Will Be
Happy To
Return Your Money
If You Are Not
Satisfied With Your Purchase

MEN'S Assorted Plain & Print

Long & Short Sleeved
65% Polyester, 35% Cotton

DRESS SHIRTS

2 for **\$6.44**

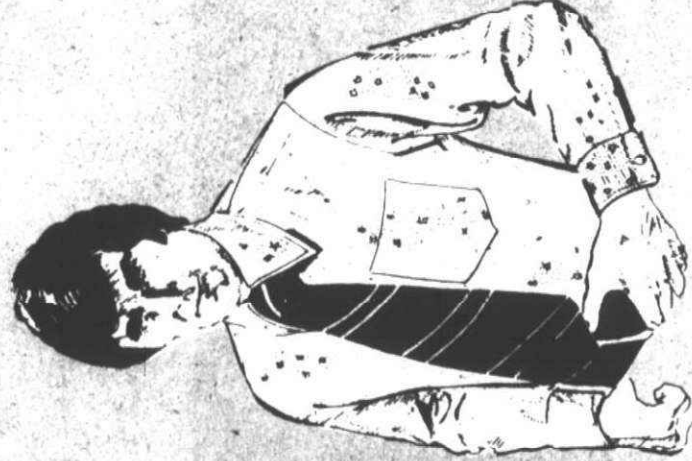

**MEN'S
TUBE SOCKS**

2/\$1.00

FITS SIZES 10-13

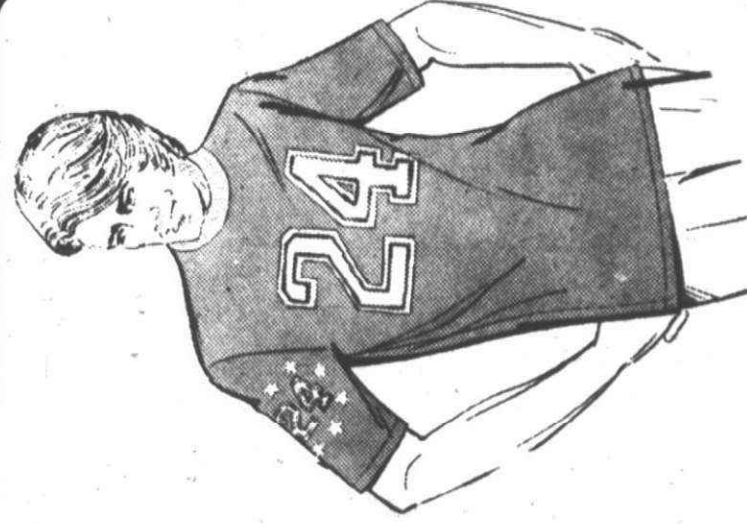

100% Nylon

MEN'S

**NUMERAL
JERSEYS**

Assorted Colors

\$3.66



MEN'S

TANK TOPS

Assorted Colors
Great for Summer

\$2.66

**MEN'S Big Smith
JUMPSUITS**

65% Polyester
35% Cotton
With Gold Buckle Belt

\$13.88

MEN'S

SWIMWEAR

Elastic Waist Band
Acetate/Cotton Lining
Assorted Plaids

\$4.44



SALE NOW THRU JUNE 27th

SUMMER SAVINGS

TG&Y

family centers



**MEN'S
LEISURE
SUIT**

by Daire, LaSeville
and Mr. Scott

SIZES
38-46

\$24.88

**MEN'S
LEISURE
SHIRT**

By Trafalgar
• 65% ACETATE
35% NYLON
• ASST'D SIZES,
COLORS & PRINTS
• ITALIAN COLLAR

\$6.66



Don't Forget Dad on June 20th

YOUR
SUMMER
WELCOME

CLOTHES FOR A MAN ON THE GO!

**MEN'S
KNIT GOLF or
PULLOVER
SHIRTS**

With or without pockets —
Assorted styles and colors,
fully washable

SIZES S, M & L

\$3.97

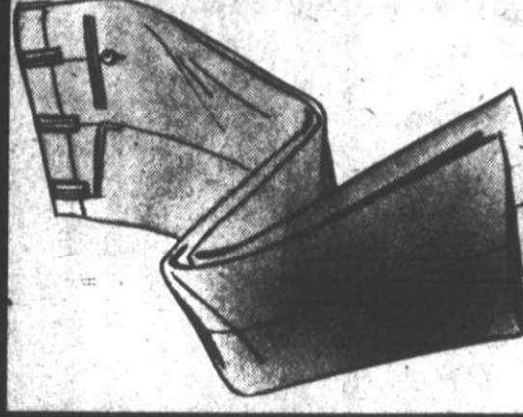

**GOLDEN "T" MEN'S
KNIT SLACKS**

• 100% POLYESTER
• ASST'D SIZES, SOLIDS ONLY

\$5.88

PAIR

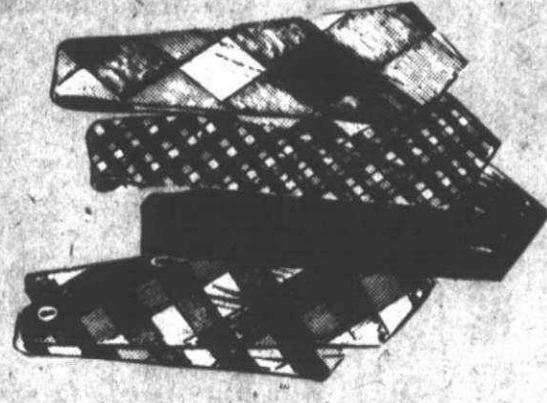

MEN'S TIES

• ASST'D COLORS AND
PATTERNS

\$3.88

EA.

STABIL A NEW DAY*



WANNA SPLASH?
USE OUR CASH!

BOATS

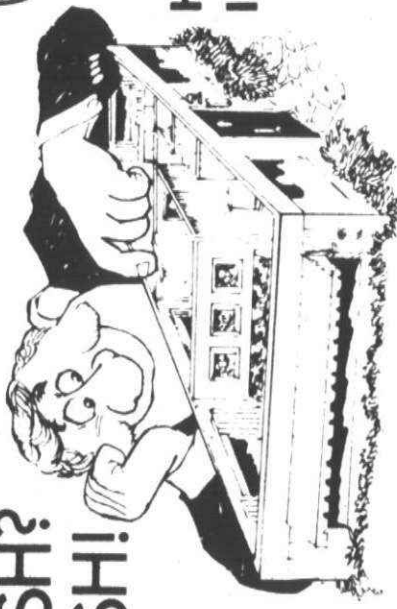
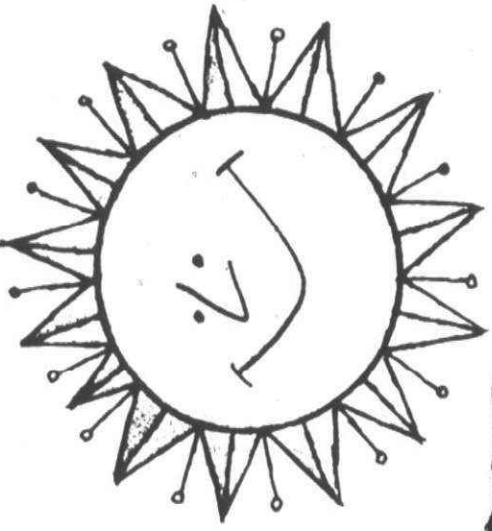

HOME
IMPROVEMENT

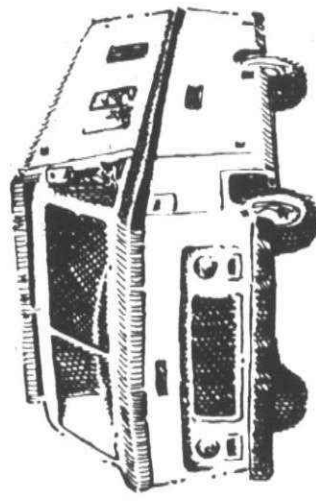

RECREATIONAL VEHICLES

During the past year we've given you a number of ideas on how to "Start a New Day." We've suggested Home Improvement Loans, Swimming Pool Loans, Boat Loans and Personal Loans. Now we thought we'd put them altogether and let you choose what appeals to you. Go Ahead! START A NEW DAY!

* PERSONAL LOANS



MICHIGAN NATIONAL BANK

WEST METRO

The Saturday Bank

421-8200



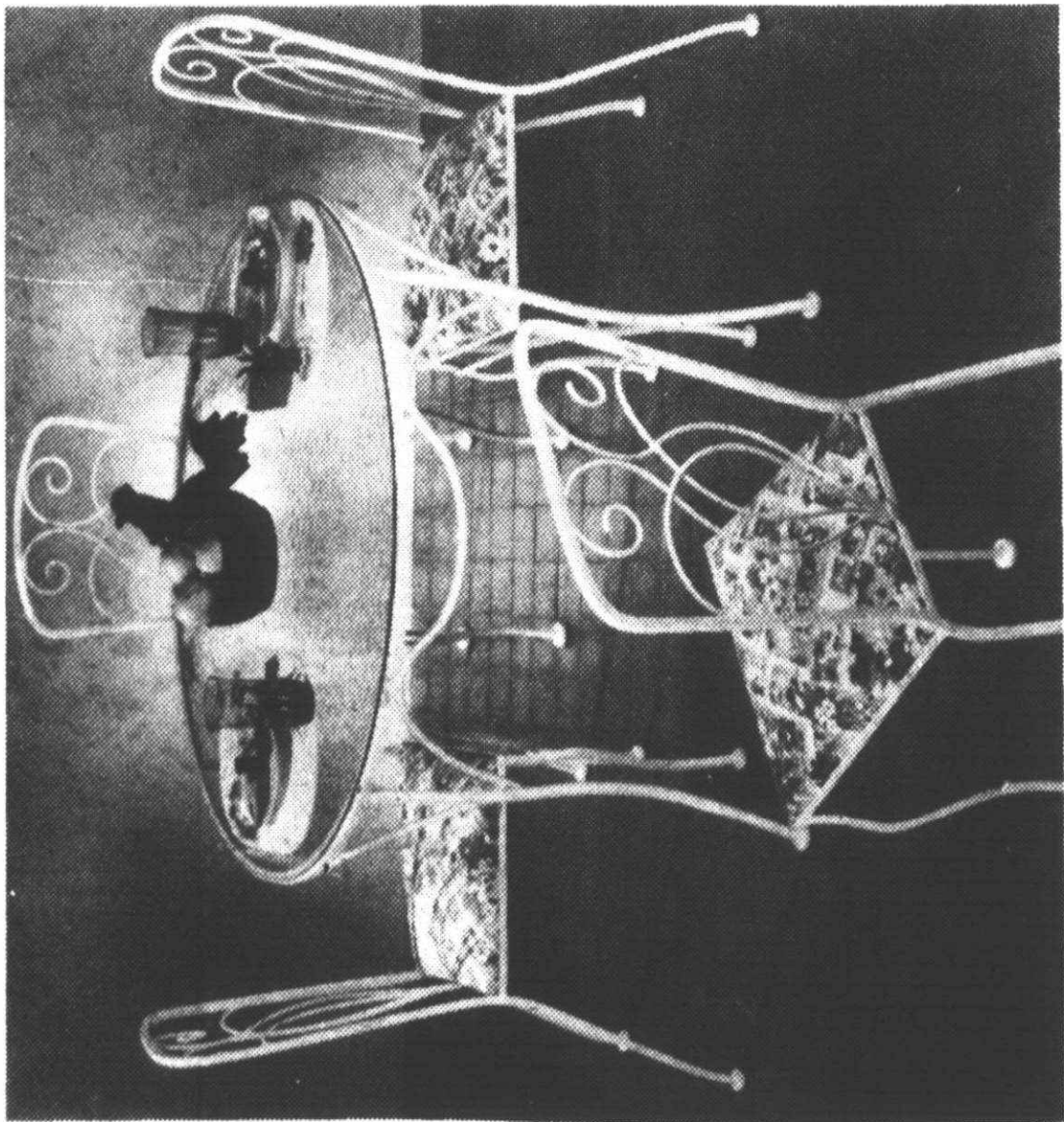

The prettiest patios
at the nicest
savings for Hudson's
Westland shoppers.

sale **\$199** regularly \$319
Save a big 35% on a Salterini Gallo® 5-pc. outdoor dining set featuring the Velva Touch finish that stays warmer in shade, cooler in sun. 42" round table has tempered glass inset, comes with four matching chairs. Highly rust resistant; you can leave the set outside. White polyester powder finish over steel. In our Summer Furniture

your choice
sale **\$49** regularly \$75
Two beautiful outdoor umbrellas by California Umbrella. Both, 7' wide. Both heavy-duty vinyl. In lemon/white or multi-floral. In Hudson's Summer Furniture, at Westland.

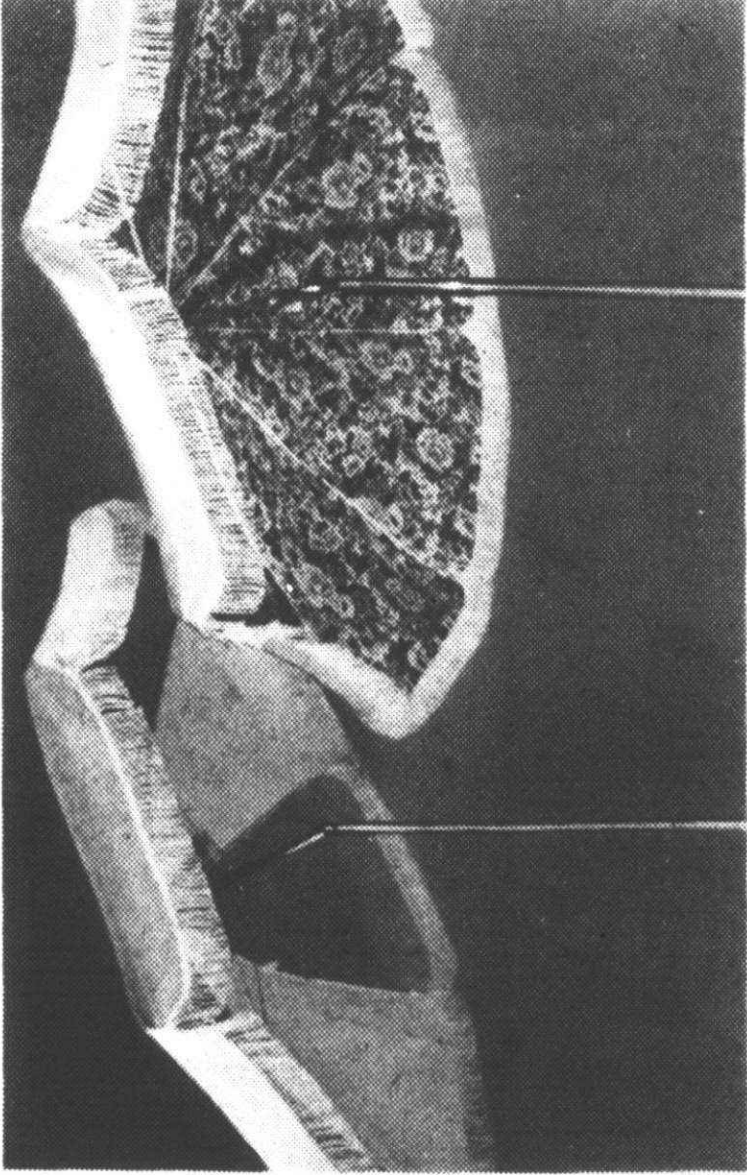

W.C. Bradley's superb aluminum gas grill features permanent post, spit and motor, 14x22" heavily chromed cooking grates and gas head that rotates 360° on mount. Cool wood handle rotates, stainless steel burner is H-shaped. Also has Char-Rock. An outstanding summer value from Hudson's Marketplace, Westland.

sale **\$99** reg. 139.40

hudson's

SHOP MONDAY THROUGH SATURDAY AT HUDSON'S WESTLAND, OPEN 9:30 TILL 9 P.M.

Official Supplier of the 1976 Olympic Games

hth keeps your pool in Olympic condition

Here's why HTH will give you championship pool water all season long: **Effective**-By itself HTH controls algae and odors. **Kills bacteria**. **Economical**-Compare the price per lb. and see for yourself. **Convenient**-No drips, no spills, no trips for refills. **Easy-to-Use**-Choose handy HTH tablets or granular.

hth POOL WATER CHAMPION

SAXTONS GARDEN center inc.

587 W. ANN ARBOR TRAIL
PLYMOUTH • 453-6250
Hours: Daily 9-6 Fri. 9-8 Sat. 9-5

TRAVEL MORE SPEND LESS!

Rent A Motorhome

Brougham, Travelcraft G.M.C.

ROMAN ROADS, INC.
459-3440

\$20 Off Weekly Rental With This Ad

Expires 12-31-76

RELAX ENJOY UNWIND

Why Travel To A Club Spa Ever Again...

ENTERTAIN WITH A WHIRLPOOL SPA IN YOUR OWN HOME

Visit Our Display For A Demonstration

Whirlpool Bathtubs ... Starting at: \$990

FINANCING AVAILABLE • FREE ESTIMATES

Leisure A.C.

OF FARMINGTON, INC.
POOL CHEMICALS, SUPPLIES
and EQUIPMENT

28731 GRAND RIVER (Just East of Middlebelt)
• Phone 477-1640

- Installs indoors or out in about 7 days.
- Sturdy one-piece fiberglass or custom poured concrete.
- Tile finish, decorator colors.
- Room enough for 6 to 8 adults.
- Anti-skid safety grip.
- Two body massage systems.
- Complete with air power unit, skimmer, maindrain, one Hydrojet inlet.

Centuryrain aid

WANT MORE LEISURE TIME & BETTER LAWNS?

Install a **NELSON®** Underground Sprinkling System

Automatic or Manual

DO IT YOURSELF*

FREE: Custom Design to fit your Yard

FREE: Installation Instructions

FREE: Cost Estimates

*Or We will recommend a qualified installer

FOR INFORMATION AND ESTIMATES CALL:
Rain Aid Division
22159 TELEGRAPH, SOUTHFIELD, MICH. 48075
356-9137

Centuryrain aid

REPAIRS OR REPLACEMENTS FOR ALL SPRINKLERS

Century Supply Corp.
3890 W. 11 MILE RD. BERKLEY, MICH. 48072
543-7730

Centuryrain aid

FENCE

MID-YEAR

Clearance

- 10' Split Rail 885 per sec.
- 8'x5' Shadow Louver 2450
- 8'x6' Stockade 1795
- 6'x5' Aluminum Basketweave 2500
- 8'x6' Basketweave 1995

MANY MORE ON SALE!

SWIMMING POOL AND PRIVACY FENCES Our Specialty



- No Maintenance Fencing
- Color Vinyl Chain Link
- Aluminum Privacy
- Aluminum Picket IN COLOR
- Redwood • Chain Link
- Stockade Fences
- Portable Animal Cages

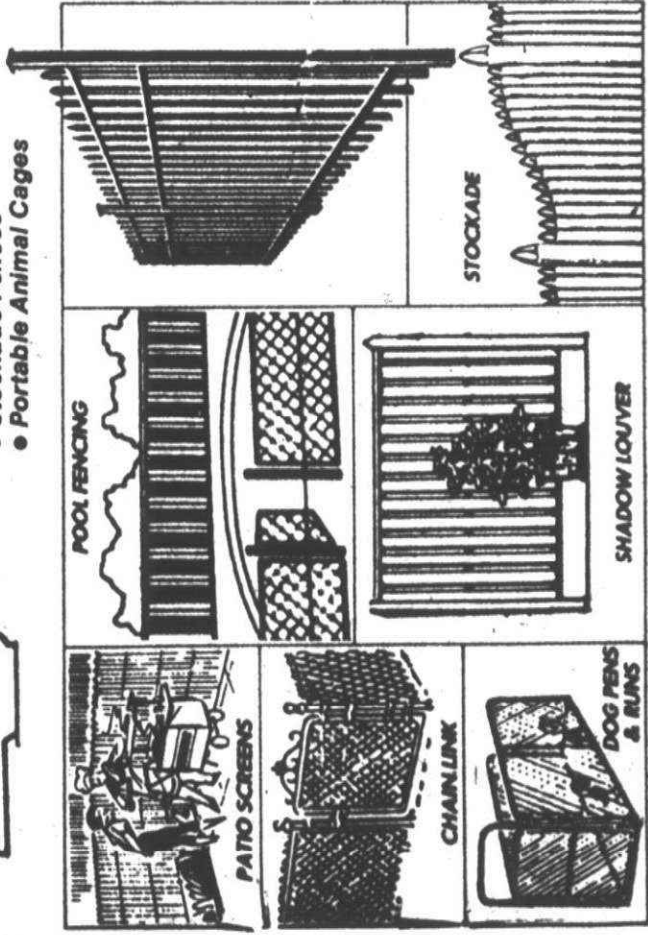

Call 476-7038

RANDOLPH

FENCE & SUPPLY CO. since 1939



29820 W. 9 Mile Rd. west of Middlebelt Rd., Farmington

Dine Out Tonight

Outdoors — That Is!

designed by HALL BRADLEY

With the look popularly associated with quality leisure outdoor furniture. Fresh design. Solid comfort. And the unique diagonal lacing provides a special flair.

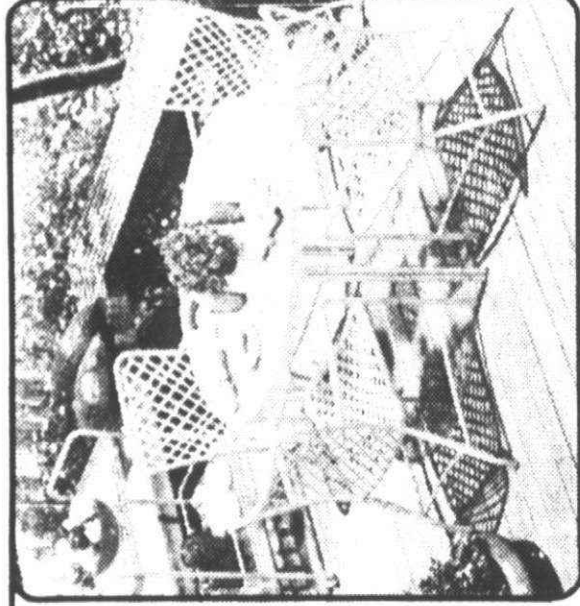

The Tamiami design includes a broad range of dining, seating, and accessory pieces.

A Look Originally and Distinctively TAMIA MI

5-PC. DINING GROUP 495⁹⁵

CASITA DIAGONAL for the economy minded. With the same quality and look as Tamiami. 5-PC. UMBRELLA GROUPINGS FROM \$299⁹⁵



the Terrace Shoppe

28801 Plymouth Rd.

3 Blks. East of Middlebelt

425-7840

Hours: Daily 9:30-7 Sunday 12-4

BANKAMERICARD & MASTER CHARGE HONORED

Can we build one for you?

Patios • Terraces • Walkways

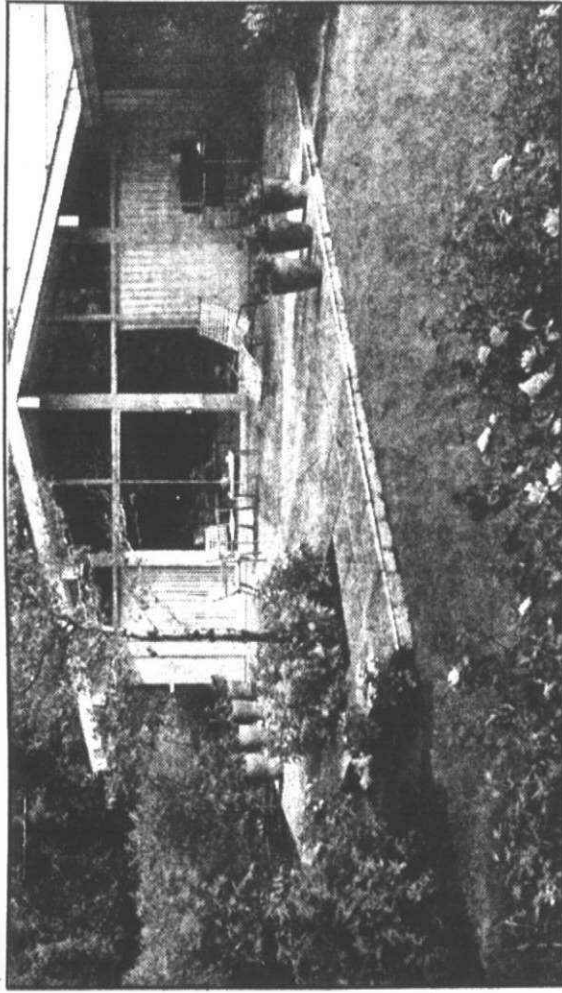

Exposed Aggregate • Colored Concrete



MIAMI PATIO STONE

38220 GRAND RIVER FARMINGTON

Division of MIAMI CONCRETE

478-0444

"KEEP COOL-PLAY POOL"

at CUSHION 'N CUE!

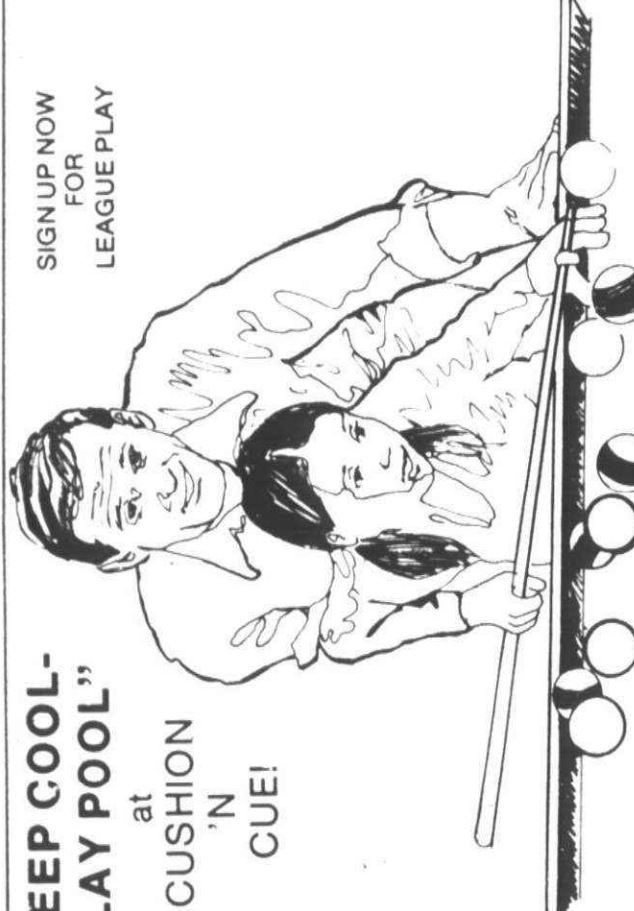

SIGN UP NOW FOR LEAGUE PLAY

SPECIAL RATES FOR

MONDAY Couples Nite
WEDNESDAY Family Nite
SATURDAY Kiddies Day
ANYTIME Senior Citizens

COUPON

1/2 OFF

ON YOUR FIRST HOUR OF PLAY With This Coupon

OFFER EXPIRES JULY 1, 1976

"Fun For Your Whole Family"

Cushion 'N Cue

RECREATION CENTERS

5943 HIGHLAND RD. WATERFORD TWP., 673-9389

27630 SCHOOLCRAFT LIVONIA, 422-9510

23137 COOLIDGE OAK PARK, 541-1608

4200 ALLEN ROAD ALLEN PARK, 382-9797

Livonia Kitchen & Bath

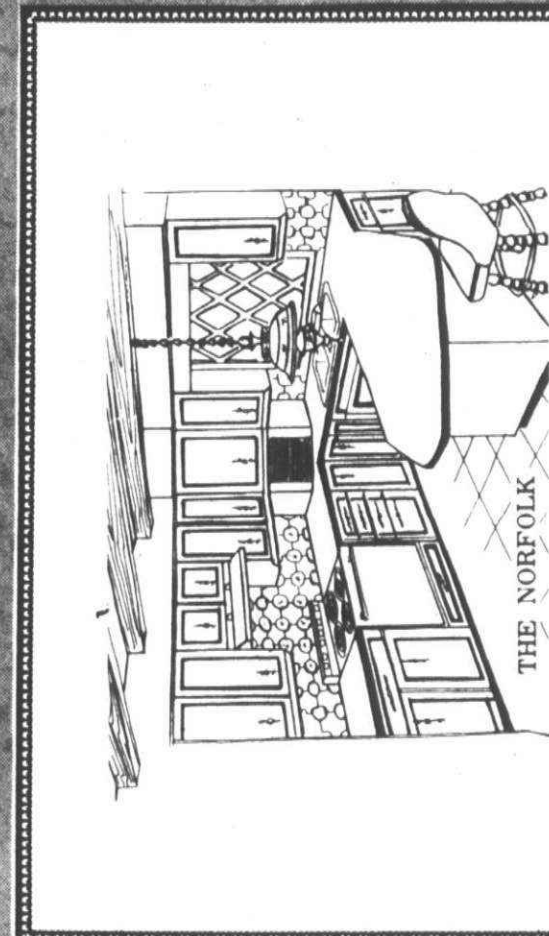

THE NORFOLK

A well arranged efficient kitchen such as this with modern appliances, durable materials and pleasing decor, will reward you and your family with more pleasurable living.

33684 FIVE MILE - 3 BLKS. WEST OF FARMINGTON RD.

Custom Designed With You in Mind

\$25-5215

We'll Measure It For You"

OPEN 6 DAYS MON. FRI. 9-6 SAT. 10-5

Leisure Value Days

Charmglow B-B-Q Demonstration

Fri., June 18 Noon-8 p.m.

Sat., June 19 10-4

Charmglow Party Host Gas Grills

\$99⁹⁵

Family Size Unit

Ample 235 sq. in. grill with extra high cover; 3 position control permits grilling, roasting, baking. With 48" mounting post. 2025/TK-E.

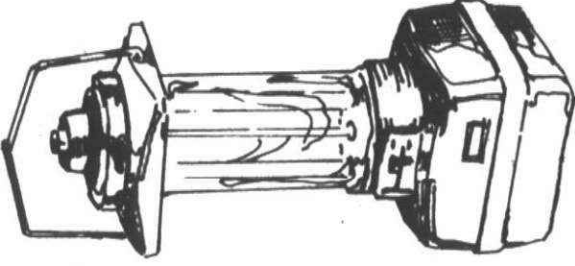

RAY-O-VAC

17.76

Flourescent LANTERN

For camping, hunting, fishing and boating. Full 360° illumination. Molded plastic housing with clear globe to protect bulbs. Variable bulb settings for long-lasting operation. Batt. not incl. 0635360LE.

Al-Luminum

36-POSITION Leisure Lounger

King-sized comfort—aluminum frame covered with resilient vinyl tubing. Frame adjusts to 36 positions. Ratchet locks—can't collapse. L455

13⁹⁹



2 BOTTLE OUTING KIT

Tartan Plaid Carrying Case with 2-qt. Thermos and 1 giant Sandwich Box.

\$15⁹⁹

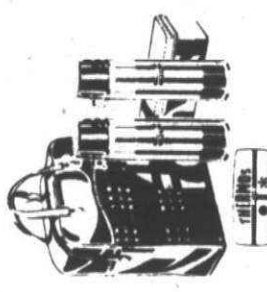

4-QT. ELECTRIC ICE CREAM MAKER

\$14⁸⁸

Make homemade ice cream in your favorite flavor; electricity does all the work. Leak-proof tub. F001A.

Director's Chair

Black frame/green canvas or white frame/orange canvas. 1477/58

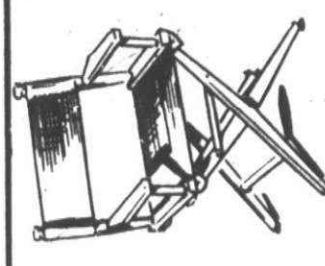

5 MILE ROAD AT FARMINGTON ROAD

LIVONIA True Value HARDWARE

DINERS CLUB

PHONE 937-1611

GA 2-1155

OPEN DAILY 9 a.m. - 9 p.m.

Sunday 10 a.m. to 3 p.m.

BANKAMERICARD

MASTERCARD

It's LEISURE TIME at TOWN 'N' COUNTRY



True Value
HARDWARE STORES

#8214
DOUBLE INSULATED LAWN EDGER

REG. 44.95
NOW 38.88

DAD!

SAVE \$20.20! McCulloch's "WEEKEND WOODCUTTER'S KIT" ONLY \$164.95* (\$185.15 VALUE)

Mini Mac 35 Chain Saw, Shurly Carrying Case, Maintenance Kit, "101 Projects" Booklet.

Offer expires June 30. See the McCulloch Dealers below or check the Yellow Pages under "Saw". *Manufacturer's suggested list price.



Black & Decker

#7380 7 1/4" SAW 2 SPEED 29.99

#8282 HEDGE TRIMMER 17.95

#8124 29.99

Reg. \$34.99

#7005 29.99

Warm Morning broilmaster

Packaged Portable Gas Grills

Model 1000

Reg. \$291.95
249.95

LP Model Shown

Post Model Available

Sale Price **\$177.95** (Complete)

NAME _____
ADDRESS _____
CITY _____
PHONE _____
ZIP _____

COUPON

VALUABLE
HAVE DAD FILL IN THIS COUPON TO RESERVE DAD'S SNOW BLOWER FOR NEXT WINTER & SAVE

REG. 249.95
NOW 219.95

TOWN 'N' COUNTRY

Hardware & Fireplace

27740 FORD ROAD • GA 2-2750
3 1/2 BLOCKS W. OF INKSTER ROAD
OPEN DAILY • 9-8 Closed Sundays

Fish: They're

By LEM MESEE
Outdoors writer

Friend of mine thinks his wife is good looking. He also says he can get all the bass he wants on plastic worms out of Orchard Lake.

I don't see it that way—on any count. Now, maybe it's just as well for social order that his wife doesn't appeal to me and makes him very happy.

But Orchard Lake and the plastic worm are two other matters. The way I see it, what lakes and rivers produce fish for you and what baits you catch 'em on are very personal matters—as personal as your taste in a wife.

You get used to a lake over time and learn its good spots and its moods, just the same way to "grow accustomed to her face," in the words of the popular song.

CAMPERS PARADISE

LIVONIA -261-1100
2 Bkcs. E. of Middlebelt

Lengths from 16' to 28'. Empire, the hot seller in 1975 is even a better value in 1976. You really get your money's worth with an Empire Travel Trailer or Mini Motor Home.

PAWNEE

TRAVEL TRAILERS — MINI MOTOR HOMES

Distinctive is the word for this new line of Mini Motor Homes from Vesely Company with features found only in more expensive units.

where you find them

liniment on my arms, they get so sore from hauling in fish.

It's my spot on my lake, and my style of fishing. It took me a couple of seasons to find it. No point wandering out to Stony Creek or Belleville or Pine Lakes, although they may be good spots for you.

In the north country, my lure—mine, maybe not yours—is a spinner, doesn't matter whether it's a Mepps or Dardevil, Flatfish? Rapala? The aforementioned plastic worm? Give 'em to the Indians or keep 'em yourself.

I can drop that spinner next to a lily pad or stump the way Dan Boone could shoot out a squirrel's eye, and soon I'll have a pike on the line. That's in my spots, of course.

I'm not saying you should throw away this paper or all your sports magazines or turn off the TV when George Perrot know how to read me.

SUZUKI

STREET & DIRT BIKE

CLOSE OUT SALE

ANY ONE OF THESE MODELS FOR **\$595.00**

RV 125L
Huge Tires
RL 250L
TS 125L
TM 100L

RV 90M
TC 100M
TS 100M
TS 125M

FORD
NOW ON UNTIL JUNE 30, 1976
Closed Sunday

Open Daily 10-7
455-7300
CYCLE and SPORT, Inc.
41900 FORD ROAD, BETWEEN HAGGERTY & LILLEY, PLYMOUTH

Jimnies Rustics

Meadowcraft's award-winning best-seller. Designed for comfort and constructed of solid steel for a lifetime of beautiful durability. All-Weather—the all-time favorite.



Shop Now for Group Specials

Jimnies Rustics, one of Mid America's Largest outdoor patio specialists, is now featuring some of the finest brand names in casual furniture.

Such as: MEADOWCRAFT, FICKS REED, MEDALLION, VANDY CRAFT, TELESCOPE and FINKEL.

We also have the newest designs in wrought iron, aluminum, redwood and umbrellas.

LIVONIA
29500 W. 6 Mile
(Just West of Middlebelt) (N. of 15 Mile & Woodward)
Mon. & Fri. 9:30-9
Thurs. & Fri. 9:30-9
DAILY 9:30-5:30

BIRMINGHAM
211 Hamilton
(N. of 15 Mile & Woodward)
Mon. & Fri. 9:30-9
Thurs. & Fri. 9:30-9
DAILY 9:30-5:30

Easy Living...

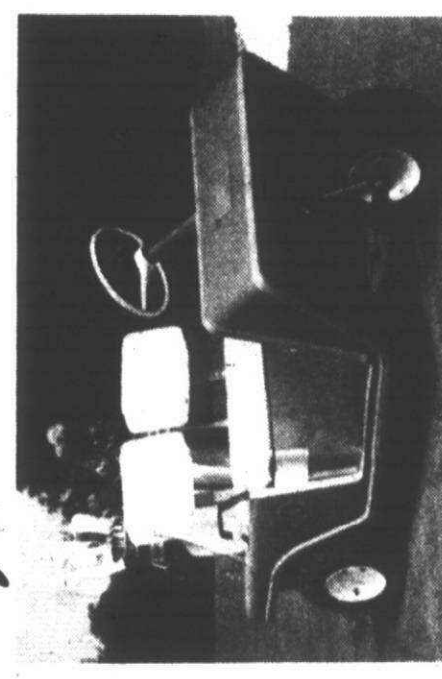

NEW & USED GOLF CARS...

E-Z-GO, CUSHMAN and Other Name Brands.
Over 200 to Choose From

ELECTRIC or GASOLINE

For Golf Courses, Estates and Commercial Transportation

\$295 And Up

Authorized E-Z-Go & Cushman dealer

GOLF CART DISTRIBUTORS

1980 W. Wide Track (U.S. 10)

Pontiac, Michigan (313) 338-0425
Mon.-Fri. 8:00-5:00 Sat. 8:00-1:00

BUY-CENTENNIAL SAVINGS

BUY a CUB CADET, get the mower FREE!



Quality.

You can tell by the way a Cub Cadet is built. Automotive-type frame and direct drive transmission with no chains to break or belts to slip.

You can tell by the quiet. With iso-mounts to cushion the engine. Extra layers of sound insulation. Plus a super-sized muffler.

You can also tell by features like the "Maintenance Minder"... a special check that tells when it's time for periodic maintenance. It's one more way we help keep your Cub Cadet like new long after others quit.

You can also tell by its traditional high resale value. Quality is your best reason to buy a new Cub Cadet. There'll never be a better time than right now.

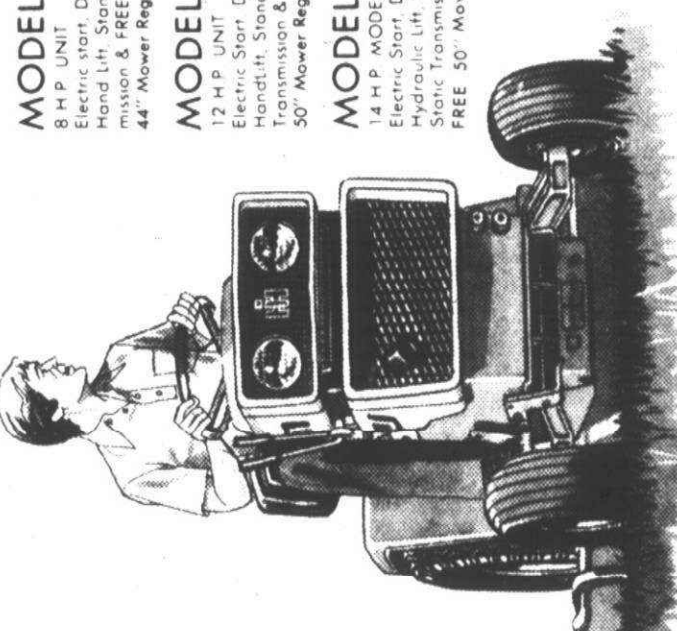

MODEL 800
8 H.P. UNIT
Electric Start, Deluxe Seat
Hand Lift, Standard Transmission & FREE 44" Mower Reg. \$1676
\$1595

MODEL 1200
12 H.P. UNIT
Electric Start, Deluxe Seat
Hand Lift, Standard Transmission & FREE 50" Mower Reg. \$1919
\$1875

MODEL 1450
14 H.P. MODEL
Electric Start, Deluxe Seat
Hydraulic Lift, Hydro Static Transmission with FREE 50" Mower Reg. \$2463
\$2395

MODEL 1000
10 H.P. UNIT
Electric Start, Deluxe Seat
Hand Lift, Standard Transmission & FREE 44" Mower Reg. \$1800
\$1750

MODEL 1250
12 H.P. UNIT
Electric Start, Deluxe Seat
Hand Lift, Hydro Static Transmission with FREE 50" Mower Reg. \$2161
\$2095

MODEL 1650
16 H.P. UNIT
Electric Start, Deluxe Seat
Hydraulic Lift, Hydro Static Transmission with FREE 50" Mower Reg. \$2600
\$2550

Free Mower Offer Expires June 30th

INTERNATIONAL HARVESTER CO.

We are here to serve you.

Any way you cut it.

Terms Available

31666 Eight Mile Road, Farmington
476-0960

CLIP AND SAVE WITH



VINYL GARD FOLDING FENCE (114)
18" x 8' LONG
\$147 Reg. \$2.25

GARDEN MASTER 1/2" 50' VINYL HOSE (115)
\$299 Reg. \$3.95

SAVE 78¢ WITH THIS COUPON

PRO

8' RAIN DRAIN (117) ATTACHES TO DOWNSPOUT
88¢ Reg. \$1.19

PISTOL GRIP HOSE NOZZLE (116)
99¢ Reg. \$1.98

SAVE 31¢ WITH THIS COUPON

PRO

ROSE & FLORAL DUST (119)
\$127 Reg. \$2.19

TOMATO & VEGETABLE DUST (118)
\$127 Reg. \$1.98

SAVE 92¢ WITH THIS COUPON

PRO

LADIES HOUSE & GARDEN GLOVES (121)
88¢ Reg. \$1.49

1/4" DRILL (120)
\$999 Reg. \$1.98

SAVE 61¢ WITH THIS COUPON

PRO

PROMART HOME CENTERS

PRO HARDWARE STORES

S & W PRO HARDWARE

875 Ann Arbor Road
Plymouth, Michigan Phone GL 3-1290

76 SU #2

SALE SUMMER VALUES

DINNER/CALL LIBERTY BELL (1)
\$976 Reg. \$14.98

Use inside or out. 8" x 6 1/2" weather resistant aluminum. Great sound!

SAVE \$5.22

20" 3-SPEED PORTABLE FAN (3)
\$1776 Reg. \$29.95

U.L. listed

CHARCOAL PEDESTAL HIBACHI (2)
\$1476 Reg. \$18.95

Heavy gauge steel body. 4 cooking positions and 2 adjustable drafts for perfect results.

SAVE \$41.9

SALE 9 DAYS ONLY

FLAG KIT (4)
\$2776 Reg. \$39.95

Full 15' in height. Eagle-topped pole designed for permanent outdoor use. Includes 3' x 5' flag, pole, and earth anchor

SAVE \$12.19

FLAG ONLY (5)
\$876 Reg. \$9.95

3' x 5' size

SAVE \$1.19

NEW! EARTH ANCHOR

REVOLUTIONARY Earth auger self taps itself into the ground. Cutting teeth dig hole for fast, easy installation.

NO DIGGING - NO MESS - JUST Screw it in ground

QUANTITIES ARE LIMITED

STRUCTO



Let PRO Help With Your Plumbing Projects!

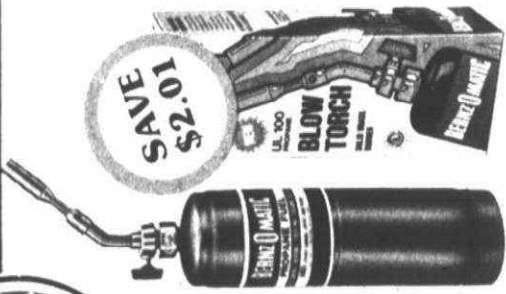

SAVE \$10.22
\$10.22

BERNZOMATIC

BERNZOMATIC TORCH KIT (205)
Propane torch kit has pencil burner with clog free filter. Fuel cylinder gives 15 hours burning time.
\$6.99 Reg. \$9.00

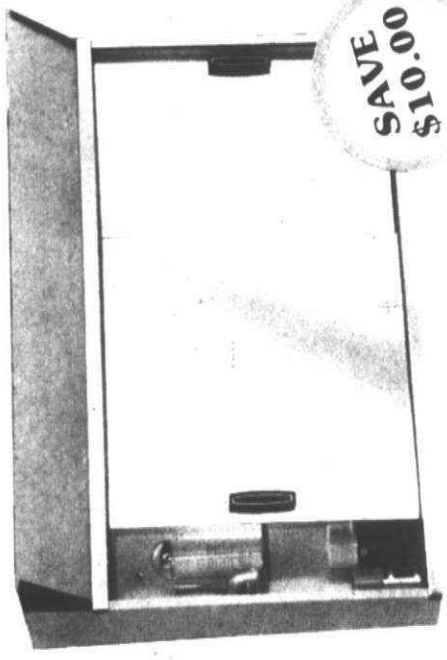

GLIDE-MIRROR MEDICINE CABINET
\$24.99

Surface mounted design. Incandescent light and diffuser.
Miami-Carey (207)
SAVE \$10.00
\$10.00

SURFACE MOUNTED MEDICINE CABINET (206)

\$11.99 Reg. \$15.99
Swing door cabinet with magnetic catch. Two shelves.
SAVE \$4.00
\$4.00

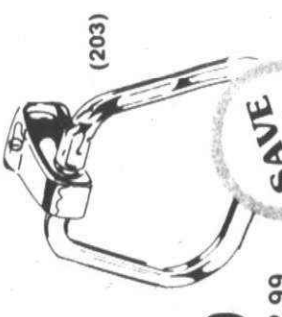

Miami-Carey
TOWEL RING (203)
Chrome Finish
\$2.29 Reg. \$2.99
SAVE \$70¢
\$70¢



Miami-Carey
24" TOWEL BAR (204)
Square, chrome finish
\$2.88 Reg. \$3.99
SAVE \$1.11
\$1.11

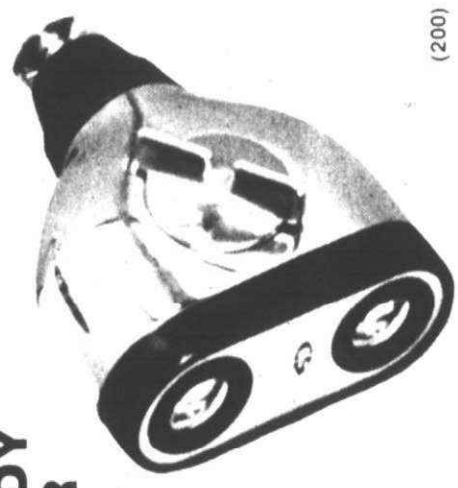

THE BODY SHAPER

Adjustable from needle to full rinse.

SAVE \$3.81
\$3.81

DOUBLE SPRAY ADJUSTABLE SHOWER (200)
\$7.88 Reg. \$11.75
chicago specialty MANUFACTURING COMPANY

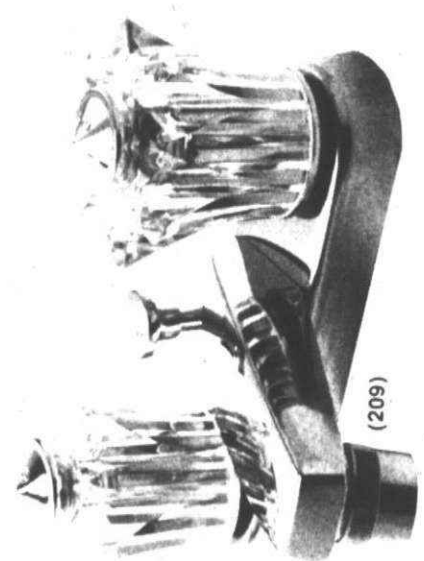

TWIN HANDLE CENTERSET FAUCET (209)
\$12.88



3oz. BATH TUB SILICONE CAULK (210)
SAVE 70¢
70¢

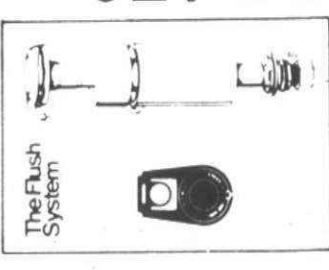

ECONOMY TANK REPAIR KIT (208)
\$4.99 Reg. \$8.20
Easy to use two piece toilet repair kit. 5-year warranty.
SAVE \$3.21
\$3.21

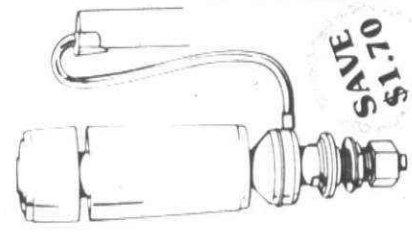

8" FLUSH SYSTEM BALLCOCK (201)
\$2.99 Reg. \$4.69
SAVE \$1.70
\$1.70

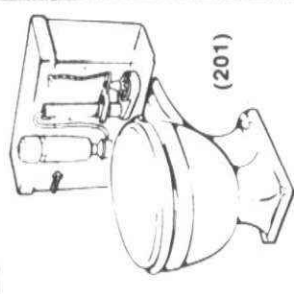

*List prices shown are suggested retail prices and do not reflect our everyday low prices. Due to market changes and other factors, actual prices may vary. We reserve the right to correct printing errors. Prices are subject to change without notice.

Copyright 1976—Cosgrave & Associates, Stamford, Conn. Printed in U.S.A.

PRO

Lock Up For Greater Security

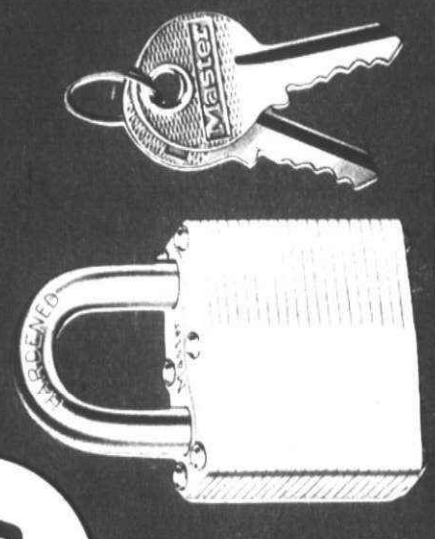

SAVE \$1.00
\$1.00

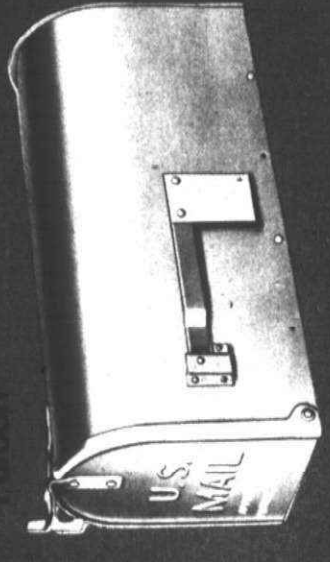

SAVE \$2.81
\$2.81

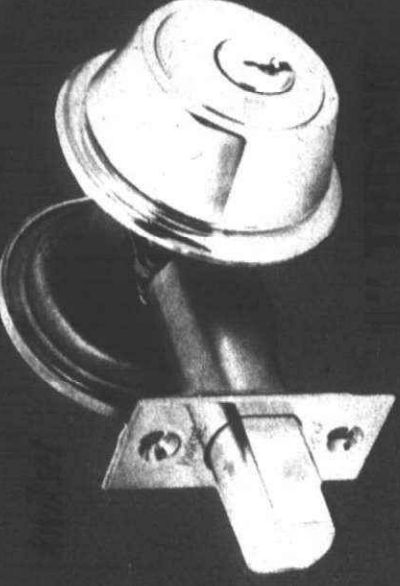

SAVE \$4.42
\$4.42

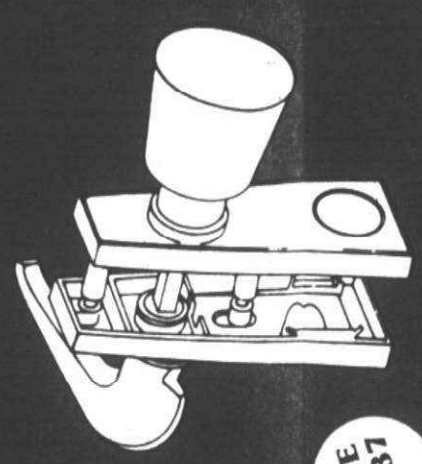

SAVE \$4.31
\$4.31



Double cylinder, jimmy-proof construction. Can be locked with key from inside or outside.
SUPER GUARD LOCK (245)
\$12.88 Reg. \$23.00
SAVE \$10.12
\$10.12



SAVE 50¢
50¢

LAMINATED STEEL PADLOCK (244)
\$9.99 Reg. \$14.99
SAVE 50¢
50¢



SAVE 70¢
70¢



SAVE 88¢
88¢

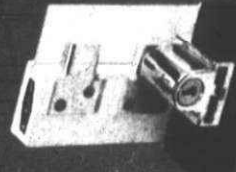

SAVE \$1.76
\$1.76



Everyone Can Be A Handyman At PRO!

ONE YEAR
No Questions Asked
Return Policy
See store for details.
This offer is limited to one
return per customer and
may be required to prove
purchase of product for
return.



3/8" DRILL KIT
IN TOTE CASE.

\$1999

(94)
Drill and carrying case, backing
pad, polishing bonnet, sand-
paper, grinder wheel with arbor
adaptor, and 4 steel bits.



2-SPEED
BLACK
AND
DECKER
JIG SAW

\$1599

(96) Model 7530
Loaded with power in two
speeds: slow for metal/
plastic, fast for wood.
Double Insulated.



1/4" CORDLESS
ELECTRIC
DRILL

Self contained
powerful drill that goes
where extension cords can't.
Rechargeable. U.L. listed.

\$1999

(93)

As seen advertised on TV Unfolds for hundreds of uses!

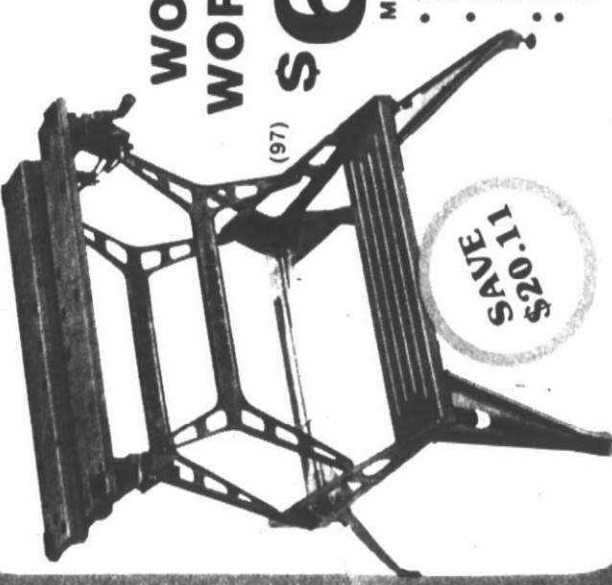

WORKMATE
WORKBENCH

\$6988

Reg.

Model 79-001 \$89.99

- Vise holds material up to 10"
- Adjustable levers on vice permits holding of objects different shaped objects
- Swivel grip pegs. Helps make do-it-yourself projects easier

SAVE
\$20.11

HEAVY DUTY
STAPLE GUN

\$999

(98)

Reg. \$16.95

WITH FREE
WIRING ATTACHMENT



SAVE
\$6.96



SURFORM FILE

\$449

(101)

Reg. \$5.10

Fast and easy on wood, soft
metals, plastics. Sheffield tool
steel blade.

SAVE
61¢



25' YELLOW
POWER TAPE
PLUS
FREE
CARPENTER'S
APRON

\$799

COMBINATION
VALUE \$11.45

SAVE
\$1.96

Lufkin



16' TAPE PLUS FREE APRON

(102A)

\$729

COMBINATION VALUE
REG. \$10.75



7 1/2" CIRCULAR SAW KIT

(95)

Comes in handy Toter Case

\$2999

Saw with rip guide, plywood
type blade, blade wrench all in
handy carrying case.

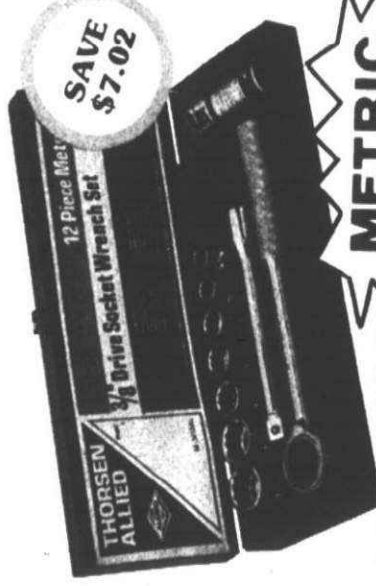

12 PIECE METRIC
3/8" SOCKET SET

\$988

Reg. \$16.90

Metric sockets for work on
foreign cars, bicycles.
Carries full-year guarantee.

SAVE
\$7.02

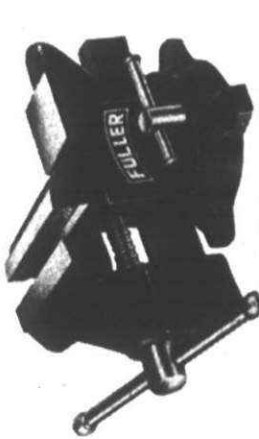

HOMEOWNERS
3 1/2" VISE

\$976

(100)

Reg. \$16.00

SAVE
\$6.24



Make PRO Your Hardware Headquarters!

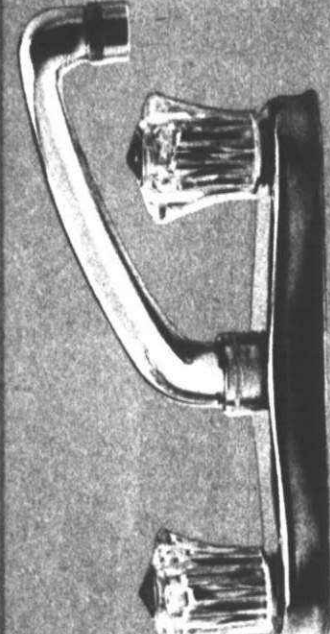

TWIN HANDLE
DECK FAUCET

\$1788

(220)

2" STEM
TYPE
BALL
CASTER

\$666

Reg. \$9.95

Polished brass.
Rolls smoothly
on carpets, tool

Bassick



SAVE
\$3.29

Also Available
2" PLATE
TYPE BALL
CASTER

(214)

Reg. \$9.95

DUCT-FREE RANGE HOOD

(219)
2-speed fan, fully enclosed. No airduct needed.



\$2888

Reg. \$42.00

Milmit-Carey

SAVE
\$13.12

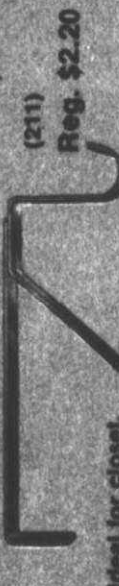

SHELF
& POLE
SUPPORT

99¢

Ideal for closet,
basement, or
garage!

(211)

Reg. \$2.20



CLOSET BAR

(212)

\$199

Adjustable
from 30"
to 48"

SAVE
\$1.66

CLOSET BAR **\$299**

(213) Adjustable from 48" to 72"

Reg. \$4.50

SHELF
STANDARD

(217)
Available in several
standard finishes.
36 inch length

\$129

Reg. \$1.62

SAVE
\$33¢

SHELF BRACKET

(216)
Available in several standard finishes
Holds 8 inch shelves

SAVE
\$30¢

\$59¢

Reg. \$.89

8" X 24"

MULTI-FINISH

(218) SHELF

\$129

Reg. \$1.96

SAVE
61¢

[illegible]

SAVE 36¢

Reg. \$4.75

Protect outdoor electrical outlets. Add an outdoor safety cap for weather protection.

**100-FOOT
FLAT
EXTENSION
CORD (30')**

\$3.38

Power Guarded
UL Listed

PRO

**HOUSEHOLD ALUMINUM
STEP LADDERS**

5 foot
\$16.88
Reg. \$24.95
(82)

6 foot
\$18.88
Reg. \$27.95

UL

WERNER

SAVE \$8.07

SAVE \$9.07

SAVE 15.07

SAVE 50¢

WITH THIS COUPON

MODEL HOME SPRAY PAINT

Many colors to choose from.

\$1.19

Reg. \$1.69

MODEL HOME SPRAY PAINT

PRIMO

SAVE 15.07

Package of
FOUR
GOLD NYLON (92)
PAINT BRUSHES
1 1/2" - 1" - 1 1/2" and 4"
99¢
Reg. \$2.19

**Turpentine, paint thinner, brush cleaner,
sandpaper, masking tape, drop
cloths . . . all available here!**



Go PRO For Home Fix Up Values!



twin handle
kitchen faucet



SAVE
\$10.07

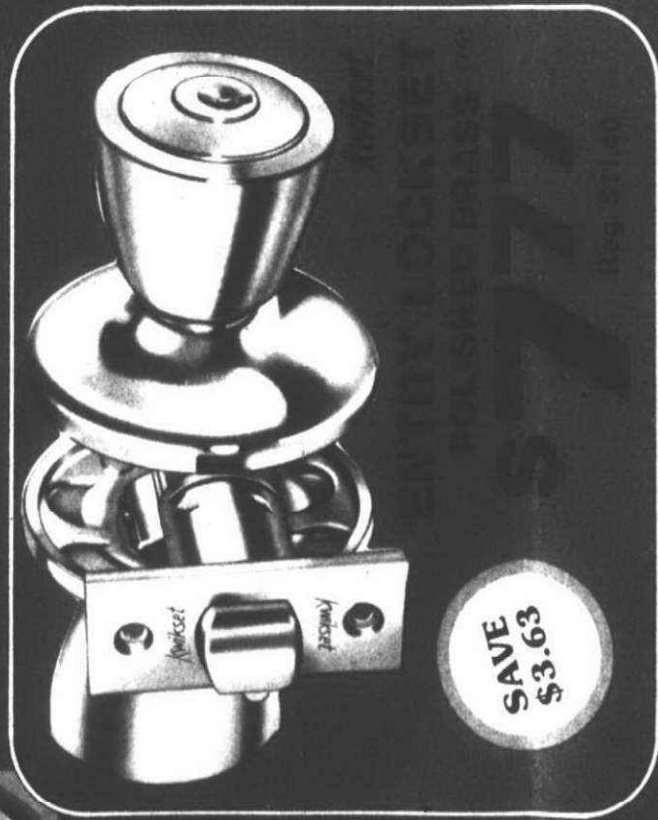

SAVE
\$3.63



SAVE
\$2.51

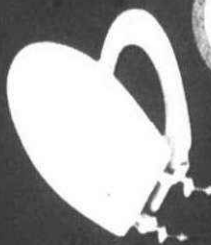

SAVE
\$2.01

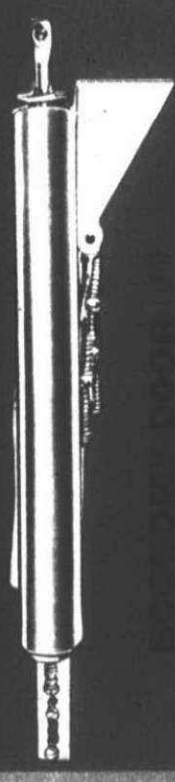

SAVE
\$2.87



SAVE
19¢

SAVE
36¢



PLASTIC
FLASHLIGHT 79¢
WITH THIS COUPON
Uses 2 "D" size cells.
Batteries not included.
REG. 99¢ without coupon

WITH THIS
COUPON

SAVE
20¢



PRO's Car Care and Repair Center!



SAVE
50¢



SAVE
\$2.07



SAVE
\$2.45



SAVE
80¢

BERNZONMATIC

NEW ...
DISPOSABLE
MULTI-
PURPOSE
FIRE
EXTINGUISHER
(240)



\$8.88
Reg. \$11.95

SAVE
\$3.07

UL and US Coast Guard
listed. Puts out fires
in seconds. For use
in boats, garages, etc.
32 ounce (2 lbs.)



SAVE
60¢



FIBERGLASS
REPAIR KIT
(237)

\$3.99
Reg. \$5.98

Makes auto body and
boat surface repairs easy.

SAVE
\$1.99

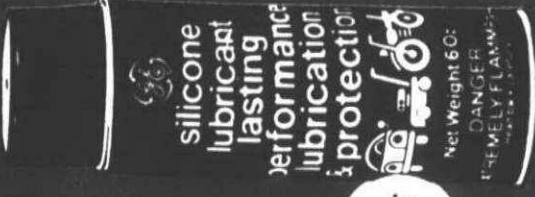

silicone
lubricant
lasting
performance
lubrication
protection

SAVE
50¢



silicone
penetrant
penetrates
and loosens
frozen nuts
and bolts

SAVE
60¢



E-POX-E RIBBON
(238)

\$1.29
REG. \$1.89

It's a filler, sealant,
and glue. Hundreds of
uses!

SAVE
60¢



SAVE
50¢

Spruce Up and Save With These PRO Lawn and Garden Specials



CORDLESS GRASS SHEAR
\$1288
 Reg. \$14.99
 Model 8280
 U.L. listed

SAVE \$2.11



VERTICAL GRASS SQUEEZE
\$388
 Reg. \$5.29

SAVE \$1.41



DISSTON CORDLESS GRASS SHEAR
\$1199
 Reg. \$13.99

SAVE \$2.00

Long-life, rechargeable batteries. Exclusive design gives more cutting power.

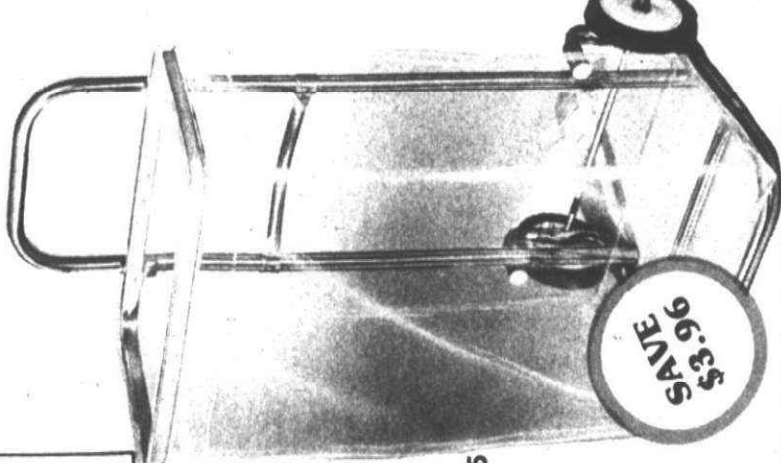

TOTE AND YARD KART
\$899
 Reg. \$12.95

SAVE \$3.96

For use as yard kart or in home laundry area.

B & D GUARANTEE
 All Black and Decker products will be replaced free of charge should they fail to operate. Just return to the store where purchased within 90 days.



WITH THIS COUPON

SAVE \$12.15



HEAVY DUTY GRASS & TRASH BAGS
\$167
 (box of 20)
 33"x40", 5 bushel, 33 gallon.

REG. WITHOUT COUPON 2.79



CORDLESS ELECTRIC WIDE TRACKER GRASS TRIMMER
\$6988
 Reg. \$79.99

SAVE \$10.11

Six high speed blades make trimming a breeze. Built-in charger and batteries give about 45 minutes running time.



(59) 13" DOUBLE EDGE SHRUB & HEDGE TRIMMER
\$1988
 Reg. \$24.99

SAVE \$5.11

Does the job others can't. 11.4" of scissor cutting bars are safe, all electric operation is easy.

SAVE \$5.00



DELUXE SHRUB & HEDGE TRIMMER
\$2999
 U.L. listed. Model 8114

Model 8114. 16" double edged blade cut with smooth continuous power. 3000 cutting strokes per minute.



VACUUM ROTARY GRASS CATCHER
 Model 8124

Free Grass Catcher with Purchase of Deluxe Hand Mower. SOLD SEPARATELY \$15.95

20" 3 1/2 HP DELUXE HAND MOWER
\$12750
 With ultra lift blades and side discharge chute. Convenient mounted throttle control.

Model 8205

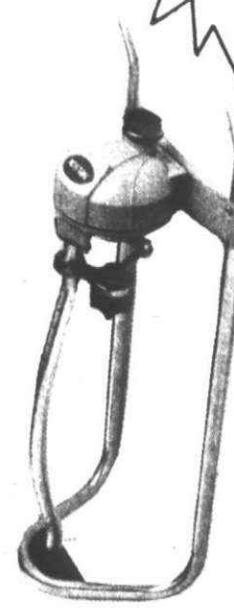

OSCILLATING SPRINKLER
 Reg. \$9.49

SAVE \$2.50

Covers 2400 square feet. 4 watering positions for choice of pattern.



22" 3 1/2 HP ROTARY LAWN MOWER
\$9950
 Powerful 3 1/2 H.P. engine. 22 inch cutting width plus side discharge steel deck. Wheel height adjustments - 1/4" to 3 1/2".



BETA-RAIN IMPACT SPRINKLER
 Reg. \$8.99

SAVE \$2.00

Water like a pro! Covers an 86 foot circle or part circle.



STEEL HOSE HANGER
88¢
 Reg. \$1.30

SAVE 42¢



5/8 inch 50 foot SOFT & SUPPLE HOSE
\$988
 Reg. \$14.95

SAVE \$5.07

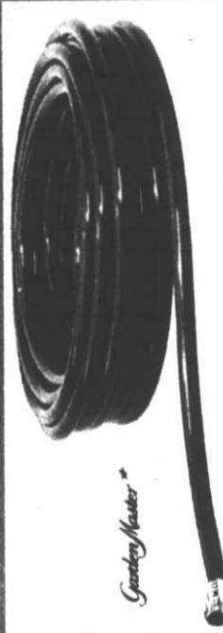

5/8" 50 FOOT VINYL HOSE
\$899
 Solid brass couplings.
 Reg. \$11.95

SAVE \$2.96

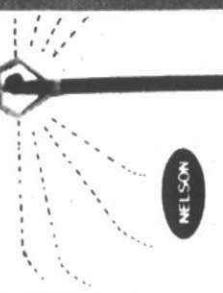

GARDEN WHIZ SPRINKLER
 (62) Adjustable, nonclogging head sprays 42" circle. Like the professionals.

SAVE \$2.96



TRIPLE TUBE SPRINKLER
\$488
 Reg. \$5.95

SAVE \$1.07

Assured water coverage with low pressure. Deep soaks, sprinkles gently and evenly. 50 foot length.