2-28-02

Canton Observer

Your hometown newspaper serving Canton for 27 years

Thursday, February 28, 2002 | www.observerandeccentric.com | 75¢

Volume 27 Number 68 | Canton, Michigan

©2002 HomeTown Communications Network™

CANTON PUBLIC LIBRARY

IN THE PAPER TODAY

OPINION

Authority: *How state lawmakers vote on a proposed airport authority could determine what kind of mark County Exec Ed McNamara and Gov. John Engler leave on the facility.*/**A6**

ARTS

Fine selection: *Viewers of this year's Michigan Fine Arts Competition probably will walk away shocked, but that's exactly what juror Nick Cave had in mind when he selected work for the upcoming exhibition.*/**B1**

AT HOME

Carved in wood: *Woodworkers from the metro-Detroit area are once again busily preparing for their upcoming showcase to benefit ill children, Wood 2002, March 10 at the Livonia Senior Center.*/**C1**

HOMETOWN LIFE

Watching you: *Images of local private investigators vary from the gumshoe with his feet up on a desk, smoking a cigar in a dreary office, to high-tech spies.*/**C5**

Reaching out: *New Hope Center for Grief Support, a Christian-based outreach center, is dedicated to helping people emotionally through the loss of a loved one.*/**C5**

INDEX

Apartments/**E6**
Arts/**B1**
At Home/**C1**
Automotive/**F3**
Classified/**E,F**
Classified Index/**E5**
Crossword/**E6**
Hometown Life/**C5**
Jobs/**E9**
Obituaries/**A5**
Cop Calls/**A2**
Real Estate/**E1**
Service Guide/**E11**
Sports/**D1**

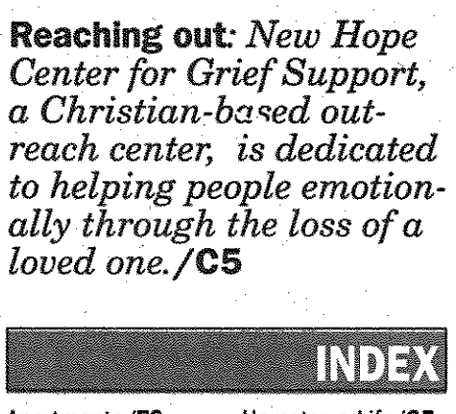

6 53174 10009 2

Golf course condos get final OK

Canton Township board members believe a 264-unit condominium development adjacent to the township-owned Fellows Creek Golf Course will be an asset to the Lotz-Palmer neighborhood.

BY JACK GLADDEN
STAFF WRITER
jgladden@oe.homecomm.net

The Links of Fellows Creek, a planned 40-acre condominium community near Fellows Creek Golf Course, cleared its final hurdle Tuesday night by getting approval from the Canton Township Board of Trustees.

The 264-unit project will be located west of Lotz and south of Palmer and will include 44 buildings of six units each.

It will be developed by Robertson Brothers Co. as a Planned Development District in a manner similar to properties near Pheasant Run Golf Course.

The development plans call for about nine acres of open space with landscaped common areas and a landscaped entrance at Lotz Road.

The property has had numerous owners over the years and has been looked at by various developers. But until Robertson Brothers came up with their proposal for the Links project, nothing came to fruition.

Because of the proximity of the golf course and wetlands in the area, the planning process has been a long and drawn out one. The Wiles Drain, which runs through the property, will be rerouted to preserve and enhance the natural habitat.

Doug Smith of Robertson Brothers told the board that as part of the development holes 7 and 8 of the golf course will be redesigned and replaced.

Please see **CONDOS, A2**

Cookie works on her leader-ship skills

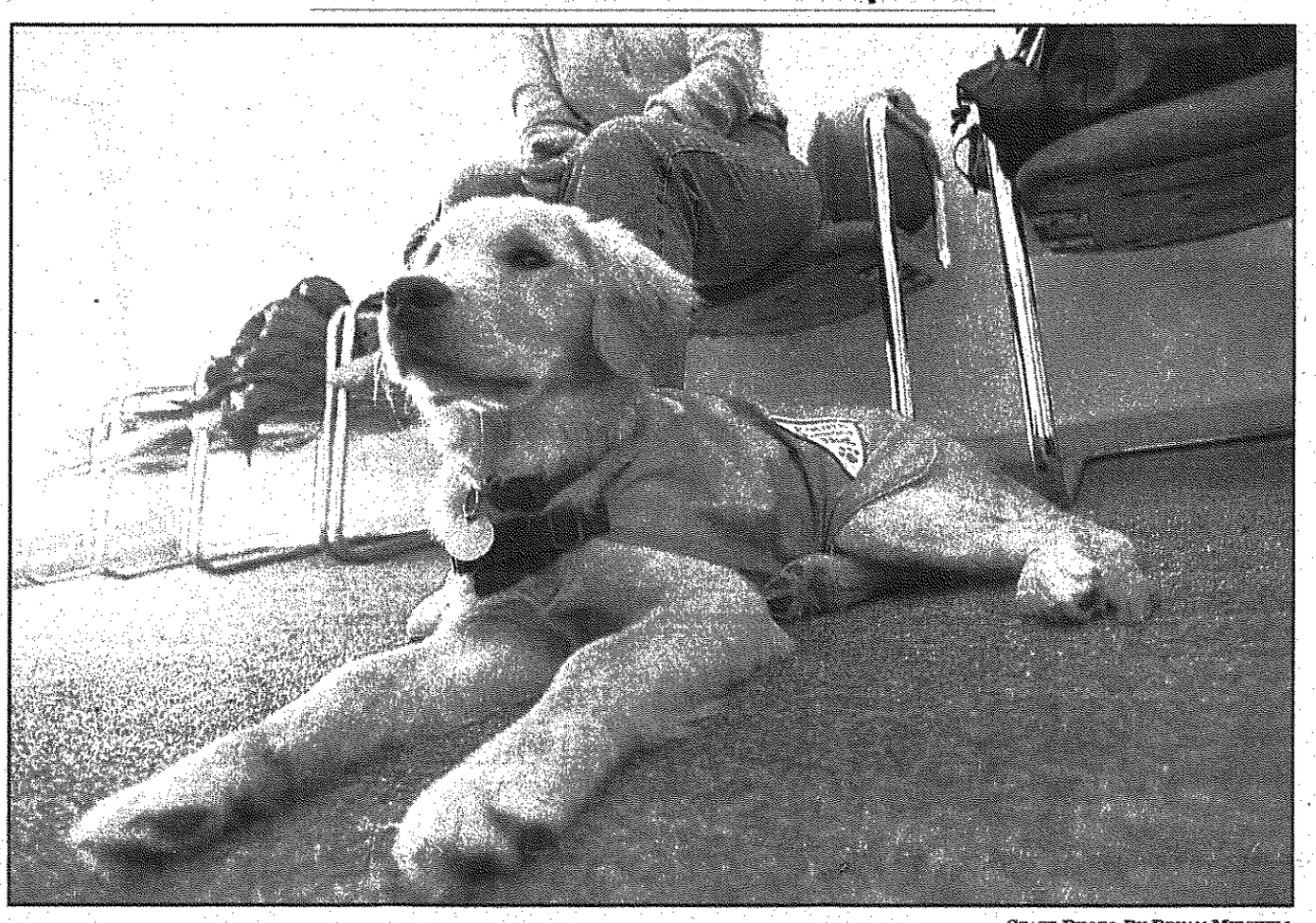

STAFF PHOTO BY BRYAN MITCHELL

No appointment necessary: *Cookie, a Golden Retriever and possibly a future leader dog loves relaxing at Michael Brackney's office. The Canton chiropractor has been bringing the puppy to the office – and other public places in the community – since the beginning of the year for socialization and to gain the "people skills" she needs before going to leader dog school in Rochester for training in November. Cookie is the second leader dog candidate Brackney has worked with.*

Planning board seat filled

BY JACK GLADDEN
STAFF WRITER
jgladden@oe.homecomm.net

Greg Demopoulos, an attorney and a 14-year-Canton resident, was appointed to the Canton Planning Commission Tuesday.

Demopoulos replaces Sue Dodson, who resigned from the commission last month after accepting a job as Chief Building Official for Westland. He will complete Dodson's term, which ends Dec. 31.

A general practice attorney with an office in Livonia, Demopoulos has been a member of Canton's Zoning Board of Appeals since 1989 and has been chairman of that board since 1995.

Township Supervisor Tom Yack, who named Demopoulos to the planning commission post with the approval of the board of trustees, said Demopoulos has always been professional in his approach and has been an asset to the ZBA.

"The ZBA is tough duty," Yack said. "You're usually saying no to people. What I like about him is he's calm, cool and collected in dealing with people."

Yack said the ZBA experience should

Please see **PLANNING, A2**

Scholarship is tribute to Sept. 11 victim

BY TEDD SCHNEIDER
STAFF WRITER
tschneider@oe.homecomm.net

CANTON COMMUNITY FOUNDATION

The Canton Community Foundation has added five new scholarship opportunities for local residents this year, including one set up by the family of Canton native Meredith Whalen, who was killed when the World Trade Center collapsed in the Sept. 11 terrorist attacks.

The Meredith L. Whalen Memorial Scholarship of $500 will be awarded to a female student from Canton or Plymouth majoring in business at any college or university.

"She was such an ambitious, success-oriented person. We're hoping to attract someone similar" for the scholarship, said Joan Noricks, foundation president.

Whalen, 23, worked as a financial analyst for Fred Alger Management Co., on the 93rd Floor of Tower One in the trade center. She was believed to be at her desk when the first hijacked plane hit the building.

Noricks said the scholarship came about from a personal connection and the family's wish to make a positive statement in the wake of the tragedy.

In addition to the family's donation, one of Whalen's former employers contributed and Canton Township added money collected locally following the attacks. Enough was raised so that the scholarship is now an endowment.

"This scholarship will be here forever. That's the legacy to Meredith," Noricks said.

The four other new scholarships are from the Canton Historical Society, Boyer's Meat Processing, Regal Construction and Wade-Trim Associates.

All four highlight the scholarship program's philosophy of awarding grants to non-traditional students or those in specific fields of study.

For example, a $500 scholarship from Regal Construction in Canton is designed for students studying construction management, in a skilled trade apprenticeship or other trade-related fields. It is open to students enrolled at vocational/trade schools or other appropriate institutions.

The Canton Historical Society/Robert Boyer Scholarship is for students majoring in history-related programs at Michigan colleges and universities. Noricks said someone studying art history or planning to be a history teacher would qualify.

"The goal is to be true to the desire of the donor but make it wide enough to attract a good field of applicants," Noricks said.

All told, 17 different scholarships and grants totaling $22,600 will be

Please see **TRIBUTE, A4**

Circumstance, then pomp

World War II veteran Charles Phillips finally gets his high school diploma

BY TONY BRUSCATO
STAFF WRITER
tbruscato@oe.homecomm.net

Two years ago, Charles Phillips was celebrating his granddaughter's high school graduation when he put on her cap and tassel.

"This is the closest I'll get to wearing these," he commented to family members.

Phillips, 77, quit Plymouth High School in 1943, during his junior year, to join the Marine Corps.

"Two of my friends and I went to see *The Shores of Tripoli* at the Penn Theatre and decided we would join the next day," remembers Phillips. "It was the thing to do at the time."

Phillips spent the next three years in the Marine Air Corps, transporting wounded soldiers and supplies throughout the South Pacific, flying to places like Iwo Jima and Okinawa.

After his military stint, Phillips took a job at Ford Motor Company, before eventually spending 38 years at the old Burroughs company in Plymouth Township (now Unisys) as a quality engineering analyst.

"I didn't really worry about not having a high school diploma when I got to Burroughs," said Phillips. "It was steady work, and the pay was pretty good. I gained a lot of experience from the college of hard knocks."

As time went on though, Phillips, now a Garden City resident, thought more and more about that high school diploma.

"In the latter years, the people I was working with all had college degrees," he said. "Here, I didn't even have a high school education and I was telling them what to do. You feel like a second-class citizen."

One day, while listening to the radio, his son, Ron, of Livonia, heard about a program called Operation Recognition, in which veterans who

Please see **DIPLOMA, A3**

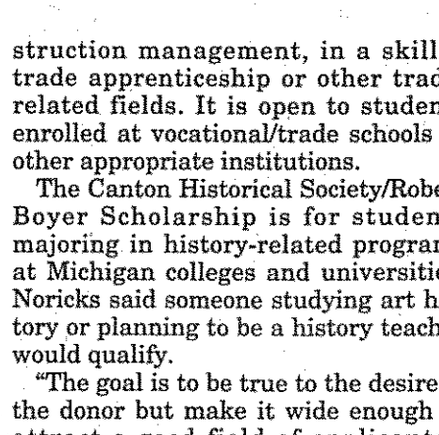

So proud: *Charles Phillips, left, of Garden City shows off his high school diploma he got with the help of his son, Ron of Livonia.*

Builder reports theft at home site

Another construction site was the victim of a thief or thieves over the weekend.

An employee of the company building a house in the 49000 block of Fifth Avenue told police workers left the site at 4:30 p.m. Friday, Feb. 22, and returned at 8 a.m. Monday, Feb. 25.

Someone had apparently entered the house through the attached garage a removed building materials and equipment from a front room.

Missing were four drywall benches, four extension planks, two industrial kerosene heaters and a lock and chain.

The total value of the merchandise was given as $2,630.

Theft from garage

A resident of the 400 block of North Lotz reported to police that he was in Florida from Jan. 12 until Feb. 20.

When he returned home the lock was missing from his detached garage and it had been broken into.

Missing items included a generator, two chain saws, a weed cutter, an edger, two grinders and a power drill.

The items were valued at more than $1,800.

Car break-in

A resident reported to police Monday that someone broke into her car while it was parked on the Canton High School staff parking lot.

The thief cut the connector wires to the passenger side turn signal and removed the signal.

The passenger side headlight was broken in the process.

– Jack Gladden

COP CALLS

CLARIFICATION

A story in the Feb. 10 Canton Observer incorrectly spelled the name of Ray Berta, one of the people working to restore the Penney Farmhouse on Joy Road. The story also should have listed Terry Penney as the son of Avery and Madeline Penney.

Condos from page A1

After the board's action, Supervisor Tom Yack told Smith he was pleased with the project.

"I think some of us never thought that the consolidation of properties in that area would ever take place," Yack said. "In some cases there were parcels there that were less than well maintained and were not an asset to the community at all. Adding condominiums there and actually being in control of the maintenance of the facility will really benefit the entire community."

In other action, the board approved the purchase of an electronic entrance sign for Victory Park, the former Canton Softball Center on Michigan Avenue.

Leisure Services Director Ann Conklin told the board the sign will be similar to the one in front of the township administration building on Canton Center.

She said the sign would allow Victory Park, which houses three separate facilities, to advertise events and activities at the center.

She said that while Arctic Edge and High Velocity, which have facilities in the park, will not contribute money toward the purchase of the $46,000 sign, the township is negotiating for an exchange of services.

She said she anticipates the township will receive "time" in each facility for community programs and events.

Planning from page A1

prove useful in working with the planning commission.

"I'm very pleased with the appointment by the board of trustees," Demopoulos said, "and I look forward to continuing working for the township of Canton and to help maintain its progress and development which has continued for many years.

"There's a lot of people who don't want to see certain kinds of development in Canton and we have to respect their point of view."

Among his community activities, Demopoulos is on the board of directors of the Canton Soccer Club and is tournament director. That's no small job. Last year, he said, the club drew 321 teams from Michigan and the Midwest for the annual tournament.

He also serves on the Recreation Advisory Commission, a group he says helps the township achieve its goals in recreation and leisure services.

The commission is made up of people from different parts of the township, representing various recreation and cultural areas.

"I'm kind of the soccer guy," he said.

He and his wife have two children, a son, 11, and a daughter, 8, both soccer players.

Former principal pleads no contest

BY TONY BRUSCATO
STAFF WRITER
tbruscato@oe.homecomm.net

Former Pioneer Middle School principal Tom Owens pleaded no contest to a charge of indecent exposure in connection with an Aug. 15 incident in Hines Park.

Jury selection was expected to begin Tuesday in 16th District Court in Livonia. However, the no-contest plea was presented to and accepted by Judge Robert Brzezinski. Sentencing is scheduled for March 18.

The plea comes more than a month after the Plymouth-Canton Board of Trustees approved a settlement with Owens, who had been suspended with pay since the incident. Under terms of the Jan. 22 agreement, Owens will be a consultant to the district through June 30, working on several Educational Services Department special projects. At that time, Owens will accept the buyout package being offered to administrators in the district.

However, unlike the nine other administrators who are receiving a $60,000 payout over eight years, district officials said Owens' deal will give him a "net present value" lump-sum payment of $42,500.

Owens, principal at Pioneer for five years, was arrested in the Levan Knoll area of Hines Park in Livonia for allegedly exposing himself to an undercover Wayne County sheriff's deputy.

His attorney, John Allen of Detroit, said earlier the financial settlement with the district was reached "because there were members of the Board of Education and Central Office Administration who did not want him to continue as an employee of the district."

CARRIER OF THE MONTH: *CANTON*

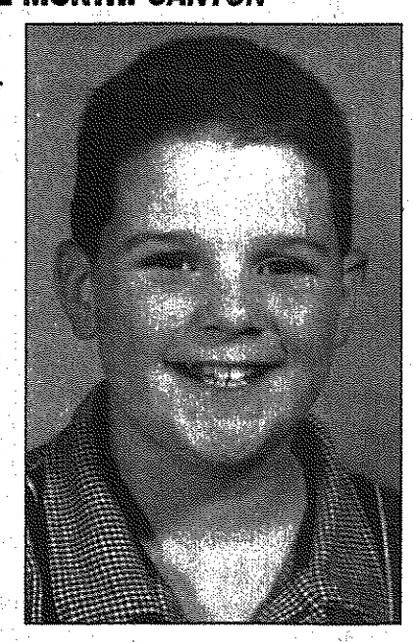

Colin Macleod

Colin Macleod, 12, is the Canton Observer's Carrier of the Month of February. The son of Colin and Mary Macleod, he has one sister, Allison 16.

A seventh-grader at Discovery Middle School, his favorite subjects are art, history and science. His plans include attending school to become a paleontologist. He enjoys skating, soccer, art, Legos, and video games. He has won numerous soccer awards.

What he likes the most about his route is the kind people he meets.

He feels being a carrier for the Observer Newspapers has taught him responsibility.

If you want to be a Canton Observer carrier, please call 734-591-0500

Got Hair?
Bio Age Has Solutions
Bio Age Clinic introduces...Medical hair removal for all skin types and hair colors. A unique approach to truly meeting your hair removal needs.
Program includes:
• Laser Hair Removal • Vaniqua Prescription Therapy
• Microwave Hair Removal (blonde, gray, red hair)
Bio Age
Aesthetic Laser & Skin Care Clinic
137 CadyCenter • Downtown Northville
248-449-2850
www.bioageclinics.com

Pick up Pastimes

NEIL ANCHILL
I'm Your
Neighborhood State Farm Agent
Call me for all your insurance needs.
Golden Gate Shopping Center
8557 N. Lilley Rd. ■ Canton
734-459-8810
Like a good neighbor, State Farm is there.®
State Farm Insurance Companies ■ Home Offices: Bloomington, Illinois
L1095688

SHURGARD OF CANTON SOUTH

Notice is hereby given that the entire contents of the following storage unit(s) will be sold to the highest bidder by way of open bid on: FRIDAY, MARCH 8th, 2002, at approximately 9:30 a.m. at Shurgard Storage Center 45229 Michigan Ave., Canton, MI 48188 (734) 398-5416

UNIT #1005 - HAROLD WILBURN- Misc. boxes: clothing; coolers.

UNIT #1011 - CECIL FRANCIS- Children's toys; tool box; household items; misc. boxes.

UNIT #4105 - LOIS BARNHILL- Couch and loveseat; misc. household items.

Publish: February 21 and 28, 2002

B1095742

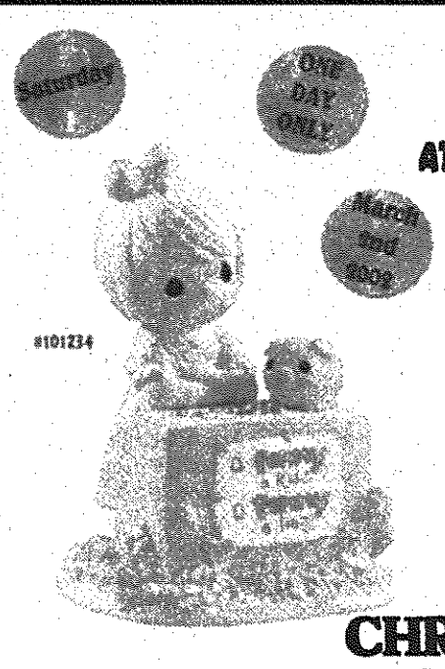
"A PENNY A KISS, A PENNY A HUG"
ATTEND AN EVENT THAT MAKES GOOD "CENTS"!
• Visit us on **SATURDAY, MARCH 2, 2002**, for your chance to purchase "A Penny A Kiss, A Penny A Hug". This figurine includes a real penny embedded in its base.
• *Precious Moments Collectors' Club Members* only 3 ways to receive your **FREE** *Club Exclusive* piggy bank (while supplies last)
With Precious Moments purchase of $25 or more
or
When you sign up for the *Precious Moments Collector's Club*
or
When you renew your current membership
CHRIS' HALLMARK
Southgate Shopping Center
Eureka & Trenton
Southgate
734-285-0522
Cherry Hill Marketplace, Merriman & Cherry Hill, Westland, 734-326-6520
Coventry Commons, Joy & Morton Taylor, Canton, 734-207-7776
Riverview Commons, Fort & Sibley, Riverview, 734-479-1120
Precious Moments by Enesco
L1096314

CANTON 6
Ford Rd 1Mile W. of I-275 (734) 844-FILM
$4.50 Family Twilight 4-6pm daily
$5.00 Kids all shows
$5.50 DAILY Matinees til 4pm & Seniors
$5.75 Students & Late Show Fri & Sat
$7.50 Evenings Mon - Thurs
No Passes
ALL SCREENS DIGITAL STEREO
Unlimited Free Drink & .25¢ Corn Refills
Deluxe Air Hockey Table
MOVIE GUIDE

Aaliyah
SHOWTIMES 2/24 - 2/28
QUEEN OF THE DAMNED (R)
12:20, 2:40, 4:50, 7:05, 9:20
JOHN Q (PG-13)
(SUN 11:35) 2:00, 4:25, 6:50, 9:15
CROSSROADS (PG-13)
(SUN 11:10) 1:15, 3:15, 5:15, 7:20, 9:30
RETURN TO NEVERLAND (G)
(SUN 11:00) 1:00, 3:00, 5:00, 6:45, 8:45
I AM SAM (PG-13) 9:00 PM
COLLATERAL DAMAGE (R)
12:00, 2:20, 4:40, 7:30, 9:45
SNOW DOGS (PG)
12:10, 2:30, 4:55, 7:00
COUPON
FREE 20oz. DRINK
with $1.50 (1/2 price) purchase of 46oz. bag of buttery popcorn
"DC" one per ad @ Canton 6
WWW.CANTON6.COM

Got Veins?
Bio Age Has Solutions
Bio Age Clinic introduces... a simple way to remove red & blue spider veins.
Program includes:
• Laser Vein Correction (No downtime)
• Sclerotherapy
Bio Age
Aesthetic Laser & Skin Care Clinic
137 CadyCenter • Downtown Northville
248-449-2850
www.bioageclinics.com

TAX PREPARATION
BarStone Financial Services LLC
41116 Five Mile Rd. ■ Plymouth, MI 48170
743.420.TAXX(8299)
Tax Deadline is approaching, Come to BarStone and have your return professionally prepared today by CPA's at reasonable prices:
• 1040 with a Schedule A (Itemized Deductions)starts at $75
• E-filing Available
• Year-round CPA on staff
Special Offer $10 off during the month of March 2002
The following products are also available:
• Mortgages: check-out our low rates!
• Accounting and Bookkeeping
• Accounting software implementation
DAVID H. STONIK CPA
L1097625

FREE COMMUNITY WORKSHOP on
FIBROMYALGIA
Natural Solutions to a Misunderstood Condition
Are you suffering from...
• Fatigue • Depression • Continued Aches and Pains • Sleeplessness*
Workshop Participants Will:
• Gain understanding of the causes of this syndrome
• Learn no-drug solutions
TUESDAY, MARCH 5, 7:00 P.M.
CANTON SUMMIT-ASH ROOM
46000 Summit Parkway (off Canton Center Rd., past Library)
Canton, MI 48188
Seating limited to the first 30 callers!
734.207.7770
*Guest Speakers-Dr. Monika Miko and Reliv Representative Karen Hartnett
L1097626

Biology required for BHS freshmen starting in fall

BY TEDD SCHNEIDER
STAFF WRITER
tschneider@oe.homecomm.net

■ VAN BUREN

Biology will be a required course for all Belleville High School ninth-graders beginning next fall.

Freshmen are currently offered a choice of biology or physical science to fulfill their first-year requirement.

The new requirement calls for ninth-graders to take either biology or college placement (CP) biology. In 10th grade, students would take either physical science, chemistry or CP chemistry.

The change, approved by the Van Buren Public Schools board Monday, is at least partly intended to boost MEAP scores for non college-bound students, said Raymond Gross, district director of instruction. "I think you could say that was one of the major reasons, but not necessarily the focus," Gross said.

"The science department looked at a number of factors."

Belleville science teachers surveyed area high schools, looking at both curriculum and objectives in those districts. They also wanted to more closely match the Van Buren curriculum to the district's Career Pathways initiative, which helps prepare general students for jobs, including those in science-related fields like health care.

The science department recommendation said adopting the change would "focus on the science education needs and interests of our general students in a way few other schools do."

The recommendation noted that 75 percent of the 122 BHS students who received the MEAP science endorsement in the class of 2000 (the last year for which statistics are available) took at least two years of CP science. The overall science endorsement rate was 31 percent of the 390-member senior class.

The board voted 6-0 to approve the change. Trustee David Peer was absent.

"Anything that makes scheduling simpler at the high school and allows students to take what they want to take is a good move," added Trustee Martha Toth.

The district will have to purchase new textbooks to accommodate the change at a cost of about $15,000, Gross said. The money had already been budgeted in the textbook fund, he said.

In other action Monday, the board:

■ Approved the resignation of Marian Niner, district director of business. Niner chose to leave for personal reasons after working with the administration for 2 1/2 years, said Louise Williamson, Van Buren personnel director. Williamson said the a consultant already working with the district will "handle those duties" until the job is posted and filled.

■ Revised its bylaws to reduce the number of board standing committees from seven to six, eliminating the support services committee. The language adopted by the board reiterates that no action can be taken at committee meetings, even if a majority of the board attends.

They love Hulsing

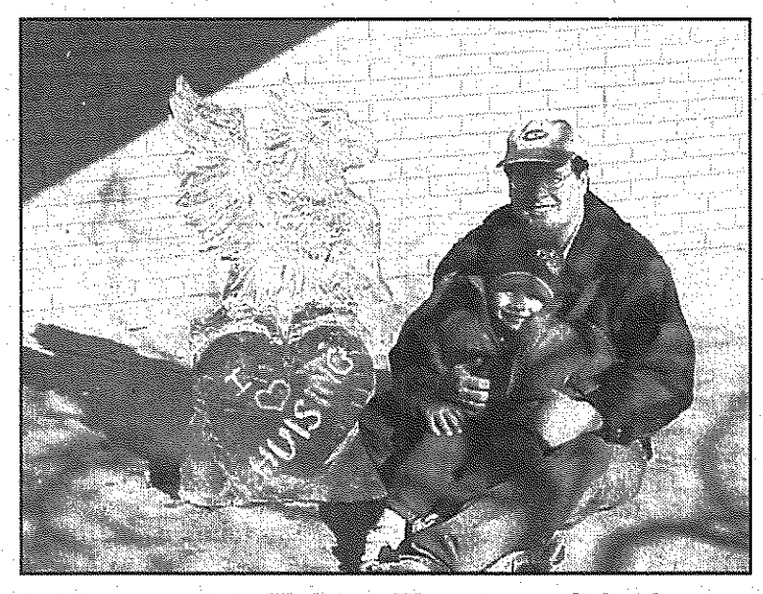

Getting hawkish: *Hulsing Elementary School parent Dana Leja and his son, Andrew, show off their Valentine's Day gift to the school, a special ice carving of the school's hawk mascot.*

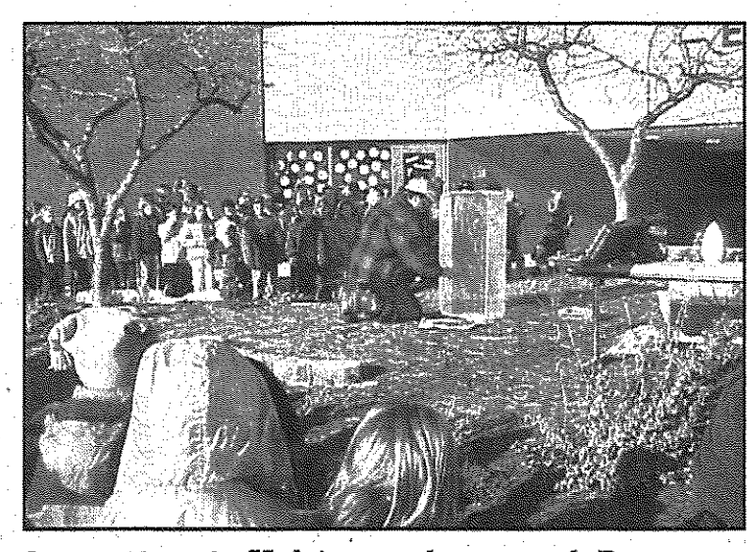

Carver at work: *Hulsing students watch Dana Leja carve his gift to the school. Leja also appeared as a carver at the Plymouth International Ice Sculpture Spectacular in January.*

Diploma *from page A1*

left high school to serve their country could get a diploma.

"My dad tried to take some classes at Wayne State to get his diploma, but with working and a family it just didn't work out," he said. "This was something I really wanted for him."

Ron did secure a diploma from the program, out of Placer County, Calif. But he took it a step further.

He found out about a bill in the Michigan legislature that would honor veterans the same way. Ron talked to several lawmakers, followed the bill as it worked its way through the House and Senate, and got his wish as it was finally signed by Gov. John Engler in December.

The next step was to get the diploma in time for his father's 77th birthday celebration scheduled for Feb. 24.

Ron Phillips convinced the Plymouth-Canton Board of Education to take up the issue at its Feb. 12 meeting. Trustees approved the policy to award diplomas to veterans, waived the second reading and adopted the resolution. The district, along with giving Phillips his diploma, tossed in the mortarboard and tassel.

The diploma was presented to the elder Phillips at his birthday celebration with his wife, three children, several of his 10 grandchildren, and his newborn great-grandchild on hand to watch.

"It took me a while to get it, 59 years," said Phillips. "I never thought I'd ever get one. It really was a surprise.

"Now that I have one, it gives me a little more pride and satisfaction," he said.

Norma, his wife of 53 years, couldn't believe what she had just witnessed.

■ Ron talked to several lawmakers, followed the bill as it worked its way through the House and Senate, and got his wish as it was finally signed by Gov. John Engler in December.

"It brought tears to my eyes," she said. "It was really touching. It's never too late to get a diploma."

His daughter, Lori McGuire of Garden City, believes veterans deserve to get their diplomas for serving their country.

"Even though he didn't talk about it much, I knew how important it was to him," she said. "He has more knowledge and wisdom than many people with college degrees. He's a very intelligent man. He just lacked the diploma to say so."

Phillips, despite not having his diploma, has always known the importance of getting an education.

"I stressed to my kids that if you don't get a good education, you'll end up running a punch press or something," he said.

"I know how important education is for him because he stressed it to me all the time," said Ron Phillips, who has both an MBA and a degree in industrial engineering. "There was no doubt I was going to school to get a good job."

Next on the agenda for Charles Phillips: Getting his college degree.

"I'm deciding where to go," he said with tongue-in-cheek, "Notre Dame or Michigan."

Observer Classifieds sell!
Cal 1-800-579-SELL

Merri-Seven Trains, Hobbies & Collectibles
Store-Wide Sale
5% - 50% off
Everything in the Store!* Sale Good Feb. 26 - Mar. 9
*$100 maximum discount per item, excludes some new Lionel and items already sale priced.
BUY • SELL TRADE
Trains of all gauges, expert repairs, construction supplies, wooden railways, plastic kits.
Hours: Tues.-Thrus. 11am - 7 pm; Fri. 11 am - 8 pm; Sat. 11 am - 6 pm
19155 Merriman at 7 Mile • Livonia
248-477-0550

BORDERS® OUTLET
BUY MORE, SAVE MORE!
Limited time only.
$5 off any $25 purchase
$10 off any $45 purchase
$15 off any $60 purchase
Save with the B.O.S.S. card. Ask for details.
Bloomfield • 2127 S. Telegraph Rd. • (248) 745-2929
Canton • 44610 Ford Road • (734) 254-0763
Clawson • 1203 W. 14 Mile Road • (248) 435-3089
Dearborn Heights • 26468 Ford Road • (313) 730-9223
Farmington • 33033 Grand River Road • (248) 442-6399
Royal Oak • 205 S. Main Street • (248) 399-0405
Sterling Heights • 33389 Van Dyke • (810) 795-2308
Troy • 835 E. Big Beaver Road • (248) 526-9732
Warren • 26035 Hoover • (810) 758-7072
Great Books. Great Prices.
Have you visited YOUR Borders Outlet lately?
PDF1096799

Carpet that fits your style. And your lifestyle.

The lush, soft style and decorator palette you've always wanted. The durability your lifestyle demands. We put it all together - in Wear-Dated II®.
WEAR-DATED® II CARPET
Fashion and Durability for Today's Lifestyle.
LEES FOR LIVING
Starting at... $1.99 sq. ft.
Installation Available
Fabulous selection of 40 colors to choose from 25-Year wear and stain warranty.
INDEPENDENT CARPET ONE
Family Owned & Operated Since 1944
1400 N. Wayne Road • Just N. of Cherry Hill • Westland • 734-729-6200
See carpet manufacturer's warranty for details. Wear-Dated® is a registered trademark of Solutia Inc. Solutia makes fibers not carpet.
L1097083

CANTON CONNECTION

Family nights at Summit

Summit on the Park is planning some special weekend activities for teens and families.

Teen Night, from 7:30-10 p.m. Friday, Feb. 22, will feature games, a DJ and other activities for $4 per person. Tickets are on sale at the front desk of the Summit.

Dive-in Family Movie Night, from 6:30-9 p.m. Saturday, Feb. 23, offers a twist on the drive-in movie concept. Guests will watch a new, age-appropriate movie on the screen while they float on tubes, rafts or lounge on deck at the Summit aquatic center.

The first 60 paid guests to arrive will receive tubes. Cost is $4 per person. Tickets are limited.

Call 394-5460 for information.

Lions want you

The Canton Lions Club, the fastest growing service club in Canton, is looking for new members.

Lions Club International is a worldwide organization dedicated to helping blind and deaf people.

The Canton Lions have several ongoing efforts in the area, and stress social opportunities for members as well.

The Canton Lions meet the second and fourth Monday of each month. The fourth Monday meeting is a dinner, social meeting featuring guest speakers.

The club has grown from about 20 members two years ago to 50 today. Bob Boyer is the president.

If you would like more information or would like to join the Canton Lions Club, call Boyer at (734) 495-1342 or Membership Chairman Pat Williams at (734) 358-4280.

School direction

Residents of the Plymouth-Canton Community Schools will have an opportunity to give the Board of Education input on what makes successful schools.

Trustees will listen to public comments on Saturday, March 9, from 9-11 a.m. at Discovery Middle School, located at 45083 Hanford in Canton. Board members will be listening to comments, but won't debate issues at this meeting.

Good as gold

The lifeguard staff at Summit on the Park has earned a Gold National Aquatic Safety Award for 2001 from Ellis & Associates, an aquatic risk management firm.

The award is given to facilities that exceed the stringent safety criteria measured in facility audits, administrative policies, incident reporting and in-service training.

This marks the sixth consecutive year that the Summit's aquatic staff has been recognized for exceeding safety certification.

Tribute

from page A1

awarded this spring. The majority are available to students living in either Plymouth or Canton. Four of the grants are reserved for Canton residents only.

Yazaki North America is continuing its $3,000, four-year renewable grant for students attending a Michigan school. Grants are awarded each year to one male and one female high school senior.

The deadline to apply for the scholarships is April 12.

Applications are available from the foundation office on Michigan Avenue at Sheldon Road, at the Plymouth and Canton libraries, the Canton Chamber of Commerce office, guidance counselors' offices at Salem and Canton High Schools and from local parochial schools.

Noricks said plans were underway this week to make the application form available on Canton Township's Web site, **www.canton-mi.us**

Scholarship opportunities

Here is the list of Canton Community Education Grants available for 2002. For individual scholarship requirements and other details, call the Canton Community Foundation, (734) 398-5000.

For Canton applicants only:

- **Canton Business and Professional Women** – $300 maximum, up to two available.
- **Canton Chamber of Commerce Grant** – $500, two available.
- **Canton Historical Society/Robert Boyer Scholarship** – $500, one available.
- **Yazaki North America, Inc. Grant** – $3,000 scholarship, renewable for four years, two available.

For Canton and Plymouth Applicants:

- **Boyer's Meat Processing, Inc. Scholarship** – $500, one available.
- **Canton Community Foundation/Eastern Michigan University Grant** – $500, four available.
- **Canton Community Foundation/Lawrence Technological University Grant** – $1,000, two available.
- **Canton Community Foundation/Schoolcraft College Grant** – $500, two available.
- **Canton Community Foundation/University of Michigan-Dearborn Grant** – $500, two available.
- **Denski Family Scholarship** – $500, one available.
- **Harold Rosin/Canton Community Foundation Grant** – $500, three available.
- **Kiwanis Club of Plymouth Canton Breakfast Grant** – $500, one available.
- **Penelope Hope Kiel Scholarship** – $500, one available.
- **President's Student Service Scholarship** – $1,000, three available.
- **Regal Construction, Inc. Scholarship** – $500, one available.
- **Wade-Trim Scholarship** – $1,000, one available.
- **Meredith L. Whalen Memorial Scholarship** – $500, one available.

Supervisor headlines Read Across America

In Washington D.C., they get Garth Brooks and the First Lady, Laura Bush. In Vero Beach, Fla., it's the L.A. Dodgers.

At the Canton Public Library, the headliner for the fifth annual Read Across America celebration will be township Supervisor Tom Yack.

Yack, local dentist (and library board member) Dr. James Gillig, and uniformed representatives of the Canton Police and Fire Departments have volunteered to read their favorite children's books aloud on Thursday, Feb. 28 as part of the nationwide reading motivation and awareness program, sponsored by the National Education Association (NEA).

From 7 p.m. until closing, the four guest readers will perform on the half-hour.

Children of all ages are welcome to attend. There is no charge, and advance registration is not required.

Although "Read Across America" is normally celebrated on March 2 (Dr. Seuss' birthday), this year's participants are being encouraged to celebrate on whatever day fits best with their calendar.

For more information on Read Across America at the Canton Public Library, contact the Children's Library at (734) 397-0999.

For further information on activities nationwide, visit the Web site at www.nea.org/readacross/

WAGENSCHUTZ LAWN SPRAYING

"The Lawn Specialist"

FREE ESTIMATES!

Seasonal and single application programs are available. We use a combination of liquid and granular fertilizer throughout the year.

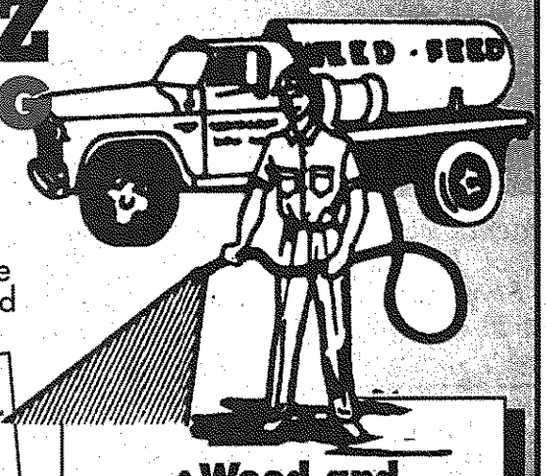

March	•Early Season Fertilizer
April	•Crabgrass Control & Fertilizer
May	•Weed Control & Fertilizer
June	•Granular Fertilizer
July	•Granular Fertilizer
August	•Granular Fertilizer
September	•Weed Control & Fertilizer
October	•Turf Builder Fertilizer

•Weed and Crabgrass Controls
•Liquid and Granular Fertilizers
•Insect and Disease Control
•Aeration

Family Owned Since 1956
734.425.8452 734.459.2877
Major Credit Cars Accepted
L1096692

Got The Blues?
Bio Age Has Solutions
Medical Light Therapy helps eliminate the effects of Seasonal Disorder, Jet Lag, Stress and restores natural energy levels.
Program includes:
• Full Spectrum Light & Color Therapy
• Dry Sauna Heat • Detoxification/Lymphatic Drainage
• Full Body Massage
Bio age
Aesthetic Laser & Skin Care Clinic
137 CadyCenter • Downtown Northville
248-449-2850
www.bioageclinics.com

PLYMOUTH COMMUNITY arts COUNCIL

PRESENTS
DENIM and Diamonds Dinner
SATURDAY, MARCH 2, 2002 ◎ 5:30 P.M. - MIDNIGHT
ST JOHN'S CONFERENCE CENTER
5 MILE and SHELDON
Live and Silent Auction with Music and Dancing
Featuring the fantastic musical talents of
The Raisin Pickers
(Sample their sound at www.raisinpicker.com)
$65 - PCAC Members ◎ $75 all others
Tables of 10 for a served dinner
Dress: From Western to formal wear and rhinestones to diamonds (your choice)
Plymouth Community Arts Council, 744 N. Sheldon Road (at Junction)
Food, Refreshments, Items for Bidding
FREE to those who have purchased tickets to Denim and Diamonds ◎ Others: $10
PLYMOUTH COMMUNITY arts COUNCIL
Limited seating, reservation deadline February 18
TICKETS: 734-416-4278
Major credit cards accepted
Print Sponsor: Observer Newspapers
1093110 L1096648

SOLID OAK
Now 50% Off
A MIDWEST TRADITION
with a 42" pedestal table. Has 1 - 18" leaf, 4 matching bow back chairs, and with a 10 year chair warranty.
5 PIECE SET
REG. $1399.00
SALE $699.00

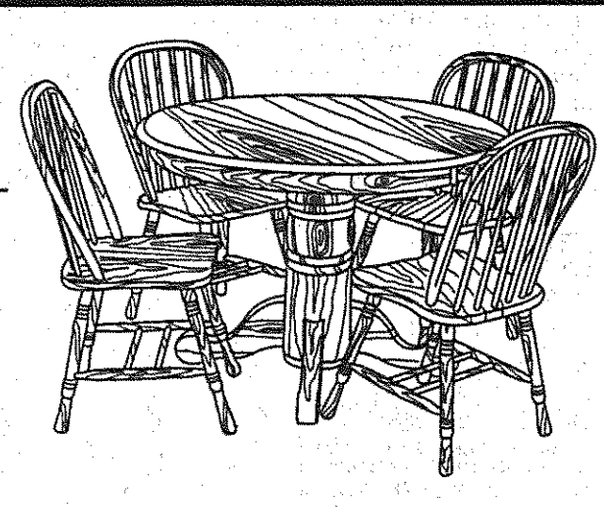

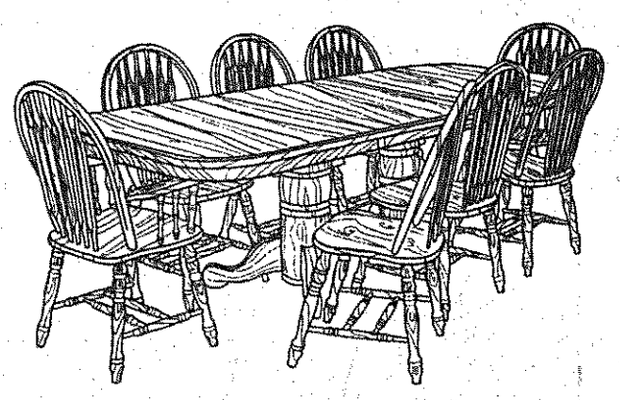

10 YEAR CHAIR WARRANTY

Timeless beauty... Enduring Value
with a 42x60 table, 2-12" self storing leaves, 6 large bow back side chairs.
7 PIECE SET
REG. $2399.00
SALE $1199.00

DO NOT PAY FOR ONE FULL YEAR!
NO DOWN PAYMENT - NO INTEREST _ NO PAYMENTS TILL 2002
$1000 MINIMUM PURCHASE WITH APPROVED CREDIT
Tenpenny's CHERRY & OAK FURNITURE
LIVONIA 32104 Plymouth 421-6070
SOUTH LYON 124 N. Lafayette 437-1590
HOWELL 2700 E. Grand River 546-7420
HOURS: 10-9 Daily: 12-5 Sunday
L1096309

OBITUARIES

WILLIAM P. KRAVEZ

Services for William Kravez, 55, of Canton, were held Feb. 26 at St. Thomas a'Becket Catholic Church with the Rev. C. Richard Kelly officiating.

Mr. Kravez was born May 15, 1946 in Detroit and died Feb. 23 in Canton. He was employed by Ford Motor Company. He was a veteran of the Vietnam war, serving in the U.S. Navy. He was a member of St. Thomas a'Becket Catholic Church.

He was preceded in death by his father, Constantine Kravez.

Survivors include wife, Christine E. Kravez of Canton; daughter, Jill M. (Wade) Holton of South Lyon; daughter, Tracy J. (Phillip) Franklin of Westland; son, Bill Jr. Kravez of Canton; mother, Olga Kravez of Troy; and sister, Joanna (Gerald) Bayer of Troy.

Memorial contributions may be made to Hospices of Henry Ford, Plymouth Office of Philanthropy, 1 Ford Place, Suite 5A, Detroit, MI 48202.

Arrangements made by Vermeulen Funeral Home.

JAMES (BUSTER) WALKER

Services for James Walker, 75, were held Feb. 23 at Frenchtown Missionary Baptist Church in Monroe.

Mr. Walker died Feb. 20. He was a proud deacon of Frenchtown Missionary Baptist Church.

Survivors include wife of 54 years, Lenore Walker; son, Gary (JoAnn) of Canton; son, Ron (Jill) Walker of St. Louis, Mo.; daughter, Sherry (Yale) Willoughby of Fort Meyers, Fla.; and daughter, Robin of Kalamazoo; 14 grandchildren; and 13 great-grandchildren; brother, Clarence Walker of Monroe; brother, Mack of Maynardville, Tenn; sister, Reba Daniels of New Tazewell, Tenn.; and sister, Hazel Kaiser of Maynardville, Tenn.

Memorial contributions may be made to the Kidney Foundation.

Arrangements made by McCabe Funeral Home Canton Chapel.

WILLIAM JAMES RORICK

Services for William James Rorick, 83, of Canton will be held March 1 at Good Hope Lutheran Church with the Rev. Lisa Raylene Barnes officiating. Burial will be at Acacia Park Cemetery, Beverly Hills, Mich.

Mr. Rorick was born Oct. 25, 1918 in Akron, Ohio and died Feb. 24 in Saline.

He was a retired milkman who worked for the Borden Dairy and Wilson Dairy Co. during his 25-year career.

Mr. Rorick came to the Westland community from Detroit in 1957, later moving to Canton Township. He was a member of Good Hope Lutheran Church for 40 years. At the church, he was an usher, member of the Prime Timers seniors group, blood drive coordinator, church council member, lay reader and bus driver.

Mr. Rorick served in the Navy during World War II.

He was also an avid sports fan, sometimes watching two events at the same time. He was an umpire for sandlot baseball and at the high school level for 40 years.

He was preceded in death by his wife, Irene, in 1986.

Survivors include two daughters, Barbara L. (Robert) Washenko of Canton; and Kathy S. (Glenn) Buss of Chelsea; and five grandchildren, David, Tim and Daniel Washenko; and Carrie and Jennifer Buss.

Memorial contributions may be made to Good Hope Lutheran Church, 28680 Cherry Hill, Garden City, MI 48135.

ROBERT JAMES BRADEN

Services for Robert Braden, 78, of Plymouth will be held March 1 at Plymouth First United Methodist Church with the Rev. Robert Selberg and the Rev. Deborah Leach officiating. Burial will be at United Memorial Gardens Cemetery in Superior Township.

Robert Braden

Mr. Braden was born June 17, 1923 in Bellefontaine, Ohio and died Feb. 25 in Plymouth. He lived in Michigan since the age of 12, with the exception of 12 years spent in Long Beach, Calif. Mr. Braden retired as a master barber in 1970 and embarked on a full-time career as a starting judge for harness races at several Michigan pari-mutual tracks, including Northville Downs, Hazel Park, Wolverine Raceways, Jackson and Saginaw and at county fairs in Ohio, Kentucky, and Indiana. He retired in 1988 and was highly respected by drivers, stewards and management.

Mr. Braden served in the Navy for four years during WWII in the Pacific Theater as a Pharmacist's Mate, Second Class. He was assigned largely to the island of Okinawa as part of a team attached to the Second Marine Division, special augmented Hospital Unit No. 8. He later attended The University of Notre Dame on the GI Bill where he earned a business degree.

Mr. Braden was a member of the Plymouth First United Methodist Church, Plymouth Elks Lodge No. 1780 and the Backus Masonic Lodge 55. He was a member of the United States Trotting Association and a Life Member of the Michigan Harness Horsemen's Association. He and Nancy were married for 22 years.

Survivors include wife, Nancy J. of Plymouth; sons, Michael (Ellen) Braden of White Lake, James (Anita) Braden of Belton, Mo., and Guy (Debbie) Braden of Niles; step-children, David Keith of Plymouth, Susan (Richard) Cook of Tucson, Ariz., Patricia (Rick) Byler of Jackson, and Barbara (Edward) Underwood of Kailua, Oahu, Hawaii; 13 grandchildren; one great-granddaughter; and brother, Gene (Janice) Braden of Elkhart, Ind.

Memorial contributions may be made to the Plymouth First United Methodist Church or Hospice of Washtenaw.

Arrangements made by Schrader-Howell Funeral Home.

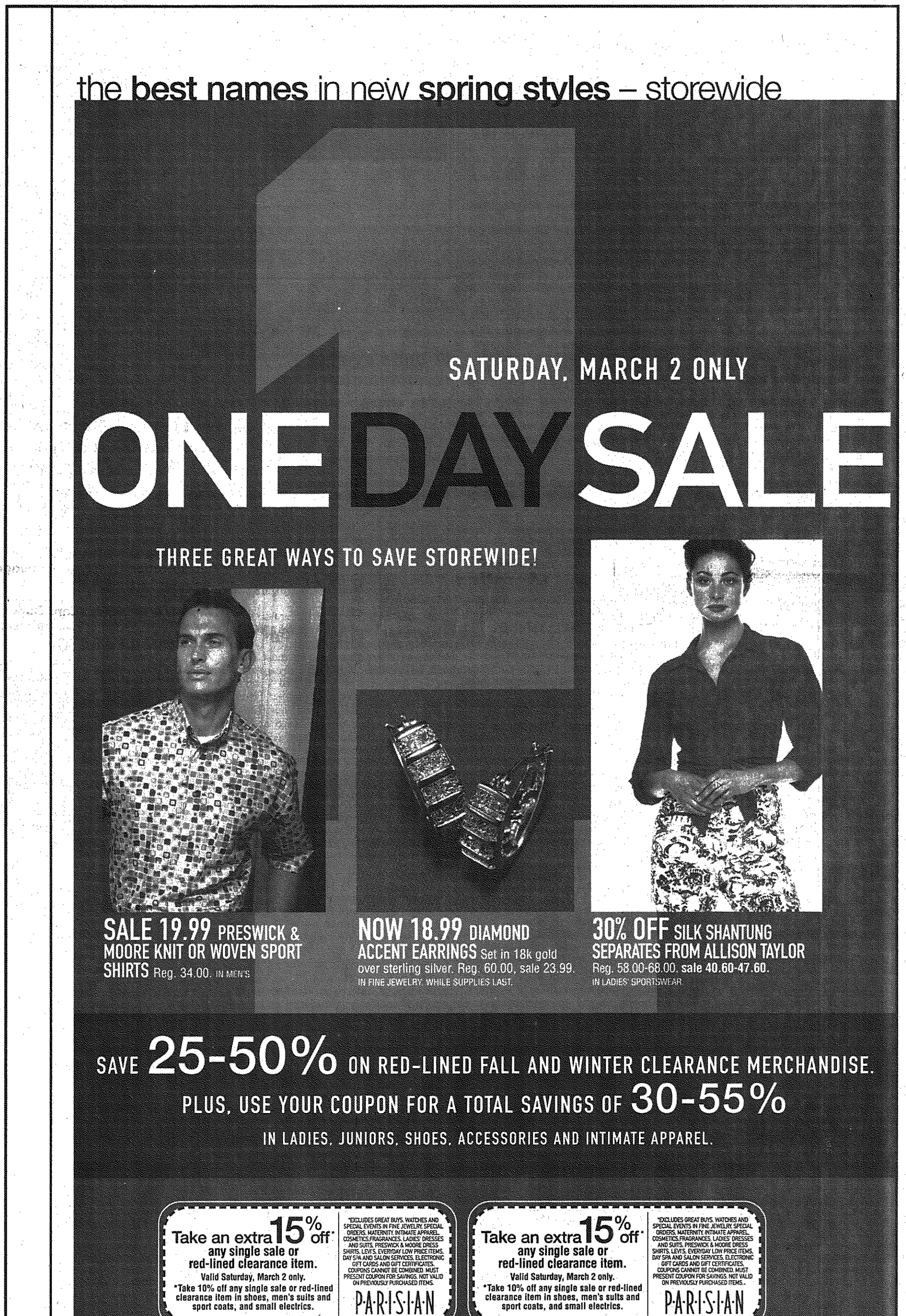

SUPER TOY SALE THAW
B1096805
DOLL HOSPITAL
SOLDIER SHOP
BRIO • PLAYMOBIL • THOMAS and More 20% - 50% Off
3947 W. 12 Mile Rd.
Berkley (248) 543-3115
Mon.-Sat. 10-5:30 Fri. 10-8
Ends 3/2/02. In-stock items. Cannot combine with any other promotion

THINKING ABOUT A NEW FURNACE
LENNOX
FREE ESTIMATES
(734)525-1930
UNITED TEMPERATURE
8919 MIDDLEBELT • LIVONIA
L 1080181

WANTED
ALL OLD TOY TRAINS, SLOT CARS
and
PRE-1970 TOYS
Call...Merri-Seven Trains, Hobbies & Collectibles
248-477-0550
Tuesday- Saturday

Canton Observer

Part of HomeTown Communications Network™

Tedd Schneider COMMUNITY EDITOR
Hugh Gallagher MANAGING EDITOR
Susan Rosiek PUBLISHER
Dick Brady VP/General Manager
Jeanne Towar VP. EDITORIAL
Dick Aginian PRESIDENT
Philip Power CHAIRMAN OF THE BOARD

Our fundamental purposes are to enhance the lives of our readers, nurture the hometowns we serve and contribute to the business success of our customers.

Water, sewer issues hold key to township's future

They're not the most exciting topics, that's for sure.

But there's a reason stories about water and sewer issues have graced our last two front pages. Taken together, they are perhaps the biggest factor in determining the future pace of development in most communities.

Piping in an adequate water supply (both water quality and pressure) and maintaining good storm drainage can play a bigger role than even zoning or roads. Doubters need only look west, where the lack of sewer lines in Van Buren and Salem townships has held developers at bay for years. We note that's changing though, with proposals for industrial/office development on the local agenda in both townships.

In Canton, the water issue boils down to how best to handle extension of the water main underneath Napier Road in the township's northwest neighborhood. The extension is needed because some residents have had problems with wells. It's partially a health and safety issue, said Tom Casari, township engineer.

But some residents are concerned that placement of the new pipe, on the east side of the road, will adversely affect flora and trees that help give Napier its Natural Beauty Road designation. "We say put it in the center of the road," said Cheryl Suppnick of the Northwest Canton Homeowners Association.

Casari countered that Wayne County typically won't allow a water line down the middle of a roadway. Repairing a break could "pretty much destroy" the road, he added.

A public meeting was scheduled for earlier this week to discuss the project.

The sewer question is more nebulous. Given the building boom of the last 30 years, how can township officials ensure adequate capacity in coming decades? The Canton Planning Commission held a study session on the issue earlier this month. An earlier generation of township planners missed badly when they guessed southwest Canton would remain mostly rural agricultural. Although answers on both issues are difficult to come by, we give local officials credit for addressing them in advance, with public input. A satisfactory resolution requires at least that much.

May relay doubles as fun event for a good cause

It's a relay that requires virtually no athletic skill whatsoever. Mostly, the ability to walk around a short track once or twice an hour and then have a really good time.

We're talking about the fourth annual Canton Relay for Life. The 24-hour walk-a-thon is a benefit for the American Cancer Society. It has become one of the most successful fund-raisers in Canton over its short history.

A kickoff rally for this spring's relay will be held 6 p.m. Thursday, March 7, at Summit on the Park. The event itself is planned for May 18-19 in Heritage Park. It features plenty of food, activities and entertainment around the clock.

At the kickoff rally, organizers will explain the logistics of the relay and hand out team applications for interested participants. Teams are typically made up of people who live or work in the area. Local companies and civic organizations, schools and community groups – anyone can join in. "It's a fund-raiser, but I don't like to call it that," said Debbie Zevalkink, community chairwoman for the event. "I think it's more about a community coming together to celebrate those who have survived cancer and also to remember those who did not."

One of the most moving parts of the relay is a candlelight memorial vigil at sunset. There is also a special, survivor's walk.

Last year's event raised $150,000 for the ACS, three times more than the first Canton relay collected in 1999.

If nothing else, Relay for Life is a great excuse to get out and enjoy some long-awaiting spring weather. For more information, call Zevalkink at (734) 394-5185.

Airport authority deal is the right direction

Wayne County commissioners are steamed. A deal has been worked out between Gov. John Engler and Wayne County Executive Ed McNamara to turn over control of the county's two airports – Detroit Metro and Willow Run – to an independent authority, pending legislative approval.

The state Senate Wednesday approved a bill to implement the authority. Now it goes to the House.

The commission wasn't consulted. They wouldn't have been happy if they were. Under the proposal the county executive will appoint four of the seven members of the authority, the governor two and the commission just one.

On Thursday, the commission voted 11-0 to oppose the new commission and some of their allies in the state Legislature have vowed to work on getting more board appointments for the commission. In other words, it's politics as usual for the county airports. But in this case, politics has really made strange bedfellows.

The state's top Republican and the state's most powerful Democrat have agreed on a package. Meanwhile, the predominantly Democrat commission has been left out in the cold.

We always have questions about government policies that develop behind closed doors. We understand the intended imbalance in county government that weighs power in the county executive's favor, but we worry when there is so little communication between an executive and the commission.

The commissioners' complaints about the process are well taken. They also have strong arguments about the accountability of elected officials as opposed to appointed officials.

Still, the proposal has much to recommend. It answers many of the complaints about no-bid contracts, cronyism and lack of appropriate oversight. The seven-member board would have a three-member audit committee to review airport financial activities. The authority would be required to use competitive bidding and adopt policies on conflicts of interest. The authority would operate under the state's open meetings and sunshine laws. And, most importantly, the authority keeps power in the county and short circuits a state takeover of the airports.

In the face of criticism that they hadn't provided proper oversight on airport contracts, the county commission last year implemented new procedures on approving contracts. McNamara said this was his major motivation for agreeing to an authority. He said the commission's procedures are too restrictive and cumbersome.

From McNamara's view, the authority provides more flexibility than the county commission. Gov. Engler sees the authority providing more reliable oversight while also giving the state some stake in the airports' operations.

If the proposal wins two-thirds approval in the Legislature it will go into effect immediately, giving lameducks Engler and McNamara an opportunity to leave their mark on the new authority. Some argue that perhaps it would be better for the bill to pass by a simple majority, in which case the authority would be appointed next year, after they leave office. This is what the county commission is lobbying the legislature to do.

While we have reservations about some aspects of the plan, such as giving the executive a majority of appointees, the problems at the airports need to be addressed now. We believe the public scrutiny that the airports have been under recently will be a strong incentive for Engler and McNamara to make qualified choices.

We regret the manner in which the authority plan was developed. But we believe that this effort by two strong-willed politicians to work out an honest compromise is the right direction to go.

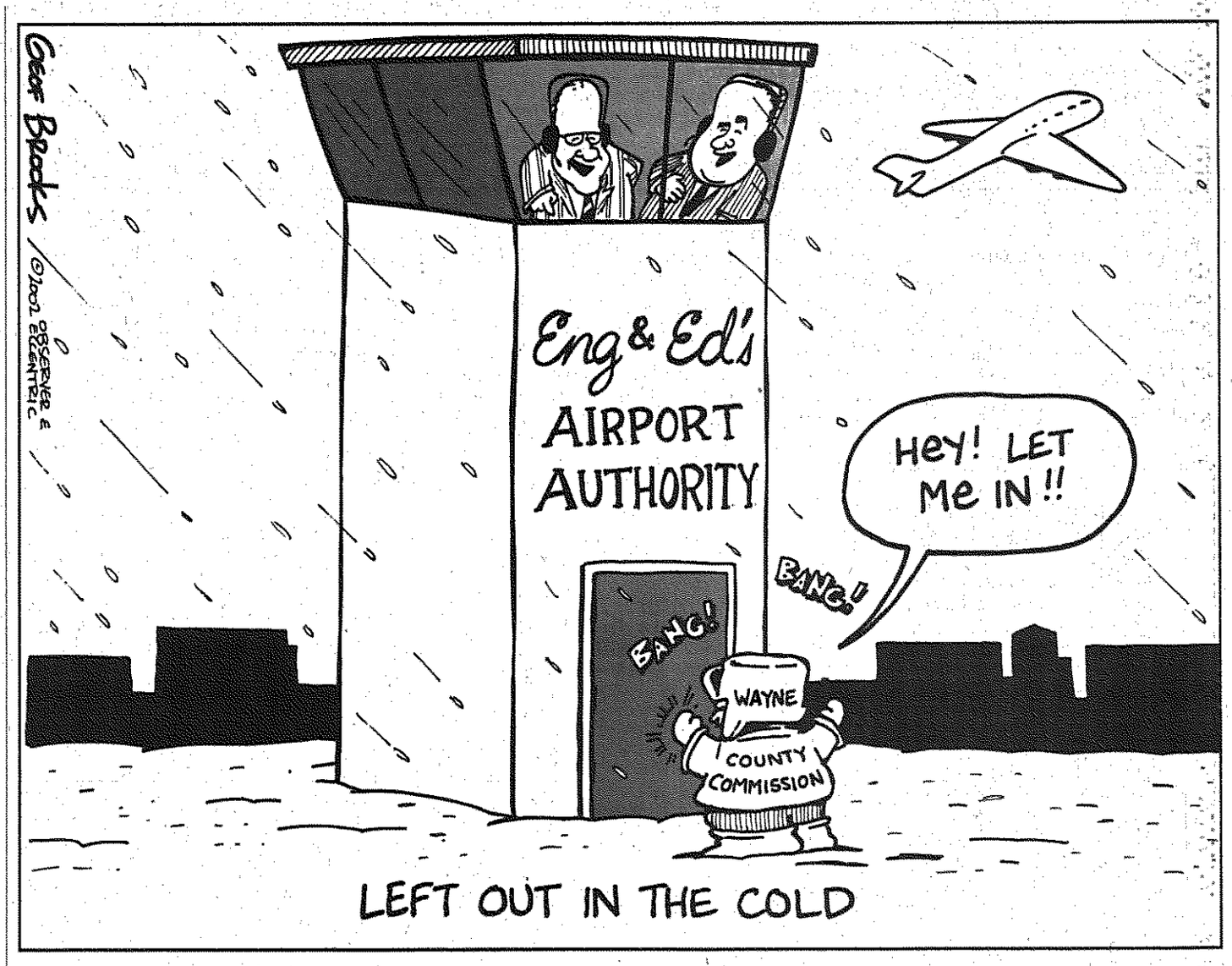

LETTERS

Unite against discrimination

I am writing in response to all the criticism toward the two teachers who support and want to educate the youth about being who they are, not who their parents and society want them to be.

The issue of homosexuality has become more and more pressing over the last five years. Members of the gay community are pushing for supportive legislation, equality in the work place, safety in schools, and the right to be heard. As a result of that we have a new wave of homophobia that has been offset by the recent uprising in gay activism.

My platform issue is that of today's homosexual and questioning youth mainly at the high school level. The teen years are possibly the most difficult in a person's life and are complicated even more when the teen is caught in an identity crisis. These young people are scared, confused, feeling alone and unsupported or bad. They need a forum for expression and a network of support and protection. They shouldn't have to hide in the closet until they are adults. Every gay, bi, trans-gender or curious student should be able to walk down the hall without fear of being harassed or even killed.

The way to do this is through the education system itself. The solution that is tentatively being opened around the country is called a GSA or Gay Straight Alliance. This is an organization in schools involving straight and LGBT students as well as the entire student body and school district which promotes education to the students and faculty, drives for safety in the school and community, as well as providing a secure environment for alternative lifestyle students and sympathizers thereof.

Most of the problems associated with gay bashing and hate crimes or homophobia are the results of mis-education, ignorance, stereotypes, and superstition. Education both in the classroom and the community including mandatory elements in the curriculum can help to decrease the amount of blind hate that now runs rampant in our education system.

We need training for our teachers (some of this is already in progress in some but not many schools) to handle situations involving sexuality issues. We need, for the time being, stricter and more rapid consequences for hate crimes and harassment/bashing. We need legislation to protect alternative lifestyle people from discrimination and hate crimes. But most of all, we need unity. We need a system to bring us all together for a common purpose, and that purpose is to be heard.

Through the GSA, students are given a voice, and a say in their role in the educational system. Now is the time for the GSA to become part of every high school, for the youth of our gay community to come out of the closet without fear, to stand up and take control of their lives, to live without fear and with a whole self-concept, to stand up and say they demand justice and it will be given to them! It is the time that we all unite and break down the doors to city hall, to the school board, to the White House and demand the rights Americans deserve. If all of us work together for this common purpose and others, we cannot be denied.

For the record, I am not homosexual, but I support every human –not based on race, creed, color, religion or sexuality.

Bernadette Bourgeois
Canton

Editorial off base

The Canton Observer editorial from Feb. 21 titled "Yack can send message with commission choice" could/should be taken one of two ways.

Certainly the title of the article could be interpreted as an objective observation. However, in the first paragraph, the writers allude to their personal slant by stating: "The Observer strongly urges Canton Supervisor Tom Yack to appoint a member of the township's minority population to fill the current vacancy on the planning commission. We don't believe in racial quotas, but ....."

Ah, yes. That famous three letter word – "but."

I have a question and a simple solution to this situation. To the question first. If publicly browbeating Mr. Yack with ink into hiring a minority candidate to fill the vacancy isn't setting a quota, then what is?

And to the solution? Lets' try something novel for a change; how about filling the vacant position on the planning commission with someone who is QUALIFIED. Be they man or woman, Caucasian or not, the best person for the position should be appointed.

I find the Observer's actions with their attempt at browbeating Tom Yack into making a decision based on political correctness instead of prudent management abhorrent. Your editors should be ashamed, but I doubt that they are, as such social engineering has no boundaries in shame or lack thereof.

Frank Finch
Canton

Questions for district

As many of you have probably heard, it looks like Gov. John Engler has put together a budget that will keep the $200 per-pupil increase for 2002-03. This is truly good news for our school district. While this news is good, there are still many things to be concerned about relative to the financing of our school district.

Here are some of the facts for the 2002-03 financial projections as presented by the Plymouth-Canton schools:

To help make the budget projections appear less negative, the most recent projections presented by the district removed any plans for employee raises during the next three years. It seems unlikely that we can "retain the best staff," as our long-range plan intends, if we cannot make any plans for employee raises. When questioned about this at a recent board meeting, Superintendent Kathleen Booher indicated that this lack of planning for employee raises would give them "more reason to get the RESA millage passed this August."

This brings in to focus yet another reason for concern, the RESA millage increase being voted on this August. This 1.5 mil increase is being voted on, countywide, to provide our county school district with increased funding. If this increase is passed, it will result in approximately $6 million being raised in our district, with only about $1.5 million being applied to our school district's budget. Pay out $6 million to get $1.5 million. This seems to be a bad investment.

Why is Dr. Booher encouraging our community to vote for such a blatantly bad deal? She may need this money to offset the 40 percent increase in central office administrative spending in the school district or she may just feel that the county needs to increase its educational revenues by nearly 80 percent! Whatever them reason, not very good investment advice from our educational leadership.

Another way that Dr. Booher seems to be focused on raising revenue for our district is through schools of choice. Under this model, Plymouth-Canton opens its schools to students from outside of our district. When students come to the district they bring per-pupil revenue with them, thereby increasing the revenue for the district. One would expect that this would also result in some incremental additions to teaching staff. This is not the case under Dr. Booher's model.

When asked about this, the administration indicated that there are many classrooms in the district that do not have 25 students and that these students from other districts could just be squeezed in with no increase in teaching staff. Shouldn't we reduce all of our class sizes before taking on other students? Class size was the number one concern in recent district surveys. Why is Dr. Booher paying such little attention to the community?

These three issues are merely the tip of the iceberg. They do however affect every student, parent, employee and community member.

Many of you may be afraid to speak out, stand up and once again become the public in public schools. Given what Dr. Booher has attempted to do to those of us who speak out, this is understandable. However, you must overcome the fear that has been created and get involved. You must contact school board members, speak out at board meetings, write letters to the papers, etc. You must not allow your school district to keep you in the dark. I am certain that the employees and customers at Enron wish they had asked more questions and gotten more information before it was too late and their "leaders" had fled. Let's not go down the same path.

Mark Horvath
Canton

Editor's note: Mark Horvath is a former Plymouth-Canton Community Schools trustee.

Share your opinions

We welcome your letters to the editor. Please include your name, address and phone number for verification. We ask that your letters be 400 words or less. We may edit for clarity, space and content.

Mail:
Letters to the Editor
Tedd Schneider
Canton Observer
794 South Main
Plymouth, MI 48170

E-Mail:
tschneider@oe.homecomm.net

Fax:
734-459-4224

HomeTown COMMUNICATIONS NETWORK

OTHER OPINIONS

Right of petition slowly being eroded away in state

Thank goodness lawmakers amended a bill to tighten down on recalls before reporting it out of committee and sending it off to the full House for a vote.

Under the original wording, recalls would have been impossible.

The new standards proposed in House Bill 5185, sponsored by Rep. Charles LaSata, will already raise the bar for recalls and make it more difficult for petitioners to achieve their goals.

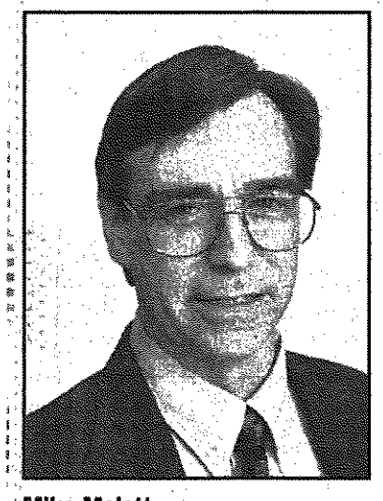

Mike Malott

But the original version would have effectively ended any chance of mounting a successful recall against an elected official here in Michigan.

LaSata does want to make it more difficult to recall local elected officials. He says recalls are being abused in some communities and school districts in the state. He argues that they can have a disruptive, even "paralytic" effect on local government if they are used too frequently or for frivolous purposes.

What he is proposing is a new standard for recall votes. It would not apply to state lawmakers, he said, only local officials. But when a recall vote is taken, recall would not only have to win a majority of votes at the polls to be successful, more people would have to vote for the official's removal than voted for that official in the election that put him or her into office in the first place.

"Voters should not have a handful of people overruling their decisions, the decision they made in the last election about who their officials are going to be," LaSata said. "And voters should not have to keep going back to the polls."

Now, that is a much better bill than the version originally proposed. Initially, it also included new standards about what would be acceptable reasons to launch a recall. It would have also said recalls could only be used if the action at issue could not be overturned by board decision or if there was no other political resource available.

Currently, the reasons for recall must be stated clearly on the petition form. LaSata's bill would have required that the reasons be stated clearly "and truthfully."

Now that sounds like a reasonable enough standard, but there is nothing in law that requires candidates to be truthful when they are running for office in the first place. We expect voters to sort out truth versus falsehood during the campaign.

Getting petition wording approved under the clarity standard to start petition circulation is already difficult enough. Adding truthfulness to the standard would have meant anyone who wanted to launch a recall would essentially have to prove the charges in court before petition circulation could begin. That would make recalls more of a judicial process than a political process.

What's left in the bill may also sound innocuous, that to be recalled there should be at least as many votes to oust the official as were initially cast to put him or her into office. But keep in mind that single issue elections, which recalls typically are, tend to draw a smaller turn out than general elections with a lot of seats on the ballot, which is where most of these officials get elected to office.

Last year, the state Supreme Court ruled against the right of referendum. When state lawmakers passed the concealed weapons bill and tacked on money to make it an appropriation, they argued is was therefore immune from referendum.

Justices accepted that. In essence, they opened a huge loophole in the Constitution that will allow the legislature to keep any bill they pass from a referendum drive simply by tacking on a few dollars.

And now lawmakers are seeking to restrict recalls.

The right of Michigan residents to petition for the redress of grievances seems to be getting slowly eroded away, one small piece at a time.

Apparently, the right to petition doesn't have an advocacy group in Lansing or any lobbyists in the Capitol to speak up on its behalf.

But these are important rights. That's why they were written into the Constitution in the first place. Michigan residents will be at a serious disadvantage in controlling their government if the erosion continues.

Mike Malott reports on the local implications of state and regional events. He can be reached by phone at (810) 227-0171 or by e-mail at mmalott@homecomm.net.

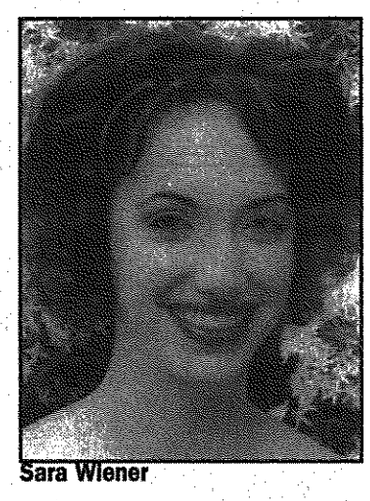

Sara Wiener

Questions come more easily in AIDS-ravaged Kenya

Although HIV and AIDS have significantly affected the lives of citizens in virtually every country in the world, the epidemic has hit Kenya especially hard.

On Nov. 25, 1999 AIDS was declared a national disaster in Kenya with over 2.5 million people infected with the disease, and six hundred Kenyans dying of AIDS-related complications every day.

In the projectory of fighting HIV/AIDS, this day was an enormous turning point in bringing public awareness to a killer literally wiping out entire families, a generation at a time.

Rolands Lenya, director of Nairobi's TAPWAK (The Association of People living With AIDS in Kenya), is standing on a slightly raised platform in the front of a lecture hall in Nairobi's National Library Association.

Today he is addressing a room of predominantly 20-something Kenyan males, students who stumbled into his presentation while taking a break from studying. Lenya, a tall, potbellied man of about 55, gently slides his fingers down the wide red satin ribbon around his neck and grasps the red metal ribbon hanging at the end of his belly.

Squeezing the ribbon, Lenya tells the crowd that he was diagnosed as HIV positive in 1989. At the time of diagnosis, he admits he was in complete denial of his status. He wasn't gay, didn't use drugs, and thought that every man strayed from his marriage at one time or another.

His message for the people gathered to hear him today is clear: You should not be like me, but if you listen to what I say, you will escape a life shortened by AIDS.

After finishing most of his speech, he called on two employees of his NGO TAPWAK to speak about their experiences as people living with HIV.

First, Mary, a quiet, 30-year-old single mother addressed the people by explaining that her husband died of AIDS approximately three years ago, but not before he infected her, leaving her unsure of how long she has left to be with her young daughter.

Mary explained to the people that with AIDS, all dreams for herself and a future have vanished. She focuses on making it from day to day, savoring each moment with her child.

Lawrence, a counselor at TAPWAK and a HIV positive male, was next to address the crowd. When he was transferring jobs five years ago, an HIV test was required for the transition. He was tested; however, without his knowledge and when the test came back positive, he was abruptly told the results without counseling or follow-up care.

His message for the people gathered to hear him today is clear: You should not be like me, but if you listen to what I have to say, you will escape a life shortened by AIDS.

He chokes back tears as he explains to the people how important it is to have pre- and post-test counseling, and for everyone, no matter how "at risk" they think they are, to be tested. He urges the people to realize that HIV/AIDS affects people of all ages and backgrounds.

TAPWAK and other HIV/AIDS-service related organizations in Kenya have exploded with visitors, information seekers and most sadly, clients, since Kenya's President Moi declared AIDS a national disaster in 1999.

The leading factors contributing to the spread of HIV in Kenya are the ignorance in rural areas of the methods of spreading HIV, wife inheritance still practiced by a handful of Kenyan tribes, a proliferating commercial sex business, unsterile instruments used in traditional circumcision activities, and many other activities.

But today, as Lenya and I walk out of the meeting, I express how surprised, although happy, I was to see the eagerness and openness with which the crowd asked questions. Lenya looks at me, squeezes my arm and smiles.

"It's getting better, Sara," he said. "We can talk about it now. Even just five years ago ... it wasn't like this."

Sara Wiener is a Plymouth Salem High School graduate and a student at Kalamazoo College. She's taking part in a study-abroad program, and is providing occasional insights into the program from her adopted home in Kenya.

• COMPUTER WALLS • CHESTS • TABLES & CHAIRS • STUDY WALLS • DESKS •

BABY 'N KIDS BEDROOMS'

UP TO 1/2 OFF KIDS BEDROOM SALE!

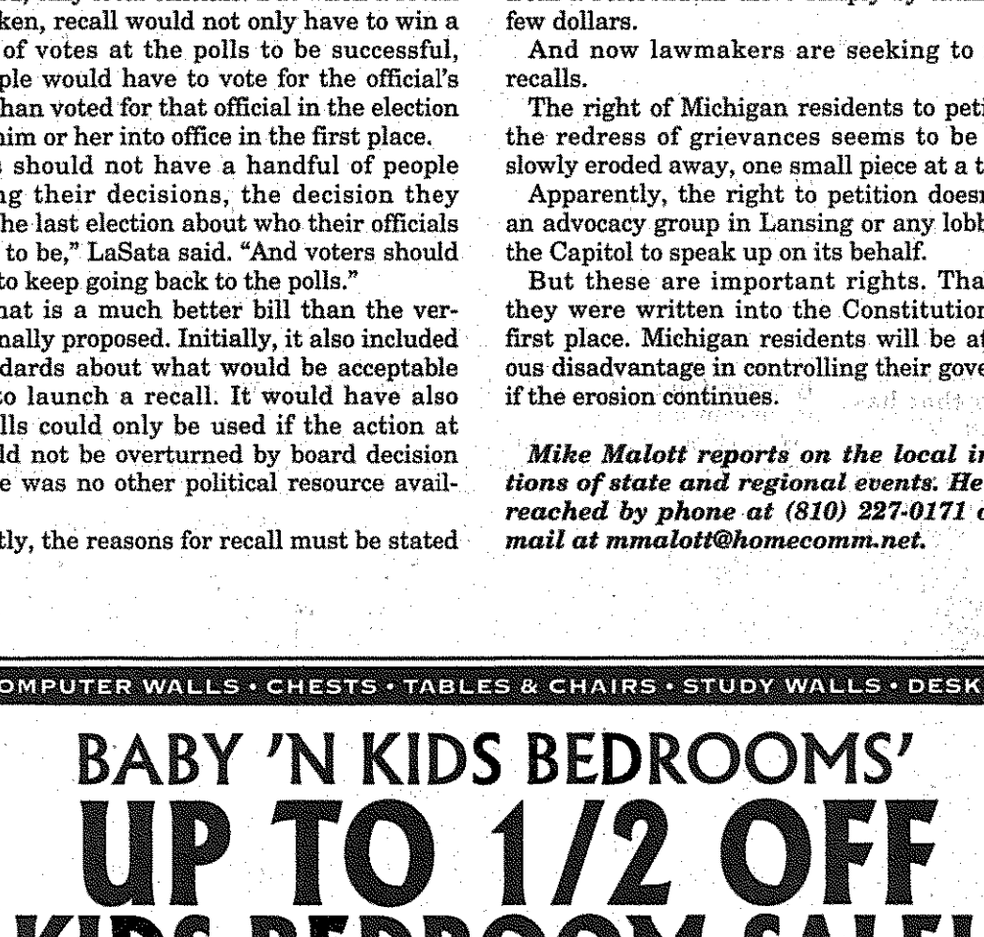

Come celebrate our up to 50% OFF Kids Bedroom Sale!

Over 1,000 different beds – bunks, storage beds, trundle beds, canopies twin over full, plus over 5,000 pieces to match – desks, dressers, toy chests and nightstands. This furniture is designed to grow by adding new items as your child's needs change.
Choose from furniture that will not only last a lifetime but for generations.

Sale starts Feb. 25 for a limited time only!

Also save up to 1/2 off all accessories, lamps, stools, pictures. rugs and more.

This is the place to go to decorate your child's room.

BABY 'N KIDS BEDROOMS

Visit us at: www.babyandkidsbedrooms.com

NEW NOVI STORE: 43600 Grand River (just west of Novi Rd.) 248-349-2515
ROCHESTER STORE: 2813 S. Rochester Rd. in Hampton Village 248-299-5010
Open Monday thru Friday 10 til 9, Saturday 10 til 6, Sunday 12 til 5

L1095978

• TABLES & CHAIRS • STUDY WALLS • DESKS • COMPUTER WALLS • CHESTS • TABLES & CHAIRS • STUDY WALLS • DESKS • COMPUTER WALLS • CHESTS • TABLES & CHAIRS • STUDY WALLS • DESKS • COMPUTER WALLS • CHESTS •

POP1095497

Today's Fireplace & Spa

Save $500 Save $1,500 Save $1,000

GIANT SPA SALE! FREE FINANCING FREE DELIVERY FREE INSTALLATION

Save $1,500 Save $2,200 Save $1,200

So good to be home!

Serving Metro-Detroit for over 23 years.

Canton
42647 Ford Road
1 mile west of I-275
(734)981-4700

Novi
25750 Novi Road
bwtwn. 10 Mile & Main
(248)349-2222

Southfield
23600 Telegraph
btwn. 9 and 10 Mile
(248)354-3511

Utica/Lakeside
45490 Utica Park
Hall Road & M59
(810)726-7100

Senate OKs airport authority; commissioners angry

BY HUGH GALLAGHER
STAFF WRITER
hgallagher@oe.homecomm.net

Kay Beard says she's as angry as a wet hen.

Beard (D-Westland), vice chair of the Wayne County Commission, said she and the rest of the county commission were "blindsided" by the deal brokered by Gov. John Engler and County Executive Ed McNamara to turn control of the county's airports over to an independent authority.

"It was a cozy deal between McNamara and Engler, two lameducks doing something like that with the hopes of having great influence when they're gone," Beard said Monday.

On Tuesday, Beard and her fellow commissioners, went as a united group to lobby state legislators. On Feb. 21, the commission voted 11-0 against the plan.

STAFF PHOTO BY BILL BRESLER

United protest: *County Commissioner Lyn Bankes (R-Livonia) coffee in hand joins Commissioner Willie D. Hall (D-Detroit), foreground, and other commissioners on the bus to Lansing to lobby against the airport authority.*

Despite the vociferous commission objections, the Michigan Senate approved 26-10 Senate Bill 690 to implement the airport authority. Today McNamara was expected to meet in caucus with Michigan House members. The House plans to hold hearings today and Tuesday and may vote as soon as March 7. A two-thirds vote in the House would make the authority effective immediately.

Senators voted Tuesday to advance the proposal, , after making a series of amendments offered by Sen. Loren Bennett (R-Canton) to tighten up operating rules for the airport. An amendment to give a board appointment to the mayor of Detroit was defeated.

Key vote

According to Aaron Keesler, aide to Senate Majority Leader Dan DeGrow (R-Port Huron), the key vote on immediate effect will likely have to wait until the bill comes back from the House.

State lawmakers have been reviewing contracts and bidding procedures at the airport for the past 2-1/2 years. A series of reviews by the state Auditor General's office failed to find "a smoking gun" indicating wrongdoing in the letting of contracts, but senators say a number of questionable practices were uncovered.

Commissioner Lyn Bankes (R-Livonia) said she had heard that McNamara and Engler met at the World Club at Northwest Airlines new McNamara Terminal on Feb. 15, "working out this deal that screws taxpayers."

"I was supportive of the idea, but I'm not supportive of the way this is being rammed through," Bankes said. "I was supportive of an airport authority, but I thought we'd have time to study it."

The deal would create a seven-member authority. Four members would be appointed by the county executive, two by the governor and one by the county commission. The airport would remain under Wayne County ownership, but all decisions on airport operations would be made by the authority. An audit committee within the authority would oversee contracts.

In statements made after the deal was announced Feb. 20, McNamara said he was frustrated by the commission's new procedures on contracts which he said were restrictive. New rules on contracts were implemented following a county audit and a state investigation into contracts made by McNamara and his appointees operating the airport.

McNamara said the new rules don't allow enough flexibility in awarding a contract to a higher bidder who can provide a better service.

Local control

Commissioner John Sullivan (D-Canton) said he disagreed with McNamara's assessment. Sullivan has been on the county's airport committee for three years.

"We don't always go with the low bidder," he said. "But the new board doesn't have to answer to anyone. They could go with a higher bidder and not have to explain. Is this really the best deal for the people?"

Sullivan said his main objection to the new authority is that it takes away local control, especially from the people who live near the airport. Sullivan's district includes the airport and its surrounding communities.

"I can't say whether an authority would run it better on not," he said. "But who would the people be able to go through to complain when there's more noise or more truck traffic, when they have no jurisdiction over it?"

Beard called McNamara's complaints about contracts "garbage" and said the procedures were implemented because "of things done by the administration with him at the top."

"We're charged with oversight. I've wanted auditors at the airport for years," she said.

The commissioners weren't optimistic about stopping legislation creating the authority. They said they will be primarily lobbying to prevent a two-thirds majority which would make the legislation effective immediately.

If the authority is approved by less than two-thirds, it wouldn't take effect until next April, which would keep Engler and McNamara from making the appointments.

Keesler said the main reason for giving the majority of appointees to the executive is that that's how the deal was set up. Significant changes could derail it, he said.

"Besides, the Wayne County commissioners have not shown much of an interest in the airport up until now," Keesler said. "One of the most questionable contracts was one let recently and the board went right ahead and approved it."

For most Democrats, the key is to retain control in Wayne County, regardless of whether it is with the county board or the executive.

"We bonded for it. We built it. We added the new terminal. We nurtured it, and now the state wants to take it over. No way," said Ken Brock, aide to Sen. Burton Leland (D-Detroit).

Mike Malott of the HomeTown News Service contributed to this story.

Congresswoman Lynn Rivers Invites You to Coffee Hour at these Locations:

Saturday, February 23 **WESTLAND** *Beehive Restaurant* 1:00 pm – 2:30 pm 626 S. Wayne Rd.	Saturday, March 9 **ANN ARBOR** *Sweetwaters Cafe'* 9:30 am – 11:00 am 123 W. Washington St.	Monday, March 11 **ROMULUS** *Jordan's II Family Rst.* 8:30 am – 10:00 am 5845 Merriman
Friday, March 15 **WAYNE** *City Bakery and Cafe'* 8:30 am – 10:00 am 35161 E. Michigan Ave.		Monday, March 18 **PITTSFIELD TWP** *Bob Evan's* 8:30 am – 10:00 am 2411 Carpenter Rd.
Tuesday, March 19 **VAN BUREN TWP** *Belle's Beanery* 8:30 am – 10:00 am 10675 Belleville Rd.	Saturday, March 23 **PLYMOUTH** *Three Brother's* 10:00 am – 11:30 am 8825 General Dr.	Monday, March 25 **YPSILANTI** *Louie's Cafe* 7:00 pm – 8:30 pm 205 W. Michigan Ave.

For further information please call: 734-485-3741

PDF1095764

One-Day, Stress-Free Bath Remodeling!

"A New Tub Put Right Over Your Old One"

- Life Time Warranty
- Scratch Resistant
- Easy to Clean
- Does Not Promote the Growth of Mold or Mildew
- Commercial Grade DR/ABS Acrylic
- Largest Selection of Neutral Colors and Faux Marble Finishes in the Industry

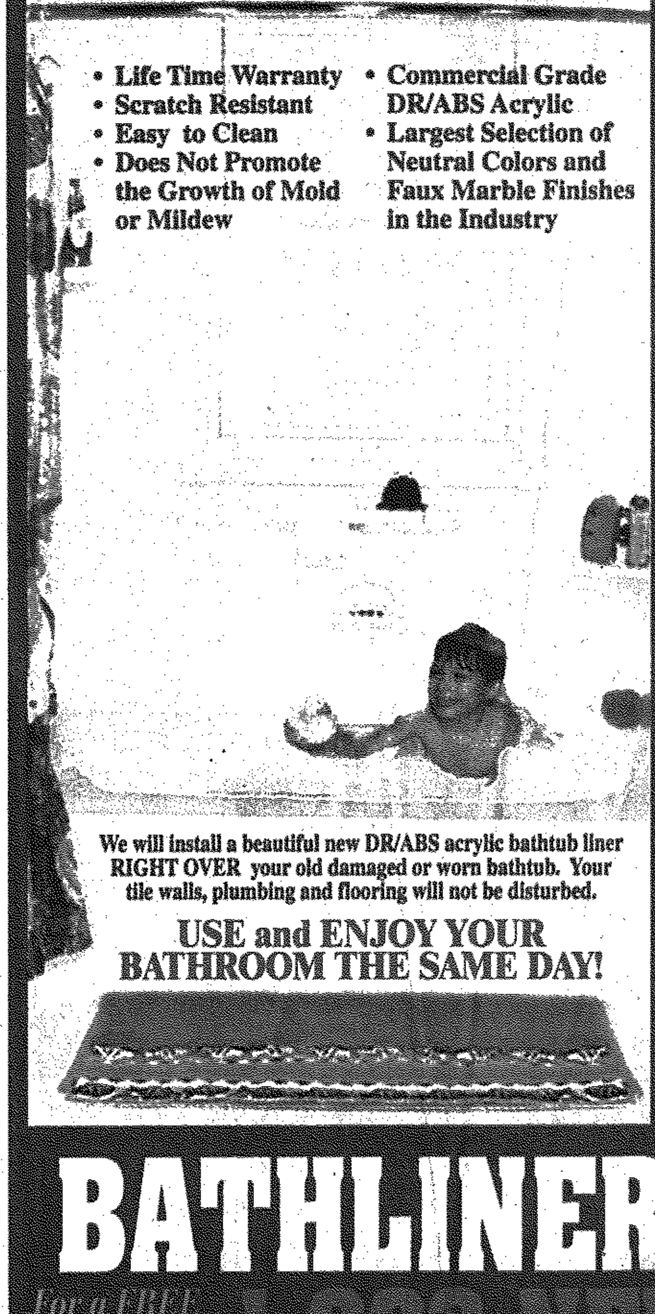

We will install a beautiful new DR/ABS acrylic bathtub liner RIGHT OVER your old damaged or worn bathtub. Your tile walls, plumbing and flooring will not be disturbed.

USE and ENJOY YOUR BATHROOM THE SAME DAY!

BATHLINERS DIRECT

5 ft. Acrylic Bathtub Liner

NOW From... $349*

FREE slip resistant bottom (a $89 value!)

Bathtub Liner & Wall Surround SALE!

Complete Line of DR/ABS Acrylic, Bathtub Liners, Shower Base Liners, Bathwall Systems, Shower Doors, Vanities, Ceramic Flooring, Delta Bath Fixtures and so much more!

ONE DAY INSTALLATION!
• SENIOR DISCOUNTS
• AARP MEMBER DISCOUNTS
• FINANCING AVAILABLE

BATHLINERS DIRECT™

For a FREE IN-HOME ESTIMATE... 1-800-NEW-TUBS 639-8827 *TOLL FREE!*

"Factory Direct Prices to the Public"

31499 John R. • Between 13 and 14 Mile • Madison Heights • 248-583-0000

Waterford 248-451-4000 | Lincoln Park 313-381-1500 | Livonia 734-000-0200

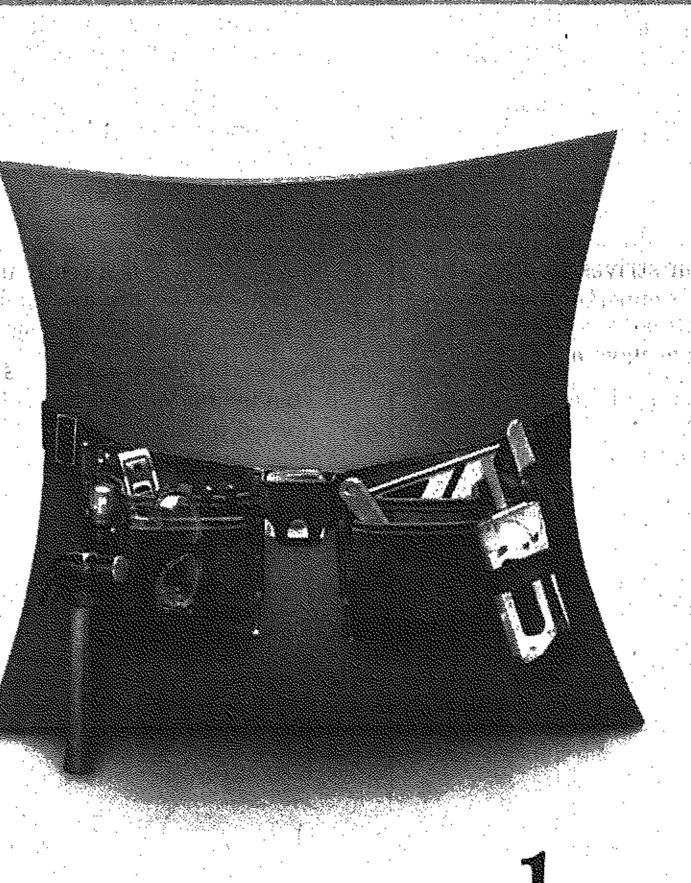

Improve your home and your loan.

HOME EQUITY LINE OF CREDIT

4.00% APR*

Don't let home improvements take a major bite out of your budget. A Standard Federal Bank Home Equity Loan gives you one of the best rates around, plus you pay no closing costs* and your interest may be tax deductible.**

And it comes with a built-in bonus: A $50 Gift Card for The Home Depot® when you make a draw at closing of $10,000 or more.*** So nail down a great rate and more. Visit any Standard Federal location or call 1-877-732-8240. **Standard Federal Bank. A new way to get there.**™

*The APR is based on the highest Prime Rate as published in the "Money Rates" section of *The Wall Street Journal* on the last publishing day of the calendar month immediately preceding the billing cycle. On January 31, 2002, Prime was 4.75% and the Annual Percentage Rate (APR) on Standard Federal's Home Equity Line of Credit products varied between 4.00% and 7.75%, depending on your approved commitment amount and product. Prime is a variable rate; as it changes, the APR on your account will change. The maximum APR is 21%. A balloon payment will result at the end of the ten-year draw period. Standard Federal's Home Equity Lines of Credit are limited to owner-occupied 1-4 unit principal family residences and are subject to no less than a second lien position on your property. You must carry insurance on the property that secures this loan. Flood insurance required if necessary. There is a $50 annual fee after the first year if you are not a Credit Exclusives member. Closing costs paid by Standard Federal Bank are limited to: appraisal, title insurance, flood certification, and recording fees. Any additional fees or conditions imposed by the city, state, or county that the subject property is located in will be the borrower's responsibility.

**Consult your tax advisor concerning the deductibility of interest.

***Upon making an initial draw of $10,000 or more at closing on your new Standard Federal Home Equity Line of Credit, or upon closing on your new Standard Federal Fixed-Rate Home Equity Loan of $10,000 or more, you will receive a Gift Card for The Home Depot worth $50. Limit of one Gift Card per loan/line of credit. Offer expires 3/30/02. Additional restrictions may apply. The Gift Card may be considered income for tax purposes.

The Home Depot® is a registered trademark of Homer TLC, Inc. Standard Federal Bank is not affiliated with The Home Depot.®

Standard Federal Bank
Member ABN AMRO Group
standardfederalbank.com

Member FDIC
©2002 Standard Federal Bank N.A.

Standard Federal

PDF1096472

COPY 2

PUBLIC LIBRARY

ARTISTIC EXPRESSIONS

LINDA ANN CHOMIN

Cast kicks up their heels in 'Hello Dolly'

Jack Pierson is a busy man even though he retired from teaching music a few years ago. During the day he directs the Schoolcraft College Jazz Band, at night the music for *Hello Dolly.* Rosedale Gardens Presbyterian Church members and director Martha Kuykendall are presenting the all-time favorite musical about Jewish matchmaker Dolly Levi March 1-3 in Livonia.

Pierson, a Plymouth resident, loves music in all its forms, especially *Hello Dolly,* the show stopper written by Jerry Herman for the musical which debuted on Broadway in 1964. Pierson thinks the music and show deserves a live band so he asked members of the Schoolcraft College Jazz Band to accompany the cast. Pierson strives to offer students performing opportunities whenever possible. After *Hello Dolly* closes Sunday, the band plays a Community College Jazz Festival concert 7 p.m. Monday, March 4 in the Waterman Center on the Livonia campus. The program is free. For more information, call (734) 420-8984.

Hello Dolly
When: 8 p.m. Friday-Saturday, March 1-2, and 4 p.m. Sunday, March 3
Where: Rosedale Gardens Presbyterian Church, 9601 Hubbard at West Chicago, between Farmington and Merriman roads, Livonia
Tickets: $6, $3 students through grade 12. Call (734) 422-0494

"It's a bubbly show with familiar tunes like *Hello Dolly,* a real showstopper. It's the one everyone gets a kick out of," said Pierson. "The musical features a variety of things with chorus and with men singing which is unusual. There are nearly 50 cast members,

Please see CHOMIN, B2

Dancin' Dolly: *Cindy Pierson and John Hirtzel (Horace Vandergelder) take a spin around the floor during a rehearsal for "Hello Dolly."*

CUTTING EDGE

Michigan Fine Arts juror slices through the competition

BY LINDA ANN CHOMIN
STAFF WRITER
lchomin@oe.homecomm.net

Viewers of this year's Michigan Fine Arts Competition probably will walk away shocked but that's exactly what juror Nick Cave had in mind when he selected work for the exhibition opening Friday, March 8, at the Birmingham Bloomfield Art Center. Traditionally, shows of this type focus on two-dimensional media such as photographs, prints, and paintings – florals, landscape, portraits, genre scenes, and abstracts.

The 21st annual competition/exhibition spotlights art meant to prod the mind or, as Cave puts it in his juror statement, "send electrical charges to the fingertips." Installations and assemblage abound. There are works to hang over the sofa, but not as many as in past years.

Arts center executive director Janet Torno attributes the change to Cave, who earned a master of fine arts degree from Cranbrook Academy of Art in Bloomfield Hills. In addition to teaching at the School of the Art Institute of Chicago, Cave creates visual and performance art. As in years past, Torno chose a juror for the competition in collaboration with a local gallery. Cave will be in town to open an exhibition of his art, *Objects of Desire/Party Favors,* at Sybaris Gallery in Royal Oak 5-7 p.m. Saturday, March 9. But first he will perform in one of his "sound suits" Thursday, March 7, at the Birmingham Bloomfield Art Center. Cave bases much of the work, a form of political and social commentary, on his feelings about being a black male in America.

"Nick Cave is a really unique artist," said Torno. "His sound suits are made from afghans attached with noisemakers and activated with movement."

Cave selected 70-pieces from 332 entries submitted for the annual competition which was originally coordinated by the Detroit Institute of Arts. Prizes totaling more than $9,000 will be awarded after judging by Cave 6:30 p.m. Friday, March 8.

"The show is fantastic, very cutting edge," said Torno. "I read Nick Cave's remarks and he was looking for things to make your spine tingle. He had a vision in mind that he was looking for. There are lots of installation pieces, inspiration pieces. I like the flavor of the show.

"Many people ask is there Detroit art. I don't really see a Detroit aesthetic. It's a universal thing now. Because of electronic media, they see what's going on in the world and create from this broader view."

MICHIGAN FINE ARTS COMPETITION

What: An 70-piece exhibit featuring a variety of media by 53 artists
When: Opens with a reception and awards presentation 6:30 p.m. Friday, March 8, lecture/performance by juror Nick Cave 7 p.m. Thursday, March 7, continues to Friday, March 29
Where: Birmingham Bloomfield Art Center, 1516 South Cranbrook Road, north of 14 Mile, Birmingham. Call (248) 644-0866

■ Competition juror Nick Cave will open an exhibition of his art, *Objects of Desire/Party Favors,* 5-7 p.m. Saturday, March 9 at Sybaris Gallery in Royal Oak, 202 East Third, Royal Oak. The exhibit continues to Saturday, April 20. Call (248) 544-3388 for details.

Inspired by loss

For Brian Nelson it was personal loss, the illness and death of his grandfather, which initially inspired his work of welded steel. Industrial in nature, the tables on wheels reference movement and evolved from an original work created after a walker used by his grandfather. Nelson places an inverted drain in the center of each as a way to symbolize the need for a breath of fresh air in society.

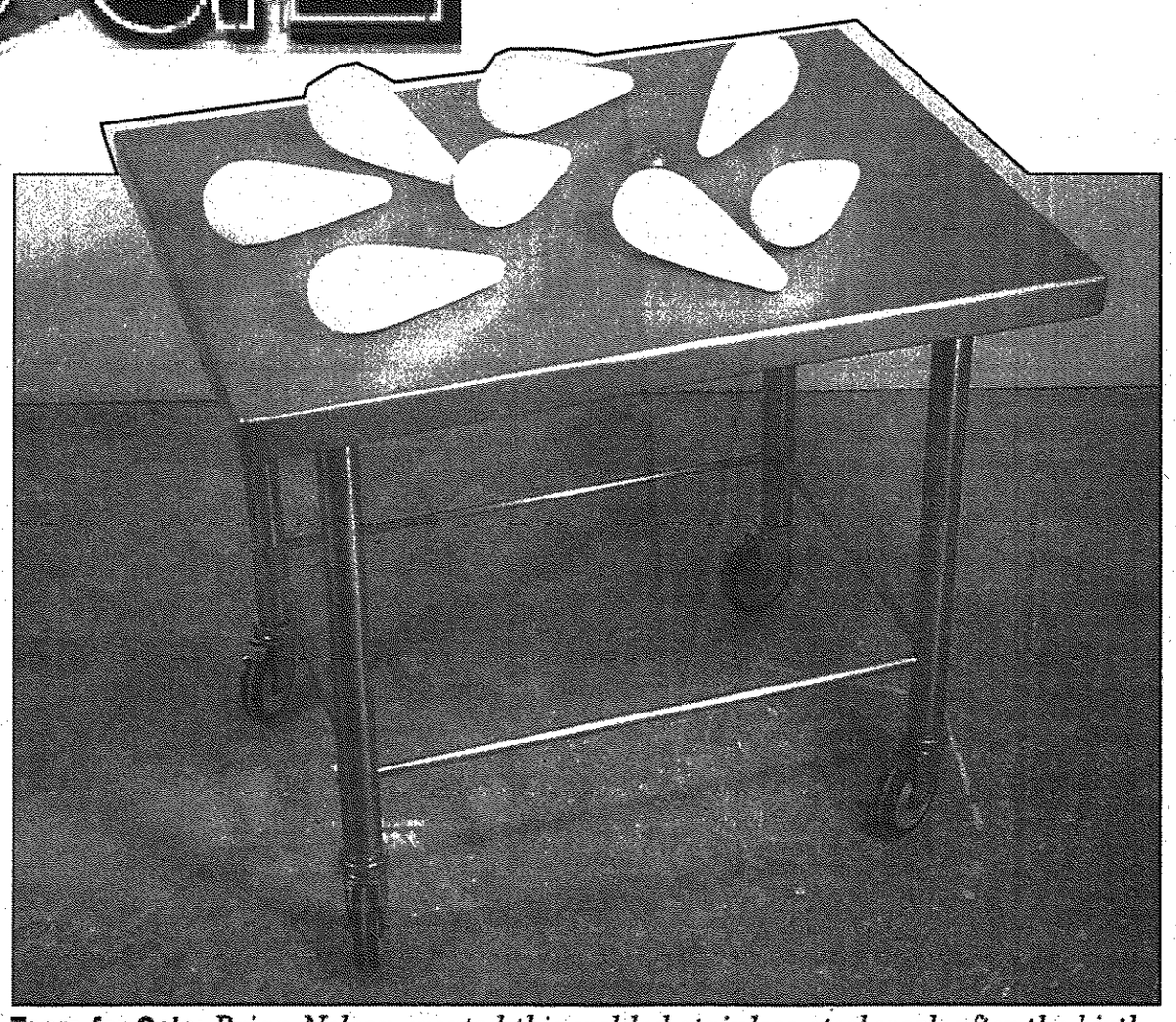

Tears for Cole: *Brian Nelson created this welded stainless steel work after the birth of his son and the Sept. 11 terrorist attacks.*

His newest work grew out of the birth of son his Cole 21-months ago and the terrorist attacks on America on Sept. 11. Nelson conveys his *Tears for Emily and Cole* in a work of stainless steel and carved salt. Emily refers to Emily Dickinson and a poem she wrote about death. The work was originally conceived for a February faculty exhibit in Ford Gallery at Eastern Michigan University where Nelson is director of the sculpture program.

"It grew out of the Sept. 11 attacks," said Nelson. "That's where the tear aspects came from. I was trying to find some place to put the grief. They're dramatically large size tears. Our culture is grieving – changing. The attacks eliminated the simplicity of freedom that my son will have. Things are going to be much more difficult for him than for me."

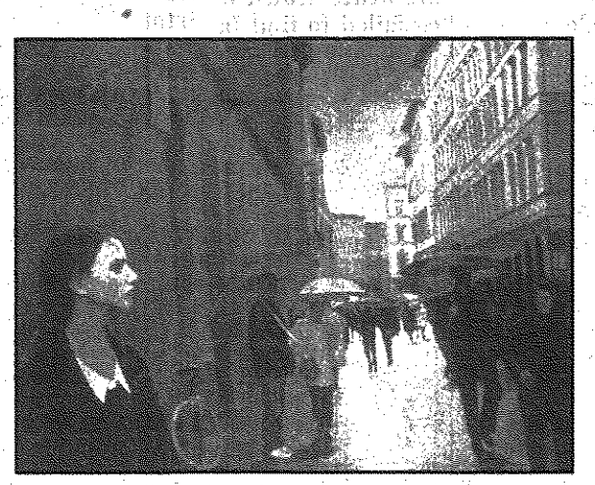

The observer: *Helene Lubin painted this oil after observing an observer of a Paris street scene.*

Mosaic series: *Gail Rosenbloom Kaplan sculpted this 24- by 41-inch leather coat from clay.*

Pop culture

Gail Rosenbloom Kaplan takes a lighter look at popular American culture. The Farmington Hills clay artist created a life-size leather coat for the Michigan Fine Arts Competition. From her Mosaic series, the work is like "a puzzle, carved out of a solid piece of clay, hollowed out and cut into pieces, fired separately then assembled and meant to be hung on the wall." Another work features a pair of hiking boots.

Rosenbloom Kaplan currently has work in a group show at the National Building Museum in Washington, D.C. She earned a bachelor of fine arts degree from the University of Michigan.

"Our clothes reflect our culture," said Rosenbloom Kaplan. "It was inspired by a long leather coat my daughter bought. I often look in my own

Please see COMPETITION, B6

FAMILY FUN

Here they come to save the day: *See Buzz, Woody and Andy panic when they learn Andy's mom is having a yard sale in 'Disney On Ice Toy Story 2.'*

2 ice shows glide into Michigan

BY LANA MINI
STAFF WRITER
lmini@oe.homecomm.net

It's 8:45 a.m. in Los Angeles and two-time Swiss National figure skating champ Lucinda Ruh has already made a slew of phone calls and scheduled meetings to discuss her plans to set the Guiness Book of World Records for fasts spins — more than 270 revolutions per minute.

While planning that Ruh, known as the *Queen of Spin*, is on tour with other World and Olympic figure skating champs in T*arget Stars on Ice.* The figure skating show is in its 16th year and coming to The Palace of Auburn Hills on Saturday, March 2. It's an ideal show for figure skating enthusiasts, Ruh said.

"It's not a typical ice show," Ruh said. "This is fully choreographed with detailed costumes and very colorful lighting. It's fun — we aren't in competition and we can just be ourselves."

Ruh is skating with a prestigious line-up that includes Katarina Witt, Anjelika Krylova, Oleg Ovsiannikov, Tara Lipinski, Kristi Yamaguchi, Steven Cousins, Jenni Meno, Todd Sand and Kurt Browning.

Toy Story

For kids too young to appreciate pure figure skating, there's a different show aimed just for them: *Disney On Ice Toy Story 2* at Joe Louis through Sunday, March 3.

Skating mania lingers in metro-Detroit as the Olympics end and both shows are expected to be complete or near sell-outs.

"The shows have been packed every

Please see ICE, B2

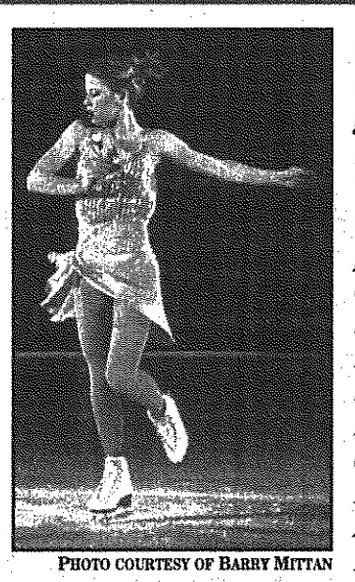

PHOTO COURTESY OF BARRY MITTAN

Energetic: *Olympic gold medalist Tara Lipinski will perform at Target Stars on Ice on Saturday March 2 at The Palace of Auburn Hills.*

Chomin *from page B1*

a lot of couples involved."

That includes Pierson and his wife Cindy who plays Dolly. The two met 15 years ago while playing the lead in *Nine* at the Theater Guild of Livonia Redford.

Feel good show

"I've always loved the music," said Cindy who created her own costumes from "stuff" laying around the house. Catherine Elstone designed the rest of the 1890's era outfits. "It's from the 1960s when I was a teenager. It's a famous part played by Barbra Streisand and Carol Channing. Dolly loves to help people. She has a good heart.

"You walk out feeling good. The show's very patriotic. It's very funny."

John Hirtzel's character Horace Vandergelder adds plenty of humor as the shopkeeper wooing Dolly because "he needs someone to keep the place clean." Hirtzel's acted in nearly as many Rosedale Gardens church productions as his wife Marilyn who's been in all 29 shows. Hirtzel first played a waiter in *Hello Dolly* in 1985.

"It's fun because Horace is a real character," said Hirtzel. "Like most of the roles I play he's kind of a dumb idiot and I've got that part down but I do end up with the girl. It's only the second time in my career.

"Thirty of those years, Marilyn and I have spent two months in the show annually."

"It's a wonderful way to wile away January and February," said Marilyn who is in the chorus in addition to taking caring of tickets and overseeing all business aspects of the production.

John Niemisto agree there's no better way to spend the first few months of the year than with family. He, wife Ellen and daughter Katrina enjoy playing together. Niemisto plays Cornelius Hackl, Ellen paints sets, and Katrina sings in the chorus. The 16-year-old is serious about theater and currently studying the subject in the Creative and Performing Arts program at Churchill High School in Livonia.

"The most difficult part for me is the dancing, at 6-feet 8-inches tall," said Niemisto. "Cornelius is a 33-year old chap who on a whim goes to New York in search of love. He's 33 years old and never been kissed.

"I'm enjoying it all, especially the people. I love the people we work with. It's so much fun."

Have an interesting idea for a story? Call Observer & Eccentric arts reporter Linda Ann Chomin at (734) 953-2145 or send e-mail to lchomin@ oe.homecomm.net.

Ice *from page B1*

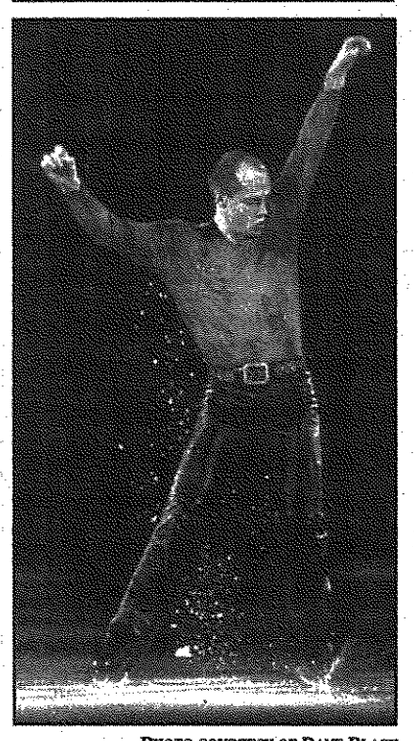

PHOTO COURTESY OF DAVE BLACK

Owning the Ice: *Four-time World champion Kurt Browning joins the team where portions of proceeds help provide housing for families whose children must undergo medical treatment at St. Jude Children's Research Hospital in Memphis.*

night," said Australian skater and comedian Kristian Ryan, a Flapjax Member in *Toy Story* 2, while he was in Boston. "All of *Toy Story 2* is funny, but the Flapjax takes the comedy to a different level."

The nearly five minute Flapjax scene wasn't included in the motion picture of *Toy Story 2*, it was created just for the show on ice.

"The Flapjax try to show what can happen to your luggage at the airport," Ryan said. "It's acrobatic and funny."

Ryan, who was also in *Little Mermaid* on Ice and a chorus member of *Grease* on Ice, said the show reaches a wide range of audiences. The story, of course, is about the toys from Andy's room — Woody, Buzz, Hamm, Slinky, Rex and others who are sent into a panic when they learn Andy's mother is going to have a yard sale.

Target Stars on Ice

While the Disney show is lighthearted and heartwarming, *Target Stars on Ice* is more formal with figure skating champs showing their best skills in choreographed routines.

"We've created our own niche," Olympic champ and co-producer Scott Hamilton said. "We've broken new ground. We're building something."

For Kristi Yamaguchi the show is a chance to bond with fellow skaters.

"As professionals, we're expected to be on — no matter where the tour takes us. Having such incredible backup and support makes it easy to go out on the ice with a smile."

Skating in *Target Stars* is v different from competition, E added. While each perform skates solo, they also co together and skate as a tea Ruh, who grew up in Paris a Tokyo, has been skating sin she was five and said the shows a career highlight. At age 8 he had a full scholarship to the Royal Ballet in London, but gre it up to pursuit skating. She doesn't regret it.

"It's so much fun, the energy is fantastic. At the show, it's a time to invent new positions and try new things and the audience has as much fun as we do," Ruh sa.

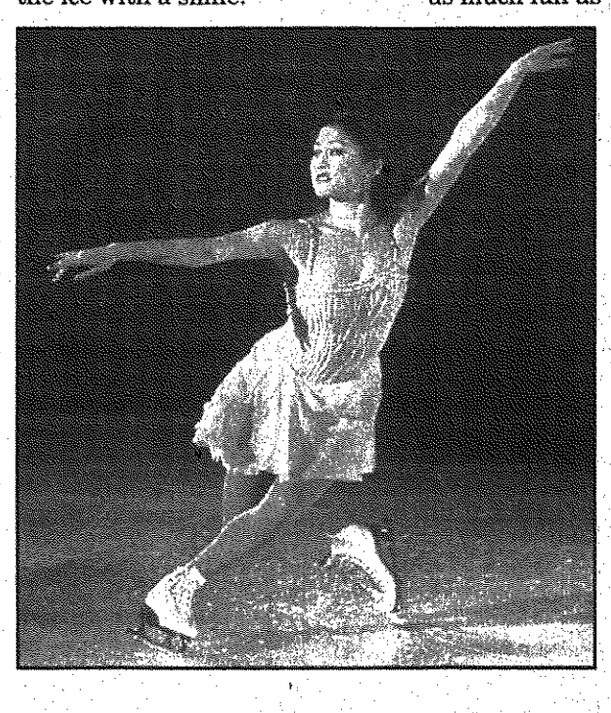

Ready to skate: *Olympic gold medal ist Kristi Yamaguchi joins Tara Lapinski, Katrina Witt, Ilia Kulik, Denis Petrov, Lucinda Ruh and others at the show.*

COMPARING THE SHOWS

■ DISNEY ON ICE/TOY STORY 2
Audience: Families of all ages including children as young as 3
Theme: A light-hearted story reproduction of the animated film *To Story 2* and includes an extra scene by the Flapjax comedy team.
When: Show continues through Sunday, March 3
Where: Joe Louis Arena, Detroit
Performances: 11 a.m. and 7 p.m. Thursday Feb. 28, 7:30 p.m. Fr day March 1, noon, 4 p.m. and 7:30 p.m. Saturday, March 2, p.m. and 5 p.m. Sunday, March 3.
Tickets: $15, $18.50, $25, $35, (248) 645-6666 at www.ticke master.com. For show information visit www.disneyonice.com
Highlights: Disney fans will see popular characters like Bu Lightyear, Woody, Wheezy the Penguin and Andy as they re-creat *Toy Story 2* on ice .

■ TARGET STARS ON ICE
Audience: Families. Anyone with an interest in professional figu skating.
Theme: A show where Olympic and World skating champs can di play their skills. Professional skaters will skate solo and in teams.
When: 8 p.m. Saturday, March 2
Where: Palace of Auburn Hills
Tickets: $37-$62
Highlights: The line-up is packed with skating stars including Kris Yamaguchi, Katarina Witt, Tara Lipinski, Kurt Browning and Den Petrov who strut their skating stuff to music styles like tango an rock n' roll.

OBSERVER & ECCENTRIC

GUIDE TO THE MOVIES

National Amusements Showcase Cinemas

Showcase Dearborn 1-8
Michigan & Telegraph
313-561-3449
Bargain Matinees Daily.
All Shows until 6 pm.
Continuous Shows Daily
* Late Shows Fri. & Sat. & Sun.
NP DENOTES NO PASS

BIG FAT LIAR (PG)
NP QUEEN OF THE DAMNED (R)
NP DRAGONFLY (PG13)
NP HART'S WAR (R)
NP JOHN Q (PG)
NP CROSSROADS (PG13)
COLLATERAL DAMAGE (R)
STATE PROPERTY (R)
NP RETURN TO NEVERLAND (G)

CALL FOR COMPLETE LISTINGS AND TIMES

Showcase Pontiac
2405 Telegraph Rd. East side of Telegraph
248-334-6777
Bargain Matinees Daily
• All Shows Until 6 pm
Continuous Shows Daily
Late Shows Fri. & Sat.
NP DENOTES NO PASS

NP DRAGONFLY (PG13)
NP QUEEN OF THE DAMNED (R)
NP JOHN Q (PG13)
NP HART'S WAR (R)
NP RETURN TO NEVERLAND (G)
NP CROSSROADS (PG13)

CALL FOR COMPLETE LISTINGS AND TIMES

Showcase Westland 1-8
6800 Wayne Rd.,
One blk S. of Warren Rd.
313-729-1060
Bargain Matinees Daily
All Shows Until 6 pm
Continuous Shows Daily
Late Shows Wed.Thurs. Fri. & Sat.
NP DENOTES NO PASS

NP RETURN TO NEVERLAND (G)
A BEAUTIFUL MIND (PG13)
COLLATERAL DAMAGE (R)
HART'S WAR (R)
QUEEN OF THE DAMNED (R)
A BIG FAT LIAR (PG)
CROSSROADS (PG13)
JOHN Q (PG13)
DRAGONFLY (PG)

CALL FOR COMPLETE LISTINGS AND TIMES

Star Theatres
The World's Best Theatres
Bargain Matinees Daily $5.00 All Shows Starting before 6:00 pm
Now accepting Visa & MasterCard
"NP" Denotes No Pass Engagement

Star Great Lakes Crossing
Great Lakes Shopping Center
248-454-0366

NP DRAGONFLY (PG13)
NP QUEEN OF THE DAMNED (R)
NP JOHN Q (PG13)
NP CROSSROADS (PG13)
NP HART'S WAR (R)
NP RETURN TO NEVERLAND (G)
NP SUPER TROOPERS (R)
NP BIG FAT LIAR (PG)
COLLATERAL DAMAGE (R)
MONSTER'S BALL (R)
ROLLERBALL (PG13)
JIMMIE NEUTRON (G)
BROTHERHOODOF THE WOLF (R)
THE COUNT OF MONTE CRISTO (PG13)
I AM SAM (PG13)
MOTHMAN PROPHECIES (PG13)
A WALK TO REMEMBER (PG)
SNOW DOGS (PG)
BLACK HAWK DOWN (R)
GOSFORD PARK (R)
THE ROYAL TENENBAUMS (R)
IN THE BEDROOM (R)
A BEAUTIFUL MIND (PG13)
THE LORD OF THE RINGS (PG13)

CALL FOR COMPLETE LISTINGS AND TIMES

Star John-R at 14 Mile
32289 John R. Road
248-585-2070
No one under 6 admitted for PG13 & R rated films after 6 pm

NP DRAVONFLY (PG13)
NP QUEEN OF THE DAMNED (R)
NP CROSSROADS (PG13)
NP HART'S WAR (R)
NP JOHN Q (PG13)
SUPER TROOPERS (R)
PETER PAN (G)
COLLATERAL DAMAGE (R)
BIG FAT LIAR (PG)
MOTHMAN PROPHECIES (PG13)
IN THE BEDROOM (R)
I AM SAM(PG13)
THE COUNT OF MONTE CRISTO (PG13)
A WALK TO REMEMBER (PG)
BLACKHAWK DOWN (R)
SNOW DOGS (PG)
BEAUTIFUL MIND (PG13)
LORD OF THE RINGS (PG13)

CALL FOR COMPLETE LISTINGS AND TIMES

Star Rochester Hills
200 Barclay Circle
853-2260
No one under age 6 admitted for PG13 & R rated films after 6 pm

NP DRAGONFLY (PG13)
NP QUEEN OF THE DAMNED (R)
NP HART'S WAR (R)
NP JOHN Q (PG13)
NPCROSSROADS (PG13)
COLLATERAL DAMAGE (R)
THE COUNT OF MONTE CRISTO (PG13)
LORD OF THE RINGS (PG13)
WALK TO REMEMBER (PG)
BLACK HAWK DOWN (R)
SNOW DOGS (PG)
A BEAUTIFUL MIND (PG13)

STUDENT DISCOUNT NOW AVAILABLE WITH VALID SCHOOL I.D.

CALL FOR COMPLETE LISTINGS AND TIMES

Star Southfield
12 Mile between Telegraph and Northwestern, Off I-696
248-353-STAR
No one under age 6 admitted for PG13 & R rated films after 6 pm

FOR SHOWTIMES AND TO PURCHASE TICKETS BY PHONE CALL 248-372-2222 WWW.STAR-SOUTHFIELD.com

NP JOHN Q (PG13)
NP DRAGONFLY (PG13)
NP QUEEN OF THE DAMNED (R)
NP CROSSROADS (PG13)
NP HART'S WAR (R)
NP RETURN TO NEVERLAND (G)
NP SUPER TROOPERS (R)
COLLATERAL DAMAGE (R)
ROLLERBALL (PG13)
BIG FAT LIAR (PG)
MONSTER'S BALL (R)
GOSFORD PARK (R)
BLACK HAWK DOWN (R)
A WALK TO REMEMBER (PG)
BROTHERHOOD OF THE WOLF (R)
THE COUNT OF MONTE CRISTO (PG13)
I AM SAM (PG13)
SNOW DOGS (PG)
IN THE BEDROOM (R)
A BEAUTIFUL MIND (PG13)
LORD OF THE RINGS (PG13)

CALL FOR COMPLETE LISTSINGS AND TIMES

United Artists Theatres
Bargain Matinees Daily, for all shows starting before 6:00 PM
Same day advance tickets available.
NV - No V.I.P. tickets accepted

United Artists West River
9 Mile,
2 Blocks West of Middlebelt
248-788-6572

PLEASE CALL THEATRE FOR SHOWTIMES AT 248-788-6572 OR VISIT WWW.UATC.COM

CALL FOR COMPLETE LISTINGS AND TIMES

United Artists Commerce Township 14
3330 Springvale Drive
Located Adjacent to Home Depot
Just North of the intersection of 14 Mile & Haggerty Rd.
248-960-5801
•All Stadium Seating
•High-Back Rocking Chair Seats
•Two-Day Advance Ticketing

PLEASE CALL THEATER FOR SHOWTIMES at 248-9670-5801 or visit WWW.UATC.COM

CALL FOR COMPLETE LISTINGS AND TIMES

Birmingham 8
Uptown Birmingham 8
211 S. Woodward
Downtown Birmingham
248-644-3456
NP Denotes No Pass Engagements
Order Movie tickets by phone!
Call 644-3456 and have your VISA or Master Card ready! (A 51¢ surcharge per transaction will apply to all telephone sales)

NP IRIS (SRD)
NP LANTANA (R)
NP MONSTER'S BALL (R)
A BEAUTIFUL MIND (PG13)
IN THE BEDROOM (R)
GOSFORD PARK (R)
AMELIE (R)
BLACK HAWK DOWN (R)
THE ROYAL TENENBAUMS (R)

CALL 644-FILM FOR INFORMATION

CALL FOR COMPLETE LISTINGS AND TIMES

Birmingham Palladium 12
Up Town Palladium 12
250 North of Old Woodward Ave.
Downtown Birmingham
248-644-FILM

Featuring 12 stadium seating auditoriums with sate-of-the-art wall to wall curved screens, Dolby Digital surround sound, two gian concession stands, valet parking, Little Caesar's Pizza, Ray's Ice Cream and the all new Premiere Entertainment Auditorium.

MATINEE MOVIES $5.75

NP DRAGONFLY (PG13)
NP QUEEN OF THE DAMNED (R)
NP JOHN Q (PG13)
NP RETURN TO NEVERLAND (G)
NP HART'S WAR (R)
NP SUPER TROOPERS (R)
COLLATERAL DAMAGE (R)
BIG FAT LIAR (PG)
I AM SAM (PG13)
THE COUNT OF MONTE CRISTO (PG13)

MJR Theatres
Brighton Towne Square Cinema 16
8200 MURPHY DRIVE
Located at Brighton Towne Square behind Home Depot
CALL (810) 88-FILMS #548
New 16 Screen State-of-the-Art-Cinema
All Stadium Seating•All Big Screens
All Digital Sound

NP DRAGONFLY (PG13)
NP QUEEN OF THE DAMNED (R)
NP SUPER TROOPERS (R)
NP CROSSROADS (PG13)
NP JOHN Q (PG13)
NP HART'S WAR (R)
NP RETURN TO NEVERLAND (G)
NP BIG FAT LIAR (PG)
NP ROLLERBALL (PG13)
COLLATERAL DAMAGE (R)
THE COUNT OF MONTE CRISTO (PG13)
A WALK TO REMEMBER (PG)
MOTHMAN PROPHECIES (PG13)
I AM SAM (PG13)
SNOW DOGS (PG)
BLACK HAWK DOWN (R)
A BEAUTIFUL MIND (PG13)
LORD OF THE RINGS: FELLOWSHIP OF THE RING (PG13)

CALL FOR COMPLETE LISTINGS AND TIMES

Waterford Cinema I6
7501 Highland Rd.
S.E. corner M-59 & Williams Lake Rd.
24 Hour Movie Line
(248) 666-7900
CALL 77 FILMS #551
WE'VE TRIPLED OUR LOBBY AND ADDED FIVE NEW SCREENS. THE ONLY THEATRE IN OAKLAND COUNTY WITH THE NEW DOLBY DIGITAL EX SOUND SYSTEM AND MORE...CHECK US OUT!! OUR EXPANDED PARKING

LOT IS NOW OPEN
FREE-REFILL ON POPCORN AND POP

NP DRAGONFLY (PG13)
NP QUEEN OF THE DAMNED (R)
GOSFORD PARK (R)
NP JOHN Q (PG13)
NP RETURN TO NEVERLAND (G)
NP SUPER TROOPERS (R)
NP CROSSROADS (PG13)
NP HART'S WAR (R)
COLLATERAL DAMAGE (R)
BIG FAT LIAR (PG)
I AM SAM (PG13)
THE MOTHMAN PROPHECIES (PG13)
THE COUNT OF MONTE CRISTO (PG13)
A WALK TO REMEMBER (PG)
SNOW DOGS (PG)
BLACK HAWK DOWN (R)
A BEAUTIFUL MIND (PG13)
LORD OF THE RINGS: FELLOWSHIP OF THE RING (PG13)

CALL FOR COMPLETE LISTINGS AND TIMES
Visa & Mastercard Accepted

Main Art Theatre III
118 Main at 11 Mile
Royal Oak
248-542-0180
call 77-FILMS ext 542
(DISCOUNTED SHOWS!!!)
TICKETS AVAILABLE AT THE BOX OFFICE OR PHONE 248-542-0180
VISA AND MASTERCARD ACCEPTED

METROPOLLIS (PG13)
MONSTER'S BALL (R)
GOSFORD PARK (R)

CALL FOR COMPLETE LISTINGS AND TIMES
Children Under 6 Not Admitted

Maple Art Cinema III
4135 W. Maple, West of Telegraph
Bloomfield Hills
248-542-0180
DISCOUNTED SHOWS!!

ITALIAN FOR BEGINNERS (R)
THE ROYAL TENENBAUMS (R)
AMELIE (R)

CALL FOR COMPETE LISTINGS AND TIMES

Oxford 7 Cinemas, L.L.C.
Downtown Oxford
Lapeer Rd. (M-24)
(248) 628-7100
Fax (248)-628-1300

DETROIT'S LOWEST FIRST RUN PRICES

AMC Livonia 20
Haggerty & 7 Mile
734-542-9909

CALL THEATRE FOR FEATURES AND TIMES

$1.00 Ford Tel $1.50
313-561-7200
$1.00 til 6 pm
After 6 p.m. $1.50
Ample Parking - Telford Center
Free Refill on Drinks & Popcorn
Please Call Theatre for Showtimes

THE MAJESTIC (PG)
THIRTEEN GHOSTS (R)

Ford Wyoming Drive-In Theatre
Dearborn
(313) 846-6910
Children Under 12 are Free
Electric in Car Heaters

ALWAYS TWO BIG PICTURES TOGETHER

QUEEN OF THE DAMNED (RO
TRAINING DAY (RO

JOHN Q (PG13)
BONES (R)

MONSTER'S BALL (R)
STATE PROPERTY (R)

COLLATERAL DAMAGE (R)
HOW HIGH (R)

HART'S WAR (R)
ROLLERBALL (PG13)

MOVIES START AT DUSK

Cinemark Movie 16
The Best Seat in Town
28600 Dequindre Rd.
Warren, MI
810-558-8207

BEHIND ENEMY LINES (PG13)
BLACK KNIGHT (PG13)
BONES (R)
DOMESTIC DISTURBANCE (PG13)
DON'T SAY A WORD (R)
HARDBALL (PG13)
IMPOSTER (PG13)
JOE SOMEBODY (PG)
JOY RIDE (R)
LIFE AS A HOUSE (R)
MAX KEEBLES BIG MOVE (PG)
SHALLOW HAL (PG13)
SPY GAME (R)
THE MAJESTISC (PG)
THE ONE (PG13)
THIRTEEN GHOSTS (R)
TRAINING DAY (R)

MONDAY THRU FRIDAY
FIRST SHOW OF THE DAY 50¢
ALL SHOWS $1.50 EXCEPT FRIDAY AND SATURDAY AFTER 6:00 PM ALL SEATS $2.00
BARGAIN TUESDAY, ALL SHOWS AFTER THE FIRST SHOW $1.00

B1092354

Hop on an Indian Trails INCORPORATED Motorcoach to GREEKTOWN CASINO a Kewadin Casino™

Get in on all the FUN for only $15!
Greektown Casino will give you
$20 in COIN FREE
to get you started!

Call Indian Trails TODAY for reservations
1-800-292-3831

Convenient Pick-Up points
• Clinton Township • Sterling Heights
• Dearborn • Taylor
• Lincoln Park • Troy
• Livonia • Warren
• Roseville • Westland
• St. Clair Shores • Wyandotte

POFL1096489

GOLF SHOW
3 BIG DAYS
MARCH 1-2-3
FRI 12-9 • SAT 10-9 • SUN 10-6
SAVE UP TO 70%
SAVE ON: BALLS • CLUBS • BAGS • APPAREL • SHOES
VACATION PACKAGES • CLUB REPAIR • TRAVEL BAGS
CUSTOMIZED CLUBS • DRIVING NETS & MUCH MORE!
UNBEATABLE SAVINGS ON ANYTHING CONNECTED WITH GOLF!
BRING YOUR FOURSOME TELL ALL YOUR FRIENDS!!!
PRO SHOPS FROM OHIO, MICHIGAN, ILLINOIS, INDIANA, NEW YORK & CANADA
CLOTHES, CLUBS, SHOES & MORE!
Gibraltar TRADE CENTER, INC.
TAYLOR, MICHIGAN
I-75 & EUREKA ROAD (EXIT 36)
734-287-2000 • GIBRALTARTRADE.COM

DSO honors African American contributions

BY LINDA ANN CHOMIN
STAFF WRITER
lchomin@oe.homecomm.net

Thomas Wilkins applauds the Detroit Symphony Orchestra for having the foresight to recognize contributions of African Americans to classical music long before he came on board as resident conductor. He believes that for more than 20 years the Classical Roots concerts have not only introduced audiences to composers and musicians of African American descent, but also revered them as role models for the next generation.

On Saturday-Sunday, March 2-3, the tradition continues with a program featuring compositions ranging from Undine Smith Moore's *Scenes in the Life of a Martyr* to George Walker's *Lyric for Strings*. Guest soloist is 16-year-old violinist Melissa White, winner of the Junior Division of the 2001 Texaco-Sphinx Competition for young black and Latino string players. The finals take place at Orchestra Hall each February.

Wilkins didn't hear a lot of music by African American composers while growing up. Life will be different for his twin daughters Nicole and Erica. Wilkins plays all styles of music for the 9-year-olds because he wants them "to understand the merits and characteristics of music in any genre, to know what makes good music."

"The Classical Roots concerts demonstrate to young African Americans that this is something we participate in as professionals," said Wilkins who is buying a home in West Bloomfield in March. Wilkins currently is in his eighth season as resident conductor of The Florida Orchestra where he now lives.

"It's not only an entertainment choice but a career option. There's something about people doing things who look like you. It goes a long way in the hearts and minds of young kids. Adults, it reminds them that what was deemed a Western European tradition belongs to all of us."

Spiritual oratorio

In addition to Saint-Saens *Violin Concert No. 3* with White, Wilkins is especially looking forward to conducting Moore's composition based on the life of assassinated Civil Rights leader Dr. Martin Luther King Jr. The spiritual oratorio was written in the late 1970s.

Classical Roots Concerts
What: Detroit Symphony Orchestra celebrates contributions of African Americans to classical music
When: 8:30 p.m. Saturday, March 2, and 3 p.m. Sunday, March 3
Where: Orchestra Hall, 3711 Woodward Ave., Detroit
Tickets: $20-$54. Call (313) 576-5111
Gala: Begins 5:30 p.m. Saturday with a cocktail reception, dinner and concert followed by afterglow. Tickets $175. Call (313) 576-5119

"It's a major work dedicated to Martin Luther King and calls for narrative, soprano, mezzo-soprano, tenor, bass, and chorus," said Wilkins. "The Brazeal Dennard Chorale will be joining us on stage."

It's fitting Dennard's chorus is on the program. Dennard is being honored at a gala celebration on Saturday for his dedication to the Classical Roots concerts he helped found. Moore will be honored with a lifetime achievement award. Daughter Mary Easter will receive the honor for the late composer.

The second annual gala celebration on Saturday will raise money for the DSO's African American educational and music programs. Last year's event helped fund the DSO's re-release of the *Black Composers Series* featuring the DSO, conducted by Paul Freeman, assistant conductor of the orchestra for many years. Originally recorded in 1974, the Sony CD features the music of Hale Smith, George Walker, Adolphus Hailstork, and Roque Curdero.

Goal

Newman hopes this year's gala will raise enough money to record works commissioned through the African American Composers Program founded by the DSO in 1989. The program assists African American composers financially and encourages them to write with the goal of performance. Composing is a solitary endeavor. Oftentimes composers become discouraged not knowing if their work will ever be played.

"The music of African Americans has been neglected in the orchestral world," said Daisy Newman, DSO director of education. "The Detroit Symphony Orchestra stepped out on a national platform to highlight the music during a subscription season. It was a commitment made by our board of directors as well as African Americans in the city who have an interest and the wherewithal to research the music and offer it to the orchestra management Rare pieces have found a hearing. Brazeal Dennard spearheaded the effort for researching the repertoire all through the years."

Along with commissioning and performing works by African Americans, the DSO offers a fellowship or internship for musicians. The recipient plays one to two years with the orchestra while auditioning all over the country with the goal of landing a position with a major orchestra. Seven of the eight fellows have become members of orchestras around the U.S. Two are principals.

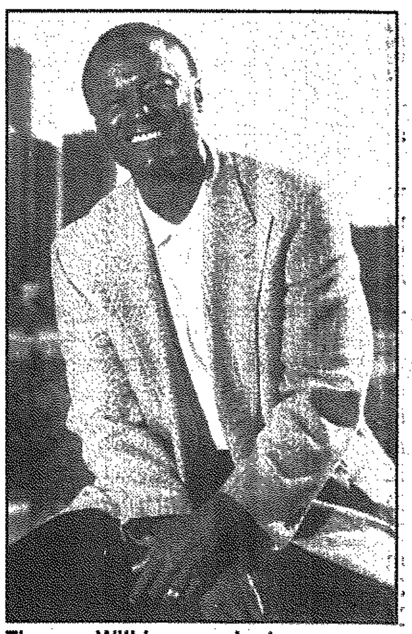
Thomas Wilkins, conductor

Have an interesting idea for a story? Call Observer & Eccentric arts reporter Linda Ann Chomin at (734) 953-2145 or send e-mail to lchomin@ oe.homecomm.net.

"... a great show..." -THE DAILY TRIBUNE
DISCOUNT AVAILABLE ON ADVANCE PURCHASE!
ANNUAL CIRCUS AT THE FAIRGROUNDS
MARCH 1 THRU MARCH 10 2002
WEEKDAYS 7PM, SAT. 10:30AM, 2PM & 7PM, SUN. 1:30PM & 5:30PM
FAIRGROUNDS COLISEUM (WOODWARD & 8 MILE RD.)
A PORTION OF ALL TICKET SALES BENEFITS CHILDREN'S HOSPITAL OF MICHIGAN
ALL SEATS AVAILABLE-$11, $16, $21 & $26
TICKETS NOW ON SALE AT THE CIRCUS BOX OFFICE
(TOLL FREE) 1-866-244-8673 & ALL TICKETMASTER LOCATIONS
OPENING NIGHT SPECIAL-ALL TICKETS $9*-GENERAL ADMISSION & AUTOGRAPHS WITH THE PERFORMERS

HOUSEHOLD HINTS • HOUSEHOLD HINTS • HOUSEHOLD HINTS
HOUSEHOLD PROBLEMS?
Tune-in Bob Allison's Ask Your Neighbor
(WNZK 690 AM • Mon.-Fri. 9 am-11 am)
• How to Cook It
• How to Do It
• Where to Find It
www.askyourneighbor.com
L1095119

Open Daily 11:00 A.M. DINNERS from 4 P.M.
MONDAY & TUESDAY Buy 1 and Get 1 1/2 Off Dinner Only • After 4 pm (Regular menu only) - Some Restrictions Apply-
Lunches Starting at $4.50
THURSDAY All-You-Can-Eat PRIME RIB $13.95 Includes: Soup or Salad • Vegetable • Choice of Potato
20300 Farmington Road South of 8 Mile• Livonia 248.474.2420
Rosa's Italian Chophouse
L1094735

BIRMINGHAM BLOOMFIELD ArtCenter
SPRING BREAK ART CAMP
STAY IN TOWN AND HAVE AN ARTISTIC VACATION!
MONDAY- FRIDAY, APRIL 1-5, 2002
REGISTER NOW!
ART CAMP IS AN OPPORTUNITY FOR CHILDREN TO COMBINE CREATIVITY AND FUN, TO DEVELOP ARTISTIC TALENTS AND EXPLORE NEW MEDIA UNDER THE GUIDANCE OF A PROFESSIONAL STAFF. STUDENTS ARE GROUPED BY GRADE LEVEL AND WILL ENJOY A VARIETY OF AGE APPROPRIATE BASED ACTIVITIES.
Before and after care available.
WWW.BBARTCENTER.ORG
(248)644-0866
1516 SOUTH CRANBROOK ROAD
BIRMINGHAM, MI 48009
SPONSORED BY THE OBSERVER & ECCENTRIC NEWSPAPERS

BRITNEY SPEARS
"'CROSSROADS' AIMS STRAIGHT FOR THE HEART! These girls rock! Britney is luminous!"
"BRITNEY SPARKLES WITH A GREAT CAST IN A HEARTWARMING STORY OF TRUE FRIENDSHIP."
Crossroads
PG-13

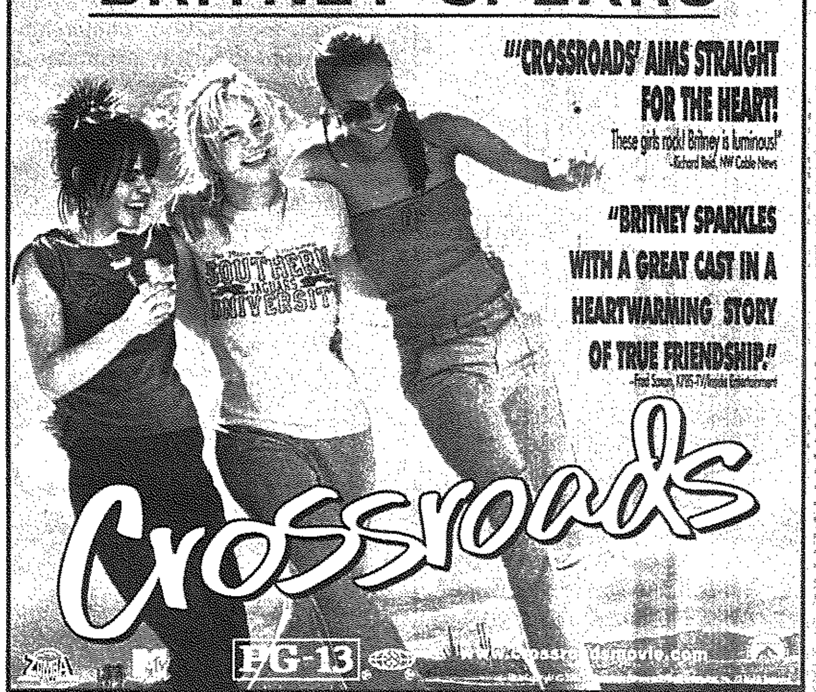

AMC FORUM 30	NOW SHOWING!	AMC LAUREL PARK
AMC LIVONIA 20	BIRMINGHAM PALLADIUM 12	CANTON 6
MJR SOUTHGATE 20	SHOWCASE DEARBORN	SHOWCASE PONTIAC
SHOWCASE STERLING HEIGHTS	SHOWCASE WESTLAND	STAR FAIRLANE 21
STAR GRATIOT	STAR GREAT LAKES CROSSING	STAR JOHN R
STAR LINCOLN PARK	STAR ROCHESTER	STAR SOUTHFIELD
STAR TAYLOR	UA COMMERCE STADIUM 14	UA WEST RIVER

SPECIAL ENGAGEMENT - SORRY NO PASSES OR DISCOUNT COUPONS ACCEPTED
PDF1096881

FROM THE MAKERS OF 'NOTTING HILL' AND 'BRIDGET JONES'S DIARY' COMES AMERICA'S FIRST NO-SEX COMEDY.
"A Sexy, Fresh and Wildly Hip Comedy!"
"Josh Hartnett Gives an Arousing Comic Performance!"
"Josh Hartnett Melts Hearts in This Racy Romance!"
"Hilarious!"
One man is about to do the unthinkable. No sex. Whatsoever. For...
40 DAYS AND 40 NIGHTS
MIRAMAX FILMS/ UNIVERSAL PICTURES /STUDIO CANAL PRESENT A WORKING TITLE PRODUCTION JOSH HARTNETT '40 DAYS AND 40 NIGHTS' SHANNYN SOSSAMON VINESSA SHAW PAULO COSTANZO GRIFFIN DUNNE JILL OHANNESON ROLFE KENT BONNIE GREENBERG GOODMAN NICHOLAS C. SMITH SHARON SEYMOUR ELLIOT DAVIS STUART M. BESSER LIZA CHASIN DEBRA HAYWARD TIM BEVAN ERIC FELLNER MICHAEL LONDON ROBERT PEREZ MICHAEL LEHMANN
R RESTRICTED UNDER 17 REQUIRES ACCOMPANYING PARENT OR ADULT GUARDIAN strong sexual content, nudity and language
www.miramax.com/40daysand40nights

JOSH HARTNETT
COMING MARCH 1ST TO THESE THEATRES!

AMC FORUM 30	AMC LIVONIA 20	BIRMINGHAM PALLADIUM 12
MJR SOUTHGATE 20	SHOWCASE DEARBORN	SHOWCASE PONTIAC
SHOWCASE STERLING HTS.	SHOWCASE WESTLAND	STAR FAIRLANE 21
STAR GRATIOT	STAR GREAT LAKES CROSSING	STAR JOHN R
STAR LINCOLN PARK	STAR ROCHESTER	STAR SOUTHFIELD
STAR TAYLOR	UA COMMERCE STADIUM 14	UA WEST RIVER

FATHERS, BROTHERS, HUSBANDS & SONS.

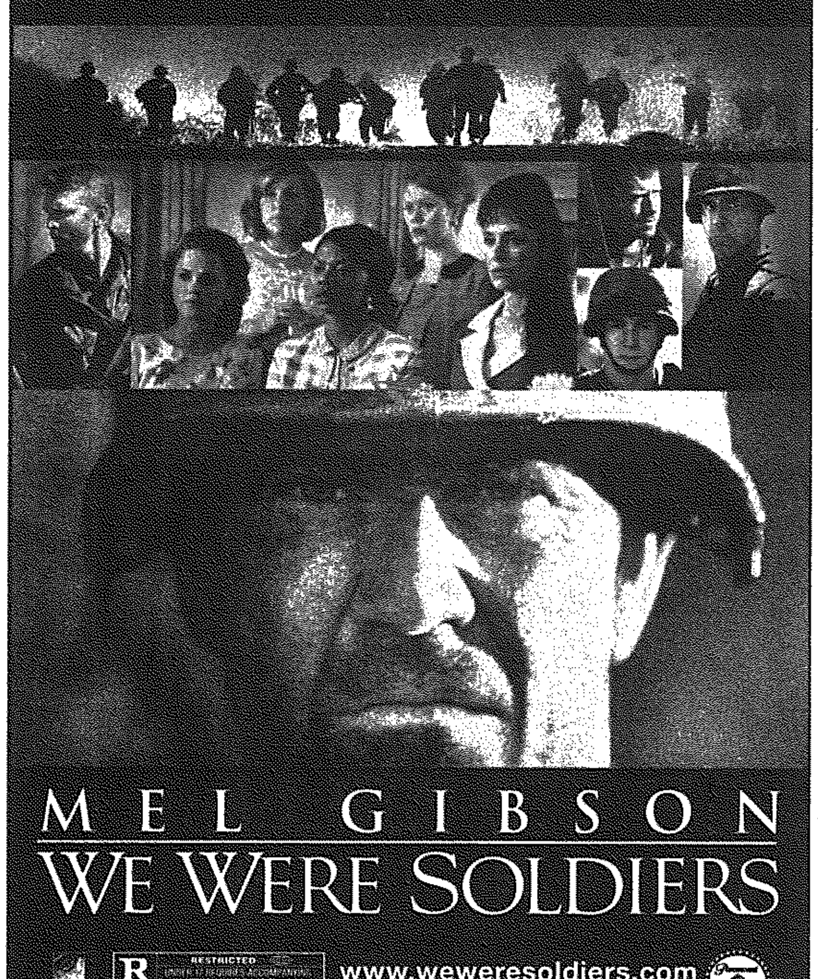

MEL GIBSON
WE WERE SOLDIERS
www.weweresoldiers.com
STARTS TOMORROW AT THESE THEATRES!

AMC FORUM 30	AMC LAUREL PARK	AMC LIVONIA 20
AMC WONDERLAND	BEACON EAST	BIRMINGHAM PALLADIUM 12
CANTON 6	MJR SOUTHGATE 20	NOVI TOWN CTR. 8
PHOENIX AT BEL AIR CTR. 8	SHOWCASE DEARBORN	SHOWCASE PONTIAC
SHOWCASE STERLING HTS.	SHOWCASE WESTLAND	STAR FAIRLANE 21
STAR GRATIOT	STAR GREAT LAKES CROSSING	STAR JOHN R
STAR LINCOLN PARK	STAR ROCHESTER	STAR SOUTHFIELD
STAR TAYLOR	UA COMMERCE STADIUM 14	UA WEST RIVER

The Daniel O'Donnell Show
See the international singing sensation perform pop favorites in a new concert special from Killarney.
8 PM SATURDAY
Detroit Public Television
Join us at detroitpublictv.org

Let's Go! *Your Guide to Suburban Entertainment*

LIVE MUSIC

Ani DiFranco: 8 p.m. Saturday, March 16, Hill Auditorium, Ann Arbor. $25. (734) 763-TKTS or (248) 645-6666
Chris Duarte: 8 p.m. Monday, March 4, The Magic Bag, Ferndale. $12. (248) 544-3030
Commander Cody: 8 p.m., Sunday, March 10, The Magic Bag, Ferndale. $15. (248) 544-3030
Creedence Clearwater Revisted: 8 p.m. Thursday, April 18, The Palace of Auburn Hills. $14 general admission, $29 reserved. (248) 645-6666
Dave Matthews Band: 7 p.m. Tuesday, April 23, The Palace of Auburn Hills. $46.50. (248) 645-6666
Enrique Iglesias: 7:30 p.m. Wednesday, March 20, The Fox Theatre, Detroit. $32, $50, $60. (248) 433-1515.
Gordon Lightfoot: 8 p.m. Saturday, April 27, Michigan Theatre, Ann Arbor. $37.50-$42.50. (248) 645-6666 or (734) 763-TKTS
Great Big Sea: Saturday, March 16, St. Andrews Hall, Detroit. $25. (248) 645-6666
Jason Harrod: 7:30 p.m. Wednesday, March 6, Trinity House Theatre, Livonia. $10, $8 for theatre members. (734) 464-6302
Jack Scott: The Godfather of Detroit Rock 'n' Roll, 9 p.m. to 1 a.m., T-Bonz, 1711 E. Auburn Rod, Rochester Hills. $15, (248) 293-9000.
Kid Rock: With Twisted Brown Trucker Band, 7:30 p.m. Sunday, March 17, The Palace of Auburn Hills. $35.50. (248) 645-6666.
Larry Maxwell: 8-11 p.m. Thursday-Saturday, at Duke Humphries, Rochester Hills. No cover. (248) 601-1100
Mike Roe: 8 p.m., Wednesday, March 13, Trinity House Theatre, Livonia. $15, $13 for theatre members. (734) 464-6302
North Mississippi Allstars: 8 p.m., Saturday, March 9, The Magic Bag, Ferndale. $15. (248) 544-3030
NSync: With Smash Mouth, 7:30 p.m. Monday, April 1, The Palace of Auburn Hills. $75, $52.50 and $39.50. (248) 645-6666
Paradise Valley Acoustic Blues Series: Sam Lay, 8 p.m. Thursday, Feb. 28, Cash McCall, Thursday, March 7, at the Boathouse, 142 E. Walled Lake Dr., Walled Lake. (248) 669-1441.
Pat Metheny Group: 8 p.m., Thursday, March 7, Detroit Opera House. $45-$75. (248) 645-6666
Peter, Paul and Mary: 7:30 p.m. Thursday, April 11, Detroit Opera House, Detroit. $42.50. (248) 645-6666
Project Object: Featuring Ike Willis, 8 p.m., Thursday, March 21, The Magic Bag, Ferndale. $15 (248) 544-3030
Richard Thompson: 8 p.m. Thursday, March 7, The Magic Bag, Ferndale. $25. (248) 544-3030
Saw Doctors: 8 p.m. Tuesday, March 5, The Magic Bag, Ferndale. $15. (248) 544-3030.
SnoCore Icicle Ball: Featuring Karl Denson's Tiny Universe, Blackalicious, Nikka Costa and Saul Williams, 6:30 p.m. Saturday, March 16, State Theatre, Detroit. $21.25. (248) 645-6666
Stewart Francke: With Liz Larin, 7:30 p.m. Friday, March 1, Kensington Community Church, 1825 East Square Lake Road, Troy. $5, includes coffee and pastry. (248) 293-0400
Twiztid: 9 p.m., Friday, March 15, The Royal Oak Theatre, Royal Oak. Tickets $16 advance, $17 day of show. All ages. (248) 645-6666

CALL FOR ARTISTS

Franklin Village Band: Adult musicians from southeastern Michigan are invited to join the Franklin Village Band. All instruments welcome, but there is a special need for flutes and clarinets. The band rehearses Monday evenings in the Franklin Community Church social hall on Franklin Road between 13 and 14 Mile roads. For more details, call Bill Prisk, (248) 474-8869 or Bob Zimmerman, (313) 535-4119
Livonia Arts Commission: Is looking for artists and crafters for its 26th annual Arts Festival Saturday-Sunday, June 8-9, in Greenmead Historical Park in Livonia. For an application, call the community resources department at (734) 466-2540. Exhibitors are also wanted for the display cases in the Livonia Civic Center Library. Artists or collectors should contact Donna Eno at (734) 261-5870.
Paint Creek Scholarship: Looking for talented high school seniors to apply for a $2000 scholarship to be used to further art studies. Must reside in Oakland, Wayne or Macomb counties. Deadline is April 15. Applicants must submit 6-slides of their work, a brief description of work, and two letters of recommendation from teachers or counselors. Call 248) 651-4110
Poetry Lounge: Join the Open Mic poetry series at Affirmations Lesbian and Gay Community Center, 195 W. Nine Mile Road, Ferndale. Bring original and/or published poems to read or just come and listen. Poetry Lounge every third Wednesday through April in the Pittman-Puckett Art Gallery within the community center. (248) 398-7105
Scholarship Funds: The family of recently deceased artist Ricki Berlin have established a fund to honor her memory at the Birmingham Bloomfield Art Center. Current and future artists seeking scholarships for classes at the Art Center are invited to submit requests to Deborah Callahan, education coordinator, Birmingham Bloomfield Art Center, 1516 S. Cranbrook, Birmingham, MI, 48009
Singer Auditions: The Cantana Academy chorale periodically accepts experienced singers in all vocal ranges to join the chorale. Call (248) 358-9868 to schedule an audition. Singers should prepare a classical piece and be ready for sight reading. Auditions last approximately 15 minutes
VSA arts of Michigan: Looking for professional artists who are interested in sharing their creative processes in dance, drama, literature, music, poetry and the visual arts with students with disabilities. Artists must be interested in learning how to accommodate students with a variety of disabilities. Qualified artists will be trained to work with students at an Artist-in-Residence Training Institute to take place at the R.A. MacMullan Conference Center at Higgins Lake in Roscommon June 15-18. Following training VSA arts of Michigan will provide work for artists in artist-in-residence programs in K-12 schools throughout the state. Interested artists should send resumes to Artist-in-Residence Initiative, VSA arts of Michigan, 51 West Hancock, Detroit, MI 48201. For more information, call (313) 832-3303 or send e-mail to vsami@ic.net.
The Bohemians Musicians Club of Greater Detroit: Fifth annual Solo Concerto Competition open for orchestral instruments. Prizes for first, second and third Place are $1,500, $1,000 and $500. the first prize winner will perform with a local community orchestra. Contestants must submit a performance tape by April 20 to be considered one of the finalists who will perform before a panel of judges. High school and college students (between the ages of 16 and 22) throughout the state of Michigan are eligible. The Bohemians Club, the oldest musicians club in Detroit, is composed of present and retired Detroit Symphony Orchestra members, music teachers and music lovers of all backgrounds. For application form and further information e-mail Mr: Herbert Couf, President, The Bohemians at Couflinks@aol.com, or write Mr. Herbert Couf at 37685 Russett Drive, Farmington Hills, MI 48331.

Opening reception: *Meet Canton artist Kay Rowe at a reception to open an exhibit of her paintings 2:30-4:30 p.m. Sunday, March 3, at the Livonia Civic Center Library Gallery, 32777 Five Mile, east of Farmington Road. Pictured is Rowe's "White Tiger," a 29-inch by 37-inch watercolor. The exhibit continues to Sunday, March 24. Call (734) 466-2536.*

ART CLASSES/ WORKSHOPS

Ann Arbor Art Center: Adult and youth courses including ceramics, jewelry making, figure sculpting and drawing, Renaissance painting, tilemaking, mosaics, glass blowing, pottery, puppetry, clay on the wheel and more. 117 W. Liberty, Ann Arbor. (734) 994-8004, Ext. 101.
Art Gallery/Studio: Maggie Cooney and Kay Rowe teach watercolor in March and April. In the studio at the Sheridan Shopping Center, Garden City. (734) 261-0379
Art of living studio: Drawing, scarf-dyeing and awakening your artistic vision classes, book conversation and poetry nights. 11 S. Broadway, Lake Orion. (248) 693-3632.
Birmingham Bloomfield Art Center: Includes A Class for Parents, Art Starts at Home, Capitals of Culture: Rome, Florence and New York, Drawing at the Museum, Urban Foraging Basket Workshop, Grades 1-3 Designing Cars, and Automotive Sculpting Workshop for grade 9 through adult. 1516 South Cranbrook Road, Birmingham. (248) 644-0866
Creative Arts Center: Classes for children, teens and adults in art, music, drama and dance. 47 Williams Street, Pontiac. (248) 333-7849. Scholarships available for students with financial need.
Outside the Lines Studio: Decorative painting classes, learn faux finishes with glazes, animals prints, paper mosaics, glass painting, floorcloths, furniture painting and more. Berkley. (248) 399-9304
Plymouth Reed and Cane: Basket weaving classes, workshops and chair caning and seat replacement classes. Beginning Decorative Painting Class, fabric painting and other classes, 1200 W. Ann Arbor Road, Plymouth. (734) 455-2150.
Touch of Light: The Studio and Gallerie of Handblown Glass offers classes in glass blowing. No experience necessary. Classes meet Wednesday-Friday evenings and Saturday-Sunday afternoons. 23426 Woodward Ave., Ferndale. (248) 543-1868.
Visual Art Association of Livonia: Classes in various arts forms including oil, watercolor, pastel and drawing at the Jefferson Center, Room 16, 9501 Henry Ruff, Livonia. Mary Ann Adams, (734) 455-9517

DANCE

Argentine Tango Club of Detroit: Tango group classes are offered weekly at various locations. For information on workshops and classes, call (313) 724-3262.
Ballet Workshop: Suzanne Hawkins' Ballet Workshop offers ballet classes for teens and adults in beginning through advanced levels weekday mornings in Sterling Heights and Rochester. Also on Sunday mornings at 132 Varner Hall, Oakland University Rochester campus. (248) 652-3003.
Deborah Chase School of Dance: Accepting new students for a comprehensive program in dance, art and musical theater. 29820 Joy, Livonia. (734) 513-2004 or (734) 421-4212.
Detroit Ballet: Classes in child and adult classical ballet, tap and jazz. Adult beginners welcome. Classes offered at the Betty Johnston Dance Studio in Farmington Hills at Folsom and Nine Mile Road. (248) 474-3174.
Debbie Felton's Academy of Dance: Taking registrations for enrollment. 16312 Middlebelt, Livonia. (734) 524-0104.

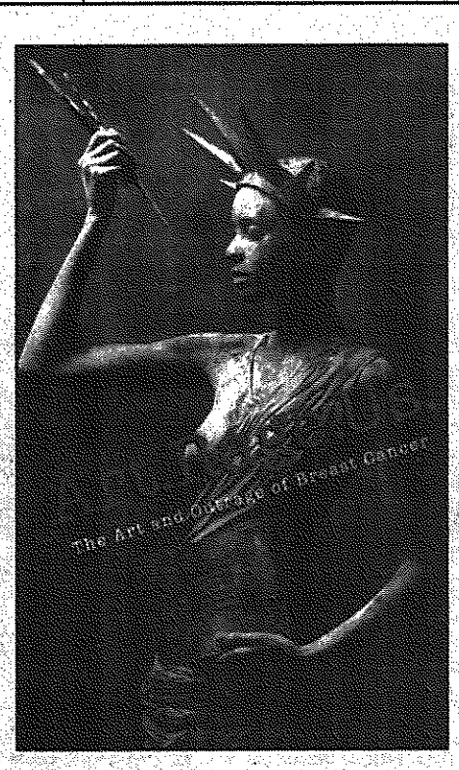

Art lecture: *Merijane Block, breast cancer survivor and program manager at the Breast Cancer Fund, presents a pictorial review and commentary of the exhibit "Art as Advocacy: Art.Rage.Us, The Art and Outrage of Breast Cancer," a collection of works by women who faced breast cancer, 7:30 p.m. Friday, March 1 (reception begins at 6:30 p.m.), at the Birmingham Bloomfield Art Center, 1516 South Cranbrook Road, Birmingham. Donations will be accepted at the door. Call (248) 544-0866 to register.*

ART LECTURES

Birmingham Bloomfield Art Center: *Art.Rage.Us: The Art and Outrage of Breast Cancer,* Marijane Block will present a pictorial review and commentary on the exhibit of art by women have faced breast cancer, 7:30 p.m. Friday, March 1 (6:30 p.m. reception). Seating is limited. To register, call (248) 644-0866. Donations will be accepted at the door. 1516 South Cranbrook Road, Birmingham.
Three Cities Art Club: Lecture and critique by Farmington Hills artist Jeri Fellwock 7-9 p.m. Monday, March 4, in the Plymouth Township Clerk's Building, 42350 Ann Arbor Road at Lilley. (248) 262-9711
Wayne State University: Lecture by Dan Ramirez as part of the Visiting Artist Program 7 p.m. Wednesday, March 6, in the Helen DeRoy Auditorium on campus, 5203 Cass, Detroit. (313) 577-2423

GALLERY EXHIBITS (OPENING)

Birmingham Bloomfield Art Center: Michigan Fine Arts Competition opens with a reception and awards presentation 6:30 p.m. Friday, March 8, lecture/performance by juror Nick Cave 7 p.m. Thursday, March 7, continues to Friday, March 29. 1516 South Cranbrook Road, Birmingham. (248) 644-0866
CPOP Gallery: Ron Zarkin and The Pizz, opens with a reception 6-11 p.m. Saturday, March 2, continues to March 31, at the gallery, 4160 Woodward. (313) 833-9901
Ford Gallery: 2002 Michigan Drawing Biennial opens with a reception and awards ceremony 4-6 p.m. Tuesday, March 5, continues to March 22, in the gallery on the campus of Eastern Michigan University, Ypsilanti. (734) 487-0465
Livonia Civic Center Library Fine Arts Gallery: Paintings by Kay Rowe March 2-24, opening reception 2:30-4:30 p.m. Sunday, March 3. 32777 Five Mile, east of Farmington Road. (734) 466-2490.
Lawrence St. Gallery: Sixth annual Exposures: Photography '02 Show, 7-10 p.m. Friday, March 1. A $100 best of show prize will be given and other merchandise awards, 6 N. Saginaw, Pontiac. The exhibit closes on Friday, March 29. (248) 334-6716
Madonna University: Student exhibit opens with a reception 7-9 p.m. Friday, March 1, continues to Thursday, March 21, in the Exhibit Gallery on the second floor of the Library Wing on campus, 36600 Schoolcraft, Livonia. (734) 432-5710
Museum Of New Art: "KaBOOM!," group show opens with a reception 6-10 p.m. Saturday, March 9 ($5), continues to April 28. $2 admission. 1249 Washington Blvd., Book Building, Suite 200, Detroit. (313) 961-2845
Paint Creek Center for the Arts: Art, Function and Design, opens 6-8 p.m. Friday, March 1, 407 Pine St., Rochester. Continues to April 6, 9:30 a.m. to 5 p.m. Monday-Friday, 10 a.m. to 2 p.m. Saturday, (248) 651-4110, www.pccart.org
Pewabic Pottery: National Juried Exhibition "The Vase" showcases more than 50 vases by 46 artists, opens with a reception 6-8 p.m. Friday, March 1, continues to Saturday, April 13. 10125 East Jefferson, Detroit. (313) 822-0954
Picasso Cafe: Billie Thompson exhibits colorful florals in watercolors – watercolors, acrylics and monotypes to March 30. 39915 Grand River, Farmington.
Scarab Club: Silver medal Exhibition continues to March 30, opening reception Friday, March 1; in the second floor Lounge Gallery Bette Pruden: Have Easel, Will Travel continues to March 30, 217 Farnsworth, behind the Detroit Institute of Arts, 5200 Woodward. (313) 831-1250
Elizabeth Stone Gallery: Children's book illustrator Robin Brickman opens an art exhibit with reception and book signing 4-5:30 p.m. and 6:30-8 p.m. Tuesday, March 5, continues to March 15. 536 North Old Woodward, Birmingham. (248) 647-7040
Sybaris Gallery: Nick Cave exhibits "Objects of Desire/Party Favors" created from fabricated and found objects, opens with a reception for the artist 5-7 p.m. Saturday, March 9, continues to April 20. 202 East Third, Royal Oak. (248) 544-3388.
Washington Street Gallery: Leslie Masters "Southern Sun", landscapes from Italy and France through March 30, opening reception 7-9 p.m. Friday, March 1, gallery talk 7 p.m. Friday, March 15. 215 East Washington Street, Ann Arbor. (734) 761-2287
Woods Gallery: Meet artist Sherry Adams Foster 7-9 p.m. Thursday, Feb. 28, lower level Huntington Woods Library, 26415 Scotia, Huntington Woods, south of 11 Mile Road. Exhibit runs through March 25. (248) 543-9720.

GALLERY EXHIBITS (ON-GOING)

Art of Living Gallery: Features paintings by Mykola Kirichenko, through March 1, at the gallery, Lake Orion.
Bagley Housing Art Gallery: Facets & Figures by Detroit Artists: Invitational Exhibition of National Conference of Artists contines to Feb. 28. 2715 Bagley, Detroit. (313) 964-5942
Birmingham Bloomfield Art Center: Student show juried by Kevin Bown, Kathy Dambach and Sylvia Nelson, variety of media from watercolor to weaving, continues to Friday, March 1. 1516 South Cranbrook Road, Birmingham. (248) 644-0866
Barbara Adelson Studios: Frank Lloyd Wright art glass, windows and textile blocks by appointment. West Bloomfield. (248) 681-7227
Barnes and Noble: Marji Silk's photographs on display through Feb. 28, at the Rochester Hills store, located on Rochester Road, north of Auburn. (248) 853-9855.
Cass Cafe: *Psychology and Image,* an exhibition by College for Creative Studies graduating seniors Taurus Burns, Darcel Deneau, Matt Lewis and Anthony Orlando, through April 30. 4620 Cass, Detroit. (313) 831-1400.
College for Creative Studies: and Exhibit A present an exhibit of jewelry and metalwork by faculty and select students of Bowling Green State University, CCS, Eastern Michigan University, University of Toledo, Wayne State University, Cranbrook Academy of Art, and University of Michigan, continues to March 22, in the Walter B. Ford II Building Atrium, 201 East Kirby, Detroit. (313) 664-7446
Community Arts Gallery: *Depopulated Landscapes*, recent paintings by Jim Nawara, continues through March 1. Open 10 a.m. to 6 p.m. Tuesday-Friday, 11 a.m. to 5 p.m. Saturday, 5400 Cullen Mall, Wayne State University campus. (313) 577-2423.
Detroit Contemporary: Solo exhibits by Kamil Antos and Pavs, and site-specific installations by Jeff Karolski, Jeanne Pfordresher and Graeme Whyte, continues to Sunday, March 24. 5141 Rosa Parks Blvd., Detroit. (313) 898-4ART or visit the Web site at www.detroitcomtemporary.com
Designhaus Gallery: Photography by Ken Marzorati continues to March 29. 111 West Second Street, Rochester. (248) 601-4422
Farmington Art Corridor: Umoja Gallery presents work by African American artists through Friday, March 15, hosted by cities of Farmington and Farmington Hills. Farmington City Hall on Grand River, west of Farmington Road, and Farmington Hills City Hall, 11 Mile and Orchard Lake roads.

Please see next page

Let's Go! Your Guide to Suburban Entertainment

Making contact: Please submit items for publication in Let's Go to Sharon Dargay, two weeks in advance of event. Observer & Eccentric Newspapers, 36251 Schoolcraft, Livonia, MI 48150 or fax (734) 591-7279

Continued from previous page

(248) 552-1070 or (248) 473-1856

Farmington Public Library: Watercolors by Barbara Eko Murphy through Feb. 28. 23500 Liberty, west of Farmington, south of Grand River.

Focus: HOPE Gallery: *Paints and Threads,* mixed media paintings by African American artists Yvonne Lamar and Sabrina Nelson continue on exhibit to March 22. 1400 Oakman Blvd., Detroit.

International Institute: The "Diversity Creates Beauty" quilt is now on exhibit through Feb. 28 at the International Institute, 111 East Kirby, Detroit. (313) 871-8600

Janice Charach Epstein Gallery: *Children of the World Illustrate the Bible* continues to Feb. 28, in the Jewish Community Center, 6600 West Maple, West Bloomfield. Five Artists: Five Directions in Glass, March 7-April 25. Demonstration of glass bead makking and jewelry by Debbie Isaacs followed by dessert 7:30 p.m. Thursday, March 21, tour of exhibit by artists, followed by dessert and questions 7:30 p.m. Thursday, April 11. (248) 432-5448

Elaine Jacob Gallery: Some Readings by Buzz Spector, continues to March 15, Spector uses the Polaroid Corporation's 20- by 24-inch camera to shoot still life. Wayne State University, West Hancock and Second, Detroit. (313) 993-7813.

Robert Kidd Gallery: Group exhibition of paintings and sculpture through Saturday, March 2, 107 Townsend St., Birmingham. Includes work by Larry Rivers, Sam Gilliam, David Bierck, Harry Bertoia, Julie Heffernan, Joseph Piccillo, Kikuo Saito, Zoltan Sepeshy, Moe Brooker, Terry Dill, Daniel Maffia, Gary Kulak, Fritz Mayhew, Robert Schefman, Lisa Clague. Open 11 a.m. to 6 p.m. Tuesday-Saturday, 1-4 p.m. the first Sunday of each month. (248) 642-3909

Meadow Brook Art Gallery: Artisan Painters: American Folk Portraits and Landscapes of the 18th and 19th Century, March 1-April 10, Oakland University, Rochester, noon to 5 p.m. Tuesday-Friday, 1-5:30 p.m. Saturday-Sunday. (248) 370-3005

Picasso Cafe: Staci Miron exhibits son life, paintings completed when pregnant with the firstborn son Paul Giovanni, to Feb. 28. 39915 Grand River, Farmington.

Print Gallery: Collection of 62 fine art posters from the archives of the Vatican Library, continue to March 24. 29173 Northwestern, Southfield. (248) 356-5454

Revolution gallery: Amy Vogel's solo exhibition, a girl, a monkey and a chicken, and Kirsten Mosher's paintings, both through March 10. 23257 Woodward, Ferndale. (248) 541-3444.

Elizabeth Stone Gallery: Children's book illustration by Wendy Anderson Halperin continues to Feb. 28. 536 North Old Woodward, Birmingham. (248) 647-7040

Swords Into Plowshares Peace Center and Gallery: *Afghanistan: A Different Perspective,* photos by Afghan refugees in Pakistani camp, continues to Feb. 28; War and Peace exhibit by G. Jesse Gledhill continues to April 13. 33 East Adams, Detroit. (313) 963-7575.

Southfield Centre for the Arts: *Buffalo Soldiers, Tuskegee Airmen, Cowgirls and Celebrities Before Christ* painting exhibit by Ivan Stewart Jr., continues through February. 24350 Southfield Road, south of 10 Mile. (248) 424-9022

Sybaris Gallery: Annual teapot exhibition featuring works from more than 20 artists, continuing through March 2, 202 East Third, Royal Oak. (248) 544-3388.

Tangent Gallery: Gail mally-mack retrospective, *Sticks and Stones,* continues to March 2. 715 East Milwaukee, Detroit. (313) 365-8864

University of Michigan: 17th annual Student Awards Exhibition continues to March 10, in the Jean Paul Slusser Gallery at the School of Art + Design, 2000 Bonisteel, Ann Arbor. (734) 936-2082

University of Michigan Museum of Art: Women Who Ruled: Queens, Goddesses, Amazons 1500-1650, through May 5. Tickets $8 per person person, no charge for students/museum members, 525 S. State St., Ann Arbor. Open 10 a.m. to 5 p.m. Tuesday-Saturday, 10 a.m. to 9 p.m. Thursday, noon to 5 p.m. Sunday. Closed Monday. (734) 764-0395, www.umihc.edu/~umma

PROFESSIONAL THEATER

Century Theatre: *Late Nite Catechism* 2 p.m. Thursday, 8 p.m. Thursday-Friday, 6 p.m. and 9 p.m. Saturday, 2 p.m. and 6 p.m. Sunday, Detroit. $24.50-$37.50. (313) 963-9800

Detroit Repertory Theatre: *Jar the Floor* continues to March 17, 8:30 p.m. Thursday-Saturday, 3 p.m. Saturday, 2 p.m. and 7:30 p.m. Sunday, Detroit. $15. (313) 868-1347, www.detroitrepertheatre.com

Fisher Theatre: *South Pacific,* continues to March 10, 8 p.m. Tuesday-Saturday, 2 p.m. Saturday-Sunday, and 7:30 p.m. Sunday, Detroit. $35-$70. (248) 645-6666, (313) 872-1000

Gem Theatre: *Guys on Ice* 2 p.m. Thursday, 8 p.m. Thursday-Friday, 6 p.m. and 9 p.m. Saturday, 2 p.m. and 6 p.m. Sunday. $24.50-$37.50. (313) 963-9800

Jewish Ensemble Theatre: Present the Michigan premiere of the play about the brutal murder of Matthew Shepard, a young gay college student, *The Laramie Project,* continues to Sunday, March 24. Curtain 2 p.m. Sunday and Wednesday, March 13, 7:30 p.m. Wednesday-Thursday and Sunday, 8 p.m. Saturday, no evening performance March 13, in the Aaron DeRoy Theatre, lower level of the Jewish Community Center, 6600 W. Maple at Drake, West Bloomfield. $16-$28 with discounts available for seniors/students. *The Diary of Anne Frank* by Francis Goodrich and Albert Hackett, newly adapted by Wendy Kesselman 3 p.m. Sunday, March 10, school performances 10 a.m. Monday-Friday, March 4-15 ($5 students), at the Scottish Rite Cathedral Theatre in Masonic Temple, 500 Temple, Detroit ($10, $5 students). (248) 788-2900

Meadow Brook Theatre: *Bee-luther-hatchee,* Michigan premiere of the mystery by Thomas Gibbons, continues through March 10, Oakland University campus, Rochester. 8 p.m. Wednesday-Thursday, 6:30 p.m. Sunday, 2 p.m. Wednesday, Saturday-Sunday, $26; 8 p.m. Friday, $34; 6 p.m. and 8 p.m. Saturday, $38. (248) 377-3300

Performance Network: *Elizabeth Rex* continues to March 3, 8 p.m. Thursday-Saturday and 2 p.m. Sunday, at the theater, Ann Arbor. $25, Friday-Saturday, $20 Thursday and Sunday. (734) 663-0681

Purple Rose Theatre: The romantic comedy *Months on End* 8 p.m. Wednesday-Saturday, and 3 p.m. Saturday, and 2 p.m. Sunday, through March 16, at the theater, 137 Park Street, Chelsea. $22.50 to $32.50. (734) 433-7673

COMMUNITY THEATER

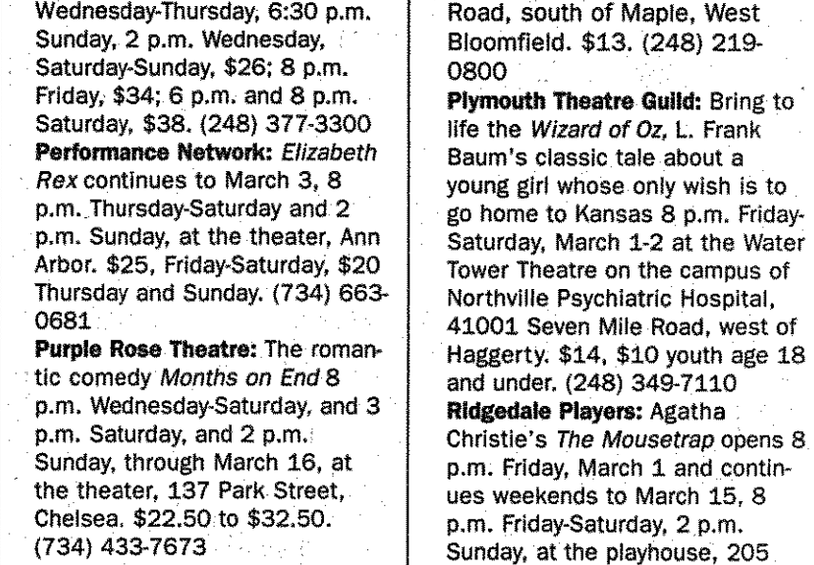

On tour: *The Saw Doctors perform rock music with Irish roots 8 p.m. Tuesday, March 5, at the Magic Bag, Ferndale. Admission is $15. Call the Magic Bag's hotline at (248) 544-3030 for more information.*

Classic mystery: *Ridgedale Players cast members Nancy Cannava (Rochester Hills) and John Yono (Livonia) rehearse Agatha Christie's "The Mousetrap." The production runs 8 p.m. Friday-Saturday and 2 p.m. Sunday March 1-3, 8-10 and 15-17, at the playhouse, 205 West Long Lake, between Livernois and Crooks, Troy. The thriller focuses on a handful of odd characters trapped in an isolated house during a major snowstorm. Tickets are $12, $11 for seniors and students on Sundays. Call (248) 988-7049.*

Avon Players: *Don't Dress for Dinner* 8 p.m. Friday-Saturday, and 2 p.m. Sunday, March 1-3, 8-10 and 15-16, at the playhouse, 1185 Washington Road, off Tienken Road, east of Rochester Road, Rochester Hills. $13, $11 seniors/students for Sunday performances. (248) 608-9077

Bloomfield Players: *The Sound of Music,* 7:30 p.m. Friday-Saturday, March 8-9, March 15-16; 2 p.m. Sunday, March 10 and 17, Andover High School, Bloomfield Hills. Tickets $12. (248) 433-0885

Clarkston Village Players: *Night Watch,* a thriller by Lucille Fletcher, 7:30 p.m. Thursday, 8 p.m. Friday-Saturday, March 1 to March 16, at the Clarkston Village Players. $12 Friday-Saturday, $10 Thursday. (248) 625-8811

Farmington Players: Present N. Richard Nash's play about life and love in the drought-stricken Midwest during the late 1930s, *The Rainmaker* continues 8 p.m. Friday-Saturday, March 1-2, at the theater inside Barnes & Noble, 6800 Orchard Lake Road, south of Maple, West Bloomfield. $13. (248) 219-0800

Plymouth Theatre Guild: Bring to life the *Wizard of Oz,* L. Frank Baum's classic tale about a young girl whose only wish is to go home to Kansas 8 p.m. Friday-Saturday, March 1-2 at the Water Tower Theatre on the campus of Northville Psychiatric Hospital, 41001 Seven Mile Road, west of Haggerty. $14, $10 youth age 18 and under. (248) 349-7110

Ridgedale Players: Agatha Christie's *The Mousetrap* opens 8 p.m. Friday, March 1 and continues weekends to March 15, 8 p.m. Friday-Saturday, 2 p.m. Sunday, at the playhouse, 205 West Long Lake, between Livernois and Crooks, Troy. $12, $11 students/seniors on Sundays only. (248) 988-7049

SRO Productions: *Picnic,* William Inge's drama 8 p.m. Friday-Saturday, March 1-2 and 8-9, and 2 p.m. Sunday, March 3 and 10, in the Historic Church on the corner of Civic Center Drive and Berg Road, one block east of Telegraph, Southfield. $10, $8 seniors/students. (248) 827-0710

St. Dunstan's Theatre Guild of Cranbrook: *Picasso at the Lapin Agile* 8 p.m. Friday-Saturday, March 15-16 and 22-23, and 2 p.m. Sunday, March 17, in the theater at Cranbrook, Bloomfield Hills. $12, $10 students/seniors. (248) 644-0527. Special dinner/theater package for March 15 includes dinner at the Ocean Grille and a ticket to the production for $50, (248) 593-3093

Trinity House Theatre: *The Queen of Bingo,* presented by Flanders Theater Company and Trinity House Theatre, continues to March 17, 8 p.m. Friday-Saturday, March 1-2, 8-9 and 15-16, and 3 p.m. Sunday, March 3, 10 and 17, at Trinity House Theatre, 38840 West Six Mile Road, Livonia. $12, $10 seniors/students. (313) 538-5739

Mt. Zion Theatre Company: Three-act drama, *Refuge of Lies,* 8 p.m. Friday-Saturday, March 1-2, March 8-9. $8 advance, $7 students/seniors, $10 at the door, Mt. Zion Center for Performing Arts, 4453 Clintonville Road, Waterford. (248) 391-6166.

Players Guild of Dearborn: Murder by Misadventure opens 8 p.m. Friday, March 1 and continues weekends through March 17. Curtain 8 p.m. Friday-Saturday, 2:30 p.m. Sunday, March 10 and 17, 2173j0 Madison, Dearborn. $11, (313) 561-TKTS

COLLEGE THEATER

Bonstelle Theatre: The Adding Machine, 8 p.m. Fridays and Saturdays and 2 p.m. Sundays, March 1-3 and 8-10, 3424 Woodward, Detroit. $8-10. (313) 577-2960

Hilberry Theatre: The Importance of Being Earnest plays in rotating repertory through April 4; William Shakespeare's The Tempest continues in rotating repertory to Thursday, March 28, 4743 Cass Ave., Wayne State University campus, Detroit. $12-$20. (313) 577-2972

DINNER THEATER

Theatre Arts Productions: Present *Murder Madness,* a mystery 6:30 p.m. Friday, March 1, at the Historic Longacre House, 24705 Farmington Road, Farmington Hills. Tickets $60, includes dinner. (248) 477-8404

Jack's Waterfront Restaurant: *Always Patsy Cline,* 8 p.m. Friday-Saturday, through March 8. $17 show only, come early for dinner, 24212 Jefferson, St. Clair Shores. (810) 445-8080

SPECIAL EVENTS

Detroit Zoo Travel Night: Slide presentation about the zoo's upcoming trip to Kenya (July 31 to Aug. 12) and the opportunity to speak with tour leader Darryl McFadden, the zoo's deputy director 6 p.m. Tuesday, March 5, in the Wildlife Interpretive Gallery at the zoo, 8450 West 10 Mile, Royal Oak. For reservations, call (248) 541-5717, ext. 1202

X-Trava Con: Comic book, toy and non-sport card show 10 a.m.-4 p.m. Sunday, March 3, at the Knights of Columbus Hall, 19801 Farmington Road, between Seven and Eight Mile, Livonia. $2. (248) 426-8059

Chili Cook-off: Hosted by Page's Food & Spirits to benefit the Farmington Hills-Farmington Mayor's Youth Council and Miss Farmington-Oakland Scholarship Program, 1-4 p.m. Sunday, March 3 at Page's in downtown Farmington. (248) 471-9042 or (248) 473-1805.

Ann Arbor Film Festival: March 10-17 at the Michigan Theatre in downtown, Ann Arbor. Opening reception 5:30 p.m. Friday, March 10 visit www.aafilmfest.org or call (734) 995-5356.

BENEFITS

Denim and Diamonds: A fund-raiser for the Plymouth Community Arts Council, annual dinner dance and auction 5:30 p.m. to midnight Saturday, March 2, at St. John's Golf and Conference Center, Plymouth. $75, $65 for members. (734) 416-4278. All proceeds from the benefit support arts council programming.

MASKorAIDE for COTS: A gala benefit featuring mask auction, dinner and dancing, 6:30 p.m. to midnight Saturday, March 9, Detroit Yacht Club, 1 River Bank Road, Belle Isle. $125. Proceeds help feed and house the homeless at COTS (Coalition on Temporary Shelter). (313) 576-0219

Musical revue: Featuring Michael Nouri and the national touring cast of South Pacific, 7:30 p.m. Monday, March 4, Temple Israel, 5725 Walnut Lake Road, West Bloomfld. Afterglow and dessert reception after show. Proceeds benefit Michigan Jewish AIDS Coalition and Broadway Cares – Equity Fights AIDS. $72, $36, (248) 594-6522.

Performance Network: Birthday Bash featuring strolling buffet, live jazz and entertainment, silent auction, 7 p.m. Friday, March 1, at the Courthouse Square Ballroom, upstairs from Performance Network, 120 East Huron, Ann Arbor. $50, sponsorship packages available. (734) 663-0696

Wine & Memories: A fundraiser for the Emerald Sinfonietta5:30 p.m. Sunday, March 10, John Jonna of Merchant's Fine Wine will conduct a wine tasting, entertainment by Bob Allison, Alice Haidostian and Felix Resnick, at the Belian Art Center, 5980 Rochester Road, Troy. $100. (313) 438-0780 or visit the Web site at www.emeralsinfonietta.org

DINING ADVENTURES

Schoolcraft College: Seventh annual Winterfest Beer Tasting, 7-9 p.m. Thursday, March 21. Patrons must be 21 or older. Tickets $35 include fine cuisine, up to 50 tastings of assorted beer, door prizes, and complimentary tasting class. Tickets available at Merchant Fine Wine locations or call (734) 462-4422. All tickets are pre-sale only.

CLASSICAL

Detroit Chamber Winds & Strings: 8 p.m. Friday, March 8, preconcert discussion with Timothy Kramer at 7:15 p.m., at Birmingham Unitarian Church, 38651 Woodward Ave., north of Lone Pine Road, Bloomfield Hills. $22, $18 students, seniors, (248) 559-2095

Detroit Symphony Orchestra: Celebrates the contributions of African Americans to classical music 8:30 p.m. Saturday, March 2, and 3 p.m. Sunday, March 3, at Orchestra Hall, 3711 Woodward Ave., Detroit $20-$54. Call (313) 576-5111. Gala to raise funds for the DSO's African American education and musical programs begins 5:30 p.m. Saturday with a cocktail reception, dinner and concert followed by afterglow. Tickets $175. Call (313) 576-5119**Sonnet Quartet:** 7 p.m. Sunday, March 10, in Varner Recital Hall on the Oakland University campus, Rochester. $12, $10 seniors, $6 students. (248) 370-3013

AUDITIONS/ OPPORTUNITIES

Avon Players: Auditions for *Joseph and the Amazing Technicolor Dreamcoat* 6 p.m. Sunday, March 3 (children, singing only), and 7 p.m. Sunday-Monday, March 3-4 (adults), at the playhouse, 1185 Washington Road, off Tienken Road, east of Rochester Road, Rochester Hills. For performances April 26-28, May 3-5, 10-12 and 16-18. (248) 652-6397

Birmingham Concert Band: Looking for new musicians, 65-member adult band, all instruments welcome especially low brass and percussion. Rehearse Wednesday evening in the Groves High School band room. (248) 474-4997, (248) 647-7586 or visit www.birminghamconcertband.com

Clarkston Village Players: Auditions for six men and four women for *Lucky Stiff,* a musical by Lyn Ahrens and Stephen Flaherty 2 p.m. Sunday, March 3 and 7 p.m. Monday, March 4, at the Clarkston Village Players. (248) 625-8811

Great Lakes Lyric Opera: And the Southfield Centre for the Arts are looking for high school students to compete March 17. Applicants must be a junior or senior in high school and a resident of Michigan or Ontario, Canada. Auditions will take place at the Southfield Centre for the Arts. Prizes will be awarded. For information, call (248) 547-2027 or send e-mail to GLLO@Mediaone.net

Ridgedale Players: Auditions for a summer production of *Hamlet* Saturday-Sunday, March 2-3, (248) 682-2175); auditions for five women and five men (ages 20s to 60s) for *Wake Up, Darling,* a comedy by Alex Gottleib 7:30 p.m. Monday, March 11, at the playhouse, 205 West Long Lake Road, between Livernois and Crooks, Troy. For performances May 3-19. (586) 573-6762

POPS/SWING/ CABARET

Al Jarreau: With the Detroit Symphony Orchestra under conductor Thomas Wilkins 8 p.m. Friday, March 1, at Orchestra Hall, 3711 Woodward. $25-$65. (313) 576-1111

Bird of Paradise Orchestra: 9 p.m. Monday, at the Bird of Paradise, Ann Arbor. (734) 662-8310 (big band, swing, bop)

DINING OUT

Kitschy restaurant showcases southern Italian cooking

BY ELEANOR HEALD
SPECIAL WRITER

Funky, wacky and kitschy. You get this impression at the entrance. It only gets louder as you make your way down to this new basement restaurant in Birmingham's Palladium building.

That fits since "Joe's basement" is the translation of Buca di Beppo.

Buca is "basement" and beppo is slang for "buddy Joe." Who's Joe? Look for his photo. If you can't find it, a friendly waitperson will point it out.

Let me warn you. "Small" on the menu, posted on the wall, means a large portion. A "large" order is gigantic. In the Southern Italian tradition, all Buca di Beppo menu offerings arrive on family platters, in portions meant to be shared.

There's full bar service, house wines and beer. Wine lovers should check the wine list on the table for wines by the bottle. Whites run $27 to $50 and reds $22 to $90 for a bottle of Bolla Amarone. Southern Italian wines are hot right now, but there aren't many of these on the list to accompany Buca's rustic Southern Italian dishes. Too bad, because these wines are not only good but terrific bargains.

STAFF PHOTO BY TOM HOFFMEYER

At your service: *Buca di Beppo server David Martin explains the menu items to customers (from left), Diane Albright, Beth North, and John North.*

Fun

Buca di Beppo is all about fun and reasonably-priced dishes created by Corporate Executive Chef Vittorio Renda, a native of the Calabria region of Southern Italy. Renda trains chefs at each of the 72 Buca di Beppo locations, including Livonia, in 22 states and the District of Columbia. They are owned by Buca, Inc., a public company (Nasdaq: BUCA) headquartered in Minneapolis.

"We cater to celebratory dining from baptisms, baby showers, bachelorette parties to retirement dinners. Yet, our Buca per Due (Buca for two) indicates we are conscious of couples and families with children," said operating partner and general manager Tim Kenrick. "Our carry-out option of one plate with a whole meal is a simple solution for a family dinner at home."

Kenrick's remarks are on target. Yet, eating at Buca is such a trip, you've got to do it; provided you're not bent on a quiet evening at a corner table. In addition to Joe and the basement, humor reigns at Buca from the placemat that locates the city of Naples at the Swiss border to the Passion Pit seating six, and on to the Wine Room with its shrine to Frank Sinatra and vines and wines ceiling.

In another room there's the Pope's Table seating 16 with a Lazy Susan. The only way you can eat on the ground floor is to reserve the table for six to eight in the kitchen. If you like noise and action, you'll be in the thick of it there.

But you're hungry, and atmosphere is only one dimension. Consider Rigatoni Positano, rigatoni pasta tossed with marinara sauce, sauteed chicken, eggplant and fresh mozzarella it's a breakaway hit. Veal Limone, delicate scaloppini served over sauteed escarole and cannellini beans, topped with a smooth, but assertive lemon sauce, scores well. Buca per Due at $23, and designed for two to three people to share, has caught on. It marries a baked specialty (manicotti, stuffed shells, baked ravioli or cannelloni) with one of four main courses: chicken with lemon; eggplant or chicken or veal parmigiana.

If you save room, there are also seven delicious, stretch pants friendly desserts, including Torta Doppia Cioccolato, the Southern Italian version of death by chocolate.

Buca has been recognized by Bon Appetit magazine as one of America's "Best New Restaurants." It won a host of additional awards, including "Hot Concepts!" from Nation's Restaurant News and "Tops for Fun" from *Gourmet* magazine.

Buca di Beppo
Where: 270 N. Old Woodward Ave., Birmingham (248) 540-9463.
Open: 5-10 p.m. Monday-Thursday, until 11 p.m. Friday, noon to 11 p.m. Saturday, noon to 10 p.m. Sunday.
Menu: Features large portions, meant for sharing, of rustic-style Southern Italian food served on over-sized platters.
Cost: Pasta, main courses and pizzas $10-20.
Reservations: Recommended
Other locations:
■ **Livonia:** 38888 Six Mile Road, (734) 462-6442
■ **Utica:** 12755 Hall Road, (810) 803-9463

Eleanor Heald is a Troy resident who writes about dining, food, wine and spirits for the Observer & Eccentric Newspapers. To leave her a voice mail message, dial (734) 953-2047 on a touch-tone phone, mailbox 1864#.

Competition *from page B1*

closet for things, shoes – everyone relates to them. Just like dogs, shoes reflect their owner."

Monument to labor

Chris Churchill's *Detroit Pants II* mirrors his view of Detroit. The Bloomfield Hills resident came up with the concept for the assemblage after driving through the inner city. Churchill originally hails from the West Coast. Pants soaked in tar, a broom burnt then preserved with bee's wax, the assemblage tells a story of Detroit's decimated labor force.

"I was driving around and seeing these burned out buildings and refuse and wondering what it must have been at one time," said Churchill, a student in the fiber program at Cranbrook Academy of Art. "It's a small humble monument to the male worker of a certain labor force."

Helene Lubin's work while much more traditional still has a message if ever so subtle. Painted in oil from a photograph she took last year in Paris, *The Red Umbrella* shows an outsider observing a scene, savoring a moment in time.

Lubin is currently working on paintings for a group show about celebration at the Janice Charach Epstein Gallery in May. Since graduating with master degree in medical illustration from the University of Michigan, Lubin's worked for pharmaceutical companies and medical malpractice attorneys.

"What appealed to me is it's this dreary scene with this bright red umbrella and a woman taking it all in," said Lubin, a Bloomfield Hills resident. "I identified with her being an observer. I enjoy painting street scenes and people. I like to paint. It helps to get my feelings out. That's something you can't do with medical illustration."

Lizbeth Spink is looking forward to installing the work by the 53 artists. Not to be missed are Armin Mersmann's exquisitely executed pencil drawings, Curt LaCrosse's gripping stoneware portraits of elderly men, and Boyd Quinn's 60- by 70-inch mixed media work with black paint raining over rows of flag dropped coffins. It will be up to viewers to decide what Kim Maguire is trying to say with *No Racing*, a 6-foot sculpture of steel head-shaped forms, or Marie Wohaldo with her piece which strings so many fiber thumbs together.

"I'm looking forward to installing the show because of the various media and styles and sizes," said Spink, associate director of exhibitions. "Some of them are very large. It makes for a dynamic show.

■ 'I'm looking forward to installing the show because of the various media and styles and sizes. Some of them are very large. It makes for a dynamic show.'

Lizbeth Spink
Associate director of exhibitions

THE LAST TIME RATES WERE THIS LOW,
TELEVISION ONLY HAD THREE CHANNELS.

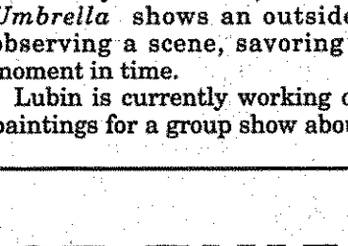

Fifth Third Equity *Flex*Line℠

4.24% 3-month Introductory Rate

4.75% Adjusts to Current Prime

Call **1-888-797-5353,** stop by your nearest Fifth Third Banking Center or apply online at **www.53.com.**

Fifth Third Bank
Working Hard To Be The Only Bank You'll Ever Need.℠

Upon qualification. When opened, the introductory Annual Percentage Rate (APR) will be fixed at 4.24% for three months up to 80% loan-to-value (LTV) or for those qualifying for a Prime + 0% line, with Prime rate for the line thereafter. For 81-90% LTV, introductory rate is 5.24% with Prime + 1% thereafter. For 91-100% LTV, introductory rate is 6.24% with Prime + 2% thereafter. $5,000 initial draw required to receive introductory rate. As of 12-11-01 the variable APRs ranged from 4.75% to 6.75% based on LTV and other factors. Rates may vary and are indexed to the Prime Rate as published on the last business day of the month in the Wall Street Journal. Maximum APR of 25% in OH, IL & MI; 24% in KY; 21% in IN; 18% in FL & WV. $50 annual fee waived for one year. In Florida, documentary stamp tax applies on loans over $30,000. Terms and conditions subject to change without notice. No other discount applies. Consult tax advisor regarding deductibility of interest. Fifth Third and Fifth Third Bank are registered service marks of Fifth Third Bancorp. Member FDIC.

EQUAL HOUSING LENDER

L1096592

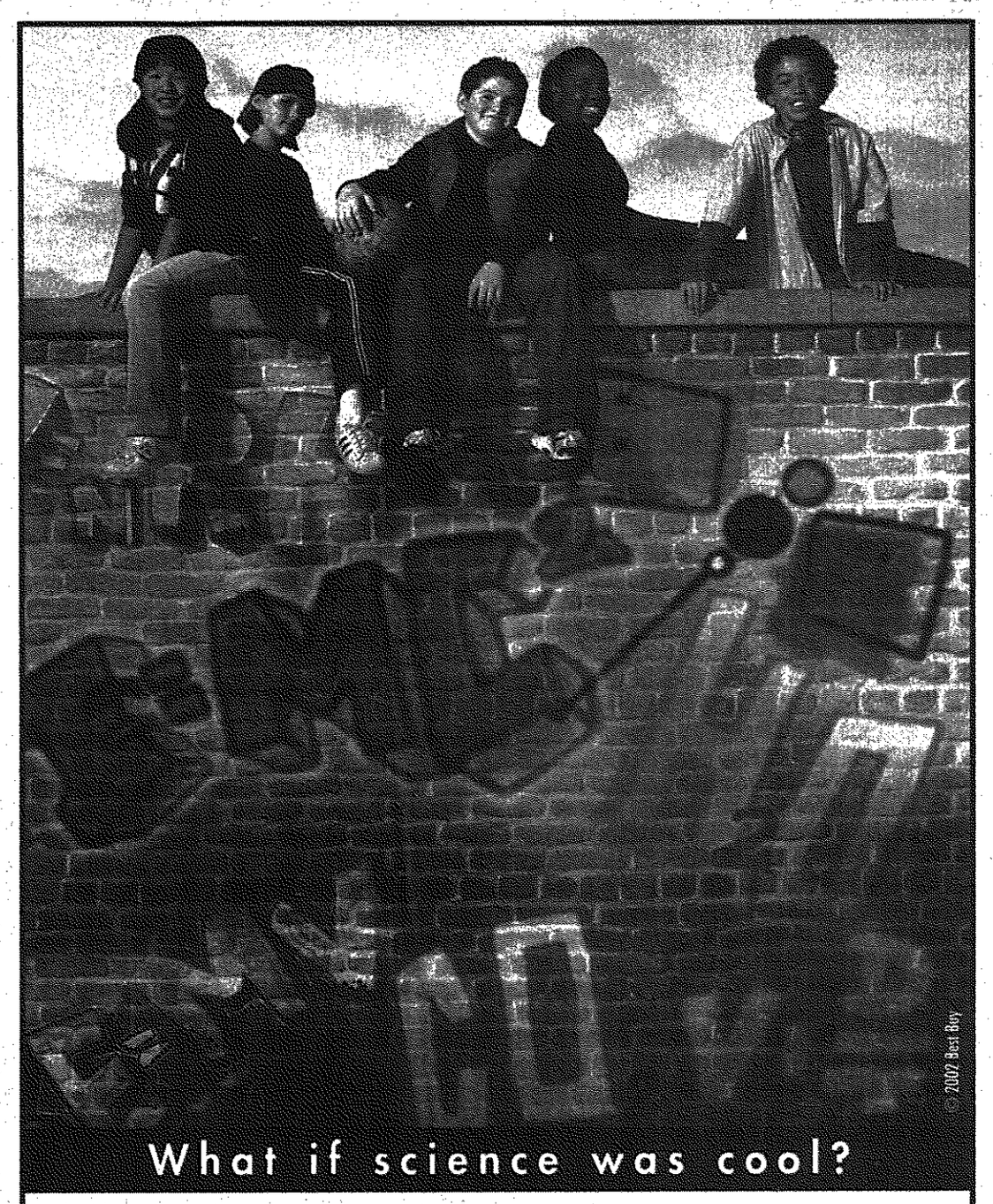

What if science was cool?

It's a question we'd like more kids to ask themselves ... and a question they'll find answered on a new science program on PBS for kids called Dragonfly TV.

DragonflyTV. For kids, by kids, featuring hosts who are kids and showcasing science experiments designed by kids. From waterslides to dolphins, hot air balloons to underwater kelp forests, these kids investigate the universe. Each show features a fast-moving video style and an MTV-inspired music score. It's cool.

Check it out with your kids...see your local paper for PBS listings.

dragonflytv
Real Kids...Real Science

BEST BUY
SEE IT ON PBS KIDS

Best Buy is proud to sponsor DragonflyTV. Visit **BestBuy.com™.**

PDF1096960

DragonflyTV is a production and registered service mark of Twin Cities Public Television, Inc.

COPY 2

CANTON PUBLIC LIBRARY

APPLIANCE DOCTOR

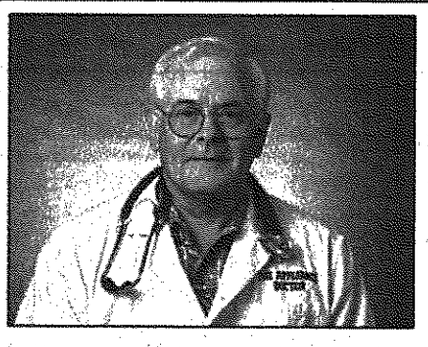

JOE GAGNON

Honest companies respect code of ethics

This column is written for all the good appliance repair companies who have been around for years and can't stand the image created by a select few unethical outfits.

If the honest guys had their way, they would have every service company in America working and swearing to a code of ethics that if broken would constitute a loss of business and legal punishment.

I use as an example the code designed by the National Electronic Service Dealers Association.

1. I will conduct my individual business in a manner to ensure the goodwill and confidence of the public whom I serve.

2. I will not participate in any false or misleading advertising.

3. I will maintain adequate equipment and qualified personnel in order to perform quality service to the public and the trade for fair, equitable and non-discriminatory charges.

4. I will not perform, or cause to be performed, any act which would tend to reflect adversely on our industry, fellow members, competitors or manufacturers.

5. I will comply both in spirit and letter with rules and regulations prescribed by the law and by government agencies for the health, safety and well-being of my employees and the public.

6. I will maintain liability and financial responsibility in order to uphold the guarantee for all work undertaken. I will represent manufacturers in an honest and intelligent manner to create an atmosphere of mutual trust and understanding and to best serve our combined interests.

7. I will offer clean, attractive and inviting facilities as well as courteous and competent personnel.

8. Accurate statements or invoices will be rendered to the customers and a comprehensive record of all work will be kept. I will strive to assure that my prices are understood and easily available. All complaints will be promptly and courteously handled.

9. The property of all customers will be carefully handled and adequate insurance will be carried to protect this property while in my custody.

10. I will seek always to improve myself, to increase my efficiency, and to better my services.

11. I will perform only such work as is needed and authorized by the customer, and all parts will be new and first quality unless otherwise specified.

12. I will strive to continually improve the image and reputation of the industry by practicing good and enlightened public relations in the community, and to keep the community adequately informed of the functions and services of my firm and the industry.

13. I will participate loyally in the industry's growth and progress through the activities and public interest efforts of the association.

There you have it, folks, a fine ethics code that could be adopted by any company in any service business.

There are some in the appliance repair industry who would laugh at such a code of ethics. In the weeks ahead we will all discover who can meet such a code and who can't.

Stay tuned.

Joe Gagnon can be heard Saturday and Sunday on 760 WJR. He is a member and past president of the Society of Consumer Affairs Professionals. His phone number is (313) 873-9789.

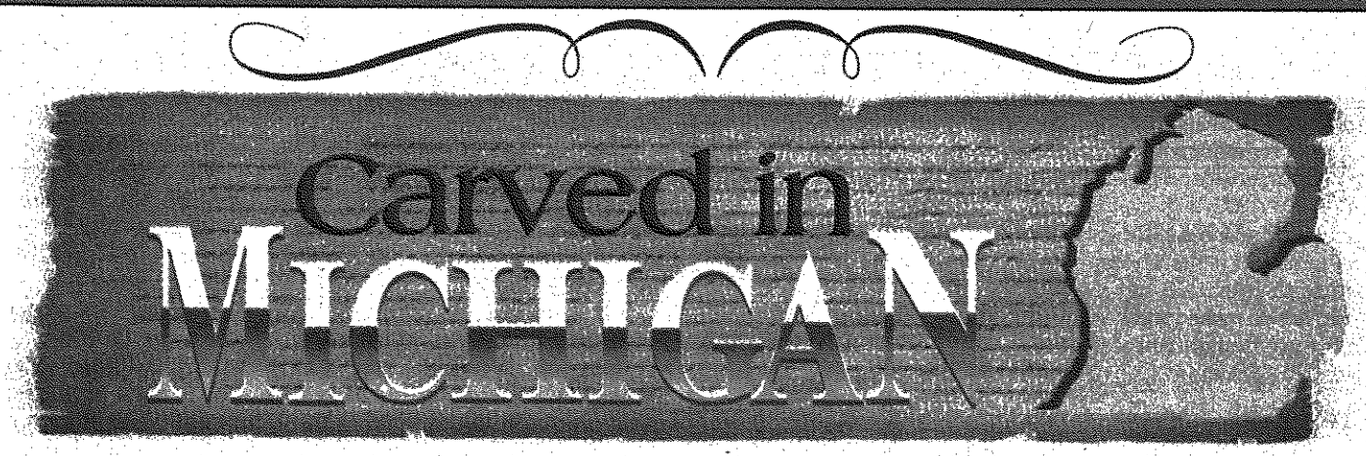

Woodworkers' guild members prepare for showcase

Replica: *Dan Reahard, of Plymouth, creates replicas of museum pieces including this cabinet pictured here.*

BY LANA MINI
STAFF WRITER
lmini@oe.homecomm.net

Bill Gayde of Royal Oak painted a gleeful smile on the face of his wooden rocking horse that delighted children. Intricate details carved on a museum replica by Dan Reahard of Plymouth awed the adults.

There's a wide variety of projects made by members of the Michigan Woodworkers Guild and once again woodworkers from the metro-Detroit area are busily preparing for their upcoming showcase to benefit ill children.

The guild is hosting Wood 2002 from noon to 5 p.m. Sunday, March 10 at the Livonia Senior Center on Farmington Road in Livonia. Admission and parking are free. Nearly 400 local woodworkers will display their creations, plus a silent toy auction is being held to benefit Children's Hospital of Detroit. The woodworkers buy axles, paint, glue, wheels and more with the proceeds — then throughout the year they build toys for hospitalized children.

"Helping the kids is our main goal," woodworker John Sanchez, of Dearborn, said. "The guild donates toys to the hospital and last year we gave 600. This year, we're concentrating on fewer, but bigger toys."

Sanchez emphasizes that woodworkers won't sell their items at the show, but items can be held to purchase outside of it. Expect to see items like curio cabinets, hutches, grandfather clocks, and furniture from different woods, time periods and styles.

A sample of last year's showcase:

- Louis Grapp, of Walled Lake, displayed a baby crib
- Harry Worosz, of Livonia, displayed toy cars and trucks.
- Bob Mills, of Beverly Hills, displayed an outdoor bench.
- Douglas Breed, of Plymouth, displayed a table.

Bill Gayde of Royal Oak said he loves the show because he can view the talents of his fellow woodworkers who live throughout Michigan. Gayde, 68, has dabbled in woodwork since he was 8.

"My great- grandfather was a cooper and made wooden barrels. My grandfather and my father were interested in woodwork and the interest was passed down to me," Gayde said. "I make one of kind furniture and toys ... making the toys and giving them to the kids is the best part."

Many of the woodworkers are retirees who create items

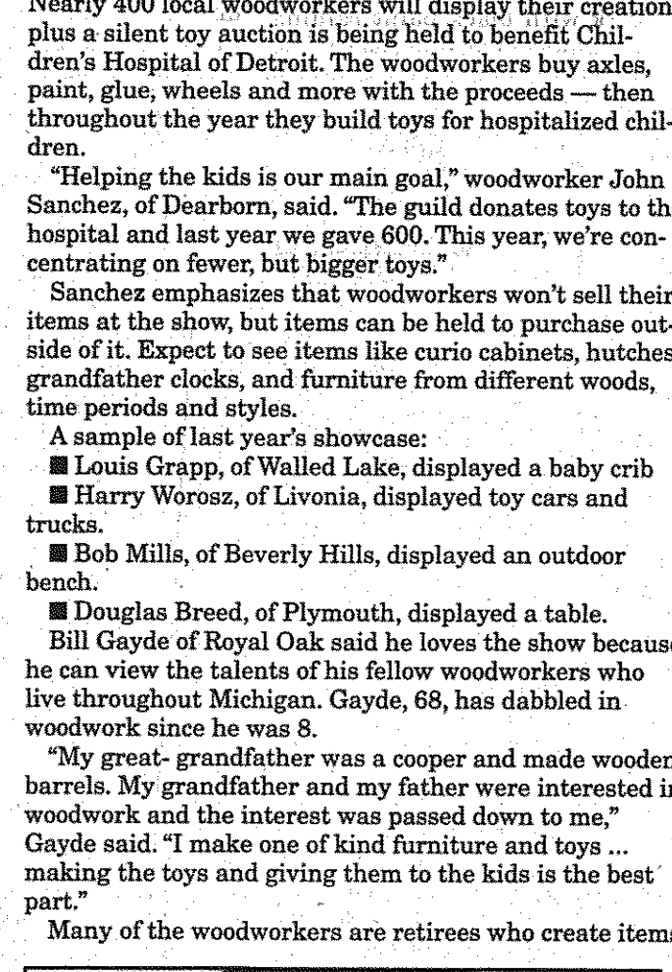

Professional: *Jim Robinson (left), of Rochester Hills, is the proud creator of this armoire. Furniture, toys and other type of woodwork will be on display at Wood 2002, at the Livonia Senior Center.*

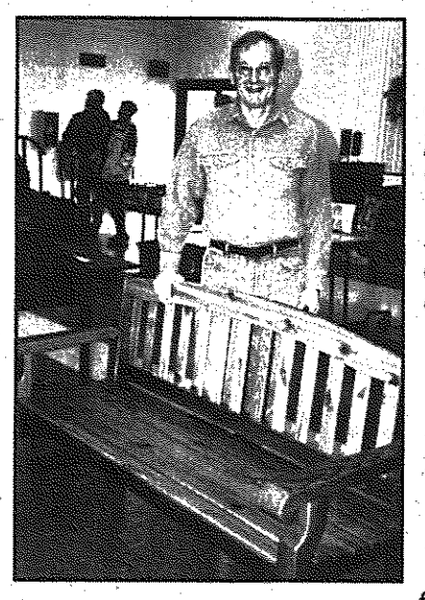

Ready for summer: *This indoor/outdoor bench is ideal for a garden, patio or Florida room. Woodworker Bob Mills (right), of Beverly Hills, is the creator.*

for their families, especially their grandchildren. Gayde recently sent a doll high chair to his granddaughter.

"It's better than sitting in front of the television," he said.

Whether the workers join the guild as a hobby or to hone professional skills, there's plenty of well-crafted items at the show, Sanchez said.

Sanchez creates three-dimensional woodcarvings like landscape views from Hawaii and Yellowstone Park. His project of a northern Michigan forest was carved with 15,000 branches and 5000 leaves. He'll display a 3-foot carving of the USS Constitution, still unfinished. He makes furniture, and recently created a black walnut curio cabinet.

"Members of the guild have a wide range of skills," Sanchez said. "From hobbyists to professionals."

Sanchez hopes the group will gain new wood enthusiasts at the show. New members are always encouraged and classes are taught for newcomers and already skilled carvers and builders.

"The majority of members are men but we're actively trying to increase the membership of women," he said. "Right now there's about 30 women and it's growing rapidly. We welcome everyone."

The guild has been making toys for kids at Childrens' Hospital since 1990. Toy cars, trucks, boats, buses, rocking horses, trains and more are delivered throughout the year.

WOOD SHOWCASE

The Michigan Woodworkers Guild hosts a woodworking showcase called Wood 2002 from noon to 5 p.m. Sunday, March 10 at the Livonia Senior Center on Farmington Road in Livonia. Admission and parking are free. Nearly 400 local woodworkers will display their creations, plus a silent toy auction will be held to benefit Children's Hospital.

GARDEN SPOT

MARTY FIGLEY

Writers share practical, personal wisdom

The selection of books this month will teach us much about nature and gardening.

Timber Press publishes the first two: *Variegated Plants: The Encyclopedia of Patterned Foliage* and *Japanese Maples: Third Edition.*

Variegated Plants, Susan Conder, photographs by Andrew Lawson ($24.95, soft), covers the gamut of plants that have more than one color in the leaves whether they are small or large.

Conder introduces us to the various forms and colorings and points out the "painterly variegations." She also suggests ways to use the plants to take advantage of the remarkable foliage. She tells how variegations work, how to site these plants, how to buy and to grow the great variety that nature offers. Photos show ideal placement.

Japanese Maples, J.D. Vertrees, revised and expanded by Peter Gregory ($49.95), is the only book in English solely devoted to these plants.

Vertrees was an entomologist, nurseryman and educator who collected rare and unusual cultivars of *Acer palmatum*. At one time he had the largest collection of Japanese maples in the United States at his nursery in Oregon.

We learn how plants are named, their history (long and interesting), the various forms and colors that are available and the special characteristics of Japanese maples. That's not all – propagation techniques and excellent cultural requirements are included.

The encyclopedic section contains descriptions of hundreds of plants and, where possible, the meanings of the Japanese names. Photos enhance this scholarly work. Written for gardeners at every level, the text flows flawlessly.

Sharing wisdom

The 12-Month Gardener: Simple Strategies for Extending Your Growing Season, Jeff Ashton (Lark Books, a division of Sterling, $24.95), is basically about making your own cold frames, row covers, greenhouses, etc.

Ashton calls many of them contraptions. He shows that it's not always necessary to use new materials – recycled materials work perfectly well. He makes it all seem so simple; the photos and drawings are a great help. A list of vegetables for cold weather gardens is a bonus.

Jane Gifford has written *The Wisdom of Trees* (Sterling, $17.95, paper). Using the Celtic alphabet as her base, she describes many familiar trees to share the magic of each one.

We learn about the traditional meaning, healing properties, flower remedies, culinary uses and folklore associated with each tree as well as the alternative names. The wonderful photographs are mystical and the stories about each tree are interesting.

For instance, ash, the world tree, tree of life, is the tree for this time of year, the Feb. 18 through March 17. Its buds are the most distinctive part, and begin to ooze sticky resin as the sap begins to rise in the spring. Flowers are petal-less with

Please see **FIGLEY, C2**

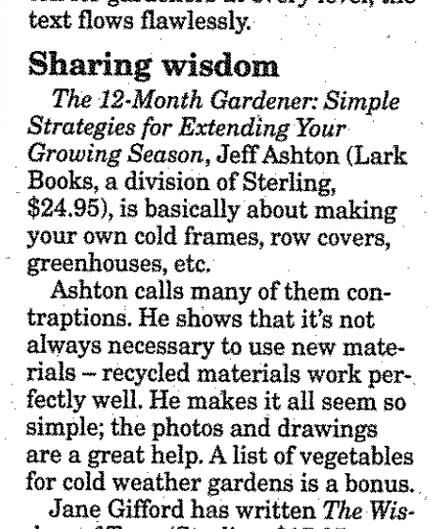

Magnificent maple: *Japanese maples make attractive specimen plants.*

Figley *from page C1*

purple stamens that appear in April.

Graham Stuart Thomas' Three Gardens: The Personal Odyssey of a Great Plantsman and Gardener, Graham Stuart Thomas (Sagapress, $29.95), is remarkable. It showcases his long career as a horticulturist and garden designer.

Thomas describes his gardens from the first shovelful of soil to the glory of the flowers, and along the way he "slips in" horticultural tidbits that he has found successful.

For 30 years Thomas was gardens adviser and supervised the restoration of many famous gardens in Great Britain when he worked for the National Trust. He spent several years working in nurseries and honing his skills.

His lively writing and his telling of stories and personal experiences are testament to the fact that he loved his work. A reference guide and plant index are thoughtfully included, as are his drawings.

Cutting remarks

Published by Brandylane Publishers Inc. in 2000, *Flowers are Almost Forever: The Care and Handling of Cut Flowers*, Libbey Oliver ($12, soft), is the most comprehensive book on the subject I have seen.

The latest techniques are featured. Oliver teaches how to prepare the flowers, care and handle them and make long-lasting arrangements.

She also tells how to pick them from the garden and how to choose the florists' latest offerings. Tips to make the job easier with less stress on the arranger are innovative.

A long list of flowers contains specific information, i.e. those sensitive to ethylene, vase life, temperature and Oliver's personal comments.

GOODGARDEN TIPS

■ Check your stored summer flowering bulbs and remove any that show signs of rotting.

■ Bordine Nursery is hosting a Garden 101 seminar March 9 (10 a.m. in Rochester Hills, 1 p.m. in Brighton). Call (248) 651-9000 for details.

Marty Figley is an advanced master gardener based in Birmingham. You can leave her a message by dialing (734) 953-2047 on a touch-tone phone. Her fax number is (248) 644-1314.

Tips can help organize kids' rooms

Q: My children's rooms are a disaster area. The floor is piled, the closet is full, and the dresser drawers do not close. I would like order but I am not sure where to start.

DOMESTIC PLANNER

DIANA KOENIG

A: It is important to teach your children how to organize their room. You need order now and they need these skills for later on life so they will be able to function efficiently in their own home and place of employment. Maintaining clutter control in your child's room does not have to be an impossible task if you create a workable system. Whether your children are preschool, school age, or teenagers, you can help them obtain and maintain order. Implement the following ideas and systems to achieve clutter control.

Containerize clothing, accessories, and toys by putting like items together. Use plastic or more decorative containers such as wicker, canvas, or wood. If every item has a specific place it is more likely to return to its place. Use lidded containers so you can stack them on top of each other.

Store a few keepsakes in the bedroom and put the overflow in a container in a basement storage area. This would include items such as trophies, artwork, and knickknacks.

For younger children, rotate toys from the bedroom to another location or use the top of the closet. Children can be overwhelmed and bored if they have too many toys to choose from. As you periodically change the toys, it will feel like Christmas.

Exchange off-season clothing to another location so closets and drawers close easily.

Limit the amount of 'little pieces' from toys and games. Use zip-lock bags and small lidded containers to store small items such as Lego's, Barbie accessories, building blocks, etc.

Make sure your child is able to make his bed by himself. Use a comforter because it is easy to make and you do not have to worry about wrinkles from the sheet or blanket. The bed should be away from the wall so the comforter can slide down the side with ease.

Use under-bed storage containers for toys, stuffed animals, clothing items, shoes, and craft items. Containers with rollers make it easier to access the contents.

Use a hanging sweater or shoe shelf in the closet to store shoes, clothing, games and toys. Younger children do not usually need as much hanging space.

A bookshelf is a good storage place for books, however, it will also hold games, puzzles, and toys. Use a small square basket on the shelf to hold small books, which tend to fall over on the shelf. You can also use a bookshelf as a back-up dresser. Place wicker or plastic baskets on the shelf to hold socks, pajamas, T-shirts, etc.

Use laundry baskets, large plastic containers, or a wooden toy box for stuffed toys, trucks and larger items.

Use another area other than the bedroom as a play area. When our children were young, we bought a small area rug for our unfinished basement so they had another play area other than the bedroom. This was a good place to roll cars and build with blocks.

Donate or sell outgrown clothing and toys to avoid crammed closets, shelves, and drawers.

Designate a basket or shelf in the closet for shoes. An alternative for shoe storage is to store shoes in a hall closet, laundry room, or garage. We use a shoe storage system in our garage to keep dirty shoes out of our bedrooms.

Some children need to share a room because of limited bedroom space. It is important that each child has his own space in the bedroom. Our boys shared a room for many years and we divided areas in half. Each son had one side of the closet and their own dresser drawers. They were each responsible for their own area.

It is important once you have helped your child organize his room, that you help him maintain order. You need to check the room daily to make sure everything has returned to it's home.

Today's Refrigerator Bulletin:

"Order in a room brings order to the house!"

Diana Koenig is a writer, educator, speaker and consultant. Send your questions and success stories to: Diana Koenig, P.O. Box 1702, Manchester, MO 63011, e-mail dianakoenig@hotmail.com Visit www.domesticplanner.com

Homeowners find safety, savings with propane

(NAPSA) –When it comes to selecting a home energy source, homebuyers, homebuilders and remodelers all look for the same qualities – a fuel that's reliable, safe, clean and economical.

Increasingly, whether for heating water, fueling a furnace or powering a clothes dryer, the energy source they select is gas, and for many homeowners, that means propane gas.

"More and more homeowners are becoming aware that they have different energy options, and they trust propane because it provides their families with a feeling of warmth, comfort and safety," according to Roy Willis, president of the Propane Education & Research Council.

Used by an estimated 60 million Americans, propane-fueled appliances can save consumers both time and money. And with the demand for second homes at a record high (up 9.3 percent from 1997, according to a recent National Association of Realtors Survey), propane gas offers these homebuyers more value for their energy dollar.

A propane-fueled dryer completes drying tasks in approximately three-quarters of the time it takes a comparable electric unit.

The Propane Education & Research Council and the National Propane Gas Association offer homeowners the following tips for the safe, efficient use of propane:

■ Residential heating systems need regular tune-ups. Contact your local propane supplier about an inspection program.

■ Change your furnace filter regularly.

■ Drain your water tank periodically to get rid of any sediment.

■ Get a propane leak detector from your supplier. If you smell a leak, immediately evacuate the premises, and get to a nearby phone to call your supplier or the local fire department.

■ If you suspect the controls of a gas-powered appliance have gotten wet, have a trained technician replace them immediately.

American Blind and Wallpaper Factory
Factory Showroom Outlets
Plymouth • Sterling Heights
FREE MEASURING & INSTALLATION on all American Brand Window Treatments*
SAVE 20% TO 85% OFF Retail ON ALL 1ST QUALITY NAME BRAND BLINDS & WALLPAPER
HunterDouglas, Duette, Silhouette, Waverly, Village, Levolor, Kirsch, Graber, LouverDrape, Imperial, Thomas Kinkade, Carey Lind, American Brand, Wallies Cutouts and More!
NEW COMPUTERIZED WALLPAPER SEARCHES
View over 125,000 patterns in our showroom on computers with easy-to-search methods. If you can dream it... our experts can help you find it instantly! Now SUPER VALUE WALLPAPER:
$2.99 per single roll SUPER VALUE IN STOCK WALLPAPER
NO PAYMENT FOR 90 DAYS (Ask for details.)
call... 1-800-442-3919
or visit...www.decoratetoday.com
2 CONVENIENT LOCATIONS
Plymouth Showroom is Located at 909 N. Sheldon Rd.
Sterling Hgts. Showroom is Located at 6615 19-1/2 Mile Rd.
Call for directions to either Factory Showroom Outlet.
VALUE COUPON
PLUS NOW TAKE AN EXTRA...
10% OFF**
All Blinds & Wallpaper!
**Mention code OPNP at time of placing order or enter code at website checkout. Coupon can not be used in conjunction with any other promotional offer or discount. Previous orders are excluded.
* Minimum order $699, $55 refundable deposit required. Applies to American Brand Window Treatments only. © 2002 ABWF
PDF1091457

Have Your Furniture Reupholstered Today and Receive . . .
2 PILLOWS FREE!
with your order!
FREE ESTIMATES IN HOME!
KIM'S UPHOLSTERING
(734) 427-5140

BATHTUBS & CERAMIC TILE
Repair • Remodel • Reglaze
The Nation's Oldest And Largest Reglazing Company
Visit Our Showroom Or Call For Free Brochure
UNIQUE REFINISHERS
(734) 459-9900 (800) 235-6557
We Also Specialize In Antique Tub & Sink Restorations

Need a Handyman?
• DRYWALL • PAINTING
• ELECTRIC • GUTTERS
PLUMBING • CARPENTRY AND MORE
HandyPro HANDYMAN SERVICE
Licensed • Insured • Bonded • Guaranteed
CALL 734-254-9160
995 S. Main • Plymouth
handyproweb.com

Don't Compromise.
Customize!
All Units on Sale 25%-35% Off
Also Custom Home Office Available
Now you can have wall systems, entertainment centers, or bookcases custom built just for you by master craftsman using your measurements and the finest oak and cherry (no particle board). Best of all, we will do this at about the same price as production made systems. See over 40 entertainment centers and wall systems on display. All units can be sized to fit any wall, any TV, any sound system.
Wm. C. Franks FURNITURE
I-696 I-96 PLYMOUTH I-275 WAYNE RD. TELEGRAPH MICHIGAN AVE. I-94
FINE TRADITIONAL and COUNTRY FURNISHINGS
2945 S. WAYNE ROAD • WAYNE MICHIGAN 48184 (4 BLKS. N. OF MICHIGAN AVE.)
Mon., Thurs., Fri. 9am-9pm • Tues., Wed., Sat. 9am-6pm Closed Sunday
(734) 721-1044
PDF1090786

TURNSTONE GRANITE, INC.
You Can Afford the Luxury of Granite!
CUSTOM FABRICATED KITCHEN & BATHROOM COUNTERTOPS
FIREPLACE SURROUNDS
NATURAL STONE PRODUCTS (GRANITE, MARBLE, LIMESTONE)
10% OFF* GREEN GRANITE
*DISCOUNT ON STONE & FABRICATION ONLY
(NEW ORDERS ONLY • MINIMUM $1,200.00 ORDER • EXPIRES 3-31-02)
No other discounts apply
24580 N. INDUSTRIAL DR. • FARMINGTON HILLS • 248-478-7722
L1096532

Faux Painting
by Francine
Whimsical painting on walls, floors, cabinets, furniture and more!
Unique themes for children's rooms.
Residential and Commercial.
All work is freehand by local artist...no stenciling
Portfolio available 734-427-2778 Ask for Francine
L1092356

KITCHEN TOP SHOP
STARMARK
Free In Home Estimates
Design Service Available
31150 W. Eight Mile Road • Farmington Hills, MI 48336 •248.477.1515

eclipse
Window Tinting Specialists
for...
Protecting Your Home Furnishings
Window film is one of the fastest growing home improvement products around. Simply because, home owners and home builders alike have discovered the many benefits of improved comfort, enhanced appearance, reduced fading and decreased glare go on for years.
Window Film Extends The Life Of Your Furnishings
Short of boarding up your windows, there's no way you can totally eliminate fading. But Solar Gard films can go a long way toward protecting your furniture, draperies and rugs. Fading is caused by solar heat and harmful ultraviolet. Solar Gard films reduce solar energy and reject approximately 98 percent of ultraviolet. It's like a sun screen for your furnishings.
Over 20 Years Experience
9092 Telegraph • Redford
Call for a FREE estimate
(313) 532-8820
L1096584

GARDENING CALENDAR

Send items for consideration in the Gardening Calendar to Keely Kaleski Wygonik, Assistant Managing Editor Features, Observer & Eccentric Newspapers, 35251 Schoolcraft, MI 48150, e-mail kwygonik@oe.homecomm.net

GARDENING CLUBS

Redford Club: Meets 7 p.m. on the first Monday of the month at the Redford Community Center on Capital in the library. Share information with fellow gardeners, attend workshops and programs offered through the Federated Garden Clubs of Michigan which are provided for members. Call Sandy (313) 937-4465 for club and membership information.

African Violet Society: Is having its annual spring display and sale 10 a.m. to 4:30 p.m. Saturday, March 30 and 11 a.m. to 2 p.m. Sunday, March 31 at Matthaei Botanical Gardens, 1800 Dixboro Road, Ann Arbor. No admission charge.

Roses- West Society of Novi: Meets 7:30-9:30 p.m. Friday, March 1, at the Novi Community Center, 45175 West Ten Mile. "Yesterday's Roses for Today's Garden" will be presented by Nancy Lindley of Great Lakes Roses. Free, open to the public. (248)347-0400.

CLASSES AND WORKSHOPS

Junior Master Gardener: The Master Gardeners of Wayne County offer a Junior Master Gardener program for children in grades 2-5. Children can learn about gardening and how to use gardening to volunteer in their community. This six-week, one-hour course will meet at 6:30 p.m. Mondays March 4 to April 15, at the Quaker Meeting House at Greenmead Historical Park on Newburgh.

To become a Junior Master Gardener, a child must attend all six classes and complete 10-hours of volunteer gardening. A parent or guardian must attend the classes with the child. The classes will cover soil, vegetables, houseplants, wildlife, flowers, trees, shrubs and lawns. The cost is $20 per child and covers the Junior Master Gardener notebook, classroom supplies, a T-shirt and newsletter. Maximum class size will be 20 students. Deadline for registration is Thursday, Feb. 21. Registration forms can be obtained at the Livonia Public Libraries. For details, call (734) 427-9658.

Schoolcraft College: Nancy Lindley will teach the Schoolcraft College class Radiant Roses. "Anyone with at least six hours of sun a day in the summer can grow roses," said Lindley. "You can work around problems like poor soil, but not around the issue of sun light." The five-week class meets 6-9 p.m. beginning Monday, March 18. Lindley will help backyard gardeners recognize the main rose categories, and teach them how to select, fertilize, prune, train and winter protect the plants and produce glorious blooms in the spring and summer. The class will culminate with a visit to a rose garden on April 14. The fee for the class is $98. For more information or to register, contact the Schoolcraft College Continuing Education Services department at (734) 462-4448. Schoolcraft College is at 18600 Haggerty Road, between Six and Seven Mile roads, just west of I-275 in Livonia.

Photographing flowers: Steven Nikkila, a noted horticultural photographer of gardens and plants, will present "How to photograph our favorite flowers up close to show the details of each flower," 7:30 p.m. Thursday, Feb. 28 at the Royal Oak Senior Community Center, 3500 Marais, Royal Oak , three blocks east of Crooks Road and three blocks north of 13 Mile Road.

Nikkila maintains a fully indexed slide library of over 90,000 color slides. His photographs are used by *Perennial Favorites, American Nurseryman, The Landsculptor, Country Journal, Fine Gardening, Michigan Gardener,* and other publications.

Along with photography, Steven is a horticultural instructor at the Michigan School of Gardening and co-owner of Perennia. There is no charge, and the lecture is open to the public.

Spring Berry Garland Workshop: Jacqui Carney of Paterson Carney Florist will hold a workshop in her shop for creating a Spring Berry Garland that would be suitable for a doorway, over a hutch, on a stair railing or down the middle of a dining table. The workshop is 2-3:30 p.m. Tuesday, Feb. 26 in the shop, 239 Pierce Street in downtown Birmingham. This workshop has been one of Paterson Carney's most popular ones. Participants will be able to select from a number of ivies, berry garlands, berry picks and ribbons to create a beautiful bright garland. Cost of the workshop is $20 plus materials. Materials will cost $40-$60. Sample garlands are on display in the shop. Pre-registration for this workshop is required, call (248) 647-7477.

Send items for consideration in Gardening Calendar to Keely Kaleski Wygonik, Eccentric Newspapers, 805 E. Maple, Birmingham, MI 48009. To fax, call (734) 591-7279 or e-mail kwygonik@oe.homecomm.net. Please send information as a text file or copy and paste into an e-mail.

New chargers, batteries, pack a bigger punch

(NAPSA) – During the last decade, power tool manufacturers redesigned their tools to be more versatile, powerful and user-friendly. With the introduction of cordless power tools, professional and do-it-yourself jobs have been made easier and more comfortable. When purchasing a cordless power tool, consider these battery pack and charger points to select the appropriate tool for your needs.

'No Memory Effect'

Until recently, power tool battery chargers were not "smart" enough to recognize a battery's charge condition and, often times, overcharged batteries. Overcharging causes the battery to overheat and degrades the battery's chemistry. This degradation leads to what's known as a "memory effect," or a reduced battery capacity with each charge.

Milwaukee Electronic Tool Corp., a leading power tool manufacturer, equips its entire line of Power-Plus™ cordless power tools with "no memory effect" chargers and batteries that provide the tool user with a full battery charge with each use. Through a Milwaukee-designed microcomputer, Milwaukee's chargers utilize three advanced charging schemes to monitor the battery's temperature and state of charge, assuring a full charge without overheating.

Reversible Battery

Milwaukee's Power-Plus cordless Driver/Drills and Hammer-Drills feature an exclusive design: reversible battery packs. With traditional designs, the battery only attaches in one direction, restricting a tool's use. In some instances, a cordless drill's battery pack may be too large and cumbersome to work in tight corners or awkward angles.

Milwaukee's reversible battery pack design allows the battery to be installed in two directions, adjusting to the job at hand. By reversing the battery pack, the tool fits into cramped spaces or the user adjusts the balance of the tool for additional comfort in overhead use.

Interchangeability

Increasing cordless power tool versatility is a "system approach" to tool design with interchangeable battery packs and a universal battery charger. For many years, battery packs were designed for use strictly with specific tools. Therefore, if the battery on a drill drained it could not be switched with the charged battery of a cordless reciprocating saw.

Through Milwaukee's Power Plus series of tools, people can easily add new tools to their toolbox without reinvesting in batteries and chargers, providing additional value and convenience. Power tools include circular saws, Sawzall® reciprocating saws, rotary hammers, D-handle drills, right angle drills, driver/drills, hammer-drills and worklights.

For more information on Milwaukee Electronic Tool Corp.'s Power Plus tools, call toll free 1-877-729-3878.

Observer Classifieds sell! (800) 579-SELL

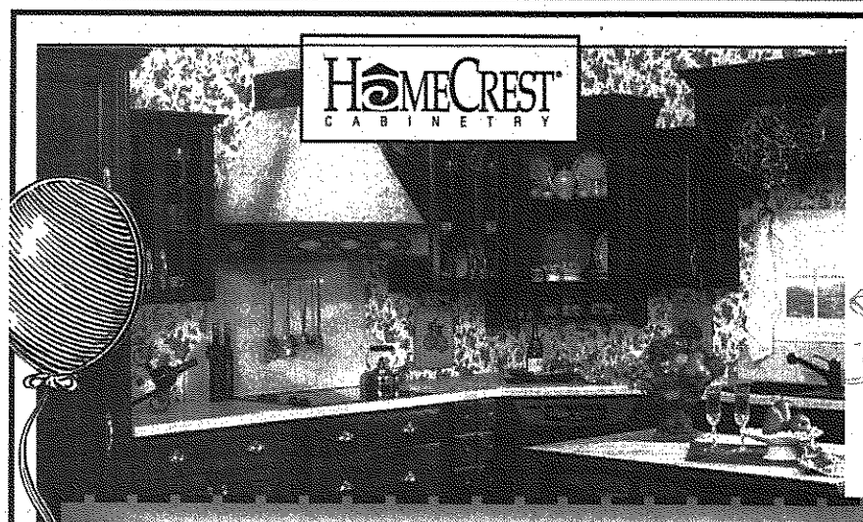

Celebrating Our 15th Year of Service to the Metro Detroit Area!

Take 15% Off Any Kitchen & Bath Labor*
(Previous sales excluded)
Offer expires March 16, 2002

New Concept
KITCHEN & BATH SHOWROOM, INC.

13245 Newburgh • Livonia
(Just S. of I-96)
For all your kitchen & bath needs
...call for a FREE ESTIMATE
(734) 542-1900
1-888-7DESIGN
L1092733

$ 1 YEAR FREE CREDIT*
• NO INTEREST
• NO PAYMENTS
Get World of Floors Savings on hundreds of carpets, vinyl, ceramic, laminate and hardwoods

DOOR BUSTER SPECIAL
DuPont Stainmaster PLUSH
Only 99¢ sq. ft.

EXTENDED FREE PAD WITH ANY RED TAG CARPET

World of Floors
*With approved credit. $500 Minimum Purchase. 25% Deposit Required. See store for details. Sale ends Saturday, March 2, 2002.

Farmington Hills
29321 Orchard Lake Rd.
(1 Block South of 13 Mile)
248-324-8700
Store Hours: Monday-Friday 10-8 • Saturday 10-6 • Sunday 12-5

Canton Township
43711 Ford Rd.
(Between Sheldon & Morton Taylor, across from Target)
734-844-6100
Store Hours: Monday- Saturday 10-8 • Sunday 12-5

B1096784

OTHER LOCATIONS: • Rochester • Lake Orion • Southgate • Waterford • Shelby Twp. • Madison Heights • Chesterfield Twp. • Clinton Twp. • Dearborn Heights • Kalamazoo • Grand Rapids • Lansing • Battle Creek • 2 Locations in North Carolina
CARPET • CERAMIC TILE • WOOD • NO WAX VINYL • LAMINATE FLOORS • AREA RUGS

ANNUAL Winter Sale
Final Two Weeks!
Don't let the grey days of winter keep you from doing something nice for yourself... and your home! Come in today to our annual winter sale and...

SAVE 25%-40%
and...
We will pay your 6% sales tax or... qualify for 6 months deferred financing.

SAVE ON
Harden, Thomasville, Lexington, Pennsylvania House and More!

Visit Our In-Store Clearance Center

CLASSIC INTERIORS FURNITURE
20292 Middlebelt, Livonia (South of 8 Mile)
Visit us at www.classicint.com
248-474-6900
Hours: Mon., Thurs., Fri. 9:30-9; Tues., Wed., Sat. 9:30-5:30; Sun. 1-5
All Discounts Are Off Manufacturers' Suggested Retail Prices. All Previous Sales Excluded. Offer Not Valid in Conjunction with Any Other Promotional Discount.
L1096788

Publication helps manage fertilizer runoff to protect water quality

The late spring and early summer ushers in flowers, gardens, manicured lawns and, all too often, over-fertilization.

Nutrients from excess fertilizers run into storm drains that empty directly into the region's streams, rivers and lakes and degrade water quality.

SEMCOG, the Southeast Michigan Council of Governments, offers *Managing Fertilizer to Protect our Water Resources*, a publication to help local leaders wade through the regulatory confusion that often accompanies the topic and gives suggestions for solutions through education and regulation.

"Every stream in southeast Michigan empties to a major waterway," said Chuck Hersey, SEMCOG environmental programs manager.

"If I put too much fertilizer on my lawn in Northville, it can end up in the Rouge River and, ultimately, Lake Erie. In that way, every home in southeast Michigan is on waterfront property."

Upon reaching rivers and lakes, nutrients from fertilizer cause excess weed growth, which depletes the oxygen supply for fish and aquatic insects and makes the water unusable for boating and swimming.

The publication is an outgrowth of the revised *Water Quality Management Plan for Southeast Michigan*, which places greater emphasis on reducing pollution from storm water runoff from streets, yards, farmlands, driveways and parking lots.

Water that was once absorbed into the ground — replenishing groundwater and controlling flooding — now flows directly into rivers and streams, picking up dirt, oils and other contaminants along the way.

Both the *Water Quality Management Plan for Southeast Michigan* and *Managing Fertilizer to Protect our Water Resources* are available from SEMCOG Information Services and are in PDF on the SEMCOG Web site (www.semcog.org /cgi-bin/products/pubs_all.cfm)

Many residents look to their local governments for guidelines to help them implement safe and healthy environmental practices.

"People look to their elected leaders to make sure that the health and safety of the food they eat, their medicine, and the products they buy meet safety standards," Hersey said.

Water meter can help in detecting a leak

BY MORRIS AND JAMES CAREY
FOR AP WEEKLY FEATURES

Q. Colleen asks: How can I find a leak in my house? My water bill keeps going up. Sometimes I can hear water dripping in the bathroom after the sink has been used, but then it stops.

A. If you are on a public water system, chances are you have a water meter somewhere on or near your property. Besides telling you how much water you are using, it can help you detect leaks.

Water meters look a little like a speedometer. Subtract the first reading from the second to find out how many cubic feet of water you have used. A cubic foot contains 7.5 gallons of water. For example: If the first reading is 006300 and the second – a week later – is 006400, your use for one week was 100 cubic feet or 750 gallons (100 cubic feet x 7.5 gallons per cubic foot = 750 gallons). That's an average of slightly more than 107 gallons per day. In some communities all you need to do is read your water bill to discover this information.

To use your water meter to detect a hidden leak, turn off every plumbing fixture in your house for a couple of hours. Don't forget the built-in ice-maker or the reverse-osmosis water filtration system. They turn themselves on automatically. Once everything is off, take a meter reading. If the reading changes, a leak exists.

If the leak is a plumbing pipe or fitting located in the attic or walls, chances are great that you would have seen water dripping from the ceiling or noticed damp spots on the walls or floor. If, on the other hand, the pipes are in the crawlspace or basement, it might require a bit of investigative work to find the leak.

It also is possible to have a leak between the water meter and the main shut-off valve where water enters your home. To determine if the pipe between these two points is leaking, shut off the main-water supply valve at the house, and check to see if the meter continues to show water is being used. If such is the case, it's time to call in a leak-detection company.

Using state-of-the-art technology, they will be able to pinpoint the leak for repair. They can also find an evasive leak in your home.

Q. Tim asks: We have a 3-inch schedule 40 PVC drain from a bathroom that runs about 8 feet down through the basement. When hot water is draining from the bath, there is a loud cracking sound generated in the drainpipe. What can I do to the drainpipe to reduce the noise?

A. The cracking noise is the result of expansion and contraction of the PVC pipe as it heats up and cools down – when hot water is run through it. While there are many means to deal with this problem, we believe that the best solution is to replace the PVC with a section of no-hub cast iron. Use no-hub couplings to connect the cast iron to the PVC. You not only will be rid of your cracking noise, you also will hardly be able to hear water running through the new pipe.

For more home improvement tips and information, visit www.onthehouse.com.

Books on gardening prove to be a growth industry

BY THE ASSOCIATED PRESS

Gardening books are definitely a growth industry:

Takashi Sawano is one of the world's best-regarded designers of Japanese gardens – and he has concentrated on creating them outside of Japan. In *Creating Your Own Japanese Garden* (Shufunotomo/Japan Publications, via Kodansha America, $32 hardcover) he offers help to Western gardeners who want them.

"If they are designed and created with care, Japanese gardens can blend surprising well into Western settings," he writes. "They may even provide solutions that Western gardens do not offer to problems such as lack of space, insufficient light, even poor soil."

And one hallmark of the Japanese garden is privacy. Bamboo fences bring both seclusion and style to the garden area. Learn how in *Building Bamboo Fences* (Graphic-sha Publishing, via Kodansha America, $19.95 paperback), by Isao Yoshikawa. The author covers both techniques and styles.

For inspiration in planning that garden, look at *A Japanese Touch for Your Garden* (Kodansha International, $25 paperback), by Kiyoshi Seike, Masanobu Kudo, with David H. Engel. You'll see how the Japanese use stones, carved lanterns and signposts, waterworks, paths and other elements.

The improvements of rose types in recent years – hardier, more disease-resistant, repeating blooms – has made it possible to use them freely in landscaping. Jeff Cox explores the possibilities in *Landscape with Roses* (Taunton Books, $27.95 paperback, with photographs by Jerry Pavia).

He shows how they can hold their own as borders, foundation plantings, massed as shrubs and in other garden roles.

Gardening in Containers and *Accent Your Garden* (each $17.95 paperback) are the newest titles in Taunton's Fine Gardening Design Guides series, which draws on the expertise of contributors to Fine Gardening magazine. The Containers title offers ideas for using urns, pots, baskets, window boxes, and even old housewares to grow things, inside and out. And the *Accent* book illustrates creative ideas for laying out your garden design with arbors, trellises, pavings, fences, statuary and other objects.

A great advantage of growing your own herbs is that besides providing fresh ingredients for your cooking, the plants play a decorative part in your garden, either alone or in partnership with your flowers and shrubs. *Better Homes and Gardens Herbs* (Meredith Publishing, $16.95 paperback) offers ideas to grow these versatile plants in the city, country, as knot gardens and landscapes, and even those little odd spaces.

CLARIFICATION

The Feb. 7 article about Diane Salim's garden should have said that castor beans are annuals, not perennials.

www.HometownLife.com INTERNET ADDRESS DIRECTORY

ACUPUNCTURE
Carl J Sarnacki, M.D.---www. americanacupuncture.com
APARTMENT
Can Be Investments---www.can-be.com
ARCHITECTS
URS Greiner-Wooward Clyde---www.urscorp.com
ART and ANTIQUES
ART MUSEUMS
The Detroit Institute of Arts---www.dia.org
ASPHALT/CONCRETE PAVING
Ajax Paving Industries---www.ajaxpaving.com
ASSOCIATIONS
Oakland Youth Orchestra---www.oyomi.org
Suburban Newspapers of America---www.suburban-news.org
Suspender Wearers of America---http://oeonline.com/swaa
AUDIO VISUAL SERVICES
AVS Audio---www.avsaudio.com
AUTOMOTIVE
Auto Extend Warranty---autoextendwarranty.com
Competition Limited---www.htnews.com/comptltd
Davis Auto Care---davisautocare.com
Great Lakes Components---www.greatlakescomponents.com
John Rogin Bui ck-Isuzu-Suzuki---www.johnrogin.com
AUTO RACING
Milan Dragway---www.milandragway.com
BAKING/COOKING
"Jiffy" Mix—Chelsea Milling Company---www.jiffymix.com
BOOKS
Apostolate Communications---www.apostolate.com
BUSINESS NEWS
Insider Business Journal---www.insiderbiz.com
CHAMBERS OF COMMERCE
Ann Arbor Chamber of Commerce---annarbor.org
BirminghamBloomfield Chamber of Commerce---bbcc.com
Livonia Chamber of Commerce---livonia.org
Northville Chamber of Commerce---northville.org
Novi Chamber of Commerce---novi.org
Redford Chamber of Commerce---redfordchamber.org
CHILDREN'S SERVICES
St. Vincent & Sarah Fisher Center---http://oeonline.com/svsf
CHILD SAFETY ITEMS
Knifesafe---www.knifesafe.com
CLASSIFIED ADS
HomeTown Newspaper---http://hometownlife.com
Observer & Eccentric Newspapers---http://observerandeccentric.com
COMMUNITY NEWS
HomeTown Newspapers---http://htnews.com
Observer & Eccentric Newspapers---http://observer-eccentric.com
COMMUNITY SERVICES
Beverly Hills Police---www.beverlyhillspolice.com
Common Ground Sanctuary---commongroundsanctuary.org
Detroit Regional Chamber---www.detroitchamber.com
Hearts of Livonia---www.heartslivonia.org
CREDIT BUREAUS
Ann Arbor Credit Bureau---www.a2cb.com
CRAFTS
Linden Lane Farms---www.fibersofmichigan.com
DENTISTS
family dentistry---www.familydentist-sinardds.com
Novi Dental---novidental.com
Pinkney, Greenbaum, and MacFarland---www.cantondentists.com
Smile Maker---www.smilemaker.org
DOLLS
Toy Wonders of the World, Inc.---www.toywonders.com
EDUCATION
Oakland Schools---http://oakland.k12.mi.us
Rochester Community
The Webmaster School---http://rochester-hills.com
ELECTRONIC SERVICE AND REPAIR
ABL Electronic Service, Inc.---www.ablserv.com
EMPLOYMENT SERVICES
Advantage Staffing---www.astaff.com
EYE CARE/LASER SURGERY
Greenberg Laser Eye Center---www.greenbergeye.com
Michigan Eyecare Institute---www.micheyecare.com
FLOORING
Dande Hardwood Flooring Company---www.dandefloors.com
FROZEN DESSERTS
Savino Sorbet---www.sorbet.com
GALLERIES
Cowboy Trader Gallery---www.cowboytradergallery.com
HOME IMPROVEMENTS
Accent Remodeling 1 Inc.---www.accentremodeling.com
IDENTIFICATION & LAMINATION
Identification Lamination Products---www.identlam.com
INSURANCE
J. J. O'Connell & Assoc., Inc. Insurance---www.oconnellinsurance.com
MANUFACTURER'S REPRESENTATIVES
Electronic Sources---www.esirep.com
MEDICAL SAVINGS PROGRAMS
Gerard Carignan, Care Entree Representative---www.cuthealthcarecosts.com
MEDICAL SUPPLIES
Innovative Laboratory Acrylics---innovativelaboratoryacrylics.com
MUSIC MEMORABILIA
Classic Audio Repro---www.classicaudiorepro.com
REAL ESTATE
AMP Building---www.ampbuilding.com
Birmingham Bloomfield Rochester South Oakland Association of Realtors---www.justlisted.com
Century 21 Town & Country---www.century21towncountry.com
Detroit Association of Realtors---www.detroitassocofrealtors.com
Langard Realtors---www.langard.com
Max Broock, Inc.---www.maxbroock.com
Quality Real Estate---www.qualityrealestate.com
Real Estate One---www.realestateone.com
Sellers First Choice---www.sfcrealtors.com
Weir, Manuel Snyder, & Ranke---www.weirmanuel.com
Western Wayne Oakland County Association of Realtors®---www.wwocar.com
REAL ESTATE AGENTS
Bob Taylor---www.bobtaylor.com
REAL ESTATE APPRAISAL
BBRSOAR Appraisers Committee---http://justlisted.com/appraisal
REAL ESTATE EDUCATION
Real Estate Alumni of Michigan---www.ramadvantage.org
REPRODUCTIVE HEALTH
Asghar Afsari, M.D.---www.gyndoc.com
Midwest Fertility and Sex Selection Center---www.mfss.com
Center for Reproductive Medicine & Fertility---www.reproductive-medicine.com
RESTAURANTS
Albans Restaurant---www.albans.com
RETIREMENT COMMUNITIES
Presbyterian Villages of Michigan---www.pvm.org
Woodhaven Retirement Community---www.woodhaven-retirement.com
SHOPPING
Birmingham Principal Shopping District---http://oeonline.com/birmingham
SURPLUS FOAM
McCullough Corporation---www.mcfoam.com
SURPLUS PRODUCTS
McCullough Corporation---www.mcsurplus.com
TOYS
Toy Wonders of the World---www.toywonders.com
TRAVEL AGENCY
Cruise Selections, Inc.---www.cruiseselections.com
WEB SITE DEVELOPMENT
HomeTown Digital---htdconnect.com
WHOLISTIC WELLNESS
Roots and Branches---www.reikiplace.com
WOODWORKING
Art Squared---www.artsquared.com
WORSHIP
Church of Christ---www.prchurchofchrist.org
First Presbyterian Church Birmingham---http://fpcbirmingham.org
Rochester First Assembly Church---www.rochesterfirst.org
Unity of Livonia---http://unityoflivonia.org
YOUTH ATHLETICS
Westland Youth Athletic Association---www.wyaa.org

1.17.02

Put your business On-Line!, call 1-800-989-4614

SQUEEZE THE DAY

LYNN WALDSMITH-PAWLIK

Readers say the darndest things

It's great to hear from people who are reading and apparently enjoying this column. Every once in awhile we publish some reader feedback, and I invite you to share your comments, insights, suggestions, about family life and living in these Observer communities.

Regarding a recent column describing the typical antics of two 5-year-old girls playing make-believe, Marcia Peterson of Plymouth writes: " . . . I was caught by the "Let's pretend we're kids" article. I read it and laughed the whole way through thinking you could just as well be writing about my 5-year-old daughter! The constant litany of "pretend this," and "pretend that" is the story of my life right now. I, too, have even been asked to pretend I'm her mom. When I remind her that I am her mom, she informs me that I'm supposed to pretend that I'm a mom cat to her, the baby kitty, or a mom wolf, or mom whale, or mom of whatever species she is currently assuming for herself."

A column that related my daughter's struggle to give up her beloved stuffed animal — a little worn-out giraffe named Jolie — generated a lot of interest. After we read the classic children's tale *The Velveteen Rabbit*, she mustered the courage to give Jolie to Santa so that he could become real.

Jan Sockolosky of Plymouth says she enjoyed the "Jolie" column and found it ironic that her church group was reading a book called *The Velveteen Woman* at the same time. Written by Brenda Waggoner, a therapist in Texas, the full name of the book is *Becoming Real Through God's Transforming Love* (Chariot Victor Publishing). Sockolosky recommends it to everyone.

"It's a Christian book but it's not real 'heavy,'" she says. "It does parallel the children's *Velveteen Rabbit* book and it's easy to read."

The "Jolie" column also struck a chord with Rebecca Minch of Canton, who shared some affectionate tidbits about her son Cameron.

"The story reminded me of how Cameron has gone through about three Dobies, one Zip, and one Blizzard Beanie Babie because he likes to rub the tag between his fingers and hold it up to his nose," she writes. "Go figure. He too was a finger sucker, only it was his ring and middle fingers on his left hand. Leave it to Cameron to be different!

"I've started keeping a list of 'Cameronisms.' Like the time he said the pilgrims came over on the 'cauliflower.' Then, there was the time he learned a new song at school during the holidays last year. He kept singing 'Monica, Monica, eight days and seven nights.' It finally dawned on me to ask, 'Do you mean Hanukkah?' And then there was the time I asked him if he remembered what color his eyes were. He said 'Yeah, weasel!' Translation: hazel."

Art Linkletter was absolutely right. Kids really do say the darndest things. Here are a few more from my 5-year-old daughter: Upon asking her where Ken (the doll) was, she answered: "Maybe he's stuck in a trash jam." Translation: traffic jam. During a walk through the neighborhood on a nice day: "Mom, look at all those marshmellows on the grass!" Translation: mushrooms. Frosted flakes cereal is still referred to as "frosted flags," just as snowflakes are occasionally still called "snowflags."

And here's one that never ceases to make me smile: Once, upon noticing that her father's hairline is, indeed, receding, she remarked: "Daddy needs some hair seeds."

Ah yes, if only it were that simple.

Got some darndest kid sayings or stories you'd like to share? Please send them along. I'd love to hear from you.

Lynn Waldsmith Pawlik is a freelance writer and mother of two children. She and her husband live in Plymouth. You can e-mail her at pawlwald@mediaone.net.

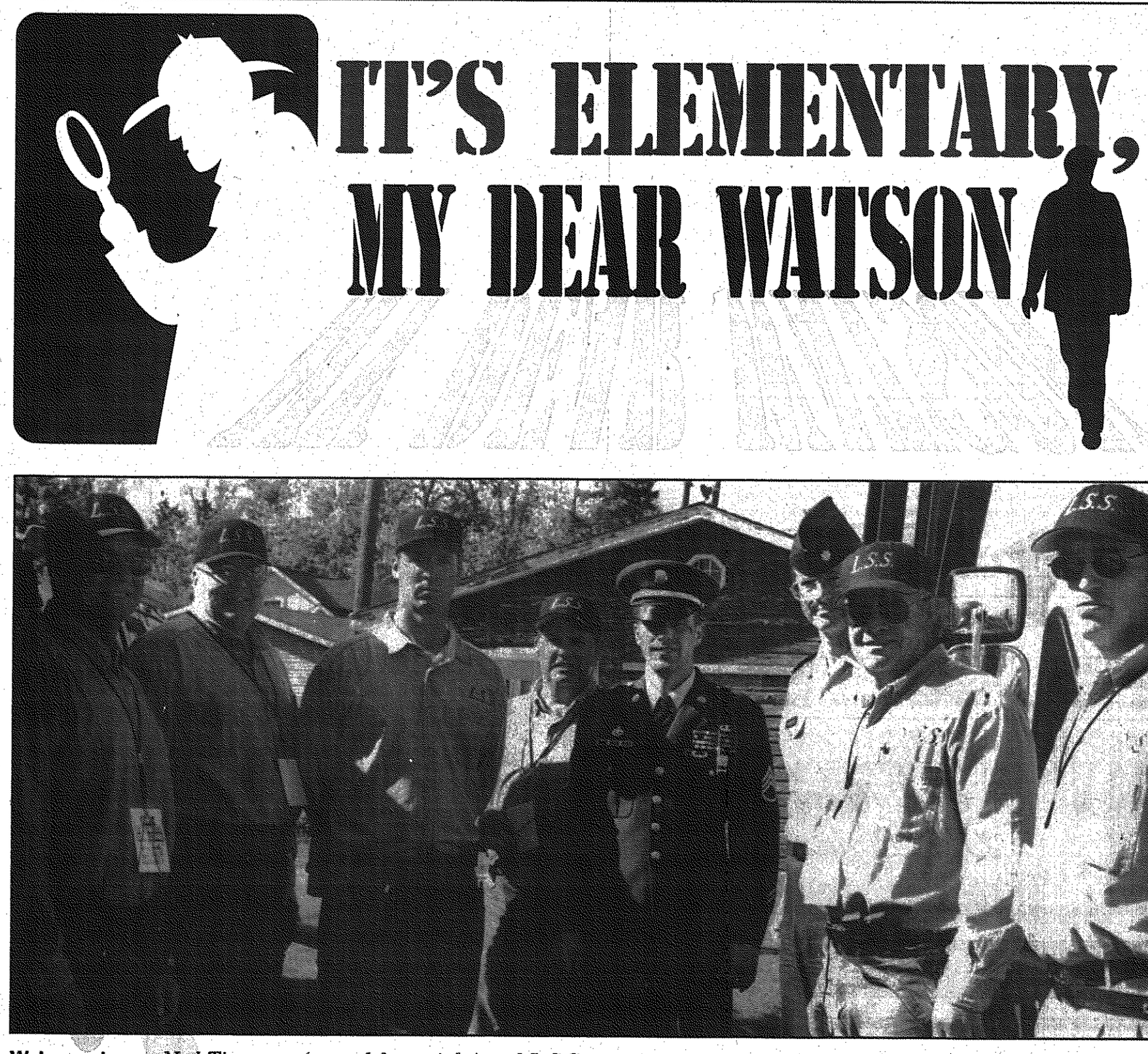

IT'S ELEMENTARY, MY DEAR WATSON

Welcome home: *Ned Timmons (second from right) and L.S.S. agents celebrate the quick rescue of U. S. Army Sgt. Christopher Stone (center) at his homecoming parade in Capac, Mich., May 10, 1999. Stone, along with two other soldiers who were part of a NATO task force, was taken prisoner in Kosovo near the Macedonian border several days earlier*

Private investigators travel far and near

BY DIANE GALE ANDREASSI
SPECIAL WRITER

An average day for local private investigators ranges from sitting in front of someone's house watching nothing for 24 hours to being on a heart-pounding, edge-of-danger assignment that includes international espionage.

Images vary from the gumshoe with his feet up on a desk, smoking a cigar in a dreary office, to high-tech spies. Add a touch of *Magnum P.I.* and *Rockford* and the picture is complete.

The truth is most private investigators lead very different lives from one another depending on the type of work they accept.

Ned Timmons, who founded L.S.S. Consulting, Inc. in Walled Lake, walks on a wilder side than most private investigators. He deals with cases that inspire books, complete with infrared imaging and other high-technology gadgets. Currently, he is working with Lt. Commander Brian P. Hall of the U.S. Coast Guard's Detroit Marine Safety Office in the ongoing protection of the Detroit riverfront and the Ambassador Bridge. Such efforts are part of the Homeland Security River Watch.

Some investigations take this former FBI agent to the remotest areas of the world trying to find the truth behind wrongful deaths. Other days he's delving into workplace violence or corporate embezzlement, including a current case involving more than $750 million.

L.S.S. employees include former FBI, Secret Service, U.S. Customs and U.S. Marshals agents.

"We try to provide a corporate type of FBI. All of our people are handpicked, and we have counterparts all over the world with whom we network who are the best that I know after spending more than 30 years in investigative fields," he said.

If there's a problem, all it takes is one call to L.S.S.

"We have an emergency response team responding to crisis all over the world — whatever you've got," Timmons said.

Making plans: *Ned Timmons (center), former FBI agent and founder of L.L.S. Consulting, consults with MST3 Kevin Carroll (left) and Lt. John P Roos of the U. S. Coast Guard about safeguarding the Ambassador Bridge as part of the Homeland Security River Watch program. The Bristol Bay, an ice-breaking ship, is in the background.*

Caseload varies

Personal safety was one of the reasons Timmons decided to start his own business. "You can only stay bullet-proof for so long," he said. Knowledge and experience help lower the odds of getting hurt.

"I think when you've been around enough crisis you have a feeling for when things are reaching a danger point," Timmons said. "I think you have a feeling on how to handle it. In any of our high-intensity cases we incorporate with the law enforcement agencies and handle it as not to put the client or people at risk."

Caseload at L.S.S. includes drug trafficking; overseeing executives from Fortune 500 companies during international travel; protecting stars like Barbra Streisand and Victoria Secret models; and providing crowd control at major events, like the International Freedom Festival, Thunder Fest and the Dream Cruise.

Kidnappings around the world also are investigated.

"Right now Venezuela is high risk. There were six kidnappings over the weekend that were reported, and a lot go unreported," he said. "We've probably handled more workplace violence, like attempts to drop nerve gas on factories, all over the United States than anyone," he added.

He considers himself lucky to have been assigned to high-profile drug cases, like the Noriega drug trafficking saga in South America, while working as an FBI agent. As owner of L.S.S. he continues to work with worldwide law enforcement agencies.

"Lots of times attorneys have high profile drug cases and they don't want to talk to the FBI, yet and they get us involved," he said. "We have clients who have an interest in not letting terrorists into the United States and these clients call us to say how these people are getting in and where they are. I have fugitives still call me who are out of the country."

Other assignments, like handling background checks, are less exciting, Timmons said. Yet, he sees those cases as having major implications for companies.

"One of the key avenues to success in cleansing your business is to have a background program that eliminates serious criminals or repeat

Please see INVESTIGATE, C7

Center helps grieving families find new life, hope

BY BRAD KADRICH
STAFF WRITER
bkadrich@oe.homecomm.net

When Sandy Prebenda's world came crashing down around her two years ago, there were times she wasn't sure how she'd cope.

Her husband, David, lost his two-year battle with cancer in March 2000. At 35, he left behind a young family – Sandy, 3-year-old daughter Morgan and 19-month-old son Ryan – with a lifetime to live and suddenly no husband or father with whom to live it.

"I was challenged in ways I never dreamed about," Sandy remembers now. "What really makes it overwhelming is you have two grieving children."

With her life crumbling and her children wondering what was happening, Prebenda, a Plymouth resident, looked for a shoulder to cry on — and found about 800 of them at the New Hope Center for Grief Support in Northville.

New Hope, founded in January 2000 by executive director Cathy Clough, is a Christian-based outreach center designed to help those grieving after the death of loved ones. Unlike other support centers which focus on a variety of problems, New Hope is dedicated to helping people emotionally through the loss of a loved one.

"We recognize there are all kinds of losses," said Clough, who conducted meetings in her Plymouth home for the first five months or so. "We focus on loss by death. It's quite different from other kinds of loss; not necessarily worse, just different. We want to focus on those differences."

It's a subject near and dear to Clough's heart. She lost her first husband 18 years ago and, two years later, began working closely with the terminally ill at a local hospice, developing the organization's first bereavement program.

Fifteen years of experience have taught Clough a thing or two about suffering and how to ease it. She makes sure to point out she's not a doctor, not a licensed therapist. She's just someone who knows something about loss and wants to help — straight through to the end.

"We realize you don't get through your grief in six to eight weeks," Clough said. "We try to get people through the whole period."

Please see CENTER, C7

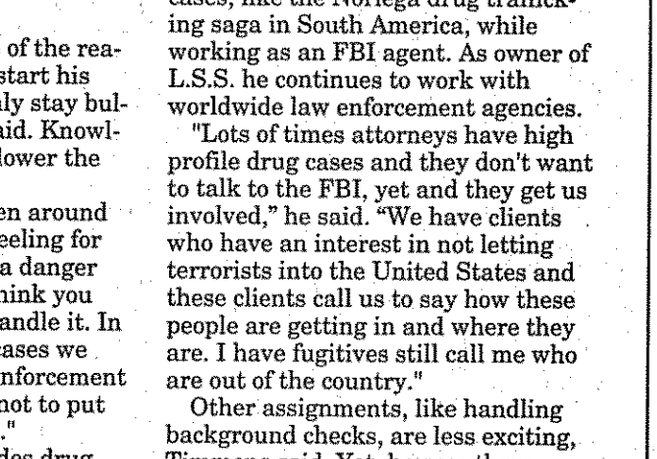

Bonding time: *Lisa Milewski of Livonia enjoyed a recent trip to Plymouth Orchards with her daughter, Haley, as part of New Hope Center for Grief Support's healing tools.*

Your Invitation To Worship

Mail Copy To:
Observer & Eccentric Newspapers
36251 Schoolcraft, Livonia MI 48150
Or Fax: (734) 953-2232

For Church Page Changes And Information Regarding Advertising In This Directory, Please Call: Jean Etherington (734) 953-2160
THE FRIDAY BEFORE PUBLICATION

BAPTIST

Pastor David Washington and The CCF Family would like to invite you to....

Canton Christian Fellowship

"Where the Word is Relevant, People are Loved and Christ is the Key"

Join us for Worship Service at 10:30am
Sunday School and/or New Members Orientation: 9:00am
Located at 6500 N. Wayne Rd. • Westland, MI
Between Ford Road and Warren Road
Inside Good Shepherd Church

It's not about Religion, it's about Relationships.
Come to a place where lives are changed, families are made whole and ministry is real!

NEW HOPE BAPTIST CHURCH
33640 Michigan Ave. • Wayne, MI
(Between Wayne Rd. & Merriman Rd.)
(734) 728-2180
Virgil Humes, Pastor

Sunday School 9:30 a.m. Sunday Worship 8:00 & 10:45 a.m.
Wednesday Praise Service 6:00 p.m.
Wednesday Children, Youth & Adult Bible Study 7:00 -8:00 p.m.

God Hears Our Prayers

ASSEMBLIES OF GOD

You Are Welcome At
Tri-City Christian Center
Michigan Ave & Hannan Road (1 mile east of I-275)
734-326-0330 • www.Tri City Christian.com
Come Join Us

Worship Service & Children's Ministries.....Saturday 5:00pm
Sunday 9:00am & 11:00am
Selectives.....Sunday 5:30pm
Youth Service.....Tuesday 7pm
Family Night.....Wednesday 7:00pm

CATHOLIC

ST. ANNE'S ROMAN CATHOLIC CHURCH
Traditional Latin Mass
St. Anne's Academy - Grades K-8
23310 Joy Road • Redford, Michigan
5 Blocks E. of Telegraph • (313) 534-2121
Mass Schedule:

First Fri. 7:00 p.m.
First Sat. 9:30 a.m.
Sun. Masses 7:30 & 9:30 a.m.

Confessions Heard Prior to Each Mass
Mother of Perpetual Help Devotions
Tuesdays at 7:00 P.M.

OUR LADY OF GOOD COUNSEL
47650 N. Territorial Road
Plymouth • 453-0326
Rev. John J. Sullivan
Masses: Mon.-Fri. 8:00 A.M., Sat. 4:00 P.M.
Sunday 8:00, 10:00 A.M. and 12:00 P.M.
5:00 P.M. Life Teen Mass

RESURRECTION CATHOLIC CHURCH
48755 Warren Rd., Canton, Michigan 48187
451-0444
REV. RICHARD A. PERFETTO
Weekday Masses
Tuesday & Friday 8:30 a.m.
Saturday - 4:30 p.m.
Sunday - 8:30 & 10:30 a.m.

HOLY ASCENSION Catholic Church
WORSHIP SERVICES
SATURDAYS 6:30PM
16115 Beck Rd. at 5 1/2 Mile, Northville
ALL ARE WELCOME
Info: (313) 582-1424 www.holyascension.org
YOUTH CATECHISM CLASS 5:30PM

ST. GENEVIEVE ROMAN CATHOLIC CHURCH & SCHOOL
29015 Jamison Ave. • Livonia
East of Middlebelt, between 5 Mile & Schoolcraft Rds.
MASS: Mon., Wed., Thurs., Fri. & Sat. 9:00 a.m.
Tues. 7:00 p.m. • Sat. 5 p.m.
Sun. 8:30 & 10:00 a.m. & 12:00 noon
734-427-5220

CHRISTIAN SCIENCE

First Church of Christ, Scientist, Plymouth
1100 W. Ann Arbor Trail, Plymouth, MI
Sunday Service 10:30 a.m.
Sunday School 10:30 a.m.
Wed. Evening Testimony Meeting 7:30 p.m.
Reading Room
Monday-Saturday 10:00 a.m.-1:00 p.m.
Monday • Wednesday • Friday 1:00 p.m.-4:00 p.m.
453-0970

CHURCHES OF THE NAZARENE

PLYMOUTH CHURCH OF THE NAZARENE
45801 W. Ann Arbor Road • (734) 453-1525
Sunday School - 9:45 A.M.
Sunday Worship - 11:00 A.M.
Sunday Evening - 6:00 P.M.
Family Night - Wed. 7:00 P.M.
NEW HORIZONS FOR CHILDREN: 455-3196

CONGREGATIONAL

Mt. Hope Congregational Church
30330 Schoolcraft Livonia • 734-425-7280
(Between Middlebelt & Merriman)
9:30 a.m. Sunday School
10:30 a.m. Worship Service
Nursery Care Available
"The Church You've Always Longed For."

EPISCOPAL

ST. ANDREW'S EPISCOPAL CHURCH
16360 Hubbard Road
Livonia, Michigan 48154
421-8451

Wednesday 9:30 A.M.. . . . .Holy Eucharist
Wed (Sept.-May) 6:00 P.M.. .Dinner & Classes
Saturday 5:00 P.M.. . . . . .Holy Eucharist
Sunday 7:45 & 10:00 A.M.. .Holy Eucharist
Sun. (Sept.-May) 10:00 A.M. Sunday School
Sunday Morning - Nursery Care Available
www.standrewschurch.net
The Rev. Aaron B. Zull, Interim Rector

LUTHERAN CHURCH MISSOURI SYNOD

Christ Our Savior Lutheran Church
Rev. Luther A. Werth, Sr. Pastor
Rev. Robert Bayer, Assist. Pastor
With Jesus Christ, love really can be all it was meant to be!
Sunday Worship
8:30 am & 11:00 am
Sunday School at 9:45 am
WEDNESDAY LENTEN DEVOTION at 7:30 p.m.
Midweek Education
Wednesdays at 6:00 pm
All ages
Location
14175 Farmington Road
(just north of I-96)
734-522-6830
www.christoursavior.org

GRACE LUTHERAN CHURCH MISSOURI SYNOD
25630 GRAND RIVER at BEECH DALY
532-2266 REDFORD TWP.
Worship Service
9:15 & 11:00 A.M.
Sunday School
9:15 & 11:00 A.M.
Nursery Provided
The Rev. Timothy P. Halboth, Senior Pastor
The Rev. Victor F. Halboth, Assistant Pastor

Grace Lutheran Church
46001 Warren Road • just west of Canton-Center
Sunday Worship at 9:30 am
Sunday School at 10:45 am
734-414-7422
Our mission at Grace Lutheran is to make, teach and send out disciples who share Christ with all people.

Risen Christ Lutheran
46250 Ann Arbor Road
(1 Mile West of Sheldon)
Plymouth • 453-5252
Worship Service 8:15 & 10:45 a.m.
Sunday School 9:30 a.m.
Pastor David Martin
Hugh McMartin, Lay Minister

HOSANNA-TABOR LUTHERAN CHURCH & SCHOOL
9600 Leverne • So. Redford • 313-937-2424
Rev. Lawrence Witto / Rev. Steve Eggers
Sunday Morning Worship 8:30 and 11:00 a.m.
Sunday School & Adult Bible Class 9:45 a.m.
Thursday Evening Worship 7:00 p.m.
Christian School: Kindergarten-8th Grade
313-937-2233

ST. PAUL'S LUTHERAN CHURCH & SCHOOL
20805 Middlebelt (corner of 8 Mile & Middlebelt)
Farmington Hills, Mich.
WORSHIP SERVICES
Saturday Evening 6 p.m.
Sunday Morning 9:15 a.m.
Bible Class & Sunday School 10:45 a.m.
Pastor John W. Meyer • 474-0675

COMMUNITY CHURCHES

Orchard Grove
Community Church
Chris Cramer, Pastor
Sunday, 9:30 & 11:15 A.M.
Wednesday, 7:00 P.M.
Located in
OLD ORCHARD THEATRE
28123 Orchard Lake Rd.
Farmington Hills
248-324-1700 www.orchardgrove.org

ST. MATTHEW LUTHERAN
Church & School 5885 Venoy
1 Blk. N. of Ford Rd., Westland 425-0260
Divine Worship 8 & 11:00 A.M.
Bible Class & SUNDAY SCHOOL 9:30 A.M.
Monday Evening Service 7:00 P.M.
Gary D. Headapohl, Administrative Pastor
Kurt E. Lambart, Assistant Pastor
Jeff Burkee, Principal/D.C.E.

EVANGELICAL LUTHERAN CHURCH IN AMERICA

Timothy Lutheran Church
8820 Wayne Rd.
(Between Ann Arbor Trail & Joy Road)
Livonia • 427-2290
Rev. Carla Thompson Powell, Pastor
9:00 a.m. Sunday School (all ages)
10:00 a.m. Family Worship (Nursery Avail.)
http:\\www.timothylivonia.com

LUTHERAN CHURCH WISCONSIN SYNOD

Lola Park Ev. Lutheran Church & School
14750 Kinloch • Redford Twp.
313-532-8655
Rev. Gregory D. Gibbons, Pastor
Worship: Sunday 930 a.m.
Bible Class & Sunday School 10:45 a.m.
Midweek Lenten Service
Wednesdays at 10:00 a.m. and 7:30 p.m.
Grades K thru 8 - Phone for Enrollment Info
WQLV 1500 – Sunday 10:30 a.m.

ST. PAUL'S EV. LUTHERAN CHURCH & SCHOOL
17810 Farmington Road • Livonia • (734) 261-1360
May thru October • Monday Night Service • 7:00 p.m.
Sunday School & Bible Classes For all ages 9:45 a.m.
Sunday Worship Services
8:30 a.m. & 11:00 a.m.
Pastor James Hoff
Pastor Eric Steinbrenner

EVANGELICAL PRESBYTERIAN

TRINITY PRESBYTERIAN CHURCH
10101 W. Ann Arbor Rd., Plymouth
5 Miles W. of Sheldon Rd.
From M-14 take Gottfredson Rd. South
734-459-9550
Dr. Wm. C. Moore - Pastor
Worship Services
8:30 a.m., 9:45 a.m. & 11:15 a.m.
Education Program
9:45 a.m. & 11:15 a.m.
Nursery & Children's Programs at All 3 Services
FREE CONTINENTAL BREAKFAST

WARD Evangelical Presbyterian Church
40000 Six Mile Road
"just west of I-275"
Northville, MI
248-374-7400
Dr. James N. McGuire, Pastor
Worship Services
Sunday School
8:30, 10:00, 11:30 A.M.
Contemporary Service • 8:45 A.M.
Evening Service • 7:00 P.M.
Nursery Provided
Services broadcast 11:00 a.m. Sunday • WMUZ 560 AM

PRESBYTERIAN (U.S.A)

ST. TIMOTHY PRESBYTERIAN CHURCH, USA
16700 Newburgh Road
Livonia • (734) 464-8844
Sunday School: 9:30 a.m. • Family Worship: 11:00 a.m.
"God's Top Ten – Purity"
Rev. Janet Noble-Richardson

GENEVA PRESBYTERIAN CHURCH (U.S.A.)
5835 Sheldon Rd., Canton
(734) 459-0013
Sunday Worship & Sunday School
9:00 a.m. & 11: a.m.
Education For All Ages
Childcare Provided • Handicapped Accessible
Resources for Hearing and Sight Impaired
www.genevachurch.org

Rosedale Gardens Presbyterian Church (USA)
9601 Hubbard at W. Chicago, Livonia, MI
(between Merriman & Farmington Rds.)
(734) 422-0494
Contemporary Service
9:00 am
Traditional Service
10:30 am
Nursery Care Provided
We Welcome You To A Full Program Church
Rev. Richard Peters, Pastor
Rev. Kellie Bohlman, Associate Pastor

FIRST PRESBYTERIAN CHURCH
Main & Church • (734) 453-6464
PLYMOUTH
8:30, 9:30 and 11:00 a.m.
Nursery available all services
Dr. James Skimins, Senior Minister
Dr. Jennifer Saad, Interim Associate Minister
Carole MacKay, Director of Christian Education
Accessible to All

UNITED CHURCH OF CHRIST

NATIVITY UNITED CHURCH OF CHRIST
9435 Henry Ruff at West Chicago
Livonia 48150 • 421-5406
Rev. Larry Hoxey, Interim Pastor
9:15 a.m. Adult Classes
10:30 a.m. Worship Service and Youth Classes
Nursery Care Available
-WELCOME-

EVANGELICAL COVENANT

FAITH COVENANT CHURCH
14 Mile Road and Drake, Farmington Hills
(248) 661-9191
Sunday Worship
and Children's Church
9:15 a.m. Contemporary
11:00 a.m. Traditional
Child Care provided for all services
Youth Groups • Adult Small Groups

UNITARIAN UNIVERSALIST

UNIVERSALIST UNITARIAN CHURCH OF FARMINGTON
25301 Halsted, Farmington Hills
248-478-7272 www.uufarmington.org
A 150-Year-Old Historic Landmark
A Welcoming Congregation
Rev. Alexander Riegel, Minister
Services & Sunday School 9am & 11am

UNITED METHODIST

"Building Healthy Families..."
9:00 &11:00 a.m. - Traditional Worship
4:30 p.m. - "Connections" - Contemporary Worship
· Dynamic Youth & Children's Programs
· Adult Education
· Child-Care Provided
Pastors: Dr. Dean Klump, Rev. Deborah Leach
First United Methodist Church of Plymouth
45201 N. Territorial Rd. (West of Sheldon Rd.)
(734) 453-5280

Clarenceville United Methodist
20300 Middlebelt Rd. • Livonia
474-3444
Pastor James E. Britt
Worship Services 10:15 AM, 6:00 PM
Nursery Provided
Sunday School 9 AM
Office Hrs. 9-2 pm

ST. MATTHEW'S UNITED METHODIST
30900 Six Mile Rd. (Bet. Merriman & Middlebelt)
Chuck Sonquist, Pastor
10:00 A.M. Worship & Church School
Logos Youth Club
www.gbgm-umc.org/stmatthews-livonia
Nursery Provided • 734-422-6038

Catch the Spirit at
Aldersgate
United Methodist Church
10000 Beech Daly, Redford
Between Plymouth and W. Chicago
Bob & Diana Goudie, Co-Pastors
313-937-3170
3 Styles of Creative Worship
8:00 a.m. – Cozy, Traditional, Basic
9:30 a.m. – Contemporary, Family
11:00 a.m. – Traditional, Full Choir
Sunday School
9:30 – Adults 11:00 – Children, Youth, Adults
Love is Envious
1 Cor. 13:4b

NEWBURG UNITED METHODIST CHURCH
Stephen Ministry Congregation
36500 Ann Arbor Trail
between Wayne & Newburgh Rds.
422-0149
Worship Service
9:15 & 11:00 a.m.
Sunday School
9:15 & 11:00 a.m.
Rev. Thomas G. Badley
Rev. Barbara E. Welbaum
visit our website: www.newburgumc.org

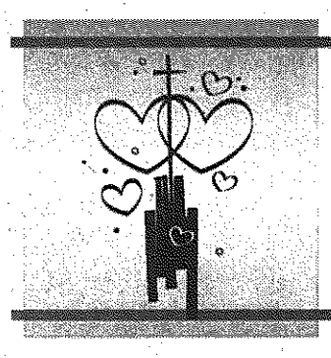

Love One Another

In the Bible, chapter 13 of St. Paul's first letter to the Corinthians is sometimes called the "Love Chapter." It says in part that, "love is very patient and kind, and never jealous or envious, never boastful or proud, never haughty or selfish or rude. Love does not demand its own way. It is not irritable or touchy. It does not hold grudges and will hardly even notice when others do it wrong." St. Paul also tells us that if we do not have love, we are worth nothing at all. We often hear this reading at weddings because it is good advice for the bride and groom as well as the attending guests. It seems that we can never read or hear these words without thinking about some aspect of our lives that we can improve. Perfect love is something that everyone should strive for, and the Bible tells us that we should love God and our neighbor. "God is Love," and when we are striving for perfect love, we are nurturing a relationship with our Heavenly Father.

Dear Friends, let us love one another, because love comes from God.
Good News Bible - 1 John 4:7

Investigate *from page C5*

felons," Timmons said. "If you have them in there they tend to repeat."

Somebody has to do it

While Timmons' work history is in law enforcement, Paul Harris, chief investigator of field operations at Shadow Investigation, Inc. in Livonia, had 13 years in the military before becoming a private investigator. Most of his work involves fraudulent workman's compensation cases.

His day often begins early in the morning waiting for the person he's investigating to leave home. He hopes to catch him or her going to work or doing physical activity that disproves a disability. About 20 percent of Harris' workload is looking into domestic cases.

"We follow around a possible cheating husband or a wife and about 90 percent of the time we catch them," he said. "If the person thinks their husband or wife is cheating on them, most likely they're correct. We let our clients base their opinions from the video tapes afterwards. You have to have patience. We basically handle anything that comes across our way."

Harris said he avoids confrontations at all costs, but that doesn't mean the people he's investigating feel the same way.

"We've had people bust out our vehicle windows and try to steal the car tires while we were in there," he added.

Roger Kehrier, owner of Pathfinder in Plymouth since 1994, was a Special Agent for the Department of Justice, Drug Enforcement Agency before he started his own business. The average rate for private investigators is about $40 an hour, plus mileage, he said.

Most of Kehrier's clients are insurance companies wanting him to check claims; attorneys needing background information that involves interviewing neighbors, locating witnesses and serving subpoenas; and private citizens asking for a wide range of services, like investigating a spouse suspected of having an affair. Some of his most satisfying cases involved identifying bars that had pirated closed-circuit boxing fights.

A few times a year Kehrier provides a service called "check mate," which involves doing an investigation on someone who is interested in getting involved with a man or woman, but wants to know about the person's lifestyle first.

"It's not the most exciting work," Kehrier said. "It's not Magnum, P.I. Most of it is kind of stick-to-it-iveness, boring work waiting for something to happen. Ninety percent of the time, what you're waiting to have happen doesn't occur. Sometimes it's just better to be plain lucky."

As far as danger goes, Kehrier relies on his instincts.

"I'd like to think I'm street wise enough to recognize danger and not place myself in a position that I would get hurt," he said. "It hasn't happened yet, knock wood."

Richard Cray, owner of Cray Investigative Agency in Farmington Hills, handles a lot of fire investigations and corporate embezzlements. Fire investigations involve getting calls all hours of the day and night, and his satisfaction comes from giving victims peace of mind about the cause.

"I really don't have an average day, or a normal day," Cray said. "It drives my wife crazy."

Some of his most exciting moments have been proving that people were stealing from their employers.

Cray said he believes the average person has a glorified image of what a private investigator does that's filled with cloak-and-dagger intrigue. The truth is, much of his work is mundane.

"They envision someone peeking in windows. That's not the case." he said. "Most of the investigators I know conduct themselves very professionally and abide by all the laws of the state and if they don't the Michigan State Police will take their licenses, and once it's gone you don't get it back. Private investigators are professional people and they try to do the best they can for the client."

Many people have a skewed idea of private investigators, because they think television shows where someone gets a case and solves it in 60 minutes is portraying the real thing, Kehrier said.

"You can't force activity," he added. "You can wait for something to happen and it's eight or 10 hours later."

Madonna University conducts Lenten retreat

Madonna University will hold a Lenten Retreat from 9 a.m. to 5 p.m., Saturday, March 2. This year's theme will be "From Ashes to Glory: Our Lenten Journey with Jesus to the New Jerusalem."

The day-long event for alumni, friends and students and their families will be held in the Residence Hall and Chapel on the Livonia campus, located at 14221 Levan.

Activities include:

- ★orning prayer, exposition of the blessed sacrament and benediction.
- Three conferences: Prayer: Guidance to Jerusalem; Fasting: Power to Reach Jerusalem; and Almsgiving: Bringing Others to Jerusalem.
- Time for individual confessions, stations of the cross led by students, and the rosary. The day will conclude with mass.

Fr. Alex Kratz, O.F.M., a Franciscan priest and associate pastor of St. Michael Catholic Church in Southfield will lead the day's activities. He holds a bachelor of theology degree from the University of Notre Dame and a master of divinity degree with a concentration in Bible from the Catholic Theological Union.

After a visit to Palestine in 1997 to study biblical archaeology, he returned to the West Bank in August 2001 to study Arabic and serve at Our Lady of Guadalupe Parish in Bir Zeit. He currently is the Detroit Child Sponsorship coordinator for the Holy Land Christian Ecumenical Foundation.

The cost of the retreat, which is open to the public, is $15 and includes lunch and refreshments. Students, faculty and staff pay $10. For reservations or additional information, contact Madonna University's Campus Ministry Office at (734) 432-5419 or by e-mail at frxavier@madonna.edu.

Center *from page C5*

They do it largely by getting people together who have suffered similar losses. There's the grief support workshop, an eight-week program designed to help people learn how to deal with their own grief. The center offers groups specifically for widows and widowers, designed to help them learn there really is life after the death of a loved one.

A peer-support group helps parents who have lost a child deal with this very specific grief, and there's a support group for grieving children and teens from ages 4 to 19, who have a particularly tough time dealing with the loss of a parent.

There are lots of things to do with children, such as a roller skating party, pumpkin carving at Halloween or a road trip to the Plymouth ice festival. Adults get in on the action as well, with dinner parties, trips to restaurants and, sometimes, simply hanging out.

"Things really never get back to what normal used to be," said Clough. "We try to help people find a new normal."

That's what Prebenda is trying to do. She works at New Hope and is one of the 400 or so participants in support groups.

"When you're early in your grief, you're still so much in shock you don't even want to get out of bed," Prebenda said. "It's so overwhelming, it's so invasive when you're in that early grieving.

"There's nothing like sitting in a circle, talking about your grief, and you realize you have found people just like you."

The center's programs have also been a God-send for Prebenda's young children, now 5 and 8.

"It's been tremendous for Morgan and Ryan to see other children their age who don't have a mom or dad," Prebenda said. "Children want to fit in. When they go to the support group, it's OK. They fit in."

There's no charge for New Hope's services. Many of the groups are peer-led, while others feature a trained facilitator arranged by Clough. Last year, about 400 people used the services; another 50 children took part.

New Hope is funded by individual donations, sponsorships and fund-raising events. Frequently, local churches also contract with New Hope to provide grief support.

All that helps Clough and the others at New Hope do what they do best — help people through the painful loss of a loved one. It's why they focus so totally on death, to help survivors find a new life.

"You reach a place (in your grief) where you have to make that decision to go on," Clough said. "We want to do a really good job doing what we do. If you broaden it, you can't."

Group support: *Field trips like this one to a local pizza place are among the tools the New Hope Center for Grief Support uses to help young people who have lost a loved one.*

Comedy night raises funds for New Hope Center

The New Hope Center for Grief Support turns to Plymouth for help in its latest fund-raising effort.

The center, located in Northville, hosts a night of comedy with comic Dan Wilson at 7:30 p.m. Friday, May 17 at the Penn Theatre in downtown Plymouth.

The evening will include an auction, hors d'oeurvres and a chance to mingle. Local restaurants — including Jack Dunleavy's, E.G. Nicks, 336 Main and the Lower Town Grill — have agreed to provide the food.

New Hope officials want to raise $5,000.

"Obviously, if we can raise more, that would be better," said executive director Cathy Clough.

All proceeds will be used to provide free grief support services. Anyone wishing to help out with donations, or who wants more information, can call the center, (248) 348-0115.

RELIGION CALENDAR

If you want to submit *an item for the religion calendar fax it to (734) 591-7279 or write: Religion Calendar, Observer Newspaper, 36251 Schoolcraft Road, Livonia, MI 48150. The deadline for an announcement to appear in the Thursday edition is noon Monday.*

MARRIAGE ENCOUNTER
Worldwide Marriage Encounter offers weekend experiences designed to help married couples improve communication and learn the value of intimacy, April 5-7 at the St. John's Family Life Center, 44011 Five Mile, Plymouth. Registration fee is $50. (248) 528-2512 or (810) 286-5524.

RELIGION CLASSES
Faith Covenant Church in Farmington Hills will host ALPHA, a series of classes that offer a practical introduction to the Christian faith. Classes run 6:30-9 p.m. Thursdays through May 2. Some of the topics to be discussed will be: Who is Jesus? Why did He die? Does God heal today? Dinner and child care will be provided. Call (248) 661-9191.

MARRIAGE SEMINAR
Calvary Baptist Church, 43065 Joy, Canton Township, sponsors the Love & Respect Conference with Dr. Emerson and Sarah Eggerichs. They'll talk about the communication code in relationships at this two-day seminar, held from 7-945 p.m., Friday, March 1 and from 9 a.m.-12:30 p.m., Saturday, March 2. Cost is $20 per student, $30 per single adult, $60 per couple. (734) 455-0022.

RETREAT
Madonna University holds a Lenten retreat from 9 a.m.-5 p.m. Saturday, March 2, in the residence hall chapel on campus, located at 14221 Levan, Livonia. Activities will include prayer, conferences, individual confessions, stations of the cross, the rosary and mass. Cost is $15, which includes lunch and refreshments. Students, faculty and staff pay $10. (734) 432-5419.

RETREAT FOR THE DIVORCED
A spiritual weekend retreat for men and women who are divorced or separated will be held March 22-24 at St. John Center in Plymouth. Presenters include the Rev. Ed Farrell and Bishop Keven Britt. Cost is $100-$115 and includes lodging and five meals. Register by March 15. (313) 886-7413 or (734) 453-0222.

ON-GOING

PASSION STORY
St. James Presbyterian Church holds Lenten services at 7:30 p.m., Wednesdays through March 20, at the church, 25350 Six Mile in Redford Township. The series, called Prayers of Passion, includes portrayal of people in the passion story. (313) 534-7730.

LENTEN SOUP LUNCHES
The Plymouth Ministerial Association sponsors prayer and soup lunches every Wednesday through March 20. Prayer is scheduled for noon, followed by lunch at 12:30 p.m., at the First Presbyterian Church, 701 Church, Plymouth. (734) 453-6464.

Livonia couple shares their vision of Poland

Ed and Jane Wojtan of Livonia will share their vision of Poland, 2-4 p.m. Sunday, March 3, at Marygrove College in Detroit.

The couple will present a slide show and talk about their trips to Poland in the Madame Cadillac Building, 8425 W. McNichols Road, Detroit. For more information, directions to Marygrove and reservations, call (313) 927-1445 or visit mdunifon@marygrove.edu

Their adventures abroad began in 1981 on a trip to England. Since then they have visited Germany, Austria, Italy, Lithuania, Turkey, Ireland, Singapore, Malaysia, Thailand and Poland. The first of their nine trips to Poland was in 1989, and they have hosted tours to Poland since 1993. Their interest in photography has yielded a large collection of photos and slides from their trips.

CHARTER TOWNSHIP OF CANTON
ACCESS TO PUBLIC MEETINGS

The Charter Township of Canton will provide necessary reasonable auxiliary aids and services, such as signers for the hearing impaired and audio tapes of printed materials being considered at the meeting, to individuals with disabilities at the meeting/hearing upon two weeks notice to the Charter Township of Canton. Individuals with disabilities requiring auxiliary aids or services should contact the Charter Township of Canton by writing or calling the following:

David Medley, ADA Coordinator
Charter Township of Canton, 1150 S. Canton Center Road
Canton, MI 48188
(734) 397-5435

Publish: February 28 and March 3, 2002 L1096779

SHURGARD OF PLYMOUTH

Notice is hereby given that the entire contents of the following storage units will be sold to the highest bidder by way of open bid on MARCH 8, 2002, at approximately 9:00 a.m. at Shurgard Storage Centers located at 41889 Joy Road, Canton, MI 48187.

UNIT 329 ALEARDI Fishtank, bench grinder, air compressor, golf clubs, boxes.

UNIT 371 GRAY 2 Tool kits, boxes.

UNIT 211 HASKINS Dodge Truck, stereo, boxes.

UNIT 226 MADISON Chair, bed, boxes.

Publish: February 21 and 28, 2002 B1095780

PLYMOUTH-CANTON COMMUNITY SCHOOLS
NOTICE TO BIDDERS

The Board of Education of the Plymouth-Canton Community Schools invites all interested and qualified companies to submit a bid for a **TV Studio, Presentation Room, and Video Distribution System for the new Plymouth High School in Canton, Michigan.** Specifications and Bid Packets are available by contacting Dwayne Henderson of Fanning/Howey Associates, Inc. at (248) 477-8211 Ext. 122 or at the mandatory pre-proposal meeting which will be held on Monday, March 11, 2002 at 1:00 p.m. at the E.J. McClendon Educational Center, located at 454 South Harvey, Plymouth, MI. Sealed proposals are due on or before 1:00 p.m., Wednesday, March 27, 2002. Interviews will be conducted during the morning of Thursday, March 28, 2002.

The Board of Education reserves the right to accept any or reject all proposals as they judge, in the best interest of the Plymouth-Canton Community Schools.

Board of Education
Plymouth-Canton Community Schools
DARWIN WATTS, Secretary

Publish: February 28 and March 7, 2002 L1097094

CHARTER TOWNSHIP OF CANTON
REQUEST FOR BID

NOTICE IS HEREBY GIVEN that the Charter Township of Canton, 1150 Canton Center S, Canton, Michigan will accept sealed bids at the Office of the Clerk up to 3:00 p.m. Thursday, March 14th, 2002 for the following:

SPRING 2002 TREE PLANTING PROGRAM

Bid forms may be picked up at the Finance and Budget Department counter or you may contact Mike Sheppard at (734) 394-5225. All bids must be submitted in a sealed envelope clearly marked with the proposal name, company name, address and telephone number and date and time of bid opening. The Township reserves the right to accept or reject any or all proposals. The Township does not discriminate on the basis of race, color, national origin, sex, religion, age or disability in employment or the provision of services.

TERRY G. BENNETT, Clerk

Publish: February 28, 2002 L1096774

CHARTER TOWNSHIP OF CANTON
REQUEST FOR BID

NOTICE IS HEREBY GIVEN that the Charter Township of Canton, 1150 Canton Center S, Canton, Michigan will accept sealed bids at the Office of the Clerk up to 3:00 p.m. Thursday, March 14th, 2002 for the following:

RENTAL OF TENTS, TABLES, AND CHAIRS

Bid forms may be picked up at the Finance and Budget Department counter or you may contact Mike Sheppard at (734) 394-5225. All bids must be submitted in a sealed envelope clearly marked with the proposal name, company name, address and telephone number and date and time of bid opening. The Township reserves the right to accept or reject any or all proposals. The Township does not discriminate on the basis of race, color, national origin, sex, religion, age or disability in employment or the provision of services.

TERRY G. BENNETT, Clerk

Publish: February 28, 2002 L1096777

CHARTER TOWNSHIP OF CANTON
REQUEST FOR BID

NOTICE IS HEREBY GIVEN that the Charter Township of Canton, 1150 Canton Center S, Canton, Michigan will accept sealed bids at the Office of the Clerk up to 3:00 p.m. Thursday, March 14th, 2002 for the following:

PORTABLE TOILETS RENTAL

Bid forms may be picked up at the Finance and Budget Department counter or you may contact Mike Sheppard at (734) 394-5225. All bids must be submitted in a sealed envelope clearly marked with the proposal name, company name, address and telephone number and date and time of bid opening. The Township reserves the right to accept or reject any or all proposals. The Township does not discriminate on the basis of race, color, national origin, sex, religion, age or disability in employment or the provision of services.

TERRY G. BENNETT, Clerk

Publish: February 28, 2002 L1096776

CHARTER TOWNSHIP OF CANTON
REQUEST FOR BID

NOTICE IS HEREBY GIVEN that the Charter Township of Canton, 1150 Canton Center S, Canton, Michigan will accept sealed bids at the Office of the Clerk up to 3:00 p.m. Thursday, March 14th, 2002 for the following:

PHEASANT RUN GOLF COURSE CART STORAGE PAVING

Bid forms may be picked up at the Finance and Budget Department counter or you may contact Mike Sheppard at (734) 394-5225. All bids must be submitted in a sealed envelope clearly marked with the proposal name, company name, address and telephone number and date and time of bid opening. The Township reserves the right to accept or reject any or all proposals. The Township does not discriminate on the basis of race, color, national origin, sex, religion, age or disability in employment or the provision of services.

TERRY G. BENNETT, Clerk

Publish: February 28, 2002 L1096782

CITY OF PLYMOUTH
ORDINANCE NO. 02-02

AN ORDINANCE TO AMEND CHAPTER 78, THE CITY OF PLYMOUTH ZONING ORDINANCE IN THE CODE OF ORDINANCES OF THE CITY OF PLYMOUTH FOR THE PURPOSE OF MODIFYING DENSITY FORMULAS FOR MULTI-FAMILY ZONING DISTRICTS (RM-1 AND RM-2)

Section 1. The City of Plymouth ordains:

Section 78, "Zoning" in the Code of Ordinances of the City of Plymouth is hereby amended by adding the following described text revisions.

Section 2. Modify Section 78-331 *(add 4 story/48 ft. height limitation – RM-2)*

Schedule of Regulations

Zoning District	Minimum Size Lot Per Dwelling Unit: Area in sq. ft.	Minimum Size Lot Per Dwelling Unit: Width in sq. ft.	Maximum Height of Structures: In Stories	Maximum Height of Structures: In Feet	Minimum Yard Setback (Per Lot in Feet): Front	Minimum Yard Setback (Per Lot in Feet): Sides: Least one	Minimum Yard Setback (Per Lot in Feet): Sides: Total of two	Minimum Yard Setback (Per Lot in Feet): Rear	Minimum floor area per unit (sq. ft.)	Maximum % lot area covered by all buildings
R-1 One-Family Residential	7,200	60	2	25(b)	25(b)	6(a)	12	35	950	35
RT-1 Two-Family Residential	3,500	30	2	25(b)	25	10(a)	20	35	780	30
RM-1 Multi Family Residential	(c, r)	–	2	25(b)	25 (d, e)	10 (d, e)	20 (d, e)	35 (d, e)	–	–
RM-2 Multi-Family Residential	(c, r)	–	4	48	25 (d, e)	10 (d, e, f)	20 (d, e, l)	35 (d, e)	–	–
O-1 Office	–	–	2	30	20(g)	(h)	(h)	20 (j, m)	–	–
O-2 Office	15,000	75	3	45	50(g)	(h)	(h)	20 (j, m)	–	–
B-1 Local Business	–	–	2	25	10(g)	(h)	(h)	10(j, m)	–	–
B-2 Central Business	(s)	–	3	40(aa)	–	(h, p)	(m, p)	(m, p)	–	–
B-3 General Business	(s)	–	2(z)	30(aa)	–	(h)	(h)	30(j, m)	–	–
B-3A General Business	–	–	2	25	15	(h)	(h)	10(j, m)	–	–
ARC Ann Arbor Road Corridor	–	–	2	30	10(u)	10 (v, w, x)	20(w)	20	–	–
ARC Ann Arbor Road Corridor [78-703(a), (b)]	–	–	–	35	50	20(y)	40	20	–	–
T-1 Light Industry	–	–	–	45	25 (g, k)	10 (l, q)	20 (l, q)	10 (l, q)	–	–
T-2 Heavy Industry	–	–	–	60	50 (g, k)	20 (l, q)	40 (l, q)	20 (l, q)	–	–

Section 3. Modify Footnotes to Schedule of Regulations

(a) The side yard abutting upon a street shall not be less than eight feet for R-1 districts or 12 feet for RT-1 districts when there is a common rear yard. In case of a rear yard abutting a side yard of an adjacent lot, the side abutting a street shall not be less than the required front yard of that district.

(b) The height of any main building or accessory buildings may exceed the maximum permitted height by one foot for each additional one foot by which the width of each yard exceeds the minimum yard requirement with a maximum height not to exceed five feet above the maximum height permitted.

(c) The total number of rooms in a multiple dwelling structure of two stories or less shall not be more than the area of the parcel, in square feet, divided by ~~1,000~~ 1,300. The total number of rooms in a multiple dwelling of over two stories but not exceeding four stories shall not be more than the area of the parcel, in square feet, divided by ~~700~~ 900. Not more than ten percent of the units on any given parcel may be of an efficiency apartment type. For the purpose of computing rooms, the following shall control:

Section 4. Rights and Duties.

Rights and Duties which have matured, penalties which have incurred, proceedings which have begun and prosecution for violations of law occurring before the effective date of this ordinance are not affected or abated by this ordinance.

Section 5. Validity.

Should any section, clause or paragraph of this ordinance be declared by a Court of competent jurisdiction to be invalid, the same will not affect the validity of the ordinance as a whole of part thereof, other than the part declared invalid.

Section 6. Ordinances Repealed.

All other ordinances inconsistent with the provisions of this ordinance are to the extent of such inconsistencies hereby repealed.

Section 7. Effective Date.

This ordinance shall become effective one day after publication.

Introduced:.....January 22, 2002
Enacted:.....February 19, 2002
Published:.....February 28, 2002
Effective:.....March 1, 2002

WILLIAM S. GRAHAM, Mayor LINDA LANGMESSER, Clerk

Publish: February 28, 2002 L1096684

CHARTER TOWNSHIP OF CANTON
NOTICE OF PUBLIC HEARING

The Board of Trustees of the Charter Township of Canton will conduct a public hearing on Tuesday, March 12, 2002 at 7:00 P.M. in the First Floor Meeting Room of the Canton Township Administration Building, 1150 S. Canton Center Road, as a part of its regular meeting.

The purpose of the public hearing will be to consider a request by Precision Gage/Dearborn, LLC to transfer the existing Industrial Facilities Exemption Certificate #96-263 for real and personal property located at 8680 N. Haggerty Road, Canton, Michigan from WCS Acquisition Corp./Westland Control Systems, Inc. the legal description of which is as follows:

Part of the Northwest ¼ of Section 1, Town 2 south, Range 8 East, Canton Township, Wayne County, Michigan, more particularly described as beginning at a point distant South 89 degrees 08 minutes 30 seconds East 1689.95 feet along the North line of said Section 1; and South 00 degrees 56 minutes 29 seconds West 400.05 feet and along a curve to the right, radius of 5789.58 feet, central angle 00 degrees 59 minutes 21 seconds an arc distance of 99.95 feet chord bearing South 01 degrees 26 minutes 10 seconds West 99.95 feet from the Northwest corner of Section 1, Town 1 South, Range 8 East, and proceeding thence South 89 degrees 08 minutes 30 seconds East 311.43 feet; thence South 00 degrees 32 minutes 16 seconds West 540.00 feet; thence North 89 degrees 08 minutes 30 seconds West 349.86 feet; thence along the Easterly right-of-way line of rerouted Haggerty Road along a curve to the left, radius 5789.58 feet, a central angle of 05 degrees 21 minutes 27 seconds an arc distance of 541.35 feet chord bearing North 04 degrees 36 minutes 37 seconds East 541.15 feet to the point of beginning. 4.05 acres.

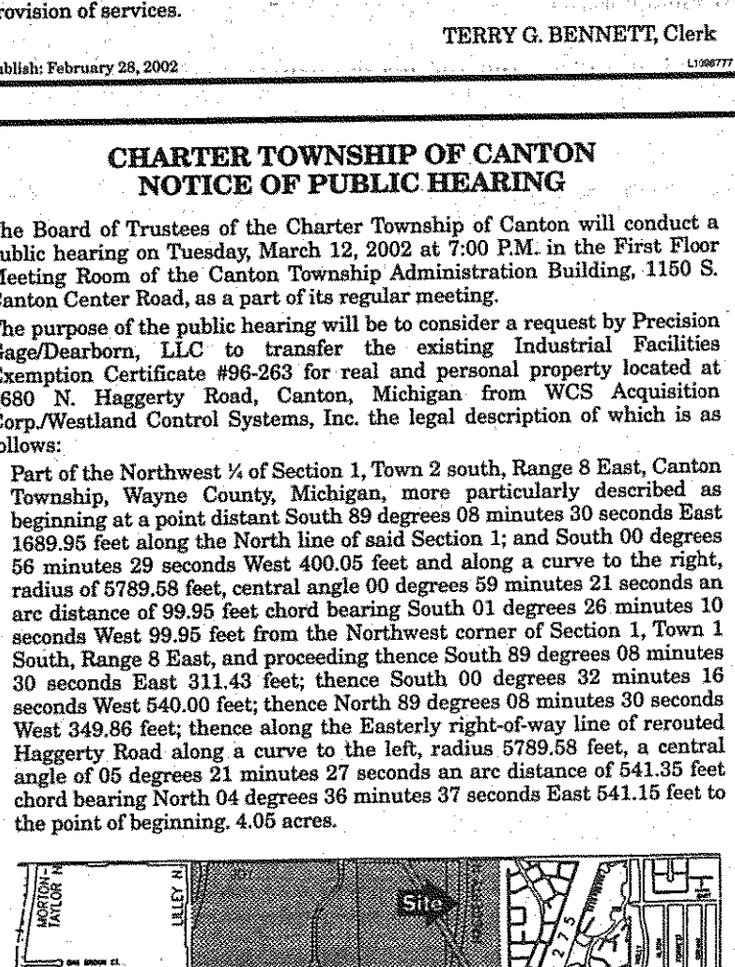

TERRY G. BENNETT
Clerk

Publish: February 28, 2002 L1096778

CHARTER TOWNSHIP OF CANTON
REQUEST FOR QUALIFICATION

NOTICE IS HEREBY GIVEN that the Charter Township of Canton will accept qualifications at the following address Charter Township of Canton, Michael V. Rorabacher, Fire Chief, 1150 Canton Center S., Canton, Michigan 48188 by 1:00 p.m., April 1, 2002 for the following:

DEPARTMENT OF PUBLIC SAFETY
FIRE STATION FACILITY
PROFESSIONAL CONSULTING SERVICES

Specifications are available for pick up between 8:30 a.m. and 5:00 p.m. at Charter Township of Canton, Michael V. Rorabacher, Fire Chief, 1150 Canton Center S., Canton, Michigan 48188, telephone number (734) 394-5454. All qualifications must be submitted in a sealed envelope clearly marked with the request name, company name, address and telephone number. The Township reserves the right to accept or reject any or all proposals. The Township does not discriminate on the basis of race, color, national origin, sex, religion, age or disability in employment or the provision of services.

TERRY G. BENNETT, Clerk

Publish: February 28 and March 3, 2002 L1096789

CITY OF PLYMOUTH, MICHIGAN
BOARD OF ZONING APPEALS
MEETING NOTICE

A regular meeting of the Board of Zoning Appeals will be held on Thursday, March 7, 2002 at 7:00 P.M. in the Commission Conference Room of the City Hall, 201 S. Main Street, Plymouth, MI, to consider the following items:

Z-02-02 827 W. Ann Arbor Tr. Interpretation of an Allowed Use and Use of Drive-Up Window
Zoned: B-2, Central Business
Applicant: Tri-Mount Development

In compliance with the Americans with Disabilities Act, the City of Plymouth will provide necessary reasonable auxiliary aids and services, such as signers for the hearing impaired and audiotapes of printed materials being considered at the meeting/hearing, to individuals with disabilities. Requests for auxiliary aids or services may be made by writing or calling the following:

Carol Stone, ADA Coordinator
201 S. Main Street
Plymouth, MI 48170, (734) 453-1234, Ext. 206

All interested persons are invited to attend.

Publish: February 28, 2002 L1096414

Got Wrinkles?
Bio Age Has Solutions
Bio Age Clinic introduces...the collagen regeneration program to soften fine lines and reduce the appearance of aging.
Program includes:
• Laser Wrinkle Correction (No down time)
• Chemical & Acid Peels • Botox & Collagen Injections
• Skin Polishing (Microdermabrasion & Ultrasonic)
Bio age
Aesthetic Laser & Skin Care Clinic
137 CadyCenter • Downtown Northville
248-449-2850
www.bioageclinics.com

COPY 2

OBSERVER SPORTS SCENE

National champs

The under-8 Canton Eagles proved to be the best around at last weekend's U.S. National Indoor Soccer Tournament in Columbus, Ohio.

The Eagles defeated the Carlisle (Mass.) Nitehawks 2-1 in the championship game. Earlier in the tournament, the Nitehawks had beaten the Eagles, 2-0.

The Canton team, believed to be the first soccer squad from Canton to win a national title, also beat the Avon Lake (Ohio) Blast 7-5 and the Dublin (Ohio) Warriors 2-1.

Team members are Marcus Collins, Bobby Budlong, Alexander Bir, Justin Newton, Austin Heinze, Rene Mejia, John DeLeon, Max Iafrate, Brandon Hope, Andrew Fulan, Andrew Zhong, Ian Smith, Jacob Alexander, Tyler Schultz and Kyle Herndon. The team is coached by Dave Collins and Tim Alexander.

All-Conference

Janell Twietmeyer, a junior at Alma College from Canton, was named to the all-Michigan Intercollegiate Athletic Association women's basketball second team, making her an all-conference selection for three consecutive years.

Twietmeyer, a first-team pick last year and a second-team choice as a freshman, averaged 11.7 points a game, 11th best in the MIAA. She was fourth in free-throw shooting (70-of-85, 82.9 percent) and tied for second in three-pointers made (49). She finished the season third in three-point shooting (49-of-114, 43.0 percent).

Twietmeyer tied a school record for three-pointers made in a game with seven, a record she also tied last year.

Alma finished 4-10 in the MIAA, 11-15 overall.

Scholar-athlete

The Michigan High School Athletic Association has selected its nine honorees for the Scholar-Athlete Award program for the 2002 winter sports season. Sponsored by Farm Bureau Insurance, each of the winners will receive a $1,000 college scholarship, presented during halftime of the Class C boys basketball final March 23 at Michigan State's Breslin Center in East Lansing.

A pair of Observerland boys basketball players, Farmington Harrison's Matt Elsey and Plymouth Salem's Ryan Williams, were among the seven finalists in their sport.

Students applying for the Scholar-Athlete Award must carry at least a 3.5 grade-point average (on a 4.0 scale) and have previously won a varsity letter in a sport in which the MHSAA sponsors a post-season tournament. Other requirements for applicants are showing an active participation in other school and community activities and producing an essay on the importance of sportsmanship in educational athletics.

Gymnastic standouts

Some local gymnasts were instrumental in the fourth-place finish of the Sports Club of Novi a the Paige Smith Winterfest Classic Jan. 26-27 in Denver.

Among those competing for the Sports Club at Level 8 were Alyssa Kelley, 12-years-old, from Plymouth and Jessica Oddi, 14, from Farmington Hills. Kelley, in the Junior Division, placed fifth in the vault (9.250) and had a 35.475 all-around score; Oddi, in the Senior Division, was sixth in the balance beam (9.075) and had a 35.125 all-around total.

In the Level 7 Senior Division, Marissa Karsz, 13, of Farmington finished eighth on beam (8.8) and posted an all-around score of 34.750.

Baseball tryouts

The WaCo Wolves USA 16-and-under travel baseball team will have tryouts at Eastern Michigan University's Bowen Fieldhouse on Sundays. The Wolves compete in the Little Caesars Amateur Baseball Federation.

For tryout times, call (734) 620-1050.

Anyone interested in submitting items to Sports Scene or Sports Roundup may send them to sports editor C.J. Risak, 36251 Schoolcraft, Livonia, MI, 48150, or may FAX them to (734) 591-7279.

Shot down

Rockets blast Salem to win WLAA tournament

BY C.J. RISAK
SPORTS WRITER
cjrisak@oe.homecomm.net

Talk about parity.

The Western Lakes Activities Association basketball race was an ideal model of it this season. How else can one explain a conference with two six-team divisions that have five teams share one division title and three have a portion of the other?

If equality defines the WLAA in 2002, then the tournament championship game between Westland John Glenn and regular-season champ Plymouth Salem provided the perfect summary.

Just when it seemed the Rocks would take control, the pivotal force in the game — for both sides — surged once again: defense. And Glenn had the best of it, forcing Salem into a 0-for-6 finish over the final 5:20 as the Rockets collected the conference tournament crown with a 50-43 victory at Northville HS.

Salem heads into state district play with a 13-7 mark. Glenn is 14-6.

"We pride ourselves on defense," said Glenn coach Joel Lloyd. "We gave up only 43 points to a good ballclub.

"If we play good defense and block out, we've got a good chance."

So how big a factor was each team's defense? The biggest lead either side had was the final score, and that came on a Darnel Wilson layup at the buzzer.

The Rockets' defensive objectives were evident from the start: stop David Hoskins. The 6-foot-4 Salem junior tried to work inside early, but when a pass did reach him, three defenders collapsed on him. Hoskins still managed to score 16 points, 10 of those in the second quarter after going scoreless in the first.

"The bulk of their points are from (Pat) Abraham and Hoskins," said Lloyd. "(Hoskins) is so good on putbacks. You can't shut him down, but if we contain him our chances are better."

If one player could be credited as the decisive element, it would be Glenn's Jerret Smith. The 6-2 freshman scored a game-high 17 points, and his last four came when it counted most.

A 6-2 Rocket run had given them a 42-38 lead entering the fourth quarter. But the Rocks answered, scoring five-straight — the last of those on a Hoskins slam that put Salem ahead, 43-42 with 5:21 left.

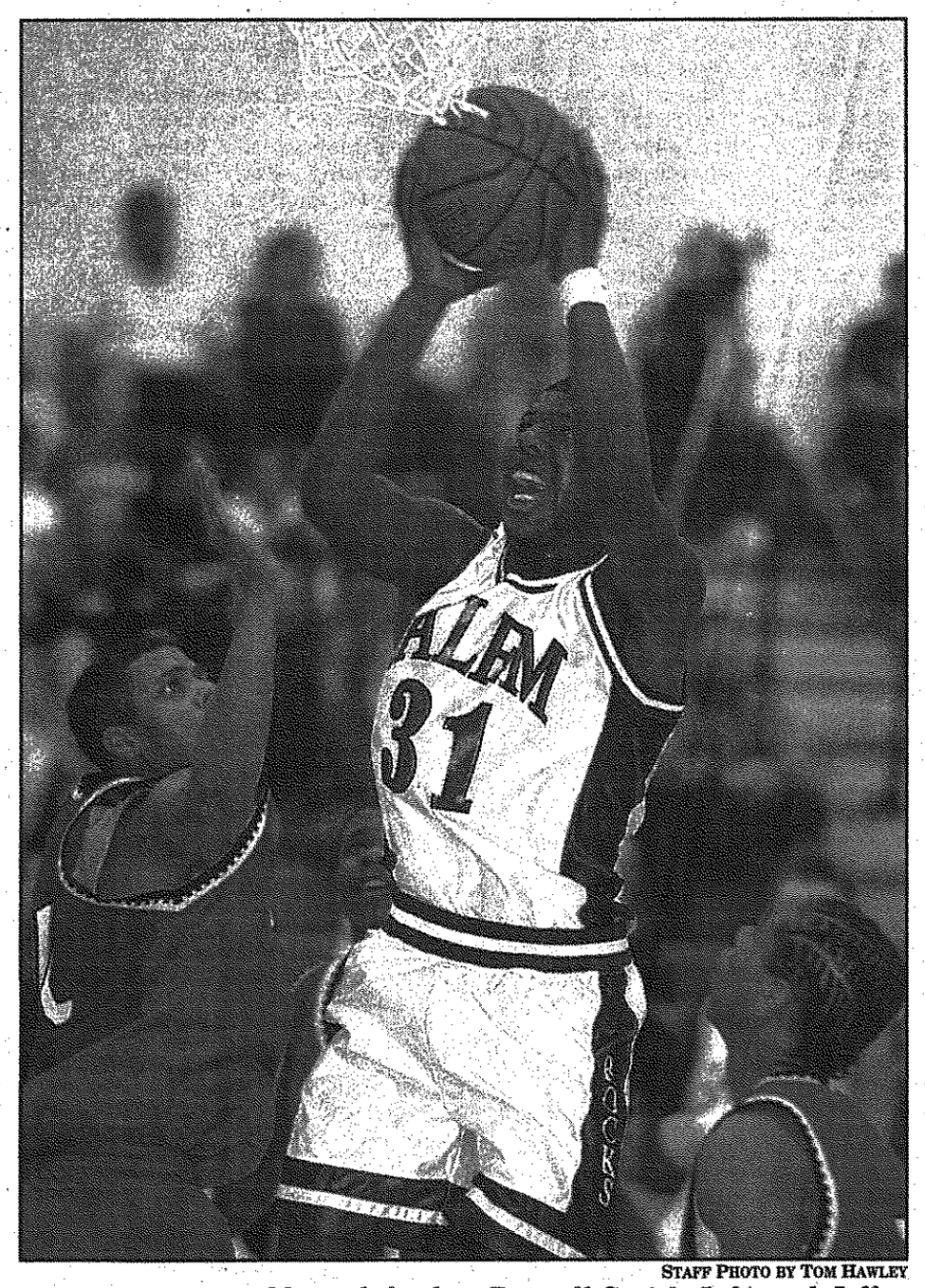

STAFF PHOTO BY TOM HAWLEY

No room to roam: *Glenn defenders Darnell Smith (left) and Jeff Brantley close in on Salem's David Hoskins, but can't stop him from scoring in Wednesday's WLAA title game.*

The Rocks' defense continued to harass Glenn, but they couldn't take advantage on the offensive end. A Smith basket with 3:53 to go put the Rockets back on top, but they made only one of their first seven shots in the fourth. Salem, however, would not score again after Hoskins' dunk — at one point watching two point-blank shots roll out.

Another Smith hoop put Glenn up 46-43. Three-point misses by Hoskins and Abraham, followed by two free throws by the Rockets' De'Anthony Granberry, sealed the outcome.

Abraham added 14 points for Salem. Wilson had 12 and Jeff Brantley 11 for Glenn.

"A couple of shots go down (late in the game) and we're all right," said Salem coach Bob Brodie. "We didn't finish as well as we should have.

"Our other game against them was as close as this (a 51-48 Salem win). I think Glenn played harder than they did the first time, but so did we. That's tenacious defense they played."

Limit a team to 18-of-50 shooting (36 percent) from the floor — which is what the Rockets did to Salem — and your chances are pretty good. Glenn made 23 of its 46 shots (50 percent).

Those last eight points down the stretch, though, counted the most.

Harrison 53, Stevenson 51: A mirror-image.

Or, as Farmington Harrison coach Dave Turnquist described it: "It's like we practice against them every day."

That's how his Hawks handled Livonia Stevenson Wednesday in the WLAA consolation game at Northville HS, building a seven-point lead in the fourth quarter and then holding on for a two-point win.

Harrison finishes its regular season at 11-9. Stevenson is 12-8.

"We match up well with them," said Turnquist. "We play similar styles: straight man-to-man (defense) and a lot of motion (offense)."

Harrison focused its defensive attention on the Spartans' Matt Bartnick and Lindon Ivezaj, and it worked. Bartnick scored 12 points, seven in the fourth, and Ivezaj had three. Nicholas Ehlendt led Stevenson with 14.

Harrison got 12 points from Joe McElroy and 11 from Matt Elsey.

The Hawks led 33-25 at the half, but Stevenson halved that deficit by the end of three to 38-34.

Salem receives WLAA trophy on forfeit

BY BRAD EMONS
SPORTS WRITER
bemons@oe.homecomm.net

Livonia Churchill's glee from winning Saturday's Western Lakes Activities Association girls volleyball tournament turned painfully sour on Tuesday when it was discovered the Chargers had used two ineligible players called up from the junior varsity squad.

Third-seeded Churchill had put on an impressive display in the finals at Walled Lake Central, reeling off the match's first 18 points en route to a convincing 15-0, 15-7 triumph over Plymouth Salem, the top seed.

But Churchill will have to forfeit five of its six WLAA playoff wins and its championship trophy to runner-up Salem after coach Mike Hughes self-reported himself when he discovered the rules violation.

He met with both his athletic director, Marc Hage, and principal, Rod Hosman, on Tuesday to report the infraction.

WLAA VOLLEYBALL

Michigan High School Athletic Association rules place a limit on 18 regular-season dates. Hughes discovered that late-season JV call-ups Jackie Gatt, who played in the final, and Stephanie Gorte, who appeared earlier in the day, had already used their allotment.

"Our varsity players were playing in their 18th (date), but our two JV kids were playing in their 19th," Hughes explained. "I was not cognizant of the situation. I just didn't think. It was not a question of being ignorant. I should have known, it was my mistake. It hit me like a ton of bricks when I realized it. There's no excuse."

Hughes, in his 27th year as Churchill varsity coach, just surpassed the 700-win mark this season.

Please see SALEM, D5

WESTERN LAKES ACTIVITIES ASSOCIATION
GIRLS VOLLEYBALL TOURNEY
Feb. 23 at Walled Lake Central

Championship final: Livonia Churchill defeated Plymouth Salem, 15-0, 15-7.

Semifinals: Churchill def. Farmington, 15-5, 15-7; Salem def. Plymouth Canton, 15-9.

First round elimination: Churchill def. Walled Lake Central, 6-15, 15-9, 15-12; Canton def. North Farmington, 15-12, 15-10.

POOL PLAY RECORDS (top 2 teams advance)

(A): 1. Salem, 6-0 (games); 2. Canton, 4-2; 3. Northville, 2-4; 4. Livonia Franklin, 0-6.

(B): 1. Farmington, 6-0; 2. N. Farmington, 4-2; 3. (tie) Westland John Glenn and Walled Lake Western, 1-5 each.

(C): 1. Churchill, 6-0; 2. W.L. Central, 3-3; 3. Livonia Stevenson, 2-4; 4. Farmington Hills Harrison, 1-5.

Note: Churchill forfeits five of six wins, including championship, for using two ineligible players.

Salem, Canton dominate championship

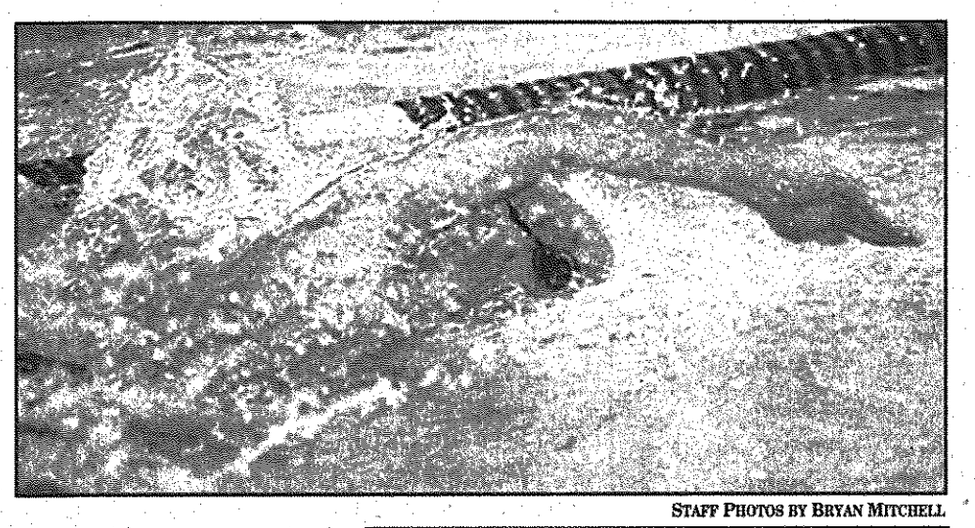

STAFF PHOTOS BY BRYAN MITCHELL

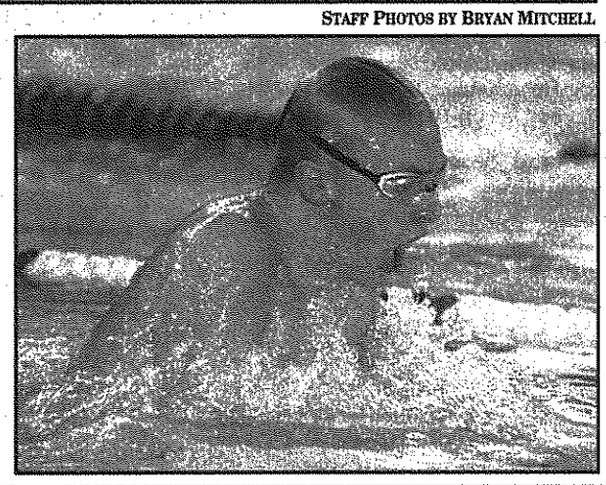

Dominant: *At the WLAA Finals, Salem's Nick Dixon (right) finished first in the 200-yard individual medley and second in the 500 freestyle, while Canton's Ryan Ahern (above) was third in the 200 free and seventh in the 500 free.*

BY C.J. RISAK
SPORTS EDITOR
cjrisak@oe.homecomm.net

Well, they had Plymouth Salem worried for a while, anyway.

Those Plymouth Canton Chiefs came out ready, willing, but not quite able to break Salem's stranglehold on the Western Lakes Activities Association's swim championship. With seven of the meet's 12 events over with, Canton was still clinging to the top position.

But by that time, coach Ed Weber had just about used up all of his top talents. And if there was one element separating the two cross-campus rivals, it wasn't quality of talent, but depth.

The Rocks simply had more state meet-type swimmers than the Chiefs. Which is why they gained their 10th-consecutive WLAA championship (and 16th in the league's 20 years), rolling up 603 points to runner-up Canton's 517 Saturday at Salem.

Placing a distant third was North Farmington with 338, followed by Northville (266), Livonia Churchill (239), Walled Lake Central (230), Harrison/Farmington (228), Livonia Stevenson (191), Walled Lake Western (133), Westland John Glenn (107) and Livonia Franklin (98). *See statistical summary.*

Salem coach Chuck Olson didn't seem overly concerned that, with diving (the fifth of 12 events) completed, his team was trailing Canton by 17 points. "There's a long way to go yet," Olson said. "But (Canton's) swimming really well. They changed some things up and it worked for them."

After Thursday's preliminaries, Weber knew that — barring some sort of catastrophe — the Chiefs' lead wouldn't be enough down the stretch. "If we're within 50 points of them, that'd be great," he said prior to the 100-yard butterfly.

Canton did keep it close, with Yuhei Uno managing a second-place finish behind Salem's Ben Dzialo in the 100 fly (the sixth event), then getting a first from Matt Wisniewski, his second individual title of the meet, and a third from Joe Le in the 100 freestyle, with Salem's Mike Johnson sandwiched in between in second.

But after that, the Rocks began to pull away. Dzialo's second victory in a span of three events, in the 500 free, was bolstered by Nick Dixon's second. Indeed, Salem had five of the top 12 finishers in the 500; Canton had one.

The Chiefs did capture the 200 free relay, their second relay win. But Salem was second.

Please see CHAMPIONSHIP, D4

New rival for Whalers in OHL revision

BY C.J. RISAK
SPORTS EDITOR
cjrisak@oe.homecomm.net

There's a shake-up ahead in the Ontario Hockey League.

The reason: The sale and subsequent move of the current North Bay Centennials to Saginaw by next season.

The relocation gives the OHL three teams that are situated in the U.S., the Plymouth Whalers and the Erie (Pa.) Otters being the others. It also gives the Whalers a new foe just a couple hours up I-75.

"It'll be a rivalry for us on the ice," said Whalers coach/general manager Mike Vellucci. "Having a close rival, it'll be a good situation for us."

That rival will now be in the Whalers' West Division. The Centennials currently are in the Central Division; their move next season to the West Division will cause a couple other teams to relocate.

The Brampton Battalion shifts from the Midwest Division to the Central Division, replacing North Bay. To make room in the West Division for the new franchise, the London Knights go from the West Division to the Midwest, filling the spot previously held down by Brampton.

"I think it was a good choice by the commissioner," said Vellucci, referring to OHL commissioner David Branch.

The Centennials' demise was due to low attendance and the lack of a new — and better — lease for a place to play with the city. The team's only income was generated by ticket sales, some of which was surrendered to the city, according to Vellucci; parking and concession revenues belonged to the city.

"Other cities will hopefully take notice," said Vellucci.

This is the second league realignment in four years. In 1998-99, the OHL switched from a three-division format to four when it added new teams in Mississauga and Brampton.

OHL HOCKEY

Whalers back on track

A three-game losing streak — that'll get any team's attention.

The Whalers, who had lost just eight times in the season's first half, suffered through just that last week. So what did coach/GM Mike Vellucci do?

"I sent 'em home for four days," was his answer.

It worked. Last weekend, the Whalers swept past the Owen Sound Attack, 3-0, on Friday and the Ottawa 67s, 6-1, on Saturday. Both OHL games were played at Plymouth's Compuware Arena.

"We had been 32-8," noted Vellucci. "We hadn't been outplayed at all. We just went into a lapse there, a slump. Now, hopefully, we've got that straightened out."

As Vellucci noted, the slide "wasn't from a lack of effort. We just weren't getting any timely bounces.

"We needed to tighten up our defense. But the thing is, those teams were all fighting for playoff spots. They had more to fight for than us."

After their break last week, the rejuvenated Whalers played like they had something to fight for. The marquis matchup of the week in the OHL was Saturday's Whalers-vs.-67s game, pitting last year's two adversaries in the OHL Finals.

It didn't turn out like much of a contest, however. Stephen Weiss (from Damian Surma and George Nistas) and Kris Vernarsky (from Weiss and Libor Ustrnul) gave Plymouth a 2-0 lead after one period; after Miguel Delisle pulled the 67s to within one with a power-play goal early in the second period, Surma struck back for the Whalers, scoring twice in a span of 1:08 (assists from Cole Jarrett, Chad LaRose, Weiss and James Wisniewski).

Third-period scores from Greg Campbell (from Brad Yeo) and John Mitchell (from Jarrett and Karl Stewart) solidified the Whaler win. Jason Bacashihua stopped 23 shots in goal for Plymouth; J.F. Perras and John Ceci divided time in goal for Ottawa.

On Friday, the Whalers scored three times in the first period, getting goals from Campbell (from Surma and Nistas), Mitchell (from Jonas Fiedler and Stewart) and Nistas (from Campbell and Surma), and that was enough to subdue Owen Sound.

That's because Bacashihua was in goal, making 31 saves to earn the shutout. Derek Dolson had 25 stops for the Attack.

The victories pushed Plymouth's record to 36-12-8-2 (82 points), still best in the OHL. Ottawa, first in the East Division, was 31-18-10-1 (73 points) through the weekend, and Owen Sound was 22-25-9-3 (56 points), fourth in the Midwest.

Salem subdues Howell in state regional opener, 5-1

The 20th win of the season was a big one for Plymouth Salem's hockey team. Should the Rocks get their 21st, it'll be even bigger.

The Rocks won their state regional opener Tuesday, defeating Howell 5-1 at Trenton's Kennedy Ice Arena to improve to 20-1-3. Howell bows out at 16-5-3.

The win means Salem plays perennial state powerhouse Trenton, a 5-2 winner over Brighton Tuesday, in tonight's regional semifinal. Game time is 8 p.m. at Kennedy Arena; the winner meets the Ann Arbor Huron-Dearborn winner in the regional final at 2 p.m. Saturday at Kennedy.

HOCKEY

Salem got on the board first against Howell with a first-period goal from Bryan Young. The Highlanders knotted it early in the second period when Eric McKenzie scored, but the tie didn't last long.

Just 1:12 later, Mike Barr scored the first of his two goals, giving the Rocks a 2-1 lead going into the third period. Barr's goal 2:19 into the final stanza made it 3-1; Mark Nagel and Kevin Wilson also scored in the final period to clinch the victory.

Wilson also had two assists in the game, with Nagel and Young each getting one. Scott Stukel was solid in goal for the Rocks, making 26 saves. Joe Rayburn made 27 stops for Howell.

On Monday, Plymouth Canton's season came to a close with a 5-3 loss to Huron in the opening round of the state regionals.

URGENT AUCTION
TROY
AT THE HOLIDAY INN OF TROY
2537 Rochester Court, Troy, MI 48083
TO BE SOLD REGARDLESS OF COST
ESTATE AND POLICE RECOVERED ASSETS
TO BE SOLD IN ARBITRATION AUCTION
WITH OTHER CONSIGNMENT DISPUTED GOODS & IMPORTS
AUCTIONEERS NOTE: DUE TO THE NATURE OF THIS SALE WE EXPECT TO FETCH VERY LOW PRICES. DON'T MISS THIS OPPORTUNITY TO OBTAIN TOP CLASS INVESTMENT GOODS
INTERNATIONAL ART, BRONZES& COLLECTIBLES:
67 ITEMS OF PAINTINGS, INTERNATIONAL LITHOGRAPHS, MUSEUM QUALITY BRONZES, HAND PAINTED PORCELAIN VASES, PLANT HOLDERS, TIFFANY STYLE LAMPS, ANTIQUE SMALLS, HEAVY GILT FRAMED MIRRORS, ETC
BALES OF PERSIAN & ORIENTAL CARPETS & RUGS (OVER 300 PIECES)
FROM PERSIA, AFGHANISTAN, RUSSIA, PAKISTAN, THE CAUCASUS AND OTHERS, LARGE COLLECTION OF KHELLIMS AND RUGS, E.G. SUMAK KASHGAI, LORI, HAMADAN, ARDEBI, NAIN, QUOM, BAKTIARI, KAZAK, TABRIZ, ABADEH, ETC.
LARGE SELECTION OF GOLD, SILVER, DIAMOND, EMERALD, SAPPHIRE, RUBY, TANZANITE JEWELRY:
LADIES DRESS RINGS, NECKLACES, BRACELETS, ANKLE CHAINS, DIAMOND TENNIS BRACELETS, SOLITAIRE DIAMOND RINGS, BANGLES, EARRINGS, BROACHES, ETC
SUNDAY 3rd MARCH AT 1:00 P.M.
VIEW FROM : 12:00 NOON DAY OF SALE
FORM OF PAYMENT: VISA, AMEX, MASTERCARD, DISCOVER CARDS ACCEPTED SUBJECT TO APPROVAL. I.D. REQUIRED WITH ALL FORMS OF PAYMENT. CHECKS ACCEPTED WITH TWO FORMS OF I.D.
AUCTIONEERS NOTE: RIGHT OF ADMISSION RESERVED. SALE SUBJECT TO CHANGE WITHOUT PRIOR NOTICE. CERTIFICATES OF AUTHENTICITY GIVEN WITH ALL PURCHASES. ALL ITEMS SOLD INDIVIDUALLY. 15 % BUYERS PREMIUM WILL BE LEVIED.
Directions: Take I-75 North, take exit # 67 (Rochester Rd). Take a left (South) and go 1/3 mile. Keep right to stay on Rochester rd. and turn right onto Rochester Court. Hotel at dead end.
ARBITRATION SETTLEMENT SERVICES
In conjunction with Hyde Park Inc.
Bradley W. Carbis Lic # 003024
INQUIRIES: (770) 448-0945

CC too much for Stevenson

BY RICHARD L. SHOOK
SPECIAL WRITER

Redford Catholic Central is looking four another state hockey championship.

CC began its drive for a fourth consecutive title Monday night with a 4-1 victory over Livonia Churchill in the second game of a Regional 4 doubleheader at Redford Ice Arena.

In the first game, Livonia Stevenson scored four unanswered third-period goals to break open a tight contest and earn a 6-1 victory over Walled Lake Western.

CC, which defeated the Spartans earlier this month on the same ice, plays Stevenson at 5:30 tonight. The finals are at 7 p.m. Saturday.

"We try to go into every single game as if we didn't know the other team," coach Gordie St. John of CC (16-5-3) said. "As soon as you think you know them, you run into something . . . a hot goaltender or a string of goals or something.

"I think our kids understand that's what you've got to do."

The Shamrocks broke out to a 2-0 lead on the Chargers, completely dominating the first period.

Sophomore Jeff Prough scored 5:06 into the game, converting a nifty sliding goalmouth pass from junior Bryan Genrich. John Perkovich also assisted on the play.

Junior William Burns made it 2-0 with 5:21 left in the period, snapping a backhander off junior Chargers' goalkeeper Jake Archer's right shoulder and into the net.

Archer played perhaps the game of his life in allowing just three CC goals (the fourth was an empty netter by Ryan O'Dea with 42 seconds to play).

He was sensational — shot after shot.

The Shamrocks had multiple breakaways or one-on-Archer sit-

Please see CENTRAL, D5

COMING ATTRACTIONS
FOR THE MONTH OF MARCH

Reach thousands of potential customers by advertising in our Holiday
Flower Directory
EASTER 2002
By placing your ad on this page potential customers will know you're ready to fill their holiday needs. A great reminder that beautiful, fresh flowers are the perfect Easter holiday greeting.
First Deadline: March 13th
First Run Date: March 17th
Second Deadline: March 20th
Second Run Date: March 24th
Ad placement: Entertainment Section
For more information call:
Liz Garvey
(734) 953-2081
FAX: (734) 953-2232

Summer camps are easy to find.
(when you know where to look)
The Observer & Eccentric Newspapers
CAMP CORNER
First Deadline: March 29th
First run Date: April 4th
Placement: Sport Section
All deadlines for the Camp Corner will be on Friday before the Thursday Edition.
Look for this corner to appear in the Sports Section every Thursday until July!

Professional Secretaries Week
April 21-27
Whether you say "Professional Secretaries Week" or "Administrative Professionals Week" the point is to praise the individual who makes your job easier from day to day. Whatever title you give the week of April 21-27, The Observer & Eccentric Newspapers has a great and affordable way for you to say thank you for all that individual's hard work.
On Thursday, April 25th you can let all of Wayne and Oakland Counties know how much that person really means to you. This directory will appear in the front of the newspaper, and you can choose from the ad sizes below. (Deadline is Thursday, April 19th)

PROM
This is your opportunity to help these kids prepare for one of the biggest nights of their life! Don't let that business on the corner take away from your chance to grab their attention with what you have to offer!
The first ever "Prom Directory" will appear in all 16 papers in Wayne & Oakland Counties. You know what your business has to offer, so why shouldn't they! You never know, you could win them over and have them come back for an even more important day.....Their wedding!
Deadline: March 29th
Total Run: Every Thursday from April 4th through May 4th

Special Golf Directory for the Spring of 2002
What a great place to advertise your golf related business.
This special directory will allow you to reach 400,000 Observer & Eccentric customers. Look for this tab to be running throughout the spring, summer and fall on Thursdays.
The first deadline:* March 15th
The first run date: March 21st
* All deadlines after the first run will be the Friday before the next Thursday edition.

2 columns x 2 inches
(approx. 4 1/4" x 2")
YOUR COST: $160.00 Per Insertion
1 column x 2 inches
(approx. 2" x 2")
YOUR COST: $80.00 Per Insertion
OPEN RATE: $215.60
* 3 column X 3 inch size available in the Camp Corner.
2 columns x 3 inches
(approx. 4 1/4" x 3")
YOUR COST: $240.00 Per Insertion
OPEN RATE: $646.80

FOR MORE INFORMATION - CALL:
DYLAN
(734) 953-2073
FAX: (734) 953-2232
Look for information on these directories in April
HEALTH & FITNESS DIRECTORY
CHILD DIRECTORY
PET DIRECTORY
THE Observer & Eccentric NEWSPAPERS
36251 Schoolcraft Road • Livonia, MI 48150
• Livonia Observer • Canton Observer • Plymouth Observer • Westland Observer • Garden City Observer • Redford Observer • W. Bloomfield Eccentric • Farmington Eccentric
• Southfield Eccentric • Rochester Eccentric • Birmingham Eccentric • Troy Eccentric • Clarkston Eccentric • Oxford Eccentric • Lake Orion Eccentric • Waterford Eccentric
SAMPLE SIZES AND PRICES

Rocks, Chief qualify for state final

BY C.J. RISAK
SPORTS EDITOR
cjrisak@oe.homecomm.net

WRESTLING

When the state's Individual Wrestling Finals take place March 9 at the Palace of Auburn Hills, both Plymouth Salem and Plymouth Canton will be represented.

True, both teams' coaches had hoped for something more. Salem's Greg Woochuk had felt all seven of his regional qualifiers had a good chance to advance, but only four managed it. Canton will have one of five qualifiers make it to state.

Still, it was a good showing for those wrestlers involved. Salem's Tony Kennard emerged as a regional champion in the 145-pound weight division, improving his overall match record to 44-4.

Kennard had an up-and-down type ride through his bracket, posting a major decision over Belleville's Charles Watson, 11-3, then edging Redford Catholic Central's Trevor Stewart 6-4 in overtime before subduing Dearborn's Robert Sulaver 11-6 to win the title.

Phil Rothwell was Canton's lone qualifier, finishing second at 215 after suffering his first match loss of the season in the regional final to Sam Bond of Monroe by a 13-5 score.

"Phil has become a versatile and talented wrestler," said Canton coach John Demsick. "(We're) not concerned by the loss Phil had in the finals. He was chasing the other wrestler the whole match.

"This will be good motivation for Phil to work hard over the next week and a half in preparation for the state meet. We feel Phil has a real chance at being the first Canton wrestler to take a first place at the state meet."

Rothwell, 43-1 for the season, advanced to the final with a 9-2 win over Lincoln Park's Neal DeGolyer and a pin of Salem's Zack Jensen in 2:48. Jensen, who defeated Ann Arbor Huron's Austin Thompson 4-3 in the opening round, dropped into the consolation bracket and qualified for state with an 8-7 win over Jackson's Dave Winters. Jensen (31-14) placed fourth, losing to Redford Catholic Central's Blair Naysmith 3-2 in the consolation final.

Also placing second was Salem's Mike Goethe at 125. Goethe (43-3) beat a pair of Temperance Bedford wrestlers to reach the final, Nick Weiss by a 13-3 count and Chad Ditty by a 9-3 margin. In the final, Novi's Josh Churella (unbeaten in 42 matches) topped Goethe 9-2.

The Rocks' fourth qualifier was Adam Schaefer at 152. Schaefer (31-18) opened with a 104 win over Brett Streby of Pinckney, then lost to Wayne Memorial's Bryan Marsh, 10-2. In the consolation bracket, Schaefer beat Westland John Glenn's Brad Gregory 9-4 before losing in the consolation final to Dearborn Edsel Ford's Eric Ziminicki 10-5.

Among the Chiefs other qualifiers, Shahein Rajaee at 189 lost his first match to Adam Justice of Woodhaven on a technical fall in 5:55, then beat Belleville's Chris Watson 5-2 in the consolation round. However, in his battle to get to the final four, Rajaee lost to Jackson's Tim Clore 11-3.

Doy Demsick, wrestling at 130 despite having suffered a separated rib in January, was pinned by Woodhaven's Jay Nidiffer in :56 in his first match, but in the consolation round he beat Temperance Bedford's Kevin Zink 6-1. His season ended there, however, with a loss by fall to Belleville's James Erickson.

Neither of Canton's other two regional qualifiers, Rob Schnettler at 112 nor Chris Hosey at 140, were able to win a match.

The same held true for Salem's other three qualifiers, Craig Blair at 160, Pete Bobee at 119 and Nate Dillard at 135.

REGIONAL WRESTLING RESULTS

DIVISION I INDIVIDUAL WRESTLING REGIONAL CHAMPIONSHIP RESULTS
Feb. 23 at South Lyon

103 pounds: Denny Brighton (Temperance Bedford) decisioned Craig Hearn (Novi), 14-7; **3rd place:** Nick Naber (Westland John Glenn) won by major dec. over Dan McAuliffe (Livonia Stevenson), 9-1.

112: Wes Hartman (Dearborn Edsel Ford) pinned Deno Monnette (Bedford), 3:29; **3rd:** Ravi Saran (Northville) dec. Mitch Graves (Monroe), 7-0.

119: Corey Nowitzke (Monroe) won by injury default over Chris Anderson (Romulus); **3rd:** Wissam Majed (Dearborn Fordson) p. David Brighton (Bedford), 3:11.

125: Josh Churella (Novi) dec. Mike Goethe (Plymouth Salem), 9-2; **3rd:** Chad Ditty (Bedford) won by major dec. over Brian Clement (Livonia Churchill), 11-1.

130: Carson Poupard (Monroe) dec. J.R. Muldoon (Novi), 12-5; **3rd:** Jay Nidiffer (Brownstown-Woodhaven) dec. James Erickson (Belleville), 12-10 (overtime).

135: Ahmad Joumaa (Fordson) p. Marty Everin (Ann Arbor Pioneer), 4:48; **3rd:** Jake Williamson (S. Lyon) dec. Roger Chapman (Romulus), 7-4.

140: Nate Stirgus (Belleville) p. Nate Rodriguez (Redford Catholic Central), 3:54; **3rd:** Tom Haskell (Pinckney) dec. David Edwards (S. Lyon), 9-2.

145: Tony Kennard (Salem) dec. Robert Sulaver (Dearborn), 11-6; **3rd:** Nick Druyor (Romulus) won by inj. default over Trevor Stewart (Redford Catholic Central).

152: Brian Zink (Bedford) p. Bryan Marsh (Wayne), 5:23; **3rd:** Eri Zimnicki (Edsel Ford) dec. Adam Schaefer (Salem), 10-5.

160: Brian Jones (Churchill) dec. Hassen Berri (Dearborn), 8-6; **3rd:** Aaron Yockey (Bedford) won by major dec. over Troy Maxwell (Monroe), 22-6.

171: Chris Cracchiolo (Redford CC) dec. Vince Slovan (Novi), 3-1; **3rd:** Jay Abshire (Churchill) dec. David Ulch (Lincoln Park), 7-4.

189: Clint Salisbu[illegible]d) dec. Ryan Rogowski (Redford C[illegible] 3rd: Adam Justice (Woodhaven) dec[illegible]ve (Jackson), 7-5.

215: Sam Bond (M[illegible]on by major dec. over Phil Rothw[illegible]outh Canton), 13-5; **3rd:** Blaic Nays[illegible]ford CC) dec. Zach Jensen (Salem).

275: Caleb Hatfie[illegible]ville) p. Kyle Schuyler (Saline), 0:[illegible]; 3rd: Rick Nieman (Bedford) p. Tony Mar[illegible]onia Franklin), 2:53.

STATE FINALS QUALIFIERS, FIRST-ROUND OPPONENTS, DIVISION I (March 7-9 at Palace)

Churchill: Brian Cl[illegible] (125), 39-8 vs. Craig Zube, Sr., [illegible] 42-12; Brian Jones, Sr. (160), 36[illegible]ian Calati, Sr., Fraser, 39-17; Jay Abs[illegible]171), 16-1 vs. Elijah Jackson, Holland.

Franklin: Tony Mart[illegible]275), 32-6 vs. Spencer Nadolsky, Sr. [illegible] West Ottawa, 40-2.

Stevenson: Dan M[illegible]n. (103), 37-14 vs. David Feeley, S[illegible]44-7.

Wayne: Bryan Mar[illegible]52), 38-2 vs. Mike Bitterman, Sr., [illegible]enhower, Sr., 38-6.

John Glenn: Nick N[illegible]03), 37-5 vs. Roy Setsuda, Jr., Wall[illegible]ntral, 35-6.

Redford CC: Nate P[illegible]r. (140), 43-5 vs. Keith Victory, [illegible]ville, 40-10; Trevor Stewart, Fr. (1[illegible]s, Joe Zolnal, Holt, 27-0; Chris Crac[illegible] (171), 40-7 vs. Tom Dickson, [illegible]43-3; Ryan Rogowski, Sr. (189)[illegible] Charleston Hughes, Sr., Saginaw[illegible]ic Naysmith, Sr. (215), 36-10 vs. S[illegible]ke, Sr., Hartland, 46-5.

DIVISION II

Livonia Clarenceville: [illegible]Mooshi, Jr., (119), 35-15 vs. Pau[illegible], Shepherd, 48-3.

DIVISION III

Lutheran Westland: [illegible]r., So. (160), 36-10 vs. Jon Lindsey, [illegible] 42-10.

PCA shocks Lenawee; Canton collapses

BASKETBALL

It's been a roller-coaster type of season for Plymouth Christian Academy, which can be hard on anyone involved with the team — except when it's rising.

Like on Tuesday. Going against state-ranked Lenawee Christian, the Eagles — saddled with an 8-9 record entering the game — might have been big underdogs, but they didn't play like it, outscoring the Cougars 19-7 over the last eight minutes to pull off a 60-52 upset victory at PCA.

"We just played the game of our lives," said Eagles' coach Doug Taylor. "That's one of the best teams on our schedule.

"They came out in a match-up zone, but we were patient, we took our time, and we shot the ball really well."

PCA led 32-28 at the half, but a 17-9 third-quarter run by Lenawee turned that around going into the final quarter. However, the Eagles made the key plays when they had to, in particular Clay Welton, who scored nine of his game-high 19 points in the fourth period.

Welton also had 10 rebounds and three assists. Ben Baloga was on target from long range, draining four three-pointers in scoring 17 points, and Aaron Ciborowski had six points, seven rebounds and four steals.

PCA also got some big games from players off the bench, notably Ben Pew with six points and six boards "That was his best game of the year. He's a big reason we won," said Taylor

Also, the Eagles' coach thought the strong play of sophomore point guard Dan Carty, filling in for the injured James Bauslaugh, was instrumental. "He played a fantastic game," he said.

The Cougars, now16-4, were paced by Mike Folkert with 18 points and Scott Glaser with 15.

PCA concludes its regular season with home games tonight against Immaculate Conception and Friday against Ann Arbor Green Hills.

W.L. Western 79, Canton 73: Plymouth Canton coach Jeremy Rheault was exasperated.

For the third-straight time, his Chiefs had lost a close game, each time failing to hold a lead it had in the final two minutes. On Tuesday in a Western Lakes Activities Association consolation bracket game at Walled Lake Western, turnovers were costly. Rheault estimated Canton had 28 of them.

"This is the third game in a row we let go," he said. "We can't let any more games go. We can have no more of these give-aways.

"We've got to take control of the game, take over the game when we have the opportunity."

Canton (10-10 for the season) had that in the final quarter against the Warriors, who improved to 12-8. The Chiefs led 18-17 after one quarter, trailed 47-42 at the half, and were behind 64-59 entering the fourth.

"It was a fast-paced game," said Rheault. "We played at their speed."

It didn't help, particularly down the stretch. Canton had five players score nine or more points, led by Jason Priebe with 16 (including five three-pointers). Andrew Meagrow netted 15, Brandon Murphy scored 12 and Steve Thornton netted 11. Billy Gazsi totaled nine.

Chris Eagle and David Zeitlan scorched Canton for 25 points apiece.

Agape 59, Baptist Park 55: Canton Agape Christian built an eight-point cushion by halftime and managed to turn back Taylor Baptist Park's comeback attempts Tuesday at Garden City United Christian.

The Wolverines improved to 15-4 with the win. Baptist Park is 4-15.

Agape led 16-10 after one quarter and 33-25 at the half. The Wildcats narrowed that deficit to 44-39 after three periods, but could not overtake the Wolverines.

Josh Anthony led Agape with 14 points. Jordan Napier added 12 points and seven rebounds, and Charlie Henry and Jeremiah Belton scored nine points each.

Ron Nelson led Baptist Park with 20 points. Shawn Smith had 17.

Please recycle

BURTON'S
Plumbing & Heating
BATH and KITCHEN REMODELING
• Licensed Master Plumber
• Ceramic Tile Installed
• Quality Materials and Workmanship
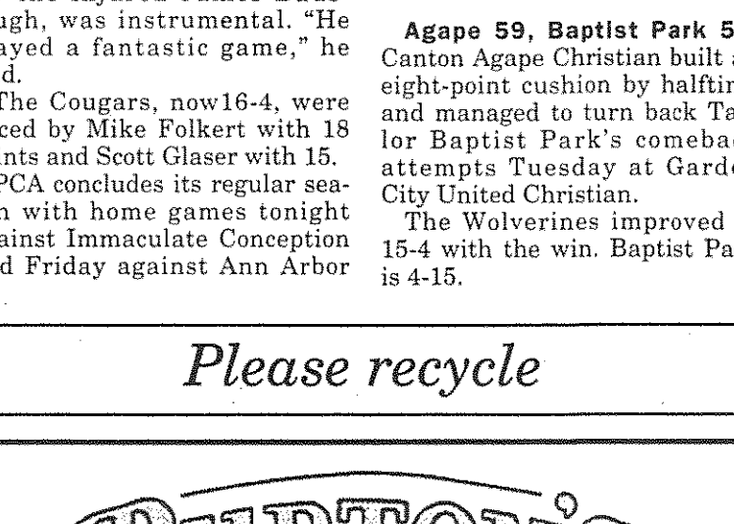
FREE ESTIMATES
Visit Our Full Kitchen and Bath Showroom
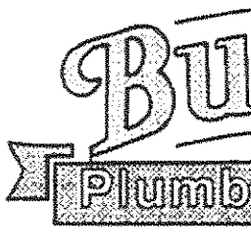

(Same location since 1975)
34224 Michigan Avenue
Wayne, Michigan 48184
(734) 722-4170
L1090782

celebrateeducation
A DAY OF SHOPPING TO RAISE MONEY FOR EDUCATION
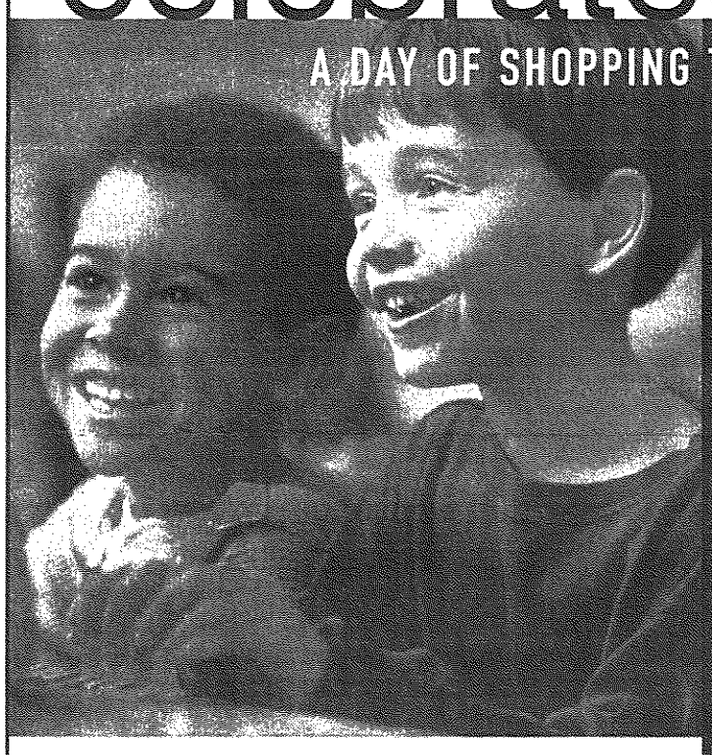
At all Parisian locations
Saturday, March 2, 2002
8:00 am to noon
Tickets $5.00
The total $5.00 ticket price goes directly to the school selling the tickets
Tickets also available at Parisian
PARTICIPATING ORGANIZATIONS:
East Middle School
Grant Elementary School
New Morning School
Washington Elementary School
Cooke School – Northville
Canton Charter Academy
Thornton Creek Elementary School
Central Middle School
Adams Middle School
Northville Christian School
Stepping Stone School
Smith Elementary School
Grandview Elementary School
Franklin High School
Our Lady of Good Counsel
Nankin Mills Elementary School
Hull Elementary School
Allen Elementary School
Johnson Elementary School
Clarenceville High School
The ticket holder receives
20% off all purchases
the day of the event
*10% OFF SMALL ELECTRICS. EXCLUDES GREAT BUYS, [illegible] WATCHES IN FINE JEWELRY, FRAGRANCES, COSMETICS, [illegible] BRIGHTON, TOMMY BAHAMA, ROBERT TALBOTT, NAUTICA, [illegible] GITMAN BROS., LACOSTE, LEVI'S, MERRELL, PRESWICK & [illegible] MOORE DRESS SHIRTS, AUBADE, AXIS, SPANX, [illegible] SPADE, COLE HAAN, DONALD J PLINER, STUART WEITZMAN, [illegible] SPECIAL ORDERS, EVERYDAY LOW PRICE ITEMS, DAY [illegible] AND SALON SERVICES, ELECTRONIC GIFT CARDS, [illegible] CERTIFICATES AND PREVIOUSLY PURCHASED ITEMS. [illegible] MUST PRESENT YOUR TICKET EACH TIME YOU MAKE A [illegible] PURCHASE TO RECEIVE YOUR DISCOUNT. MAY NOT BE [illegible] IN CONJUNCTION WITH ANY OTHER COUPON.
15% OFF your first day's purchases when you open a Parisian credit card. See an associate for details.
P·A·R·I·S·I·A·N YOU'RE SOMEBODY SPECIAL
CALL 800-424-8185 TO ORDER ANYTIME. STORE HOURS: Laurel Park Place (953-7500) open Sun.12-6, Mon.-Sat. 10-9.
FOR INFORMATION call 953-7500. CHARGE IT: Parisian Credit Card, MasterCard, Visa, the American Express® Card or Discover®.
LOCATED AT LAUREL PARK PLACE IN LIVONIA, CORNER OF NEWBURGH ROAD AND SIX MILE ROAD (TAKE THE SIX MILE ROAD EXIT OFF INTERSTATE 275).

It's over: Spring Arbor upsets Madonna, 81-76

■ WOMEN'S HOOP

One step at a time. Easy to recite, not always easy to do.

Last Saturday, Madonna University's women's basketball team — the top seed in the Wolverine-Hoosier Athletic Conference — might have done just that. Couple that with a Spring Arbor team that was determined not to lose, and one has a deadly combination.

At least for Madonna University it was. The Lady Crusaders started their WHAC semifinal, played at Madonna, shooting poorly while the Cougars were on fire. The result was a 45-34 halftime deficit, something Madonna could never overcome in the second half in losing 81-76.

The Crusaders conclude their best season in school history with a 21-9 record and as WHAC regular-season champs. Spring Arbor took a 16-13 record into Tuesday's WHAC title game at Cornerstone.

After converting just 9-of-32 first-half floor shots (28.1 percent), compared to Spring Arbor's 20-of-34 (58.8 percent), Madonna managed to close the gap (which reached 15 points midway through the second half) to three twice in the last 94 seconds.

Each time, however, the Cougars' Portia Reilly had an answer. After Nikki Blaszak's layup with 1:34 left made it 76-73, Reilly knocked down a three-pointer 19 seconds later to make it a six-point game.

With :48 remaining, Blaszak — who led all scorers with 26 points — hit 1-of-2 free throws, with Hayley Myers rebounding the miss and scoring to narrow the gap to 79-76 with :41 to go.

They never got any closer, however. Reilly's two free throws in the closing seconds sealed Madonna's fate.

Reilly finished with 21 points as Spring Arbor hit 35-of-61 shots (57.4 percent); she also had four assists. Shanna DuBose added 17 points, Michelle Robson had 14 and Megan Vore scored 12.

Joining Blaszak (who also had a team-high eight rebounds, six of them offensive) in double figures in scoring were Mahogany Fletcher with 18 points, four assists and four steals and Kathy Panganis with 14 points. However, Panganis and Fletcher combined to make just 9-of-34 floor shots (26.5 percent); the rest of the Crusaders weren't much better, converting 25-of-76 (32.9 percent).

Madonna managed to make a game of it by outrebounding Spring Arbor, 47-36, and making 19-of-25 free throws to the Cougars' 7-of-11. But it wasn't enough to overcome that poor first half.

WLAA SWIM RESULTS

WESTERN LAKES ACTIVITIES ASSOCIATION SWIM FINALS
Feb. 23 at Plymouth Salem

Team standings: 1. Plymouth Salem, 603 points; 2. Plymouth Canton, 517; 3. North Farmington, 338; 4. Northville, 266; 5. Livonia Churchill, 239; 6. Walled Lake Central, 230; 7. Harrison/Farmington, 228; 8. Livonia Stevenson, 191; 9. Walled Lake Western, 133; 10. Westland John Glenn, 107; 11. Livonia Franklin, 98.

Event results

200-yard medley relay

Championship heat: 1. Canton (Brad Nilson, Dennis Speck, Matt Wisniewski, Joe Le), 1:41.54*; 2. Salem, 1:42.14*; 3. North Farmington, 1:42.94*; 4. Churchill, 1:45.90; 5. Stevenson, 1:47.41; 6. W.L. Central, 1:47.64.

Consolation (7-11): 7. John Glenn, 1:48.68; 8. Harrison/Farmington, 1:48.75; 9. Northville, 1:51.35; 10. W.L. Western, 1:51.61; 11. Franklin, 1:57.87.

200-yard freestyle

Championship heat: 1. Eric Lynn (PS), 1:46.19*; 2. John Moors (N), 1:48.68*; 3. Ryan Ahern (1:50.66); 4. Andy Grant (LC), 1:52.85; 5. Joe Aumiller (PS), 1:54.94; 6. Adam Sonnanstine (PS), 1:55.44.

Consolation (7-12): 7. Jeff Mataya (NF), 1:54.58; 8. Brendan Cummings (LS), 1:56.02; 9. James Sattler (PC), 1:57.99; 10. Steve Rice (PC), 1:59.56; 11. Kevin Schopieray (PS), 2:00.50; 12. George Shereda (LC), 2:01.26.

Consolation (13-18): 13. Billy McIntosh (N), 1:58.18; 14. Nick Wasmer (H/F), 2:00.10; 15. Bennett Tyler (LS), 2:00.82; 16. Dan Comiskey (WLC), 2:02.01; 17. Garrette Stricker (LS), 2:06.10; 18. Joe Hogan (N), 2:06.68.

200-yard individual medley

Championship heat: 1. Nick Dixon (PS), 2:05.20; 2. Brad Nilson (PC), 2:06.89; 3. Brad Baron (LC), 2:07.25; 4. Yuhei Uno (PC), 2:07.54; 5. Mohamad Bachrouche (NF), 2:07.62; 6. Jason Bank (NF), 2:07.87.

Consolation (7-12): 7. Brian Clayson (NF), 2:08.38; 8. Jeff Nevi (PS), 2:08.83; 9. Ryan Booms (WLC), 2:10.48; 10. Brad Herbech (PC), 2:11.63; 11. Joe Lunn (N), 2:11.71; 12. Kyle Chamberlin (H/F), 2:13.53.

Consolation (13-18): 13. Matt Showalter (PS), 2:11.69; 14. Kris Kinsvater (LS), 2:12.02; 15. Steve Reasor (PC), 2:13.17; 16. Shawn Bernard (PC), 2:13.68; 17. Mike Yutzy (N), 2:17.22; 18. Glenn Legacki (NF), 2:18.14

50-yard freestyle

Championship heat: 1. Matt Wisniewski (PC), 22.18*; 2. Mike Johnson (PS), 22.25*; 3. Joe Le (PC), 22.76; 4. Sermet Alver (NF), 22.96; 5. Charlie DeMattia (H/F), 23.55; 6. Matt Vivian (PS), 23.58.

Consolation (7-12): 7. Ben Maxim (N), 23.51; 8. Brandon Truscott (LS), 23.69; 9. Mark Benivegna (H/F), 23.94; 10. Steve Helewski (WLW), 24.16; 11. Dennis Speck (PC), 24.19; 12. Kyle Grant (LC), 24.32.

Consolation (13-18): 13. Ron Opdyke (PC), 24.04; 14. Thomas Naughton (NF), 24.24; 15. Reno Olivero (H/F), 24.35; 16. Orlen Dashi (JG), 24.40; 17. Bill Clark (PS), 24.43; 18. Justin Gold (JG), 25.15.

Diving

1. Jason Albosta (N), 399.30 points; 2. DanRais (LF), 335.35; 3. Brian Chrzanowski (WLC), 314.35; 4. Jeff Heidelberg (WLW), 311.90; 5. CodyStafford (LS), 295.25; 6. John Campbell (N), 290.95; 7. Mike Maynard (WLC), 274.20; 8. Andrew Brissette (LS), 259.55; 9. Mark Brissette (LS), 259.55; 10. Brad Sokolowski (PS), 256.05; 11. Ed Moore (LF), 248.70; 12. Kevin Cafarelli (PC), 237.80; 13. Steve Kilijanczyk (PC), 233.05; 14. Nick Karr (LC), 230.30; 15. Dan Talke (N), 228.95; 16. Nic England (PS), 224.40; 17. Adam Charles (WLC), 220.55; 18. Corey Snyder (JG), 183.60.

100-yard butterfly

Championship heat: 1. Ben Dzialo (PS), 53.09*; 2. Yuhei Uno (PC), 56.01; 3. Brad Baron (LC), 56.07; 4. Brandon Truscott (LS), 56.74; 5. Justin Fenwick (WLC), 56.91; 6. Justin Gold (JG), 57.37.

Consolation (7-12): 7. Mike Horgan (PS), 57.74; 8. Mohamad Bachrouche (NF), 58.05; 9. Steve Helewski (WLW), 59.56; 10. Ben Maxim (N), 59.76; 11. Ben King (PC), 59.88; 12. Brad Herbeck (PC), 1:00.81.

Consolation (13-18): 13. Adam May (PS), 1:00.28; 14. Garrett Baringhaus (LS), 1:00.39; 15. Glenn Legacki (NF), 1:01.89; 16. Mark Piskorowski (H/F), 1:02.06; 17. Sean Pientak (WLC), 1:03.31; 18. Brian Mascn (JG), 1:05.15.

100-yard freestyle

Championship heat: 1. Matt Wisniewski (PC), 48.55*; 2. Mike Johnson (PS), 48.96*; 3. Joe Le (PC), 49.30*; 4. John Moors (N), 50.11; 5. Sermet Alver (NF), 50.34; 6. Mark Benivegna (H/F), 53.10.

Consolation (7-12): 7. John Faraoni (PC), 52.70; 8. George Shereda (LC), 53.29; 9. Bill Clark (PS), 53.40; 10. Matt Vivian (PS), 53.53; 11. Matt Jurcak (PS), 54.07; Charlie DeMattia (H/F), disqualified.

Consolation (13-18): 13. Jeff Ballard (JG), 54.43; 14. DiGia Lucas (NF), 54.43; 15. Stephen Pearse (NF), 55.65; 16. Jason Savage (WLW), 55.79; 17. Garrette Stricker (LS), 55.99; 18. Brian Wolak (WLC), 56.64.

500-yard freestyle

Championship heat: 1. Ben Dzialo (PS), 4:54.26*; 2. Nick Dixon (PS), 4:55.16*; 3. Paul Harpaniemi (H/F), 4:58.74*; 4. Andy Grant (LC), 5:03.98; 5. Jeff Mataya (NF), 5:08.67; 6. Joe Lunn (N), 5:12.73.

Consolation (7-12): 7. Ryan Ahern (PC), 5:07.13; 8. Mike Horgan (PS), 5:11.05; 9. Jason Bank (NF), 5:11.55; 10. Adam Sonnanstine (PS), 5:11.73; 11. Joe Aumiller (PS), 5:12.01; 12.Colin Hopper (H/F), 5:19.54.

Consolation (13-18): 13. James Sattler (PC), 5:11.21; 14. Brendan Cummings (LS), 5:17.14; 15. Billy McIntosh (N), 5:19.68; 16. Dan Comiskey (WLC), 5:27.17; 17. Steve Rice (PC), 5:27.88; 18. Same Manees (PC), 5:30.56.

200-yard freestyle relay

Championship heat: 1. Canton (Ryan Ahern, Brad Nilson, Joe Le, Matt Wisniewski), 1:29.00*; 2. Salem, 1:29.73*; 3. Northville, 1:32.86; 4. Churchill, 1:34.37; 5. Harrison/Farmington, 1:34.49; 6. W.L. Central, 1:41.54.

Consolation (7-10): 7. North Farmington, 1:37.54; 8. John Glenn, 1:37.65; 9. W.L. Western, 1:41.61; 10. Franklin, 1:54.15.

100-yard backstroke

Championship heat: 1. Eric Lynn (PS), 53.23*; 2. Brad Nilson (PC), 56.70*; 3. Brian Clayson (NF), 56.95; 4. Jeff Nevi (PS), 59.16; 5. Paul Harpaniemi (H/F), 59.73; 6. John Faraoni (PC), 59.94.

Consolation (7-12): 7. Kyle Chamberlin (H/F), 1:00.01; 8. Nick Yee (PS), 1:00.47; 9. Ron Opdyke (PC), 1:00.54; 10. Kevin Schopieray (PS), 1:01.67; 11. Ben Mellis (PS), 1:01.67; 12. Kyle Grant (LC), 1:03.28.

Consolation (13-18): 13. Ken Belrose (WLW), 1:02.57; 14. Garrett Baringhaus (LS), 1:02.82; 15. Thomas Naughton(NF), 1:02.95; 16. Logan Bullock (LC), 1:03.33; 17. Jason Savage (WLW), 1:03.41; 18. Dan Lyman (WLC), 1:04.06.

100-yard breaststroke

Championship heat: 1. Matt Newman (NF), 1:03.74; 2. Matt Showalter (PS), 1:04.48; 3. Justin Fenwick (WLC), 1:04.77; 4. Ryan Booms (WLC), 1:05.53; 5. Casey Johnson (PS), 1:06.11; Dennis Speck (PC), 1:07.56.

Consolation (7-12): 7. Kris Kinsvater (LS), 1:07.81; 8. Jeremy Lim (LC), 1:08.10; 9. Benjamin Iwrey (NF), 1:09.17; 10. Shawn Bernard (PC), 1:09.72; 11. Mike Yutzy (N), 1:09.73; 12. Penn Chou (PS), 1:09.80.

Consolation (13-18): 13. Emilio Diaz (WLW), 1:09.10; 14. Stephen Sanney (LF), 1:09.29; 15. Geoff Wrobel (WLC), 1:09.33; 16. Steve Reasor (PC), 1:09.54; 17. Kevin D'Alessandro (LS), 1:11.17; 18. Doug Anderson (NF), 1:12.14.

400-yard freestyle relay

Championship heat: 1. Salem (Nick Dixon, Mike Johnson, Eric Lynn, Ben Dzialo), 3:20.17*; 2. North Farmington, 3:23.15*; 3. Northville, 3:24.70; 4. Canton, 3:26.92; 5. Harrison/Farmington, 3:34.75; 6. Stevenson, 3:36.77.

Consolation (7-11): 7. W.L. Central, 3:37.31; 8. W.L. Western, 3:40.26; 9. Churchill, 3:47.78; 10. John Glenn, 4:01.49; 11. Franklin, 4:03.34.

* — state-qualifying time.

Championship *from page D1*

The 100 backstroke, as much as any other event, illustrated how the WLAA championship had evolved into a two-team meet. Of the top 12 finishers, Salem had five and Canton three. Four of the top six were from Salem and Canton.

The Rocks finished first in two of the last three events, placing second in the other. Eric Lynn was another double-winner individually, getting wins in the 200 free and 100 back. He was also part of their first-place 400 free relay team, together with Dixon, Dzialo and Johnson.

Although confident, Salem was never too self-assured going into the meet, according to Lynn. "Usually we're just too strong," the senior said of past WLAA finals. "But we knew we had to watch out for Canton.

"We knew what we had to do. We just came out and swam our events."

Which was good enough, certainly enough to fortify Olson's confidence. "We were swimming good," he said. "We had some really good swims today. The whole team stepped up.

"We're just a happy bunch of guys."

How dominating were Salem and Canton? In the 12 events, 10 firsts and nine seconds went to swimmers from one of the schools.

"We're the strongest two teams," Olson admitted. "It's just that we have more depth (than Canton)."

The Chiefs' relay victories pleased Weber. "Winning two relays was our goal when we walked in today," the Canton coach said. "We set it up that way. We've never been close to those times before.

"We had best times in nearly every event."

Olson, who piloted the Rocks to a third-place finish at last year's state meet by loading up his relays, figured Salem "had a shot to win all three. We came up short in two" — although the Rocks' medley relay went 1.5 seconds faster than their prelim time and still lost to Canton's Nilson, Dennis Speck, Wisniewski and Le.

In the 200 free relay, the Chiefs' Ryan Ahern, Nilson, Le and Wisniewski were 4.26 seconds faster than their prelim time, enough to beat Salem by .73.

Wisniewski's win in the 50 free was a bit of a surprise. Olson had figured he'd swim the 200 free.

The Rocks' Dixon, a freshman, added a first in the 200 individual medley to go with his second in the 500 free.

The only wins to escape the Rocks and Chiefs were in the 100 breast, captured by North's Matt Newman, and in diving, won by Northville's Jason Albosta.

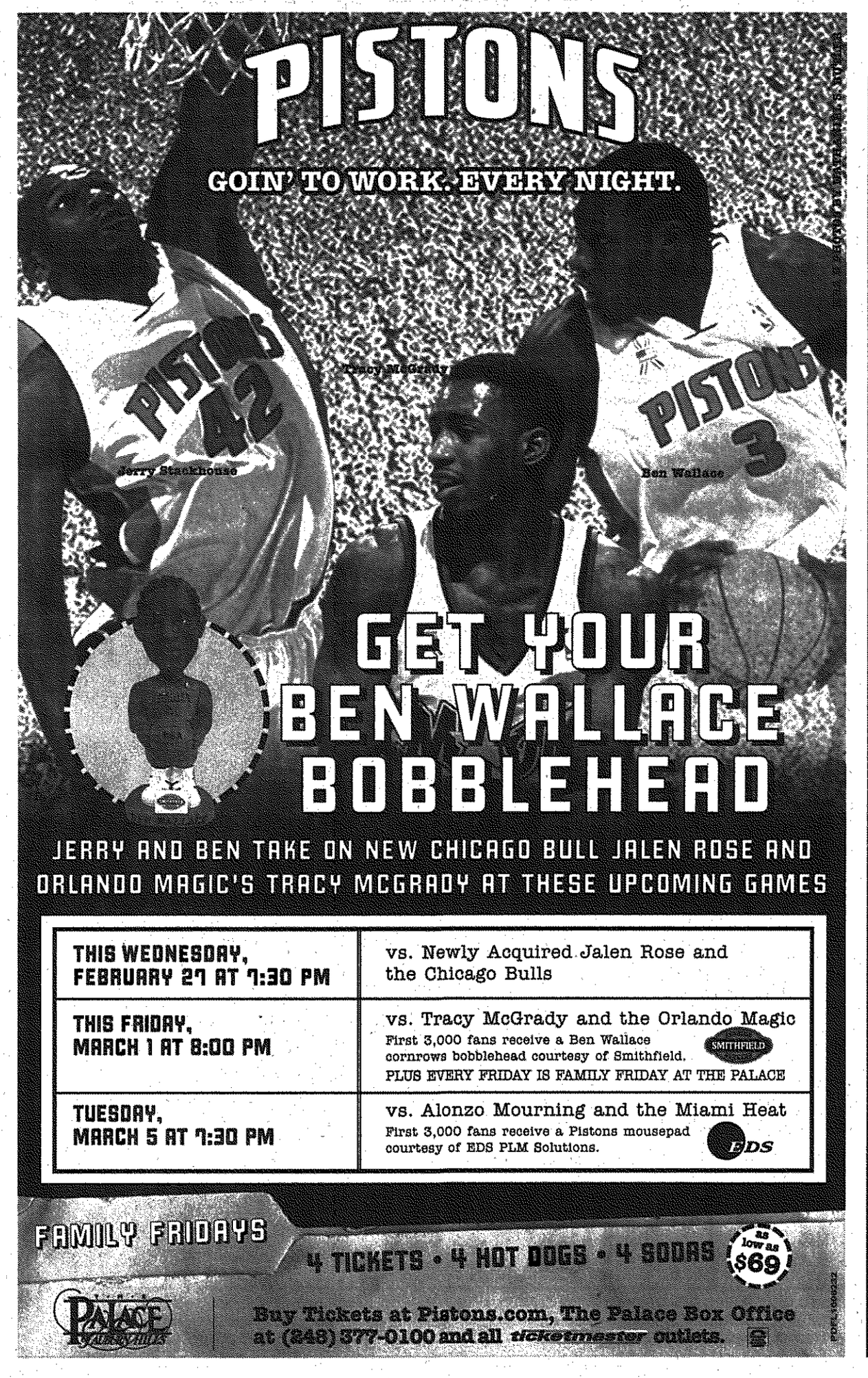

ROUNDUP

Rec offerings

■ The city of Plymouth will offer a class in Basic Skills Ice Skating, with the seven-week class starting March 25. Classes will be Monday evenings, Thursday mornings and afternoons, and Saturday mornings. Each class is 25 minutes long, with an additional 25 minutes of practice time. Cost is $30 for city of Plymouth residents, $50 for non-residents. General registration will be from 6:30-8 p.m. Thursday, March 21 at the Plymouth Cultural Center. Call the recreation office at (734) 455-6620.

■ Registration for Summer T-ball will be April 1-19 at the Plymouth Cultural Center (525 Farmer) during office hours (8 a.m.-4:30 p.m.). The league, for five and six year-olds, is non-competitive and designed to promote recreation and sportsmanship. The season runs from June 22-Aug. 10 (no games July 6). Practice is once a week, after work hours, as designated by the coach. Games will be on Saturdays. Cost is $45 for city of Plymouth residents, $65 for non-residents. A birth certificate is required for registration. Call the recreation office at (734) 455-6620.

Hockey boosters

The annual meeting and election of officers of the Plymouth Canton Community Schools Hockey Booster Club will be at 7 p.m. Monday, March 4 at the Plymouth Cultural Center. Current members and anyone interested in the Salem and Canton HS hockey programs are encouraged to attend. Call Mary Maurer at (734) 254-9234.

To submit items to Sports Scene or Roundup, send them to sports editor C.J. Risak, 36251 Schoolcraft, Livonia, MI, 48150.

Central *from page D2*

uations, yet were turned back time after time.

CC had a 36-17 edge in shots on goal, 28-12 after two periods.

CC's 10-5 announced edge in the opening period prompted Archer to remark as he left the ice: "Ten shots? It felt like a lot more than that. Who's doing the counting?"

"Archer played well enough for us to win," said Churchill coach Pete Mazzoni, whose team bowed out at 13-7-4 overall. "There was one goal I'm sure he'd like to have back, but other than that . . .

"That's a very strong skating team. The have more depth than we do. So fatigue was a factor on our side."

But where CC seemed to own the ice — and knew it — in the first period, Churchill seemed to adjust more to the contest's pace as time went on. The Chargers were trying to do everything too quickly early on — because the Shamrocks were faster and bigger.

The Shamrocks scored the second period's lone goal with just 1:54 left, O'Dea flicking a cross-mouth pass from Eric Reinhardt past Archer.

Churchill scored its lone goal 1:16 into the third period. John Maley broke in on left wing with Aaron Ziem to his right, took the pass and winged it past sophomore CC goalkeeper Jim Blanchard.

"I don't know if we were a little nervous at the start or not," Mazzoni said. "We adjusted to the pace of the game and even though they outshot us at times, I thought we were somewhat aggressive.

"We weren't able to get anything off our forechecking, which is usually something we are able to do."

Summarized St. John: "It's the first game of the tournament. We were happy to get out of the rink with a win."

Salem *from page D1*

He led the Chargers to the 1991 state Class A title.

He met with players and parents on Tuesday to explain the situation.

"I wanted them to hear it from me," Hughes said. "I explained the consequences of my action. Of course, they couldn't be pleased, but I think they understood."

On Tuesday, Hage notified MHSAA assistant director Gina Mazzolini of the violation.

"I feel real bad," Hage said. "Mike said he made a huge mistake. After talking with Gina, I told her we're going to give back the tournament trophy. It's the right thing to do and she said there won't be any further sanctions."

Salem was the prohibitive favorite going into the 12-team tourney after ripping off 11-straight wins without a loss in the WLAA, including a 15-13, 15-4 triumph over Churchill on Feb. 4.

But the Rocks had no answers in the WLAA championship match as 6-foot senior outside hitter Sheila Gillies led the way with five kills, two blocks and two ace serves.

The Chargers also received solid play from senior setter Susan Duncan, along with Heather Munn (four kills, one block), Beth Bushey, Charity Burbridge, Sarah Phillips, Gatt and Sallie Kuratko.

Duncan finished with 74 assist-to-kills and only one error in 148 attempts on the day. Gillies led a balanced offensive attack with 33 total kills, while Munn and Bushey added 17 and 16, respectively.

The Chargers had advanced to the finals with elimination-round victories over host Central (6-15, 15-9, 15-12) and Farmington (15-5, 15-7).

But following the five forfeits, Churchill's corrected overall record will be 34-11.

Salem, which now stands 42-5-2 overall, got four kills from MaryLou Liebau and two from Katie Good, but could muster little offensive production.

The team's top server, Kelly Jaskot, who had 30 kills and 13 ace serves on the day, only got through one service rotation.

For the day, Good had 44 kills and Liebau added 30, as the Rocks went undefeated in pool play. Salem then beat rival Plymouth Canton in the semifinals, 15-12, 15-9, but looked flat against the Chargers.

"Churchill played great, they played well," Salem coach Tom Teeters said. "Churchill served well and they were good in all facets. I can't think of a weakness they had in that match.

"They were on a roll and we couldn't pass or serve receive. We couldn't hit a ball above zero, especially the first game."

When Teeters learned Tuesday that Churchill would have to forfeit the trophy, he said, "I think it should be appealed to the state because his (Hughes) intention was to give JV players a chance. He was trying to do the right thing. The situation should be looked at differently."

Ironically, the two teams appear to be on another collision course. Looming is a potential second-round matchup in Friday's Class A district tourney at South Lyon.

in mlife

THERE'S PLENTY OF TIME FOR SMALL TALK.

3600 minutes a month for life

AT&T Wireless Digital Advantage $39.99 monthly calling plan

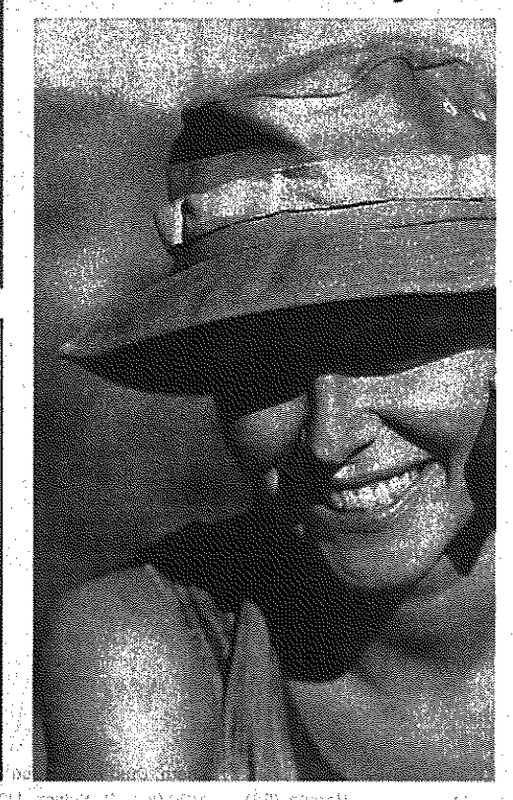

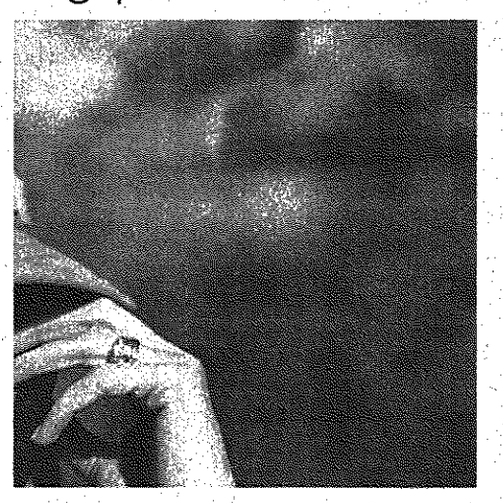

now including nationwide long distance for life

3000 night & weekend minutes

600 anytime minutes (that's 50% more) with a two-year agreement

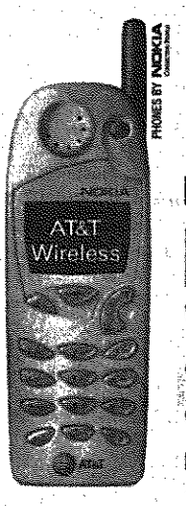

Nokia 5165 FREE With activation on select calling plans.

Pricing may vary by location.

need more night & weekend minutes? choose unlimited night & weekend minutes for life

only $4.99 more a month

Anytime minutes, night & weekend minutes and nationwide long distance apply to calls placed from your Home Calling Area for as long as you remain on the same plan. Plus get a waived $35 activation fee with a two-year agreement.

WAN2TLK?

- AT&T Wireless lets you talk in text to almost any other wireless phone with only a 10-digit phone number
- Included with all calling plans
- receive unlimited text messages
- send text messages for 10¢ each

welcome to mlife℠ AT&T Wireless

1.800.imagine® attwireless.com

AT&T Wireless Stores — Ask about AT&T Wireless Gift Cards.

ANN ARBOR, 926 W. Eisenhower Pkwy., 734-769-0299
AUBURN HILLS, 3922 Baldwin Rd., 248-745-3806
BIRMINGHAM, 34200 Woodward Ave., 248-593-8579
BRIARWOOD MALL, 814 Briarwood Circle, 734-913-9260
BUSINESS SALES OFFICE, 26877 Northwestern Hwy., 888-839-4650
CANTON, 43241 Ford Rd., 734-981-2107
DEARBORN, 22137 Michigan Ave., 313-565-2680
DETROIT, 2660 E. Jefferson, 313-259-1178
FAIRLANE TOWN CENTER, 18900 Michigan Avenue, 313-253-3999
FLINT, 3292 Linden Rd., 810-733-1770
LIVONIA, 37677 Six Mile Rd., 734-462-1110
MADISON HEIGHTS, 32800 John R. Rd., 248-589-2770
MONROE, 2121 N. Monroe St. #K8, 734-243-0533
NOVI, 43267 Crescent Blvd., 248-347-1843
ROSEVILLE, 31902 Gratiot, 810-293-0142
TOLEDO, 4906 Monroe St., 419-473-9756
TWELVE OAKS MALL, 27304-X Novi Road, 248-449-9092
UTICA, 13307 Hall Rd., 810-254-0506

AT&T Wireless Authorized Dealers — Wireless service also available at the following locations. Price and availability of equipment may vary. Call ahead for details.

ANN ARBOR
Ann Arbor Wireless • 734-327-5100
CDS • 734-741-7366
Wireless Toyz • 734-332-0000
BELLEVILLE
Metro Paging and Cellular • 734-699-9080
BRIGHTON
Cellular and More • 810-227-7440
CANTON
Cellular and More • 734-981-7440
DEARBORN
Beyond Communications • 313-565-5565
CDS • 313-945-6670
CDS • 313-945-0775
CDS • 313-982-0100
Telecom 2000 • 313-934-2000
Telecom 2000 • 313-277-2002
DETROIT
Int'l Paging & Cellular • 313-538-7474
FENTON
Cellular and More • 810-629-7440
FLAT ROCK
Metro Paging and Cellular • 734-789-0000
GARDEN CITY
Wireless Toyz • 734-261-0000
Wireless Toyz • 734-261-0000
1800mobiles.com
HIGHLAND
Global Network, Inc. • 888-666-4886
LIVONIA
Beyond Communications • 734-425-5900
Beyond, Inc. • 734-425-5900
Wireless Times • 248-442-1095
MADISON HEIGHTS
CDS • 248-542-8000
Champion's Cellular Warehouse • 248-399-2700
MILFORD
Cellular and More • 248-684-7440
Wireless Times • 248-437-1095
NOVI
Cellular Plus • 248-662-1000
buy.com
ORION TOWNSHIP
Champion Cellular Warehouse • 248-393-9900
REFORD TOWNSHIP
Discover Communications • 313-794-1400
SHELBY TOWNSHIP
Champion Cellular Warehouse • 586-323-3275
SOUTHFIELD
CDS • 248-553-4800
SOUTHGATE
Wireless Toys • 734-283-6600
STERLING HEIGHTS
CDS • 810-566-9661
TAYLOR
Champion Cellular Warehouse • 313-292-1000
Simplywireless.com
Discover Communications • 734-759-1400
TROY
In Touch • 248-588-7181
WARREN
Mobile Tec • 810-755-1891
WATERFORD
Champion's Cellular Warehouse • 248-674-8888
Int'l Cellular & Paging • 248-674-3200
WYANDOTTE
Champion Cellular Warehouse • 734-285-9800
YPSILANTI
Ann Arbor Wireless • 734-327-5400
Wireless Toyz • 734-484-6000
Wireless Toyz • 734-487-3000

Important Information

©2002 AT&T Wireless. All Rights Reserved. Requires new activation on a qualified AT&T Wireless calling plan, credit approval, activation fee, one or two-year agreement, a Digital multi-network phone and a cancellation fee. Night and Weekend Minutes, Anytime Minutes and Nationwide Long Distance Promotions available to you as long as you remain on the same calling plan selected at activation; benefits terminate upon cancellation of service or migration to another price point. May not be available for purchase or use in all areas. Rates do not apply to credit card calls. Airtime for each call is rounded up to the next full minute. Monthly included and promotional minutes cannot be carried over to any other month. Roaming, additional minute charges, other restrictions, charges, surcharges and taxes apply. Subject to General Terms and Conditions and calling plan brochure. May not be available with other offers. All offers and promotions available for a limited time. **Night and Weekend Minutes Promotions:** Available on calls placed from the Home Calling Area. Applicable long distance charges additional. Night and weekend airtime is from 8:00 p.m. to 6:59 a.m. Monday–Friday; and Friday 8:00 p.m. through Monday 6:59 a.m. **50% More Anytime Minutes Promotion:** Available on new activations on AT&T Wireless Digital Advantage or AT&T Wireless Regional Advantage $39.99 or above calling plans with a signed two-year agreement. All terms and conditions relating to included Anytime Minutes apply. **Nationwide Long Distance Promotion:** Available on AT&T Wireless Digital Advantage $39.99 and above. No wireless long distance charges apply to calls placed from your Home Calling Area to anywhere in the U.S. Standard airtime charges apply. **$35 Waived Activation Fee:** Only available with signed two-year service agreement. You will be charged $35 activation fee if signed two-year contract not received within 60 days of activation. **Nokia 5165 Offer:** Not available with activation on AT&T Free2Go Wireless. **Text Messaging from AT&T Wireless:** Not available for purchase or use in all areas. Available on all plans currently offered by AT&T Wireless. Can send to most other wireless carriers' customers in the USA if they have a compatible phone. Must use the 10-digit number to send messages. You will be billed for all sent messages, regardless of successful delivery.

ARRIVE SAFELY.

PDFL1096577

Crusaders seek strong start to season

BY RICHARD L. SHOOK
SPECIAL WRITER

BASEBALL

It has a team, a schedule and a temporary place to play. Now all Madonna University's baseball team needs is a field to practice on and a permanent home field.

Coach Greg Haeger starts his sixth season at the helm of the Crusaders' baseball team with plenty of hope that the two-year ball of red tape that has been wrapped around his planned new home baseball diamond will get untangled before it starts choking his program.

"We've met with the architects," Haeger said, "and the plans have been drawn up. Right now it's in the hands of the Felician Sisters, (Livonia) Ladywood and Madonna. We're fighting through the red tape."

Madonna will play its home games this season at Ford Field in Livonia, a suitable collegiate-level diamond and site of the summer Livonia Collegiate Baseball League. But the Crusaders can't practice at Ford Field and last fall were forced to use a softball diamond at Rotary Park.

"We still don't even have a field to practice on," Haeger said. "There are still a lot of questions to be answered.

"It's been difficult at times to keep the focus of the kids on playing ball. Not having a playing field and other things can't detract from what you're trying to do. That goes for the coaching staff, too.

"I know they're searching and trying. But they haven't come up with any solutions — and the season starts in just a few days."

Madonna's home field for the last few years, Madonna Park, was located at the Bentley Center in Livonia. The city would not renew the lease and the field was torn down to make room for a new community center.

Plans are to build the new diamond on property where Madonna University and Ladywood HS are sited. Construction must begin soon, however, for the field to be available for next season — and to show recruits.

The Crusaders traveled to Miami Wednesday for the spring portion of their schedule and conditioning, with the first game scheduled for Friday. Madonna doesn't begin home play until mid-April.

Haeger has 25 players on his roster. He had about that number last year, too — for about a week, a key reason his team struggled to a 19-28 record overall, 11-13 in the Wolverine-Hoosier Athletic Conference.

"We lost more man-years to injury last year than my previous four combined," he said. "My shortstop (Neil Wildfong, from Canton) broke his thumb. We lost four starters down south. And no one really came back.

"Then we came back from Florida and lost another player with a hamstring injury. We were forced to play players out of position, asking them to do things some of them had never done before, in the summer or in high school. So it was pretty difficult.

"It was almost like spring training again after all those injuries. It was very frustrating to everybody involved.

"Through all that, we still made it to our conference championship. That was the fifth year in row, I think, we had at least been to the conference championship game."

The Crusaders have just four seniors this season, two position players and two pitchers, and Haeger looks to them for leadership.

Joe Pruchnik (from Lutheran Westland; .380 batting average, three home runs, 15 runs batted in) will anchor the batting order and play first base while Wildfong (Plymouth Canton) returns to stabilize the infield at shortstop. Wildfong was a key player for the Crusaders as a junior.

At second base Haeger is looking to Redford Catholic Central product Mario D'Herin (Livonia; .279, one homer, 15 RBI), a junior whom he feels is a solid defensive player.

Third base is a contest between incumbent Roy Rabe (Livonia Stevenson; .271, two homers, 20 RBI), a junior, and 6-foot-6, 245-pound junior Sterling Mintzer, a transfer from Indiana University where he played football.

"Whichever one hits best, plays," Haeger said.

The catcher will be sophomore Matt Rigley (Redford Union; .227, two homers, 13 RBI) with freshman Scott Wakefield, the brother of Wayne coach Tom Wakefield, backing him up.

Redshirt freshman Brian Williams (Livonia; CC) returns to solidify the outfield from center field. Williams hit .167 in seven games before seeing his season ended by injury.

"He played a few games, tore his hamstring and aggravated it when he tried to come back," Haeger said. "That was a monumental loss. After we lost him, we tried six, seven kids out there in center. It caused us a lot of problems."

In right the Crusaders will have Farmington junior Mark Cole (CC; .290, three homers, 14 RBI) while left field features another CC product from Livonia, junior Chris Woodruff (.312, three homers, 20 RBI).

Junior Devin Cole (Garden City; .353, two homers, 21 RBI) will back up the outfielders and also see action as one of Madonna's designated hitters. Cole was 17-for-20 in stolen bases last season.

Another outfield candidate is sophomore Eric Lightle (Livonia Churchill), who missed last season with injury and still is fighting a shin problem.

"We've got a lot of very good baseball players," Haeger said. "We have 11 kids who I feel can play very well and 18 kids total who can swing the bat. The others are going to push the kids who are playing because they want playing time. It's going to be a very competitive season for the position players."

The two seniors Haeger is counting on for big seasons are lefty Eric Williamson (White Lake, 1-2 won-loss record, 6.21 earned run average) and Jeremey Stevens (Romulus, 1-3 record, 5.96 ERA).

"Both had very good years as sophomores but both struggled as juniors," Haeger said. "They pitched more than 100 innings as sophomores but last year worked about 40 each. They both have worked very hard to regain their form of 2000. They've worked on their strength and throwing strikes."

Madonna's best pitcher again figures to be sophomore Joel Halliday (Redford Union, 4-4 record, 5.46 ERA). "He's got the best stuff of all our pitchers," Haeger said.

Farmington junior Mike Fisher (Lutheran Westland, 3.63 ERA in six games) "has developed much faster than we ever thought he was going to," Haeger said. "If he's healthy, he's going to be a key factor on the team.

"And Mike Hayes (Redford Union) and Corey Farner (Taylor Kennedy) are going to be factors if either one can throw strikes on a consistent basis. Both throw hard and have good stuff."

Both of them sophomores, Hayes was 2-2 with a 5.40 ERA and two saves last season while Farner was 1-3 with a 10.13 ERA.

Haeger also plans to see what three of his position players can do on the mound. He hopes to get 30-50 innings from right-handers Devin Cole and Rabe plus southpaw Mark Cole.

If Madonna can get some stability and reliability on the mound, it could have an outstanding season. The Crusaders can definitely mash.

"A lot of people don't think we're going to be as good as we have been in years past," Haeger said. "I think we're going to surprise people. We've got 10 arms. We don't have that one great superstar, but not one is a really terrible pitcher. They've got pretty decent arms with good stuff.

"We're definitely going to score runs this year. We'll have a very potent offensive team."

Now all the Crusaders need is a place to practice and play on a regular basis.

THE WEEK AHEAD

PREP BOYS BASKETBALL
Thursday, Feb. 28
Immac. Conception at PCA, 7 p.m.
Friday, March 1
H.W. Notre Dame at Borgess, 5 p.m.
A.A. Greenhills at PCA, 7 p.m.
Thurston at Wyandotte, 7 p.m.
Luth. N'west at Luth. W'sid, 7 p.m.
C'ville at Cranbrook, 7 p.m.
Southgate at Redford Union, 7 p.m.
Wayne at Dearborn, 7 p.m.
Annapolis at Garden City, 7 p.m.

STATE HOCKEY TOURNAMENT
REGIONAL PAIRINGS
DIVISION I
at REDFORD ICE ARENA

Thursday, Feb. 28: Livonia Stevenson vs. Redford Catholic Central, 5:30 p.m.; Redford Unified-Walled Lake Central winner vs. Farmington Unified-Milford winner, 8 p.m.

Saturday, March 2: Championship final, 7 p.m. (Winner advances to the state quarterfinals Wednesday, March 6 at Trenton vs. Trenton regional champion.)

at TRENTON'S KENNEDY ARENA

Thursday, Feb. 28: Dearborn Unified vs. Ann Arbor Huron, 5:30 p.m.; Plymouth Salem vs. Trenton, 8 p.m.

Saturday, March 2: Championship final, 2 p.m. (Winner advances to the state quarterfinals Wednesday, March 6 at Trenton vs. Redford Ice Arena regional champion.)

DIVISION II
at NOVI ICE ARENA

Friday, March 1: Championship final, 7:30 p.m. (Winner advances to the state quarterfinals Tuesday, March 5 at the Summit in Lansing vs. Okemos regional champion.)

GIRLS VOLLEYBALL
Thursday, Feb. 28
Huron Valley at Greater Life, 6 p.m.

DISTRICT TOURNEY PAIRINGS
(Friday, March 1)
CLASS A
at LIVONIA STEVENSON

First round: (A) Redford Union vs. (B) Livonia Ladywood, 5 p.m.

Semifinals: A-B winner vs. Livonia Stevenson, 6 p.m. (Court No. 1); Livonia Franklin vs. Detroit Redford, 6 p.m. (Court No. 2).

Championship final: 7:30 p.m. (Winner advances to the regional semifinals at Livonia Ladywood vs. Ypsilanti Lincoln district champion.)

at SOUTH LYON

First round: (A) Livonia Churchill vs. (B) Northville, 5 p.m.

Semifinals: Plymouth Canton vs. South Lyon, 6:30 p.m.; Plymouth Salem vs. A-B winner, 6:30 p.m.

Championship final: 8 p.m. (Winner advances to the regional semifinals at Livonia Ladywood vs. Ypsilanti district champion.)

(Saturday, March 2)
CLASS A
at YPSILANTI LINCOLN

First round: (A) Westland John Glenn vs. (B) Romulus, 10 a.m.; (C) Ypsilanti Lincoln vs. (D) Wayne Memorial, 11:30 a.m.

Semifinals: Belleville vs. A-B winner, 1 p.m.; Garden City vs. C-D winner, 2:30 p.m.

Championship final: 3:30 p.m. (Winner advances to the regional semifinals at Livonia Ladywood vs. Livonia Stevenson district champion.)

at NOVI

First round: (A) Novi vs. (B) Walled Lake Central, 10 a.m.

Semifinals: Farmington Hills Harrison vs. (B) Walled Lake Western, 11:30 a.m.; North Farmington vs. A-B winner, 1 p.m.

Championship final: 2:30 p.m. (Winner advances to the regional semifinals at Troy vs. Berkley district champion.)

at BERKLEY

First round: (A) Farmington vs. Southfield-Lathrup, 4 p.m.

Semifinals: Southfield vs. Farmington Hills Mercy, 5 p.m.; Berkley vs. A-B winner, 6 p.m.

Championship final: 7 p.m. (Winner advances to the regional semifinals at Troy vs. Bloomfield Hills Lahser district champion.)

CLASS B
at DEARBORN DIVINE CHILD

First round: (A) Detroit Renaissance vs. (B) Dearborn Divine Child, 9:30 a.m.

Semifinals: Dearborn Heights Robichaud vs. Redford Thurston, 11 a.m.; Dearborn Heights Annapolis vs. A-B winner, 11 a.m.

Championship final: Noon. (Winner advances to the regional semifinal at Tecumseh vs. Milan district champion.)

CLASS C
at ALLEN PARK CABRINI

Semifinals: Allen Park Cabrini vs. Lutheran Westland, 3 p.m.; Livonia Clarenceville vs. Southfield Christian, 4:30 p.m.

Championship final: 6 p.m. (Winner advances to the regional semifinals at Burton-Bentley vs. Burton-Bentley district champion.)

CLASS D
at NOVI FRANKLIN ROAD

First round: (A) Plymouth Christian Academy vs. (B) Novi Franklin Road Christian, 9 a.m.

Semifinals: Westland Huron Valley Lutheran vs. Ann Arbor Rudolph Steiner, 10:30 a.m.; Canton Agape Christian vs. A-B winner, noon.

Championship final: 1:30 p.m. (Winner advances to the regional semifinals at Livonia Ladywood vs. Detroit Urban Lutheran district champion.)

at DETROIT HOLY REDEEMER

First round: (A) Dearborn St. Alphonsus vs. (B) Redford St. Agatha, 9:30 a.m.

Semifinals: Dearborn Heights World Outreach Christian vs. Detroit Holy Redeemer, 11 a.m.; Dearborn Heights Academy for Business & Tech vs. A-B winner, 12:30 p.m.

Championship final: 2 p.m. (Winner advances to the regional semifinals at Livonia Ladywood vs. Taylor Baptist Park Christian district champion.)

BOYS SWIMMING
Saturday, March 2
Catholic League Meet, TBA.

ONTARIO HOCKEY LEAGUE
Friday, March 1
Whalers at Kingston, 7:30 p.m.
Sunday, March 3
Whalers at Ottawa, 2 p.m.

TBA — time to be announced.

VARSITY
3480 Jackson Rd. 1-800-875-FORD
ANN ARBOR

ATCHINSON
9800 Belleville Rd. 734-697-9161
BELLEVILLE

GENE BUTMAN
2105 Washtenaw 734-482-8581
YPSILANTI

BRIARWOOD
7070 Michigan Ave. 734-429-5478
SALINE

HINES PARK
I-96 at Milford Rd. 248-437-6700
LYON TWP.

FRIENDLY
1011 S. Monroe 734-243-6000
MONROE

OPEN SATURDAYS

TAKE A RIDE IN A FORD

WITH 0% APR Financing for up to 36 Months (1) or up to $2500 CASH BACK(1)

2002 WINDSTAR SE 4DR
$2500 cash back or 0% financing

2002 F-150L/D S/C F/S 4X4
$2500 cash back or 0% financing

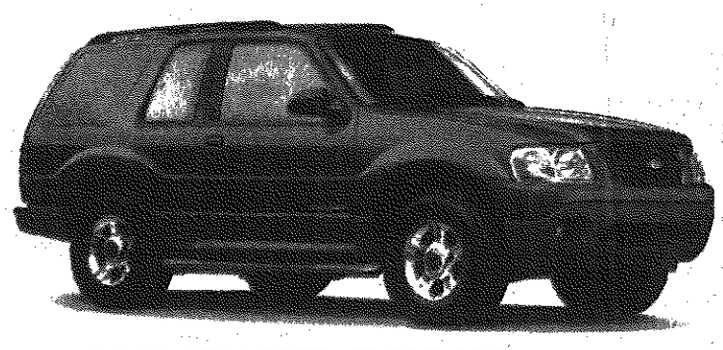

2002 EXPLORER SPORT 2DR
$2500 cash back or 0% financing

2002 EXPLORER 4DR
$2000 cash back or 0% financing

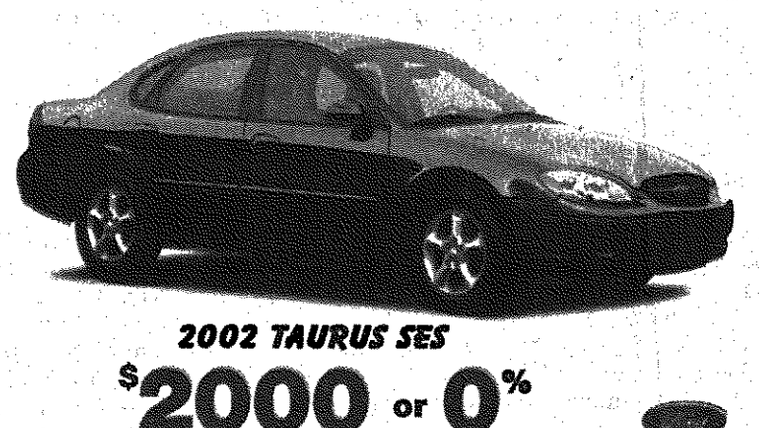

2002 TAURUS SES
$2000 cash back or 0% financing

2002 RANGER XLT S/C 4X4
$2000 cash back or 0% financing

SUBURBAN FORD DEALERS OPEN SATURDAYS

(1) NOT ALL BUYERS WILL QUALIFY FOR LOWEST APR see dealer to see if you qualify. 0.0% Ford Credit APR financing for qualified buyers on 2002 Taurus, Windstar, Ranger, Explorer and F-Series LD (excludes T-bird, Escape,SVT and Lightning models) varies by creditworthiness of buyer as determined by Ford Credit. 0.0% for 36 months at $27.78 per month per $1000 financed with 10% down. Dealer participation may affect savings. For special APR financing or cash back take new retail delivery from dealer stock by 3/5/02. Supplies are limited, not all dealers will have featured models. Residency restrictions apply. See participating dealer for complete details.

PDFB1096480

Observer & Eccentric

COPY 2

CANTON PUBLIC LIBRARY

REAL ESTATE

E1
Classified Ads

Thursday, February 28, 2002

Flowers obscure boundary

I planted flowers along the fence bordering my neighbor's property and even built a cement slab. My neighbor now claims that the fence and slab are on her property. Do I have a claim to this property?

You may, under the doctrine of acquiescence in the boundary line or the doctrine of adverse possession.

Under the doctrine of acquiescence, if both you and your neighbor have continuously treated the fence line or other improvements as marking the true property line, and if you each have used and maintained the property up to that line, you may now be the owner of the property up to that line.

REAL ESTATE QUERIES

ROBERT M. MEISNER

Under these circumstances, there need not have been a dispute as to the location of the true boundary line.

On the other hand, if there was an actual dispute concerning the true boundary line, and you can establish that you had actual, hostile, visible, open, exclusive and uninterrupted use of the disputed property for more than the 15-year statutory period, you may have a claim to ownership of the property under the doctrine of adverse possession.

A recent decision of the Michigan Court of Appeals, although unpublished, upheld the right to adverse possession on similar facts.

You should consult with a knowledgeable real estate lawyer regarding your position, assuming that you cannot settle it with your neighbor.

Even if you do settle, make sure that the proper legal documentation is prepared to confirm that there are no further problems in the future should either one of you wish to sell your property.

Robert M. Meisner, a lawyer concentrates his practice in the areas of condominiums , real estate, corporate law and litigation. This column provides general information and shouldn't be construed as legal advice.

HOME SEEKER'S CHECK LIST

- ☑ **SELLER DISCLOSURE STATEMENT** (REQUIRED BY LAW)
- ☑ **LEAD DISCLOSURE STATEMENT** (REQUIRED BY LAW)
- ☑ **HOME SUMMARY FEATURE SHEET** (ROOM DIMENSIONS, ETC.)
- ☑ **SCHOOL DISTRICT SERVING NEIGHBORHOOD** (WHERE EXACTLY ARE BUILDINGS, BUS STOPS)
- ☑ **AGE OF MAJOR MECHANICAL/STRUCTURAL COMPONENTS** (FURNACE, WATER HEATER, SHINGLES, WINDOWS, ETC.)
- ☑ **APPLIANCES INCLUDED?**
- ☑ **PROPERTY TAXES** (BASED ON SELLING PRICE, **NOT** CURRENT RECORDS)
- ☑ **MUNICIPAL SERVICES PROVIDED** (TRASH COLLECTION, LEAF PICK-UP, SNOW REMOVAL, LIBRARY)
- ☑ **CONDITION OF NEIGHBORING PROPERTIES**

When the going gets tough...

Here's how local real estate agents stay motivated, remain positive

BY NORMAN PRADY
SPECIAL WRITER

If you sell houses, you may think of yourself as the circus performer walking the tightrope. If you don't take a carefully planned next step, you could fall.

So says 16-year sales veteran Judy Addis. She believes that getting "your time management under control" is the secret to staying out of the dark days that can come from a salesperson's periodic lapses in motivation.

Keith Becker, sales associate, Century 21 Row, Livonia, would agree that while "everything has peaks and valleys, you have to keep a positive attitude. Do not think that if things are bad, they always will be."

But to keep a positive attitude, you obviously have to have one. Or get one. How do you do that?

Addis, associate broker, Coldwell Banker Schweitzer, Clarkston, could do a seminar on the subject.

"In this profession, if you get into a slump, you can really spiral down," she said.

Her heading of time management means "you're spending a certain portion of your day working on current business, a certain portion working on getting new business and a certain portion keeping in touch with past clients and customers.

"First thing in the morning, check to see where your transactions are," she said. "Do you have mortgage approval? Has the title work been ordered?

"I'm a checklist freak and an alphabetical color-code freak," Addis said. "I created a form to stay focused, a form for each transaction in the pipeline. Monday morning, I set up everything for the week."

If Addis' work form appeals to you, forget about getting it from her. She won't share it. "No, I got it from a course that cost $3,500 and I modified it for my needs." But she urges others to develop their own.

"Be sure everything in the transaction is in line – Insurance policies, change of address, all that," Addis said. "The focus on routine can get you out of the dumps. Otherwise, you're just flopping around.

"You need to get into the habit where every day you're calling at least five past customers. That's how you build business — working on referrals," she said.

But, meanwhile, government officials and economists might be telling you that current conditions aren't favorable. How do you close out the rest of the world and stay focused on your time management plan?

"I have a saying," Addis said. "I refuse to participate in a recession. I think the economy is as much a point of view as anything else. There always are people who need or want to sell and there are always people looking to buy.

"Every day you have to do something that will assure you of new business," she said. "That could be talking with past customers or even following up on any lead no matter how remote it seems.

"It could be someone who's thinking of putting a home on the market in time to come. It could be someone who called on another listing.

"Your business is about gathering information and using it," said Addis, adding that she continually builds a database in her laptop computer and urges others to build their own.

"Stop sitting there moping," Addis said. "Get yourself in motion and give yourself a pattern of behavior that will get you a positive result."

Lloyd E. Edwards probably couldn't agree more with Addis. He's an associate broker with Countryside GMAC, Troy, and during his 30 years in real estate has been a consultant, trainer and company owner.

To someone whose motivation has ebbed, he'd say, "Get back to the basics. Get back to what you did first when you came into the business.

"Understand that prospecting is the key to success," Edwards said. "Work the warm contacts in your sphere of influence, a list of 100 people you know and who should know you're in the real estate business.

"If someone isn't motivated, it's because they don't have any business or haven't had any in a while. They must go back and get their listings out and start contacting those customers again.

"There are national association figures that 87 percent of home sellers don't list with the person who sold the house to them because they never heard from that person again," he said.

Edwards believes that some agents keep in touch for the first and possibly second year after the sale. "But the average move is seven years, so by the time the seventh year rolls around, they've lost contact."

Edwards also thinks that what might appear to be a lack of motivation actually could be that the person has chosen an inappropriate career that just isn't working.

"If they don't seem to have the right spirit, if it's that bad, I might counsel them out of the business. You hope to get to them before they reach that point.

"You have to go through the economic cycles," Edwards said. "Eventually they turn around. If mortgages are 18 percent instead of 6 percent, you just get more creative. The activities are always the same, and successful people manage their activities, not so much their production.

"Some people focus more on how much they make in dollars rather than how they got there," he said.

"It would be like a hockey player focusing on how many goals he made rather than focusing on staying in shape so he can make the shots. The more shots you can take, the better chance you have of scoring goals."

Along with positive focus and efficient time management, Edwards sees strong self-esteem value in working

Please see **AGENTS, E2**

Be a savvy mortgage shopper

Many home shoppers consider a mortgage to be simply a part of their purchase. In fact, buying a home and acquiring a mortgage are two separate transactions. Ironically, most homebuyers spend most of their time on the less expensive of the two purchases – their home – without giving much thought to financing alternatives.

Typically, the cost of financing a home over 30 years is double to triple the actual price of the home. In other words, depending on the specifics of a homeowner's mortgage, a buyer may pay from $200-$300,000 over the loan's life to purchase a $100,000 property.

MORTGAGE BITS

TIM 'TIMBO' PHILLIPS

Reduce costs

Savvy shoppers can significantly reduce overall costs by asking a mortgage professional to explain various financing options. Some may be more appropriate to their situation than a standard 30-year fixed-rate loan. Homebuyers can do this before they begin home shopping by querying dozens of banks and mortgage lenders, or by talking to a mortgage broker who offers a variety of loan products from those same sources and more.

There's an old adage that says, "If a man's only tool is a hammer, he tends to treat everything as a nail." If your loan originator does not have a full cache of loan products – ideally from a variety of different wholesale lenders – you may find your loan officer trying to fit you into a mortgage that suits him better than it suits you.

Getting the right type of mortgage should not be an accident. Your loan officer should be asking relevant questions about your family's financial plans. How long will you live in this home? Will your personal finances change within the next five years?

Do you plan to refinance for any reason in the next three years? Are low closing costs more important to you than low interest rates? Do you have estate planning concerns?

Service professionals like doctors and attorneys always seek to completely understand your situation before they begin working for you. Your mortgage loan officer should do the same for you.

For free e-newsletters, credit assessments or mortgage pre-qualifications, go to www. vlender. com /p /phillipshq or call (734) 797-5522 [24 hours]. Tim Phillips is a mortgage loan officer serving all of Michigan. Homebuyers should always consult a professional for guidance specific to their situation.

Here's a sampling of average sales prices for existing homes last year (2001) reported by selected real estate boards.

LOCATION:	Avg. Price	1-Yr change
S.W. MICHIGAN	$144,920	+8.34%
U.P.	86,500	6.96
FLINT	124,970	6.41
CENT. MICHIGAN	95,850	6.01
W. MICH. LAKESHORE	135,240	5
CHARLEVOIX AREA	217,120	4
GRAND RAPIDS	136,000	3.35
LANSING	135,030	2.95
EAST U.P.	82,500	2.45
ALPENA	99,980	1.96

Source: MICHIGAN ASSOCIATION OF REALTORS

RANDALL MASTERS / STAFF ARTIST

Realtor Full Page Ad Index

Realtor	Page#
Century 21 Town & Country	12E
Coldwell Banker Preferred	3E
Mortgage Lenders	3E
Real Estate One	1F

For the Best Home Buys in your Hometown Check the Sunday and Thursday Real Estate Section.

L1096348

HOME Of The WEEK

NORTHVILLE'S RAVINES

...feature-filled home is one year new & ready for immediate possession. Dream come true kitchen with granite island & stainless appliances. Vaulted skylit family room with opera balcony. Crisp & neutral with oak floors & white painted woodwork. Extra deep daylite lower level. Paver walk & patio.

$659,900

Call Mike & Mary Gladchun

RE/MAX on the trail 734.459.1234

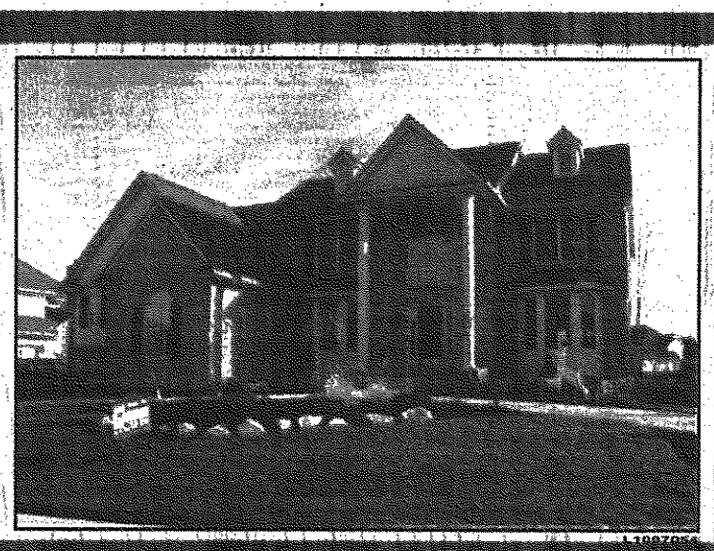

L1097058

MOVERS AND SHAKERS

This column highlights promotions, transfers, hirings, awards won and other news within the real estate, construction, architecture and mortgage communities.

Send a brief summary including town of residency and black and white photo to Real Estate Movers and Shakers, Observer & Eccentric Newspapers, 36251 Schoolcraft, Livonia, 48150.

Our fax number is (734) 591-7279.

Mary Jo and Jeff Whitbey

Jeff and **Mary Jo Whitbey**, a husband-and-wife team, were designated agents of the year at Century 21-Sakmar in Rochester for 2001 for sales and listing production.

The couple, in the real estate sales business together since 1996, recorded a volume of $7.9 million. They live in Rochester Hills.

▼

Terry B. Clark Jr., a staffer at Lindhout Associates Architects in Brighton since 1991, has achieved licensing as a register architect.

Clark acquired bachelor of science and bachelor of architecture degrees from Lawrence Technology University. He lives in West Bloomfield.

Terry B. Clark Jr.

▼

Three new members join the board of directors of the **Great Lakes Construction Alliance.** **John Marek**, business manager of Boilermakers & Blacksmiths Local 169 represents labor; **David Oz**, vice president of SSOE, design professionals; and **Aaron Watson**,

Please see **MOVERS**, E3

REAL ESTATE BRIEFS

Real estate briefs features news and notes on professional associations, office activities, upcoming meetings and seminars, new services/products and consumer publications.

Write: Real estate briefs, Observer & Eccentric Newspapers, 36251 Schoolcraft, Livonia, 48150. Our fax number is (734) 591-7279. Our e-mail address is dfunke@ oe. homecomm. net

BUY HOME CLASS

Rosemary Firestone, a Realtor with RE/MAX 100 in Novi, and her financial services team offer a free, no-obligation class for home sellers 7-9 p.m. Tuesday, March 5, at First Michigan Title, Six Mile at I-275, Livonia.

To register, call (734) 420-9600.

PROPERTY INVESTORS

The Real Estate Investors Association of Wayne County presents a program on collecting rent from tenants 7:30 p.m. Tuesday, March 5, at the Holiday Inn Heritage Center, 17201 Northline, east of I-75, Southgate.

Fee for non-members, which can be applied to an annual membership, is $20. A free newsletter is available.

For information, call (313) 386-7228.

BUILDERS LICENSE

Oakland Builders Institute and Livonia Community Education present a 16-hour seminar on passing the state builders licensing exam 6-10 p.m. Tuesday and Thursday, March 5-14, at Riley Middle School, 15555 Henry Ruff, Livonia.

The comprehensive class includes math and blueprint reading.

Cost, which includes textbook and sample questions, is $221. To register, call (734) 523-9277.

BUY HOME CLASS II

Carol Parks of Coldwell Banker Schweitzer, Northville, and Ken Turkington of Pioneer Mortgage co-sponsor a class for home buyers 9:30-11:30 p.m. Saturday, March 9, at Pioneer Mortgage, 42400 Nine Mile, Novi.

To register, call (248) 347-3050 Ext. 239.

BUY HOME CLASS III

Juliette Bauman, a Realtor with RE/MAX Classic in Livonia, and Mark Bowers, of Colonial Mortgage, sponsor a free class for home buyers 6:30-8:30 p.m. Tuesday, March 19, at the Livonia Civic Library, 32777 Five Mile, east of Farmington Road.

To register, call (734) 779-9977.

ARCHITECTURE LECTURE

Lawrence Technological University hosts a free lecture by James Biber, a designer, 7:30 p.m. Thursday, March 21, at the college of architecture and design auditorium, 21000 W. 10 Mile, Southfield.

For information, call Michelle Juras, at (248) 204-2880.

GARDE NOMINATIONS

The Great Lakes Construction Alliance will accept nominations until Friday, March 22, for its seventh annual Gender and Race Diversification Excellence Award.

The purpose is to promote racial and gender diversity along with superior profession-

Please see **BRIEFS**, E3

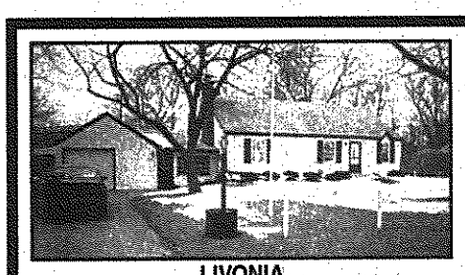

LIVONIA
COUNTRY LIVING IN THE CITY. Gorgeous 5 bedroom, 2 bath bungalow w/lots of room for any size family. Over 1600 sq. ft. w/plenty of storage. Built-in drawers & extra closets, 1.5 car garage and breezeway. Updates includes windows, hardwood floors, dishwasher. Lot 120' x 310'. (P27ANG) $193,900

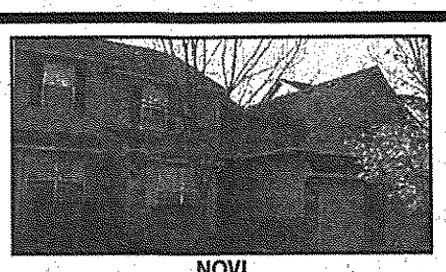

NOVI
BEAUTIFUL, SPACIOUS CONDO. In Maples of Novi, 3 bedroom condo including 3 baths, eat-in kitchen w/skylight, great room w/cathedral 9 ft. ceilings, master bedroom can be on 1st floor or 2nd floor, nice deck, full basement w/loads of storage, attached garage. Golf Course Community w/pool and clubhouse. (P61IND) $204,900

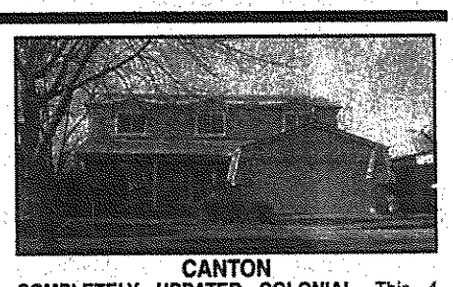

CANTON
COMPLETELY UPDATED COLONIAL. This 4 bedroom home features new oak kitchen, new windows, new furnace, tiered deck, tear-off roof, new gutters, family room w/wet bar & oak floor, new carpet, 1st floor laundry & finished basement. (P13PAL) $234,900

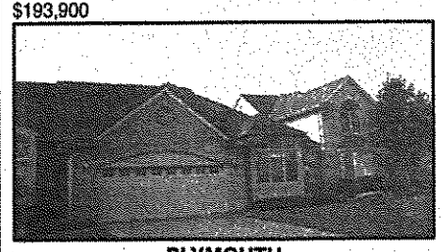

PLYMOUTH
QUALITY THROUGHOUT. Premium location for this superbly appointed condo. 3 bedrooms, 3.5 baths, 1st floor master suite. Natural maple and granite kitchen. Fully finished walk-out w/family room, gas fireplace, wet bar, workout room. Two car garage. This home will exceed your expectations! (P41BEA) $445,000

NOVI
NOVI SCHOOLS. The Best Value In Town! Conveniently located just 1 mile from 12 Oaks Mall. A short walk to Walled Lake. Freshly painted and all new neutral carpeting w/3 bedrooms, 1.5 baths, spacious family room (18x15) cheerful kitchen w/breakfast room, lots of basement storage, 1,433 sq. ft., affordable home. (P16WAI) $184,900

WEST BLOOMFIELD
ABSOLUTELY BEAUTIFUL. Home has a new kitchen w/ceramic floors, refinished hardwood floors. New ceramic designer bath. Upgrades include: paint, carpet, siding. Walk-out lower level w/full bath and bedroom. Lake privileges on all sports lake. Great neighborhood! (RC55DAN) $209,000

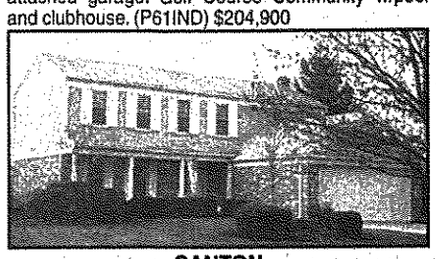

CANTON
HOME IN GRACIOUS FAMILY CANTON. You'll find all the sought after features here, 4 bedrooms, 2.5 baths, 1st floor laundry, generous family room (21'x13') with fireplace, bay window dining room, formal living room, large master suite w/walk-in and private bath. Professionally landscaped/sprinklers and lots more. (ST17CHA) $249,900

WESTLAND
GREAT LOCATION W/LIVONIA SCHOOLS. This 3 bedroom brick ranch includes updated vinyl windows, C/A, newer roof (2001), newer hot water heater, hardwood floors under carpet. Finished basement w/loads of storage, work bench. Nice fenced yard w/a paneled 2 car garage. $149,900

BELLEVILLE
BELLEVILLE RANCH. New 3 bedroom, 2 full bath ranch on a private road. Walkout basement, 250' deep park-like setting lot. Walking distance to public lake and state park. Near town and easy access to freeways, large room sizes/walk-in closet in master bedroom. (P33SHE) $190,000

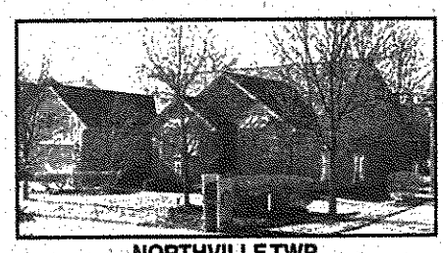

NORTHVILLE TWP.
DETACHED CONDOMINIUM NORTHVILLE TOWNSHIP HARD TO FIND. Exceptional home features a 3 bedroom, 2.5 bath, on main level plus a 2 bedroom, 1 bath living room guest suite in the lower level. Vaulted ceiling great room w/wet bar and antique mantled fireplace, soundproofed media room, walk-in cedar closet. (ST51COU) $379,900

REDFORD
OUTSTANDING RANCH. Brick ranch 3 bedroom, 1.5 bath w/partially finished basement, 2 car garage! Updates include: new carpeting in living room & hall, newer roof tear off (including garage), newer windows (Waliside), except kitchen, glass block windows, electricity, C/A, lots of storage. Nice starter home! (P92LEX) $125,000

PLYMOUTH
LAKE POINTE VILLAGE COLONIAL. Not your typical Lake Pointe colonial! Fabulous master suite, addition makes this home special, has sitting room, bookcases, walk-in closet. Garden bath w/whirlpool tub, 3 bedrooms w/hardwood floors, formal dining room & living room, family room w/corner fireplace, kitchen w/appliances. (P51MAX) $254,452

Quality PROPERTIES INC. GMAC Real Estate
1365 S. Main, Plymouth
(734) 451-5400
or Visit us on the web
www.qualitybhg.com
EQUAL HOUSING OPPORTUNITY

WESTLAND
GREENVIEW CONDOMINIUM

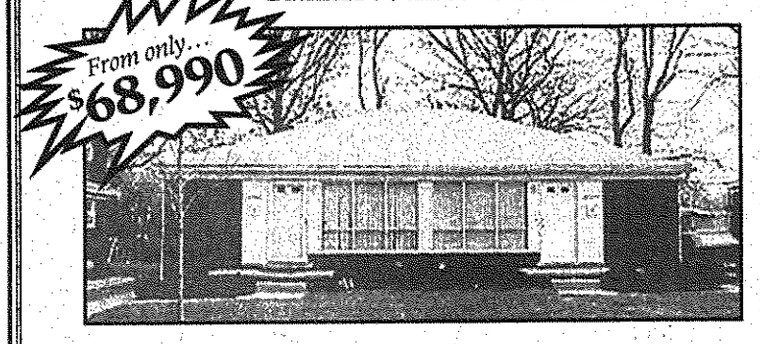

*Payments as low as $525 per month

Features include:
- Two Bedrooms
- Full Basement
- Private yard
- Private Drive
- Brick exterior
- NO association fees

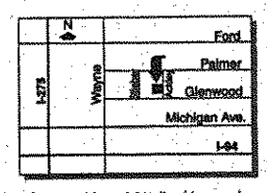

*Payments based upon a 30 yr., 8.2% fixed interest loan with 20% down payment, including principals, interest, taxes and insurance.

WHY RENT WHEN YOU CAN OWN!
35015 Ford Rd.
Westland
MI 48185
Call Now
(734) 728-5195
**Other programs available for as little as $500. Down
Open Daily 12-6
L1096436

Agents

from page E1

toward earning special real estate association designations such as Accredited Buyers Representative, Certified Residential Specialist and Certified Residential Brokerage Manager.

"The more of those you attempt to get and the more classes you take, the more skills you develop," Edwards said.

As Addis will tell you, development of skills certainly has paid off for the circus performer on the tightrope.

Read the Observer every Thursday and Sunday

WHERE CAN YOU FIND THESE FEATURES STARTING AT THE AFFORDABLE PRICE OF $154,900??

WE DARE TO COMPARE

- ✓ A 1,400 SQ. FT. TWO BEDROOM TOWNHOUSE, A 1,556 SQ. FT. THREE BEDROOM TOWNHOUSE OR A 1,350 SQ. FT. RANCH
- ✓ VAULTED CEILINGS
- ✓ FULL BASEMENTS
- ✓ TWO CAR ATTACHED GARAGES
- ✓ FIRST FLOOR LAUNDRY ROOM
- ✓ GARDEN PATHS THROUGH PARK AREAS ON A BEAUTIFUL WOODED AND LANDSCAPED SITE WITH DECORATIVE LIGHTED STREETS AND SIDEWALKS
- ✓ OPTIONS SUCH AS FIREPLACE, WOOD DECKS, SKYLIGHTS, NUMEROUS FLOORING AND CABINET CHOICES AND MUCH MORE
- ✓ MORTGAGE PAYMENT AS LOW AS..... $824/MONTH*

THE ANSWER: **FOREST PARK CONDOMINIUM**

VISIT OUR SALES OFFICE NOW THROUGH NOVEMBER 15, 2001 AND DRAW FOR A FREE UPGRADE OR OPTION VALID TOWARDS PURCHASE.

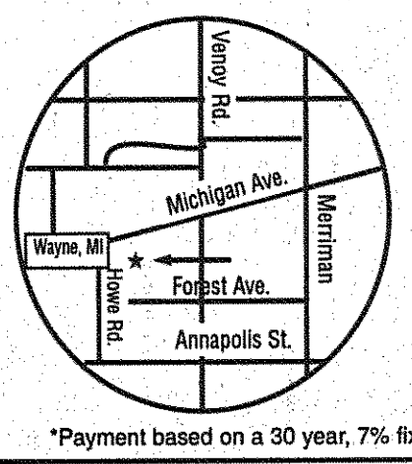

Visit our beautifully decorated models at
32994 Forest Avenue, Wayne, Michigan
Call anytime at 734-722-3000
Minutes away from Metro Airport, I-275 and I-94 X-Ways

EQUAL HOUSING OPPORTUNITY

*Payment based on a 30 year, 7% fixed interest loan rate with 20% down and includes principal and interest.
L1096678

WMSR WEIR, MANUEL, SNYDER & RANKE
See all of our fine homes and Virtual Tour Gallery at
www.weirmanuel.com

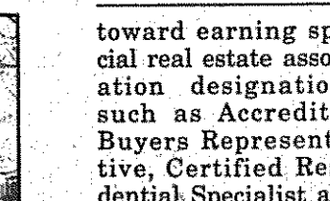

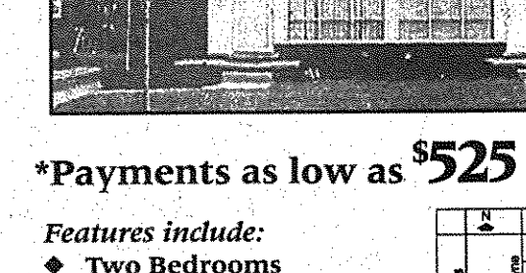

EXCEPTIONALLY BUILT
Classic home on large lot with finished walk out lower level. Traditional floor plan. Oak kitchen with island & desk area. Built in gas cook top, double ovens & microwave. Family room with adjacent ceramic sunroom. Lower level great room with fireplace, dry bar, storage & full workshop. Priced below appraised value. $585,000 (54HUN) 734-455-6000
130

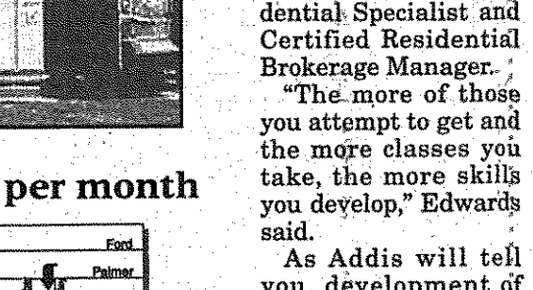

UNIQUELY AND ELEGANTLY...
Appointed classic Plymouth property. Exceptional 700+ square foot master wing. Gourmet kitchen with every convenience & amenity. Cherry family room hosts entertainment center, wet bar. Four upper bedrooms includes "princess suite." European-style courtyard with light & sound features.
$890,000 (71WOO) 734-455-6000
159

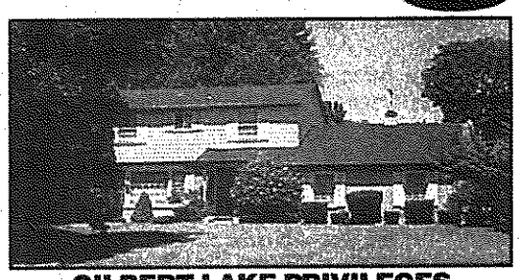

GILBERT LAKE PRIVILEGES
With this four bedroom/2.5 bath colonial. Hardwood floors beneath most carpet. Family room with fireplace seen from kitchen. First floor laundry & mud room. Newer shingles, gutters & furnace. Mature landscape. Bloomfield Hills Schools.
$289,999 (155/28QUA) 734-455-6000

EXCLUSIVE CONDO DEVELOPMENT
Thirteen acres of common grounds provides the setting of this 3,000+ square foot ranch unit. Marble entry to stately great room offering prime pond view. Master suite with deck access. Second complete living area in finished lower walkout level with access to newer brick patio. $448,000/sale or $3,000/lease (24EAT) 734-455-6000
113

SEMINARS
CONSIDER A CAREER IN REAL ESTATE
Take control of your destiny by learning about the real estate profession and our WMSR Career Development Program
Wednesday, Mar. 6th 7-8 p.m.
Thursday, Mar. 28th 7-8 p.m.

SELLING YOUR HOME IN 2002
Get answers to: The Legal Aspects, Competitive Pricing and Preparing Your Home.
Title Insurance & Closing
THURSDAY FEB. 28TH 7-9 p.m.
FOR RESERVATIONS CALL **734-455-6000**

Weir, Manuel, Snyder & Ranke Realtors
500 Main St., Plymouth,
South of Ann Arbor Trail

LOVELY TWO STORY
With absolutely prime location, situated deep in a beautifully maintained tranquil, wooded sub. Convenient to this light & airy three bedroom, 2½ bath colonial are schools, shopping & expressways. Neutral décor. $239,900 (50/FOX) 734-455-6000
161

HOURS: Weekdays 8:00 a.m. to 8:00 p.m.
Saturdays 8:00 a.m. to 5:00 p.m.
Sundays 9:00 a.m. to 5:00 p.m.

Birmingham/Bloomfield Hills	• 298 South Old Woodward	• 248-644-6300
West Bloomfield/Farmington Hills	• 7265 Orchard Lake Road	• 248-851-5500
Rochester/Rochester Hills	• 1205 West University Drive	• 248-651-3500
Plymouth/Northville/Canton/Novi	• 500 South Main Street	• 734-455-6000
National/International Relocation	• 325 East Brown Street	• 800-662-1950

REIO

HOMES SOLD IN WAYNE COUNTY

These are the Observer & Eccentric-area residential real-estate closings recorded the week of Nov. 5 - 9, 2001, at the Wayne County Register of Deeds office. Listed below are cities, addresses and sales prices.

Canton

43676 Abbey Cir	$253,000
7764 Alton St	$166,000
7789 Alton St	$161,000
5904 Beaufort	$219,000
41523 Bedford	$120,000
997 Bristol Ct	$272,000
1536 Brookdale	$339,000
1696 Brookdale	$306,000
795 Burlington Rd	$202,000
2759 Calloway Ct	$332,000
2769 Calloway Ct	$309,000
44189 Candlewood	$228,000
48771 Central Park	$185,000
7481 Charrington	$295,000
315 Cherry Hill Pte	$238,000
436 Cherry Hill Pte	$198,000
43822 Cherry Hl	$216,000
45029 Coachman	$205,000
7533 Corbett Dr	$217,000
215 Coronation	$190,000
41824 Coventry Way	$200,000
7207 Emerson Dr	$235,000
48719 Greenwich	$94,000
48736 Greenwich	$104,000
48866 Greenwich	$348,000
42263 Greenwood	$240,000
1168 Hampshire Dr	$162,000
7304 Haverhill Ct S	$452,000
2320 Hogan Way	$297,000
2336 Hogan Way	$234,000
2368 Hogan Way	$280,000
2384 Hogan Way	$296,000
45644 Holmes Dr	$246,000
4395 Hunters Cir E	$163,000
4446 Hunters Cir W	$165,000
1050 Kings Ct	$195,000
47324 Labana Dr	$345,000
39816 Lynn St	$173,000
1827 Manton	$200,000
145 Morgan Dr	$196,000
155 Morgan Dr	$196,000
2145 Oakview Dr	$180,000
4156 Pond Run	$260,000
4706 Pond Run	$286,000
48114 Red Run	$390,000
42117 Saratoga Cir	$197,000
44852 Seabrook Dr	$332,000
266 Selkirk St	$165,000
1752 Thistle Dr	$248,000
43998 Vassar St	$238,000
2071 Vineway Dr	$127,000
1910 Wentworth	$295,000
41560 White Tail	$194,000
41784 White Tail	$223,000
7060 Woonsocket	$217,000
43584 Yorkville Dr	$154,000

Garden City

6851 Burnly St	$138,000
29800 Cambridge	$130,000
170 Cardwell St	$118,000
6480 Dillon St	$146,000
29444 Florence	$130,000
29464 Florence	$105,000
6142 Helen St	$105,000
29790 Hennepin	$106,000
30215 Hennepin	$152,000
6622 Mansfield	$42,000
6805 Mansfield	$140,000
32601 Maplewood	$127,000
32444 Marquette	$125,000
28678 Rush St	$130,000

Livonia

31428 Alabama	$150,000
31428 Alabama	$62,000
14461 Alexander	$189,000
20025 Antago	$120,000
20121 Antago	$108,000
32415 Barkley St	$195,000
17981 Bell Creek Ln	$284,000
37974 Birch Run	$95,000
13958 Blackburn	$207,000
30132 Buckingham	$194,000
14122 Deering St	$168,000
20218 Edgewood	$390,000
14172 Edgewood	$260,000
33921 Eight Mile	$110,000
18525 Filmore St	$109,000
9326 Florida St	$170,000
9073 Gillman St	$145,000
35686 Grennada St	$166,000
14647 Hubbard	$171,000
19631 Ingram	$185,000
37203 Ladywood	$240,000
9448 Lamont St	$227,000
38415 Lancaster	$240,000
29656 Lori St	$205,000
8928 Louise St	$167,000
33147 Martin St	$189,000
11026 Melrose	$195,000
9071 Merriman	$162,000
10015 Middlebelt	$89,000
37739 Northfield	$280,000
19012 Norwich	$154,000
29838 Oakley St	$182,000
16901 Parklane	$237,000
18501 Parklane	$210,000
34080 Pembroke	$270,000
18175 Queensbury	$407,000
35837 Richland St	$172,000
9833 Roseland St	$172,000
20109 Saint Francis	$80,000
29572 Schoolcraft	$39,000
14269 Sunset St	$235,000
27621 Terrence	$170,000
30207 Westfield	$160,000

Plymouth

151 Amelia St	$134,000
12141 Amherst	$355,000
9704 Baywood	$283,000
47020 Beechcrest	$329,000
570 Blunk	$245,000
42246 Brentwood	$177,000
11372 Cedar Ln	$201,000
9119 Countrywood	$390,000
832 Deer Ct	$215,000
40307 Gilbert	$148,000
747 Harding St	$165,000
47237 Hunters Park	$80,000
324 Irvin St	$193,000
1167 Maple St	$305,000
11963 Medford Ct	$382,000
661 N Harvey	$191,000
13957 Oakland	$360,000
11331 Overdale	$605,000
601 Pacific	$181,000
45051 Partridge	$330,000
51300 Plymouth Vly	$506,000
850 Starkweather	$68,000
11871 Talltree	$319,000
12026 Talltree	$265,000
9293 Tavistock	$204,000
50800 Weston Dr	$384,000
10099 Wolfriver	$202,000

Redford

12811 Berwyn	$89,000
10054 Brady	$123,000
9280 Centralia	$129,000
11714 Columbia	$132,000
13401 Crosley	$131,000
18428 Denby	$107,000
24777 Donald	$138,000
25067 Donald	$192,000

Movers *from page E2*

manager of planning and engineering for Ford Motor Land Development, project owners.

The Great Lakes Construction Alliance fosters safety, productivity and quality in the heavy construction industry.

▼

Robert Hund has received a Lifetime Achievement Award from the **Detroit Ceramic Tile Contractors Association.**

Hund, a member of national technical committees that write standards for ceramic and thin marble tile installation, is president of his own advertising, public relations and consulting firm in Farmington.

He also lives in that community and is a Wayne State University graduate.

▼

Grubb & Ellis Michigan in Southfield arranged for the lease of nearly 66,000 square feet of warehouse space in Madison Heights to **ABN AMRO Mortgage Group** for loan documents storage.

Briefs *from page E2*

al practices in the construction industry.

For information, call (313) 964-2662, or visit the Web at www.glca.cc.

CAREER OPEN HOUSE

Real Estate One presents a free class on how to get into residential real estate sales noon to 1:15 p.m. every Wednesday through June at its Farmington Hills office, 32961 Middlebelt at 14 Mile.

To register, call Steve Leibhan at (248) 851-4100 Ext. 405.

HABITAT FOR HUMANITY

The western Wayne affiliate of Habitat for Humanity seeks volunteers to help with building homes, office duties and fund-raising. No experience needed. Training will be provided. For details, call (734) 459-7744.

APPROVED MORTGAGES, INC.

RATE/APR

30 Year Fixed	15 Year Fixed
6.75/6.911	6.125/6.312

Note: Rates and APR based on 30 day rate lock for loans $180,00 to $300,700 Rates may change on a daily basis. Please call for up to the minute pricing.

APPROVED MORTGAGES, INC. Call Today: 734.455.5584

RateUpdate.com

Metro Mortgage Guide

PDFL1096438

CALL THE MORTGAGE LENDERS LISTED BELOW OR VISIT THEM ONLINE www.RateUpdate.com

AMERICAN FIRST RATE MORTGAGE	1.800.887.9106
• 30 yr Fixed, 30 Jumbo, 1-3-5-7 yr Arms, Libor Arm / Imperfect Credit OK With Equity	
AMERICAN HOME FINANCE	1.888.424.1940
• Open Sunday 10-2 / 103% Financing / Jumbo's / Livonia, Farm Hills, Southfield, Bloomfield Hills	
FIRST ALLIANCE MORTGAGE COMPANY	1.800.292.7357
• No Application Fee / FHA & VA Loans / Jumbo Loans / Bruised Credit OK / Phone Approvals	
GMAC MORTGAGE CORP.	1.800.888.4622
• A Variety Of Programs Avail. From Affordable Housing Loans To Jumbo Loans / Free Pre-Approval	
GOLDEN RULE MORTGAGE	1.800.784.1074
• Remember The Golden Rule No Upfront Fees ! / Free Approvals / Slow Credit OK / Jumbo Loans	
GREAT AMERICAN MORTGAGE CORP.	1.248.723.4740
• Best Pricing In The Country ! / Fixed, Adjustable, Balloons, First Time Buyer, No Point No Fee Loans	
MAINSTREET MORTGAGE	1.800.834.4200
• No Fee Refinance Or Purchase / FHA & VA / Self Employed With No Income Verif. / Jumbo Loans	
MORTGAGE STRATEGIES, INC.	1.248.273.4000
• 100% Purchase / Free Pre-Approval / No Income Verif. / Call For Zero Point No Cost Programs	
NORTHEAST FINANCIAL CORP.	1.800.922.0606
• Low Rates, Low Fees, Low Payments / We Match Rates ! / All Credit Considered	
PARK AVENUE MORTGAGE	1.248.589.2255/1.800.PARK.AVE
• No Cost No Fee Loans / Home Equity Loans / Commercial & Invest. Prop. / Credit Problems OK !!!	
PRUEDENTIAL MORTGAGE	1.800.772.6101
• No Application Fee !! / Great Rates / No Closing Cost programs avail. / Personal Service	
ROCK FINANCIAL	1.800.731.ROCK
• Tap Into Your Home Equity Fast With InstantLoan ! Up to 100K In A Week Or Less, No Income Verif.	
SAVINGS MORTGAGE	1.800.559.0924
• Low Rates ! Low Fees ! Quick Approvals / We Match Rates ! Fast Approvals ! 100's Of Products	
STANDARD FEDERAL BANK	1.800.HOME.800/1.800.643.9600
• Jumbo's / FHA/VA / New Construction / At Standard Federal, We're Helping You Along The Way	
TURNSTONE MORTGAGE COMPANY	1.800.757.7514
• No Point, No Fee Programs / 1-3-5-7 yr Arms / Great Rates and Excellent Service !! Call Today	

DAILY MORTGAGE RATE UPDATES ONLINE www.RateUpdate.com

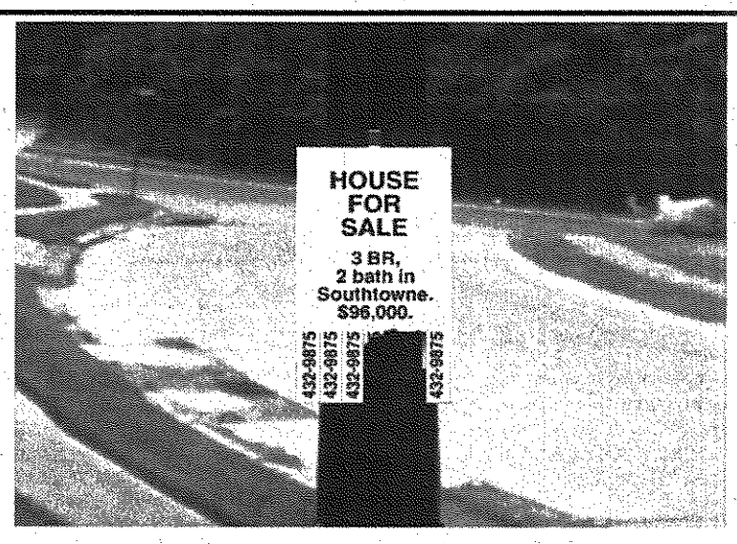

There's a better way.

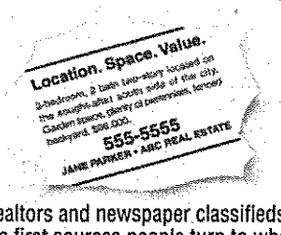

Realtors and newspaper classifieds are the first sources people turn to when they're looking for real estate information.

So doesn't it just make sense to sell your home through a realtor who uses Observer & Eccentric Classified? With one quick call, your Realtor can tell thousands of buyers all the special things about your home.

And Observer & Eccentric Classified reaches them when they're actually looking for a house to buy-not just when they happen to pass by a particular telephone pole.

Plus, Observer & Eccentric Classified proves itself everyday. *It works.*

In fact, more than half of home buyers say they don't just read classified real estate ads; they actually act on them.

So, highlight your home in the medium that gets homebuyers moving. Open doors with Observer & Eccentric Classifieds.

"It's all about RESULTS!"

Observer & Eccentric • 800-579-SELL(7355)

COLDWELL BANKER PREFERRED, REALTORS®

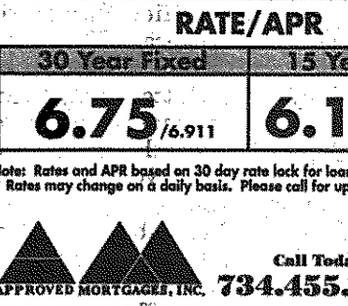

WALK TO DOWNTOWN PLYMOUTH – Beautiful 4 bedroom, 2 full bath home located within walking distance to downtown. $100,000 in updates. Newer carpet, roof, windows, vinyl siding and 2 car garage. Ready to move in. $215,000 (795FO)

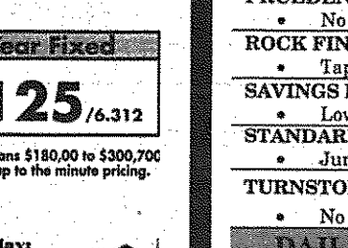

HISTORIC FARM HOUSE – On 1.35 acres in Salem Twp. Wonderful original plank flooring, built-in cupboards, doors & moldings. Updated siding, roof, windows, front porch & baths. New zoned heating & C/A in 2000. Wonderful sun porch off FR, 4 car detached garage & another 2 car shed behind. If you're looking for something special, this is it! $295,900 (609SA)

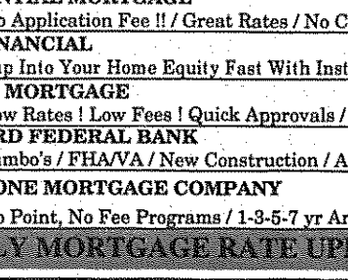

SUNFLOWER SUBDIVISION – Enter a 2-story foyer w/ceramic tile, formal living and dining rooms, 1st floor and laundry. Family room w/fireplace, 4 bedrooms, master w/double walk-in closets, 2nd bedroom with half bath. Finished basement. A pleasure to show. $317,900 (717WH)

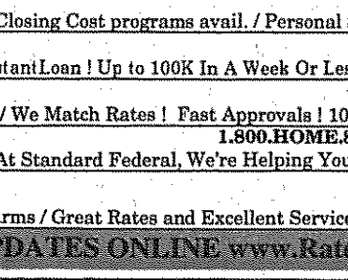

CURB APPEAL PLUS – It;s only the beginning. Beautifully appointed colonial in Plymouth Twp. Formal living & dining area, huge family room w/fireplace & built-ins. Country kitchen has center island & ceramic floor. Beautiful master bedroom has tray ceiling, his & her walk-in closets & soaking tub. This is a must see! $399,900 (883QU)

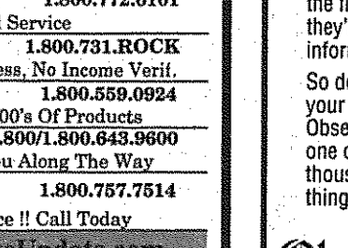

EVERYTHING AND MORE – Begin the new year w/this perfect Pulte Windsor. 4 bedrooms, master w/fashion bath, jetted tub & walk-in closet. Kitchen w/island & built-in appliances, 1st floor laundry, integrated family room w/gas fireplace shared w/private library. Oversized yard w/custom deck & landscaping, 3 car garage, & partially finished basement. $397,000 (816CR)

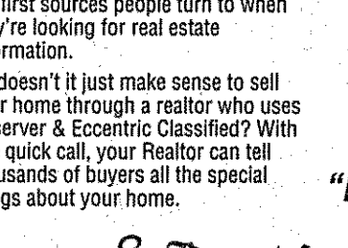

MOVE RIGHT IN – Well kept 3 bedroom ranch-new windows and A/C. Freshly painted throughout. Remodeled kitchen and bath. Super buy! $119,900 (055RO)

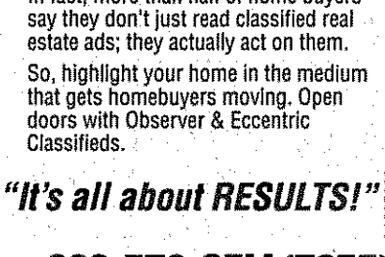

OPEN CONTEMPORARY FLOOR PLAN – Affordable, golf community colonial, w/open 2 story foyer w/hardwood, formal LR & DR. Kitchen w/oak cabinets & work station, 1st floor laundry, family room w/fireplace, 4 bedrooms, master suite w/fashion bath, high ceilings & walk-in closet, 2½ car garage. Private 1st floor den. Immediate occupancy. $349,900 (978YA)

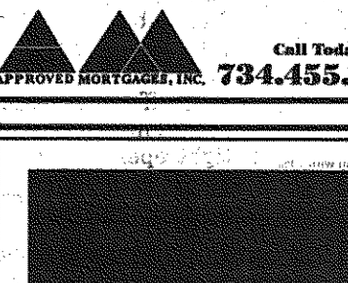

OPEN & AIRY FLOOR PLAN! – Exquisite 2 bedroom, 3 bath ranch backing to golf course. Neutral throughout. Amenities include a garden basement, great room w/fireplace, dining room overlooks the golf course. Upgraded kitchen, Grand master suite. Professionally finished lower level w/living room, bedroom & full bath, great in-law quarters. $244,900 (973PE)

GREAT LOCATION – Hurry on this spacious and totally renovated 2 bedroom Canton condo featuring newer windows with doorwall to balcony, carpet, C/A, kitchen w/pantry, all appliances, freshly painted (2001), and carport. One year home protection plan. $112,900 (411SA)

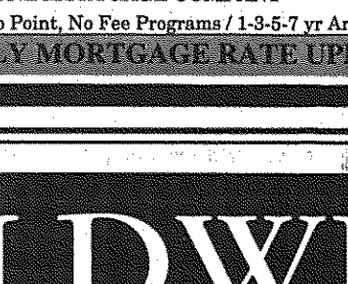

HIGH SOUGHT AFTER EMBASSY SQUARE – This 3 bedroom, 2½ bath home features an open concept, family room w/natural fireplace & brick hearth. Kitchen w/white cabinets & new flooring. 1st floor laundry, new windows & roof. Master w/ceramic bath & WIC. Basement w/tile flooring. Landscaped w/mature trees, cedar deck & fenced yard. $239,900 (096WH)

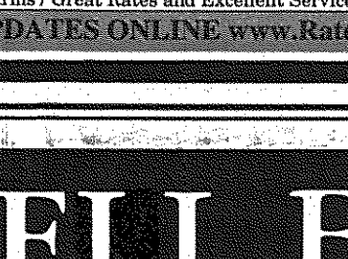

NORTHVILLE HILLS – Oakton colonial at Northville Hills boasts 4 bedrooms, 2 12/ baths & all the good stuff - Corian, granite, hardwood, maple cabinetry, premium trim package, loft overlook, opulent master bath and a setting backing to the 18th fairway. $579,900 (413BA)

N. CUSTOM CAPE COD – Newer 1987 custom built soaring open, airy floor plan with 3 bedrooms, 2½ baths. Large eat-in kitchen leads to cozy year round sun porch or huge deck and beautiful yard. $356,900 (337HA)

ENJOY A DAY OF BOATING ON... – Perfect location for sunrise views overlooking Runyan Lake. This is a great investment on private, all sports Runyan Lake. Dock, raft and boat facilities are available. No other property on Runyan Lake with this much to offer. $249,900 (526RU)

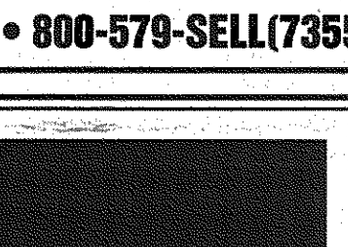

DESIRABLE TRAILWOOD COLONIAL – Great cul-de-sac location w/large lot. Several updates...a few include: roof, vinyl trim, hardwood flooring in kitchen & hall, new kitchen counter tops. Updated half bath in finished basement. Paver porch and walkway w/professionally done landscaping. Full brick fireplace. Large 1st floor laundry. great family home! $309,900 (127AR)

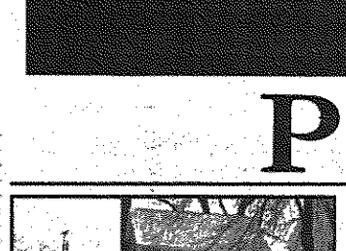

WHAT A DEAL! – Spacious 2 story home on a large lot with many updates. Double deep 1 car garage w/220 electric and gas line. Sitting on a tree lined street in Livonia. $167,500 (185RI)

LARGE LOT FOR ALL YOUR TOYS! – Large lot with 2 1/2 car garage to store your boat, bike, snowmobile, etc. Plus a wonderfully updated cape cod to call home! Spacious rooms, newer windows, furnace & AC in 1990. HWH in 1994, and beautifully refinished hardwood floors. Immediate occupancy. $169,900 (645SE)

JEFFERSON MODEL – Cape cod w/great floor plan. High ceilings in foyer, living room & dining room. Family room w/fireplace, 1st floor master suite, 1st floor laundry, full basement & attached 2 car garage. $290,000 (540CL)

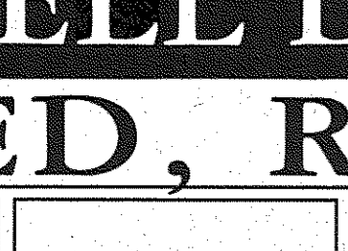

LAKEFRONT! – Pride of ownership describes this cape cod 3 bedroom Middle Straits Lake home - 2 full baths and finished basement with separate 2 car garages. Year round playground with dock and easy boat access. $545,900 (462LA)

WHY RENT? – All time low interest rates and cute 3 bedroom ranch w/basement, hardwood floors, updated windows & furnace plus 1 car garage=home ownership & equity! Make it yours today! $107,000 (161KI)

ONE OF A KIND - IN TOWN BEAUTY – Nostalgic Plymouth home-walk to town. Three bedrooms, formal dining room, park-like large lot, updated kitchen, full basement, family room, fireplace with raised hearth and central air. $338,500 (442SH)

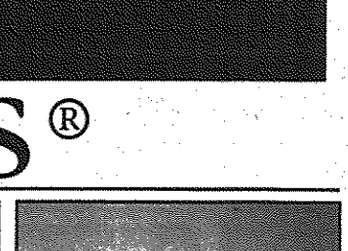

SPACIOUS COLONIAL – Four bedroom, 2½ bath colonial with very open floor plan. Tons of closet space with nice master suite and full bath. $189,900 (021BU)

All Real Estate Companies are not the same

DISCOVER THE DIFFERENCE

PROFESSIONALISM • SATISFACTION • RESULTS

REALTOR

EQUAL HOUSING OPPORTUNITIES

Visit us on our Web Site...

www.cbpreferred.com

MORTGAGE FINANCING

What getting a mortgage should be.

We'll beat any lender's price, or pay you $250*

Guaranteed loan decision the same day you apply or we pay you $250

1-888-895-2536 Toll Free

COLDWELL BANKER MORTGAGE

NORTHVILLE/NOVI (248) 305-6090 | CANTON (734) 392-6000 | FARMINGTON (248) 478-6022 | WESTLAND/GARDEN CITY (734) 392-6000 | PLYMOUTH (734) 459-6000 | LIVONIA (734) 425-6060

L1096424

COLDWELL BANKER SCHWEITZER REAL ESTATE

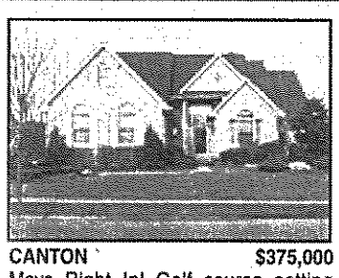

CANTON $375,000
Move Right In! Golf course setting meticulously maintained & spacious Cape Cod lg jetted tub in mstr ste many upgrades new custom carpet & fresh paint 3 car garage paved patio. (BGP-36Gle) 888-223-6691

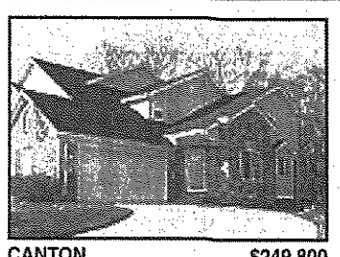

CANTON $249,800
"Incredibly Sharp". Beautiful end unit Cape Condo features 2 Mstr Suites w/loft, finished walkout bsmt & 2 car garage. Bathrooms galore-2 full, 2 half, nature trails. Jetted tub, fireplace. (BGL16PRE) 877-206-6853

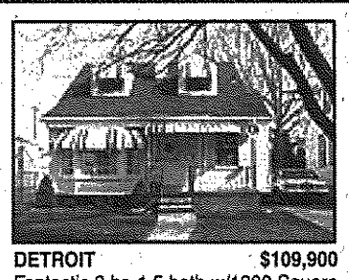

DETROIT $109,900
Fantastic 3 br, 1.5 bath w/1300 Square Feet! Newer roof, furnace, kitchen floor, updated electrical & copper plumbing. Large fenced yard w/1.5 car garage. A must see! (BGN10DAL) 888-220-3751

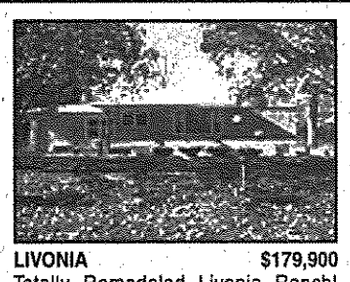

LIVONIA $179,900
Totally Remodeled Livonia Ranch! Many updated done in 2001 incl: remodeled baths, new roof shingles, updated kitchen, new carpet t/o, new vinyl windows, updated electric, copper plumbing, updated landscaping. (BGN89NOL) 888-220-3751

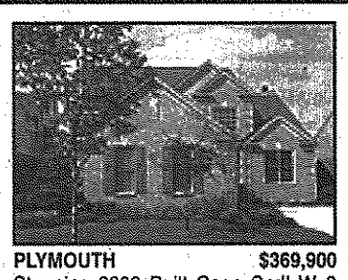

PLYMOUTH $369,900
Stunning 2000 Built Cape Cod! W 3 brs, 2.5 baths, hdwd floors, den, 1st floor master w/Jacuzzi & large walk-in closet. Garden basement. Premium lot. Neutral decor. (BGN10NOR) 888-220-3751

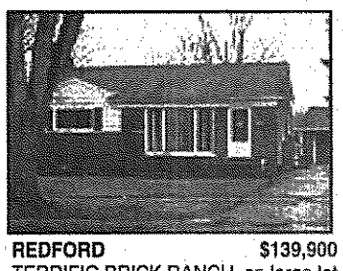

REDFORD $139,900
TERRIFIC BRICK RANCH. on large lot backing park/walking path. All new Kitchen remodeled w/pizzaz! Updated Bath, tear-off roof, vinyl windows & 1 year Home Warranty! Must see! BGL10CHE 877-206-6853

WEST BLOOMFIELD $334,900
Magnificent W.Bloomfield Colonial! Beautiful Oak floors, 2 story foyer, 1st floor laundry, full basement, white bay cabinets, central air, sprinkler system & more! (BGN98GRE) 888-220-3751

CANTON $299,900
Fabulous Home! 2-story entry w/circular staircase on private cul-de-sac. Decorated like a model. Spectacular finished lower level w/classy wet bar, den/br & 3rd full bath. (BGN78WES) 888-220-3751

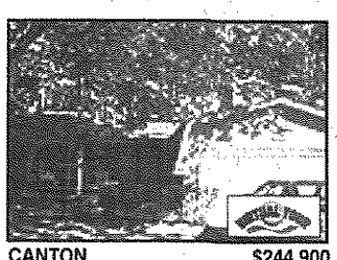

CANTON $244,900
Wide Open Spaces--Backing To Beautiful Commons! 4br w/new carpet & nice decor. Finished basement, huge porch & great location. Hurry or you'll miss this charmer. (BGN28MAI) 888-220-3751

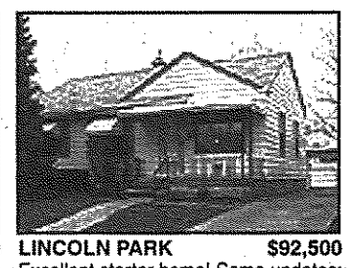

LINCOLN PARK $92,500
Excellent starter home! Some updates: newer roof, awning, drive, electric service and glass block basement window. Short walk to school. 3 bedroom ranch with unfinished basement. (BGN06RIV) 888-220-3751

LIVONIA $171,900
Very nice Ranch in one of most popular areas of Livonia. Many updates enhance all the fine features of this home-furnace, windows, remodeled Kitchen & the list goes on. BGL59FLA 877-206-6853

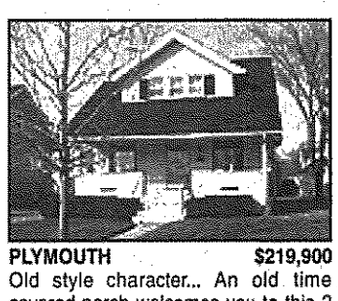

PLYMOUTH $219,900
Old style character... An old time covered porch welcomes you to this 3 BR, 2 BA, 1.5 story Bungalow w/a library/study. The LR & form DR are spacious & the newer oak kit offers plenty of space. (BGP-04Bla) 888-223-6691

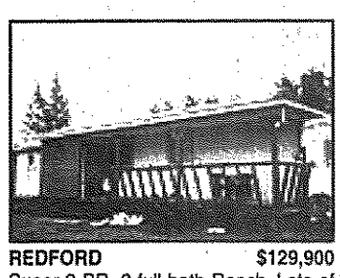

REDFORD $129,900
Super 3 BR, 2 full bath Ranch. Lots of privacy on a dead end street. Freshly painted & remodeled main Bath. Must See. Country living in the city. BGL80SAN 877-206-6853

WESTLAND $179,900
Surround yourself with charm! This cheerful cape cod has been completely updated! Newer covered country porch, oak kitchen, bath, windows, furnace, A/C, carpet, doors and roof. Just move in & relax. (BGP-00Cro) 888-223-6691

CANTON $289,900
Extremely Sharp & Clean.... 3 BR, 2.1 bath colonial on 1 of the largest lots in sub! Spacious kitchen & nook w/ceramic backsplash & island. Lg fam rm w/gas fp. Lux master w/vltd clg & fash bath. (BGP-81Bri) 888-223-6691

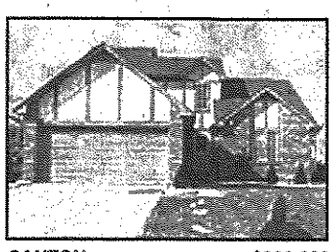

CANTON $223,900
Freshly Painted 4 br Contemporary Cape Cod! W/1st floor master bdrm, bridge overlook great room w/skylights, fireplace, library, deck, part. finish basement, attached 2 car garage. (BGN82CRA) 888-220-3751

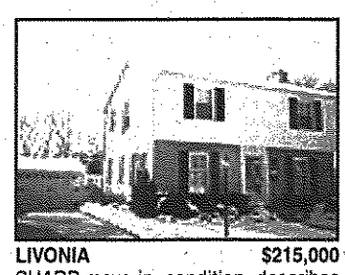

LIVONIA $215,000
SHARP-move-in condition describes this 3 BR, 1.5 Bath brick Colonial. LR w/fireplace, updated Kitchen, formal D.R. FLA room. Full Bsmt., 2.5 car Garage. Many updates. 1 year H. W. 877-206-6853

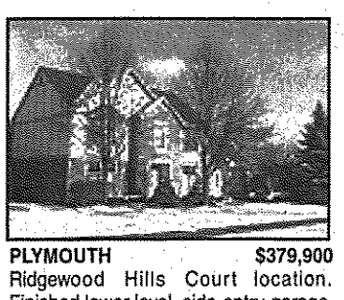

PLYMOUTH $379,900
Ridgewood Hills Court location. Finished lower level, side-entry garage, designer decor, spacious kitchen, huge family room with natural fireplace, wood-floored library, perfectly maintained. (BGP-33Cha) 888-223-6691

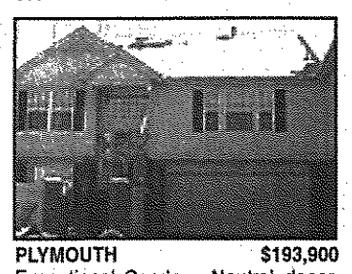

PLYMOUTH $193,900
Exceptional Condo.... Neutral decor, fresh paint & ultra clean. Upgraded kit, oak cab, skylight, new floor. Mst ste w/full bath w/vanity & dress room, WIC. 2 car att gar. Lg brick paver patio. (BGP-75Don) 888-223-6691

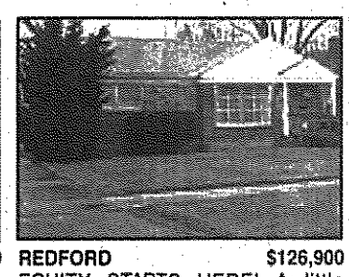

REDFORD $126,900
EQUITY STARTS HERE! A little updating & you will be building equity for the future. Nice 3 BR brick Ranch. Brand new furnace, newer tear off roof & all appliances stay. 2 car garage/sunroom. BGL57FOX 877-206-6853

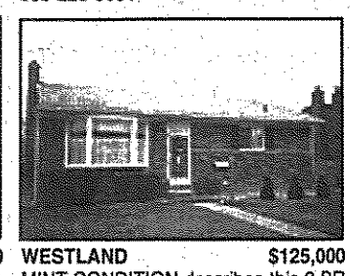

WESTLAND $125,000
MINT CONDITION describes this 3 BR brick Ranch. Pretty LR w/bowed window. Excellent Kitchen w/good counter & eating space. Family Rm like finished Bsmt with office. Many updates. 877-206-6853

For more properties visit our website at:

www.cbschweitzer.com

Phone In, Move In...

COLDWELL BANKER MORTGAGE

- A same-day mortgage decision or we'll pay you $250*
- To meet your requested closing date or we'll reduce your interest rate by 1/8th of one percent for the life of the loan
- To beat any lender's price, GUARANTEED, or pay you $250**

1-888-317-2530

L1096435

EQUAL HOUSING OPPORTUNITY

Livonia Office – 734-591-0333 • Northville Office – 248-347-3050 • Plymouth – 734-453-6800

Ann Arbor • Birmingham • Clarkston • Bloomfield Hills • Farmington Hills/W. Bloomfield • Grosse Pointe Hill • Grosse Pointe Woods • Lakes Livonia • The Macomb Center • Northville • Plymouth • South Lyon • Troy

Observer & Eccentric

REAL ESTATE

www.observerandeccentric.com

300's Real Estate

303....Open Houses
304....Ann Arbor
305....Birmingham/Bloomfield
306....Brighton
308....Canton
309....Clarkston
311....Dearborn/Dearborn Hgts
312....Detroit
314....Farmington/ Farmington Hills
317....Garden City
318....Grosse Pointe
319....Hamburg
320....Hartland
321....Highland
322....Holly/Fenton
323....Howell
325....Livonia
326....Milford
327....New Hudson
328....Northville
329....Novi
331....Orion Township/ Lake Orion/Oxford
333....Pinckney
334....Plymouth
335....Redford
336....Rochester/Auburn Hills
337....Royal Oak/Oak Park/ Huntington Woods
338....Salem/Salem Township
339....Southfield/Lathrup
340....South Lyon
341....Troy
342....Waterford/Union Lake/ White Lake
344....West Bloomfield/ Orchard Lake/ Keego Harbor
345....Westland/Wayne
348....Wixom/ Walled Lake/ Commerce
349....Ypsilanti/Belleville
352....Livingston County
353....Macomb County
354....Oakland County
356....Washtenaw County
357....Wayne County
358....Lakefront/Waterfront Homes
359....Other Suburban Homes
360....Out of State Homes/Property
361....Country Homes
363....Farms/Horse Farms
364....Real Estate Services
370....New Home Builders
371....Apartments For Sale
372....Condos
373....Duplexes & Townhouses
374....Manufactured Homes
375....Mobil Homes
376....Homes Under Construction
377....Lakefront Property
378....Lake/River Resort/Property
379....Northern Property
381....Southern Property
382....Lots & Acreage/Vacant
383....Time Share
384....Lease/Option To Buy
385....Mortgage/Land Contracts
386....Money To Loan
386....Money To Borrow
387....Real Estate Wanted
388....Cemetery Lots

390-398 Commercial/ Industrial

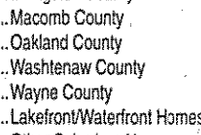

390....Business Opportunities
391....Business & Professional Buildings For Sale
392....Commercial/Retail-Sale Or Lease
393....Income Property
394....Industrial-Sale Or Lease
395....Office Business Space-Sale Or Lease
396....Commercial /Industrial-Vacant Property
397....Investment Property
398....Land

1-800-579-SELL

Classifieds Work!

PUBLISHER'S NOTICE

All real estate advertising in this newspaper is subject to the Fair Housing Act which makes it illegal to advertise "any preference, limitation or discrimination based on race, color, religion, sex, handicap, familial status or national origin, or an intention, to make any such preference, limitation or discrimination." Familial status includes children under the age of 18 living with parents or legal custodians, pregnant women and people securing custody of children under 18.

This newspaper will not knowingly accept any advertising for real estate which is in violation of the law. Our readers are hereby informed that all dwellings advertised in this newspaper are available on an equal opportunity basis. To complain of discrimination call HUD toll-free at 1-800-669-9777. The toll-free telephone number for the hearing impaired is 1-800-927-9275.

EQUAL HOUSING OPPORTUNITY

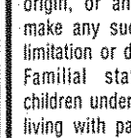

Real Estate for Sale

#300-389

300 Homes

CLASSIFIED ADS WORK
1-800-579-SELL

CLASSIFIED ADS WORK
1-800-579-SELL

303 Open Houses

DEXTER - OPEN SUN. 1-3 9123 Horseshoe Bend. 4 bedrooms, 2½ baths, sunroom - 19 Pella windows, pool, 1.8 acres. $256,900. (248) 734-426-3088

303 Open Houses

--BERKLEY--
OPEN SUNDAY 1-4
Completely updated 3 bedroom 2 bath bungalow! Extra large new cherry kitchen. New master bath with ceramic Euro shower, pedestal sink, tiled floor. Six panel interior doors. Central air. Plan to see 3150 ROYAL (S. of Twelve, E. of Greenfield). $183,000. (ROY315)
HANNETT-WILSON & WHITEHOUSE
(248) 646-6200

BIRMINGHAM BUNGALOW
OPEN SUN. 12-2
Must See Inside - Not a Drive By! Polished wood floor thru most of home, master suite upstairs includes bath, walk-in closet and small sitting room or nursery, finished basement adds family room and office. Totally updated, privacy fenced back yard. Also available for lease. $225,000. (Adams to east on Cole south of Maple, North of Lincoln to 1508 Cole).
JANICE BENNETT
(248) 625-5556, ext. 107
COLDWELL BANKER
Schweitzer Real Estate

FARMINGTON OPEN SUN 1-4
Completely updated 4 bedroom, 2 full baths, year round porch, cherry & maple floors. Historical area of downtown . 23704 Cass. $269,000 248-478-7971

Howell Open Sat./Sun. 10-4
516 Fleming St.
Restored 1936 brick 1.5 story bungalow, downtown. 1,700 sq. ft., 3 bedroom, 1.5 bath, garage. $169,900. No realtors.
(517) 552-1711

Lathrup Village
OPEN SATURDAY 1-4 PM
27790 Evergreen
N. 11 Mile Rd., S. 12 Mile Rd., E. Lahser Rd., W. of Southfield Rd.
CENTRALLY LOCATED
Bright open condo. Two car attached garage, master bedroom w/private bath. Full basement, 1st floor laundry. Fireplace in living room. $170,000
(248) 851-6700
CENTURY 21 MJL CORP. TRANS. SERVICE

LIVONIA - Beautiful Wooded Lot. Open Sun. 1-4pm. 18444 Mayfield, 3 bedroom 2½ bath brick colonial. Master with walk-in, partially finished basement, large family room with fireplace. Call Linda Ullstrom 810-844-2380 at The Michigan Group Realtor

LIVONIA OPEN Sat & Sun 12-5. 3 bedroom, 1.5 bath brick ranch updated kitchen/windows/baths, enclosed porch, c.a., finished basement. $176,900. 35246 Hathaway. (734) 421-8052

303 Open Houses

Plymouth/Canton
OPEN SUN. 12:30-2:30
45030 Patrick
Delightful family home with multi-levels for lots of privacy. Four bedrooms, 2.1 baths, family room and finished rec room. Large deck for outdoor enjoyment. $239,900. S. of Warren, E. of Canton Center. #221572
Sheila Shulman 734-747-7777, eves. 734-996-3823
Charles Reinhart Co. Realtors

S. REDFORD - Open Sat.-Sun. 12-5. 9532 Mercedes, 1 blk. E. of Inkster, 4 houses N. of W. Chicago. Brick Bungalow - 3 bedroom, 2 bath, finished basement, all major updates. By Owner. $148,900 313-937-0288

ROYAL OAK - MUST SELL!! Updated 3 bedroom, 1.5 bath bungalow, basement, 2 car garage. Please make me an offer! I'm just looking for a fair price. OPEN: Fri. 5pm-7pm, Sat. 10am-2pm, Mon. 5pm-7pm
3817 Elmhurst
(248) 668-9925

Troy
DRAMATIC NEWER RENOVATION
3 bedroom, 3.5 bath Ranch with basement. 2 car attached garage. Close to Birmingham. Large master w/bath, gas fireplace in family room. Indoor pool. More! You must see inside! OPEN SUN. 1-4. $338,500. 1604 Witherbee, E. of Adams, S. of Big Beaver.
JOAN GUYMAN
248-644-4700/ 248-868-0502
Real Estate One....

305 Birmingham/ Bloomfield

BIRMINGHAM - charming 3 bedroom, 2 bath in desirable Poppleton Park area. New roof, furnace, c.a. Excellent move-in condition. $409,900.
787 Oakland (248) 433-3789

BLOOMFIELD HILLS- Awesome 4 bedroom, 2.5 bath, updated throughout, 2400 sq.ft. on spacious corner lot. $287,000
SHARENET (248)642-1620

BLOOMFIELD HILLS
Gracious family living! Warm, inviting 1996 colonial in a premier sub in Bloomfield. 4 large bedrooms each with walk-in closet. 3 full baths, 2 half baths. All neutral decor. Extremely well cared for beauty in move-in condition. Selling under appraised value for quick sale. $899,900
(248) 851-6700
CENTURY 21 MJL CORP. TRANS. SERVICE

305 Birmingham/ Bloomfield

BLOOMFIELD TWP. - Open Sun. Mar. 3rd. 12-4pm. 3 bedroom, 2½ bath ranch w/ family room, finished basement, in Westchester Village Sub. Walk to St. Regis. Between Lincoln/ Berkshire off Lahser, Birmingham schools. 3541 W. Bradford Dr. $349,900 (248) 646-8135

CUSTOM BUILT 1984 2 story home in Foxcroft Sub. 3219 sq. ft. with large master bedroom suite on main floor including study/infant room. 2 bedrooms on upper level, 2½ baths including jacuzzi tub. Ceramic floors throughout. 2½ car garage. Screened in porch. 2400 sq. ft. basement. Lots of extras. 6020 N. Cross. (248) 626-1946. $632,000.

HUGO HILLS SUB - 4 bedroom, 2½ bath colonial. Many updates, new windows. $340,000. 248-253-0025

306 Brighton

BRIGHTON/HOWELL - 1550 sq. ft. new construction. 3 bedrooms, 2½ baths, 2nd floor laundry, 2 car garage, paved roads & sewers. Immediate occupancy. $189,900 810-225-8944.

FIVE BEDROOM, 3 bath quad, 2,800+ sq. ft., 1.8 acres, wooded, rolling, lake privileges. $299,900. Other lots available. (810) 227-3924

RIDGEWOOD SUB - Built in 1996, 3,500 sq. ft., 2,450 sq. ft. main level, 1,050 sq. ft. finished basement. $384,900. (810) 229-5126 www.fsbo.com-Listing #10786

308 Canton

COURT LOCATION
Immaculate 4 bedroom home backing to Commons. Updated kitchen w/beautiful oak cabinets. Spacious family room w/fireplace. Rec room w/shower. Updated roof, windows & more. $214,900. Call Leah Gawthrup,
Century 21 ROW (734) 464-7111

EXQUISITE
3296 sq. ft. colonial offers 4 bedrooms & 2½ baths. Lovely entry, vaulted ceilings & crown moldings, kitchen has island, desk area & pantry. Family room w/fireplace, 1st floor laundry, 3 car garage & more! $396,900. Charlotte Jacunski, 810-704-6377.
Century 21 ROW (734) 464-7111

IMMEDIATE OCCUPANCY!
This colonial offers 3 bedrooms, 2.5 baths with many updates, finished basement with rec room, 2 car attached garage. $197,500.
Century 21
CASTELLI & LUCAS
(734) 453-4300
45500 FORD RD. - CANTON

308 Canton

WOW!
THIS ONE IS GORGEOUS
North Canton ranch 3 bedrooms, 1.5 baths, 2-way fireplace between living room & family room, newer white kitchen. Lots of updates, 2 car garage. $169,900.
Ann Shahin: (586) 406-0164
COLDWELL BANKER
Schweitzer Real Estate
41860 6 Mile Rd., Northville

311 Dearborn-Dearborn Heights

DEARBORN HTS.
Totally updated rambling Ranch w/ 3 bedroom, 3.5 baths & family room w/fireplace. Fabulous finished basement, 1st floor laundry, deck, sprinklers & 2 car attached garage. $304,900 (RO271)
CENTURY 21 TODAY
(734)462-9800

SELL YOUR Unwanted Items! Call 734-591-0900

COLDWELL BANKER
BRIGHTON TOWN & COUNTRY

Detroit $51,900.00 All fixed up & ready to go! Charming 2 bedroom, basement, 1 car garage. (O7593).

$139,900.00 10 minutes to Ann Arbor! Charming updated 1-1/2 story, almost 1/2 acre, fenced. 3 bedrooms, basement. $139,900.00. (O7571).

Genoa Twp. $475,000.00. 4.8 acres, scenic view! 2900 sq. ft., 3 BR w/library. Custom features. Studio/workshop in lower level. 2 car att. garage. (O7543).

Canton. Cul-de-sac location, move in condition. Oak floors, newer windows, roof, finished basement. 3 bedroom ranch. (O7593). $207,500.00.

Hartland $209,900.00. Lovely setting overlooking pond. 2400 sq. ft., 4 bedrooms, kitchen w/lt. maple cabinets, completely updated. (O7584).

Brighton $379,000.00. Beautiful, like new home in Setter's Pointe. 1-1/2 story, 3 bedroom + awesome bonus room, library/dining room. Custom upgrades. 3 car garage. (O7574).

See virtual tours & photos at www.coldwellbanker.com
(810)227-1111

Century 21 Chalet

Sandie Borregard

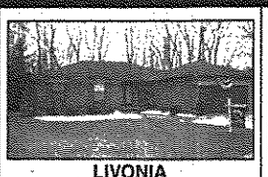

LIVONIA
Windridge Village 3 BR ranch with 2 BAs, GR with FP and doorwalls to deck and private backyard. New carpet & fresh paint inside/out in fall of 2001. Full BSMT & 2 car garage.
$257,500

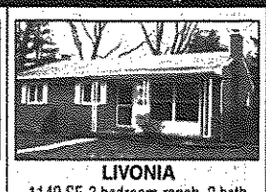

LIVONIA
1140 SF, 3 bedroom ranch, 2 bath main floor. Finished basement with natural fireplace, new kitchen, furnace, C/A and windows. 5 Mile & Levan area.
$194,900

LIVONIA
Over 1400 SF ranch with neutral decor, updates include KIT, windows, bath and more. Natural fireplace in family room, 3 BR, 1½ baths, finished basement & garage. Livonia schools.
$214,500

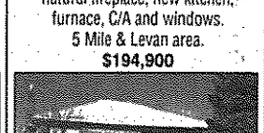

GARDEN CITY
3 bedroom brick ranch w/finished basement. Newer furnace, C/A, HWH & electric box. Finished basement and nice yard with huge shed.
$129,900

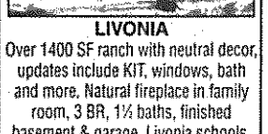

SOUTHFIELD
Large brick ranch, family room, 3 bedrooms, central air, partially finished basement, 2 car attached garage. Close to freeway, school & shopping.
$209,900

LIVONIA
Charming home in northwest Livonia, finished basement, hardwood floors throughout, newer kitchen and windows.
$165,900

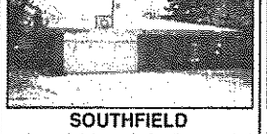

LIVONIA
Great place to start in Livonia! Three bedroom ranch built in 1998. 1,068 SF. Maintenance-free covered front porch, brick paver patio. One year home warranty.
$137,000

WESTLAND
Joy Rd. E. of Farmington Rd. Livonia schools, 3 bedroom ranch with updates galore. Remodeled bath, finished basement Oversized 2.5 garage.
$153,900

Ask About Exclusive Buyer Representation
Century Plaza
Corner Five Mile & Newburgh
37290 Five Mile Road
Livonia, MI 48154
(734) 432-7600

AMERA MORTGAGE CORPORATION
FREE Pre-Approvals
"0 DOWN"
Call Today For More Information!
Pager:
(810) 595-6700

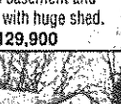

PAUL RICHER
AVP/Branch Manager
(734) 462-2771

Observer & Eccentric

CLASSIFIEDS

Ask About Our Special Advertising Opportunities
Call For Details
1-800-579-SELL

OUR LINER DEADLINES SERVE YOU BETTER!

Publication Day	Deadline
SUNDAY PAPER	5:00PM Friday
THURSDAY PAPER	5:30PM Tuesday

OBSERVER & ECCENTRIC CLASSIFIEDS WORK!

All Ads Run Online FREE!
A Value Of Up To $87.00

Place Your Ad Toll Free

Our Ads Are ON-LINE at:
www.observerandeccentric.com

1.800.579.SELL

Home & Service Guide #001-245
Real Estate For Sale #300-389
Commercial Industrial Sale or Lease #389-398
Real Estate For Rent #400-498
HELP WANTED Employment/ Instruction Services #500-598
Announcements #600-698
Merchandise #700-778
GARAGE SALE Garage Sale Moving Sale #711-713
Animals Pets/ Livestock #780-798
Automotive Recreational Vehicles #800-899

Walk-In Office Hours:
Monday - Friday 8:30 am - 5:00 pm

OBSERVER SALES OFFICE
36251 Schoolcraft, Livonia, MI 48150

ECCENTRIC SALES OFFICE
805 East Maple, Birmingham, MI 48009

DEADLINES:
Place, Cancel or Correct Liner Ads.

Publication Day	Deadline
SUNDAY REAL ESTATE	5:00 P.M. FRIDAY
SUNDAY PAPER	5:00 P.M. FRIDAY
THURSDAY PAPER	5:30 P.M. TUESDAY

VISA MasterCard AMERICAN EXPRESS DISCOVER

1.800.579.SELL • E-Mail Ads: oeads@observerandeccentric.com • Fax: 734-953-2232

Observer & Eccentric

REAL ESTATE

All Ads Run Online FREE! A Value Of Up To $87.00

www.observerandeccentric.com

312 Detroit

CLEAN AS A WHISTLE
3 bedroom brick home, central air, newer. 2½ car garage. $112,900
JoeWilliams.com
248-348-3000 / 313-920-7887
RE/MAX 100, Inc.

314 Farmington/ Farmington Hills

A MUST SEE
Unique contemporary brick ranch in a secluded area of Farmington Hills, has 4 bedrooms, 3 baths, library, atrium and a heated enclosed pool. $389,000.
248-477-5511
248-477-2070

BARGAIN PRICED
on this 1,750 sq. ft. 3 bedroom, 1½ bath tri level with walk out family room to double tier deck overlooking large yard, newer light oak kitchen, furnace and thermal windows, attached 2 car garage and more.
Call KEN GENTILE
(734) 591-0333 Ext. 117
Coldwell Banker Schweitzer

FARMINGTON 2 bedroom brick ranch, basement, 2.5 car garage, remodeled kitchen, new roof/windows, gas fireplace, appliances included, 23206 Hawthorne, E. of Orchard Lake S. of 10 mile. $139,800.
248 470-7504

FARMINGTON OPEN SUN 1-4
Completely updated 4 bedroom, 2 full baths, year round porch, cherry & maple floors. Historical area of downtown . 23704 Cass, $269,000 248-478-7971

317 Garden City

ABSOLUTELY GORGEOUS 3 bedroom brick Ranch with a finished basement, central air, 2 full baths, newer windows and furnace. Immediate occupancy. $139,900
Century 21
CASTELLI - 734-525-7900

3 BEDROOM BRICK RANCH
Updated kitchen, 1½ baths, patio, deck, finished basement and much more.
JoeWilliams.com
248-348-3000 / 313-920-7887
RE/MAX 100, Inc.

BRICK RANCH
Super clean updated brick home. 3 Bedroom, 1½ baths, large living room, huge country kitchen w/newer appliances, finished basement, 2 car garage. Don't miss it. $139,900.
CENTURY 21
Nada, Inc. 248-477-9800

317 Garden City

DOLLHOUSE
Large lot, 4 bedrooms, 2+ car garage, 1½ baths. This one will meet your needs. All this and tastefully decorated. Come see! $122,900. (26BOC)
Century 21 ROW (734) 464-7111

322 Holly/Fenton

SUNNY EXPOSURE! - Year round enjoyment in this neat and affordable lakefront home on Fish Lake! Home features a comfortable living room with wood burning fireplace and great view of private lake! This 2 bedroom home also includes row boat and dock for summer enjoyment! Holly Schools. $149,900.

ENGLAND REAL ESTATE
888-211-9560 or 810-632-7427

323 Howell

HOME IN a quiet sub in Howell, 4 bedrooms, 2 baths, over 1,800 sq. ft., large decks, fenced yard, 2.5 car garage & pool. $155,000. Call
(517) 545-0460

HOWELL - Beautiful Cape Cod. Large kitchen, 3 bedroom, 2.5 bath, great room w/balcony & fireplace, 1st floor master bedroom & living room, basement, 3 car garage, in-ground pool, 30x40 pole barn on 1 acre. Much more. $289,900. by appt.
(517) 545-1761.

THREE BEDROOM, 2.5 bath colonial, 2 car garage, 1,450 sq. ft. with finished basement. Built 1996. Including appliances. $195,000. (517) 545-1670

325 Livonia

BRICK RANCH - 3 bedroom, Attached garage, Extra lot. Estate Sale Must Sell! $159,000
Agent. (248) 333-8888

BROOKWOOD ESTATES
30690 Bobrich. Beautiful, updated 4 bedroom Colonial on half acre private lot. Reduced to $309,900. 734-425-0945

BY OWNER. 4 Bedroom, finished basement, newer kitchen, home warranty. $289,900. Open Sat. & Sun. 1-4. 18768 Southampton. 248-442-3704

BY OWNER - 32227 Oakley. Charming, 3 bedroom brick ranch offers the following updates: roof, windows, siding, landscaping & family room. Pre-approved buyers only. No agents.$179,000. 248-223-6236

LIVONIA - 3+ bedroom 2.5 bath brick ranch. 2 car garage. $175,000. Call 734-525-6364. web:my.core.com/~hartsuch/a

320 Hartland

OPEN SUN MARCH 3, 1-4pm
THE COUNTRY BECKONS YOU - to this lovely Cape Cod with 2 acre country setting and convenient access to US-23! Quality built this home has many great features including living room with hardwood floors and cozy woodburning fireplace, lovely step saving kitchen, dining area, first floor laundry, Andersen windows, 3 bedroom, 2.5 baths, covered front porch, walkout basement & 2 car attached garage and Hartland Schools. $258,500. Take US-23 N. of M-59 to Clyde Road exit, go east then follow open signs to 11670 Clyde.

SEEING IS BELIEVING! - Beautiful picturesque 18 acre setting surrounds this 1300 sq. ft. ranch. Home includes 3 bedrooms, 1.5 baths, living room with fireplace, basement and 2 car garage. Plus there is a small cottage and a 2nd garage for all your toys! Hartland Schools. $340,000.

NEW & REFRESHING! - Appealing "new" 4 bedroom, 2.5 bath home in beautiful Shadowland Subdivision! Open floor plan features great room with gas fireplace, nice kitchen with breakfast nook, formal dining room, 1st floor laundry, and walkout basement! 2 car attached garage, covered porch and large yard that opens to common walkway and open land! Hartland Schools. $259,000.

JUST ONE LOOK....is all you'll need when you see this welcoming charming Cape Cod in convenient country location. The covered front porch and brick pavers welcome you to this wonderful home that features 3 bedrooms, 2 baths, pretty kitchen with wood floors, formal dining room, living room with gas fireplace and daylight windows in basement! 2 car attached garage with pull downstairs for added storage, large deck and nice landscaping with sprinkler system! Hartland Schools. $240,000.

A COUNTRY SETTING ...comes with this appealing 5 bedroom, 3.5 bath home designed for comfortable living on an outstanding 3+ acre parcel! Home features beautiful full wall stone fireplace in family room, 35x16 deck off living room for entertaining and viewing the pond, finished basement with 60x30 recreation room, Pergo floors in kitchen, newer windows and more! 32x30 pole barn with cement floor in insulated, 2 car attached garage and Hartland Schools. $267,000.

ENGLAND REAL ESTATE
888-211-9560 or 810-632-7427

325 Livonia

COMPLETELY RENOVATED
3 bedroom, 1½ bath colonial on large treed lot. Finished basement, hardwood floors. $204,900. 734-464-7190

325 Livonia

Call your Livonia Specialist
Charlotte Jacunski
(810) 704-6377
1620 sq.ft. brick Ranch, 3 bedroom, 1.5 baths, family room w/fireplace. Huge kitchen, basement w/carpet, kitchen/wet bar area. 1st floor laundry, C/A, 2.5 car attached garage, patio.
80x296 wooded lot! 1994 brick Ranch, 3 bedroom, 2 baths & Great room. Master suite, huge kitchen w/doorwall to deck. 1st floor laundry, finished basement, 2.5 car attached garage, C/A, sprinklers.
Century 21 Row 734-464-7111

CAPE COD!
1996 Built w/3 bedrooms, 2½ baths. Master bedroom on 1st floor has garden tub, separate shower, dual sink. Entry w/spiral stairway, great room, dining room, kitchen w/island. 3 car garage. $479,900.

COLONIAL
Premium location, elevation & lot! 4 bedrooms, 2½ baths. Huge family room w/fireplace, kitchen w/pantry, dining room, library, 1st floor laundry. Finished basement & 2¾ garage. $359,900.
Call Charlotte Jacunski, 810-704-6377
Century 21 ROW (734) 464-7111

LIVONIA LOVELIES...
Delightful 3 bedroom, 1.5 bath ranch w/1106 square feet. Large eat-in kitchen. Updates throughout. Sliding doorwall looks over large yard w/privacy fence. Full basement. (11AR)

Perfect for the 1st time buyer...3 Bedroom ranch w/oversized 2 car garage. Updated kitchen, newer window & furnace. Neutral decor. Hardwood floors. Lots of storage space. (20ST)

734-464-6400
Century 21 Hartford South
www.c21-hs.com

OPEN SUN 1-4 - 3 bedroom, 1.5 bath, hardwood floors, 1010 sq. ft., attached garage, Great area $164,000. 734-524-0755

RANCH, 3 bedroom, 1.5 bath, finished basement, 2 car garage. $199,900.
Call Chris Courtney
REMERICA HOMETOWN
(734) 459-6222

SHARP AS A TAC
on this three bedroom, 2 full bath brick ranch w/trim offering finished basement, hardwood floors, newer oak kitchen w/ceramic tile floor, newer doors and roof, central air, 2½ car garage and more.
Call KEN GENTILE
(734) 591-0333 Ext. 117
Coldwell Banker Schweitzer

325 Livonia

REDFORD - Immaculate ranch home, lots of updates. Windows, doors, central air, kitchen, finished Rec room, garage. Like new. $129,900.

WESTLAND - completely updated 3 bedroom ranch. Newer roof, windows, hot water tank, oak kitchen, finished basement w/bathroom & fireplace. C/A. Landscaped, privacy fence. Large deck, above ground pool. $134,900.

Century 21 Hartford North
(734) 525-9600

SPACIOUS & BEAUTIFUL
4 bedroom, 2½ bath colonial. Family room w/fireplace, dining room, finished basement, C/A. Close to schools. $239,900. (30LYN)
Century 21 ROW (734) 464-7111

326 Milford

WHY BUY NEW?
Circular drive leads to 3 bedroom, 2 bath colonial on treed village lot. 1st floor laundry, basement, & garage. Under $220,000
(248) 887-6900
FIRST AMERICAN

328 Northville

GORGEOUS CAPE COD in BROOKSTONE VILLAGE Sub.

OPEN SUNDAY
MARCH 3RD 12-4pm
16941 Abbey Circle
Wooded lot, 3050 sq. ft., 4 bedrooms, 2½ baths, 1st floor master bedroom.
$569,900 (734) 420-2811

NORTHVILLE
OPEN SUNDAY 1-4
42251 Nottingwood Ct.
S/6 Mile, W/Haggerty
Beautiful Colonial w/2.5 baths & many updates. 25x18 Great room, plus 24x13 master bedroom. On ½ acre cul-de-sac lot. $293,900 (NO422BS)
BRIAN SCHWARTZ
(734)748-8844
Century 21 Today
19500 Victor Pkwy, Livonia

NORTHVILLE RANCH- $365,000
Brick home, 3 bedroom, attached 2 car garage, finished basement. Many desirable features. Immaculate condition. Built 1986.
(248)960-0990 Mutual Realty

329 Novi

GORGEOUS TWO STORY
Just listed- Quick occupancy on this stunning 4 bedroom, 2½ bath brick two-story built in 1992. All the features you hoped for, living room w/fireplace, dining room, family room, C/A, first floor laundry, sprinklers, security system. Full basement. Deck. 2 car attached garage. Popular Woods of Novi Sub. $314,900
MARLENE KLIMECKI
RE/MAX 100, Inc.
(248) 348-3000 x261
(248) 933-7655 cell

NOVI RANCH
Beautiful brick 3 bedroom ranch built in '93. 2+ car garage, full basement. Backs to creek with view of lake in front. Novi Schools. $285,000.
DENISE McGUIGAN
REMERICA HOMETOWN III
(313) 796-1436

329 Novi

WOODED LOT
4 bedroom, 2½ bath colonial. New carpet, oak hardwood floor in family room, kitchen & library. Finished basement. $344,900. (47POR)
Century 21 ROW (734) 464-7111

334 Plymouth

GREAT STARTER RANCH
3 bedroom, 1 bath, 1056 sq. ft., Plymouth/Canton schools. A must see! $166,000.
248-431-7375

Looking for great deal? Drastically reduced, 5 bedroom colonial, on 1 acre, in popular Glenview Sub. 3 baths, 1st fl. utility, 3 car attached garage, natural fireplace, partly finished basement. Beautifully landscaped. One of the nicest fenced backyards in neighborhood, inground pool, $375,000. Lynx CIR Inc. (734) 641-7751

LOVELY HISTORICAL HOME w/up to 5 bedrooms on 1½ treed acres in an area of many newer homes. 2557 sq.ft.; 2 sun porches, basement & garage. Call 1-888-223-4800 x1102 for 24 hr recorded info call! (22013432) Re/Max 100, The Firestone Team, 248-348-3000

NEW ENGLAND Village, 4 bedroom, 2½ bath colonial, walk to town & schools, hardwood floors, recent updates, 734-455-0291

PLYMOUTH COLONIAL
3 bedroom, 2½ bath, living/ dinning room, family room, enclosed summer porch, many extras! $325,000. 734-453-1145

PLYMOUTH TWP - Ridgewood Hills. 4 bedroom, 2½ bath, finished basement, in-ground pool, cedar shake roof. $419,000. 48727 Robin Ct. 734-459-1668

SALEM TWP. Fox Hills Golf Course is a mile away. Wonderful contemporary in the country. 15 min. from Ann Arbor & 10 min. from Plymouth. 3+ acres $358,000 or 2+ acres $345,000. Judy Cohen 734-971-6070, eves 734-971-9100 #217650
Reinhart

335 Redford

A PERFECT 10!
Absolutely beautiful, 4 bedrooms, basement, garage, spacious updated kitchen w/cherry cabinets. Updated windows, doors, bath, electrical, plumbing, roofs & more. $138,900.
Cathy Zeni, 734-797-1331.
Century 21 ROW (734) 464-7111

EXCEPTIONAL REDFORD RANCH $143,000
Must tour beautifully kept 3 bedroom Ranch, custom windows, newer furnace, master bedroom has large walk-in 11x4, partially finished basement, 2 car garage.
CAROL OLECH
(734)591-9200
(313)903-2193 (Direct)
Real Estate One...

LET'S MAKE A DEAL
on this spacious 1,803 sq. ft. 3 bedroom, 2½ bath brick ranch w/trim, offering 129 x 149 double lot, newer tear off roof & furnace, two fireplaces, two 2½ car garage plus storage shed, first floor laundry and tons more.
Call KEN GENTILE
(734) 591-0333 Ext. 117
Coldwell Banker Schweitzer

335 Redford

REDFORD
3 bedroom, 1.5 bath brick ranch. Family room w/fireplace, dining room, hardwood floors under carpet. Attached 2 car garage. Updated windows, roof and more! $169,900. Scott Campbell, Century 21 Row, 734-464-7111.

REDFORD
IMMACULATE!
4 bedroom brick ranch on nice large lot. Updated kitchen. 2 full baths. Partially finished basement has 4th bedroom & full bath. A/C. Central vac. Fenced in yard & 3 car garage. $185,000 (FO262)

A MUST SEE!
Spacious 3 bedroom Bungalow w/2 full baths. New windows, paint, carpet & glass block windows. Built-in dishwasher, stove & oven. Lots of storage room. Fenced in yard. Basement. Garage. $134,900 (BR194)
Century 21
CENTURY 21 TODAY
(313)538-2000
www.century21today.com

WHAT MORE COULD YOU WANT?
but a spacious 3 bedroom w/full basement and a garage on a quiet tree-lined street? Appliances and updates! Asking $104,900. Very little down! (22007345) Re/Max 100, The Firestone Team, 248-348-3000

336 Rochester/Auburn Hills

ROCHESTER HILLS
Beautifully remodeled Cape Cod, w/ 3 bedrooms & 2 full baths finished basement, lots of updates. 1225sqft., $199,900
(248) 601-3205

337 Royal Oak/Oak Park-Huntington Woods

BERKLEY - Open Sun,1-5pm. 2128 Ellwood, E/Greenfield, N/11. 2 bedroom brick ranch, 2-car garage, new bath/Jacuzzi tub, freshly painted, partially finished basement, $156,000. Agents welcome. 248-890-1395.

OAK PARK
North Oak Park. Sharp 4 bedroom 1½ bath. Family room w/cathedral ceiling. Berkley schools. Redone kitchen, air, great condition. $189,900
(248) 851-6700
CENTURY 21 MJL CORP. TRANS. SERVICE

OAK PARK - Sharp 3 or 4 bedroom homes for sale or rent from $900/mo+security. (Broker) Call Mon.-Fri., 9-5. 248-557-4970

ROYAL OAK- Perfect. 1800 sq.ft. 3 bedroom, 2 bath brick.
Call Robert, Re/Max Classic
248-737-6800 or
248-231-6737

339 Southfield-Lathrup

A RARE FIND
Contemporary 3 bedroom, 2.5 bath Ranch on over 1.5 wooded acres. Immaculate. Flowing brook and ravine. Sauna, hot tub, lots of cedar & more!
(PE-27) $326,000
Real Estate One...
(248) 851-4100

BEAUTIFUL 3 or 4 bedroom homes for sale. Or rent from $850/mo+security. (Broker) Call Mon.-Fri., 9-5. 248-557-4970

339 Southfield-Lathrup

JUST LISTED! Extremely sharp 3 bedroom brick ranch on over 1 acre has new finished basement, updated kitchen and bath, new furnace, hot water heater, windows plus much more! $139,900. Michelle Michael Re/ Max Classic 248-737-6800.

WONDERFUL SOUTHFIELD LOCATION
3 bedrooms, updated kitchen, huge mirrored dining room, family room w/fireplace, 2.5 car garage, finished basement & more. (BR-29) $189,900
Real Estate One...
(248) 851-4100

342 Waterford/Union Lake/White Lake

BEAUTIFUL LAKEFRONT HOME - BY OWNER
All new interior/exterior. $280,000. 248-363-5527

343 Webberville

NEW CONSTRUCTION
3 bedroom, 1 bath, 1,008 sq. ft. ranch in the Village. $125,900.
(517) 223-7918

344 W. Bloomfield-Orchard Lk-Keego

MUST SEE! ONLY $173,900! 1582 Sq. ft. home w/Sylvan Lake privileges. 3 Bedrooms, 2 baths, new kitchen & windows, Huge yard & deck. Gas fireplace, C/A. (248) 681-1914.

ORCHARD LAKE
$378,600
Upper Straits Lake privileges! Over 2,600 sq.ft., 4 bedroom, 2.5 bath Contemporary built in 1999 offers first floor master ste w/Jacuzzi tub, formal dining room & large great room w/fireplace. Gourmet kitchen w/breakfast room & pullout cabinetry. (BI558)

WEST BLOOMFIELD
$430,000
Stunning 3,100 sq.ft., 2-story Contemporary features center island kitchen w/breakfast area, formal dining room, library & living room. Family room w/fireplace & walkout lower level. Spacious master ste. w/customized closet & jetted tub. 3 car attached garage. (LI451)

$252,900
Open floor plan, 2,027 sq.ft., 3 bedroom, 2.5 bath Tri-Level Contemporary offers top-of-the-line kitchen w/breakfast room & appliances included. Formal dining room, family room & living room w/fireplace. Updates include roof, windows, furnace & C/A. (CH519)
Century 21
CENTURY 21 TODAY
(248)647-7321
www.century21today.com

PINE LAKE PRIVILEGES
Bright open floor plan. All the rooms you are looking for: Living room, Family room, study, 4 bedrooms, 3 full baths, garage, full basement. Backing to fantastic view of nature trail.
(MA-42) $310,000
Real Estate One...
(248) 851-4100

W. BLOOMFIELD SCHOOLS
2 bedroom, garage, 60x120 lot, walk to beach. $125,000.
248-681-8309

344 W. Bloomfield-Orchard Lk-Keego

WEST BLOOMFIELD
Beautiful lakefront. 4 bedroom, 2½ bath with open floor plan. Fabulous location on all sports Cass Lake. Updates galore including kitchen, bath, roof, central air, windows, siding, hot water heater. $534,900
(248) 851-6700
CENTURY 21 MJL CORP. TRANS. SERVICE

WEST BLOOMFIELD
$369,900
Immaculate 1996 built, 2,985 sq.ft. colonial on beautifully landscaped lot. 2 story foyer w/oak floor. Formal living & dining rooms. Family room w/ 2-way fireplace. Library. Gourmet island kitchen w/oak floor. Butler's pantry. 1st floor laundry. 4 bedrooms, including luxurious master suite w/vaulted ceiling, walk-in closet & private bath w/Jacuzzi. Basement. Paver patio. West Bloomfield Schools. (BL192)

$319,900
Maintenance free 4 bedroom, 2½ bath, 2,316 sq.ft. brick colonial. Formal living & dining rooms w/new carpet. Family room w/fireplace, parquet floor & doorwall to patio. Updated kitchen. Master ste. w/bath & walk-in closet. 1st floor laundry. Basement. C/A. 2 car side entry garage. Bloomfield Hills schools. (NE394)

$284,900
On beautifully landscaped corner lot, 2,665 sq.ft., 5 bedroom colonial. Living/dining room w/3 doorwalls to deck. Family room. Master ste. w/private bath and his & her closets. Island kitchen w/pantry. 1st floor laundry. Finished basement. C/A. All bedrooms have new carpet. Newer roof. West Bloomfield Schools. (PI538)
Century 21
CENTURY 21 TODAY
(248) 855-2000
www.century21today.com

345 Westland/Wayne

ACT NOW
Gorgeous 3 bedroom brick ranch, 2 baths, finished basement has 4th bedroom, full bathroom & rec room. Double lot. $199,900
JoeWilliams.com
248-348-3000 / 313-920-7887
RE/MAX 100, Inc.

BETTER THAN NEW!
This 3 bedroom ranch has many updates including kitchen, bath, newer windows, newer furnace, finished basement with carpet, 2 car garage. $165,000.
Century 21
CASTELLI & LUCAS
(734) 453-4300
45500 FORD RD. - CANTON

GREAT INVESTMENT property or the perfect starter home with 2 bedrooms, newer roof & driveway, 2 car garage. Immediate occupancy. $79,900
Century 21
CASTELLI - 734-525-7900

IMMACULATE HOME in Westland. Livonia school district. Beautiful curb side appeal. 3 bedroom ranch, 1½ baths, finished basement, 24x24 garage, turn-key cond. Updated kitchen & baths. $165,500.
734-266-7214

SUPER SHARP END UNIT CONDO!
This '87 built two bed, 1½ bath Townhouse offers a full basement, one car garage, private patio, an excellent location and quick occupancy. Shows like new. **$119,900**
Century 21 Town & Country
Ask for... MIKE GALINAC
248.366.1674
B5732914

WHEN ROSES BLOOM WILL YOU BE
IN YOUR BRAND NEW SPRAWLING RANCH, GRAND CAPE COD OR COLOSSAL COLONIAL.
$259,900 TO $359,900
CALL FOR LOCATION & DETAILS.
BRIAN DUGGAN
AMERICAN CLASSIC REALTY
(734)591-1900

Classifieds Work!
"It's All About Results" 800-579-SELL (7355)

CROSSWORD PUZZLER

ACROSS

1 Yodeler's mountain
4 Page of an atlas
7 Gloomy
11 Writer of verse
13 Notre Dame sight
14 Molokai neighbor
15 "Ta- — - Boom-De-Re"
16 Daily record
17 Chuck wagon offering
18 Drop the ball
20 Suspicious
21 Taro dish
22 Tint
23 Ready to pour (2 wds.)
26 Common garnish
30 Outback jumper
31 Caesar's 1002
32 Prefix for angle
33 Eyelet
36 Do a road job
38 Joule fraction
39 "Gal" of song
40 Cults
43 German city
46 Not sunnyside up
47 — Quixote
48 Tent dweller
50 Popular hemline
51 Many millennia
52 Obligation
53 Pwr. source
54 Dryly humorous
55 Fiddle-de- —

DOWN

1 Loan abbr.
2 Take it easy
3 Bolivia neighbor
4 Rock's — Vanilli
5 Lotion additive
6 Golf tee
7 Stray calves
8 Boat movers
9 Slangy refusal
10 July stone
12 Gulf Coast city
19 Move jauntily
20 Chinchilla or ermine
22 "Bali —"
23 Internet suffix
24 Hide — hair
25 Excessive
26 Hole
27 Inc. cousin
28 Before, in melodrama
29 Female principle
31 Ryan of films
34 Kilo's system
35 Bride's new title
36 Pale
37 Epic of Troy
39 Not shady
40 A few
41 Harmful
42 Yield territory
43 Where heather grows
44 Caked-on dirt
45 Detest
47 Morning moisture
49 "So long!"

Answer to Previous Puzzle

P	I	G		S	W	A	L	E		C	O	T
V	C	R		H	A	B	I	T		E	P	A
C	H	A	M	O	I	S		C	A	C	T	I
		N	E	D	S		T	E	R	I		
S	T	O	W		T	O	R	T	I	L	L	A
W	A	L	L	S		C	U	E	D		U	P
I	R	A		U	S	H	E	R		E	R	A
G	O		A	G	E	E		A	S	N	E	R
S	T	A	G	G	E	R	S		N	E	S	T
		S	U	E	D		C	L	A	M		
D	U	K	E	S		H	O	A	G	I	E	S
U	T	E		T	O	I	L	S		E	E	K
B	A	D		S	H	E	D	S		S	O	Y

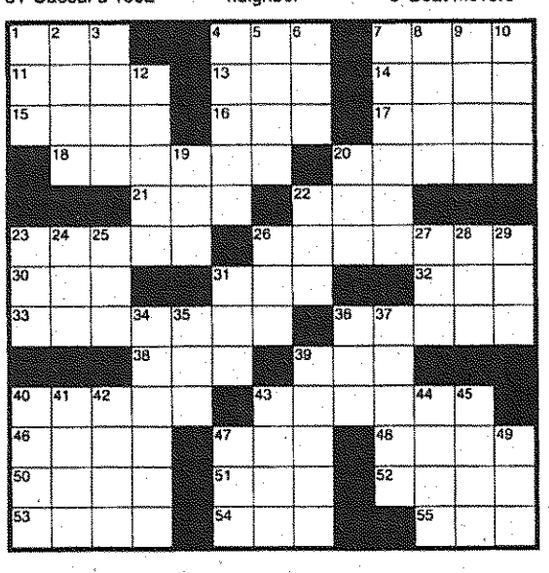

REALTOR® Compliments of the BBRSOAR

Birmingham • Bloomfield • Rochester • South Oakland • Association of REALTORS

STUMPED? Call for Answers • Touch-tone or Rotary phones
95¢ per minute • 1-900-454-3535 ext. code 708

345 Westland/Wayne

GREAT STARTER HOME
2 bedroom, 2 bath ranch, remodeled kitchen, newer furnace & C/A, some newer windows. 2 car garage, large lot. $114,900. (45HIV).
REMERICA
INTEGRITY REALTORS
734-261-1600
www.remericaintegrity.com

JUST LISTED
Move in condition 3 bedroom brick Ranch in great area. Family room with fireplace and doorwall to patio. 2 car garage and many updates like, windows, shingles, furnace and steel doors. Just $127,900! (Avondale) Call the Anderson's
Century 21
Dynamic Realty Inc.
(734) 728-7800

TRI-LEVEL- 3 bedroom, 1.5 bath, shed, above ground pool. $135,500. Call John Dennis
REMERICA
HOMETOWN
(734) 459-6222

WESTLAND
4 bedroom, near Newburgh & Palmer. Across from Schweitzer Elementary. Lots of updates, huge garage, family room, fireplace & hot tub. Only $156,000.
RE/MAX PROPERTIES
RENEE LIBERTY
(313) 383-HOME (4663)

WESTLAND
Livonia Schools! Nice updated 3 bedroom Ranch. Newer roof, windows, cement, furnace & A/C. Finished basement. Garage & all appliances. Priced right. $138,900. (AU829)
CENTURY 21 TODAY
(734)462-9800

348 Wixom/Walled Lake/Commerce

ACT NOW!
Renovated 3 bedroom, 1½ bath brick ranch w/walkout & attached garage in sought after Hill-N-Dale Sub. New kitchen, roof, windows, bath & much more. $209,900. Call 248-960-1844 after 5pm.

COMMERCE TOWNSHIP
Sharp 5 bedroom, 3 bath home with or without a second lot. Newer windows, roof. Union Lake docking privileges. Call for details. 2460 Greenlawn, take Willow Rd., E. off Union Lake Rd. Open Sun. 1-4PM. Call John O'Brien, 810-970-7568 or 248-348-6430 ext. 270.
Real Estate One....

WALLED LAKE - contemporary 3 bedroom ranch, 2 full baths, full basement, Many extras. $240,000. 248-624-3232

353 Macomb County

WARREN
FIRST OFFERING
Awesome brick ranch. 3 Bedroom, 2½ baths. 18x13 living room, many updates, Florida room, formal dining room, 16x15 kitchen, basement, attached 2 car garage. In great area. $159,900.
CENTURY 21
Nada, Inc. 248-477-9800

356 Washtenaw County

WHITMORE LAKE better than new, 1998 2 story 1650 sq. ft. 3 bedroom, w/loft, 2.5 baths, large premium lot, fenced, deck, pond, c.a., central vacuum, finished basement, immaculate. $226,000 willing to negotiate. (734) 449-2566

358 Lakefront/Waterfront Homes

COMMERCE LAKE Shorewood waterfront, custom built 4 bedroom, 3.5 baths, great room, large granite Isle kitchen, large finished walk out, 60 ft. of beach, a must see! $799,900. 248-676-0708

WHITE LAKE - All Sports Lake Neva. 1,500 sq. ft. ranch, 3 bedrooms, 1 acre, totally updated, $260,000. (248) 676-8964

364 Real Estate Services

FREE INFORMATION - Sell your home instantly and for full value. More for your property guaranteed. Write to: Szagesh, 10959R Maple Road, Birch Run, MI 48415.

HOMES FOR SALE BY OWNER
MICHIGAN FSBO HOMES.COM

372 Condos

BIRMINGHAM - Beautiful, architecturally stunning, Wallace Frost architecture. 3 bedroom, 2½ bath, hardwood floors, garage, private English style court yard setting. $330,000 313-237-4698 248-351-4033

BIRMINGHAM - 1 bedroom condo near downtown. Totally updated w/hardwood floors. $91,500. By appt. 248-203-7159.

Canton Condo, Plymouth Landing. 980 sqft. 2 bedroom, 2 story. 1 car garage. Reduced $117,900 734-455-4785

CANTON FOREST 3+ bedroom, 2.5 baths, 1600 sq. ft. Immaculate. $219,900. (734) 981-1496 or 734-358-9138

CANTON - Haggerty Woods ranch condo. 2 bedroom, 2 bath, garage, vaulted ceiling, fireplace, deck, backs to woods, $229,000. (734) 981-9807 No Brokers

CANTON LINKS OF PHEASANT RUN
Ranch & Cape Cod available in this great complex. Open floor plans, cathedral ceilings, luxury everywhere. Golf course living at it's finest. Priced from $260,000 to $305,000.
DENISE McGUIGAN
REMERICA HOMETOWN III
(313) 796-1436

CANTON - maintenance free, 3 bedroom, 1.5 bath, 2 story w/basement, 1800 sq/ft. New roof 2001, newer furnace w/humidifier, new water heater. New paint. $129,000. (734)207-7930 - (313)218-1676

Farmington
ATTRACTIVE 2 BEDROOM CONDO for $95,000
Updated kitchen and bath; wood floors; newer furnace & A/C plus lots of storage! Hurry! (22014684) Re/Max 100, The Firestone Team, 248-348-3000

FARMINGTON BEAUTY!
Light & bright 2 bedroom, 2½ bath condo with finished walkout & 2 car garage. Updated kitchen, open floor plan and more! $224,900. Call Bill Law ext. 104.
CENTURY 21 HARTFORD
(248) 478-6000

FARMINGTON
2 Condos to choose from! Each with 1 bedroom and 1 bath & view of wooded ravine. In-unit laundry. $54,900. Greg Mollet, Century 21 Row, 734-464-7111.

FARMINGTON HILLS
Best price in Orchard Place condos! Spacious kitchen w/white cabinets & ceramic tile, fireplace, master ste. w/full bath & walk-in closet. Balcony for summer enjoyment. new hot water heater. (OR-30) $139,900
Real Estate One....
(248) 851-4100

FARMINGTON HILLS - 1 bedroom, scenic wooded view, private entrance. By owner. $85,000. (248) 888-9767

372 Condos

LIVONIA - Condo for sale. By Owner. 1st floor w/ patio. 1 Bedroom w/ car port. $89,900 (313) 563-7537

Livonia
LOOKING FOR A LARGE RANCH CONDO?
Your search is over! Great room w/fireplace, formal dining, awesome finished basement w/3rd full bath, master bedroom with Jacuzzi tub & shower. $259,900.
Ann Shahin: (586) 406-0164
COLDWELL BANKER
Schweitzer Real Estate
41860 6 Mile Rd., Northville

Novi
Four In The Maples Of Novi
★ 3 bedroom, 3 bath end unit w/ basement. $199,900
★ 3 bedroom, 2½ bath detached w/ finished basement. $237,500
★ 2 bedroom & den, 2 baths, 1,800 sq.ft. detached w/ basement. $247,500
★ 2 bedroom, 2 bath, 1600 detached ranch w/ basement. $249,900
BOB LAMKIN
(248)960-5905
www.condomanbob.com
RE/MAX Classic Realtors

NOVI - 2,200 Sq. ft. 2 Bedrooms, 2 baths. Chef's kitchen w/granite countertops and breakfast nook. Formal living and dining room. Separate den, plus a year-round sun-room filled with natural light. Spectacular wooded and water views. Traditional Finishes from $235,000. Luxury Finishes from $305,000. Contact Bob Bowden with The Farbman Group 248-348-8866.

NOVI - Voted #1 Condo - Detached 2930 sq.ft., & beautiful. 3 bedrooms, 3.5 baths, thousands in upgrades. Backs to woods. Golf-Tennis-Pool access. A must see before you buy. By owner $309,500. For appt. (248) 669-5568

PLYMOUTH - OPEN SUN 11-5 Bradbury Estates. Over 55 complex. Joy & Haggerty. 2 bedroom w/basement, updated thruout. Very clean. Appliances. View & short walk to clubhouse & pool. $131,500. BY OWNER, NO BROKERS OR AGENTS. 810-210-1985

SOUTHFIELD - large 2 bedroom, 2 bath brick ranch, end unit. Many updates. Open Sun., 1-5. $229,000. 27315 Apple Blossom LN. (248) 356-5247

SOUTH LYON - By owner, built '96, 11 Mile & Pontiac Trail. Village of Eagle Heights. 2,000+ sq. ft., 3 bedroom, 3 full bath, daylight basement, studio ceilings, all oak cabinets, water softener, central air, 2 car garage. $199,500. (248) 486-3559

TROY- Superb 2 bedroom Townhouse w/open floor plan, lots of closets, finished basement. Beautifully landscaped. $161,500.
SHARENET (248)642-1620

WALLED LAKE OAKBROOK Village 2 bedroom, 3 bath 1650 sq. ft. ranch condo with den or 3rd bedroom, great room, finished basement, 2 car attached garage. $254,900. (248) 624-4639

WALLED LAKE Townhouse 2 bedrooms, 1½ baths, c/a, attached garage, appliances, finished basement, $126,750. (248) 669-0285 No agents.

W. BLOOMFIELD - FOXCROFT 3 bedroom, 2½ bath townhouse, basement, updated. Bloomfield Hills schools, pool/clubhouse, Maple & Telegraph, $289,900. 251-968-5399, 248-335-6851

West Bloomfield
OPEN SUNDAY 1-4
6311 POTOMAC CIRCLE
2 bedroom, 2½ bath, 2 car att. garage. 1,600 sq. ft. townhouse. Move-in condition. $189,900.
CALL SANDY NORMAN
(248) 901-0203
Century 21 Town & Country

374 Manufactured Homes

CENTRAL OUTLET
will
MATCH YOUR INCOME TAX REFUND UP TO $3000.
Call for details - good through March 31, 2002
1-800-432-2525
(Void with any other offer)

LAND HOME PACKAGES
call
CENTRAL OUTLET HOMES
1-800-432-2525
Open 7 days.

LOVELY 3 bedroom/2 bath home with central air, fireplace, appliances. $29,900/$1,585 down/$306 mo.
J&B Homes 1-800-245-4080

375 Mobile Homes

ADULT PARK
NEW home available. Now $550 per month total! WON'T LAST (10%dn, 8% Apr. 240mos.)
Hometown USA
734-654-2333

CANTON- Senior living at it's best. 14x70 3 bedroom, c/a, enclosed porch. Only $10,900 Mobile Home Brokers 734-697-2433.

CANTON - 1977 14x70, 2 bedrooms, large bath, CA, all appliances, many new updates, must see. $13,900. 734-495-9337.

CANTON- '89 14x70 large bedrooms, c/a, all appliances, shed, garden tub. Priced to sell. Mobile Home Brokers 734-697-2433.

FAIRMONT, 1997 - 16 x 60, Corner lot. 2 bedroom, appliances. laundry area, new carpet. $21,900. 248.474.2131. Flamingo MHC (Lot #H29)

377 Lakefront Property

BLOOMFIELD
124' on Orchard Lake. Great views! $990,000.
Call Doug Keating at Snyder, Kinney, Bennett & Keating. (248) 644-7000.

Quality Homes
IN NOVI
Winter Special
14x66
2 bdrm, 2 bath, C/A, appliances, deck w/awning, $12,900
1200 sq. ft.
2 bedrm, 2 bath, all appliances, newly decorated. Must see. $31,200
1400 sq. ft. multi-section, 3 bdrm, 2 bath, FP, CA, all appliances, like new! only $58,900
New Homes From the $40's
Novi Schools
at
HIGHLAND HILLS ESTATES
on Seeley Rd.
N. of Grand River
bet. Meadowbrook & Haggerty Rds.
Call Joanne
(248) 474-0320 or
(248) 474-0333

Quality Homes
IN WHITE LAKE
OWN A NEW HOME FOR $360/MONTH PLUS $2000 CASH BACK*
New Homes Priced From the $20's
• 3 bedrooms
• 2 baths
• GE appliances
• Skylights
*on select models, based on 10% down, 10.25% APR, 240 pmts. Includes 2 yr. site rent incentive. Interest rate subject to change. Offer expires 3-15-02
Huron Valley Schools
at
CEDARBROOK ESTATES
On M-59 west of Bogie Lake Rd.
Call
Joyce Hed
(248) 887-1980

INCREDIBLE!
Own A New Manufactured Home
$370/mo*
Quality Homes
ANN ARBOR SCHOOLS
14x68, 3 bedroom, 2 bath, G.E. Appliances
Arbor Meadows
734.434.8522
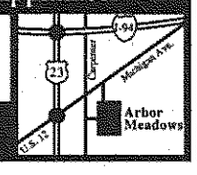

377 Lakefront Property

Clarkston
Deer Lake Front
4 bedroom, 3½ bath, 4000 sq.ft., 6 car garage, 3 acres, breathtaking view, private drive. Immediate possession.
Lease: $3500/mo. Sale: $995,000.
R.W. Watson
RE/MAX 100
(248)736-3000

QUIET LAKE
No high speed boating or noisy jet-ski's here, just peace and serenity! Sand frontage with boating and incredible fishing! $53,900. 8-8 Daily, Loon Lake Realty, TOLL FREE: 888-805-5320
www.loonlakerealty.com

379 Northern Property

SPECTACULAR - Walloon Lake family estate. Premier location on Walloons Gold Coast. Call Walloon Lakes #1 Realtor, Rellinger & Assoc. 800-231-6050. Petosky MI.

381 Southern Property

SW FLORIDA CONDOS
BRAND NEW!
Lakeside & Poolside Units
FROM ONLY $80,900.
2 & 3 BEDROOM MODELS
Call Today for Free Color Brochure!
1-800-932-0008
Crystal Bay Condominiums

NEW LOG CABIN on 3 acres with free boat slip & private lake access. Tennessee mountains. Near 18 hole golf course. $69,900. Terms call 1-800-704-3154 x239.

382 Lots & Acreage/Vacant

ANNOUNCING
TIMBERVIEW ACRES
Low Down Payment
Gentle rolling, 2-½ acre sites some w/walkout basement, your builder. Easy access to western suburbs and Ann Arbor. Financing Terms Available.
J.A.Bloch & Co./Gach Realty
(248) 559-7430

BRIGHTON. 4.7 acres, gorgeous wooded and rolling. $149,900. (810) 227-3924

Quality Homes
IN NOVI
OWN A NEW HOME FOR $370/MONTH PLUS $2000 CASH BACK*
New Homes Priced From the $20's
• 3 bedrooms
• 2 baths
• GE appliances
• Skylights
*on select models, based on 10% down, 10.25% APR, 240 pmts. Includes 2 yr. site rent incentive. Interest rate subject to change. Offer expires 3-15-02
South Lyon Schools
at
NOVI MEADOWS
On Napier Rd.
1 mile S. of Grand River,
1 mile W. of Wixom Rd.
Call John
(248) 344-1988

Quality Homes
Milford/Wixom
OWN A NEW HOME FOR $370/MONTH PLUS $2000 CASH BACK*
New Homes Priced From the $20's
• 3 bedrooms
• 2 baths
• GE appliances
• Skylights
*on select models, based on 10% down, 10.25% APR, 240 pmts. Includes 2 yr. site rent incentive. Interest rate subject to change. Offer expires 3-15-02
Huron Valley Schools
at
COMMERCE MEADOWS
on Wixom Rd.
4 miles N of I-96
Call
Kathy Snoek
(248) 684-6796

Observer & Eccentric APARTMENTS

www.observerandeccentric.com

382 Lots & Acreage Vacant

BLOOMFIELD TOWNSHIP & BLOOMFIELD HILLS
From $395,000 to $1,750,000.
½ acre to 3½ acres.
Call Doug Keating at Snyder, Kinney, Bennett & Keating (248) 644-7000.

BRIGHTON. 4 rolling, wooded lots, 1+ acres. Lake privileges. $109,000 & up. (810) 227-3924

COLORADO CREEKFRONT 40 ACRES $36,900. Enjoy rolling fields overlooking year round creek w/spectacular Rocky Mtn. views. 300 days of sunshine! Just 1 hour Colorado Springs. Only one available. Exec. financing. Call RCR now 1-877-676-6367

FARMINGTON HILLS
11 Mile & Orchard Lake, 100x150 Ft., no utilities. Perked. $55,000. (248) 889-2536

IRISH HILLS lakefront, 65' frontage on Norvell Lake. $82,900. Don, (810) 220-8260

NORTHVILLE - Magnificent 1.09 acres! Mature trees, clear building envelope. Includes water & sweer to property line. $210,000 (248)348-6023

SALEM, 3 lots available from $70,000- $150,000. South Lyon Schools. Call Arnold Associates, Inc. (248)626-7557, Gary.

SUPERIOR TWP.
2 beautiful 5 acre parcels. Ready to build on. $83,000 each parcel.
Century 21 Towne Pride
(734) 326-2600

385 Mortgage/Land Contracts

DOCTOR LOANS MONEY ON REAL ESTATE AND BUYS LAND CONTRACTS. Fast closing, immediate cash. Deal directly• with Doctor Daniels & Son, 1-800-837-6166, 1-248-335-6166 allandaniels@hotmail.com

FAST CASH For homeowners $15,000? Pay $94.81*/mo! $50,000 Pay $316.03*/mo! $70,000? Pay $442,45*/mo! Debt consolidation, cash out. Home improvement, no one is faster than Global Consultants! Closings arranged in 24 hours. Call 1-877-536-3483 ext. 4000 Today! Reg Mtg Broker, Michigan Banking depts. Loans thru 3rd party providers. *Based on 30-year fixed rate mortgage of 6.5% (6.75% APR) for qualified applicants only. Rates subject to change without notice.

****LAND CONTRACTS**** If you're receiving payments on a Land Contract, GET A BETTER CASH PRICE IN ONE DAY. Argo Realty (248) 569-1200, Toll-Free 1-800-367-2746.

****MORTGAGE LOANS*** Refinance & use your home's equity for any purpose: Mortgage & Land Contract Payoffs, Home Improvements, Debt Consolidation, Property Taxes. Cash Available for Good, Bad or Ugly Credit! 1-800-246-8100 Anytime! United Mortgage Services.

Quality Homes
IN CANTON
OWN A NEW HOME FOR $360/MONTH PLUS $2000 CASH BACK*
New Homes Priced From the $20's
• 3 bedrooms
• 2 baths
• GE appliances
• Skylights & More
*on select models, based on 10% down. 10.25% APR, 240 payments. Includes 2 yr. site rent incentive. Interest rate subject to change.
Offer expires 3-15-02
Wayne-Westland Schools
at
Sherwood Village
on southeast corner of Michigan Ave. & Haggerty Rd.
Call Bernie
(734) 397-7774

Quality Homes
IN NEW HUDSON
OWN A NEW HOME FOR $360/MONTH PLUS $2000 CASH BACK*
New Homes Priced From the $20's
• 3 bedrooms
• 2 baths
• GE appliances
• Skylights
*on select models, based on 10% down, 10.25% APR, 240 pmts. Includes 2 yr. site rent incentive. Interest rate subject to change. Offer expires3-15-02
South Lyon Schools
at
KENSINGTON PLACE
On Grand River
I-96 to exit 153
Across from Kensington Metropark
Call Erin
(248) 437-2039

385 Mortgage/Land Contracts

STOP FORECLOSURE!! Behind on your mortgage? Don't File Bankruptcy. We can help you save your home. Guaranteed Service. 800-915-9704 Ext. 225 "U.S. Mortgage Assistance"

WHY RENT. Own your own home. 0 to 3% down. Short term employment OK, credit problems OK, bankruptcy OK. Call Randy Lesson Metro Finance 248-610-9576

387 Real Estate Wanted

A BETTER ABSOLUTELY ALL CASH OFFER! We buy houses! ANY condition & price. Local (734) 502-4572 or Toll-Free message 24 hrs (877) 626-9736. www.reoptions.com

DESIRABLE BUILDING site wanted. Plymouth, Northville or West. to US 23. (734) 420-0029

I'LL BUY OR LEASE your house, make your payments, do repairs, close quickly, any area, any price, any condition. (734) 397-2630

★ I'LL BUY OR LEASE Your House, Take over payments, do repairs, close quickly, any area, price, or condition. I Buy Houses Michigan 734-786-6789

NEW COMPANY IN MI
Will buy your home. All cash or lease w/option to buy. All price ranges. Call: 248-425-9490 or 248-288-0603.

388 Cemetery Lots

CADILLAC MEMORIAL WEST
2 Lots. Each $1000/best.
(517) 592-8819

GLEN EDEN CEMETERY
Garden Of Accention. 2 lot's for $1500. (313) 277-2597

LIVONIA PARKVIEW cemetery, 4 adjacent lots in Garden of Devotion. $2200/best. For all 4. Contact Eric at 313 717-9663

LIVONIA PARKVIEW MEMORIAL - 4 side by side plots, in front of Devotion Monument. $2000. After 6pm 734-421-6461.

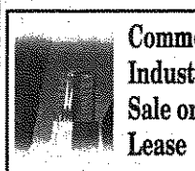

Commercial Industrial Sale or Lease
#389-398

390 Business Opportunities

BE YOUR OWN BOSS ... Control hours! Increase income! Full Training. FREE info. Call or visit 888-430-6807. FreedomToEarn.com

CLASSIFIED ADS WORK
1-800-579-SELL

Quality Homes
IN CANTON
OWN A NEW HOME FOR $360/MONTH PLUS $2000 CASH BACK*
New Homes Priced From the $20's
• 3 bedrooms
• 2 baths
• GE appliances
• Skylights & More
*on select models, based on 10% down. 10.25% APR, 240 payments. Includes 2 yr. site rent incentive. Interest rate subject to change.
Offer expires 3-15-02
Wayne-Westland Schools
at
Sherwood Village
on southeast corner of Michigan Ave. & Haggerty Rd.
Call Bernie
(734) 397-7774

Quality Homes
IN WIXOM
OWN A NEW HOME FOR $360/MONTH PLUS $2000 CASH BACK*
New Homes Priced From the $20's
• 3 bedrooms
• 2 baths
• GE appliances
• Skylights
*on select models, based on 10% down, 10.25% APR, 240 pmts. Includes 2 yr. site rent incentive. Interest rate subject to change. Offer expires 3-15-02
Huron Valley Schools
at
STRATFORD VILLA
on Wixom Rd.
3.5 miles N. of I-96
Call Kathy
(248) 685-9068

Quality Homes
ANN ARBOR AREA
OWN A NEW HOME FOR $370/MONTH* PLUS $2000 CASH BACK
• 14 x 68
• 3 bedrooms
• 2 baths
• GE appliances
• Skylights
*on select models, based on 10% down, 10.25% APR, 240 pmts. Includes 2 yr. site rent incentive. Interest rate subject to change. Offer expires 3-15-02
Ann Arbor Schools
at
ARBOR MEADOWS
on corner of Mich. Ave. and Carpenter Rd.
Call Annette or Krista
734-434-8522

400's Real Estate For Rent

400.....Apartments/Unfurnished	420.....Halls/Buildings
401.....Apartments/Furnished	421.....Residence To Exchange
402.....Condos/Townhouses	430.....Garage/Mini Storage
403.....Duplexes	440.....Wanted To Rent
404.....Flats	441.....Wanted To Rent-Resort Property
405.....Homes	450.....Furniture Rental
406.....Lakefront/Waterfront Homes Rental	456.....Rental Agency
407.....Mobil Homes Rentals	457.....Property Management
408.....Mobil Home Sites	458.....Lease/Option To Buy
409.....Southern Rentals	459.....House Sitting Service
410.....Time Share Rentals	460.....Convalescent/Home Health Care
411.....Vacation Resort/Rentals	461.....Foster Care
412.....Living Quarters To Share	464.....Misc. To Rent
414.....Rooms	

1-800-579-SELL

392 Comm./Retail Sale/Lease

FARMINGTON HILLS
On 10 Mile Rd.
Btwn. Halsted & Haggerty.
AVAILABLE
Retail Space
1200-2400 sqft.
Excellent exposure.
CERTIFIED REALTY, INC.
248-471-7100.

FOR LEASE Executive and professional space in Downtown Plymouth. 1,000 to 12,000 sq.ft. available immediately. Contact Tim Reilly (734) 455-5600

FOR LEASE Executive Office Building in downtown Rochester. 6,315 sq. ft. Outstanding location. Available early summer 2002. Contact Charlie Henstock. (248) 652-8000

LIVONIA OFFICE SPACE
Class A, I-275 corridor. Offices from 180-240 sq.ft., or 2400 sq.ft. office suite. 734-674-9821

394 Ind./Warehouse Sale/Lease

OFFICE & WAREHOUSE FOR LEASE
• 3 Mos. FREE RENT •
Immediate Occupancy
Canton & Novi areas call: (248) 344-8970
Also, in the Wixom area call: (248) 347-6680

395 Office Business Space Sale/Lease

AMERICENTERS
• Furnished, Windowed Offices
• Conference Rooms
• High-Speed Internet Access
Troy, Livonia, Southfield & Bloomfield Hills. 734-462-1313

ANNOUNCING:
Instant offices in great Novi location. Includes Secretary & T-1. Main Street Business Centers Call for specials! (248) 344-9510

BIRMINGHAM DOWNTOWN
Office space for lease 450 sq.ft. Contact Brad: (586)779-0400 CALL NOW!!!

BIRMINGHAM EXECUTIVE Suites - shared office - 8 offices available March 1, 2002, from 84 to 207 sq.ft. Full SVC support, free parking, conf. room. Month, 6-month, year leases. (248) 647-8400 Debby

CANTON - Lilley & Ford Rd. 1100-4400 sq. ft. continuous space. Immed. occupancy. Carmen Const. 248-684-0397

EXPRESSWAY EXPOSURE
Month-to-Month Available
480 sq.ft. to 1800 sq.ft.
I-275 Expressway
J. A. BLOCH & CO./Gach Realty
(248) 559-7430

FARMINGTON - Downtown on Grand River. 160 and 450 sq. ft. suites. Low gross rent. Parking. Utilities included. 248-476-2050

FARMINGTON HILLS
A single office with furnished waiting room, elevator building. (248) 649-2848

LIVONIA - For Lease.
8 Mile & Farmington Rds.
Medical or General Office.
4690 sq.ft. Free standing building. Full basement.
CERTIFIED REALTY, INC.
248-471-7100.

395 Office Business Space Sale/Lease

FARMINGTON HILLS
On Orchard Lake Rd.
Just S. of 10 Mile.
Office Space. 760 sq.ft.
Includes All Utilities.
CERTIFIED REALTY, INC.
248-471-7100.

LIVONIA
Small office space available.
200-525 sq.ft.
(734) 422-1380.

OFFICE SPACE for rent, approx. 800 sq.ft. Separate entrance, utilities included. Call Tom or Sue: 248-858-2266

REDFORD TWP.
24350 Joy Rd.
Office Space.
2 or 3 room suites.
Beautifully decorated.
Includes all utilities.
CERTIFIED REALTY, INC.
248-471-7100.

ROCHESTER HILLS - approximately 1800 sq.ft. available. $2400/mo. gross. 1974 Rochester Industrial Dr. (248) 652-9940

TROY / BIRMINGHAM Office Space
Large, windowed office overlooking Big Beaver and across from the Somerset Collection, in new office suite with reception service, excellent parking facilities. Use of library, conference room, copier and facsimile included. Rent negotiable. Needn't be attorney.
Call Sandor M Gelman:
248-643-6654

396 Commercial/Indus. Vacant Property

ROMULUS- Over 3500 Sq.ft. Building sitting on almost 1 acre. Zoned heavy industrial. $135,000.
Century 21 Towne Pride
(734) 326-2600

Real Estate for Rent
#400-498

400 Apartments/Unfurnished

Plymouth Manor
Plymouth House
Apartments Available!
• Newly Upgraded 1 & 2 Bedrooms
• Close to Downtown Plymouth
734-455-3880

Concord Towers
MADISON HEIGHTS/TROY/ROYAL OAK

Experience the Quiet, Convenience and Affordability of Concord Towers Apartments

We're minutes from Oakland Mall, movie theaters, several restaurants and I-75 and I-696. Our spacious and affordable apartment homes have plenty of room for everyone to be very comfortable. Our distinctive one and two bedroom floorplans offer ceramic tile baths,. large living areasand all concrete construction for quiet living.

Come Home to Concord Towers for Location, Quality and Affordability.
6 Month Leases Available

One bedroom from $555
Two bedrooms from $615

Features:
- Storage in each apartment
- Fully equipped kitchen with dishwasher & disposal
- Fully carpeted
- Cable TV available
- Laundry on each floor
- Central air
- 24-hour emergency maintenance
- Lighted carports
- Intercom entry system
- Elevators

DIRECTIONS: We are located at 14 Mile and I-75, next to the Abbey Theater and directly across from Oakland Mall.

Concord Towers Apartments
OFFICE HOURS: Mon-Fri 10-5 • Sat 10-1
(248) 589-3355
32600 Concord Dr. • Madison Heights

Observer & Eccentric

APARTMENTS

All Ads Run Online FREE! A Value Of Up To $87.00

www.observerandeccentric.com

400 Apartments/ Unfurnished

One of Livonia's finest apartments at competitive prices!

CANTERBURY PARK APARTMENTS

19400 Mayfield off Seven Mile Road between Farmington and Merriman Roads. Behind Joe's Produce

1 & 2 Bedroom 2 Bath Units Starting at $715

Immediate Occupancy

Includes full washer & dryer in each apartment. Community room, patio or balcony, deluxe appliances, optional carport.

248-473-3983
586-775-8206

LIVONIA'S FINEST LOCATION

MERRIMAN WOODS APTS

Merriman Road, corner of Seven Mile. Near Livonia Mall

Deluxe 1 & 2 Bedrooms
2 Baths starting at $695

Includes: patio or balcony, carpeting, vertical blinds, deluxe appliances, pool

248-477-9377
586-775-8206

ALLEN PARK

Hampton Square Apartments

-0-
Security Deposit*
1 & 2 bedrooms
Free Heat
Storage & Laundry
Walk-in closets
Starting at $540
(313) 274-3675
*conditions apply.

Auburn Hills

WESTBURY VILLAGE TOWNHOUSES

Savings of up to $2400!*
On 2 or 3 bedroom townhouses
2½ baths
washer/dryer included
covered parking
Sparkling pool
Tennis courts
over 1500 sq.ft.
starting at $1160
248-852-7550 x418
OPEN 7 DAYS
*conditions apply

BIRMINGHAM
Studios, 1 and 2 bedrooms available in town Birmingham at 555. Call Libby 248-645-1191.

BRIGHTON
2 bedroom, 2 bath w/patio, near town. Quiet, small ranch complex. $670/mo. 248-681-8309.

BEST LOCATIONS, VALUES, LIFESTYLE

WESTLAND

HUNTINGTON ON THE HILL

On Ann Arbor Trail, west of Inkster

1 & 2 Bedroom from $580
FREE HEAT
1ST MONTH'S RENT FREE
plus an additional $150 Off

- Individually controlled central heat and air conditioning
- Dishwasher, Ceiling Fans, Walk-In Closets, Pool, and more!
- Located next to scenic Hines Park

www.apts.com/huntingtonwestland
734-425-6070
M-T-TH-F 9-6, WED 9-7, SAT 10-3, SUN 10-3

NOVI

WATERVIEW FARMS APARTMENTS

On Pontiac Trail between West & Beck

1 MONTH RENT FREE
plus an additional $150 Off
New move-ins only

- Pool
- Patios/Balconies

www.apt.com/waterviewfarms
248-624-0004
M-F 9-6, SAT 10-4, SUN 11-4

NOVI

WESTGATE VI APARTMENTS

On Pontiac Trail & West Park Drive

1 MONTH FREE
Plus an additional $150 off
NEW MOVE-INS ONLY

- Free Carports
- Balconies/Patio

www.apt.com/westgatevi
888-758-5663
Call for Details

Berkley
O Security Deposit*
Immediate occupancy!
1 bedroom apartment
$610/Month
FREE HEAT
11½ Mile/Coolidge area
(248) 544-7715
*with approved credit.

BLOOMFIELD HILLS
Beautiful 1 & 2 Bedroom Apartments As Low as $780 month* Exceptional Service, Pets Ok. (*new move-ins only, 1 yr lease)
Whethersfield
248-645-0026

CANTON
BEDFORD SQUARE APTS
NOW TAKING APPLICATIONS FOR Spacious 1 & 2 Bedroom Apts.
Small, Quiet, Safe Complex
Ford Road near I-275
STARTING AT $585
(734) 981-1217

BIRMINGHAM
Walk to Downtown

Spacious 2 Bedroom Apartment

WINTER SPECIAL FROM $875/MONTH

Lincoln House Apartments
248 645-2999
248 334-5011

CANTON
Carriage Cove Luxury Apts.
(LILLEY & WARREN)

We take pride in offering the following services to our tenants.

- Private entry
- Maid service available
- Emergency maintenance
- Beautiful grounds with pool & picnic area with BBQ's
- Special handicapped units
- Restful atmosphere
- Cable available
- Many more amenities

NO OTHER FEES

- 1 bedroom $665; 900 sq.ft.
- 2 bedroom $735; 1100 sq.ft.
- Vertical blinds & carport included
- Ceramic bath & foyer
- Professional on-site management
- 23 plus years experience
- Near x-ways, shopping, airport

Rose Doherty, Property Manager:
(734) 981-4490

CANTON
FRANKLIN PALMER APARTMENTS

ONE BEDROOM SPECIAL
from $545
$100 security deposit
1st Month Free
FREE HEAT
Sound Conditioned
Central Air
www.apts.com/franklinpalmerestates
888-736-8469
Limited Time Only w/new 12 mo lease

Canton
$300* rebate
Spacious 2 Bedroom
2 level apartments
elementary school across the street
1 bedrooms from
$565
CANTON GARDEN APARTMENTS
(734) 455-7440
Sorry No Pets. Short term leases available.
*New residents only.

Dearborn Heights

Dearborn Club Apts.

One Bedroom Apts.
Two Bedroom Townhomes

FREE HEAT
Spacious Floor Plans
Tons of Closet Space
Minutes from shopping
Patios & Balconies
1½ baths in townhomes
www.apts.com/dearborndubapartments
(888) 348-7431
Located on Inkster Rd., just North of Ford Rd.
Open Mon.-Sat.
Call or Stop In!

Grand River-Middlebelt
Great Location
Near Botsford Hospital, Livonia Mall and Downtown Farmington with Clarenceville School District

CEDARIDGE
2 Bedroom Units From $705

Vertical blinds, carpeting, Hotpoint appliances, security system, storage within apartment
Enter on Tulane, 1 block W. of Middlebelt on S. side of Grand River
Model Open Daily 1-6
Except Wednesday
248-471-5020 586-775-8206

Best Apartment Value

Farmington Hills
(North on Tuck Road, off Eight Mile between Middlebelt & Orchard Lake Roads, corner of Folsom)

TIMBERIDGE APARTMENTS

Deluxe 1 & 2 Bedroom Units
From $620
Includes appliances, vertical blinds, carpeting, pool, optional carports.
Model Open Daily 9-5
Rental Office: 248-478-1487
Home Office: 586-775-8206

Super Location

Farmington Hills
Grand River/Orchard Lake

STONERIDGE MANOR APARTMENTS

Enter off Freedom Road, West of Orchard Lake Road, South of Grand River
Deluxe 1 & 2 Bedrooms
Starting at $640
Includes: Patio or balcony, carpeting, vertical blinds, deluxe appliances and *FREE* carport.
Mon-Fri 1:00-6:00
Rental Office:.....(248) 478-1437
Home Office:.....(586) 775-8206

Farmington
CHATHAM HILLS Apartments

2 MONTHS RENT FREE*
Updated apartments now starting from $665

- Olympic Size Indoor Heated Pool
- Attached Garages
- Central Air

www.apts.com/chathamhills
(866) 207-5328
Open 7 Days A Week
* On select apts Limited Time Only w/new 12 mo. lease

Farmington Hills
HAPPINESS IS . . .
Moving into a cozy, 1 bedroom apartment. Verticals & Carport included. Starting at $570.
Cedarbrooke Apts.
248-478-0322.

Farmington Hills
FOXPOINTE TOWNHOUSES

Savings of up to $2480!*
On 2 bedroom townhouses
2½ baths
washer/dryer included
covered parking
Sparkling pool
Tennis courts
over 1456 sqft
starting at $1225
Call: 248-473-1127 x418
OPEN 7 DAYS
*conditions apply

FARMINGTON HILLS
Luxury apts available. Washer/dryer in unit. 1 bedroom, $570.
Call: 810-254-9511

FARMINGTON - SPECIAL
Deluxe 1 bedroom & studio apartments, starting at $500 per mo. - carports. 248-888-0868.

W. BLOOMFIELD

FREE RENT Call For Details!

Orchard Lake & Middlebelt

BLOOMFIELD ON THE GREEN

- 1 & 2 Bedroom Apts.
- Air Conditioning
- Pets Welcome
- Dishwasher
- Microwave
- Vertical Blinds
- Carports Available
- 2 Pools
- Fitness Center
- Furnished Apts. Available

248-682-2950
OPEN 7 DAYS • MON-FRI 9am-9pm • SAT 9am-5pm • Sun 12-5pm

SAY "YES" TO

WAYNEWOOD Apartments

- Huge 1 & 2 Bedrooms from only $600!
- *Free Heat & Water*
- Private Patio or Balcony
- Personal Storage
- 2 Bedrooms have 1 1/2 Baths
- Kitchens With Dishwashers
- A Great Place To Live
- We Are Open Every Day!

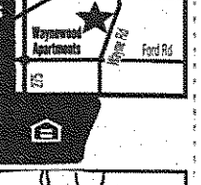

(734)326-8270

Armenian Senior Citizen Tower located in Dearborn offers:

Spacious (1) Bedroom Apartments for Immediate Occupancy!

Located off Ford Road near the Southfield Freeway

EQUAL HOUSING OPPORTUNITY

- Heat & Water included
- Newly renovated kitchens & baths
- Cable ready units
- Wall to wall carpet
- Security entrance
- Elevator
- Bus service to & from shopping area
- Community room & Activities
- **GOVERNMENT SUBSIDIZED**

(313)336-7404
Call between 9am & 5pm, Monday-Friday

DEARBORN HEIGHTS AREA

Beautiful 1, 2 & 3 Bedroom 2 BEDROOM, 2 BATH VILLA

- 24-Hour Gatehouse
- Dishwasher
- Vertical Blinds
- Air Conditioning
- Fitness Center
- Tennis Courts
- Swimming Pool
- Furnished Apts. available

FROM ONLY **$560**

Canterbury WOODS APARTMENTS

Open 7 Days - Mon-Fri • 9:00am-7:00pm
Sat • 9:00am-5:00pm - Sun • 12noon-5:00pm
BEECH DALY, SOUTH OF CHERRY HILL

313-562-3988

Franklin Square Apartments

1 & 2 Bedroom Apartments

FREE HEAT & WATER

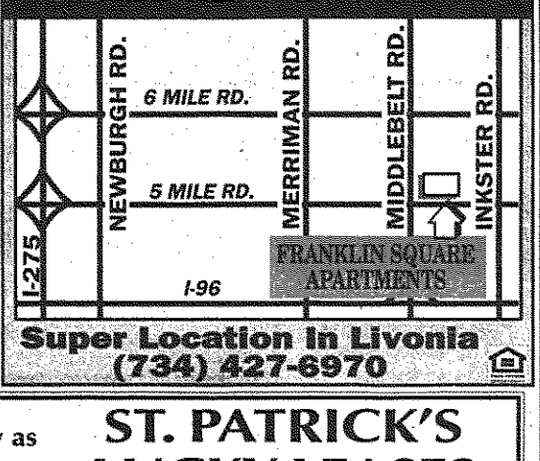

Super Location in Livonia
(734) 427-6970

Westland's Best Value...

BLUE GARDEN APARTMENTS

$250 Off First Months Rent. 1 Bedroom Unit

- *Close to Work!*
- *Convenient to Shopping!*

Our Value Package Includes:

- Fashionable updated apartments
- Dishwashers
- Mini Blinds
- Large, secure private storage room with each apartment
- Pool and Clubhouse
- Heat and Water
- Balconies
- Air Conditioner
- Laundry facilities in each building

Available...
- Cable TV
- Special Pet Units

RENTS FROM... **$565**

We're proud to offer the most value for your money in Westland Cherry Hill near Merriman
734-729-2242

We're **BIG** on Square Feet

Huge Apartments & Town Homes from $795

Amenities:
•Formal Dining Room • Carport • Heat Included
•Health Club •Clubhouse/Pool • Close to Birmingham

Country Corner
30300 Southfield Road
Located on Southfield • Between 12 & 13 Mile Roads
248-647-6100 1-800-369-6666
Accredited Residential Manager
Member Southfield Crime-Free Multi Housing Program

CANTON

SPACIOUS 1 & 2 BEDROOM

- Washer/Dryer hook-up
- Self-cleaning oven
- Vertical Blinds
- Swimming Pool
- New Fitness Center
- Pets Welcome
- Furnished Apts. Available

Free Rent Call for details!

Autumn Ridge APARTMENTS
Cherry Hill at I-275
734-397-1080
Open 7 Days
Mon-Fri 9am-9pm
Sat 9am-5pm • Sun 12-5pm

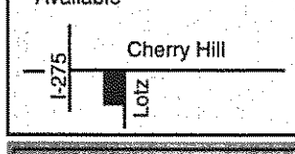

Northville-Great Location

*** SPECIAL OFFER ***
FREE Enrollment to Lifetime Fitness!!!
Call for details!

- 1 & 2 bedrooms townhouses
- Full size washer/dryers
- Vertical mini blinds
- Pool/Jacuzzi/Tennis Court Jogging Trail
- Private entrances
- Fireplaces
- Carports
- Small pets welcome!

Cedar Lake Apartments
248-348-1830
Office hours Mon.-Fri. 9-6, Sat. 11-3, Sun. 11:30-3:30
Located on 6 Mile, 2 miles west of I-275

HIGH RISE
ARTISTRY

From premium-view studios up to expansive 1,2 & 3 bedroom suites including private covered parking from $900-$2,365

Viewing Weekdays until 5 p.m.
Evenings & Weekends by appointment

555 South Old Woodward Avenue, Birmingham
248-645-1191

HORTON COMMERCIAL REALTY SERVICES, INC.
Your Assurance of Quality Living and Business Environments

---

2 Bedroom as low as $555

ST. PATRICK'S LUCKY LEASES
An Offer as Good as A Pot of Gold!

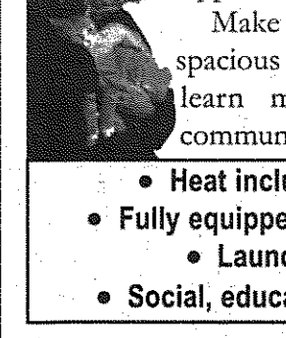

WILLOW CREEK APTS
1 & 2 BEDROOM APTS.
Air conditioning — Window Treatments
Family picnic area with grills
1673 Fairwood — Westland
(South of Ford Road off Newburgh)
(734) 728-0630
www.homestore.com
*New Residents only on select units.
Offer good 2/17-3/17/02. Some restrictions may apply.
EHO/EOE

Home Without The Hassle!

AFFORDABLE APARTMENT LIVING FOR ADULTS 55+

Experience worry-free living at The Meadows of Livonia! Our maintenance-free apartments put the enjoyment back into life. So forget about the chores and upkeep in maintaining a home. Of course, The Meadows of Livonia also makes for a great lifestyle thanks to a host of social events, activity and wellness programs, and educational opportunities.

One Month's Free Rent WITH OUR QUICK-MOVE SPECIAL *Ask For Details*

Make your move today to our spacious apartments. Call or visit and learn more about the senior apartment community that's easy to call home.

- **Heat included**
- **Carports available**
- **Fully equipped kitchens**
- **Elevator service**
- **Laundry room in each building**
- **Social, education, and recreational programs**

734/522-1151 **28811 Jamison • Livonia, MI 48154**

The Meadows Of Livonia
Senior Apartment Community

Small Pets Welcome

PDFD5693881

AFFORDABLE SENIOR LIVING

Luxury Apartment Living

Auburn Hills

ADAMS CREEK apartments
1 & 2 bedroom apartment homes
Washer and Dryer
Close to shopping/dining and entertainment
From $785.00 a month
(248) 853-5599
On Adams Rd. between South Blvd. and Auburn Rd.

Novi

SHOREBROOKE
Spacious 2 & 3 bedroom townhomes
Attached garage in select homes
Excellent Novi schools
From $1245.00 a month
(248) 471-7470
Located on Haggerty Rd. South of 10 Mile Rd.

Canton

SUMMIT CREEK
Luxury 1,2 & 3 bedroom apartment homes
Attached 1 or 2 car garage
Plymouth/Canton schools
From $1095.00 a month
(734) 398-5300
Located on Canton Center Rd. North of Mich. Ave.

Novi

Wexford TOWNHOMES OF NOVI
2 & 3 bedroom townhomes
Finished walkout in select homes
Close to Twelve Oaks Mall and Novi Town Center
From $1195.00 a month
(248) 669-1050
At the corner of Novi Rd. and 13 Mile Rd.

Canton

WYNDCHASE
Spacious 2 & 3 bedroom townhomes and aparments
Garage
Plymouth/Canton Schools
From $1295.00 a month
(734) 844-2400
Northeast corner of Cherry Hill & Haggerty Rd.

Novi

MAIN STREET VILLAGE
1,2,3 & 4 bedroom apartments and townhomes
Attached 1/2 car garages
Close to Twelve Oaks Mall, Novi Town Center and Vic's Market
From $1095.00 a month
(248) 349-8400
Located off Grand River at Novi Rd.

Commerce/Novi

BRIARCLIFF VILLAGE
1,2 & 3 bedroom apartment homes
1/2 car attached garages
Close to Novi Town Center and Twelve Oaks Mall
From $995.00 a month
(248) 669-5900
On 14 Mile Rd., East of Novi Rd.

Rochester Hills

NORTHRIDGE OF ROCHESTER
1 & 2 bedroom terraced apartments and townhomes
Fireplace in select homes
Close to downtown Rochester
From $675.00 a month
(248) 651-1091
Located on Avon Rd. between Rochester Rd. and Livernois Rd.

Downtown Northville

MAINCENTRE
Luxury 1 & 2 bedroom & loft apartments
Close to shopping/dining and entertainment
Located in downtown Northville
From $945.00 a month
(248) 347-6811
At the corner of Main and Center Streets, Northville

West Bloomfield

ARBORS OF WEST BLOOMFIELD
Luxury 2 bedroom apartment homes
Attached garage
Easy access to I-696 & M-5 connector
From $1295.00 a month
(248) 661-5870
On 14 Mile Rd. just West of Halsted

SINGH.
A Tradition of Excellence

EOE www.singhapartments.com

PDFLS701918

400 Apartments/ Unfurnished

Farmington Hills
SUMMIT APARTMENTS
2 bedroom, 2 baths
washer/dryer included
covered parking
Sparkling pool
Tennis courts
Clubhouse for entertaining
over 1350 sqft
starting at $1110
248-626-4396 x418

Farmington Hills
Beautiful Apartment Homes At a Price You Can Afford
DIAMOND FOREST
1 Bedroom $700
Regularly $850
2 Bedroom $825
Regularly $1000
- Large Dogs & Cats Welcome
- Fitness Center, Pool
- Cathedral Ceilings
- Covered Parking
- In-home Washer/Dryer

Call Toll Free Today
(877) 329-2281
Reduced Pricing expires 2/28/02
diamondforestapartments.com

Farmington/Livonia
OPEN HOUSE
- Cleanest & brightest apts around

Heat & Water Included
- New White Formica Kitchens
- 1 Bedroom $715
- 2 Bedroom $720
- 1 Month Free (New Move-Ins Only)

248-477-5755
Whispering Woods Apts
On Merriman Rd-1 blk S. of 8

Franklin Area
Weatherstone Townhouses
Savings of up to $1755*
On 2 & 3 bedroom townhouses
2½ baths
washer/dryer hookup
2 car attached garage
Sparkling pool
1700 sqft
starting at $1575
248-350-1296 x418
OPEN 7 DAYS
*conditions apply

GARDEN CITY
Ford/Middlebelt Area
Spacious 1 bedroom Apts.
Amenities Include:
- Owner Paid Heat & Water
- Central Air
- Intercom System
- Garbage Disposal
- Laundry Facilities
- Window Treatments/ Mini Blinds

FROM $510 MONTHLY
GARDEN CITY TERRACE
(734) 522-0480.

LEASE A CANTON CONDO
The Reserve at Copper Creek
734-394-0000
See our ad under Section 402

LINCOLN PARK 1 bedroom, ranch-style, all appliances, remodeled throughout, $485. (734) 281-2604. No pets. www.hughesfamilyapartments.com

LIVONIA - 1 bedroom apartment, 2nd floor, $590/mo, $590 security. No pets. Available Mar. 15th. (248) 477-0189

LIVONIA - 1 bedroom, sublevel, full kitchen & bath. Utilities & cable included. $400 security. $125/wk. (734) 422-7241

Livonia
CURTIS CREEK APTS
Farmington at 6½ Mile Rd.
Spacious 1 & 2 bedroom units. Private entrance, washer/dryer, patio/balcony, pets allowed, park-like setting. Immediate occupancy.
248-473-0365.

Livonia
14950 Fairfield
Betwn Farmington & Merriman
1 Bedroom at $605
★ Heat & water
★ Private patio/balcony
734-728-4800

NORTHVILLE
2 bedroom apt. $700/mo. w/heat & hot water
1 year lease. 248-348-9250

Northville
TREE TOP APARTMENTS
ONE MONTH FREE
Charming community nestled in wooded, streamside setting. Featuring unique 1 bedroom, and 2 story-1 bedroom loft style apartments. Includes vertical blinds, appliances, & covered parking. Great value from ONLY $675. Availability limited. EHO
Call (248) 347-1690
Novi Rd., just north of 8 Mile

Novi-
We'd like to "Spring" you into one of our Deluxe Apartments!
FOUNTAIN PARK OF NOVI
Spring Special
2 Months FREE RENT!
*New residents only
- Private Entrances
- Washer & Dryer
- Novi Schools & More!

10:30-6:30 Mon-Fri,
12-5 Sat & Sun
On Grand River between Meadowbrook & Novi Rd. (behind Chevrolet Dealer)
42101 Fountain Park Dr.
248-348-0626

Madison Heights
★★GREAT★★ APARTMENTS ★★GREAT★★ LOCATIONS
Rent Includes Heat and Vertical Blinds
6 month or 1 year lease
Well maintained
Newly decorated
Features:
★ Air conditioning
★ Refrigerator and range
★ Smoke detectors
★ Laundry facilities
★ Extra storage
★ Swimming pool
★ Cable available

1 & 2 Bedroom Apts.
LEXINGTON VILLAGE
Small Pet Section
From $540
I-75 and 14 Mile, opposite Oakland Mall
248-585-4010
PRESIDENT MADISON APTS.
From $585
1 block east of John R, just south of Oakland Mall
248-585-0580
HARLO APTS.
From $555
Warren, MI
West side of Mound Rd., just north of 13 Mile. Opposite GM Tech Center
810-939-2340

Novi Townhomes
ACRES OF ROOM AT REDUCED RATES!
2 Bedrooms
$799
Regularly $970
3 Bedrooms
$999
Regularly $1235
- Full Basements
- All Pets Welcome
- Covered Parking
- Fitness Center, Pool

Call Today
(877) 329-2286
Reduced Rates Expire 2/28/02
Novi Ridge Townhomes
noviridgetownhomes.com

Novi
WINTER SPECIAL ONE MONTH FREE
Extremely large 1 & 2 bedroom apartments feature spacious rooms and closets, oversized patios/balconies, deluxe kitchens, vertical blinds, central air, covered parking for select units. The area's best value from only $680. EHO.
TREE TOP MEADOWS
10 Mile & Meadowbrook
(248) 348-9590.

PLYMOUTH - Abbington Lake Apts. 1 bedroom, close to park. Large size. Lots of storage. AVAILABLE NOW. $605/month with lease. 734-459-9507.

- PLYMOUTH -
BROUGHAM MANOR
★NO APPLICATION FEE★
1 & 2 Bedroom Apts
Starting @ $570 734-455-1215.

PLYMOUTH - Close to Downtown. One bedroom. $560/mo. Year lease. No pets. Available March 9th. 734-454-0056

Plymouth
HILLCREST CLUB
Apartments
FULLY RENOVATED
2 BEDROOMS
was $775
NOW $680
FREE HEAT
www.apts.com/hillcrestclub
(888) 221-2898
Limited Time Only w/new 12 mo. lease

Plymouth
Hurry In!
Reduced Rates for a Limited Time
Huge 1 bedrooms
From $599
(regularly $700)
- Pets Welcome
- Minutes from Freeways
- Fitness Center & Pool

Twin Arbors Apartments
Call Toll Free
(877) 329-2280
Reduced rates expire 2-28-02
www.twinarborsapartments.com

PLYMOUTH PARK APTS.
40325 Plymouth Rd. near I-275
1 bedroom from $590
2 bedroom from $630
- Heat & water
- Walk-in closets

734-416-5840

PLYMOUTH - 303 Roe St.
1 bedroom. Rent $575; security deposit $575. Call: 313-727-5518 or 313-792-0450

PLYMOUTH- SPACIOUS 1 bedroom Apt. Heat & water included, all appliances. 1 year lease, $590/mo. Available March. 734-513-4839

PLYMOUTH SQUARE APTS. Spacious 1 bedroom, 825 sq. ft., air conditioning, window treatments. $640. 734-455-6570.

ROYAL OAK - Steps Downtown. Completely remodeled, 2 bedroom, c/a. 700 sq.ft., off-street parking. $795/mo 248-935-0127

TROY: 1 month free rent on our beautiful 2 bedroom apartment homes. Excellent location. Appliance package. Heat & water included. Call today to view your new home. (248) 362-1940

Rochester
ROCHESTER SQUARE
Apartments
2 MONTHS RENT FREE*
FREE HEAT
- Free Water
- Dishwasher
- A/C
- Picnic area on Paint Creek

www.apts.com/rochestersquare
(888) 735-8565
* On select apts
Limited Time Only w/new 12 mo. lease

Spring Forward!
Franklin River
Huge One/Two Bedrooms
Contemporary floor plans
Walk-in Closets
Vertical Blinds
Free Carport
Starting at:
$615*
2 Bedrooms
248-356-0400
On 12 Mile
East of Telegraph
www.paragonapartments.com
*Limited Time/ Select Units

Southfield
A SPECIAL PLACE to Call Home
Park Lane Apts
248-355-0770
paragonapartments.com

Southfield
12 Mile & Lahser
Colony Park Twyckingham Apartments
1 & 2 bedrooms
Immediate Occupancy
Starting at $675
(248) 355-2047.

Southfield
STONEBROOKE TOWNHOUSES
26361 Franklin Pointe Dr.
Corner of Franklin & Beck Rd.
Spacious 3 bedroom townhouses available for IMMEDIATE OCCUPANCY
Short term leases available. Call Mon-Fri., 9-5. Sat. by appt.
(248) 355-1367.

"WINTER SPECIAL"
WESTLAND CAPRI
California Style Apts.
- 1 bedroom from $550
- Heat & water included
- Cathedral ceilings
- Balconies • Carport
- Fully carpeted
- Vertical blinds
- Great location to malls
- Livonia school system

(734) 261-5410

Troy
Three Oaks Apts.
SPECIAL!
$1,000 OFF RENT
For Limited Time
Wattles Rd. (17 Mile)
Between Crooks & Livernois
248-362-4088
Open 7 Days
www.paragonapartments.com

WALLED LAKE Area - Hawk Lake Apts. 1-2 Bedrooms and townhouses. Lake privileges, fishing, balconies, central air, free storage, cable ready. Ask about our monthly specials. 248-624-5999.

$499 MOVES YOU IN
1 & 2 Bedroom Apts.
1 Bedroom Starts at $585
2 Bedroom Starts at $615
FREE HEAT & WATER
12 MONTH LEASE ONLY
WAYNE FOREST APTS.
(734) 326-7800

WAYNE - Attractive, 1 bedroom apt. located in best area of Wayne. $405 all utilities. Ready at once. Call: 248-879-6540.

Westland
EARLY SPRING SPECIAL
- New residents only
- 1 bedroom from $465
- 2 bedroom from $505

Free heat & water
WESTERN HILLS APTS
734-729-6520
We're located on Cherry Hill, between Wayne & Newburgh

Westland Estates
On Wayne Rd. S. of Warren
Spacious 1 bedroom
700 sq.ft. - $540
Price shown is for 1 yr. lease
Shorter leases available
Great location/heat/water/pool
Blinds/air/no pets & much more
(734) 722-4700

Westland
FREE RENT!*
1 bedroom, walk-in closet
Newburgh/Glendale
*with approved credit/EHO
734-721-6699

West Bloomfield
DISCOVER THE WEST BLOOMFIELD LIFESTYLE!!!
Thornberry 1 Bedroom/ Den & 2 Bedroom apartment homes offer you a perfect blend of at-home comfort and the convenience of shopping and entertainment. Our apartment homes offer private entrances, patio or balcony and spacious living areas.
- Rated A+ W. Bloomfield schools with convenient on-property student pick up.
- High-speed digital cable and Internet access available.
- Individual Laundry rooms with Full Size Washer & Dryer in each apartment.
- Private single car garages with remote door openers.
- 24-hour fitness center w/computerized cardio & weight training station.
- Two oversized tennis courts and sparkling swimming pool w/expansive sun deck.
- We welcome small dogs & cats in areas set aside for pet lovers.
- Earn up to $2000 toward a Home Purchase w/LeasEquity.

Ask about our special which can save you up to $2000 over the next year!
THORNBERRY
800-566-8634
Tour Online
@villagegreen.com
Located on Maple between Farmington & Drake.

Westland
Feeling Lucky
$$$$$$$$$$$
Come On In and See Our One & Two Bedrooms Let Us Save You Some BIG BUCKS
CALL OR STOP IN TODAY!
(734) 459-6600
On Joy Rd. between Newburgh & Hix
*on select units
www.paragonapartments.com

Westland
Forest Lane Apartments
Studio - $500
1 Bedroom - $560
2 Bedrooms - $600
Heat & water included
On Wayne Rd. between Ford & Hunter
734-722-5155

WESTLAND
GLEN ARMS APTS.
34630 Glenwood
E. of Wayne
(Under New Management)
1 Bedroom starting at $530
- Heat, water & blinds
- Walk-in closets

734-641-9623

WESTLAND
5995 N. WILDWOOD
WAYNE/FORD RD. AREA
- Gas & Water included
- Laundry Facilities
- Appliances

1 & 2 BEDROOMS
FROM $515
★ $300 SECURITY DEPOSIT SPECIAL
(734) 721-0500.

Westland
ONE MONTH FREE*
plus an additional
$150 OFF w/this ad
HAWTHORNE CLUB APARTMENTS
FREE HEAT
Park-Like Setting
Small Pets Welcome
(888) 221-2978
* Call for details
On Merriman between Ann Arbor Tr & Warren
www.apts.com/hawthorneclub

Westland- Open Sunday
★SUPER★ ★SPECIAL★
2 bedrooms
$450*
For the first 3 mo.
- Supersize Closets
- Breakfast Bar
- Intercoms
- Cable Ready
- Central Heating & a/c

Livonia Schools
CALL TODAY!
(734) 422-5411
On Warren Rd. between Wayne & Newburgh
*on select units for limited time
www.paragonapartments.com

Westland
VENOY PINES APARTMENTS
- 1 & 2 bedroom apts. some with fireplace
- Clubhouse

CENTRALLY LOCATED IN WESTLAND
(734) 261-7394

Westland Park Apts.
Across from Garden City Park
Spacious 2 bedroom, 1½ bath, 936sq.ft.
$615
Large 1 bedroom, 700sq.ft.
$540
$200 Security Deposit with approved credit
Very clean apartments Appliances include dishwasher. Intercom/central air/heat/vertical blinds. No pets. (1 year lease)
(734) 729-6636

Westland
We are going to "Spring" you a Great Deal!
Spring Special
2 months FREE RENT!!!!
*New residents only
- Washer/Dryer in unit
- Private Entrance
- Livonia Schools & More!

FOUNTAIN PARK APARTMENTS
734-459-1711
Newburgh between Joy/Warren in Westland
Mon-Fri 10:30-6:30
Sat & Sun 12-5

401 Apartments Furnished

Birmingham • Novi
Royal Oak • Troy
Furnished Apts.
- Monthly Leases
- Immediate Occupancy
- Lowest Rates
- Newly Decorated

SUITE LIFE
248 549-5500

BLOOMFIELD - WEST SHORT TERM RENTAL
Furnished 1 & 2 bedroom apts. in small, quiet complex, next to park. Includes dishes, linens, etc. Cleaning services available. Rents from $800. Heat & water included. 248-681-8309

FARMINGTON - Large studio. Short term lease available. Private laundry, intrusion alarm, elevator access and close to shopping. Call 248-478-9113 Farmington Oaks Apts.

PLYMOUTH - 1 Bedroom, living room, kitchen & utensils, washer/dryer, utilities included. $995/mo., 3 mo. min. 734-416-5100.

PLYMOUTH (CITY) - Large furnished studio. includes all utilities. Off street parking. 6 mo. lease or longer. $535 + deposits. (734) 434-6686.

ROYAL OAK DOWNTOWN
Fully furnished
Studio $500/mo.
Plus security deposit
In quiet secured complex.
You pay electric, we pay heat.
No pets. Laundry facilities.
Off-street parking available.
Gainfully employed, w/minimum income $30,000/yr.
(248) 258-6200

402 Condos/Townhouses

Lease a Canton Condo
- Brand New Sophisticated 2 & 3 Bedrooms with Awesome Interiors
- 9 ft. & Cathedral Ceilings
- Jacuzzi Master Tubs
- Fireplaces & Skylights
- Full Basements
- Private Garage with remote

Only a few available for Feb-April occupancy from $1700 - $2500/mo.
The Reserve at Copper Creek
734-394-0000
S. side of Warren, W. of Haggerty
www.coppercreekweb.com

BIRMINGHAM-Attractive 2 bedroom condo. $1150/mo., all appliances, A/C, pool & tennis. SHARENET (248)627-5986

BIRMINGHAM- 1 bedroom condo, sharp $675/mo. includes everything. Ready to move in. (248)855-9655 SHARENET (248)642-1620

BIRMINGHAM
411 E. 14 MILE - Near Pierce. Beautifully updated 2 bed/1 bath townhouse. All white cabinets. 1 car garage. Available March! Only $975. No pets.
1786 GRANT - Lincoln & Woodward area. 2 bed/1.5 bath, new carpet & counter, pretty fenced yard, carport. 1 cat OK with fee. Available March. $1095. INCLUDES HEAT. EHO.
Both feature full basements & central air.
Call The Beneicke Group weekdays at 248-642-8686.

BIRMINGHAM - great 1 bedroom condo, 1st floor. Calif. closets throughout. $875/mo. (248) 709-6126

BIRMINGHAM: Just Reduced. End unit condo in move-in condition. New oak kitchen with appliances. Extra storage. Pool. Immediate possession. Only $1,050. Call Today. Choice Properties (248) 681-0880 or www.choicehomes.info

BIRMINGHAM-Sharp 2 bedroom townhouse w/hardwood floors, carport. Starting at $1000/mo. (248)431-4409 SHARENET (248)642-1620

BLOOMFIELD
Fully furnished 1 bedroom, no pets/non smoking. $800/mo
CALL PAT
(248) 641-9339
Hall & Hunter REALTORS

BLOOMFIELD HILLS- Nice 2 bedroom condo, custom features, washer/dryer. $875/mo. SHARENET (248)642-1620

FARMINGTON, DOWNTOWN Charming. 2 bedrooms, ground floor, clean, sunny, roomy. Excellent layout. All appliances. $800/mo. 248-735-5471

CLAWSON
Near 14 Mile & Crooks. Minutes to Somerset & Birmingham. Spacious 2 bedroom, 1½ bath, features private entrance & yard, carport, basement, neutral decor. Only $875.
1 cat OK with fee. EHO.
THE BENEICKE GROUP
248-642-8686

FARMINGTON HILLS - Hunters Ridge Condo. 1 bedroom, 1½ baths, living & dining rooms, porch, garage. Unfurnished $900/mo.; Furnished $1100/mo. (248) 624-9393

LIVONIA - 6 Mile/Newburgh. 2 bedroom, 2 car garage, appliances. Available Immediately. $1590/mo. 734-261-5453

NORTHVILLE 7 Mile & Haggerty Rd area. 2 bed, 2 bath, ranch, immediate occupancy $850/mo MeadowManagement Inc. 248-348-5400

NOVI
TOWNHOMES AVAILABLE
from $1,195/mo.
Prime Location
2 bedrooms, 1½ baths
Basement, 1 car garage
Villagewood Place
248-730-7200
248-465-7800

NOVI- Wonderful 50+ adult community, fully furnished 2 bedroom lakefront. $850/mo. SHARENET (248)642-1620

PLYMOUTH CONDO in-town 2 bedroom, 1.5 bath, fireplace, deck, attached garage, finished lower level, new appliances. $1400/mo. (734) 455-6658

Plymouth
HIDDEN COVE ESTATES
2 & 3 bedroom Townhouse, full basement & garage. Starting from $1,400. Call about our specials. (734) 420-1933

ROCHESTER - In town. 2 bedroom 1 bath 2nd floor condo. Laundry. Storage. Carport. Air. Water $750/mo. 810-796-2759.

ROYAL OAK CONDO
2 bedroom, 2 bath, built 1995, 1350 sq.ft., pool, option for furnished. $1695/mo. 248-398-4013

ROYAL OAK: 320 E. 5th. Brand new brick townhouse with hardwood floors. Full basement & garage. Walk to downtown. $1595. Choice Properties 248-681-0880 or www.choicehomes.info

ROYAL OAK - Normandy/Coolidge. Totally updated 2 bedroom, carport, 1st floor unit. $925 includes heat, water & association fee. 586-978-9572

SHELBY TWP. CONDO - March special. Nice location. Clean 2 bedroom, newer appliances. $775/mo. (586) 321-3983.

SOUTHFIELD - Beautiful 1,600 sq. ft. 2 bedroom, 2.5 bath condo, 2 car attached garage, private entrance, rear patio, 1st floor laundry, full basement. $1,200/mo. (248) 855-8110.

SOUTHFIELD - Quite and spacious 3 bedroom, 2 bath. Gas and alarm service included. $1250/mo. No pets. 248-357-7928

Southfield
5000 TOWNCENTER
1, 2 & 3 bedroom luxury condos, $1,100 to $2,900 per mo. RE/MAX 100, Call R.W. Watson 248-736-3000

SOUTHFIELD, 5000 Town center, Furnished, 1 bedroom, all appliances, washer/dryer. Garage parking. $1500 248-356-4471

Troy/Birmingham/ Bloomfield
OAKLAND COUNTY'S MOST ELEGANT APARTMENT COMMUNITY
Brand New - Available for Immediate Occupancy
- *13 spacious floor plans up to 2,500 square feet.*
- *Optional custom finishes*
- *Underground parking w/private elevators*
- *Full time concierge and valet service*
- *Classic Georgian architecture, gated community*
- *Formal English gardens and ponds*

Rentals from $1200
Model & Clubhouse Tours Available by Appointment
Regents Park
Elegant Rental Residences
(800)258-1634
Adjacent to Somerset Collection
regentspark.com
Village Green Community EHO

WALLED LAKE 1 bedroom LAKEFRONT all appliances shoreline Condo, $750/mo. MeadowManagement Inc. 248-348-5400

WEST BLOOMFIELD, 2 bedroom Deluxe Townhome. Drake & Maple area, everything new. Immediate occupancy. $1795 MeadowManagement Inc. 248-348-5400

403 Duplexes

BIRMINGHAM LOWER, 2 bedrooms, 1 bath, fireplace, hardwood floors, air, No pets. $1100. (248) 644-1689

CLARKSTON 3 bedroom, immaculate, family room, $925/mo. $925 deposit. Immediate occupancy. (248) 620-9913

LIVONIA 2 BEDROOM, 1.5 bath, finished basement, air, all appliances. $850/month. (734) 421-8050

NORWAYNE - 2 bedroom, fenced, appliances, no pets. Section 8 ok. 31479 Alcona. $560/mo. $840 security. 734-722-5075

PLYMOUTH - 2 bedroom ranch, air, basement, yard, washer/dryer, stove, refrigerator. No pets. $700/mo. 248-347-6778

PLYMOUTH - Duplex, walk to downtown. 1 bedroom $675. 2 bedroom $775. Newly redecorated, full basement, no pets. 734-455-8599

WESTLAND - 2 Bedroom, full basement. New furnace with central air. Ultra clean, move right in. From $645/mo. now thru Feb. 31st. 734-721-8111

WESTLAND - Quiet neighborhood. Spacious, ranch style 1 bedroom, laundry room. No pets. $650/mo. (586) 817-1846

404 Flats

FERNDALE - Large 2 bedroom lower. Hardwood floors. Leaded glass. Built 1929. Newly remodeled. All appliances. Nice quiet street. $795/mo. 248-545-5715.

PLYMOUTH downtown, small 1 bedroom, appliances, washer/dryer, air, all utilities. No pets. $540/mo. 248-345-2552.

PLYMOUTH UPPER non-smoking 2 bedroom, w/private basement area, walk to downtown. $725 + utilities. 1st & last mo. rent 734 454-9645

REDFORD TWP. Upper flat, 1 bedroom, all utilities. $595/mo. security deposit & references. 5 Mile & Beech (313) 255-0698

405 Homes

AUBURN HILLS - 2 bedroom ranch, appliances, basement, fenced yard, for pets. $700. RENTAL PROS (248)373-RENT

AUBURN HILLS- 4 bedroom 3½ bath colonial. Family room, study, all appliances, 2 car garage. Available now at $1900.
CLARKSTON - 1200 sq. ft. ranch on huge corner lot. Fireplace, c/a, oversized garage. Available March 1 at $1050.
TROY (16/Crooks) - 2800 sq. ft. 3 bedroom, 3½ bath colonial on large corner lot. 1st floor master, family room, library, finished basement, attached garage. Available March 1 at $2400.
ROYAL OAK (13½ /Woodward) 3 bedroom, no basement ranch on fenced corner lot. C/A, 1½ garage. Available now at $875
OAK PARK - 3 bedroom ranch, finished basement, kitchen appliances, c.a., available Mar 1. $750.
GOODE (248) 647-1898
REAL ESTATE

BIRMINGHAM & ALL CITIES RENTALS - "SINCE 1976"
OWNER & REALTOR® LISTINGS
HOUSES - CONDOS - APTS.
ShareNet Realty
Leasing-Management-Sales
248-642-1620
725S. Adams, #19, Birmingham

BIRMINGHAM - Cute 2 bedroom ranch, appliances, dishwasher, C/A, basement, $750. RENTAL PROS (248)373-RENT

BLOOMFIELD HILLS- Awesome 4 bedroom, updated throughout, corner lot. $2100/mo. SHARENET (248)642-1620

BRIGHTON - 3 bedroom lakefront, appliances, C/A, $900. RENTAL PROS (248)356-RENT

BRIGHTON, rent w/ option to buy. 3 bed. 2 bath, basement garage, 2 story 1800 sq.ft. 302 Second street. $1250 Rent. MeadowManagement Inc. 248-348-5400

CANTON - 4 bedroom, 2 bath, attached garage, large yard w/deck. Fireplace, brand new cabinets, tile, carpet, paint, built-in appliances. Nicest around! Plymouth/Canton schools. $1650/mo. 734-516-1107

CANTON - 3 bedroom brick ranch, large country kitchen, finished basement nice area. $1000/mo (810) 229-8443

CANTON - 3 bedroom cape cod, garage, appliances, dining room, $800. RENTAL PROS (734)513-RENT

CANTON- 3 bedroom quality colonial, 1652 sq. ft., fireplace, 2 car, air, deck. $1700/mo D&H Properties (248)737-4002

CANTON - 1600 sq. ft., 4 bedroom, 2 bath. New appliances, carpet. Attached garage. No pets. $1450/mo. 734-981-6592

CLARKSTON - 4 bedroom colonial, basement, attached garage, pets yes, $999. RENTAL PROS (248)373-RENT

CLAWSON - 3 bedroom, 2 bath, air, basement, 2½ car garage, appliances, Close to Royal Oak. $1185/mo 248-733-9330

COMMERCE - Large 2 or 3 bedroom in prestigious sub, near lake/golf course. Wooded lot, From $975/mo. 248-366-8462.

RENT IN WESTLAND
Features:
New Central Air
Full Basement
2 Bedrooms
Private Drive and Yard
Washer and Dryer Hookup
Pets Welcome!
STARTING AT $645
PHONE: (734) 721-8111
Prices subject to change without notice.

DEARBORN - 2 bedroom, basement, garage, appliances, water paid. $650. RENTAL PROS (734)513-RENT

DEARBORN HGTS - 3 bedroom, $900/mo rent or rent to own. Leave daytime number. 734-713-0021

DEARBORN Hgts. 3 Bedroom, garage, finished basement, C/A, $850; 2 Bedroom, basement, $690. Option. (248) 788-1823.

DEARBORN HGTS - Ranch, appliances, fenced for pets, Section 8 ok. $700. RENTAL PROS (734)513-RENT

DEARBORN HGTS SOUTH - Option to own. 2 bedroom, 2 car garage, a/c, fenced yard. $825/mo. (734) 513-6730

FARMINGTON & ALL CITIES
RENT-A-HOME
TENANTS & LANDLORDS
248-642-1620

FARMINGTON HILLS - 2 bedrooms, new paint & carpet, exc. cond., $750/mo. 1.5 security deposit. 810-598-3304

FARMINGTON HILLS
Super clean, near 9 Mile/Inkster. Large 3 bedroom, basement, 2 car, just remodeled. $1150/mo.
248-730-0641

Farmington Hills - 3 bedroom ranch, all appliances, 2 car garage, no basement, c.a., deck, 21563 Whittington St. $1200/mo.+deposit 248-613-3563

FARMINGTON HILLS - Large 3 bedroom, appliances, available now, $850. RENTAL PROS (248)356-RENT

FENTON - Lobdell Lakefront - 1 bedroom, pets negotiable. great fishing & boating. Large lot. $650/mo. (810) 735-5832.

FERNDALE - 3 bedroom brick ranch, fenced yard, pets negotiable. $795. RENTAL PROS (248)356-RENT

GARDEN CITY - 3 bedroom brick ranch, basement, garage, fenced yard, C/A, no pets. $900/mo + Security 248-661-9062

GARDEN CITY - 28940 Pardo. 2 bedroom, garage, basement. $800/mo. + $800 security. Pets extra. (734) 432-0303.

GARDEN CITY- WHY RENT. Own your own home. 0 to 3% down. Short term employment OK, credit problems OK, bankruptcy OK. Call Randy Lesson Metro Finance 248-610-9576

HOUSES FOR RENT
Ferndale/Hazel Park
$850-$1000/mo. (248) 975-8785

INKSTER - 3 bedroom brick, basement, $750/mo; 3 bedroom ranch, $650/mo. Option available on both. (248) 788-1823.

KEEGO HARBOR - Cass Lake water frontage. 3 bedroom, new kitchen, attached garage, appliances. $1595/mo. 248-227-8700

KEEGO HARBOR - Really nice & clean. Includes one very large bedroom w/extra large walk in closet w/window. Separate laundry room, stove, dishwasher, refrigerator. $560/mo. 248-737-4002.

LIVONIA 4 bedroom, air, large family room, 2 baths, availabe now. $1250/mo. + deposit & references. (248) 471-2061

LIVONIA - 3 bedroom, 1.5 bath, finished basement, appliances, garage. $1,300/mo. + security. (734) 635-0007

LIVONIA 3 bedroom, brick, basement, garage, rent with the option to buy. 9819 Merriman. $1095. (734) 421-4341

LIVONIA 3 bedroom, 1.5 bath, appliances, finished basement, 2+garage/heated workshop. $1400/mo. 248 347-7684

LIVONIA - 3 bedroom brick home w/full basement. No pets. S. of 5 Mi, between Middlebelt/Inkster. Call after 1pm, 734-425-4127.

LIVONIA - 3 bedroom ranch, 2 car garage, C/A, appliances, finished basement, updated kitchen $1300/mo 734-459-2035

LIVONIA - Middlebelt & 8 Mile. 2 bedroom, 1 bath, garage, laundry, new roof, furnace, hot water tank, fresh paint. $825/mo. + deposit. 248-348-0066

LIVONIA - 7 Mile Rd. and Middlebelt. 3 bedroom, 2 car garage, natural fireplace, appliances. (734) 207-5123.

LIVONIA - Newly remodeled, shed, dining room, fenced yard, $785. RENTAL PROS (734)513-RENT

LIVONIA - WHY RENT. Own your own home. 0 to 3% down. Short term employment OK, credit problems OK, bankruptcy OK. Call Randy Lesson Metro Finance -248-610-9576

LOOKING FOR A RENTAL HOME?
We Serve Wayne, Oakland & Livingston Counties
Homes Starting at $695
Call Us Today!
Richter & Assoc.
(248) 348-5100
www.richterassoc.com

NOVI, 3 bedroom 2 bath, 1800 sq.ft. ranch, basement garage very nice. $1750, immediate occupancy. MeadowManagement Inc. 248-348-5400

NOVI - Nice 3 bedroom, 2 bath, finished basement, appliances, near 12 Oaks. $1295/mo. (248) 755-0488

PLYMOUTH - 2 bedroom townhouse, $895 & $995. FURNISHED - $1195. Flexible lease. (734) 658-3066

PLYMOUTH -2 bedroom lower, porch, basement, garage. Avail. now. $950/mo. Call for details: 734-591-6530/455-7653

PLYMOUTH - 4000 sq. ft. 4 bedroom, 3.5 bath, 3 car attached garage. Located on N. Territorial Rd. $2200/mo includes lawn maintenance. Available immediately For more information fax 248-681-7766.

PLYMOUTH TWP - 3 bedroom, 1½ bath, fenced yard, appliances. $1100/mo. (248) 735-5464.

PLYMOUTH TWP - 2 bedroom, 2 bath, basement, c/a, appliances, $975/mo 248-735-5464

PLYMOUTH TWP. - 2 Bedroom, all appliances. $825/mo. PETS ALLOWED. 734-564-8062

PLYMOUTH TWP - 42639 Five Mile Rd. 2 bedroom, 1 car garage, C/A, all appliances, new bath & kitchen, ceramic tile, wood shed for storage, large treed lot. $1100. (734) 453-4222.

PONTIAC - 3 bedroom ranch, appliances, finished basement, deck, option to buy. $750. RENTAL PROS (248)373-RENT

REDFORD - 3 bedroom, appliances, basement, garage, $950/mo. + deposit. (313) 587-7923.

REDFORD - 2 bedroom, appliances, carpet, available now, $600. RENTAL PROS (248)356-RENT

REDFORD TWP - 2 bedrooms, one 3 bedroom, basement, garage, fireplace, appliances, air. From $785. Dave - 313-255-5678.

REDFORD TWP - New kitchen, 3 bedrooms, nice fenced yard. $895/mo. plus 1½ mo. security. Credit check. (313) 535-8372

REDFORD- WHY RENT. Own your own home. 0 to 3% down. Short term employment OK, credit problems OK, bankruptcy OK. Call Randy Lesson Metro Finance - 248-610-9576

RENT TO OWN - One of my houses! Could be Zero Down. For more info leave message. 734-713-0021

ROCHESTER - 3 bedrooms, 1½ baths. All appliances, air, finished basement. attached garage $1300/mo. 248-652-3149

ROCHESTER HILLS - 4 bedroom, 1450 sq. ft., C/A, appliances, fireplace, shed, Reduced! RENTAL PROS (248)373-RENT

ROMULUS - 1 bedroom, garage, new furnace, windows, doors, carpeting. $650/mo. + security. Option to buy. (734) 326-2622

ROYAL OAK & ALL CITIES
RENT-A-HOME
TENANTS & LANDLORDS
248-642-1620

ROYAL OAK - 3 bedrooms, new bath, finished basement w/laundry, air, garage, fenced yard, $1200/mo. 248-496-4221

ROYAL OAK - 2 bedroom, basement, appliances, hardwood floors, $725. RENTAL PROS (248)356-RENT

ROYAL OAK LARGE 2 bedroom, basement, newly renovated, FREE lawncare, appliances, $895. Available now. (248) 730-4855

ROYAL OAK - Lincoln/Campbell area. 3 Bedroom bungalow, hardwood floors, stove, refrigerator, C/A. $1050/mo. (248) 435-0216

SOUTHFIELD - 3 bedroom, central air, garage, option to buy. $900. RENTAL PROS (248)356-RENT

TROY - 2 bedroom bungalow, appliances, nice sized garage, fenced yard, $750. RENTAL PROS (248)373-RENT

WALLED LAKE View & Access. 1 bedroom, living room, kitchen, loft, yard. $900 + security. Mon.-Fri. (248) 442-2233

W. BLOOMFIELD Golf front Gorgeous 2 bedroom home completely renovated, Walled Lake schools & Middle Straits beach & boating privileges, $1000/mo. (248) 363-2348

WEST BLOOMFIELD
2000 sq.ft. ranch, 3 bedroom, 2 bath, dining, living & family room w/fireplace, central air, open floor plan, deck, great neighborhood, 2-car. garage, no basement. $1650/mo. 248-855-4411

WESTLAND - 2 Bedroom, full basement. New furnace with central air. Ultra clean, move right in. From $645/mo. now thru Feb. 31st. 734-721-8111

WESTLAND - 2 bedroom, full basement, new furnace & C/A, stove & refrigerator, washer/dryer hookup, $775. (734) 464-4053

WESTLAND - 2 bedroom, Livonia Schools. $995. Section 8 okay. 734-504-0137

WESTLAND - 2 bedroom, appliances, newly remodeled, carpeted. $575. RENTAL PROS (734)513-RENT

WESTLAND - 4 bedroom, new carpet, fenced for pets, option to buy. $775. RENTAL PROS (734)513-RENT

WESTLAND - Completely updated 2-3 bedroom ranch, 2-car garage, fenced yard, enclosed patio, c/a, appliances, $1150/mo. plus security. Option available. 734-591-4881

WESTLAND - Ford Rd. area. Clean 3 bedroom, 1½ bath, basement, c/a, appliances. No pets. $1025/mo. (734) 591-9163

WESTLAND - Ford Road. & I-275. 2 bedroom duplex, appliances, new bath & carpet. $700/mo. 586-757-7831

WESTLAND - 325 Hanlon, Sharp, clean, 3 bedroom, 1½ bath, brick ranch; finished, carpeted basement, sun porch, fenced, garage. Glen High $1090/mo. (734) 397-7751

WESTLAND - Livonia schools. Clean, 3 bedroom brick ranch, 1½ bath, basement, appliances, garage and more. $1100/mo. plus security. 734-425-9225

WESTLAND- WHY RENT. Own your own home. 0 to 3% down. Short term employment OK, credit problems OK, bankruptcy OK. Call Randy Lesson Metro Finance 248-610-9576

406 Lake/Waterfront Home Rentals

COMMERCE - OPEN SUN. 1-3. Lower Straits Lake, 2 bedroom, 1 bath, remodeled, $900/mo. 248-224-3393.

LEWISTON
Sunny. Clean. 4 bedrooms. East Twin Lake
$1100/wk. 248-229-8898

WEST BLOOMFIELD- Quaint lakefront 3 bedroom house/cottage for rent. $1400/mo. 248-865-5007

407 Mobile Home Rentals

FARMINGTON HILLS
1 & 2 bedroom, appliances, window treatments, air.
No dogs. Call: (248) 474-2131

409 Southern Rentals

SANIBEL ISLAND, FL - 2 Bedrooms, 2 bath condo on Gulf. Weekly. Contact Dennis Reimer, 8-11am. 248-644-9066

SARASOTA FLA. 1 block to Lido Beach, 1 bedroom, 1 bath, full kitchen, living room w/sleeper couch, $600/wk, $2000/mo. Feb. 24-May 31. 248-645-0039

411 Vacation Resort Rentals

ORLANDO, FL 5 star resort by Disney & Universal, 3 bedroom, sleeps 10, complete kitchen. Week of April 27th or May 4th. $750/week. 248 356-2681

412 Living Quarters to Share

ALL CITIES SINCE 1976
"QUALIFIED"
ROOMMATES
FREE PREVIEW
SHARE REFERRALS
248-642-1620
725 S. Adams, Birmingham

BELLEVILLE - Room for rent with house privileges. $350/mo. includes utilities. Near Metro Airport. 734-697-7103

412 Living Quarters to Share

Canton/Ypsilanti - New home on 5-acre wooded lot, large room. $350/mo., includes utilities, cable, laundry. 734-544-4638

LIVONIA - separate entrance, jacuzzi, pool table, cable TV, full privileges. $150/wk. $600 security. 734-612-1133

414 Rooms

BEECH DALY/ 6 Mile - Share furnished flat; carpeted, premium cable, private entrance; mature male. (313) 535-3419.

FERNDALE & REDFORD - Air, Jacuzzi in rooms, maid service, HBO. Low daily/wkly rates.
Tel-96 inn 313-535-4100
Royal Inn 248-544-1575.

414 Rooms

LIVONIA PRIVATE ENTRANCE Clean, bath, furnished, sleeping. Via I-96, I-275, 5 Mile /Newburgh. $100/ wk. Cable. 734-464-1690

LIVONIA ROOM non-smoker/no pets must be neat. $350/mo. utilities included. Call evenings up till 11pm 734 591-3454

414 Rooms

NORTHVILLE/NOVI, PRIVATE entrance, furnished, cable tv, refrigerator, for employed gentleman. Security. (248) 305-9475

Redford - Responsible & working person. Kitchen, bath, laundry privileges. $325/mo., ½ utilities + deposit. 313-387-4471.

414 Rooms

SOUTHFIELD - cozy room. Close to 696 & Lodge. Quiet wooded area. No smokers. (248) 352-4528

SOUTHFIELD - Furnished, kitchen, bath, laundry, utilities. Available immediately. $475/mo plus security. (248) 559-6556

422 Office Space (See Class #395)

★ ★ ★ ★
HOLLY - approximately 920 sq. ft. in beautiful historic downtown Holly on the famous Battle Alley. Furniture available. Call Grace Perry, HomeTown Newspapers at (248) 349-1700

422 Office Space/See Class #395

PLYMOUTH. 1,080 & 982 sq.ft. medical space. Haggerty/Ann Arbor Rd., (Fairwood West II), Arnold Associates, (248)626-7557, Gary.

423 Commercial/Ind. (See Class #394)

ONE & two room offices at Livingston Cty. Airport, $400-$500 per month. Corporate Hangen Space available. Livingston Aviation. (248) 347-3000

Classifieds Work!
"It's All About Results" 800-579-SELL (7355)

Observer & Eccentric

EMPLOYMENT

All Ads Run Online
FREE!
A Value Of Up To $87.00

www.observerandeccentric.com

500's Employment

HELP WANTED

500.....Help Wanted-General
501.....Help Wanted-Computer/Info Systems
502.....Help Wanted-Office Clerical
503.....Help Wanted Engineering
504.....Help Wanted-Dental
506.....Help Wanted-Medical
508.....Help Wanted-Food/Beverage
510.....Help Wanted-Health & Fitness
512.....Help Wanted-Sales
520.....Help Wanted-Part-Time
524.....Help Wanted-Domestic
526.....Help Wanted-Couples
530.....Entertainment
532.....Students
534.....Jobs Wanted Female/Male
536.....Childcare Services Licensed
537.....Childcare/Babysitting Services
538.....Childcare Needed
540.....Elderly Care Services
550.....Summer Camps
560.....Education/Instruction
562.....Business & Professional Services
564.....Financial Services
566.....Secretarial Services
570.....Attorneys/Legal Counseling
572.....Tax Services
574.....Business Opportunities

1-800-579-SELL

HELP WANTED
Employment/ Instruction Services
#500-598

500 Help Wanted General

PLEASE CHECK YOUR AD
The Observer & Eccentric will issue credit for typographical or other errors only on the first insertion of an advertisement. If an error occurs, the advertiser must notify the Customer Service Department in time to correct the error before the second insertion.

PLEASE CHECK YOUR AD
The Observer & Eccentric will issue credit for typographical or other errors only on the first insertion of an advertisement. If an error occurs, the advertiser must notify the Customer Service Department in time to correct the error before the second insertion.

POLICY
All advertising published in The Observer & Eccentric is subject to the conditions stated in the applicable rate card, copies of which are available from the Advertising Department, Observer & Eccentric Newspapers, 36251 Schoolcraft Rd, Livonia, MI 48150, (734) 591-0900. The Observer & Eccentric reserves the right not to accept an advertiser's order. Observer & Eccentric Ad-Takers have no authority to bind this newspaper and only publication of an advertisement shall constitute final acceptance of the advertiser's order.

POLICY
All advertising published in The Observer & Eccentric is subject to the conditions stated in the applicable rate card, copies of which are available from the Advertising Department, Observer & Eccentric Newspapers, 36251 Schoolcraft Rd, Livonia, MI 48150, (734) 591-0900. The Observer & Eccentric reserves the right not to accept an advertiser's order. Observer & Eccentric Ad-Takers have no authority to bind this newspaper and only publication of an advertisement shall constitute final acceptance of the advertiser's order.

ACCOUNTS PAYABLE SUPERVISOR
Large residential homebuilder located in Farmington Hills seeks an experienced A/P supervisor. Must be proficient in all aspects of A/P as well as Word and Excel. Timberline experience a plus. Please fax resume and salary requirements to 248-324-2066

ARCHITECT / DESIGNER
Corporate Industrial Design/ Build firm seeking experienced Architect/Designer (3-5 years experience) with AutoCAD skills to focus on site and facility development. Interior space planning experience a must.
Excellent opportunity to join a growing firm with competitive salary & benefits.
Please e-mail resume with references & salary requirements to: kpittman@synergydesignbuild.com

ARTISTIC
If you are artistic, creative, have transportation & willing to work, call PTI at 734-722-7841

ASSEMBLY TECHS Full & part-time for Metro Detroit & Toledo areas assembling grills, garden & lawn equipment. Must have tools, transportation & willingness to travel. 248-669-1739

ATTENTION: WORK FROM HOME. Up to $25.00-$75.00/ HR. PT/FT. Mail Order-Internet. 1-877-296-0953 www.HappyWorkingAtHome.com

500 Help Wanted General

ASSISTANT MANAGER TRAINEES
Heslop's China & Gifts
Qualified applicants will possess strong leadership abilities & retail background. $24,000 to start.
Fax resumes: 248-344-4342 or mail to: Heslop's 22790 Heslip Dr. Novi, MI 48375 Attn: Personnel.

ASSISTANT RESIDENT MANAGER
Concord Management has an exiting opportunity available at an apartment community in Southfield. ASSISTANT RESIDENT MANAGER- 1-2 yrs. Property management experience required. Rent Roll & LIHTC experience preferred. Fax resume to: 248-351-3254 or e-mail to jobs@ced-concord.com. We offer a friendly and professional work environment. Competitive salary and excellent benefits. EOE

ATTENDANTS WANTED
For local car wash. Flexible schedule. Immediate positions. Opportunity for advancement. Mature applicants apply at: 36001 Plymouth, Livonia. Call (734) 260-3041

ATTENTION! GET PAID During Our 2-week, C.D.L. Truck Driver Training Program! Hundreds of Immediate Job Openings in Michigan! Earn $800 per Week! No Layoffs! 1-800-688-7009.

Auto
Applications being accepting for Body Shop Technicians. Experience preferred. Benefits and retirement available. Apply in person at 30250 Grand River, Farmington Hills or call Kent Greniewicki at (248) 474-0500 Ext. 246. email KentG@holidaychevrolet.com

AUTO BODY TECHNICIAN
CRESTWOOD DODGE
(734) 421-5700

AUTOMOTIVE PRODUCTION
Sanders, Maskers, Detailers. $7.50 per hour. Full and part time. (248) 442-8512

AUTO PARTS COUNTER SALES
CRESTWOOD DODGE
(734) 421-5700

AUTO SALES PERSON - Any sales exp. helpful but will train. Guarantee + commission. Benefits. TYME AUTO 734-455-5566.

AUTO TECHNICIANS
CRESTWOOD DODGE
(734) 421-5700

AUTO TECH
Top pay & Guarantee, for experienced all around tech. Must be certified, ASE a plus.
All Night Auto (734)427-3100

AVON
Entrepreneur wanted. Must be willing to work whenever you want, be your own boss, and enjoy unlimited earnings. Let's talk. 1-800-735-8867.

BARTENDERS MAKE $100-$250 per night. PT/FT. No experience needed. Call now!! 1-866-227-8363 ext. 3002

BARTENDERS WANTED - Earn up to $250 per Shift. Make $$$, get Trained. Fun, Exciting Environment. Call 800-806-0085 ext. 201.

BLOOD SERVICES/ PROGRAM COORDINATOR
needed for growing Downriver organization. The qualified candidate will have prior Account/ Program in healthcare or related field, 2-3 years experience working w/ people/ accounts to secure new blood donations, excellent written and communication skills and a winning attitude. We offer that candidate a competitive salary, 401k, medical/ dental/ vision and vacation/ sick time. Only qualified candidates need apply by sending your resume and salary requirements to HR@dialogue-marketing.com

★ Bright, energetic, personable, organized, highly skilled in sales for full time position as suburban apartment manager. "Top Salary-Bonus-Perks". 248-352-2220.

CABINET SHOP looking for hardworking, devoted person. No experience necessary. Full-time w/benefits. 313-794-6000.

Carpenter Contractor looking for experienced foreman & lay-out man. Pay negotiable. West side. (734)453-0333 leave message

500 Help Wanted General

CALL CENTER SUPERVISOR needed for growing Downriver organization. The qualified candidate will have 2-3 years of supervisory experience within a call center, excellent written and verbal communication skills and a desire to motivate your team. We offer that candidate a competitive salary, 401k, medical/ dental/ vision and vacation/ sick time. Only qualified candidates need apply by sending your resume and salary requirements to HR@dialogue-marketing.com

CANTON TOWNSHIP JOB FAIR
The Charter Township of Canton is hosting a JOB FAIR on Friday March 1st, 4-7pm and Saturday, March 2nd, 9-12pm. at the Summit on the Park, Banquet Facility, 46000 Summit Parkway, Canton, MI 48188, 734-394-5460. Canton Township is hiring several full time and part-time positions including; Police Officer, Public Safety Service Officer (Dispatcher), Lifeguard, Seasonal Laborer, Swim/Fitness Instructor, Gold Pro Shop Assistant, Recreation Programmer, Senior/Junior Leader, and Many More Opportunities. Come prepared to complete an employment application and learn more about some great opportunities with Canton!! VISIT WWW.CANTON-MI.ORG FOR MORE INFORMATION. The Charter Township of Canton does not discriminate on the basis of race, color, national origin, sex, religion, age or disability in employment or the provision of services. An Equal Opportunity Employer.

CARPENTER LEAD MAN
Ten yr. min. exp. in home remodeling industry. Full time with benefits. Mail resume to: Accent Remodeling, 8424 N. Lilly Rd, Canton MI 48187

CARPENTERS - EXPERIENCED
Both rough & finish a plus. Concrete - Experienced in flat work, footings & block. Building spec homes in Birmingham. 248-594-4050

CARPENTERS
EXPERIENCED. 1099, guaranteed work. (517) 294-0840

CARPENTERS & laborers, rough framing wanted. All levels of experience. Farmington Hills area. Pay based on experience. Health insurance available. Please call (734) 216-5388

Carpenters (Rough Framing) Seeking experienced rough framing carpenters for new homes and remodeling. Looking for people with a strong work ethic who will work 40 hrs. a week. Health insurance, paid holidays and vacation pay, overtime pay, weekly pay and Skytrak on site. Call for a phone interview or fax resume. Office (734) 449-8075 Fax (734) 449-8076

CARPET INSTALLERS
Carpet Crews needed to service the areas finest builders & residential customers. Must have minimum of 5 yrs. exp. Comp & liability insurance. Material is cut & delivered to job site. $2.75 to $5/yard plus extras. Call Paul at 248-353-4050, Ext. 3080

CASHIER Night Owl?
Busch's is seeking a full time midnight cashier for our Farmington Hills location. Candidates will run register, stock and merchandise product and provide excellent customer service. Position includes midnight shift premiums from $1.00 - $3.00 per hour and health insurance after 3 months. Please apply at 24445 Drake Rd.
email: jobs@buschs.com
or call Brandy for more info at (734) 944-4322
Check us out at www.buschs.com.
Busch's Fine Food Stores A World of Difference!

CASHIERS & STOCK
Now accepting applications for midnight positions. Apply at CBS, 39350 9 Mile at Haggerty, Farmington Hills. (248) 735-6080

CFI NEEDS TEAMS AND O/O. Loads with miles available immediately! Company "Owner Operator" Single and teams. Ask about our 2-week spouse training program in automatic transmission truck. Call 1-800-CFI-DRIVE www.cfidrive.com

CHILDCARE ASSISTANT NEEDED Full-time, part-time. References required. Inkster area. Schoolhaus 313 561-4222

CHILDTIME LEARNING CENTERS in Canton and Plymouth is looking for:
- VAN DRIVER, at least 21 years of age
- ASSISTANT CAREGIVERS
- SUMMER CAMP LEAD TEACHER, who is at least 21, to run schoolage summer camp program.

Canton (734) 981-3222
Plymouth (734) 455-5490

CLASSROOM ASSISTANTS
Full and part time assistants needed for classroom and daycare programs. No experience necessary. Dearborn Heights area. Please call school office at 313-359-3000.

CLEANING PERSONNEL To clean hallways in apt. complexes. Day work, car needed, paid holidays, & vacations. Health insurance available. Located in Livonia. Starting pay $8.40/hr. Full time positions. Call Mon-Fri. 8am-3pm. 734-427-4343.

500 Help Wanted General

COMMUNITY MANAGER
A full service real estate management company is seeking experienced, qualified candidates for Community Managers in the Plymouth area. Manager is responsible for overseeing the on-site staff, including bookkeepers, leasing consultants, and maintenance techs. The qualified candidate must be able to manage and budget financial and human resources, market the property, maintain occupancy, collect rents, review, enter and code invoices, and preserve tenant satisfaction. E-mail resume with cover letter to: humresnew2@hotmail.com

CONCRETE CONSTRUCTION
Concrete construction co. has an opening for an individual to head up Curb/Site work operations. Exp. with Power Curber 5700 a plus. Fax resume: 248-446-3200 or call 248-446-3100 for application

ASPHALT PAVER (EXPERIENCED)
Excellent pay & benefits. 248-476-5122

CONSTRUCTION - Contractor seeking dozer operator experienced in residential & commercial grading. Must have finish grade exp. Top pay plus benefits. EOE (586) 997-4150

CONSTRUCTION
EXPEDITOR, Estimator, & Subcontractors for all trades. Residential fire & storm repair. Send resume or call: Impact Construction, 13841 W. 8 Mile Rd., Detroit, MI 48235 Phone# 313-862-2300. Fax 313-368-0849.

COURIER NEEDED
For busy travel agency. Professional atmosphere. Must have reliable transportation & good sense of direction. Great opportunity for retirees. Please call Lucy at: (248) 851-2232.

CUSTOMER SERVICE
Professional firm located in Livonia, seeking detail oriented, quick learning, well organized, energetic individuals w/ strong work ethics for full-time positions. Fax resume to (734) 591-3029

CUTTER GRINDER
Full time position, experienced. 248-349-5070

DATA ENTRY, Medical Billing. $40k-$70k yr. Potential! Process medical claims. No experience needed. Full training. Computer required. Call today! 1-888-314-1033 Dept. 351 www.claimsmed.com

DATA ENTRY - Process Medical Claims! No exp. needed. Will train. PC required. Great income! 1-800-240-8197, Dept. 700 www.hpnmed.com

DATA ENTRY - We need Claim Processors Now! Training Available. PC required. Great income! 1-800-240-1548, Dept 700. www.epsmed.net

DCA
GROUP HOME MANAGER
Seeking person experienced in group home management, consumer services, and personnel management. Westland and Woodhaven areas, $10.70-$11.35/ hr., good benefits. Quest, Inc., 35200 Schoolcraft Rd., Ste. 100, Livonia, Mon-Fri, 9-3 for applications. (734) 458-8140.

FURNITURE DELIVERY
Help needed. Full benefits. Apply at: Wm. C. Franks Furniture, 2945 S. Wayne Rd., Wayne. 734-721-1044

DIEMAKER
EXPERIENCED die maker needed for 2nd shift. We are a QS9000 certified DEEP DRAW PROGRESSIVE DIE/EYELET manufacturing company of 80 years. We offer competitive wages & benefits. Please apply in person, send or fax resume to:
ADVANCE ENGINEERING
Attention: S. Hecker
12025 Dixie Ave.
Redford, MI. 48239
Fax: 313-537-4240

DIETARY HELP (Part-time) NIGHT COMPANION
Call American House, Dearborn Heights. (313) 278-6430.

CARING STAFF needed for special needs person. Good pay, good benefits/full-time. Canton area. (248) 435-8730.

DIRECT CARE - Full/part-time support positions in small group homes and apartments serving adults with developmental disabilities in Downriver and Western Wayne County communities. Entry level management positions also available. Competitive wage & benefits; training provided; call: 734-728-4382.

DIRECT CARE STAFF
Will train qualified persons to work in the care giving field. $7.70-$8.20 hourly wage with excellent benefits. Call programs listed below:
LIVONIA
734-522-6428 734-591-9239
248-478-3856 248-474-6996
734-591-0272
REDFORD
313-535-8605
313-255-7639
WESTLAND
734-467-5667
734-513-5347
ROMULUS
734-942-1959
For further information call 313-255-6295

DIRECT CARE STAFF
Needed in Westland.
Please call Jean.
734-595-7013.

DIRECT CARE STAFF
Dependable & serious for full & part-time positions in Livonia with Everest, Inc. Eligible for 100% company paid benefits in 30 days. Certification through CLS preferred, but will train. Call for immediate interview, Mon-Fri, 10am-2pm: 734-524-1361

500 Help Wanted General

DIRECT CARE
Under New Management.
New Passages is an accredited agency in need of Direct Care workers for Both Shifts. At our Rochester Location full/part time, $7-$9 per hour. EOE
If interested call 248-650-3241 or 248-559-9245.

DIRECT CARE WORKERS for positions in Wayne County Independent Sites. One-year exp. required. $9.50/hr. to start for fully trained staff. Call Harry (248)395-1203. EOE

DRIVER (CDL A or B) Roof-top Delivery
Growing company needs drivers w/previous roofing, siding, or carpentry experience. Hard work - repetitive lifting of shingle bundles (500-600 daily). Must have good driving record. $13.50 start, BC/BS, 401k &more! No phone calls please. Apply at:
Wimsatt Building Materials
36340 Van Born Rd.
Wayne, MI 48184

DRIVERS - HIRING EXPERIENCED. Only 6 months min. OTR Class A CDL. 17 days out - 3 days home. Secure an Stable. Gainey Transportation 800-326-8889

DRIVERS WANTED
To meet marketing demographics. We are looking for women and men, 30 yrs. or older for flexible job as a vehicle evaluator. Get paid for your opinion on new vehicles (i..e. cars, trucks, and SUVs). Multiple shifts. Work week Mon. through Sun. Multiple locations. Drug free environment. E.O.E Please call: (734) 641-5202

DRIVER - TRUCK DRIVER WANTED! Transforce is hiring drivers. CDL Training Available. Highly competitive wages and benefits. Call (800) 806-7859.

DRIVER/WAREHOUSE
Immediate openings. Good driving record & experience necessary. Plumbing wholesaler. Call for interview. (313) 537-5400.

EARN $25,000 to $50,000/yr. Medical Insurance Billing Assistance Needed Immediately! Use your Home Computer, get FREE Website 1-800-291-4683 ext. 407.

Education
TEACHERS
The tools of our trade: Books & Blocks. Puppets & Paper. Toys & Tambourines.
These are the vital tools we use to engage the interest and stimulate the minds of the wonderful young people who come to KinderCare. As the nation's leading provider of high-quality education and care for the children of all ages, from infants to school-agers, we have enjoyed a national renown for over 30 years for providing the type of warm, stimulating, and age-appropriate environment that makes learning, playing, and exploring fun.
In order to maintain our level of excellence, we now seek warm, enthusiastic, get-on-the-floor type of teachers who believe in the value of hands-on experiences. If you have a HS diploma with some Early Childhood education, CDA, and 2 years' childcare work experience, we're interested in talking with you. We offer a very attractive salary, full benefits, and flexible schedules. For immediate consideration please call Heather Breese at 248-477-4040 EOE.
KinderCare

ELECTRICAN
JOURNEYMAN, FULL-TIME, fax resume to 248-594-7226

Master Electrician
Great for Retirees looking for a second income! Part time work over-seeing the installation of generator sets and residential & commercial applications. Flexible hours. No nights of weekends. Must be licensed! Hourly or commission pay. Call 248-624-7230 x16, ask for Tracy.

ELECTRICIANS
Great hours, great pay. Instructional position available. Call PTI 734-722-7841

ENGINEER
Canton C.E. firm needs BSCE to plan, design, supervise construction of large residential sub's, including sanitary & storm sewer, parking, roads, sidewalks. Analyze reports, maps, drawings, aerials, soils, hydrologic characteristics, topo data. Need 2 yrs exp. in AutoCAD. Send resumes: Box #1440 Observer & Eccentric Newspapers 36251 Schoolcraft Rd. Livonia, MI 48150

ENTERTAINMENT COMPANY is seeking outgoing individuals to set up and operate extreme games, (ie. Rock walls, bungee runs, laser tag) Must be available to work weekends throughout the summer. Perfect for college students! For more information Please call 800-668-2660 extension 22.

EXCELLENT INCOME! Easy processing for local doctors. Full training. Computer required. 1-888-803-8860 ext. 4470.

EXPERIENCED BRICK LAYERS WORK ALL YEAR
(734) 341-9763

FULL TIME STYLIST wanted for full service, downtown Northville Salon. Apply in person at: 330 N. Center St.

500 Help Wanted General

EXPERIENCED TELEMARKETERS
Appointment setters only. Excellent pay for exp. aggressive telemarketers. Earn bonuses for leads set. Hourly v.s. commission pay. Earn what you're worth. Call 734-432-5995 ext. 232, ask for Keith.

FIELD CONSULTANT
Join one of the fastest growing service companies in the country. Immediate opening in our Northville office. The successful candidate should have a minimum of 2 years experience in the commercial cleaning industry with complete knowledge in all areas of cleaning, floor care, carpet care, etc. Must have excellent supervisory and management track record, hiring and supervision of cleaning crews. This position requires a high energy level and workload. Exc. compensation package.
To apply, e-mail resume with salary history to: Theresad@coverall.com or mail to: Coverall of Detroit Attn: Office Manager 21800 Haggerty Rd., Ste. 311 Northville, MI 48167

FINANCIAL AIDE OFFICER
For the Dearborn Campus. At least 2 yrs. exp. in financial aid. Bachelor's Degree a plus, but will train. Fax resumes to: 313-562-5774 Attn: Essie Morgan

FUNERAL HOME seeking mature part-time employees. Greeters and Drivers - days, evenings, weekends. Flexible schedules - ideal for those seeking occasional work, or those w/ varying availability. We have locations in Plymouth and Westland. Please call Carol at Vermeulen Funeral Home (734) 459-2250

GENERAL FACTORY HELP
Fabricating/welding shop in Brighton. 810-229-9524

GENERAL LABOR, $8/hr. 40 hrs. per week. Benefits. Machine Operators in the metal industry. Milford area. (248) 684-0555

GENERAL SHOP HELP- Will train to weld, read prints, paint, clean-up. Hours: 8am-4:30pm. Fax resume to: 734-425-3609 email: snowtech@telocity.com

GRADER OPERATOR needed. The successful applicant will not only operate a grader but also supervise a grade crew, maintain a daily quantity log, and order materials. Previous experience required. (248) 398-2300

GRADING FOREMAN & OPERATORS
Seeking experienced, motivated person with ability to operate equipment, finish grade for asphalt & oversee grading crew. Above average pay, bonus, medical benefits, retirement plan & company vehicle. Also seeking operators. 734-946-1880, or fax resume 734-946-4502.

GROUNDS PERSON
Full time. Benefits. Livonia area. Call (734) 261-4887

GROWING CONCRETE Construction Company hiring experienced curb machine operator, dozer operator & string line crew. (248)684-6181. E.O.E.

GUITAR CENTER
The nation's largest musical instrument retailer is searching for organized, detail oriented individuals for Warehouse positions. Exp. a plus but, not required. Call Mark Damian (734) 844-0600

STYLIST NEEDED for fun & friendly beauty salon in Livonia. Great location, exc. reputation, call Delores today 734-591-6561

HAIRDRESSER for home visits (Southfield, Farmington, W. Bloomfield). Must be reliable with dependable transportation, 4 days/week. 1-800-690-2311

HAIR STYLIST - Full-time for established, busy Farmington Hills/Novi area salon. Commission, paid vacation. Experienced preferred. Call 248-476-2129

HARDWOOD FLOOR INSTALLERS
needed to service builders & residential customers in the Ann Arbor area. Must be good with people & take pride in your work. Material delivered direct to job site. Steady work with excellent wages. Contact Tom Reed 248-335-3500, Ext. 3015

HEAVY EQUIPMENT MECHANIC
Onyx Arbor Hills Landfill seeks a Heavy Equipment Mechanic. Must have own tools, CAT experience a plus. Tool allowance & uniforms provided. We offer outstanding compensation & benefits including medical/dental/ vision, paid holidays/vacation, 401K & more.
Please apply in person at: ONYX ARBOR HILLS 10470 Six Mile Rd. Northville, MI

HELP WANTED: Get a listing of newspaper positions available in Michigan. Visit our website www.michiganpress.org or email Mindy at mindy@michiganpress.org

HOUSECLEANER - $10.00/hr. Must be reliable and have own transportation. Full-time and part-time. Call (734) 455-5435

HOUSE CLEANING service - Full time position. Must have reliable transportation & be bondable. (734) 634-5196

RESIDENTIAL HOUSEKEEPERS NEEDED
- Full or Part-Time
- Monday thru Friday
- No nights, holidays, wkends
- $10/hr. while cleaning
- Paid Mileage
- Paid Weekly
- Health Insurance
- Work in teams of 2

Apply in person:
SWEEPING BEAUTIES
8528 Canton Center Rd.
Canton. Just S. of Joy Rd.

500 Help Wanted General

HOUSEKEEPER
Waltonwood at Cherry Hill is seeking to fill a Full Time position at our new Independent Luxury Senior Apartment community in Canton. Must have experience and references. E.E.O. Send resume to: Administrator, 42600 Cherry Hill, Canton, MI 48187, or Fax to: (734) 981-2829.

Housekeeping Aide
Jewish Apartments & Services has a part-time position available at their new West Bloomfield facility. Experience working with senior community providing light housekeeping to individual apartments.
JVS Human Resources
29699 Southfield Road
Southfield, MI 48076
Fax: 248-559-1134 EOE.

Human Service
Clerical/Computer Assessment Technician
Full-time position available in our Southfield office for an individual to develop and administer comprehensive clerical and computer assessments. Experience working w/disadvantage population. Competent using MS Word, Access, Excel and Internet usage. High School diploma or GED, and a valid MI driver's license required. Send resume w/salary requirements to:
JVS Human Resources
29699 Southfield Road
Southfield, MI 48076
Fax: 248-559-1134 EOE.

HVAC COMMERCIAL TECHNICIAN
AJD has 100% company paid benefits, 401K w/50% match, profit sharing, competitive compensation, company vehicles, career ladder and much more! Commercial HVAC experience required. Apply in person at AJ Danboise, 31015 Grand River, Farmington Hills, or apply Online @www.ajdanboise.com

HVAC SERVICE TECHNICIAN. Minimum 5 yrs commercial exp. Top pay and Benefits. Call 734-261-4668

HVAC
- Sheet Metal
- Installers

With commercial lay-out experience. Top pay & benefits. 810-795-0150 / 313-477-3861

INSIDE HELP - For commercial laundry. Part time. Good pay. Will train right person. Leave message. 734-729-4740.

INSTALLERS
A.S.C. IS NOW HIRING:
• DSS • SOUND • CAMERA • SYSTEM INSTALLERS
Top pay, benefits, IRA, etc. Pay based on exp. Plymouth.
Fax (734)416-8410 E-mail: service@advancedsat.com

INSURANCE
Commercial/Personal Service Rep. Experience. Plymouth area. (734) 459-3434.

INSURANCE-CUSTOMER SERVICE AGENT (CSA)-PLD
Career-minded Personal Lines CSA needed by large Ann Arbor independent agency. Previous exp. in home and auto insurance required. Responsibilities include handling customer accounts, policy rating and sales. Previous exp. on Applied Systems preferred; professional insurance education a plus. Competitive salary & excellent benefits in a team environment. Fax esume to 734-741-7230, or e-mail resume to: kbilbie@dobsonmcomber.com

INSURANCE REPRESENTATIVE
Marketing/Service Agent needed for municipal property & liability clients within MI. Duties entail: insurance, risk management & sales. Travel required. Send resume including salary history or income requirements
Box #1392
Observer & Eccentric Newspapers
36251 Schoolcraft Rd.
Livonia, MI 48150

JANITORIAL
Site Supervisor needed for office building located in Farmington Hills. Exp. in janitorial industry with strong management skills required, others need not apply. Great pay plus benefits, 401k plan, paid vacations. Please fax resume to: (734) 769-7532 Attn: Susan. EOE M/F/V/D. Drug Free Environment.

500 Help Wanted General

JEWELER
Full time position. Must be highly skilled in all phases. $20-$25 per hour/ Plus excellent benefits based on experience. Qualified applicants send resume to Jeweler, P.O. Box 531533 Livonia, MI 48153-1533

JIG GRINDER/ GRINDING HAND
Looking for skilled person interested in starting a grinding business. The business is set up. Looking for someone to partner, lease, or even manage. (734) 641-3330.

LARGEST PRIVATELY held communications company expanding. Pre-launching local and nationwide markets. Part-time/full-time. To schedule interview call 1-800-782-9896

LEASING AGENT
for retirement community in Westland. Enthusiastic, pleasant, energetic, a real go-getter. Training provided. Full time w/Saturdays. Call 734-729-3690. EOE

LEASING AGENT
Needed full-time for Westland Apartment Complex. Must be able to work weekend and possess computer and organizational skills and be detail oriented. Please call 734-425-0052 or fax resume to 248-352-2837 EOE

LEASING CONSULTANT
Needed for Novi apartment community. Must have an outgoing personality and excellent closing skills. Full time with benefits including 401(k). Call Danielle at (248) 569-8880.

LEASING PROFESSIONAL
Excellent management company, Southfield area. Benefits & bonus. Fax resume to: 248-644-3010

LEGAL INTERVIEWER
Farmington Hills law office. Excellent phone skills.
248-865-0860

MAINTENANCE
For apt. complex in Livonia. Some exp required. Requires some knowledge in heating & cooling. Call between 10-4, (248) 476-6868.

MAINTENANCE/GROUNDS
Southfield apartment complex looking for bondable, full-time maintenance / grounds person. Good pay. (248) 356-8444

MAINTENANCE
Lead maintenance person needed for Westland apartment community. Must have apartment experience, driver's license, and electrical, plumbing, carpentry, and HVAC skills. Call Danielle at (248) 569-8880.

MAINTENANCE PERSON
full time for manufactured home community, medical benefits, paid vacation, 401k, 734-572-1445

MAINTENANCE SUPERVISOR
Exp. in general plumbing, electrical, building and grounds maintenance/pool operation for condo assoc. in Southfield. Salary w/benefits- 2 bedroom apt. optional. Info., please call (248) 262-1000, x. 6147 between 8 am and 10 am ONLY or send resume to: Maintenance, P.O. Box 267, Southfield, MI 48037.

MAINTENANCE TECH
Property Management company has full-time openings for various locations. Must have 2 years exp in heating, electrical & gas furnaces, plumbing, & carpentry, etc. Benefits. Fax resumes: 248-352-2837 or call 248-851-0111. EOE

MAINTENANCE TECHNICIAN
National developer of office and industrial parks seeks Tenant Service Technician to support building system operations. Strong background in HVAC, plumbing, carpentry, electrical and energy management systems needed. Must be a motivated self-starter with a min. of 5 years experience and strong communication skills. SMT or SMA preferred. Send resume to:
LIBERTY PROPERTY TRUST
26957 Northwestern Hwy.
Suite 140
Southfield, MI 48034
EOE

MECHANIC NEEDED
for private fleet. 5-10 years experience needed. (313) 838-7277

500 Help Wanted General

MAINTENANCE TECHNICIAN IV
The Charter Township of Canton is accepting applications for the position of full-time Maintenance Technician IV. Position involves various custodial, janitorial, manual labor and light maintenance tasks of Township owned buildings. Must possess a current, valid Michigan Drivers License with a driving history that does not create liability concerns; i.e. convictions or reckless driving, careless driving, suspended license, or convictions involving drinking and impaired driving. Rate of Pay: $10.31 per hr. Various shifts available. Applications must be picked up at Canton Township Personnel Division, 1150 S. Canton Center Road, Canton, MI 48188 or send a self-addressed stamped business-size envelope to address above for applications (please specify Maintenance Technician IV application). An application form is also available on the Canton Township website at www.canton-mi.org. Job description will be posted at the Township Administration Building. A completed written Canton Township application form must be received by the Personnel Division in its entirety by 4pm, March 15, 2002. The Charter Township of Canton does not discriminate on the basis of race, color, national origin, sex, religion, age or disability in employment or the provision of services. An Equal Opportunity Employer.

MANAGER
Needed for Novi apartment community. Must have prior apartment experience. Ideal candidate will have strong communication skills and an ability to oversee staffs and projects. Great benefits package including 401k. Long-term position with large property management company. Fax resume with salary requirements to Danielle at (248) 569-1508.

MANAGER
needed for large franchise Realty Company, Responsibilities include office managing, training & recruiting. Good career opportunity for qualified individual. Send resume in confidence to
Box #1404
Observer & Eccentric Newspapers
36251 Schoolcraft Rd.
Livonia, MI 48150

MARKETING COORDINATOR
Residential builder located in West Bloomfield, is seeking a person with 3-5 years experience in marketing new homes. Responsibilities include: assisting in the execution of the marketing, advertising and sales strategies for new home communities. This position requires a motivated, well organized, goal oriented professional with strong communication and P.C. skills. E.E.O. Send resume with salary requirements to: SH, P.O. Box 255005 West Bloomfield, MI 48322.

Mechanic/Technician
Friendly atmosphere, good pay. Job security. Must be experienced & have own tools. Vehicle maintenance & repairs, generator & engine repairs. Welding skills a plus. AFE certified a plus, not necessary. Fax resume to: 248-624-6940

MEDICAL SERVICE REPRESENTATIVE
Lincare, a national leader in respiratory and medical equipment in the home is seeking a Service Representative. This position requires a motivated self-starter with a positive attitude who enjoys a challenge and is driven to success.
Responsibilities include delivery of respiratory equipment to patient's homes, set-up of various respiratory equipment, and warehouse responsibilities. Lincare provides competitive salary, benefits and vast potential for advancement.
EMT Medical background and delivery experience helpful. Must be able to obtain commercial license before hired.
Please apply in person to:
LINCARE, INC.
36943 Schoolcraft
Livonia, MI 48150

PAGINATORS

Full-Time & Part-Time Positions Available

Creative professionals wanted! The Observer & Eccentric publishes 16 award winning community newspapers and we are in search of candidates that can create and design high quality, visually appealing newspaper pages.

The successful candidates will have an Associates degree or equivalent in graphic arts, journalism, or related field, prior experience with designing print or ad pages, and knowledge of NewsEdit, QuarkXpress, Q-Tools,and DragX Xtensions software programs. Basic understanding of AP Stylebook, and newspaper law (libel & privacy issues) an added plus. Flexible schedules available including day, afternoon, night and weekend shifts.

We provide a competitive pay and benefits package, coupled with a good work environment. Are you up to the challenge?

Please send or email your resume and salary requirements in confidence to:

The Observer & Eccentric Newspapers
36251 Schoolcraft Rd. Livonia, MI 48150
E-mail: ebibik@oe.homecomm.net
Fax: (734) 953-2057
Please include job code: Paginator

O&E™

500 Help Wanted General

MEGAPLEX THEATRE IS HIRING - Maintenance persons, concessionists, ushers & cashiers. Full & part time positions available. Call 734-542-3191 for additional information. Livonia area.

MERRY MAIDS
FULL & PART TIME AVAILABLE
join us!
Great hours, benefits. Earn $200-$350/week.
734-458-9708

MODELS WANTED for Healthcare facility. Job involves greeting patients at health fair screenings, seminars and shows. Possibility of promotions and ads. For interview or more information, please contact Dr. Fasick or Dr. Soulliere 248-471-5554

MORTGAGE LOAN officer to run own office. 2 yrs experience. Great benefit package Call - 248-814-8300 Or fax resume to 248-814-8335

MORTGAGE LOAN PROCESSOR
Experienced Required
Southfield mortgage company is looking for a dependable, hard-working individual with knowledge in processing conforming, non-conforming, FHA &VA loans with multiple investors. Excellent compensation, monthly bonus plan, medical, dental, 401k.
Please fax your resume and salary requirements to: (248) 827-4124
Attn: Heather M. Sanders

NEW MODEL HOME HOST/HOSTESS
High energy person to greet customers with a smile, prepare marketing materials, provide community & product information. Basic computer skills preferred. 6-20 hrs. per week, 1 weekend day minimum. Call 12-6pm daily 734-459-5681

NO EXPERIENCE NEEDED! $34,000 First Year Potential! CDL in 15 days! Graduate Employed! Hotel, Transportation, Meals, D.O.T. Physical Included. 100% Tuition Financing & Reimbursement. 800-550-4818 or www.cdltraining.com

OFFICE ASSISTANT - Phone skills data entry, calculator skills must have. $8.00 per hour. Full or part time. (248) 442-8512

OIL CHANGE TECHNICIANS
Penzoil 10 Minute Oil Change. Experienced or will train. Full &/or part-time. Apply in person: 34680 W. 8 Mile, Farmington Hills. ½ mi. W. of Farmington Rd. Or call for appt. (248) 476-1313.

ORGANIST, CHILDREN'S, and ALTERNATIVE SERVICE MUSIC Leader's position at Dixboro UM Church (N.E. or A.A.) 734-665-5632 (office), 734-665-5772 (fax).

OWNER / OPERATORS
Midwest based car hauling carrier. Major traffic lanes are primarily East of the Mississippi. Competitive pay. For more info call 973-208-5977, Ext. 15

OWNERS/OPERATORS
for local car hauling. Call Mon.-Fri. (734) 285-5005

PAID CDL TRAINING - Get paid while training for placement with major trucking company. Earn big money! Commonwealth Truck Driving School. Call toll free: 877-970-4043

PARTS COUNTER POSITION
Full-time. Busy westside dealership. Paid benefits. Experience preferred. Contact Anne at: (248) 473-7433.

PRODUCTION MANAGER for home improvement co. Minimum 10 yrs. exp., good communication & people skills. Insurance, 401k, paid vacation, salary & bonus based on experience. E.O.E. Fax resume to HR Dept. 734-326-3039.

PROJECT STAFF
International Health Records Management Co. seeks temporary. Full-time and part-time project staff at 1500 E. Whitcomb, Madison Heights. General labor. No exp. req. Pay $8.50/hr. Please call (866) 772-5277 from 8:30 am-12:00 p.m. Eastern time & 1:00 p.m.-5:00 p.m. for appt. starting Tues, Feb 26/ 02

PROJECT SUPERINTENDENTS
Corporate Industrial Design/ Build firm seeking experienced Project Superintendents (5+ years experience) to focus on interior renovations. Base building experience a plus.
Excellent opportunity to join a growing firm with competitive salary & benefits.
Please e-mail resume with references & salary requirements to: kpittman@ synergydesignbuild.com

PUBLISHING
Plymouth-based publisher of college texts considering applications for an Assistant Editor. See www.hmpublishing.com for details.

Real Estate
WANTED BUYER'S AGENT
Busy Farmington Hills Realtor needs agent to service large list of buyers. No cold calls. Matt K., 248-848-3005.

RESIDENT MANAGER
Needed for manufactured home community, experience required either in manufactured homes or apartment complexes. Some computer knowledge helpful. Send resume to:
Property Manager
P.O. Box 530854
Livonia, MI 48153-0854

SATELLITE TV INSTALLERS
Experience Necessary.
Fax resumes to 216-249-3081

SECURITY GUARD - Southfield building, midnights. Full or Part-time. To $7/hr. 248-326-0053 Retirees Welcome!

SERVICE MANAGER
Window / Siding Dept.
Dependable individual needed to perform customer repairs & follow-up. Full-time, truck & tools provided, local work. Full benefit package. Experience helpful but not necessary. MUST HAVE GOOD DRIVING RECORD.
Apply in person or call between 8am-10am:
CHAMPION WINDOWS
31391 Industrial Rd., Livonia
734-427-6560

TEACHERS
Join the Sylvan Learning Center team. Lesson plans prepared for your 3 students. Mon.-Thurs., 4-7pm. Certified teachers only. Belleville. 734-699-6800

500 Help Wanted General

SHIPPING AND RECEIVING at Lawn Equipment Distributorship. Mon.-Fri., days. Full-time. Lift truck experience helpful. Benefits. Starting at $9 with experience. Apply: 739 S. Mill St., Plymouth. 734-453-6258 or Fax 734-453-5320

SHOWROOM ASSISTANT
Upscale floor covering store desires Showroom Assistant. Full or part-time to assist in merchandising, display & facility maintenance. Some computer skills useful. Starting at $10/hr. with exc. benefit package.
Call Paul at 248-335-3500, Ext. 3082

SUPERVISOR
Small Plymouth auto sub-supplier seeks supervisor. Must be availble for any shift, but currently day shift. Supervise 30 UAW hourly production workers doing welding, press and assembly work. Competitive wages and benefits. EEO employer. Send resume and salary requirements to: jsamples@iscmfg.com

SWEEPER DRIVERS
Self motivated. CDL A-B w/air brakes. Chauffeurs license, drug free full & part-time positions. Days, evenings and weekends. Call 586-759-9370 or apply in person 2200 E. Ten Mile Rd., Warren.

TEACH ENGLISH in JAPAN
BA/BS required. AEON Corp. is interviewing in the Detroit area in the middle of March, 2002. Positions are salaried w/ subsidized housing. Japanese or teaching exp. not required. Submit resume & essay on "Why I want to live and work in Japan" to aeonchi@aeonet.com or fax 312-251-0901 by Mar. 8. Questions? 312-251-0900. www.aeonet.com

TEACHERS/TUTORS NEEDED
National in-home service.
Great pay! Great part-time job 734-844-0078, 1-888-817-5225

TITLE INSURANCE
Need experienced full time Closer/Processors and Searcher/ Examiners. Permanent positions available. Competitive benefit package and 401K. Mail, fax or e-mail resume to: Agency Manager, TitleAmerica, 8137 W. Grand River, Brighton, MI 48114. (810) 229-6360, or tamerica@landam.com.

TRUCK DRIVER Class-A.
Flatbed. 2 years driving experience. Chaining knowledge a plus but not necessary. Clean driving record & drug test. Stable employment history. Home every night. Rarely work weekends. (810) 750-6811

VETERINARY EXPERIENCED RECEPTIONIST
For veterinary hospital in Farmington Hills. We will train competitive salary and benefits. Experience in Vet hospital not necessary. Please call 248 471-3636

VETERINARY TECHNICIAN
License or exp. required. Send resume & salary requirements: Milford Veterinary Clinic, P.C., 110 Canal St., Milford, MI 48381

WEEKEND SUPPORT
Position available in challenging Real Estate environment. If you are an outgoing & responsible person with good phone & computer skills, we have an opportunity (approximately 15 hr/wk.) for you! Send resume to: jobs@hqrealestate.com or Fax to: (248)348-1869

$$$$$WEEKLY! STAY-AT-HOME. Processing HUD/FHA Mortgage Refunds. No Exp. Req. FREE Information Call 1-800-449-4625 ext. 7507

WEST MICHIGAN CAREER FAIR presents Career Fair Destinations! March 11th, Ann Arbor. For more information, visit: www.CareerFairDestinations.com and watch the Observer & Eccentric Newspapers.

WWJ NEWSRADIO 950
Has rare openings for qualified broadcast news professionals. Anchor/Reporters and Editors/ Producers. Part time w/ possibility of full time.
Apply to Pam Woodley, News Director
26495 American Drive, Southfield, MI 48034.
Fax 248-304-4970
E-mail prwoodley@cbs.com.
Infinity Broadcasting is an Equal Opportunity Employer

YARD HELP
Full or part-time, landscape supplies. Rock Shoppe, Plymouth. Call: 734-455-5560

2-21-02 - #89

501 Computer/Info. Systems

COMPUTER PROGRAMMER for direct marketing firm. Full time. FoxPro fluency key. Growth opportunity. Farmington Hills. Fax resume 248-932-7107 or email julie@burnett.com

502 Help Wanted-Office Clerical

ADMINISTRATIVE ASSISTANT
Part-time, needed for evenings and weekends for a prestigious, fast growing real estate company in Livonia. Computer, phone & organization skills are necessary. Please fax or e-mail resume to: Fax (734) 266-5388 - E-mail: kwresumes@yahoo.com

502 Help Wanted-Office Clerical

ADMINISTRATIVE ASSISTANT
Fantastic opportunity to join a small automotive services company based inn Livonia. The person we are looking for must have knowledge of the tri-county area with excellent directional skills. Knowledge of Microsoft Word, Excel, PowerPoint, and access is helpful. The position is part-time (9am-3pm) Monday thru Friday. Pay is commensurate depending on experience. If you're looking for a challenging and exciting opportunity then fax or email your resume today. (734) 524-2122. calvarylocksmithbrianm@worldnet.att.net

ADMINISTRATIVE SUPPORT/ WORD PROCESSOR
NOVI
Medical/Legal business seeks pleasant, professional, team-oriented individual for full/part-time Word Processor position (Mon.-Fri.). the individual must possess excellent spelling, transcription, and telephone skills. Medical or Legal background helpful but not necessary. Send resume with salary requirements to:
Box #1424
Observer & Eccentric Newspapers
36251 Schoolcraft Rd.
Livonia, MI 48150

Agent Sales Assistant
For Plymouth State Farm Insurance Agency. Successful sales experience required. Prior insurance or financial services experience a plus. Hours Mon-Tues., 11-7pm. Wed-Fri., 9-5pm. 734-454-1707 E.O.E.

RECEPTIONIST - for auto body collision shop, full time, experience a plus but willing to train. Complete benefit package, paid vacation. Reply w/salary requirements to Box #1394
Observer & Eccentric Newspapers
36251 Schoolcraft Rd.
Livonia, MI 48150

BOOKKEEPER
for Farmington Hills Property Management Co. Resumes to:
Polk & Associates
30600 Telegraph Rd. Ste 2191
Bingham Farms, MI 48025
Fax: 248-642-5640
e-mail: jkelly@polkcpa.com

BOOKKEEPER FOR travel agency in Novi. Part-time. WSPAN & TRAMS.
Call: (248) 478-1311

BOOKKEEPER - full charge, knowledgeable in Medicare billing, payroll, computer literate, especially Quickbooks. Fast learner, self starter. Excellent growth potential for sharp individual. Send resume plus salary requirements to P.O. Box 7160, Bloomfield Hills, MI 48302.

Clerical-Part time
Interested in working but concerned about your children on their days off? Part-time clerical help desired for Farmington insurance agency. Tasks include filing, typing, phone, etc.
P.O. Box 2132
Farmington Hills, MI 48333

CLERICAL -9am-3pm Mon.- Fri. Excellent phone & communication skills required. Organized, enthusiastic person. Computer experience needed. (734) 728-8030.

CLERK
Farmington Hills law firm seeks full time clerk to do filing and general office duties. Personal vehicle required. Excellent benefits. Fax resume to:
(219) 794-1892

CUSTOMER SERVICE REPRESENTATIVE
Lincare, a national leader in respiratory and medical equipment in the home is seeking a Customer Service Representative. This position requires a motivated self-starter with a positive attitude who enjoys a challenge and is driven to succeed.
Responsibilities include phone intake and processing orders. Lincare provides competitive salary, benefits and vast potential for advancement. Medical background is helpful.
Please apply in person to:
LINCARE, INC.
c/o Center Manager
36943 Schoolcraft
Plymouth, MI 48170
(734) 459-3115

DYNAMIC USED Car Dealership is seeking self motivated cheerful individual with computer and phone skills for Secretarial position.
Good pay, good benefits, good opportunity
Call Today (734) 722-5200
Fax (734) 722-7651
Law Auto Sales Inc.

EXPERIENCED SECRETARY in Farmington Hills Primerica office. Flexible 30-40 hours/ week. $11/hr. Fax 248-851-7140

GENERAL OFFICE
Typing, filing and answering phones. Full-time. Southfield area. (248) 789-5797

502 Help Wanted-Office Clerical

GENERAL OFFICE PROFESSIONAL
Property management company needs person with front office personality, extensive knowledge and experience. Microsoft Office/QuickBooks and will train on TenantPro. Excellent organizational skills required. References a must. Very busy office. Self-starting motivated person needed. Full benefits & excellent wages. If you like to work, this growing company is for you. Fax your resume to: 248-615-8923.

THERAMATRIX
HR Generalist
TheraMatrix, a National Physical Rehab Co., is seeking a HR Generalist. Strong background in recruiting, staffing, employee record keeping, benefit processing and daily HR functions. Competitive benefit package. Fax resume to: 248-333-0276 or email: kmarten@theramatrix.com

Human Resources
Department Secretary
Full-time opening to work at our Southfield office in the Human Resources dept. Must be able to type 50wpm accurately, have 5 years related experience, and proficient in MS Word. Upper $20's. Send resume with salary requirements to:
JVS Human Resources
29699 Southfield Road
Southfield, MI 48076
Fax: 248-559-1134 EOE.

INSURANCE COMMERCIAL LINES CSR
We are seeking an energetic team member to fill a position in our commercial lines insurance department. Candidates must have commercial lines experience, be P&C licensed, be self-motivated, team-oriented, organized and able to multi-task in a fast paced environment. If you are interested in working for an independent agency that cares about people, please submit your resume with salary requirements to: Autumn Associates, 33930 Eight Mile Rd., #2A, Farmington Hills, MI 48335, or email us at: debbie@autumnassoc.com

LEGAL MEDICAL MALPRACTICE SECRETARY
Experienced, for Madison Heights law firm. Call Office Manager at: (248) 543-8300.

LEGAL SECRETARY
Experience required for partner and associate in expanding Troy defense firm. MS2000. Full time w/ benefits. Fax to: Administrator 248-362-0422

LEGAL SECRETARY
for law firm specializing in P.I./ Med-Mal plaintiff. Must have 3-5 years experience. Substantial salary & fringes. 248-354-2500

LEGAL SECRETARY
Needed For Birmingham law firm. Experience in commercial transactions and/or litigation preferred. Competitive salary & complete benefits package offered. Please forward resume & salary requirements to: Administrator, Carson Fischer, PLC, 300 East Maple, 3rd Floor, Birmingham, MI 48009.

LEGAL SECRETARY
SOUTHFIELD LAW FIRM seeks full-time EXPERIENCED Legal Secretary for very busy Medical Malpractice Department. Must have 5+ years litigation experience, strong grammar, writing and organizational skills, be able to handle heavy workloads and work in a team environment. Medical malpractice experience a plus,. Excellent salary & benefits. MS Word Experience. Forward resume/salary requirements to: Administrator, PO Box 222, Southfield, MI 48034-0222, FAX (248) 746-2760, or E-mail: kelemont@swbta.com

LITIGATION SECRETARY
For very busy Southfield law firm. At least 5 years experience. Please fax resume to: 248-359-6183

OFFICE ASSISTANT-For fast paced home improvement co. Multi line phones, computer literate. Insuarance, paid vacation, 401k, salary negotiable based on experience. E.O.E. Fax resume to HR Dept. 734-326-3039.

OFFICE HELP needed for large RV dealership. Entry level. Responsibilities will include website maintenance, graphics & assisting in overall office tasks. Candidates need excellent computer and communication skills, be detail oriented and capable of handling multiple tasks. E-mail resume to: eshort@generalrv.com, or mail to 48500 12 Mile Rd., Wixom, MI 48393. No phone calls please.

OFFICE POSITIONS
Current openings near Evergreen/96 & near the Auburn Hills Palace paying $8.50-$10/ hr. Minimum 1 yr. office experience & good work references needed to apply. Call Farmington Hills: 248-474-4570. Lake Orion: 248-693-3232. Workforce, Inc. Never a fee. www.workforcemi.com

SHIFT Your CAREER Into HIGH GEAR

ZF Group North American Operations
a subsidiary of ZF Friedrichshafen AG, is a global supplier of driveline, steering and chassis components and modules.

We are currently seeking a highly motivated and enthusiastic candidate to join our North American team. Due to continued growth, the following position is available in our ZF Group NAO Technical Center, located in Northville, MI.

Administrative Assistant, Sales/Marketing

You will be responsible for supporting the daily activities of ZF Lemforder Customer Directors (Ford, GM) and General Sales Manager, Japanese OEMs. This position will have extensive exposure to external customers (at the executive level) and will require the ability to handle multiple tasks within close deadlines, high levels of personal initiative, professionalism and problem solving skills.

Qualifications: Associates Degree (Bachelors Degree highly preferred). 2-5 years of working experience within an administrative role, preferably in the automotive and/or manufacturing environment. High degree of proficiency in MS Power Point, Excel, Access and Word is required. Proficiency in either German or Japanese is highly desirable.

An established global leader, ZF Group NAO offers competitive salaries and attractive benefits featuring health/dental/life insurance and company matching 401(k).

Please send your resume with salary history to:

Human Resource Department
Fax: (734) 207-0436
Email: andrew.kawada@zf.com

Equal Opportunity Employer

502 Help Wanted-Office Clerical

PARALEGAL
(With certificate)
LEGAL ASSISTANT
(With experience)
Needed for busy Farmington Hills Insurance Defense law firm. Must have knowledge of Microsoft Word and type 70 wpm. Please fax resume to: (219) 794-1892

PART-TIME REAL ESTATE ASSISTANT
Computer, Administrative, & Real Estate experience required. Must be familiar with Plymouth/Northville area. Fax resume to Al Thomas: (248)347-1169, Re/Max 100 althomas@remax.net

RECEPTIONIST/CASHIER
Outstanding full time opportunity for enthusiastic individual possessing excellent verbal communication skills and professional attitude. Excellent working conditions, great pay and benefits, with plenty of room for advancement.
SEND RESUME OR APPLY IN PERSON:
Suburban Honda
P.O. Box 8065
25100 Haggerty Rd.
Novi, MI 48376-8065
ATTN: JOAN KOWALSKI
Fax (248) 427-7973
Phone (248) 427-7972

RECEPTIONIST
Family owned business. Full time. Skills required include; Computer, Switchboard, and extensive Customer Service with both internal and external customers. Position is ideal for friendly and organized individual looking for a pleasant environment. Please forward resume' to LeeAnn Pennington, at Westland Convalescent Center, 36137 W. Warren Road, Westland, MI 48185.
Phone 734-728-6100, fax 734-728-9741 or email lpennington@wstcc.com

RECEPTIONIST
FULL-TIME. Construction experience helpful. Computer exp. necessary. Fax: (248) 477-6750 or Box #1407
Observer & Eccentric Newspapers
36251 Schoolcraft Rd.
Livonia, MI 48150

RECEPTIONIST
Manufacturing firm located in Redford is looking for a motivated, team oriented person to be responsible for answering the switchboard, greeting customers and data entry. Must have a pleasant speaking voice and the capability of handling several incoming telephone lines. Computer experience needed.
We offer a competitive salary and benefit package. Please send resume and salary requirements to: Box #1373
Observer & Eccentric Newspapers
36251 Schoolcraft Rd.
Livonia, MI 48150

RECEPTIONIST
needed in Livonia medical office. 25-30 Hours per week. Some computer skills needed. Competitive wages. Call 734-367-0300

RECEPTIONIST
Part time needed for a busy Real Estate company in Plymouth. Please fax resume to Celia 734-455-6721 or Call 734-455-5600

SECRETARY / RECEPTIONIST
Position for growing company in Wixom. Heavy phones, secretarial, light accounting. Experienced in Microsoft Word and Excel. Attention to detail and a professional, pleasant phone voice a must for our fast-paced office. Staring wage $9/hr., benefits after 60 days. E-fax resume to (413) 235-2480 or send to:
Secretary / Receptionist
P.O. Box 663
Walled Lake, MI 48390-0663

ACCOUNTANT
Not-for-profit agency seeks individual with strong knowledge and experience in A/P, A/R and G/L. Must possess strong communication and organizational skills. Excellent benefits and working conditions. Send resume to Methodist Children's Home-Acct. 26645 W. Six Mile, Redford, MI 48240. Fax 313-531-1040 or e-mail to: MCHSADMIN@provide.net. No phone calls please. (EOE)

SOUTHFIELD BASED Software developer needs full-time, experienced and motivated individual. Word, Excel and good communication skills required.
Responses via email resume@enco.com,
Fax 248-827-4441
or Voice Mail 248-603-2407

TRANSCRIPTIONIST
Exp.'d, full time, Farmington Hills office. Fax resume 248-661-4748.

503 Engineering

Design Engineer
Catia CAT Operator
Excellent benefits.
Please send resume to:
Design Engineer, 47495 Clipper, Plymouth, MI 48170.
Or FAX to: (734) 454-1536

504 Help Wanted-Dental

ASSISTANT CDA/RDA Preferred. Team player needed part-time for family oriented Sports Practice in W. Bloomfield. Great benefits. Signing Bonus. (248) 661-4002

DENTAL ASSISTANT
COME BE A PART OF OUR EXCITING DENTAL TEAM!
Experienced, full-time position in group practice. X-ray experience helpful. Top salary and excellent benefits, 401K. SIGN ON BONUS. 734-722-5130.

DENTAL ASSISTANT
Full-time position available for enthusiastic and team-oriented person at state-of-the-art office in Dearborn Heights. Excellent salary with full benefits and retirement plan. 313-277-0050

DENTAL ASSISTANT
position available for our very progressive Livonia office. Experience is essential. We offer a great work environment, a four day week, no weekends, great benefits, and a commitment to continuing education. (734) 591-0223

DENTAL ASSISTANT
Modern practice in Dearborn Heights is looking for an experienced Dental Assistant to compliment our team. If you are energetic and looking for a full-time position with benefits and generous salary please call: 313-274-4040
For an interview.

DENTAL ASSISTANT Full-time. Reliable & team oriented for Farmington Hills family practice. Experience in cosmetic procedures a plus. 248-661-8700

504 Help Wanted-Dental

DENTAL ASSISTANT
Friendly, progressive office currently seeking a Dental Assistant. Exp. preferred. 734-421-5220

DENTAL ASSISTANT
Busy Royal Oak Practice, Seeks team member for our high quality care office. Experience preferred. Full time w/ Competitive salary, benefits, bonus program. Call Lisa 248-895-5675

DENTAL ASSISTANT - full time, Mon.-Thurs., for our growing practice in downtown Milford. Please call, (248) 685-2035

DENTAL ASSISTANT
New, Royal Oak, state of the art practice looking for part-time, experienced assistant. Excellent opportunity. (248) 336-7900

DENTAL ASSISTANT
Full time, Laurel Park Livonia Office. Progressive & challenging opportunity. 734-464-2664

DENTAL ASSISTANT
Part time, experience preferred, great staff, pleasant office. Ford Rd. & Beech Daily area (313) 278-4700

DENTAL ASSISTANT TRAINEE
Excellent opportunity for individual interested in a new and exciting career. Hands on training in all aspects of dental assisting skills. Great starting salary! Full time/Livonia (734)261-7817

DENTAL HYGIENIST
Great opportunity for positive person, 2-3 days Tue & Thurs 9-6, for friendly office in Livonia 734-427-4525

DENTAL HYGIENIST
$60,000 - $70,000 Annually
Are you an experienced hygienist looking for an opportunity to advance professionally? A high quality specialty practice in the Birmingham/Southfield area has the opening you've been watching for. Full or part time. Call (248) 357-3100.

DENTAL HYGIENIST
Our exciting, progressive cosmetic and restorative Experdent office is looking for a RDH to join our team. If you are motivated by excellence and have exceptional clinical and communication skills, we want to meet you! Computer skills helpful. We offer a competitive salary and benefit package that includes a bonus plan and endless C. E. opportunities. Please call Laura at (248) 354-1555.

DENTAL HYGIENIST
For progressive Livonia office. Great team/fun working environment. Call Suzi 734-525-1200

DENTAL HYGIENIST
Experienced, emphasis on perio, 2-3 days per week. Southfield, (248) 357-5390

DENTAL HYGIENIST
In progressive dental practice in W. Dearborn searching for part-time hygienist. Call for interview.
(313) 563-2610

DENTAL HYGIENIST
Part time, for prevention-oriented office in Livonia. Call Office Manager, Mon.-Fri., 9am-4pm. 248-777-8044

DENTAL RECEPTIONIST
Specialty practice is looking for a special person to join its front desk team. This special person must have dental experience and be self-motivated, organized, articulate and empathetic. Salary $30-$45,000 + benefits. Call (248) 357-3100.

GROWING OFFICE SEEKING experienced Hygienist. One evening and Saturdays. Salary negotiable. (248) 358-0010

HYGIENIST
PART or full-time. Flexible hours, benefits. General dental office with perio emphasis. As we treat one patient at a time. Fax resume to 248-646-2434

ORAL SURGERY ASSISTANT
30 hours/week. Are you enthusiastic & a team player? Oral surgery experience preferred. Please call: 313-562-1515.

ORTHODONTIC PRACTICE
In Southfield area seeks an experienced Front Desk Assistant and experienced Clinician for growing busy practice. Must be a team player, energetic and responsible. Good salary + benefits. Fax resumes to 248-559-6386 or call Jeannene at 248-559-4800

ORTHO/INSURANCE BILLING
Experienced, part-time orthodontic insurance billing for group practice. 734-722-5130.

PART-TIME HYGIENIST
needed in West Dearborn office. (313) 561-0500

RAMSEY DENTAL
Now hiring experienced WAXER. 3-5 yrs experience preferred. Full time/Full benefits. Call Phil (248) 442-4848

SEEKING EXPERIENCED Dental Assist. Full-time, hard-working, dependable. Salary negotiable. (248) 358-0010

506 Help Wanted-Medical

A growing billing company seeking experienced MEDICAL BILLERS.
- Full-time
- Benefits
- Great opportunity

Fax resume to: 313-240-7301

ALTERNATIVE HEALTHCARE PRACTICE
Looking for a career-minded Front Office person to work 30+ hours. Office experience a must. 401(k)/benefits. Send resume: 39595 W. Ten Mile, #112, Novi, MI 48375, Attn Pam.

Assisted Care-Livonia
MEDICAL OFFICE MANAGER
Resident care & HR coordination. Good communication & organizational skills. Word & Excel a plus. RN/LPN welcome. 248-212-4740 - 248-390-8321

BILLERS
We're looking for champion billers for our all star team. We need experienced biller for Lab, Podiatry, Urology & Internal Medicine. Must be able to handle multiple tasks & be dependable. If you are looking for a great work environment, salary & benefits, please fax your resume to 248-553-2108, Attn: Human Resource

CENA's
Afternoons Full & Part-time
Days - Part time
Apply in person:
Marycrest Manor
15475 Middlebelt
Livonia, MI 48154

DENTAL OFFICE MANAGER for Southfield Office.
Full-time position, must be personable, professional, & software competent. Fax resume to (248) 395-4703

506 Help Wanted-Medical

DIRECTORS
Our company is currently expanding into the Michigan area. We are looking for a few key individuals with great leadership skills. We offer excellent benefits & training is available. Income $$$. 1-888-512-9555

ER OR PEDIATRIC NURSES
Currently hiring experienced nurses with critical thinking skills to provide telephone triage service in a progressive professional call center. We are seeking candidates who are:
- Highly Motivated
- Team Players
- Independent
- 3 yrs. clinical experience

Accepting applications for part time and contingent positions. We have 4 and 8 hour shifts available. Send resume & salary requirements to Huron Valley Ambulance, 2215 Hogback Rd., Ann Arbor, MI 48105, Attn. Consulting Nurses EOE.

LICENSED PRACTICAL NURSE
Quality licensed Home for Aged seeks LPN. Experience in geriatrics and dementia care preferred. Available shifts include full time days, full time afternoons, and weekends. Some on-call responsibilities. Candidate should possess good organizational and communication skills, ability to handle multiple tasks, and have strong interpersonal skills. Excellent benefit package. contact Mary W. at (248) 661-2999 or fax resume to (248) 661-6361.

LPN, MA for VERY BUSY Birmingham Pediatric office. 30 plus hours per week. 11-7pm Mon. & Thurs., 1:30-6pm Tues., 8-5:30 Fri., & 2 Sat. per month. Benefits. Call: Pam or Jan at (248) 645-1737 or fax resume (248) 645-5304

MARKETING REPRESENTATIVE NEEDED
Experienced full time for physical therapy office in Southfield. Please fax resume to 248-557-8540
Attention: Angela

MASSAGE THERAPIST
for chiropractic office in Farmington Hills. Immediate opening. 248-471-0440

MASSAGE THERAPIST
NORTHVILLE
Busy chiropractic office needs massage therapist to rent out therapy room. 248-735-9800.

MEDIAL RECEPTIONIST
Exp. with computer knowledge. People person for busy E & T office. Full time with benefits. Farmington Hills area. Ask for Janet 248-615-4368

MEDICAL ASSISTANT/LPN/RN
Medical examiners needed to perform mobil medical evaluations. Must have good phlebotomy skills and reliable car. Pay is a percentage of gross + mileage. All shifts avail. Fax resume to: 866-522-5200.

MEDICAL ASSISTANT
For busy Berkley office part time. Experience necessary. Please call 248-543-2342

MEDICAL ASSISTANT
For internist office. Exp. in x-ray, vena puncture & EKG. 4 days. Fax resume: 248-855-0190

MEDICAL ASSISTANT
W. Bloomfield Pediatric Office. Part time, Mon., Thurs. and Fri. Experience. Debbie 248-855-7416

MEDICAL ASSISTANT
Experienced busy internal medicine practice. Receptionist and patient care duties. (313) 278-2800, ask for Judy

MEDICAL ASSISTANT
Experience helpful. Full/part-time. Farmington Hills area. Fax resume 734-261-0775.

MEDICAL ASSISTANT
Experienced. Position available for a Livonia family physician. 734-464-9200

MEDICAL ASSISTANT
Full-time. Mon.-Fri. 8-5pm for Internal Medicine practice. $10-$12 per hour. Experience required. Fax responses to (734) 421-0846

MEDICAL ASSISTANT
Full time For busy OB/GYN office in W. Bloomfield. Experience preferred. Excellent benefits & 401(k). Fax resume to: (248) 932-8641

MEDICAL BILLER
Ophthalmology experience preferred. 1 full time & 1 part time position with flexible hours. Fax resume to: 248-737-8759.

MEDICAL BILLER
w/ experience needed. Full/part time position for a multi services Wixom health center. Please fax all resumes to (734) 451-1583

Medical Receptionist
Full time, Livonia area. MBS computer system experience helpful. Benefits. 734-462-2360

MEDICAL RECEPTIONIST
Full time in Troy office. Benefits plus $7-10 per hour based on exp. Call (248) 643-7550.

MEDICAL RECEPTIONIST
Part time position for busy physicians office. Medical experience required. Fax resume to: 313-561-7065

MEDICAL RECEPTIONIST
Experienced. Full time for busy Southfield physical therapy practice. Please fax resume to 248-557-8540
Attention: Angela

MEDICAL RECEPTIONIST & Medical Assistant both needed for busy west side pediatric practice. Minimum 1 year exp. in medical office. Call Sara (248) 788-1200

MEDICAL RECORDS ASSISTANT
Medical records assistant needed for private Waterford practice. Duties to include maintenance of charts, record copy, storage and retrieval. Medical background necessary. Position requires highly organized individual. Fax resume to Administrator - 248-738-9188

OPHTHALMIC TECHNICIAN/ ASSISTANT - needed for busy Livonia ophthalmology office. Full/part time position available. Call Debbie between 9am & 4pm. 248-476-4396.

OPTOMETRY OFFICE - MANAGER
Need friendly people person. Busy private practice. Great pay. Benefits. Call: 734-483-2100

Licensed Physical Therapist & Physical Therapist Aide
Full & part time. Mon. thru Fri. If interested contact: Roman Kinal 248-888-1333

PHYSICAL THERAPY TECHS
Full or part-time in Novi. Experienced or will train. Hours & salary neg. Fax: 248-615-0415

506 Help Wanted-Medical

PHYSICAL THERAPY TECHNICIAN
Part time position for White Lake Office Call Kris
248-698-1277

RECEPTIONIST
Experienced - Full Time Receptionist wanted for urology office in Troy. Excellent benefits include, health insurance, & profit sharing plan.
Call Gail 248-267-5035 or fax resume to: 248-267-5036

RECEPTIONIST - for Internal Medicine practice. Full-time. Mon. - Fri. 8-5pm. $8-$10 per hour. Experience required. Fax responses to (734) 421-0846

RECEPTIONIST
Front desk. Full-time for professional medical office. Excellent benefits. Mail resume to: PO Box 826, Birmingham, MI. 48012-0826

RECEPTIONIST
with insurance billing experience. Full Time, Fax resumes to 734-261-0775.

RESPIRATORY THERAPIST
Lincare, a national leader in respiratory and medical equipment in the home, is seeking a respiratory therapist. This position requires a motivated, self-starter, with a positive attitude, who enjoys a challenge and is driven to succeed.
Responsibilities include patient care management, as well as patient/physician interaction. Lincare provides a competitive salary and benefits.
Proper credentials/education and experience required.
Fax or Mail resume to:
LINCARE, INC.
c/o Center Manager
36943 Schoolcraft
Livonia, MI 48150
Fax: 734-432-0159
EOE M/F

RN/LPN - Part-time
(Day & Afternoon shift)
Apply in person:
Marycrest Manor,
15475 Middlebelt Rd.
Livonia, MI 48154

RN NEEDED for busy IVF in Ypsilanti. Full time position, great benefit package. Interested candidates please fax resume to: Office Manager 734-434-8488 or email: amiller829@aol.

SELECT SPECIALTY HOSPITAL - NW Detroit has open a 36 bed hospital within Sinai-Grace medical complex. Our hospital is designed to meet the needs of critically ill, medically complex and catastrophically injured patients. Select is recruiting for:
RN's-SIGN ON BONUS
Respiratory Therapist - Day and night shifts
Physical Therapist-Full or part time
Speech Therapist-Part time only
Please fax your resume to 313-966-6137 or email to mwalton@selectmedicalcorp.com. E.O.E

TROY PODIATRY OFFICE
Medical Biller and Medical Assistant. Full-time. Fax resume (248) 689-8587

WEST BLOOMFIELD Opthalmology practice seeking part-time or full-time technician refraction skills necessary. Competitive salary and benefits. Fax resume to: 248-737-8759

508 Food/Beverage Restaurant

ALL JOBS - NOW HIRING
The New Metro Airport Northwest Terminal
Managers • Cooks
Wait Staff • Bartenders
Excellent Opportunity
Call: (248) 755-3269

CASHIER
Part-time. Good pay. Company benefits. (248) 352-7377.

Catering & Sales Manager
Looking for an experienced individual to join our team! Who possesses an energetic personality, excellent communication skills and knowledge of delivering "Outstanding Guest/Member Services".
Please send resume to the following address:
P.O. Box 531612
Livonia, MI 48153-1612

COOK
Full time position available. Must be flexible & enjoy working with Seniors. Perfect job for right person. Full benefits, room for advancement, no evenings. Apply in person 15131 Newburgh, Livonia 9am-4pm. Behind St. Ediths Church.

COOKS
Experienced. Line/Prep. Apply in person: Central City Diner, 6600 Canton Center, Canton. 734-354-9100.

DAY TIME HELP WANTED THURS & SUNS.
BELLACINO'S
32720 Grand River, Farmington.

FLIGHT CLUB
Metro Detroit's #1 adult entertainment club is now hiring professional, experienced...
★ SERVERS ★
Day, Night & Weekend Shifts. Apply within:
Flight Club
29709 Michigan Ave., Inkster, Michigan

Kitchen Prep / Server
Mon-Fri, 9:30 2:30, No weekends or holidays. Call for appointment. (734) 523-8740

Zoup! Metro Detroit's Fresh Soup Co. needs high-energy, take-charge people who enjoy fast-paced, fun & friendly environment. All positions. 248-399-2796

PROFESSIONAL WAITSTAFF NEEDED
With 2 years in fine dining experience. CAPTAINS WANTED with 3 years of experience or more. HOST/ HOSTESSES BUSSERS AND DISHWASHERS wanted with experience. Great pay. Transportation is a must.
Call 248-357-4500 or fax resume to: 248-357-6471

508 Food/Beverage Restaurant

SNACK SHOP PERSONNEL
For Merribowl Lanes, part-time positions. Benefits available. (734) 427-2900

The Italian American Banquet & Conference Center of Livonia
Is looking for Individuals to join our team!
We have immediate openings for experienced Restaurant/Banquet Personnel:
- Servers
- Bartenders
- Housemen

39200 5 Mile Road
Livonia, MI 48154
(Between Newburgh & Haggerty)

★WAITSTAFF★
Exp. Days & Evenings. Apply: Central City, 6600 Canton Center, Canton 734-354-9100.

WANTED!
Energetic, charismatic career-minded individual for QSR restaurant in Western Oakland County. $40,000 + medical + IRA. Fax resume: (734) 878-2800 or call David Sullivan @(734) 878-2400

512 Help Wanted-Sales

A CAREER IN REAL ESTATE!
ALL REAL ESTATE COMPANIES ARE NOT THE SAME
If you are serious about entering the business and profession of Real Estate Sales, you owe it to yourself to investigate why we are #1 in the market place and best suited to insure your success.
- #1 Rated Franchise System
- Continuous Individualized Training
- 100% Commission Plan
- Group Health Coverage
- Free Pre-Licensing
- Latest Technical Computer Programs Enable You To Have The Competitive Advantage
- Unsurpassed Local and National Advertising Exposure

DISCOVER THE DIFFERENCE
Call Jim Stevens or Alissa Nead
COLDWELL BANKER
PREFERRED REALTORS
(734) 459-6000

A CAREER IN REAL ESTATE!
LOOK NO FURTHER
If you desire to work in western wayne county, be with number 1, see our other ad for details.
Call Sherry Hetkowski 734-392-6000
COLDWELL BANKER
PREFERRED REALTORS

A Career IN Real Estate
Free Training
Location - Location
S.E. Corner of Six/Haggerty
Ask for Larry Frey or Frank D'Angelo
Century 21
Hartford South, Inc.
734-464-6400
www.c21-hs.com

A NEW CAREER?
REAL ESTATE IS BOOMING
Excellent Commissions.
Great Training.
DOUG COURTNEY
REMERICA
HOMETOWN
(734) 459-6222

AN EXCITING REAL ESTATE OPPORTUNITY FROM COLDWELL BANKER SCHWEITZER
How many times have you thought of a real estate career?
- Flex Time
- Unlimited Income
- The Best in Marketing Resources
- The Best Training
- Support You Can Count On
- Free Training

Experience our newly expanded Farmington Hills/ West Bloomfield location. Now interviewing new & experienced agents.
Call Joan Char, Manager, for a confidential interview.
(248) 737-9000
COLDWELL BANKER SCHWEITZER REAL ESTATE
RESIDENTIAL REAL ESTATE

ARE YOU TIRED OF OUTSIDE SALES?
Why not let the customer come to you? Our sales staff earns $40-60K. Fax resume to 313-291-6656, or email: chaz531@aol.com

$$$ AUTOMOTIVE FINANCE MANAGER $$$
We are looking for an experienced automotive Finance Manager. This is why you should call now:
- Salary
- Aggressive pay plan!
- Demo Allowance
- Full benefit package
- No weekends during the summer
- Promotions from within

Holiday Chevrolet is a family oriented business committed to the prosperity of it's people! For an interview call Bryant Satterlee at (248) 474-0500 or apply in person at 30250 Grand River, Farmington Hills.

Observer & Eccentric

EMPLOYMENT

www.observerandeccentric.com

512 Help Wanted-Sales

$$ AUTOMOTIVE SALES $$
With our aggressive management team your earning potential is unlimited! We are looking for five professional sales people. No experience needed, we will train the right individual. This is why you should call now:

- Salary while training
- 40% commission and the best pay plan in town!
- Demo Allowance
- Full benefit package
- No weekends during the summer
- Promotions from within

Holiday Chevrolet is a family oriented business committed to the prosperity of its people! For an interview call Bryant at (248) 474-0500 or apply in person at 30250 Grand River, Farmington Hills.

AUTO SALES CAREER
"NO EXPERIENCE NECESSARY"
(Excellent Opportunity)
We are in need of additional Sales People to staff our brand new modern facility. Five people are needed to start work immediately. Our preference is to train all our our Salespeople with no car sales background. All of our new car franchises are experiencing outstanding growth. All of our Managers come from these positions. We offer: five day work week, salary, commissions, training, life & health insurance, paid vacations, new car demo, 401K pension, security and management opportunity. Apply for this learning positions at:
LIVONIA AUTOPLEX
34501 Plymouth Rd.
Livonia, or call
(734) 425-5400
for appointment

AUTO SALES NEW & USED
CRESTWOOD DODGE
(734) 421-5700

AUTO SALES PERSON - Any sales exp. helpful but will train. Guarantee + commission. Benefits. TYME AUTO 734-455-5566.

AUTO SALES
Professional auto salesperson needed for busy westside used car department. We offer good benefits, great inventory and working environment. Apply to AL Denomme, Gordon Chevrolet Used Car Dept., 31850 Ford Rd. (just west of Merriman), Garden City.
(734) 427-6200

BUYER SPECIALIST
Needed for busy Real Estate office. Real Estate license required, will train. Call 248-735-5883.

COMPANY REP - Entry Level Field Measurements & Customer Relations For Commercial Glass Co. , P.O. Box 51922 ECC, Livonia, MI 48151-0922.

EARN EXTRA $$$!
Booming real estate offices in Livonia have openings for outgoing Salespeople! Training available. Call Kim 734-261-1600 or Judy at 734-525-4200
REMERICA
INTEGRITY REALTORS

512 Help Wanted-Sales

A Career In Real Estate

This is the CURVE we use to measure agent satisfaction.

What CURVE does your company use?

To find out why our agents $mile often call Tricha Kneidling or Ann Shahin today.

Now Hiring New and Experienced Agents
(248) 347-3050
COLDWELL BANKER
Schweitzer - Northville

DISCOVER A CAREER IN REAL ESTATE
There are new opportunities at
Prudential
Learn about our "Quick Start" Training Program and the importance of selecting the right company
Attend our
REAL ESTATE CAREER SEMINAR
7:00 - 9:00 p.m.
Thursday, March 7, 2002
32 S. Main Street
Clarkston
The evening is free. The information is unlimited.
For your reservation or more information call:
1-800-449-1202

EARN EXTRA MONEY-
Z-Tel Communications is seeking industry agent to promote Michigan's new choice in local phone service. Make money by promoting/introducing your friends and family to Z-Tel it's that easy. Work full or part-time, make a little or make a lot. It's up to you! Call now for details. 586-285-9078

EXCELLENT OPPORTUNITY
Manufactured Home Sales, 18 yrs. in business. Will train. Mobile Home Brokers (734)697-3585

EXPERIENCED OUTBOUND
Business to Business telemarketers needed for growing managed services provider in Livonia. Part time shifts available 9AM -1PM and 1PM - 5PM. Excellent starting pay and incentive plans in place. Apply: resumes@ecomputingservices.com, Fax: 734-953-9705 or mail to Telemarketing
38281 Schoolcraft, Suite B,
Livonia, MI 48150.

FREE SEMINAR:
How to earn unlimited income in Residential Real Estate Sales
Pat Ryan of CENTURY 21 Town & Country's Troy Office will introduce the benefits of a real estate career. Seating is limited. Please call (248) 526-2100 to make a reservation (or a private appointment) for:
Wednesday, February 27, 2002
From 7:00 pm to 9:00 pm

512 Help Wanted-Sales

GUITAR SALESPERSON
Retail experience a plus. Canton area. Contact Mark in management. 734-844-0600

HELP WANTED - SALES
Metro area sales representative needed for Livonia Flexo label printing co. Experience a plus - Knowledge of process color beneficial. (734) 427-1530

JEWELRY SALES
Experienced only. Long term employment, full or part time. Please, serious inquiries only. Fax resume.....248-474-4610. Or call .....248-442-7879.

JOIN THE LEAFGUARD SALES TEAM
Earn $50,000 plus. Should have home improvement exp. & good follow-up. Must pay attention to detail. LeafGuard is an employee owned business. Benefits available. Contact: Dave Gordon 248-437-3700

LOCAL OFFICE affiliated with national organization needs 5 people willing to work hard and be completely trained. Earn while you learn. Choice of locations. Potential first year income in excess of $50,000. Call Tom Kotzian at (248) 865-6900

NEW CONSTRUCTION
Multi Building Co. is looking for energetic,self-motivated individuals to be part of our fast paced new construction sales team. This is a full time position including weekends. The right candidate will demonstrate strong people skills with working knowledge of Microsoft Word and EXCEL. Some sales background a plus. Please send or fax resume and salary requirements attention Stacey. 1330 Goldsmith, Plymouth, MI 48170.
Fax (734) 459-0606

BROOCK 1895
NEW & SEASONED REALTORS NEEDED
Max Broock Realtors in West Bloomfield now has several positions available for new and seasoned Realtors. Join our prestigious 107-year-old firm of energetic & dedicated sales people for an interview, tour & background of our company and its opportunities.
Call Donna Harris @
(248) 626-4000

OUTSIDE B-TO-B COMMISSION SALES REP.
This is a solid ground floor opportunity for driven & organized individuals to achieve high levels of income. Prior sales exp. is a must; knowledge of various electronic media products is a plus. Email resume & salary history to resume@blueskyproductions.tv or fax 734-542-7014.

OUTSIDE SALES PERSON
Unlimited potential. Some leads provided. Benefits after 90 days. Livonia office. (734) 455-6797

REAL ESTATE
70/30 Split, Great Training, New Office!!
Call Mike Workman Sr.
@ 734-452-1180
Keller Williams Realty- Livonia

512 Help Wanted-Sales

REAL ESTATE SALES
We are hiring full-time real estate agents. We offer a generous commission plan and an individualized training program. You can earn in excess of $100,000 a year.
LET'S TALK
New agents call:
SHARON JAFFE
Experienced agents call:
RON MILLER
(248)647-7321
CENTURY 21 TODAY
32100 Telegraph Rd.
Bingham Farms

BROOCK 1895
REALTORS
Max Broock, Bloomfield Hills now has several positions available for new and seasoned Realtors. Join our prestigious 107-year-old firm of energetic and dedicated sales people. For an interview, tour and background of our company and its opportunities, call Jon Swords at (248) 646-1400

SALES ASSISTANT
High energy person needed for model home in Northville. Real estate license preferred. Prepare marketing materials/ mailings, assist w/selections. Basic computer skills preferred. Min. 20 hrs/wk., 1 weekend day minimum. Call 12-6pm daily, 734-459-5681

SALES HELP
wanted. Downtown Detroit. Must have exp. BC/BS provided. 313-567-4444

SALES MANAGERS/ COUNSELORS
L.A. Weight Loss Centers America's fastest growing weight loss co. with over 350 centers nationwide. If you're looking to rapidly advance in a 40 billion dollar industry, bring your goals to a place where you can achieve them. We prefer candidates with proven sales exp. & who are
- Revenue driven
- Service oriented
- Enthusiastic & nurturing

Then we offer
- Paid training & benefits
- Salary, unlimited commission and bonuses
- No Sundays or holidays

For more info call Grace 248-788-7020 fax 248-362-9466 Email: bvhecke@msn.com

SALES PERSON
Experience helpful but not necessary. Great career opportunity with earning potential $75,000-$100,000 with national company. Call weekdays between 1-3pm to arrange an interview. 248-352-4251

SALESPERSON
with experience of entrance doors needed. Call Betty at: 248-474-3846

TRAVEL CONSULTANTS
Friendly, personable, confident sales people with travel or sales exp. 30-39 hrs./wk. Dearborn. 313-278-4100. ymtvacations.com

512 Help Wanted-Sales

SALES REPRESENTATIVE
Sales rep., preferably with exp. and contacts in medical field to sell document imaging and records management. High income potential, must be willing to cold call and work hard. Fax resumes to: 248-569-6567, or email to: info@dss-corp.com
No phone calls please.

UNLIMITED OPPORTUNITY
LITTLE VALLEY HOMES, with over 35 years in manufactured housing, has a few openings NOW!

- Paid sales training
- Benefits
- Great earning potential

Candidates will be highly motivated. Sales background & good closing skills. Call now for confidential telephone interview:
734-697-1924
Fax resume to:
734-697-9558

WINDOW/DOOR SALESPERSON
Wholesale distributor looking for self motivated individual for Field Sales position. Excellent compensation & benefits. Experienced professionals only. Fax resume to 248-624-1705

520 Help Wanted Part-Time

ADMINISTRATIVE ASSISTANT
Downtown Birmingham consulting firm is seeking a part-time administrative assistant with outstanding interpersonal, communication, and organizational skills. Computer literacy vital; experience with MicroSoft Office preferred. 20-28 hours/ week - flexible schedule Free enclosed parking, non smoking building, competitive wage. Please fax your resume and cover letter with salary requirements to; Administrative Assistant 248-540-2944.

ATTENTION: WORK From Home! Earn extra income around your schedule. Get the facts! www.BeBossFree.com

AVON NEEDS REPRESENTATIVES NOW!
CALL (734) 422-8724

CASHIER
Afternoons 18-24 hours per week. Contact Karla at Bill Brown Ford, Livonia.
(734) 421-7000 ext. 744

CHEERFUL OFFICE ASSISTANT
for Plymouth/Northville area office. Good computer and organizational skills necessary. 3 days per week. Call Dawne at 248-305-8906

COMPUTER OPERATOR
Needed ½ days Mon-Fri. Northville area. (248) 349-0580

Customer Service
Marketing firm seeking self-motivated professionals with good communication and computer skills. Knowledge of construction industry a plus. Flexible schedules, 25 hrs/wk., salaries commensurate with experience. Associates degree or higher. Ideal for individuals needing to balance professional goals with family lives.
Please send resume to:
Market Builders Inc.
44797 Seabrook Drive
Canton, MI 48188

Telemarketer
Needed for existing sales group in fast growing Wixom based company. Part time. Call... Ms. Tracy at 248-640-1189

524 Help Wanted-Domestic

CLASSIFIED ADS WORK
CALL TODAY
800-579-SELL

HOUSECLEANER - Once a week. Own transportation. Farmington Hills. (248) 553-0312.

HOUSEKEEPER/CLEANER
3 days per week, 6 hrs a day. Single executive. Bloomfield Hills area. Must be non smoker, exp. w/ references. Some light cooking, errands, & handling of trades people required. Call only 9am-4:30pm 248-890-1018

HOUSEKEEPER - Mon-Wed-Fri. for nice family in Franklin. 248-855-5124

NANNY/HOUSEHOLD Manager, mature, non smoking woman, to care for children ages 10 & 13. Must drive & have own car. Light housekeeping, cooking, references required, flexible hrs. Good pay. Franklin 248-932-3426

PART-TIME LIVE-IN Assistant Needed for gentleman in Lake Orion. Light housekeeping, cooking & driving. Call 989-463-2296

HELP WANTED
Employment/ Instruction Services
#500-598

534 Jobs Wanted-Female/Male

EXPERIENCED WOMAN wishes cleaning ½ days Mon. & Thur. with references. 313-834-4879.

536 Childcare Services-Licensed

DAYCARE offers fun, loving, quality care mornings/ afternoons/midnights. Excellent references w/10 yrs experience. Livonia (734) 513-0208

LICENSED, Loving in home child care. Early learning curriculum. $90/wk - full time. 18/mo & up. References. 734-721-1662

537 Childcare/Babysitting Services

CPR CERTIFIED Mother of 3, wishes to care for 1 child in my Livonia home, full time w/ meals & snacks. 734-513-2262

SAFE, WARM & loving Canton childcare home has 4 openings. I have 20 yrs of childcare and pre-school exp. to offer along with smiling faces and friendly playmates. Care available 6:30 a.m.-6:00 p.m. please call 734-459-3849.

538 Childcare Needed

BABYSITTER NEEDED for 13 month old in my Westland home. 8-4PM, 3-5 days/wk. References. 734-641-7756

CHILD CARE needed in my Garden City home. 2 children (8 & 10) after school. Hours: 3:30 to 5:15. (734) 261-5443.

NANNY NEEDED evenings, in Farmington Hills home for 3 children. Guaranteed $600/mo. Must have exp. and references. (248) 788-5323

538 Childcare Needed

CHILDCARE PROVIDER for infant twins in our Farmington Hills home mature, reliable woman non-smoker, own transportation & references. Approx. 32-36 hrs/wk. Mon-Wed. Call Mr/ Mrs. Langlois 248 478-4257

NANNY NEEDED for 2 young children in Birmingham Home. Full-time. Monday-Friday. Child care experience, car & references required. Call/fax 248-646-4090.

NANNY to live-in Bloomfield home & care for infant. References required. 248-709-3677

NON SMOKING - Mature woman needed in my Canton home 3 days per week to watch & drive to school my 10 yr. old boy. (734) 981-6750.

540 Elderly Care & Assistance

FEARED FOR loved ones safety at home, nursing home not an option? Will provide a caring, comfortable, loving environment in my home. Also 24 hrs., 7 days a week can be provided or live-in on weekends 8 in your home. 22 Yrs. skilled care, references. Maria 734-246-6605

WILLING TO PROVIDE your loved one with tender, loving care. Caregiver (313) 868-1372 or 313-671-4539

560 Education/ Instruction

OIL PAINTING classes, brush & knife techniques. Individual instruction, beginner/intermediate, am/pm classes. 734-464-9488.

This Classification Continued on Page F2.

562 Business/ Prof. Services

"ATTENTION DISORGANIZED PERSONS" Files a mess? Piles of papers getting higher at home or at the office?
The Top Organizer is for you! Call now before you can't find your phone! (734) 525-3190

566 Secretarial Services

THE TRAVELING SECRETARY-
Unload the stress. I will perform your extra administrative tasks in my office or yours. Competent & affordable. Sandy 248-669-4928.

FAX US YOUR AD 734-953-2232

Family And Friends Share Your Love

Birthdays, anniversaries, graduation, blessed events, memoriam, promotions. Remember your friends and family and share the news.

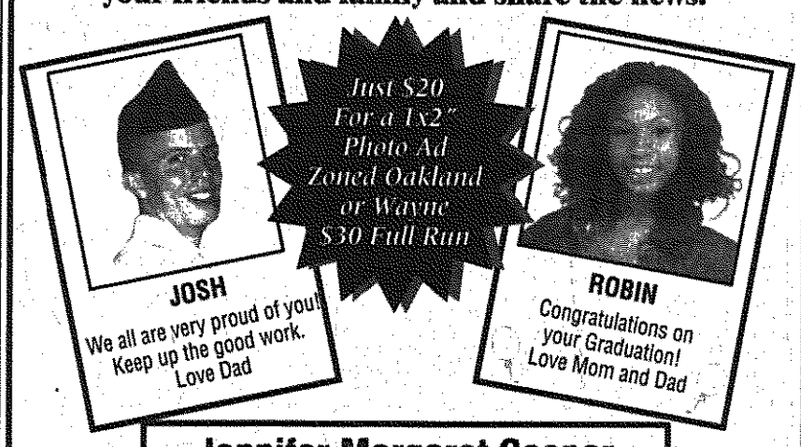

Jennifer Margaret Cooper

Welcome into our Lives!
November 5, 2001
8 LBS 1 OZ
21 1/2 IN.
We all love you very, very, much!!!

$40 is the cost for this ad size (with or without photo)
Zoned Oakland or Wayne - $60 Full Run

Ad Copy (No more than 15 words for photo ads)

Your Name
Address
Home phone Work phone
In which zone would you like your ad to appear?
☐ Full Run ☐ Oakland ☐ Wayne
If paying by credit card:Type of creditcard
Account number Exp. date
Signature
Mail to: Observer & Eccentric Newspaper-Classified Dept
36251 Schoolcraft, Livonia, MI 48150

Observer & Eccentric
Mail, fax, or e-mail your ad TODAY.
fax to:
734-953-2232
or e-mail to:
oeads@oe.homecomm.net
We accept Visa, MasterCard, or America Express.

HOME & SERVICE GUIDE

WINTER SALE
Schedule a Home & Service Directory ad for 4 days and we'll run it for 6....*That's 2 days FREE!*
Call: 1-800-579-SELL • Fax: 734-953-2232

001 Accounting

CLASSIFIED ADS WORK
1-800-579-SELL

022 Basement Waterproofing

GREAT LAKES Waterproofing Owner Operated. Small business, quality work equals low prices. 313-350-1317

WALKER WATERPROOFING
Winter Special! $750 Back-up system, Free w/ complete basement system! 734-675-1246

029 Brick, Block & Cement

ALL BLOCK, brick, foundation & concrete work. Repairs, alterations. Lic. & Ins. Free Est. Call anytime 248-478-2602

031 Building/ Remodeling

ADDITIONS PLUS, INC.
• Beautiful Additions • Kitchens • Baths • Custom Cabinetry • Custom Home Renovations including Lower Levels. Guaranteed quality workmanship. Complete plan & design service available.
Lic. & Ins. 734-414-0448

ADDITIONS, BASEMENTS, kitchens, baths & decks. Lic. & ins. Free estimates Jay Samp Contracting 248 828-8278

★ $AVE MONEY★
Deal Direct - 30 yrs. exp. Brassfield Construction Co. New Const., Remodeling • Additions, • Kitchens, • Baths • Garages
Design & Financing
Lic/Ins. - 248-737-3376

BATH & BASEMENT SPECIALISTS
★ We do it all ourselvs ★
Baths in 1 week. Refrences. Free designs. 248-474-2410

BATH REMODELING acrylic tubs, shower, wall liners, handicapped baths, tile works. Call for free estimate (734) 612-9174

CREATIVE HOME BUILDING & REMODELING
Lic. & Ins. •New construction •Remodeling •Additions •Garages •Custom Decks •Finished Basements, •kitchens & Baths. •Roofing & Siding. Frame crew for hire. 734-368-4237

QUALITY KITCHENS • BATHS • BASEMENTS • MORE •
Lic. & Ins. • 25 years exp.
734-285-3063 ☐ 734-658-6177

Rec Room, Kitchen Bath Specialists. All Remodeling, Formica & Laminate. Visa & MC, AMEX.
248-476-0011
313-835-8610

031 Building/ Remodeling

"THE RENOVATORS"
South Lyon.....Livonia
248-361-7640 734-513-4999
Finished Basements, Kitchens Bathrooms, Additions, Garages
Where Quality-Affordability Meet

041 Carpentry

ALL TYPES OF CARPENTRY WORK
Lic. & Ins. Builder
Call Doug 734-261-6627

CARPENTRY - BASEMENTS
Repairs • Complete Home Improvements. Lic & Ins Builder. Call John: 734-522-5401.

FINISHED CARPENTRY
•Crowns •Doors •Railings
All Phases. Lic. 734-455-3970
http://espinoza.webprovider.com/qualitycarpentry/

248-471-2600
313-835-8610
Rec rooms, Basements, Kitchens, Bathrooms, New & Repairs

044 Carpet Repair/ Installation

SAVE $$$ Carpet, Laminate, Flooring. Wholesale prices. Sales and Installation. 313-792-8310 or 313-792-8489

048 Chimney Building/ Clean/Repair

Chimneys
Built New & Repair
Will beat any price!
Senior citizen discount
Licensed & Insured
BEST CHIMNEY INC.
248-557-5595
or
313-292-7722
4214 Woodward Ave, Oak Park, MI

049 Cleaning Service

HOME, OFFICE, APARTMENT cleaning, restroom maintenance, commercial customers call 734-756-2361 home customers call 734-728-2749

YOUR CHOICE cleaning by Tamara. Residential/Comm. or 1 time cleans. Ins./bonded. (800)747-0444, (810)714-2391

052 Clock Repair

CLOCK REPAIR...ALL VARIETIES
Grandfather, Wall, Mantle, Cuckoo, Anniversary.
COMPLETE SERVICE. Clock & Wood Original. 25500 Five Mile, Redford. 313-255-1581

056 Construction

CLEAN SWEEP DEMOLITION
We supply pad and protection, complete haul away, 25 years experience. (313) 670-6868

COMPLETE DEMOLITION & removal of interiors, garages, buildings, houses, etc. Removal of all household & unwanted debris. 248-354-3213

060 Decks/Patios/ Sunrooms

A Custom Deck by SUPERIOR Vinyl, Cedar or pressure treated. Gazebos too. Quality work at an affordable price. Lic. Bldr. insured Free Est. Call 734-522-5290

069 Drywall

★A1 PLASTER & DRYWALL★
• New & repair work • Texture • Coves • Dust free repairs •
All work guaranteed, 32 yrs exp. Insured. ☐ 248-478-7949

COMPLETE DRYWALL
• Free estimates •
• Installation-Finish-Repair •
(734) 921-1191

DRYWALL FINISHING
28 years experience
No Job Too Small!
(734) 673-3781

★★ DRYWALL FINISHING & PATCHWORK ★★
Free Est. - Reasonable Prices.
John ★ 734-427-6289 ★

070 Electrical

ALL RESIDENTIAL EXPERT
Free estimate. Senior discount. Low prices. 7 days - 24 hrs. Lic. & Ins. Call: 1-800-253-1632.

ARNOLD ELECTRICAL CONTRACTOR
City & FHA violations corrected. Comm. / Res. 734-462-1877

ELECTRICIAN
Residential & Commercial.
Licenced & Insured.
734-464-5813.

E & M Electric, Inc.
Res. & Comm. • Lic. & Ins.
All types elec repairs & installs
• FREE ESTIMATES •
248-398-1600

FAMILY ELECTRICAL - City certification. Violations corrected. Service changes or any small job. Free estimates 734-422-8080

RES.-COMM. WIRING/REPAIRS
Low Rates - Free Est.
Licensed - Insured
313-533-3800 or 248-521-2550

084 Firewood

★ ★ BUDGET TREE ★ ★
Mixed Hardwood
1 facecord (4'x8) $60;
2 or more $50. Free delivery. Limited area. 1-800-964-7785

FIREWOOD & COAL
Seasoned Hardwood & Birch, Soft & Hard, Coal. Pick up & delivery avail. NOBLES LANDSCAPE SUPPLY
248-474-4922

086 Floor Service

LIVONIA FLOORS
For carpet, hardwood, laminates, linoleum, tile. Sales & installation. We handle insurance repairs/replacements. Residential & commercial. Free estimates. (734) 458-2401.

MICHELANGELO - Hardwood Flooring. Specializing in installation, refinishing, custom staircase & repairs. 248-875-7540

092 Garage Door Repair

GARAGE DOOR Springs & door openers. Repaired/ Replaced. (248) 640-6298

100 Gutters

CLEANING, SCREENING, REPAIRS
(248) 471-2600

GUTTER SHOP
Seamless aluminum gutters. Fast on time Service! Insured. (734)341-3186

102 Handyman M/F

AL'S DO IT ALL
Carpentry•Elect•Plumbing•Paint
(248) 477-4742

Absolutely Lic./Ins.
DU-IT-ALL
Specials: Ceramic tile, Formica & Corion tops & kitchens. We also do complete basements & all other interior work, including electrical & plumbing, etc 248-889-7667

ABSOLUTELY THE ULTIMATE Service - •Basements. •Carpentry •Drywall •Electrical •Plumbing & •Roofing & much more. Fully Ins. 18 Yrs. Exp. 313-928-6022 or 248-225-9222

CAN DO ALL home repairs! Specializing in kitchen & bath remodeling, custom decks. Fully Insured. Dusty 248-330-8529

HANDYMAN
♦No Job Too Small♦
♦1-800-214-5955

102 Handyman M/F

Mr. Handyman
WE DO AMERICA'S HOMEWORK.
•Drywall Repair •Lighting Fixtures •Weatherproofing/ Caulking •Leaking Faucets •Tile Repair & much more. Our experienced Technicians are properly bonded & insured. Prompt, Safe, Reliable. In the Plymouth/Canton area call: (734) 981-0573.

All-American
HANDYMAN SERVICES
Small Job Specialists
734-425-2333

HANDYMAN
YOU NAME IT, I DO IT
Ask my customers. Residential/ Commercial. Insurance repairs. No job too small. Free est.
248-935-4995

KRAMER-TRIAD
HOME SERVICES
248/888-4714

★ODD JOBS★
WE DO THEM ALL
(734) 462-1856

Retired Handyman
All types of work
(313)835-8610
(248) 471-3729

RJ MASTER Handyman. Bathrooms, basements, electrical, & plumbing. For all your home improvements! (248) 505-4371

YOU NAME it!
I FIX IT!!
Redford 313-937-7827
Big Jobs! Little Jobs!
Let us fix it all!!

103 Hauling/Clean Up

AL'S BASEMENT CLEANING/ house cleaning/ garage removal. Any and all trash removed! (313) 210-2475

A-1 HAULING - Moving. Scrap metal, cleaning basements garages, stores, etc. Lowest prices in town. Quick service. Free est. Wayne/Oakland Counties. Central location 547-2764 or 559-8138

D & J MOVING & HAULING
Clean-up, hauling & disposal of misc. items. We haul anything. 10-15 yd. dumpster trailers. You load, we load. Westland. Visa/MC accepted 734-421-0111

103 Hauling/Clean Up

AFFORDABLE PERSONAL HAULING SERVICE
We clean out homes, attics, basements, garages, offices, warehouses & anything else. Complete demolition from start to finish. Free est. Demolition 248-354-3213.

104 Heating/Cooling

Furnace Installation from $1195 w/air $2150. Duct cleaning from $199. Free est. Lic/Ins. 35yrs exp. 24 hrs svc. All makes/models. 734-266-0547 313-477-4210

106 Home Improvement

ABSOLUTE QUALITY
Masonry, insulation, pavers, retaining walls. Custom painting. Fair prices. ☐ 313-903-3273

Basement • Custom Decks
Home Repairs • Quality Work
• Affordable Price •
Call Brad - (734) 306-4098

FINISHED BASEMENTS
OUR SPECIALTY
Lic & insured. (248) 628-1400

108 Housecleaning

HOUSE CLEANING
17 yrs. exp. ref. Call Bobbie (734) 421-2326

HOUSECLEANING 5 years exp. can make your home shine. Barbara (313) 204-8682. Please leave messege.

MAID 2 ORDER - 2 dependable females. Resid. & Comm. cleaning. $10 off 1st cleaning, $5 off next 2. (734) 552-2129

114 Interior Decorating

AL'S PROFESSIONAL PAINTING & DRYWALL.
5 rooms, $400 (313) 210-2475

121 Landscaping

MR. SHOVEL
•Resodding of Lawns •Custom Evergreen Planting •Brick Pavers Installed •Drainage & Low Areas Repaired •Pool Removal & Fill-in
Paul: 734-326-6114.

126 Limousine Service

★EXQUISITE TRANSPORT★
Corporate or church accounts welcomed. Sedans, limos or vans. Proms, Graduations, Weddings. Fully Ins. & Lic. 313-659-7283

138 Moving/Storage

AL'S MOVING AND STORAGE
5 ROOMS, $400
(313) 210-2475

142 Painting/Decorating/ Paperhangers

ABOVE THE REST
Free estimates. Interior and exterior. Fully insured. Reasonable rates. (734) 216-6376

BEAT ANY WRITTEN ESTIMATE
248-476-0011
313-835-8610
PAINTING/PAPERING
Plastering, Repairs, Wallwashing
Visa & MC, AMEX

HIGHEST QUALITY INTERIOR PAINTING BY MICHAEL
•Res. •Coml. •Staining •Textured Ceilings •Faux Finishes •Plaster/Drywall Repair •Wallpaper Removal •Free Estimates •References
248-349-7499; 734-464-8147

KEN SCHLOSS
Painting ♦ Interior-Exterior
Res./Comm. ♦ Lic./Ins.
16 years experience
Phone/Fax: 248-449-7225
Cell: 248-207-1854

MC GRATH Painting & Wallcovering. Res-com-insurance & institutional. Faux finish, wallpaper, drywall, stain/paint replacement windows. Free est. 248-763-0998.

QUALITY PAINTING
Thorough Preparation.
Work Myself since 1967.
Neat, Reasonable & Insured.
248-225-7165.

RAL SERVICES
Winter Painting Special
10% Off!
Interior / Exterior Painting,
Custom Wood Finishes,
Faux Finishes,
Textured Spraying,
Minor Drywall
Residential or New Construction
Family Owned
Fully Insured
(248) 684-0611

147 Plastering

★A1 PLASTER & DRYWALL★
• New & repair work • Texture • Coves • Dust free repairs •
All work guaranteed, 32 yrs exp. Insured. ☐ 248-478-7949

148 Plumbing

LIC. MASTER PLUMBER
Water Heaters, Garbage Disposals, Copper Re-Pipe, Basement Baths 313-533-4454

POOR WATER pressure? Call for re-pipe, sump pumps, Water heaters, toilets, laundry tubs, faucets & more. (248) 245-1004

R & S Complete plumbing service, repair & installation. Sewer & drain cleaning. Res & Com. Lic & Ins 248-932-5185

SAM'S PLUMBING
All plumbing services, sewer cleaning, video inspection. Residential & commercial. Licensed master plumber.
$25 OFF ALL REPAIRS!
248-626-7267(SAMS)

ZEB PLUMBING LLC
Res. - Comm. & Service
Lic. Ins. - 24/hrs. 248-477-8507

(248) 471-2600
Plumbing & Sewer Cleaning. Repairs & Alterations.

162 Remodeling

CONSTRUCTION & REMODELING
• Basements • Kitchens
• Bathrooms • Additions
Free ests. 248-350-3075 (office) 248-417-8990 (cell)

WakefordBuilders.com
Free web site - decks, additions, remodeling, garages. 734-735-0425

164 Roofing

★ APEX ROOFING ★
Quality work completed with pride. Family owned. Lic. Ins. For honesty & integrity call: 248-476-6984 • 248-855-7223

LEAK SPECIALIST
Flashings, Valleys, etc. • Warr. Member Better Bus. B. • 30yrs. exp. Lic./Ins. 248-827-3233.

NAPIER'S ROOFING CO.
Residential / Commercial
Roofing Specialists.
Roofing • Siding • Gutters
12 yr. labor warranty.
50 yrs. exp. State lic.
Fully ins. Free est.
Financing Available
313-291-0747

164 Roofing

Roofing • Siding • Gutters
Masonry • Remodeling
60 YEAR FAMILY BUSINESS
SENTRY CONTRACTORS, INC.
24631 Halsted
Farmington Hills
www.sentrycontractors.com
Quality & Professionalism
Lic./Ins. 248-476-4444.

SHINGLES ROOFING
New Roofs, Re-Roofs, Tear Offs, Gutters & Siding. Free. Est. 20 yrs. exp. 313-215-6986

248-471-2600
New & repair also rubber roofing, carpentry, insurance work.

177 Siding

VINYL & Alum siding, gutters, trim, awnings, roofing, related work.
ALSO EXPERT CLEANING
248-471-2600

191 Telephone Service Repair

ALL TYPES Expert Wiring & reprs. Res/Bus. Lic./Ins. systms. JEM COMMUNICATIONS
734-591-9068 or 248-314-1455

196 Tree Service

MICK & DAGO TREES
• Removal • Trimming
• Chipping • Clearing
Lic. Ins. • 248-926-2386.

WINTER pruning & hauling. Pole pruning trees, chain saw work, bush pruning, hauling yard waste. Call Chuck 313-231-2422.

210 Upholstery

★ SERVING THE AREA for 31 years. Free estimates in your home or business. Please call from 8am-11am: 313-537-6055

230 Wallpapering

B & J WALLPAPERING
Reasonable - 25 yrs exp.
(734) 459-0389

★ WALLPAPERING ★
You take care in choosing your paper, We take care in hanging it. Call Chris 248-349-7775 or Cathy 734-427-3749

248-471-2600
Papering, Removal, Painting Repairs. Exp. Women. Visa/MC

Michigan's #1 CENTURY 21 Firm!

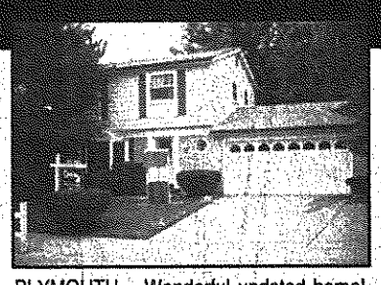

PLYMOUTH – Wonderful updated home! Newer triple-pane windows, entry doors, garage door ('93) & central air ('00)! Beautiful white kitchen ('98). Hardwood floors under carpet. Home rebricked, gas fireplace, close to Hines Park! $199,900 (64ANN) 734-455-5600

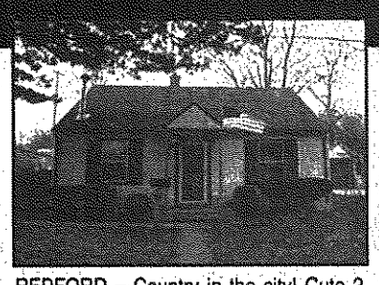

REDFORD – Country in the city! Cute 2 bedroom with semi-finished attic, first floor laundry, updated eat-in kitchen with newer wood cabinets, master bedroom with 2 built-in wardrobes. Living room is cozy with wood-burner stove. Large private lot! $89,900 (21FIV) 734-455-5600

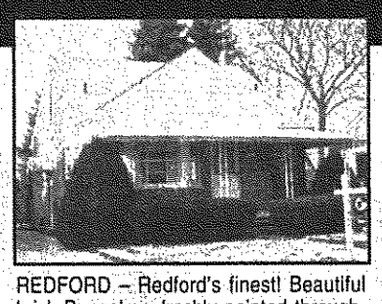

REDFORD – Redford's finest! Beautiful brick Bungalow, freshly painted throughout. First floor carpet - upper level hardwood floors. Some newer windows, updated furnace & water heater. Dining room & master bedroom with built-ins. $129,753 (61ROY) 734-455-5600

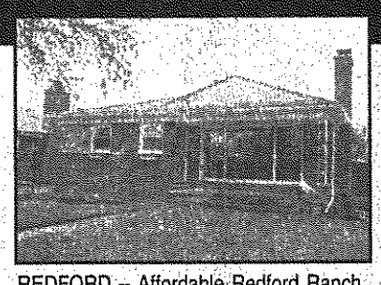

REDFORD – Affordable Redford Ranch. Three bedroom home with large deck, fenced yard, fireplace in living room. Partially finished basement with glass block windows. Hardwood floors under carpet. $145,000 (52CRO) 248-349-5600

NORTHVILLE – Remarkable buy in Woodside Village. Four bedroom, 2½ bath Colonial with white bay island kitchen with Jenn-Aire appliances, cathedral ceilings, master with jetted tub & custom blinds. This lovely traditional brick home backs to it's own private pond. $414,900 (62WOO) 248-349-5600

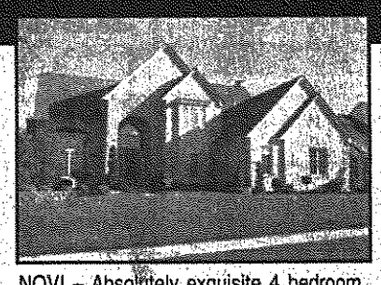

NOVI – Absolutely exquisite 4 bedroom, 3½ bath with view of a wooded nature preserve from the wrap-around deck. Huge gourmet kitchen with island & white cabinetry. Spectacular living quarters in walk-out lower level. Northville schools. $569,900 (00BAR) 248-349-5600

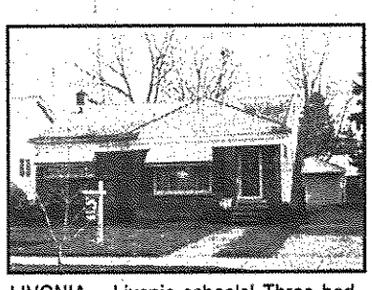

LIVONIA – Livonia schools! Three bedroom, 1½ bath ranch with 2 car garage. Updates: newer windows, hardwood floors, new carpet in basement with half bath and covered porch out back! $145,900 (28ARC) 734-455-5600

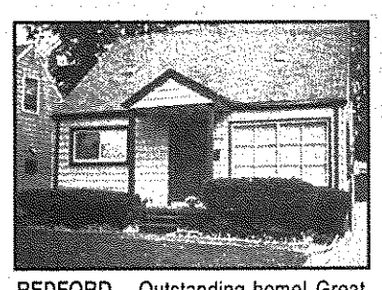

REDFORD – Outstanding home! Great home! Beautiful yard! Ready to move in and enjoy! Stove, refrigerator, washer & dryer stay. Five ceiling fans & window air conditioner. Three bedrooms, part-finished basement & garage. $116,900 (68FOX) 734-566-5600

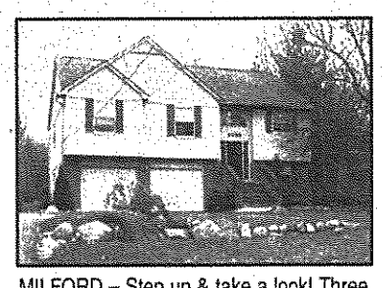

MILFORD – Step up & take a look! Three bedroom, 2 bath, newer raised Ranch home! Beautiful hardwood floors in entry, great room, hall & dining room. Freshly painted & newer carpeting. Appliances stay! Oak trim thruout & oversized 2 car garage. $214,900 (55MIL) 734-455-5600

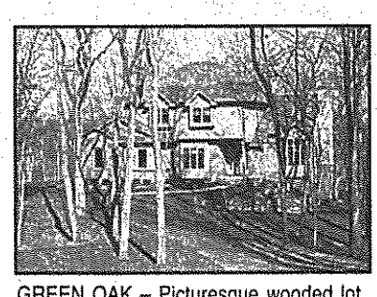

GREEN OAK – Picturesque wooded lot. Approximately 1 acre with 4 spacious bedrooms, 3½ baths & custom throughout. Private deck off master suite. Two story great room with fireplace. Finished walk-out basement. Extensive landscaping with lighting. $529,900 (61SIL) 248-349-5600

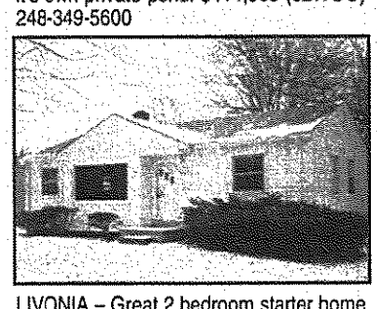

LIVONIA – Great 2 bedroom starter home in established neighborhood with Livonia schools. Freshly painted & neutral throughout. Updates include: newer vinyl, carpet & vinyl siding, furnace, 1½ car garage. Plus attic storage. Large fenced lot. One year home warranty. $109,500 (77CAV) 248-349-5600

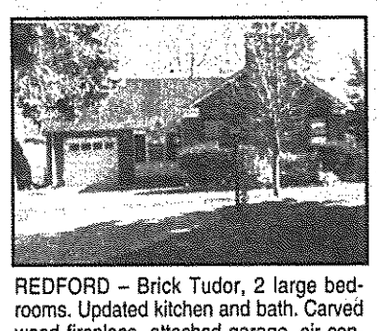

REDFORD – Brick Tudor, 2 large bedrooms. Updated kitchen and bath. Carved wood fireplace, attached garage, air conditioning, fenced yard, basement lav., newer roof, furnace & windows. $129,900 (42SUM) 248-349-5600

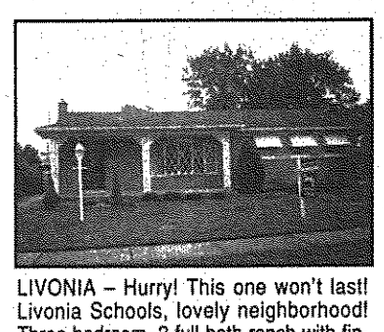

LIVONIA – Hurry! This one won't last! Livonia Schools, lovely neighborhood! Three bedroom, 3 full bath ranch with finished basement with fireplace & pool table! Cherry wood kitchen & black appliances. Oversized 2½ car garage, alarm system. $174,900 (35BAR) 734-455-5600

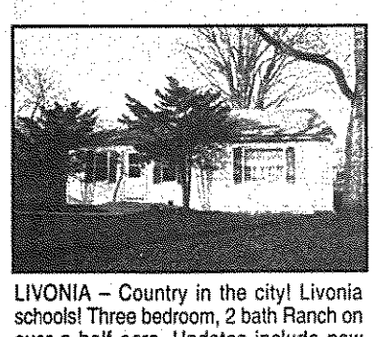

LIVONIA – Country in the city! Livonia schools! Three bedroom, 2 bath Ranch on over a half acre. Updates include new kitchen, many new windows, updated electrical & plumbing. Master bedroom with private bath & walk-in closet. $189,900 (52GRO) 734-455-5600

Century 21
Town & Country

PLYMOUTH
705 South Main St.
734-455-5600

NORTHVILLE
175 CadyCentre
248-349-5600

Michigan's #1 Century 21 Firm!

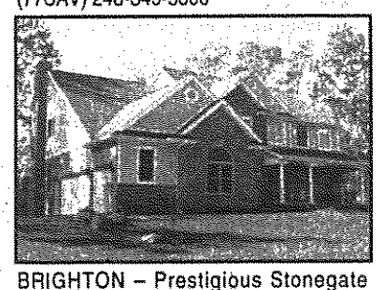

BRIGHTON – Prestigious Stonegate offers this 4 bedroom, 3½ bath Colonial with 2 story foyer & all the extras. Some are: pedestal sink, maple cabinets, built-in double ovens, incredible family room with river rock fireplace, upgraded carpet & lighting & much more. $469,500 (06STO) 248-349-5600

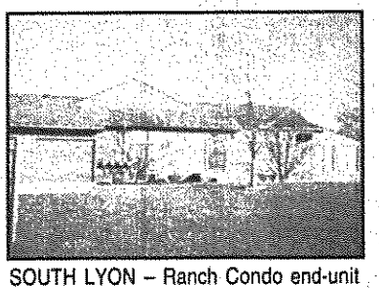

SOUTH LYON – Ranch Condo end-unit with Florida room, single car garage, 2 full baths, Pergo/wood-like flooring and neutral decor. Short walk to club house and beach area. 55+ community. $100,000 (08SHE) 248-349-5600

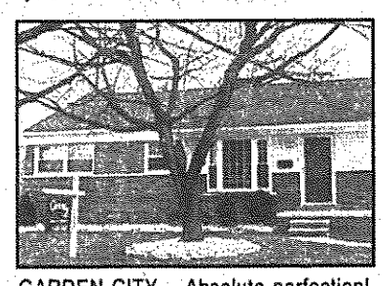

GARDEN CITY – Absolute perfection! Meticulously maintained 3 bedroom, 2 bath brick ranch. Quality updates inside and out! Custom kitchen & remodeled bath. Neutral colors, freshly painted & newer carpet throughout. Finished basement and 2 car garage. $151,500 (32CAR) 734-455-5600

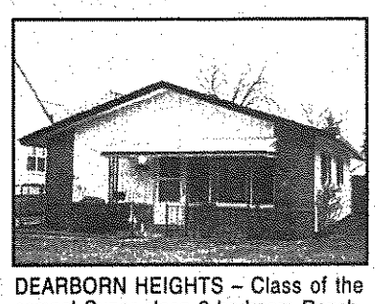

DEARBORN HEIGHTS – Class of the comps! Super clean 3 bedroom Ranch. Updated kitchen & bath. First floor laundry. Newer windows, gutters, furnace, central air, stove, refrigerator & carpet. 2½ car garage with storage. Built-in computer area. $104,900 (74HAN) 734-455-5600

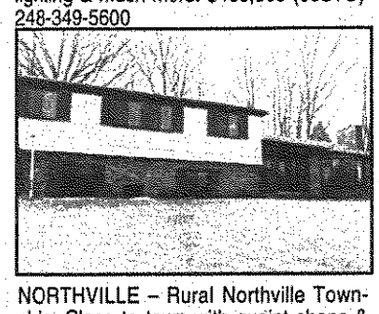

NORTHVILLE – Rural Northville Township. Close to town with quaint shops & restaurants. Beautiful edenderry area. Four bedrooms & 3½ baths. Treed lot, 2 fireplaces. Huge side entry garage. Hardwood floors & wet plaster. $349,900 (05SHA) 248-349-5600

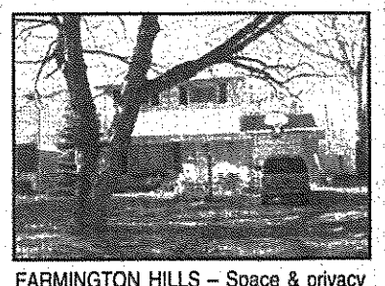

FARMINGTON HILLS – Space & privacy awaits. Don't miss this charming 3 bedroom Colonial with many updates. Newer roof, siding, windows & carpet. Fireplace in family room. Finished basement, attached garage. Beautiful landscaping & large lot. $179,900 (09GLE) 248-349-5600

REDFORD – Bright Redford Bungalow! Many updates - newer vinyl siding, windows, doors & furnace. 11x7 deck, partially finished basement & updated electric with breakers. Carpeted throughout, a lot of storage. FHA & VA. $112,900 (07CEN) 734-455-5600

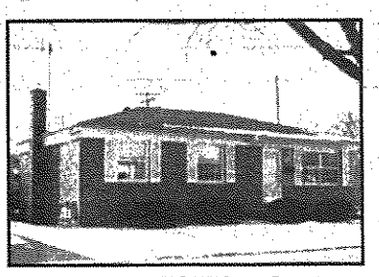

DEARBORN HEIGHTS – Dearborn Heights delite! Three bedroom brick Ranch with 2 car 25 x 24 garage. Updated kitchen with newer oak cabinets. Newer Pella windows, furnace, central air, steel entry doors & storm doors - front & back. $161,900 (25HAS) 734-455-5600

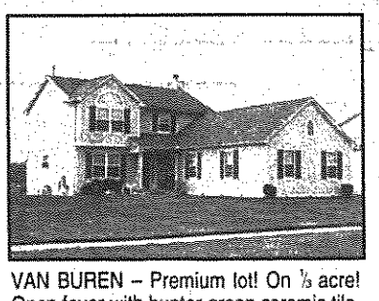

VAN BUREN – Premium lot! On ⅓ acre! Open foyer with hunter green ceramic tile. Formal dining room or library. Great room has natural fireplace trimmed in ceramic. Spacious kitchen with bay. Three car garage. Master suite. $219,900 (80SAD) 734-455-5600

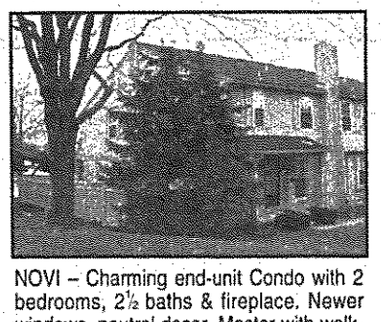

NOVI – Charming end-unit Condo with 2 bedrooms, 2½ baths & fireplace. Newer windows, neutral decor. Master with walk-in closet. All appliances stay. Patio, formal dining room, 1 car garage, full basement, central air. Novi schools. Pool, club house & tennis. 1 year home warranty. $149,900 (40GLE) 248-349-5600

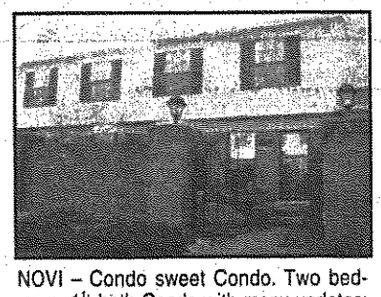

NOVI – Condo sweet Condo. Two bedroom, 1½ bath Condo with many updates: windows, roof, landscaping, painting, sky lights, flooring & tile back splash in kitchen, sinks & faucets in baths. $156,000 (44CRO) 248-349-5600

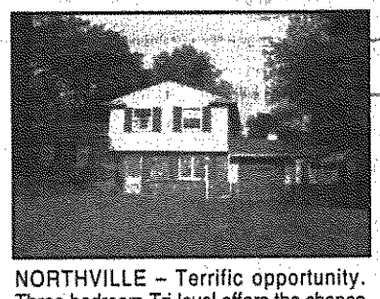

NORTHVILLE – Terrific opportunity. Three bedroom Tri-level offers the chance to live in Northville Township/Northville school district. Large lot offers recreation, garden & more. Hardwood floors in bedrooms, fireplace in living room, garage & shed for extra storage. $215,000 (95CLE) 248-349-5600

REDFORD – Adorable Ranch! Freshly painted inside & out 1 Beautiful finished hardwood floors. Updated bath & kitchen. Living room w/recessed lights. Newer furnace, windows, C/A & brick paver sidewalk! $126,900 (76COL) 734-455-5600

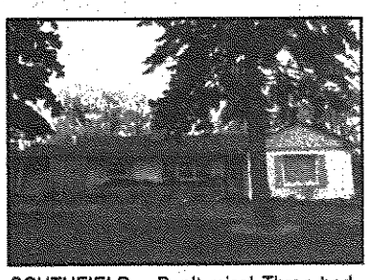

SOUTHFIELD – Don't miss! Three bedroom, 2 bath brick & wood exterior Ranch on a park-like setting! Circular drive & garage. Sun room & updated kitchen. Newer windows, central air, furnace & carpet throughout. $149,900 (25LOU) 734-455-5600

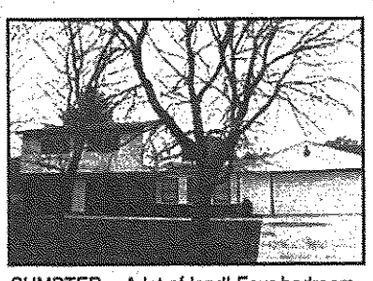

SUMPTER – A lot of land! Four bedroom, 2 bath Colonial on a beautiful 2.8 acre lot! Newer furnace & central air, spacious family room & laundry on the second floor. Fruit trees, berry bushes & surrounded by woods! $164,900 (84SAV) 734-455-5600

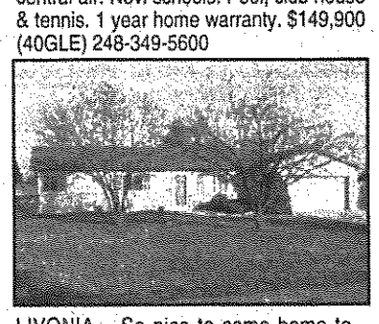

LIVONIA – So nice to come home to . N.W. Livonia Ranch with 3 bedrooms, 1½ baths, living & family room. Newer hardwood floors, carpeting, windows, roof & driveway. Country kitchen with oak cabinets. Brick fireplace with raised hearth. Andersen French door to multi-level cedar deck. $224,100 (28SUS) 248-349-5600

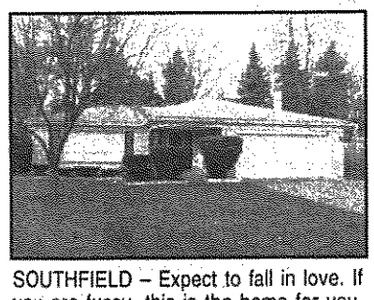

SOUTHFIELD – Expect to fall in love. If you are fussy, this is the home for you. Three bedroom, updated Tri-level plus, spacious with plenty of room to roam. Gorgeous wooded yard with oversized patio. $214,900 (45DOV) 248-349-5600

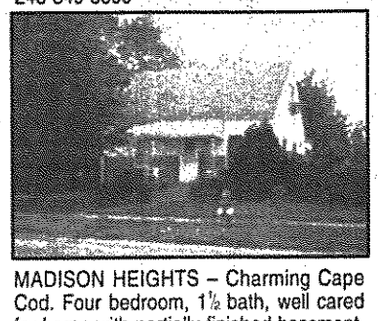

MADISON HEIGHTS – Charming Cape Cod. Four bedroom, 1½ bath, well cared for home with partially finished basement, central air & hardwood floors. Located on a double corner lot. Many updates. $135,900 (51BRO) 248-349-5600

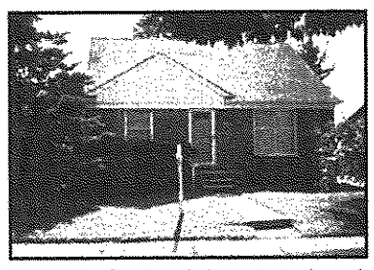

WAYNE – Great and clean starter home! Four bedroom spacious Bungalow minutes away from schools! Large updated kitchen with roll-out cabinets. Wood floors throughout. $139,000 (00EAS) 734-455-5600

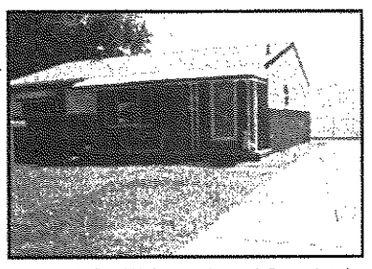

ROMULUS – Welcome home! Completely updated! Everything including the bath tub within the last 5 years! Beautiful oak kitchen with dishwasher & micro. Newer roof shingles & furnace with central air. Oversized 2 car garage & finished basement. $124,900 (43LYN) 734-455-5600

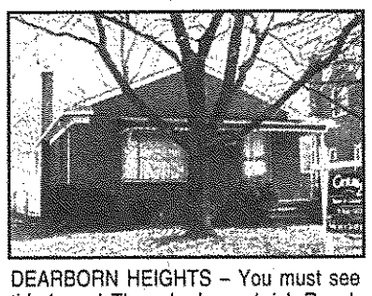

DEARBORN HEIGHTS – You must see this home! Three bedroom brick Ranch with 2½ car garage & part-finished basement! Newer furnace & central air, updated electric & hot water heater. Fresh paint. Dining room & hardwood floors under carpet. Dearborn schools! $129,900 (48VIR) 734-455-5600

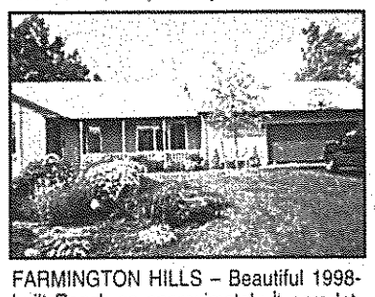

FARMINGTON HILLS – Beautiful 1998-built Ranch on approximately ½ acre lot. Great room with fireplace & vaulted ceiling. Country kitchen with built-ins, 2½ baths, first floor laundry, 2½ car garage with work shop. Huge master with walk-in closet. Part-finished basement & work shop. $249,900 (04OME) 248-349-5600

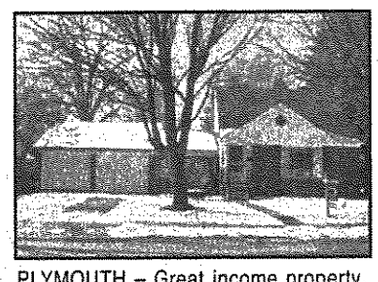

PLYMOUTH – Great income property. Currently being used as an income (2) family, but could be changed to a 4-5 bedroom family home. This is a must-see to appreciate. Hardwood floors, double lot and newer roof. $269,900 (68HAR) 248-349-5600

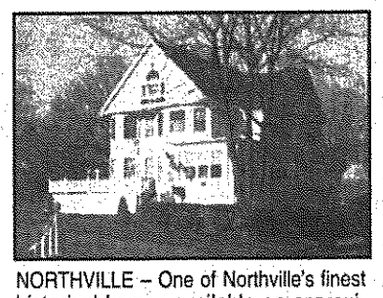

NORTHVILLE – One of Northville's finest historical homes available on approximately 2 acres with a pond. This is a country setting in the city. Four bedrooms with a possible fifth. Two full & 2½ baths. Spacious kitchen, first floor laundry, formal dining, 3 fireplaces & so much more. $999,999 (40FAI) 248-349-5600

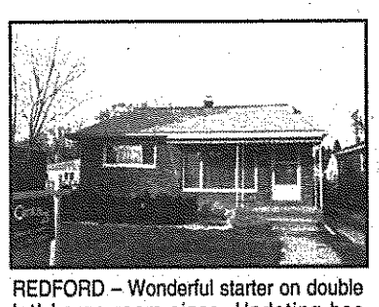

REDFORD – Wonderful starter on double lot! Large room sizes. Updating has already been done - just use your own decorating touches! Two big bedrooms - spacious living room & finished basement. $127,900 (34FIV) 734-455-5600

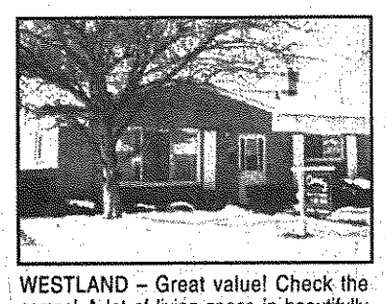

WESTLAND – Great value! Check the comps! A lot of living space in beautifully maintained neighborhood! Hot water heater '01, dishwasher '02, carpet in family room '01, complete tear-off house & garage '99. Cathedral ceilings & hardwood floors! $132,000 (42RAH) 734-455-5600

TAYLOR – Beautiful broadfront Ranch! Three bedroom Ranch with updated oak kitchen, dishwasher & loads of cabinet space! Drywall finished basement with glass block windows, newer driveway, hardwood floors & newer central air! $119,900 (29WED) 734-455-5600

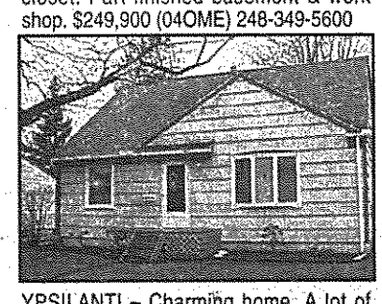

YPSILANTI – Charming home. A lot of square footage for the money. Three spacious bedrooms. Newly remodeled ceramic bath. Newer windows & roof. All appliances included. Fenced yard with shed. Newer deck. Hardwood floors. Walk to schools. $147,000 (08SHA) 248-349-5600

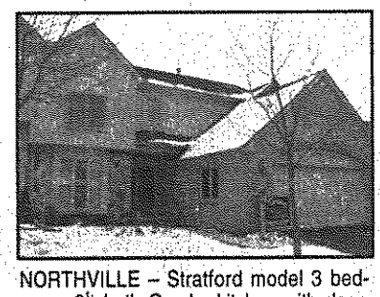

NORTHVILLE – Stratford model 3 bedroom, 2½ bath Condo, kitchen with doorwall off of breakfast room to deck. Living room gas fireplace & cathedral ceiling. Formal dining, large master with 3 closets. Full basement & 2 car attached garage. $310,000 (15SAI) 248-349-5600

SOUTH LYON – Go for it! Spacious & gorgeous 3 bedroom, 2½ bath 2 story. 1990-built with great room, dining room & first floor laundry. Kitchen with a lot of cabinets & ample table space. Doorwall to deck with view of the woods. Approx. ⅓ acre lot. $234,900 (61APP) 248-349-5600

294 E. Brown, Birmingham (248) 642-8100 | 4820 Rochester Road, Troy (248) 524-1600 | 2600 Union Lake, Commerce Twp. (248) 363-1200 | 722 W. University, Rochester (248) 652-8000 | 7125 Orchard Lake, West Bloomfield (248) 626-8800 | 705 S. Main St., Plymouth (734) 455-5600 | 175 Cady Centre, Northville (248) 349-5600

BUILDING A NATION OF NEIGHBORS

Website: http://www.century21town-country.com

• Complete Home Marketing Plan • Home Warranty Program • Local & Regional Multiple Listing Services
• Full-Service Relocation Services 1(800)448-5817 • Financing Services (810) 264-5400

CENTURY 21 INTERNATIONAL AWARD WINNING OFFICES

Real Estate One INC.

Trusted by more people in more neighborhoods

realestateone.com

360° homeTOUR

Get the Best!

The Real Estate One Family of Companies

Johnstone & Johnstone • Max Broock Realtors • Ralph Manuel Associates

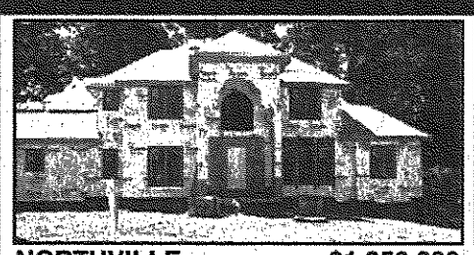

NORTHVILLE $1,350,000
SURROUND YOURSELF IN ELEGANCE in prestigious Fox Hollow! Dramatic ceilings, crown moldings, gourmet kit w/granite, magnificent mstr, ceramic & hdwd flrs, fin'd w/o bsmt. Numerous amenities! (35WOO2)

248-348-6430

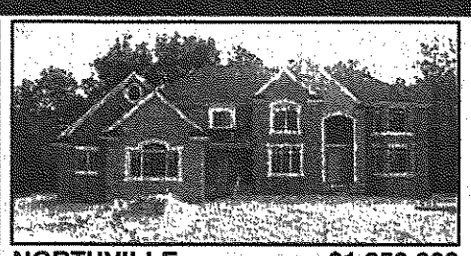

NORTHVILLE $1,250,000
GRACEFUL ELEGANCE in prestigious Fox Hollow! Dramatic ceilings, crown moldings, gourmet kit w/granite, ceramic & hdwd flrs, fin'd w/o bsmt, security system & numerous amenities. (25LAU2)

248-348-6430

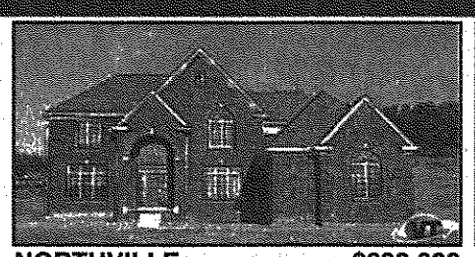

NORTHVILLE $698,000
ENJOY LAKE VIEWS from this stunning builders model! 4 BR, 3.5 baths, gourmet island kitchen, 2-story GR w/2-way frpl into kitchen. (67CLO2)

248-348-6430

NORTHVILLE $649,900
SPECTACULAR WOODS OF EDENDERRY! Georgian Colonial features gourmet kitchen, 5 BR, butler's pantry, master suite w/balcony, professionally fin'd lower level! (63STO2)

248-348-6430

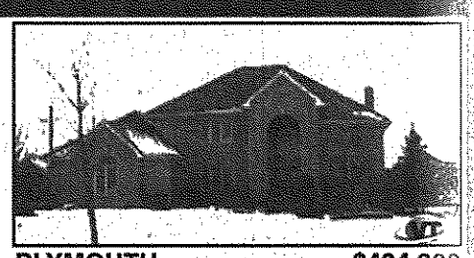

PLYMOUTH $434,900
DISCOVER PLYMOUTH COMMONS! 2 story,impressive dual staircase,4 bdrm, 3.5 bath 3 car gar, inground pool, professionally landscaped. Located across from preserve (23C49411)

734-455-7000

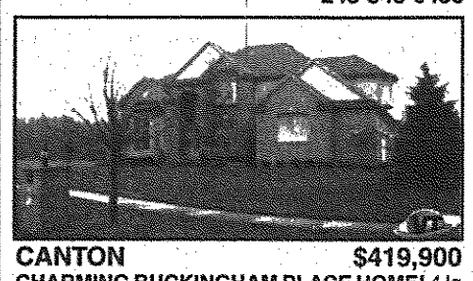

CANTON $419,900
CHARMING BUCKINGHAM PLACE HOME! 4 lg bdrms, 2 staircases, 3 car side entry, beautiful sunroom, court location deep into sub, backing to commons. Only 7 yrs old & better than new! (W48786)

734-591-9200

Builders and Subcontractors

The Builder's Advantage

Visit Real Estate One (Booth 121) at the Builders Expo Pontiac Silverdome March 1-2

For free tickets call 248-851-2600 and ask for Terri!

This show is not open to the public. This is for builders and subcontractors only.

Real Estate One, Inc. 2001

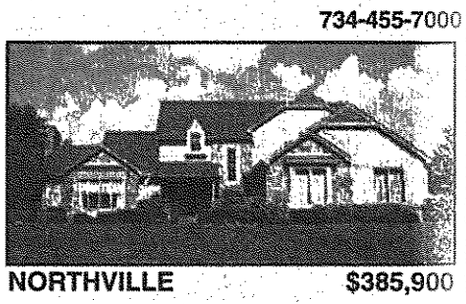

NORTHVILLE $385,900
NORTH BEACON WOODS! Well maintained home w/great price. Lg GR, formal DR, FR, fabulous kit & fin'd bsmt. Over-sized garage, private deck/lg yard! Elemen school in sub. A must see! (14GRE2)

248-348-6430

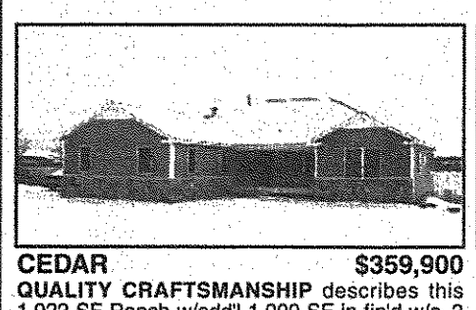

CEDAR $359,900
QUALITY CRAFTSMANSHIP describes this 1,922 SF Ranch w/add'l 1,000 SF in fin'd w/o. 3 BR, 3 baths, 1st flr laundry, 3-car garage, deck and beautiful view of lake! Traverse City area! (92CED2)

248-348-6430

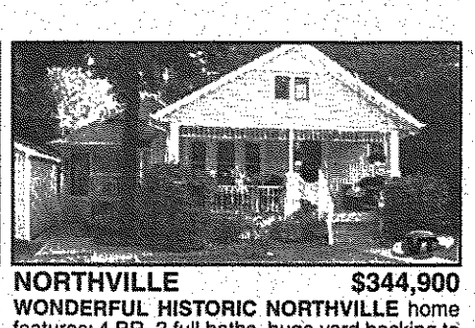

NORTHVILLE $344,900
WONDERFUL HISTORIC NORTHVILLE home features: 4 BR, 3 full baths, huge yard backing to the Rouge River. More square footage than it seems! (16ROU2)

248-348-6430

NOVI $294,900
CHARMING CONDO! Located on prime golf course site, nice lg entry leading to spacious GR, formal DR, bright kit, den, 2 BR w/separate baths, full fin bsmt, wrap around deck. (39PAL2)

248-348-6430

LIVONIA $292,742
BUY TODAY/REAP TOMORROW! Wonderful 4 bdrm col in a popular, mature sub, first floor laundry. 2 car att garage. Finished bsmt, plus under family room. Many more amenities! (23S34742)

734-455-7000

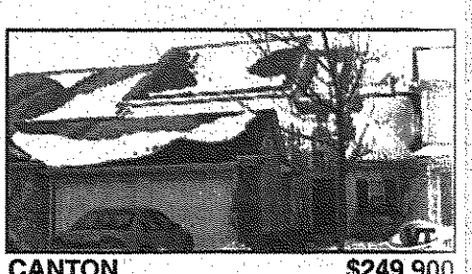

CANTON $249,900
THE PRICE IS RIGHT! For the buyer who will not compromise! 3 bdrms, 2.5 baths, 2 car garage. Close to the Summit & Pheasant Run golf course. Move in, unpack! (23T1693)

734-455-7000

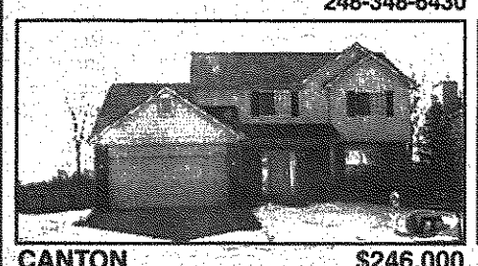

CANTON $246,000
THIS IS A WINNER! A beautiful col. backing to a serene wooded setting. 3 bdrms, 2.5 baths, 2 bay windows, 2nd flr laundry. Brick paver patio. (23L43609)

734-455-7000

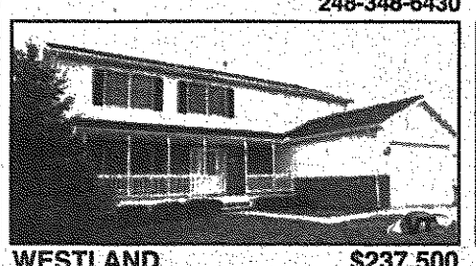

WESTLAND $237,500
SUPER HOME with lots of square footage. Large FR, lovely kitchen, 4 nice size bdrms, spacious master suite, 1st & 2nd floor laundry. Quick occupancy! (43MEG2)

248-348-6430

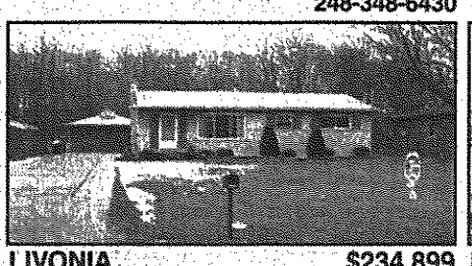

LIVONIA $234,899
UNWIND IN YOUR UPDATED 3 BR RANCH, enjoy cozy winter nights by the FP or warm summer nights by the pool. One showing and consider this one. (M19918)

734-591-9200

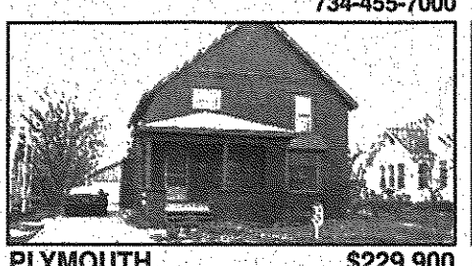

PLYMOUTH $229,900
2 UNIT INCOME Rent one, live in the other. 3 BR in upper & 2 in lower unit. Old World Charm has been preserved throughout. Basement & garage. Great investment! (N1051)

734-591-9200

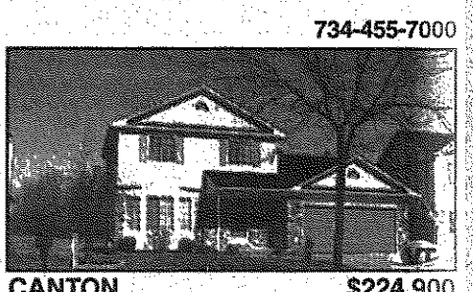

CANTON $224,900
START PACKING! 3 bdrm, 2.5 bath colonial. Upgrades galore, partial fin bsmt. Invisible fence dog not included! $229,900. One look and you will say sold! (23W419)

734-455-7000

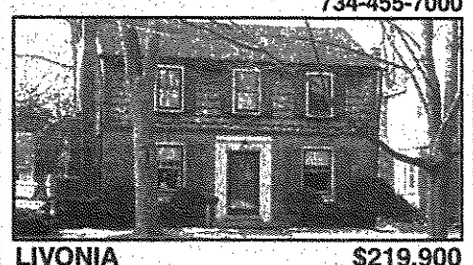

LIVONIA $219,900
JUST LISTED! Charming Old Rosedale offers this updated Tudor colonial w/all the extras. Family rm w/field stone FP, finished bsmnt, 2.5 car garage, formal DR, & more! (C11021)

248-348-6430

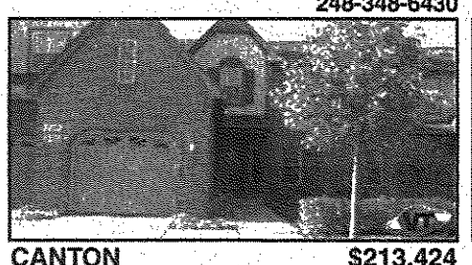

CANTON $213,424
EXPERIENCE THE GOOD LIFE! Breathtaking view of the beautifully landscaped pond area. Too much to list - 2 lg BR, f/p, attd garage. Canton location, brand new w/many to choose from! (C41525)

734-591-9200

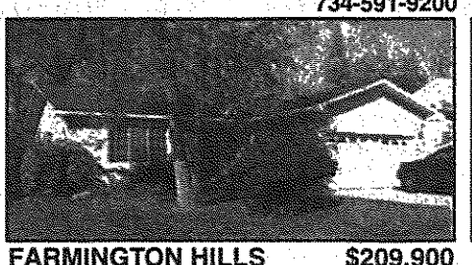

FARMINGTON HILLS $209,900
CUSTOM BRICK RANCH Privacy yard, newer furnace, air conditioning, carpet & flooring in kitchen, FP in FR & in fin bsmnt w/wet bar & walk in cedar closet. (F21731)

734-591-9200

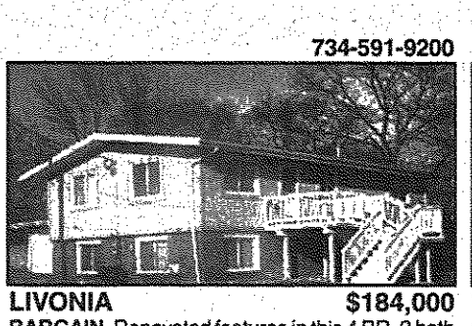

LIVONIA $184,000
BARGAIN. Renovated features in this 4 BR, 2 bath home include 2 kit, 2 living, 2 dining, all new arctic-insulated wndws, vinyl siding, new hrdwd flrs, and much more! (P19161)

734-455-7000

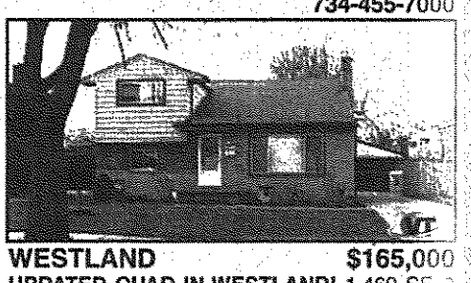

WESTLAND $165,000
UPDATED QUAD IN WESTLAND! 1,469 SF, 3 BR, 1.5 baths, new carpeting '02, kitchen flr '01, remodeled kitchen '98, Livonia schools. 23-hour notice to show! (07COO2)

734-591-9200

LIVONIA $159,900
WELCOME HOME to this well maintained 3 BR, 1.5 bath brick ranch! Loaded w/updates-roof, wndws, hwh, furn, a/c, & more! Not to mention the finished basement w/wet bar. (S10050)

734-591-9200

DEARBORN HEIGHTS $157,500
LARGE BRIGHT KITCHEN new furnace, new electrical, privacy fence, large living room, finished basement with 2nd kitchen, for that extended family and 2 car garage in the back lot. (N831)

734-591-9200

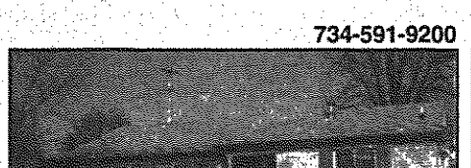

WESTLAND $149,900
WESTLAND BEAUTY 3 bedroom Ranch offers open floor plan, family room, updated kitchen and bath, newer furnace, a/c, newer carpets, newer garage door, patio, deck. (H341)

734-591-9200

WESTLAND $137,900
WESTLAND HOME WITH LIVONIA SCHOOLS Many newer features in this 3 bdrm, 1 1/2 bath brick Ranch. Furnace & C/A, roof shingles, HWH, storm doors, gutters, privacy fence, finished basement, driveway. (B291)

248-348-6430

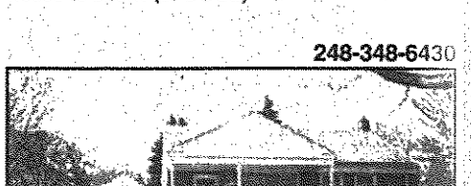

REDFORD $137,555
REDFORD RUBY! Must tour this charming 3 BR brick ranch with extrordinary mstr BR. Cathedral ceiling & 11x6 WIC. Remodeled bath. New flrs thru-out, newer furn, rf, hwh, & c/a. (S20431)

PC 070152 734-591-9200

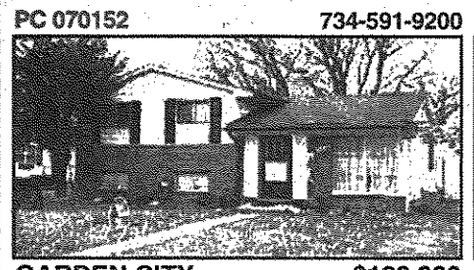

GARDEN CITY $129,900
DON'T MISS THIS OPPORTUNITY 3 bedroom brick and vinyl Tri-Level with updated bath, newer furnace, roof. Clean and waiting for you and your family. (D336)

PC 220082 734-326-2000

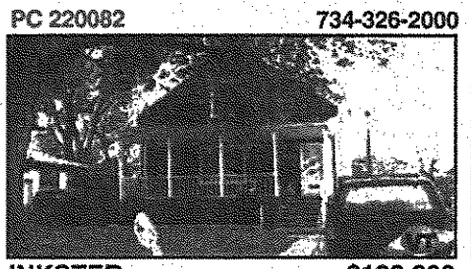

INKSTER $129,900
EXCELLENT INVESTMENT OPPORTUNITY 2 Unit upper/lower has updated kitchen and baths, roof, windows, carpet and more. Live in one unit, rent the other. Wayne/Westland Schools. (O292)

PC 220122 734-326-2000

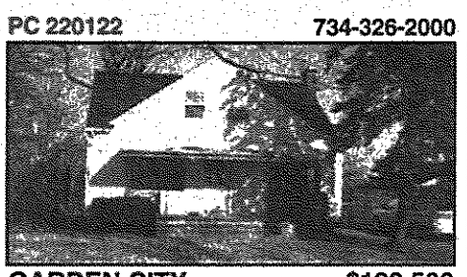

GARDEN CITY $129,500
ROOMY BUNGALOW ON EVEN ROOMIER LOT This home offers 2 bedrooms upstairs and master bedroom entry level w/pass through office/computer room. Updated kitchen, dining room and a 2 car garage. (H331)

PC 220342 734-326-2000

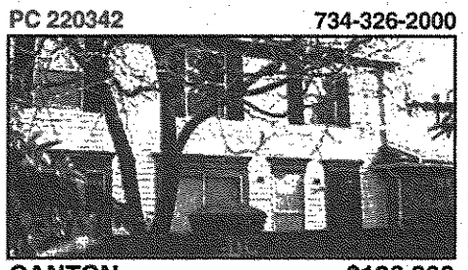

CANTON $126,900
IMMACULATE CONDO - MOVE RIGHT IN! Newer carpet, kit cabs, and flr, dshwshr & frige. Furn new 2000. Prvt full bsmnt part fin. Fresh paint. Pool, clubhouse, pvt fnt patio. Good size mstr w/ wic. (N41076)

PC 070632 734-591-9200

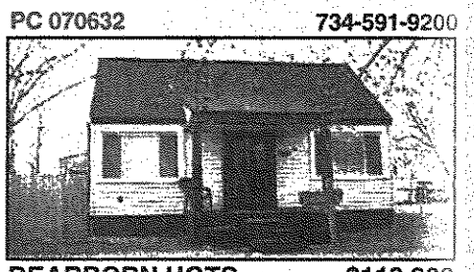

DEARBORN HGTS $119,900
CHARMING DOLLHOUSE 3 bdrm with remodeled oak kitchen, updated bath w/jacuzzi tub. Updated roof, windows, steel doors, storm doors and more. HW floors, 2 car gar, privacy fence. (S451)

734-326-2000

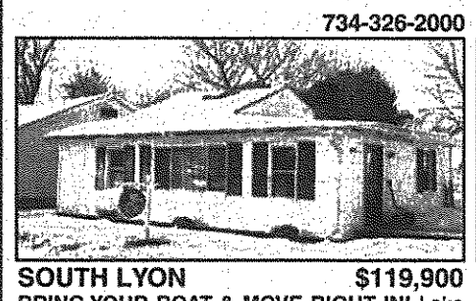

SOUTH LYON $119,900
BRING YOUR BOAT & MOVE RIGHT IN! Lake access & dock facility on all sports Whitmore Lake. Updated ranch w/open floor - living rm w/FP, 2 car garage, & fenced yard. (B9157)

PC 220412 734-326-2000

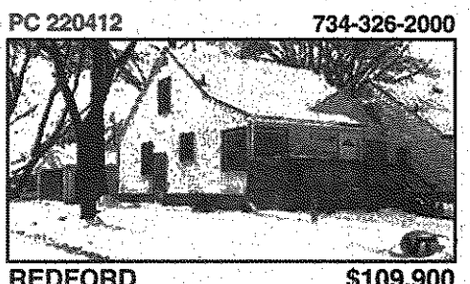

REDFORD $109,900
YOUR SEARCH IS OVER! This super clean & well maintained home features updated furn, wndws, plumb, & elect. Newer siding, counters, high quality kit flrs, 3 BR, bsmnt, 2 car gar. (C25001)

734-326-2000

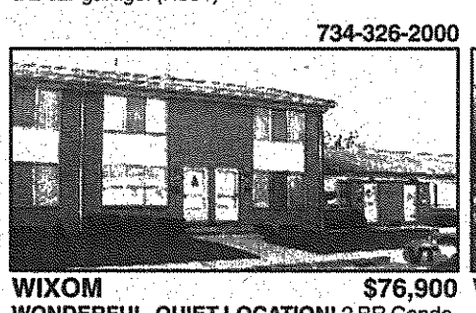

WIXOM $76,900
WONDERFUL QUIET LOCATION! 2 BR Condo, 1.5 baths, basement, neutral colors, ex_ellent location & close to everything. (23HEL2)

734-591-9200

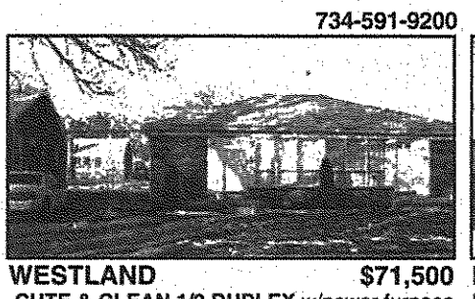

WESTLAND $71,500
CUTE & CLEAN 1/2 DUPLEX w/newer furnace & C/A, freshly painted, newer carpet & linoleum over hardwood floors. All blinds stay. Won't last long. Easy show. No Assc. fee. No sign. (194A)

734-326-2000

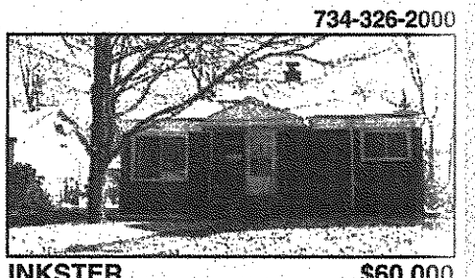

INKSTER $60,000
PRICED TO SELL Take advantage of this great opportunity to purchase this brick ranch w/newer roof, Anderson windows, part finished bsmt. Imm. occ. for you or your tenants. (C104)

734-591-9200

NORTHVILLE
MAGNIFICENT HOME on exceptional lot backing to nature preserve in Fox Hollow! Dramatic ceilings, gourmet kit w/granite. Magnificent mstr ste, fin'd w/o bsmt. Numerous amenities! (45WOO2)
$1,300,000 248-348-6430

PC 070622 734-591-9200

NOVI
NICE HOME, NICE NEIGHBORHOOD! New kitchen, spacious FR w/frpl, formal DR, lg 1st floor laundry, full covered front porch, circular drive. Immediate occupancy! (60CLO2)
$289,900 248-348-6430

734-326-2000

REDFORD
IN ONE OF REDFORD'S FINEST NEIGHBORHOODS What a price for 1325 sq ft! New furnace, c/a, & wndws, great bsmnt w/wet bar. Walk to elemen. schools. Bring your decorating ideas & make this house your home! (T9136)
$139,900 PC 07057 734-591-9200

734-326-2000

LIVONIA
JUST LISTED! Updated 1400 sq ft 3 BR ranch on oversized fenced lot. Family rm w/FP, lg kitchen w/adorable bayed nook & attached garage. Move in condition. (L18903)
$139,900 734-591-9200

Call Info Line at 888 REO-LIST, punch in the PC code #, get information!

This Classification Continued from Page 11E.

574 Business Oppt. (See Class 390)

A+M & M MARS/NESTLE Vending Route. Unique machine. Great opportunity. Prime locations available now! Excellent profit potential. Investment required $5K and up. Toll Free (888) 818-0060

A+ M&M MARS/Nestle Vending Route. Unique Machine. Great Opportunity! Prime Locations Available Now! Excellent Profit Potential. Investment Required $5K & up. Toll-Free: 1-800-637-7444.

AVON ENTREPRENEUR WANTED. Must be willing to work whenever you want, be your own boss, and enjoy unlimited earnings. Let's talk. 888-942-4053.

BE YOUR OWN BOSS... Control hours! Increase income! Full training. FREE info. Call or visit: (877) 320-2147 HeresMyChance.com

DO YOU PAY TAXES? Pay Less!!!! Workshop Mar. 5th at 7pm at EMRC Building, 1607 E. Big Beaver, Troy. Or for information: (248) 391-2934.

EARN INCOME FROM HOME
Your own business! Mail-order/internet. Full training & Support. Free information. 888-215-4544 or www.Complete4Freedom.com

EASY WORK! Great Pay! Earn $500 plus a week. Mailing Circulars & Assembling Products at home. 1-800-267-3944 Ext. 195 www.easywork-greatpay.com

FRIENDLY TOYS AND GIFTS wishes to thank our customers, hostesses, advisors for their record breaking 2001. Cash prizes, trips. Join our Friendly Family. 1-800-488-4875.

HOME BUSINESS OPPORTUNITY!
Learn to earn income with your own home business. Free Booklet - Web: www.stronginfreedom.com 888-244-9110

I DARE YOU TO CHANGE Work from home. Mail Order/E-Commerce $1,000-$7,000 Part-time/Full Time sg-inthepink.com 1-888-664-2591

INCREASE YOUR INCOME! Control Your Hours! Work from any location. Full training, Free booklet www.dandyfreedom.com 1-888-229-6281.

STAY HOME & WORK YOUR OWN HOURS! - Flexibility. $500-$7000/mo. in your spare time. Step-by-step system. Complete training. Free information. 888-373-8228. www.cre8newlife.com.

TRAVERSE CITY, MI - Established paper, party and gift store (tcparty.com) w/ real estate. Details (231) 941-4554 Serious inquires only.

WORK AT HOME. $500 P/T - $10,000 F/T every month. Control your hours and income. Full training and support provided. Industry leader, traded on NASDAQ. 800-479-4538.

$100 PER Hour. Homeworkers Needed! Large advertising firm pays $4 for every voice-mail retrieved. Make $400-$500 everyday in your spare time. Limited space. 1-800-370-0830 Ext. 400 (24 hrs.)

Announcements

#600-698

600 Personals

CLASSIFIED ADS WORK CALL TODAY 800-579-SELL

HORTON PLUMBING
Thank you for fixing my ice maker, great job!

INVENTORS-PRODUCT IDEAS WANTED! Product development, Professionally presented to manufacturers, Patent assistance. Free Information . 1-800-54-IDEAS

630 Cards of Thanks

MAY THE Sacred Heart of Jesus be praised, honored, adored and glorified throughout the world, now and forever. Sacred Heart of Jesus pray for us. St. Jude helper of the hopeless, pray for us. St. Jude worker of miracles, pray for us. Say 9 times a day for 9 days, then publish. Your request will be granted.
S.H.

ST. JUDE
Thank you for answering my prayers and healing Rocco from Cancer. RJF

636 Lost & Found

CAT FOUND - Male orange tiger w/ white patches, very friendly. Near Nine Mile and Pinecrest. (248) 227-4491

FOUND - 2-18-02 female pup about 6 mos. Golden retriever mix. 734-425-4899

FOUND: Long hair black/white cat. Off Rochester between Tienken and Mead. (248) 651-5332

FOUND: young male cat. 734-261-1926

640 Transportation/ Travel

DISNEY AREA: 7 day, 6 night hotel stay. Good for a year. Paid $600, sell for $199. (734) 769-5770

642 Health,Nutrition, Weight Loss

DIET PILLS (PHENTERMINE, ADDIPEX, DIDREX, XENICAL, ETC.) "No prev. prescriptions OR Dr. visit required". Delivered in 1-2 Days. Call TOLL-FREE: 1-866-438-6656 www.IntegraRX.com Visa/MC/AMExp. Checks

MEDICARE PATIENTS USING INHALERS Albuterol - Atrovent - Combivent - Serevent - Azmacort - Flovent and Others. Having Difficulty? Breathe Easy Again. Medicare covered liquid therapy may be available if you qualify. MED-A-SAVE 1-800-224-1919 ext. MI0902

600's Announcements

600.....Personals
602.....Happy Ads
604.....Graduations
606.....Mother's Day
608.....Father's Day
610.....Holiday Potpourri
612.....Sweetest Day
614.....Valentine's Day
620.....Special Announcements, Meetings/Seminars
622.....Legal Notices
623.....Adoption
624.....Misc. Notices
626.....Political Notices
628.....Car Pools
630.....Cards Of Thanks
632.....In Memoriam
634.....Death Notices
636.....Lost & Found
638.....Tickets
640.....Transportation/Travel
642.....Health, Nutrition, Weight Loss
644.....Insurance
646.....Bingo
649.....Wedding Chapel

1-800-579-SELL

700's Merchandise For Sale

700.....Absolutely Free (1 day)
702.....Antiques/Collectibles
704.....Arts & Crafts
706.....Auction Sales
708.....Rummage Sale/Flea Market
710.....Estate Sales
711.....Garage Sales-Oakland
712.....Garage Sales-Wayne
713.....Moving Sales
714.....Clothing
716.....Household Goods
718.....Appliances
719.....Pools, Spas, Hot Tubs
720.....Bargain Buys
721.....Bicycles
722.....Building Materials
724.....Business & Office Equipment
726.....Office Supplies
728.....Cameras & Supplies
730.....Commercial/Industrial Restaurant Equipment
732.....Computers
734.....Electronics/Audio/Video
736.....Video Games, Tapes, Movies
738.....Farm Equipment
740.....Farm Produce-Flowers, Plants
741.....U-Pick
745.....Hobbies-Coins, Stamps
746.....Hospital Equipment
747.....Jewelry
748.....Lawn, Garden & Snow Equipment
750.....Miscellaneous For Sale
751.....Musical Instruments
752.....Sporting Goods
753.....Trade Or Sell
754.....Wanted To Buy

780-793 Animals/ Pets

780.....Animal Services/Supplies
781.....Breeder Directory
782.....Birds
783.....Cats
784.....Dogs
785.....Farm Animals/Livestock
786.....Horses & Equipment
787.....Horse Boarding Commercial
788.....Household Pets
789.....Pet Grooming/Boarding
790.....Pet Services
791.....Pet Supplies
792.....Pet Wanted
793.....Lost & Found

1-800-579-SELL

Merchandise

#700-778

700 Absolutely Free

CLASSIFIED ADS WORK 1-800-579-SELL

Classifieds Work!
"It's All About Results" 800-579-SELL (7355)

Observer & Eccentric MARKET PLACE

www.observerandeccentric.com

702 Antiques/ Collectibles

ANTIQUES
Furniture, Windows & Doors, Lamps, Chandeliers, Sconces, Collectibles. Way too much to mention 6000 sq.ft. - Come Explore!
WE BUY ANTIQUES & COLLECTIBLES
BOGART'S ANTIQUES
11am to 6pm every day
600 E. Eleven Mile, Royal Oak
¼ Mile east of Main Street
248-398-0646

DEL GIUDICE ANTIQUES
We Make House Calls!
Estate & Private Sales!
Also Insurance & Estate Appraisals
You've Seen The ROAD SHOW!
If you have unusual items you feel would appeal to a WORLDWIDE INTERNET audience we will research, photo and sell the items for you through the internet. Please call for information.
WE ARE ALSO LOOKING TO PURCHASE:
Fine china, Crystal, Silver, Oil Paintings, Furniture, Costume & Fine Jewelry.
MEMBER OF ISA
Visit our Gallery located in the Old Church at:
515 S. Lafayette
Royal Oak
Mon-Sat. 11-6
248-399-2608.

EASTLAKE ANTIQUES - Marble top dressers & tables, full & king bedroom sets. (586) 778-9311

J.C. WYNO'S SPRING ANTIQUE & COLLECTIBE SHOW. Mar. 2 & 3 at THE DEARBORN CENTER, 15801 Michigan Ave., Dearborn. Sat. 10-5; Sun 11-4. Admission $4. J.C. Wyno Promo 586-772-2253

KANE'S TOWN HALL ANTIQUES
For the best selection of quality merchandise. Downtown Romeo. Open 7 days a week, 10-6. 810-752-5422

1800'S HARVEST table 9ft. long w/4 pull-out drawers, Canadian $2400. Exc cond. 248-693-1200

704 Arts & Crafts

GIFT BASKET supplies, large inventory. Great for someone just starting! (810) 231-3803

706 Auction Sales

LPS'S LOG HOME AUCTION Saginaw, Michigan *March 23rd introducing new product. Offering 28 new models. 1 absolute to the highest bidder. Take delivery within 1 yr. Logs, roofing, rafters, windows, doors, trusses, etc. Manufacturer: Old-Timer Log Homes Call 1-800-766-9474.

SPRING CHEVY/VETTEFEST March 2-3, 2002 All Chevrolet & Corvette. Swap Meet, Car Show and Sale. McCormick Place, East Building, Chicago, IL 9AM-6PM, Saturday & Sunday. Call 708-563-4300 8AM-5PM M-F.

710 Estate Sales

BEAUTIFUL HOME furnishings, custom made. Most New/some old. Imported rugs & furniture. Appt. only. 586-792-8290

CHERYL & CO. 2030 Beaver, 3 blks. E. of Outer Drive, S. of Ford, enter on McMillan to Doxator. Fri., Sat., Sun., 10-4 5 bedroom sets, sofa bed, dining room & kitchen sets, old radios, round oak table, porcelain table, TV's, appliances, tools, handicap equipment, pool table, electrical equipment, old globe meat slicer, model ship, 3 wheel Schwinn bike 734-753-5083.

710 Estate Sales

ANOTHER 2 GREAT SALES!
By Everything Goes
#1) Thur. thru Sun 10-4 30507 Woodward Ave, West side of Woodward, South of 13 Mile - Royal Oak.
HUGE STORE LIQUIDATION Quality furnishings & accessories. Antiques. Oriental Rugs. Rosewood-Several sets fine china. Artwork, desks, set of chairs. Dining & bedroom sets. Electronics, gift items & much more!
50% OFF MARKED PRICE
#2) Fri. & Sat. March 1&2, 10-4 973 Orchard Lake Road, South East corner of Orchard & Telegraph Rds., across from Pontiac Home Depot. 5000 sq. ft. warehouse. Full estate furniture & accessories.
ALL MUST BE SOLD!
www.everything-goes.com
Hotline 248-988-1077

HOUSEHOLD SALES CONDUCTED BY
Lilly M. & COMPANY
Call Toll Free
1-800-558-8851

LIVONIA FEBRUARY 28th-March 1st. 9-4, 33445 Oxford, Court. off Farmington at Myrna. Dining set, sofa bed, side chairs, TV, dishes, misc household goods, etc.

MARCH 1, 2, & 3 10-6pm. All items must go. Best buys. 16192 Oxley #7 White Hall Apts. 9 Mile & Providence Dr.

711 Garage Sales

FARMINGTON HILLS
10+ FAMILY SALE
Sat 3-2-01(9-5.) Sunday 3-3-01 (10-4.) Finnish Center, 35200 W. 8 mile Rd. between Farmington & Halstead-Newburgh. N. of 8 Mile. Antiques, furniture, collectibles, more. No pre-sales please. Free admission.

GARAGE SALES
www.rusgazet.com

713 Moving Sales

MOVING SALE Everything must go! March 2nd & 3rd. 9am-??
39101 Pennsylvania Rd. Between Hannan & Huron River Drive

WARREN PIANO, household furnishings, misc. items, (586) 268-0841 or 586-604-3182

714 Clothing

CHANEL B&W heels size 6½ $60, Rothchild pink girls raincoat size 6, $30. (248) 626-7976

WEDDING GOWN, never worn, size 16, spring/summer-style, $450. After 6pm. 248-356-5423

716 Household Goods

ALL BRAND NEW furniture brought up from North Carolina still in boxes, including bedroom, dining room, 100% Italian leather sets, entertainment centers. Name brands include Lexington, Thomasville, Crawford and others. No reasonable offers refused. Everything must go! Call Sean at (248) 789-5815

ALL BRAND NEW SEALY & STERNS & FOSTER mattress sets, all sizes available, still in plastic. Delivery available. Call Sean: (810) 217-5224.

A SPECIAL on dining room tables at Mahogany Interiors! Tables by Baker, Drexel, & more. Large China cabinets, assortment of buffets & servers, and wide selection on living & bedroom mahogany furniture. Too Much to List!
MAHOGANY INTERIORS
506 S. WASHINGTON
ROYAL OAK (248) 545-4110.

AT MCDONNELL'S UNDER NEW OWNERHIP
McDonnell House
19860 W. 12 Mile
(Just E. of Evergreen)
248-569-0482
Jewelry, mahogany dining room sets. Ample Parking

716 Household Goods

BED - loft bed, w/drawers, shelves and desk, $950. Oak desk, $200. (248) 258-9271

BEDROOM, Master Suite, Hemingway Plantation, leather bed with dresser, mirror, 2 side chests & armoire. 6 mos. old, must sell $3950/best, originally $13K. 248-961-2693.

BEDROOM 9 pc cherry Louis Philippe Sleigh Set, Suite includes: dresser/mirror, 2 nightstands, armoire. Still boxed. Cost $7K. Must sell $1900/best. 248-939-0013.

BEDROOM SET - Like new queen, dresser, armoire, storage unit. $1850/best. 248 681-8474

BEDROOM SET - White wicker, dresser w/ mirror, armoire, & nightstand. $700 248-476-5155

BLOOMFIELD TWP. - 2 households. Cash & carry. Sat., March 2nd, 10-4 & Sun. 11-4. 6230 Dakota Circle.

CHAIRS, (6), home/office Quality Contemporary. Grey suede & chrome. 313-565-6908

CONTEMPORARY TEAK bedroom set from Denmark. Queen platform bed, with attached night stand. Large chest and triple dresser have unique tambour doors. Finest quality. Cost $4,800. Only $1,800. (248) 356-2237

COUCH, LOVE seat, chair, ent. center, tables, lamps, as set $1500/or individual 248-814-8531

DINING ROOM a 14 piece, cherry solid wood, large double pedestal table w/leaves, 60" lighted hutch & buffet. 8 Chippendale chairs, side-server. Unused in box. Cost $10K. Must sell $2200/best 248-514-6122.

DINING ROOM set - Mediterranean Universal, 2 captain & 4 side chairs, 2 leaves, table pads, china cabinet. $1200. 734-953-0385

DINING ROOM Set, 9 pieces, 1930's, walnut, good condition, $850 or trade. 734-422-3631

DINING ROOM TABLE - Pecan. 4 chairs, 1 leaf, $475. (248) 348-6965.

DINING SET, table, 4 chairs & China cabinet. Natural wood. exc cond. $750/best 734-421-1780

DINING table, custom made from marble & glass, w/8 chairs. 48"x88" $2100. 734-429-0847

DINING table, 72x40 (light walnut), 2 leaves, pads, & 6 chairs $750. Large Multi-color Arm Chair $175. Large table lamp, beige $35. 586-264-7869

JENN-AIR Appliances: Electric stove, microwave, dishwasher, black). Refrigerator w/ice maker, bisque color. $1000/all or will separate. Tom 734-420-6142

Love seat & sofa, custom upholstered, extra fabric available, $500/best. Refrigerator, newer Kitchenaide, almond, $500. (248) 539-1995

MOVING MUST sell! 4 yr washer $200, 3 coushion couch $100. Light wood table w/ leaf $75. All exc. cond. 734-397-2565

NEW BUFFET/SERVER Light wood, w/painted green flowers & silver leaf trim, 57"wx22"dx39"h, 3 drs. $1800. 248 552-0956

OAK TABLE w/ 6 chairs and matching hutch. $700/best (248) 745-8390

PIANO, WURLITZER SPINET mint. $950. Coffee table antique round, brass/iron mint $400. Sideboard 78" Scandinavian mint $275. Dresser w/attached mirror + rocking chair antique. $325. 248 628-1284

5 PIECE white kitchen set. Like new. Reasonable. SOLD.

POOL TABLE, dining set, desk, bookcase, stereo, microwave, lawn equip. (248) 310-8431

REFRIGERATOR, GE Profile, side by side. New Kenmore dishwasher, Kitchen Aide eletric range, white laminate Merilatt kitchen cabinets, very good cond. - call for sizes. Best offer. (248) 819-0267

REMODELING - Elegant living & dining room. Couch, loveseat, lamps, tables, pictures, area rug, all matches. Oak breakfast nook, leather sectional w/recliners. Must see! 313-565-3248

SELLING LARGE kitchen. Merilat cabinets, 27 cu.ft. fridge, range, dishwasher, etc. Exc. cond. $2000. Call 248-471-1559

SMALL NAVY Coach purse $50, Prada black nylon backpack $50. (248) 737-0340

716 Household Goods

Sofa Bed/full sectional - Custom 2 piece designer. Navy sail cloth. Sacrifice. 248-683-8448

SOFA BED, LA-Z-BOY - Off white. Excellent condition, 2 yrs. old. $299. (734) 729-0072.

SOFA, Gorman's red leather new, dinette set like new. Give away price 313-565-1062

SOFA, LOVESEAT, chair, ottoman, (all matching), tables. $1000. Best offer (734) 522-6251

SOFA & LOVESEAT, matching, Flex Steel; beige/Brown print. 2 La-Z-Boy recliners, blue. $500 for all. Call afternoons 734-453-7766.

SOLID OAK Twin headboard, metal frame, box spring, dresser & mirror $250/best 734-425-7359

TWIN BUNK set, white wash solid oak. 60in chest, under bed storage. Like new. Was $2800 asking $1000 734-542-4906

718 Appliances

FRIGIDAIRE "GALLERY" side by side refrigerator. Ice & water in door, 24.2 cubic feet. Almond. 5 years old. Good shape, remodeling. You pick up cash only. $350. (734) 455-4218

KENMORE heavy duty super capacity washer, gas dryer $600/both, used 18 mos.313-937-3234.

WASHER HEAVY duty, large capacity (Kenmore) $200 dryer (Whirlpool) $100 or $250 for both. (734) 721-9146

719 Pools/Spas/Hot Tubs

CAL SPA'S largest hot tub newporter, 8'x11', 13 jets, 11 super jets, Oza and Ator. Seats 12. $7000/best (248) 363-0504

721 Bicycles

★ RECONDITIONED BICYCLES
★ AIRDYNES IN STOCK
LIVONIA SCHWINN
Bicycle & Fitness Center
28860 W. 7 Mile
248-476-1818.

724 Business & Office Equipment

AFFORDABLE USED Office furniture chairs, files, desks, conference tables & more!
Livonia 734-525-8268

730 Comm./Industrial/ Restaurant Equip.

HENAY-PENNY 5-WELL Steam Table, 12" deli slicer, 20-qt. Hobart mix, 4-seat deli case, pizza oven & hood, 5' x 5' x 5' walk-in cooler. 313-585-6886

732 Computers

DELL PENIUM ONE w/ printer and scanner. Win. 95. $400/firm (313) 533-5269

NEED A COMPUTER BUT NO CASH? You're APPROVED! Financing GUARANTEED! No Cash Needed Today! Bad Credit OKAY! No Credit Check-No Credit Turndowns! 1-877-727-4255 www.pc-credit.com

746 Hospital Equipment

POWER LIFT Chair/Recliner, Wheel chair, walker, ramps, all like new 248-449-8865

747 Jewelry

HELZBERG diamond ring, 3/8 carat round solitaire w/receipt. Paid $1000, never been worn, $700/best. 734-641-2909

748 Lawn Garden & Snow Equipment

SNOWBLOWER, TORO S-200, $75. (734) 432-0605

750 Miscellaneous For Sale

ATTENTION HOMEOWNERS!!! Kayak Pools is looking for demo homesites to display our New "Maintenance Free" Kayak Pool. Save thousands of $$$ with this Preseason Sale. Call Now!!! 1-800-31-KAYAK Discount Code: 523-LO

BUY FACTORY DIRECT Wolff Tanning Beds. Payments from $25/month. Free Color Catalog. Call Today 1-800-842-1310 www.np.etstan.com

750 Miscellaneous For Sale

DENTAL LAB equipment. Accessories and supplies. $5800. 248-669-3785

REACH 2 MILLION Michigan readers with a 2 x 2 display ad for only $949 - Contact Linda at Michigan Newspapers, Inc. (517) 372-2424.

SAWMILL $3,895. New Super Lumbermate 2000. Larger capacities, more options. Manufacturer of sawmills, edger's and skidders. Norwood Sawmills, 252 Sonwil Drive, Buffalo, NY 14225. 1-800-578-1363. EXT 300-N

STEEL BUILDINGS SALE: 5,000+ sizes. 40x60x14, $10,193; 50x75x14, $13,681; 50x100x16, $18,435; 60x100x16, $20,467. Mini-storage buildings, 40x160, 32 units, $18,127. Free brochures. www.sentinelbuildings.com Sentinel Buildings, 800-327-0790, Extension 79.

TAN AT HOME - 24 bulb 240 volt commercial all steel bed $1,999. Buy Factory Direct. Get 90 days same as cash. Bulbs for all beds. Call 1(800) 325-4294.

751 Musical Instruments

ABBEY Piano Co. 248-541-6116 Used Baby Grands $1495 up. TOKAI 5'8" EBONY Grand "Gorgeous" $5995

ALTO SAX Vito with case, used asking $499. Call (248) 474-2025

BABY GRAND piano - Exc. cond. Good tone. $3500. 248-646-8984, after 6pm

BALDWIN HAMILTON studio piano. Exc. cond. owned by musician $2000. (248) 879-1976

BALDWIN Hamilton studio piano. Solid oak, special model. Like new. $2400. (248) 348-2648.

BALWIN 9' Concert Grand. Steinway 6' Model A Grand. Zuckerman Virginal Spinet Harpsichcord. 734-455-4953

GRAND PIANO-ESTONIA 6'3" gloss ebony 1999. $12,500. 586 677-6892 evenings after 6

GRINNELL PIANO - Limited edition, French Provincial, 4 leg, ivory keys, bench, good cond. $2495. After 3pm: (248) 360-8277

PIANO FOR sale - Spinet, good sound, w/bench, $350. Full size bed, $60. (734) 207-7875

RENT A PIANO $25/mo.! This week's special -free delivery! Call for details. Open Thurs until 8pm! Michigan Piano (248)548-2200 www.mipiano.com

STEINWAY Grand Piano, Model M, ebony finish, excellent condition. $17,000 (313) 835-2540

752 Sporting Goods

HEALTH RIDER - total body aerobic, $250. Exercise bike, $40. Both exc. cond. (734) 261-0275.

Pool Tables - All slate, antique, ultra modern, bar size. Buy direct from Factory. 248-399-7255 E:248-547-3980.

SCUBA Equipment-BC w/weights, Regs, dive computer, manuals, lights. $1300. (734) 981-3534.

SKATE SHARPENER by Blademaster. 2 head w/internal filter. Like new. $3,500.519-728-3717

754 Wanted to Buy

BOWFLEX EXERCISE machine, also Total Gym 2000. (810) 564-4252 Evenings

OLD GUNS, swords, military & nautical items, native American artifacts. Call Bruce at Knightsbridge Antiques 248-344-7200.

784 Dogs

COLLIE/SHEPHERD - 7 mos. old, housebroken. wonderful family dog. 248-981-6582.

GOLDEN LAB MIX - 2½ yr. old spay female. All shots. To good home without small children. 734-495-9172

Maltese female, 12 wks. Registered, all shots, pedigree. Wants loving 1st home. White silky coat, very sweet 734-722-6128

PUPS - Mixed Toy Breed, 8 wks., 1st shots. Wormed. Quality parents. 313-433-0346

SAMOYED, FEMALE, 2 years old, sweet loving animal $150 to a good home. (734) 462-3932 or 248-305-7854

Shih Tzu Pups, AKC, champion bred, black/white - gold/white. Ready 3-8. $500 810-667-5453

788 Household Pets-Other

FERRETS (2) - friendly, need good home, large cage & accessories included. 248-478-3374

"It's All About Results"
1-800-579-SELL (7355)

Michigan Humane Society
ADOPT-A-PET
This Week's Featured Pet

Boomer is a four-year-old Sheltie/Spaniel mix male who was found stray wandering the streets of Sumpter. Luckily, he was picked up by a good Samaritan who brought him to the shelter to give him a chance at finding a new home. He is extremely cute with a copper and white wavy coat and chocolate eyes. Since he is small, he is the perfect size for anyone who is looking for a dog that won't require tons of room to run around in. In addition, he would make a wonderful family pet since he is super friendly, well-mannered, and has a huge heart to share with everyone!

To make this dog your new special pet, visit the Michigan Humane Society Westland Shelter.
(734) 721-7300

The Easter Bunny just got cuter, because of your child!

There is an old advertising saying that claims Babies and Puppies are the two cutest things imaginable. We at The Observer & Eccentric Newspapers disagree. We feel that Babies and BUNNIES are much cuter!

Send in a picture of your infant with the Easter Bunny, and a short message to the Observer & Eccentric Newspapers. We will put the picture and your message in all of our 16 papers throughout Wayne and Oakland Counties. If you don't have a picture of your child with the Easter bunny, another picture will do. We would still like to see their smiling faces in the paper for this special holiday.

KELLY age 5
You make being a Grandparent fun! Have a special Easter and don't eat too many jelly beans!
Love Grandma & Grandpa

The cost is $25 for a 1x2
(2 inches x 2 inches)
Or $50 for a 2x2
(4.25 inches x 2 inches)

So, just send in that picture and don't forget to place your special message next to the picture.

The deadline for this promotion will be on Wednesday, March 27th at 6:00 p.m. The actual run date will be on Easter Sunday, March 31st. You will be able to see the children on Easter Sunday in one of our editorial sections.

Below is information on how to send in your special message with payment, or you can call **734-953-2073** with any questions.

Make your check payable to:
The Observer & Eccentric Newspapers, enclose a stamped, self-addressed envelope for returned photos, the photo to be used, your message, your name and a day time phone number.

Mail To: **The Observer & Eccentric Newspapers**
36251 Schoolcraft Road • Livonia, MI 48150
Attn: Dylan or call 1-800-579-SELL

Message:_____
Name:_____
Address:_____
City:_____
Zip:_____
Phone:_____

WIN Red Wing Tickets!

Detroit Red Wings

You could be a lucky winner of four tickets to the Observer & Eccentric SRO Club section. You'll receive: 4 standing room only tickets to a Red Wings home game.

Here's how to enter - Send a postcard with your name, day phone #, address and the names of your 3 guests to;

SRO CLUB TICKETS
c/o OBSERVER & ECCENTRIC NEWSPAPERS
36251 Schoolcraft
Livonia, MI 48150
(Send one entry only)

Winners names will be chosen from all postcard entries and published every Thursday & Sunday in your HomeTown Classified section.

Employees of the Observer & Eccentric and Detroit Red Wings are not eligible.

THIS WEEKS LUCKY WINNERS ARE:

March 6th.....Chuck Charter of Waterford
March 13th.....Mary Conger of Livonia
March 19th.....Courtney Charter of Clarkston

Please call (734) 953-2155 or (734) 953-2151 to recieve information about your tickets.

Congratulations! And enjoy the game!

The Observer & Eccentric Newspapers
It's all about you!

Observer & Eccentric

AUTOMOTIVE

All Ads Run Online
FREE!
A Value Of Up To $87.00

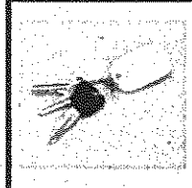

800's Autos/RVs

800....Airplanes
802....Boats/Motors
803....Boat Parts Equipment/Service
804....Boat Docks/Marinas
805....Boat/Vehicle Storage
806....Insurance, Motor
807....Motorcycles/Minibikes/Go-Karts
808....Motorcycles-Parts & Service
809....Off Road Vehicles
810....Recreational Vehicles
811....Snowmobiles
812....Campers/Motor Homes/Trailers
814....Construction, Heavy Equipment
815....Auto Misc.
816....Auto/Truck-Parts & Service
817....Auto Rentals/Leasing
818....Auto Financing
819....Autos Wanted
820....Junk Cars Wanted
822....Trucks For Sale
824....Mini-Vans
826....Vans
828....4 Wheel Drive
829....Sport Utility
830....Sports & Imported
832....Antique/Classic Collector Cars
834....Acura
836....Buick
838....Cadillac
840....Chevrolet
842....Chrysler
844....Dodge
846....Eagle
848....Ford
850....Geo
852....Honda
854....Lexus
856....Lincoln
858....Mazda
860....Mercury
861....Mitsubishi
862....Nissan
864....Oldsmobile
866....Plymouth
868....Pontiac
870....Saturn
872....Toyota
874....Volkswagon
876....Autos Over $2,000
878....Autos Under $2000

1-800-579-SELL

Automotive Recreational Vehicles

#800-899

800 Airplanes

CLASSIFIED ADS WORK
1-800-579-SELL

802 Boats/Motors

ALUMINUM BOAT - 14' Starcraft, 25hp, electric start. New trailer. $1700/best 313-278-0069

ALUMINUM 14' extra wide, fishing boat w/trailer, Johnson 6.0. H.P. $1200. (248) 628-1284

BAYLINER TROPHY 1990 20 ft.- center console, 125 horsepower outboard, bimini top, player boards. $6800. (734) 453-6661

CATALINA 30S 1980 Sailboat $22,500 (all offers considered) 11hp diesel aux, all sails (5), wheel steering, full electronics, all equipment. (248) 625-3699 cporiker@aol.com

802 Boats/Motors

CATALINA 320 1994, wing keel, well maintained, many upgrades, $69,700 248-644-8187

CHAPARRAL 216SSI 2000, bow rider, 5.0L, trailer, all covers, stored inside, sharp, 30 hrs. $26,500 (734)525-5159

CHRIS CRAFT 1985 - 21', exc. mechanical cond. Needs interior work. $5000. 734-261-1915

75 CHRYSLER 14 ft. Tri-Haul 55 HP w/ trailer. $1400/best. Ask for Dan T. 734-422-7540

CREST PONTOON - 25 ft. 35 hp Evinrude, ladder & chairs, $2700. 248-682-6868

MARINER 1998, 20 HP, electric start, tiller handle, exc. condition. $1600. 248-681-9467

PONTOON - 24ft Kayot Admiral. Fully loaded! 115hp, exc. cond. $16,500 248-887-9314

RUNABOUT, 13 ft. fiberglass 1966, 55hp Johnson, trailer, new battery, cover, misc extras, $975/best. (734) 459-5243

SCULL - Red Rec-Racer two, standard shell, 22', fiberglass, 45lb., excellent condition. Two Dreher carbon scull oars. $2500. (248) 515-4760

SEA NYMPH 1998, Fishing Machine, 175SC. Like new, w/ trailer & cover, 90Hp., Johnson, $9990/best 248-647-6529

SEANYMPH 1994 - 19 ft. 115 hp Johnson motor, bunk trailer, extras. $8995. (313) 294-2806

Silver Liner - 16½ ft. w/trailer, 140 hp, inboard merc motor, must sell $1450. 810-686-3194

TIGER SHARKS(2) 1995 Daytona & Monte Carlo less than 20 hrs, trailer $6000. 248-363-0504

TRACKER, 2000 Super Glide V15, loaded, trailer, 40 hp Merc, 2 electrics. $8,000. 734-721-3985

WELLCRAFT 1995 32 ft. Martinique, 360 twin Merc cruisers, GPS, low hrs. 60K. 313-274-9450

803 Boat Parts/ Equipment/Service

BOAT LIFT Cantilever style, 4000 lbs. Like new. $2850 248-614-9928 734-476-5200

807 Motorcycles/ Minibikes/Go-Karts

CR125 1997 F.M.F pips & silenter, new brakes, tires. Make an offer. (248) 343-5108

DUCATI, 1996, Monster. Yellow. 3K miles. Must sell. Days 734-481-5053; eves. 734-944-0305

HARLEY DAVIDSON 1998 Customized Fatboy - 3000 mi. Adult owned. Must see. Winter sale. First $17,000 takes it home. Warranty. 734-729-9552

HARLEY DAVIDSON 2002 Heritage Classic no miles, real red/ ice. $18,900. (248) 446-8292

HARLEY DAVIDSON 2001 Road King, black, beautiful, loaded. $19,000 248-342-8400

HARLEY DAVIDSON 1997 Springer Heritage, many extras, exc. con., extremely low miles, a must see!!! (734) 641-8196.

HARLEY DAVIDSON 1992 Ultra Classic Electra Glide - lots of chrome, extras, exc cond., 30K miles, $14,500. 248-486-4716

HARLEY 1999 Heritage Springer FLSTS. 675 miles. $19,000. Days: 248-474-6565, Eves: 248-594-9232

HARLEY SPORTGLIDE FXRT 1983 - Last of the shovelheads, 2500 miles after rebuild, S&S heads, cases, & Carburetor, Crane camshaft, full hard bags windshield. You don't see many of these. Nice bike! $8000/best. Days 313-779-0069 Evenings 734-427-3449

HARLEY 1998, 1200 Sportster A Gem! Winsheild & other extras. $8500 248-379-2811

Harley Sportster 1200, 1999 - 775 miles, pearl red, aluminum wheels, $8199. 248-347-4737

HARLEY 1987 Sportster, 20K, $4000. Call: (248) 960-4243

HARLEY 1979 XLS - rare, 16K miles, all new parts. Mint condition. $4900. (248) 960-6373.

HONDA ARROW - 1999, 11,000 cc, 1,500 miles, black. $5500. (248) 669-8926

807 Motorcycles/ Minibikes/Go-Karts

HONDA CR125 2000. Good condition, too many extras to list. Equipment included, $4000/ best (810) 629-2788

HONDA 2000 Shadow - 600cc silver, 8K miles, 3 year warranty, garaged, $4300. 734-340-4363

HONDA SHADOW 1999 VT600, brand new, 95 actual miles, best offer over $4750 (313) 255-4879

YAMAHA 400 1977, 6,900 original miles, clean, $1200/best. (734) 425-5244

YAMAHA 1980 850 Special, shaft driven, needs work. $400/best. (734) 425-5244

808 Motorcycles-Parts & Service

MOTORCYCLE/ATV/ SNOWMOBILE TRAILER all aluminum, with diamond plate bed, like new, $1,100. (734) 397-8167

810 Recreational Vehicles

SEA DOO XP 1995 (2), w/ trailer, Exec cond., $6250 248-614-9928 or 734-476-5200

811 Snowmobiles

ARCTIC CAT 1992 EXT special, $1500. Skidoo 1987, Formula plus, $1000. Skidoo 1994 Formula Z, $1800. 313-527-4968.

POLARIS 2000 550 - $3500/ OBO. (734) 455-7232

POLARIS 800 - 2001, w/trailer, studded, all gear, $5900/best. (734) 718-0070

SKI-DOO 1981 Citation 4500. Kawasaki 1980 Invader, great cond., low miles. $2100/both. Trailer available. 734-397-8167

812 Campers/Motor Homes/Trailers

AEROLITE 1997 EIGHT 26 ft. super lightweight trailer, sleeps 6, like new, $11,800. Frank (248) 474-4300

APACHE 1972 pop-up trailer, microwave, t.v, furnace, stove. $500. (313) 372-8886 or 313-220-0850

AREOLITE CUB - 2000, 21 ft., a/c, microwave oven, stereo, and many other extra's. Exc. cond. $9800 (248) 442-8784

CARRIAGE - 1993, 32 ft., slide out, all electronic, all fiberglass. $18,000/ Also, F-350 Dooley all set to go w/ trailer. $12,000/best (734) 595-0163

COACHMAN CAMPER 21' 1978, new floor, cushions, tires. $1200/best. (734) 458-3969.

COACHMAN 1979 - 32 ft., good cond., sleeps 8, $5000. 313-388-2842

812 Campers/Motor Homes/Trailers

COACHMAN 1999 Pop-up - sleeps 8, loaded, used twice, $8000. Mike, 734-464-7663

COACHMAN 1999, 299TB, 30 ft. travel trailer, sleeps 8, queen bed, loaded. $12,900. 734-421-7822

COACHMAN, 1997 5th wheel, 32' RK, non-smoker/pet, perfect shape, loaded, low miles, owe $22K, best offer. 313-565-5469

79 COACHMAN Truck/Camper 11 ft. Needs repair. $600/best. Ask for Dan T. 734-422-7540

COLEMAN 1999 Bayside camper - sleeps 8, dinette slideout. $7500. 734-953-8578

COLEMAN 1999 BAYSIDE w/slideout, air, bike rack, all appliances. $8800. Garage stored. 734 525-5295

COLEMAN NIAGARA pop-up Toilet, Shower, furnace, 3-way fridge, awning, w/ screened room, sleeps 8, & much more! $6800/best 734-844-0618

DUTCHMAN 1998 1002 XS Duck, pop-up, sleeps 7, many extras. $3500. 734-421-0854

1997 FLAGSTASF Pop-up. Sleeps 8, furnace, fridge. & awning. $3600. 734-591-1306

FOUR WINDS 1999 28' motorhome, 14K miles, exc cond. $36,000 after 6pm248-486-6441

GMC 1975 Mobile Traveler - 18ft. motorhome, a "Sportsman's Special", all self-contained, runs great, as is, $3600/best. 248-879-6534

HOLIDAY RAMBLER 1972 - 25 ft. tandem axle, sleeps 6, nice cond., $2000. 248-477-7782

HOLIDAY Rambler, 1994 Imperial, 37.5 Ft., 36K, great condition, $50,000. (248) 848-1074.

HOLIDAY Rambler 1995 Imperial, 37' 5th wheel w/15' slide-out, extras. $25,000. 248-879-0841

JAYCO 1007 - 1995, pop-up, original owner, awning, screen room. $2,800 (248) 682-6071

812 Campers/Motor Homes/Trailers

JAYCO 1998 - 26ft., sleeps 8, includes power jack, linens, kitchen accessories, & seasonal campsite in Jackson paid through Apr. 2002, non-smokers, air, furnace, hot water tank, bathroom w/ tub/shower. $14,500 (734)844-0866

ROCKWOOD 1999 Roo - unique trailer, 21ft., all extras, mint, $9500 firm.248-477-6507

SHASTA 1987 motorhome, 24ft. low mi, good cond, air, clean, $5800/trade 734-467-1878

SKYLINE NOMAD 1998 Travel Trailer #3090 w/slide-out. Fully loaded. $14,500. 734-591-6292.

STARCRAFT 1983 Pop-up - 12ft box, sleeps 6-8. Excellent cond. $1900. (248) 777-7289

SUNLINE 1988 Hunters Special! 24.5ft., sleeps 6, air & heat, propane furnace, fridge, gas range, microwave, power wench, awning, Very clean, exc. cond. $4800/best (313) 274-6888

WILDERNESS 1992 - 29ft., Queen bed, air, stereo, stove, microwave spare tire, 2 batteries $7000 (734)261-7524

WILDWOOD 1998, 31BH, bunkhouse w/queen lower bunk, air, microwave, 4 corner jacks, Awning, AM-FM, exc. cond. $9500 (248) 442-9536

WINNEBAGO 1991 Chieftain, 33 ft., big generator, car caddy, low miles, good cond., $24,500/best. (248) 486-4716

WINNEBAGO 1996 - Class A, Warrior, 14,800 GVW heavy duty chasis, sleeps 6, 39k, like new, $36,500/best. 734-591-2019

YELLOWSTONE 1985 Fifth Wheel, 35', double bed, awning, new tires, $4400/best. Optional tow-truck. 734-459-5243

822 Trucks For Sale

CHEVY S10 1998 extended cab, black, 43,000 miles, exc. cond., $8900. (248) 442-9537

814 Construction, Heavy Equipment

GENERAL LOW Boy Trailer 1969 - 19 ft. bed, 15 ton capacity, 12 wheel, electric brakes, $1000. 734-284-6772

816 Auto/Truck-Parts & Service

BLACK TURTLE top for pick-up, $500. 734-459-4166

CAMARO 2000 SS - Convertible, 8K, 5 yr. extended warranty. Asking $23,900/best. 258-596-1120

TIRES - Five 245/ 70X16 LTX Michelin M/S BSW. Approx. 2000 mi. $450. (248) 682-5284

818 Auto Financing

THE "PROBLEM CREDIT - NO MONEY DOWN" Sale at Bill Brown Ford It's Easy - Log on to WWW.ITSLOANTIME.COM or call (800) 378-9174

819 Autos Wanted

DONATE YOUR Car...Be Special. Help Disabled Children, call 1-877-GIVETOK(IDS) ext. 4, Free Quick Pick up, IRS Tax Deduction. SPECIAL KIDS FUND, Donate online www.specialkidsfund.org

820 Junk Cars Wanted

ALL AUTOS-TOP$$ Junked, Wrecked or Running. E & M 248-474-4425 Evenings: 734-635-1831.

822 Trucks For Sale

CHEVY 1993 S10 4x4, 4.3, auto, air, clean, 100k, $3700. (810) 735-5750.

822 Trucks For Sale

CHEVY, 1996 1500 W/T. 4.3V6, 2-wheel, 5-speed, full size, many new parts, like new, $6000. 313-541-6981

CHEVY, 1997, 4x4 Ext. Cab, exc. condition, 47K miles, $15,800/best. 734-522-3225

DODGE 1998 Dakota, cab+, air, auto, 6 cyl, Chrysler warranty, 64K, $9,500. 248-348-9822

DODGE DAKOTA - 1992, ext. cab, V8, 4x4, very clean, needs transmission. (734) 454-9620

DODGE 2001 Dakota SLT Extended Cab, V-6, low miles, auto, air, fully loaded, factory warranty, $14,999. DICK SCOTT Garden City 734-522-7820

DODGE 1995 Dakota V8, Magnum, good transportation rebuilt trans, $3500. 734-425-5247

DODGE 1986 lightly used, pickup heavy duty work truck, low miles, no rust, new paint. $2,850 firm. (734) 542-9001

DODGE RAM 1991 318/Auto, 2WD, cruise, air, stereo, nice truck, 134K, needs nothing. $3600 or best. 248-922-0160.

DODGE RAM 1500 Laramie SLT 1996. V8, club cab, 8ft bed/w liner. Loaded, Like new! $11,000/best 313-543-0675

DODGE RAM 1500 LT 1996, 49K miles, exc. cond., OEM tow package, new tires, shocks, exhaust & brakes, high raven cap. $9000 248-324-2483

DODGE 2001 Ram 2500 quad cap 4x4 - 11,000 mi., loaded, clean. $24,900. 313-937-4688

DODGE 1996 Ram 1500, 4x4, extended cab, 8 ft. bed w/cap, c.a, power, cruise, 130k, $9,000. (248) 628-9387

F150 1988- Manual transmission, runs good. $1000/OBO. SOLD

FORD 1994 F150, auto, air, $2650. TYME AUTO (734) 455-5566.

822 Trucks For Sale

FORD, F 350 1999, Crew, dual wheels, Diesel, 4x4, low miles, loaded, assume lease or buy, $31,000. (734) 455-6158

FORD 1991 F350 Custom 12 ft. box, 351 V-8, auto, dualie and power lift too! $6,995 LAW AUTO SALES (734) 722-5200

FORD F150 1996 Eddie Bauer w/cap, tonneau cover. exc cond. $5500/best. 734-285-3069

FORD F150, 2000 - Extended cab, 4x4 off road. Loaded, cap, low mi, $20,500. 734-722-3379

FORD, 2000 F-250 Lariat, crew cab, 4x4, V-10, loaded, 33K, $27,500/best. 734-454-9523

FORD F250 Pickup 1993 7½ ft. western snowplow, 29,600 actual miles, bedliner, toolbox, dual fuel tanks, 5.8L, engine & trans exc cond., body many scratches, $8400. 734-421-5680

FORD F-150 - 1997, super cab, Lariat, burgundy, V8, loaded, leather, mint, warranty. 52K. $13,700 (313) 408-9248

FORD 2001 F150 Supercab XLT, air, loaded, 17K, $15,999. DEMMER FORD (734)721-2600

FORD 1999 F150 Supercab XLT 5.4L, auto, air, loaded, $14,999. DEMMER FORD (734)721-2600

FORD F150 1995 4x4 Eddie Bauer extended cab. Exec cond. $9500/best (248) 634-3667

FORD F150 1995 4x4 Eddie Bauer extended cab. Exec cond. $9500/best (248) 634-3667

FORD 1998 F150 XLT, clubcab, 8 ft. box, 3 door, extras. $10,500/ best. 517-294-2689 223-7589

FORD F150 XLT 1996 matching cap, loaded, air, cruise, dual gas tanks, $6900. 248-240-3010

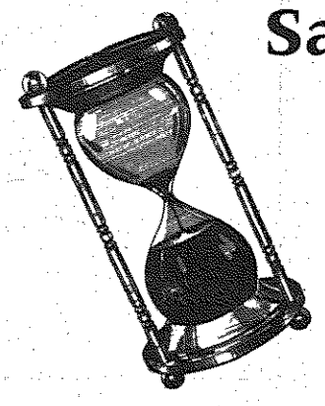

Save time and money ...
Observer & Eccentric
Classifieds
"It's all about results"
Call:800-579-SELL(7355) or at our website: www.observerandeccentric.com

women seeking men

Call 1-900-226-9960
$2.19 per minute,
$2.19 per call connect fee

SINGLE AND LOOKING
41 yr old, single white widow, own home in Livonia, have dogs, fun loving, likes casinos, up north, shopping, travel. Looking for a white gentleman, 40-45, who's romantic, respectful, caring and fun. BOX 13084

MAKE TIME FOR ME
Single black female, attractive, shapely, sensational, smart, confident, non-smoker, social drinker, 5'6", 170 lbs, no dependants. Looking for a single black male, 36-48, for fun, friendship, laughter. BOX 13214

ARE YOU THE ONE?
Classy attractive, 50ish, 5'2", slim, blonde, kind, warm, positive. Likes travel, fire side chats, movies, holding hands. Seeks a financially secure, romantic, honest gentleman. BOX 13217

THAT PERFECT MATE
Livonia. Children grown and gone. I am 125 lbs, brown/blue, employed. Seeking soul mate, who's intelligent. BOX 13263

WHY HESITATE?
65 yr old female, 5'2", long dark hair, non-smoker, non-drinker, likes movies, walks, drives, dining out, the Red Wings, holding hands. Looking for a quality white male for monogamous relationship. BOX 13303

ONLY LOVE CAN FILL
Single white female, 43, a very large woman, 5'8", 400 lbs, attractive, dark hair and eyes, fair skin and full lips. I am warm, friendly, sweet, fun. Likes drives, movies, conversation. Looking for a man of any age or race with a good heart. BOX 13343

I AM READY TO MEET..
...that special guy who is looking for a special gal. I am 5'5", 135 lbs, 50's, divorced white female. Seeking 6' plus white male 48 to 60. BOX 13354

SEEKS PERFECT MATE
Attractive, 50+ widow, fun loving, physically fit. Seeks male desiring travel, working out, bicycling, golf, mountain hiking, skiing, swimming, dancing, dining out, family, cooking, quiet evenings, closeness, sharing, intimacy, love. Requesting too much? Tell me. BOX 24980

NEED A COMPANION
36 yr old, single white mother, 5'4", average size, attractive, friendly, caring, easy going, compassionate, considerate, affectionate, enjoys reading and watching tv. Looking for a single white male, 45-55, Down River area with similar interests and attributes. BOX 12682

ALL AMERICAN GUY
Single white female, 40, 5'5", non-smoker, brown hair, medium to husky, loving, caring, likes a variety of activities, sports. Seeking a husky, honest, white guy, 36-46, serious long-term relationship. Macombe County. BOX 36039

PERKY CAT...
Divorced white female, 55, with a bit of extra fluff working on loosing it, enjoys walking by water holding hands, watch sunsets, laughing together and respecting one another. Seek a gentleman, 45 to 62, divorced or widowed, to share travel, movies and more. BOX 13129

SIMILAR INTERESTS?
41 yr old, 5'7", white female enjoys going to the movies or staying at home watching movies and dining out. Seeking a caring guy with similar interests. BOX 13215

SEEK REAL/CARING MAN
Attractive, 44 yr old, single white female, 5'7", average build, very affectionate and easy going. Enjoys the outdoors, dining out, music and more. Seek single, white, tall, genuine, honest and sincere male for a beautiful, happily ever after relationship, no games. BOX 13236

VIVACIOUS OPTIMIST
Petite, 5'1", attractive, white professional divorced mom. Enjoys working out daily, good conversation, music, sports, and is an optimist. Looking for a professional (college degreed), divorced, white male, 40 TO 55, physically fit/active, tall, no beard or mustache, good sense of humor, non-smoker, Oakland County BOX 36068

PARADISE WAITS
63 white widow female, auburn hair, 5'5", smoker, social drinker, looking for male 40-63 with a good sense of humor for companionship, dining out, travel. Westland area. BOX 13003

NEW BEGINNINGS
43 yr old divorced white professional female, size 8, attractive, seeks divorced well educated male, ideally politically liberal and into nature, music, books, golf, conversation. Canton area. BOX 13164

COULD THIS BE LOVE?
Attractive 50 yr young white female, 5'3", slim, non-smoker, social drinker, like dining, travel, quiet times. Seek man 45-55 honest, caring for long term relationship. Wayne County. BOX 14451

NO GAMES
Single white female, 27, in search of a single white male, 29-39, financially, emotionally secure, family oriented, enjoys a wide variety of interests, like music, being by the water, reading, for friendship, possible relationship. Wayne County BOX 26997

HEART OF GOLD
Petite white widow woman, late 60s, young in heart in mind, well groomed and well dressed. Looking for a caring, considerate gentleman for a long term friendship that could be beneficial to both of us. BOX 32589

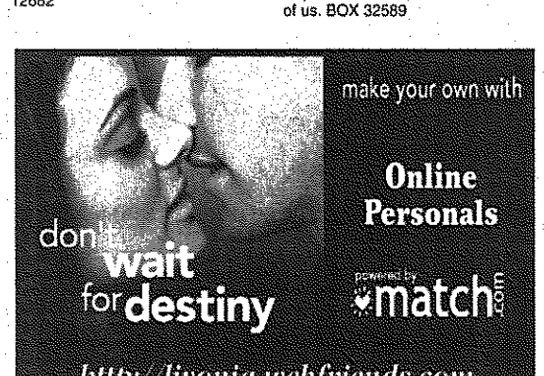

THE OBSERVER & ECCENTRIC PRESENTS
Personal Scene
Respond to these exciting area singles, call
1-900-226-9960
($2.19 per minute, $2.19 per call connect fee, 18 or older)
Respond using your Visa/Mastercard/Discover card
1-800-630-2941
($2.49/minute)

SHARE LAUGHTER
44 yr old divorced white female, smoker and social drinker, employed, Wayne County, 140 lbs, 5'6". Seeking someone to laugh with. BOX 12895

SOMEONE LIKE YOU
49 yr old woman, 5'5", a few extra pounds, seeks companion and relationship. I like fishing, hot tubs, bowling, darts, casinos, bonfires, conversations. BOX 13078

5'2", EYES OF BLUE
Oh what I could do for you? Enjoy everything in life that's fun, a man with a good sense of humor, good teeth. Blonde, 58, just call me, Wayne County. BOX 35919

SEEKING HONEST MAN
29, educated single mother of two, 5'10", seeking honest, caring man, 29-43, for friendship and possible relationship. Wayne County. BOX 35954

LET'S GET TOGETHER
You found her! Adorable, petite, prefers gentleman 48-60, full of life, great sense of humor, likes to have new experiences. Call, you won't regret it. Oakland County. BOX 25008

SIMPLY IRRESISTIBLE
Pretty, petite, passionate, divorced white female, 40-ish. Seeks non-smoking, single white male, over 35, for dating and relating. Let's create sparks and watch them fly! BOX 25332

BEAUTIFUL
Intelligent, classy, lady, 50's, loves travel, boating, golf, tennis, walks on the beach and romantic dinners. Searching for male who is fun with similar interests. BOX 26072

ROMANTIC FEMALE
Single beautiful black female, 46, medium build, enjoys dining out travelling and movies. Seeking male with similar interest, race unimportant for dating and possible relationship. Wayne County. BOX 26981

ENHANCE MY LIFE
Single mom, 37, 5'2", with short blond hair and green eyes. Looking for a single white male, 34 to 42, who's looking for a serious relationship. Enjoys horse back riding, nature, cuddling, working out, cooking, music and more. BOX 27360

NO GAMES
Divorced white Christian cute female, 5'5", brown hair and eyes, height/weight proportionate, enjoys all outdoor activities, dancing, movies, dining. Seeking caring, considerate, white male, 45-55, with similar interests. Prefer non-smoker. Oakland County. BOX 35936

GEMINI GIRL
Single white female, 47, slender, blonde hair, hazel eyes, enjoys golf, swimming, boating, people. Looking for a single white male, 42-53, who's genuine, down to earth, stable, for dating, possible long term relationship. Wayne County. BOX 35938

ATTRACTIVE ITALIAN
Petite, divorced, white female, seeks honest and secure, single, white male, 49-55, who likes to laugh and have fun, for friendship, possible long term relationship. Dearborn area. Wayne County BOX 35950

THE HAPPIEST PLACE
On earth is the heart of this friendly white widowed female, 63, seeking friendship in a male 60 to 70, non-smoker. Let's get together and see if we enjoy each others company, Oakland County. BOX 35991

TIRED OF GAMES
Attractive, divorced white female, 51, 5'4", long reddish hair, smoker. Seeking gentleman, 45 to 65, with a sense of humor for dinner (home cooked), movies, quality time and fun relationship. Oakland County. BOX 36013

FIRST TIME AD
Single mother of one, 28, 125 lbs, intelligent, enjoys outdoor activities. Seeks non-smoking, honest, respectful, financially secure male with great sense of humor who loves children. Children welcome. BOX 36014

IT'S A START
Do you enjoy sunshine, golf, travel, good food, humor, flowers, companionship? If you are active, any age over 54, widowed, single or divorced and looking for a stable relationship, I am the one! Widowed white female, 55, non-smoker, ready to enjoy life again. BOX 36090

LET'S SEE A MOVIE
33 yr old, single white female blonde hair, blue eyes, 5'8", non-smoker, who enjoys working out, movies etc. Seeking 29-39, single white male to spend time with. Wayne county BOX 36099

LONELY WIDOW
Lonely lady would like to hear from a gentleman, 67 to 70, white, who likes to go out to dinner, shows, dancing, concerts or just likes to talk and get to know each other and much more. BOX 12655

FIT THE BILL?
Still attractive and slender at 55, intelligent, tall, warm hearted and lady like, seeks tall, intelligent gentleman, 55 to 69, and interested in cozy dining laced with conversation and laughter. BOX 12807

HEART OF GOLD
Late 50's, divorced white female, weight proportionate, Christian, attractive, intelligent, non-smoker, non-drinker, enjoys cooking, old music, some travel and laughter. Looking for a traditional, professional white male, 55-65, for friendship and more. BOX 12810

WAYNE COUNTY FEMALE
Sweet, attractive, single white female, never married, 39, 5'6", slender, brown hair, hazel eyes, seeks sincere single white male, 30 to 42, never married, likes to laugh, dine out, dance and go for picnics. BOX 12854

MOTOWN GAL
...Looking for a kind, sincere, single or divorced male, 48 to 60, non-smoker, for long-term, monogamous relationship. I am 51 yr old divorced female. I love Motown music and classic cars. I believe in romance and enjoy simple pleasures. Down River area. BOX 14471

POSSIBLE CONNECTION
An attractive brunette, 49, 5'4", 115 lbs, single white professional female, with great smile and good heart, enjoys family and friends, boating, Red Wings and you, if height weight proportionate, humorous, caring, financially stable and emotionally available. Wayne County. BOX 25014

men seeking women

Call 1-900-226-9960
$2.19 per minute,
$2.19 per call connect fee

LATE FIFTIES
Single male, 5'8", 175 lbs, auburn hair and blue eyes, non-smoker, financially stable, enjoys camping, long walks, games, quiet times at home and more. Looking for a female with similar interests, for possible relationship. BOX 10700

I BELIEVE IN LOVE
43 yr old, white male, 5'8", 170 lbs, likes cooking, sports, a social worker. Looking for a lady, 35-48, who's single, no children, interested in a long term relationship. BOX 13062

STEP RIGHT UP
52 yr old, white male, retired, 5'8", 180 lbs, looking for a single female to spend time with. She must be weight and height proportionate and be seeking a relationship. BOX 13211

EXPAND YOUR HORIZONS
Divorced white male, 5'10", medium build, honest and attractive, a businessman. Seek a communicative sociable woman. I like dining, dancing, boating, etc. BOX 13251

OPEN AN OPPORTUNITY
Intelligent, intuitive, single white male, 45, enjoys life, laughter, love. Seeks lively romantic gal for sharing, caring, long term relationship. BOX 13352

INVEST BY CARING
5'9", 165 lbs, have hair, 46, two children not with me, likes golf, tennis, running, working out, dining out. Seeks slender, attractive female with a kind heart, 35-45. BOX 13381

I CAN READ YOUR MIND
Italian male, blue eyes, brown hair, 5'6", 150 lbs, 27, enjoy movies, theater, like quirky girls and conversation. BOX 13386

WHY GO ALONE?
40 yr old single white male, nice looking, fit, caring, attentive, family oriented. Looking for a nice white female 25-45, medium build, for LTR, Dearborn area. BOX 13393

I SEE THE HEART
42, 5'6", 185 lbs, brown/blue, fun loving, affectionate, caring. Canton area. Like swimming, camping, walks, dining out, etc. Seek an easy going woman to get to know. Not hung up on looks. BOX 13402

I BELIEVE I CAN FLY
Handsome successful professional, 56, 6', fit, look and feel young, energetic, positive, upbeat, humorous, romantic, emotionally and financially secure. If you want to talk to me, just call. BOX 13404

COUNTRY LOVING
44 yrs old, 5'9", 170 lbs, non-smoker, non-drinker, Wayne County, love country music and dancing, animals, outdoors, cooking, etc. Looking for a lady 40-50 who is honest and open who can give me back the same thing. BOX 15388

HI THERE!
50 yr old Down River area male would like to meet a female who enjoys music, dancing, the theatre, car rides and more. Give me a call! BOX 12450

WARM AND SINCERE
Heart of gold, 50, 5'6", 160 lbs, white male, no children, financially secure and easy going. Enjoys outdoor activities, dining out, movies, romantic evenings. Seeking female, 30 to 50, same interests, for serious relationship. Wayne County. BOX 33727

TIME FOR A CHANGE
Single white professional male, 45, 5'8", fit, no dependents, Catholic, communicative, introspective, enjoys varieties of music, movies, reading, thinking, etc. Seeking fit, emotionally available, single white professional female. Oakland County. BOX 36037

SWEET LITTLE NOTES
Divorced white male, 6', 200 lbs, blonde hair and hazel eyes, see k a petite to medium build, 30-45, she should like being treated like a lady - getting flowers and having doors held open and sweet little notes to share our lives. Down River. BOX 13203

A 4EVER REQUEST
55 yr old Greek male, a businessman, 5'9", never married and no children, enjoys travel and listening to music. Hope to find a tall, light skinned lady interested in living in both countries for marriage and a family. BOX 13007

NO HEAD CASES
31 yr old male, 6' and 250 lbs plus, enjoys working out, sports (watching and playing), politics and a Christian, Looking for a long term relationship with an honest and affectionate female, no head games. BOX 13175

WAIT'N ON YOUR CALL
37 yr old male, 5'6", 170 lbs, easy going and fun loving, enjoys camping, swimming, the beach, old car shows, hiking and more. Seeking a female with similar interests, age, race and height/weight are open. BOX 13204

SOMEDAY MAYBE LOVE!
41 yr old single male, 5'11" and 195 lbs, enjoys stock car racing, fishing, snowmobiling and more. Looking for a good woman to share these interests plus some of her interests. BOX 13212

LET'S HAVE DINNER!
6' and 190 lb male, handsome, financially secure, muscular, professional who enjoys travel, romantic dinners and more. Seeking a female for friendship, possibly more later. BOX 13229

LOOK MY WAY
White male, 39, very handsome, professional, financially secure, enjoys travel, romance, romantic dinners and more. Seeking a female for friendship, possible long term relationship. BOX 13231

END MY SEARCH
Divorced white male, 5'10", a quality guy, seeking an honest people person for friendship. Interests include candlelight dinners, dancing, weekend get a-ways, sports, boating and more. BOX 13254

HERE I AM!
Single white male, 47, attractive, good sense of humor, very lonely, seeking a shapely good looking white female in her early 40's. You won't be sorry you called. Redford area. BOX 14344

I'M A CARING PERSON
Looking for a slender, attractive lady, 50 to 58, for a permanent relationship. I am widowed, well built, healthy, attractive, active, and outgoing. I am 62 going on 40, and lonesome. Please call my voice greeting, Dearborn area. I'll answer your call. Wayne County. BOX 33683

TIRED OF BEING ALONE
...I'm your man. Hard working, divorced white male, 49, 5'8", 175 lbs., seeking easy going and intelligent, pretty white female, in her 40's for a possible long term relationship. I'm waiting to hear from you. Redford Area, Wayne County. BOX 36011

WORTH THE CALL
49 yr old divorced white school teacher, play guitar, 6', 200 lbs, fit, like to hunt and fish, garden, concerts, social drinker, have a child, a dog, a cat. If you find this interesting, give me a ring. BOX 14599

ANYTHING IN COMMON?
I am a white male, 5'11", 155 lbs, love music, photography, biking, ice skating, movies. Seek white female 35-65 to share interests. BOX 13001

FAMILY ORIENTED
43, divorced, have children, homeowner, great job, 5'8", fit. Like cooking, sports, outdoors. Looking for petite single mom out there for monogamous relationship. BOX 13142

AS GOOD AS IT GETS
Very kind, respectful, considerate, single white male, 41, 6'5", 246 lbs, with brown hair and green eyes. I enjoy camping, fishing, hiking, anything outdoors, dancing and the movies. Seeking an honest, loyal and loving female who enjoys doing similar things. Wayne, Munroe County only. BOX 15466

28 NEW ADS!

ADVENTUROUS
Handsome, passionate, intelligent, funny, tall, well built, single white male, 34, looking for very passionate, adventurous, intelligent, kind hearted female, for friendship and romance. Oakland County. BOX 23337

R U MY SOULMATE?
Great single Dad, 40, stable, loving, romantic, fit, honest and all around good guy. Seeking a young, slim, sweet-hearted, loving single mom to make a wonderful family. BOX 24983

LET'S TALK
Tall, 63, 270 lb, small business owner seeks bright traditional interesting lady for boating, classical music, travel, conversation, dining, dancing and most normal activities. I do want to talk with you so let's talk. Oakland County. BOX 27032

SPORTS PARTNERS and FRIENDS

Call 1-900-226-9960
$2.19 per minute,
$2.19 per call connect fee

PLACE YOUR AD . . . IN THIS CATEGORY
You can find the type of person and relationship you're looking for by placing your FREE ad today. Call 1-888-829-6359, 24 hrs./day.

seniors

Call 1-900-226-9960
$2.19 per minute,
$2.19 per call connect fee

SPRING IS SPRINGING
65 yr old single white male, non-smoker, non-drinker, healthy, 5'8", brown hair, enjoys life. Looking for a white female 50-65 who is in good shape for companionship to start with. BOX 13230

THAT'S ME
Male, 54, 5'6", 180 lbs, brown hair, blue eyes, mustache, glasses, easy to get along with, physically emotionally and financially stable, enjoys camping, fishing, camping and walks. BOX 10670

The Publisher assumes no liability for the content of, or replies to, any advertisement or voice greeting. Such liability rests exclusively with the advertiser or respondent. The advertiser and respondent agree to indemnify and hold this publication and Advanced Telecom Services, its employees and agents harmless from all costs, expenses, liabilities and damages resulting from or caused by this publication or recording placed by the advertiser or any reply to same. ATS reserves the right to edit or reject any ad. The advertisers and respondents agree that they are at least 18 years old. Advertiser voice greetings will be rejected if they contain last names, phone numbers, any addresses, e-mail addresses or explicit sexual language. You should screen your responses carefully. First meetings should be held in a public place. The use of cordless or cellular phones is discouraged. Customer Service is available by dialing toll free 1-888-256-4449, 9:00-5:30 EDT.
Copyright ATS 2/26/02

Place your FREE 30 to 40 word ad, call toll free 1-888-829-6359
FREE Voice Greeting • FREE Message Retrieval (1 x Weekly) • FREE Internet Ad

822 Trucks For Sale

FORD F-150 XLT 1997, Regular cab, auto V8, 47K, exc cond., $9,900/best. 248-888-7747

FORD F150 XLT 1993 - 2wd, 5.0L, Air, cap, 126k miles, runs great! $2950/best 734-788-1004

FORD F250 1991, 4x4, 302, many new parts, runs good, $4300/or best. 734-427-1404.

FORD PICKUP XLT 1996 standard cab, 4 cylinder, 5 speed, air, good cond., 81K miles, $4300/best. (313) 533-0982

FORD RANGER 1995 - Auto, ps/pb, 4 cyl, good cond. $2800/best (734) 427-6706

FORD RANGER, 1996, Extended cab 4x4 auto. $6,500. 734-981-3431 or 734-776-5964

FORD 2000 Ranger - extended cab, V6, fully loaded, 30K mi. 1 owner, $11,500. 734-427-4743

FORD RANGER 1993 longbed, tonneau, 98K, 3.0L V6, 5 speed, $2,800/best. 313-937-6347

FORD RANGER - 1999, S/cab XLT, 4x2, auto, V6, loaded, exec. cond., chrome wheels, red, 45K $9950 (810) 220-2191

FORD RANGER, 1993 4x4. Extended cab, auto, power, clean, 132K, $5900/best. 734-591-1073

FORD 1993 Ranger 4x4 SC - Loaded. Great cond. $3500/best offer. 734-697-4531

FORD RANGER - 1998, 4x2, XLT, super cab, 46K, loaded, 1 owner. $9900 (248) 437-5517

FORD XLT LARIAT 1990 - extended cab, w/cap, rear sliding window, $2000/best. Call after 4PM 734 721-3323

FORD 1994 XLT Ranger - Nice ride, runs great. 75,000 mi. $3500/best. 734-427-1066

F150 1995 XLT - extended cab, 4x2, 5.0 auto, full power, cap. 104K, $6200. 734-261-8679

GMC SIERRA 3500, 1996 Crew cab, 5.7L, auto w/ overdrive, 65K miles, all power, air, Exec. Cond. $14,000 734-261-1379

GMC SLE 1999 - 4x4, 3rd door, auto, 5300 V8, power, chrome wheels, bedliner, 68K miles, $16,600/best. (313) 563-2381

GMC 1995, 1500 SLT - 5.7 auto, extended cab, long bed, leather, $10,500. 734-676-1317.

GMC SONOMA 1996 87,000 miles, basic, manual, $3900 or best offer. (248) 644-4508

GMC's (2) 1995 Sierra SLT, 4x4, snow plow, salt spreader, $7000. 1978 Super Camper Special, 4x4, new 350 Jasper, 20k mi., $2500. 734-455-6164.

MAZDA 1996 SE Cab+, 5 speed, air, bedliner, new brakes, 53K, $5000. 248-553-6136

Ranger 1998 - power window/lock, CD, air, new brakes. Exc. con. $6500/best 734-524-0102

RANGER 1991 Super Cab XLT V6, auto, cassette, bedliner, 82K good cond $3850.734-953-2644

RANGER 2000 Supercab XLT "Quality Checked" 6 cylinder, auto, air, 21K, $13,999. DEMMER FORD (734)721-2600

RANGER, 1996, XLT, ext. cab, 4x4, black, 5 speed, exc. cond. $7,300/best. 734-495-9494

RANGER 1999 XLT Supercab "Quality Checked" 6 cylinder, auto, air, 1K, $13,688. DEMMER FORD (734)721-2600

824 Mini-Vans

AEROSTAR 1996 XLT - exc. cond., new tires, much more. $6000. (248) 615-0984

AEROSTAR 1997 XLT, 3.0L V6, auto, loaded, 65.5K miles $6200/best 734-953-1307.

AEROSTAR 1994, XLT - 1 owner, 95K, air. Black out/gray in. $3800/best. 248-661-0202.

AEROSTAR XLT 1996 rear air/heat, power, 67k, great cond. $7000/best. 734-591-9224

CARAVAN, 1999 Sport - 35K miles, loaded, exc. cond. $12,299. Call (586) 212-5389.

CHEVY ASTRO 1994 - all wheel drive, 104k Colorado miles. Exec cond. $4,995. 248-922-0687

CHEVY ASTRO 1992 Captains chairs, 180,000 miles, runs great, good cond., $2900. (248) 478-7463

CHEVY ASTRO 1994 CL EXT - 8 passenger, power brakes/steering, air, aluminum wheels, $4500/best. (734) 459-4855

CHEVY ASTRO 1995 Conversion van, all leather interior, very well maintained. 78K, exc cond. $6500/best 248-375-2632

CHEVY, 1997 Astro, 7 passenger, 74K, great condition, $8000 (734) 522-0359

CHEVY LUMINA APV 1996 Auto, V6, tilt/cruise, air, original owner, new brakes & tires. $6650 (248)647-0477

824 Mini-Vans

CHEVY, 1999 Venture, 4 door extended, loaded, warranty. $14,900. 248-474-0944.

CHEVY 1997 Venture, LS, extended, 4 dr., 75K, new tires/brakes, $8500. 248-474-1898

CHEVY VENTURE 2000 LS extended, TV, VCR, power dr, 20K mi., $19,000. 248-683-2951.

CHRYSLER - Town and Country LXI, 1998, leather seats, loaded, exc. cond., 62K. $13,400 (248) 737-0079

CHRYSLER 1996 Town & Country LX - 4 captains chairs. Alloy wheels. AM/FM/CD/Cassette. All power. Exc. cond. Light iris. 89k. $8,500. 734-425-2098

DODGE CARAVAN - 1996 6 cyl., 89K, great cond., cruise, luggage rack. $4500 (248) 476-8365

DODGE CARAVAN 1996 - 62K, 4 cyl., 7 passenger, auto, $5000. 734-427-9748

DODGE 1999 Grand Caravan SE - blue, 3.3L, power, air, 61K mi., $10,500. (248) 334-7315

DODGE GRAND Caravan LE 1994, white, rear air, CD. good condition, $4900. 248-626-6611

DODGE 1994, Grand Caravan, loaded, exc cond., 80K miles, $5,499. (248) 471-5848

DODGE, 1998 Grand Caravan Sport - Well maintained, In good cond. 65K Miles, mostly hwy. $10,500. 734-358-3206, Greg.

DODGE Grand Caravan 1996, Loaded, Exc. Cond., 1 owner 92K mi. $7900 734-454-6610

DODGE 1996 Grand Caravan LE, 85k mi., 3.8 liter, 2 sliding doors, loaded, great shape, $7995. 734-667-3373.

DODGE GRAND CARAVAN 1997, one owner, loaded, keyless entry, new tires/brakes, clean, good cond., 82K. $9600 Call (734) 421-0780

DODGE 2001 Grand Caravan Sport, fully power, $16,888.

Fox Hills
Chrysler-Plymouth-Jeep
734-455-8740 1-800-494-9481

DODGE 1999 Grand Caravan, 75K highway, loaded. Blue book $10,875, asking $9,995. (810) 220-4913

FORD AEROSTAR 1993 extended, many updates. exc cond.$3299/best (313)255-0466

FORD WINDSTAR 1995 GL, 96K, dual air, many options, $3300/best. (248) 601-5062

FORD - 1997, Windstar. GL, 3.8, V6, 7 passenger. Tan. $6800/best (248) 921-2231

FORD 1998 Windstar, 80K, gray, clean, good cond., newer tires, $6000. 248-626-2864

GMC SAFARI 1995 conversion van - teal, good cond., original owner, $4500. 248-650-3306

GMC SAFARI 1993 EXT AWD, air, auto, cruise, Dutch doors, ABS, 95k, $5500 248-698-3811

GMC SAFARI SLE 1995 - 9 passenger, exc cond., 125K, $3500. (248) 646-5357

GRAND CARAVAN 1993 - clean, exc. cond., 87k, full power, $4200. (734) 414-7286

GRAND CARAVAN 2000 - exc. cond., 24K, full power, white, $16,250. 734-459-0389

GRAND CARAVAN SE 1997 - V6, air, exc cond., dual sliding doors, $6900. 248-737-7129

GRAND CARAVAN SPORT 1999 exc. cond., 39K, full power, 3.3 V-6, $14,250. 248-740-8643

GRAND VOYAGER LE 1993 - 3.3L, exc cond., 113K, 1 owner, $3950. 313-937-0092

HONDA ODYSSEY EX 1997 - 109K, auto, loaded, $8500. 734-427-9748

MECURY VILLAGER GX 1996 51.5K miles, good cond., new tires, $7500/best 248-646-2099

MECURY VILLAGER 1997 Loaded, 2 tone red/gold, well maintained, remote start, 72K miles, $8,400 248-921-1796

MERCURY 1993 Villager - 141K miles, no rust, air, very clean, $2950. 248-642-6342.

MERCURY VILLAGER 1997 - loaded, like new, 79K, runs great, $7,600. 248-698-1314

MONTANA 2000, royal maroon, graphite leather, long wheel base, power doors, quad seats, CD, chrome, loaded, $14,995

LAW AUTO SALES
(734) 722-5200

NISSAN 1993 QUEST - black, grey leather, loaded, 86k, $6700. (248) 433-3496.

OLDS SILHOUETTE GL Ext. 1998 - 54k, 6 cyl, oil changed every 3000 miles, all new Michelin X-one tires, front & middle row captain chairs. Very clean. $12,000. 248-344-4074

824 Mini-Vans

OLDS 1999 Silhouette Premier LTD, 50K highway miles, fully loaded including rear air, video player & towing package. Seats 7, indigo blue, asking $17,500/or best offer 734-516-9321

PLYMOUTH 1993 Colt Vista, good cond., new tires, very clean, $2200/best. 248-380-8354

PLYMOUTH GRAND VOYAGER LE - 1995, alarm, 6 disk CD, hands free phone, loaded, luggage rack, one owner, non-smoker. $4500. (248) 865-3010

PLYMOUTH - Voyager 1994 SE 3.3 V6 111k mi., all power, quad seats. Newer tires, just tuned, air, $2950. 248-344-2798.

PLYMOUTH 1999 Voyager SE, one owner, low miles, $12,995.

Fox Hills
Chrysler-Plymouth-Jeep
734-455-8740 1-800-494-9481

PLYMOUTH 1998 Voyager, 51K, air, auto, 7 passenger, very clean, $6,888.

Fox Hills
Chrysler-Plymouth-Jeep
734-455-8740 1-800-494-9481

PLYMOUTH 1996 Voyager, sunroof, cruise, 63K, exc cond, $6,250. 248-524-9886

PONTIAC 2000 Montana Clean, many options, 26K miles, $18,900. 248-258-6829

PONTIAC 1996 Transport SE - 90K, 7 passengers, leather, all power, air, CD, well maintained. $6500. (248) 559-5874

PONTIAC TRANSPORT 1995, SE, 3.8 V6, 114K, good cond., $4900/offer. 734-513-5945.

PONTIAC 1994 Transport, 3.8L, 95K miles, tow package, loaded, white, $4900. 248-486-9492

TOWN & COUNTRY 1997 LX - loaded. Silver. 79,000 miles. $8900. (248) 644-4508.

☺ TOYOTA 92 Previa. All power & air, w/ new: remote security, catalytic converter, battery/ alternator, belts, paint. Good brakes/shocks/tires. 1 owner 120k. $6000/best. 248-626-4840

VILLAGER SPORT 2000 19.5K, Black, CD player. 7 passenger, $17,600. (734) 421-3539

WINDSTAR 1996 exc. cond., low miles, news tires/brakes, rear air, quad chairs. $7,250. (734) 397-9519

WINDSTAR 2001 "Executive Vans" (2) SEL, leather, quads, TV/VCR, loaded, from $22,999. DEMMER FORD (734)721-2600

WINDSTAR 1998 GL - Wheelchair conversion, lowered floor, kneels, side power sliding door w/fold-out ramp, 18K miles, like new, $22,000. 734-455-5882

WINDSTAR 2000 - 23K, fully loaded, $200 below wholesale, only $99 down. TYME AUTO (734) 455-5566.

WINDSTAR 1995 LX - excellent condition, $3999. TYME AUTO (734) 455-5566.

WINDSTAR 1999 LX - 40k, very good cond., cd player, many extras. $12,000. (248) 202-7256

WINDSTAR 1995 LX loaded, new tires, seats 7, $4100. 734-459-3786, 734-416-7762

WINDSTAR, 1999 LX - Loaded, CD player, very clean. New brakes & shocks, 55K miles, $9900. 734-459-4953

WINDSTAR 1995 LX - 83,000 miles, good cond., $4200/best (248)684-2244

WINDSTAR 2001 LX Wagons, (4) 4 dr., dual air, auto, loaded, from $16,999. DEMMER FORD (734)721-2600

WINDSTAR 1996 LX, willow green, auto, rear air, loaded, $7000. (248) 442-9472.

WINDSTAR, 1998 - White, good cond., low miles, new tires, CD player, $10,000. 734-416-0879

826 Vans

CHEVY ASTRO - 2000, all wheel drive, 8 passenger. $15,500 (586) 739-1209

CHEVY BEAUVILLE - 1992, 8 passenger, 350 V8, clean. $3950 (734) 464-9408

CHEVY 1991 Coachman conversion van - blue. Perfect for sportsmen. Great shape. V8, 89,000 original mi. Will sell for $5495. Call 248-765-5566

CHEVY EXPRESS 1999 Conversion Van - low miles, $15,500. (313) 937-0016

CHEVY 1995 G20 - dark green, clean, 77K miles, $6,000/best. (248) 852-5262

DISABLED? NEW and used wheel chair vans. Trades welcome. New and used wheel chair lifts, hand control, etc. V.A. and worker's comp welcome. 1-800-345-3150.

826 Vans

DODGE 1997 2500 Cargo van - 113K. Very good cond. inside & out. $6200/offer. 248-651-1245

DODGE CONVERSION Van 1999 - 5.9 V8, loaded, TV/VCR, tow, Warranty. 34K miles. $16,900/offer. 734 451-6835

DODGE CONVERSION Van 1999 - 5.9 V8, loaded, TV/VCR, tow, Warranty. 34K miles. $16,900/offer. 734 451-6835

DODGE 2001 15 passenger Maxi Wagon, rear air/heat, full power, $18,995.

Fox Hills
Chrysler-Plymouth-Jeep
734-455-8740 1-800-494-9481

DODGE RAM 1996 B2500. Very good cond., many extras. $8500/best. (734) 397-9047

DODGE 1992 Ram Conversion van, extended, roof & body (no rust), 90K miles (all hwy) all new tires, new exhaust system yr 2000. TV, air, full size spare, four captains chairs, bench/bed. MUST SEE! $4500/best. Call after 2pm. 734-425-5913

DODGE RAM wagon 2500 1999. 40,600 miles, auto transmission, 5.9L V8 engine, 4 wheel ABS, tinted glass, deluxe radio/tape/cd, 34K miles left on extended warranty. Mint. $12,750. 248 693-8985

DODGE V6 Conversion - 4 captain chairs, super clean 65K mi. $2900/best 734-591-2019

1997 350 FORD CARGO VAN. Power wash & electric tools. $9500/OBO. 313-304-2999

FORD 1996 cargo van, ¾ ton excellent, low miles, air, 4.9 liter engine. $6600 734-753-4503.

FORD 2001 Club Wagon's (5) "Executive Vans" XLT, Traverler pkg's all loaded, from $16,599. DEMMER FORD (734)721-2600

FORD 1994 Conversion - Full power, TV/VCR. 76K. 5.0 V8. $7595. 248-932-3243

FORD 1999 E250 Cargo - 46k original, white, V6, exc. cond. $10,000. (734) 595-7857

FORD 1998 E250 Cargo - V8, air, $8000. (248) 478-2565

FORD 2001 E150 Cargo Van, 5.4L, auto, air, $17,499. DEMMER FORD (734)721-2600

FORD 2001 E150 Cargo Vans (2) auto, air, power windows/locks, only 21 miles, $17,599. DEMMER FORD (734)721-2600

FORD, 1998 Eclipse high-top, black, 44K, loaded, air, TV/VCR/6CD, $16,000. 248-644-8475.

FORD 2001 E350 Club Wagon's, (4) 15/12 passenger XLT, auto, dual air, 9-19K, $18,999. DEMMER FORD (734)721-2600

FORD 1996 Econoline conversion van, 64,911 hwy mi., $7000. 248-478-1943

FORD 2001 E-350, cube van's (2), Aerodynamic Box, 16ft., auto, air, ramp, 15,000 miles, $22,499 DEMMER FORD (734)721-2600

FORD 1979 - 86,000 miles, 6 cyl; 4 speed, garage kept, no winters, $4000. 248-471-2066

GMC 1995 CONVERSION van, white/mauve, highway 60K miles, loaded, great cond., $8500/best. (248) 737-0679

GMC 1998 SAFARI - 28K, front & rear air, $10,500. TYME AUTO (734) 455-5566.

GMC 1998 Safari LT, AWD, loaded, exc. cond., 43K, $14,400. (248) 352-0289.

GMC SAFARI SLX - 1995, 95K, black, new tires, well maintained, 2 wheel drive. 734-354-9648

GMC, 1996 5.7 vortec, conversion 55K, tow package, warranty, $11,500/offer. 313-937-2896

MERCURY VILLAGER 1996 exc. cond.,, all power, ABS, rear heat & air, 96K freeway miles, $8500. (248) 559-6264

PLYMOUTH GRAND VOYAGER 1993, LE, V6 auto, all options, 56K, original owner. Must Sell! Make offer. (248) 477-9622

RAM 250 Conversion Van 1993 great shape, best offer. (734) 427-3023

828 4 Wheel Drive

BRONCO II 1990 Eddie Bauer - red/tan, loaded, 75K, 1 owner, $5000. (734) 453-0701

CHEROKEE SPORT - 2000, 4dr., loaded, 19K, under warranty. $12,900 (517) 546-8709

CHEVY BLAZER 1992 4 DOOR, all power, 98K, $4000. (734) 762-9946

CHEVY 1995 Blazer LS, black, 4x4, V-6, full power, well maintained, the 1st, $8,888.
DICK SCOTT
Garden City 734-522-7820

828 4 Wheel Drive

Chevy 1999 Silverado 1500 4x4 extended cab, 22K, excellent cond., $18,900. 734-485-4692

CHEVY 1997 S10, LS, 4x4, extended cab, 3rd door, 75K, $9800/best. (734) 432-0982.

CHEVY 1998, 4x4, extended cab, $12,800. TYME AUTO (734) 455-5566.

CHEVY 1999 Z-71 extended cab LS, leather, 350 V-8, loaded, 38K, $18,995. (810) 229-0467

DODGE DURANGO - 1998 SLT Plus. All options. 5.9L, V8. $13,800 (248) 643-7374

DODGE RAM 1998 Black Sport, quad cab, 4x4, loaded, newer oversized tires, bedliner, 54K, exc cond., $15,000/best. (734) 377-5857

DODGE RAM 1500
1994, 8 ft. bed
$5000 (313) 617-4007

DODGE 2000 Ram Quad Cab 4x4, 5.9 engine, 29K, only $18,558.

Fox Hills
Chrysler-Plymouth-Jeep
734-455-8740 1-800-494-9481

DODGE 1999 Ram 2500 quad cab, leather, CD, chrome wheels, 4x4 and only 30K, $19,995

LAW AUTO SALES
(734) 722-5200

DODGE 1997 Ram ½ ton SLT, plus 4x4, full power, 5.9 V-8, well maintained, w/warranty. $8,999.
DICK SCOTT
Garden City 734-522-7820

EXCURSION, 2000, 4x4 Ltd. 13K miles, loaded, V10, very clean. $27,500. Days 248-669-9119

EXPLORER 1995 2dr., full power, air, custom, garage kept. New tires $7990/OBO. 734-397-1996

EXPLORER XLT 1993 4 WD. Exc. cond., 80K miles, $7300. (248) 333-0663

EXPLORER 1998 XLT - 4x4, loaded, platinum, gray interior, $12,900/best. 734-564-2343

FORD BRONCO XLT 1995 - 351, auto, loaded, red, air, tilt, cruise, remote alarm, new brakes/tires/shocks/ABS. $8,750. 248-486-4218

FORD, 1999 Expedition, Bauer package, 46K, loaded, $23,500. Call: (989) 271-4001

FORD, 1998 Expedition, 4x4, cruise, power seat, 3rd seat, running board, 6 CD, 58K, $18,500/best. (248) 669-9407

FORD EXPLORER XLT 1992 high mileage but in good shape, $2600. 248 478-1420

FORD F350 1996 - crew cab, all custom interior, radio, diesel, mint, $19,500. 248-477-6507

FORD 1999 F350 "Crewcab 4x4" V-10, auto, air, 36K, $24,266. DEMMER FORD (734)721-2600

FORD 2001 F-550 SD, 4x4, dump truck, plow, XLT, loaded, 220 miles. $34,999. DEMMER FORD (734)721-2600

FORD 2002 F350 Supercab 4x4 XLT, V-10, loaded, only 22 miles! $26,599. DEMMER FORD (734)721-2600

FORD 2001 F150 Supercab 4x4 XLT, off road, auto, air, 5.4L, 15K, $22,599. DEMMER FORD (734)721-2600

FORD 2001 F150 "Supercrew" XLT, V-8, auto, air, 4x4, off road, $23,999. DEMMER FORD (734)721-2600

FORD - 1988, F-150, V8, manual trans., w/ cap. $1500 (734) 397-2776 leave message

FORD 2000 F150 XLT "4x4" V-8, air, power windows/locks, $14,388. DEMMER FORD (734)721-2600

FORD 1999 F150 4x4 XLT, air, 31K, loaded, $13,399. DEMMER FORD (734)721-2600

FORD 2000 Ranger XLT 4x4 Extended Cab, 8K, 3 to choose, auto, fully equipped, priced to sell. Easy finance/warranty. John Rogin Buick 734-525-0900.

F250 1990 4x4, 8 ft. bed, tool cap, V8, new tires/brakes. Runs great. $4900. 248-345-7320

GMC - 1990, F15, 4x4, V6, auto, loaded, exc. cond. $3400/best (313) 541-8042

GMC JIMMY 1995 - loaded, 2 dr., push button 4x4, tow pkg., custom rims. Warrantied trans. $6750. 734-777-5312

GMC JIMMY 1996 SLT 4 door, 4x4, leather, cd, 60K, dark green, $9800. (248) 478-2338

GMC 2000 Jimmy SLT 4WD, loaded up and ready to roll, $17,988.

Red Holman
Westland
(734) 721-1144

GMC 1993 Sierra SLE 4 wheel drive, extended cab, blocking diff cap. $7500. 248-656-3161

828 4 Wheel Drive

GMC 2001 SLT Extended Cab 4WD, this outstanding pickup only $25,988.

Red Holman
Westland
(734) 721-1144

HUMMER 1997, 4 door wagon, 6.5 turbo, loaded, exc. cond., 60K mi., $47,500. 586-558-8616

JEEP 1996, Cherokee Country 4x4, 4 door, loaded, hitch 93k, $7995. 248-682-7424

JEEP CHEROKEE 1998 Limited - deep amethyst, 80k, exc. cond, $13,900. 248-939-2426.

JEEP CHEROKEE 1998 - loaded, must sell, looks/runs great. $9400/best 248-624-5334

JEEP 1998 Cherokee Sport, Trailmaster lift, loaded, off-road ready, $15,000. 734-564-6654

JEEP CHEROKEE - 1998, 4x4, CD, runs great, $7,750. Call Melissa O. (734) 591-1199

JEEP GRAND Cherokee 1994 hunter green, 116K miles, power windows, ps, premium sound, mint, $5900. (734) 397-7131

JEEP 1990 Grand Wagoneer, blue w/beige interior, great cond. $5500. (313) 653-5533.

JEEP 2001 Wrangler - convertible, stick, under 3000 miles, air, CD, $16,500. (248) 477-5245

JEEP WRANGLER 1997 hard top, 4 liter, 23k mi., lots of extras, exc. cond., $12,800. 248-889-5548

JEEP WRANGLER 1999 SE, air, hard-top, steel wheels, new tires, low miles, $13,500. 734-542-2370.

JEEP WRANGLER Sport 2001, yellow, 11k miles, Lots of extras! $19,500/best 248-666-1750

RANGER 1999 Supercab 4x4 XLT, auto, air, 6 cylinder, low miles, $13,999. DEMMER FORD (734)721-2600

SUBURBAN 1999 LT, mint condition, loaded, 35K, $24,000. 810-750-4398

SUZUKI, 1987 Samurai, Texas car, soft top, low miles, no rust, 5 speed, $2500. 989-271-4001

829 Sport Utility

BLAZER 1994 - 4X4, loaded. Exc. Cond. 4 door, 86,000 mi. $5000. (734) 398-6540.

CHEROKEE SPORTS 1999-2001, 10 to choose. Priced from $11,995.

Fox Hills
Chrysler-Plymouth-Jeep
734-455-8740 1-800-494-9481

CHEVY BLAZER LS 1999 - towing pkg., 2 power seats, CD, aluminum wheels, keyless entry, synthetic oil only. 40K, very good cond., $16,000. call 734-453-0737 after 5pm.

CHEVY TAHOE LE 1999 - loaded, 4WD, 50,000 miles, $19,500. (248) 541-5518

CHEVY 1999 TAHOE LT, 4x4, 2 door, leather interior, loaded, new tires, exc. cond. inside & out. $16,500. (734) 542-9309.

DENALI 2000, black onyx, graphite leather, 4x4, CD, best buy in town! $25,995

LAW AUTO SALES
(734) 722-5200

DURANGO 1999 - Silvermist with charcoal leather, small down, $189/mo. No cosigner needed, must be working. TYME AUTO (734) 455-5566.

DURANGO 1999 XLT, 4x4, must sell, white, cloth interior, loaded, $17,750. 734-266-6185

EXCURSION 2000 XLT, low miles, fully equipped, priced to sell a good deal at $20,980. John Rogin Buick 734-525-0900.

EXCURSION 2001 XLT, 4x4, V-10, auto, dual air, 3rd seat. $25,999. DEMMER FORD (734)721-2600

EXPEDITION'S 2001 (2) XLT 4x4, 5.4L, 3rd seat, loaded, $25,999. DEMMER FORD (734)721-2600

EXPEDITION 1999 XLT 3rd seat, dual air, chrome wheels, 4x4, white diamond, flawless, $18,995

LAW AUTO SALES
(734) 722-5200

EXPEDITION XLT 1999 white w/beige cloth, V8, CD, driver power seat/windows/locks, 30K miles, $21,000. 248-652-1668

EXPLORER 1996- Eddie Bauer, 79K miles, green, leather, 6-CD/cass. $11,000/OBO. 734-783-9117

EXPLORER 2002 "Eddie Bauer" 4x4, leather, moon, 12K, $27,999. DEMMER FORD (734)721-2600

EXPLORER 1992 Eddie Bauer, 4 dr., 4x4, 90K mi, like brand new, $4550/best. 734-254-0560

829 Sport Utility

EXPLORER'S 2001 (4) "Executive Suv's" 4x4, auto, air, all loaded, low miles, from $18,999. DEMMER FORD (734)721-2600

EXPLORER 1993, 4x4, auto, $3999. TYME AUTO (734) 455-5566.

EXPLORER - 4x4, 1995, black, leather, 6 disk CD, loaded, hitch, new battery & brakes, looks & runs exc. $7500 734-981-2076

EXPLORER 2001 XLS 4 dr's, (3) 4x4, auto, air, loaded, only 5-7K, from $19,999. DEMMER FORD (734)721-2600

EXPLORER 1996 XLT A.W.D., V-8, premium seats, premium sound, this one is spotless, $8,495

LAW AUTO SALES
(734) 722-5200

EXPLORER 1993 XLT green, original owner, fac. sun roof, running boards. $7500 248-219-2557

EXPLORER 2000 XLT - 4x4, ALL highway miles, all power. Clean. $15,500 734 674-4751

EXPLORER 1995 XLT 4 x 4, leather, loaded, great condition. 150,000 hwy. miles. Must sell. $5500/best. (734) 276-7642.

EXPLORER 1997 XLT - 4x4, loaded, 75K miles, $10,500. (248) 360-4909

FORD BRONCO 1996 XLT Sport - 351, loaded, black. $10,500/best (313) 538-3643

FORD EXPEDITION 1999 Eddie Bauer, 39k miles, Loaded. $22,900 734-254-0642

FORD EXPEDITION - 2001, loaded, extra warranty. Exc. cond. $27,000/best (734) 981-5426

FORD EXPLORER SPORT 1997, 4x4, 11K, black/grey, 4.0 V6, remote start, loaded. $13,500/best (248) 328-9772

FORD EXPLORER SPORT 1999 - air, CD, auto start, new tires, moonroof, power everything, dark green, sharp, 51,000 miles. $14,000/best. Call 734-453-1877 after 5 pm

FORD EXPLORER Sport 1993 4x4, 5 speed, 4.0L, 132K Miles $2750/best 248-348-6602

FORD EXPLORER Sport 1996, 2dr, 68k miles, CD, leather, new tires. $9,300. (734)425-1494

GMC JIMMY Diamond Edition 2000, blue, 4x4, 31,000 miles, loaded, exc. cond., $17,995/best offer (734) 459-6086

GMC JIMMY 2000 2dr., 4x4, tow package, 36k mi, 50K warranty. $15,500 248-330-6918

GMC 1999 Jimmy SLE 4WD, low miles, spend a little and get a lot. Only $15,988.

Red Holman
Westland
(734) 721-1144

GMC JIMMY 1997 SLS - 4 dr., 4 wheel drive, 45K, exc. condition, $11,500. 248-391-6689

GMC 1991 Jimmy, 4x4, 4.3L, auto, 1 owner, 157K, runs/looks exc., $3500. 734-454-6610.

GMC SUBURBAN 1993 - 2WD, loaded, very clean, $7500. (586) 677-1575

GMC SUBURBAN, 1990 2WD. Power, auto, good cond. 127K, $5400/best. 734-591-1073

GRAND 1999 Cherokee Limited, V-8, leather, moonroof, towing pkg, low miles, $22,588.

Fox Hills
Chrysler-Plymouth-Jeep
734-455-8740 1-800-494-9481

Jeep Grand 1996 Cherokee - Limited, 4 wheel drive, loaded, $12,000. (734) 421-3471.

JEEP GRAND CHEROKEE LAREDO 1998 - 60K mi. Great shape. 6-CD changer, oversized tires, moon/sunroof. $12,900/firm. (248) 981-6360.

JEEP 1995 Grand Cherokee Limited - 4WD, loaded, only 72,000 mi. $9200. 248-391-6270

JEEP, 1993 Grand Wagoneer, 4 WD, loaded, leather, 70k, $9500. 248-583-4190, x 24.

JEEP 2002 Liberty Sport 4x4, black, fully equipped, only 4K, easy finance/warranty$22,980. John Rogin Buick 734-525-0900.

JIMMY - 1998 SLT 4X4, black, auto., new tires, loaded minus sunroof, $13,500. 734-397-2950

MERCEDES 1999 430, 39,000 mi., Navigator system, in house phone, additional set of summer tires. $33,900 , exc. cond. 248-541-4020. 248-224-9249

MERCURY 2000 Mountaineer. 5.0 AWD, loaded, warranty, $18,000/best. (734) 427-8367

MITSUBISHI 2001 Montero Sport XLS, 4x4, $20,995.
SUBURBAN ACURA
(248) 471-9200

NISSAN 1996 Pathfinder, auto., roof rack, 78k mi. black, $9400/or best offer. 734-425-0031

829 Sport Utility

NISSAN 1987 Pathfinder SE, 4x4, V6, mint cond., 95K miles, $5000/best. (313) 386-5758.

PASSPORT 2001 LX - 4x4, V6, black, 8200 miles. Asking $21,500. (734) 612-7044.

SUBURBAN 1997- loaded, well maintained, hwy. miles, $12,000/best. (248) 625-4278

TAHOE 1996 LS, chrome wheels, V-8, 4x4, this one won't last long at, $10,995

LAW AUTO SALES
(734) 722-5200

TOYOTA 1999 Landcruiser, black, loaded, 39,000 miles, $39,000/best 313-596-0386

TOYOTA 2001 4 Runner Limited, 4x4, clean, $30,995.
SUBURBAN ACURA
(248) 471-9200

TOYOTA 1997 4 Runner SR5 - Loaded, black w/twotone leather interior, moonroof, all extras. $17,900. 313-999-5544

WRANGLER 1998 Sport Jeep, mint cond., 11Kl 5 speed 4x4, warn winch, 3.5" teraflex lift, dana 44 rear axel, Detroit lockers, 33" mvd rovers, cobra cb, tuffy center counsel, 9000 shocks explorer & more, $13,900. (248) 417-4669

830 Sports & Imported

ALFA ROMEO Spider 1988 red convertible, 46K miles, 5 speed, mint $7600. (810) 220-3446

AUDI 1996 A4 - Exc. cond. Black w/grey leather. 82K mi., V6 2.8L, moonroof, loaded. $12,500. 248-670-2246

AUDI 1999 A-6 Quattro, CD, leather, power moon, chromes, don't miss this one! $19,995

LAW AUTO SALES
(734) 722-5200

AUDI 1998 A6 Quattro, low miles, leather, $22,995.
SUBURBAN ACURA
(248) 471-9200

AUDI 1987 - leather, 194k, restored $9000 in last 2/yrs. Beautiful-$1995/best. 734-453-2764

AUDI QUATRO 1999 auto, take over lease or buy. Perfect condition, black, 41,000 miles, Full warranty, (248) 388-9133

AUDI 100S 1993- red, black leather. New brakes, tires, field pump, timing belt & more. 142K. $5500/OBO. (248) 642-1577

BMW 323ci 2000, 5 speed, black\gray, sport package, 28k exc. cond. $26,000/best 248-788-1171

BMW 2000, 323ci, 5 sp., silver coupe, sport pkg., moon roof, xenon lights, 21k mi., $28,000/offer. 248-651-0688

BMW 325IC Convertible 1987 - 98K miles, black, auto, nice car, $3900. (810) 813-3577

BMW 2000 323i exc. cond., fully loaded, 19,900 miles, silver w/black leather, $28,000 or best offer (248) 425-6538

BMW 735I - 1988, exc. cond., non-smoker, automatic, 164K. $5900 (248) 645-1073

BMW 330i, 2001 - Immaculate, purchased in Aug. 2000. No accidents. $34,000/neg. 248-568-2477

BMW - 1994, 740 IL, white/camel 79.9K, loaded, great cond. $15,500 (248) 960-4458

BMW 1996, 328I, 5 speed, 90K, clean & loaded, $12,000. 734-479-8186.

BMW 525 IT Wagon - 1995, loaded, duel moon roof, new tires and brakes, low miles, exc. cond., dark blue w/ leather interior. $17,995 (248) 545-2438

BMW, 2001 330ix - All-wheel drive, all options, 6-speed, 23K miles, $38,995. 248-651-8860

CAMERO - 1986 Iroc, 38K, mint cond., 305 TPI, dark blue. $8200/best (248) 698-4139

CORVETTE 1981 auto, t-tops, aluminum wheels, power windows & doors, 47K miles, $9,500. (734) 261-3217

CORVETTE 2000 Black Convertible, 6spd. 700 miles. loaded. wk734-481-5053 734-944-0305

CORVETTE 2000 Convertible - red on red, black top, loaded. (810) 726-6336

CORVETTE 1999 Convertible, auto, marina blue metallic, 18K, priced to sell! $33,980. Save! John Rogin Buick 734-525-0900.

CORVETTE COUPE 2000 Pewter, high gloss wheels. $31,998. (248)568-6655

CORVETTE 1990 Red Coupe - automatic, low miles, immaculate condition. 248-478-1353

CORVETTE 1985 white, loaded, 104K miles, ZR1 rims, looks great, $8000/best 734-525-5641

830 Sports & Imported

FIATS (2) - 1957 great cond., & 1961 fair cond., $1400/pair. (248) 477-1068

HYUNDAI 1998 Accent - black, 37K, non-smoker. $4000/best. 734-464-1897

HYUNDAI 1999 Elantra GLS - 37K mi., auto, CD, spoiler. Exc. cond. $6900/best 734-727-1658

INFINITI 1997 I30, clean, low miles, $14,995.
SUBURBAN ACURA
(248) 471-9200

INFINITI 1994 Q45 - clean, Florida car, loaded. High miles. $6800/best. 248-420-5117

INFINITY 1998 I30 - 4 dr., auto, 59K, $14,500. Day 248-324-4504; Eves 248-852-7685.

JAGUAR 4.0S-TYPE 2000, Platinum/Ivory leather, Loaded $29,500 248-594-1195

JAGUAR XJ6 1990 105k miles, wire wheels, loaded, $4,450. (734) 765-3267

JAGUAR XJ8 2000 - white, loaded, 21,000 miles, like new, full warranty, must sell. $35,000. (248) 396-7292

MERCEDES BENZ 2001 SL 500, white, gray interior, loaded, 15K. $68,900. 248-719-1088

MERCEDES 2000 C-230, Kompressor, champagne. 9500 mi. $27,900. Call: (248) 626-2048

MERCEDES, 1999 CLK430 AMG, black coupe, winter wheels, 41K, warranty, $40,900. (734) 207-1767

MERCEDES CLK430 1999, AMG package, moon roof, DVD & CD, chrome wheels, $35,500 248-420-2876

MERCEDES 1999 - CLK 430, silver/silver, AMG, CD changer, sunroof, winter package, 32k, $36,900. (248) 642-5422

MERCEDES C280 Sport 1997, 79K miles, Silver, Fine Car! $16,500 248-473-4033

MERCEDES, 2001, ML430. All options, 7K miles, 3½ yr. warranty. Serious inquires only. $44,000. (248) 446-1675

MERCEDES 2000 ML430, full luxury, $35,995.
SUBURBAN ACURA
(248) 471-9200

MERCEDES, 1995, S320 black/black sedan. Sunroof, CD, exc. cond. $21,000. 248-855-5323

MERCEDES 2000 500S, black, low miles, priced to sell! John Rogin Buick 734-525-0900.

MERCEDES 1995 SL500 Convertible - 93,000 mi. Exc. cond. $28,900/best. 734-355-5161, Pager 313-705-6565

MERCEDES SL500 1997 2dr. black, 67k mi., new convertible top, exc. cond. In-house phone. low profile tires, $36,900. 248-541- 4020 - 248-224-9249

MITSUBISHI 3000 GT SL 1992 - 82k, 5 speed, white, leather, $9,995/best offer. 248-553-0109

SAAB 1999 9.3 Convertible, auto, low miles, dark red w/black top, priced to sell $18,980. John Rogin Buick 734-525-0900.

SAAB, 1997 900SE, Black, 5 speed, all options, new clutch/brakes, $10,000. 248-363-3561.

TRIUMPH SPITFIRE 1500 1974 convertible, great shape, $4500. (517) 552-3631

TRIUMPH 1978 Spitfire - white convertible, runs good. $2500. (734) 421-7364

VOLVO 780 (1989) Bertone, rare Italian made, turbo, 2 dr., black w/leather interior. $7000/best. (734) 453-3994

VOLVO 1988 740 - silver, fully loaded, 116K, exc. cond. $3200. (248) 593-0887

VOLVO 2000 S80 - pristine cond. 13k left on lease. Will pay to assign lease. 248-471-3447

VOLVO 240 WAGON 1993 silver/navy, 96K mi, 1 owner, outstanding cond, auto starter, power doors & windows, $8,500. (248) 588-5459 after 2 p.m.

832 Antique/Classic Collector Cars

CADILLAC 1969 Fleetwood Brougham - 58K miles, stored since 1985. (248) 645-2567

CADILLAC 1955. Fully restored. Everything new. $18,000/best offer. (734) 729-3711.

CAMERO 1979- 2dr., hard top, all original, restorable. $1850/OBO 734-591-3688

CHEVY CORVETTE 1978 silver Anniversary, auto, air, t-tops, L-82, 26,000 miles, $16,000. (734) 632-8245

CHEVY MALIBU classic 1979 white, w/blue interior & landau, 2 dr., 57,000 miles, FLA. car, 3.3L, V6. $3750. (248) 477-1024

CHEVY MONTE carlo 1972 402 big block, automatic, air, Georgia car, $8,000/best offer. (231) 845-0157 734-523-7812 call after 5 p.m.

GREAT OFFER!

Attention Movers, Shakers, and Rumblers-
You're gonna love this!

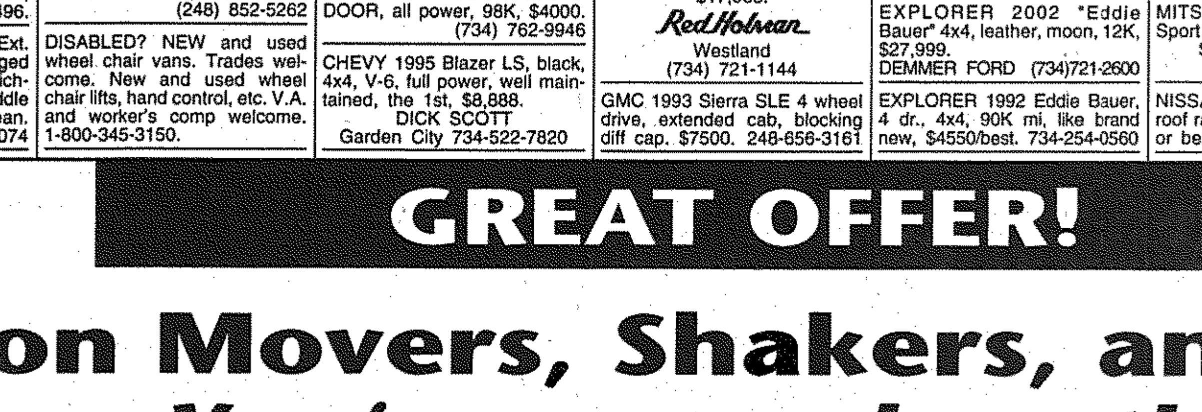

Run a transportation ad in your hometown classified section - sell your van, boat, go-cart, RV, motorcycle, ATV, jet ski - whatever moves - and we'll run your classified ad until it does move....right on out of your garage!

Is this a great deal or what?

We'll keep running your classified transportation ad until it sells.

So if you have a mover, shaker, floater, or rumbler, park it with us until it's sold.

Observer & Eccentric
CLASSIFIED ADS
Part of HomeTown Communications Network™
WAYNE: 734-591-0900 • OAKLAND: 248-644-1070
1-800-579-SELL(7355) OR FAX: 734-953-2232

Limited time offer, two time minimum, private parties only, other restrictions may apply

IT PAYS TO GET MOVING

Run it out of your garage into your hometown classified section.

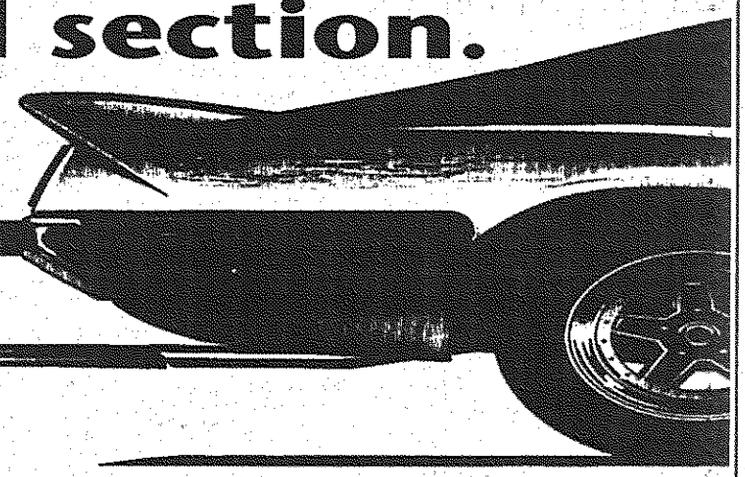

And once your ad for your car, truck, van, boat, motorcycle - whatever - arrives, we'll park it in your hometown classified section until it really moves.

That's right, we'll keep running your classified transportation ad until it sells.

Every week we have nearly 500,000 readers and we know that one (or a whole lot more) will be on your phone in no time at all.

So start your engines and call us today!

Observer & Eccentric
CLASSIFIED ADS
Part of HomeTown Communications Network™
WAYNE: 734-591-0900 • OAKLAND: 248-644-1070
FAX: 734-953-2232

Limited time offer, two time minimum, private parties only, other restrictions may apply

832 Antique/Classic Collector Cars

CHEVY MONTE Carlo - 1977 red, 305 w/ fuel injection, many extra's, clean. $4750/best 734-416-9606 or 734-454-4804

CORVAIRS 1964 Monza 900 Sedan, fresh paint, very clean, $3200/best. 1965 Corsa Convertible $4800/best. 248-540-2418

CORVETTE 1977 - auto, 37k miles, tan, great shape, $8900/ best offer. 248-737-7809

CORVETTE CONVERTIBLE 1968 - w/hard-top, 3-speed, $12,000. (734) 427-3023

CORVETTE 1967 Stingray, mint, auto, air, pw/ps, Elkhart blue, $42,400. 616-850-0050

CORVETT, 1973 Stingray 350 engine, 65K, T-tops, red. $11,000 (810) 735-4328

DODGE DART 1974 Swinger ps/pb, 29K, original owner, nice, $3750. (248) 644-2897.

FORD 1923 Model T - 4 dr., exc., all original $6000. Cadillac 1975 Fleetwood Brougham. Like new $5000. 248-652-0079

FORD PICKUP 1968 very good cond., 64,000 miles, 1 owner, $3500. (248) 693-3985

FORD 1964 THUNDERBIRD - cream color, auto, asking $5000/ best offer. 734-367-0227

LINCOLN COUPE 1950 - Rare Hot Rod Lincoln, Mild custom, original 337cu.in. flathead & auto transmission. Bubble skirts, Lakes pipes. Recent new paint, upholstery & chrome. Texas car no rust. Drives great Excellent show car. Many parts. Must see! $17,500. (734)455-5458

LINCOLN TOWN CAR 1977 4 dr, blue, 20k miles on rebuilt engine, clean body, must see. $1800. (313) 526-6947

MERCURY 1951 - 4 dr sedan, restored & rebuilt, looks/runs great, $11,000. 734-878-1795.

NOVA 1976 straight 6, exc. shape, 2 doors, 61,000 original miles, $3500. (734) 721-1398

OLDS 1984 98 2 door, garaged for 17 years, never seen rain or snow, 1700 miles, cherry cond., $25,500. 313 534-2696

OLDS 1979 Toronado, gold, 54,000 miles, good cond, garage kept, $3000/best. After 12pm. 734-522-3273

PONTIAC GRAND PRIX SJ 1977, dark blue, Original/garage kept, 87k miles, one owner, all power. $2500 (734) 455-7036

PONTIAC 1962 "Star Chief", all original, restorable, $4000/ best. 248-356-0322

TIFFANY CLASSIC 1984, white, V8, 30k original miles, $22,990/ best (734) 455-3501.

TOYOTA 1967 - Landcruiser, under 4K original miles, $21,500/ best. 248-477-7782

TRIUMPH 1960 TR3 - green/ black, good cond., exc. 1 owner, 29 yrs, daily driver, no rust, $6500/best (248)544-3881.

834 Acura

CL 1999 3.0 premium, like new, low miles, $19,995. SUBURBAN ACURA (248) 471-9200

INTEGRA - 2001, 3 dr. GS-R, silver, w/black leather, 5-speed, fully loaded, exc. cond.,6K. $18,900 or assume lease. 248-879-9233 or 248-547-7400

INTEGRA 1999 GS, auto, leather, loaded, $16,995. SUBURBAN ACURA (248) 471-9200

INTEGRA 1996 GSR, clean, loaded, $11,595. SUBURBAN ACURA (248) 471-9200

INTEGRA 1998 LS, black, spoiler, nice car, $14,995. SUBURBAN ACURA (248) 471-9200

INTEGRA 1997 LS - 62K miles, loaded, sunroof, great cond, $8500/best. 734-354-8985

LEGEND 1989 LS - black w/tan leather, air bag, fully loaded. $3900/best. 248-396-4487

RL 1998 certified, low miles, $23,995. SUBURBAN ACURA (248) 471-9200

TL 1999, fully loaded, certified, $21,995. SUBURBAN ACURA (248) 471-9200

TL 1999 Navigation, certified, $22,995. SUBURBAN ACURA (248) 471-9200

836 Buick

LESABRE, 1993 4 door, new tires/brakes no rust, very good condition, $4750. 734-722-0860

PARK AVENUE - 1997, fully loaded, exc. cond., 63K, leather. $10,990 (248) 652-9014

PARK AVENUE Ultra 1998 1 owner, like new, 54K, 100K warranty$16,900. 248-344-9466

PARK AVENUE 1994 - white, black leather, loaded, clean, 78K, $6500. (734)453-7805

REGAL GS 1997 V6, super charged, leather, full power, keyless entry, am/fm cassette cd. Excellent cond. 59,000 miles. $11,000. (734) 459-5627

REGAL 1998 - 39K, sunroof, power leather seats, CD. $11,850. Troy. 248-828-2994.

REGAL 1997½ LS sedan, CD - cassette player, exc. cond, Non smoker, $9,500. 248-426-6201

REGAL 1998 LX - 70K miles, new tires, perfect cond., private, $9,495. (248) 521-1886

RIVERA 1990 - 71K, exc. cond., must see. $4900. Call (248) 437-7977 810-995-8040

RIVIERA 1995 LOW MILES Exceptionally clean $7750. (248) 643-7374

RIVIERA 1997 V6, sandstone, taupe leather, sunroof, loaded, garage kept, showroom cond., $9000. (248) 477-9126

838 Cadillac

ALLANTE 1993 Convertible, loaded, stored winters, Meticulously maintained. 1 owner. 58k. $23,500. (248) 393-4441

CADILLAC SEVILLE 2000 STS fully loaded, 11,000 mile, $31,500 or best offer. (734) 414-5895

CONCOURS 1994 - all leather, loaded, 62K miles, must see! $8900/best. 248-669-3025

DEVILLE SEDAN 1995 - champagne, leather, loaded, mint. 76K. $8900. 248-656-4834

DEVILLE 1997 Sedan, white w/blue leather, heated seats and blue convertible top, cream puff w/27K, $19,800. (734) 591-0377

DEVILLE 1996, sim top, chromes, leather, luxury that's truly affordable, $7,995

LAW AUTO SALES (734) 722-5200

ELDORADO 1997 - black, 2 dr., loaded, 70K miles, $14,900. (248) 852-7394.

ELDORADO 1992 - Dark Blue w/ grey leather, sunroof, phone, Pretty car. New tires, brakes & muffler, $8000 313-582-4479

ELDORADO 2000 ETC, white diamond, sunroof, chrome wheels, CD, priced to sell, $21,980. John Rogin Buick 734-525-0900.

FLEETWOOD 1990 - very good cond. 135k miles, non-smoker car, $5000. (248) 851-0817

SEDAN DEVILLE - 1992. Good cond., 58k mi., loaded. $6800/ best offer.(734) 729-3711

SEDAN DEVILLE 1990 - very good condition, 118K, $4150/best. (248) 471-5413

SEVILLE 4 door, 1997 exc. cond., 69K miles, well-maintained, silver. $15,500. (248) 852-7394

SEVILLE 1995 SLS - exc cond., low miles, non-smoker, $11,000. (248) 615-1391

SEVILLE STS 1994 black/black, 98K, $8500. well-maintained (734) 459-6348

SEVILLE 2000 STS, low miles, $26,995. SUBURBAN ACURA (248) 471-9200

838 Cadillac

SEVILLE 1999 STS, white diamond, neutral leather, CD, chromes, power moon, my oh my! $20,995

LAW AUTO SALES (734) 722-5200

SLS 1994 white diamond, North star engine, $5900 or best offer. (248) 788-3014

840 Chevrolet

BARETTA 1996, V6, air, 78k miles. $4899. 248-280-0185 - 810-977-7055

BERETTA 1995 auto, am/fm stereo, new tires, very clean, runs exc. $2800. 734-261-5284

CAMARO 1999 Z-28 Convertible, auto, bright red w/chromes, CD, 2K, priced to sell! Save! John Rogin Buick 734-525-0900.

CAPRICE 1994 police car, new paint & parts, SS options, immaculate, $10,750. (734) 844-8296

1996 CAVALIER- 2 dr., 88K, 5 speed, exc. cond., $3200/OBO 248-345-8779

CELEBRITY 1988 - White, V6, 105K, clean, needs work. $950/ best. 734-429-5610

CORSICA 1991, looks good, runs great, reliable transporation, 87K, air, AM/FM stereo. $2799/best (248) 538-9036.

CORSICA 1996 - white, 80K, great car, clean inside & out. $3495. (248) 921-5523.

LUMINA 2001 - auto, air, pw/pl, 24K miles, $12,900/best. (734) 482-7650

LUMINA 1992, 4 dr., 6 cyl., 80k mi., new brakes, tires, no rust. $3800. 734-425-4641

LUMINA - 1997, exc. cond., auto, power, air, alarm, 53K. $5990 (248) 816-9220

LUMINA 1995 LS; Charcoal black w/gray. 3.4L V6; Newer tires & brakes, exc. cond., original owner. $3,750. 248-388-3417

LUMINA 1995 LS - 4 door, V6, blue, 93K, tilt, full power. $4000. (734) 367-7124

LUMINA LS 1997 loaded, 35K miles, $8400. (313) 538-1819

LUMINA 1996, LS, silver, exc. cond., 86k miles, $5000. 248-471-1440

LUMINA 1995 - mechanic's special. All power. Cruise, air. ABS, $3000/best. (734) 432-0529.

MALIBU 1999, 6 cyl., white, loaded, exc., cond., 40k mi., $9,800. 734-737-0090

MALIBU 1999 LS - Loaded Beige, exc. cond., non-somker, 34k mi, $10,500 734-729-3490

MALIBU 1998 LS, V-6, auto, air, CD, power seat, clean w/warranty, only $7,999. DICK SCOTT Garden City 734-522-7820

MONTE CARLO 2000 LS Loaded, moonroof, 11K, exc. cond. $15,500. 248-561-3500

MONTE CARLO LS - 1996, very clean, well maintained, exec. cond. $5500/best (248) 777-7524

MONTE CARLO 1995 Z34, 78K, red, spoiler, tint, starter, $5,995. (248) 318-4570

MONTE CARLO Z34 1995 leather, cd, black, very clean, low mileage. Transferable warranty. $6250. (734) 953-1304

842 Chrysler

CIRRUS 1996 LXI - loaded, exc. cond., $4,500/best 248-788-3014

CONCORDE - 1995, exc. cond., 1 owner, air, cruise, power windows/locks, low miles. $5000/best (248) 476-7332

CONCORDE 1994 loaded, 1996 interior, deep red, 58K, sunroof, asking $7000 (734) 422-7562

CONCORDE LXi 1996 - leather, loaded, exc cond., must sell, $5995. 248-891-1361

CONCORDE 1999 LXi, leather, power seats, CD, w/warranty, $12,888. DICK SCOTT Garden City 734-522-7820

CONCORDE 1994 - mint, new transmission/brakes/tires/air/ computer, well maintained, $4690/best. 313-532-5934

CONCORD 1997 - V6, auto, loaded, new tires. Exc. cond. $5200. 734-266-1874

LeBaron 1994 Convertible GTC, emerald green/tan, loaded. Very sharp, dependable & fun! $5900 or best offer. 734-697-6144

NEW YORKER 1994, LHS style, exc. cond., $2800 or best offer. 734-453-7183

NEW YORKER 1993 new transmission, new battery, excellent condition, $2200/best. (313) 617-4007

NEW YORKER, 1991 - Posh, exc. cond. 130K miles, $2000/ best. 248-356-8953

SEBRING 1996 - convertible, southern car, white/black top, 89K, $6500. 248-684-5670

SEBRING 2001 Convertible, top of the line, leather, aluminum wheels, $21,995.

Fox Hills Chrysler-Plymouth-Jeep 734-455-8740 1-800-494-9481

SEBRING 1997 JX Convertible, 6 cylinder, $6,995.

Fox Hills Chrysler-Plymouth-Jeep 734-455-8740 1-800-494-9481

SEBRING 1997, JX, convertible, white, 79k mi., new brakes, tires, good cond. loaded, $7850/best. 248-738-9110

SEBRING 1997 JXI Convertible auto start, 90,000 mi., original owner. $9200/best. 810-923-2867

SEBRING 1997 LX - Black, auto, low miles, CD, moonroof, $9000/best. 734-675-0472

844 Dodge

DAKOTA - 1999, reg. cab, extended warranty, new tires. 70K $9000/best 248-797-9747

DYNASTY 1990 LE 3.3 V6, loaded, very clean, well maintained car, 1 owner, 75K, never smoked in, must see. $2600/ best Call (248) 231-0429

INTREPID ES 1995 - Loaded, exc cond., 1 owner, new tires, $4000/best. 734-354-6512

INTREPID ES 1997 loaded, excellent cond., original owner, $6,500 or best offer. (810) 731-9472

INTREPID 1997 - red, hwy. miles, good cond., $4600. (810) 940-8015

INTREPID SE 2001, loaded, 11K mi., warranty, $13,750. 248-624-8784 - 248-342-6427

INTREPID - 1997, sport, 3.5L V6, 39K, 1 owner, Florida car. $7300 (248) 396-8923

NEON 2000 - auto,

NEON 1997 - auto, air, $2999. TYME AUTO (734) 455-5566.

844 Dodge

NEON ES - 2000, exec. cond., loaded, 5 disc changer, traction control, ABS, aluminum wheels. 32K, $8500/best (734) 421-6418

NEON HIGHLINE, power moonroof, w/warranty, $6,888. DICK SCOTT Garden City 734-522-7820

NEON SPORT 1998 - 2 dr., red, auto, air, 37K, CD, like new $6500/best 313-537-5621

NEON SPORT 1995, 62k miles, auto, many extras, $3095. 734-422-0983

848 Ford

CONTOUR GL 1995 air, auto, 2L engine, 85,000 miles, exc. cond., $3600 or best offer. Great transportation. (734) 397-3975

CONTOUR 1998 LX, dark forest green, very good cond., 49,000 miles, standard transmission, $7250/best. 248-375-2208

CONTOUR 2000 SE, 4 dr's, (3), auto, air, loaded, from $8,999 DEMMER FORD (734)721-2600

CONTOUR 1998 Sport, 6 cyl, 5 spd, new tires/brakes, alarm. 75K hi-way. $7200 734-428-7590

CONTOUR 1998 SPORT SE, V6, auto, all power, CD, new tires, 47k $7500. 313-795-9060

CROWN VICTORIA 1999 LX silver, 39,000 miles, with comfort group, handling & performance package. $13,000. (248) 538-8305

CROWN VICTORIA 2001 LX "Quality Checked" $16,999. DEMMER FORD (734)721-2600

CROWN VICTORIA 1999 "Police Pkg", loaded, low miles, $13,999. DEMMER FORD (734)721-2600

ESCORT 1999 - Automatic, 4 dr. 28K Miles, under warranty, $6750 734-513-2268

ESCORT 1998, black 4 dr., Sport, air, CD changer, good cond., $3550. 810-996-8771

ESCORT 1995 - 3 door, auto, 93k miles, good running cond., $2500. (248) 926-9915.

ESCORT GL/ Hatchback 1993-125K miles, A/C, AM/FM stereo/ CD. $2100/OBO (248) 474-0701

ESCORT 1999, 48k mi., auto, air, silver, like new, great shape, $6500. 810-420-8598.

ESCORT 1998 LX - auto, air, 30K. $3595. TYME AUTO (734) 455-5566.

848 Ford

ESCORT LX - 1995, black, 5 speed, new clutch, CD, runs great. $2800/best (313) 534-3078

ESCORT, 1997 LX - Sharp, red, am/fm stereo, air. Well maintained. $4999. 734-326-0792

ESCORT 1998 SE - 4 door, 67K, good condition, $4200 (248) 669-2646

ESCORT 2001 SE, 4dr., (4) auto, air, full power, from $8,999. DEMMER FORD (734)721-2600

ESCORT 1993 wagon, 84K miles, very good shape, $2600. 734-981-7239

ESCORT WAGON - 1994, 92K, standard transmission. $2500. (734) 718-1148

ESCORT WAGON LX 1995 Manual, runs great, super clean, no rust, $3200 (734)981-8310

ESCORT 1999 wagon, one owner, auto., power, cruise, non-smoker, $5800. 734-477-8084

ESCORT 2001 "ZX2" air, rear wing wheels, 7K, $10,599. DEMMER FORD (734)721-2600

ESCORT ZX2 1998 - black, 2 dr., auto, loaded, 88K hwy, $5000/best. (248) 393-2838

ESCORT 1998 ZX2 - 52K miles, 1 owner, exc. cond, CD, sunroof, auto, $5900. 248-544-9728

EXCORT 1999 - 1 owner, non-smoker, low miles, factory warranty. $5500. 734-323-0546

FOCUS 2000 - auto, air, room for at least 3 full bags of groceries. $8999. Shop TYME & Save. TYME (734) 455-5566.

FOCUS 2001 4 dr's (2) SE, auto, air, full power, $11,999. DEMMER FORD (734)721-2600

FOCUS 2000 SE - auto, all power, 28K, warranty, $9500. 734-955-5996, 734-427-9748

FORD PROBE 1992 with cd player, low miles, air and heat. $2700/best Call after 3 p.m. (734) 981-0118

FORD XLT - Blue and grey, 1989, 142K, new tires, breaks, and radiator. Runs great. $3000 (248) 363-9881

MUSTANG 2001, auto, air, power windows/locks, CD, loaded, $13,999. DEMMER FORD (734)721-2600

MUSTANG 1998 Convertible - V6, black/tan, leather, CD, 53K, $11,800/best. 248-851-4496

848 Ford

MUSTANG 1998 Convertible, V6, red/tan, leather, CD, 30K miles, $14,000. 248-476-9644

MUSTANG 1996 Convertible GT, black on black, 5 speed, 4.6L, power doors/locks, am/fm, CD, 9600 mi., winter stored, exc. cond., $16,000. 734-495-9843

MUSTANG CONVERTIBLE 1993 - 5.0, automatic, 78,000 miles, $8200. (248) 478-5674

MUSTANG 2000 Convertible's (2) auto, air, CD, loaded, $14,999. DEMMER FORD (734)721-2600

MUSTANG 2001 Convertible's (3) auto, air, leather, CD, from $17,599. DEMMER FORD (734)721-2600

MUSTANG COUPE 1994 cherry red, 3.8L, runs & looks exc 92K, $4,300/best (734) 667-4126

MUSTANG COUPE 1998, loaded, great cond., 59K. $8000/best (734) 461-6215

848 Ford

MUSTANG - 1995, good cond., 5 speed, new tires, CD/ Stereo, will sell for pay off. $6000 (248) 722-9114

MUSTANG GT 1998 - All options, 39k miles, black/black leather, perfect cond.! $13,000/ Best. Call Nate 248-366-5060

MUSTANG GT 1996 convertible 5 speed, side pipes, custom wheels, leather, 60K mi, stored winters. $13,000 248-932-8643

MUSTANG 1998 GT Convertible, leather, loaded, $13,998. DEMMER FORD (734)721-2600

MUSTANG GT 1999 convertible 35th Anniversary edition. White body, black top. fully loaded. Auto, 19K miles, $19,500. Must sell. (248) 596-0864

MUSTANG 2000 GT Coupe, silver mist, 7K, auto, priced to sell! Easy finance/warranty. John Rogin Buick 734-525-0900.

MUSTANG, 1997 GT, "Dream Cruise", loaded, hard top, 49K, sacrifice $12,500. 248-933-8337

848 Ford

MUSTANG 2001 GT, leather, loaded, only 9K! $18,999. DEMMER FORD (734)721-2600

MUSTANG 1999 - loaded, V6, auto, 70K / 7 year warranty, low miles, best offer. (734)451-5673

MUSTANG LX - 1995, V6 auto, all power, aluminum wheels. $7500 (248) 473-8603

MUSTANG'S 2000 (2) auto, air, CD, loaded, $11,999. DEMMER FORD (734)721-2600

MUSTANG 1999 SVT Cobra Convertible V8, 5 speed, 9,000 miles, $23,000. 734-459-5314

MUSTANG 1999, 5.0 - 25th Anniversary Edition, immaculate, $9999. TYME AUTO (734) 455-5566.

MUSTANG 1999 V6, 4700 miles, stored, auto, air, spoiler, power group, premium sound, warranty $14,999.734-455-1154

MUSTANG 1999 - V6, 5 speed, loaded, exc cond., new tures, auto start $10,900. 810-459-6497

OPEN SATURDAY SALES • SERVICE www.stuevans.com

Stu Evans GARDEN CITY

USED CAR SPECIALS

2001

EXPLORER XLT 4X4 — New, black — $19,950
TOWNCAR EXECUTIVE — Remaining factory warranty — $24,950

2000

LINCOLN LS — Dark green — $24,800
TAURUS SEL — $12,000
EXPLORER XLT — 13,000 miles, like new — $18,975
CIRRUS LX — Platinum, 9400 mi. — $10,900
ESCORT ZX2 — Automatic, silver — $8,995
CONTINENTAL — Ivory, warranty remaining — $27,550
NEON LX — Power equipped, rims — $7,935

1999

CONTINENTAL — Sunroof, leather, loaded, black — $19,850
NAVIGATOR — Heated leather seats, more, green — $26,925
TOWNCAR SIGNATURE — Black, tan interior — $18,875
TAURUS SE — W/fac. warranty remaining, 16000 mi. — $12,500

1998

GRAND MARQUIS LS — Low miles, great car! — $11,900
CONTINENTAL — Sunroof, leather, loaded — $13,900

1998

SABLE GS — Well equipped, red, 36,000 mi. — $10,650
GRAND AM GT — V-8, automatic, red, 41,000 mi. — $9,995
MUSTANG GT — 5 speed, V-8, 28,000 mi. — $14,500
CONTOUR GL — Power equipped clean car, 28,000 mi. — $99* mo.
WINDSTAR LX — $10,900
RANGER XLT SUPERCAB 4X4 — Ready for work or play — $10,950

1997

TAURUS GL — Power windows/locks, cruise — $89* mo.
CUTLASS SUPREME SL — V-8, 48,500 mi. — $8,850

1996

MYSTIQUE GS — Auto, power w/l, AM/FM cassette — $4,995
CROWN VIC LX — One owner, 45,000 mi. — $7,995
TAURUS GL — Silver, very clean — $5,995
VILLAGER LS — W/alum. rims, sharp, white/tan — $8,495
SABLE GS WAGON — W/3rd row seats — $99* mo.
RANGER XLT SUPERCAB — Automatic, very clean, 42,000 mi. — $8,995

1972

MUSTANG — 352 V-8, 25,000 orig. mi., ginger — $7,825

*54 mo. financing, A Plus tier credit approval, 6.9% on '98, 7.14% on '97, 8.34% on '96.

GARDEN CITY Stu Evans GARDEN CITY — LINCOLN Mercury
32000 FORD RD. (734) 425-4300
HOURS: Mon. & Thurs. 8:30-9:00 Tues., Wed. & Fri. 8:30-6:00
OPEN SATURDAY Sales: 10-4 Service: 8-4

Auto Financing for Everyone
53 Finance Lenders
$0 down payment programs.
8.99% finance rates available.
84 month terms available.
Lease and Finance Programs.
Free warranty with every vehicle.
24 hour application line
800-NEW-CREDIT
or
Apply on-line
www.800NewCredit.net

METRO HONDA
OPEN SATURDAY 9 a.m.-3 p.m.

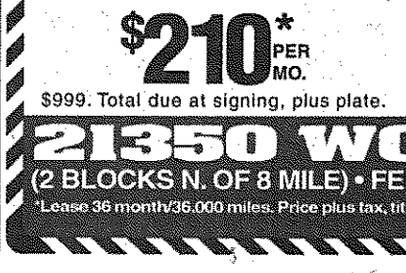

2002 CIVIC LX
Automatic transmission, four door, air conditioning, power windows, mirrors, & locks, cruise control, tilt, *Honda CD player* plus much more. ES1652PW
$210* PER MO.
$999. Total due at signing, plus plate.

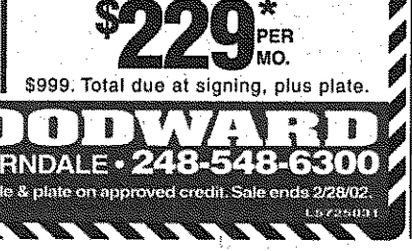

2002 ACCORD LX
Automatic transmission, sedan, power windows, mirrors, & locks, cruise control, tilt, air, AM/FM with CD player, *Honda alloys* and more. CG5642PW.
$229* PER MO.
$999. Total due at signing, plus plate.

21350 WOODWARD
(2 BLOCKS N. OF 8 MILE) • FERNDALE • 248-548-6300
Lease 36 month/36,000 miles. Price plus tax, title & plate on approved credit. Sale ends 2/28/02.

NORTH BROS Ford Established 1936 — USED VEHICLE CENTER

2001 E350 CLUB WGN V-8, auto, air. $20,991	00 RANGER SUPERCAB XLT, 4x4 Off Rd. Pkg., V-6, Auto, Air $16,490	99 EXPEDITION XLT V-8, auto, air $21,499	2001 MUSTANG CONVERTIBLES 4 to choose. V-6, auto, air. $18,991
2001 E350 XLT 15 pass., V-8, auto, air. $19,991	2000 GRAND MQ LS V-8, auto, air $15,990	1999 CONTOUR SPORT V-6, 5-speed, only 17,150 miles. $10,499	2000 EXPLORER XLT 4X4 V-6, loaded. $19,990
2001 TAURUS SES V-6, auto, air, CD. $12,891	2001 ESCAPE XLT 4x4, V-6, auto, air $21,901	'00 ZX2 dark blue, sport pkg., auto,air $10,499	1999 MUSTANG GT Black on Black, 5 speed, 11,100 miles. SUPER SHARP
1999 CONTOUR SE SPORT V-6, auto, low miles. $10,999	2001 FOCUS SE 4 dr., low miles, air, CD $11,991	2001 F-150 SUPER CREW XLT 4X4 V-8, auto, air. $23,491	1998 E150 CONVERSION Van, V-8, auto, wheelchair lift $16,998

SPECIAL FINANCING AVAILABLE
• Bankruptcy
• Repos
• Divorce
• Slow Pay
• 1st Time Buyer
We have special finance experts
734-524-1288

Rudy Dormaler Used Car Mgr. — Dan Buchan Used Car Sales Mgr. — Don Williams Sales — Lynn Derrick Sales — Shawn Calvin Sales — Johnny Jaghab Sales

Keith Mansfield Finance Manager — Jenna Carmichael Special Finance Asst.

33300 Ford Rd. • Westland
734-524-1263
Sale Hours
Monday & Thursday 9-9
Tuesday, Wednesday, Friday 9-6
Blue Oval Certified Ford

Observer & Eccentric

AUTOMOTIVE

All Ads Run Online **FREE!** A Value Of Up To $87.00

www.observerandeccentric.com

848 Ford

JACK DEMMER FORD AFFORDABLES

FORD 1995 F150 XLT, auto, air, V-8, very clean! $7,395.

FORD 1998 F150 "Lariat", leather, loaded, fiberglass cap, $11,995.

RANGER 1994, air, only 58K! $4,995.

SABLE 1998 LS 4 dr., leather, loaded, $7,995.

CONTOUR 1998 4 dr., auto, air, power windows/locks, wheels, 46,995.

ESCORT 1995 LX Wagon, auto, air, only 29K! $4,995

ESCORT 1998 "ZX2" moon, 5 speed, power windows/locks, $5,995.

WINDSTAR 1998 Wagon, power windows/locks, cruise, loaded, $8,488.

VILLAGER 1997 Wagon, full power, quad seats, $8,995.

ESCORT 1996 4 dr., auto, air, clean, $3,995.

CONTOUR 1998 SE 4 dr., V-6, power locks, cruise, 49K, $7,995.

RANGER 1996 XLT, auto, air, cassette, $6,995.

RANGER 1999 XLT Supercab 4x4 "off road" $11,995.

FORD 1997 F150, 6 cylinder, 4 speed, 4x4, air, short bed, $11,495.

TAURUS 1999 SE 4 dr., auto, air, loaded, 46K, $9,995.

EXPLORER 1994 Limited 4 dr., 4x4, leather, loaded, $7,995.

CONTOUR 1997 GL 4 dr., auto, air, power locks, $5,995.

BRONCO 1996 XLT, only 41K, extra clean! $13,995.

FORD 1997 F150 Supercab XLT, V-8, auto, air, $12,995.

EXPLORER 1998 XLT 4x4 4 dr., CD, loaded, $13,995.

WINDSTAR 1998-96 Wagons, starting from only $5,995.

CONTOUR 1998, auto, air, power windows/locks, cruise, $6,495.

ESCORT 1997 4 dr. Sport, auto, air, power windows/locks, $6,495.

EXPLORER 1998 "Eddie Bauer" 4 dr. 4x4, leather, moon, $15,995.

RANGER 1995 Supercab "STX 4x4" auto, loaded, $9,695.

ESCORT 1998 Wagon SE, power windows/locks, auto, air, extra clean, $6,395.

FORD 1997 F150 Supercab 4x4, fully loaded, fiberglass cap, $12,995.

JACK DEMMER FORD AFFORDABLES 734-721-5020

MUSTANG 1999 Yellow 35th Anniversary edition V6, 5-speed. 24K. Best offer. 734-397-8662

PROBE 1993 GT auto, 90K, air, power, cd, $3900. (734) 453-8184

PROBE 1993 GT, black, loaded, sunroof, 90K, original owner, exc.con. $3900. 248-489-1984

848 Ford

PROBE GT 1995 - Cameleon blue (purple), 71K, V6, power package, 5 speed, CD, well kept, $6800. (248) 541-8733

PROBE 1994 GT - Exc. cond. Red, 5 speed, 99K, new brakes/ tires, $3900. 248-884-4765.

PROBE 1993 GT - white, 90,000 miles, 1 owner. Must see! $3800 248-888-9391

TARUS GL 1997- red, power roof & seats, new tires, immaculate. 60K. $7000/OBO. 248-449-4954

TAURUS GL 1997 - black, 132K, 4-wheel ABS disc brakes, pl/pw, stereo cassette, $4000/ best. (248) 613-4956

TAURUS 1996 LX - anti-lock brakes, 24 valve V6, 200 hp, 85K, $4,200. (734) 397-4781

TAURUS LX 1994 84,000 miles, sunroof, loaded, leather, $4,750 or best offer. (248) 642-9183

TAURUS 1999 model SHO V8, black, tan leather, loaded, CD, 26,000 miles, $15,000. (586) 781-9440

TAURUS 1996 - Rebuilt transmission, Good cond. 95,000 miles. $3900. 248-344-1665

TAURUS 1994 - runs good, fair condition. $1100/best offer. (586) 779-6437.

TAURUS SE 1999 black w/tan leather, 3L 24 valve, moonroof, 6 cd, spoiler, 51,000 miles, exc. cond. $10,000 (248) 332-9669

TAURUS 1999, SE, 4 dr's, (3), auto, air, loaded, low miles, from $9,999. DEMMER FORD (734)721-2600

TAURUS 2001 SE, 4 dr's, (5) auto, air, loaded, from $12,999. DEMMER FORD (734)721-2600

TAURUS SE 1998 - 43K, light blue, gray leather interior, ABS, exc cond, $8200. 313-565-9196 or 313-845-7260

TAURUS 2001 "SEL" 4 dr., 24V, keyless, loaded, $13,599. DEMMER FORD (734)721-2600

TAURUS SE - 1998, loaded, V6 duratech, moon roof, exc. cond., 69K. $6900 (734) 455-7677

TAURUS 1999 SES, 40K, w/power moonroof, wheels, V-6, full power w/warranty, reduced to $9,688. DICK SCOTT Garden City 734-522-7820

TAURUS 2001 SE, 7,000 that's right 7,000 miles, power seats/ windows/locks, aluminum wheels, better than new, $13,995

LAW AUTO SALES (734) 722-5200

TAURUS 2000 SE 24V, 30K miles, loaded, 7yr/75K warranty. $13,000. 734-524-4005 eves

TAURUS 2001 SE Wagon, loaded, 3rd seat, $15,999. DEMMER FORD (734)721-2600

TAURUS 1998 SHO. Black/ gray, V-8, 32 valve, electric sunroof, keyless entry, 35K miles, $13,500. (248) 474-2446.

TAURUS, 1997 SHO,V-8, leather interior, moon roof, climate control, keyless entry. $9,800. 248-613-2292

848 Ford

TAURUS 1999 SPORT - like new, loaded, low miles, must sell. $9900/best 313-534-7468

TAURUS 1994 Wagon LX - loaded, 81K mi., salvaged title, $4200/best. 248-879-2262

T-BIRD 1997 - 3.8L, red, moonroof, exc. cond. 74K. $6450/ best. 734-542-9134

T-BIRD LX 1994, V8, loaded, moon roof, CD, 48K miles, $4500/best (248)647-6529

T BIRD 1994, V8, loaded, stereo w/changer, extra clean, compass. $4500. (734) 416-1663

T BIRD 1994, V8, loaded, stereo w/changer, extra clean, compass. $4400. (734) 416-1663

THUNDERBIRD 1997 - dark red beauty with all options, very low miles. $4999. TYME AUTO (734) 455-5566.

THUNDERBIRD 1996 LX - Black, 59,600 mi. 3.8L. Exc. cond. Spoiler, dual exhaust, auto start. $6500. 248-477-8865

THUNDERBIRD 2002 - 5.3 miles, white/black interior, $52,000 firm. 248-388-7028

850 Geo

PRISM - 1990, 5 speed, runs great, rusting body. 147K. $1100/best (248) 474-5619

852 Honda

ACCORD 1992 LX, auto, air, 4 door, excellent body & interior, runs great, 153k, $3500. 248-477-4994.

ACCORD LX 1995 - Auto, exc. cond., low milage, power windows/locks, excellent gas milage. $7500. 248-348-0524

ACCORD 1999 LX - 4 dr., alloys, sun roof, 50K. $12,950. (734) 955-5996

ACCORD 1998 LX 4 dr., auto, air, 52,000 miles, CD, sunroof, $10,900. (734) 425-6066

ACCORD 1988 LX - 4 dr, 147K, 5 speed, very good cond., $1900. (734) 748-0414

ACCORD LXI - 1986, 4 dr., auto, 110K, power locks/ windows. $2300 (248) 375-1354

ACCORD, 1997, SE. silver, CD, moonroof, new tires, exc. cond. $10,900. 248-366-1745

CIVIC 2000 LX - 4 dr., auto. 20,000 miles, exc. cond. $12,000. 734-464-4353

CIVIC, 1991 LX - 4 Dr., 35k miles, great cond., power locks, windows, $6000. 248-549-6682

CIVIC LX - 1992, 4 dr., white, power window/locks, new tires, 114K. $3750 (734) 261-8368

CIVIC 2001 LX - 15K. Auto, full power, warranty. Non-smoker. $12,950. 734-953-0503

HONDA 1999 Accord LX. Like new, silver, 4 dr., 34K miles. Call: (734) 975-1943

HONDA, 1991 Accord - 5-Speed. High miles, runs good. $1650 or best. 734-635-0369.

854 Lexus

ES300 1999, moonroof, leather, $23,995. SUBURBAN ACURA (248) 471-9200

LEXUS 1993 ES300 - white, leather, ABS, all power, exc cond., 107K $8199. 734-464-5955

LEXUS LS 1991 400 - 4-dr. sedan, loaded, auto, air, heated leather seats, CD changer, sunroof, rides like a dream. 248-865-9178

RX300 1999, low miles, leather, roof, $27,995. SUBURBAN ACURA (248) 471-9200

856 Lincoln

CLASSIC 1970 Lincoln Continental, 460 engine , black ext., all original parts. New top, no rust, exc. cond. James 313-925-9157

CONTINENTAL 1995 - family owned, leather, loaded, exceptional, $6,800. 248-788-0407

CONTINENTAL - 95', green/ grey leather, hwy. miles, loaded. $6000/best (248) 685-0249

CONTINENTAL 1998 - 51K miles, white, gray interior, loaded, $14,800. 248-360-1886

CONTINENTAL 2001, leather, moon, loaded, $24,999. DEMMER FORD (734)721-2600

CONTINENTAL 1996 - Moon roof, CD, leather, JBL audio, heated seats. $5490/best 248-647-6529

CONTINENTAL 1996 moonroof, JBL audio, leather, tri-coat paint, 34,000 miles. $11,500. (248) 865-3010

LS 2000, V-8, chrome wheels, roof, $24,995. SUBURBAN ACURA (248) 471-9200

LS 2000, V-8, leather, moon, CD, low miles, $24,999. DEMMER FORD (734)721-2600

MARK 7 LSC 1990- black, black leather. $2750/OBO. (248) 356-6213, or (248) 672-2241

MARK VIII 1994 40k miles, ext. warranty, chrome wheels, loaded $10,400. 734-765-3267

MARK VIII 1994 - Mint Cond, 62K miles, Loaded. $9,000/best 248-887-9202

MARK VIII - 1995 silver/gray interior, 67K, fully loaded, Non-smoker. $600. 248-589-2307

MARK VII 1990 - super clean, 59,000 miles, $5500. (734) 728-9302

MARK VII 1990 LSC - black int/ext. V8, new tires, clean, $3500. (248) 910-8328

SIGNATURE 1996 73K, silver, loaded. $9,500. (248) 625-9284

TOWN CAR Executive Series - 1997, exc. cond., 59K. $18,500/best (248) 219-2276

TOWN CAR 2001, leather, loaded, $21,999. DEMMER FORD, (734)721-2600

TOWN CAR 1992 Signature Series - white, loaded, leather, exc. cond., 88K miles, $5775 or best offer. 734-513-5017

856 Lincoln

TOWN CAR 1990, Signature. Loaded, 85K miles, runs great $2995. Eves: 734-397-7772

858 Mazda

MAZDA 1996, 626 LX, low miles, loaded, CD, sunroof, $7500. 248-644-6027

MX3 - 1993, exc. cond., 69K, red w/ tan interior, non-smoker. $5500 (810) 822-1517

PROTEGE LX 1997 - Red, 89k miles. air, CD, cruise, all power, exec cond., no rust, 1 owner. $3990/best 734-495-3957

860 Mercury

COUGAR 1996 clean, loaded, 52,000 miles, leather brougham top, electric start. $6,000 or best offer. (248) 347-4686

COUGAR 1999, fully loaded, only $6,688. DICK SCOTT Garden City 734-522-7820

COUGAR, 1988 LS Coupe - A Classy Classic with 3.8 liter, EFI, V6, 25,588 actual miles, power windows, power steering. Moonroof, new tires & battery, keyless entry & many more extras. Rose Quartz, clear coat MET, cinnabar leather, garage kepted. 734-420-0987

COUGAR 1995 RX7 black, coup, V8 engine, 70K, loaded & well maintained. $5300/best (734) 674-0700

COUGAR 1996 sharp, black, 57K, leather, $6,995 or best offer. (734) 326-2787

COUGAR, 1999, Sport. V6, silver, auto, sunroof, loaded, like new. $12,500. 586-468-0205

COUGAR 1999, V-6, CD, chrome wheels, auto, how about this deal?? $7,995

LAW AUTO SALES (734) 722-5200

COUGAR 1992 XR7 Excellent condition, V8, loaded. Like new. low mi, $5500/best. 734-458-4908

COUGAR XR7 1997 - Loaded, 47k miles, new tires, Mint. must see! $5990/best 248-647-6529

COUGAR 1996 XR7, special edition, power moon, chrome wheels, V-8, should be in the showroom, $7,995

LAW AUTO SALES (734) 722-5200

GRAND MARQUIS 1992, burgundy, burgundy leather, 79k, like new, garaged, perfectly maintained $4600 248-646-5467

GRAND MARQUIS 1999. 35K, green, cloth interior, $12,000. (248) 625-9284

GRAND MARQUIS-1999, 25K, stored winters since new, 75K warranty. $16,750 248-693-7368

GRAND MARQUIS 2001 LS 4 dr's (4) "Quality Checked" loaded, from $16,599. DEMMER FORD (734)721-2600

GRAND MARQUIS LS - 1993, loaded, sea foam metallic, very clean. $3995 (734) 586-3650

Grand Marquis 1991 station wagon (2) very good & exc cond $2600/$3000. 248-988-2250

MYSTIQUE 1996 LS, power moon, CD, 24V V-6, auto, looking for something special? $3,995

LAW AUTO SALES (734) 722-5200

MYSTIQUE 1998 - loaded, V6, leather, 50K miles, mint cond, all power, $7900. 734-495-1890

MYSTIQUE, 1995 LS V6, loaded, leather, moonroof, 4 door, $3,700. (734) 737-9326

SABLE 1992 GS - 4 dr., loaded, V6, auto, 63K, mint cond., 1 owner, $4100. (248) 851-0285

860 Mercury

SABLE 1999, 34K, extra clean, $9,995. **Fox Hills Chrysler-Plymouth-Jeep** 734-455-8740 1-800-494-9481

SABLE 1995 - 65K mi., loaded, new tires, 1 owner, very good cond., $6300. 734-953-3897

SABLE 2001 LS 4 dr. "Quality Checked" loaded, $13,999. DEMMER FORD (734)721-2600

SABLE 1999 LS - Loaded, silver/ blue, excellent condition, $8300. Ask for Kim 734-525-2917

SABLE 1997 - silver interior/ exterior, very clean, 95K, loaded, $4700. 313-506-1800

TRACER 1997, auto, air, super low miles, looks like new, $3,988. Red Holman Westland (734) 721-1144

TRACER 1994 - 4 dr, 63K auto, AC, power locks, good condition. $2,900. (734) 981-5467.

TRACER 1993 - 105K, 4 door, auto, air, $2950/best. (734) 432-9231.

TRACER TRIO - 1997, auto, loaded, 48K, original owner. $5500/best (248) 855-0225

861 Mitsubishi

ECLIPSE 1999 - Red, loaded, must sell, Exec cond. $12,000. 248-767-4804

862 Nissan

INFINITY J30 1994, 84k mi., body in mint cond., new everything. $8,400. 313-330-3344.

MAXIMA 1999 GLE, leather, roof, $17,995. SUBURBAN ACURA (248) 471-9200

MAXIMA SE 1990, Loaded, moon roof, cd, leather, new tires. exc. cond $2490 248-647-6529

SENTRA GXE 1998, 4 dr. sedan, auto, color: grey blue, 51k mi., exc. cond., $7700. Call Stella at 248-474-4714

SENTRA GXE 1995 full power, auto, am-fm cassette, 66K, burgandy, $5250. 734-516-6595

864 Oldsmobile

AURORA 1998 - exc cond., sunroof, chrome wheels, all options $11,500. 248-593-9399

AURORA - 1996, Excellent Condition! $5700 (313) 617-4007

AURORA 1997 - Loaded, 87K miles, leather, newer tires, Exc. cond., $10,499 248-304-8503

AURORA 1998, loaded, 65k mi., black/tan interior, new tires, exc. maintenance. $11k. 248-625-6169

AURORA 2001 - Silver, 3.5L, Clean 20K miles, All power, $21,000 810-694-5017

CUTLASS 1993 Ciera 4dr. pw, pl, V6. low miles. Good cond. $4150. 734-981-4681

CUTLASS CIERRA 1995, auto air, all power, premium sound $3490/best (248) 647-6529

INTRIQUE 2000 LS, 33K, V-6, loaded, CD player, wheels, clean as the board of health. Reduced to $10,888 w/warranty. DICK SCOTT Garden City 734-522-7820

OLDS CUSTOM CRUISER 1990 Wagon, garage kept, must see. $2000 313-255-7845

OLDS CUTLASS GLS 1998 - Very clean, fully loaded, no sunroof, low mi.-14,200 mi. $15,000/ best. (734) 427-2169

OLDS (1997) Eighty Eight LS - Excellent cond., 32,000 miles, $9500. (313) 885-2935

864 Oldsmobile

OLDSMOBILE, 1992 Royal. Exc. cond,. low miles, New Mexico car. $4700/best. 248-477-4752

OLDSMOBILE, 1992 Royal. Exc. cond,. low miles, New Mexico car. $4500/best. 248-477-4752

866 Plymouth

SCAMP 1973 - 2 dr., 1 owner, 19k, garage kept, asking $2500/ best. Wesley, 313-925-0271

868 Pontiac

BONNEVILLE 2000 SLE, black, 26K, air, sunroof, leather, CD. $17,950. 248-737-4123

BONNEVILLE 1994 SSE - all power, ABS, AM-FM cassette, new tires, brakes, 6 cyl. Exc. cond. $6000. 248-547-6035

FIERO 1984 - Show Room Cond., 16k miles, stored, almost new $6500/best 248-967-1428

FIREBIRD 1999, auto, black, T tops, loaded, $11,900/best offer. 248-348-2404 248-212-4919

GRAND AM 1992 - black, 67K, 4 cyl, sunroof, auto, exc cond, must see. $6200. 248-489-5028.

GRAND AM 2000, 2 dr., loaded, low miles, $16k or assume $250/ mo lease. 248-634-8974

GRAND AM 1993 4 dr, SE sedan, immaculate, fully loaded, non-smoker, 1 owner. 3.3 L V6 engine, $3950. 248 427-0070

GRAND AM GT 1994, 2 dr., V6, red, loaded, immaculate, 95k, $4300. 248-394-0458

GRAND AM 2000 GT - fully loaded, keyless, leather, moonroof, CD, 21K. Take over lease. $349/mo. with 24 mo. left. Incentive offered. (248) 379-1240

GRAND AM Gt Sedan 1998- 54k hwy miles. Purple, extras, cd. $10,100/best. 248-624-5846.

GRAND AM GT - 2000, V6, black, 32K. $14,199. (734) 454-3567

GRAND PRIX 2001 4 dr. SE, only 1K, fully equipped, priced to sell! Easy finance/warranty. John Rogin Buick 734-525-0900.

GRAND PRIX 1995, exc. cond., loaded, power, s. w. radio control. 70k. $4900. 248-615-0847

GRAND PRIX GT 2000 - black coupe, 37K, fully loaded, exc cond $15,500. 248-816-8261

GRAND PRIX 1997 GT, black, 1 owner, new brakes, 60K miles. $8200. (248) 426-7466 or 248-753-2210 Mon-Fri.

GRAND PRIX 1997 GT, 2 door, exc. cond., loaded, ext. warranty, $8,900. 810-446-9565.

GRAND PRIX 1997 GT loaded, 4 dr., leather, sunroof, like new, 45K, $10,800. (248) 647-4877

GRAND PRIX GTP 1997 4 door, white car with taupe leather interior, 57,000 miles, $11,000. (248) 561-2676

GRAND PRIX 1997 GT, red & ready, all the right stuff, $9,788. Red Holman Westland (734) 721-1144

GRAND PRIX 1998 SE - black, 3.8 V6, low miles, exc. cond., $9,800. 734-458-9184

SUNFIRE 2000 - auto, air, CD, sunroof, abs, spoiler, 2-dr., $8950/best. (734) 482-7650

SUNFIRE 1999, auto, air, red, sharp as can be, only $8,988. Red Holman Westland (734) 721-1144

SUNFIRE 1997 2 dr., auto, nicely equipped, 54k adult miles, exc. cond. $5800. 248-855-2349

SUNFIRE GT CONVERTIBLE 2000 cd, spoiler, white with camel top/interior, 11,000 miles, $15,900. (248) 335-9104

SUNFIRE 1998 - 28k, 2 dr, moonroof, new tires, air, exc. cond. $7,100. 734-397-9146

868 Pontiac

SUNFIRE 1998 - 63k miles, 2 door, auto, green, CD, auto locks. $6500. 313-530-5041.

SUNFIRE - 1996, 2.4L manual, 82K, engine rebuild 30,000 miles ago, power sunroof. $5,500/best (734) 634-0748

SUNFIRE 1998 - 64,000 miles, $6200. 248-375-8831 or (734) 737-9547

SUNFIRE, 1998, rare find, 23k, remote start, many extras, $8500. (734) 641-0929

TRANS AM 2001, T-tops, leather, chrome wheels, 8K. Like new, only $22,988. Red Holman Westland (734) 721-1144

870 Saturn

SATURN LS1 2000 - 39,000 miles. CD & tape, tilt, auto, $9900. (248) 321-5266

SATURN SC1 1995 - auto, air, 103,000 miles, exc cond., no problems, $3000. 734-425-6066

SATURN SL1 1998, auto., air, all power, 67,000 miles, new tires, $6000 or best. 734-425-0031

SATURN SL2 2001 - auto, air, 4 dr., CD, 6,800 miles. $10,500/best. (734) 482-7650

SATURN 1997 SL2 - 4 dr. Very Low Miles, Loaded. Careful Owner, Non Smoker. Like New! $7950. 248-249-5045

SATURN SL2 1997, good cond., red, auto, 90,000 miles, $5000. 248-471-4021

SC2, 1993 - Auto, 70K miles, looks & runs good. $3200. Eves. & weekends 248-594-0757.

SC1, 1997 - blue, new front brakes, air. CD player. Asking $6500/best. (734) 728-2951.

SC2 1997, 35K, loaded, excellent condition, $8,000. Call Janet at (248) 202-1399

SC1 - 1993, 67K, red, well maintained. $2500/best (734) 421-2890

SC2 - 1994, 39K, 5 speed, air, ABS, cruise, clean. $4500 (248) 647-1134

SC2 1994 5 speed, sunroof, loaded, CD player, new brakes, $4300 (734) 421-1033

SL1 1996 - auto, loaded, 73k miles, immaculate, orginal owner $5,700. 248-855-0225

SL1 1996 - 80k miles, auto, air, all power, CD, exc. cond., great car! $6900 (313) 610-1894

SL1 1995 - 5 Speed, Gm reconditioned engine, air, cassette. New brakes & battery. $3800/ best. 248-476-9708

SL2 1994 - Twin cam, 4 dr., auto, air, alloy wheels, cassette exec. cond., 1 owner, only 73K miles $4370/best 734-464-7682

872 Toyota

CAMRY 1999 fully loaded, ABS, keyless entry, CD, like new, low miles $12,900. 248-661-5931

CAMRY LE 1997 - 1 owner, auto, all power, air, 71K miles, beige, great car, good cond $9000. (248) 437-7376

CAMRY 1999, loaded, looks like new. Hurry on this one, only $13,488. Red Holman Westland (734) 721-1144

CELICA, 1994 Coupe - Low miles, auto, Red. Air, moonroof, stereo/cassette alarm, exc. cond. $6800. 248-601-5062

CELICA 1994 GT - 5 speed, red, exc cond, loaded, CD, air, moonroof, spoiler, 104K mi. must see! $7400 248-761-6487z

CELICA 1992 GTS - 5 speed, CD, air, sunroof, 125K, newer tires, good cond. Reliable. $4500/best. 734-454-4412.

COROLLA 1993 LE - 59K miles, black, new tires, all options, $4000 firm. 248-471-5425

872 Toyota

MR2 1991 white with blue interior, stereo, air, cruise, t-tops, 5 speed, 120,000 miles, $5500. (248) 770-4616

874 Volkswagen

JETTA 1997, exc. con., sunroof, 75,000 miles, $8,000 or best. (248) 685-2588

JETTA GL 1996 - Green, 86K mi, Air, CD, runs & looks great $7,800/best 734-525-1957

JETTA GLS 2000 - silver, black leather, sunroof, loaded, 20K miles, $16,500. 248-563-0152

JETTA 1996 - very good cond. Many extras. High miles. $4000 248-693-0216

♦ PASSAT 1998 ♦ 1.8L turbo, white, very clean, all power, sunroof, 75K miles. $10,500 248-203-9565

VOLKSWAGEN GOLF 1997 GL 4 dr., automatic, 80,000 miles, $4500/best offer. 313-594-2190

876 Autos Over $2,000

CHEVROLET 1993 LUMINA. Well maintained. Newer struts, newer brakes. $2800/best. Jamie: 248-473-5400; Edward 734-451-1861

DAYTONA - 1993, 2 dr. hatchback, great cond., 96K. $2500 (734) 721-0564 after 4:30pm

LHS 1994 - excellent condition, 158K miles. Must sell $2500/ best. 734-620-1031

PONTIAC, 1992 Bonneville SE, 105K miles, good cond. $2500/ best. (248) 474-1996

878 Autos Under $2,000

AEROSTAR 1990 extended window van, V6, auto, many options, $1200. 734 981-8017

BUICK 1984 Regal. Good tires, runs well. $475/best offer. *SOLD

CAMARO 1979 - new engine, 350 turbo, runs great, good for restoring $1900. 810-322-5990

CARS FROM $500! Police Impounds & Tax Repos. Lists: 800-319-3323, x7375.

CHEVROLET LUMINA 1990, 4 dr., V6, 95k mi., very dependable, $1200/best. 734-525-1546

COUGAR 1983 - runs good, 104K, car needs some work, $775/best. 248-471-7486

ESCORT 1993 LX - 2 dr., 5 speed, 97K mi. No rust. $1500 734-421-5924

EXPLORER 1992 SPORT, 160,000 miles, $1700. (313) 527-4968.

FORD ESCORT 1991 Wagon, 91,000 miles, $900. (734) 994-4149

FORD T-bird 1992, V-8, Green, Good Cond. 155K Mi, 1 onwer $2000/best 734-223-2229

GMC 1990 Safari cargo van $1500/best. Runs & looks good. Well maintained. 245k mi. Leave message (313) 534-0793

JEEP 1989 Cherokee Sport, 2 door, 6 cyl., auto, air, red, high miles, good shape, $2000. 248-767-7087

MERCURY SABLE 1992 - Auto, air, great shape! Dependable! $1990/best (248) 647-6529

OLDS DELTA 88 - 1968, all original, runs, needs work, $875/ best. (248) 628-0011

PLYMOUTH 1949 Special Deluxe 4 door, 44,000 miles doesn't run $900. 734-728-6339

PONTIAC GRAND Prix 1991 2dr., red, sunroof, all power, V6, Clean. $1800 248-349-5493

TOWN CAR loaded, extra clean inside & out, well kept, $1600/ OBO. (313)292-5248,319-3275

TRACER LTS 1993 - 4 dr., 5-speed, good cond., 105K hwy miles, $2000. (734) 459-4533

NOT A LEASE!! NORTH BROS Ford Established 1936 YOU OWN IT!

ONLY $995 TOTAL DOWN

NO FIRST PAYMENT • BANK FEE • NO SECURITY DEPOSIT

2001 MUSTANG CONVERTIBLES

• AUTOMATIC • V6 • AIR • POWER STEERING • POWER BRAKES • POWER WINDOWS • POWER LOCKS • POWER MIRRORS • ANTI-LOCK BRAKES • AM/FM CASSETTE • CD • ALUMINUM WHEELS • CRUISE • TILT • DUAL AIRBAGS • 2001 MODEL YEAR • PLUS MUCH MORE

YOU OWN IT! Finance For $302* Per Mo. 48 Mos.

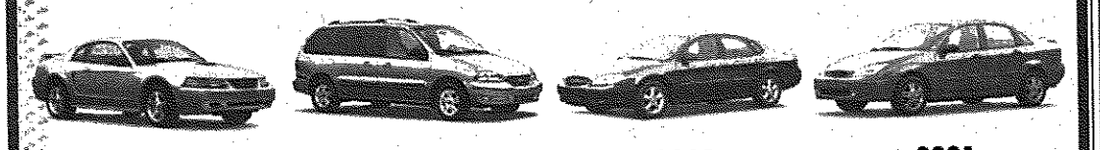

2001 MUSTANG HARD TOP — V6, AUTOMATIC, POWER DRIVERS SEAT, POWER WINDOWS, POWER LOCKS, REAR DEFROST, AIR, ALUM. WHEELS. YOU OWN IT! Finance For $252* Per Mo. 48 Mos.

2001 WINDSTAR 4 DOOR — AUTOMATIC, DUAL HEAT/AIR, V6, POWER WINDOWS/LOCKS/ STEERING/BRAKES/ MIRRORS, AM/FM CASSETTE/CD, ALLOY WHEELS, LUGGAGE RACK, ABS BRAKES, PRIVACY GLASS, PLUS MUCH MORE. YOU OWN IT! Finance For $273* Per Mo. 48 Mos.

2001 TAURUS SES — V6, POWER LOCKS, POWER WINDOWS, POWER DRIVERS SEAT, POWER STEERING, TILT, CRUISE, AM/FM/CASSETTE, AIR. YOU OWN IT! Finance For $234* Per Mo. 48 Mos.

2001 FOCUS SE — 4 DOOR, AUTOMATIC, POWER WINDOWS, POWER STEERING, POWER LOCKS, AIR, POWER BRAKES, AM/FM STEREO CD, REAR DEFROST. YOU OWN IT! Finance For $199* Per Mo. 48 Mos.

Blue Oval Certified — Blue Oval Certification is recognition of the high level of customer satisfaction achieved by this dealership with every purchase, lease and service experience.

734-524-1235

Plymouth Rd. / Ford Rd. / Wayne Rd. / Telegraph Rd. / I-275 / I-94 / N

*Finance vehicles calculated at 7.94% APR and can be turned in at end of 48 month term with no more than 15,000 mile/year & 20¢/mile over. Purchase for = Mustang Convertible = $7380, Focus = $4595, Taurus SES = $4665, Mustang = $5835, Windstar = $6855 (balloon pymt.) Price includes all costs except title and plate fees. Customer responsible for maintenance and excess wear/tear/insurance. Not responsible for typos. With approved credit from Prime Lender.

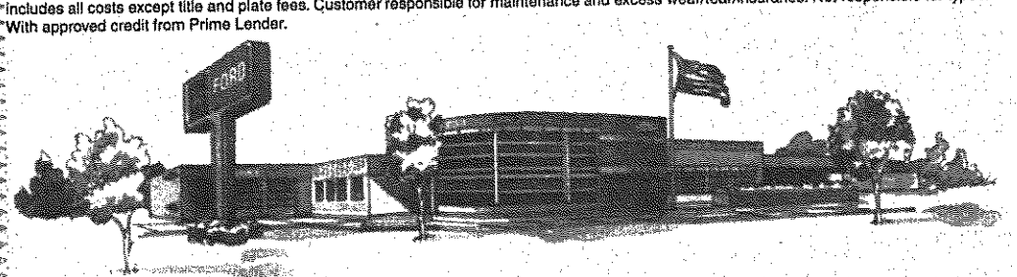

33300 Ford Rd. • Westland, MI 48185-3093 • Fax (734) 421-2211 • www.northbros.com

L5732993

HOWARD COOPER HONDA

'02 CRV LX 4X4

AM/FM CD, power windows & locks, plus more! #RD775

$236*/mo. (48 mo.) Only $998 due at signing

'02 CIVIC LX COUPE

Power windows & locks, cruise & more! Model #EM215

$209*/mo. (48 mo.) $0 due at signing

SIGN & DRIVE SPECIAL

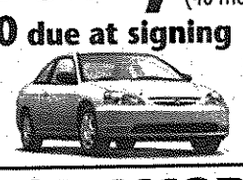

'02 ACCORD SE

Moonroof, keyless entry, CD, alloy wheel, and more. #CG567

Lease for Only $229*/mo. (36 mo.) Only $1288 due at signing

2575 S. State • Ann Arbor 734-761-3200

Hours: Mon. & Thurs. 8:30-9:00 Tues., Wed., & Fri. 8:30-6:00 Sat. 10:00-4:00

* Payment is plus tax. Closed end lease based on approved credit. Title & plate extra.

Lease specials end February 28, 2002.

HONDA

L5734058

7 YEAR 100,000 MILE POWERTRAIN FILEGE

0% APR AVAILABLE REBATES UP TO $2500

2002 DODGE DAKOTA CLUB CAB

GRAB LIFE by the HORNS

APR as low as 3.9%

Auto, V-6, SXT Graphics, 3/36 warranty, tilt, CD player, air, 7/100 powertrain, rear sliding window, aluminum wheels, wheel flaires. Stock #225068

$1500 TOTAL DUE AT DELIVERY

DCX EMPLOYEE PRICE $179* PER MO.

GENERAL PUBLIC $219* PER MO.

36 months/36,000 miles

DCX EMP. SALE PRICE $14,477**

2002 DODGE DURANGO SXT

apr as low as 0%

Auto, air, fog lamps, V-8, 3/36 warranty, power windows, power locks, power mirrors, dual air bags, 7/100 powertrain, tilt, cruise, aluminum wheels, CD. Stock #226173.

$1500 TOTAL DUE AT DELIVERY

DCX EMPLOYEE PRICE $259* PER MO.

GENERAL PUBLIC $319* PER MO.

36 months/36,000 miles

DCX EMP. SALE PRICE $21,477**

2002 STRATUS SXT SEDAN

apr as low as 3.9%

Auto, Air, Dual Air Bags, Glass, Rear Defrost, Rear Wiper, AM/FM w/CD, P/windows, P/locks, P/mirrors, Tilt, Cruise, Alum. Wheels, Keyless Entry, SXT package, 3/36 Warranty, 7/100 Powertrain Warranty. Stock #221139

$1500 TOTAL DUE AT DELIVERY

DCX EMPLOYEE PRICE $169* PER MO.

GENERAL PUBLIC $209* PER MO.

42 months/42,000 miles

DCX EMP. SALE PRICE $13,377**

2002 VIPER In Stock! WE HAVE PLOW TRUCKS AVAILABLE!

BRUCE Campbell DODGE

14875 TELEGRAPH, REDFORD BETWEEN 5 MILE & I-96

MONDAY & THURSDAY 9 - 9, TUESDAY, WEDNESDAY & FRIDAY 9 - 6

313-538-1500

SHOP US ON LINE • www.brucecampbelldodge.com

TELEGRAPH 5 MILE 5 MILE RD. BRUCE CAMPBELL DODGE I-96 PLYMOUTH RD.

*Due at delivery. Amount displayed plus license plates. 36/42 closed end lease plus 6¢ sales tax. 15¢ per mile over 12,000 miles per year, payment includes lease cycle. **All sale prices, customer must qualify for dcx discount. Must add destination, tax, title and license. Must currently be leasing Chrysler product for loyalty rebate. Rebates already included, rebates to dealer. Prior sales excluded. Based upon approved credit.

L5733847

ALL THIS AND A FRIENDLY COMPETENT SALES STAFF

GOODMAN SAAB

2002 9³ SE

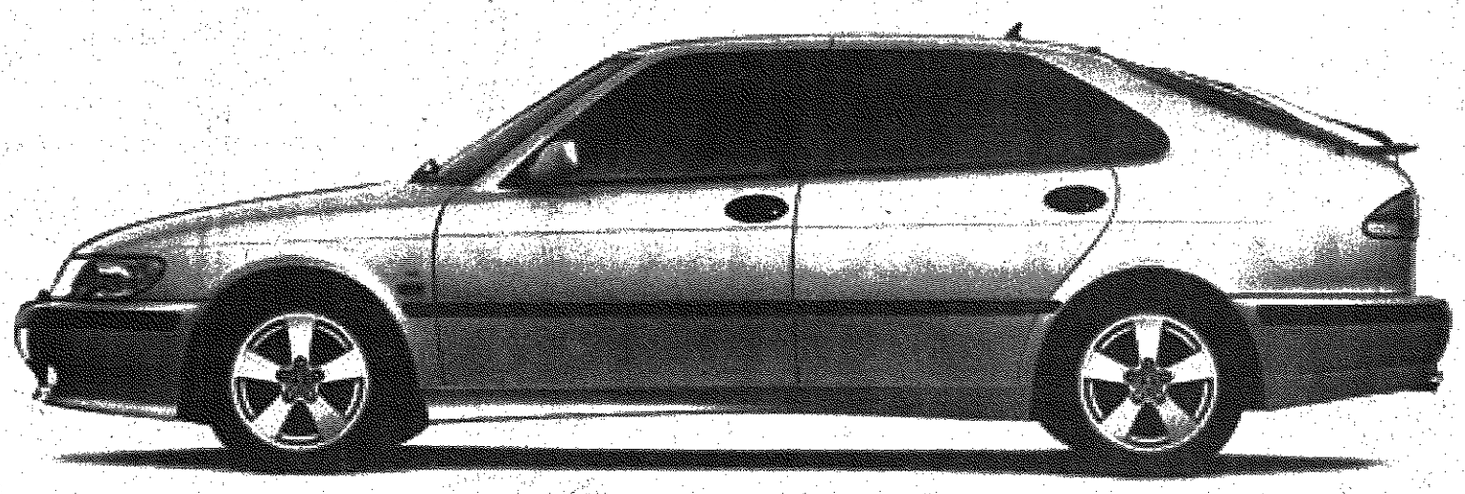

TOP CUSTOMER SATISFACTION IN MICHIGAN TWO YEARS IN A ROW

Based on sales of 225 units or more.

Call a member of our Professional Team

Scott Mayes
8 years SAAB Sales Experience
Gold Level Sales

Brad Tanenbaum
5 years SAAB Sales Experience
Gold Level Sales

Mike Moore
3 years SAAB Sales Experience
Gold Level Sales

Mercedes Cisneros
2.5 years SAAB Sales Experience
Gold Level Sales

Michael Denney
13 years Auto Sales Experience

LEASE A
2002 SAAB 9-3 SE
5-DOOR - GMS

$266* PER MO.
36 MONTHS

$762 Total Due at Lease Inception w/Olds Loyalty. $1762 without.

LEASE A
2002 SAAB 9-3 SE
5-DOOR - NON-GMS

$299* PER MO.
36 MONTHS

$3,092.69 Total Due at Lease Inception (includes down pmt., sec. dep., acq. fee & first mo. pmt.)

0.0% APR AVAILABLE

For 36 months w/approved credit

*With approved credit. Plus tax, title, and license. 10,000 miles per year, 20¢ per mile over. Offer expires 3/30/02

L5734048

GOODMAN SAAB

3120 WASHTENAW • ANN ARBOR • 734-971-8100

www.goodmanauto.com

NEVER BEFORE...NEVER AGAIN!

Exciting New Floor Plan

Prime Woodland Sites

Just 5% Down...Plus Great Interest Rates

Fantastic Neighborhood

Maintenance-Free Living

Start Living Your Dream

BILLION DOLLAR MILE WINDOW OF OPPORTUNITY

2ND PHASE 1ST RELEASE
MARCH 9, 2002

FROM $175,990-$200's

EVERYTHING IS INCLUDED!

- Floor Plans Up To 1,525 Sq. Ft.*
- Attached Garage w/Opener
- Central Air Conditioning
- Patio or Balcony
- Designer Lighting Package
- All Appliances Including: Refrigerator, Built-In Microwave, Oven/Range, Dishwasher & Washer/Dryer
- Plush Carpeting
- Cathedral Ceilings & Fireplaces (per plan)
- Elegant Brick and Stone Exteriors

- **RESORT-CLASS POOL & SPA**
- **MAGNIFICENT CLUBHOUSE**
- Championship Tennis Court
- Unique Sports Court
- Lush Landscaping
- Renowned Rochester Schools
- Prestigious Oakland Township Location Surrounded By Million Dollar Homes and World-Class Sports and Events At The Palace Of Auburn Hills and Meadowbrook

OAKMONTE
CONDOMINIUMS AT SILVERCREEK

OPEN DAILY NOON - 6 PM
SILVERBELL ROAD JUST WEST OF ADAMS ROAD
IN BEAUTIFUL OAKLAND TOWNSHIP

(248) 373-8600

OAKMONTEatSILVERCREEK.COM

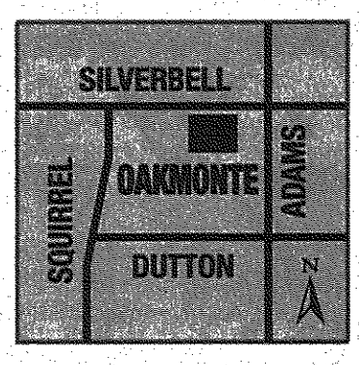

Oakmonte Development L.L.C. Presented By

MOCERI
STRUCTURE · INTEGRITY · TRADITION®

BURTON · KATZMAN BK SINCE · 1912

* *Exterior Dimension*

© Copyright Oakmonte Development L.L.C. Exclusive rights of the copyright owner are enforced.

TIMING IS EVERYTHING