2-14-02

Canton Observer™

COPY 1

Your hometown newspaper serving Canton for 27 years

Thursday, February 14, 2002 www.observerandeccentric.com 75¢

Volume 27 Number 64 Canton, Michigan

©2002 HomeTown Communications Network™

RECEIVED FEB 14

Wanted: Money for arts center

■ Canton Township will seek a $500,000 challenge grant from the Kresge Foundation to help pay for the planned performing arts center in Cherry Hill Village. Planners would also like to see additional local donations.

BY JACK GLADDEN
STAFF WRITER
jgladden@oe.homecomm.net

The stack of papers on Tom Yack's desk is about three inches thick.

"It's just a draft right now and we don't have everything that we need yet," Yack, Canton Township supervisor, said on Monday.

The "it" is a proposal to be submitted to the Kresge Foundation, requesting a $500,000 challenge grant to help fund Canton's long planned performing arts center.

The proposal is one of the latest steps in the process of making the center, which has been in various stages of planning since 1996, a reality.

Yack said he hopes to submit the request to Kresge next month.

"If they agree to consider it, then it usually takes four to six months to find out whether we got it or not," he said.

Since it's a challenge grant, Yack said the township would have to raise about $2 million in the last phase of the fund-raising campaign for the project, which now has a price tag of $8 million.

"I think the majority of that money would either have to come from other foundations or smaller givers," he said. "They (Kresge) want to see the capacity in the community grow as it relates to philanthropy. So they're looking for the $50, the $20, the $100 kind of gifts."

Yack said the township has committed $2.5 million to the project. Developers in the Cherry Hill district, where the center will be located, have committed $2.25 million.

He said there are informal commitments from others in the development and business world for $500,000 and the state of Michigan will provide $300,000.

Yack said the township will also offer naming rights as another way of raising money. (See related story).

Please see **ARTS, A4**

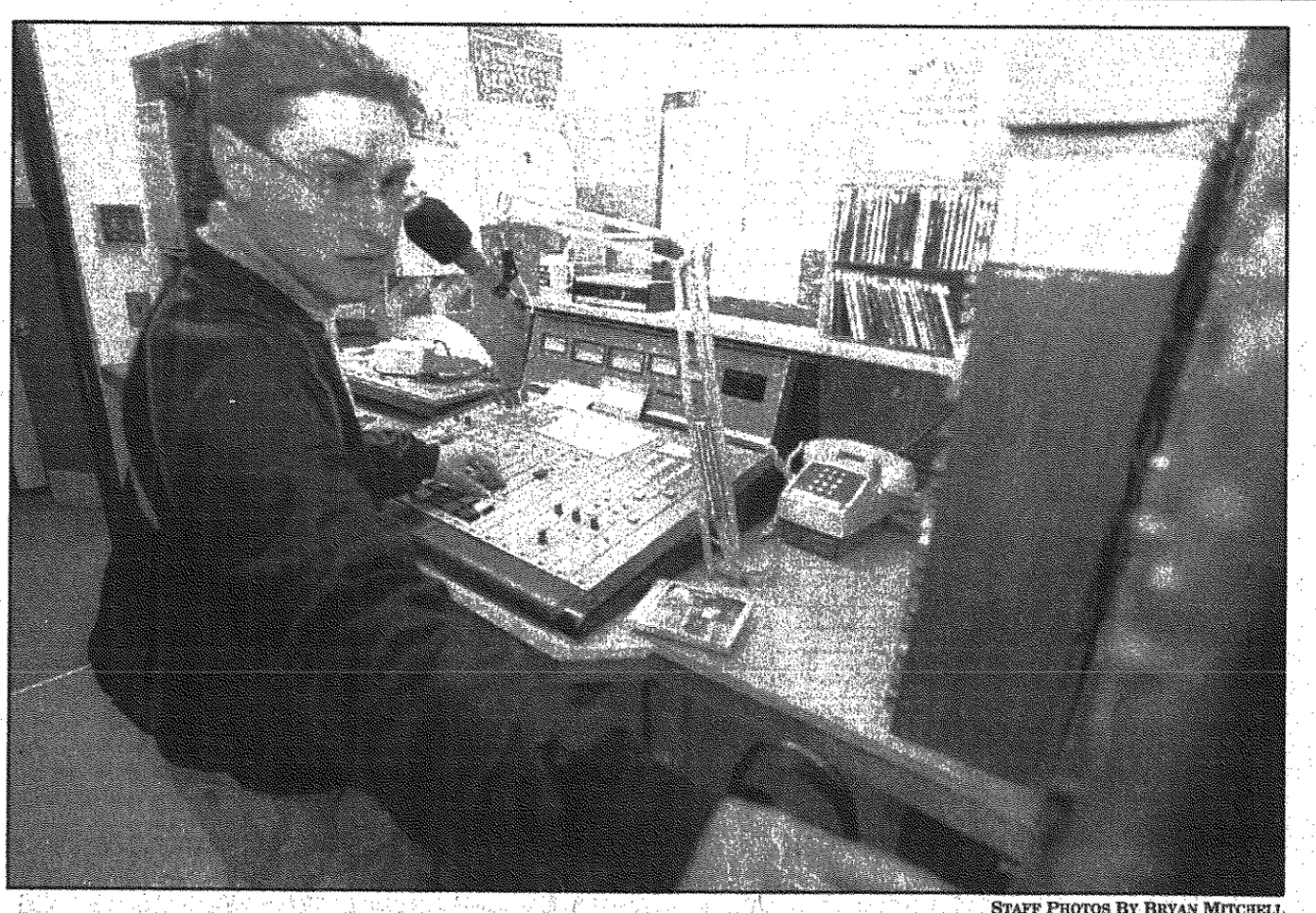

STAFF PHOTOS BY BRYAN MITCHELL

At the board: *Salem junior Greg Angel works in the WSDP-FM 88.1 studio on an afternoon shift. There are 44 students currently on staff at the high school station.*

ON THE AIR

30th Anniversary 88.1 THE ESCAPE

Student radio station marks 30 years of broadcasting

BY TEDD SCHNEIDER
STAFF WRITER
tschneider@oe.homecomm.net

When the mike clicked open at noon that first day, the tiny, 10-watt station broadcasting live from the halls of Salem High School could barely be heard in the school's parking lot, let alone throughout Plymouth-Canton. Not that the small core of students responsible for a full six hours of programming figured anybody was listening too closely.

Today – 30 years to the day after WSDP-FM hit those *extremely* local airwaves – Internet listeners from around the world can hear music to suit nearly any taste and find out what's happening at "the Park." In that time, WSDP has changed frequencies, boosted its power and even embarked on marketing campaigns that resemble efforts staged by media giants – in every aspect but their budgets.

More importantly, the station has maintained its two-tiered mission of opening career opportunities for dozens of young people and service to the community, said Bill Keith, WSDP manager.

"Most kids interested in radio get their first real experience in college or by enrolling at Specs Howard (the Southfield-based private school)," said Keith, who returned to the station 11 years ago after first working there as a student in 1983.

"This is a 3-4-year head start, which is a great thing."

Even students who don't have the slightest inclination towards broadcasting benefit from the "team approach" and real-life working environment, Keith said. The current staff numbers 44 and Keith said he expects to audition for 10 more spots during the new semester.

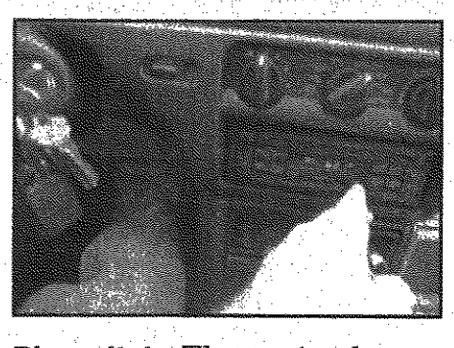

Big switch: *The station began life at 89.3 on the FM dial before swapping frequencies with Eastern Michigan University in 1977.*

Please see **RADIO, A3**

Bob Evans gets final approval

BY JACK GLADDEN
STAFF WRITER
jgladden@oe.homecomm.net

Development along the Michigan Avenue corridor got another boost from the Canton Township Board of Trustees Tuesday night.

Trustees OK'd a site plan for a new Bob Evans restaurant in front of the Home Depot between Canton Center and Beck roads.

They also approved a zoning change request from Dick Scott to rezone two acres on the southeast corner of Michigan Avenue and Lilley from general industrial to light industrial. Scott plans to open a Nissan dealership on the site.

The 5,227-square-foot Bob Evans restaurant, which will seat 130 people, will be the company's second restaurant in the township. The company also plans to tear down and rebuild the existing restaurant on Ford Road just west of I-275. That facility seats 158. The board has not yet acted on that project.

In other moves Tuesday, the board authorized submission of a grant application to hire a public safety officer to patrol three mobile home parks as a part of the Community Policing Strategies program. Trustees were acting on a request from John Santomauro, public safety director.

The grant, available from the Michigan Office of Drug Control Policy, was previously used to hire and assign an officer to Canton Commons Apartments and later to hire and assign an officer to the mobile home parks at Michigan Avenue and I-275.

If the department receives the requested grant of $33,945, the township would chip in $11,316. The total amount would equal the salary and fringe benefits for a new police officer.

If the grant is authorized, the new officer would be assigned to Wagon Wheel and College Park mobile home parks on Mott Road and the Holiday Estates park on Geddes Road. The three parks combined have more than 1,000 home sites.

TODAY'S TECHNOLOGY

Can't go a day without your PDA? Does it seem like a cell phone is surgically attached to your ear? Do you have TiVo? The Canton Observer is looking for tech-savvy residents to document how the microchip revolution has changed their ways. We'd like a volunteer to keep a week-long diary of high-tech habits for a story on the local impact of the Internet and other technology on daily life. If you're interested in participating, e-mail Tedd Schneider, Canton Observer community editor, at: **tschneider@oe.homecomm.net**

IN THE PAPER TODAY

ENTERTAINMENT

Oh my: *There's no place like home in the Plymouth Theatre Guild's production of 'The Wizard of Oz,' the L. Frank Baum's classic tale about a young girl whose only wish is to return home to Kansas.*/**B1**

HOMETOWN LIFE

In love: *Happy Valentine's Day and congratulations to Bill and Barbara Rutecki of Plymouth, winners of the Observer's Lessons in Love contest. Thanks to Barbara's winning entry, she and Bill wined and dined at Café Cortina, received roses and chocolates, and were transported to the Red Wings game in a limousine.*/**C5**

INDEX

Apartments/**E7**	Crossword/**E6**
Arts/**B1**	Hometown Life/**C5**
At Home/**C1**	Jobs/**E10**
Automotive/**F4**	Obituaries/**A7**
Classified/**E,F**	Real Estate/**E1**
Classified Index/**E5**	Service Guide/**F3**
Cops /**A2**	Sports/**D1**

Observer wins national award

The Canton Observer has received a national award for its editorial page.

Suburban Newspapers of America awarded the page second place for non-daily newspapers with a circulation of up to 12,000 in its 2001 Editorial Contest.

Tedd Schneider is the Canton Observer community editor.

Please see **AWARD, A4**

STAFF PHOTO BY BRYAN MITCHELL

Charged: *Joseph Paul Bandy, 24, stands with his attorney Henry M. Scharg during arraignment in 35th District Court Monday on four felony charges stemming from the traffic death of a Canton teenager early New Year's Day.*

Driver, 24, charged in New Year's fatality

BY JACK GLADDEN
STAFF WRITER
jgladden@oe.homecomm.net

A 24-year-old Westland man was arraigned in 35th District Court Monday on four felony charges stemming from the traffic death of a Canton teenager early New Year's Day.

Joseph Paul Bandy stood mute to one count of operating under the influence of liquor causing death and one count of manslaughter with a motor vehicle. He was also charged with two counts of OUIL causing serious injury. The first two charges each carry a maximum penalty of 15 years in prison; the later two have a maximum penalty of five years prison time.

Judge John MacDonald entered a plea of not guilty in Bandy's behalf. A preliminary exam was scheduled for March 25.

Bandy, who was on crutches when he surrendered himself to the court Monday, was the driver of a Ford F-150 pickup truck that collided head-on with a 1993 Ford Escort driven by Eric Ernest Dodsworth, 19. Dodsworth was killed in the crash, which occurred shortly after 3 a.m. New Year's Day.

Police believe the eastbound truck crossed the center line on Warren between Lilley and Haggerty and hit Dodsworth's vehicle traveling at the posted speed limit of 45 miles per hour.

A passenger in Dodsworth's car, Charles Michael Savino, 17, also of Canton, was critically injured in the accident. Cristie Laurie Operhall, 23, of Dearborn Heights, a passenger in the pickup, was also seriously injured. Another passenger in the pickup,

Please see **CHARGED, A2**

6 53174 10009 2

Self-serve thief grabs cappuccino, cigarettes

COP CALLS

A clerk at the Speedway Station at Lilley and Ford roads told Canton police a man entered the station shortly after midnight Sunday while she was near the cappuccino machine and asked if it was working.

She told him it was and he served himself a cup.

While the clerk was helping another customer, she saw the man walk into the back room which was open. When he didn't come out, she walked outside the station and called police on a cellular phone.

When police arrived, they found no one in the room. However, a surveillance video from the station showed the man entering the station, then the back room, then leaving through the back door with a box containing 30 cartons of cigarettes valued at $900.

Door damage

A resident of the 43600 block of Abbey Circle reported to police that when he went outside his house Saturday morning, he discovered damage to his overhead garage door.

Police said it looked like someone had hit the door three times with a screwdriver and kicked it once. Damage was estimated at $300. There are no suspects.

Cocaine bust

A 37-year-old Livonia man is facing cocaine possession charges after he was stopped by Canton Police for having a broken taillight and a cracked windshield.

An officer saw the man turn into the parking lot of a senior citizen apartment complex from westbound Ford near Sheldon. After speaking briefly with the man, the officer asked permission to search the car.

Canton K-9 Maverick performed the search. Police found what appeared to be crack cocaine and drug paraphernalia. The suspect was arrested. A passenger in the car, a 38-year-old Detroit woman, was also arrested.

Vandalism

A resident of the 46900 block of Woodlong reported that sometime between 10:30 p.m. Sunday and 8:15 a.m. Monday someone threw a bottle through the rear window of his car.

He said the car was parked in his driveway at the time. Damage was estimated at $500.

Computer missing

A resident of the 8200 block of Honeytree told police that he left his residence at 7 a.m. Friday and when he returned home at 4:30 p.m. he noticed a computer belonging to his employer missing from his desk.

There were no signs of forced entry. The Toshiba laptop was valued at $2,100.

– Jack Gladden

PHOTO BY RONALD PONKEY

Off to see the Wizard: *"The Wizard of Oz" cast includes (left to right) Sharon Belobraidich as the Scarecrow, Mickey Edell-Cotner as the Wicked Witch, Pam Dean as the Lion and Wendy Harless as the Tin Man.*

AAUW to stage 'Wizard of Oz'

Tired of entertaining kids inside the house? Maybe it's time to get out and nourish those young minds with live drama.

The Plymouth-Canton Branch, American Association of University Women will present another live play, *The Wizard of Oz*, geared to children under age 10 and those young at heart.

Performances will be 7:30 p.m. Thursday, Feb. 28, and Friday, March 1, and 10 a.m., 1 p.m. and 3 p.m. Saturday, March 2. They will be in O'Leary Auditorium at Garden City High School, 6500 Middlebelt. Ticket price is $4.

Tickets will be on sale Tuesday through Thursday, Feb. 12-14, in all Plymouth-Canton schools and Tuesday through Thursday, Feb. 19-21, in all Garden City schools. Tickets will also be available Friday through Wednesday, Feb. 22-27, at Little Book Shoppe on the Park, 380 S. Main in downtown Plymouth.

Tickets will also be sold at the door on performance times. Seating is first-come, first-served with doors opening 20 minutes prior to curtain.

For more information, call (734) 416-7436 or (734) 459-8765 during the day.

The AAUW branch has been presenting children's theater for more than 40 years. Proceeds from the play provide local scholarships to women seeking to further their education.

"It's wonderful," said AAUW's Karen Stemberger of the play experience. She plays a Munchkin, one of five.

"We get the satisfaction when we see the kids' faces," said Stemberger, a Plymouth Township resident. Children benefit from exposure to live drama, she said.

Charged *from page A1*

Kevin Michael Swope, 23, of Garden City was not injured.

Bandy's attorney, Henry M. Scharg, told the court that Bandy was hospitalized for about a week following the accident.

"He has neurological damage ... he has two blood clots in his brain," Scharg said. "He has pins in his legs and is going through physical therapy on a weekly basis."

In arguing for a personal bond to be set, Scharg told the court that his client "can not travel, he can not work, the only time he goes out is for therapy, for the necessities of life."

Bandy is free on a $50,000 personal bond.

Scharg said Bandy was born and raised in Westland. He began working for the Wayne County Sheriff's Department in 1998 and works as a dispatcher for the Airport Police at Detroit Metropolitan Airport.

Scharg requested a postponement of the preliminary exam until March 25 so he could have an independent accident reconstructionist review the original police report and evaluate the cause of the accident.

February

AAA's Cruise Booking Blitz!

7-Nt. W. Caribbean, fr. $599*

7-Nt. E. Caribbean, fr. $649*

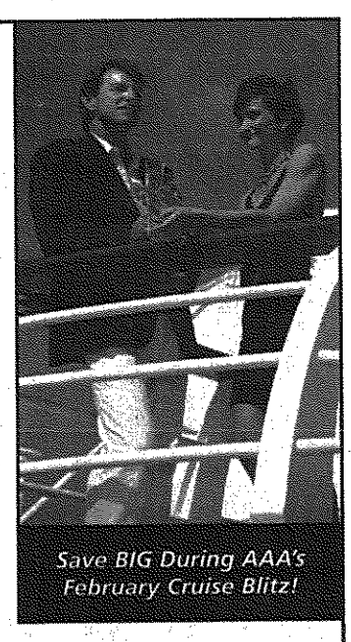

All month long, take advantage of special savings, travel gifts or other exclusive amenities during our February Cruise Booking Blitz!

Celebrity Cruises. Experience the warmth of the Caribbean on the spacious decks of a Celebrity ship. You'll love the five-star service so much, you may never want to leave. AAA Travel is offering these hot cruise specials, plus hundreds of others to popular destinations around the world. Your AAA Travel Agent can help you choose the cruise that's right for you.

There's never been a better time to make your dream cruise a reality. Call or visit today!

AAA Travel/Canton
2017 N. Canton Center Rd.
734-844-0146

Weekdays
8:30 am - 5:30 pm
Thursdays until 7:00 pm

* Rates are per person, cruise only, double occupancy for selected departures. Port charges included. Government fees and taxes may be additional. Certain restrictions apply. Rates may change based on availability.

AAA Travel

PDF109381

www.aaamich.com Travel With Someone You Trust.

Pick up Pastimes

CANTON 6

Ford Rd 1Mile W. of I-275 (734) 844-FILM

$4.50 Family Twilight 4-6pm daily
$5.00 Kids all shows
$5.50 DAILY Matinees til 4pm & Seniors
$5.75 Students & Late Show Fri & Sat
$7.50 Evenings Mon - Thurs
No Passes
ALL SCREENS DIGITAL STEREO
Unlimited Free Drink & .25¢ Corn Refills
Deluxe Air Hockey Table

MOVIE GUIDE

FRANCESCA NERI · ARNOLD SCHWARZENEGGER

SHOWTIMES 2/10 - 2/14

COLLATERAL DAMAGE (R)
12:00, 2:20, 4:40, 7:20, 9:45
ROLLERBALL (PG-13)
12:30, 2:40, 5:00, 6:55, 9:00
SLACKERS (R) 5:10, 9:10
COUNT OF MONTE CRISTO (PG-13)
(SUN 11:00) 1:40, 4:20, 7:00, 9:30
KUNG POW: ENTER THE FIST (PG-13)
(SUN 11:10) 1:10, 3:10, 7:30
BLACK HAWK DOWN (R)
(SUN 10:40) 1:20, 4:00, 6:50, 9:40
SNOW DOGS (PG)
12:10, 2:30, 4:50, 7:10, 9:15

COUPON
FREE 20oz. DRINK
with $1.50 (1/2 price) purchase of 46oz. bag of buttery popcorn
"OC" one per ad @ Canton 6

PDF109381

WWW.CANTON6.COM

Have You Changed the World Today?

ROTARY INTERNATIONAL

Rotarians worldwide are assisting in thousands of Humanitarian efforts including relief for the Afghan refugees, droughts in Mexico, floods in Southern Poland, monsoons and Earthquakes in India.

The Rotary Club of Canton, MI is looking for energetic and concerned local citizens to join their membership and take part in international and community service activities.

Join us for an informational Open House on Wednesday, February 20th, 2002 from 7:00 p.m. to 8:30 p.m. at the Roman Forum to find out how you can help serve our community, our country and the world.

Featured Speaker: Michael Angelo Caruso
Topic: Creating a Legacy
appetizers and beverages will be provided at no charge

The Rotary Club of Canton, MI meets at noon on Mondays at the Roman Forum Restaurant on Ford Road (just west of I-275).
To make reservations for the event or to obtain more information about Rotary International contact Laura L. Whichello at 734-546-0164 or CantonRotary@AOL.com

L109512

The Home Office Solution

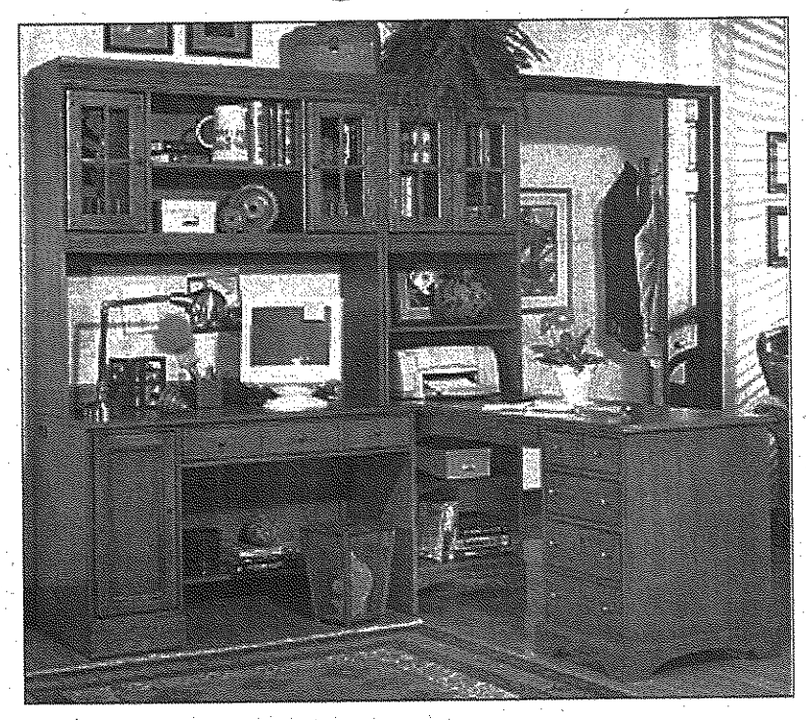

HOOKER FURNITURE
Easy Elegance • Since 1924

See us for quality Home/Office arrangements crafted by Hooker Furniture, that fit your budget, organizing needs and environment. Stop in today and you'll find savings up to 40% off retail!

*Financing up to 12 Months with No Interest!**

Since 1933
Walker/Buzenberg fine furniture

240 North Main Street • PLYMOUTH • (734) 459-1300
Mon., Thurs., Fri. 10-9 • Tues., Wed., Sat. 10-6 • Sun. 1-5
With credit approval; see store for details • Sale ends 2-24-02

L1094932

AllenMay SALON AND DAY SPA

Pamper yourself or someone you love with our special Valentine's package...

Manicure, hair style, makeup and lunch with cocktail ..... only $90

or choose from any other services or packages that we offer

Specializing in Spa Packages for hair, skin, body & nails
Also Now We Offer Laser Hair Removal

Gift Certificates Available

For Appointment Call... **734.981.8223**

1687 Canton Center North (In the Center Village Plaza) • Canton
Open: Mon. 10-6; Tues. & Fri. 10-7; Wed. & Thurs. 10-9; Sat. 9-5

Radio *from page A1*

The station tends to attract motivated students who are involved in other extra-curricular activities as well, Keith said. They spend anywhere from a couple of hours each week in WSDP's second-floor suite to treating the station as a non-paying, after-school job, he added.

Station alums

And radio is still a "great career," he said, despite changes in the business that take advantage of new technology while at the same time reduce the role of live, local talent.

Plymouth-Canton graduates working in the field in metro Detroit and throughout the Midwest agree.

Julie Maxwell, a 1984 Canton High School graduate and now marketing director at WMGC-FM 105.1, said she spent her first two years in radio at WSDP – or "wiz-dip" as she affectionately recalled – and "I've not been out of the industry since."

It's the same story for Curtis Paul, marketing director at CIDR-FM 93.9 "Effectively, my involvement in that station ignited my interest in music and love for the genre of radio," he said.

Paul worked at the school station 1985-87 and remembers it being among the first in the area to play "alternative" music in the evenings. The station's popularity extended to local shops and restaurants that were student hangouts, he said.

"Nearly 17 years later, I'm still in love with radio," Paul said. "My involvement at WSDP opened the door to a career unlike anything I ever expected."

Three decades

When WSDP-FM 89.3 signed on the air Feb. 14, 1972, it was one of only three high school stations in Michigan, said Bonny Dore, founding station manager.

Dore, having just graduated from the University of Michigan with a degree in radio and TV production, was hired in 1969 by Plymouth-Canton Superintendent Mike Hoben and Bill Brown, principal at the brand new high school complex. Her job was to plan the station from the ground up and get in on the air.

"I didn't quite know what I was in for. I was only 21," Dore recalled this week. "The idea was to have a station run by students, not adults."

"So not only did we have to put the station together, we had to offer classes for the kids and make sure they got their third-class license, which is no easy task."

Dore stayed on until 1973, when she took a job managing PBS television stations on the East Coast, from there, she returned briefly to metro Detroit to work at Channel 7, before moving on to ABC in Los Angeles.

Today she owns her own company, Bonny Dore Productions, which produces movies and other programming for network and cable television.

There are now about 10-15 school district-owned broadcast outlets in the state, Keith estimated, with students from other districts learning to "work the board" on in-house systems.

The station swapped frequencies with Eastern Michigan University, moving to 88.1, in 1977 and increased its broadcast signal to 200 watts in 1979. The power boost means WSDP can be heard clearly in a 5-10-mile radius from the Plymouth-Canton Education Park.

It's first stereo broadcast was May, 1, 1985.

The station Web site was launched in February 2000 and has recently been upgraded.

WSDP has been named Station of the Year by the Michigan Association of Educational Broadcasters in seven of the last 12 years, most recently in April 2001.

Role in community

Throughout it's history, WSDP has served as a broadcast outlet for high school sports and activities; and as a community sounding board

"A commitment to the community was paramount," said Jeffrey Cardinal, who served as station general manager from 1974-83. He recalls WSDP as one of the first stations in the state to air girl's basketball games.

In fact, radio heavyweight and former Detroit Tigers play-by-play/analyst Paul Carey once came out to broadcast a Canton-Salem baseball game, recalled former staffer George Manolias (Salem '88) in a posting on the station Web site. "The ballplayers were shocked to hear such a famous voice calling their names," the posting said.

The station also broadcasts Plymouth-Canton Board of Education Meetings, election forums and other public service programs.

The Canton Community Foundation sponsors "Somewhere in Time" and "Lemonade," music and interview shows geared toward local senior citizens.

Musically, WSDP follows a format – if you can call it that – typical to most college stations, with shows highlighting everything from speed metal to reggae to oldies. Holding a limited license and being a non-profit station allows plenty of room for esoteric programming choices.

"Most of the kids get involved because they really love music and their dedication to that aspect of their life really comes through on the air," Keith said.

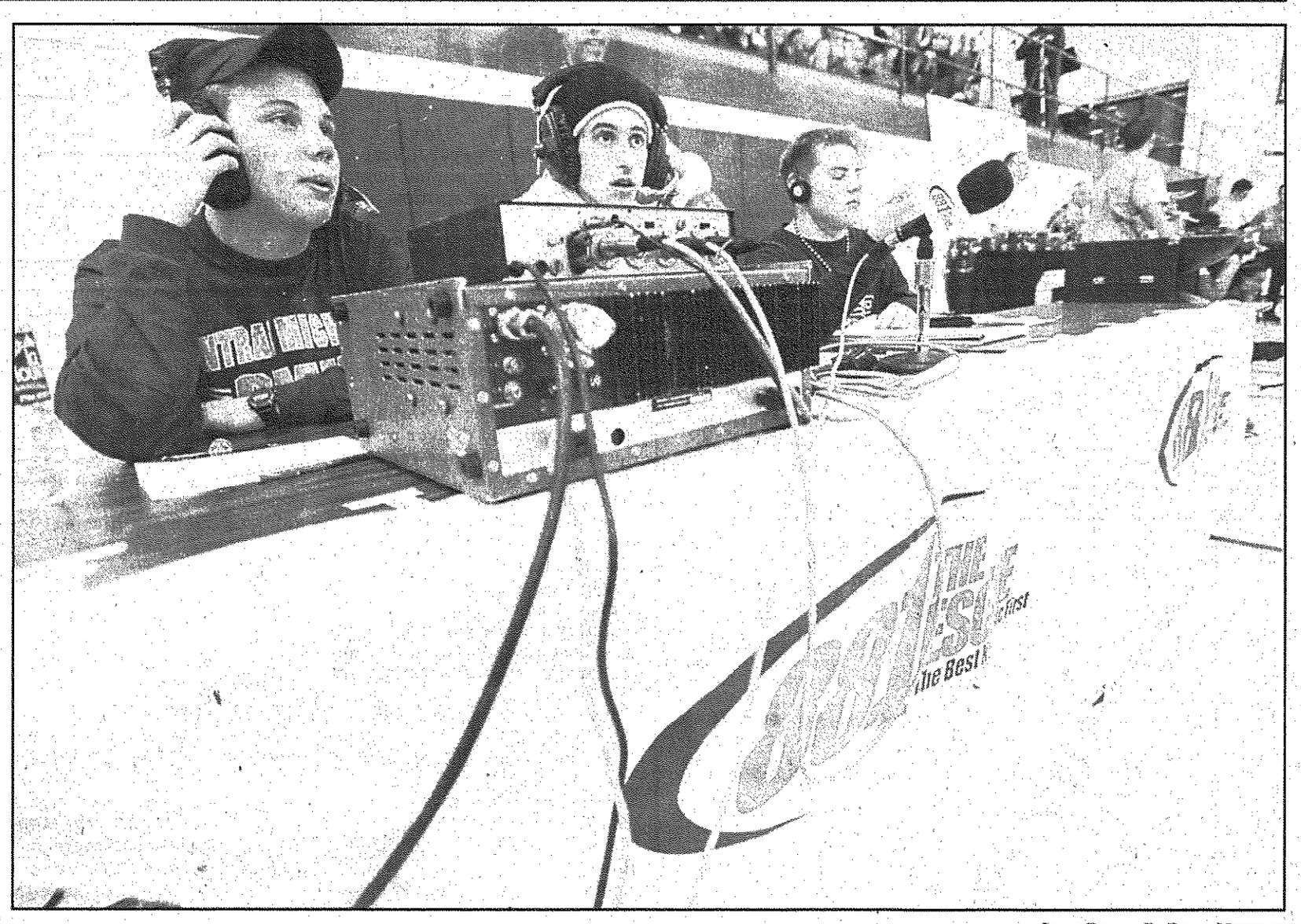

STAFF PHOTOS BY BRYAN MITCHELL

Courtside: *Brad Eichkorn (from left), Jake Bugeja and Ryan Allowag broadcast a Salem vs. Canton basketball game. School sports and public affairs programming has been a WSDP-FM staple since the station signed on 30 years ago.*

Not exactly commercial-free

But that doesn't mean the WSDP atmosphere is devoid of any commercialism, he added. The station recently redesigned its logo and it holds an on-air auction every spring to raise money for new equipment and scholarships.

"The last time we did a comprehensive phone survey was probably 1986, but we do get a lot of phone calls. They are the front line for feedback," Keith said.

The station's future will to some extent be tied up in digital broadcasting and other advances, as well as the school district budget, Keith said. Detroit's classical music devotees, who lost their fight to keep WQRS-FM on the air a few years ago, now have the Internet to turn to, he noted.

But Keith doesn't see WSDPs relevance – either as a training ground for students or a source of local information and entertainment – as fading anytime soon.

"You've still got kids who get that first (paying radio) job in Houghton or some small market," he said. Where else but a place like ours are they going to learn how to work the reel-to-reel tape deck that station will probably still have."

Back in the fold: *Station manager Bill Keith got his start at WSDP-FM as a student in 1983.*

Food Isn't The Enemy!
Overeating Is.
With our WINNING POINTS plan, you can still eat the foods you love.
Florine Mark
Join Now for 1/2 Off*
PLUS
Get "Today's Special", our new guide to satisfying meal and snack ideas FREE!
WEIGHT WATCHERS
1-888-3-FLORINE
www.888-3-florine.com
Call today for Meeting Locations, Days & Times
*1/2 Off applies to registration and first meeting fee. Fee for subsequent weeks is $10 - $13. Valid in traditional meetings at participating locations for a limited time. ©2002 Weight Watchers International, Inc. All rights reserved. WEIGHT WATCHERS is the registered trademark of Weight Watchers International, Inc.
PDFL1094591

Now's your chance to save
75%*
on a great storewide selection!
Jake's Semi-Annual Clearance is now in progress.
Also save 20-40%* on selected furs.
*Savings off original prices, as identified by signs. Reduction taken at register. No adjustments made on prior purchases. Furs available in Birmingham and Livonia only.
Roses are red. Violets are blue.
We have something just for you!
Jacobson's
MON-SAT 10-9 • OPEN SUN AT NOON | Birmingham • (248) 644-6900 Livonia • (734) 591-7696 Rochester • (248) 651-6000
jacobsons.com
PDFB1094985

Clarification

Getting it right: *This photo in Sunday's Observer should have identified performers from the Jan. 26 concert at the Canton Charter Academy as the jazz group led by academy teacher Cathy Feldman (on flute).*

Charter Township of Canton
Board Proceedings
February 5, 2002

A regular meeting of the Board of Trustees of the Charter Township of Canton held Tuesday, February 5, 2002, at 1150 Canton Center Road, Canton, Michigan. Supervisor Yack called the meeting to order at 7:00 p.m. and led the Pledge of Allegiance to the Flag.

Members Present: Shefferly, Burdziak, Bennett, Yack, Kirchgatter, LaJoy, McLaughlin

Members Absent: None

Staff Present:Chief Rorabacher, Director Conklin, Director Minghine, Director Santomauro, Director Machnik.

Motion by Bennett, supported by LaJoy to approve the agenda as presented, dismissing to study session following item one.

Motion carried unanimously.

General Calendar- Item 1-Appointment to the Election Commission

Motion by Bennett, supported by Burdziak to appoint Melissa McLaughlin and Elaine Kirchgatter to the Election Commission based on Public Act 168.26 with the term of office being four years expiring November 25, 2004.

Motion carried unanimously.

Motion by Bennett, supported by LaJoy to adjourn from regular session to study session. Motion carried unanimously.

A regular study session of the Board of Trustees of the Charter Township of Canton held Tuesday, February 5, 2002 at 1150 Canton Center Road, Canton, Michigan. Supervisor Yack called the meeting to order.

Members Present: Shefferly, Burdziak, Bennett, Yack, Kirchgatter, LaJoy, McLaughlin

Members Absent: None

Staff Present: Chief Rorabacher, Director Conklin, Director Minghine, Director Santomauro, Director Machnik.

Motion by Bennett, supported by LaJoy to approve the agenda as presented. Motion carried unanimously.

Study Session Topic-Item 1Construction Management Issues-Discussions regarding the contract with the George W. Auch Company for the construction of the Administration Building Expansion and the Performing Arts Theater.

Director Machnik presented the issues regarding the contract with the George W. Auch Company to construct the Administration Building expansion project and the Perform Arts Theater. A discussion took place with the Board members and Director Machnik with input from Director Minghine. Director Machnik proposed that a plan be laid out to eliminate mishaps from occurring with the finishes of these projects and a way to expedite the process of structural or mechanical changes. The plan should also include a budget plan, the bidding process and a reporting process that the Board is comfortable with.

Item 2 - Victory Park Update Director Conklin stated the following projects are still waiting to be completed and funds have already been allocated for these projects: Renovation of the existing parking; construction of the MDOT lane; landscaping, parking lot lighting in the front and interior signage. The front sign will be placed as close to the front as possible. There will be a digital sign out front.

Pheasant Run Expansion Director Conklin reported to the Board that the Grand Opening ribbon cutting is tentatively scheduled for April 23rd at 5:30 pm. An outing is planned for introduction to the media on Tuesday, Mary 21st. Regarding the comfort station, the pads are poured, plumbing is in and framing has been started on two of the locations. Cart storage will be expanded before the 42 carts are delivered on April 15th as long as the weather cooperates.

Recreation Advisory Commission Director Conklin reported the number of commissioners is presently 2. First meeting for reorganizing is February 20, 2002 at 7:00 pm. A representative from youth sports project starts, non motorized trails, someone from the Summit, and someone from Senior Adults will attend the meeting,

Item 3 - Range Update Director Santomauro reported that the range project is pretty much completed. The equipment is state of the art. The test to measure the noise is planned for March 5th, after that a request will be brought to the Board regarding offering rental of the range and also contracting our services.

Tour of Public Safety Communications Room The Board Meeting was dismissed at 8:38 p.m. to allow the Board to tour the Communications room. The Board Meeting was resumed at 8:55 p.m.

Item 4 - Canton Performing Arts Center Update Supervisor Yack informed the Board of the decision to have the liner buildings be constructed as separate buildings with their own fire walls. The theater will have its own structure. Yet to be determined is how the outer lobby fits together, possibly being a stand alone building as well. A lot of fire issues can be avoided by utilizing a stand alone building as well as solving some coordination issues. Some major issues needing to be decided in the future are: single floor seating versus single floor and balcony; the maximum number of seats in the balcony is in the 90-100 range; also how the lighting system should be done; the use of the outer lobby. The outer lobby could be used by tenants if there are restaurants both on the east and the north could theoretically use it and could be a revenue producer for the theater. Utilities need to be coordinated. Probably utilities will be put in for the theater first and keeping track of who pays for what, those will be small challenges. Parking, fire access and access to the building has almost all been worked out. Snow loading on the buildings. A proposed Partnership for the Arts Board has been identified. The individuals who have been contacted and who have agreed to serve and will the names will come to the Board at some time in the near future: Brian Amann, Attorney; Dick Dione, Canton Project Arts; Chuck Forbes, Forbes Investments, owner of the Gem Theater, the State Theater and a few other theaters in Detroit; Greg Green, AAA; Susan Harvey, Ashley Capital; Paul Hillegonds, Detroit Renaissance; Elaine Kirchgatter will be our representative; Susan Kopinski, County of Wayne; Ron Lowe, 35th District Judge; Greg Shupra, Comerica's Trust Department Manager and previously he served on the Southeastern Michigan Foundation; Judy Stone, former Principal of West Middle School; Mark Wolinowski, Silver Shadow Recovery, he is a young guy in the community and very excited about the community and sits on the Canton Foundation Board; and Bob Zulker, Gilmar Manufacturing which is a manufacturing facility on Rhonda. The Articles of Incorporation have been completed and State of Michigan acceptance notification is still pending. The next step is to meet with Kresge foundation. The start date for the theater was adjusted because they couldn't guarantee that the building would be enclosed before winter. A March construction start guarantees enclosure and also opening in the summer of 2004.

Canton Youth Leadership Government Awareness Program Supervisor Yack indicated that students should respond by application by the middle of February to participate in the Youth Leadership Government Awareness Program. The application should include an essay that responds to a question asked. Only seven students will be selected. The Steering Committee will actually do the election of the students. On March 5th the students will come to the Township offices at 2:00 p.m. and spend 15 minutes with the Supervisor, 15 minutes with Planning, MIS, the Webmaster and 30 minutes with Public Safety. Assignment of one student to each of the directors will then take place and the students will shadow the directors for 90 minutes. Later in the month the students will have an opportunity to join the Board. For next year it is contemplated to offer this to the alumni pool of graduates of Leadership Canton which will be probably be approximately 150 kids.

Other Items Supervisor Yack indicated the Lotz Road SAD looks like it is falling apart. Waste management indicated no interest in participating. The road should possibly be posted local deliveries only. Supervisor Yack said it has been reported to him that as many as 75 waste management trucks travel Lotz Road in a given day.

Adjourn -Motion by Bennett, supported by LaJoy at 9:30 p.m. to adjourn. Motion carried unanimously.

The above is a synopsis of the actions taken a the regular/study board meeting of the Board of Trustees of the Charter Township of Canton held on Tuesday, February 5, 2002. The Full text of the approved minutes, including comments will be available following the next regular board meeting held on February 26, 2002.

Thomas J. Yack
Supervisor

Terry G. Bennett
Clerk

Publish: February 14, 2002

L1094947

Award *from page A1*

Overall, The Observer & Eccentric Newspapers received 20 awards in the annual competition, including six first-place awards.

The 2001 contest received a record 1,100 entries. The awards were announced Monday and will be presented at the SNA's Awards Banquet, Feb. 28 in Miami, Fla.

Newspapers competed in six circulation classes.

"The Observer Newspapers will continue to deliver quality local coverage to our readers," said Susan Rosiek, publisher of The Observer Newspapers. "The recognition from SNA is gratifying and wonderful news for our dedicated and hardworking staff. It's our pleasure to compete with newspapers throughout the country and be judged among the best in reporting, election coverage, sports writing and photography."

Awards for Observer Newspapers included:

■ The Livonia Observer, first place for election coverage.

■ Larry O'Connor of the Livonia Observer took a first place for in-depth reporting for "Under Fire."

■ Paul Beaudry, former sports editor of the Redford/Garden City Observer, won a first-place for sports writing for "The Time of Their Lives/Who Are These Guys Anyway." Beaudry is now a paginator at the Observer.

■ Photographer Tom Hawley won a first place for the Garden City Observer in best feature photo story or series for "Volunteer Ken." Hawley also took a second place in that category for the Observer Hometown Life section for "Dean Hamrick Story."

■ Livonia Observer editor Dave Varga took a second place for editorial writing.

■ Westland reporter Darrell Clem won second place in best breaking news for "Fire Cause May Remain Mystery."

■ Tom Hawley took a third place for sports photojournalism for the Garden City Observer for "Future Stars/Over and Out/Big Sack."

■ Livonia Observer reporter Larry O'Connor won a third place in best feature for "Evan's Comeback."

■ Westland Observer reporter Darrell Clem received an honorable mention for his feature "Time Is Right for Reeves' Visit."

■ Former Farmington Observer reporter Kevin Brown received an honorable mention for his feature, "Botsford Gents Bare ... Some to Raise Funds."

The Eccentric Newspapers won the following awards:

■ A first place for former Waterford Eccentric photographer Gary Malerba for feature photo story.

■ A first place to the Troy Eccentric for election coverage.

■ A second place to the Rochester Clarion Eccentric for its sports section.

■ A second place to Malerba for the Waterford Eccentric in news photo.

■ A third place in graphics to the Waterford Eccentric.

■ A third place to the Southfield Eccentric for its sports section.

■ A third place to the Birmingham-Bloomfield Eccentric for its sports section.

■ A third place to the Rochester Clarion Eccentric for feature story, "Farming Series."

Youth series tickets on sale

Tickets are now on sale for the 2002 Youth Variety Series co-sponsored by Canton Project Arts and Canton Leisure Services.

This year's series, which is geared for ages 12 and under, includes The Chris Clark Magic Show, Odd Bodkins Variety Show featuring life-size puppets and Chautauqua Express.

Tickets for each show are available for $3 per person at Summit on the Park. Seating is limited, so advance ticket purchases are recommended. All shows will be held at the Summit Banquet and Conference Center.

The Chris Clark Magic Show opens this year's series from 10-11:30 a.m. Saturday, Feb. 23. For more information call (734) 394-5460.

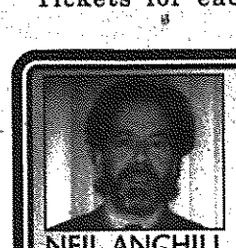

NEIL ANCHILL

I'm Your
Neighborhood State Farm Agent
Call me for all your insurance needs.

Golden Gate Shopping Center
8557 N. Lilley Rd. ■ Canton
734-459-8810

Like a good neighbor, State Farm is there.®
State Farm Insurance Companies ■ Home Offices: Bloomington, Illinois

L1094222

Physical Therapy UPDATE
Hands On Center
Presented by
Hands On Center For Physical Therapy

RETURNING TO WORK

One way occupational therapists facilitate the physical recovery of injured workers is through "transitional work programs." This interim step is a structured program of job coaching, instruction, education in safe work practices, and on-site conditioning activities. transitional work programs use job tasks or a combination of tasks and functions that an individual with work restrictions may perform safely. Transitional work programs emphasize real work activities as the principal means of the worker's physical recovery. Transitional work is not an occupational goal, but rather a means of facilitation a successful and gradual transition back to full or regular duty for an injured individual. Transitional work programs take place at the work site and require therapeutic monitoring.

At the HANDS ON CENTER FOR PHYSICAL THERAPY, we can work with local employers as well as individuals to ensure a smooth and healthy transition from recovery to work. Our services include physical and occupational therapy, treatment for pre- and postpartum back pain, and vocational counseling. for your convenience, we offer early morning and evening treatment hours. You'll find our center conveniently located in Plymouth, at 470 Forest Avenue, Suite 20. To learn more about our practice, please call 455-8370. Blue Cross and Medicare Provider.

P.S. Transitional work should be considered by individuals who are no longer in need of clinically based treatment, who are capable of resuming some form of modified work.

Johan Comuth, PT

Mark Mijnsbergen, PT

Bob Schoemaker, PT

L1092855

CHARTER TOWNSHIP OF PLYMOUTH
NOTICE OF HEARING
ASSESSMENT BOARD OF REVIEW

NOTICE OF HEARING given that the Plymouth Township Board of Review will meet on the following dates and times:

Hearings are by appointment, please call 354-3267, between 8 a.m. and 4:30 p.m. for an appointment.

Tuesday, March 5	**9 a.m. - Noon**	**Organizational Meeting**
	2 p.m. - 5 p.m.	**Hearings by Appointment**
Monday, March 11	**2 p.m. - 5 p.m.**	**Hearings by Appointment**
	6 p.m. - 9 p.m.	**Hearings by Appointment**
Tuesday, March 12	**9 a.m. - Noon**	**Hearings by Appointment**
	2 p.m. - 5 p.m.	**Hearings by Appointment**
Saturday, March 16	**9 a.m. - 11 a.m.**	**First Come - First Served**

Other hearing dates and times may be scheduled as needed.

All persons protesting their assessments must complete petitions prior to appearing before the board. A personal appearance is not required. Appeals by mail will be accepted if received by March 16, 2002.

The Board of Review will be held in the Board Meeting Room of Plymouth Township Hall, 42350 Ann Arbor Road, Plymouth, MI 48170.

Please come prepared as a ten (10) minute limit before the Board of Review will be strictly adhered to:

Publish: February 14, 17 and 21, 2002

L1074746

Your name goes here – after signing check

BY JACK GLADDEN
STAFF WRITER
jgladden@oe.homecomm.net

Pssst! Wanna buy a performing arts center?

No? What about just buying the name?

That's an offer that Canton Township Supervisor Tom Yack is hoping someone will take him up on.

As the township's performing arts center edges closer to becoming a masonry and steel building and not just plans on paper, Yack says "Naming Opportunities" are one way of raising money.

■ If you want the center itself to bear your (or your corporate) name, it's for sale for $2.5 million.

■ If you'd like your name on just the theater, that's $2 million. The education area and the stage are being offered for $1 million each.

■ For $50,000 you can name a coat room, a concession stand, or a sign package among other offerings.

■ A showcase or a music practice room is available for $10,000 and $15,000 will get you the ticket area or an upright piano.

■ If all that is out of your reach, you can buy a seat – it will bear a plaque with your name on it – for $600 and that contribution can be spread out over three years.

Yack says they already have commitments from some "developer types" in the $100,000 range or above.

"The only thing we don't sell are urinals," he said. "Almost everything else has a price tag."

Arts *from page A1*

Construction delayed

While construction on the 50,000-square-foot arts center was originally scheduled to begin in the fall of this year, that's been pushed to the spring of 2003.

"They were going to start construction about September (2002)," Yack said. "But this building is going to be heavy steel and heavy masonry and they could not guarantee us that we would be in the building before winter which would mean that we could incur additional costs for winter construction."

He said construction is now set to begin in February or March of 2003 and the building should be completed by the summer of 2004.

400 seats

In the early stages of planning, the township hired Plante Moran to do a feasibility study of what it would cost to operate a 1,200-seat theater versus a 600-seat one.

"They came back with numbers that were so large relative to 1,200 seats that we said 1,200 is just out of the question," Yack said.

The size question came up in part because of the various groups that would be likely to use the facility.

"The (Plymouth) Symphony said 'we really need more than a thousand seats to meet our needs,' " Yack said. "And then you had the theater guild saying '300 seats would be fine with us.' And everybody in between."

■ Canton Supervisor Tom Yack said construction is now set to begin in February or March of 2003.

After the Plymouth Symphony found a new home at Our Lady of Good Counsel, Yack said theater planners "got real serious at that point of focusing in on the smaller house."

In November of 1999 a theatrical consulting firm presented a report recommending a theater of 400 to 450 seats.

"Once you get beyond 400 seats the royalty requirements for groups like the theater guild almost double," Yack said. "It's all predicated on the size of the house."

He said the theater will have 400 seats and the biggest decision yet to be made is whether all seating will be on the first floor or whether there will be 300 seats downstairs with a 100-seat balcony.

"We're going to want to know the cost differential there," he said.

He said a meeting is scheduled with the architects sometime in the next three weeks to study that issue.

PRE-SEASON CHECK-UP

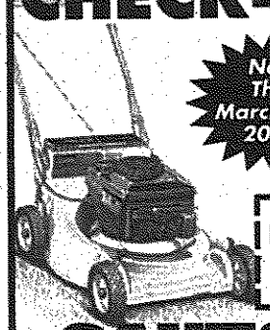

Now Thru March 3rd, 2002!

- Change engine oil
- Flush fuel system
- Stabilize fuel
- Proper disposal of fuel and oil wastes
- Replace sparkplug
- Clean air filter
- Adjust carburetor settings
- Adjust valves if needed
- Check and set engine RPM
- Adjust and lube cables/check operation
- Sharpen blade
- Clean deck and engine blower housing
- Power wash unit
- Final operation and safety check
- Call with estimate of further repairs if needed

Push & Self-propelled ROTARY MOWERS $64.95 Special Includes Pick-Up & Delivery

Riding MOWERS & TRACTORS $149.95 Special 1/2 PRICE Pick-Up & Delivery

SAXTONS GARDEN CENTER, INC.
587 W. Ann Arbor Tr.•Plymouth
313.453.6250

L1094192

CHARTER TOWNSHIP OF CANTON
ACCESS TO PUBLIC MEETINGS

The Charter Township of Canton will provide necessary reasonable auxiliary aids and services, such as signers for the hearing impaired and audio tapes of printed materials being considered at the meeting, to individuals with disabilities at the meeting/hearing upon two weeks notice to the Charter Township of Canton. Individuals with disabilities requiring auxiliary aids or services should contact the Charter Township of Canton by writing or calling the following:

David Medley, ADA Coordinator
Charter Township of Canton, 1150 S. Canton Center Road
Canton, MI 48188
(734) 397-5435

Publish: February 14, 17 and 21, 2002

L1094949

CHARTER TOWNSHIP OF CANTON
REQUEST FOR BID

NOTICE IS HEREBY GIVEN that the Charter Township of Canton, 1150 Canton Center S., Canton, Michigan will accept sealed bids at the Office of the Clerk up to 3:00 p.m. Thursday, February 28th, 2002 for the following:

INFLATABLE ATTRACTIONS

Bid forms may be picked up at the Finance and Budget Department counter or you may contact Mike Sheppard at (734) 394-5225. All bids must be submitted in a sealed envelope clearly marked with the proposal name, company name, address and telephone number and date and time of bid opening. The Township reserves the right to accept or reject any or all proposals. The Township does not discriminate on the basis of race, color, national origin, sex, religion, age or disability in employment or the provision of services.

TERRY G. BENNETT, Clerk

Publish: February 14, 2002

L1094950

National spotlight

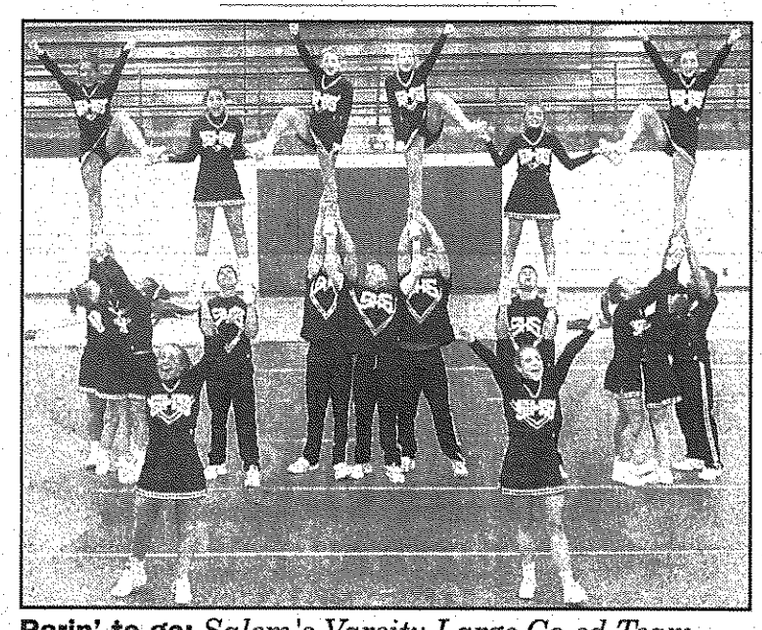

Rarin' to go: *Salem's Varsity Large Co-ed Team and their JV team competed in the National High School Cheerleading Championship, Saturday, Feb. 9. Both teams won their regional competition in December and earned the right to go to the national competition. This year is the 10th year Salem's varsity cheer team has competed on a national level. In 2001, they finished eighth in the nation. The varsity team is coached by Jodee and Paul Dillon; the JV by Stephanie Gagleard.*

Deadline here for annual symphony artist contest

COMPETITION

The application deadline for this year's Plymouth Symphony *Alive with Musical Color* Youth Artist Competition is Friday.

The competition itself is scheduled to be held on Sunday, March 3 at Evola Music, 7170 N. Haggerty in Canton. "Through the generosity of the Plymouth Rotary Foundation, the Plymouth Optimist Club, and the Michigan Council for Arts & Cultural Affairs, the Plymouth Symphony recognizes young orchestral talent from the greater Plymouth-Canton and surrounding communities through this competition and offered music scholarships to area youth since 1978," said Darlene Dreyer, the symphony's executive director.

The Plymouth Rotary Foundation is sponsoring the Senior Division Scholarships and the Plymouth Optimist Club the Junior Division Scholarship.

The competition is composed of three divisions: Senior Instrumental (grades 10-12), Senior Piano (grades 10-12), and Junior Division (combined instrumental & piano grades 7-9). Applicants must be piano, band or orchestra students in the school districts of Livonia, Northville, Novi, Plymouth-Canton, Van Buren (Belleville) or Wayne-Westland or be students at Evola Music.

First prize in each senior division is $500; first prize in the junior division is $250. If applicable, honorable mentions will also be acknowledged.

For an application and/or further information, please contact Dreyer at (734) 451-2112 or by e-mail at plymouthsymphony@aol.com. Applications are also available on the Plymouth Symphony website at www.plymouthsymphony.org.

Round up those bears for Salvation Army

The Salvation Army and the Plymouth Community United Way are sponsoring a Teddy Bear Round Up during February to replenish a supply of stuffed bears given to children at disaster scenes.

Drop-off points are:

- Plymouth Community United Way, 960 W. Ann Arbor Trail in Plymouth.
- Community Federal Credit Union branches in Plymouth, Canton and Northville.
- Bank One, Sheldon Road in Plymouth.
- Engraving Connection, 930 W. Ann Arbor Trail in Plymouth.
- AlphaGraphics Print Shop, 43379 Joy in Canton.
- The Observer Newspapers, 794 S. Main in Plymouth. Office hours are 8:30 a.m.-5 p.m. Monday-Friday.

Other businesses which are participating by collecting teddy bears from their employees include Johnson Controls, Visteon, and Finlan Insurance Agency.

There are a number of churches which are also participating in the Teddy Bear Round Up. They include Our Lady of Good Counsel, St. Kenneth's Catholic Church, First Methodist, First Presbyterian and St. John's Episcopal Church, all in Plymouth.

Churches in Canton collecting teddy bears for the Salvation Army include Resurrection Catholic Church and Geneva Presbyterian Church.

BACK BY DETROIT'S DEMAND!

OHIO'S LARGEST FUR & LEATHER CO.

Weiss COMES TO SOUTHFIELD HOLIDAY INN

TELEGRAPH RD. JUST SOUTH OF 12 MILE RD.

FUR & LEATHER SALE

FINAL SALE! FINAL DRASTIC MARKDOWS JUST TAKEN FOR THIS LAST SALE!

Save up to 80% and more! Off Orig. Price

OVER 2,000 FURS •LEATHERS •FUR HATS, FUR HEADBANDS

Friday, Feb. 15 10am to 8pm | Sat. Feb. 16 10am to 8pm | Sun. Feb. 17 11am to 7pm | Mon. Feb. 18 10am to 8pm

Entire Inventory Of LADIES FURS SAVE NO LESS THAN 70% to 80% Off Orig. Price and even more! EVERY FUR COAT! EVERY FUR JACKET! EVERY FUR STROLLER!

Entire Inventory Of Men's Furs SAVE NO LESS THAN 70% to 80% Off Orig. Price and even more! •MINK •BEAVER •COYOTE & MORE! from $699

MEN'S LEATHERS from $199

FURS

MINK COATS Values to $4,000 $999

BEAVER COATS Values to $4,000 $999

SHEARED Mink & Beaver Jackets Values to $3,500 $799

Blackglama Mink Coats Values to $12,000 $2999

Ladies Leathers

FOX TRIM LEATHER Tuxedo Full Length Coats Values to $1300 $799

LONG LEATHER COATS Values to $1100 $599

LEATHER JACKETS Values to $800 from $199

Fur Trim Leather Pantcoats Values to $900 from $349

• Holiday Inn Direct 800-454-6465 •Weiss 248-353-7700

6 MONTHS SAME AS CASH! INSTANT CREDIT UP TO 48 MONTHS TO PAY

RATES HAVEN'T BEEN THIS LOW SINCE TELEPHONES HAD DIALS.

Fifth Third Equity *FlexLine*℠

4.24% 3-month Introductory Rate

4.75% Adjusts to Current Prime

Call 1-888-797-5353, stop by your nearest Fifth Third Banking Center or apply online at www.53.com.

Fifth Third Bank

Working Hard To Be The Only Bank You'll Ever Need.

Upon qualification. When opened, the introductory Annual Percentage Rate (APR) will be fixed at 4.24% for three months up to 80% loan-to-value (LTV) or for those qualifying for a Prime + 0% line, with Prime rate for the line thereafter. For 81-90% LTV, introductory rate is 5.24% with Prime + 1% thereafter. For 91-100% LTV, introductory rate is 6.24% with Prime + 2% thereafter. $5,000 initial draw required to receive introductory rate. As of 12-11-01 the variable APRs ranged from 4.75% to 6.75% based on LTV and other factors. Rates may vary and are indexed to the Prime Rate as published on the last business day of the month in the Wall Street Journal. Maximum APR of 25% in OH, IL & MI; 24% in KY; 21% in IN; 18% in FL & WV. $50 annual fee waived for one year. In Florida, documentary stamp tax applies on loans over $30,000. Terms and conditions subject to change without notice. No other discount applies. Consult tax advisor regarding deductibility of interest. Fifth Third and Fifth Third Bank are registered service marks of Fifth Third Bancorp. Member FDIC.

EQUAL HOUSING LENDER

B1093907

Follow a Leader.

We know where you're coming from; we've been this way thousands of times before.
And we'll be here for you, every step of the way.
For information on treatment options, clinical trials or coping with cancer, call now.

Cancer AnswerLine: 1-800-865-1125

Comprehensive Cancer Center
University of Michigan Health System®
www.cancer.med.umich.edu

B1089692

2001 Inventory Clearance

ONE DAY ONLY!

0 Down
0 Interest
'til 2003*

Closed
Fri., Feb. 15
OPEN for SALE
Sat., Feb. 16
10am-4pm

All Swimming Pools &
Pool Tables Must Go!

Up To 75% Off

18'
Swim Pool
$599**

21'
Swim Pool
$799**

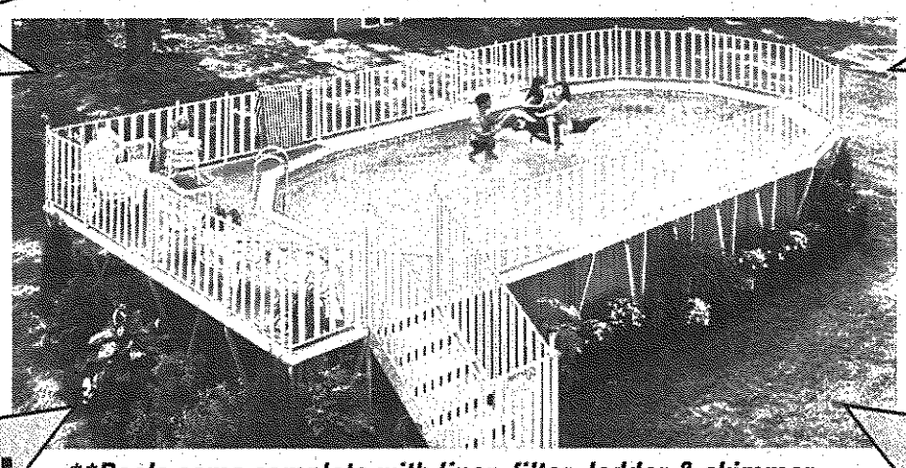

**Pools come complete with liner, filter, ladder & skimmer

15'x24' or 15'x30'
Oval Swim Pools
$1299**

Esther Williams
Millennium Cameo
Swim Pools
50% off
(In Stock Only)

24'
Swim Pool
$999**

The Viscount "Executive"
• Family Rec Room Game Table
• Laminate Design for family durability

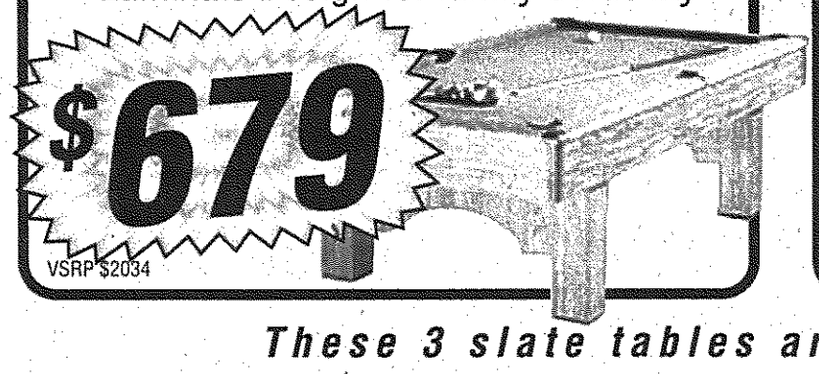

$679
VSRP $2034

The Viscount "Capri"
• Unique Oversized Carved Legs with Distinctive Antique Styling

$1091
VSRP $4000

The Viscount "Black Max"
• Commercial Features with Cast Aluminum Rail & Apron Caps

$889
VSRP $2619
*Optional Gulley Available

These 3 slate tables are delivered to your home with playing accessories.

New Brunswick
Pool Tables 60% OFF

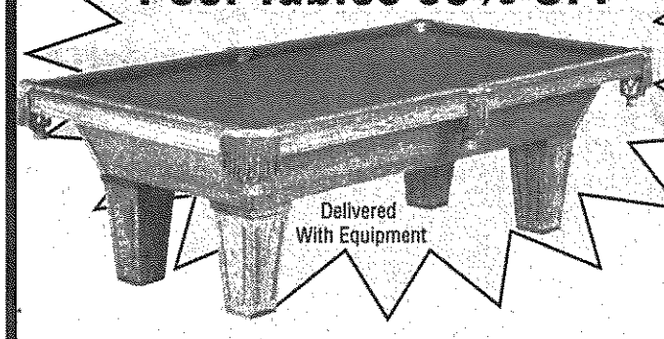

Delivered
With Equipment

Foosball,
Stick Soccer & Air Hockey
$175
New In Box!

Solid Wood
Pub Bars 65% OFF

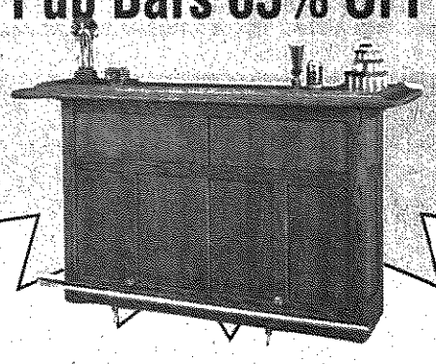

Qty	Size	Model	Description	VSRP	Sale
3	8'	Tudor	Made for a Man Oversize Solid Oak	$4,288	$1,763
2	8'	Wellington	Mable Table with Carved Wood Legs	$4,094	$1,475
1	7'	Bradford	Brunswick Traditional Mahogany Turned Leg	$4,952	$1,859

All Billiard
Equipment
on Display
60% OFF

Qty	Size	Model	Description	VSRP	Sale
3	8'	Highlander II	Solid Oak Arts & Crafts Design with Gully	$4,723	$1,513
2	7'	Orion	Tournament Quality Contempo Style	$3,139	$1,322
1	8'	Ventura II	Brunswick Exotic Hardwood Heirloom	$5,830	$2,210

Livonia Location Only!

28302 Joy Road • (734) 261-8580

Closed Friday, Feb. 15
Open for One Day Sale
Saturday, Feb. 16
10am-4pm

Great Times Right at Home!

VISA DISCOVER MasterCard

Since 1967
VISCOUNT
Pools • Spas • Billiards

All sales final. Prior sales excluded. No other discounts apply. Discounts are from VSRP. Pictures may be slightly different from actual sale items. Some display models may have slight blemishes.

*Qualified buyers only. See store for financing info. No dealer purchases. Offer good while supplies last.

L1094603

OBITUARIES

EVELYN D. PIERCE

Services for Evelyn Pierce, 85, of Canton, were held Feb. 11 at St. Thomas a'Becket Catholic Church with the Rev. C. Richard Kelly officiating. Burial was at Holy Sepulchre Cemetery.

Mrs. Pierce was born Oct. 31, 1916 in Ironbelt, Wis. and died Feb. 7 in Westland.

She was preceded in death by her husband, Harold Pierce.

Survivors include son, Bud (Nancy) Pierce; daughters, Andrea (Ron) Vogt and Michele (Jeff) Raykovich; six grandchildren; and seven great-grandchildren.

Memorial contributions may be made to St. Vincent DePaul Society.

Arrangements made by McCabe Funeral Home Canton Chapel.

LANNY P. THORNTON

Services for Lanny Thornton, 66, of Canton were held Feb. 11 at L.J. Griffin Funeral Home in Canton.

Mr. Thornton was born June 8, 1935 in Hiawatha, Kan. and died Feb. 7 in Superior Township. He was an engineer for the automotive industry.

Survivors include wife, Donna J.; daughter, Tracie R. (James) Stesiak; son, Lanny E.; daughter, Julie L. (Michael) Kitzmiller; three brothers; six sisters; 16 grandchildren; and two great-grandchildren.

Arrangements made by L.J. Griffin Funeral Home.

JOHN M. ROBISON, D.D.S.

Services for John Robison, 90, of Florida were held Feb. 16 at the Holy Family Church in Novi with the Rev. John Budde officiating. Burial was at Evergreen Cemetery in Colorado Springs, Colo.

Dr. John Robison

Dr. Robison was born Aug. 30, 1911 in Alberta, Canada and died Feb. 5 in Florida. He graduated from high school in Detroit and the University of Michigan Dental School in 1936. He practiced dentistry for over 54 years, both in Plymouth and Colorado Springs. While in Plymouth, he was active in community affairs, a member of Our Lady of Good Counsel Church and president of the Chamber of Commerce and the Optimist Club. He was a captain in the Army Medical Corps during World War II, stationed in India.

He was preceded in death by his wife of 48 years, Barbara Shuker Robison and two brothers, S. Clifford Robison and Col. Raymond D. Robison.

Survivors include son, John R. (Marilynn) Robison, D.D.S. of Northville; daughters, Shawn Dufault of Hutchinson Island, Fla., and Letha Robison Knox, D.D.S. of Colorado Springs; grandsons, Robert Dufault of Mundelein, Ill., Steve Dufault of Chicago, Braden Robison of Fremont, Calif., Cortny Robison and John D. Robison of Northville; and one great-granddaughter, Brianna Dufault of Mundelein, Ill.

Memorial contributions may be made to the charity of choice or the American Lung Association, 26555 Evergreen Road, Ste. 375, Southfield, MI 48076.

Arrangements made by Casterline Funeral Home.

JOHN D. WILES

Services for John Wiles, 79, of Canton Township, were held Feb. 14 at the Schrader-Howell Funeral Home with the Rev. David Lawrence officiating. Burial was at Knollwood Cemetery in Canton Township.

Mr. Wiles was born Sept. 4, 1922 in Canton and died Feb. 10 in Canton. He was a retired millwright from Rose Truck and Caster Company in Detroit. He also was a farmer in Canton and a life-long Canton township resident. He was a member of the Warrenwoods Wesleyan Church in Westland. He loved the outdoors, fishing and photography. He was a loving husband, father, grandfather, great-grandfather, brother and uncle.

Survivors include wife, Ruth Wiles of Canton; daughter, Diane (Thomas) Pollock of Cordova, Tenn.; son, Thomas (Laura) Wiles of Milan; son, Ray Wiles of Canton; and daughter, Joanne Wiles of Canton; 11 grandchildren; and 19 great-grandchildren.

Memorial contributions may be made to the American Heart Association or the Warrenwoods Wesleyan Church, 6615 Venoy Road, Westland, MI 48185.

HENRY DEXTER BARNARD

Services for Henry Barnard, 89, of Plymouth, will be held at a later date.

Mr. Barnard was born Feb. 29, 1912 in Charlotte, Mich. and died Feb. 9 in Plymouth.

He came to the Plymouth community in 2001 from Eugene, Ore. He also had lived in Grosse Pointe.

Mr. Barnard was a member of the Society of Manufacturing Engineers, Pillar No. 247 OES Mt. Clemens, Past Master of Revere Lodge No. 526, Detroit, Shrine Moslem Temple, Detroit, Scottish Rite Valley, Detroit, Knights of the York Cross of Honor, Oregon, Royal Arch Masons Eugene Chapter No. 10, Oregon, Past Illustrious Master Hiram Council No. 7, Oregon, Past Commander Knights Templar Ivanhoe Commandary No. 2, Oregon, and McKenzie River Lodge No. 195 Eugene, Ore.

He enjoyed computers, tool and die making, and woodworking.

THINKING ABOUT A NEW FURNACE
LENNOX
FREE ESTIMATES
(734)525-1930
UNITED TEMPERATURE
8919 MIDDLEBELT • LIVONIA

WANTED
ALL OLD TOY TRAINS, SLOT CARS
and
PRE-1970 TOYS
Call...Merri-Seven Trains, Hobbies & Collectibles
248-477-0550
Tuesday- Saturday

STARTS FRIDAY, FEBRUARY 15
presidents' days
GREAT SAVINGS ON SPRING'S FRESHEST STYLES

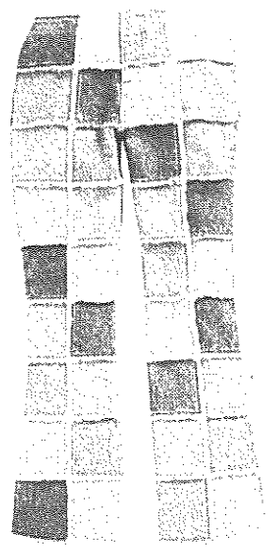

SALE 19.99 Girls' denim jeans from Zana-Di, Mudd, and L.E.I. in sizes 7-16. Reg. 34.00, sale 19.99. IN CHILDREN'S.

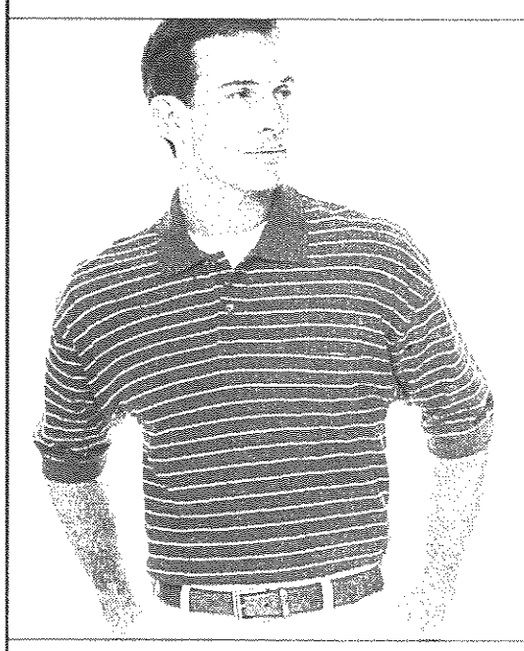

SALE 29.99 Izod knit sport shirts in a variety of styles and colors. Reg. 45.00. sale 29.99. IN MEN'S

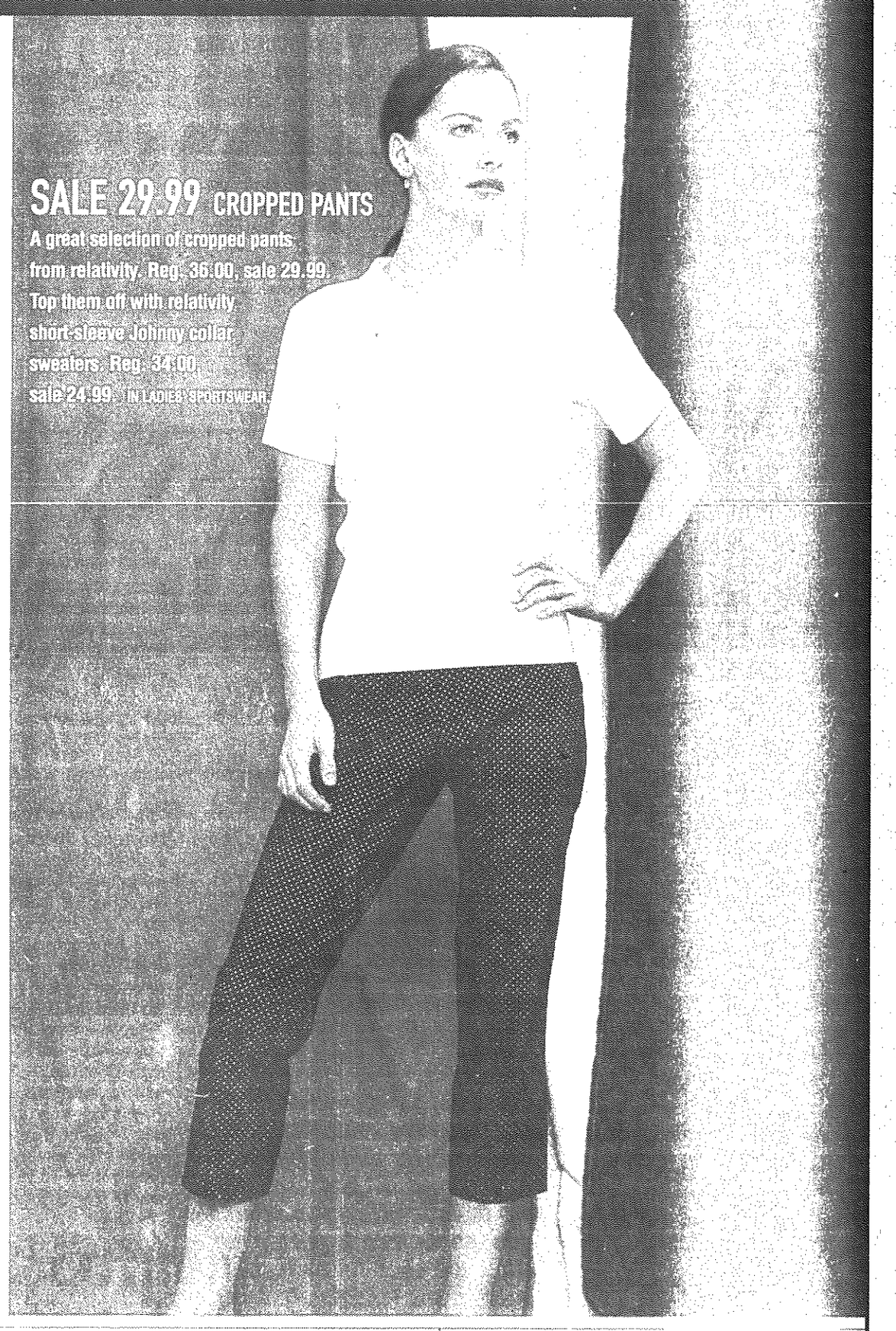

SALE 29.99 CROPPED PANTS
A great selection of cropped pants from relativity. Reg. 36.00, sale 29.99.
Top them off with relativity short-sleeve Johnny collar sweaters. Reg. 34.00, sale 24.99. IN LADIES' SPORTSWEAR.

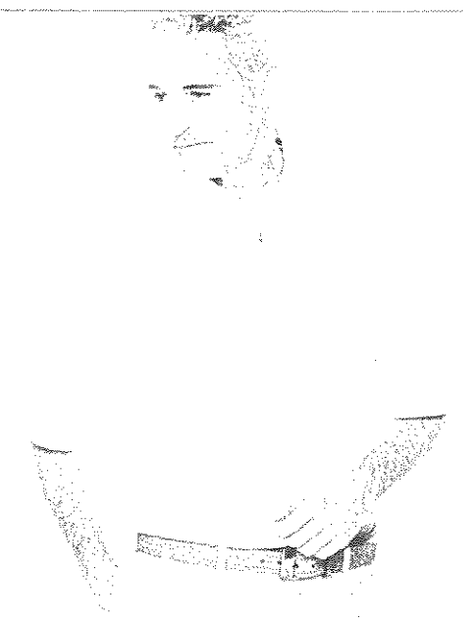

SALE 39.99 Great selection of famous golf maker shirts and shorts. Reg. 48.00-69.00. sale 39.99. IN MEN'S.

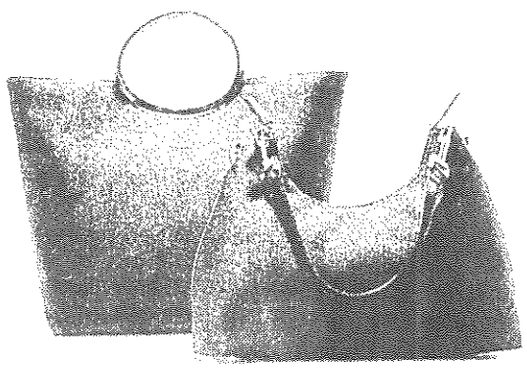

25% OFF The entire stock of Nine West and relativity handbags. Reg. 29.00-80.00. sale 21.75-60.00. IN HANDBAGS

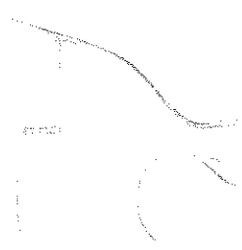

25% OFF Women's latest Enzo Angiolini, Nine West, A Aigner, Van Eli, Unisa, Natural relativity. Reg. 49.00-78.00. IN WOMEN'S SHOES

15% OFF your first day's purchases when you open a Parisian credit card. See an associate for details.

PARISIAN YOU'RE SOMEBODY SP

CALL 800-424-8185 TO ORDER ANYTIME. STORE HOURS: Laurel Park Place (953-7500) open Sun.12-6, Mon.-Sat. 10-9. FOR INFORMATION call
CHARGE IT: Parisian Credit Card, MasterCard, Visa, the American Express® Card or Discover®.
LOCATED AT LAUREL PARK PLACE IN LIVONIA, CORNER OF NEWBURGH ROAD AND SIX MILE ROAD (TAKE THE SIX MILE ROAD EXIT OFF INTERSTAT

Canton Observer

Part of HomeTown Communications Network™

Tedd Schneider COMMUNITY EDITOR
Hugh Gallagher MANAGING EDITOR
Susan Rosiek PUBLISHER
Dick Brady VP/General Manager
Jeanne Towar VP. EDITORIAL
Dick Aginian PRESIDENT
Philip Power CHAIRMAN OF THE BOARD

Our fundamental purposes are to enhance the lives of our readers, nurture the hometowns we serve and contribute to the business success of our customers.

More important school issues merit discussion

We're willing to bet that when Mike Chiumento and Tom Salbenblatt put up displays involving gay issues two years ago, they never dreamed it would cause this kind of stir.

But it has, and to that we have only one thing to say: Enough, already.

We say this mindful that we have played a role in the uproar. We covered the story when then-superintendent Ken Walcott ordered the displays removed two years ago. We wrote about it when the teachers filed a grievance. We reported on the arbitrator's decision forcing the school district to offer a written apology, and again when the teachers found that apology inadequate.

The story was news, and we did the job we're here to do: Tell you about it.

For the most part, the debate those displays inspired on our editorial pages has been healthy, passionate and polite. There haven't been many personal attacks. We disagree with writers who have suggested the teachers are trying to "push" or "promote" their lifestyle, although no evidence has surfaced of any such agenda.

And we certainly disagree with the writer who said our newspaper has "a homosexual agenda" because the issue appeared in the paper in two consecutive issues. Our agenda, as always, is informing our readers. We don't make the news, we don't push an agenda (except on our editorial page, where it's proper). We simply cover the news.

Having said that, it's time to put the issue of the gay displays to rest. There are far more important issues facing the Plymouth-Canton school district.

The displays went up, the displays came down. The arbitrator has ruled, and the district has adhered to the ruling. Both sides have had their say. It's time to move on.

The district still faces the distinct possibility of a budget deficit, possibly as early as the 2003-04 school year. Per-pupil funding barely escaped Gov. John Engler's lame-duck budget ax, which would have dealt a serious blow to P-C funding.

Nearly district-wide renovation is needed, at a cost of millions of dollars. The district is losing several administrators, and replacements must be found. The newest high school opens in September, and a bond issue could come soon to pay for repairs.

These are serious issues to discuss, and we shouldn't let smaller questions cloud the picture. The displays went up, the displays came down. The arbitrator has ruled, and the district has adhered to that ruling. Both sides have had their say. It's time to move on.

Let the serious discussions begin.

Engler shift a temporary school solution, at best

A bronze medal.

In the spirit of the Winter Olympics, that's what we award Gov. John Engler for his proposal to keep Michigan public schools out of budgetary hot water and boost yearly per-student spending by $200, keeping a previous promise.

The Observer credits the governor for finding a creative solution to a delicate problem during tough economic times. At the same time, we question its basic premise, prospects as a long-term solution and even its political fate once partisan legislators begin tearing meat from the budget bones during a highly-charged election year.

In case you missed it, what Engler put forward last week is a one-time tax payment shift for the portion of your bill that goes to schools. Beginning with July 2003 bills, all school property tax collections would be made in the summer, rather than on the winter tax bill or a 50-50 split as is the case in some districts. As a sweetener, a 1-mill school property tax reduction (from 6 to 5 mills) would take effect for 2003 only.

The payment shuffle would fill in a gap created by declining sales tax revenues and pave the way for the expected $200 bump in the state Foundation Grant to $6,700 per pupil. The boost would temporarily take the heat off many southeastern Michigan school districts, where officials were planning cuts for next fall in light of projected deficits ranging from a few hundred thousand dollars to more than $6 million. Most will now deal with much smaller shortfalls.

If reaction from local superintendents is an indication, Engler is making the right moves if he wants "Education Governor" as part of his legacy. "It blew everybody away. It's welcome news assuming the legislature passes it," said Farmington Public Schools Superintendent Bob Maxfield.

Plymouth-Canton Community Schools Superintendent Kathleen Booher said any cuts for next year "would be nothing on a scale of what we would have to do if we didn't get the $200."

As a feel-good bonus, residents in many metro Detroit school districts will hardly notice the change. Residents in the Plymouth-Canton and Wayne-Westland districts already pay the school portion of their taxes on summer bills. School districts in Livonia and Farmington split the taxes between summer and winter bills and Garden City, after collecting in the winter for 2001, moves to a summer-winter split for 2002.

Of course, the Engler plan doesn't address what will happen if sales tax revenues don't bounce back by late 2003. That winter tax bill – with no portion dedicated to schools – could look mighty austere to local school board members dealing with rising health care costs, teacher contracts and the like.

(We) credit the governor for finding a creative solution to a delicate problem during tough economic times. At the same time, we question its basic premise, prospects as a long-term solution and even its political fate once partisan legislators begin tearing meat from the budget bones during a highly charged election year.

That, as the saying goes, is the next governor's problem.

But that's also characteristic of much of Engler's – and Lansing's – approach to school funding issues. And if all this sounds familiar, remember that Proposal A itself was nothing more than a tax shift that temporarily cut skyrocketing property tax bills (a bad thing) caused primarily by rising home values (a good thing).

While Proposal A worked like a charm on the homeowner side, its record on the education side is decidedly more mixed. Its approach to balancing out funding inequities has primarily helped poor urban and rural districts. It took eight years, but the economic "doomsayers" who dared to question what would happen when the economy soured can now have their field day.

Like Proposal A before it, the great budget shift of '03 does nothing to address the long-term issues facing local schools. For example, how do we replace aging education infrastructure and prepare for technology upgrades in districts that are no longer growing? How do we keep and attract quality teachers as pressure intensifies to hold the line on salaries and benefits?

It's good to see that education has become such a priority around the state Capitol. Maybe someday some governor and legislature will look at real solutions rather than quick fixes.

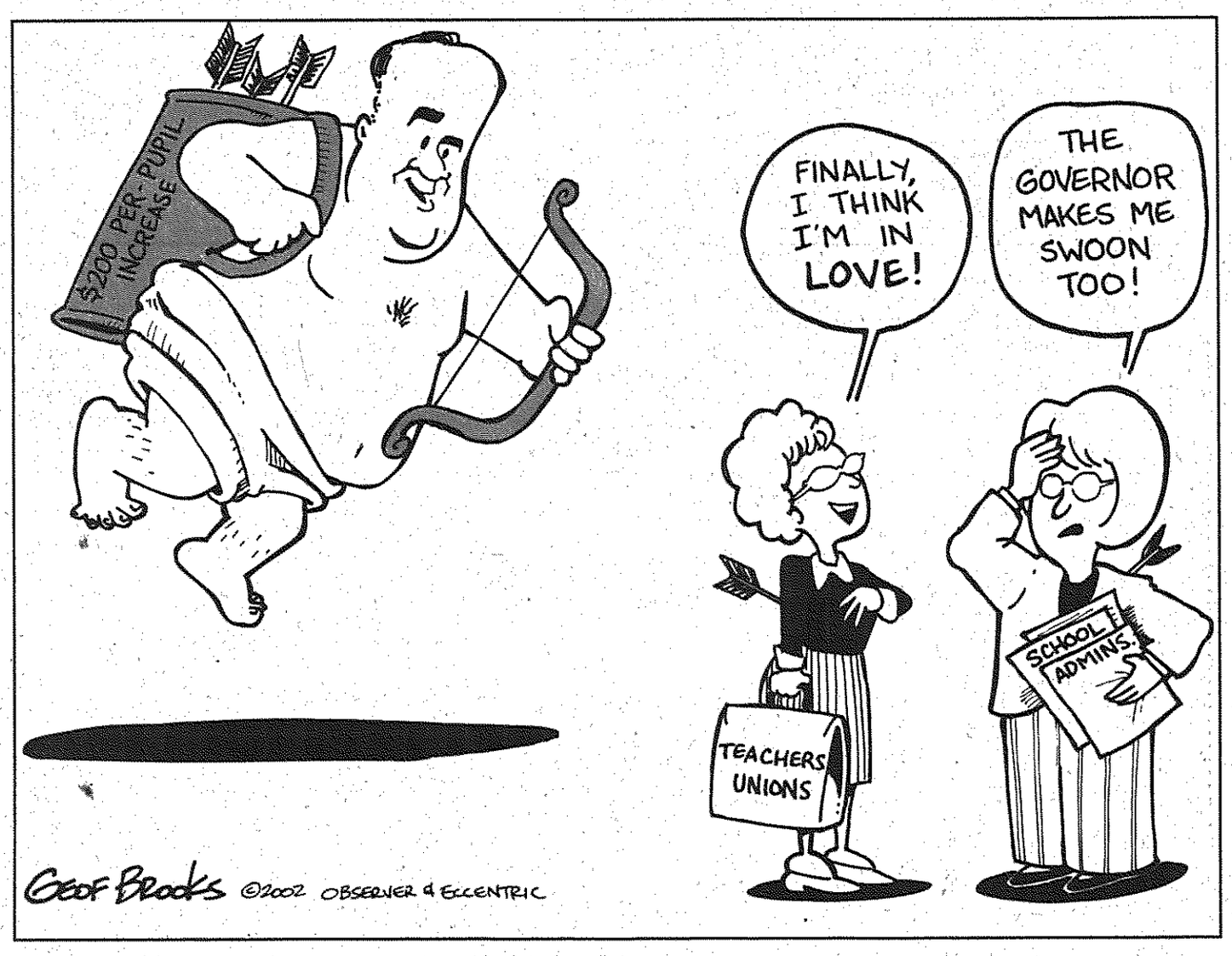

LETTERS

Shame on you

This is in response to the front page article, "Teachers not satisfied with apology" (Feb. 7): Oh, you have got to be kidding me! Shame on you Mike Chiumento and Tom Salbenblatt! You two should be the ones to have to apologize to the school system, your colleagues, and especially the parents!

And shame on you arbitrator Paul Glendon for your ruling!

I fully agree that we as a society need to address the need to educate our children about diversity. Yes there are people of every different color in this great nation that don't deserve to be discriminated against because of that. But you seem to want to take things in a different direction. You are claiming diversity education and tolerance to those who make life choices. There is a huge difference!

People of ethnicity don't have a choice of skin color. Sexual preference is a choice. This wanders into moral issues, don't you think, Mr. Chiumento? Morals are to be taught at home. Sure these gay students don't deserve to be picked on because of the choices they make. In that case, neither do I for choosing not to drink at social gatherings. Yet, I know at all of the birthdays and barbecues, I am going to be the social outcast of the evening, and have to endure some ridicule for that choice that I make.

I agree with Robin Wilson (Letters to the editor, Feb.7). Leave you personal agenda at home. I have a daughter who will be entering middle school in 2003. How terrifying it is to me that these are the types of things that may be taught in the classroom. Please leave the moral lessons up to me to teach, at home, where they belong.

Anita Rivera
Canton

Homosexual propaganda

As a resident of Canton and a taxpayer I feel compelled to speak out about the recent controversy involving the gay teachers and their display.

First, let me say I agree whole-heartedly with Ms. Wilson's opinion in the Feb. 7 Observer.

Next, the parents in this community should be appalled that our public education system is partaking in pushing the gay community's agenda down the throats of students. These teachers clearly are promoting their lifestyle and trying to recruit vulnerable, confused teens and pre-teens. Yes, recruit. There are teens that are confused about their sexuality and they should not be subject to this propaganda. These teachers are not being paid our tax dollars to teach kids about homosexuality, they were hired to teach math, science and English. (I guess this explains why by the 12th grade U.S. students score the lowest in these subjects compared to other industrialized nations.) Do these teachers also belong to NAMBLA (North American Man/ Boy Love Association). This organization feels their agenda ought to be promoted as well and that they are "normal."

Our public education system is in a crisis and the fight going on in the Plymouth-Canton Community Schools is about gay teachers' freedom of speech being violated because they are trying to promote their lifestyle. Something is very wrong. According to Dr. James Dobson (Focus on the Family). " The National Education Association and the U.S. Department of Education is assuring that homosexual propaganda is taught to every kid in America.... If they have their way, the gay and lesbian point of view will be integrated into every academic subject..." And it is propaganda. There is no evidence to suggest that homosexuality is inherited or genetic. It is a disorder and was listed in the Diagnostic and Statistical Manual (DSM) until 1973. It was removed after intense efforts financed by the National Gay and Lesbian task force upon the American Psychiatric Association.

It is very sad that in this country (that was founded on Judeo-Christian values) we cannot post the Ten Commandments in schools, but we can display homosexual propaganda. We are certainly not putting the best interest of our children first, but rather special interest groups with their own agenda.

Parents and all concerned taxpayers, I urge you to speak out and stand up for the protection of your children. The moral, Christian people in this country also have the right to freedom of speech and it's time we took a stand for the protection of our children. Their parents at home should deal with our children's sexuality not a public forum by individuals promoting their "lifestyle." We may have to tolerate their lifestyle, but we do not have to accept or embrace it. Tolerance is not equivalent to acceptance.

There is an organization of Attorneys for Christian Rights...the Rutherford Institute that can help us fight against the degradation of Christian values in the public schools. Also, a new released book by Dr. James Dobson titled *Bringing up Boys* (or any book by him) would be helpful.

Lisa Chismar
Canton

Agenda distressing

In regard to Mike Chiumento's letter in the Jan. 24 Plymouth Observer: Mr. Chiumento, you stated that you were "thinking of the gay and lesbian students who live in fear, isolation, and silence because no one will advocate for them."

Would you suggest finding advocates and creating displays for the heterosexual students, and the bisexual students, and the asexual students as well? In middle school?

I have both heterosexual and homosexual friends, but perhaps we are just a bit more mature than you and Mr. Salbenblatt. We don't feel the need to make sure everyone knows, accepts and celebrates our individual sexual preferences. You are gay. So what? You are not advocating acceptance or equality, you are advocating separation.

As a parent in this school district, I am offended by the fact that you may be permitted to encourage students to make sure everyone knows who their preferred sexual partners are. This is middle school we're talking about 10- and 11-year-olds in the sixth grade! In school, I would prefer that my child focus on math and science and history, and not spend a great deal of time learning about who has sex with whom and why.

It is a serious injustice that the parents aren't given a choice about whether or not this is an appropriate focus for their children. You are an employee of the tax-paying parents of this district. It is very sad that you have no respect for what your employer has hired you to do and you are allowed to force your own personal agenda down our throats and our children's.

As for the arbitrator you praised, it is very unfortunate that this person was so cowardly that they were more concerned with being politically correct than with determining what the responsibility of the school district is to teach and advocate, and where that responsibility should stop.

The decision on this issue makes it painfully clear that the educational goals for our children which are held by the vast majority of parents and teachers are viewed as less important than one or two teachers' individual objectives. It is extremely distressing to think that our school system is becoming yet another platform for political agenda.

M. Petersen
Plymouth

Where are rebuttals?

The article, "Teachers not satisfied with apology" on Feb. 7 was the second front-page article on this subject recently where two homosexual teachers are given all the space for their comments. Where are the rebuttals from the school board? Where are the rebuttals from hundreds of students and parents who don't want gay displays in the school?

It is apparent that you have a homosexual agenda for this paper.

Please cancel my subscription.

Steven Lafayette
Canton

Intelligent editorial

Hooray to you, Mr. Gallagher. Your editorial of Jan. 17 was just plain intelligent.

I recently retired from 30 years of teaching English. I wouldn't have given up teaching *Huck Finn*, no matter what anyone said. And thanks for addressing the "Christian" element of our society who think little Harry Potter is evil. If they weren't so serious, they would be laughable. Can we say *Snow White*, *Cinderella*, Disney-in-general? We have always loved our fantasy world. Anyone who hasn't met Bilbo Baggins is missing out on an ordinary character, who does extraordinary things, just as little Harry does.

Great traits for our children to learn, don't you think? Besides, when was the last time we saw children lined up for hours outside Borders, just waiting to see what will happen next to Harry? I love it!

Thank you. Thank you, Mr. Gallagher. You made my day.

Carole Barker
Farmington Hills

Share your opinions

We welcome your letters to the editor. Please include your name, address and phone number for verification. We ask that your letters be 400 words or less. We may edit for clarity, space and content.

Mail:
Letters to the Editor
Tedd Schneider
Canton Observer
794 South Main
Plymouth, MI 48170

E-Mail:
tschneider@oe.homecomm.net

Fax:
734-459-4224

OTHER OPINIONS

Is Engler's budget a booby trap for the next governor?

"Apres nous le deluge" (after us the deluge) is what Madame de Pompadour is supposed to have remarked to the French King Louis XV in 1757, after the defeat of the French and Austrian armies by Frederick the Great in the battle of Rosbach. The "deluge," of course, was the end of the French monarchy and aristocracy of the ancient regime.

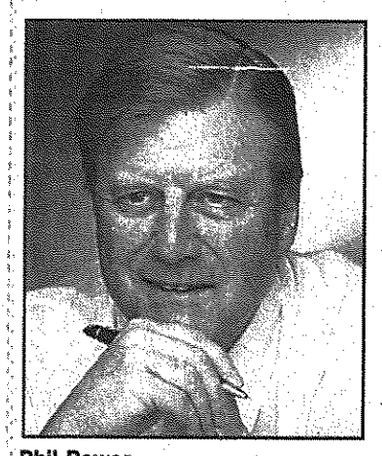

Phil Power

I felt the remark seemed especially apt after I spent several hours reading the fine print of the state budget submitted last week by Gov. John Engler. There are so many accounting tricks, fund transfers and accelerated tax payments involved in confecting a "balanced" budget for fiscal 2003 that I pity the poor slob who has to face the deluge of red ink and balance the state's books in 2004.

Consider:

- Property tax collections for 2003 get a one-time acceleration to get per-pupil K-12 spending up to $6,700. By the time the tax bills hit next July, this November's elections will be but a memory.
- The state school aid fund looks as though it's getting a 12 percent increase, mainly because Engler's budget credits to it federal payments that usually go to the Department of Education.
- Around $80 million in an unemployment compensation contingency fund will get transferred to the schools.
- Another contingency fund, around $250 million for Medicaid, will be cut in half, with the balance used for other purposes.
- The state's rainy day fund, which had a $1.3 billion balance just two years ago, will be drained to just above $250 million. Anything less would have caused an automatic halt to the cuts in the state's single business tax, something tax-cutter Engler doesn't want on his record as he leaves office.
- The $35 million originally budgeted to pay for the Build Michigan road bonds will go instead to fund the Department of Transportation.
- A bit more than half of the $14 million in an environmental emergency cleanup fund will prop up the Department of Environmental Quality.

After 12 years in office, the governor has had plenty of time to learn about all the nooks and crannies in the state's financial accounting system. He sure used them all this time around!

One hopes the school aid fund, which depends on a combination of property, sales and income taxes, will recover as the Michigan economy improves after the recession. But the general fund depends on income and business taxes, which typically lag after a recession. And changes in the federal estate tax will cost the state more than $50 million in 2003, not to mention the cuts in money for road construction that President Bush wants in his own federal budget.

One hopes the school aid fund, which depends on a combination of property, sales and income taxes, will recover as the Michigan economy improves after the recession. But the general fund depends on income and business taxes, which typically lag after a recession.

The worry is that Michigan's recovery from the recession will be low and slow, especially given weakness in the automobile industry and in manufacturing generally. The hope is that there won't be a big, unexpected emergency that requires big time state spending.

In any event, I expect the Republican-dominated state legislature to pass the Engler budget with a minimum of fuss, thereby preserving the governor's legacy as a tax cutter and budget balancer.

But in the back of my mind is another more cynical and utterly unprovable suspicion. Could it be that in preparing his last budget, Gov. Engler has all but written off the chances a Republican will be elected his successor? Otherwise, why prepare a budget that so recklessly risks pushing off the awful day of financial reckoning onto the administration of some Democratic governor?

Over the years, many outgoing governors and presidents have delighted in laying booby traps for their unwary successors, and Engler — always shrewd and partisan — just might be looking forward to a last laugh.

Phil Power is chairman of HomeTown Communications Network Inc., the company that owns this newspaper. He welcomes your comments, either by voice mail at (734) 953-2047, ext. 1880, or by e-mail at ppower@homecomm.net.

Sara Wiener

Erratic government leaves Kenyans with questions

There is a heavy sort of expectancy lingering in the air tonight.

This week Nairobi's most widely read newspaper has been running a series of articles on Election 2002 — President Daniel T. Arap Moi's succession.

In December Moi is expected to give up his seat after 24 years (14 more than permitted by Kenya constitution). Kenyans, unsurprisingly, are eagerly anticipating the change that will no doubt rock the country when a new head of state takes charge.

Much of this succession coverage is focused on the question of whether he will really leave. With Moi's long-held reputation for doing whatever he wants, whenever he wants, Kenyans are preparing themselves for watching this man run their country until his death, which could still be another 20 years.

Tonight in my house, my host father is scanning the newspaper and scoffing at the full color photo spread on page one, Moi gallantly placed in a red velvet chair watching schoolgirls perform traditional dances. In a Jan. 30th article from Nairobi's *Daily Nation* titled "President's Priority is a Dignified Exit," Macharia Gaitho says, "though [Moi] will not be a presidential candidate, [he] wants to stage-manage the process so that he can secure himself a comfortable retirement."

But Kenyans, fed up with the man and his policies, would rather send him off with a presidential kick in the butt.

In the same article, citizens on the street were asked to respond to the prospect of Moi's leaving. John Khaemba said, "I will not miss him. I'm bored with his presidency, which I think has not been very successful. He does not deserve a pension or any benefits."

And to wrap up the general sentiment I observe in Kenyan citizens, Patrick Karanja said Kenyans are "looking forward to a change of guard to witness efficient service delivery in the public sector and quality leadership."

There is a heavy sort of anticipation in the air tonight.

As she was shoveling chips onto a plate at her small cafeteria, my host mother's mobile phone rang. Her sister, Catherine, was calling, her voice quivering as she attempted not to become too emotional at the news that her small beauty shop business was to be bulldozed in 24 hours.

Her business, a kiosk, is one of hundreds of small shacks usually built along busy roads where predominantly women attempt to make a living by selling fruits, vegetables or services such as my host aunt's salon. These shacks are usually an eyesore and generally illegal, although some, my aunt being one of the lucky ones, received a license last year.

But in the government's on-again off-again moodiness of deciding when and where they feel like enforcing the laws, they've recently decided to get rid of as many kiosks as possible, leaving hundreds of citizens with no revenue and a frustrating sense of despair. My aunt hopes my mother can stop by later, help her move the equipment out of the shop. She begins to cry then.

There is a heavy sort of expectancy lingering in the air tonight.

Sara Wiener is a Plymouth resident, Plymouth Salem High School graduate and a student at Kalamazoo College. She is taking part in a study-abroad program in Kenya, and is providing occasional glimpses into life there.

Group distorts truth

I am writing to you in response to your article in the Observer entitled "Right to Life's bill aims to pressure politicians" (Jan. 24). I disagree with you on the whole article, but let me address a couple of facts about Planned Parenthood. Planned Parenthood is not a respectable non-profit organization. Planned Parenthood performs almost 15 percent of abortions (murder of innocent children) each year. In addition, PP distorts the truth about itself and spreads lies about Pro-Lifers and the Catholic Church.

Please see the url to American Life League which supports and defends each innocent human being, because we believe that human life is sacred at all stages of life.
http://www.all.org/

Jeffrey M. Schubert
Livonia

Join in the fun...
We're celebrating
Our New Clinton Township Regional Office Opening
February 18-22

COMMUNITY BANK OF DEARBORN
It's how Banking should be

FREE CHECKING
Minimum Checking Balance $500
(during each day in the statement period)
First order of checks free.
Personal regular Checking Accounts only. No monthly maintenance or transaction fees.

Savings Account
3.00% APY*
Minimum Balance of $5,000
Effective February 14, 2002
*Annual Percentage Yield. Open a statement savings account with an opening deposit of $500.00 and we'll add $10.00 to your account. Account must remain open for 90 days. Consumer accounts only. Limited Time Offer. Early closing fee may apply. Brokered deposits will not be accepted.
$10 Bonus Coupon

Grand Opening Special
4.25% APY*
Certificate of Deposit
*Annual Percentage Yield. $1,000 Minimum Balance. 15 Month Term. Effective February 14, 2002. Limited time offer. New money only. Consumer accounts only. Brokered deposits will not be accepted. Penalty for early withdrawal. Not valid with any other offers or coupons.

Locations in...
Dearborn — Plymouth Twp.
Dearborn Heights — Canton
Macomb
45000 River Ridge Drive, Suite 110
(586) 416-0200

Ask us about
ATM/Debit card • Home Equity Loans • Residential Mortgages

EQUAL HOUSING LENDER
Member FDIC

• CHOOSE FROM OVER 850 DIFFERENT CRIBS, SALE PRICED •
BEDDING SETS FOR CRIBS • LARGEST SELECTION OF KIDS' BEDDING • LARGEST SELECTION OF BABY BEDDING
OVER 980 DIFFERENT KIDS' BEDS, SALE PRICED • OVER 200 MATCHING COMFORTERS, DUST RUFFLES AND CANOPIES FOR KIDS' BEDS • 1000 DIFFERENT COORDINATED

SAVE 1/2 ON ALL NURSERY FURNITURE!
HURRY! DON'T MISS THIS SALE!
That's right! Save 1/2 on manufacturers list!
Ragazzi • Pali • Mother Hubbard
Choose from 850 cribs and over 5,000 pieces of matching furniture such as chests, dressers, changing tables, cradles, night stands, armoires & more!
You have to see the selection to believe it!
Largest sale of its kind • Sale ends Feb.17!

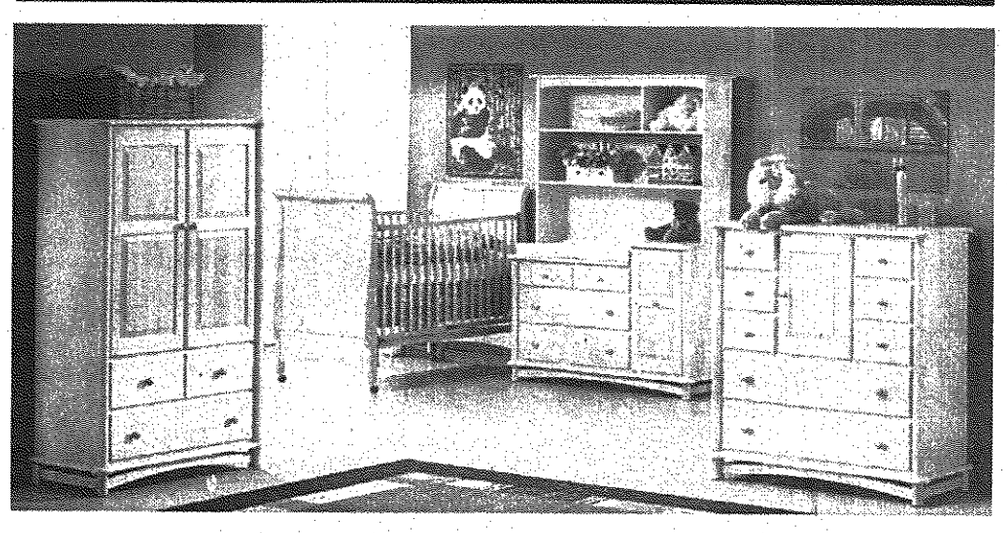

Visit us at: babyandkidsbedrooms.com
BABY 'N KIDS BEDROOMS
Furniture & Accessories for Children of All Ages
NEW NOVI STORE: 43600 Grand River (just west of Novi Rd.) 248-349-2515
ROCHESTER STORE: 2813 S. Rochester Rd. in Hampton Village 248-299-5010
Open Monday - Friday 10 a.m. - 9 p.m.; Saturday 10 a.m. - 6 p.m.; Sunday 12 - 5 p.m.

Candidates for governor stand on ceremony, then jab away

BY TONY BRUSCATO
STAFF WRITER
tbruscato@oe.homecomm.net

Monday night's ceremonies at the Plymouth Historical Museum for the grand opening of the Abraham Lincoln exhibit drew several hundred people, including two who may be facing off in November to become Michigan's next governor.

Republican Lt. Gov. Richard Posthumus and Attorney General Jennifer Granholm, a Democrat, each spoke as part of the program. Both stayed away from politics in their remarks, and politely applauded each other. It may be the last time the two are on the same stage, graciously smiling at each other instead of debating issues.

However, afterwards, the gloves came off as each spoke to the Observer about the upcoming battle for governor of Michigan.

Granholm's popularity is hard to challenge, as she's raised more money thus far than her two main primary challengers, James Blanchard and David Bonior, and Posthumus combined.

"We have more people who have invested in this campaign, contributed small and big amounts, than ever before in the history of Michigan at this point in the cycle," said Granholm, who lives in Northville. "It's certainly testimony to the desire for change in Michigan. They want to see someone in the governor's office who can uplift people, and can cause people who would otherwise be fighting old battles to come together."

Granholm is quick to point out her priorities as the state's top elected official will be much different than those of Gov. John Engler.

"I am different in that I'm a big supporter of public education. And the fact is teachers in this state have felt they've been kicked in the teeth, which altogether is the wrong message," she said. "I think it will be great to have a governor who really cares not only about the substance of public education, and those workers who haven't been invited to the table in the past, but also raising unemployment benefits and the environment, which has been kicked to the curb."

STAFF PHOTOS BY BRYAN MITCHELL

History lesson: *Beth Stewart, Plymouth Historical Museum director, chats with Michigan Attorney General Jennifer Granholm in the museum's new Lincoln display room.*

Meet the candidate: *Michigan Lt. Governor Dick Posthumus chats with Donna Keough, the exhibits chairwoman, during the grand opening of the Lincoln exhibit Monday night.*

Granholm doesn't believe that being a Democrat living and campaigning in mostly Republican western Wayne County is a detriment to her campaign.

"The area is full of people who are independent thinkers, and I think there's a real opportunity for moderate Democrats to take back a larger portion of that independent and moderate Republican vote," she said.

"I think it's going to be a battle to the very end. I'm the newcomer talking about the future, battling against people who have 30 years of name recognition and organization," said Granholm. "The reason people adopted term limits is because they think new, fresh perspective in government is a good thing. If you're looking for a career politician, I'm not your man."

While the Democrats are getting most of the publicity because there will be an August primary to determine their gubernatorial candidate, Posthumus waits in the wings for his chance to get into the fray.

"My first goal was to unite the Republican Party for my candidacy, and I think I've done that," said Posthumus. "The Democratic primary will work to my advantage, because while they are working on their democratic base, I have the advantage of going out and reaching independent voters."

Despite polls showing he'd have a hard time beating any of the three top Democratic candidates, Posthumus said he isn't too concerned.

"No poll in January is going to determine who will win in November. The average working citizen starts paying attention in August, that's when we have to begin to pay attention," he said.

"My view is not to talk about the politics, but the issues that will carry Michigan forward in the next 10 years," said Posthumus. "If I continue to talk about what we're going to do to make our schools the best in America, what we're going to do to rekindle jobs in urban communities, and to preserve and protect our natural resources, people understand that."

Riding on the coat tails of the Engler administration, Posthumus wants it known he's his own man with his own ideas.

"The Engler administration will end next year ... and my priorities will be very different as people are demanding a new kind of leader today," he said. "They want someone who is a unifier, and that's been my history. They're demanding that our kids have the best schools in America. We've brought Michigan back by creating jobs, but now it's time to turn our attention to the city of Detroit, because we need to rebuild it...."

Catch up on local sports

YAMAHA
PIANO
FACTORY SALE

Yamaha Quality

10 Year Warranty

A semi truckload of these American made pianos have been delivered to Hammell Music. They are now available at any of our three showrooms on a first come, first served basis at prices far below those of retail costs.

Each of these fine professional quality pianos has a minor cosmetic blemish that cannot be seen from the outside and will have no affect on performance and warranty. Yamaha has authorized Hammell Music, Michigan's largest piano company, to liquidate these pianos. Wholesale price reductions and factory incentives make this one of the best values in Hammell's 53-year history.

HAMMELL
MUSIC

LIVONIA 734.427.0040
BLOOMFIELD HILLS 248.594.1414
UTICA 810.254.8550

PDFL1094745

PLYMOUTH COMMUNITY arts COUNCIL

PRESENTS

DENIM and Diamonds Dinner

SATURDAY, MARCH 2, 2002 ◎ 5:30 P.M. - MIDNIGHT
ST JOHN'S CONFERENCE CENTER
5 MILE and SHELDON
Live and Silent Auction with Music and Dancing
Featuring the fantastic musical talents of
The Raisin Pickers
(Sample their sound at www.raisinpicker.com)
$65 - PCAC Members ◎ $75 all others
Tables of 10 for a served dinner
Dress: From Western to formal wear and rhinestones to diamonds (your choice)

Bacardi, USA Auction Preview Party ◎ Sunday, February 24, 7-4 p.m.
Plymouth Community Arts Council, 744 N. Sheldon Road (at Junction)
Food, Refreshments, Items for Bidding
FREE to those who have purchased tickets to Denim and Diamonds ◎ Others: $10

PLYMOUTH COMMUNITY arts COUNCIL
Limited seating, reservation deadline February 18
TICKETS: 734-416-4278
Major credit cards accepted

COOKER
Bar and Grille

Great Tasting
Home-Styled Food Values..
Guaranteed!
Join us for our...

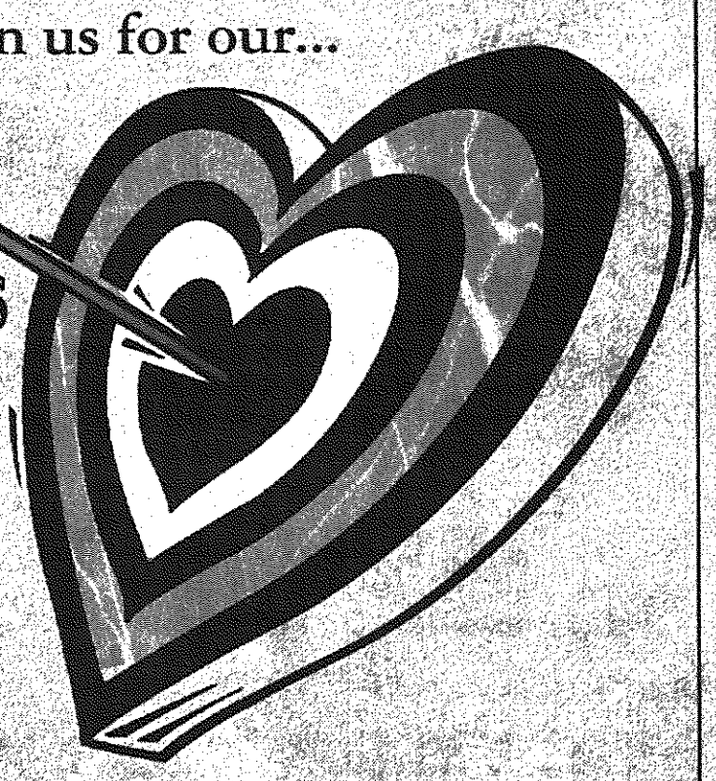

Valentine's Weekend Special!
Thurs. Feb. 14th
thru
Sunday, Feb. 17th

Prime Rib
USDA choice prime rib of beef aged 21 days. Slow roasted with fresh garlic and our signature seasoning
Choice of Potato
Salad
Dessert

Your Choice!
$15.99
Per Person

Grilled Salmon
Fresh Atlantic cut salmon. Seasoned and grilled to order
Choice of Potato
Salad
Dessert

"Real Food and Real Value."
And we guarantee it!

Ann Arbor 734.761.5858
Auburn Hills 248.373.5050
Canton 734.981.6595
Livonia 734.462.3650
Novi 248.380.2600
Sterling Heights 810.566.9597
Troy 248.952.5801

COPY 1
CANTON PUBLIC LIBRARY

ARTISTIC EXPRESSIONS

LINDA CHOMIN

Artists put faces on the homeless

It seems every time a nonprofit organization needs a helping hand, you can count on local artists to put their talent to work.

Over the last couple of months, Wayne and Oakland painters, designers and sculptors along with several celebrities used every paint and technique imaginable to create nearly 200 masks for COTS, a homeless shelter in Detroit. On March 9, nearly 200 will go on the auction block at the MASKorAIDE gala at the Detroit Yacht Club. Now it's time for the rest of us to do our part.

Steve Hough and 17 of the employees at Exhibit Works used everything from wood to metal and paint in making masks for the auction.

Creativity is key to their jobs at the Livonia company, which designed and built displays for Ford, Lincoln, Mazda, Mitsubishi and Porsche at the North American International Auto Show at Cobo Hall in January. This is the second year staff from the sales, engineering and design departments have participated.

MASKorAIDE for COTS
What: Gala benefit featuring mask auction, dinner and dancing. Proceeds help feed and house the homeless at COTS (Coalition on Temporary Shelter)
When: 6:30 p.m. to midnight Saturday, March 9
Where: Detroit Yacht Club, 1 River Bank Road, Belle Isle.
Tickets: $125, call (313) 576-0219

"It's for a good cause," said Hough, director of design. "People enjoyed the creative aspect of doing them. After last year everyone was excited."

Enthusiasm for the project seems to be contagious. Ed Golden encouraged all Ford Motor Co. designers to participate. Ford is presenting sponsor for the auction, which also features masks by designers at General Motors and DaimlerChrysler.

"MASKorAIDE is great for the community, COTS and designers," said Golden, executive director for North American design and a Farmington Hills resident. "It lets them get out of day-to-day work with automobiles and express their creativity."

Although Golden didn't design one of the more than 50 masks created by

Please see CHOMIN, B2

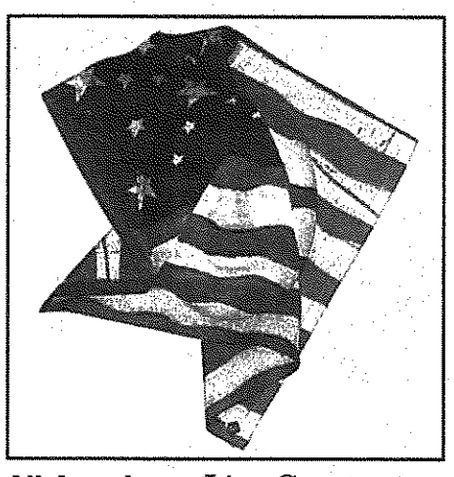

All American: *Lisa Garner, an employee of Exhibit Works in Livonia, created this mask for an auction to benefit COTS, a homeless shelter in Detroit.*

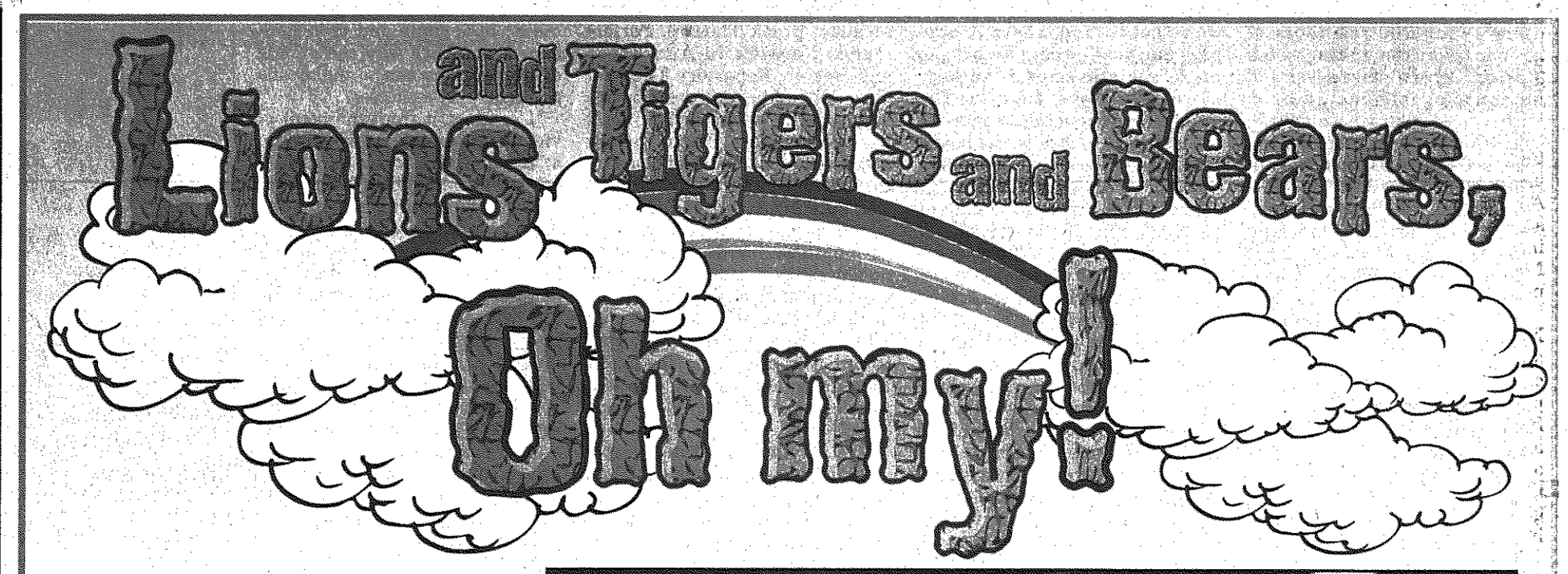

Plymouth Theatre Guild Follow The Yellow Brick Road

STAFF PHOTOS BY BRYAN MITCHELL

No place like home: *Toto (Kelsey Tomei, left) the Tin Man (Jim McNeff), Dorothy (Sarah Wiercioch), and Scarecrow (Danny Guberinich) wish they never left Kansas after running into a bully of a lion (Toby Booker) in the forest.*

BY LINDA ANN CHOMIN
STAFF WRITER
lchomin@oe.homecomm.net

There's no place like home. There's no place like home.

Dorothy, the Tin Man and the Scarecrow couldn't think of any place they'd rather be as they cautiously ventured through the forest in the land of Oz. Suddenly, their worst fears were realized when a lion bounded down from above.

Toby Booker isn't really a lion, he just plays the bullying feline in the Plymouth Theatre Guild's production of L. Frank Baum's classic tale about a young girl whose only wish is to return home to Kansas. The show opens Friday, Feb. 15, at the Water Tower Theatre in Northville.

"I'll fight you with one hand tied behind my back," the lion taunts. "I'll fight you with my eyes closed."

But when the Cowardly Lion picks on Toto, Dorothy's little dog, it's more than the girl can stand. "Shame on you!" she exclaims as she swats his big nose.

Audiences everywhere know the lines by heart. And that's the challenge, said Booker, who has appeared with Stagecrafters in Royal Oak and the Avon Players in Rochester.

"It's a great role. A lot of people come to see the Lion, Tin Man and Scarecrow but it's still (Bert Lahr) playing the Lion.

"When we first started rehearsals we talked about characterization. I try to recreate the role. I work on the accent, work on the voice. It's a pretty physical role. I'm falling down a lot. A lot of it is comedic. The Lion has all the funny lines."

Wizard of Oz
What: Plymouth Theatre Guild bring to life L. Frank Baum's classic tale about a young girl whose only wish is to go home to Kansas
When: 8 p.m. Friday-Saturday, Feb. 15-16, Feb. 22-23 and March 1-2, and 6 p.m. Sunday, Feb. 24
Where: Water Tower Theatre on the campus of Northville Psychiatric Hospital, 41001 Seven Mile Road, west of Haggerty
Tickets: $14, $10 youth age 18 and under, call (248) 349-7110

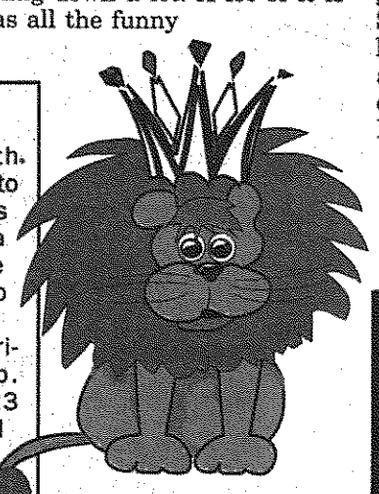

Danny Guberinich admits he's envious of Booker playing the Lion but points out Dorothy (Sarah Wiercioch of Plymouth) loved the Scarecrow most of all. At the end she tells him, "Scarecrow, I think I'm going to miss you most of all."

"I try to show that bond," said Guberinich, who plays the Scarecrow but originally auditioned for the Cowardly Lion role. "I'm joking around at rehearsals with Sarah. It helps create a rapport that we can take to the stage."

Playing a man of straw is no easy task, though. Guberinich thinks his size alone frightens the nearly 30 children in the cast when they're backstage, let alone when he's falling all over the place as Scarecrow. The 6-foot, 2-inch Ann Arbor resident is a former offensive linesman for Dennison University in Ohio.

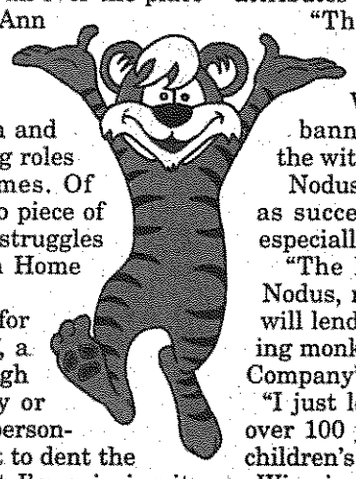

Add to that the fact Guberinich and Booker play physically demanding roles that require heavy, hot costumes. Of course, playing the Tin Man is no piece of cake. Just ask Jim McNiff as he struggles to get out of the duct work from Home Depot after photographs.

"He's a very emotional person for not having a heart," said McNiff, a graduate of West Bloomfield High School. "He's either very happy or he's crying. It kind of suits my personality. The biggest challenge is not to dent the duct work when I fall down. But I'm enjoying it. It's a dream for me to play this role.

"*Wizard of Oz* was my father's favorite," continued McNiff, whose father died five years ago. "When it came on we'd stop everything and just watch it."

Good vs. evil: *Glinda (Colleen Meade, left) and the Wicked Witch (Cynthia Lewandowski of Canton) share a lighter moment before the battle between good and evil begins.*

Director C.J. Nodus believes Baum's writing is what made the story a classic. Lyrics and music by Harold Arlen and E.Y. Harburg ensured audiences would carry the melodies with them after leaving theaters.

"I identify with Lion because he is a strong, lovable character. He is king of the forest," said Nodus, of Livonia. "All of the characters have the attributes they seek but just don't know they have.

"These are wonderful characters. The Wicked Witch – it's because of her the phrase 'banned in Boston' got started. When the film came out in 1939 it was banned in Boston because censors thought the witch was too violent."

Nodus has worked hard to make the musical as success. Diana Williams designed makeup especially for each character.

"The lion in makeup is outstanding," said Nodus, now directing his 12th *Wizard of Oz*. "It will lend a lot to the show as will having the flying monkeys. We're doing the Royal Shakespeare Company's version from the 1980s.

"I just love the whole show, love the story. It's over 100 years old. It's one of the most enduring children's stories."

Wiercioch is so familiar with the *Wizard of Oz* she already knew her lines. She has acted in the musical twice before.

"It's a dream role," said Wiercioch, an eighth grade student at Our Lady of Good Counsel School in Plymouth. "Dorothy is so open and doesn't care what others think of her. She's going to do whatever she has to do to get back to Kansas. She never gives up."

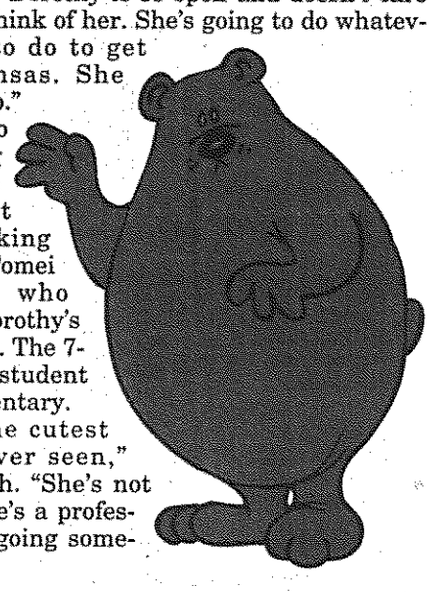

Next to playing Dorothy, one of the best parts is working with Kelsey Tomei of Canton who plays Toto, Dorothy's little gray dog. The 7-year-old is a student at Berg Elementary.

"Toto is the cutest thing I've ever seen," said Wiercioch. "She's not shy at all. She's a professional. She's going somewhere."

THEATER

Jewish Ensemble Theatre plays on emotions

BY LINDA ANN CHOMIN
STAFF WRITER
lchomin@oe.homecomm.net

Evelyn Orbach and the rest of *The Laramie Project* cast seem eager to hear every last detail Jeffrey Montgomery reveals about the murder of Matthew Shepard.

A hate crime is a hate crime no matter the ethnicity, religion or sexual orientation of the victim, but this one hit close to home for the executive director of the Triangle Foundation, a gay rights organization providing services for victims and survivors of hate crimes.

Montgomery was there in Laramie, Wyo. immediately after Shepard was brutally beaten then tied to a fence post and left to die. He was there for the trial of Aaron McKinney, one of the two murderers. Russell Henderson pleaded guilty to avoid the death penalty. Who better than Montgomery to educate the Jewish Ensemble Theatre cast as they prepare to perform *The Laramie Project* Feb. 20 to March 24 in the Aaron DeRoy Theatre in West Bloomfield?

As artistic director, Orbach always strives to present professional productions but this play is special. It's part of a season devoted to stopping hate wherever it happens.

"What playwright Moises Kaufman and the Tectonic Theater Project have done is give you a sense of what the people of Laramie went through," said Orbach. "The point is this was a university town surrounded by ranches, an agricultural community. What happened in Laramie is even more scary because the people are like people anywhere.

"You begin to garner the different perspectives that people right here in West Bloomfield, Southfield or Dearborn might have as well. It comes down to two kids murdered another kid, the idea that this person is gay and it's all right. It's a hate crime."

Please see JET, B2

The Laramie Project
What: Jewish Ensemble Theatre presents the Michigan premiere of the play about the brutal murder of Matthew Shepard, a young gay college student
When: Opens Wednesday, Feb. 20 and continues to Sunday, March 24. Curtain 2 p.m. Sunday and Wednesday, March 13, 7:30 p.m. Wednesday-Thursday and Sunday, 8 p.m. Saturday, no evening performance March 13
Where: In the Aaron DeRoy Theatre, lower level of the Jewish Community Center, 6600 W. Maple at Drake, West Bloomfield
Tickets: $16-$28 with discounts available for seniors/students. Call (248) 788-2900
Benefit performance: 7:30 p.m. Sunday, Feb. 24. Tickets $40, includes an afterglow with cast. Proceeds go to the Triangle Foundation

JET from page B1

Kaufman and the Tectonic Theater Project spent 18-months interviewing 200 residents of Laramie before committing words to paper. Orbach plays several of the townspeople including a rancher, a woman whose daughter cut Matthew Shepard off the fence, a Baptist minister, wife of a patrolmen, and a doctor.

"It is a truly unique treatment," said Orbach. "Instead of breaking it up into scenes, Moises breaks it up into moments. It's the closest it comes to a docudrama. The names and information are real. It brings an audience an experience you don't get from a news reel. It brings things you don't get from a drama. It brings attention to the issue that no matter what your religion or sexual orientation, it's about people's right to live.

"Matthew Shepard was 5-feet 2-inches tall and weighed 105 pounds and they beat him mercilessly. If we're going to stop hate we've got to find where it happens and snuff it out. We have to make the alien not alien anymore. We have to take the strangeness out of the stranger."

Kelly Pino agrees whole-heartedly with Orbach that something has to be done to stop hate crimes. The Plymouth resident plays the role of the first officer on the scene, Reggie Fluty, a 39-year-old mother of two. The experience opened Pino's eyes. She wasn't ready to read the script telling about the condition of Shephard when found. She was sheltered from violence, spending her early years as a student at Kingswood School in Bloomfield Hills and later Birmingham Groves High School before graduating from the American Academy of Dramatic Art in New York City.

"She discovered the young boy," said Pino, who's performed with Meadow Brook Theatre, Performance Network in Ann Arbor and Detroit Repertory Theatre. "The things I have to describe are very hard to describe. You don't want to visualize. There was an overwhelming amount of blood on the scene. She owns llamas and was building a pen and had lots of cuts on her hands. She tried to do mouth-to-mouth. There were no gloves because the sheriff was too cheap and then found out the next day Matthew Shepard had HIV and she was the one trying to cut him down. So she went through an agony of her own just wondering if she would develop AIDS.

"It's very moving. You're just a sheriff in Laramie, Wyo. If had seen something like that I'd be crying for years. She's a police officer and can't cry."

Director Pat Ansuini knows first hand the cruelty gays, lesbians, bi-sexuals and transgenders face. That's why she's doing everything she can to make this powerful play a success.

"I come at it from the point of view as a lesbian," said Ansuini of Royal Oak. "I can provide a certain insight. When I came out it was a dark world. Now the tolerance in some cases, in some areas of the country is wonderful but until we get into the statues of this country there is nothing but capricious goodwill. That will be a great day when it becomes law, when a hate crime bill that includes us is passed. Acceptance is different than tolerance. How precious a phenomena freedom is – that someone can't come up and bat you on the back of the head."

Like Ansuini, Orbach is working to change perceptions and halt the violence in celebration of JET's 13th season. The Stop Hate Campaign promotes partnerships with civil rights organizations within the Detroit area. Four Thursday night talk backs will be held after performances. Orbach is hoping law enforcement officers and lawyers will join the first discussion on Thursday, Feb. 28.

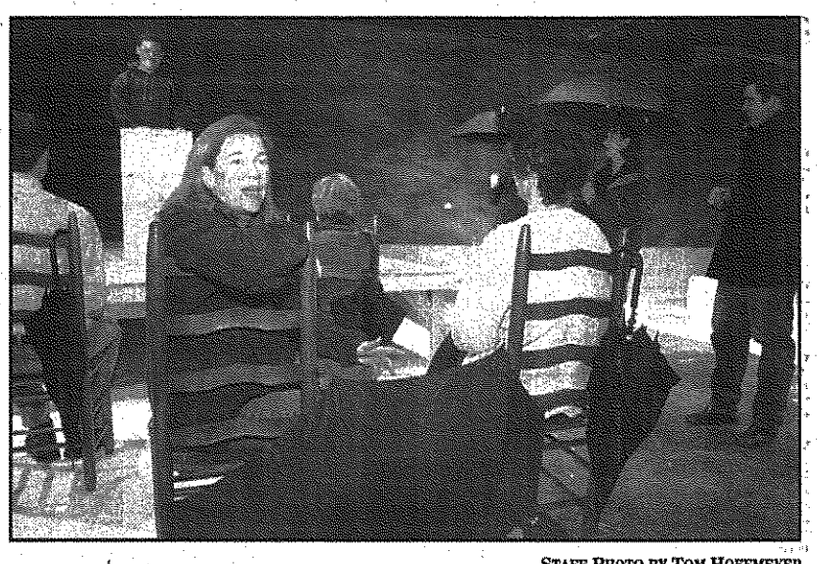

STAFF PHOTO BY TOM HOFFMEYER

Hate crime: *Kelly Pino of Plymouth, and the rest of the cast, rehearse the funeral scene in their upcoming production of "The Laramie Project."*

Chomin from page B1

Ford employees, he does plan on attending the auction and buying at least one. Over the last few years, he bought eight masks.

"It's a great cause," said Golden. "The auction combines the love of expressing art and the part that comes from the heart."

Gwen Dietrich, a Canton artist/illustrator, enjoyed painting a black and white, Art Nouveau style mask because it would help people in need.

Founded 20 years ago, COTS (Coalition on Temporary Shelter) works with the homeless to help themselves. In addition to providing more than 55,000 shelter beds and 110,000 meals last year, it assisted 4,000 people in finding jobs. Residents must take the initiative to earn a GED, upgrade skills or find a job. After two months if they've failed to do so, they're asked to find another place to live.

It was a hope to better themselves that impressed Dietrich most while visiting the brown brick building on Peterboro in December – that and the children asleep on mats in the day care room while mothers worked or trained to find a position.

"The most exciting part for me was knowing that what I was creating would benefit people who were wanting to better their lives for themselves and their families," said Dietrich.

"I put a lot of thought into who would buy this? Who was my biggest audience? I wanted something that would be graphic and stunning and fit into a lot of decors, whether a multi-color or all-white room. Herons or cranes surround the eyes of the mask. It could fit into a living room, office or hallway."

Every kind of mask imaginable can be found at the MASKorAIDE auction. Red, white and blue is a popular theme. Industrial, futuristic faces would lend a contemporary look to any environment. Among those creating masks are Laurence Fishburne, Martha Reeves, Ted Nugent and Rosie O'Donnell.

"We have smaller ones by children for hanging on the wall or wearing," said COTS spokeswoman Beth McKeown.

"With the mask auction we try to increase awareness. It gives people an opportunity to know us and it gives us an opportunity to talk about homelessness as an issue, the great number of people homeless.

"The number continues to increase. Even when the economy was booming in the 1990s there were people at the fringe of the scale but the cost of living still went up. Working people come to us who can no longer afford to live, no longer pay rent."

McKeown hopes that by raising $158,000 COTS will be able to provide temporary homes for 400 men, women and children on a daily basis. What concerns her is that every night COTS has to turn away about 45 people.

"Statistics tell us there are 5,300 homeless in Detroit and 1,995 shelter beds," said McKeown. "The number one reason for homeless is the lack of affordable housing. People can always get minimum wage jobs but they can't afford to live on that.

"We help people upgrade their skill level and offer transitional housing for up to 24 months. We also have permanent supportive housing for the disabled, mentally ill and HIV positive.

"Across the country the number of children is going up. Of the 400 beds COTS provides every night, 100 of those are for children."

Have an interesting idea for a story? Call Observer & Eccentric arts reporter Linda Ann Chomin at (734) 953-2145 or send e-mail to lchomin@ oe.homecomm.net.

OBSERVER & ECCENTRIC

GUIDE TO THE MOVIES

Now showing...

National Amusements Showcase Cinemas

Showcase Dearborn 1-8
Michigan & Telegraph
313-561-3449
Bargain Matinees Daily.
All Shows until 6 pm.
Continuous Shows Daily
* Late Shows Fri. & Sat. & Sun.
NP DENOTES NO PASS

NP COLLATERAL DAMAGE (R)
NP ROLLERBALL L(PG13)
NP BIG FAT LIAR (PG)
BLACK HAWK DOWN (R)
STATE PROPERTY (R)
NP SLACKERS (PG13)
MOTHMAN PROPHECY (PG13)
COUNT OF MONTE CRISTO (PG)
SNOW DOGS (PG)

CALL FOR COMPLETE LISTINGS AND TIMES

Showcase Pontiac
2405 Telegraph Rd. East side of Telegraph
248-334-6777
Bargain Matinees Daily
* All Shows Until 6 pm
Continuous Shows Daily
Late Shows Fri. & Sat.
NP DENOTES NO PASS

NP COLLATERAL DAMAGE (R)
A BIG FAT LIAR (PG)
NP BIRTHDAY GIRL (R)
NP I AM SAM (PG13)
NP THE COUNT OF MONTE CRISTO (PG13)
BLACK HAWK DOWN (R)
A BEAUTIFUL MIND (PG13)

CALL FOR COMPLETE LISTINGS AND TIMES

Showcase Westland 1-8
6800 Wayne Rd.,
One blk S. of Warren Rd.
313-729-1060
Bargain Matinees Daily
All Shows Until 6 pm
Continuous Shows Daily
Late Shows Wed.Thurs. Fri. & Sat.
NP DENOTES NO PASS

NP A BIG FAT LIAR (PG)
A WALK TO REMEMBER (PG)
MOTHMAN PROPHECIES (PG13)
NP ROLLERBALL (PG13)
COUNT OF MONTE CRISTO (PG13)
A BEAUTIFUL MIND (PG13)
SNOW DOGS (PG)
NP COLLATERAL DAMAGE (R)

CALL FOR COMPLETE LISTINGS AND TIMES

Star Theatres
The World's Best Theatres
Bargain Matinees Daily $5.00 All Shows Starting before 6:00 pm
Now accepting Visa & MasterCard
"NP" Denotes No Pass Engagement

Star Great Lakes Crossing
Great Lakes Shopping Center
248-454-0366

NP BIG FAT LIAR (PG)
NP COLLATERAL DAMAGE (R)
NP MONSTER'S BALL (R)
NP ROLLERBALL (PG13)
NP BIRTHDAY GIRL (R)
NP BROTHERHOOD OF THE WOLF (R)
NP SLACKERS (R)
THE COUNT OF MONTE CRISTO (PG13)
I AM SAM (PG13)
KUNG POW (PG13)
MOTHMAN PROPHECIES (PG13)
A WALK TO REMEMBER (PG)
ORANGE COUNTY (PG13)
SNOW DOGS (PG)
BLACK HAWK DOWN (R)
GOSFORD PARK (R)
THE ROYAL TENENBAUMS (R)
IN THE BEDROOM (R)
A BEAUTIFUL MIND (PG13)
KATE AND LEOPOLD (PG13)
JIMMY NEUTRON (G)
THE LORD OF THE RINGS (PG13)
VANILLA SKY (R)
OCEAN'S ELEVEN (PG13)
HARRY POTTER (PG)
MONSTERS, INC. (G)

CALL FOR COMPLETE LISTINGS AND TIMES

Star John-R at 14 Mile
32289 John R. Road
248-585-2070
No one under 6 admitted for PG13 & R rated films after 6 pm

NP COLLATERAL DAMAGE (R)
NP ROLLERBALL (PG13)
NP BIG FAT LIAR (PG)
NP PROPERTY OF THE STATE (R)
NP THE BIRTHDAY GIRL (R)
NP SLACKERS (R)
MOTHMAN PROPHECIES (PG13)
KUNG POW (PG13)
I AM SAM(PG13)
THE COUNT OF MONTE CRISTO (PG13)
A WALK TO REMEMBER (PG)
BLACKHAWK DOWN (R)
SNOW DOGS (PG)
IN THE BEDROOM (R)
BEAUTIFUL MIND (PG13)
LORD OF THE RINGS (PG13)

CALL FOR COMPLETE LISTINGS AND TIMES

Star Rochester Hills
200 Barclay Circle
853-2260
No one under age 6 admitted for PG13 & R rated films after 6 pm

NP COLLATERAL DAMAGE (R)
NP ROLLERBALL (PG13)
NP SLACKERS (R)
THE COUNT OF MONTE CRISTO (PG13)
THE MOTHMAN PROPHECIES (PG13)
A WALK TO REMEMBER (PG)
BLACK HAWK DOWN (R)
SNOW DOGS (PG)
IN THE BEDROOM (R)
A BEAUTIFUL MIND (PG13)
LORD OF THE RINGS (PG13)

STUDENT DISCOUNT NOW AVAILABLE WITH VALID SCHOOL I.D.

CALL FOR COMPLETE LISTINGS AND TIMES

Star Southfield
12 Mile between Telegraph and Northwestern, Off I-696
248-353-STAR
No one under age 6 admitted for PG13 & R rated films after 6 pm

FOR SHOWTIMES AND TO PURCHASE TICKETS BY PHONE CALL 248-372-2222 WWW.STAR-SOUTHFIELD.com

NP COLLATERAL DAMAGE (R)
NP ROLLERBALL (PG13)
NP BIG FAT LIAR (PG)
NP MONSTER'S BALL (R)
NP BIRTHDAY GIRL (R)
NP SLACKERS (R)
NP BLACK HAWK DOWN (R)
NP THE MOTHMAN PROPHECIES (PG13)
NP A WALK TO REMEMBER (PG)
NP KUNG POW: ENTER THE FIST (PG13)
NP BROTHERHOOD OF THE WOLF (R)
NP THE COUNT OF MONTE CRISTO (PG13)
NP I AM SAM (PG13)
SNOW DOGS (PG)
IN THE BEDROOM (R)
GOSFORD PARK (LR)
ORANGE COUNTY (PG13)
A BEAUTIFUL MIND (PG13)
LORD OF THE RINGS (PG13)
JIMMY NEUTRON (G)
OCEAN'S 11 (PG13)

CALL FOR COMPLETE LISTSINGS AND TIMES

United Artists Theatres
Bargain Matinees Daily, for all shows starting before 6:00 PM
Same day advance tickets available.
NV - No V.I.P. tickets accepted

United Artists West River
9 Mile,
2 Blocks West of Middlebelt
248-788-6572

PLEASE CALL THEATRE FOR SHOWTIMES AT 248-788-6572 OR VISIT WWW.UATC.COM

CALL FOR COMPLETE LISTINGS AND TIMES

United Artists Commerce Township 14
3330 Springvale Drive
Located Adjacent to Home Depot
Just North of the intersection of 14 Mile & Haggerty Rd.
248-960-5801
*All Stadium Seating
*High-Back Rocking Chair Seats
*Two-Day Advance Ticketing

PLEASE CALL THEATER FOR SHOWTIMES at 248-9670-5801 or visit WWW.UATC.COM

CALL FOR COMPLETE LISTINGS AND TIMES

Birmingham 8
Uptown Birmingham 8
211 S. Woodward
Downtown Birmingham
248-644-3456
NP Denotes No Pass Engagements
Order Movie tickets by phone! Call 644-3456 and have your VISA or Master Card ready! (A 51¢ surcharge per transaction will apply to all telephone sales)

NP MONSTER'S BALL (R)
NP NO MAN'S LAND (R)
A BEAUTIFUL MIND (PG13)
IN THE BEDROOM (R)
GOSFORD PARK (R)
BROTHERHOOD OF THE WOLF (R)
AMELIE (R)
CHARIOTS OF FIRE (PG)

CALL 644-FILM FOR INFORMATION

CALL FOR COMPLETE LISTINGS AND TIMES

Birmingham Palladium 12
Up Town Palladium 12
250 North of Old Woodward Ave.
Downtown Birmingham
248-644-FILM

Featuring 12 stadium seating auditoriums with sate-of-the-art wall to wall curved screens, Dolby Digital surround sound, two gian concession stands, valet parking, Little Caesar's Pizza, Ray's Ice Cream and the all new Premiere Entertainment Auditorium.

MATINEE MOVIES $5.75

COLLATERAL DAMAGE (R)
NP ROLLERBALL (PG13)
NP BIG FAT LIAR (PG)
NP BIRTHDAY GIRL (R)
NP SLACKERS (R)
I AM SAM (PG13)
THE COUNT OF MONTE CRISTO (PG13)
A WALK TO REMEMBER (PG)
BLACK HAWK DOWN (R)
THE MOTHMAN PROPHECIES (PG13)
THE ROYAL TENENBAUMS (R)

MJR Theatres Brighton Towne Square Cinema 16
8200 MURPHY DRIVE
Located at Brighton Towne Square behind Home Depot
CALL (810) 88-FILMS #548
New 16 Screen State-of-the-Art-Cinema
All Stadium Seating*All Big Screens
All Digital Sound

NP BIRTHDAY GIRL L(R)
NP SLACKERS (R)
NP THE COUNT OF MONTE CRISTO (PG13)
NP A WALK TO REMEMBER (PG)
NP MOTHMAN PROPHECIES (PG13)
NP I AM SAM (PG13)
KUNG POW: ENTER THE FIST (PG13)
SNOW DOGS (PG)
BLACK HAWK DOWN (R)
ORANGE COUNTY (PG13)
THE ROYAL TENENBAUMS (R)
A BEAUTIFUL MIND (PG13)
JIMMY NEUTRON BOY GENIUS (G)
LORD OF THE RINGS: FELLOWSHIP OF THE RING (PG13)
OCEAN'S ELEVEN (PG13)
HARRY POTTER & THE SORCERER'S STONE (PG)
MONSTERS INC. (G)

CALL FOR COMPLETE LISTINGS AND TIMES

Waterford Cinema I6
7501 Highland Rd.
S.E. corner M-59 & Williams Lake Rd.
24 Hour Movie Line
(248) 666-7900
CALL 77 FILMS #551
WE'VE TRIPLED OUR LOBBY AND ADDED FIVE NEW SCREENS. THE ONLY THEATRE IN OAKLAND COUNTY WITH THE NEW DOLBY DIGITAL EX SOUND SYSTEM AND MORE...CHECK US OUT!! OUR EXPANDED PARKING LOT IS NOW OPEN FREE REFILL ON POPCORN AND POP.

NP BIRTHDAY GIRL (R)
NP SLACKERS (R)
IN THE BEDROOM (R)
KUNG POW: ENTER THE FIST (PG13)
NP I AM SAM (PG13)
NP THE MOTHMAN PROPHECIES (PG13)
NP THE COUNT OF MONTE CRISTO (PG13)
NP A WALK TO REMEMBER (PG)
SNOW DOGS (PG)
BLACK HAWK DOWN (R)
ORANGE COUNTY (PG13)
A BEAUTIFUL MIND (PG13)
KATE AND LEOPOLD (PG13)
JIMMY NEUTRON: BOY GENIUS (G)
LORD OF THE RINGS: FELLOWSHIP OF THE RING (PG13)
OCEAN'S ELEVEN (PG13)
HARRY POTTER & THE SORCERER'S STONE (PG)
MONSTERS, INC. (G)

CALL FOR COMPLETE LISTINGS AND TIMES
Visa & Mastercard Accepted

Main Art Theatre III
118 Main at 11 Mile
Royal Oak
248-542-0180
call 77-FILMS ext 542
(DISCOUNTED SHOWS!!!)
TICKETS AVAILABLE AT THE BOX OFFICE OR PHONE 248-542-0180
VISA AND MASTERCARD ACCEPTED

MONSTER'S BALL (R)
THE ROYAL TENNENBAUMS (R)
GOSFORD PARK (R)

CALL FOR COMPLETE LISTINGS AND TIMES
Children Under 6 Not Admitted

Maple Art Cinema III
4135 W. Maple, West of Telegraph
Bloomfield Hills
248-542-0180
DISCOUNTED SHOWS!!

STORYTELLING (R)
LANTANA (R)
AMELIE (R)

CALL FOR COMPETE LISTINGS AND TIMES

Oxford 7 Cinemas, L.L.C.
Downtown Oxford
Lapeer Rd. (M-24)
(248) 628-7100
Fax (248)-628-1300

DETROIT'S LOWEST FIRST RUN PRICES.

AMC Livonia 20
Haggerty & 7 Mile
734-542-9909

CALL THEATRE FOR FEATURES AND TIMES

$1.00 Ford Tel $1.50
313-561-7200
$1.00 til 6 pm
After 6 p.m. $1.50
Ample Parking - Telford Center
Free Refill on Drinks & Popcorn
Please Call Theatre for Showtimes

BEHIND ENEMY LINES (PG13)
THE BLACK KNIGHT (PG13)

Ford Wyoming Drive-In Theatre
Dearborn
(313) 846-6910
Children Under 12 are Free
Electric in Car Heaters

ALWAYS TWO BIG PICTURES TOGETHER

CALL THEATRE FOR MOVIES
313-846-6910

MOVIES START AT DUSK

Cinemark Movie 16
The Best Seat in Town
28600 Dequindre Rd.
Warren, MI
810-558-8207

BEHIND ENEMY LINES (PG13)
BLACK KNIGHT (PG13)
BONES (R)
DOMESTIC DISTURBANCE (PG13)
DON'T SAY A WORD (R)
HARDBALL (PG13)
IMPOSTER (PG13)
JOE SOMEBODY (PG)
JOY RIDE (R)
LIFE AS A HOUSE (R)
MAX KEEBLES BIG MOVE (PG)
SHALLOW HAL (PG13)
SPY GAME (R)
THE ONE (PG13)
THIRTEEN GHOSTS (R)
TRAINING DAY (R)

MONDAY THRU FRIDAY
FIRST SHOW OF THE DAY 50¢
ALL SHOWS $1.50 EXCEPT FRIDAY AND SATURDAY AFTER 6:00 PM ALL SEATS $2.00
BARGAIN TUESDAY, ALL SHOWS AFTER THE FIRST SHOW $1.00

Disney ON ICE
PRODUCED BY FELD ENTERTAINMENT
presents
Disney · PIXAR
TOY STORY 2
LIVE ON ICE!

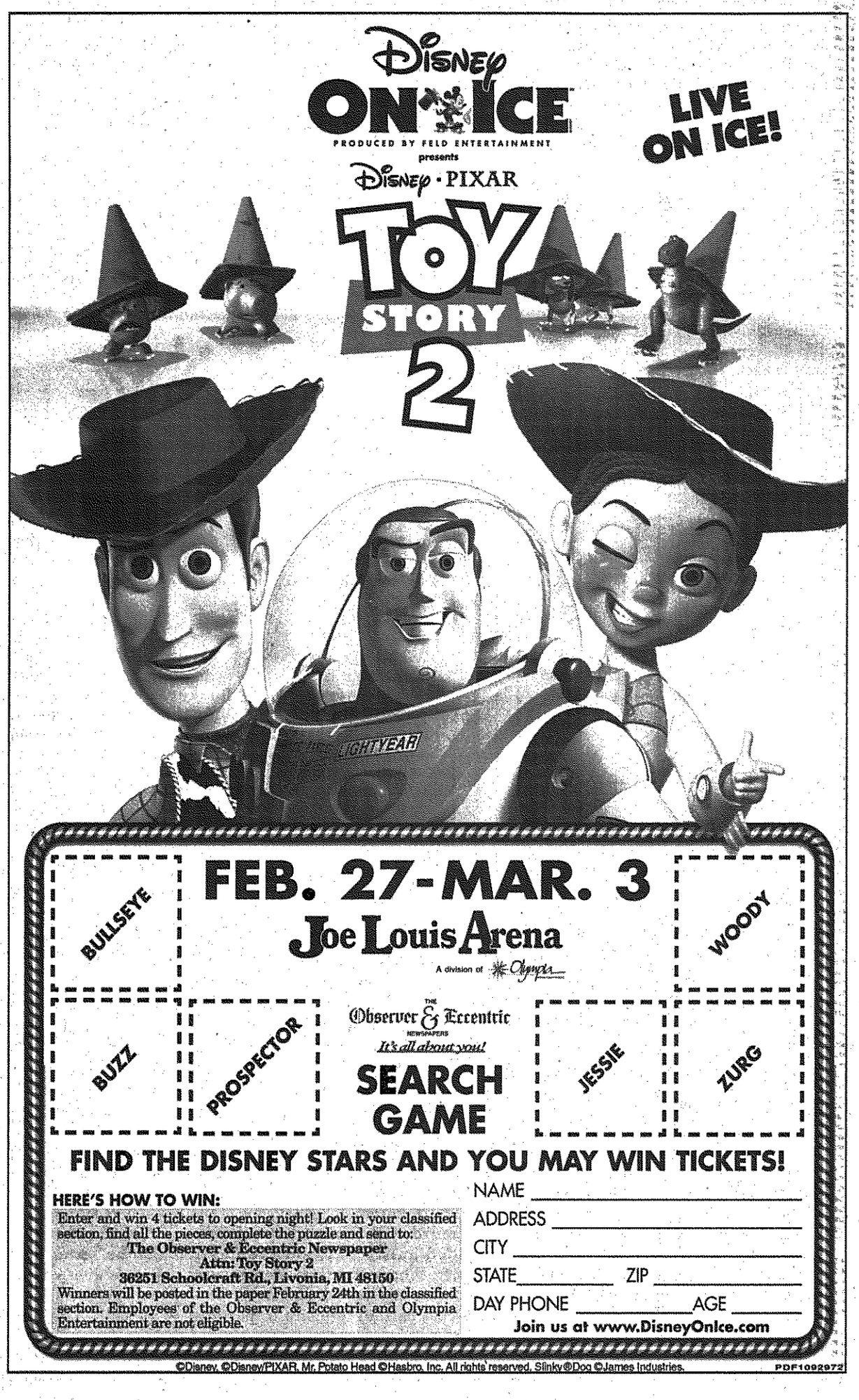

FEB. 27-MAR. 3
Joe Louis Arena
A division of Olympia

Observer & Eccentric NEWSPAPERS
It's all about you!
SEARCH GAME

FIND THE DISNEY STARS AND YOU MAY WIN TICKETS!

HERE'S HOW TO WIN:
Enter and win 4 tickets to opening night! Look in your classified section, find all the pieces, complete the puzzle and send to:
The Observer & Eccentric Newspaper
Attn: Toy Story 2
36251 Schoolcraft Rd., Livonia, MI 48150
Winners will be posted in the paper February 24th in the classified section. Employees of the Observer & Eccentric and Olympia Entertainment are not eligible.

NAME _____
ADDRESS _____
CITY _____
STATE _____ ZIP _____
DAY PHONE _____ AGE _____
Join us at www.DisneyOnIce.com

©Disney. ©Disney/PIXAR. Mr. Potato Head ©Hasbro, Inc. All rights reserved. Slinky®Dog ©James Industries. PDF1092972

The Fags prove there's more to power pop than you've heard

I wasn't the first to question the motive behind a name like The Fags. And I won't be the last.

"It's British slang for cigarette," said a friend, of the power pop trio soon to headline Ferndale's Magic Bag.

I was still curious. I headed to Woodward Avenue Brewers last November to see this spectacle for myself. The place was flooded with curious scenesters doing the same. And what enveloped that pint-sized stage looked like nothing less than Detroit rock history-in-the-making.

John Speck (vocals, guitars), Jimmy Paluzzi (drums, vocals) and Tim Patalan (bass, vocals) strutted to the stage wearing white shirts and black ties as the audience looked on in eager anticipation. And it turned out to be one of those nights you talk about endlessly.

I couldn't guess that this supergroup came together practically by accident.

Speck and Paluzzi were members of Hoarse, and gained national attention in the mid '90s signing to RCA. Meanwhile, Patalan made a name for himself as a producer and met Paluzzi while working with Sponge.

"I was working on songs I was writing after Hoarse," said Speck, an Ann Arbor resident. He drew in Paluzzi and Patalan and the project just snowballed. "Tim became the bass player by default."

Patalan didn't seem to mind. "I'm kind of a fan of these guys," he said with a smile.

The trio debuted in Ohio in January 2000. They later played an opening slot at Jacoby's under the suggested moniker Smokin' Fags and it stuck.

Whatever you call it, it all comes down to the music.

While Speck pens most lyrics, the band works on music collectively. "We kind of gravitate toward what we like," he said. "Things we all have in common." Those "things" tend to fall somewhere between genres of rock, punk and pop. Think Steely Dan or The Cars, and hooks you can't get out of your head.

Looking back

Each bandmate traces his interest in music back to childhood. They all grew up surrounded by music. For Speck, it's summed up best in a snapshot. He remembers sitting on his father's lap, in the back yard, just 3 years old. They both strum a guitar.

Similarly, Paluzzi remembers his father singing songs to him when he was little. "They were songs he would make up, like *Mr. Moon*," he said, offering a few lyrics. "He used to sing songs and play harmonica."

And Patalan's home was always filled with music. His earliest memory of music involved "running around the house while some strange overture was playing, trying to tackle my brother."

Supergroup: *Featuring former members of Hoarse and Sponge, The Fags will headline with openers Dirty Americans and Mind Candy, 8 p.m. Friday, Feb. 15, Magic Bag, 22920 Woodward Ave., Ferndale.*

As different as these musicians might seem, they share a common ground and respect for one another. And it all comes out onstage.

"If you're going to go to a show ... you go to have a good time," said Paluzzi, who lives in Detroit. "It's called entertainment. It's a social event."

That might be one reason you won't find him playing a drum solo. And the band tends to stick to shorter sets. Paluzzi said they perform for just 40 minutes. Don't expect a fancy light show, a choreographed routine. They'll never be mistaken for a boy band.

"There's no flash," Paluzzi said.

"The flash is in the songwriting," added Patalan.

That is the band's strength, and its basis. From the melodic-yet-melancholy *Miss-Take* to the clever hooks of *List*, The Fags' songs draw enough on reality to make them easy to relate to and hard to forget.

Their own way

The Fags aren't doing what most other bands are – fervently chasing down a record deal. They tend to choose gigs carefully. They remain focused on the music moment by moment.

In March, their E.P. *Five Songs* will be released on a Dallas-based indie label called Idol Records. It wasn't shopped around, just picked up by a friend eager to release it.

"If you have songs, you will sell records," said Speck. "It's not about what the outcome is."

Patalan assured me the band has 15 songs ready for release; they're just holding back. Apparently, it's all part of the plan.

Past experience has changed the way they look at their work. "The reality of the music business is different from what music is," said Speck.

The Fags are not fazed by the recent success of Detroit's garage rock duo, the White Stripes. They don't feel Kid Rock's stardom has any bearing on their music at all. "We don't fit into a scene," said Speck.

Paluzzi agrees. "Everything we do is very clean. All 90-degree angles."

"We don't want to chase trends at all," said Speck. "I don't care if our music is or isn't in style."

Don't miss The Fags with Dirty Americans and Mind Candy, 8 p.m. Friday, Feb. 15, Magic Bag, 22920 Woodward Ave., Ferndale. Cover $6. Call (248) 544-3030.

Stephanie Angelyn Casola writes about popular music for the Observer & Eccentric Newspapers. She can be reached at (248) 625-1900, Ext. 12, or e-mail at scasola@oe.homecomm.net.

SCHWARZENEGGER
"A FIRST-CLASS THRILLER!"
Earl Dittman, WIRELESS MAGAZINES

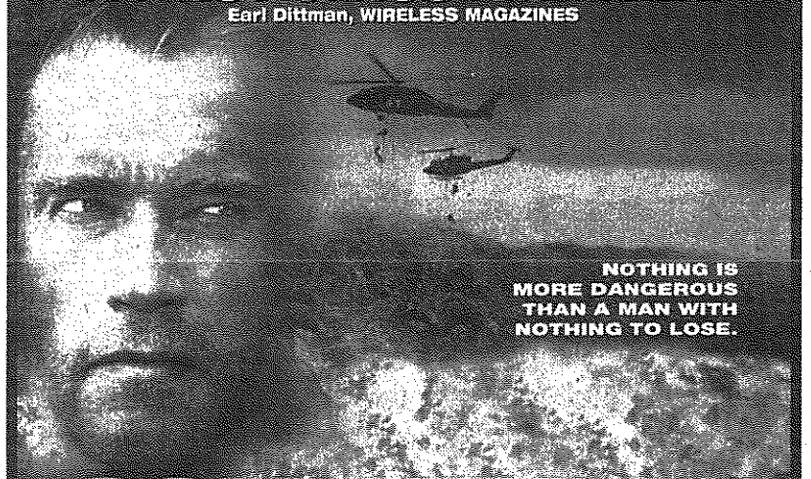

COLLATERAL DAMAGE
FROM THE DIRECTOR OF 'THE FUGITIVE'
R
Soundtrack Album on Varese Sarabande CDs

AMC FORUM 30	AMC LAUREL PARK	AMC LIVONIA 20
AMC WONDERLAND	BEACON EAST	BIRMINGHAM PALLADIUM 12
CANTON 6	MJR SOUTHGATE 20	NOVI TOWN CTR. 8
PHOENIX AT BEL AIR CTR.	SHOWCASE DEARBORN	SHOWCASE PONTIAC 6-12
SHOWCASE STERLING HTS.	SHOWCASE WESTLAND	STAR FAIRLANE 21
STAR GRATIOT	STAR GREAT LAKES CROSSING	STAR JOHN R
STAR LINCOLN PARK	STAR ROCHESTER	STAR SOUTHFIELD
STAR TAYLOR	UA COMMERCE STADIUM 14	UA WEST RIVER

CALL THEATRES FOR SHOWTIMES — SORRY NO PASSES OR DISCOUNT COUPONS ACCEPTED
FOR MORE INFORMATION ABOUT THIS MOVIE
America Online Keyword: Collateral Damage www.collateraldamage.net Moviefone.com
Moviefone
PDF1094928

"a wonderful movie about the power of the human spirit.
sean penn gives one of the most incredible performances i have ever seen!"
-joel siegel, good morning america

2 SCREEN ACTORS GUILD AWARD NOMINATIONS
BEST ACTOR • SEAN PENN
BEST SUPPORTING ACTRESS • DAKOTA FANNING

"once in a while an extraordinary movie comes along, defying everyone's expectations of what great drama is all about. 'i am sam' is such a movie."
-timothy shriver, president, special olympics

"michelle pfeiffer really gives the most amazing performance..."
-roger ebert, ebert & roeper

"'i am sam' is heartbreaking, uplifting, and profoundly moving. the best performance of sean penn's brilliant career."
-paul clinton, cnn

sean PENN michelle PFEIFFER
i am sam
love is all you need

smash hit soundtrack includes:
SARAH McLACHLAN, THE WALLFLOWERS, AIMEE MANN and MICHAEL PENN, SHERYL CROW, THE BLACK CROWES

NEW LINE CINEMA PRESENTS A BEDFORD FALLS COMPANY/RED FISH, BLUE FISH FILMS PRODUCTION SEAN PENN MICHELLE PFEIFFER "I AM SAM"
DIANNE WIEST DAKOTA FANNING RICHARD SCHIFF DOUG HUTCHISON LORETTA DEVINE AND LAURA DERN CASTING BY MARY GAIL ARTZ & BARBARA COHEN
COSTUME DESIGNER SUSIE DESANTO MUSIC BY JOHN POWELL SONGS RICHARD CHEW, A.S.C. PRODUCTION DESIGNER AARON OSBORNE DIRECTOR OF PHOTOGRAPHY ELLIOT DAVIS EDITOR BARBARA A. HALL
EXECUTIVE PRODUCERS CLAIRE RUDNICK POLSTEIN MICHAEL DE LUCA DAVID SCOTT RUBIN PRODUCED BY JESSIE NELSON RICHARD SOLOMON WRITTEN BY EDWARD ZWICK MARSHALL HERSKOVITZ
PG-13 PARENTS STRONGLY CAUTIONED Some Material May Be Inappropriate for Children Under 13 Language
DIRECTED BY KRISTINE JOHNSON & JESSIE NELSON DIRECTED BY JESSIE NELSON
NEW LINE CINEMA
AMERICA ONLINE KEYWORD: IAMSAM www.iamsammovie.com

NOW PLAYING	AMC FORUM 30	AMC LAUREL PARK
AMC LIVONIA 20	MJR SOUTHGATE 20	SHOWCASE PONTIAC
SHOWCASE STERLING HEIGHTS	STAR FAIRLANE	STAR GRATIOT AT 15 MILE
STAR GREAT LAKES CROSSING	STAR JOHN R AT 14 MILE	STAR SOUTHFIELD
STAR TAYLOR	UA COMMERCE STADIUM	UPTOWN PALLADIUM 12

PDF1094921
BRITNEY SPEARS

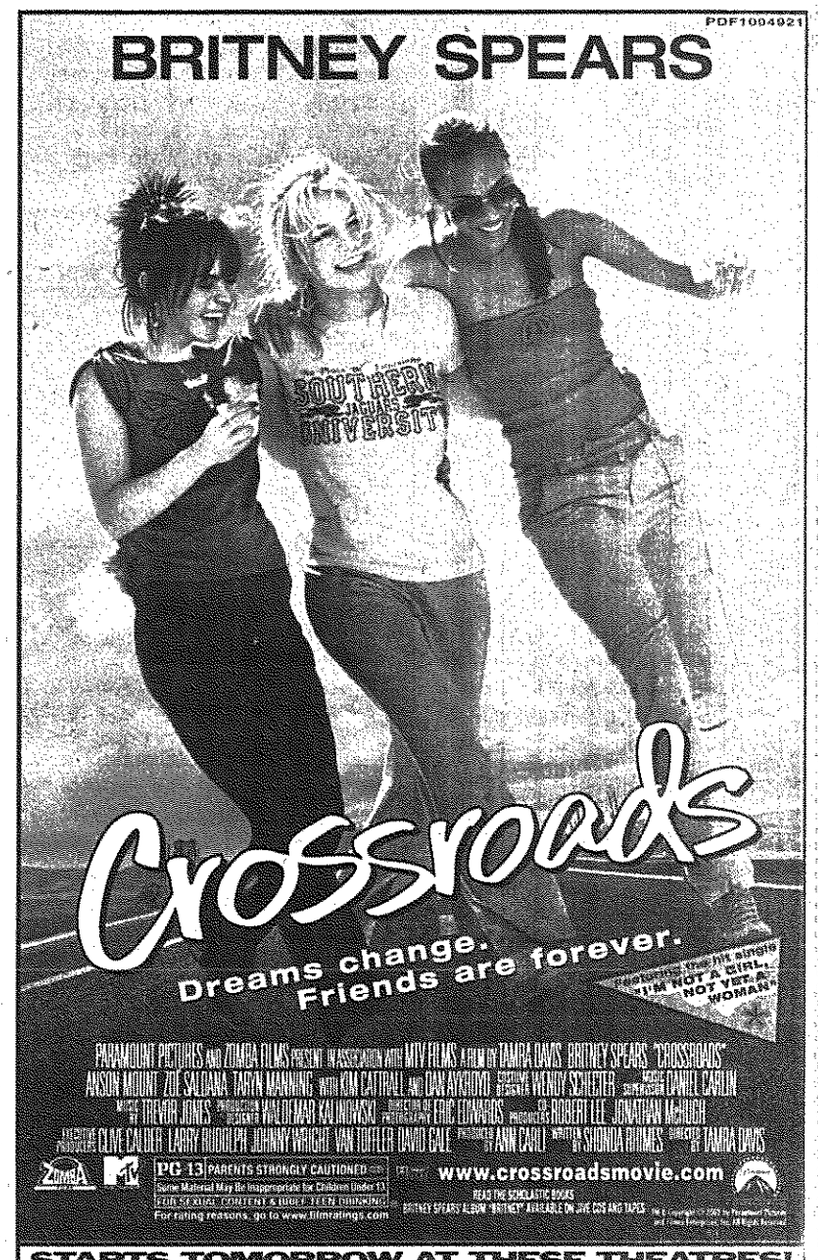

STARTS TOMORROW AT THESE THEATRES!

AMC FORUM 30	AMC LAUREL PARK	AMC LIVONIA 20
BIRMINGHAM PALLADIUM 12	MJR SOUTHGATE 20	SHOWCASE PONTIAC 6-12
SHOWCASE STERLING HEIGHTS	SHOWCASE WESTLAND	STAR FAIRLANE 21
STAR GRATIOT	STAR GREAT LAKES CROSSING	STAR JOHN R
STAR LINCOLN PARK	STAR ROCHESTER	STAR SOUTHFIELD
STAR TAYLOR	UA COMMERCE STADIUM 14	UA WEST RIVER

"THIS-MAN-AGAINST-THE-SYSTEM STORY IS AS INSPIRATIONAL AS THEY COME."
Julia Dahl, MARIE CLAIRE

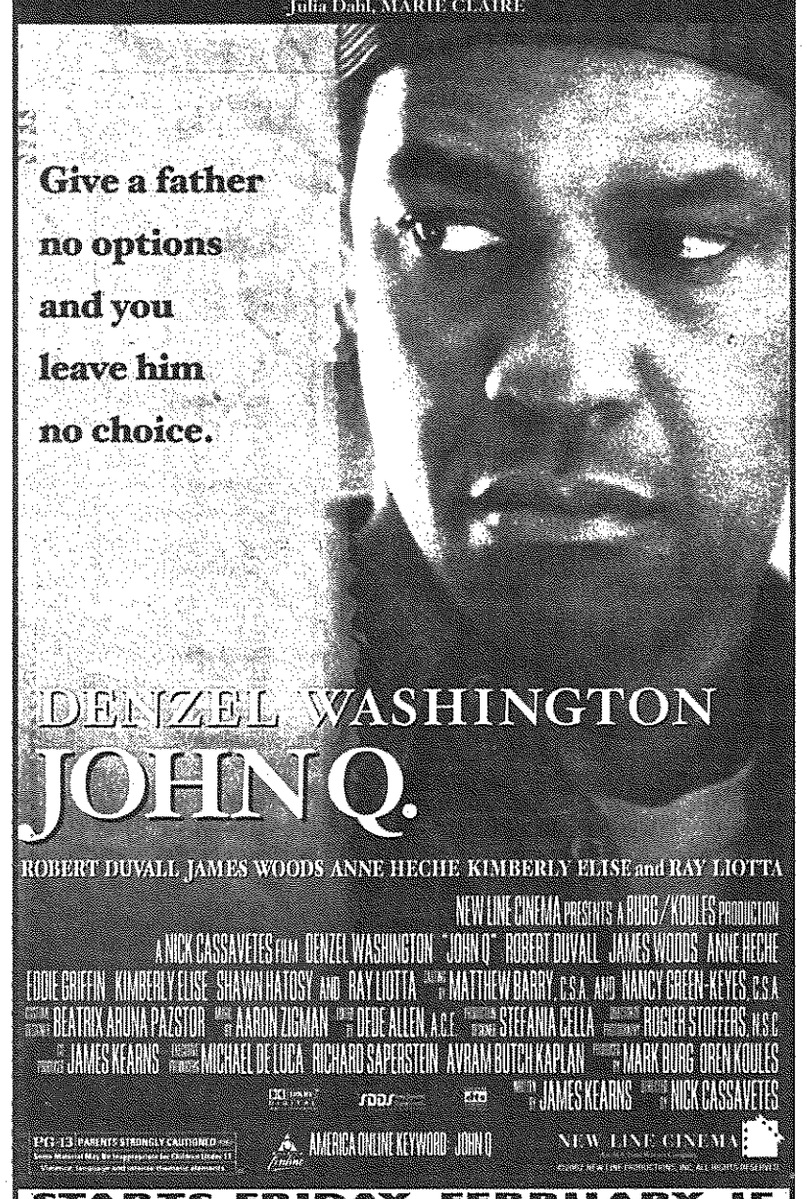

DENZEL WASHINGTON
JOHN Q.
ROBERT DUVALL JAMES WOODS ANNE HECHE KIMBERLY ELISE and RAY LIOTTA
NEW LINE CINEMA PRESENTS A BURG/KOULES PRODUCTION
A NICK CASSAVETES FILM DENZEL WASHINGTON "JOHN Q" ROBERT DUVALL JAMES WOODS ANNE HECHE
EDDIE GRIFFIN KIMBERLY ELISE SHAVON HATOSY AND RAY LIOTTA CASTING BY MATTHEW BARRY, C.S.A. AND NANCY GREEN-KEYES, C.S.A.
COSTUME DESIGNER BEATRIX ARUNA PASZTOR MUSIC BY AARON ZIGMAN EDITED BY DEDE ALLEN, A.C.E. PRODUCTION DESIGNER STEFANIA CELLA DIRECTOR OF PHOTOGRAPHY ROGIER STOFFERS, N.S.C.
EXECUTIVE PRODUCERS JAMES KEARNS PRODUCED BY MICHAEL DE LUCA RICHARD SAPERSTEIN AVRAM BUTCH KAPLAN PRODUCED BY MARK BURG OREN KOULES
WRITTEN BY JAMES KEARNS DIRECTED BY NICK CASSAVETES
PG-13 PARENTS STRONGLY CAUTIONED Some Material May Be Inappropriate for Children Under 13 Violence, Language and Intense Thematic Elements
AMERICA ONLINE KEYWORD: JOHN Q
NEW LINE CINEMA

STARTS FRIDAY, FEBRUARY 15

AMC FORUM 30	AMC LAUREL PARK	AMC LIVONIA 20	AMC WONDERLAND
MJR SOUTHGATE 20	NOVI TOWN CENTER 8	PHOENIX AT BEL AIR CENTRE	SHOWCASE DEARBORN
SHOWCASE PONTIAC	SHOWCASE STERLING HEIGHTS	STAR FAIRLANE	STAR GRATIOT AT 15 MILE
STAR GREAT LAKES CROSSING	STAR JOHN R AT 14 MILE	STAR ROCHESTER HILLS	STAR SOUTHFIELD
STAR TAYLOR	UA COMMERCE STADIUM	UNITED ARTISTS WEST RIVER	UPTOWN PALLADIUM 12

NO PASSES OR DISCOUNT COUPONS ACCEPTED

PETER PAN IN

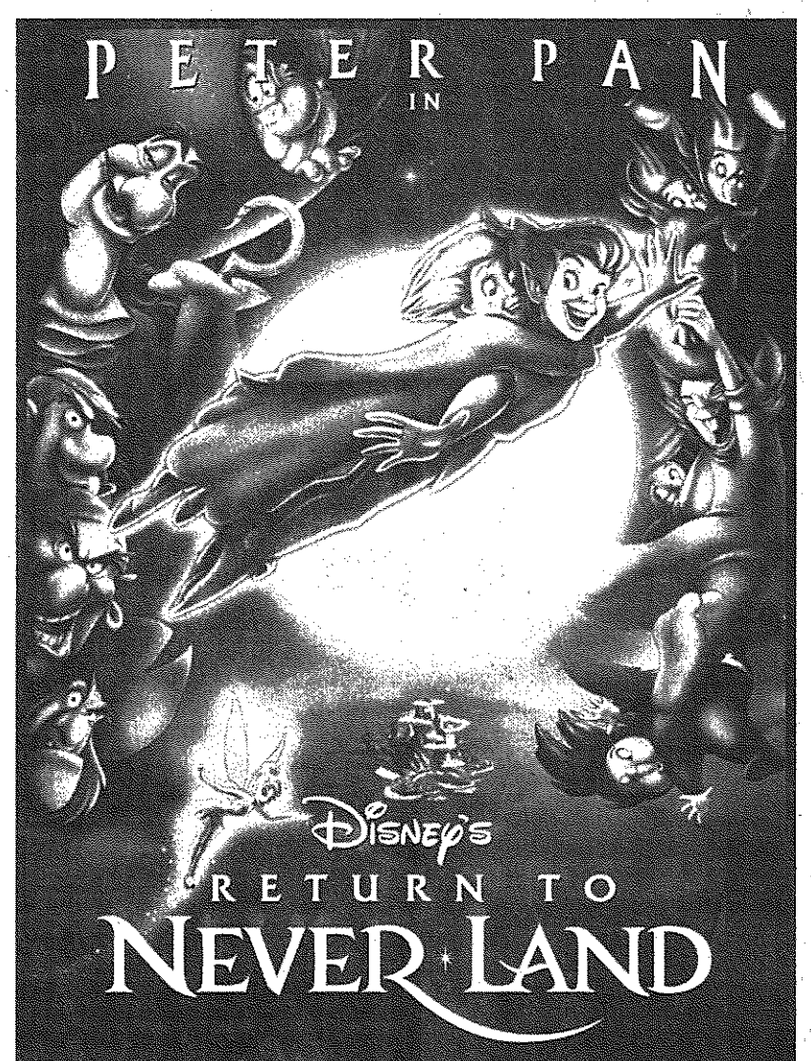

Disney's RETURN TO NEVER LAND
AN ALL-NEW ADVENTURE ONLY IN THEATRES
G GENERAL AUDIENCES All Ages Admitted
disney.com/neverland
©Disney Enterprises, Inc.
Buy "Peter Pan: Special Edition" on DVD or video and get a complimentary child ticket to see "Return to Never Land" at participating theatres in U.S.A. and Canada, February 15, 2002, through March 31, 2002. Void where prohibited. See specially marked "Peter Pan: Special Edition" DVDs or videos for details.

STARTS FRIDAY, FEBRUARY 15

AMC FORUM 30	AMC LIVONIA 20	AMC WONDERLAND
MJR SOUTHGATE 20	NOVI TOWN CENTER 8	SHOWCASE DEARBORN
SHOWCASE PONTIAC	SHOWCASE STERLING HEIGHTS	SHOWCASE WESTLAND
STAR FAIRLANE	STAR GRATIOT AT 15 MI.	STAR GREAT LAKES CROSSING
STAR JOHN R AT 14 MILE	STAR ROCHESTER HILLS	STAR SOUTHFIELD
STAR TAYLOR	UA COMMERCE STADIUM	UNITED ARTISTS WEST RIVER
UPTOWN PALLADIUM 12	WHEN IN FLORIDA VISIT Walt Disney World	NO PASSES OR COUPONS ACCEPTED

WIN FREE TICKETS!
Meadow Brook Theatre
OAKLAND UNIVERSITY'S PROFESSIONAL THEATRE COMPANY

Bee-luther-hatchee
Who Owns the Story of Your Life?
FEB 13 - MAR 10
By Thomas Gibbons
A young editor bursts into the limelight with her book, "Bee-luther-hatchee," the evocative memoirs of an elderly African-American woman. The truth - behind the memoirs, and behind the reclusive author - is revealed as the puzzle unravels. The Chicago Tribune raved about MBT Interim Artistic Director Debra Wicks' production for the Northlight Theatre: "Virtually flawless, unerring in physical detail and emotional truth."
MBT RATING ADULT LANGUAGE AND SITUATIONS.
Tickets start at just $17!
MBT BOX OFFICE:
(248) 377-3300
GROUP DISCOUNTS: (248) 370-3316
www.mbtheatre.com
Made possible by:
Observer & Eccentric Newspapers
COUPLES NIGHT! Buy one ticket, get second half price! Wed, Thurs & Sun nights.

— Win Tickets to SEE MBT's —
Bee-luther-hatchee!
See today's O&E classified ads – Section 713, Moving Sales – for the winning answer! Send postcard with the correct answer, your name, address & daytime phone to: BEE-LUTHER-HATCHEE, Meadow Brook Theatre, Oakland University, Rochester, MI 48309. Five winners will be randomly selected from entries with correct answers received by Wednesday, Feb. 27th.
PDFB1002676

Let's Go! Your Guide to Suburban Entertainment

PROFESSIONAL THEATER

Century Theatre: *Late Nite Catechism* 2 p.m. Thursday, 8 p.m. Thursday-Friday, 6 p.m. and 9 p.m. Saturday, 2 p.m. and 6 p.m. Sunday, Detroit. $24.50-$37.50. (313) 963-9800

Detroit Repertory Theatre: *Jar the Floor* continues to March 17, 8:30 p.m. Thursday-Saturday, 3 p.m. Saturday, 2 p.m. and 7:30 p.m. Sunday, Detroit. $15. (313) 868-1347, www.detroitreptheatre.com

Fisher Theatre: *South Pacific*, Tuesday, Feb. 19 to March 10, 8 p.m. Tuesday-Saturday, 2 p.m. Saturday-Sunday, and 7:30 p.m. Sunday, Detroit. $35-$70. (248) 645-6666, (313) 872-1000

Gem Theatre: *Guys on Ice* 2 p.m. Thursday, 8 p.m. Thursday-Friday, 6 p.m. and 9 p.m. Saturday, 2 p.m. and 6 p.m. Sunday. $24.50-$37.50. (313) 963-9800

Meadow Brook Theatre: *Bee-luther-hatchee*, Michigan premiere of the mystery by Thomas Gibbons, continues through March 10, Oakland University campus, Rochester. 8 p.m. Wednesday-Thursday, 6:30 p.m. Sunday, 2 p.m. Wednesday, Saturday-Sunday, $26; 8 p.m. Friday, $34; 6 p.m. and 8 p.m. Saturday, $38. Preview 8 p.m. Wednesday-Friday, Feb. 13-15 ($17 and $26). (248) 377-3300

Performance Network: *Elizabeth Rex* continues to March 3, 8 p.m. Thursday-Saturday and 2 p.m. Sunday, at the theater, Ann Arbor. $25, Friday-Saturday, $20 Thursday and Sunday. (734) 663-0681

Purple Rose Theatre: The romantic comedy *Months on End* 8 p.m. Wednesday-Saturday, and 3 p.m. Saturday, and 2 p.m. Sunday, through March 16, at the theater, 137 Park Street, Chelsea. $22.50 to $32.50. (734) 433-7673

Music Hall Center: Margot Kidder stars in Eve Ensler's *The Vagina Monologues*, Feb. 19-24. Curtain 8 p.m. Tuesday-Friday, 5 p.m. and 8 p.m. Saturday, 2 p.m. and 7 p.m. Sunday. $23-$45.50, (248) 645-6666, (313) 963-2366.

COMMUNITY THEATER

Farmington Players: Present N. Richard Nash's play about life and love in the drought-stricken Midwest during the late 1930s, *The Rainmaker* continues 8 p.m. Friday-Saturday, Feb. 15-16, 22-23 and March 1-2, and 2 p.m. Sunday, Feb. 17 and 24, at the theater inside Barnes & Noble, 6800 Orchard Lake Road, south of Maple, West Bloomfield. $13. (248) 219-0800

Plymouth Theatre Guild: Bring to life the *Wizard of Oz*, L. Frank Baum's classic tale about a young girl whose only wish is to go home to Kansas 8 p.m. Friday-Saturday, Feb. 15-16, Feb. 22-23 and March 1-2, and 6 p.m. Sunday, Feb. 24, at the Water Tower Theatre on the campus of Northville Psychiatric Hospital, 41001 Seven Mile Road, west of Haggerty. $14, $10 youth age 18 and under. (248) 349-7110

P.T.D. Productions: *Arsenic and Old Lace* 8 p.m. Thursday-Saturday, Feb. 14-16, at the Riverside Arts Center, 76 North Huron Street, Ypsilanti. $15. $10 seniors/students. (734) 483-7345 for reservations.

SRO Productions: *Picnic*, William Inge's drama 8 p.m. Friday-Saturday, Feb. 22-23, March 1-2 and 8-9, and 2 p.m. Sunday, Feb. 24, March 3 and 10, in the Historic Church on the corner of Civic Center Drive and Berg Road, one block east of Telegraph, Southfield. $10, $8 seniors/students. (248) 827-0710

Still Pint Theater Collective: Present *Walking with Them*, a play that uses music, humor and drama to illustrate the lives of the Sisters of Mercy 6 p.m. Friday, Feb. 15 (starts with refreshments at 5:30 p.m. followed by play and 7 p.m. discussion), and 9 a.m. Saturday, Feb. 16 (starts with refreshments at 8:30 a.m. followed by play and 10 a.m. discussion), at Saint Joseph Mercy Hospital Auditorium, Ann Arbor. No charge. Seating is limited. (734) 712-5970

Trinity House Theatre: *The Queen of Bingo*, presented by Flanders Theater Company and Trinity House Theatre, opens Feb. 21 and continues to March 17, 8 p.m. Thursday (preview) Feb. 21, 8 p.m. Friday-Saturday, Feb. 22-23, March 1-2, 8-9 and 15-16, and 3 p.m. Sunday, Feb. 24, March 3, 10 and 17, at Trinity House Theatre, 38840 West Six Mile Road, Livonia. $12, $10 seniors students. (313) 538-5739

Stagecrafters: *The Sisters Rosenweig* by Wendy Wasserstein, 8 p.m. Thursday-Saturday, Feb. 14-16 and Feb. 21-23, 2 p.m. Sunday, Feb. 17 and Feb. 24, 415 S. Lafayette, Royal Oak. (248) 541-6430, www.stagecrafters.org

Mt. Zion Theatre Company: Three act drama, Refuge of Lies, 8 p.m. Friday-Saturday, Feb. 22-23, March 1-2, March 8-9. $8 advance, $7 students/seniors, $10 at the door, Mt. Zion Center for Performing Arts, 4453 Clintonville Road, Waterford. (248) 391-6166.

YOUTH PRODUCTIONS

Detroit Puppet Theatre: *Oh, Anasel*, a West African folktale, 2 p.m. Saturday, Feb. 16 and 23 Tickets $7, $5 children, (313) 961-7771

Young People's Concert: *Amazing Legends*, 11 a.m. Saturday, Feb. 16, Detroit Symphony Orchestra led by Thomas Wilkins, Orchestra Hall, Detroit. Concert pays tribute to heroes from ballet, opera, film. (313) 576-5111, www.detroitsymphony.com

COLLEGE THEATER

Hilberry Theatre: *The Importance of Being Earnest* plays in rotating repertory through April 4; William Shakespeare's *The Tempest* continues in rotating repertory to Thursday, March 28, 4743 Cass Ave., Wayne State University campus, Detroit. $12-$20. (313) 577-2972

OU Theatre: *And Neither Have I Wings to Fly* 8 p.m. Thursday-Saturday, Feb. 14-16, 2 p.m. Sunday, Feb. 17, and 10 a.m. Tuesday-Wednesday, Feb. 12-13, in the Varner Studio Theatre on the Oakland University campus, Rochester. $10, $8 seniors, $5 students. (248) 370-3013

DINNER THEATER

Theatre Arts Productions: Present *Murder Madness*, a mystery 6:30 p.m. Friday, March 1, at the Historic Longacre House, 24705 Farmington Road, Farmington Hills. $50 until Jan. 31, $60 Feb. 1 and after. Includes dinner. (248) 477-8404

Jack's Waterfront Restaurant: *Always Patsy Cline*, 8 p.m. Friday-Saturday, through March 8. $17 show only, come early for dinner, 24212 Jefferson, St. Clair Shores. (810) 445-8080.

VALENTINE'S DAY

Romantic Dinner: Begins with a champagne reception and tour of Meadow Brook Hall, 110-room Tudor-revival style historic auto baron mansion at 7 p.m. followed by dinner at 8 p.m. Thursday-Friday, Feb. 14-15, at Meadow Brook Hall on the campus of Oakland University, Rochester. $75. (248) 370-3140

Smokey Robinson: In concert 8 p.m. Thursday, Feb. 14, at Music Hall Center for the Performing Arts, 350 Madison, Detroit. $25-$100, a limited amount of tickets available for Valentine's Evening Afterglow. (313) 963-2366

Wild at Heart: Spend Valentine's evening with the butterflies in the Wildlife Interpretive Gallery 8 p.m. Thursday, Feb. 14, complimentary hors d'ouevres until 9:30 p.m., at the Detroit Zoo, 8450 West 10 Mile, Royal Oak. $25 members, $30 non-members in advance, $75 VIP tickets, includes champagne and desserts. Proceeds go to the zoo's conservation expedition program. (248) 541-5717

FAMILY FUN

Longhorn World Championship Rodeo: Friday-Sunday, Feb. 15-17, Palace of Auburn Hills, 8 p.m. Friday-Saturday, 2 p.m. Sunday. $20, $15, Palacenet.com or (248) 645-6666

BENEFITS

Detroit Opera House: On Stage Jazz Performance by Marcus Belgrave and Friends and vocalist Ursula Walker with the Buddy Budson Band Friday, Feb. 22, 7:30-8:30 p.m. cocktails and hors d'ouevres, performances 8:30-10:30 p.m., at the opera house, 1526 Broadway, Detroit. $75. (313) 237-3425

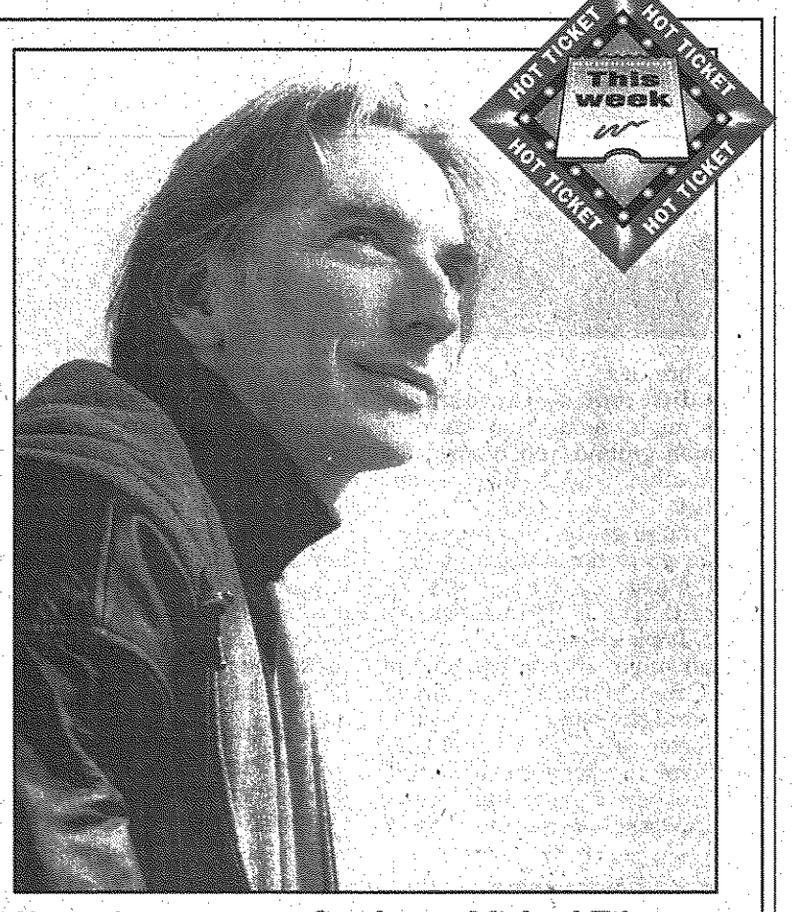

Upcoming concerts: *Conductor Michael Tilson Thomas and the San Francisco Symphony perform 8 p.m. Friday-Saturday, Feb. 15-16, at Hill Auditorium, 825 North University, Ann Arbor. Tickets are $20-$56. Call (734) 764-2538. Mezzo-soprano Michelle DeYoung and tenor Michael Schade join the orchestra for the Friday concert (Schoenberg and Mahler), the UMS Choral Union on Saturday (Ives and Berlioz).*

CLASSICAL

Detroit Symphony Orchestra: Featuring pianist Peter Serkin, Osmo Vanska conducting Mozart, Schoenberg and Nielsen, 1:30 p.m. and 8 p.m. Friday, Feb. 22, and 8:30 p.m. Saturday, Feb. 23, at Orchestra Hall, 3711 Woodward Ave., Detroit. $20-$54, (313) 576-5111

Emerald Sinfonietta: In honor of Black History Month the program features spirituals with guest African-American soprano Christina Clark 4 p.m. Sunday, Feb. 24, in Birmingham Unitarian Church on Woodward, north of Lone Pine. $20. $15 seniors/students, includes reception after the concert. For reservations, call (313) 438-0780

Livonia Symphony Orchestra: An ensemble concert, "An Early Rustle of Spring," 3 p.m. Sunday, Feb. 17, at Kresge Hall, Madonna University, I-96 and Levan, Livonia. $16, $10 children/students. (734)-425-4855

Madonna University: Presents a faculty music recital 3 p.m. Sunday, Feb. 24, in Kresge Hall on the campus at I-96 and Levan, Livonia. Tickets are $10, $5 students. Proceeds go to the music scholarship fund. Call (734) 432-5709

Plymouth Symphony Orchestra: American Portraits & Places program features the Plymouth Canton Middle School Orchestra, narration by State Rep. John Stewart, and a preconcert talk by composer Michael Daugherty 8 p.m. Saturday, Feb. 16, concert at Our Lady of Good Counsel Church, northwest corner of Beck Road and North Territorial, Plymouth Township. $15, $12.50 seniors/college, free for children in K-12. (734) 451-2112

Pontiac-Oakland Symphony: Features guest organist James Wells, 4 p.m. Sunday, Feb. 24, at All Saints Episcopal Church, 171 West Pike, Pontiac. Tickets $15, $10 students/children, and available at the door one hour before concert.

Rochester Symphony: 8 p.m. Friday, Feb. 22, at Stoney Creek High School Auditorium, Rochester. Volodymyr Shesiuk conducts an all-Russian program. $15, $13 students. (248) 651-4181

San Francisco Symphony: With music director/conductor Michael Tilson Thomas perform 8 p.m. Friday-Saturday, Feb. 15-16, at Hill Auditorium, 825 North University, Ann Arbor. $20-$56. (734) 764-2538

Fine Arts Concert Series: Opens 7 p.m. Sunday, Feb. 24, First Presbyterian Church of Northville, 200 E. Main St., Collage style concert features Detroit Symphony Orchestra harpist Patty Masri-Fitecher, flutist Holly Clemans, violinist Melody Wooten, string bassist Gregg Emerson Powell, drummer Pete Siers, organist Michael Elsbernd. Additional choral music. $12 adults, $10 students 18 and under, $10 seniors, 65 and older, $15 at the door. (248) 349-0911.

VOCAL

Parade of Harmony Concert: Features two of the Barbershop Harmony Society's top-ranking quartets, Nightlife and Humdingers, a comedy quartet from Central Fla., and Gentlemen Songsters 8 p.m. Friday, Feb. 15 and 7:30 p.m. Saturday, Feb. 16, at Clarenceville High School Auditorium on Middlebelt, south of Eight Mile, Livonia. $16 Friday, $17 Saturday. (248) 559-7082

AUDITIONS/ OPPORTUNITIES

Birmingham Concert Band: Looking for new musicians, 65-member adult band, all instruments welcome especially low brass and percussion. Rehearse Wednesday evening in the Groves High School band room. (248) 474-4997, (248) 647-7586 or visit www.birminghamconcertband.com

Michigan Shakespeare Festival: Auditions for the July 18 to Aug. 4 festival will be held 7-10 p.m. Friday, Feb. 22 and 2-8 p.m. Saturday, Feb. 23, for a variety of roles for adults of all ages, for major roles a prepared monologue from any Shakespeare play is required and should not exceed two minutes, at the Jackson Symphony Hall, 215 West Michigan Ave., Jackson. To schedule an interview, call (866) 705-2636 or (517) 788-5032

Plymouth Symphony Orchestra: Holds its Alive with Musical Color Youth Artist Competition Sunday, March 3, at Evola Music in Canton. Deadline for application is Feb. 15. Composed of three divisions for students ranging from grades 7-12, the competition awards scholarships to winners attending school in Livonia, Northville, Novi, Plymouth, Canton, Belleville (Van Buren), Westland, and Wayne. For an application or information, call Darlene Dreyer at (734) 451-2112.

Spirit of Detroit Sweet Adeline Chorus: Looking for new members, rehearsals 7 p.m. Tuesdays at St. Paul's Presbyterian Church, 27475 Five Mile, on block west of Inkster Road, Livonia. Call Eileen at (248) 681-2578 for information.

SRO Productions: Auditions for *How the Other Half Loves* 7 p.m. Wednesday, Feb. 27, at Historic Burgh Church, 1854 Berg Road, Southfield. For performances May 3-5, 10-12 and 17-19. (248) 827-0710

Wayne State University: The music department holds auditions for prospective students Feb. 14-15 and Feb. 25 to March 1 in the Old Main Building, Cass and Warren avenues, Detroit. All interested high school or graduate students should contact the department at (313) 577-1795. Wayne State's College of Fine, Performing and Communication Arts offers 16-degree concentrations including bachelor's of music in performance, music education, composition, theory, music management, music technology, jazz studies and church music, and master's of music in performance, compositions, theory, choral conducting, and music education.

Rosedale Players: *Bus Stop*, 7 p.m. Monday-Tuesday, Feb. 25-26, 21728 Grand River, 1/4 block east of Lahser, Detroit. Show dates April 19-20, April 26-28, May 3-4. Ralph (248) 647-0078, (313) 532-4010.

POPS/SWING/ CABARET

Bird of Paradise Orchestra: 9 p.m. Monday, at the Bird of Paradise, Ann Arbor. (734) 662-8310 (big band, swing, bop)

Detroit Symphony Pops: An all Gershwin program 1:30 p.m. and 8 p.m. Thursday, Feb. 14, 8:30 p.m. Friday-Saturday, Feb. 15-16, and 3 p.m. Sunday, Feb. 17, at Orchestra Hall, 3711 Woodward Ave., Detroit. $15-$51, (313) 576-5111

Warren Concert Band: *The Life and Times of John Philip Sousa*, 3 p.m. Sunday, Feb. 17, Warren Woods Fine Arts Auditorium, 12 Mile Road, west of Schoenherr. $8, no charge students age 13 and younger, at the door, (586) 709-8192.

Barbershop: Detroit-Oakland Chapter's 63rd Annual Parade of Harmony, 8 p.m. Friday, Feb. 15, 7:30 p.m. Saturday, Feb. 16, Clarenceville High School's Schmidt Auditorium, Livonia. Features the 1996 International Quartet champs Nightlightlife and Humdinger's a comedy quartet from Central Florida. $16 Friday, $17 Saturday, reserved, call Tom Wicker, (248) 559-7082.

JAZZ/BLUES

B'Jazz Vespers: The Andrew Bishop Quartet, 6-8 p.m. Sunday, Feb. 17, First Baptist Church, corner of Willits and Bates Streets, downtown Birmingham. Free-will offering. (248) 644-0550

Blues Heritage Series: 2-4:30 p.m. Saturday, Feb. 16, at the scarab Club, 217 Farnsworth, behind the Detroit Institute of Arts. No charge.

Ron Brooks Trio: 9 p.m. Tuesday and Thursday, Bird of Paradise, Ann Arbor. $5 cover. (734) 662-8310

Cool Jazz at Club Covert: Shabazz and the Mike Brush Jazz Quartet 8 p.m. Friday, Feb. 22, at the Covert Center, 1150 Scott Lake Road, Waterford. $10. (248) 623-9389

Los Gatos: 9 p.m. Wednesday, Bird of Paradise, Ann Arbor. $5 cover. (734) 662-8310

Christa Grix: The harpist performs as part of the Northville Arts Commission Winter Concert Series 3 p.m. Sunday, Feb. 24, Genitti's Little Theatre, Northville. $7. (248) 449-9945, ext. 9950

Kris Lynn: 5:30-8:30 p.m. Friday, at Harlequin "Jazz" Cafe, Indian Village, Detroit. No cover. (313) 331-0922

Matt Michaels Trio: 8-11:30 p.m. Wednesday, Feb. 20 trumpeter Johnny Trudell; Feb. 27 vocalist Barbara Ware; Ron's Fireside Inn, 28937 Warren Road, two blocks east of Middlebelt Road. (734) 762-7756

Larry Nozero Jazz Quintet: Performs 8 p.m. to midnight Monday, at Mitch Housey's Food & Spirits, Livonia. (734) 425-5520 or visit www.larrynozero.com

Mark Braun: 7 p.m. and 9 p.m. Saturday, Feb. 16, Kerrytown Concert House, 415 N. Fourth Ave., Ann Arbor. (734) 769-2999, www.kerrytown.com/concert-house

Shella Landis and Rick Matle: 9:30 p.m. to 1 a.m. Saturday, Feb. 23, Wood-Ruff's Supper Club, 212 W. Sixth St., Royal Oak. (248) 586-1519.

FOLK/ACOUSTIC

Armor & Sturtevant: 8 p.m. Saturday, Feb. 16, David Barrett opens, open mic at 7:15 p.m., at Mama's Coffeehouse, inside Birmingham Unitarian Church, 38651 North Woodward, Bloomfield Hills. (248) 647-2380

Larry Arbour: 7 p.m. Wednesday-Friday, at Flying Fish Tavern, 17600 W. 13 Mile, east of Southfield Road. (248) 647-7747

Rani Arbo and Daisy Mayhem: 8 p.m. Thursday, Feb. 28, Trinity House Theatre, 38840 W. Six Mile Road, Livonia. $10, (734) 464-6302.

WORLD MUSIC

Pat McDunn: 8-11 p.m. Friday, at Duke Humphries, Rochester Hills. No cover. (248) 601-1100 (Irish)

CLASSIC/ MODERN DANCE

Detroit Dance Collective: *Collage*, a concert of contemporary dances featuring choreography by Anh Nguyen and Kay Rediers, and works by artists directors Paula Kramer and Barbara Selinger and guest artist Linda Cleveland Simmons 8 p.m. Saturday, Feb. 16 and 3 p.m. Sunday, Feb. 17, on the third floor of the Old Main Building on the Wayne State University campus, Cass and Warren, Detroit. $12, $8 seniors/students. (313) 965-3544

Detroit Opera House: Dance Theatre of Harlem 7 p.m. Thursday, Feb. 28, 8 p.m. Friday-Saturday, March 1-2 and 2 p.m. Sunday, March 3, at the opera house, 1526 Broadway. (313) 237-SING or www.MichiganOpera.org

Alexander Kerr: Concertmaster of the Royal Concertgebouw Orchestra, Amsterdam, with Lisa Leonard, piano, 8 p.m. Friday, Feb. 22, Kerrytown Concert-house, Ann Arbor. (734) 769-2999; www.kerrytown.com/concerthouse

Detroit Chamber Winds & Strings: Crazy Eights, celebration of the woodwind octet, 3 p.m. Sunday, Feb. 24, Christ Church Detroit, 960 E. Jefferson and 8 p.m. Friday, March 8, Birmingham Unitarian Church, 38651 Woodward Ave., Bloomfield Hills. $22, $18 students, seniors, (248) 559-2095.

SOCIAL DANCING

Moon-Dusters: Ballroom dancing to live bands, featuring swing, fox trot, waltz, cha-cha and Latin, 8:30-11:30 p.m. Saturday, at the Livonia Civic Center, 15218 Farmington Road at Five Mile. $5. (248) 967-1428

Rhythm N' Shoes: Weekly ballroom/Latin dance party with DJ, 8:30-10:30 p.m. Thursday, 2172 Franklin Road, Bloomfield Hills. $7. (248) 334-0299

U-M Ballroom Dance Club: Ballroom dance lesson and open dancing 4-10 p.m. Sunday, at the Union Ballroom, Ann Arbor. $2. (734) 763-6984

Country Western Dance: Blackberry Creek Dancers, 7 p.m., lesson 7:30 p.m. Friday, Feb. 22 dancing to live deejay, couples, flow and line dancing, $10, Italian American Cultural Center, 28111 Imperial Dr., south of 12 Mile Road east of Hoover, Warren.

COMEDY

Ann Arbor Comedy Showcase: Maria Bamford Thursday-Saturday, Feb. 14-16, at the club, Ann Arbor. (734) 996-9080

Joey's Comedy Club at Paisano's: Vinnie Favorito Thursday-Sunday, Feb. 14-17, at the club, 5070 Schaefer Road, Dearborn. (313) 584-8885

Mark Ridley's Comedy Club: Derrick Cameron Thursday-Saturday, Feb. 14-16, 269 East Fourth, Royal Oak. $6 Thursday, $12 Friday, $14 Saturday. (248) 542-9900

Second City: New on Tuesdays, *Law & Disorder* and *Standing on Ceremony*; Jammin' Wednesdays features The Best of Second City; Mayor-Go-Round showtimes on Thursday-Sunday at Second City-Detroit. Ticket prices and show times vary. $5-$20. (313) 965-2222

MUSEUMS AND TOURS

Cranbrook Institute of Science: 39221 Woodward Avenue, Bloomfield Hills. $7 adults; $4 children ages 4-17, students with

Please see next page

Let's Go! Your Guide to Suburban Entertainment

Making contact: Please submit items for publication in Let's Go to Sharon Dargay, two weeks in advance of event. Observer & Eccentric Newspapers, 36251 Schoolcraft, Livonia, MI 48150 or fax (734) 591-7279

Continued from previous page

ID and senior citizens ages 65 and older; free for children ages 3 and younger. 1-877-462-7262 or www.cranbrook.edu

Detroit Institute of Arts: Continues its Friday night programming, at the museum, 5200 Woodward. Free with admission $4, $1 children, free for Founders Society members. (313) 833-7900 or visit the Web site at www.dia.org

Detroit Science Center: 5020 John R, Detroit. (313) 577-8400

Henry Ford Museum: New hours are 9 a.m.- 5 p.m. Monday-Saturday, and noon to 5 p.m. Sunday. When Greenfield Village reopens April 1 same hours apply. $7.50-$14. (313) 271-1620. For IMAX ticket prices and show times call (800) 747-IMAX (4629)

Detroit Zoo: Continues its Wild Winter weekends FEb. 16-17 and 23-24 with animals talks, a hand bell choir, art projects, and a puppet show, at the zoo, 8450 West 10 Mile, Royal Oak. (248) 398-0903

Meadow Brook Hall: Tours continue through June, 1:30 p.m., Monday-Sunday, and 3:30 p.m. Sunday, tea served 3-4:30 p.m. Tuesday, Feb. 19 ($30, prepaid reservations required), at the hall in Rochester. Reservations required. General admission $8, $6 seniors/children, discounts for groups of 20 or more. (248) 370-3140 or www.meadowbrookhall.org

Wright Museum of African American History: *In the Spirit of Martin: The Living Legacy of Dr. Martin Luther King, Jr.* continues to July 28; Jacob Lawrence and the Story of John Brown comprised of a series of 22 serigraphs continues on exhibit through March 3. The images narrate the story of abolitionist John Brown and his quest to end slavery, in the Bank One Gallery at the museum, 315 E. Warren, Detroit. (313) 494-5800

CALL FOR ARTISTS

Franklin Village Band: Adult musicians from southeastern Michigan are invited to join the Franklin Village Band. All instruments welcome, but there is a special need for flutes and clarinets. The band rehearses Monday evenings in the Franklin Community Church social hall on Franklin Road between 13 and 14 Mile roads. For more details, call Bill Prisk, (248) 474-8869 or Bob Zimmerman, (313) 535-4119

Livonia Arts Commission: Is looking for artists and crafters for its 26th annual Arts Festival Saturday-Sunday, June 8-9, in Greenmead Historical Park in Livonia. For an application, call the community resources department at (734) 466-2540. Exhibitors are also wanted for the display cases in the Livonia Civic Center Library. Artists or collectors should contact Donna Eno at (734) 261-5870.

Poetry Lounge: Join the Open Mic poetry series at Affirmations Lesbian and Gay Community Center, 195 W. Nine Mile Road, Ferndale. Bring original and/or published poems to read or just come and listen. Poetry Lounge every third Wednesday through April in the Pittman-Puckett Art Gallery within the community center. (248) 398-7105

Scholarship Funds: The family of recently deceased artist Ricki Berlin have established a fund to honor her memory at the Birmingham Bloomfield Art Center. Current and future artists seeking scholarships for classes at the Art Center are invited to submit requests to Deborah Callahan, education coordinator, Birmingham Bloomfield Art Center, 1516 S. Cranbrook, Birmingham, MI, 48009

Singer Auditions: The Cantana Academy chorale periodically accepts experienced singers in all vocal ranges to join the chorale. Call (248) 358-9868 to schedule an audition. Singers should prepare a classical piece and be ready for sight reading. Auditions last approximately 15 minutes

ART CLASSES

Ann Arbor Art Center: Adult and youth courses including ceramics, jewelry making, figure sculpting and drawing, Renaissance painting, tilemaking, mosaics, glass blowing, pottery, puppetry, clay on the wheel and more. 117 W. Liberty, Ann Arbor. (734) 994-8004, Ext. 101.

Art Gallery/Studio: Maggie Cooney and Kay Rowe teach watercolor in March and April. In the Sheridan Shopping Center, Garden City. (734) 261-0379

Art of living studio: Drawing, scarf-dyeing and awakening your artistic vision classes, book conversation and poetry nights. 11 S. Broadway, Lake Orion. (248) 693-3632.

Birmingham Bloomfield Art Center: Includes A Class for Parents, Art Starts at Home, Capitals of Culture: Rome, Florence and New York, Drawing at the Museum, Urban Foraging Basket Workshop, Grades 1-3 Designing Cars, and Automotive Sculpting Workshop for grade 9 through adult. 1516 South Cranbrook Road, Birmingham. (248) 644-0866

Creative Arts Center: Classes for children, teens and adults in art, music, drama and dance. 47 Williams Street, Pontiac. (248) 333-7849. Scholarships available for students with financial need.

Outside the Lines Studio: Decorative painting classes, learn faux finishes with glazes, animals prints, paper mosaics, glass painting, floorcloths, furniture painting and more. Berkley. (248) 399-9304

Plymouth Reed and Cane: Basket weaving classes, workshops and chair caning and seat replacement classes. Beginning Decorative Painting Class, fabric painting and other classes, 1200 W. Ann Arbor Road, Plymouth. (734) 455-2150.

Touch of Light: The Studio and Gallerie of Handblown Glass offers classes in glass blowing. No experience necessary. Classes meet Wednesday-Friday evenings and Saturday-Sunday afternoons. 23426 Woodward Ave., Ferndale. (248) 543-1868.

Visual Art Association of Livonia: Classes in various arts forms including oil, watercolor, pastel and drawing at the Jefferson Center, Room 16, 9501 Henry Ruff, Livonia. Mary Ann Adams, (734) 455-9517

DANCE

Argentine Tango Club of Detroit: Tango group classes are offered weekly at various locations. For information on workshops and classes, call (313) 724-3262.

Ballet Workshop: Suzanne Hawkins' Ballet Workshop offers ballet classes for teens and adults in beginning through advanced levels weekday mornings in Sterling Heights and Rochester. Also on Sunday mornings at 132 Varner Hall, Oakland University Rochester campus. (248) 652-3003.

Deborah Chase School of Dance: Accepting new students for a comprehensive program in dance, art and musical theater. 29820 Joy, Livonia. (734) 513-2004 or (734) 421-4212.

Detroit Ballet: Classes in child and adult classical ballet, tap and jazz. Adult beginners welcome. Classes offered at the Betty Johnston Dance Studio in Farmington Hills at Folsom and Nine Mile Road. (248) 474-3174.

Debbie Felton's Academy of Dance: Taking registrations for enrollment. 16312 Middlebelt, Livonia. (734) 524-0104.

ART LECTURES

Southfield Public Library: A member of the Detroit Institute of Arts Speakers Bureau will discuss the work and life of African-American artist Jacob Lawrence 7 p.m. Thursday, Feb. 21, at the Southfield Public Library, 26000 Evergreen. Call (248) 948-0470 for information. *The Art and Life of Jacob Lawrence* will be exhibited Feb. 24 to May 19 at the DIA. For more than 60 years, Lawrence depicted African-American life in the 20th century with stark images and bold colors.

University of Michigan: Installation artist Satoru Takahaski lectures 5 p.m. Thursday, feb. 21, in the Art + Architecture Bldg. on North Campus, 2000 Bonisteel, Ann Arbor. No charge. (734) 936-2082

GALLERY EXHIBITS (OPENING)

Birmingham Bloomfield Art Center: *Art.Rage.Us: The Art and Outrage of Breast Cancer,* Marijane Block will present a pictorial review and commentary on the exhibit of art by women have faced breast cancer, 7:30 p.m. Friday, March 1 (6:30 p.m. reception). Seating is limited. To register, call (248) 644-0866. Donations will be accepted at the door. 1516 South Cranbrook Road, Birmingham.

Design Haus: Photography by Ken Marzorati opens with a reception Friday, Feb. 22, continues to March 29. 111 West 2nd Street, Rochester.

Detroit Artists Market: ArtSmart tour of the *Imitations* exhibit with Kai Kim, 10:30 a.m. to noon Saturday, Feb. 16 ($5). This exhibition contains adult content. 4719 Woodward. (313) 832-8540

Independence Village: Naturalist painter Susan Falcone 11 a.m. to 7 p.m. Thursday, Feb. 21, at Independence Village of Plymouth, 14707 Northville Road. (734) 453-2600

Livonia Civic Center Library Fine Arts Gallery: Paintings by Kay Rowe March 2-24, opening reception 2:30-4:30 p.m. Sunday, March 3. 32777 Five Mile, east of Farmington Road. (734) 466-2490.

Swords into Plowshares Peace Center and Gallery: *Afghanistan: A Different Perspective,* photos by Afghan refugees in Pakistani camp, reception and dialogue 7:30-9:30 p.m. Friday, Feb. 15, continues to Feb. 28. 33 East Adams, Detroit. (313) 963-7575.

GALLERY EXHIBITS (ON-GOING)

A.C.T. Gallery: *Location, Location, Location,* multi-media show featuring Litsko Brennan, Lorilei Byatt, Joanne Lewis, Malik Lowry, Miri Stebivko and Marilyn Sambrano continues to Feb. 23. 35 East Grand River, Detroit. (313) 961-4336

Bagley Housing Art Gallery: Facets & Figures by Detroit Artists: Invitational Exhibition of National Conference of Artists continues to Feb. 28. 2715 Bagley, Detroit. (313) 964-5942

Birmingham Bloomfield Art Center: Student show juried by Kevin Bown, Kathy Dambach and Sylvia Nelson. 1516 South Cranbrook Road, Birmingham. (248) 644-0866

Barbara Adelson Studios: Frank Lloyd Wright art glass, windows and textile blocks by appointment. West Bloomfield. (248) 681-7227

Barnes and Noble: Marji Silk's photographs on display through Feb. 28, at the Rochester Hills store, located on Rochester Road, north of Auburn. (248) 853-9855.

Cass Cafe: Through February – *Scapes: An exhibition by Allen Berke.* 4620 Cass, Detroit. (313) 831-1400.

Community Arts Gallery: *Depopulated Landscapes,* recent paintings by Jim Nawara, continues through March 1. Open 10 a.m. to 6 p.m. Tuesday-Friday, 11 a.m. to 5 p.m. Saturday, 5400 Cullen Mall, Wayne State University campus. (313) 577-2423.

CPop Gallery: Kurt Halsey Fredericksen and Ann Cangialosi exhibit continues to Feb. 24, 4160 Woodward Ave., Detroit. (313) 833-9901.

Creative Arts Center: Housing, a one-woman painting show by Jennifer Rosenfeld continues to Feb. 19. Exhibit resulted for Rosenfeld's artist-in-residence for one year in Israel. 47 Williams Street, Pontiac. (248) 333-7849

Detroit Contemporary: Solo exhibits by Kamil Antos and Pavs, and site-specific installations by Jeff Karolski, Jeanne Pfordresher and Graeme Whyte, continues to Sunday, March 24. 5141 Rosa Parks Blvd., Detroit. (313) 898-4ART or visit the Web site at www.detroitcomtemporary.com

Farmington Hills City Gallery: The photographs of Monte Nagler continue on exhibit through Feb. 21. Costick Center, 28600 Eleven Mile. (248) 473-1856

Farmington Public Library: Watercolors by Barbara Eko Murphy through Feb. 28. 23500 Liberty, west of Farmington, south of Grand River.

Focus: HOPE Gallery: *Paints and Threads,* mixed media paintings by African American artists Yvonne Lamar and Sabrina Nelson continue on exhibit to March 22. 1400 Oakman Blvd., Detroit.

Ford Gallery: New art faculty exhibition featuring the work of Colin Blakely, John DeHoog, Chris Hyndman, Brian Nelson and Maria Ruggerio continues to Feb. 23. Eastern Michigan University, Ypsilanti. (734) 487-0465

G.R. N'Namdi Gallery: Works by the late Hughie Lee-Smith continue on exhibit to Feb. 22. 66 East Forest, Detroit. (313) 831-8700

International Institute: The "Diversity Creates Beauty" quilt is now on exhibit through Feb. 28 at the International Institute, 111 East Kirby, Detroit. (313) 871-8600

Janice Charach Epstein Gallery: *Children of the World Illustrate the Bible* continues to Feb. 28, in the Jewish Community Center, 6600 West Maple, West Bloomfield. (248) 432-5448

Elaine Jacob Gallery: Some Readings by Buzz Spector, continues to March 15, Spector uses the Polaroid Corporation's 20- by 24-inch camera to shoot still life. Wayne State University, West Hancock and Second, Detroit. (313) 993-7813.

Exhibit A Gallery: Marco Garcia continues his one-man show *Primordial,* multimedia investigations of creation, evolution and human interaction though Feb. 15. 288 E. Maple Road, Birmingham. (248) 258-9284.

Robert Kidd Gallery: Group exhibition of paintings and sculpture through Saturday, March 2, 107 Townsend St., Birmingham. Includes work by Larry Rivers, Sam Gilliam, David Bierck, Harry Bertoia, Julie Heffernan, Joseph Piccillo, Kikuo Saito, Zoltan Sepeshy, Moe Brooker, Terry Dill, Daniel Maffia, Gary Kulak, Fritz Mayhew, Robert Schefman, Lisa Clague. Open 11 a.m. to 6 p.m. Tuesday-Saturday, 1-4 p.m. the first Sunday of each month. (248) 642-3909

Lawrence St. Gallery: Michigan Association of Calligraphers exhibit continues to Feb. 22. 6 North Saginaw, Pontiac. (248) 334-6716

Livonia Civic Center Library Fine Arts Gallery: Birmingham Society of Women Painters exhibit mixed media through Feb. 27; basketry by Susan Godfrey in the library showcases on the second floor to Feb. 27. 32777 Five Mile Road, east of Farmington Road. (734) 466-2490.

Meadow Brook Art Gallery: *Harmony in Variation: Form and Meaning in Native American Art,* a collection of Native American art amassed from Cranbrook Institute of Science, the Detroit Institute of Arts, Flint Institute of Arts, Beloit College's Logan Museum of Anthropology and private collections, runs to Feb. 17. 208 Wilson Hall, Rochester campus of Oakland University. (248) 370-3005.

Media Union Gallery: *Immedia,* "entity," the Ann Arbor electronic artist coalition exhibits through Feb. 17. University of Michigan, 2281 Bonisteel, Ann Arbor. http://entity.ummu.umich.edu/immedia/

Michigan Hot Glass Workshop: *Funiture,* a selection of furniture by 12 local artists, curated by Maxwell Davis, through Feb. 16. 1604 Clay Avenue, second floor, Detroit. (313) 871-1798

Museum Of New Art: Photographic installation by Jacqueline Becker, through Feb. 24. 1249 Washington Blvd., Book Building, Suite 200, Detroit. (313) 961-2845

Pewabic Pottery: Found Objects and mixed media group show, through Feb. 23. 10125 East Jefferson, Detroit. (313) 822-0954

Picasso Cafe: Staci Miron exhibits son life, paintings completed when pregnant with the firstborn son Paul Giovanni, to Feb. 28. 39915 Grand River, Farmington.

Print Gallery: Collection of 62 fine art posters from the archives of the Vatican Library, continue to March 24. 29173 Northwestern, Southfield. (248) 356-5454

Scarab Club: Paintings by Rich Nelson, through Feb. 24. 217 Farnsworth, behind the Detroit Institute of Arts, 5200 Woodward. (313) 831-1250

Southfield Centre for the Arts: *Buffalo Soldiers, Tuskegee Airmen, Cowgirls and Celebrities Before Christ* painting exhibit by Ivan Stewart Jr., continues through February. 24350 Southfield Road, south of 10 Mile. (248) 424-9022

Sybaris Gallery: Annual teapot exhibition featuring works from more than 20 artists, continuing through March 2, 202 East Third, Royal Oak. (248) 544-3388.

Tangent Gallery: Gail mally-mack retrospective, *Sticks and Stones,* continues to March 2. 715 East Milwaukee, Detroit. (313) 365-8864

Voices Gallery: University of Michigan Comprehensive Cancer Center's Voices Art Gallery features the work of Michael Samuelson, breast cancer survivor, advocate and author in *Moments...Not Years* continues. The show features photographs from Samuelson's recent trip to the mountain tops of Nepal. 1500 East Medical Center Drive. (734) 615-4012 or www.cancer.med.umich.edu

Washington Street Gallery: Leslie Sobel's exhibit of digital mixed media, The Evolution of Moment, through Feb. 23. 215 East Washington, Ann Arbor. (734) 761-2287.

Woods Gallery: Adnan Charara & Louis Redstone exhibit paintings through Feb. 14, in the Huntington Woods Library Gallery, 26145 Scotia, south of 11 Mile Road, west of Woodward Ave. (248) 543-9720

CLASSES FOR CHILDREN

Farmington Hills Special Services: After-School Youth Theater Program begins Feb. 20 with Danielle Paccione, classes open to students in grades 5-9, will be held twice a week for four weeks, students learn acting, makeup and improvisation, at the Farmington Community Library on 12 Mile, Farmington Hills. $60. (248) 473-1841

Jewish Community Center: Offering dance classes for preschool children at the Oak Park campus, 15110 W. Ten Mile Road. (248) 967-4030.

Metro Dance: Enrolling now for creative movement for 3- and 4-year-old boys and girls and ballet and tap classes for 5- and 6-year-old boys and girls. 541 S. Mill, Plymouth. (734) 207-8970.

Village Music: Offers early childhood music classes newborn to 8 years old through the Kindermusik program. 130 E. Liberty, Plymouth. (734) 354-9825.

LIVE MUSIC

Barry Manilow: 8 p.m. Friday-Saturday, Feb. 15-16, Fox Theatre, Detroit. $17.50-$67.50. (248) 645-6666

Bitch & Animal: With Sista Otis, 8 p.m., all ages, and 10:30 p.m., 21 and over, Thursday, Feb. 14, Royal Qak Theatre, Royal Oak. $15. (248) 645-6666

In and out the Edge: 8 p.m. Saturday, Feb. 23, Xhedos Cafe, 240 W. Nine Mile Road, Ferndale. (248) 583-7765

Jason Harrod: 7:30 p.m. Wednesday, March 6, Trinity House Theatre, Livonia. $10, $8 for theatre members. (734)464-6302

Judas Priest: With Anthrax, Iced Earth, tour is rescheduled to 8 p.m. Tuesday, Feb. 19, The Palace of Auburn Hills. $18.50-$29.50. Tickets for the original date(s) will be honored or may be refunded at the point of purchase. (248) 645-6666

Khaled & Hakim: 8 p.m., Sunday, Feb. 17, The Royal Oak Theatre, Royal Oak. $40 and $100. 21 and over. (248) 645-6666

Larry Maxwell: 8-11 p.m. Thursday-Saturday, at Duke Humphries, Rochester Hills. No cover. (248) 601-1100

Motor City WRIF Showcase: With Speedball and Until Sunday, 9 p.m., Saturday, Feb. 16, Royal Oak Theatre, Royal Oak. $6. (248) 645-6666

Oak Ridge Boys: 8 p.m., Sunday, Feb. 17, Ford Community & Performing Arts Center, Dearborn. $27-$30. (313) 943-2354

Pat Metheny Group: 8 p.m., Thursday, March 7, Detroit Opera House. $45-$75. (248) 645-6666

Project Object: Featuring Ike Willis, 8 p.m., Thursday, March 21, The Magic Bag, Ferndale. $15 (248) 544-3030

Randall Bramblett: 8 p.m., Friday, Feb. 15, Trinity House Theatre, Livonia. $10, $8 for theatre members. (734) 464-6302

Soil: Joins Static X, Soulfly and onesidezero, 5 p.m., Feb. 16, State Theatre, Detroit. $25. (248) 654-6666

CLUBS

Beach Party: Jimmy Buffet Parrothead Beach Party, Thursday, Feb. 21, JD's Key Club, 1 N. Saginaw, Pontiac. (248) 338-7337.

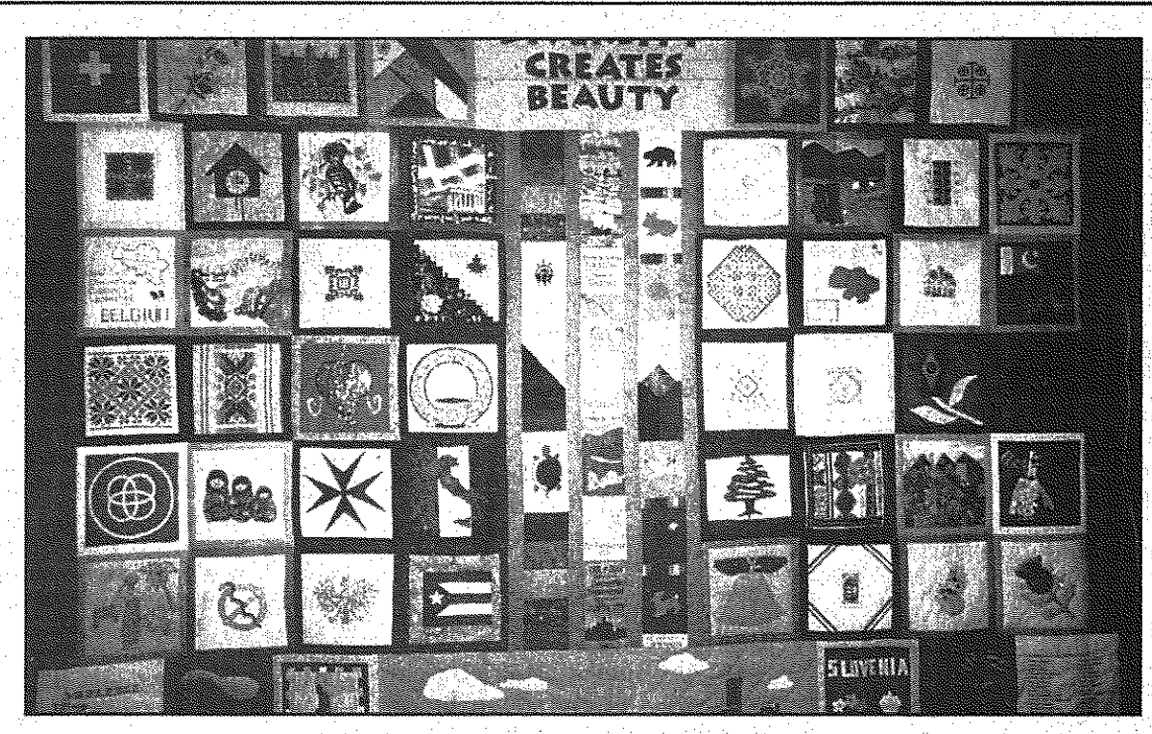

Diversity Creates Beauty: *This quilt, focusing on the diversity of the Detroit, continues on exhibit through Feb. 28, at the International Institute in Detroit. Call (313) 871-8600. Designed and assembled by Diane Hardin, the quilt is 9 feet by 7 feet and features 62 patches. One fabric square is of a Vietnamese dragon. Another shows an outline of a dress made with actual ceremonial lace worn by women in the Philippines. Yet another depicts a turtle that represents the "Turtle Tribe," also known as the Potawatomi Native Americans. The quilt will eventually be on permanent display at the Michigan Historical Museum in Lansing.*

DINING OUT

Restaurants, churches offer Lenten dinner specials

BY MARY QUINLEY
SPECIAL WRITER

Fish fries present a perfect excuse to get out of the kitchen and treat the family to dinner. And, as the Lenten season approaches, menu choices are plentiful.

Check out a favorite eatery or pub, a neighborhood church, or a fraternal organization's meeting place.

Here's a sampling of what's available:

Restaurants and pubs

Hope's Fish & Chips – 28370 Joy Road, between Middlebelt and Inkster Roads, Livonia, (734) 427-2130. Open: 11 a.m. to 8 p.m. Tuesday-Thursday; 11 a.m. to 10 p.m. Friday; noon to 8 p.m. Sunday; closed Monday.

Plymouth Fish Seafood Market & Restaurant – 578 Starkweather, Old Village, Plymouth, (734) 455-2630. Open: 10 a.m. to 8 p.m. Monday-Saturday.

Fox Hills Golf & Banquet Center – 8768 North Territorial Road, Plymouth, (734) 453-7272. Open: 5 p.m. to 9 p.m. Friday.

Red Robin Restaurant – 36350 Warren Rd., Westland, (734) 421-4081. Open: 11 a.m. to midnight Monday-Thursday, 11 a.m. to 1 a.m. Friday-Saturday, 11 a.m. to 11 p.m. Sunday.

Johnson's Family Restaurant – 42400 Ford Road, Canton, (734) 981-6877. Open: 6 a.m. to 9 p.m. Monday- Saturday, 7 a.m. to 4 p.m. Sunday.

Senate Coney Island & Restaurant – 34359 Plymouth Rd., Livonia, (734) 422-5075. Open: 4 a.m. to 11 p.m. daily

Malarky's Irish Pub – 35750 W. Warren (on the north side of Warren between Central City Parkway and Wayne Road).

Plymouth Pub – 1507 Ann Arbor Road, Plymouth Township offers fish fry on Fridays. Three-piece battered cod with fries and cole slaw after 4 p.m. A two-piece lunch is available before 4 p.m. Prices vary. Call (734) 453-5340.

All Area Big Boy Restaurants – offer an all-you-can-eat seafood buffet on Fridays through Lent. Buffet is $9.95 for adults and $5.95 for children under 10. Area Big Boy locations include:

- 29661 Plymouth Road, Livonia (just west of Farmington on the south side of Plymouth) Call (734) 425-5500.
- 37123 Six Mile Road, Livonia (just east of Newburgh). Call (734) 464-6670.
- 44681 W. Ann Arbor Road, Plymouth Township (west of Sheldon Road. Call (734) 455-8000.
- 28340 Ford Road, Garden City (Ford Road at Harrison). Call (734) 425-2360. Restaurant offers the buffet on Fridays and Saturdays through Lent.
- 20788 Farmington Road, Farmington (just north of Eight Mile Road). Call (248) 477-2590.
- 6360 N. Wayne Road, Westland (at Hunter) Call (734) 595-1700.

Summit Gourmet – 46000 Summit Parkway (between Cherry Hills and Michigan Avenue, west of Canton Center Road), Canton Township, serves a pasta and fish buffet 4:30-7 p.m. Fridays. Call (734) 394-5488.

Rex's Family Restaurant – 35111 Michigan Avenue (southwest corner of Michigan and Wayne roads). Dinner served at 3 p.m.

E.G. Nicks – 500 Forest Avenue in downtown Plymouth, serves fish and chips for $10.95 (includes fries, soup and/or salad).

Bowery Grill and Pub – 41275 Ford Road, Canton, serves an all-you-can-eat fish and chips on Fridays. Call (734) 981-1313.

Nankin Mill Tavern – 33700 Ann Arbor Trail, just west of Farmington Road in Westland serves dinner beginning at 4 p.m. Call (734) 427-0622.

Churches

Unless otherwise noted, beginning Feb. 15, meals will be served at these locations on Fridays during lent, including Good Friday, March 29.

St. Edith – 15089 Newburgh Road, Livonia, (734) 464-1222. Serving: 4:30-7:30 p.m. Menu: all-you-can-eat fried cod with salad bar, fries or macaroni-and-cheese, and beverage ($6.95).

St. Aidan – 17500 Farmington Road, Livonia (734) 425-5950. Serving: 5:30-7 p.m., excluding Good Friday. Adults $7 or $8, children (6-11) $3.50, under six, free.

St. Genevieve – 29015 Jamison, two blocks south of Five Mile Road, and two blocks east of Middlebelt Road, Livonia, (734) 261-5920. Serving: 5-7 p.m., Friday, Feb. 15 only. Adults $6.75, children 5-10 years, $3.75. No charge for children under five.

St. Raphael – 31530 Beechwood, west of Merriman Road, two blocks north of Ford Road, Garden City, (734) 427-1533. Serving: 4:30-7 p.m. except on Good Friday 3-7 p.m.

St. Kenneth – 14951 Haggerty Rd., Plymouth Township, (734) 420-0288. Serving 5:30-7:30 p.m. Menu: fish & chips ($4.75), seafood platter ($6), fried shrimp ($6.75), children 6-12 years ($2.50), five years and under free.

St. Valentine – 25875 Hope, three blocks south of Five Mile Road, west of Beech Daly Road, Redford, (313) 532-4394. Fish dinners will be served on Friday, March 15, 22 and 29. Call for more information.

Fraternal organizations

Our Lady of Good Counsel Booster Clubs – host a fish fry dinner on Fridays during Lent 5:30-7:30 p.m. in the church social hall, on the northwest corner of Beck and North Territorial roads in Plymouth Township, (734) 453-0326.Dine-in or carryout. No fish fry on Good Friday.

St. Agatha Church – 19750 Beech Daly Road (between Grand River and Eight Mile Road), Redford Township, offers fish and chips, baked cod, fried shrimp, macaroni and cheese dinner on all Friday of Lent (including Good Friday). Dine-in or carryout. Beverage and side orders are available. Senior citizens receive a $1 discount on meals. Meals are served 3-8 p.m. Patrons are asked to use the grade school entrance on Beech Daly. Call (313) 532-6940.

Fraternal Organizations

Monaghan Knights of Columbus – 19801 Farmington Road, Livonia, (248) 476-8385. Open: 5-9 p.m. every Friday throughout the year.

Elks Lodge – 31117 Plymouth Road, one block east of Merriman Road, Livonia, (734) 425-2246. Open: 5:30- 8 p.m.

If your restaurant, organization or church is not listed, send information to Keely Wygonik, assistant managing editor features, Observer & Eccentric Newspapers, 36251 Schoolcraft, Livonia, MI. To fax (734) 591-7279 or e-mail kwygonik@oe.homecomm.net. Copy and paste information into an e-mail.

Observer Newspaper publisher Susan Rosiek contributed to this story.

Relationships are hard work ...

Connections can make it easier!

Throughout this month, Connections, a contemporary workshop service, will be exploring our unique relationships with friends, family and God. Join us for a Christian celebration of music, drama, and fellowship!

"Family Feud or Family Fun: Loving the ones you are with" Feb. 17
"Combating Loneliness" Feb. 24
"Relationship with Christ" Mar. 3
"Take a Break from Winter" March 10
"Luck, Fate or Another Source" March 17
"Palm Sunday Music Celebration" March 24
Easter Sunday March 31

Connections
Every Sunday at 4:30 pm
First United Methodist Church of Plymouth
45201 N. Territorial Rd.
(734) 453-5280
L1094726

Open Daily 11:00 A.M.
DINNERS from 4 P.M.
MONDAY & TUESDAY Buy 1 and Get 1 1/2 Off Dinner Only • After 4 pm (Regular menu only) - Some Restrictions Apply-
Lunches Starting at $4.50
THURSDAY All-You-Can-Eat PRIME RIB $13.95 Includes: Soup or Salad • Vegetable • Choice of Potato
20300 Farmington Road South of 8 Mile• Livonia 248.474.2420
Rosa's Italian Chophouse
L1094730

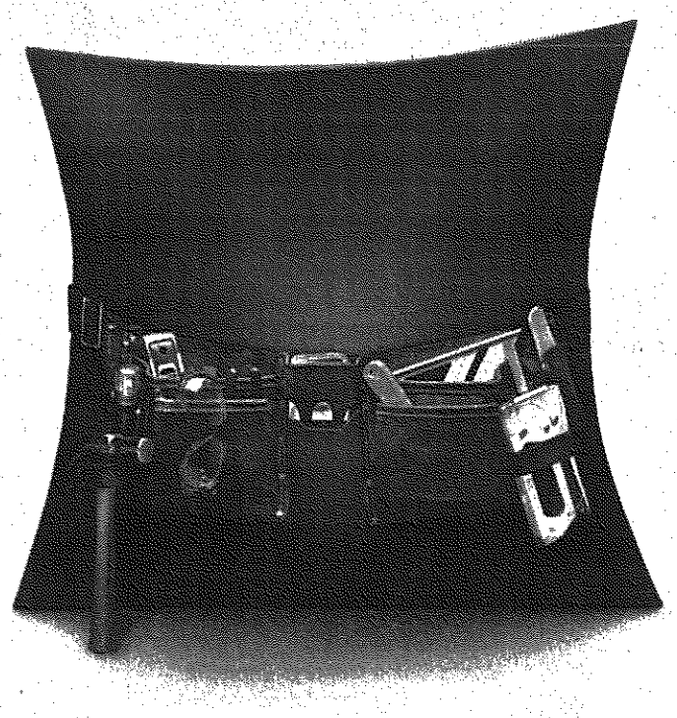

Improve your home and your loan.

HOME EQUITY LINE OF CREDIT

4.00% APR*

THE HOME DEPOT

Don't let home improvements take a major bite out of your budget. A Standard Federal Bank Home Equity Loan gives you one of the best rates around, plus you pay no closing costs* and your interest may be tax deductible.**

And it comes with a built-in bonus: A $50 Gift Card for The Home Depot® when you make a draw at closing of $10,000 or more.*** So nail down a great rate and more. Visit any Standard Federal location or call 1-877-732-8240. **Standard Federal Bank. A new way to get there.™**

*The APR is based on the highest Prime Rate as published in the "Money Rates" section of *The Wall Street Journal* on the last publishing day of the calendar month immediately preceding the billing cycle. On January 31, 2002, Prime was 4.75% and the Annual Percentage Rate (APR) on Standard Federal's Home Equity Line of Credit products varied between 4.00% and 7.75%, depending on your approved commitment amount and product. Prime is a variable rate; as it changes, the APR on your account will change. The maximum APR is 21%. A balloon payment will result at the end of the ten-year draw period. Standard Federal's Home Equity Lines of Credit are limited to owner-occupied 1-4 unit principal family residences and are subject to no less than a second lien position on your property. You must carry insurance on the property that secures this loan. Flood insurance required if necessary. There is a $50 annual fee after the first year if you are not a Credit Exclusives member. Closing costs paid by Standard Federal Bank are limited to: appraisal, title insurance, flood certification, and recording fees. Any additional fees or conditions imposed by the city, state, or county that the subject property is located in will be the borrower's responsibility.

**Consult your tax advisor concerning the deductibility of interest.

***Upon making an initial draw of $10,000 or more at closing on your new Standard Federal Home Equity Line of Credit, or upon closing on your new Standard Federal Fixed-Rate Home Equity Loan of $10,000 or more, you will receive a Gift Card for The Home Depot worth $50. Limit of one Gift Card per loan/line of credit. Offer expires 3/30/02. Additional restrictions may apply. The Gift Card may be considered income for tax purposes.

The Home Depot® is a registered trademark of Homer TLC, Inc. Standard Federal Bank is not affiliated with The Home Depot.®

Standard Federal Bank
Member ABN AMRO Group
standardfederalbank.com

Member FDIC
©2002 Standard Federal Bank N.A.

Standard Federal

PDF1094659

Don't forget your Bagel Lover

Bucket of Bagels
13 Bagels & 2 Cream Cheese Tubs
$9.99
add Heart Shaped Bagels to show your love!
(an additional 20¢ per bagel while supplies last)

Chicago Bagel Dog
Try our Chicago Bagel Dog, an all-beef hot dog wrapped in an Einstein Bros® bagel
Bring this coupon in for a Chicago Bagel Dog Lunch
$3.79
Bagel Dog, Chips or a Side Salad and a Regular Fountain Coke
Expires 3/25/02

EINSTEIN BROS BAGELS

1-800-BAGEL-ME • einsteinbros.com

COPY 1
CANTON PUBLIC LIBRARY

APPLIANCE DOCTOR

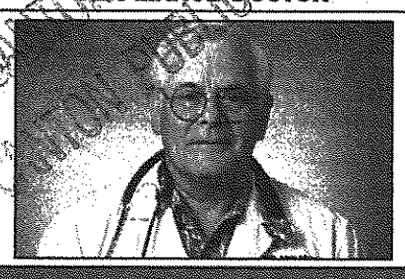

JOE GAGNON

Readers voice their concerns at home show

The first of the 2002 home improvement shows took place Jan. 31 to Feb. 3 at the Novi Expo Center, and boy, was it a dandy. So were the prices that were marked on the major home appliances on display, enough to give you the sticker shock I have been writing about.

The questions I answered ran along the same lines as most other years, with refrigerator water and ice dispensers leading the way. That water valve where the water line hooks up is still the major component to fail.

Many homeowners inquired about product recalls that I've previously written about, and I felt their concerns are stronger than ever. I think there should be a rule that a manufacturer be required to publish a list of all recalls that occurred during each year for up to five years. Some of these product failures cause serious injury and death, and a one-time publication doesn't do enough good toward preventing these happenings. It would take up a lot of space in the newspaper, but I think publishing product recalls would be a good public service project.

Front load washers

There were several comments made about the sleek-looking appearance of front load washers. The most common question asked about these products was in regard to their reliability. "Should we buy now or wait until they get the bugs out?"

There have been some serious problems with some washing machines manufactured within the past couple of years. You may not have heard about these problems, which occurred after the products were in the customer's home. Little was said, but the manufacturer made contact with each customer. My opinion is to hold off on purchasing newly designed washers. Give these products some time to prove themselves.

Whirlpool

I'm feeling sorry for Michigan-based Whirlpool these days. They've had some problems perfecting a washer in the last year, and just recently announced the recall of 1.8 million under-the-cupboard microwaves. On top of that Whirlpool also announced the recall of 1.4 million dehumidifiers. The estimated cost to take care of the problem is $74 million. You and I would go broke real fast if we couldn't do a better job right from the get-go.

European products

I saw the European-made products on display and I think they are beautiful. When you open a door on a kitchen range, it doesn't take much to compare the sound and feel to the one in your home. I will never get over how hot some American-made kitchen ranges get on outside surfaces. It is appalling how this is allowed to happen without anyone even trying to stop it. The manufacturers should be ashamed of themselves for building them that way.

I noticed new interior designs on European dishwashers that really catch the eye. Can you imagine a tray that sits on the top rack where you lay utensils down? It sure makes it easy to pick them up before you sort them into a storage drawer.

I want to thank all of you who stopped by to say hello and for the many nice comments you made about this newspaper. You put a smile on my face. Stay tuned.

Joe Gagnon can be heard Saturday and Sunday on 760 WJR. He is a member and past president of the Society of Consumer Affairs Professionals. His phone number is (313) 873-9789.

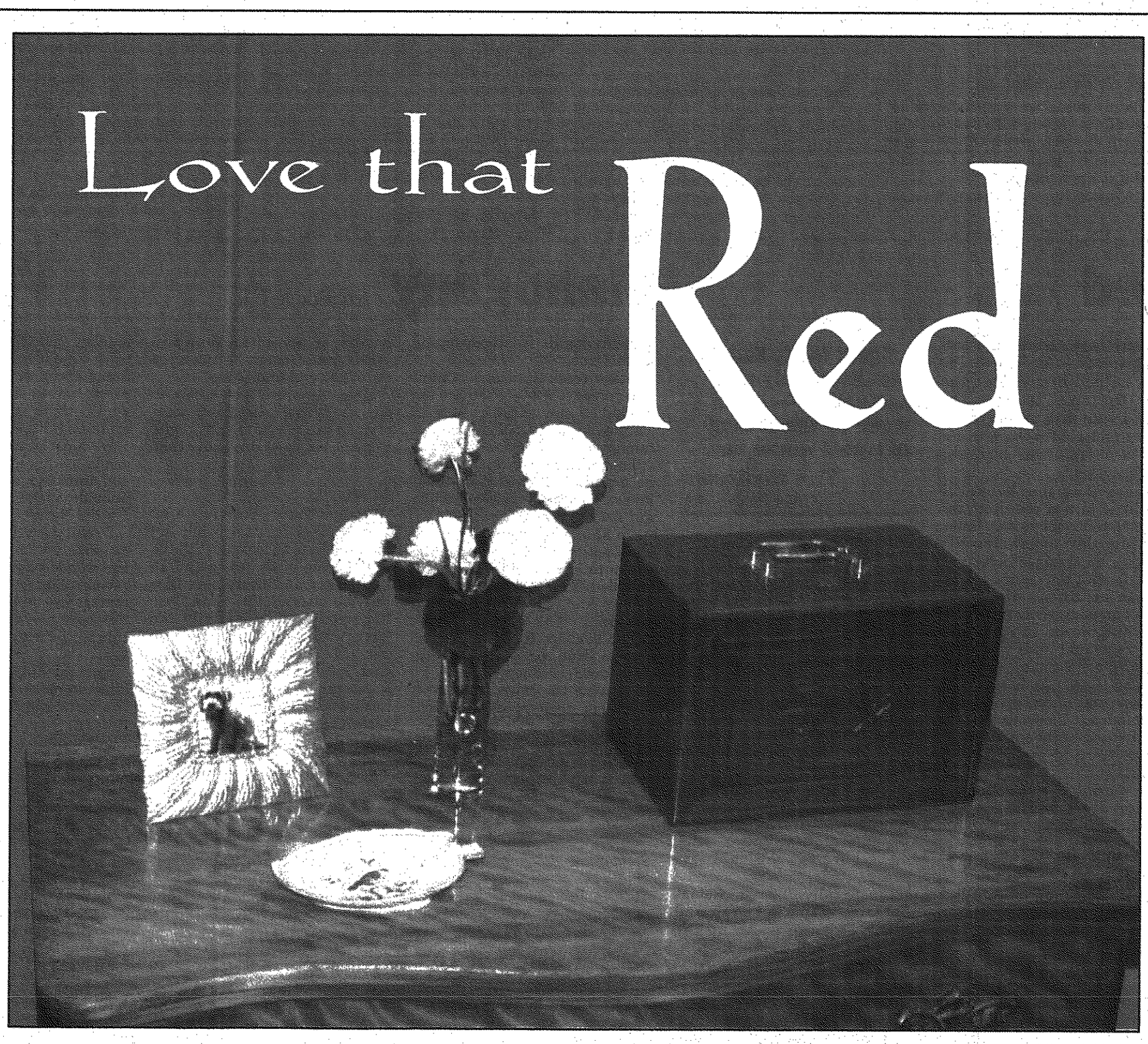

PHOTO COURTESY OF PUBLICITYWORKS

Vivid: This photograph — electoronically altered to include more background — shows the vivid shade of red in Tim Robinson's bedroom. Robinson, a florist, often accents the wall's hues with yellow mums or pink tulips.

Daring owner spices home with fresh crimson

BY LANA MINI
STAFF WRITER
lmini@oe.homecomm.net

First in an ongoing series on the use of color.

Common cream and bourgeoisie beige seem safe, but move over Martha Stewart because not everyone seeks subtlety in home decor. In the spirit of Valentine's Day, we explored the color red and its growing popularity.

From bold color on big walls to subtle touches of crimson on the rubber end of a spatula, daring homeowners are welcoming red into their homes. Tim Robinson, of West Bloomfield, not only embraces it, but knows how to use it. A red gazebo gives an Asian feeling to this backyard. Tomato red oversize leather wing chairs evoke a 1940s feeling to his living room.

And then ... there's his bedroom.

To achieve the perfect shade of red Robinson used 14 coats of glaze; eight of them were cream and gold and the others are reddish-pink and brown. The result is a red with brilliant magenta and orange hues instead of one flat color.

Robinson created the shade because he liked it; it's fresh and rich and far from the bordello reds of the 1970s. Connie Lovell, of Lovell Interior Designs in Birmingham, said the reds with a hint of cinnamon or orange are more current than blue-red.

Perk up a room

"It really perks up a room," Robinson said. "People who see the room truly like it, but I think might be intimidated to use it in their own house."

No color, however, is safer than another, Lovell said.

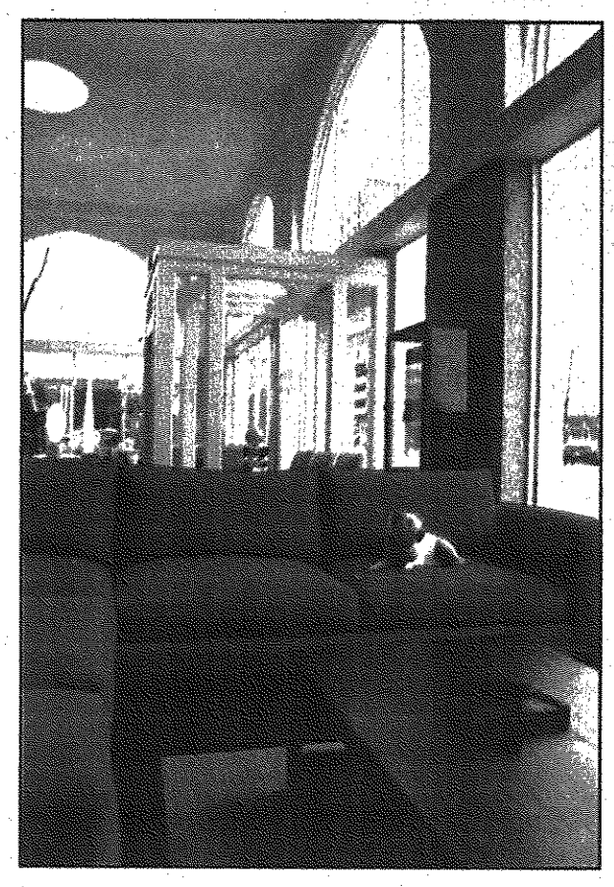

"When using red, keep it in context with the rest of its color palette," she said. For example, in a room with a shade of warm cinnamon add splashes of yellow. With blue-red, add blue or even violet for a cooler effect. If used correctly, the red will appear to fall in with the other colors; if it's not it will seem to sit on top of it, Lovell said.

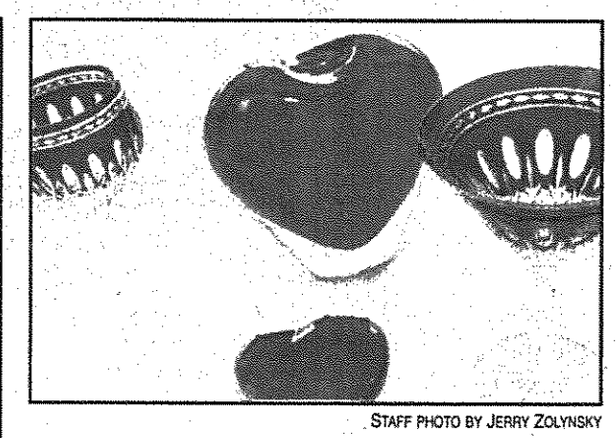

STAFF PHOTO BY JERRY ZOLYNSKY

Accents: Red accents can spice up any room. The red crystal Elsa Peretti Heart paperweight, retails for $45 from Tiffany & Co. The large red heart vase, from Salviati, $800, is in honor of Valentine's Day. Waterford crystal wine goblets and martini glasses, $149 a pair. At left, forget neutral colors this red 'Manhattan' sectional from UpCountry Birmingham, $5,000, is a fun addition to a living room. (Photo courtesy of PublicityWorks.)

"Look at it for a few days, if the eye goes right to the color it probably isn't right," she said.

Robinson, of Tiffany Florist in Birmingham, understands how to use color. His red-glazed bedroom walls seems to fall delicately into the reddish-brown striping of the wooden chest

Please see **RED, C2**

GARDENING

Mahogany pods contain beauty inside

GARDEN SPOT

MARTY FIGLEY

We spent some time in the Florida Keys last month and brought back mahogany tree seeds.

According to the encyclopedia, mahogany was the name applied originally to trees of the genus *Swietenia*, commonly known as true mahogany, the most important of which is the West Indies mahogany, *S. mahogany*, of extreme southern Florida and the West Indies.

There are others, but we are only concerned with the tree growing in Florida. As far as I know, they are growing on Cudjoe and Big Pine Keys.

The attractive seedpods that hang from the tree are fascinating.

After we picked the pods from the tree (using a boat hook and a net to catch them), my brother-in-law, Jim, and husband, Lew, drilled holes around the bottom of each pod and tapped a very small nail into each hole.

As the pods (outer sections) begin to open, the nails hold them in place. Inside an intricate series of layered brown seeds are revealed. A spray of clear acrylic preserves the seeds and keeps them intact.

I display them on a small candlestick (or you could use a small, clear container, or napkin ring to hold them upright).

The tree that provided our pods has growth that resembles an old apple tree. Although mahogany is a premier cabinet wood, it looks as though it would be very hard to find many

Please see **MAHOGANY, C2**

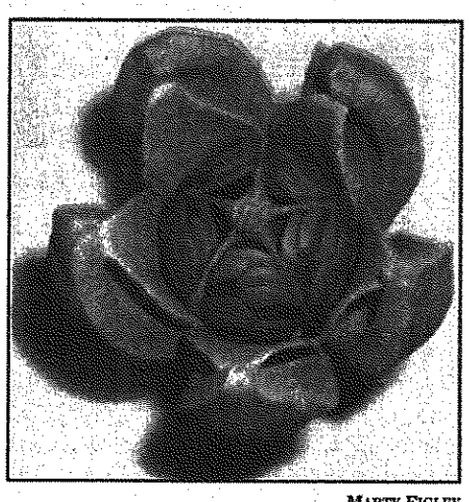

MARTY FIGLEY

Inside art: *The seedpod from the mahogany tree is a work of art.*

Roses can provide the ultimate in indoor blooms

BY LEE REICH
FOR AP SPECIAL FEATURES

For growing indoor blooms in winter, why not try for the ultimate: roses?

Miniature roses are a good choice for windowsills, a variety such as Lyn Gold, for example, which grows only 6 inches tall and sports lemon yellow blossoms each the size of a nickel.

Miniature roses trace their lineage back to a plant found about a century ago by a Col. Roulet in Switzerland, a miniature variety of China rose. This dainty find was crossed with hybrid tea and other roses, and the rest, as they say, is history.

The color range of miniature roses now embraces shades and combinations of whites, yellows, and reds. On some varieties, the petals are knit into a tight bud like those of hybrid teas; blossoms shape might be like a miniature hybrid tea, or loose and floppy like wild roses. Original miniature roses were scentless, but newer hybrids such as Sachet and Singles Better fill the air with their delicate scents.

Plans for indoor rose blooms should begin in autumn. If you have miniature roses planted in the ground, dig up a plant and pot it up. A 6-inch pot is adequate for a rose as small as Lyn Gold, along with any standard potting mix. A purchased plant will already be in a pot, but may need to be shifted to a slightly larger one.

After giving the potted plant a thorough watering, keep it cool to hold back top growth while roots take hold in the potting soil. A sunny window in a cool room or a garage could provide temperatures close to the ideal 50 degrees Fahrenheit for this stage of growth.

After a few weeks of cool temperatures, the plant is ready for some warmth to stimulate growth of new shoots and leaves. Put the plant in the sunniest window you have, and in no time you should see shoots capped by fat flower buds, which soon open.

Keep on the lookout for pests. Indoor roses are particularly attractive to aphids, red spider mites, and powdery mildew. Hand crushing, sprays of water or insecticidal soap, and equable temperatures should avert any of these problems before they turn into disasters.

Even if roses are not the easiest of plants to grow indoors, consider giving a try to "the queen of flowers." Your miniature rose might be more appropriately called "a princess of flowers."

Red from page C1

that once belonged to his great-grandparents — his love for the chest helped him choose the color. On top of the chest, he added a vase with bright yellow flowers and gold picture frame (with a photo of his business partner's dog).

Throughout the house he adds little bits of red; from the Oriental red rugs to the linen. Keeping the house freshly updated, he changes color and patterns with the seasons. During winter, linens are Ralph Lauren paisley with red, blue, green and brown. In spring it's gold, cream and ivory with red.

Strong red-browns are current and if any shade seems so over-bearing, Lovell gives some expert advice: Use colors on the opposite end of the spectrum to tone down. Add green to neutralize a red.

The warmth of red is found in the trendiest boutiques and stores. UpCountry, of Toronto and Birmingham, is a newer furniture store that features comfortable, but stylish furnishings for comfortable city living. The red sectional UpCountry couch has that new a hint of orange.

'I just really like red. Especially red and yellow — it can warm up the feeling of a cold winter day.'

Tim Robinson
—of West Bloomfield

Sparkling deep red crystal with clear inlay patterns are works of art in wine and martini glasses by Waterford Crystal. The new shade of red is an updated style in crystal. Tiffany & Co., has embraced red too with a red bold crystal paperweight to brighten any office. Salviati, found at Jacobson's, incorporated orange-red into a heavy red heart vase; mixing Valentine's Day with the most updated shade of crimson.

From accents to entire walls, red is here for the bold and daring.

"I just really like red," Robinson said. "Especially red and yellow — it can warm up the feeling of a cold winter day.

Mahogany from page C1

straight boards for woodworking on this tree.

Other trees that have a hard and protective outer shell are the buckeyes and horse chestnut. They are species of the *Aesculus* family.

The horse chestnut, *A. hippocastanum*, is one of the best known and the 1- to 2-inch fruits are held in a shell covered with very sharp spines. When the shell splits open, the appealing chestnut brown, shiny nuts are revealed. This tree is a native of Greece and adjacent mountainous areas.

The buckeye tree, the official tree of Ohio, produces smooth, dark brown seedpods.

As with the horse chestnut, there are many species of buckeyes that grow very large, or are low shrubby plants. *A. parviflora*, or bottlebrush buckeye, is a popular shrub here. Buckeyes are often found in woods from Georgia through the Carolinas and into Ohio.

Many *Aesculus* are hardy in our zone. A knowledgeable nurseryman can advise which species to plant, as there are many from which to choose.

Lists

Mother Nature sure has a lot of surprises in store when we take the time to look. Just thinking of some of the trees and all the beauty and usefulness they provide boggles the mind. Perhaps you and your family can have a conversation at the dinner table and make a list of trees that "hide the goodies inside."

You might begin the list with nut trees. A hard outer layer protects their seeds and we know how difficult it is to extract the yummy kernels of the pecan.

Trees that give us fruit can be another list. Often the soft fruit that we eat encases the seed. Some trees such as cherry or peach have a single seed inside, while others such as the apple contain multiple seeds.

We must remember that some seeds are meant for the birds and animals and are inedible for humans; again, a tip of the hat to Mother Nature.

I really wanted to share our experience with mahogany seeds and wonder if you have an interesting plant story to tell. Just contact me by phone or fax (the numbers are at the end of the column); I'd love to hear from you.

Special notice: There is still limited space on my trip cruising the waterways of Holland and Belgium and a visit to the Floride (plus many other exciting spots). The dates are April 8-18, 2002.

This is an excellent trip at the unbelievable price of just $2,599. Call Jean at The World of Travel, (248) 203-0022, for a brochure or further details.

GOOD GARDEN TIP

■ When you visit the Michigan Home & Garden Show Thursday-Sunday, Feb. 21-24, at the Pontiac Silverdome, don't miss the Standard Flower Show, You Gotta Have ART! This show is presented by District I of the Federated Garden Clubs of Michigan Inc.

Come visit me on Sunday, Feb. 24 when I will present Art in the Garden at 1 p.m. and 3 p.m. in the Silverdome lecture area.

Marty Figley is an advanced master gardener based in Birmingham. You can leave her a message by dialing (734) 953-2047 on a touch-tone phone. Her fax number is (248) 644-1314.

GARDENING CALENDAR

Send items for consideration in Gardening Calendar to Susan Steinmueller, Eccentric Newspapers, 805 E. Maple, Birmingham, MI 48009, fax (248) 644-1314, (734) 591-7279 or e-mail ssteinmueller@oe.homecomm.net

YOU GOTTA HAVE ART FLOWER SHOW

The Federated Garden Clubs of Michigan/District I presents its 10th Annual Standard Flower Show, "You Gotta Have Art." The flower show is presented in conjunction with the Michigan Home and Garden Show at the Pontiac Silverdome Thursday-Sunday, Feb. 21-24. Show hours are Thursday 3 p.m.-9:30 p.m. Thursday, 12 noon-10p.m. Friday, 10 a.m. to 10 p.m. Saturday, and 10 a.m. to 6 p.m. Sunday. District I is a member of National Garden Clubs, Inc.

The primary objectives of the Standard Flower Show are to stimulate interest in horticulture, to provide an outlet for creative expression, and to convey to the community the objectives of National Garden Clubs, Inc. Representing these objectives will be 16 classes in design, 13 classes in horticulture, five sections in educational exhibits and several in artistic crafts, including one for youth. Entrants must be members of any one of the 46 clubs represented in District I. All entries are judged and winners are presented with coveted ribbons of distinction.

While we are still bracing against the winter winds of February, it's a breath of spring to attend this event. One can see lovely flowers artistically arranged and come away with a plethora of ideas and inspiration for the growing and planting days ahead.

KITCHEN TOP SHOP
STARMARK
Free In Home Estimates
Design Service Available
31150 W. Eight Mile Road • Farmington Hills, MI 48336 •248.477.1515

Need a Handyman?
HandyPro HANDYMAN SERVICE
• DRYWALL • PAINTING
• ELECTRIC • GUTTERS
PLUMBING • CARPENTRY AND MORE
Licensed • Insured • Bonded • Guaranteed
CALL 734-254-9160
995 S. Main • Plymouth
handyproweb.com

new designs sale
Truman queen wood grid bed SALE $1399
Monroe sofa SALE $1199
save up to 20% storewide
Now through Monday, February 18th,
Save even more with our Double Savings Coupon.
DOUBLE SAVINGS COUPON
Choose any single item and double your sale price savings* when you spend $600 or more.
*Double the difference between regular and sale price. Bring in coupon at time of purchase. Offer does not include floor samples, clearance or discontinued items. One coupon per household. Cannot be combined with any other offer or coupon.
Offer valid Wednesday, February 6 - Monday, February 18, 2002.
WORKBENCH
Discover the value of good design.
NOVI 26056 INGERSOL DRIVE, NOVI TOWN CENTER 248-349-8800
BIRMINGHAM 34953 WOODWARD AVE., SOUTH OF MAPLE 248-540-3577
ANN ARBOR 410 N. FOURTH AVE. AT KERRYTOWN 734-668-4688
FOR EXCEPTIONAL SAVINGS, VISIT OUR NOVI CLEARANCE DEPARTMENT.
www.workbenchfurniture.com
PDFL1089021

Don't Compromise.
Customize!
All Units on Sale 25%-35% Off
Also Custom Home Office Available
Now you can have wall systems, entertainment centers, or bookcases custom built just for you by master craftsman using your measurements and the finest oak and cherry (no particle board). Best of all, we will do this at about the same price as production made systems. See over 40 entertainment centers and wall systems on display. All units can be sized to fit any wall, any TV, any sound system.
Wm. C. Franks FURNITURE
I-696 I-96 PLYMOUTH WAYNE RD I-275 TELEGRAPH MICHIGAN AVE. I-94
FINE TRADITIONAL and COUNTRY FURNISHINGS
2945 S. WAYNE ROAD • WAYNE MICHIGAN 48184 (4 BLKS. N. OF MICHIGAN AVE.)
Mon., Thurs., Fri. 9am-9pm • Tues., Wed., Sat. 9am-6pm Closed Sunday
(734) 721-1044
PDF1090788

Recommended by Joe Gagnon "The Appliance Doctor" on WJR 760 am
REPIPE YOUR HOUSE TODAY and receive $100 off or a 40-gallon gas water heater
(With this ad • Exp. 3-30-02)
One-day installation!
Call today for a FREE ESTIMATE...(734) 427-3070
BURTON & SONS INC.
PLUMBING HEATING
Located at 32900 Manor Park Drive • Garden City

Handyman Services
Need it fixed?
Available Services
• Household Repairs, Maintenance & Odd Jobs
• Painting Specials • Drywall Work • Debris Removal
• Minor Plumbing & Electrical • Special Clean-ups
• Repairs of Porches, Decks, Steps & Patios
WINTER PAINTING $219
FREE PAINT
• Max 12ft X 12ft X 8 ft Room
• Drywall Repairs Extra
Cannot be combined w/any other offers.
Northern Resource Services
For a Free Estimate Please Call:
734.658.7988
www.NorthernResourceServices.com

Getting organized: Follow lead set of ants, be determined

Q: I know people who always seem to have things under control in their home. Everything is neatly put away and they appear to be stress-free. What is their secret and how can I become more organized?

A: There are a number of people who maintain a neat, clutter-free house and manage their time efficiently, but in our busy society it is a difficult challenge. They have probably implemented some basic principles that have been successful.

Determination and discipline are key ingredients to making changes in your behavior. Ants are great examples of these characteristics. Ants are determined to provide for themselves and other ants in their colony. You can apply the same tactics ants use for survival to help you maintain an orderly home.

The Ant Model

■ Ants are goal oriented and diligent to reach those goals.

■ Ants aren't easily discouraged and will take an alternate route if something interferes with their path.

■ Ants live in colonies and work together for a common goal.

■ Ants have assigned duties that they focus on and accomplish.

■ Ants are usually industrious despite being lethargic at times.

DOMESTIC PLANNER

DIANA KOENIG

Today's refrigerator bulletin: 'Accomplish your goals through determination and diligence!'

■ Ants will move objects more than 10 times their size.

■ Ants are patient.

■ Ants are determined to succeed.

■ Ants aren't in a hurry but they press on.

■ Ants are undisturbed by the presence of another species.

■ At first glance, ants appear to have no purpose or direction. But watch them closely and you will observe their determination.

We view ants as a household nuisance. Although we wouldn't like to entertain them in our homes, we can gain valuable information from their lifestyle.

Next time you encounter an ant colony, take time to observe their activities. You will usually find an ant trying to move something much larger than he is. Move the item away from him and see what he does. Try to block his path and watch his determination to find an alternate route. The only thing that will permanently stop his progress is if you squish him.

Model your life after the ants and you will bring order to your home. Spend a day, week or month finding a home for every item in your house. If an object doesn't have a home and you don't create a home for it, then dismiss it from your house.

The key to a clutter-free house is to put everything immediately where it belongs. Our biggest enemy may be laziness. Instead of reading the extra magazine and drinking the second cup of coffee, file some clutter in a folder, basket, drawer, closet or trash can.

Make a written weekly schedule of all your tasks and activities. Determine within yourself to adhere to your schedule.

Focus on what you want to be and want to accomplish, not on your current situation. When you make a mistake, get up and try again. If one plan doesn't work, try another. Don't worry about obstacles or detours. Keep in mind this is hard work in the short term but at some point you will gain control and free up more time in your life.

It is important, like the ants, to slow down and take time to relax. You will need to balance your work and play schedule continually. A balanced life is a productive life.

Pull together as a family, focusing on maintaining a happy household. Be determined and train to maintain so you will accomplish your goals.

When your child has dropped his backpack on the floor for the 10th time, patiently call him into the room to pick it up. When your 1-year-old is learning to walk and continues to fall down, encourage him to stand up again. When you lose 10 pounds and gain back 5, throw the chocolate candy bars in the trash.

Ants are excellent models of determination. Follow their example and it will lead you to success in your household.

Diana Koenig is a writer, educator, speaker and consultant. Send your questions and success stories to: Diana Koenig, P.O. Box 1702, Manchester, MO 63011, e-mail dianakoenig@hotmail.com Visit www.domesticplanner.com

Windows, Walls & More adds Hunter Douglas Gallery

Windows, Walls & More Inc. in West Bloomfield introduces the Hunter Douglas Window Fashions Gallery.

Luminette Privacy Sheers®, Silhouette® window shadings and Lightlines® mini blinds are just some of the fashion-forward, innovative products available in the new, special retail boutique, recently installed at Windows, Walls & More, 5528 Drake.

"We are proud to offer customers the best solutions for their window covering needs," said Susie Lezell, president/owner of Windows, Walls and More.

For more information, call (248) 661-3840, e-mail wandwalls@aol.com or visit www.windowsandwalls.com.

This double-height display environment is the largest of its kind. Customers are able to view and operate the range of products available and easily select the treatments that will best complement their home environments.

In addition to the retail boutique environment, the Window Fashions Gallery is an exclusive dealer network of select high-end window covering dealers in the business who are committed to providing consumers with a thoroughly satisfying shopping experience.

Other elements of the program include targeted public relations and advertising support; training programs in products, customer service and installation; customized local advertising, marketing material and signage, as well as Web page and Yellow Pages layouts; and customized computer software.

"We are pleased to have Windows, Walls and More in the fold," said Jeff Janke, director of the Hunter Douglas Window Fashions Gallery program.

"Their commitment to excellence in product and to exceeding customer expectations makes them the ideal candidate for this program dedicated to the best independent window covering professionals in the business."

Hunter Douglas Inc. is a leading manufacturer and marketer of custom window coverings. For more information about Hunter Douglas products, call (800) 937-STYLE or visit www.hunterdouglas.com.

Fluorescent bulbs offer benefits

BY TIM SNYDER
TODAY'S HOMEOWNER MAGAZINE

Most folks know that fluorescent bulbs consume less energy than standard incandescent lightbulbs, but here's another reason to use them: They last a lot longer, which makes them ideal for hard-to-reach fixtures like those in your garage, stairwells, attic or anywhere else you need to use a ladder or chair when you replace a bulb. The new generation of compact fluorescents (CFLs) are designed for screw-in lamps and fixtures, they don't flicker like their predecessors and, according to major manufacturers like Sylvania, Philips and GE, they last 5 to 7 years under normal use. That's eight to 10 times longer than incandescents.

The energy you'll save: If you replace a 60-watt incandescent bulb with a 15-watt CFL, you'll get almost the same amount of light output, and you could save around $45 over the extended life of the CFL.

Of course, there are a couple of disadvantages to consider. CFLs cost considerably more than incandescent lights.

Flexsteel Sit Back & Relax Sale
Flexsteel. America's Seating Specialist

Help make your dreams come true with a flexsteel recliner starting at...$399.88
Some Models Available in Leather
Open Daily 9:30-6; Thurs. & Fri. 'til 9; Sat. 'til 5:30
Laurel FURNITURE, INC.
584 W. ANN ARBOR TRAIL • PLYMOUTH • (734) 453-4700
FLEXSTEEL FINE FURNITURE BEGINS ON THE INSIDE
L1093864

GRAND OPENING SALE
Help Us Celebrate The Opening Of Our Farmington Hills Store

Come see us at the Home Improvement Show at the Pontiac Silverdome Feb 21- Feb. 24

Marble - Granite - Silestone®
Why buy countertops at retail when you can buy direct. Since we fabricate at our own locations, we beat the "Big Box" store pricing. We offer quick delivery and personalized service.

Granite 3cm thick!

$45.95	S/F	Rosa Beta
$45.95	S/F	Luna
$45.95	S/F	Gold
$49.95	S/F	Baltic
$49.95	S/F	Impala
$52.95	S/F	Verde Butterfly
$52.95	S/F	Absolute Black

All prices include installation & measurement, straight polished edge 20 s/f minimum

CERAMIC TILE INVENTORY BLOW-OUT SALE!

49¢ S/F & Up
Tremendous In-Store Sale Selection!

Silestone® 3cm thick!
ALL REMAINING INVENTORY
$39.95 s/f installed!
includes straight polished edge 20 s/f minimum

We stock over fifteen hundred slabs of Marble, Granite and Silestone in over eighty unique colors. We stock the largest selection of imported ceramic tile in Michigan.

Check our prices first!

Ceramic Tile Sales Inc.
Marble & Granite Shop

Southfield 23455 Telegraph Rd. 248-356-6430
Farmington Hills 24301 Indoplex Circle (248) 426-0093
Rochester 1972 Star Batt Dr. 248-853-4654

Visit one of our Showrooms!

Installation includes Wayne, Oakland, and Macomb Counties. Others at additional cost. Offer not valid with any other discount. All previous orders excluded. Subject to stock on hand.

Showroom Hours: M-T-Th 8:30-5:00; W-F 8:30-8:00; Sat 9:00-5:00

B1094939

ANNUAL Winter Sale
Don't let the grey days of winter keep you from doing something nice for yourself...and your home!

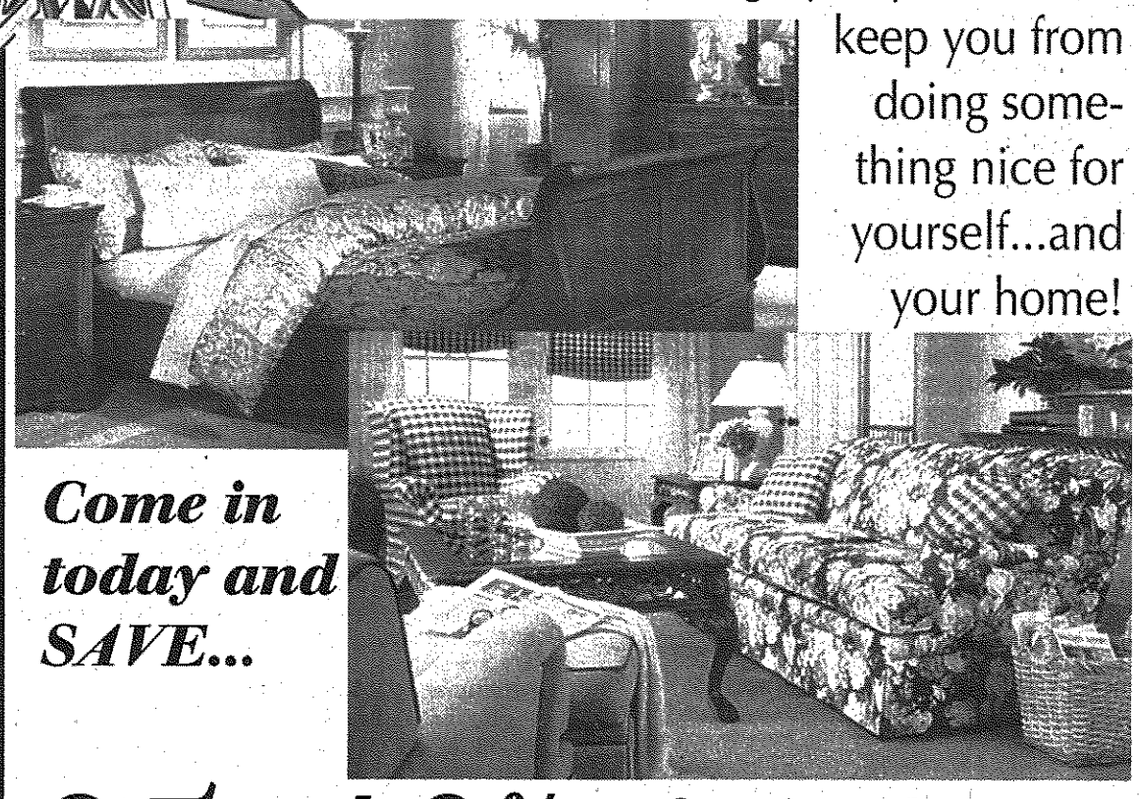

Come in today and SAVE...

25-40% at Our Annual Winter Sale
Sale Ends Feb. 23th

also...as an added bonus
We Will Pay Your 6% Sales Tax or...
Qualify for 6 Months Deferred Financing

Visit Our In-Store Clearance Center
Visit Us At: www.classicint.com

CLASSIC INTERIORS FURNITURE

Design Service Available

20292 Middlebelt, Livonia (South of 8 Mile) • 248-474-6900
Hours: Mon., Thurs., Fri. 9:30-9; Tues., Wed., Sat. 9:30-5:30; Sun. 1-5
• All discounts are off manufacturer's suggested retail prices. • All previous sales excluded • Offer not valid in conjunction with any other promotional discount

L1094714

Making hay inside the house

Strawboard / agrifiber products blossoming on the homefront

There's more wheat in the bread drawer these days as the use of agrifiber products rises on the homefront. Once just the kernel of an idea, agricultural fiber-based products are now on their way to becoming staples for a wide range of interior uses.

Panels and boards made from wheat straw, sugar cane and other agricultural crops are appearing everywhere from a showcase straw house in Montreal to kitchen and bath cabinets and interior furnishings across North America.

Engineered to meet or exceed performance standards of industrial-grade particleboard, these agrifiber products are now a viable option for a host of applications.

A custom-order manufacturer in Portland, Ore., for example, first introduced wheatboard as a substrate in one kitchen cabinet collection over a year ago.

Not only did the new agrifiber line garner an industry product innovation award, but the overall performance results were so successful that today the company uses wheatboard in all its kitchen and bath cabinets.

"Wheatboard is light, strong, and repels moisture well," explains Rick Fields, vice president and general manager, Neil Kelly Cabinets. "We couldn't find any reason not to use it."

A high-profile Canadian building also proves that agrifiber products are no straw in the wind, but an up-and-coming option.

The first straw house in downtown Montreal features strawboard from Isobord Enterprises throughout its 2,000-square-foot design.

The ecological home, completed last summer as part of the Affordability and Choice Today Program for housing innovation, boasts strawboard on wall panel-

■ One ready-to-assemble (RTA) furniture manufacturer began using strawboard as a component for its home office and home entertainment designs two years ago because of its competitive price.

ing, cabinets, baseboards and shelving.

Products made from annually renewable resources have been in the development stage for years. Researchers at Iowa State University, for example, have been working for nearly a decade to find ways to use agricultural materials like cornstalks to manufacture composite panels.

Today, wheatboard and other agrifiber products have successfully entered the consumer market and are coming into their own. They are used increasingly in the manufacture of office and residential furniture, kitchen cabinets, case goods and other applications.

They are now also widely available at home supply stores like Lowes and Home Depot throughout the United States and Canada.

Consumers aren't likely to notice any visible difference with these crop-based boards, although they may pick up on the light weight of the products, which makes them easy to work with.

However, customers may well notice a difference in their pocket books, as cost benefits draw manufacturers to agrifiber products.

One ready-to-assemble (RTA) furniture manufacturer began using strawboard as a component for its home office and home entertainment designs two years ago because of its competitive price.

"This allows us to offer a cost-effective product to the customer," says Derek Okada, president, Talon Systems, Inc.

Strawboard performs as an equal with other tried-and-true composite boards, according to Okada.

"We intermix straw fiber particleboard, medium density fiberboard and wood fiber particleboard," he notes.

Although their potential has only begun to be tapped, agrifiber products are already blossoming on the homefront, providing consumers greater options than ever before.

For more information about engineered wood products, contact the Composite Wood Council at 301-670-1752 or visit their Web site at www.pbmdf.com.

DESIGN CALENDAR

Fresh flower workshop

Jacqui Carney of Paterson Carney Florist will host a workshop in her shop from 2-3:30 p.m. on Tuesday, Feb. 19 entitled "A Cake Stand Centerpiece." Participants will learn how to create a stunning floral centerpiece wreath with fragrant white wax flowers. The wreath encircles a flower filled votive candle.

Basic flower handling and processing techniques as well as several principles of floral design will be discussed in the workshop. The cost of the workshop is $20 plus materials. Materials will range from $25-$35.

Paterson Carney Florist is located in downtown Birmingham at 239 Pierce Street. Pre-registration for this workshop is required. You can register at the shop or by calling (248)647-7477.

Here come the brides

Haberman Fabrics in Royal Oak hosts "Royal Wedding Seminars" from 10 a.m. to 2 p.m. on Saturday, Feb. 16, to benefit Gilda's Club Metro Detroit and Simon House. Among the seminars: "Flowers," with Tim Hourigan of The Flower Co. in Royal Oak discussing how beautiful flowers can enhance the wedding day.

A minimum donation of $10 in advance or $15 at the door. Call (248)541-0010 to register, pre-register online at www.habermanfabrics.com, visit the store, or mail donation to Haberman Fabrics, 117 West Fourth Street, Royal Oak, 48067.

Experts have helpful tips on keeping hardwood floors looking their best

(NAPSA) – The experts at Bruce hardwood floors recommend these hints to keep your hardwood floors looking great for the life of your home.

■ Never clean a hardwood floor with water or cleaners mixed with water, such as oil soaps. These cleaners may dull the finish and permanently damage the floor.

■ Place doormats outside to keep dirt and moisture from being tracked into the house. Inside, use area rugs to further prevent grit from being tracked onto your hardwood floor. To keep rugs from slipping, use an approved porous rug mat from a reputable manufacturer. Don't use rubber, foam or plastic mats; they may discolor the floor.

■ Normal exposure to sunlight will bring about changes in the shading of any hardwood floor as it ages. Move area rugs occasionally to avoid the appearance of "discolored" patches.

■ To prevent scratches, sweep or vacuum your floor often to remove loose dirt or grit.

■ Wipe up spills as soon as possible, before they get sticky or dry. Remove dried spills with a cloth or scrub pad dampened with a no-wax floor cleaner for urethane floors or wax stripper for wax floors.

■ Use manufacturer recommended floor protectors on the feet of furniture to avoid scratches. Barrel-type caster wheels or wide flat glides are best. Other types of casters may scratch or dent. Replace the casters on your furniture if necessary.

■ Don't worry about sanding and refinishing if you do get a minor scratch on the floor. In most cases, buffing your floor with a soft nylon pad will remove minor scratches and abrasions. If wear is more severe, the finish can usually be recoated without the sand-and-finish mess.

www.HometownLife.com
INTERNET ADDRESS DIRECTORY

ACUPUNCTURE
Carl J Sarnacki, M.D.----www. americanacupuncture.com
APARTMENT
Can Be Investments----www.can-be.com
ARCHITECTS
URS Greiner-Wooward Clyde----www.urscorp.com
ART and ANTIQUES
ART MUSEUMS
The Detroit Institute of Arts----www.dia.org
ASPHALT/CONCRETE PAVING
Ajax Paving Industries----www.ajaxpaving.com
ASSOCIATIONS
Oakland Youth Orchestra----www.oyomi.org
Suburban Newspapers of America----www.suburban-news.org
Suspender Wearers of America----http://oeonline.com/swaa
AUDIO VISUAL SERVICES
AVS Audio----www.avsaudio.com
AUTOMOTIVE
Auto Extend Warranty----autoextendwarranty.com
Competition Limited----www.htnews.com/comptltd
Davis Auto Care----davisautocare.com
Great Lakes Components----www.greatlakescomponents.com
John Rogin Bui ck-Isuzu-Suzuki----www.johnrogin.com
AUTO RACING
Milan Dragway----www.milandragway.com
BAKING/COOKING
"Jiffy" Mix—Chelsea Milling Company----www.jiffymix.com
BOOKS
Apostolate Communications----www.apostolate.com
BUSINESS NEWS
Insider Business Journal----www.insiderbiz.com
CHAMBERS OF COMMERCE
Ann Arbor Chamber of Commerce----annarbor.org
BirminghamBloomfield Chamber of Commerce----bbcc.com
Livonia Chamber of Commerce----livonia.org
Northville Chamber of Commerce----northville.org
Novi Chamber of Commerce----novi.org
Redford Chamber of Commerce----redfordchamber.org
CHILDREN'S SERVICES
St. Vincent & Sarah Fisher Center----http://oeonline.com/svsf
CHILD SAFETY ITEMS
Knifesafe----www.knifesafe.com
CLASSIFIED ADS
HomeTown Newspaper----http://hometownlife.com
Observer & Eccentric Newspapers----http://observerandeccentric.com
COMMUNITY NEWS
HomeTown Newspapers----http://htnews.com
Observer & Eccentric Newspapers---http://observer-eccentric.com
COMMUNITY SERVICES
Beverly Hills Police----www.beverlyhillspolice.com
Common Ground Sanctuary----commongroundsancturary.org
Detroit Regional Chamber----www.detroitchamber.com
Hearts of Livonia----www.heartslivonia.org
CREDIT BUREAUS
Ann Arbor Credit Bureau----www.a2cb.com
CRAFTS
Linden Lane Farms----www.fibersofmichigan.com
DENTISTS
family dentistry----www.familydentist-sinardds.com
Novi Dental----novidental.com
Pinkney, Greenbaum, and MacFarland---www.cantondentists.com
Smile Maker----www.smilemaker.org
DOLLS
Toy Wonders of the World, Inc.----www.toywonders.com
EDUCATION
Oakland Schools----http://oakland.k12.mi.us
Rochester Community The Webmaster School----http://rochester-hills.com
ELECTRONIC SERVICE AND REPAIR
ABL Electronic Service, Inc.----www.ablserv.com
EMPLOYMENT SERVICES
Advantage Staffing----www.astaff.com
EYE CARE/LASER SURGERY
Greenberg Laser Eye Center----www.greenbergeye.com
Michigan Eyecare Institute----www.micheyecare.com
FLOORING
Dande Hardwood Flooring Company----www.dandefloors.com
FROZEN DESSERTS
Savino Sorbet----www.sorbet.com
GALLERIES
Cowboy Trader Gallery----www.cowboytradergallery.com
HOME IMPROVEMENTS
Accent Remodeling 1 Inc.----www.accentremodeling.com
IDENTIFICATION & LAMINATION
Identification Lamination Products----www.identlam.com
INSURANCE
J. J. O'Connell & Assoc., Inc. Insurance----www.oconnellinsurance.com
MANUFACTURER'S REPRESENTATIVES
Electronic Sources----www.esirep.com
MEDICAL SAVINGS PROGRAMS
Gerard Carignan, Care Entree Representative----www.cuthealthcarecosts.com
MEDICAL SUPPLIES
Innovative Laboratory Acrylics--innovativelaboratoryacrylics.com
MUSIC MEMORABILIA
Classic Audio Repro----www.classicaudiorepro.com
REAL ESTATE
AMP Building----www.ampbuilding.com
Birmingham Bloomfield Rochester South Oakland Association of Realtors----www.justlisted.com
Century 21 Town & Country----www.century21towncountry.com
Detroit Association of Realtors----www.detroitassocofrealtors.com
Langard Realtors----www.langard.com
Max Broock, Inc.----www.maxbroock.com
Quality Real Estate----www.qualityrealestate.com
Real Estate One----www.realestateone.com
Sellers First Choice----www.sfcrealtors.com
Western Wayne Oakland County Association of Realtors®----www.wwocar.com
REAL ESTATE AGENTS
Bob Taylor----www.bobtaylor.com
REAL ESTATE APPRAISAL
BBRSOAR Appraisers Committee-http://justlisted.com/appraisal
REAL ESTATE EDUCATION
Real Estate Alumni of Michigan----www.ramadvantage.org
REPRODUCTIVE HEALTH
Asghar Afsari, M.D.----www.gyndoc.com
Midwest Fertility and Sex Selection Center----www.mfss.com
Center for Reproductive Medicine & Fertility----www.reproductive-medicine.com
RESTAURANTS
Albans Restaurant----www.albans.com
RETIREMENT COMMUNITIES
Presbyterian Villages of Michigan----www.pvm.org
Woodhaven Retirement Community----www.woodhaven-retirement.com
SHOPPING
Birmingham Principal Shopping District----http://oeonline.com/birmingham
SURPLUS FOAM
McCullough Corporation----www.mcfoam.com
SURPLUS PRODUCTS
McCullough Corporation----www.mcsurplus.com
TOYS
Toy Wonders of the World----www.toywonders.com
TRAVEL AGENCY
Cruise Selections, Inc.----www.cruiseselections.com
WEB SITE DEVELOPMENT
HomeTown Digital----htdconnect.com
WHOLISTIC WELLNESS
Roots and Branches----www.reikiplace.com
WOODWORKING
Art Squared----www.artsquared.com
WORSHIP
First Presbyterian Church Birmingham--http://fpcbirmingham.org
Rochester First Assembly Church----www.rochesterfirst.org
Unity of Livonia----http://unityoflivonia.org
YOUTH ATHLETICS
Westland Youth Athletic Association----www.wyaa.org

1.17.02

Put your business On-Line!, call 1-800-989-4614

BATHTUBS & CERAMIC TILE
Repair • Remodel • Reglaze
The Nation's Oldest And Largest Reglazing Company
Visit Our Showroom Or Call For Free Brochure
UNIQUE REFINISHERS
(734) 459-9900 (800) 235-6557
We Also Specialize In Antique Tub & Sink Restorations

Get all the scores in Sports

Have Your Furniture Reupholstered Today and Receive . . . 2 PILLOWS FREE! with your order!
FREE ESTIMATES IN HOME!
KIM'S UPHOLSTERING
(734) 427-5140

American Blind and Wallpaper Factory
Factory Showroom Outlets
Plymouth • Sterling Heights
FREE MEASURING & INSTALLATION on all American Brand Window Treatments*
SAVE 20% TO 85% OFF Retail ON ALL 1ST QUALITY NAME BRAND BLINDS & WALLPAPER
HunterDouglas, Duette, Silhouette, Waverly, Village, Levolor, Kirsch, Graber, LouverDrape, Imperial, Thomas Kinkade, Carey Lind, American Brand, Wallies Cutouts and More!
NEW COMPUTERIZED WALLPAPER SEARCHES
View over 125,000 patterns in our showroom on computers with easy-to-search methods. If you can dream it... our experts can help you find it instantly! Now SUPER VALUE WALLPAPER:
$2.99 per single roll SUPER VALUE IN STOCK WALLPAPER
NO PAYMENT FOR 90 DAYS (Ask for details.)
call... 1-800-442-3919
or visit...www.decoratetoday.com
2 CONVENIENT LOCATIONS
Plymouth Showroom is Located at 909 N. Sheldon Rd.
Sterling Hgts. Showroom is Located at 6615 19-1/2 Mile Rd.
Call for directions to either Factory Showroom Outlet.
VALUABLE COUPON
PLUS NOW TAKE AN EXTRA... 10% OFF** All Blinds & Wallpaper!
**Mention code OPNP at time of placing order or enter code at website checkout. Coupon can not be used in conjunction with any other promotional offer or discount. Previous orders are excluded.
* Minimum order $699, $55 refundable deposit required. Applies to American Brand Window Treatments only. © 2002 ABWF

Are you tired of having to keep your blinds closed on those bright sunny days?
eclipse
Window Tinting Specialist
Then Window Tinting is for you. Today's window films don't have to be dark to be effective. Solar Gard Film reduces the sun's harmful ultraviolet rays protecting your furniture, flooring & home furnishings from fading. We can reduce heat and glare without blocking your view. Most installations can be completed in 1 day and come with a lifetime warranty. All Films are designed to enhance the look of your home with a wide variety of colors and shades.
Call for a FREE ESTIMATE!
9102 Telegraph • Redford
(313) 532-8820

HOMECREST CABINETRY
Celebrating Our 15th Year of Service to the Metro Detroit Area!
Take 15% Off Any Kitchen & Bath Labor*
(Previous sales excluded)
Offer expires March 16, 2002
New Concept KITCHEN & BATH SHOWROOM, INC.
13245 Newburgh • Livonia (Just S. of I-96)
For all your kitchen & bath needs ...call for a FREE ESTIMATE
(734) 542-1900
1-888-7DESIGN

SHORTCOMINGS

RENEE SKOGLUND

Playing Cupid

"How do I love thee? Let me count the ways."

Elizabeth Barrett Browning, the romantic English poet who penned those immortal words for her husband and fellow poet, Robert Browning, in 1850 in *Sonnets of the Portuguese*, was with us in spirit as we gathered in the cafeteria conference room to judge the Observer & Eccentric's "Lessons in Love" contest.

Was she really? Maybe.

I don't know if Barrett, whose numerous physical ailments often required hefty doses of morphine to quell the pain, would have been able to read through the hundreds of entries we received. But Barret was no wimp.

In 1846, at age 40, she defied her father and eloped with the love of her life, the much younger and equally famous Browning. They settled in Florence, where they lived happily ever after until Barrett died in her husband's arms in 1961.

Cathy Young of our marketing department, the contest's organizer, did the initial screening. By the time she walked into the conference room, she had narrowed the entries to 60, the cream of the crop. Coffee and cookies in hand, we were ready to judge.

"I don't like poems. I'd rather have prose," said Doug Johnson, a former Stevenson High School teacher and one of the seven judges (the only male) as the entries were passed his way.

Not exactly what Barrett or Browning would want to hear.

"Hey, I like poems," said Young. "Maybe that's because my ex-husband wrote poems." We could tell Young liked poems because she always cooed and wrote "cute" on such entries.

Me? I'm the grammar nut. Spelling errors I can take, but run-on sentences and misplaced clauses...well, I'm like Zorro with a red pen, heartless. Slash, slash, slash.

Glennie Merrilat, our director of creative services, put an end to my snobbery.

"Renee, can't you have an illiterate lover?" she asked.

Huh? Mmmm. I guess you could. Sure, why not? After all, Rocky Balboa never said more than "Yo, Adrian!," and we all know he mumbled his way through five block-buster movies with the faithful Adrian always by his side.

Actually, the entries were wonderful. They described star-lit skies, flowered-strewn beds and walks in the moonlight. They talked about nights on the Riviera and sunsets on a hilltop. They came from 20-year-old girlfriends reunited with their true loves and husbands who said, "After 30 years, what can I say about my wife's blue eyes?"

I soon put away my red pen and sighed. I was falling in love. I wanted to go home, hand the entries to my husband and say, "Here, memorize these!"

Eventually, we chose the winners: Jeanne and Jim Thompson of Rochester Hills for the Eccentric and Barbara and Bill Rutecki for the Observer.

Congratulations. We wish you years of romance.

Okay, so just how many ways did Barrett love Browning?

She loved him to the "depth and breadth and height my soul can reach." She loved him to the "level of everyday's most quiet need, by sun and candle-light." She loved him "freely...purely...with passion...with the breath, smiles, tears of my life!" And, if God choose, she wrote, "I shall but love thee better after death."

Wow. She loved him like Jeanne loves Jim and Barbara loves Bill. Happy Valentine's Day to everyone.

Renee Skoglund is a staff reporter with the Observer and Eccentric. Contact her at (734) 953-2128 or by e-mail at rskoglund@oe.homecomm.net.

Happy Valentine's Day

CONGRATULATIONS

Barbara and Bill Rutecki of Plymouth, Winners of "Lessons In Love" Contest

Here's how some of the entrants described their idea of a romantic evening:

"He stood, wearing only a towel, body still dripping onto the freshly shampooed carpet.... He fished through his underwear drawer, retrieving his boxers, the ones with the red hearts. *'O yeah! I'll need a big rope to lasso this cowboy.* I pulled out the red dress, the one I've been saving since the sidewalk sale... We embraced. 'Let's watch TV.'"
– Mary and Keith Geiger
Garden City

"My idea of a true romantic night would be to spend the night laying in front of a real log fire in a secluded cabin on the shores of a large body of water, sipping sweet wine and listening to the waves crash into the rocks."
– Nancy A. Mitchell
Redford

"While my Love was still at home I'd call her and ask — 'Do you have plans tonight?' I've got two tickets...to Rome."
– Marc A. Marcolina
Westland

"After dinner, a relaxing late-night.... When we return home, back to the master bedroom where fresh fruit, the aroma of burning incense, flickering candles and our bed flowered with rose petals awaits us."
– Jarod Perkioniemi
Farmington Hills

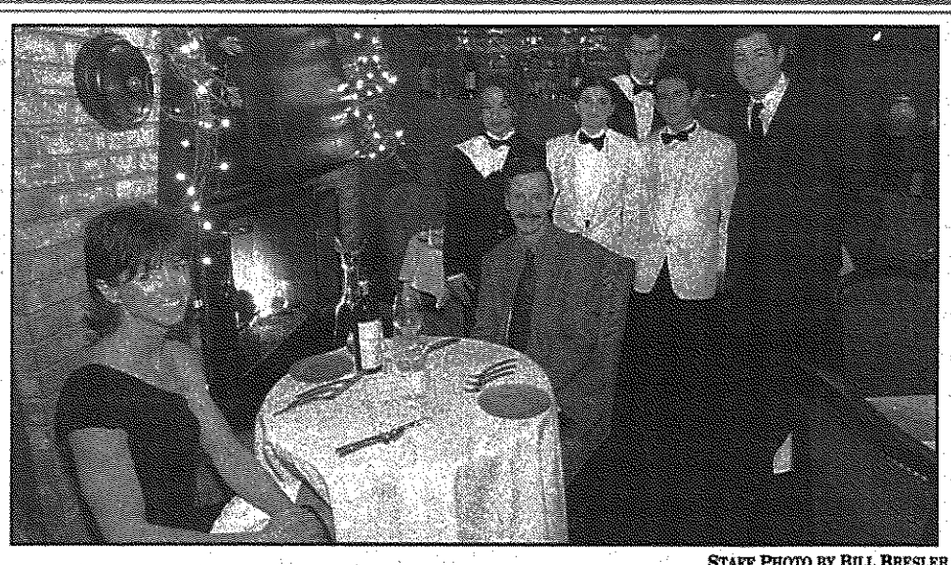

STAFF PHOTO BY BILL BRESLER

Happy couple: *Barbara and Bill Rutecki enjoy a glass of wine before their entrée arrives at Café Cortina in Farmington Hills. In the background, the Cafe Cortina staff stand ready to make the Ruteckis' evening memorable.*

BY RENÉE SKOGLUND
STAFF WRITER
rskoglund@oe.homecomm.net

She was beautiful in her one-shoulder black cocktail dress. He looked like a handsome college professor (he's not) and was very attentive. Together they were a very romantic couple.

"She always looks beautiful," he said.

Bill and Barbara Rutecki of Plymouth, winners of the Observer's Lessons in Love contest, dined last Friday at a table for two in front of the glowing fireplace at Cafe Cortina in Farmington Hills. They arrived by limousine, compliments of International Limousine in Westland, and afterwards headed to Joe Louis Arena in Detroit to watch the Red Wings.

They already had received a dozen red roses from Flower's from Joe's in Livonia and a box of chocolates from Kemnitz Fine Candies in Plymouth big enough to last until next Valentine's Day.

Bill has Barbara to thank for their big night out on the town. Her winning entry that described a special message written in the snow many years ago was chosen from hundreds of others.

"I was shocked," Bill said. "Actually I saw the promotion in the Observer and I thought, wouldn't it be nice to win a weekend with the Red Wings."

It didn't matter that the Ruteckis were recent transplants from Chicago. Bill has become a die-hard Red Wings fan. "Good hockey will do that to you," he said.

Barbara didn't tell her husband she entered the contest until she won. She was surprised when Cathy Young of the Observer's marketing department called.

"I very rarely, rarely win anything. At first I was trying to find out if someone was playing a joke on me. I was trying to identify the voice."

No, Barbara, this was no joke. You won.

> My idea of a romantic date is actually one I've been on. One night Bill and I went ice skating. The sky was clear and the stars were shining. We went to a lake that was frozen over and it was beautiful and quiet here...just the two of us. There was a thin layer of snow over the ice. I realized something was written in the snow. In big letters it said "I love you, Barb." Bill had written it earlier in the day. I was freezing because it was so cold outside, but inside my heart was melting."
>
> – Barbara Rutecki

The contest

The Lessons in Love contest asked readers to submit entries of 100 words or less describing a romantic evening for two. Two winning couples were chosen, one for the Observer and the other for the Eccentric.

Hundreds of Romeos and Juliets replied. In Observerland, Livonia proved to be the most romantic city, with more than 75 replies. Canton played second fiddle with almost 40 entries. Plymouth and Redford, the least romantic cities, still produced 20 heartfelt entries each. Alas, Cupid aims his arrow at different hearts at different times.

Obviously romance knows no age limits. Contest participants ranged from starry eyed 20-year olds to romance-wise 80-year olds. Some restricted their

Please see VALENTINE, C6

"Dressed to the nines, dinner with soft, sweet wine and music. He would tuck flowers in my hair and I would cram enough chocolates into his mouth that he couldn't speak."
– Christie Ann Branch
Livonia

"I'd send flowers from the Hawaiian Island of Kauai.... Then I'd ask her to close her eyes as I placed a black pearl necklace on her neck before we'd leave for dancing. At evening's end, she'd put her arms around my neck, lean forward and kiss me passionately...."
– Paul Malhoit
Canton

"My Fred is a dream come true.... After 17 years of marriage and two wonderful children, he embraces me every night and kisses me good-bye every day.... He is my Fred. I am his Wilma. Wilma loves Fred. Fred loves Wilma."
– Pamela Morgan
Livonia

"The last clue would lead to a park where my date is waiting.... We dine on PB & J and lemonade as the sun sets, and just as night falls he pulls me to my feet, whispers a song in my ear, and we slow dance together amongst the stars."
– Lisa Ferguson
Plymouth

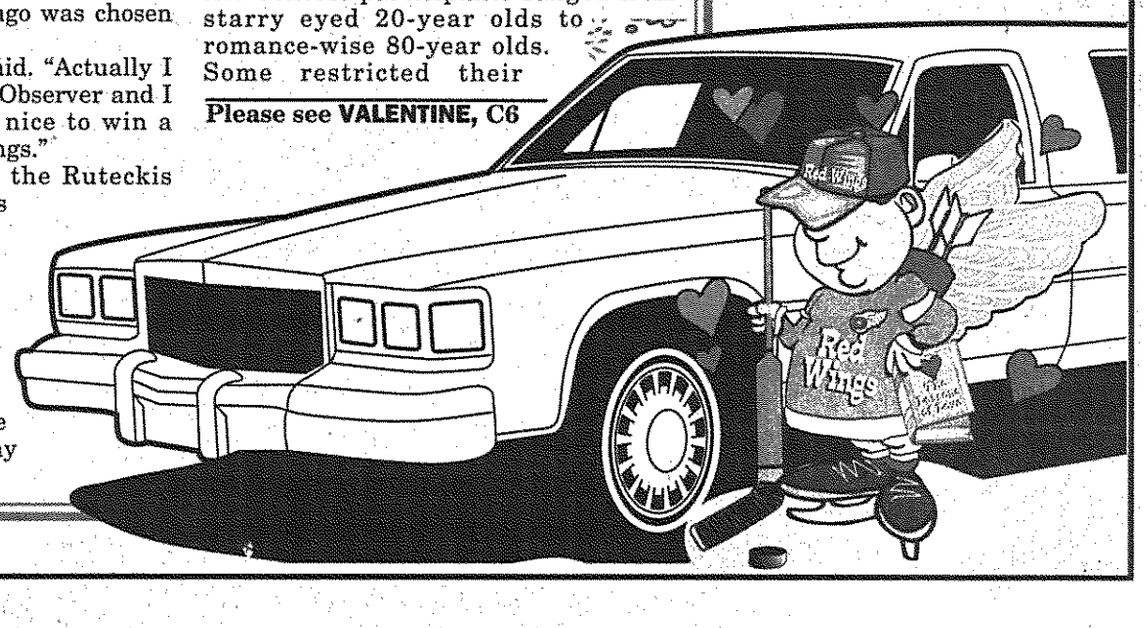

Local railroader shares his story in lecture series

BY JONI HUBRED
STAFF WRITER
jhubred@oe.homecomm.net

The first thing you notice when you step into Richard Borsos' Farmington Hills home is the train on the welcome mat.

It's the first step on a journey back in time, into a house whose walls are lined with posters and photographs of railroad's glory days, a house lit with modified train lanterns and full of memories from his 48 years as a railroad man.

"I've had, I think, the most interesting life of anyone on the railroad," Borsos said as he settled back into a comfortable couch in his family room.

The son of a New York City telegrapher, Borsos decided at age 18 that was not the career for him. Instead, he hired out as a steam locomotive fireman, a job that is not for the weak or faint of heart.

He recalls his first experience shoveling coal on a train that ran from Niles, Michigan to Chicago, after just two hours spent watching another fireman. As the train swayed, Borsos' job was to shovel coal into the firebox, which involved opening its doors with a foot pedal and then depositing the load into an opening not much larger than the shovel's blade.

Of course, to create the steam that powered the engine, he also had to continuously pump water.

Just keeping his balance was a real challenge. But Borsos will never forget his first experience on a steam engine, which he describes in a voice filled with awe.

"There's no way to describe getting on one of those huge monsters, seeing those big rods moving and the syncopation of the steam coming out of the stack with every stroke," he said.

His love of trains will be the focus of a March 5 presentation, "Michigan's Rich Railroad History," part of the Trains, Planes & Automobiles historical lecture series sponsored by the Blue Circle and Farmington Big Apple Bagels, with support from Books Abound. The series kicks off February 19, with a presentation on local trolley history by Brian Golden, followed by the story of World War II bombers built in Ypsilanti February 26 with guest speaker Todd Hackbarth from The Yankee Air Museum and on March 12, "How Automobile Touring Created the Diner," a presentation by Daniel Herschberger that will be highlighted by an evening meal of typical diner fare.

Borsos' presentation will tie in some Michigan history, labor history and railroad operations up until World War II. He worked as a fireman until 1952, when he got into management after qualifying as a locomotive engineer and obtaining a degree in mechanical engineering from Northwestern University.

Over the years, railroads fell out of favor, but in their heyday provided a transportation network valuable enough that railroad workers were prohibited from changing jobs in time of

Please see RAILROADER, C6

Railroader from page C1

war. About 90 percent of U.S. soldiers were transported around the country on rail lines, Borsos said.

"Most of our population has never been on a train now," he said, adding he will show timetables for just one of Detroit's three rail stations, showing the number of trains coming and going.

Keeping the engines moving was just part of the railway picture. Borsos said he had been a fireman for 10 years before he ever set foot in any of the "back shops," where engines and cars were maintained. Every piece had to be stripped down and inspected to make sure the engines were in running order.

"It was a huge complex. I stood there, and I was in awe," he said. "You have no idea what it takes to keep these things running."

Shoveling coal was quite a job — he'd have to move about six tons in an eight-hour day, for a salary of $7.43. But when it came time to test his athletic abilities as he prepared to enter the military, Borsos found it paid off.

With other recruits, he was ordered to do sit-ups and push-ups. "I did 127," Borsos recalled. "I could do sit ups all day. I was in top shape."

He attributes his 48-year career to a very simple factor: "It was my profession. I enjoyed it and it was exciting. You could be around the railroad a thousand years and never know everything."

Tickets for the Trains, Planes & Automobiles series are available at a cost of $39; seating is limited. They can be purchased at Big Apple Bagel or Books Abound, or by mail in care of Blue Circle, P.O. Box 1008, Farmington, MI 48332. For more information, call (248) 478-6500.

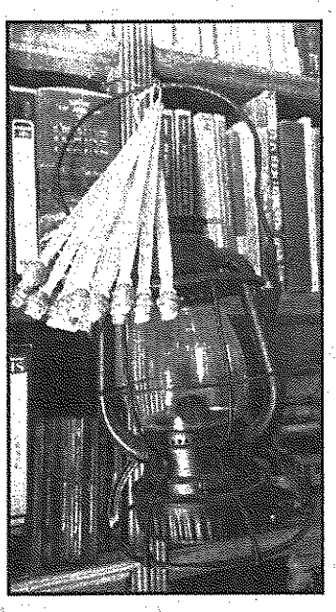

Memories: *Richard Boros keeps a large collection of railroad memorabilia. This small section of his bookshelf shows books, video and audio recordings, a railroad lantern and freight car seals. The seals insured the customer that the contents of the car had not been tampered with while in transit.*

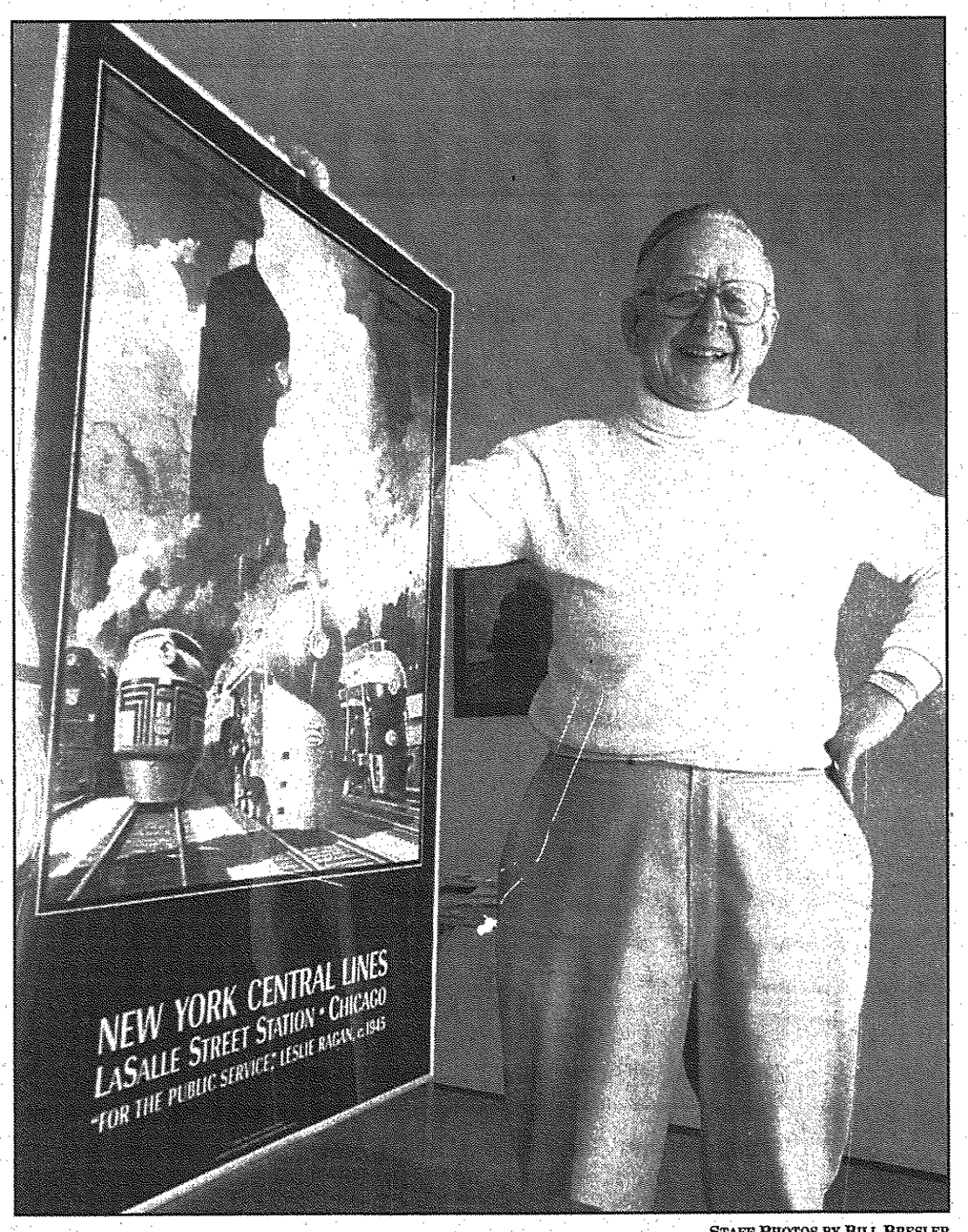

STAFF PHOTOS BY BILL BRESLER

Fireman: *Richard Boros worked for railroads for 48 years. He'll share his inexhaustable knowledge with local railfans on March 5 as part of the Blue Circle lecture series, "Trains, Planes & Automobiles: A Historical Odyssey".*

Valentine from page B1

entries to a few sentences, but many gushed well over the 100-word limit. Some decorated their entries with hearts and ribbons. A few included pictures. And while most of the entries were from women, the men often penned the most romantic words.

Barbara's entry was short, sweet and went straight to the heart.

The couple

Bill and Barbara Rutecki met 20 years ago when their parents rented side-by-side cottages in Lake Geneva, Wisconsin.

"We were both attracted to each other and it took off from there," said Barbara.

While Bill travels a lot for his job, Barbara is content to spend evenings home with their four children: Nicole, 17; Teresa, 16 (a budding writer who helped her mom write the winning entry); Max, 14, and Gus, 10.

"We have four children, so an evening out for just the two of us is very, very rare," said Bill.

"Once every 10 years we try to get out," said Barbara, laughing.

That's why Barbara bought a new dress — "You bet I splurged!" — and why her special glow came from more than a glass of Chianti Classico. That's why her eyes sparkled every time she looked at Bill. This was a special evening for them, and they were enjoying every minute of it.

"Please express our thanks to the Observer," said Bill.

The rest of the evening went perfectly, even though when the Red Wings announced the winners of the Lessons in Love contest they flashed the camera on the Eccentric winners while announcing the Ruteckis' names.

Barbara and Bill arrived home shortly before midnight. Their children were waiting for them.

They wanted to hear all about our evening," Barbara said.

She had lots to tell.

STAFF PHOTO BY BILL BRESLER

The big night: *Barbara and Bill Rutecki are ready to embark on their special night, which included dinner at Café Cortina, Red Wing tickets and limousine service. Dawn Jackson, manager of International Limousine in Westland is in the background.*

Congresswoman Lynn Rivers Invites You to Coffee Hour at these Locations:

Saturday, February 2
ANN ARBOR
Jeannie's Coffee & Chit Chat
1:00 pm – 2:30 pm
2575 Jackson Rd.

Monday, February 4
SUMPTER/VAN BUREN
Veteran's Hall
8:30 am – 10:00 am
44170 Bemis Rd.

Saturday, February 9
PLYMOUTH
Plymouth Coffee Bean
1:00 pm – 2:30 pm
884 Penniman

Monday, February 11
YPSILANTI
The Mudd House
8:30 am – 10:00 am
317 W. Cross St.

Saturday, February 16
ANN ARBOR
Café Felix
1:00 pm – 2:30 pm
200 S. Main St.

Monday, February 18
INKSTER/GARDEN CITY
Al Sultan
10:00 am – 11:30 am
415 Inkster Rd.

Saturday, February 23
WESTLAND
Beehive Restaurant
1:00 pm – 2:30 pm
626 S. Wayne Rd.

Monday, February 25
CANTON
CANCELLED
La Mocha
8:30 am – 10:00 am
7666 N. Canton Center Rd.

For further information please call: 734-485-3741

Read Observer Sports

THIS WEEKEND
HOME IMPROVEMENT SHOW
ADMISSION ONLY $2.00 PER CARLOAD
THREE BIG DAYS
FEBRUARY 15-16-17
FRI 12-9 • SAT 10-9 • SUN 10-6
SEE THE LATEST TRENDS IN HOME REMODELING AND DECORATING
WINDOWS • DOORS • HEATING & COOLING • GARAGES
INTERLOCKING PAVING BRICKS • AWNINGS • ROOFING
SHEDS • SPAS • CARPETING • TILE • PATIO ENCLOSURES
CHILDREN'S PLAYSCAPES • LANDSCAPERS • MASONRY
SOLARIUMS • HOME AUDIO • WATER TREATMENT
SYSTEMS • DECKS • GAZEBOS • & MUCH, MUCH MORE!
Gibraltar TRADE CENTER, INC.
I-75 & EUREKA RD. (EXIT 36) TAYLOR
734-287-2000
VISIT US ON THE WEB: GIBRALTARTRADE.COM
FREE FRIDAY ADMISSION
WITH THIS COUPON
FRIDAY, FEB. 15TH ONLY OE

Thursday, February 14th thru Sunday, February 24th
February Home Sale
10%-20% OFF most items
Save up to 20% off Heslop's everyday low prices on most giftware, dinnerware, stemware, and flatware. Choose from among such famous names as Atlantis, Block, Cristal J.G. Durand, Fitz and Floyd, Lenox, Gorham, Mikasa, Noritake, Nikko, Spode, Oneida, Portmeirion, Reed & Barton, Towle, Royal Doulton, Royal Worcester, Pickard, Dansk, Villeroy & Boch, and Rosenthal.
"Butterfly Meadow" Dinnerware by Lenox
Sug. Retail / Our Price
12-Piece Set $208.00 $99.98 Part No. 11NBLW007
Serving Bowl 60.00 29.98 Part No. 11NBLW008
Ind. Pasta Bowl 19.00 8.98 Part No. 11NBLW208
LENOX
Heslop's China & Gifts
Visit us at our Web site: www.heslops.com
Metro Detroit:
Auburn Hills, Walton Village, New Location! (248) 375-0823 (Walton Rd west of Squirrel) Open Sunday During the Sale!
Dearborn Heights, The Heights (313) 274-8200 (Ford Rd. between Inkster and Beech Daly)
Livonia, Merri-Five Plaza (734) 522-1850 (On corner of Five Mile and Merriman)
Novi, Novi Town Center (248) 349-8090
St. Clair Shores (586) 778-6142 21429 MacE Ave. (North of Eight Mile Rd.)
Sterling Heights, Lastlake Commons (586) 247-8111 (On corner of Hall Rd. and Hayes Rd.)
Troy, Oakland Mall (248) 589-1433
West Bloomfield, Orchard Mall (248) 737-8080 (Orchard Lake and 13 Mile) Open Sunday During the Sale!
Outstate:
Ann Arbor, The Colonnade (734) 761-1002 (On Eisenhower Pkwy., west of Briarwood Mall)
Grand Rapids, Breton Village Mall (616) 957-2145 (Breton Rd. and Burton Rd.) Open Sunday During the Sale!
Okemos, Meridian Mall (517) 349-4008
Sale does not include sterling silver flatware or clearance merchandise. Normal exclusions apply. Please ask a salesperson for details.

WEDDINGS & ENGAGEMENTS

FOLEY-JENNINGS

Christine Foley of Canton and Tas Kurt Foley of Romulus announce the engagement of their daughter, Melissa Anne Foley to Eric Jennings, son of Raymond Jennings of Canton.

Melissa is a 2001 graduate of Canton High School, and is currently attending Western Michigan University.

Eric is a 2001 graduate of Canton High School, and is currently attending Western Michigan University.

An April, 2005 wedding is planned.

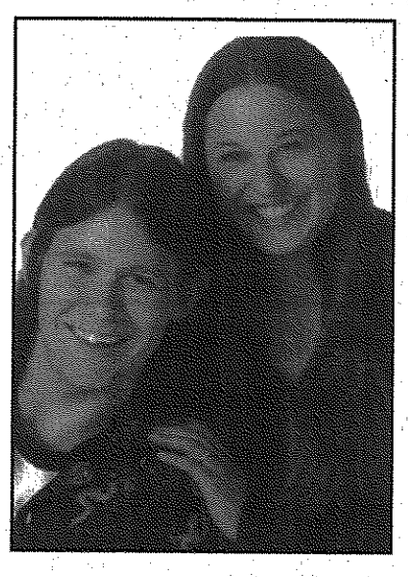

BADEN-GOODLESKY

John and Sandy Heenan of Little River, S.C. announce the engagement of their daughter, Tracy Ann Baden to Sean Richard Goodlesky, son of Gloria McCune of Inkster and Ken Goodlesky of Redford.

Tracy is a 1988 graduate of Farmington Harrison High School; Eastern Michigan University where she received a bachelor's degree; and she received her masters at Marygrove College. She is currently employed as a first grade teacher in Farmington.

Sean is a 1990 graduate of Walled Lake Western High School; and attended Michigan State University. He is currently employed as the manager of the Outback Steakhouse in Canton.

An August 2, 2002 wedding is planned at St. Paul's Presbyterian Church in Livonia.

SCHMEISER-BRUNSKOLE

David and Mary Schmeiser of Davison announce the marriage of their daughter, Nicole Lynne to Craig Joseph Brunskole, son of Richard and Donna Brunskole of Canton.

The bride, Nicole, is a 1997 graduate of Grand Blanc High School and a 2001 graduate of Albion College. She is currently employed as a credit analyst for Comerica in Detroit.

The groom, Craig, is a 1996 graduate of Plymouth-Canton High School and a 2000 graduate of Albion College. He is currently employed as a research assistant for ValueOptions in Southfield.

The couple wed Oct. 20, 2001 at St. Joseph Catholic Church in Howell before Rev. Larry Farrell.

The bride was attended by maid of honor, Kathryn Lang, and bridesmaids, Susan Schmeiser, Nancy Jansonius, Lyndsay Buckingham and Lori Schmidt. The flower girl was Elisabeth Brunskole and the bride's personal attendant was Nita Capitan.

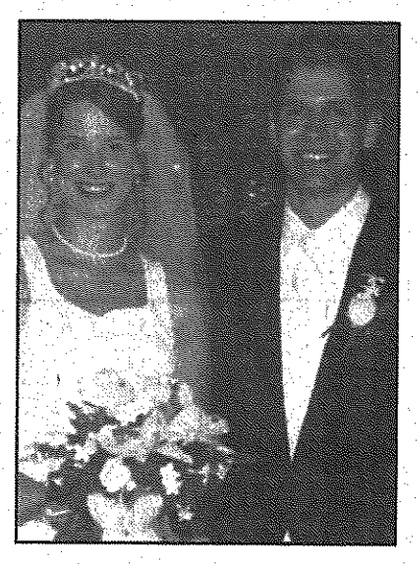

The groom was attended by best man, Christopher Bodle, and groomsmen, Joshua Brunskole, James Brunskole, James Faunce, and Otis Nelson, The ring bearer was Benton Brunskole and Michael Filo was the vocalist, accompanied by Deborah L. Kimmel.

Craig and Nicole received guests at Walden Woods and took a wedding trip to Boston and Cape Cod. The couple resides in Novi.

Focus: HOPE offers chance to share with senior citizens

Focus: HOPE is matching volunteers with needy senior citizens in a program designed to find caring friends for the elderly.

Through a program called Share with a Senior, volunteers meet with a senior citizen whose meager income is often spent on utilities and prescriptions, leaving next to nothing for clothing, household items, and fresh fruit and vegetables.

Although program organizers ask volunteers to meet with their match only once or twice this month, they hope participants will build a relationship and continue to assist the senior citizen with monthly and modest contributions of food or clothing throughout the year.

"Often, these are seniors who experienced a very lonely holiday," said Bill Wenzell, manager of Focus: HOPE's Volunteer & Community Resources Department. "Most are homebound and living on very little income. They will be very appreciative of whatever assistance a donor can provide.

"We were able to help about 2,000 seniors before the holidays, but we have others who are still waiting for assistance." he said. "Those that did receive food and gifts from donors in

Please see HOPE, C10

St. Genevieve Catholic School
Enrollment for 2002-3 school year
starts with the Open House on
Sunday Feb 17th from 1 -3 p.m.
We offer Preschool thru 8th grade,
Kindergarten ½ or full day, an extended-day program,
CYO Sports & active scouting programs.
For registration forms call: 734.425.4420 or by visiting
'The Educational Oasis in Livonia'
at 28933 Jamison, S of 5 Mile, East of Middlebelt.
L1094404

MERRILL LYNCH WEALTH MANAGEMENT

Changing jobs is one thing.
Leaving your 401(k) behind is another.

Merrill Lynch's free seminar will show you how to protect what may be your largest investment.

When you retire or leave a job, it's essential to have a solid retirement strategy that's right for you. Should you roll over your 401(k)? What's the best way to invest your savings? How can you convert your balances into retirement income? Whether you want to generate income for retirement or to smooth your transition between jobs, our free seminar will provide you with answers to some challenging questions. Call now to reserve your place or contact a Merrill Lynch Financial Advisor who will work with you to develop personalized solutions to help you realize your goals.

SEMINAR TOPICS INCLUDE:
- Financial planning during times of transition
- Reviewing 401(k) rollover strategies
- Considering tax implications
- Transferring wealth to your heirs
- Consolidating, preserving and growing your assets

CALL MICHELLE HAMLIN AT 888-647-7578 TO RESERVE YOUR PLACE TODAY.

DATES:	Tuesday, February 19th	Wednesday, February 20th	Thursday, February 21st
TIMES:	12:00 Noon or 5:30 p.m.	12:00 Noon or 5:30 p.m.	12:00 Noon or 5:30 p.m.
PLACES:	Renaissance Club Detroit	Hyatt Regency Dearborn	Andiamo's Warren

Additional times and locations are available.

©2002 Merrill Lynch, Pierce, Fenner & Smith Incorporated. Member, SIPC.
PDFB1094995

THE GUILT FREE SHOPPING SPREE
Imagine buying what you want,
Whenever you want,
At a fraction of the price...
Visit a Salvation Army Store
in your neighborhood.

5875 Middlebelt Road, ROMULUS Monday-Saturday 10-6
28982 Ford Road, GARDEN CITY Monday-Saturday 10-6
3460 Michigan Avenue WAYNE Monday-Saturday 10-6
27476 Schoolcraft Rd. LIVONIA Monday-Saturday 10-6
8525 Telegraph Road DEARBORN HEIGHTS Monday-Saturday 10-6
27170 Grand River Ave. REDFORD Monday-Saturday 9-7

THE SALVATION ARMY

We Accept Visa & Mastercard
Your Purchase Helps Us, Helps Others!
B1094569

NEW CLUB MEMBERS
We PAY YOU TO PLAY
UP TO $100CDN.
JAN. 2ND - FEB. 28TH
We're welcoming new Players Prestige members with an unbeatable offer! Join the Club from January 2nd through February 28th, 2002. When you play any denomination slot/video machine, you will be reimbursed 50% of your losses up to a maximum of $100 Cdn. on your first sign-up day only. Loss is defined as the amount of coins wagered less the total amount of coins paid out including hand-paid jackpots.
For example, if you lose $80 Cdn. you will receive a refund cheque for 50%, or $40 Cdn.
Membership in the Players Prestige Club is FREE. Depending upon your level of play, you may also earn invitations to special events and parties, gift shop discounts, and many other promotional offers. No other Casino rewards you so generously for your loyalty!
Join today and take advantage of our "We Pay You To Play" offer! For more information and/or details, visit any Players Prestige Booth or call 1-800-991-7777.
MORE GREAT BENEFITS WHEN YOU JOIN OUR PLAYERS PRESTIGE™ CLUB!
CASINO WINDSOR™
More of what you're looking for!
Offer available to new Players Prestige Club members only on the day of enrollment, excludes motorcoach customers. Losses reimbursed based on a gaming day. Min. reimbursement $5 Cdn. and max. $100 Cdn. Must be 19 years of age or older. Valid government-issued photo ID must be presented to join the Players Prestige Club. Void where prohibited. Windsor Casino Limited reserves the right to cancel or alter this program without notice at any time. Go For Fun, Not For Broke. 1-888-230-3505 Ontario Problem Gambling HelpLine. www.casinowindsor.com.
PDFB1095058

Your Invitation To Worship

Mail Copy To:
Observer & Eccentric Newspapers
36251 Schoolcraft, Livonia MI 48150
Or Fax: (734) 953-2232

For Church Page Changes And Information Regarding Advertising In This Directory, Please Call: Jean Etherington (734) 953-2160
THE FRIDAY BEFORE PUBLICATION

BAPTIST

Pastor David Washington and The CCF Family would like to invite you to....

Canton Christian Fellowship
"Where the Word is Relevant, People are Loved and Christ is the Key"
Join us for Worship Service at 10:30am
Sunday School and/or New Members Orientation: 9:00am
Located at 6500 N. Wayne Rd. • Westland, MI
Between Ford Road and Warren Road
Inside Good Shepherd Church
It's not about Religion, it's about Relationships.
Come to a place where lives are changed, families are made whole and ministry is real!

NEW HOPE BAPTIST CHURCH
33640 Michigan Ave. • Wayne, MI
(Between Wayne Rd. & Merriman Rd.)
(734) 728-2180
Virgil Humes, Pastor

Sunday School 9:30 a.m. Sunday Worship 8:00 & 10:45 a.m.
Wednesday Praise Service 6:00 p.m.
Wednesday Children, Youth & Adult Bible Study 7:00 -8:00 p.m.

God Hears Our Prayers

ASSEMBLIES OF GOD

You Are Welcome At
Tri-City Christian Center
Michigan Ave & Hannan Road (1 mile east of I-275)
734-326-0330 • www.Tri City Christian.com

Worship Service & Children's Ministries.....Saturday 5:00pm
Sunday 9:00am & 11:00am
Selectives.....Sunday 5:30pm
Youth Service.....Tuesday 7pm
Family Night.....Wednesday 7:00pm

CATHOLIC

ST. ANNE'S ROMAN CATHOLIC CHURCH
Traditional Latin Mass
St. Anne's Academy - Grades K-8
23310 Joy Road • Redford, Michigan
5 Blocks E. of Telegraph • (313) 534-2121
Mass Schedule:
First Fri. 7:00 p.m.
First Sat. 9:30 a.m.
Sun. Masses 7:30 & 9:30 a.m.
Confessions Heard Prior to Each Mass
Mother of Perpetual Help Devotions
Tuesdays at 7:00 P.M.

OUR LADY OF GOOD COUNSEL
47650 N. Territorial Road
Plymouth • 453-0326
Rev. John J. Sullivan
Masses: Mon.-Fri. 8:00 A.M., Sat. 4:00 P.M.
Sunday 8:00, 10:00 A.M. and 12:00 P.M.
5:00 P.M. Life Teen Mass

RESURRECTION CATHOLIC CHURCH
48755 Warren Rd., Canton, Michigan 48187
451-0444
REV. RICHARD A. PERFETTO
Weekday Masses
Tuesday & Friday 8:30 a.m.
Saturday - 4:30 p.m.
Sunday - 8:30 & 10:30 a.m.

HOLY ASCENSION
Catholic Church
WORSHIP SERVICES
SATURDAYS 6:30PM
16115 Beck Rd. at 5 1/2 Mile, Northville
ALL ARE WELCOME
Info: (313) 582-1424 www.holyascension.org
YOUTH CATECHISM CLASS 5:30PM

ST. GENEVIEVE ROMAN CATHOLIC CHURCH & SCHOOL
29015 Jamison Ave. • Livonia
East of Middlebelt, between 5 Mile & Schoolcraft Rds.
MASS: Mon., Wed., Thurs., Fri. & Sat. 9:00 a.m.
Tues. 7:00 p.m. • Sat. 5 p.m.
Sun. 8:30 & 10:00 a.m. & 12:00 noon
734-427-5220

CHURCHES OF THE NAZARENE

PLYMOUTH CHURCH OF THE NAZARENE
45801 W. Ann Arbor Road • (734) 453-1525
Sunday School - 9:45 A.M.
Sunday Worship - 11:00 A.M.
Sunday Evening - 6:00 P.M.
Family Night - Wed. 7:00 P.M.
NEW HORIZONS FOR CHILDREN: 455-3196

CHRISTIAN SCIENCE

First Church of Christ, Scientist, Plymouth
1100 W. Ann Arbor Trail, Plymouth, MI
Sunday Service 10:30 a.m.
Sunday School 10:30 a.m.
Wed. Evening Testimony Meeting 7:30 p.m.
Reading Room
Monday-Saturday 10:00 a.m.-1:00 p.m.
Monday • Wednesday • Friday 1:00 p.m.-4:00 p.m.
453-0970

CONGREGATIONAL

Mt. Hope Congregational Church
30330 Schoolcraft Livonia • 734-425-7280
(Between Middlebelt & Merriman)
9:30 a.m. Sunday School
10:30 a.m. Worship Service
Nursery Care Available
"The Church You've Always Longed For."

EPISCOPAL

ST. ANDREW'S EPISCOPAL CHURCH
16360 Hubbard Road
Livonia, Michigan 48154
421-8451
Wednesday 9:30 A.M.. . . . .Holy Eucharist
Wed (Sept.-May) 6:00 P.M.. .Dinner & Classes
Saturday 5:00 P.M.. . . . . .Holy Eucharist
Sunday 7:45 & 10:00 A.M.. .Holy Eucharist
Sun. (Sept.-May) 10:00 A.M. Sunday School
Sunday Morning - Nursery Care Available
www.standrewschurch.net
The Rev. Aaron B. Zull, Interim Rector

LUTHERAN CHURCH MISSOURI SYNOD

Christ Our Savior Lutheran Church
Rev. Luther A. Werth, Sr. Pastor
Rev. Robert Bayer, Assist. Pastor
With Jesus Christ, love really can be all it was meant to be!
Sunday Worship
8:30 am & 11:00 am
Sunday School at 9:45 am
Staffed Nursery for young children every Sunday
Midweek Education
Wednesdays at 6:30 pm
All ages
Location
14175 Farmington Road
(just north of I-96)
734-522-6830
www.christoursavior.org

GRACE LUTHERAN CHURCH MISSOURI SYNOD
25630 GRAND RIVER at BEECH DALY
532-2266 REDFORD TWP.
Worship Service
9:15 & 11:00 A.M.
Sunday School
9:15 & 11:00 A.M.
Nursery Provided
The Rev. Timothy P. Halboth, Senior Pastor
The Rev. Victor F. Halboth, Assistant Pastor

Grace Lutheran Church
46001 Warren Road • just west of Canton-Center
Sunday Worship at 9:30 am
Sunday School at 10:45 am
734-414-7422
Our mission at Grace Lutheran is to make, teach and send out disciples who share Christ with all people.

Risen Christ Lutheran
46250 Ann Arbor Road
(1 Mile West of Sheldon)
Plymouth • 453-5252
Worship Service 8:15 & 10:45 a.m.
Sunday School 9:30 a.m.
Pastor David Martin
Hugh McMartin, Lay Minister

HOSANNA-TABOR LUTHERAN CHURCH & SCHOOL
9600 Leverne • So. Redford • 313-937-2424
Rev. Lawrence Witto / Rev. Steve Eggers
Sunday Morning Worship 8:30 and 11:00 a.m.
Sunday School & Adult Bible Class 9:45 a.m.
Thursday Evening Worship 7:00 p.m.
Christian School: Kindergarten-8th Grade
313-937-2233

ST. PAUL'S LUTHERAN CHURCH & SCHOOL
20805 Middlebelt (corner of 8 Mile & Middlebelt)
Farmington Hills, Mich.
WORSHIP SERVICES
Saturday Evening 6 p.m.
Sunday Morning 9:15 a.m.
Bible Class & Sunday School 10:45 a.m.
Pastor John W. Meyer • 474-0675

COMMUNITY CHURCHES

Orchard Grove
Community Church
Chris Cramer, Pastor
Sunday, 9:30 & 11:15 A.M.
Wednesday, 7:00 P.M.
Located in
OLD ORCHARD THEATRE
28123 Orchard Lake Rd.
Farmington Hills
248-324-1700 www.orchardgrove.org

ST. MATTHEW LUTHERAN
Church & School 5885 Venoy
1 Blk. N. of Ford Rd., Westland 425-0260
Divine Worship 8 & 11:00 A.M.
Bible Class & SUNDAY SCHOOL 9:30 A.M.
Monday Evening Service 7:00 P.M.
Gary D. Headapohl, Administrative Pastor
Kurt E. Lambart, Assistant Pastor
Jeff Burkee, Principal/D.C.E.

EVANGELICAL LUTHERAN CHURCH IN AMERICA

Timothy Lutheran Church
8820 Wayne Rd.
(Between Ann Arbor Trail & Joy Road)
Livonia • 427-2290
Rev. Carla Thompson Powell, Pastor
9:00 a.m. Sunday School (all ages)
10:00 a.m. Family Worship (Nursery Avail.)
http:\\www.timothylivonia.com

LUTHERAN CHURCH WISCONSIN SYNOD

Lola Park Ev. Lutheran Church & School
14750 Kinloch • Redford Twp.
313-532-8655
Rev. Gregory D. Gibbons, Pastor
Worship: Sunday 930 a.m.
Bible Class & Sunday School 10:45 a.m.
Midweek Lenten Service
Wednesdays at 10:00 a.m. and 7:30 p.m.
Grades K thru 8 - Phone for Enrollment Info
WQLV 1500 – Sunday 10:30 a.m.

ST. PAUL'S EV. LUTHERAN CHURCH & SCHOOL
17810 Farmington Road • Livonia • (734) 261-1360
May thru October • Monday Night Service • 7:00 p.m.
Sunday School & Bible Classes For all ages 9:45 a.m.
Sunday Worship Services
8:30 a.m. & 11:00 a.m.
Pastor James Hoff
Pastor Eric Steinbrenner

EVANGELICAL PRESBYTERIAN

TRINITY PRESBYTERIAN CHURCH
10101 W. Ann Arbor Rd., Plymouth
5 Miles W. of Sheldon Rd.
From M-14 take Gottfredson Rd. South
734-459-9550
Dr. Wm. C. Moore - Pastor
Worship Services
8:30 a.m., 9:45 a.m. & 11:15 a.m.
Education Program
9:45 a.m. & 11:15 a.m.
Nursery & Children's Programs at All 3 Services
FREE CONTINENTAL BREAKFAST

WARD
Evangelical Presbyterian Church
40000 Six Mile Road
"just west of I-275"
Northville, MI
248-374-7400
Dr. James N. McGuire, Pastor
Worship Services
Sunday School
8:30, 10:00, 11:30 A.M.
Contemporary Service • 8:45 A.M.
Evening Service • 7:00 P.M.
Nursery Provided
Services broadcast 11:00 a.m. Sunday • WMUZ 560 AM

PRESBYTERIAN (U.S.A)

ST. TIMOTHY PRESBYTERIAN CHURCH, USA
16700 Newburgh Road
Livonia • (734) 464-8844
Sunday School: 9:30 a.m. • Family Worship: 11:00 a.m.
"God's Top Ten – Truth"
Rev. Janet Noble-Richardson

GENEVA PRESBYTERIAN CHURCH (U.S.A.)
5835 Sheldon Rd., Canton
(734) 459-0013
Sunday Worship & Sunday School
9:00 a.m. & 11: a.m.
Education For All Ages
Childcare Provided • Handicapped Accessible
Resources for Hearing and Sight Impaired
www.genevachurch.org

Rosedale Gardens Presbyterian Church (USA)
9601 Hubbard at W. Chicago, Livonia, MI
(between Merriman & Farmington Rds.)
(734) 422-0494
Contemporary Service
9:00 am
Traditional Service
10:30 am
Nursery Care Provided
We Welcome You To A Full Program Church
Rev. Richard Peters, Pastor
Rev. Kellie Bohlman, Associate Pastor

FIRST PRESBYTERIAN CHURCH
Main & Church • (734) 453-6464
PLYMOUTH
8:30, 9:30 and 11:00 a.m.
Nursery available all services
Dr. James Skimins, Senior Minister — Dr. Jennifer Saad, Interim Associate Minister
Accessible to All
Carole MacKay, Director of Christian Education

UNITED CHURCH OF CHRIST

NATIVITY UNITED CHURCH OF CHRIST
9435 Henry Ruff at West Chicago
Livonia 48150 • 421-5406
Rev. Larry Hoxey, Interim Pastor
9:15 a.m. Adult Classes
10:30 a.m. Worship Service and Youth Classes
Nursery Care Available
-WELCOME-

EVANGELICAL COVENANT

FAITH COVENANT CHURCH
14 Mile Road and Drake, Farmington Hills
(248) 661-9191
Sunday Worship
and Children's Church
9:15 a.m. Contemporary
11:00 a.m. Traditional
Child Care provided for all services
Youth Groups • Adult Small Groups

UNITARIAN UNIVERSALIST

UNIVERSALIST UNITARIAN CHURCH OF FARMINGTON
25301 Halsted, Farmington Hills
248-478-7272 www.uufarmington.org
A 150-Year-Old Historic Landmark
A Welcoming Congregation
Rev. Alexander Riegel, Minister
Services & Sunday School 9am & 11am

UNITED METHODIST

"Building Healthy Families..."
9:00 & 11:00 a.m. - Traditional Worship
4:30 p.m. - "Connections" - Contemporary Worship
· Dynamic Youth & Children's Programs
· Adult Education
· Child-Care Provided
Pastors: Dr. Dean Klump, Rev. Deborah Leach
First United Methodist Church of Plymouth
45701 N. Territorial Rd. (West of Sheldon Rd.)
(734) 453-5280

Clarenceville United Methodist
20300 Middlebelt Rd. • Livonia
474-3444
Pastor James E. Britt
Worship Services 10:15 AM, 6:00 PM
Nursery Provided
Sunday School 9 AM
Office Hrs. 9-2 pm

ST. MATTHEW'S UNITED METHODIST
30900 Six Mile Rd. (Bet. Merriman & Middlebelt)
Chuck Sonquist, Pastor
10:00 A.M. Worship & Church School
Logos Youth Club
www.gbgm-umc.org/stmatthews-livonia
Nursery Provided • 734-422-6038

Catch the Spirit at
Aldersgate United Methodist Church
10000 Beech Daly, Redford
Between Plymouth and W. Chicago
Bob & Diana Goudie, Co-Pastors
313-937-3170
3 Styles of Creative Worship
8:00 a.m. – Cozy, Traditional, Basic
9:30 a.m. – Contemporary, Family
11:00 a.m. – Traditional, Full Choir
Sunday School
9:30 – Adults 11:00 – Children, Youth, Adults
Love Grows
1 Cor. 13:11-13

NEWBURG UNITED METHODIST CHURCH
Stephen Ministry Congregation
36500 Ann Arbor Trail
between Wayne & Newburgh Rds.
422-0149
Worship Service
9:15 & 11:00 a.m.
Sunday School
9:15 & 11:00 a.m.
Rev. Thomas G. Badley
Rev. Barbara E. Weibaum
visit our website: www.newburgumc.org

Act Happy!

If you want to have a good day - and who doesn't - it helps to start with a positive affirmation, such as "Today is going to be a great day" or "It's great to be alive. Thank you, Lord, for this day!" Whether you actually feel this way or not, saying it will help put you in a positive frame of mind. The act of smiling seems to activate some sort of "happy switch" in our brains, just as frowning and moping around seem to turn off that switch. Jumping out of bed in the morning with a big smile on your face may not always be easy, but it will help you feel happy and energetic, whereas moping around and grumbling about how lousy you feel will understandably make you feel more depressed and lousy. We must act first, and then the appropriate feelings will come; not the other way around. If you want to be energetic, then start moving and acting energetically. If you sit around waiting for that feeling to come, you will probably be disappointed. So, start acting like you are cheerful and peppy, and you'll soon discover that you are.

To thee, O Lord, I lift up my soul.
R.S.V. - Psalm 25:1

Family-owned wig shop helps women regain their self-esteem

BY RENÉE SKOGLUND
STAFF WRITER
rskoglund@oe.homecomm.net

After plumbing problems forced her to close her wig supply business in Taylor, Ellie McDermott of Canton thought she'd have to close up shop for good. She wrote letters to all her customers informing them of the closing, but she never mailed them.

"I carried them in my car for two weeks," she said. "They're my friends, not just my customers. We deal with a lot of cancer patients, and they said if you close, where are we to go?"

Several months ago, McDermott's daughter, Denise Kuehn of Novi, who works with her mother, decided to take Telegraph Road home after work. It was the first time she had taken that route. She had always taken the expressway.

Later, she reflected her decision was due to Divine Providence. She spotted an empty storefront on Telegraph just south of Michigan with a "For Lease" sign in the window.

"After I saw that sign I went home and prayed for an answer," said Kuehn.

Today, the family-owned business, established in 1967, continues serving customers in its new Dearborn Heights location. McDermott, Kuehn and Lisa Winslow of Canton, McDermott's other daughter, continue to do what they do best – help women who have lost their hair due to alopecia or chemotherapy look their best.

New customer Lucille Schroeder of Dearborn Heights loves her new wig. "My husband, William, picked it out. He said it's the best I have looked in 20 years."

"We do more than other shops in cutting and fitting," said Kuehn. "There's not a wig that doesn't need cutting. If a wig doesn't fit, you're not going to wear it. You don't want people to know you're wearing a wig."

STAFF PHOTOS BY TOM HAWLEY

Helping out: *New customer of Mikel's Wig Boutique Lucille Schroeder of Dearborn Heights has her wig adjusted by Denise Kuehn. "My husband, William, picked it out, said its the best I have looked in 20 years," said Schroeder.*

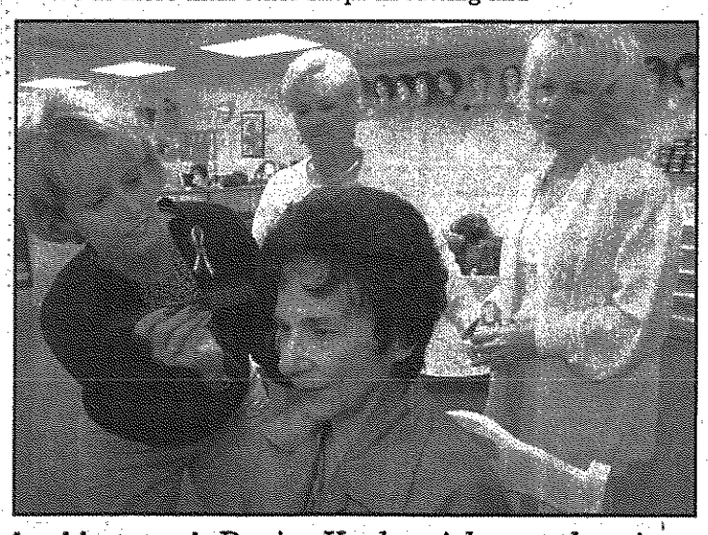

Looking good: *Denise Kuehn picks out the wig that Lucille Schroeder of Dearborn Heights is wearing. Behind looking on are Kuehn's mother Ellie McDermott (center), and sister, Lisa Winslow (right).*

McDermott has had an alopecia client since the woman was in junior high. McDermott put her in a "shag" wig, a popular style at the time. "Now she's graduated from college, married and expecting her first baby. She is still with me. She looks like a doll. She wears a bob. It's just so cute."

Choice

When Winslow first sits a customer down in front of the mirror, she asks her, "What are you used to seeing." She knows that a wig, which has more hair than the average person has, will reflect a different image.

"I recommend starting with something you're used to seeing. Once you get used to the wig, then you can be a little more adventurous," she said.

Color is another important factor, said Kuehn. "You shouldn't get stuck with the wrong color."

Although Mikel's carries natural hair wigs, they don't recommend them. Synthetics are lighter, hold their curl better and require easier upkeep. However, they are heat sensitive and can singe from excessive oven heat.

"After you open the oven door, stand back and let that first surge of heat out before removing your roast," said McDermott.

Price is another factor when choosing a wig. While synthetics start at $79, real hair wigs can cost up to $600. There is an in-between choice called a monofilament top. It consists of synthetic hair sewn on a scalp-like cap. You can see the individual hairs. A monofilament wig costs $299 and up depending on length.

"Many of my cancer clients choose a synthetic wig because they won't be in chemotherapy long," said McDermott. "But if you have alopecia, a monofilament wig may be a good investment."

Patience with customers is a must in the wig business, said McDermott and her daughters. A customer undergoing the stress of chemotherapy and a changing body image should never be rushed into a decision.

"When people lose their hair, they lose their self-confidence," said Winslow. "They stop going to church, stop going out for dinner. If we can help them choose the right wig, they get a part of their life back."

Mikel's Wig Boutique is at 3913 S. Telegraph (about 1/2 mile south of Michigan Avenue, east side of Telegraph), Dearborn Heights. Contact them at (313) 724-8801.

RELIGION CALENDAR

***If you want to submit** an item for the religion calendar fax it to (734) 591-7279 or write: Religion Calendar, Observer Newspaper, 36251 Schoolcraft Road, Livonia, MI 48150. The deadline for an announcement to appear in the Thursday edition is noon Monday.*

MARRIAGE ENCOUNTER
Worldwide Marriage Encounter offers weekend experiences designed to help married couples improve communication and learn the value of intimacy, Feb. 15-17 and April 5-7 at the St. John's Family Life Center, 44011 Five Mile, Plymouth. Registration fee is $50. (248) 528-2512 or (810) 286-5524.

RELIGION CLASSES
Faith Covenant Church in Farmington Hills will host ALPHA, a series of classes that offer a practical introduction to the Christian faith. Classes run 6:30-9 p.m. Thursdays Feb. 21 through May 2. Some of the topics to be discussed will be: Who is Jesus? Why did He die? Does God heal today? Dinner and child care will be provided. Call (248) 661-9191.

SPECIAL MASS
The annual mass for divorced and separated persons is scheduled for 2 p.m., Sunday, Feb. 24, at St. John Center's Main Chapel, located on Five Mile, east of Sheldon Road in Plymouth. Bethany, a support group for divorced and separated men and women, sponsors the mass. (248) 373-1286.

TAIZE PRAYER SERVICE
"Lift up your voices, the Lord is near," 7 p.m. Sunday, Feb. 17, St. Damian Catholic Church, 30055 Joy Road, Westland. Call (734) 421-6130 for information.

MAC SISTERS TO PERFORM
Special evening 7 p.m. Saturday, Feb. 16, St. Damian Catholic Church, 30055 Joy Road, Westland. Features soloist Cecilia Mac-Smith who has sung with the Michigan Opera Theatre, Catherine McKeever, a professor of voice at the University of Windsor, and Mary Roy, a member of the choir at St. Damain's and also a cantor. Call the church (734) 421-6130 for information.

ANTIOCH PRESCHOOL OPEN HOUSE
Antioch Lutheran Church in Farmington Hills will host a preschool open house 6:30-8 p.m. Monday, Feb. 18. the church is located at 33360 W. 13 Mile Road. Registration for the 2002/2003 school year is open for children three, four and five years old. Contact Sharon Detter at (248) 626-7906 for more information.

ON-GOING

MEMBERS SOUGHT
Canton Christian Fellowship is a multi-ethnic church seeking individuals and families who are interested in helping a bible based, evangelical Christian church grow and meet the needs of the Canton community. We currently have 11 families that make up our church and we can use more help! If you are interested in the adventures of a start up church in Canton, please call Pastor David Washington Jr. at (734) 414-0856. Canton Christian Fellowship has been in existence for a year. The church is affiliated with the Southern Baptist Convention of Michigan.

SUPPORT FOR WIDOWS
New Hope Center for Grief Support, a Christian-based bereavement outreach center, offers support for widows and widowers with children on the second and fourth Tuesday of each month. The group meets at 7 p.m., at St. Kenneth's Parish offices, 14951 Haggerty, Plymouth. (248) 348-0115.

LENTEN SOUP LUNCHES
The Plymouth Ministerial Association sponsors prayer and soup lunches every Wednesday through March 20. Prayer is scheduled for noon, followed by lunch at 13:30 p.m., at the First Presbyterian Church, 701 Church, Plymouth. (734) 453-6464.

FUN AND FUND-RAISERS

FRIDAY NIGHT COFFEE HOUSE
Evening of great music and refreshments, 7:30 p.m. Friday, March 8, Memorial Church of Christ, 35475 Five Mile Road, Livonia. Tickets $7 at the door, 40 percent of the profits will help groups going to Haiti.

LOOKING FOR SOMETHING?

You can find it here...

HomeTown Directories offers local telephone directories that are so packed full of great information, it's the books people *choose* to use. Indulge in the following features:

- Current Residence & Business Listings
- Complete Yellow Page Section
- ZIP Codes
- Government Section
- Local School Information
- Full Color Ads
- Area Maps
- Community Interest Section
- Restaurant Menu Section
- *PLUS Much, Much More!*

If you want to reach customers in your area, HomeTown Directories is the *best* way to reach them! Call 1-800-338-5970 today to place your ad in the books people *choose* to use!

REACH MORE OF YOUR LOCAL MARKET AND PAY LESS!

1-800-338-5970
www.hometownlife.com • www.finditnow.com

HomeTown DIRECTORIES
HomeTown Communications Network™ Publications
Kentucky • Michigan • Ohio

PDP1090802

"The results are tremendous!"

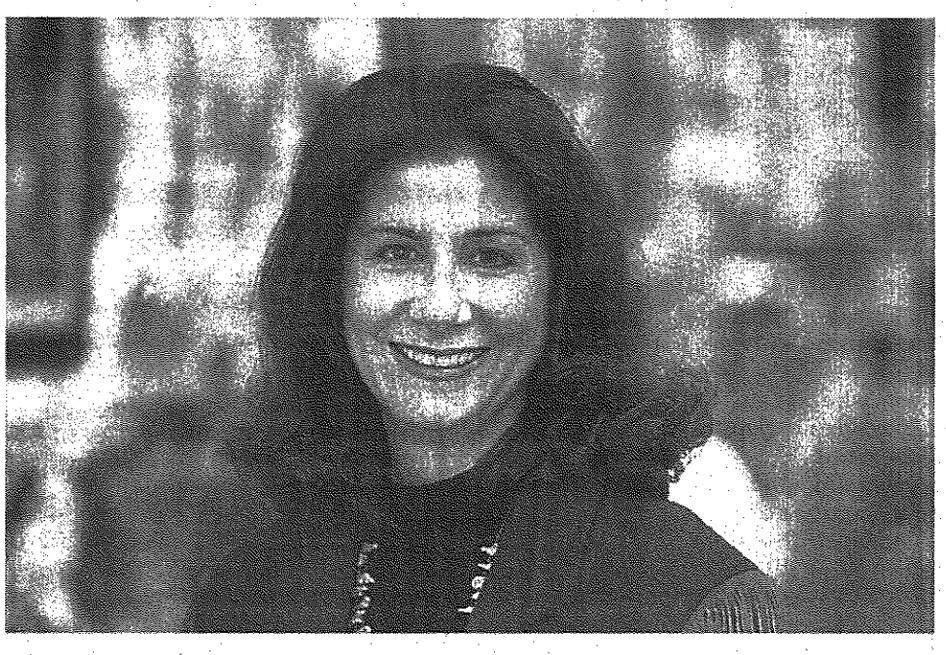

Annette Horn owner of Native West in Plymouth, a shop featuring unique American Southwest art, says that when she advertises with The Observer & Eccentric Newspapers, **"We get four or five times more calls—results are tremendous!**

"Our most recent ad was for our annual art and jewelry show and results were some of the best ever."

Horn wants to target both a local and "greater Detroit market" and has found she can do that easily with the Observer & Eccentric.

We can make your phone ring, too!

THE Observer & Eccentric
NEWSPAPERS
It's all about RESULTS!

Wayne County: 734-953-2153 • FAX 734-953-2121
Oakland County—248-901-2500 • FAX 248-901-2553 • Rochester:248-651-7575 • FAX 248-651-9080
Lake Orion: 248-693-4900 • FAX 248-693-9716 • Clarkston: 248-625-1900 • FAX 248-625-5712

Solicited testimonial containing voluntary statements edited for clarity.

1094003

CLASS REUNIONS

As space permits, the Observer & Eccentric Newspapers print, without charge, announcements of class reunions. Send the information to Reunions, Observer & Eccentric Newspapers, 36251 Schoolcraft, Livonia 48150. Please include the date of the reunion, one contact person, and a telephone number.

CATHOLIC CENTRAL
■ Class of 1961
For information about the Girls Catholic Central of Detroit 40th reunion, call Jan Seefeld (248) 398-7777 or Nancy Nowak Kush (313) 291-1165.

CHADSEY
■ Class of 1952
A "golden anniversary" reunion is in the early planning stages. Alumni are being asked to call and share their interest in attending a reunion. Call Florence A. Azzopardi (313) 937-1246.
■ Classes of 1961, 1962, 1963, and 1964, 40-year combined reunion, Saturday, June 1. Call (248) 746-9618 to get on the mailing list.

CHERRY HILL HIGH SCHOOL
■ Class of 1981
20+1 year reunion is planned for Cherry Hill High School in Inkster. Saturday, Feb. 9, 2002. Contact- Heidi (Galbraith) Erlandson for more details. Call (248) 735-8671 or e-mail heidimama@yahoo.com

DETROIT MACKENZIE HIGH SCHOOL
■ Class of 1942
Sixty-year reunion, 3 p.m. Saturday, June 8 at the residence of Joe Juett. Cost $20 per person, includes food and refreshments. Call (734) 420-2036.

DETROIT REDFORD
■ January 1952
Get ready to celebrate our 50th. We are close to setting a date of May 18, 2002 for the party. Call ASAP Gina Stocker Alexander, (313) 535-8575 or e-mail ginaalex2@aol.com or Marlene McGregor Ruppenthal (248) 855-9010.

DOMINICAN HIGH SCHOOL
■ Class of 1952
Fifty-year reunion, 1 p.m. Sunday, April 28, Partridge Creek Country Club, Clinton Township. Call Ann (734) 591-0042 or Barbara (248) 851-3639.

GROSSE POINTE NORTH
■ Class of 1991
Call (800) 677-7800, visit www.taylorreunions.com or e-mail: info@taylorreunions.com or culbertson@taylorreunions.com or write: Taylor Reunion Services, P.O. Box 597, Dallas, TX 75221-9929.

GROVES
■ Class of 1971
We're looking for interested alumni to help organize our 30th reunion. Call Linda Miller (952) 942-9559 or e-mail kmiller@sprynet.com or send name and number to Linda Miller, P.O. Box 44203, Eden Prairie, MN 55344.

HOLY REDEEMER
■ Class of 1962
Classmates call Frank S. Barkovich regarding the class reunion in 2002. Call (734) 397-8777.

LIVONIA STEVENSON
■ Class of 1972
A 30 year reunion is planned for Aug. 9, 2002. The reunion committee is taking inquiries. Call Kathy (Guilbault) Harris (734) 462-1772 or Paul St. Henry (734) 591-6081.

MARIAN HIGH
■ Class of 1996
Contact Jennifer Latimer (248) 646-9060 or Tina Malloy (248) 433-1795.

MCFARLAND JUNIOR HIGH
■ Class of 1966
Classmates are being sought for a 35th reunion. Call Karen (810) 573-7145, Vickey (517) 548-5133 or e-mail misst27@aol.com

NORTH FARMINGTON
■ Class of 1991
A 10-year reunion is in the planning stages. We are looking for classmates. Call Reunions Made Easy (248) 592-9565.

OSBORN HIGH SCHOOL
■ Classes of 1960-63
Reunion is planned for June 1, 2002. Call (248) 746-3305.

PERSHING
■ Class of 1952
A 50th reunion is planned for June 22, 2002 in Farmington Hills. Call Ron Burin (248) 623-2454, e-mail rburin@prodigy.net or Fred Neilson (352) 365-1483 or pershing52@aol.com
■ Class of 1962
Perishing High School - Detroit, Class of 1962 and 1961 summer school graduates are invited to a 7 p.m. June 15, 2002 reunion at the American Polish Century Club, 33204 Maple Lane, Sterling Heights. Call Frieda Luttschyn (810) 643-5619; Jo Corriere (586) 566-2644; Carol Kraus (734) 878-6943; and Chaine Corso (517) 546-8145.
■ Class of 1962
A reunion is being planned. Class of 1961 summer school grads also welcome. Call Carol Kraus (734) 878-6943 or e-mail camigrz@ismi.net or Chaine Corso (517) 546-8145 or e-mail chicorso@ismi.net

PIONEER ANN ARBOR
■ Class of 1991
The committee is updating addresses/ phone numbers of class members. Call (800) 677-7800, visit www.taylorreunions.com or e-mail: info@taylorreunions.com (313) 291-6359.

ROCHESTER HIGH SCHOOL
■ Class of 1952
Fifty-year class reunion Saturday, Sept. 14. Contact Mary Louise (Miller) Sherby, 522 Renshaw, Rochester, 48307, (248) 651-1014.

Hope

from page C7

mid-December could use some help again. These are people who are struggling to survive - and are lonely as well."

Among those who are on the list and didn't receive assistance over the holidays, are:

■ An 83-year-old man who lives on $480 per month. He recently had a stroke that damaged the left side of his body. Even so, he still prepares his own meals.

■ A 64-year-old woman whose $717 monthly income helps support her and her 26-year-old daughter who is disabled.

■ An 84-year-old woman, living on $460 per month, who recently had open heart surgery.

■ A 73-year-old woman who is legally blind and living on a $503 per month.

Call Focus: HOPE at (313) 494-5500 to volunteer.

Focus: HOPE is a nationally recognized civil and human rights organization in Detroit. It began in 1968 after the city's 1967 riots. Focus: HOPE runs a food program, which assists 43,000 seniors, mothers and children each month; career training programs; Montessori-based child care; business conference facilities; community arts projects; and other outreach initiatives. Through Focus: HOPE, thousands of individuals — especially women and minorities — have become financially independent.

OBSERVER SPORTS SCENE

Eurostars 2nd

The Eurostars Gymnastics Club of Plymouth finished second at the Ultimate Wish Invitational in Chicago with a team score of 105.350.

Kelsey Stamm and Linnea Nyberg each finished first in the all-around in their respective age divisions, Stamm scoring 36.25 with firsts in the uneven parallel bars (9.175) and balance beam (9.2) and Nyberg totaling 35.6 with wins in the bars (9.15) and beam (9.3).

Katie Koetting took second in vault (8.25) and third in bars (8.7), Andrea Nyberg finished third in beam (8.4), and Kaitlyn Betts was fifth in vault (8.05), bars (8.725) and beam (8.65).

Last month, the Eurostars' Level 5 team was fourth in a 30-team field at the sixth annual Twistars Safari Invitational in Lansing, scoring 140.975. In Senior Division floor, Andrea Nyberg was first (9.35) and Linnea Nyberg was sixth (9.0); in the Junior Division, Koetting was first in floor (9.35) and third in vault (8.9); in the Child Division, Kelly Darin was third in floor (9.3) and fifth in bars (8.95); Kelsey Stamm was second in vault (9.0) and sixth in floor (9.15); Betts was seventh in beam (8.85) and ninth in floor (9.125); and in the 7-8 year-old Novice Division, Anna Genrich was ninth in vault 8.4) and Erin Freier was sixth in floor (9.0).

Football meeting

Our Lady of Good Counsel's football program will have an organizational/informational meeting at 7 p.m. Thursday, April 11 at the church's gym, located at 1062 Church in Plymouth. All boys who will be in grades 3-through-8 in the 2002-03 school year and their parents are invited to attend.

Those in the following parishes may participate: Good Counsel, St. Kenneth, Our Lady of Victory, St. Mary of Wayne, St. Richard, Holy Family of Novi, St. Thomas A'Beckett, Divine Savior, Resurrection, St. James, St. John Neumann.

For further information, call Mike Girskis at (734) 454-0847 (home) or (734) 427-6270 (work).

Baseball tryout

Little Caesars' 16-and-under summer travel baseball team is having tryouts every Sunday at Eastern Michigan. There are openings for a few solid players.

If interested, call (734) 516-3723 for more information.

Teddy Bear round-up

It's your last chance to donate a new 10-to-12 inch Teddy Bear for the Children's Disaster Services. Members of the Plymouth United Way and the Plymouth Salvation Army will be on hand at Saturday's Plymouth Whalers-vs.-Sarnia, which will start at 7:30 p.m. at Plymouth's Compuware Arena.

The United Way, Salvation Army and the Whalers are co-sponsoring the Round-up.

CCJBSA registration

The Canton Community Junior Baseball and Softball Association will continue its registration for the upcoming seasons at 6-9 p.m. Tuesday, Feb. 26 at the Summit in Canton.

Boys and girls ages 4-18 years who are residents of Plymouth or Canton, or attend a Plymouth-Canton Community School, are eligible to register.

Fees vary from $70 to $105.

For further information, call Chris Angel (T-ball and coach-pitch) at (734) 981-3007; Mark Caples (baseball, 9-12 years) at (734) 416-7233; Jay Obsniuk (baseball, 13-18 years) at (734) 981-3272; or Rich Rehn (softball, 7-18 years) at (734) 398-5933. You can visit the CCJBSA Web site at www.ccjbsa.com.

Coaches' openings

Plymouth HS, scheduled to open in the fall, has openings for several coaches' vacancies. Included are:

Boys basketball, wrestling, swimming, gymnastics, volleyball, pom pon and cheerleading.

Anyone interested may submit their resumes to Terry Sawchuk, director of athletics, Plymouth HS, 46181 Joy, Canton, MI, 48187.

Anyone interested in submitting items to Sports Scene or Sports Roundup may send them to sports editor C.J. Risak, 36251 Schoolcraft, Livonia, MI, 48150, or may FAX them to (734) 591-7279.

Whalers win 2 of 3 over weekend

OHL HOCKEY

It's been a different kind of month for the Plymouth Whalers.

Losers of just seven games in the Ontario Hockey League's first five months, the Whalers have been a .500 team in the first half of February, posting a 3-3 record. Last weekend in three games played in three nights, they emerged with two wins, blanking Oshawa 4-0 Friday at Plymouth's Compuware Arena, then losing 5-2 to Windsor Saturday at Compuware.

The Whalers rebounded to gain a 6-5 overtime win over the Brampton Battalion Sunday in Brampton, but that had its share of excitement as Plymouth wasted a three-goal lead after two periods.

Still, the Whalers are the top team in the OHL with a 34-10-8-2 record (78 points, first in the West Division). They are also ranked second in the Canadian Hockey League poll, behind Acadie-Bathurst Titan of the Quebec Major Junior Hockey League.

The victory over Brampton Sunday (the Battalion are 20-27-5-2 for 47 points, last in the MIdwest Division) showed Plymouth's perseverance, if nothing else. Four Battalion goals in the first 10:13 of the third period erased the Whalers' three-goal lead and set the stage for Karl Stewart's game-winner, his 19th goal of the season, from Libor Ustrnul 4:06 into overtime.

First-period goals by Chad LaRose (from Stephen Weiss) and David Liffiton (from Kris Vernarsky and Jared Newman) gave the Whalers a 2-0 lead before the period was half over; the Battalion narrowed that to 2-1 with a first-period power-play goal by Jay McClement.

Weiss and John Mitchell scored unassisted goals in the second period to give the Whalers a 4-1 lead entering the third. But it didn't last; Sebastien Savage scored twice, and Kamil Kreps and McClement also scored to give the Battalion a 5-4 lead with 9:47 left in the third period.

Cole Jarrett's 14th goal of the season with 6:18 remaining in the third (from Jonas Fiedler) tied it, forcing OT.

Paul Drew was in goal for the win for Plymouth, making 31 saves. Brampton's Brad Topping had 41 stops in goal.

On Friday, the Whalers opened the weekend with promise, blanking the Generals behind Jason Bacashihua's shutout goaltending and Damian Surma's two goals and an assist. Surma now has 18 goals for the season.

James Wisniewski (from Canton) and Weiss also scored goals for the Whalers, Weiss adding an assist. Kris Vernarsky and Brad Yeo had two assists apiece; other assists went to Greg Campbell and Nathan Tennant.

Bacashihua had 23 saves in goal for Plymouth. Kevin Druce stopped 21 of 25 shots for Oshawa (20-26-5-4, 49 points, fourth in the East).

On Saturday at Compuware, Ahren Nittel scored twice in the first period and the Spitfires added three unanswered goals in the second in beating the Whalers. Steve Ott and Craig Kennedy each had a goal and an assist for Windsor; Paul Giallonardo also scored a goal.

Plymouth got scores from Vernarsky (from Surma and Weiss) in the first period and Stewart (from Wisniewski and Campbell) in the third.

Bacashihua and Drew divided time in goal for the Whalers, combining to make 15 saves. Ryan Aschaber had 22 saves for the Spitfires (24-21-5-4, 54 points, third in the West Division).

The Whalers will have a shot at revenge when they play at Windsor at 7:30 p.m. tonight. They travel to London Friday, then return home for a 7:30 p.m. game against Sarnia Saturday.

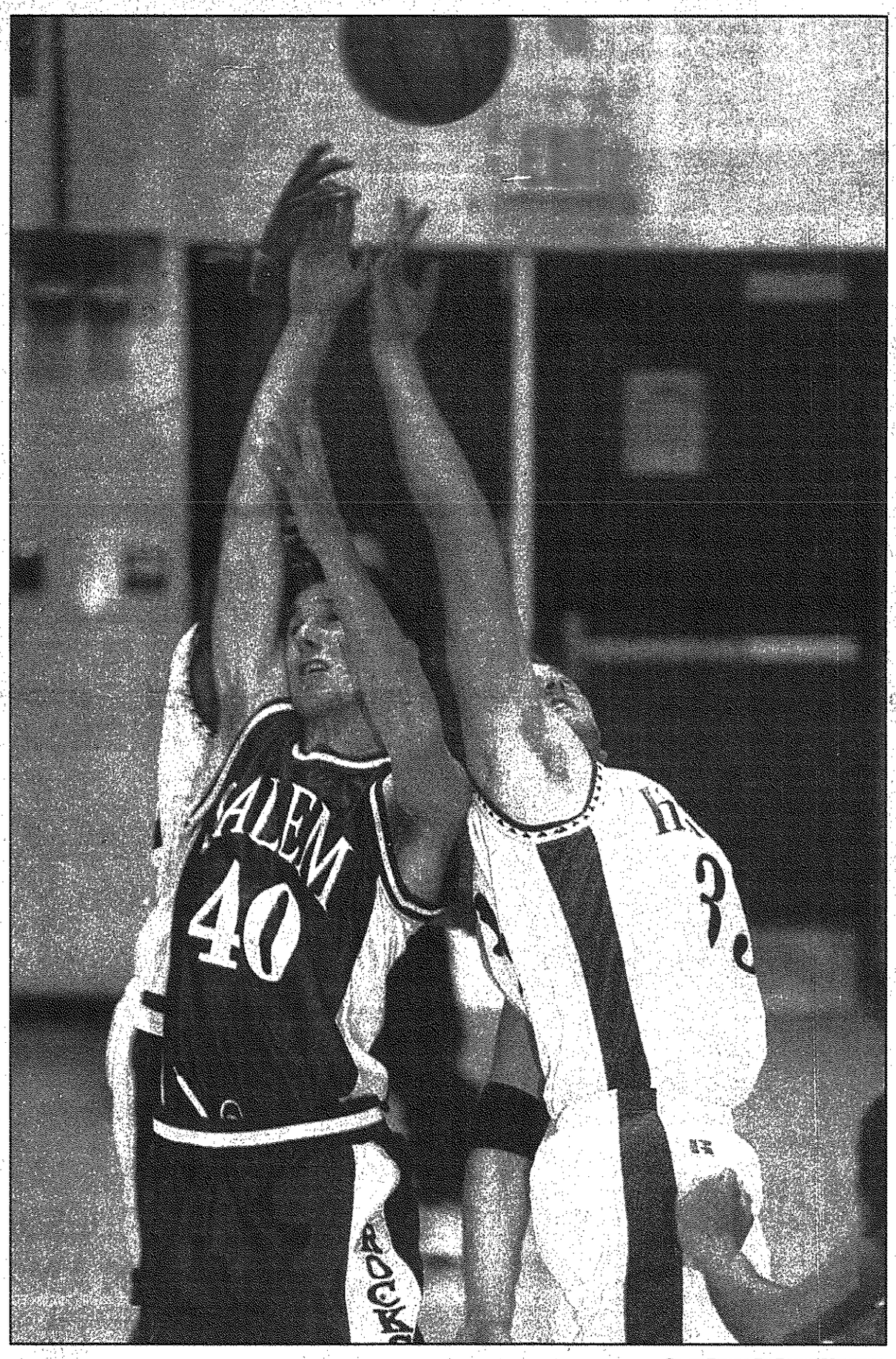

STAFF PHOTO BY BRYAN MITCHELL

Tough Inside: *Salem's Pat Abraham battles Harrison's Dave Condeni for a rebound in Tuesday pivotal WLAA matchup. Abraham scored 10 points for the Rocks.*

Rocks close in on title

BASKETBALL

BY C.J. RISAK
SPORTS EDITOR
cjrisak@oe.homecomm.net

In big games, big players produce big time. That's what makes them big players.

Tuesday's basketball game between Plymouth Salem and Farmington Harrison qualified as a big game. The visiting Rocks were tied for first place in the Western Lakes Activities Association, with two games remaining. Harrison, with three league games left, was one loss behind Salem.

"I was pumped for this one," said Salem forward David Hoskins. "Everybody was. We knew we had to have this one, especially after losing to (Livonia) Stevenson Friday.

"That's what made this one a must win."

If all of his teammates — and the Hawks as well — were up for this game, then Hoskins showed why he is the barometer for the WLAA's top players. The 6-foot-4 junior riddled Harrison for 22 points and was in double figures in rebounding and steals as the Rocks toppled the Hawks, 50-43.

"I knew it would be a tough game," said Salem coach Bob Brodie. "Dave stepped up to the occasion. It's the best all-around game I've seen him play . . . not just his offense, his rebounding and defense."

He certainly was the difference-maker, and in his typical style. "I like to let the game come to me," he said of his frequent slow starts. Indeed, Salem trailed 13-11 with just over two minutes left in the first quarter when Hoskins scored his first points, a three-point play on a drive to the basket. The Hawks carried a 15-14 advantage into the second quarter.

That's when the tide shifted, with Hoskins the main driving force.

"Dave was ready to play," Harrison coach Dave Turnquist said of Hoskins. "I knew he was the way he grabbed those first couple of rebounds."

Still, Turnquist thought his team was playing well. "I was happy with our offense in the first half," he said. "We were moving the ball around very well, we just didn't knock down the shots we had. And I was satisfied with what we had done defensively."

In the first three minutes of the second quarter, Hoskins had three steals and two baskets, one of them a three-pointer. He finished the quarter with 11 points, including two triples, as Salem outscored the Hawks 16-7, forcing eight turnovers and 3-of-17 shooting.

"That," said Turnquist of his team's shooting, "has been our

Please see **ROCKS**, D2

Salem finishes 3rd, Canton 6th in league

WRESTLING

BY C.J. RISAK
SPORTS EDITOR
cjrisak@oe.homecomm.net

As tournaments go, this one seemed to favor staying power over a few good wrestlers.

Westland John Glenn emerged as the Western Lakes Activities Association champion Saturday at the WLAA Tournament, hosted by Walled Lake Western. The Rockets scored 187 points to outdistance second-place Walled Lake Central (149.5) and third-place Plymouth Salem (140.5). Livonia Churchill was fourth (137.5), Western was fifth (123.5) and an injury-plagued Plymouth Canton team slipped to sixth.

Glenn won the title despite having just one weight-class champion. That came at 130 pounds, where freshman Rece Cox defeated Canton's Doy Demsick, the top seed, 6-3.

They did have three seconds, however, and a total of five thirds and two fourths — which means the Rockets had top-four finishers in 11 of 14 divisions.

Salem coach Greg Woochuk wasn't exactly happy with his team's finish, but he wasn't displeased, either. "You're never happy to be third," he explained. "You're the second loser when you're third.

"Overall, I'm pretty happy with what we did. It was tough."

The Rocks had a pair of league champs in Mike Goethe at 125, who beat Churchill's Brian Clement 8-6 in the final, and Tony Kennard at 145, a winner by pin over Central's Dave Vidlund in 5:17.

Please see **LEAGUE**, D5

Face it: It's a down year for WLAA basketball

Told ya.

That was Bob Brodie's response. Told ya so.

The Plymouth Salem basketball coach had seen it coming. After 20 years of coaching in the Western Lakes Activities Association, he knew what he was talking about.

C.J. RISAK

Some were things he spotted before the season even began. In particular, the race to the league title.

"I don't think there is a favorite," he said. "I told you that at the beginning of the season, and I told you that again a couple of weeks ago.

"This isn't surprising to me whatsoever."

What isn't surprising is that, with one game remaining in the WLAA regular season for all but Farmington Harrison and Walled Lake Western (they have two, playing Friday and each other in a make-up on Saturday), the top eight teams are separated by two games.

And that is how the season could conceivably end — the first-place teams with 9-2 league records, the eighth-place team at 7-4.

"Just try to picture the league's ADs and principals getting together next week to determine the tiebreaker formula," was how Farmington Harrison coach Dave Turnquist described it, with a touch of depraved humor.

How could the WLAA find itself in such a predicament? Eight teams all the same?

It's called equality

Well now, the answer to that is

Please see **RISAK**, D2

Rocks *from page D1*

Achilles' heel. "We have improved so much over the last three weeks, but we still don't finish our possessions the way we should."

Harrison, which was hampered by the loss of Matt Elsey — one of the team's top scorers — to foul trouble midway through the second quarter (he was in and out of the lineup in the second half), was still in the hunt. The Hawks deficit was just 30-22 at the half, and they narrowed that to six on two Joe McElroy free throws in the opening minute of the third quarter.

But they were never able to find their scoring touch. "I wanted them to continue to move the ball in the second half," said Turnquist, "but I wanted them to take mid-range jump shots. I felt if we could do that in the second half, we had a chance.

"But they just didn't do it."

No, they didn't. Salem had too many weapons, with Brodie shuffling 10 players into the lineup.

After McElroy's free throws, Hoskins scored six-straight points in the third quarter to push Salem's lead to 12. The Rocks' lead eventually reached 40-26 with under two minutes left in the quarter when Harrison got a pair of triples, one by Terrill Mayberry and the other by Jeff Ross, trimming Salem's lead to 41-32 entering the fourth.

The Rocks hardly stormed to the finish line. They made just 3-of-10 fourth-quarter floor shots, and were only 3-of-7 at the stripe. But Harrison wasn't any better, converting 5-of-13 from the field and 1-of-6 free throws in the period. Even though Salem scored just one point in the last 3:30, the Hawks could not mount much of a rally, scoring seven points in that period.

"We played some real good defense," said Brodie. "We've got some depth in there. That allows you to play at an intense level the whole game."

Pat Abraham added 10 points and Stevland Davis nine for Salem. McElroy topped Harrison with 16 points; Ross was next best with eight.

Now all the Rocks need do is maintain that intensity Friday against Farmington, the WLAA's last-place team, and they'll be assured of at least a league co-championship. Salem is 10-6 overall, 8-2 in the conference. The loss left Harrison at 8-7 overall, 5-4 in the WLAA.

"Those guys could jump up and bite us," Brodie said of the Falcons. That is first-hand knowledge; Salem's two league losses have come against Stevenson (which is 7-3) and Walled Lake Central, a team with just two other wins this season.

The last thing the Rocks want is another lesson like that.

Risak *from page D1*

dependent upon definitions, starting with yourself: Are you an optimist or a realist?

Once you have that response, then define *predicament*, as in its previous usage. 'Cause you see, some coaches insist that what the WLAA has is parity. They also believe that the top eight teams aren't just equal in strength, but they're all pretty darn good.

That's an optimist's view.

A realist sees the WLAA for what it truly is — not very good. Let's put it this way: I'll be very surprised if any one of the 12 conference teams enters into the state tournament saddled with fewer than six losses.

I'll be even more surprised if any of them survive a state regional game.

So we're back to our original question: How could this happen?

You could start with the loss of a lot of outstanding players from last season, but that's a cop-out. Players are lost to graduation every year.

There just aren't as many good players this season. Not that there aren't any, just not as many.

And no single team boasts more than two.

I guess that's parity, if every team has a couple of pretty decent players. That doesn't mean these teams are any good, however.

Face it — there are no powerhouses in the WLAA.

Brodie would agree. But he draws the line at a lack of talent level.

"It is all balanced," he said. The reasons? "There's more talent, No. 1. And there's better coaching, No. 2.

"No. 3, the three-point shot is starting to make a bigger difference. It took a while, but now teams can't just pack (their defenses) inside."

What lies ahead

This can accurately be termed is a transition season for the league. Because many of the WLAA's best players are underclassmen.

Salem's Dave Hoskins, Westland John Glenn's Darnell Wilson, Northville's Dave Oljace and Adam Konst to name but a few. All three teams are in the league's top eight; they could be among the leaders again next season.

The transition, however, goes beyond a few young players coming of age. Next year there will be a new WLAA, without Farmington, Farmington Harrison or North Farmington and with Wayne Memorial. Ten teams, two divisions of five, playing a round-robin schedule against divisional rivals and one game against teams in the other division.

And no league tournament. Instead there will be a one-game playoff, the division champs playing each other, second against second, etc.

The WLAA is changing, and we might as well get used to it. It won't be better, at least not for awhile. Think the talent level is watered down now? What will it be like when third schools are opened in Plymouth/Canton and Walled Lake?

No, it may be quite a while before any great basketball teams emerge from the WLAA.

But at least we'll have parity.

Risak is the Plymouth-Canton sports editor for the Observer and can be reached at (734) 953-2108 or by e-mail at cjrisak@oe.homecomm.net.

Salem bounces back to beat Glenn

BY BRAD EMONS
SPORTS WRITER
bemons@oe.homecomm.net

BASKETBALL

Nothing's guaranteed in the topsy-turvey Western Lakes Activities Association boys basketball race.

On Saturday night, Plymouth Salem survived a stiff test from host Westland John Glenn, emerging with a 51-48 victory.

The game was a makeup from Feb. 8 snow day.

An 9-0 run by Salem at the end of the first half may have been the difference as the Rocks improved to 9-6 overall and 7-2 in the Western Lakes.

"This feels better," said Salem coach Bob Brodie, whose team was coming off a 51-45 loss at home the night before to Livonia Stevenson. "I'm drained, but I'd rather feel drained being a winner than a loser.

"I'm proud of the kids. John Glenn played great defense. Our bench was good for us, especially coming off a tough game. We needed it. They gave us some good minutes."

Glenn led 23-19 with 2:51 to play in the second period on a three-pointer by freshman Jerret Smith, but Salem reeled off nine straight points to take a 28-23 lead into the lockerroom.

Glenn's 6-foot-5 junior center Darnell Wilson, who led all scorers with 22 points and nine rebounds, went to the bench with his third foul with 1:15 to go shortly after picking up his second.

After third quarters, Salem went up by eight and extended its lead to 45-35 at the outset of the fourth quarter as 6-3 junior guard David Hoskins, who finished with 15 points, scored inside.

Glenn, however, clawed back to within one, 49-48, with just 39 seconds to go on a basket by Anthony Davis following a Rock turnover.

After a Salem missed the front end of a one-and-one foul attempt with just under 11 seconds left, Glenn pushed the ball down the floor, but Smith's pass intended for Wilson slipped out of bounds.

Pat Abraham, who led Salem with 16 points, then nailed a pair of free throws with 2.92 seconds remaining to seal the win.

Glenn had to foul six times in the final 90 seconds to get Salem to the free throw line.

"We had a couple of inbounds plays where we didn't foul quickly and it didn't help our cause," Glenn coach Joel Smith said. "The clock was our enemy because we knew Salem would sit on the ball. We had to foul a lot, and quickly."

Lloyd said the final turnover, Glenn's 14th of the night, could not be faulted.

"Jerret is very good at pushing the ball up," the Glenn second-year coach said. "I told him, 'if you get a look, take it,' because he's very good at creating shots.

"We'd do it again, the ball just got away."

Lloyd indicated Salem got the best of the Rockets on the boards, and that is what tipped in the scales.

"If we would have rebounded the first half we would not have been in this predicament," he said. "The story of the game is that we didn't get the job done on the interior.

"Salem has a lot of movement inside. We didn't defend inside and didn't block out. We gave them some good interior looks. You can't do that against a good program because it lessens your chances."

Lloyd, however, was happy with his team's effort.

"The last two games our kids have played with great intensity," the Glenn coach said. "It's the best we've shown all year long and we're building on it. We knew both teams were playing back-to-back games. But it was not a factor because I felt it equaled itself out."

Build a Great Career for Yourself at the...
Greater Detroit Construction Career Fair!

94.7 WCSX CLASSIC ROCK · 101 WRIF · 105.1 Today's Hits & Yesterday's Favorites

February 26 & 27, 2002
9AM-4PM
Oakland Community College, Auburn Hills Campus
Are you interested in getting into the construction trades?
Or, are you a construction professional with experience in project management, estimating or other areas of the construction industry? Check out this event and meet representatives from...

Two great days of career opportunities!!!
- *February 26* - Entry level candidates... anyone of any age...those who are just starting out in the construction industry
- *February 27* – Experienced candidates... people currently working in construction but looking for a better opportunity

- AGC, Greater Detroit Chapter
- BAC Local #1, Bricklayers Apprenticeship
- Boilermakers Local 169
- Carpenter Contractors' Association of Detroit
- Etkin Skanska, Inc.
- Heat and Frost Insulators Local #25
- Laborers Local 1076 – Labor Management Fund
- Operating Engineers Local 324 JATF
- Sheet Metal Workers' Local 80 Training Center
- SMACNA Metropolitan Detroit Chapter
- Sprinkler Fitters Local 704
- Walbridge Aldinger
- And Many More!

WANT DIRECTIONS? MORE INFO?
- Visit our web site: Metro Detroit Careers.com
- Job Fair Hotline: (313) 340-3400

elaine S. events
presents
Super Summers for Kids:
2002 CAMP AND ACTIVITIES FAIR

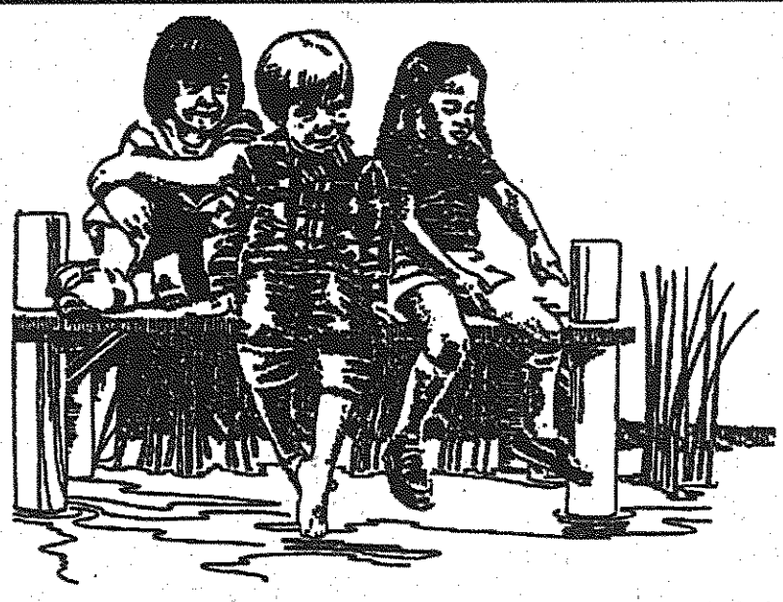

SUNDAY, FEBRUARY 24, 2002
11:00 A.M. - 3:30 P.M.
Birmingham Public Schools
Corporate Training & Conference Center
31301 Evergreen Road in Beverly Hills
Free Admission - Families Invited
Meet representatives of local and national summer programs who will help you choose the right summer experience for kids, 3 - 18
• Day Camps • Overnight Camps • Specialty Camps
• Year Round Cultural Programs
• Teen Adventures and Tours
• Academic Enrichment • Summer Employment

For information call
248-851-7342.

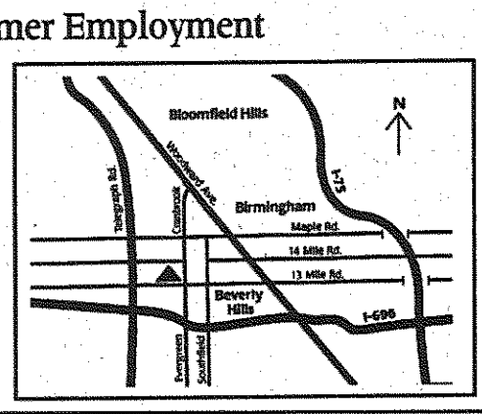

Co-Sponsored by:
THE Observer & Eccentric NEWSPAPERS · METRO PARENT MAGAZINE
L1092866

THE Observer & Eccentric NEWSPAPERS · CFG inc. · new ALICE 106.7 FM
GENERAL
CAREER FAIR
TROY MARRIOTT ■ TUESDAY, FEBRUARY 19, 2002
10:00 A.M.-6 P.M.

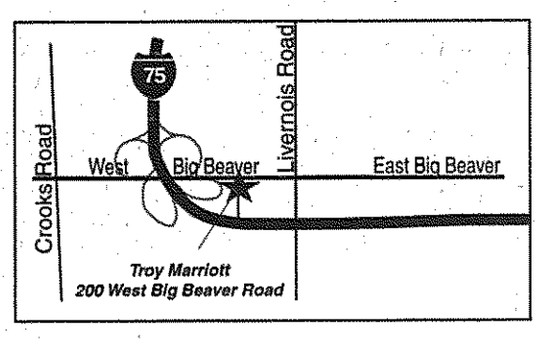

Take advantage of this great opportunity to check out a new job. Talk to recruiters who are eager to discuss a new career or a career change with you.

Spend some time talking with friendly people who are interested in you and your career goals.

Appropriate business attire appreciated.

1094732

Stevenson hands Rocks 1st hockey loss

BY RICHARD L. SHOOK
SPECIAL WRITER

HOCKEY

We know two things of what was said between the first and second periods of Livonia Stevenson's hockey game Tuesday night against Plymouth Salem: the walls of the visiting dressing room at the Plymouth Cultural Central need painting, and the chat worked.

Stevenson scored eight unanswered goals in the final two periods to overpower a 3-0 deficit and spoil Salem's dreams of an unbeaten season with an 8-4 victory in a Western Lakes Activities Association Lakes Division matchup.

The Spartans, 12-7-3 overall and 3-2 in the Lakes Division, remain in contention with Farmington Unified for second place in the WLAA overall chase.

The loss put the Rocks (16-1-3, 5-1) tied with Livonia Churchill for the Western Lakes' best overall record at 11-1-3.

"Yikes," Salem coach Fred Feiler said. "We caught a couple of early breaks. I think that kind of lulled us into sleep. Livonia Stevenson is a very good hockey team."

Two goals by Kevin Wilson plus one by Mike Barr gave Salem its 3-0 lead with yet 8:57 to play in the first period. And the way the Rocks did it — with crisp passing, quickness chasing down the puck in the corners and sharp shooting - made it appear Salem was going to crush Stevenson.

It looked even bleaker when goalie Scott Stukel stoned Adam Miller from point blank with 1:27 left in the first period.

It would have been nice to be a fly on the wall of the Spartans' locker room to hear what was being said — except a fly might have been scorched.

"That first period," Stevenson coach Jeff Hatley said, "we played like a selfish, undisciplined, uncommitted hockey team.

"I've got to give our two assistant coaches, Jerry Schornak and Kevin Ahern, all the credit. They came in and challenged the guys. In the second and third periods we played really well.

"They arose to the challenge."

The Spartans put themselves in a hole right off the top.

Trailing 1-0 after Barr scored off a rebound in front of the net, Stevenson squandered a golden opportunity to get back in the game.

Plymouth had a player off the ice for five minutes on a major high sticking call — but Livonia drew a minor just 16 seconds into its power play, then drew another minor with 10:28 to go and yet another at the 9:13 mark to effectively burn out its early chances.

The Rocks got Wilson's first goal with 11:59 showing on the clock and his second with 8:57 left, a power play marker from the left of the faceoff circle.

"An undisciplined team doesn't win state tournament games," Hatley said. "We looked like a team that didn't care. And we know we're better than that."

It appeared as though the squads had simply switched clothing between periods. The Spartans were playing in the second period like the Rocks were in the first, while Plymouth was the team having trouble making crisp passes and getting off clean shots.

Miller fired in a back-hander from in front of the net just 28 seconds into the second period (he wound up with a hat trick) while Chris Stevens drew Stevenson within a goal 1:07 into the period, poking a loose puck between Stukel's legs.

The Spartans tied the score on a power play with 11:01 left with Miller shooting a low screened shot into the net from the left faceoff circle and took the lead with 9:16 left when Jared Gaudet converted a goalmouth pass from Tommy Zagata with the two on a break.

Miller scored on a breakaway with 3:11 left in the second period and Josh Latzman just about sealed the Rocks' fate 1:02 into the third period, scoring when his screened shot from the left faceoff circle knuckled into the net for a power play marker.

Justin Dunn, who had three assists, and Chris Jarvis rounded out the scoring for Stevenson.

Bryan Young, who with Steve Nagel had two assists for Plymouth, gave Salem its final goal with 2:58 to play.

"If you're to lose, I suppose this is the time," Feiler said as his team's unbeaten season was deep-sixed. "I told the kids we've got to put this behind us, learn from it, and be a lot better the next time out."

He noted there have been times during the unbeaten streak when it was tough getting his team's attention during practices, "in terms of what need to be done, our on-ice responsibilities and coverage."

"This was good game to get some momentum started," Hatley said. "We need that momentum going into the tournament."

HOUR DETROIT MAGAZINE
Call for a free trial subscription
248-691-1800 ext. 133
PDF1091868

Agape routs Greater Life

HOOP WRAP

Three players scored in double figures Monday as Canton Agape Christian routed visiting Pontiac Greater Life Academy in boys basketball, 72-36.

Josh Anthony scored 18 points, Paul Chrenko 15 and Alec Tarnowski 13 to lead the Wolverines, who have a 10-4 record.

Chrenko also had 12 rebounds and Charlie Henry 12 assists. Danny Johnston's 16 points paced Great Life Academy (9-6).

Agape led 18-5 after one quarter and 31-9 at halftime. Greater Life had an 18-16 advantage in the third period, but Agape came back to dominate the finale, 25-9.

On Monday, the Wolverines held Macomb Christian's John Deugnot to 16 points under his scoring average in a 60-47, home-court victory.

Deugnot scored a game-high 19 points but was averaging 36 a game. Henry paced Agape with 12 points, and Jordan Napier tossed in 11.

Jeremiah Belton, Rob Hough, Anthony and Chrenko added eight points apiece for the Wolverines. Henry also had six assists and Belton five steals.

Agape led 17-14 after one quarter and 35-27 at halftime. The Wolverines were seven better in the third, 15-8. Macomb (6-7) made seven of 15 free throws; Agape sank 13 of 23.

Canton 67, Farmington 27: Sophomore D.J. Bridges scored a game-high 18 points to lead host Plymouth Canton to the Western Lakes Activities Association victory Tuesday.

Seniors Jason Priebe and Andrew Meagrow added 13 points apiece for the Chiefs, who are 6-4 in the WLAA and 9-7 overall. Dru Frechette had 12 points to lead Farmington (0-10, 1-14). Canton led 30-11 at halftime.

"We controlled the ball the whole game and played well," Canton coach Jeremy Rheault said. "I thought we really executed well, and it was nice to see the younger guys play well."

S'field Christian 61, PCA 51: Turnabout is fair play. That's the adage, and Southfield Christian — beaten at home by Plymouth Christian Academy earlier this season — put it to use Tuesday, stopping the host Eagles.

PCA fell to 8-7 overall, 4-5 in the Michigan Independent Athletic Conference. Southfield Christian is 8-6 overall, 5-4 in the MIAC.

The opening quarter spelled trouble for PCA, already without a pair of starters, point guard James Bauslaugh (out with an ankle injury) and forward Clay Welton.

"We dug ourselves a hole," Doug Taylor, the Eagles' coach, said of the 18-6 Southfield Christian lead after one quarter. "That's tough to get out of."

But PCA did climb back into it, outscoring Southfield Christian 35-22 over the next two quarters to take a 41-40 lead into the fourth. However, the Eagles ran out of gas and were outscored 21-10 in the final period.

Xander Younce led PCA with 13 points. Aaron Ciborowski pulled down 10 rebounds. Southfield Christian got 17 points from Alec Borror and 14 from Corey Krug.

Redford CC 70, Southwestern 50: On Monday, senior forward Ryan Clark scored 21 points and senior point-guard Ryan Wrobleski added 18 to lead Redford Catholic Central (11-4) past visiting Detroit Southwestern (3-12). Robert Swain added 12. CC led 43-30 at halftime and pulled away from Southwestern with a 19-7 fourth-quarter run.

Redford CC 59, Brother Rice 54: CC wrapped up with second seed in the upcoming Catholic League playoffs with a Central Division victory Friday at Birmingham Brother Rice (2-14, 1-7).

Tom Jakacki led the Shamrocks (5-3 Central) with 15 points. Jeff Niemiec and Steve Wasil contributed 14 and 12, respectively.

BURTON'S Plumbing & Heating
BATH and KITCHEN REMODELING
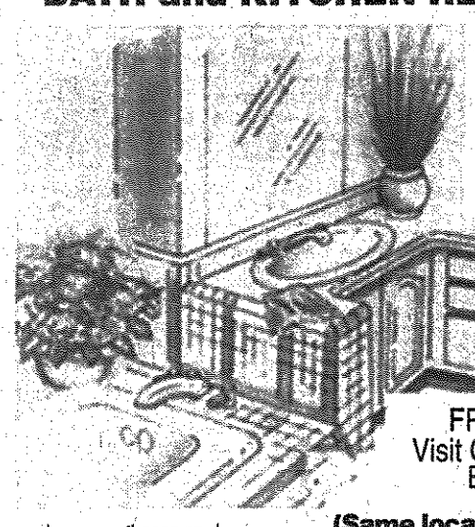
• Licensed Master Plumber
• Ceramic Tile Installed
• Quality Materials and Workmanship
FREE ESTIMATES
Visit Our Full Kitchen and Bath Showroom
(Same location since 1975)
34224 Michigan Avenue
Wayne, Michigan 48184
(734) 722-4170
FORD RD. WAYNE RD. SIMS MERRIMAN RD. MICHIGAN AVE. I-75 I-94 N
L10907B2

Coca-Cola SUPER SHOT LONGHORN WORLD CHAMPIONSHIP RODEO
"Hats Off To America"
Presented by PENSKE
Fan appearance by Golden Nugget, descendant of Roy Rogers' famous horse Trigger.
Big, Bad, Bonus Bull Challenge is back!
TOMORROW 2/15 • 8 PM OPENING NIGHT All seats $12!
THIS SAT. 2/16 • 8 PM HAT NIGHT First 1,000 kids 12 and under receive a FREE cowboy hat!
THIS SUN. 2/17 • 2 PM FAMILY DAY Seniors 62 and older & kids 12 and under get in 1/2 off!
THE PALACE OF AUBURN HILLS
TICKETS AT Palacenet.com, THE PALACE BOX OFFICE AND ALL ticketmaster LOCATIONS.
CHARGE AT 248-645-6666.
DISCOUNTS FOR GROUPS, SENIORS & KIDS.
CALL 248-377-0100 FOR INFORMATION.
PDF1091869

DON'T MISS "THE ULTIMATE BATTLE"

COLLEGE HOCKEY AT "THE JOE"
MICHIGAN -VS- S
February 16 @ 7:30 PM
CCHA
Joe Louis Arena
A division of Olympia
Tickets are $25, $20, $18, $13, $9 and are available at the Joe Louis Arena box office, all ticketmaster outlets, including Hockeytown Authentics in Troy (with no service charge), by logging on to www.collegehockeyatthejoe.com or charge by phone.
248-645-6666
Great group rates are available by calling 313-396-7911
Detroit Free Press Jeep THERE'S ONLY ONE DETROIT Marriott RENAISSANCE CENTER MBNA AMERICA
Enter to win Detroit Red Wings Tickets
Check Today's Classifieds Section to See How You Can Enter to Win!
The Observer & Eccentric NEWSPAPERS
It's all about you!
L1095006

PISTONS
GOIN' TO WORK. EVERY NIGHT.
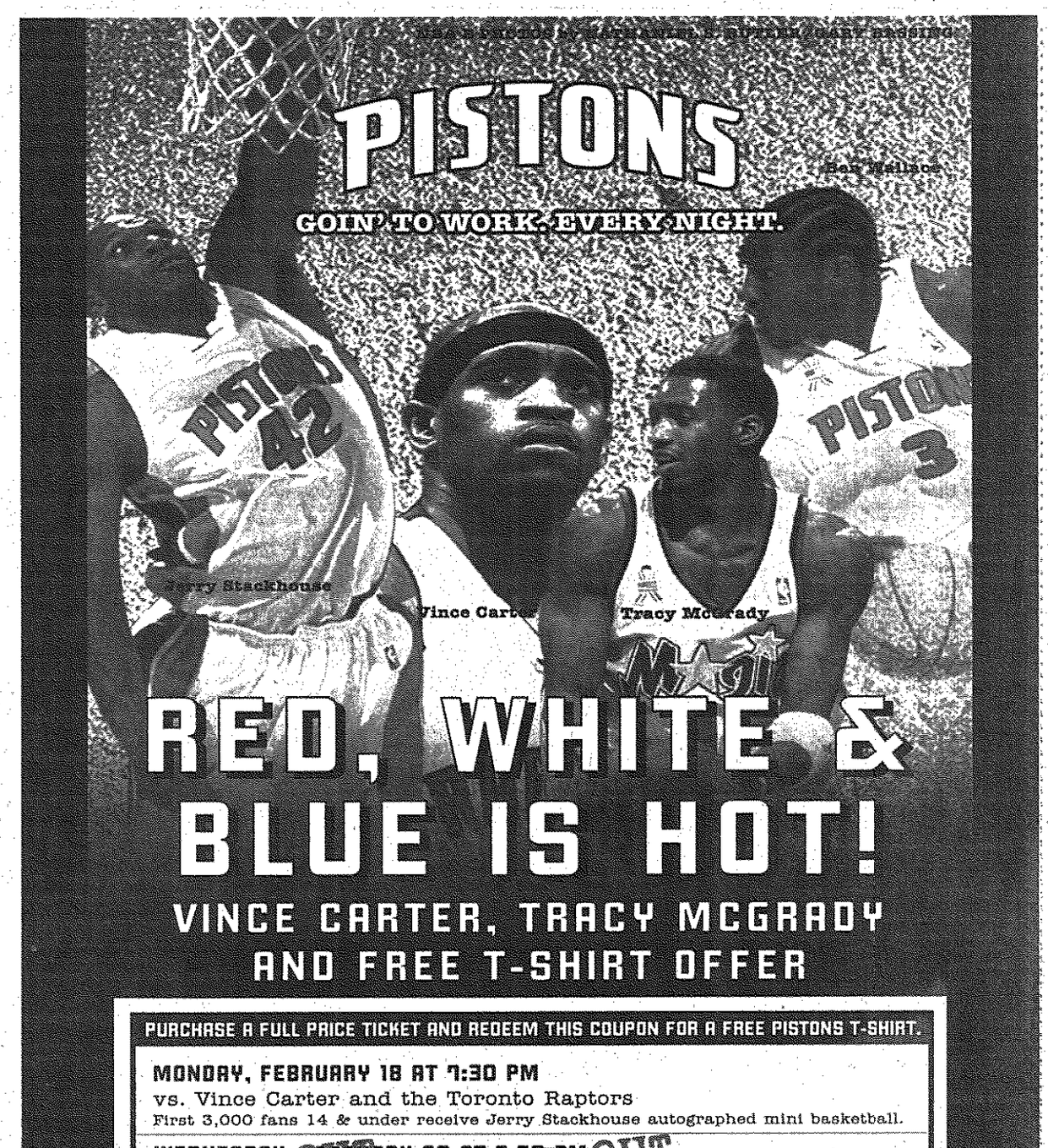
Jerry Stackhouse Vince Carter Tracy McGrady
RED, WHITE & BLUE IS HOT!
VINCE CARTER, TRACY MCGRADY AND FREE T-SHIRT OFFER
PURCHASE A FULL PRICE TICKET AND REDEEM THIS COUPON FOR A FREE PISTONS T-SHIRT.
MONDAY, FEBRUARY 18 AT 7:30 PM
vs. Vince Carter and the Toronto Raptors
First 3,000 fans 14 & under receive Jerry Stackhouse autographed mini basketball.
WEDNESDAY, FEBRUARY 20 AT 7:30 PM SOLD OUT
vs. Michael Jordan and the Washington Wizards
WEDNESDAY, FEBRUARY 27 AT 7:30 PM
vs. the Chicago Bulls
FRIDAY, MARCH 1 AT 8:00 PM
vs. the Orlando Magic
First 3,000 fans receive a Ben Wallace Cornrows bobblehead courtesy of Smithfield.
Tickets start at $10
PISTONS T-SHIRT OFFER
Redeem at The Palace Box Office with purchase of Full Price 2/18, 2/27 or 3/1 ticket. Maximum 4 tickets per coupon.
Name:
Address:
Phone:
E-mail:
PBO=NTEE-OE
THE PALACE OF AUBURN HILLS
Buy Tickets at Pistons.com, The Palace Box Office, Call (248) 377-0100 or any ticketmaster outlet.
T-Shirt offer available only at the Palace Box Office.
PDF1094106

women seeking men

Call 1-900-226-9960
$2.19 per minute,
$2.19 per call connect fee

NEW BEGINNINGS
43 yr old divorced white professional female, size 8, attractive, seeks divorced well educated male, ideally politically liberal and into nature, music, books, golf, conversation. Canton area. BOX 13164

PRETTY ENTREPRENEUR
Giving, loving, compassionate, curvy, lots of fun, great conversationalist, 55, looking for sincere, successful Caucasian gentleman, 45-late 70's, to be my soul mate. Float your boat, make your day, answer my ad today. BOX 25322

FIT THE BILL?
Still attractive and slender at 55, intelligent, tall, warm hearted and lady like, seeks tall, intelligent gentleman, 55 to 69, and interested in cozy dining laced with conversation and laughter. BOX 12807

LET'S GET TOGETHER
You found her! Adorable, petite, prefers gentleman 48-60, full of life, great sense of humor, likes to have new experiences. Call, you won't regret it. Oakland County. BOX 25008

GEM SEEKS TREASURER
Divorced, white professional female, 5'5", 125 lbs, brown/black hair and eyes, dimples, looks 40's and stable. Seeking a divorced, white male, 59 to 65, attractive, 6', stable and a good sense of humor. BOX 31913

CARING PARTNERS
50 yr old Presbyterian mom, Down River area, seeking a loving respectful Christian man to be a partner with me. I am attractive, petite, professionally employed, organized, responsible, concerned about others. I walk and gardening for exercise and am looking for a mature relationship. BOX 32619

SOMEONE LIKE YOU
49 yr old woman, 5'5", a few extra pounds, seeks companion and relationship. I like fishing, hot tubs, bowling, darts, casinos, bonfires, conversations. BOX 13078

HEART OF GOLD
Petite white widow woman, late 60s, young in heart in mind, well groomed and well dressed. Looking for a caring, considerate gentleman for a long term friendship that could be beneficial to both of us. BOX 32589

DOWN RIVER FEMALE
Single white female, 40, 5'7", weight height proportionate, brown hair, hazel eyes. Enjoys horseback riding, swimming, dining out, movies. Seeking dependable, secure, single white male, 35-42, for possible relationship. Wayne County. BOX 33719

HEART OF GOLD
Late 50's, divorced white female, weight proportionate, Christian, attractive, intelligent, non-smoker, non-drinker, enjoys cooking, old music, some travel and laughter. Looking for a traditional, professional white male, 55-65, for friendship and more. BOX 12810

SHARE LAUGHTER
44 yr old divorced white female, smoker and social drinker, employed, Wayne County, 140 lbs, 5'6". Seeking someone to laugh with. BOX 12895

COULD THIS BE LOVE?
Attractive 50 yr young white female, 5'3", slim, non-smoker, social drinker, like dining, travel, quiet times. Seek man 45-55 honest, caring for long term relationship. Wayne County. BOX 14451

WAYNE COUNTY FEMALE
Sweet, attractive, single white female, never married, 39, 5'6", slender, brown hair, hazel eyes, seeks sincere single white male, 30 to 42, never married, likes to laugh, dine out, dance and go for picnics. BOX 12854

PARADISE WAITS
63 white widow female, auburn hair, 5'5", smoker, social drinker, looking for male 40-63 with a good sense of humor for companionship, dining out, travel. Westland area. BOX 13003

FIRST TIME AD
Divorced white female, 47, looking for an honest, trustworthy, caring male, 40 to 55, interests are playing cards, casinos, family, dancing, camping, fishing and boating. Possible relationship. Oakland County. BOX 36021

CELEBRATE LIFE
Sympathetic, yet alluring, single white female that promotes understanding and meaningful communication seeks pleasant, good-natured single white male, tall, height/weight proportionate, 43 to 57, to interact with. Oakland County. BOX 36041

LIFE TO THE FULLEST
39 yr old, single white female, independent, loving mother of one, 5'3", medium built, loves the outdoors. Looking for a sincere, down to earth, white male to enjoy life to the fullest extent possible. BOX 12953

POSSIBLE CONNECTION
An attractive brunette, 49, 5'4", 115 lbs, single white professional female, with great smile and good heart, enjoys family and friends, boating, Red Wings and you, if height weight proportionate, humorous, caring, financially stable and emotionally available. Wayne County. BOX 25014

BEAUTIFUL
Intelligent, classy, lady, 50's, loves travel, boating, golf, tennis, walks on the beach and romantic dinners. Searching for male who is fun with similar interests. BOX 26072

NO GAMES
Single white female, 27, in search of a single white male, 29-39, financially, emotionally secure, family oriented, enjoys a wide variety of interests, like music, being by the water, reading, for friendship, possible relationship. Wayne County BOX 26997

ATTRACTIVE BRUNETTE
Outgoing, petite, and live in Plymouth. Looking for an attractive, non-smoking, single white male, 48 to 58, who is trustworthy, emotionally/financially secure, with no dependents. Someone with a jest for life. Wayne County BOX 27026

ENHANCE MY LIFE
Single mom, 37, 5'2", with short blond hair and green eyes. Looking for a single white male, 34 to 42, who's looking for a serious relationship. Enjoys horse back riding, nature, cuddling, working out, cooking, music and more. BOX 27360

GEMINI GIRL
Single white female, 47, slender, blonde hair, hazel eyes, enjoys golf, swimming, boating, people. Looking for a single white male, 42-53, who's genuine, down to earth, stable, for dating, possible long term relationship. Wayne County. BOX 35938

FIRST TIME AD
Educated, well traveled, loving professional single female, 5'2", medium build, non-smoker. Enjoys conversation, music, travel, quiet times, and theater. Seeking refined gentleman, 60-70, for friendship first. Oakland county. BOX 35999

ONE IN A MILLION
Novi, very attractive, white female, 5'4", young looking 50, great shape. Seeks good looking 46 to 55 single white male with no dependents, honest, easygoing, non smoker, emotionally/financially secure, friendship/possible relationship. BOX 36031

MORE THAN WORDS
5'3", medium built, white, divorced, blonde, 45 yrs old female. Seeking a good looking white male 5'8" or taller, ages 43 to 49, for long term relationship. If you can rock my world - call me. BOX 12645

SEEKS PERFECT MATE
Attractive, 50+ widow, fun loving, physically fit. Seeks male desiring travel, working out, bicycling, golf, mountain hiking, skiing, swimming, dancing, dining out, family, cooking, quiet evenings, closeness, sharing, intimacy, love. Requesting to much? Tell me. BOX 24980

SIMPLY IRRESISTIBLE
Pretty, petite, passionate, divorced white female, 40-ish. Seeks non-smoking, single white male, over 35, for dating and relating. Let's create sparks and watch them fly! BOX 25332

PROFESSIONAL MOM
Single white Christian professional female, 46, 124 lbs., attractive, with a heart of gold, great cook. Enjoys quiet times and movies, walks. Seeks well groomed white male, 42-50, non-smoker, with Christian values. Wayne County. BOX 26052

CUTE AND CLASSY
40's, 5'4", slim, degreed, non-smoking, fun, athletic, adventurous, divorced white professional female, with brown hair and big blue eyes. Seeking intelligent, degreed, slim, non-smoking, gentleman, 42 to 52, for water sports, dining, movies, bike riding, rollerblading, travelling and long term relationship. Oakland county. BOX 26995

I'M YOUR LADY
Attractive white divorced 45, 5'2", 138 lbs., female, brown/blue, enjoys walking, swimming, movies, music and dining out. Seeks white male, 40-50, slim to medium build, 5'6", non-smoker, occasional drinker, affectionate and sincere, for a meaningful relationship in Garden City. BOX 26999

JACQUELINE SMITH
I'm told often that I resemble her and Jackie Kennedy. Big, hazel eyes, auburn hair, great smile, very classy looking, 5'6", mother, high energy person. Loves water, boating, fishing, travelling. Seeking non-smoking gentlemen, 5'9"-plus, 48 to 58, with similar interests. Macomb County. BOX 27021

LOVELY BUT LONELY
Tall, slender, attractive, romantic, fun lady seeks honest, loyal, romantic, flexible gentleman, that's 55 plus, over 5'10", and fun to be with. Let's start as friends first. Oakland County BOX 27034

5'2", EYES OF BLUE
Oh what I could do for you? Enjoy everything in life that's fun, a man with a good sense of humor, good teeth. Blonde, 58, just call me. Wayne County. BOX 35919

NO GAMES
Divorced white Christian cute female, 5'5", brown hair and eyes, height/weight proportionate, enjoys all outdoor activities, dancing, movies, dining. Seeking caring, considerate, white male, 45-55, with similar interests. Prefer non-smoker. Oakland County. BOX 35936

ATTRACTIVE ITALIAN
Petite, divorced, white female, seeks honest and secure, single, white male, 49-55, who likes to laugh and have fun, for friendship, possible long term relationship. Dearborn area. Wayne County BOX 35950

SEEKING ITALIAN
Petite, white female, 63, 5'1", 128 lbs, brown hair and eyes, non-smoker, attractive, talkative, good sense of humor. Seeks gentleman 60 to 66, non-smoker, sharing the things in life we both enjoy, especially travelling. BOX 36003

LADY WITH PIZZAZ
Eclectic, attractive, slender, fun, romantic lady, enjoys golf, tennis, boating, dancing and more. Seeking special, fun gentleman, 59 plus, over 5'10", non-smoker, honest and loyal. BOX 36009

TIRED OF GAMES
Attractive, divorced white female, 51, 5'4", long reddish hair, smoker. Seeking gentleman, 45 to 65, with a sense of humor for dinner (home cooked), movies, quality time and fun relationship. Oakland County. BOX 36013

BEAUTIFUL
Beautiful, intelligent, classy lady, 50's, loves travel, boating, golf, tennis, walks on the beach, romantic, dinners. Searching for male, with similar interests, for loving relationship. Oakland County. BOX 36027

FOR CHUBBY CHASERS
Single black professional female, full figured, bright and active. In search of single male, any race, who is mature and affectionate for friendship. Wayne County. BOX 36029

MASSAGE THERAPIST
Single white female, 48, 5'6", auburn/brown, seeking single white male, 35 plus, who is outgoing, enjoys life and optimistic about the future. Summer is here, let's get together. BOX 36035

ALL AMERICAN GUY
Single white female, 40, 5'5", non-smoker, brown hair, medium to husky, loving, caring, likes a variety of activities, sports. Seeking a husky, honest, white guy, 36-46, serious long-term relationship. Macombe County. BOX 36039

ATTRACTIVE WOMAN
Soft spoken, non-smoker, white female, 5'11", size 11, wishes to meet a white male, 6'2", or taller, 49 or older, no games, no heavy drinkers, no drugs, height/weight proportionate. Wayne County BOX 36053

SEEKS BETTER HALF
Down to earth single attractive Asian female, 40, no dependents. Seeks attractive white male 5'10" plus, health conscious, has a positive outlook on life, is ambitious and successful yet unpretentious for friends leading to long term relationship. Oakland County BOX 36057

I HAVE ELAN
Eclectic, attractive, slender, romantic, quality lady, enjoys most music, dancing, golf, tennis, boating, sports and theater. Seeks special, non-smoking, gentleman, over 59, and 5'10" plus, that is honest, loyal and fun. Oakland county. BOX 36061

VIVACIOUS OPTIMIST
Petite, 5'1", attractive, white professional divorced mom. Enjoys working out daily, good conversation, music, sports, and is an optimist. Looking for a professional (college degreed), divorced, white male, 40 TO 55, physically fit/active, tall, no beard or mustache, good sense of humor, non-smoker, Oakland County BOX 36068

UNIQUE VEGETARIAN
Pretty, 40's, 5'7", 119 lbs, spirited, happy and degreed, loves yoga, living, food preparation, culinary arts grad. In search of a great connection, open hearted communicator who is loving, self aware, healthy, love of dance music and this beautiful world are a plus. Oakland County. BOX 36076

GET REAL
Divorced white Christian female, 48, tall and slender, enjoys dancing, people, spirituality. Seeking relationship with honest and down to earth gentleman who enjoys the outdoors, life, wants to travel. BOX 10761

LONELY WIDOW
Lonely lady would like to hear from a gentleman, 67 to 70, white, who likes to go out to dinner, shows, dancing, concerts or just likes to talk and get to know each other and much more. BOX 12655

LETS START SOMETHING
Interested in meeting a white male, 6'1" or taller, ages 41-51, who is not into games, who wants to be friends first and enjoys swimming, fishing, bowling, volleyball and theater. 48 yr old, 6', young, honest, caring female. Wayne County! BOX 12954

I'LL MAKE YOUR DAY
Single white female, 31, 5'8", full figured non-smoker, seeks honest and communicative romantic person who enjoys walks, travel and going out for a few drinks. BOX 12965

ALMOST AN ANGEL
Attractive, blonde with brains, 53 but look 43, blue eyes, Italian/German, petite, 105 lbs, 5'3", passionate, loves life. Looking for a single male, 42 to 58, homeowner, non-drinker, non- smoker, nice looking, fun loving, honest and loyal. BOX 14331

MOTOWN GAL
...Looking for a kind, sincere, single or divorced male, 48 to 60, non-smoker, for long-term, monogamous relationship. I am 51 yr old divorced female. I love Motown music and classic cars. I believe in romance and enjoy simple pleasures. Down River area. BOX 14471

QUALITY, QUALITY
Seeking a sincere, honest, no games played, non-smoking, social drinking, single white male by a divorced white female, 54, who likes to do almost everything. Looking for friendship, companionship or something long term. West side. Wayne County. BOX 25333

CUTE AND CLASSY
Single black female, mid 50's, enjoys jogging, concerts and walks in the park. Seeking a gentleman over 50, with similar interests. Oakland County. BOX 26066

ROMANTIC FEMALE
Single beautiful black female, 46, medium build, enjoys dining out travelling and movies. Seeking male with similar interest, race unimportant for dating and possible relationship. Wayne County. BOX 26981

BUBBLY & CLASSY
Intelligent, fit, 5'6", brown eyed blonde, passionate about life and laughing, enjoys golf, biking, theater, boating and great conversations, interested in meeting tall, 50 to 58, financially/emotionally stable true gentleman with similar interests. Oakland county BOX 27010

SONGS FROM THE HEART
Divorced white female, 47, 5'7", blonde/blue, vivacious, passionate, Christian church musician. Seeks white Christian male, non-smoker, 5'10" or taller, who is intelligent, articulate, romantic, and honest with a passion for life. Oakland County. BOX 27014

NEW BEGINNINGS
Single white female 47, 5'4", 176 lbs, never married, 3 grown children, who enjoys candlelight dinners, movies, homebody, seeking black male 49 to 52, for dating and possible relationship. Wayne county BOX 27024

30 SOMETHING
Degreed single Christian black female, 35, attractive with Hispanic descent looks, marriage minded and loves Seinfeld, desires single Christian professional white male, healthy, degreed, 5'10"plus, 30 to 37, preferably slim. Macomb County. BOX 27028

COUNTRY GIRL
Divorced white lady, non-smoker, non-drinker likes horseback riding, has own horses. Enjoy camping, walking, boating, flea markets, old cars, movies. Seeks gentleman 57 to 65 with similar interest. Monroe County. BOX 27030

TRUSTWORTHY
Attractive, classy, divorced white female, 5'5", 130 lbs., dark hair, sincere, trustworthy, who enjoy concerts and dancing. Seeking tall, handsome male, 50 or older, to share with me all that life has to offer, for monogamous relationship. BOX 30203

A MUST READ
Gorgeous female, 33, fit, spiritual, kind, honest and sociable African-American business woman seeks true companionship with a vegetarian, 28 to 40. BOX 32559

TOP QUALITY ONLY
European born, 5'6", petite, blonde, live and work in the Birmingham/Bloomfield area. Travel back to Europe couple times a year. I am attractive, feminine, charming; wear four inch heels. Seeking a highly successful sophisticated single white male 50-60 for possible long term relationship. BOX 32574

STILL ROMANTIC
Divorced white female, 61, affectionate, healthy, active, attractive and fun to be with, seeks counterpart to share the good life and possible long term relationship. Macomb county BOX 35901

ACTIVE SENIORS ONLY
Well traveled, educated, loving, white, professional female. Seeking a sophisticated, Christian man, 62 to 72, who can also be down-to-earth. Interests are classical music, art appreciation, world events and travel. Comfortable one-on-one and in social situations. Oakland County. BOX 35911

SEEKS SOULMATE
Divorced black female, 39, brown completion, full figure. Seeking her soulmate. We are both honest, head strong people who enjoy the same things such as, bowling, outdoor activities, sports, Jazz and family oriented. Wayne County. BOX 35942

SEARCHING SOUL MATE
Single white female, 38, 250 lbs, looking for single white male, 35-40, likes dining out, bowling, and quiet evenings at home, someone with the same interest. Oakland County. BOX 35944

SEEKING HONEST MAN
29, educated single mother of two, 5'10", seeking honest, caring man, 29-43, for friendship and possible relationship. Wayne County. BOX 35954

SEEKING RELATIONSHIP
Attractive, slender, tall lady of 55, warm hearted, cerebral, somewhat a quiet home body, a smoker. Seeking a gentleman, 55 to 69, intelligent, tall, polite, truthful, a smoker, who enjoys dining and conversation. Oakland County. BOX 36077

ARE YOU LONELY?
Would you like to meet someone with a great personality, non-smoker, non-drinker, a person of good character, integrity, reputation? Who still believes in friendship, companionship and true love, seeking tall male 55 to 65. Oakland County BOX 36080

ARE YOU...
Looking for someone special, who is sincere, honest, and fun loving, could be me. I am a divorced white female, 54, non-smoker, who likes to do almost everything. West Side area. Let's talk! Wayne County BOX 36084

IT'S A START
Do you enjoy sunshine, golf, travel, good food, humor, flowers, companionship? If you are active, any age over 54, widowed, single or divorced and looking for a stable relationship, I am the one! Widowed white female, 55, non-smoker, ready to enjoy life again. BOX 36090

LET'S SEE A MOVIE
33 yr old, single white female blonde hair, blue eyes, 5"8", non-smoker, who enjoys working out, movies etc. Seeking 29-39, single white male to spend time with. Wayne county BOX 36099

LIVE, LOVE, LAUGH
Single, black sophisticated, mature female, medium height, slender build, enjoys dining out, flea markets, movies and more. Seeks male with similar interests, race not important. Wayne County BOX 36126

WARM AND SINCERE
Heart of gold, 50. 5'6", 160 lbs, white male, no children, financially secure and easy going. Enjoys outdoor activities, dining out, movies, romantic evenings. Seeking female, 30 to 50, same interests, for serious relationship. Wayne County. BOX 33727

TIRED OF BEING ALONE
Widowed and lonesome male, 5'9", 168 lbs, social drinker, smoker, healthy, gentle and giving. Enjoys camping, fishing, travel, walking, games and quiet times at home. Seeks well put together female, under 60, with a nice personality. BOX 12547

HERE I AM!
Single white male, 47, attractive, good sense of humor, very lonely, seeking a shapely good looking white female in her early 40's. You won't be sorry you called. Redford area. BOX 14344

HEART OF GOLD
59 yrs old, 5'7", 170 lbs, like cars, movies, gardening, conversations. Would like to meet a medium built lady in Wayne County area for friendship, maybe more. BOX 13096

THE RIGHT ONE
38 yr old Hispanic male, non-smoker, 5'9", 180 lbs seeks woman race not important, children ok. Down River area. I enjoy long walks. BOX 13150

ALL YOU NEED IS HERE
29 yr old, 6'2", 235 lbs, brown skinned with black hair, I am in the Detroit area and originally from South Carolina and just looking for females that want to have a good time. BOX 13155

STARTING OVER!
Caring, affectionate, loving, hard working, divorced white male, 54, 5'7", silver fox hair, 176 lbs. Loves ocean beaches, spending quality time together. Seeking friendship for monogamous relationship, 40 to 50 yr. BOX 35913

DOWN TO EARTH
Handsome white male, 45, kind and considered. Seeking single white female, age open, some disability okay, for friendship and companionship. BOX 11920

LOVES TO PLEASE
Meet sharp and sincere single white male, 40, is looking for comfortable, caring single white female who has been home alone too long and needs to be loved, sweet talked and appreciated. BOX 12488

AS GOOD AS IT GETS
Very kind, respectful, considerate, single white male, 41, 6'5", 246 lbs, with brown hair and green eyes. I enjoy camping, fishing, hiking, anything outdoors, dancing and the movies. Seeking an honest, loyal and loving female who enjoys doing similar things. Wayne, Munroe County only. BOX 15466

ARE YOU LOOKING FOR
Attractive, honest, big-hearted, white, non-abusive, sober man. Active, secure, widowed, and lonesome. If you're under 60, attractive, slender, and serious, call me, I'm your man. Romulus. Wayne County BOX 33735

TIME FOR A CHANGE
Single white professional male, 45, 5'8", fit, no dependents. Catholic, communicative, introspective, enjoys varieties of music, movies, reading, thinking, etc. Seeking fit, emotionally available, single white professional female. Oakland County. BOX 36037

SMART GUY
47 yr old divorced white male, 5'9", 150 lbs, employed home owner with good sense of humor, love outdoors, stay fit, like music, am smart and good looking. Call me if interested. BOX 12800

ANYTHING IN COMMON?
I am a white male, 5'11", 155 lbs, love music, photography, biking, ice skating, movies. Seek white female 35-65 to share interests. BOX 13001

SHOW YOUR WILD SIDE
40, 6'1", 236 lbs, fun, affectionate man, like comedy and sports. Seek nice looking female 26-42 that is a little wild, for dating, fun, maybe more. BOX 13008

IT TAKES TWO
Single white male, 49, 5'4", 135 lbs, mustache, Wayne County. Easygoing, sincere, humorous, like bowling, golf, dining out, day trips. Seek a woman with similar interests and qualities. BOX 13024

WINE AND DINE YOU
35 yr old white male, attractive, 5'9", 220 lbs, social drinker, romantic. Seek attractive woman for dating. BOX 13034

FIT, FUNNY & FUN
Italian, 40, in shape, 6', 200 lbs, professionally employed, divorced. Seek attractive, fit woman to go to comedy clubs, the gym, etc. BOX 14400

CHRISTIAN VALUES
Divorced white male, 51, 6'1", 200 lbs, fit, laid back, conservative, Christian. Seek attractive fit lady for LTR. BOX 14499

THE GREAT OUTDOORS
36 yrs old, non-smoker, never married, hard worker, Down River homeowner, like outdoors and animals, honest and caring. Seek a woman 32-36 without children for relationship. BOX 32600

I'M A SINCERE PERSON
If you are, 48 to 58, slim, white and attractive, call me. If you are looking for a non violent, loving, happy go lucky, non-drinking guy, call me. I'm 5'9", 175 lbs, attractive, widowed and lonesome, looking for a life time relationship. I'll answer your call. Down River, no games. BOX 33419

LONESOME MAN
I'm white widowed, attractive, light hearted, well built, enjoy all the good things in life. Looking for an attractive, well built lady, under 59, for possible permanent relationship, Dearborn. Wayne County. BOX 35956

RETIRED GENT
Retired widower, 68, 5'8", 220 lbs, non-smoker, casual drinker, enjoys music, travel and church, seeks retired lady with similar interests. West side. Wayne County. BOX 12790

GIVE ME A TRY
Divorced male, early 60's, white male, 5'9", 165 lbs, easygoing honest and sincere, likes fishing, flea markets and old cars, seeks slim and honest woman with similar interests, for a long-term relationship with no games. BOX 12868

TAKE A CAHNCE ON ME
Single father of one, 40, 6', brown hair, blue eyes, seeks someone for a serious relationship with someone to spoil each and every day for the rest of our lives, enjoys gardening, cooking and more. BOX 12845

HERE'S THE DEAL
Attractive white male, 65, 5'8", 190 lbs, retired, blue jeans and T-shirt kind of guy. Looking for a white female with a good sense of humor, common sense, affectionate who wants companionship and fun. BOX 12934

STILL ROCKIN
White male, 47, look younger, 5'9", 150 lbs, gainfully employed, homeowner in Livonia. I love rock music, outdoors, staying fit. I have a child that does not live with me. If you have children it is okay with me. Call for more information. BOX 13002

I'M A SINCERE PERSON
If you are, 48 to 58, slim, white and attractive, call me. If you are looking for a non-violent, loving happy go lucky, non-drinking guy, call me. I'm 5'9", 175 lbs, attractive, widowed and lonesome, looking for a life time relationship. I'll answer your call. Down River. No games. BOX 24966

I AM YOUR MAN
Hardworking divorced white male, 49, 5'8", 175 lbs. Seeking a fun loving, easy going, intelligent, pretty white female, in her middle 40's, for companionship and possible long term relationship. Redford area. Wayne county. BOX 25974

FULL FIGURED LADY'S
Divorced, white male, 43, 5'9", 165 lbs, blondish brown hair, green eyes, down to earth. Seeking a single or divorced, white female, 38 to 45, who is down to earth and enjoys the simple things in life. For a possible relationship. Wayne county BOX 27006

LET'S TALK
Tall, 63, 270 lb, small business owner seeks bright traditional interesting lady for boating, classical music, travel, conversation, dining, dancing and most normal activities. I do want to talk with you so let's talk. Oakland County. BOX 27032

NOW IS THE TIME
Single white male, mid 50's, 6'3", brown hair and eyes, non-smoker, altruistic, many interests. Seeking white female, 38-60, slim/medium build, who appreciates life and herself, for friendship first and whatever that may lead to. Oakland county. BOX 35928

HONEST
Tall, divorced white male, 6'4", good physical condition, 56, non-smoker, self-employed, honest, sincere, sense of humor. I would like to meet a slender lady, 45 to 53, who is easygoing, with good values, for companionship, and possible long-term relationship. BOX 35984

ALL AMERICAN TYPE
Mature athletic type 50 plus, blonde 6'3", 205 lbs, professional attractive diverse interest active lifestyle. Seeks outgoing, fit, attractive unencumbered single female. To create sparks through dating, travel, long term relationship. Oakland county BOX 35995

LATE FIFTIES
Single male, 5'8", 175 lbs, auburn hair and blue eyes, non-smoker, financially stable, enjoys camping, long walks, games, quiet times at home and more. Looking for a female with similar interests, for possible relationship. BOX 10700

TAKE IT FROM THERE
Girl! Single male 47, 165 lbs, 5'9", brown hair, seeking long term relationship with a lady in early 40's with a nice build and shape. I live in the Wayne County area and will call you back. BOX 10746

MEET SOMEONE NICE!
Experienced, educated, established, single white male, enjoys interacting with an attractive white lady, in her 40's, for dating and possible relationship. BOX 10938

LOOKING FOR A GIRL
Single male 47, 5'9", 165 lbs, seek long term relationship with shapely lady, in her early 40's. Wayne County area! BOX 11110

HANDSOME IRON WORKER
5'11" male with mustache, 180 lbs seeks female, 40 to 55, slender to average build who is interested in travel, dinners, movies, quiet times at home, casinos, boating and more. Call if interested. BOX 12370

LET'S BE TOGETHER
Reliable single white male, 41, handsome and articulate, seeks new female friend to spend time with. BOX 12405

50/50 RELATIONSHIP
Black male, 5'5", 185 lbs, employed, financially secure. Enjoys fishing, outdoors, cooking, social drinking, casinos, dining out. Seeks white female, 30 to 45, slim build full figure, financially secure. BOX 12435

SYMPHONY OF LOVE
63 yrs old, tall, semi-retired business owner. Would like to meet an interesting, intelligent, traditional lady, 40-60, for the Detroit symphony, travel, dance, dinner, conversation. BOX 12723

BELIEVE IN LOVE
Single black male, 30's, 5'5", employed, never married, seeks single female, 25 to 38, great sense of humor, good personality. 130 lbs to 165 lbs, Christian, no dependents and good outlook. BOX 12796

TAKE A CHANCE ON ME
Male, 58, medium height and weight, divorced, no children, loves Maui, boating, non-smoker seeks attractive, affectionate woman, 50 to 57, for travel and long-term relationship. BOX 12809

SO MUCH TO OFFER
Italian, 40ish, looks younger, 6'2", 210 lbs, dark hair and eyes, affectionate and loving, seeks pretty young lady, inside and out, who wants to be loved and appreciated. Shy and introverted can be relaxed with me. BOX 12812

AN EYE ON YOU
Single white male, 5'10", 180 lbs, no children, enjoys dancing, movies, dining and more. Seeks female who is honest, caring, romantic and open. BOX 12831

INTERESTED?
Male, soon to be 54, likes oldies and blues, enjoys flea markets, trips and more, occasional smoker and drinker. Seeks weight proportioned female, 44 to 55. BOX 12865

LOVE TO LAST
Black male, 34, seeks white woman, enjoys honesty, intimacy, non- smoker, non-drinker. BOX 12882

OUT ON A LIMB
Single male, 6'5", retired, financially secure, with dark hair, blue eyes, likes camping, fishing and more. Looking for a single female for a lasting relationship. No hung up on looks and no games! BOX 12904

FUN FOR YOU 2002
Attractive, single white male, 37, seeks single white female, 30 to 29, size and bad habits not important but good attitude is! BOX 12910

ITS YOUR MOVE
36 yrs of age, looking for a single white female, 30-35, I like movies, shooting pool, playing chess. BOX 12937

TAKE A CHANCE
Tall, attractive, single white male, 42, fit, athletic, animal lover, secure, homeowner. Seeking white female, fit, 30-45, with similar qualities. BOX 12943

TO THE POINT
33 yr old, employed black male, enjoy cooking, children and quiet evenings at home. If you would like to meet me, leave message. BOX 12946

THANKS FOR YOUR TIME
6', 200 lbs, black male, easy going, down to earth, enjoy people, dining out, quality time, sense of humor, good conversation. I am interested in a single white female, attractive and with a beautiful heart. BOX 12971

HOLY SMOKES
White Christian male, 32, easygoing, honest, professional, divorced, stay fit. Seek slim attractive white Christian female who is career oriented and child free, BOX 13010

AIM HIGH
Single white male, 5'10", 180 lbs, short brown hair, green eyes, goatee, no children, professionally employed, financially secure, practice martial arts, like outdoors, dancing, horses. Race open - looking for female under 45 for friends first, maybe more. BOX 14360

31 NEW ADS THIS WEEK!!!

ADVENTUROUS
Handsome, passionate, intelligent, funny, tall, well built, single white male, 34, looking for very passionate, adventurous, intelligent, kind hearted female, for friendship and romance. Oakland County. BOX 23337

R U MY SOULMATE?
Great single Dad, 40, stable, loving, romantic, fit, honest and all around good guy. Seeking a young, slim, sweet-hearted, loving single mom to make a wonderful family. BOX 24983

SENTIMENTAL
Single white male, 5'8", 150 lbs, fair sensitive skin, kind, gentle and extremely romantic. Seeking easy going, kind lady, 48 to 55, for long term relationship, possible marriage. Wayne county. BOX 24988

EVERY MINUTE COUNTS
35 yr old, single divorced father of one, 6'2", with average build, enjoys dining out, biking, horseback riding, pool, bowling, movies and quiet evenings at home. Looking for a single white female, 26 to 32, for a relationship. Wayne County BOX 24992

PLEASANTLY PLUMP?
Go ahead and call! open minded, single white male 39, easy to talk too, romantic and adventurous. Seeks single white female 24-42, for meaningful relationship. Wayne county BOX 25010

DO YOU QUALIFY?
White male, 48, muscular, attractive, financial and self secure. Seeking selective, classy, attractive white or Asian female, under 45, for long term relationship. Wayne county. BOX 25970

I'LL BE ALL YOURS
Single white male, 45, honest, faithful, trustworthy, caring, loving, up front, smoker, social drinker, 6', 165 lbs, looking for a white female, 35-50, on the slim side, 100-140 lbs, who has the same qualities as I do. Looking for a very serious relationship, no head games. Oakland County. BOX 26014

ESCAPE
Escape the single life with me. Single white male, 42 yrs old, 5'10", 195 lbs, curly blond hair, hazel eyes, somewhat active, very adventurous. Looking for single white female, 35 to 50, petite to medium build, non-smoker, social drinker, with similar interests, financially secure. BOX 26015

IS THIS YOUR NAME?
Divorced white male, early 50s, dark hair, blue eyes, 6', looking for Carol, Charlotte, Chris, Debbie, Diane, Denise, Donna, Joy, Karen, Kathy, Linda, Lori, Nancy, Pat, Sally, Sandy, and Sue. I'd like to meet you. Ages 38 to 54. Possible long term relationship. West Sider. BOX 26039

HANDSOME ARTIST
44 yr. old, 5'11", financially secure, seeks the most beautiful, petite, non-smoking, Christian woman in North Oakland County. Masters degree, lake front home owner, world traveler, kind, loving and devoted, getting women is easy finding the right one seems impossible. Oakland County BOX 26985

WESTLAND AREA MALE
35-yr-old, 5'9", 165 lbs, brown hair, hazel eyes, no dependents, nice guy, handsome, caring, sincere, fit, smoker, social drinker, varied interests. Seeking slim to medium white female, 21 to 41, for friendship possible relationship. BOX 27016

HAPPY, HONEST...
handsome, single white male, 41, enjoys fun, adventure, comedy, romance. Seeks lively lady 31-49 with smiles to spare, for friendship and companionship. BOX 32373

ALL FOR YOU
Single white male, 33, never married, professional, fit, family oriented, enjoys movies, dinners, the stage, the outdoors and more, seeks active female to enjoy life. BOX 32543

LETS GET TOGETHER!
25 yr old, white male, 6'2", good shape, handsome, laid back, fun, likes to party. Looking for a casual relationship, age, race or weight open! BOX 32565

seniors

Call 1-900-226-9960
$2.19 per minute,
$2.19 per call connect fee

THAT'S ME
Male, 54, 5'6", 180 lbs, brown hair, blue eyes, mustache, glasses, easy to get along with, physically emotionally and financially stable, enjoys camping, fishing, camping and walks. BOX 10670

The Publisher assumes no liability for the content of, or replies to, any advertisement or voice greeting. Such liability rests exclusively with the advertiser or respondent. The advertiser and respondent agree to indemnify and hold this publication and Advanced Telecom Services, its employees and agents harmless from all costs, expenses, liabilities and damages resulting from or caused by this publication or recording placed by the advertiser or any reply to same. ATS reserves the right to edit or reject any ad. The advertisers and respondents agree that they are at least 18 years old. Advertiser voice greetings will be rejected if they contain last names, phone numbers, any addresses, e-mail addresses or explicit sexual language. You should screen your responses carefully. First meetings should be held in a public place. The use of cordless or cellular phones is discouraged. Customer Service is available by dialing toll free 1-888-256-4449, Mon-Fri, 9:00-5:30 EDT.
Copyright ATS 2/12/02

Be Glad.

Flowers... candy... a romantic dinner could be yours this Valentine's Day.
You'll be glad you placed your FREE personals ad.
Call the personals toll free at
1-888-829-6359
Designed for both touchtone and rotary phones.

men seeking women

Call 1-900-226-9960
$2.19 per minute,
$2.19 per call connect fee

CALL ME
Divorced professional white male, late 40s, 5'10", 195 lbs, seeks a lady who likes music, dancing, dinner, finer things or basic things, who is compatible, pleasant, easygoing. BOX 12949

CURE MY HEARTACHE
I have been looking for love in all the wrong place, I want my soul mate for love and to grow old together. I am 5'10", 250 lbs, black male. BOX 13027

A LOVE THAT LASTS
Black male, 54, 6'1", 208 lbs, telecommunications engineer, enjoy boats, sports, walks, cooking. Looking for a special woman in my life, race open, that says what she means and does what she says. BOX 13179

BEST OF TIMES
Handsome 36 yr old divorced white male, no children, own a house in Livonia, 6', 200 lbs. Seek attractive and fit 26 to 39 yr old female, with a sense of humor that wants to enjoy life. BOX 13190

WORTH THE CALL
49 yr old divorced white school teacher, play guitar, 6', 200 lbs, fit, like to hunt and fish, garden, concerts, social drinker, have a child, a dog, a cat. If you find this interesting, give me a ring. BOX 14599

WINTER FUN
Athletic, muscular single white male, 43, 6'2", 231 lbs, brown blue, clean cut, degreed, never married, no dependents, outgoing personality, enjoys outdoors, working out, new activities. Seeks friendly single female, age location open. Wayne County BOX 27018

ARE YOU OUT THERE?
Single black male, west side of Detroit, own my home. Seeks down to earth lady, attractive, 30 to 45, for friendship, relationship. I enjoy music, sports, romance, sharing and communicating. BOX 10924

MOVE YOUR FEET
Degreed, professional, racially mixed Christian male, seeks female 40-45 for romance and dance partner. I do ballroom, Latin, swing, country dancing. I am physically fit and fun. BOX 13033

CELEBRATE LIFE
White male, single, 155 lbs, 5'11", light brown hair. I like ice skating, music, bicycling, live music or movies. Seek white female 35-65. BOX 13035

READY FOR LOVE
Black male, 6'1", weight and height proportionate, 54 yrs, like boating, outdoors, old cars, cooking, walking. Seeking special female for one on one relationship. BOX 13050

THIS COULD BE FUN
Black male, 6', 200 lbs, good sense of humor, enjoy many things and am interested in meeting a white female 40-52. Thanks. BOX 13076

LOOKING FOR AN ANGEL
35, white male, 5'11", medical profession, athletic, good looking, outgoing

League

from page D1

Two Salem wrestlers reached the league finals before losing, one of those coming at 215, where Canton's Phil Rothwell kept his match record perfect with a 13-3 win over Salem's Zack Jensen. Rothwell is 35-0 this season.

The Rocks' other second-place finisher came at heavyweight, where Livonia Franklin's Tony Martinez pinned Jeremy Walker in 5:48.

Three other Salem wrestlers finished third: at 119, Pete Bobee decisioned Northville's Josh D'Anna, 4-3; at 135, Nathan Dillard pinned Canton's Derek Robinson in 4:24; and at 160, Craig Blair beat Livonia Stevenson's Dario Mainella, 4-3.

Rothwell was Canton's only champion, but several others wrestled well. Joining Demsick in placing second were Shahein Rajaee at 189, who fell to Churchill's Alex Murray, 5-2 in the final, and Chris Hosey at 140, beaten by Lev Mergian of Churchill 6-1 in the final.

Placing third for Canton, a team with four wrestlers in the lineup that were on the junior varsity when the season began, a team that tied Churchill for the WLAA Western Division title, was Rob Schnettler at 112, a 10-8 winner over Stevenson's Charlie Rabaut.

Canton goes against Northville in the opening round of the state district team tournament today at Salem. The winner of that match advances to meet the Rocks for the district team title.

WLAA WRESTLING STATS

WESTERN LAKES ACTIVITIES ASSOCIATION WRESTLING TOURNAMENT
Feb. 9 at Walled Lake Western

Team standings: 1. Westland John Glenn, 187 points; 2. Walled Lake Central, 149.5; 3. Plymouth Salem, 140.5; 4. Livonia Churchill, 137.5; 5. Walled Lake Western, 123.5; 6. Plymouth Canton, 107; 7. Livonia Stevenson, 94.5; 8. Northville, 89; 9. Livonia Franklin, 48; 10. Farmington, 41.5; 11. North Farmington, 27; 12. Farmington Hills Harrison, 15.

FINAL INDIVIDUAL RESULTS

103 pounds: Roy Setsuda (WLC) decisioned David Murphy (WLW), 4-2; **3rd place:** Nick Naber (WJG) dec. Steve Hogg (PC), 4-2; **5th:** Dan McAuliffe (LS) dec. Bryan Mervyn (PS), 6-3; **7th:** Justin Smith (LC) dec. Joel Schanne (N), 4-2 (overtime).

112: Ravi Saran (N) won by technical fall over Ramis Bajrami (NF), 18-3; **3rd:** Rob Schnettler (PC) dec. Charlie Rabaut (LS), 10-8; **5th:** Drew Conner (WJG) dec. Tyler Richards (WLC), 10-2; **7th:** Rich Gravel (PS) dec. Andrew Anderson (F), 8-7.

119: Ryan Beech (WLW) dec. Kefentse Mandisa (WJG), 4-2; **3rd:** Pete Bobee (PS) dec. Josh D'Anna (N), 4-3; **5th:** Rya Stratos (LF) pinned Lance Dawson (F), 2:50; **7th:** Corey Breitmeyer (PC) dec. Mike Bell (WLC), 11-1.

125: Mike Goethe (PS) dec. Brian Clement (LC), 8-6; **3rd:** Shawn Parker (WJG) dec. Chris Ferrari (WLC), 10-1; **5th:** Dan Bergsma (PC) won by injury default over Jared Seaman (WLW); **7th:** Jon Schwartz (F) dec. Pat McAuliffe (LS), 4-4 (OT criteria).

130: Rece Cox (WJG) dec. Doy Demsick (PC), 6-3; **3rd:** Steve Lenhardt (LC) dec. Matt Doyle (N), 3-1; **5th:** Jeff Clare (WLW) dec. Brandon Sammut (PS), 9-5; **7th:** Braden Mathis (WLC) p. Chris Opalewski (LF), 3:42.

135: Craig Aubry (WLC) dec. Phil Perry (WJG), 11-8; **3rd:** Nathan Dillard (PS) p. Derek Robinson (PC), 4:24; **5th:** Jared McClellan (LS) dec. Kenrick Petersen (NF), 7-0; **7th:** Chris Yezbick (WLW) dec. Bob Easterday (F), 8-2.

140: Lev Mergian (LC) dec. Chris Hosey (PC), 6-1; **3rd:** Justin Nazaroff (WLW) dec. Enrique Garcia (WJG), 10-2; **5th:** Ryan Dropiewski (WLC) won by injury default over Sean O'Halloran (LS); **7th:** Will Schultz (PS) p. Dave Carol (N), 0:46.

145: Tony Kennard (PS) p. Dave Vidlund (WLC), 5:17; **3rd:** Daron Cruickshank (WJG) p. Rick Riegner (N), 4:53; **5th:** Aram Markosian (LS) p. Dan Gaffke (LC), 4:47; **5th:** Cam Murtland (F) p. Justin Zoma (WLW), 0:20.

152: Matt Radley (LS) dec. Mark Stewart (WLC), 9-1; **3rd:** Jeff Koenig (WLW) dec. Adam Schafer (PS), 5-2; **5th:** Brad Gregory (WJG) dec. Mike Siegrist (PC), 6-4; **7th:** Steve Minier (N) dec. Manuel Schubert (LC), 7-2.

160: Brian Jones (LC) dec. Nick Wroblewski (WJG), 6-0; **3rd:** Craig Blair (PS) dec. Dario Mainella (LS), 4-3; **5th:** Ramy Sulaiman (FHH) p. Chris Tague (F), 2:36; **7th:** Jeff Goodman (WLW) p. Jeff Ponder (N), 2:49.

171: Jay Abshire (LC) dec. Casey White (WLC), 10-8 (OT); **3rd:** Jack Seres (WJG) dec. Nick Belsky (F), 8-3; **5th:** Pete Busciglio (WLW) p. Richard Martinez (LF), 3:08; **7th:** Brian Schultz (PS) p. Mike Morrissey (LS), 0:58.

189: Alex Murray (LC) dec. Shahein Rajaee (PC), 5-2; **3rd:** Eric Schambers (WJG) p. Mark Ruggles (WLC), 1:31; **5th:** Steve Cain (N) p. Mike Boyden (F), 1:58.

215: Phil Rothwell (PC) dec. Zack Jensen (PS) 13-3; **3rd:** Lance Shunia (WLW) dec. Tonio Schembri (WJG), 13-6; **5th:** Eric Shapiro (NF) won by injury default over Brian Doughty (FHH); **7th:** Max Mayer (N).

Heavyweight: Tony Martinez (LF) p. Jeremy Walker (PS), 5:48; **3rd:** Brandon Burtis (WLW) p. Brent Lange (WLC), 3:52; **5th:** Mike Robinson (LS) p. Herbert Reedus (WJG), 1:35; **7th:** Mike Subu (N) p. Adam Hardow (F), 1:28.

Salem clinches title

Upset by Farmington in the quarterfinals of the Temperance Bedford Invitational Saturday, Plymouth Salem's volleyball team rebounded to defeat Livonia Stevenson 15-5, 15-2 Monday, clinching first place in the Western Lakes Activities Association.

VOLLEYBALL

The host Rocks improved to 37-5-2 overall, 10-0 in the WLAA.

Katie Good led the Salem offense with 10 kills (a .438 kill percentage); she also had five digs. MaryLou Liebau had six kills (.357), Mandy Bradley had five (.667) and Kelly Jaskot had four kills, three service aces and eight digs. Jordan Falcuson totaled 24 set assists.

In Saturday's tournament at Temperance Bedford, the Rocks defeated Flint Powers 15-2, 15-2; Birmingham Groves 15-4, 15-6; Chelsea 15-15-2, 15-9; and Howell 15-10, 15-8. They were beaten by Farmington, 8-15, 15-2, 15-13.

The Falcons were eliminated by Livonia Churchill in the semifinals, with the Chargers upsetting host Temperance Bedford in the final.

In Salem's five matches, Good totaled 56 kills, three aces and 31 digs; Liebau had 37 kills (.337), 27 digs and seven blocks; Jaskot had 14 kills, 11 aces and 53 digs; and Falcuson had 83 set assists, five aces and 14 digs.

Salem concludes its WLAA regular season by hosting Farmington Harrison Monday.

SWIM RESULTS

PLYMOUTH CANTON 117
SALINE 69
Tuesday at Saline

200-yard medley relay: Canton (Brad Nilson, Dennis Speck, Matt Wisniewski, Ron Opdyke), 1:44.85.; **200-yard freestyle:** Ryan Ahern (PC), 1:53.09; 2. Brad Herbeck (PC), 1:59.43.; **200-yard individual medley:** D. Warner (S), 2:07.03.; **50-yard freestyle:** Matt Wisniewski (PC), 22.65.; **Diving:** J. Finch (S), 165.65.; **100-yard butterfly:** Yuhei Uno (PC), 56.41.; **100-yard freestyle:** 1. Ahern (PC), 50.77; 2. Steve Van Proyen (PC), 57.83.; **500-yard freestyle:** 1. Matt Wisniewski (PC), 5:04.25; 2. Steve Rice (PC), 5:32.73; 3. Sam Menees (PC), 5:38.13.; **200-yard freestyle relay:** 1. Saline (Sacks, Voss, Bergmans, Voss), 1:42.09.; **100-yard backstroke:** Brad Nilson (PC), 56.99.; **100-yard breaststroke:** 1. Dennis Speck (PC), 1:08.06; 2. Scott Franke (PC), 1:13.69; 3. Shawn Bernard (PC), 1:13.89.; **400-yard freestyle relay:** Canton (Joe Le, Ahern, Wisniewski, Nilson), 3:23.53.

AT&T Wireless

in mlife
YOU'LL NEVER BE AT A LOSS FOR WORDS.

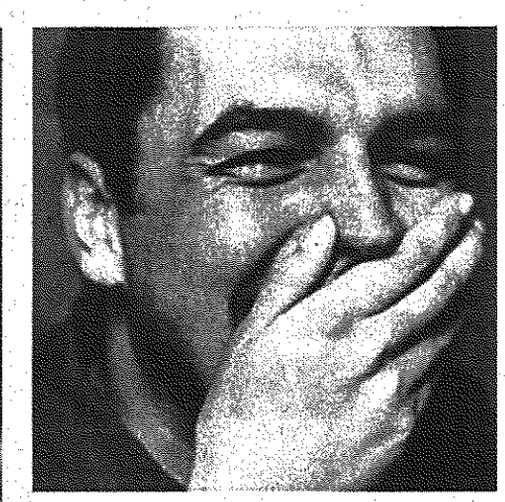

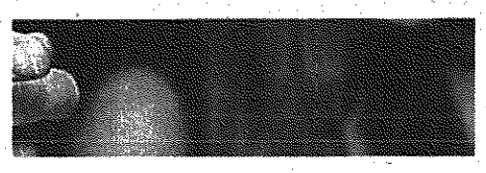

AT&T Wireless Digital Advantage $39.99 monthly calling plan

3600 minutes a month for life

600 anytime minutes (that's 50% more)

3000 night & weekend minutes both with a two-year agreement

add nationwide long distance only $4.99 more a month available on select plans

welcome to mlife℠

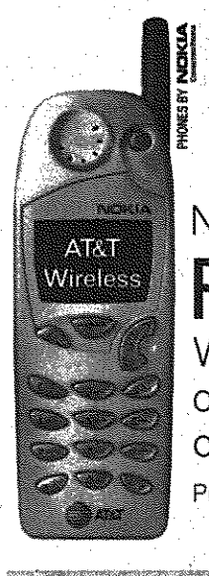

Nokia 5165 FREE With activation on select calling plans. Pricing may vary by location.

WAN2TLK?
- only AT&T Wireless lets you talk in text to almost any other wireless phone with only a 10-digit phone number
- included with all calling plans
- receive unlimited text messages
- send text messages for 10¢ each

Anytime minutes, night & weekend minutes and nationwide long distance apply to calls placed from your Home Calling Area for as long as you remain on the same plan. Plus get a waived $35 activation fee with a two-year agreement.

1.800.imagine® attwireless.com

AT&T Wireless Stores — Ask about AT&T Wireless Gift Cards.

ANN ARBOR 926 W. Eisenhower Pkwy. 734-769-0299
AUBURN HILLS 3922 Baldwin Rd. 248-745-3806
BIRMINGHAM 34200 Woodward Ave. 248-593-8579
BRIARWOOD MALL 814 Briarwood Circle 734-913-9260
BUSINESS SALES OFFICE 26877 Northwestern Hwy. 888-839-4650
CANTON 43241 Ford Rd. 734-981-2107
DEARBORN 22137 Michigan Ave. 313-565-2680
DETROIT 2660 E. Jefferson 313-259-1178
FLINT 3292 Linden Rd. 810-733-1770
LATHRUP VILLAGE 27631 Southfield Rd. 248-443-0062
LIVONIA 37677 Six Mile Rd. 734-462-1110
MADISON HEIGHTS 32800 John R. Rd. 248-589-2770
MONROE 2121 N. Monroe St. #K8 734-243-0533
NOVI 43267 Crescent Blvd. 248-347-1843
ROSEVILLE 31902 Gratiot 810-293-0142
TOLEDO 4906 Monroe St. 419-473-9756
TWELVE OAKS MALL 27500 Novi Road
UTICA 13307 Hall Rd. 810-254-0506

AT&T Wireless Authorized Dealers — Wireless service also available at the following locations. Price and availability of equipment may vary. Call ahead for details.

ANN ARBOR
Ann Arbor Wireless • 734-327-5100
CDS • 734-741-7366
Wireless Toyz • 734-332-0000
BELLEVILLE
Metro Paging and Cellular • 734-699-9080
BRIGHTON
Cellular and More • 810-227-7440
CANTON
Cellular and More • 734-981-7440
DEARBORN
Beyond Communications • 313-565-5565
Beyond Communications • 313-565-5565
CDS • 313-945-6670
CDS • 313-945-0775
CDS • 313-982-0100
Telecom 2000 • 313-934-2000
Telecom 2000 • 313-277-2002
DETROIT
Int'l Paging & Cellular • 313-538-7474
FENTON
Cellular and More • 810-629-7440
FLAT ROCK
Metro Paging and Cellular • 734-789-0000
GARDEN CITY
Wireless Toyz • 734-261-0000
Wireless Toyz • 734-261-0000
1800mobiles.com
HIGHLAND
Global Network, Inc. • 888-666-4886
LIVONIA
Beyond Communications • 734-425-5900
Beyond, Inc. • 734-425-5900
Wireless Times • 248-442-1095
MADISON HEIGHTS
CDS • 248-542-8000
Champion's Cellular Warehouse • 248-399-2700
MILFORD
Cellular and More • 248-684-7440
Wireless Times • 248-437-1095
NOVI
Cellular Plus • 248-662-1000
buy.com
ORION TOWNSHIP
Champion Cellular Warehouse • 248-393-9900
REFORD TOWNSHIP
Discover Communications • 313-794-1400
SHELBY TOWNSHIP
Champion Cellular Warehouse • 586-323-3275
SOUTHFIELD
CDS • 248-553-4800
SOUTHGATE
Wireless Toys • 734-283-6600
STERLING HEIGHTS
CDS • 810-566-9661
TAYLOR
Champion Cellular Warehouse • 313-292-1000
Simplywireless.com
Discover Communications • 734-759-1400
TROY
In Touch • 248-588-7181
WARREN
Mobile Tec • 810-755-1891
WATERFORD
Champion's Cellular Warehouse • 248-674-8888
Int'l Cellular & Paging • 248-674-3200
WYANDOTTE
Champion Cellular Warehouse • 734-285-9800
YPSILANTI
Ann Arbor Wireless • 734-327-5400
Wireless Toyz • 734-484-6000
Wireless Toyz • 734-487-3000

Important Information

©2002 AT&T Wireless. All Rights Reserved. Requires new activation on a qualified AT&T Wireless calling plan, credit approval, activation fee, one or two-year agreement, a Digital multi-network phone and a cancellation fee. Night and Weekend Minutes and Anytime Minutes promotions available to you as long as you remain on the same calling plan selected at activation; benefits terminate upon cancellation of service or migration to another price point. May not be available for purchase or use in all areas. Rates do not apply to credit card calls. Airtime for each call is rounded up to the next full minute. Monthly included and promotional minutes cannot be carried over to any other month. Roaming, additional minute charges, other restrictions, charges, surcharges and taxes apply. Subject to General Terms and Conditions and calling plan brochure. May not be available with other offers. All offers and promotions available for a limited time. **Night and Weekend Minutes Promotions:** Available on calls placed from the Home Calling Area. Applicable long distance charges additional. Night and weekend airtime is from 8:00 p.m. to 6:59 a.m. Monday–Friday; and Friday 8:00 p.m. through Monday 6:59 a.m. **50% More Anytime Minutes Promotion:** Available on new activations on AT&T Wireless Digital Advantage or AT&T Wireless Regional Advantage $39.99 or above calling plans with a signed two-year agreement. All terms and conditions relating to Included Anytime Minutes apply. **Nationwide Long Distance:** Available on AT&T Wireless Digital Advantage $39.99 and above. No wireless long distance charges apply to calls placed from your Home Calling Area to anywhere in the U.S. Standard airtime charges apply. **$35 Waived Activation Fee:** Only available with signed two-year service agreement. You will be charged $35 activation fee if signed two-year contract not received within 60 days of activation. **Nokia 5165 Offer:** Not available with activation on AT&T Free2Go Wireless. **AT&T Wireless 2-Way Text Messaging:** Not available for purchase or use in all areas. Available on all plans currently offered by AT&T Wireless. Can send to most other wireless carriers' customers in the U.S.A. if they have a compatible phone. Must use the 10-digit number to send messages. You will be billed for all sent messages, regardless of successful delivery.

ARRIVE SAFELY.

PDF1093700

GYMNASTICS

LIVONIA UNIFIED 135.4
PLYMOUTH CANTON 133.5
Feb. 11 at Canton

Vault: 1. Mary Moreau (LU), 8.95; 2. Brigid Fitzgerald (PC), 8.8; 3. Krista Osikowicz (LU), 8.45; 4. Jill Rakovitis (PC), 8.35; 5. (tie) Lisa Thompson (LU) and Heather Wagner (PC), 8.2 each.

Uneven bars: 1. Jessi Bates (PC), 8.75; 2. Katie Edwards (LU), 8.55; 3. Osikowicz (LU), 8.5; 4. Sarah Snow (LU), 8.15; 5. Rakovitis (PC), 8.1.

Balance beam: 1. Thompson (LU), 9.15; 2. Moreau (LU), 9.0; 3. Audra Ahern (PC), 8.35; 4. Fitzgerald (PC), 8.25; 5. Edwards (LU), 8.2.

Floor exercise: 1. Ahern (PC), 9.1; 2. Edwards (LU), 8.9; 3. J.Q. Williams (PC), 8.8; 4. Snow (LU), 8.75; 5. Bates (PC), 8.7.

All-around: 1. Bates (PC), 33.65; 2. (tie) Thompson (LU) and Edwards (LU), 33.6; 4. (tie) Osikowicz (LU) and Ahern (LU), 33.1.

Livonia's dual meet record: 5-6; **Canton's dual meet record:** 4-4.

THE WEEK AHEAD

PREP BOYS BASKETBALL
Friday, Feb. 15
Harrison at Churchill, 7 p.m.
Franklin at Canton, 7 p.m.
John Glenn at Stevenson, 7 p.m.
Salem at Farmington, 7 p.m.
N. Farm. at W.L. Central, 7 p.m.
Wayne at Monroe, 7 p.m.
Thurston at Annapolis, 7 p.m.
Edsel Ford at Garden City, 7 p.m.
Redford Union at Melvindale, 7 p.m.
C'ville at Taylor Light & Life, 7 p.m.
Luth. W'sld at Mt. Carmel, 7 p.m.
Huron Valley vs. World Outreach, TBA.
Ply. Christian at Inter-City, 7:30 p.m.
Agape vs. Novi Franklin Road
at Garden City United, 8 p.m.
(CHSL C-D Division Playoffs)
St. Florian at St. Agatha, 7 p.m.
Saturday, Feb. 16
W.L. Western at Harrison, 7 p.m.
Sunday, Feb. 17
(Central-AA Division Playoffs
at U-D Mercy's Callhan Hall)
Borgess vs. DeLaSalle, noon
St. Mary's vs. Harper Wds. ND, 1:45 p.m.
DePorres vs. U-D Jesuit, 3:30 p.m.
Redford CC vs. N.D. Prep, 5 p.m.
PREP GIRLS VOLLEYBALL
Thursday, Feb. 14
C'ville at Luth. N'west, 6:30 p.m.
Luth. W'sld at Hamtramck, 6:30p.m.
PCA at S'field Christian, 7 p.m.
CHSL Finals at Madonna, 5:30 & 7 p.m.
Friday, Feb. 15
Huron Valley vs. Macomb Christian
at Livonia St. Paul's, 5 p.m.
Saturday, Feb. 16
Melvindale Tourney, 7 a.m.
Ladywood Tournament, 8 a.m.
PREP HOCKEY
Thursday, Feb. 14
Red. Unified vs. Crestwood
at Redford Ice Arena, 7:45 p.m.
Redford CC vs. P.H. Northern
at McMorran Arena, TBA.
Friday, Feb. 15
Franklin vs. Stevenson
at Edgar Arena, 6 p.m.
Salem vs. Waterford
at Ply. Cultural Ctr., 6 p.m.
Saturday, Feb. 16
Red. Unified vs. Allen Park
at Redford Ice Arena, 1:15 p.m.
Salem vs. A.A. Huron
at the A.A. Ice Cube, 7:30 p.m.
Ladywood vs. H.W. Regina
at St. Clair Shores Arena, 7:30 p.m.
Redford CC vs. Cranbrook
at Redford Ice Arena, 8 p.m.
Churchill vs. Brother Rice
at Hazel Park Arena, 8:30 p.m.
PREP WRESTLING
DIVISION I TEAM DISTRICTS
Thursday, Feb. 14
at Westland John Glenn
John Glenn vs. Franklin, 6:30 p.m.
Garden City vs. Churchill, 6:30 p.m.
Championship final, 8 p.m.
at Wayne Memorial
Wayne vs. Romulus, 6 p.m.
Belleville vs. winner, 7:30 p.m.
at Walled Lake Western
W.L. Western vs. N. Farm, 5:30 p.m.
Stevenson vs. winner, 7 p.m.
at Redford Catholic Central
CC, Berkley, Lathrup, TBA.
PREP BOYS SWIMMING
Thursday, Feb. 14
Churchill at Franklin, 7 p.m.
John Glenn at Stevenson, 7 p.m.
Friday, Feb. 15
Redford CC at A.A. Pioneer, 7 p.m.
Saturday, Feb. 16
MISCA Meet at EMU, 1:30 p.m.
PREP SKIING
Thursday, Feb. 14
Class A regional
at Alpine Valley, 9 a.m.
MEN'S COLLEGE BASKETBALL
Saturday, Feb. 16
Schoolcraft at Macomb, 3 p.m.
Indiana Tech at Madonna, 3 p.m.
WOMEN'S COLLEGE BASKETBALL
Saturday, Feb. 16
Schoolcraft at Macomb, 1 p.m.
Indiana Tech at Madonna, 1 p.m.
ONTARIO HOCKEY LEAGUE
Thursday, Feb. 14
Whalers at Windsor, 7:30 p.m.
Friday, Feb. 15
Whalers at London, 7:30 p.m.
Saturday, Feb. 16
Whalers vs. Sarnia
at Compuware Arena, 7:30 p.m.
TBA — time to be announced.

Think Spring!

Tree-lined streets.

Lawn sprinklers making rainbows in the late afternoon sun. The community gathered for its annual festival. Cheering for the home team as they make the winning home run. Calls of neighborhood kids playing until dark. Taking the kids for ice cream.

Hometown.

Our hometown classifieds bring people together in another special way. They're there when you're looking for a bargain. And they're there when you want to sell something you no longer need.

You'll also find our classifieds online, anytime, at our web site: www.observer-eccentric. com

Use this super marketplace to reach people who are a whole lot closer to home!

Observer & Eccentric
CLASSIFIED ADS
It's all about RESULTS!
Part of HomeTown Communications Network™

Wayne County: 734-591-0900 • Oakland County: 248-644-1070
Rochester: 248-852-3222 • Clarkston/Lake Orion /Waterford: 248-475-4596
www.observer-eccentric.com
1094996

VARSITY
3480 Jackson Rd. 1-800-875-FORD
ANN ARBOR

ATCHINSON
9800 Belleville Rd. 734-697-9161
BELLEVILLE

GENE BUTMAN
2105 Washtenaw 734-482-8581
YPSILANTI

BRIARWOOD
7070 Michigan Ave. 734-429-5478
SALINE

HINES PARK
I-96 at Milford Rd. 248-437-6700
LYON TWP.

FRIENDLY
1011 S. Monroe 734-243-6000
MONROE

OPEN SATURDAYS

TAKE A RIDE IN A FORD

WITH **0%** APR Financing for up to 36 Months (1) or up to **$2500** CASH BACK(1)

2002 WINDSTAR SE 4DR
$2500 cash back or 0% financing

2002 F-150L/D S/C F/S 4X4
$2500 cash back or 0% financing

2002 EXPLORER SPORT 2DR
$2500 cash back or 0% financing

2002 EXPLORER 4DR
$2000 cash back or 0% financing

2002 TAURUS SES
$2000 cash back or 0% financing

2002 RANGER XLT S/C 4X4
$2000 cash back or 0% financing

SUBURBAN FORD DEALERS
OPEN SATURDAYS

(1) NOT ALL BUYERS WILL QUALIFY FOR LOWEST APR see dealer to see if you qualify. 0.0% Ford Credit APR financing for qualified buyers on 2002 Taurus, Windstar, Ranger, Explorer and F-Series LD (excludes T-bird, Escape,SVT and Lightning models) varies by creditworthiness of buyer as determined by Ford Credit. 0.0% for 36 months at $27.78 per month per $1000 financed with 10% down. Dealer participation may affect savings. For special APR financing or cash back take new retail delivery from dealer stock by 3/5/02. Supplies are limited, not all dealers will have featured models. Residency restrictions apply. See participating dealer for complete details.
PDFB1094586

Plymouth Whalers
Get Hooked

Whalers vs. Sarnia Sting
Saturday, Febuary 16th at 7:30 p.m.

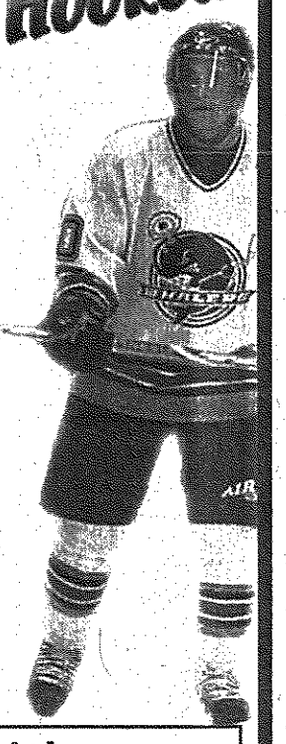

All fans will recieve a Whalers Trading Card set!

Family Value Nights!:
Available 2/22 and 3/10
4 tickets • 4 Hot Dogs • 4 Pepsi's and 2 Programs for only $36!

PDFL1095111

Call (734) 453-8400 to charge tickets by phone

THE NEW Science CENTER
NOW PLAYING
IMAX DOME THEATRE
THE NEW DETROIT SCIENCE CENTER

Turn your world inside out.

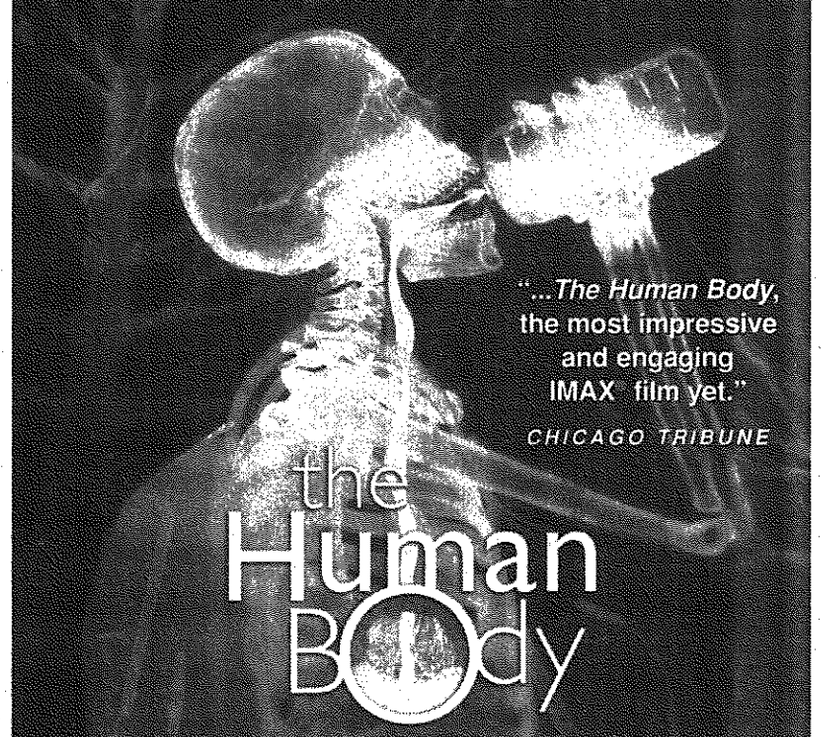

"...The Human Body, the most impressive and engaging IMAX film yet."
CHICAGO TRIBUNE

the Human Body

ONLY IN GIANT SCREEN THEATRES
www.thehumanbodyfilm.com

BBC TLC BBC Worldwide Discovery

FILM TIMES & INFORMATION: 313.577.8400
www.detroitsciencecenter.org
PDF1094646

Hot tub causes concerns

REAL ESTATE QUERIES

ROBERT M. MEISNER

I am on the board of our condo and a co-owner has installed a portable hot tub on their deck. They fill up the tub with water from a hose, and we think the tub weighs more than 1,500 pounds when filled.

There is a 220 volt wire encased in a waterproof housing from the hot tub to the electrical box that was installed on the deck. The electrical box is connected to a fuse panel in the co-owner's unit through the exterior wall of the unit at the condo.

Our bylaws don't specifically prohibit hot tubs, but require permission from the association board of directors regarding any changes to the common elements, limited or general.

The co-owner said the hot tub is portable, not permanently attached, so he doesn't need approval. Do you think we can prevail?

While I would have to look at the specific provisions of your condominium documents, I can tell you that a recent unpublished decision of the Michigan Court of Appeals on substantially similar facts concluded that the installation of a hot tub wasn't necessarily different from alterations such as exterior painting, erection of lights, aerials, awnings, door shutters or other exterior attachments or modifications for which language is typically found in the condominium restrictions.

The court determined that because the hot tub was situated on the deck year round with a separate box with a dedicated 220 volt circuit which had to be installed to power the hot tub, that under the condominium documents that existed at that condominium, installation of the hot tub constituted a change in a common element and reasonably could be prohibited by the board of directors.

Of course, enforcement consistency is always an issue in any bylaw enforcement case.

Robert M. Meisner, a lawyer, concentrates his practice in the areas of condominiums, real estate, corporate law and litigation. His e-mail address is bmeisner@mich.com This column provides general information and shouldn't be construed as legal advice.

HOME SEEKER'S CHECK LIST

- ☑ **SELLER DISCLOSURE STATEMENT** (REQUIRED BY LAW)
- ☑ **LEAD DISCLOSURE STATEMENT** (REQUIRED BY LAW)
- ☑ **HOME SUMMARY FEATURE SHEET** (ROOM DIMENSIONS, ETC.)
- ☑ **SCHOOL DISTRICT SERVING NEIGHBORHOOD** (WHERE EXACTLY ARE BUILDINGS, BUS STOPS)
- ☑ **AGE OF MAJOR MECHANICAL/STRUCTURAL COMPONENTS** (FURNACE, WATER HEATER, SHINGLES, WINDOWS, ETC.)
- ☑ **APPLIANCES INCLUDED?**
- ☑ **PROPERTY TAXES** (BASED ON SELLING PRICE, **NOT** CURRENT RECORDS)
- ☑ **MUNICIPAL SERVICES PROVIDED** (TRASH COLLECTION, LEAF PICK-UP, SNOW REMOVAL, LIBRARY)
- ☑ **CONDITION OF NEIGHBORING PROPERTIES**

Buyers: On your mark, get set, go

BY DOUG FUNKE
STAFF WRITER
dfunke@oe.homecomm.net

Sellers know what they can do to fortify their stance in the residential real estate process – show a clean, well-kept home with a reasonable listing price.

Purchasers, too, can take specific steps to position themselves favorably and help expedite a transaction.

Realtors generally agree.

- Get approved for a mortgage early on.
- Work with a professional to help focus your search and represent your interests.
- Be available to visit homes as they come on the market.
- Pull the trigger and make an offer when you find that dream home.
- Include an inspection contingency in the purchase agreement and be there when the inspection takes place.

Chris Shoemaker, an associate broker with Real Estate One in Clarkston, actually mentioned by name *two* first-steps for prospective purchasers.

"Go see what's out there. Visit neighborhoods, open houses for a couple of months. See how far you are from your place of employment, traffic patterns. You can tell if there's lots of kids around," she said.

> ■ 'If you wait for the perfect house, you will wait forever. You have to resolve things you have to have rather than things you'd like to have.'
>
> *Chris Shoemaker*
> *—associate broker*

Then, as you get a feel for the market and more comfortable with the idea of buying a home, what next?

"Get pre-approved for a loan," Shoemaker said. "They (purchasers) need to know what price range to be looking in and it gives them negotiating power because they're ready to move now."

Working with an agent can save time and aggravation, said Bob Lokey, a Realtor with RE/MAX on the Trail in Plymouth.

"As a buyer, you get representation from someone who knows what they're doing ... has the ability to find things on the market, can negotiate for you, do the paperwork for you and it's free because the seller pays the commission," he said. "How can you lose?"

Lokey isn't a big fan of the Internet.

"It's a great place to look, to get some ideas," he said. "They're very quick to put homes on the Internet, but then don't take them off (after sale.)"

Folks are busy with their lives, Shoemaker said, but please, please, please be ready to answer when opportunity knocks.

"Buyers need to make themselves available to look at homes," she said. "Good homes, good values don't last very long."

Even in softer markets, Shoemaker added.

"You can look all you want to, but when you actually find that house and say, 'This is the one,' don't let it go," Lokey said.

"Sometimes, people need to look at every house in southeastern Michigan. Other people buy the first house they see.

Please see **BUYERS**, E2

Get a mortgage even if your credit is bad

MORTGAGE BITS

TIM 'TIMBO' PHILLIPS

Shopping for a mortgage is rarely fun. It can be very stressful and – if you have credit issues – it can be outright discouraging. Unfortunately, many potential homebuyers quit trying to qualify for a home purchase before they even begin. They often sell themselves short with notions like, "I have bad credit," "We had a bankruptcy three years ago," and even "I don't make enough money."

Any of these reasons may seem like "show stoppers" for an uninformed home buyer, but there is usually a way to get funding for a truly motivated borrower. Their financing almost always takes work, creativity, and patience, but disciplined borrowers are always amazed with the results.

Recent bankruptcies or open collections do not automatically disqualify borrowers from getting a mortgage, as long as the borrower can prove that they are no longer a credit risk.

Proof

That proof usually comes in the form of a minimum credit score, at least one "good" scored credit reference, and by showing an ability to put a meaningful down payment on the new purchase.

The less risk a borrower asks a lender to assume, the better the offered interest rate. If a borrower has been 30 days late only once on his mortgage payment in the past year, he will get a better interest rate and loan terms than would the borrower with four such late payments. Similarly, a borrower who provides a higher down payment represents a smaller risk to a lender, and will normally be rewarded with a better interest rate.

It is discouraging for borrowers who have been through hard times to get "shot down" time and again by banks and other lending institutions. They may feel their only resort is to rent forever. That is simply not the case. No matter how bad a borrower's situation may be today, that person can be eligible for a home loan within a year with good self-discipline and proper coaching. Since mortgage brokers usually get paid only when they close a mortgage for you, consider calling one of them first.

For a free e-newsletters or credit assessments, go to www. vlender. com /p/phillipshq or call (734) 797-5522 [24 hours]. Tim Phillips is a mortgage loan officer in Plymouth. Homebuyers should always consult a professional for guidance specific to their situation.

HOMES SOLD IN WAYNE COUNTY

These are the Observer & Eccentric-area residential real estate closings recorded the week of Oct. 22 - 26, 2001, at the Wayne County Register of Deeds office. Listed below are cities, addresses and sales prices.

Canton

41438 Ayrshire	$143,000
1299 Aziz Dr	$286,000
43417 Barclay Way	$277,000
39674 Bart St	$164,000
2079 Brook Fld	$182,000
2737 Calloway	$310,000
2785 Calloway	$337,000
5819 Castlegate	$307,000
48221 Central Park	$265,000
48825 Central Park	$470,000
7562 Charrington	$267,000
7822 Charrington	$260,000
397 Charterhouse	$169,000
380 Cherry Grove	$251,000
430 Cherry Grove	$214,000
43785 Cherry Hl	$220,000
42151 Cherrylawn Ct	$181,000
45434 Cypress Ct	$362,000
1810 Delancy Cir	$103,000
1856 Delancy Cir	$103,000
1870 Delancy Cir	$104,000
2361 E Roundtable	$219,000
43146 Fernwood	$221,000
43155 Fernwood	$198,000
40081 Finley Dr	$209,000
40111 Finley Dr	$234,000
43617 Fleetwood Dr	$183,000
7463 Green Meadow	$218,000
48750 Greenwich	$102,000
48775 Greenwich	$115,000
48880 Greenwich	$350,000
46528 Hanford Rd	$227,000
7252 Haverhill Ct S	$399,000
8483 Holly	$158,000
45121 Horseshoe Cir	$162,000
46638 Inverness Rd	$410,000
46409 Killarney Ct	$248,000
42817 Lilley Pointe	$122,000
44645 Lowell Ave	$181,000
44660 Lowell Ave	$183,000
560 Manhattan Ct	$400,000
1471 Marlowe St	$190,000
195 Morgan Dr	$207,000
46471 Mornington Rd	$334,000
8596 N Canton Ctr	$65,000
44886 N Spring Dr	$194,000
6821 New Providence	$105,000
46024 Overhill Ln	$405,000
2576 Pond View Ct	$340,000
6347 Porteridge Ln	$200,000
6442 Raintree Dr	$205,000
48113 Red Run	$400,000
44150 Richmond Rd	$208,000
423 Robert Ct	$354,000
1724 Rustic Rdg	$160,000
1924 S Cavalier Dr	$196,000
42307 Saltz Rd	$186,000
42353 Saratoga Cir	$216,000
42634 Somerset Dr	$181,000
41317 Southwind Dr	$128,000
43539 W Arbor Way	$129,000
3416 Wall St	$90,000
1612 Walnut Ridge	$230,000

Garden City

32312 Alvin St	$115,000
33614 Alvin St	$132,000
29037 Beechwood	$87,000
27501 Cambridge	$135,000
28654 Cambridge	$160,000
6928 Deering St	$120,000
30904 Florence	$140,000
2051 Gilman St	$141,000
6035 Helen St	$128,000
31540 James St	$110,000
29531 John Hauk	$58,000
31545 John Hauk	$111,000
31932 John Hauk	$125,000
2006 Lathers St	$110,000
33220 Marquette	$132,000
31005 Rosslyn	$125,000

Livonia

19490 Antago St	$137,000
10037 Arcola St	$125,000
9614 Arden St	$240,000
33118 Barkley	$203,000
18345 Brentwood	$160,000
11670 Cavell St	$129,000
31622 Delaware	$164,000
37920 Donald St	$237,000
33575 Eight Mile,	$85,000

Please see **SOLD**, E3

VACANCY RATES

Here are total market vacancy rates for office buildings in selected areas as of year-end 2001. North American average is 13.4%.

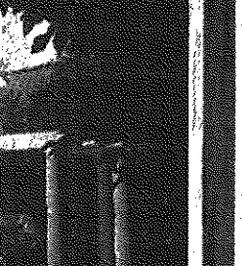

SEATTLE	8.4%
PORTLAND,ORE	9.9
MIAMI	11.1
DETROIT	12.3
PHOENIX	14.6
CHICAGO	16.3
SAN FRANCISCO	16.8
MILWAUKEE	17.6
INDIANAPOLIS	18.3
DALLAS-FT. WORTH	20.9

Source: Signature Associates ONCOR International

RANDALL MASTERS / STAFF ARTIST

Realtor Full Page Ad Index

Realtor	Page#
Century 21 Town & Country	12E
Coldwell Banker Preferred	3E
Mortgage Lenders	2E
Real Estate One	1F

For the Best Home Buys in your Hometown Check the Sunday and Thursday Real Estate Section.

L1094438

HOME Of The WEEK

BIRMINGHAM CLOSE-TO-TOWN PRIVACY

Newly decorated with custom features. Open versatile floor plan for today's active lifestyle. New mechanicals. Two new baths. Secluded patio and yard plus a hard-to-find new four car heated garage. Deep lot. Professionally landscaped for privacy. A five minute walk to center of town! $1,150,000 GRE347

HANNETT, WILSON & WHITEHOUSE

(248) 283-0332 OR (248) 646-6200

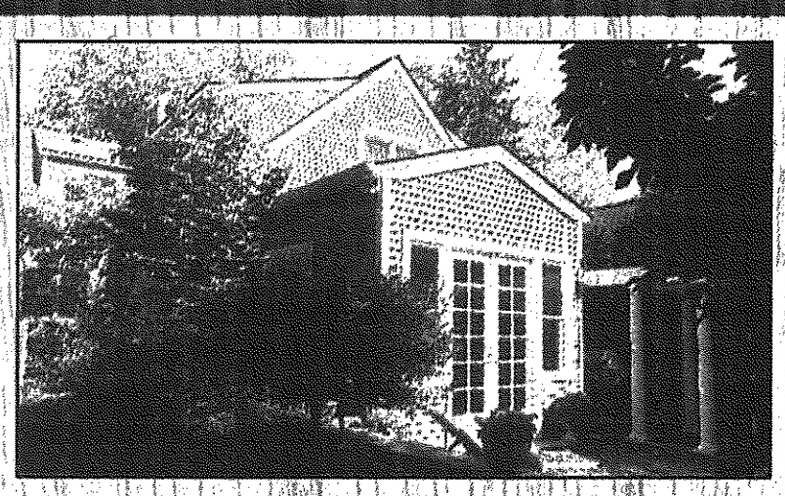

L1094436

MOVERS AND SHAKERS

This column highlights promotions, transfers, hirings, awards won and other news within the real estate, construction, architecture and mortgage communities.

Send a brief summary including town of residency and black and white photo to Real Estate Movers and Shakers, Observer & Eccentric Newspapers, 36251 Schoolcraft, Livonia, 48150.

Our fax number is (734) 591-7279.

TMP Associates, an architectural/engineering firm in Bloomfield Hills, announces several promotions.

Peterson

Brynolf I. Peterson, CSI, was promoted from staff member to associate. He's a graduate of the Illinois Institute of Technology and is a member of the Construction Specifications Institute. Peterson lives in White Lake.

John Wagner, AIA, was promoted from staff member to associate. He is a graduate of Lawrence Technological University and a member of the American Institute of Architects. Wagner lives in Berkley.

Wagner

Andrea L. Marshall was promoted from staff member to associate. She graduated from Lawrence Tech and is a member of the International Interior Design Association. Marshall lives in Troy.

Marshall

John B. Abela Jr. was promoted from staff member to associate. He has degrees from Wayne State University and the University of Michigan. Abela resides in Huntington Woods.

Abela

Ranjit L. Nandwana, P.E., was promoted from associate to senior associate. He's a Wayne State grad and lives in Southfield.

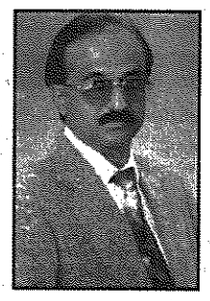
Nandwana

John M. Miliacca, AIA, was promoted from associate to senior associate. He's a graduate of Lawrence Tech and a member of the American Institute of Architects. Miliacca lives in Clawson.

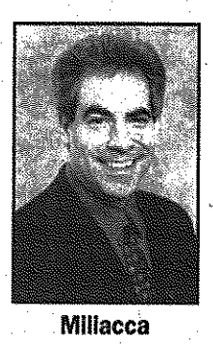
Miliacca

Larry A. Zimanski, CSI, was promoted from senior associate to principal. He's the firm's lead specifications writer and a Lawrence Tech alum. He's also an associate member of the American Institute of Architects. Zimanski lives in White Lake.

Zimanski

Barry A. Nebhut, AIA, was promoted from senior associate to principal. He's a graduate of Texas Tech University and a member of the American Institute of Architects. Nebhut lives in Bloomfield Hills.

Nebhut

Richard Borrelli, AIA, was promoted from senior associate to principal. He graduated from Ball State University and is a member of the American Institute of Architects. Borrelli lives in Berkley.

Borrelli

Buyers *from page E1*

It's a personality thing. Realtors will not take you around forever when you're not ready to buy," Lokey said.

"Now, you can afford to take a little more time, but you still have to be ready," he said.

"If you wait for the perfect house, you will wait forever," Shoemaker said. "You have to resolve things you have to have rather than things you'd like to have."

Celeste Cole, a Realtor with 30 years experience, is affiliated with Snyder Kinney Bennett & Keating in Birmingham.

"A buyer should make decisions, not the Realtor," she said. "To make decisions, they should be educated, they should know the market. I have a process. We refine the search being very specific as to location, square footage and other nuances.

"When you find that product, if it's getting activity, don't hesitate, give your best offer," Cole said. "The goal is, quote, get the house. Don't lose sight of what the objective is."

And manners can count, too, she added.

"I've had buyers who were obnoxious and turned off sellers who preferred to sell to someone else, even for a little less money," Cole said. "You don't want to muscle them, bug them too much. Try to establish good rapport if you have contact."

Finally, buyers should be sure to include an inspection contingency clause with their offers, the pros advise.

Purchasers get a overview of the home's condition with an inspection they pay for. An inspection also may result in the seller making repairs or agreeing to a better price in lieu of repairs.

"An inspection is your loophole," Lokey said.

"I'd never recommend a buyer purchase a home without an inspection," Shoemaker said. "Preferably, someone certified, not a friend or relative."

Mike Goewey, owner of Property Facts Home Inspection, also is president of the Michigan Chapter of the National Association of Home Inspectors.

"What I'm looking for is to provide a client with a good. overall look on a house. Not only problems, but what to expect in the future so they can plan ahead a little," he said.

"We always want the client along. This is an education. They see what we're inspecting, how we inspect, where everything is and how to maintain it," he said.

"I talk to people constantly during an inspection, especially first-time home buyers," Goewey said, adding that he points out pluses as well as minuses.

He charges about $220 for an inspection of a typical house of 1,500 square feet and the process takes 2-2 1/2 hours.

Gas customers could get price break

Consumers Energy customers would see a slight dip in natural gas prices next winter under a plan the utility has filed for review by the Michigan Public Service Commission.

The utility's gas price plan calls for it to charge up to 35 cents per hundred cubic feet of gas from April 1, 2002 through March 31, 2003. Consumers Energy price for the current gas budget year will average about 38.5 cents per hundred cubic feet.

"Natural gas prices hit record highs last winter in the national marketplace, then started to edge down," said Carl L. English, president and chief executive officer - gas for Consumers Energy.

"The economic slowdown, higher production and moderate weather have brought the supply and demand equation back toward a better balance for customers for this winter and next winter," he said.

"Even though prices are up from the 1990s levels, natural gas still remains a good energy value for our 1.6 million customers and is the most economical fuel for heating homes and businesses," English added.

Consumers Energy says it doesn't make a profit on the natural gas, but earns a return on delivering the gas and other customer services. A typical Consumers Energy residential customer uses about 122,000 cubic feet of gas each year. About 80 percent, the utility reports, is used for heating.

Individual bills vary depending on the weather and energy use habits.

RateUpdate.com

Metro Mortgage Guide

CALL THE MORTGAGE LENDERS LISTED BELOW OR VISIT THEM ONLINE www.RateUpdate.com

AMERICAN FIRST RATE MORTGAGE	**1.800.887.9106**
• 30 yr Fixed, 30 Jumbo, 1-3-5-7 yr Arms, Libor Arm / Imperfect Credit OK With Equity	
AMERICAN HOME FINANCE	**1.888.424.1940**
• Open Sunday 10-2 / 103% Financing / Jumbo's / Livonia, Farm Hills, Southfield, Bloomfield Hills	
FIRST ALLIANCE MORTGAGE COMPANY	**1.800.292.7357**
• No Application Fee / FHA & VA Loans / Jumbo Loans / Bruised Credit OK / Phone Approvals	
GMAC MORTGAGE CORP.	**1.800.888.4622**
• A Variety Of Programs Avail. From Affordable Housing Loans To Jumbo Loans / Free Pre-Approval	
GOLDEN RULE MORTGAGE	**1.800.784.1074**
• Remember The Golden Rule No Upfront Fees ! / Free Approvals / Slow Credit OK / Jumbo Loans	
GREAT AMERICAN MORTGAGE CORP.	**1.248.723.4740**
• Best Pricing In The Country ! / Fixed, Adjustable, Balloons, First Time Buyer, No Point No Fee Loans	
MAINSTREET MORTGAGE	**1.800.834.4200**
• No Fee Refinance Or Purchase / FHA & VA / Self Employed With No Income Verif. / Jumbo Loans	
MORTGAGE STRATEGIES, INC.	**1.248.273.4000**
• 100% Purchase / Free Pre-Approval / No Income Verif. / Call For Zero Point No Cost Programs	
NORTHEAST FINANCIAL CORP.	**1.800.922.0606**
• Low Rates, Low Fees, Low Payments / We Match Rates ! / All Credit Considered	
PARK AVENUE MORTGAGE	**1.248.589.2255/1.800.PARK.AVE**
• No Cost No Fee Loans / Home Equity Loans / Commercial & Invest. Prop. / Credit Problems OK !!!	
PRUEDENTIAL MORTGAGE	**1.800.772.6101**
• No Application Fee !! / Great Rates / No Closing Cost programs avail. / Personal Service	
ROCK FINANCIAL	**1.800.731.ROCK**
• Tap Into Your Home Equity Fast With InstantLoan ! Up to 100K In A Week Or Less, No Income Verif.	
SAVINGS MORTGAGE	**1.800.559.0924**
• Low Rates ! Low Fees ! Quick Approvals / We Match Rates ! Fast Approvals ! 100's Of Products	
STANDARD FEDERAL BANK	**1.800.HOME.800/1.800.643.9600**
• Jumbo's / FHA/VA / New Construction / At Standard Federal, We're Helping You Along The Way	
TURNSTONE MORTGAGE COMPANY	**1.800.757.7514**
• No Point, No Fee Programs / 1-3-5-7 yr Arms / Great Rates and Excellent Service !! Call Today	

DAILY MORTGAGE RATE UPDATES ONLINE www.RateUpdate.com

PDF1.1094428

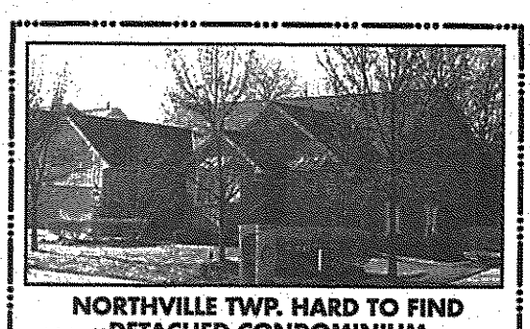

NORTHVILLE TWP. HARD TO FIND DETACHED CONDOMINIUM
Beautifully appointed...This exceptional home features a 3 bedroom, 2½ baths, on main level plus a 2 bedroom, 1 bath living room guest suite in the lower level. Vaulted ceiling great room w/wet bar and antique mantled fireplace, sound proofed Media Room, walk-in cedar closet and MUCH, MUCH, MORE! (ST51COU) $379,900

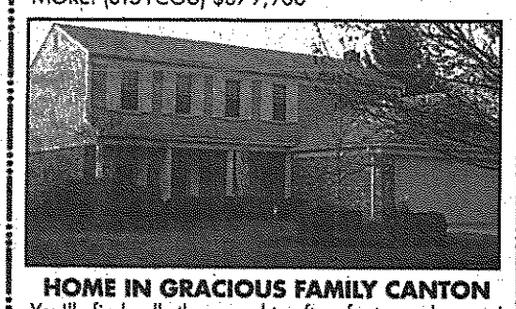

HOME IN GRACIOUS FAMILY CANTON
You'll find all the sought after features here, 4 bedrooms, 2½ baths, 1st floor laundry, generous family room (21x13') with fireplace, bay window dining room, formal living room, large master suite with walk-in closet and private bath. Professionally landscaped/sprinklers and lots more. $249,900. (ST17CHA)

CALL "SARA T" AT (734) 320-4373 (VOICE MAIL/PAGER)
ASK ME ABOUT "YOUR Personal Listing Portfolio" on our Website!

Quality PROPERTIES INC. GMAC Real Estate
1365 S. Main, Plymouth, MI 48170

L1095117

WEIR, MANUEL, SNYDER & RANKE

WMSR

iPIX See all of our fine homes and Virtual Tour Gallery at
www.weirmanuel.com

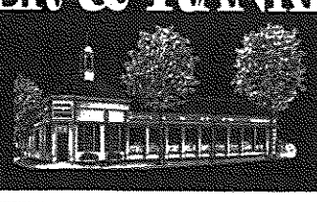

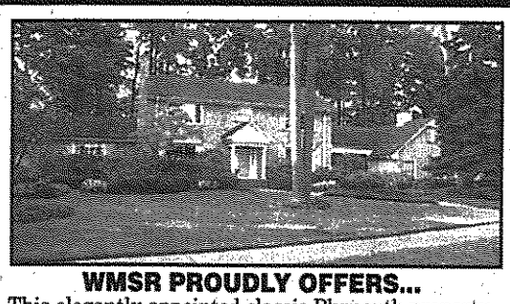

WMSR PROUDLY OFFERS...
This elegantly appointed classic Plymouth property. 700+ sq. ft. entry level master designed to exceed expectations. Gourmet kitchen w/every convenience. Cherry family room equipped for entertaining. 4 bedroom upper level, includes "princess suite". Fully appointed Lower level. European-style court yard w/light & sound features. $890,000 (71WOO) 734-455-6000 **159**

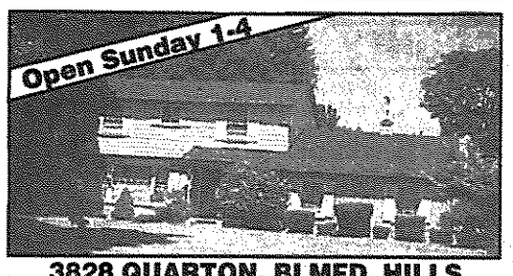

3828 QUARTON, BLMFD. HILLS
Four bedroom, 2½ bath Bloomfield Hills Colonial. Priced under potential market value, this home is the perfect place for your investor or the "do it yourself" buyer. Hardwood floors have been protected for more than 30 years in living, dining & upper bedrooms. Lake access. Newer roof, gutters & furnace. $289,999 (28QUA) 734-455-6000 **155**

CLASSIC HOME
Exceptionally built home on large lot. Traditional floor plan. Oak kitchen with island & desk area. Built in gas cook top, double ovens & microwave. Family room with adjacent ceramic sun room. Lower level great room w/fireplace, dry bar, storage area & full work shop. Priced below appraised value. $585,000 (54HUN) 734-455-6000 **130**

ABSOLUTELY PRIME LOCATION
For this lovely 2-story is situated deep in a beautifully maintained tranquil, wooded sub. Convenient to this light & airy 3 bedroom, 2½ bath Colonial are schools, shopping & X-ways. Neutral décor. $239,900 (50/FOX) 734-455-6000 **161**

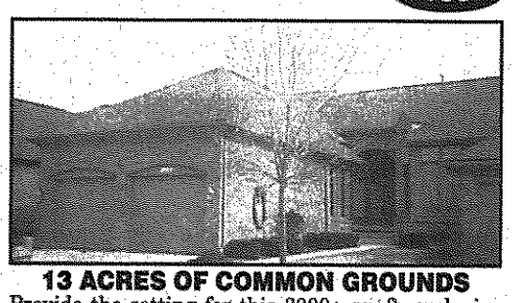

13 ACRES OF COMMON GROUNDS
Provide the setting for this 3000+ sq. ft. exclusive popular ranch unit condo. Marble entry to stately great room offering prime pond view. Master suite w/deck access. Second complete living area in finished lower walk-out level w/access to newer brick patio. $448,000/sale or $3,000/lease (24EAT) 734-455-6000 **113**

FREE SEMINARS PLYMOUTH OFFICE
Tuesday, Feb. 26th 7-8 p.m.
Wednesday, Mar. 6th 7-8 p.m.
Learn how to become an agent, Costs, and WMSR Free Career development Program.
734-455-6000

SELLING YOUR HOME IN 2002
Thursday, Feb. 28th 7-9 p.m.
Get answers to: The Legal Aspects, Competitive Pricing and Preparing Your Home.
For Reservations call 734-455-6000 by Feb. 25th
WMSR Real Estate
500 Main St., Plymouth, South of Ann Arbor Trail

L1095027

HOURS: Weekdays 8:00 a.m. to 8:00 p.m. Saturdays 8:00 a.m. to 5:00 p.m. Sundays 9:00 a.m. to 5:00 p.m.

• 298 South Old Woodward	Birmingham/Bloomfield Hills	• 248-644-6300
• 7285 Orchard Lake Road	West Bloomfield/Farmington Hills	• 248-851-5500
• 1205 West University Drive	Rochester/Rochester Hills	• 248-651-3500
• 500 South Main Street	Plymouth/Northville/Canton/Novi	• 734-455-6000
• 325 East Brown Street	National/International Relocation	• 800-662-1950

REIO

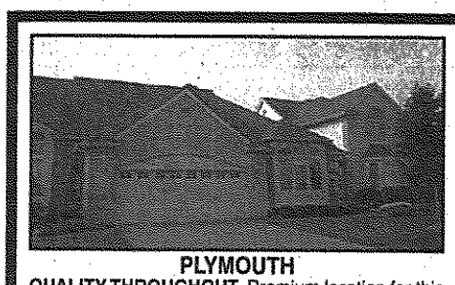

PLYMOUTH
QUALITY THROUGHOUT. Premium location for this superbly appointed condo, 3 brm, 3.5 baths, 1st floor master suite. Natural maple and granite kitchen. Fully finished walkout w/family room, gas fplce, wet bar, workout room. Two car gar. This home will exceed your expectations! (P41BEA) $445,000

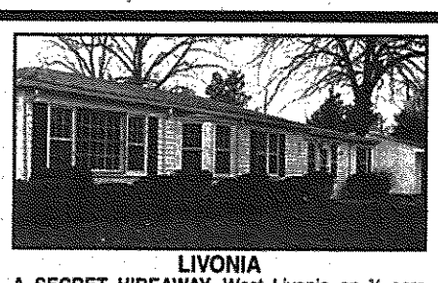

LIVONIA
A SECRET HIDEAWAY. West Livonia on ¾ acre backing to Hines Park. 2,568 square foot Ranch, 4 bedrooms, 2 baths waiting for someone to update her. A bargain. (P91PLY) $209,900.

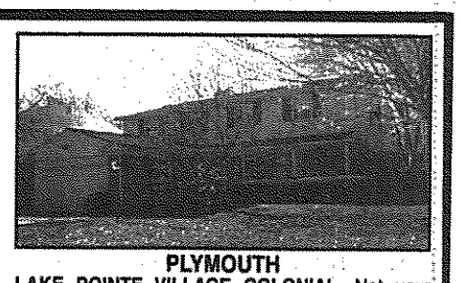

PLYMOUTH
LAKE POINTE VILLAGE COLONIAL. Not your typical Colonial! Fabulous master, addition, sitting room, book cases, walk-in closet, garden bath with whirlpool tub, 3 bedrooms with hardwood floors. Formal dining, living and family room with corner fireplace, kitchen with appliances. Sought-after features, see it today. (P51MAX) $254,452

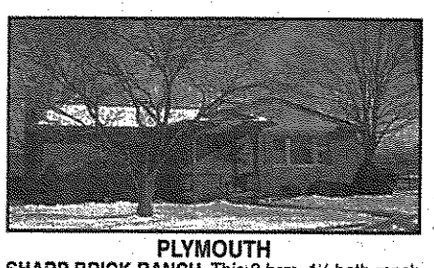

PLYMOUTH
SHARP BRICK RANCH. This 3 brm, 1½ bath ranch has so many updates and improvements. Warm hardwood floors. Corner brick fplce in liv rm. Updated bath w/custom oak vanity. Large kit w/newer cabinets. Full bsmt, newer deck, 2 car gar. Seeing is believing! (P76SHA) $194,900

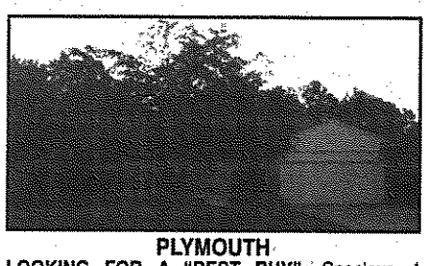

PLYMOUTH
LOOKING FOR A "BEST BUY". Spacious 4 bedroom, 2 bath home! Light, bright decor. Living room with bow window, formal dining room, 25 foot family room with fieldstone fireplace. Great deck with seating, back yard with many mature trees. Immediate occupancy. Seller says "Bring offers!". (P52FAR) $224,900.

WESTLAND
NEAT, CLEAN, READY TO MOVE INTO. Roomy 3 bedroom Colonial, 1½ updated baths, formal living room, family room with fireplace, extra-nice kitchen with built-ins, full basement, hardwood floors under carpet, attached 2 car garage. All this on large 60 x 240 lot. Immediate occupancy. (P66DOW) $169,900.

LIVONIA
DYNAMITE COLONIAL. Three bedroom, 2½ bath with Livonia schools. Finished basement, all big-ticket updates done, new thru-out & neutral. Landscaped yard. Has built-in intercom system, central vacuum, newer roof, wet bar, newer furnace & central air, electric air conditioning, sprinkler system, finished garage. (P63RIV) $289,000.

NOVI
BEAUTIFUL, SPACIOUS CONDO. In Maples of Novi, 3 bedroom Condo includes 3 baths, eat-in kitchen with sky light, great room with cathedral 9 foot ceilings. Master bedroom can be on first or second floor. Nice deck, full basement with loads of storage, attached garage. Golf course community with pool & club house. (P61IND) $204,900.

REDFORD
OUTSTANDING RANCH. Brick Ranch 3 bedroom, 1½ bath with partially finished basement, 2 car garage! Updates include new carpeting in living room & hall, newer roof tear-off (incl. garage), newer windows (Wallside) except kitchen, glass block windows, electric, central air, a lot of storage. Nice starter home! (P92LEX) $125,000.

NOVI
NOVI/NOVI SCHOOLS. Best Value in Town! Conveniently located 1 mile from 12 Oaks Mall. A short walk to Walled Lake. Freshly painted and all new neutral carpeting w/3 brm, 1½ baths, spacious family room (18x15) cheerful kit w/breakfast rm, lots of basement storage. 1,433 sq. ft., affordable home. (P16WAI) $184,900

WESTLAND
GREAT LOCATION W/LIVONIA SCHOOLS. This 3 brm brick ranch includes updated vinyl windows, C/A, newer roof (2001), newer HWH, hardwood floors under carpet. Finished bsmt w/loads of storage, work bench. Nice fenced yard, w/a paneled 2 car gar. $149,900

CANTON
COMPLETELY UPDATED COLONIAL. This 4 bedroom home features new oak kitchen, new windows, new furnace, tiered deck, tear-off roof, new gutters, family room with wet bar & oak floor, new carpet, first floor laundry & finished basement. (P13PAL) $234,900.

Quality PROPERTIES INC. GMAC Real Estate
1365 S. Main, Plymouth
(734) **451-5400** or Visit us on the web. www.qualitybhg.com

L1092045

Sold *from page E1*

33589 Eight Mile	$110,000
33601 Eight Mile	$126,000
33891 Eight Mile	$84,000
14144 Ellen Dr	$194,000
31527 Five Mile	$124,000
17748 Francavilla	$267,000
9336 Frederick	$181,000
14217 Harrison	$144,000
28863 Hathaway St	$159,000
14954 Heyer St	$185,000
15075 Hubbard St	$68,000
20415 Hugh St	$130,000
31291 Kendall St	$187,000
8920 Lathers St	$155,000
11327 Mayfield St	$134,000
18935 Milburn St	$155,000
37664 N Laurel Park	$230,000
32710 Ohio St	$175,000
32038 Pembroke St	$190,000
29128 Perth St	$209,000
19417 Pollyanna Dr	$252,000
20160 Rensellor St	$163,000
29975 Richland St	$165,000
29866 Robert Dr	$135,000
14159 S Livonia Cres	$185,000
19474 Saint Francis	$142,000
19274 Shadyside St	$222,000
29601 Trancrest St	$157,000
37138 Turnburry Dr	$450,000
17865 University Park	$150,000
30275 Vassar St	$202,000
31038 W Chicago	$157,000
17397 Wayne Rd	$260,000
15412 Williams	$167,000
34496 Wood St	$240,000
Plymouth	
348 Arthur St	$329,000
11865 Chandler	$351,000
10036 Dorian Dr	$308,000
642 Forest Ave	$300,000
14560 Huntington	$200,000
43936 Joy Rd	$97,000
9165 Mayflower	$227,000
40736 Newport	$119,000
11745 Parkview	$194,000
290 Pearl	$184,000
11211 Pinehurst	$344,000
11373 Pinehurst	$334,000
51012 Plymouth Lake	$313,000
51063 Plymouth Lake	$353,000
11419 Russell Ave	$183,000
41063 Russett Ln	$187,000
46700 Strathmore	$300,000
701 Sunset St	$223,000
8975 Tamarack	$333,000
50459 W Fellows Creek	$273,000
51050 W Hills Dr	$332,000
12406 Woodgate Dr	$175,000
Redford	
9093 Beech Daly	$142,000
18484 Centralia	$98,000
11736 Columbia	$130,000
12839 Fenton	$125,000
15954 Fenton	$94,000
18827 Garfield	$111,000
9577 Hazelton	$128,000
17414 Indian	$122,000
18653 Indian	$116,000
18819 Indian	$107,000
18258 Kinloch	$82,000
18867 Lennane	$82,000
15640 Leona Dr	$108,000
15967 Lexington	$122,000
9177 Mercedes	$143,000
24936 Midland	$116,000
12820 Nathaline	$137,000
24576 Orangelawn	$127,000
20540 Poinciana	$128,000
9989 Royal Grand	$125,000
9992 Seminole	$135,000
11343 Seminole	$125,000
26222 Student	$125,000
15045 Sumner	$170,000
15848 Woodworth	$129,000
Westland	
29208 Brody	$135,000
6136 Herbert St	$115,000
39129 Hidden Creek	$274,000
7342 Kingston Ct	$139,000
38564 Meghan	$210,000
8514 Sanford Dr	$151,000

REAL ESTATE BRIEFS

Real estate briefs features news and notes on professional associations, office activities, upcoming meetings and seminars, new services/products and consumer publications.

Write: Real estate briefs, Observer & Eccentric Newspapers, 36251 Schoolcraft, Livonia, 48150, fax (734) 591-7279, or e-mail dfunke@ oe. homecomm. net

OPEN FORUM

Dana Tapper and Terry White host an open forum on real estate concerns, including buyer programs, financing and home inspections, 3:30-5:30 p.m. Sunday, Feb. 17, at their Century 21 Towne Pride office, 36450 Ford Road, Westland.

To register, call (734) 326-2600.

BUY HOME CLASS

Diane Adamick, senior mortgage advisor with Approved Mortgages, sponsors a free seminar for first-time home buyers 7-8:30 p.m. Tuesday, Feb. 19, at Summit on the Park, Canton Center Road south of Cherry Hill, Canton.

To register, call (734) 455-2219 Ext. 217.

BASEMENT REMODELING

Livonia Community Education and Oakland Builders Institute offer an eight-hour class on basement remodeling 6-10 p.m. Tuesday-Thursday, Feb. 19 and 21, at Riley Middle School, 15555 Henry Ruff, Livonia.

Topics include planning, building codes, permits, cost estimates and construction basics.

Cost is $105, including textbook, To register, call (734) 523-9277.

DISASTER PLAN

The Institute of Real Estate Management Michigan Chapter 5 hosts a breakfast program, "How to Develop a Security Disaster Plan," 8 a.m. Wednesday, Feb. 20, at the Westin Southfield Hotel, 1500 Town Center, Southfield.

Cost, which includes breakfast, is $20 for members, $25 for non-members. To register, call Bea King at (248) 615-3885.

BUY HOME CLASS II

Rosemary Firestone, a Realtor with RE/MAX 100 in Novi, and her financial services team, conduct a free class for home buyers 7-9 p.m. Wednesday, Feb. 20, at Westminster Title, 39500 High Pointe Blvd. Suite 140 (west off Haggerty north of Eight Mile Road), Novi.

To register, call (734) 420-9600.

BUY HOME CLASS III

Deborah Johnson of RE/MAX Great Lakes and Mary Jo Wilson of Shore Mortgage host a free seminar for home buyers 6:30 p.m. Thursday, Feb. 21, at RE/MAX, 33966 Eight Mile Road, Farmington Hills.

To register, call (248) 553-4448.

REALTOR ROUNDTABLE

The Women's Council of Realtors Western Wayne Oakland Chapter offers a variety of roundtable discussion topics 11:30 a.m. to 2 p.m. Thursday, Feb. 21, at the association offices, 24125 Drake, Farmington.

Cost, which includes lunch, is $13 with advance reservation, $15 at the door. To register, contact Lucille Schirmer at (734) 737-2918.

SELL HOME CLASS

Matt Kenkel, associate broker with ERA Alliance in Farmington Hills, and Bloomfield Hills Community Education, sponsor a class, "For Sale by Owner," 7-9:15 p.m. Wednesday, Feb. 27, at Andover High School.

Cost, which includes a 20-page FSBO Marketing Guidebook, is $30. To register, call (248) 433-0885.

CONDO LIVING

Henry Ford Community College Center for Lifelong Learning presents a class, "Condominium Living," 6:30-9:30 p.m. Thursday, Feb. 28, at its Dearborn Heights Center, 22586 Ann Arbor Trail between Warren and Outer Drive.

Cost is $21 for residents of the Dearborn School District, $24 for non-residents. To register, call toll-free (877) 855-5252.

BUY HOME CLASS IV

Susan Daratony of Homestead USA Mortgage sponsors a free class, "Buying a Home with No Money Down," 7-9 p.m. Thursday, Feb. 28, at Best Western Laurel Park, 16999 S. Laurel Park Drive, Livonia.

To register, call (800) 312-5467.

CAREER OPEN HOUSE

Real Estate One presents a free class on how to get into residential real estate sales noon to 1:15 p.m. every Wednesday through June at its Farmington Hills office, 32961 Middlebelt at 14 Mile Road.

To register, call Steve Leibhan (248) 851-4100 Ext. 405.

HABITAT FOR HUMANITY

The western Wayne affiliate of Habitat for Humanity seeks volunteers to help with building homes, office duties and fundraising. No experience needed. Training will be provided.

For details, call (734) 459-7744.

HOW TO BUY YOUR FIRST HOME

Free Seminar Sponsored by Approved Mortgages, Inc.

FREE Credit Report For Attending

You may be able to buy your first home sooner than you thought possible, even if your credit isn't perfect.

100% Financing programs are now available.

We'll help answer your question:

- *Can I qualify for a mortgage?*
- *How much home can I afford?*
- *How much money do I need for the down payment?*
- *Is my credit okay?*

Tuesday, February 19 – 7:00-8:30 p.m.
Summit on the Park
46000 Summit Parkway, Canton
Reservation: Call Diane Adamick
734-455-2219 ext. 217

EQUAL HOUSING LENDER

L1093396

WESTLAND
GREENVIEW CONDOMINIUM

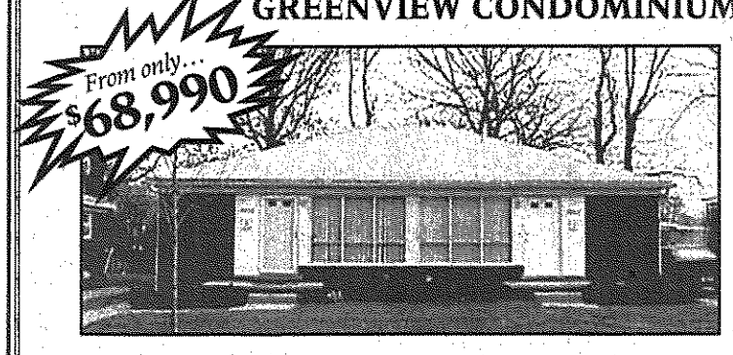

***Payments as low as $525 per month**

Features include:
- **Two Bedrooms**
- **Full Basement**
- Private yard
- Private Drive
- Brick exterior
- NO association fees

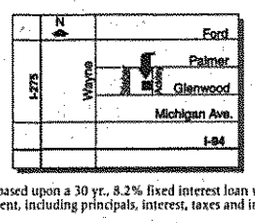

*Payments based upon a 30 yr., 8.2% fixed interest loan with 20% down payment, including principals, interest, taxes and insurance.

WHY RENT WHEN YOU CAN OWN!

35015 Ford Rd.
Westland
MI 48185

Call Now
(734) 728-5195

**Other programs available for as little as $500. Down

Open Daily 12-6

L1094430

COLDWELL BANKER
PREFERRED, REALTORS®

GREAT STARTER HOME – Charming brick ranch w/many updates including A/C, gutters & downspouts, refaced kitchen cabinets; kitchen, laundry & bath flooring. Armstrong laminate flooring in living room & hall, newer windows and more! $164,900 (536HA)

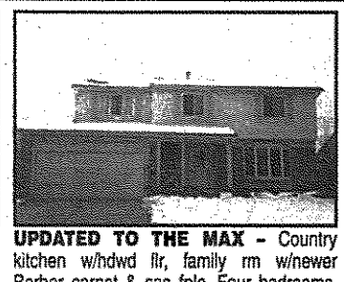

UPDATED TO THE MAX – Country kitchen w/hdwd flr, family rm w/newer Berber carpet & gas fplc. Four bedrooms, 2nd master suite w/access to full bath. Master suite w/new marble tile bath and WIC. Formal LR or DR w/hdwd flr. Fin bsmt w/wet bar & rec room. Deck w/enclosed hot tub room. Updates: new windows, roof, exterior & interior paint. $229,900 (325QU)

LOOKING FOR A LEASE! – Four bedroom Colonial with 2½ baths, spacious floor plan, formal dining room, family room with fireplace, 3 season sunroom, 1st floor laundry and a finished basement await you! $1,950 (747SU)

TRULY ONE OF A KIND! – Four bedrooms & 3 full baths. Kitchen w/maple cabinets, ceramic tile island & backsplash & hdwd flr T/O kitchen, hearth room & breakfast nook. LR & DR combo, 12' FR ceilings w/gas fplc. Master suite w/bath w/jetted tub, cathedral ceilings & H/H WIC. Prof landscaped, 2-tier deck w/paver accents & 3 car garage. $429,900 (735SP)

REMARKABLE FLOOR PLAN – Cape cod features high ceilings, remarkable floor plan. Three bedrooms, 2½ baths, family room w/fireplace, 1st floor master suite, 1st floor laundry, and attached 2 car garage. $290,000 (510CL)

ONE-LEVEL CONVENIENCE – Immaculate ranch w/easy-care landscape. Three bedroom, 1½ bath. Light & airy brick/aluminum single-story. Two car garage, FR w/fplc, rec room, newer windows. Decorator pluses, ample storage space, updated kitchen. Central heat/air, new furnace & C/A. Partially fin bsmt. Pleasant covered patio, fencing. $187,500 (835WH)

BETTER THAN NEW! – Pride of ownership shows throughout this 2 year old home. Costly upgrades throughout. Kitchen has oak cabinets, island, butlers pantry. Large bedrooms, 4 bedrooms, 2½ baths, 90% completed finished basement great for in-law quarters. Great landscaping & curb appeal. A must see! $274,900 (316BR)

MORE THAN MOST! – What a great brick ranch this is!! Beautifully remodeled kitchen w/maple cabinets and Pergo floor opening to a 17 x 14 dining room. Also some newer windows, garage, new roof, hardwood floors, full basement and so much more. $149,900 (014LE)

A GREAT BEGINNING – Starts in this wonderful 3 bedroom bungalow. Neutral décor. Cove ceilings, hardwood floors under new carpeting, updated kitchen, bay window in breakfast nook, finished basement and a 2 car garage. $149,000 (815SN)

UPDATED FARMINGTON CONTEMPORARY – Excellent tri-level in great neighborhood featuring many recent updates including: furnace, A/C, windows, kitchen, siding, carpet and huge mechanics garage. $189,900 (338TR)

A SPECIAL FLARE – Fabulous 5 bedroom, 4½ bath in Arnold Palmer Golf Community. Picture perfect wooded views from every window. Outstanding landscape, decking and paver walkways. Spectacular interior with extensive upgrades. Hardwood floors, light cherry cabinetry, granite counters and more!! $990,000 (485TO)

OUTSTANDING MASTER SUITE – In this entry level ranch condo w/huge bath w/jetted tub, shower, extra oak cabinets and walk-in closet. Spacious living room w/gas fireplace for cozy evenings. Dining room and oak kitchen. Full basement, 1st floor laundry, oversized deck plus garage. Private location. $186,900 (025CO)

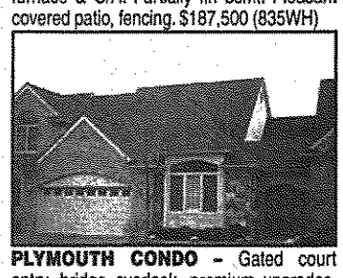

PLYMOUTH CONDO – Gated court entry, bridge overlook, premium upgrades, French doors to study, 1st floor master bedroom, nice touches like central vacuum, fireplace remote and 6 station intercom. Backs to wooded commons. $389,900 (415BE)

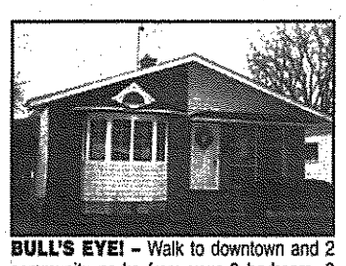

BULL'S EYE! – Walk to downtown and 2 community parks from your 3 bedroom, 2 bath (one in basement) ranch also boasting updated maple kitchen, hardwood floors, new roof, gas fireplace in lower level family room and replacement windows. $164,900 (686CO)

CLOSE TO TOWN – Freshly painted 3 bedroom, 1 bath ranch in Plymouth Township. Updates: remodeled bath w/newer plumbing, beautiful Andersen bay window, newer & easy to maintain laminate floors, newer carpet & newer furnace. Neutral throughout. Also included: a 16 x 8 Florida room and a 1.5 car attached garage w/lots of storage. $148,900 (861MA)

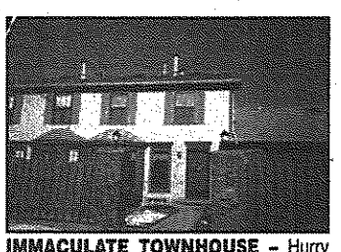

IMMACULATE TOWNHOUSE – Hurry on this beautiful condo featuring newer windows, updated kitchen, remodeled main bath, large master bedroom w/walk-in closet, gas fireplace in spacious living room, partially finished basement, private courtyard, carport, pool and clubhouse. $137,900 (382SO)

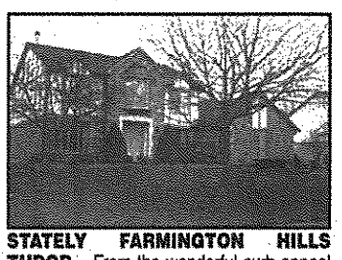

STATELY FARMINGTON HILLS TUDOR – From the wonderful curb appeal to the newly remodeled basement, this 4 bedroom, 3½ bath Tudor continues to impress. Basement w/wet bar, Berber carpet, full bath w/Jacuzzi tub, ceramic foyer, private study, master suite w/gas FP, and spacious kitchen. $349,900 (505WI)

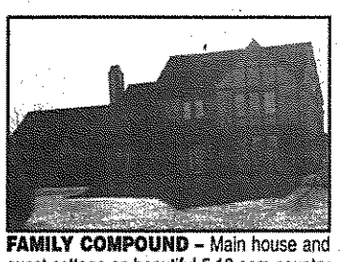

FAMILY COMPOUND – Main house and guest cottage on beautiful 5.10 acre country setting. Three ponds, in-ground pool. English garden, gazebo, 4 car garage, kennel. Custom built home has formal dining, den, family room w/fireplace, spacious master and finished basement. $649,900 (899HA)

CURB APPEAL AND THEN SOME – Plymouth Colonial featuring 4 bedrooms, 2½ baths. Open white kitchen w/hdwd flr, center island and huge pantry. First floor laundry/mud room. Formal living/dining room. Dynamite master suite w/expanded luxury bath w/jetted tub and WIC. Paver walkways and wood deck. Walk to all schools! $329,900 (930TR)

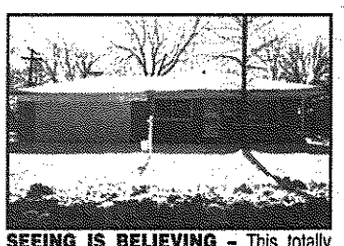

SEEING IS BELIEVING – This totally updated 3 bedroom, 1 bath w/attached garage has it all! 2001 updates include oak kitchen, bath, duct work, A/C, furnace, carpet w/all neutral paint plus much more. A must see! $153,900 (517BI)

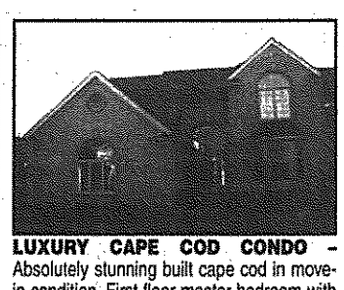

LUXURY CAPE COD CONDO – Absolutely stunning built cape cod in move-in condition. First floor master bedroom with high ceilings & luxurious master bath. Gourmet island kitchen, huge great room with cathedral ceiling, 1st floor laundry. Sunny neutral décor. $369,900 (381AR)

REALTOR

EQUAL HOUSING OPPORTUNITIES

All Real Estate Companies are not the same

DISCOVER THE DIFFERENCE

PROFESSIONALISM • SATISFACTION • RESULTS

Visit us on our Web Site...

www.cbpreferred.com

MORTGAGE FINANCING

What getting a mortgage should be.

We'll beat any lender's price, or pay you $250*

Guaranteed loan decision the same day you apply or we pay you $250

1-888-895-2536
Toll Free

COLDWELL BANKER MORTGAGE

NORTHVILLE/NOVI (248) 305-6090
CANTON (734) 392-6000
FARMINGTON (248) 478-6022
WESTLAND/GARDEN CITY (734) 392-6000
PLYMOUTH (734) 459-6000
LIVONIA (734) 425-6060

L1094409

COLDWELL BANKER SCHWEITZER REAL ESTATE

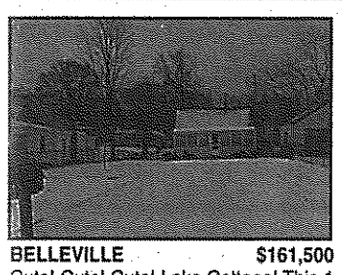

BELLEVILLE $161,500
Cute! Cute! Cute! Lake Cottage! This 1 bdrm Lake Cottage has many possibilities. This home sits on a full 200 ft deep lot & on a dead end st. Put your boat in its own pvt. slip. Enjoy 3-Season rm & deck. (BGN95ALV) 888-220-3751

CANTON $299,900
Fabulous Home! 2-story entry w/circular staircase on private cul-de-sac. Decorated like a model. Spectacular finished lower level w/classy wet bar, den/br & 3rd full bath. (BGN78WES) 888-220-3751

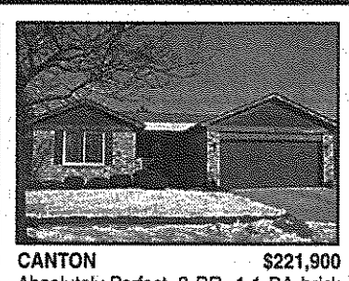

CANTON $221,900
Absolutely Perfect. 3 BR, 1.1 BA brick ranch. Completely updated oak kit w/new cbnts & cntrtops. Beautiful hdwd flrs in kit, nook & foyer. Replacement wndws T/O. Pride of ownership. (BGP-48Cra) 888-223-6691

DETROIT $210,000
3 Bedrm. has 2 full Kitchens! Recent updates: Brand new Kitchen on 1st floor, new windows/porch, & newer roof. Sunroom w/wet bar, hdwd floors, fin. Bsmt & 1 YR HW! BGL-00NOU (BGN68WOO) 877-206-6853

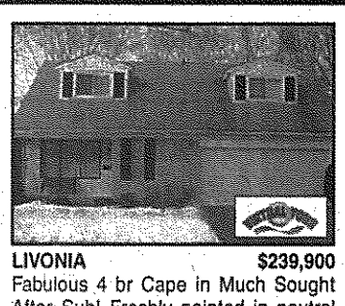

LIVONIA $239,900
Fabulous 4 br Cape in Much Sought After Sub! Freshly painted in neutral tones. A cozy feel to a very spacious home. Beautiful gardens in this large yard. Warranty included. (BGN68WOO) 888-220-3751

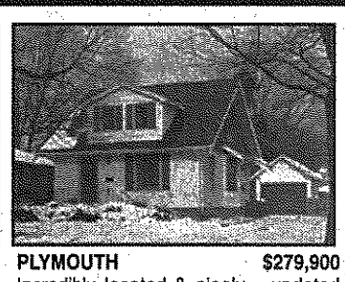

PLYMOUTH $279,900
Incredibly located & nicely.... updated 4BR, 2BA home a block from downtown Plymouth. Updated kitchen. Formal din rm w/bay wndw. Foyer w/open staircase & columns dividing LR. 1st fl BR or office. (BGP-60Ann) 888-223-6691

SOUTHFIELD $189,500
Includes 5 spacious Bedrooms & 4 lots! Beautiful new Kitchen w/raised panel cabinets, bay window & appliances. Updated roof, furnace/CA, & HWH. Home Warranty Included! BGL-10GOL 877-206-6853

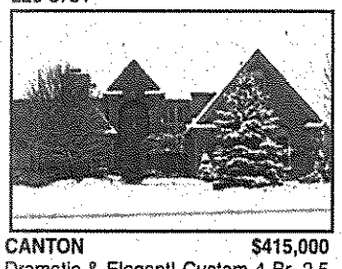

CANTON $415,000
Dramatic & Elegant! Custom 4 Br, 2.5 Bath, backing commons for privacy, gourmet kitchen w/sunroom, 3 fireplaces, library, formal living/dining room, gazebo, 3 car garage. 888-220-3751

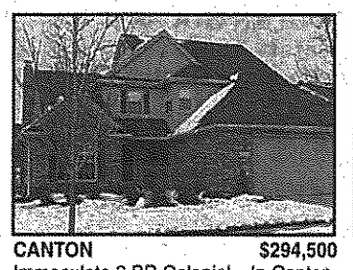

CANTON $294,500
Immaculate 3 BR Colonial... In Canton, 3.5 baths. Professional finished basement w/a possible 4th BR, extensive landscaping w/cedar deck. Ceiling fans & cable wired in all bedrooms. (BGP-00Cha) 888-220-3751

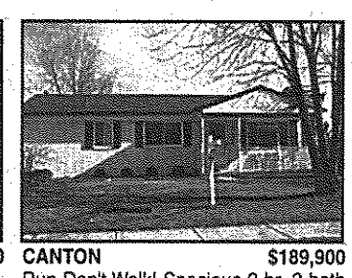

CANTON $189,900
Run Don't Walk! Spacious 3 br, 2 bath Ranch w/open kitchen, family room w/vaulted ceiling, fireplace, living room, finished basement w/office, first floor laundry, deck, garage. (BGN82SHA) 888-220-3751

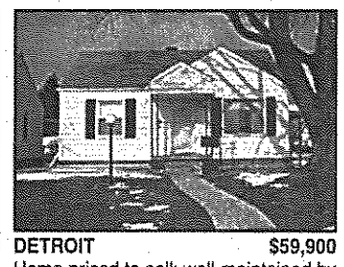

DETROIT $59,900
Home priced to sell; well-maintained by original owners. Hardwood floors under newer carpet. Ceiling fans, finished Basement & one year Home Warranty! BGL-45GRE 877-206-6853

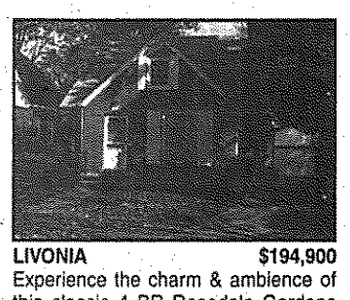

LIVONIA $194,900
Experience the charm & ambience of this classic 4 BR Rosedale Gardens bungalow. A trip into the past with today's touches is a classic example of well preserved history. BGL-10BLA 877-206-6853

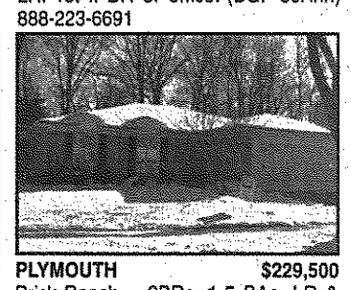

PLYMOUTH $229,500
Brick Ranch.... 3BRs, 1.5 BAs, LR & FR, full bsmt. Large deck overlooking quiet rear yard. Attached 2-car gar. Numerous updates. Nice twsp location makes this a great spot to live! (BGP-78Bay) 888-223-6691

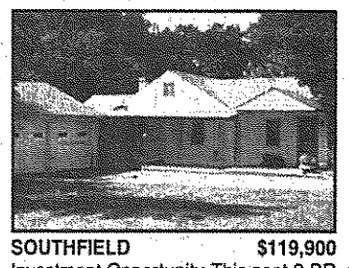

SOUTHFIELD $119,900
Investment Opportunity. This neat 2 BR 1 Bath Bungalow w/fireplace & 2 car garage offers first time buyer possibilities. Great Southfield location on 1.28 acres. A must see. (BG-L-43DUN) 877-206-6853

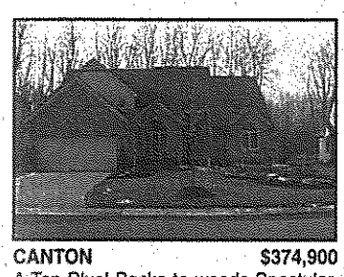

CANTON $374,900
A Ten Plus! Backs to woods-Spectular. Better than new home w/the features of a much more expensive house! Cherry kitchen, oak floors, 2 story Great room-Fabulous master suite. (BGN86ECH) 888-220-3751

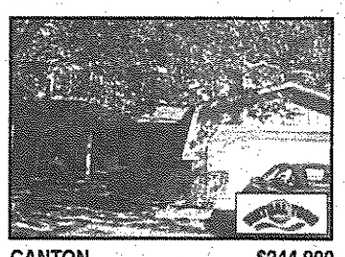

CANTON $244,900
Wide Open Spaces--Backing To Beautiful Commons! 4 br w/new carpet & nice decor. Finished basement, huge porch & great location. Hurry or you'll miss this charmer. (BGN28MAI) 888-220-3751

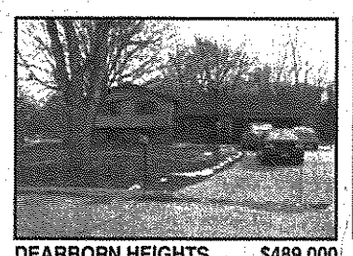

DEARBORN HEIGHTS $489,000
Spacious Home! Custom baths, 6 br, dbl entry door to marble foyer, rear view of woods, neutral wool carpet, kitchen w/built-in dbl oven & dishwasher. wood floor, fam. rm w/fireplace. (BGN96CAM) 888-220-3751

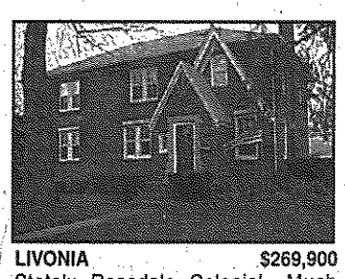

LIVONIA $269,900
Stately Rosedale Colonial. Much renovation completed in '94. Four bedrooms up w/huge master suite. Large family room. First floor laundry/lav. Two full baths up. Double corner lot. Must see. BGL-00MEL 877-206-6853

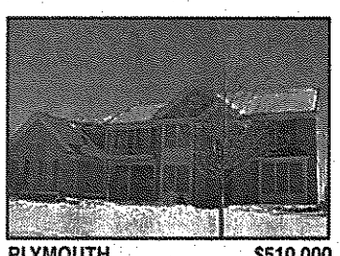

PLYMOUTH $510,000
Executive Style "Pulte"... built 4BR, 3.5 BA colonial on almost an acre on interior lot. Gourmet kit w/prem maple cbnts. Open & airy FR w/soaring clgs. Lux master ste. Guest ste w/full bath. Hurry! (BGP28Fel) 888-223-6691

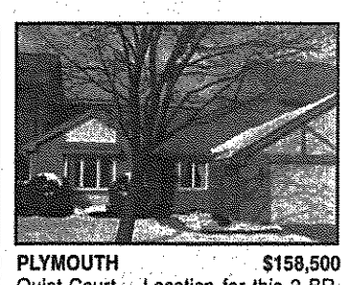

PLYMOUTH $158,500
Quiet Court.... Location for this 2 BR, 1.1 bath ranch condo. Large LR w/gas-log FP, door-wall to private-fenced court. Full bsmt. 1-car att gar close to conveniences. (BGP-26Eri) 888-223-6691

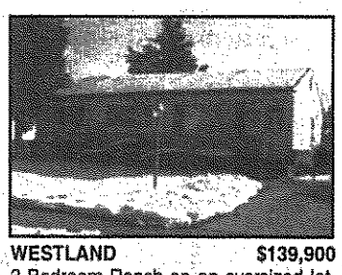

WESTLAND $139,900
3 Bedroom Ranch on an oversized lot. Newer roof, CA, HWH '98, driveway '97, & walking distance to elementary school. Partially finished Basement. BGL-91AVO 877-206-6853

EQUAL HOUSING OPPORTUNITY

For more properties visit our website at:

www.cbschweitzer.com

Phone In, Move In...

COLDWELL BANKER MORTGAGE

- A same-day mortgage decision or we'll pay you $250*
- To meet your requested closing date or we'll reduce your interest rate by 1/8th of one percent for the life of the loan
- To beat any lender's price, GUARANTEED, or pay you $250**

1-888-317-2530

Livonia Office – 734-591-0333 • Northville Office – 248-347-3050 • Plymouth – 734-453-6800

Ann Arbor • Birmingham • Clarkston • Bloomfield Hills • Farmington Hills/W. Bloomfield • Grosse Pointe Hill • Grosse Pointe Woods • Lakes Livonia • The Macomb Center • Northville • Plymouth • South Lyon • Troy

300's Real Estate

303....Open Houses
304....Ann Arbor
305....Birmingham/Bloomfield
306....Brighton
308....Canton
309....Clarkston
311....Dearborn/Dearborn Hgts
312....Detroit
314....Farmington/ Farmington Hills
317....Garden City
318....Grosse Pointe
319....Hamburg
320....Hartland
321....Highland
322....Holly/Fenton
323....Howell
325....Livonia
326....Milford
327....New Hudson
328....Northville
329....Novi
331....Orion Township/ Lake Orion/Oxford
333....Pinckney
334....Plymouth
335....Redford
336....Rochester/Auburn Hills
337....Royal Oak/Oak Park/ Huntington Woods
338....Salem/Salem Township
339....Southfield/Lathrup
340....South Lyon
341....Troy
342....Waterford/Union Lake/ White Lake
344....West Bloomfield/ Orchard Lake/ Keego Harbor
345....Westland/Wayne
348....Wixom/ Walled Lake/ Commerce
349....Ypsilanti/Belleville
352....Livingston County
353....Macomb County
354....Oakland County
356....Washtenaw County
357....Wayne County
358....Lakefront/Waterfront Homes
359....Other Suburban Homes
360....Out of State Homes/Property
361....Country Homes
363....Farms/Horse Farms
364....Real Estate Services
370....New Home Builders
371....Apartments For Sale
372....Condos
373....Duplexes & Townhouses
374....Manufactured Homes
375....Mobil Homes
376....Homes Under Construction
377....Lakefront Property
378....Lake/River Resort/Property
379....Northern Property
381....Southern Property
382....Lots & Acreage/Vacant
383....Time Share
384....Lease/Option To Buy
385....Mortgage/Land Contracts
386....Money To Loan
386....Money To Borrow
387....Real Estate Wanted
388....Cemetery Lots

390-398 Commercial/ Industrial

390....Business Opportunities
391....Business & Professional Buildings For Sale
392....Commercial/Retail-Sale Or Lease
393....Income Property
394....Industrial-Sale Or Lease
395....Office Business Space-Sale Or Lease
396....Commercial /Industrial-Vacant Property
397....Investment Property
398....Land

1-800-579-SELL

Your Search Ends Here!

No matter what you're looking for, a new home, a new job, a new car, or maybe a contractor to work on that new home....your search ends here in your Classifieds!

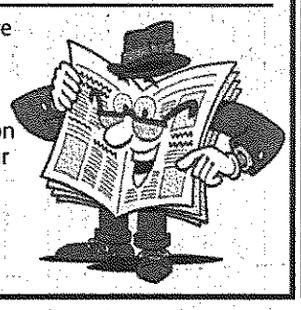

800-579-SELL (7355)

Observer & Eccentric

REAL ESTATE

www.observerandeccentric.com

Real Estate for Sale #300-389

300 Homes

AWESOME 1987 Cape Cod, 4 bedroom, 2 bath, country kitchen, Hartland schools, 1.5 acres. $257,000. See www.hno.com ID#MI14555 (517) 548-4367

CLASSIFIED ADS WORK 1-800-579-SELL

CLASSIFIED ADS WORK 1-800-579-SELL

303 Open Houses

BIRMINGHAM OPEN SUN. 1-4.
A beautiful updated Cape Cod in Quarton Lake Estates. One of Birminghams finest neighborhoods. Living room with fireplace, open dining room, wonderful kitchen, 2 bedrooms on 1st floor with full bath, master suite with bath & library on 2nd floor. Screened in porch overlooking beautiful perennial garden. 2 car detached garage. $619,000. 100 Suffield.

THIS HOME IS A TRUE GEM! - A special buyer will be getting a renovated 1972 home with a great room, charming living room with fireplace open to large dining room & oversized breakfast area. 4 bedrooms up with 2 baths & great master suite. Basement has finished family room with high ceiling & lots of storage. Great landscaping, beautiful yard. This house is a gem. $875,000. 763 Bates.
Call TOM NOLAN
248-877-8042
Cranbrook Realtors

BIRMINGHAM 1678 Yosemite, 3 bedroom, 2 bath. Plus! Plus! Remodeled in 2001, Large lot w/ expansion potential. $438,000. Open Sat-Sun. 248-433-1639 "VIRTUAL TOUR" at http://photos.yahoo.com/crchaput

BLOOMFIELD VILLAGE
Wonderful 4 bedrooms, 2.5 baths w/many updates. 2 fireplaces, finished basement, large deck. Birmingham schools. Plus much More! Broker protected. $749,000.
248-647-7719

303 Open Houses

CANTON - Open Sun. 1-5. 39759 Peters. S. of Joy Rd., E. of I-275. Holiday Park Sub. Beautiful 3 bedroom ranch, 2 full baths, finished basement 2½ car garage, Appliances stay. $179,000. 734-455-2221.

FARMINGTON HILLS - Open Sun. 12-4. 23265 Springbrook. 3 bedroom ranch, partially finished basement, A/C, neutral decor, 2½ car garage. $173,000. (248) 478-3282.

LIVONIA OPEN SUN 1-4
9085 Sunbury St., N. of Joy, E. of Middlebelt. 3 bedroom brick ranch, C/A, finished basement, 2 car garage, new carpet, custom blinds, neutral decor, Florida room. Must See! Priced to sell! $165,900 734-513-2434

LIVONIA; OPEN SUN. 1-4
VALENTINE SPECIAL on this stunning 3 bedroom, 2 full bath (main floor) brick ranch w/aluminum trim offering finished basement, new thermal windows, hardwood floors, newer oak kitchen w/ceramic tile floor, newer roof, new storm, entrance& garage doors & tons more. $179,900 or LESS! N/Five, E/Merriman, enter on Sunset.
Call KEN GENTILE
(734) 591-0333 Ext. 117
Coldwell Banker Schweitzer

303 Open Houses

LIVONIA - Open Sun., 1-4pm. 20414 Louise. 8 Mile & Middlebelt. Colonial - 1758 sq.ft. 3 bedroom 2 bath, double lot. Appliances stay. Newer roof. $156,900. (734) 953-5771

LIVONIA - Sat. & Sun. 11-5pm. Between 8 Mile & Middlebelt. Brentwood sub.
Beautiful ranch home, 3 bedroom, 2 bath, full basement, new c.a., many new updates. $169,950/best (248) 390-9518

NOVI OPEN Sun 1-4 N. of 9 Mile W. of Taft, 22824 Braydon Ct. sharp 2400+ sq. ft. 4 bedroom, professionally landscaped on a private cul-de-sac, spacious living, dining, & family room, family room includes bay window & natural fireplace, kitchen & nook have hardwood, luxurious master suite w/jetted roman tub, finished basement w/wetbar & full bath, Northville schools. c/a, & vacuum, paver patio. $367,900. 248-344-8733

OPEN SUNDAY 1-4. Beautiful Victorian home. Completely renovated in downtown Northville. $314,900. 638 Center St. South of 8 Mile, for info 248-342-7077
KELLER WILLIAMS REALTY

ROCHESTER HILLS SCHOOLS
Open Sun 1-4pm. Beautiful cape cod, 889 Hadley, $207,000. 248-601-3205

303 Open Houses

OPEN SUNDAY 1-4
Birmingham bungalow on a pretty tree-lined street. New kitchen with granite and garden window. Living room with new bay window. Large master suite. Plan to see 1524 VILLA (S. of Maple, E. of Adams). $324,500 (VIL154)
HANNETT-WILSON & WHITEHOUSE
(248) 646-6200

OPEN SUN 1-5
Sharp cape cod, 3 bedroom 2½ bath, backs to commons, partially finished basement, 2 car attached garage, move in cond. 40330 Finley S. of Cherry Hill off Lotz. $232,900 734-397-9767

ROYAL OAK Open House Sat. & Sun., 2-16 & 2-17, 1-4pm. 1602 W. Windemere. 1st block N. of 13, E. of Crooks. 2,300 sq. ft., 4 bedrooms, 2 baths, hardwood floors. Updated roof, plumbing, baths & kitchen. Newer windows, central air, nice yard, bi-level rear deck, front porch w/swing. Perfect for your family! $244,500.
(248) 763-1493

SOUTHFIELD OPEN SUN 1-4 3 bedroom condo 1½ bath, custom deck, custom blinds, finished basement w/ full kitchen. $175,000 248-557-1265

OPEN THIS WEEKEND! ...in Plymouth and Livonia

1274 PENNIMAN, PLYMOUTH
Yesteryear's Charm
This Kinder, Gentler home is what bedtime stories are made of. Large 4 bedroom 1894 Victorian Colonial from yesteryear with love. All the charm & elegance of a turn of the century Victorian is yours in this Beauty from the past. The Library/Parlor is adorable. The large Dining room is gracefully pleasant. New 2 car garage with finished heated loft. This exceptionally unique home is crowned with distinction. A home you must see! This one won't last long, and the Grand Father Clock is ticking. Call Me! $419,900

9910 BLACKBURN, LIVONIA
Choice property in Rosedale Gardens
Snuggable, Lovable & Affordable! This highly sought after Rosedale Gardens home pulsates charm. Cozy 4 bedroom Bungalow conveniently located close to school, park and shopping. This Attractive, clean and quiet home has many updates. Say Adios apartments! Say hello to ownership! Why not start building equity today? $194,900

COLDWELL BANKER SCHWEITZER REAL ESTATE RESIDENTIAL REAL ESTATE
Call MARK GALLAGHER
(734) 560-1026

Help-U-Sell® REAL ESTATE

(734) 454-9535

Sellers Save Thousands In Commissions & Keep The Equity You've Earned!

- Canton/Plymouth
- Livonia
- Westland
- Wayne
- Garden City
- Farmington Hills
- Dearborn Heights
- Dearborn
- Redford
- Belleville

Sunday Open Houses

Open Sun 1-4, 35666 Elmira, Livonia
Updated 3 Bedroom Ranch, 1.5 baths, full basement, Family Room, 2 car garage. $200,000

Open Sun 1-4, 9677 Red Maple, Plymouth
Your Dream home is on the Market!! 4 BR, 2.5 bath Colonial with so much to offer!! $329,900

Open Sun 1-4, 38298 Carolon Blvd, Westland
2 Story Townhouse, 2 BR, 1.5 baths, finished basement, garage, completely updated! $129,000

Open Sun 1-4, 37300 Lorrina, Huron Twp.
1 year new! 11/2 story, glamour bath, fireplace, huge kitchen, 2 car garage, basement. $121,900

Open Sun 1-5, 23575 Powers, Dearborn Hgts
Great starter home.! Brick Ranch, 3 bedrooms, Updated Kitchen & bath, basement. $121,900

Open Sun 1-4, 29466 Birchwood, Inkster
3 bedroom ranch with many updates. Basement, garage. White kitchen w/oak cabinets. $99,900

Open Sun 1-4, 6648 Sturbridge, Canton
Fabulous 4 bedroom 2.5 bath colonial. Custom kitchen, many updates. Deck w/hot tub. $244,900

Open Sun 1-4, 15046 Fairfield, Livonia
Immaculate, Updated Condo! First floor unit w/ private patio, huge MBR with W.I.C. $79,900

Open Sun 1-5, 290 Cherry Grove, Canton
3 BR, 2 1/2 bath Cape Cod Condo. Top of the line upgrades. 2 car garage, basement. $264,900

Open Sun 1-4, 476 Farmington Garden City
Super sharp 3 bedroom 2 bath ranch, finished basement, 2 car garage. $139,900

Other Available Homes

8624 Gray, Westland
Unique 6 bedroom Colonial on private street. Loads of updates, 3+ car garage. $199,900

38592 Alma, Westland
Colonial Style, 3 BR's, 2.5 baths, 2.5 car garage, great room w/fireplace, basement. $259,900

1985 Pebble Creek, Canton
Beautiful End Unit Condo. 3 yrs old, golf course community, 2 BR, 2 bath, 2 car garage. $229,500

29503 Cambridge, Garden City
3 BR brick ranch, updated kitchen & bath. Oversized mechanics garage, & much more! $149,900

26739 Vasser Ave., Redford
2 BR 'Doll House' on Double Lot. (splittable) Updated kitchen & bath, dining area, $90,000

24306 Warren Rd., Dearborn Heights
40 year old Party Store with beer & wine. Ample parking, expansion potential. $74,900

32160 W. 11 Mile Rd., Farmington Hills
Rare Find! 3 Acres of land with 3 BR Ranch. Land is partially wooded w/fish pond. $379,500

33623 Calumet, Westland
Completely updated ranch featuring newer windows, doors, kitchen, bathroom. $86,900

610 Blunk, Plymouth
Walk to Downtown. 3 BR Colonial, 1.5 baths, formal dining, basement, garage. $265,000

23325 Mystic Forest, Novi
Newer built 4 bdrm colonial, backs to breathtaking nature preserve, many amenities. $374,900

11769 Hazelton, Redford
Absolutely Gorgeous!!! 3 Bedroom Bungalow, 1100 sq ft, formal LR, Basement. $117,500

7744 Appoline, Dearborn
1700 sq ft, 2½ story, 3 bedrooms, fin basement, 2nd story porch, 2 car garage. $169,900

30345 Rush, Garden City
Charming 3 bedroom ranch, full basement, new roof (01), 2 car garage. Neutral décor. $147,500

8076 Westwood, Detroit
Move-in Condition. 3 BR Brick home. basement, garage, newer windows, neutral colors. $80,000

Observer & Eccentric

NEW LINER DEADLINES TO SERVE YOU BETTER!

Starting January 13th the deadlines for *ALL* liners will be

SUNDAY PAPER.....5:00PM Friday
THURSDAY PAPER .....5:30PM Tuesday

OBSERVER & ECCENTRIC CLASSIFIEDS WORK!

Ask About Our Special Advertising Opportunities

Call For Details 1-800-579-SELL

All Ads Run Online FREE! A Value Of Up To $87.00

Place Your Ad Toll Free

CLASSIFIEDS

Our Ads Are ON-LINE at:

www.observerandeccentric.com

1.800.579.SELL

Home & Service Guide #001-245

Real Estate For Sale #300-389

Commercial Industrial Sale or Lease #389-398

Real Estate For Rent #400-498

HELP WANTED Employment/ Instruction Services #500-598

Announcements #600-698

Merchandise #700-778

GARAGE SALE Garage Sale Moving Sale #711-713

Animals Pets/ Livestock #780-798

Automotive Recreational Vehicles #800-899

Walk-In Office Hours:
Monday - Friday 8:30 am - 5:00 pm

OBSERVER SALES OFFICE
36251 Schoolcraft, Livonia, MI 48150

ECCENTRIC SALES OFFICE
805 East Maple, Birmingham, MI 48009

DEADLINES:
Place, Cancel or Correct Liner Ads.

Publication Day	Deadline
SUNDAY REAL ESTATE	5:00 P.M. FRIDAY
SUNDAY PAPER	5:00 P.M. FRIDAY
THURSDAY PAPER	5:30 P.M. TUESDAY

VISA MasterCard AMERICAN EXPRESS DISCOVER

1.800.579.SELL • E-Mail Ads: oeads@observerandeccentric.com • Fax: 734-953-2232

Observer & Eccentric

REAL ESTATE

All Ads Run Online **FREE!** A Value Of Up To $87.00

www.observerandeccentric.com

303 Open Houses

SOUTHFIELD - Open Sun. 1-4. Ranch in Cranbrook Village Sub (Birmingham Schools) 3 bedroom, 1½ bath, upgraded kitchen & bathrooms, hardwood floors, finished basement, oversized lot, 2-car garage. $210,000. (248) 593-8670.

SOUTH LYON Open Sun.,1-4. 61343 Dean Dr. 1550 sq.ft. 3 bedroom, 1.5 bath colonial. Built 1988, open floor plan, 2 decks, fenced yard, 2 car attached garage, fireplace, 1st floor laundry, finished basement & pool. Must see, nice sub., close to park, school & walking trails. $199,000. 248-486-5733

SOUTH LYON - Open Sun., 1-4pm. 3 bedroom, 2 bath ranch. Newer sub. $239,900. See at www.hno.com ID#MI14533 or 248-486-4438

WEST BLOOMFIELD OPEN SUN. 12-4
5337 W. Bloomfield Lake Rd., 2 blocks W. of Farmington, N. off Walnut Lake Rd. Updated 4 bedroom, 2½ bath colonial. Open floor plan with living room/family room & library. Gorgeous backyard with pool & hot tub. $419,000 248-681-6896

305 Birmingham/ Bloomfield

ACT NOW!
Walnut Lake privileges! Move right in-adorable 3 bedroom home 1 block from lake. Large kitchen, fireplace in living room. Birmingham schools. For lease. (AP-20) $1600/mo.
Real Estate One.... (248) 851-4100

BIRMINGHAM - charming 3 bedroom, 2 bath in desirable Poppleton Park area. New roof, furnace, c.a. Excellent move-in condition. $409,900. 787 Oakland (248) 433-3789

BIRMINGHAM 1678 Yosemite, 3 bedroom, 2 bath. Plus! Plus! Remodeled in 2001, large lot w/ expansion potential. $438,000. Open Sat-Sun. 248-433-1639 "VIRTUAL TOUR" at http://photos.yahoo.com/orchaput

BIRMINGHAM - 3 bedroom, 2 bath ranch, totally updated in 2001 including windows, furnace, hot water heater. Bright white kitchen, deck, 1,238 sq.ft. $248,900. Call Beth Borson (248) 855-0868 Century 21 Associates

BLOOMFIELD HILLS, Charming home - 1½ acres w/ perennial gardens, 2800+ sq.ft., 4-5 bedrooms, 3 full baths-tumbled marble. Hardwood floors, white kitchen w/country hearth, tile, exposed brick, oak beams, walk to Cider Mill. $449,900-motivated! 6659 Vachon Ct., Franklin/Maple. Agents protected. (248) 851-5460

GET A perfect home for your comfort and gracious living. Bloomfield schools. Priced at $599,000. Great 5-bedroom quad, 3½ baths, 33x17 great room w/fireplace, living room w/fireplace, sunroom w/spa, 30x20 studio for the artist. Lovely in ground pool w/private landscaping. A must see to appreciate the many nice features. For showing call Charles Balogh 248-646-6102 or Paul Balogh 248-644-8186 Cranbrook Realtors, Inc. (248) 645-2500

306 Brighton

BRIGHTON/HOWELL - 1550 sq. ft. new construction. 3 bedrooms, 2½ baths, 2nd floor laundry, 2 car garage, paved roads & sewers. Immediate occupancy. $189,900 810-225-8944.

Custom 2,600 sq. ft. Ranch, Hartland schools, walk-in pantry, finished basement, sun room & more! $459,000. (810) 632-9120

306 Brighton

OPEN SUN. 2-4. 715 Glenwyth. Charming ranch in great sub! Peaceful tree-lined fenced backyard. $149,000. (810) 225-3696

308 Canton

ABSOLUTELY Sunflowers-best! 2350 sqft. Colonial, quiet cul-de-sac, 4 bedroom/2.5 bath, 1st floor laundry/den, large deck w/wood swing set/fort. 7302 Parkway Ct. $243,900. (734) 416-0170.

ATTENTION WOMEN: Bring your honey to this condo alternative. Brick ranch, attached 2 car garage, 3 bedrooms, 2.5 baths, two-way fireplace, open kitchen, family room, unfinished basement. E. of Canton Center, S. of Warren. Asking $234,900. OneWay Realty 248-473-5500.

BEAUTIFUL 4 bedroom, 2.5 bath Colonial. c/a, small quiet sub, 2310 sq.ft., many upgrades, $307,900. 734-844-3002

JUST LISTED
Beautiful 3 bedroom, 2½ bath Colonial 1,850 sq.ft. Large master w/bath, appliances stay. 1st floor laundry, quality upgrades include new roof, Marvin windows, ceramic & oak flooring, finished basement, brick paver patio. New pool w/large deck, great neighborhood. Plymouth/Canton schools. $218,000. Hurry this one won't last. 289 Kings Way, S. of Cherry Hills, W. of Lilley. No agents. 734-981-7443

NEEDS SOME TLC!
This ranch has 3 bedrooms, living room, family room, sits on a court lot, basement, 2 car garage, big deck and yard. $165,500.
Century 21 CASTELLI & LUCAS (734) 453-4300 45500 FORD RD. - CANTON

OPEN SUN 1-5
Sharp cape cod, 3 bedroom 2½ bath, backs to commons, partially finished basement, 2 car attached garage, move in cond. 40330 Finley S. of Cherry Hill off Lotz. $232,900 734-397-9767

RANCH, 3 bedroom, 2 bath, 2 car garage, 2 acres. $288,900. Call Rebecca Pavy
REMERICA HOMETOWN (734) 459-6222

311 Dearborn-Dearborn Heights

DEARBORN
Freshly painted, move-in condition 3 bedroom, 2 bath brick Ranch. Major updates include: roof, windows, furnace & A/C. Refinished hardwood floors & more. $153,900 (AC373)
CENTURY 21 TODAY (734)462-9800

314 Farmington/ Farmington Hills

A MUST SEE
Unique contemporary brick ranch in a secluded area of Farmington Hills, has 4 bedrooms, 3 baths, library, atrium and a heated enclosed pool. $389,000. 248-477-5511 248-477-2070

CUL-DE-SAC
4 Bedroom, 2½ bath colonial. Spacious rooms, family room w/fireplace, 1st floor laundry, full basement. 2 car side entry garage. $289,900. Scott Campbell, Century 21 Row 734-464-7111.

314 Farmington/Farmington Hills

FARMINGTON 2 bedroom brick ranch, basement, 2.5 car garage, remodeled kitchen, new roof/windows, gas fireplace, appliances included, 23206 Hawthorne, E. of Orchard Lake S. of 10 mile. $139,800. 248 474-3158

FARMINGTON - 3 bedroom, 2 bath brick ranch, hardwood floors, 1st floor laundry, finished walkout, $279,900. 248-476-9426.

FARMINGTON HILLS prime location, tudor colonial, 2700 sq. ft., 4 bedroom, 2.5 baths, formal living & dining room, w/bay window, family room w/brick fireplace, patio enclosure, brick patio w/inground pool, $415,000. Call (248) 788-1712

FARMINGTON HILLS
Great home in lovely area. Newer appliances, hardwood floors, built-in wall unit. A must see. By appointment only. $249,900 (248) 851-6700 CENTURY 21 MJL CORP. TRANS. SERVICE

FARMINGTON HILLS - Cute 2 bedroom, no garage, no basement, 21324 Rensselaer. Asking $89,900. Low down payment. $4,000 Required deposit. OneWay Realty 248-473-5500

HISTORIC IN-TOWN LOCATION
Sprawling custom ranch, 2 full baths, rec room. Fenced lot. Kitchen completely updated. A-1 condition. (SH-33) $189,900
Real Estate One.... (248) 851-4100

HOT! HOT! HOT!
HOMES IN THE HILLS

$289,900
Outstanding 4 bedroom, 2½ bath colonial. Great room w/marble gas fireplace. Formal dining room. Den w/cathedral ceiling & arched window. Kitchen w/nook & hardwood floor. Cathedral ceilings in all bedrooms. Master ste. w/walk-in closet & bath. 1st floor laundry. Basement. Deck w/terrace. 2 car garage. (PO232)

$273,000
Beautiful 4 bedroom, 2½ bath multi-level home in Kimberly Sub. Formal living room & dining room w/wood floors. Family room w/fireplace. Updated kitchen w/bay window, breakfast nook & pantry. Sun room. Partially finished basement. 2 car garage. Many updates. New carpet. Swim club in sub. (GR266)

$199,900
Very nice 1517 sq.ft., 3 bedroom, 2 full bath brick Ranch w/partially finished basement & 2 car garage. Living room, dining room, family room w/fireplace & kitchen w/breakfast room. Patio. Fenced yard. New roof, windows, furnace & more. (LE318)

Century 21 CENTURY 21 TODAY (248) 855-2000 www.century21today.com

JUST LISTED!
this spacious 1,750 sq. ft. 3 bedroom, 1½ bath tri level offering walk out family room w/natural fireplace, newer thermal windows, furnace, light oak kitchen cabinets, attached 2 car garage & lots more. $215,000 or LESS! Call KEN GENTILE (734) 591-0333 Ext. 117 Coldwell Banker Schweitzer

314 Farmington/Farmington Hills

LOVELY RANCH
Completely updated Ranch style home on beautiful 74x162 lot. Home features new kitchen & bath, 1st floor laundry and 2 car detached garage w/3 car paved approach. Call for details. $129,900 KAREN BROWN RE/MAX 100 (248) 348-3000

SELL YOUR HOME
With a commission as low as $990.00. Full Multi-list. Wendy-WHY USA 248-882-7799.

317 Garden City

DESIRABLE SUB
3 Bedroom brick ranch, Finished basement w/bar. 2½ Car garage, newer furnace & central air. $149,900. Rudy Restum
Century 21 ROW (734) 464-7111

PRIDE OF OWNERSHIP!
Exceptional 3 bedroom Bungalow w/neutral decor. Coved ceilings, plaster walls, newer vinyl siding, windows & furnace. Garage & covered patio. $119,900, Call Mary Ann ERA ALLIANCE 248-848-3000

319 Hamburg

THIRTEEN ACRES, 5 bedroom, 2.5 bath, 2,600 sq. ft., $369,900. Lease option. Re/MAX 100, Renee Elliott, (248) 486-5000

320 Hartland

110 ACRE
GLACIER LAKE PRIVILEGES
Open Sunday 1-4
3253 Briarhill Rd.
M-59/Tipsico Lake Rd. area. Enjoy nature lovers paradise in this solid brick walk-out Ranch w/large rooms. 3 brick fireplaces, 4 bedrooms, complete in-law quarters. Resting on 1 acre w/pond and pines. $274,902
MARY ANN WILSON (248)684-1065 Ext. 125
Real Estate One....

BARRIER FREE 2,328 sq. ft. ranch on 4.97 acres, 4 bedroom, 2 bath, open floor plan. By owner. $229,900. (517) 676-3635, (517) 676-3467

HARTLAND 2,300 sq. ft. cedar/brick ranch on 12 acres. Built in 1990, 4 bedrooms, 2.5 baths, great room, 2.5 attached garage & full basement. 30x40 barn. Includes 1/ 20 th ownership of 3.5 acres on private all sports Long Lake. Hartland schools. $389,000. For complete details visit our WEB site. http://66.155.29.191/11536 LancersTrail.asp or call (810) 632-5061

HEY! Our Classified Department is ready to take your ad at 8:00 a.m. 800-579-SELL (7355)

320 Hartland

JUST LISTED! - Beautiful 3 bedroom, 2.5 bath colonial in San Marino Subdivision! This home features pretty kitchen with white cabinets and corner windows. Large great room with fireplace, formal dining room and 1st floor laundry. Finished walkout lower level. 2 car attached garage and Hartland Schools. $289,900.

WELCOME HOME...to this lovely classic country 2 story colonial that is situated on 1.17 acres in Hartland! This wonderful home has so much to offer including 6 bedrooms, 4 baths, large great room, formal living room, huge kitchen, formal dining room, 1st floor den, 2nd floor office with adjacent work area and dark room. The well planned home also includes a partially finished basement and 2 car attached garage! The list goes on! Hartland Schools. $525,000.

ENGLAND REAL ESTATE 888-211-9560 or 810-632-7427

321 Highland

SO MUCH TO OFFER! - Sharp contemporary 2 story home on 1 acre backing up to state land! Open floor plan includes great room with fireplace, nice kitchen and eating area, 3 bedrooms, 1.5 baths and 21x12 unfinished bonus room over garage. Basement has daylight windows and is ready for finishing! 2 car attached garage, multi-level deck, nicely landscaped yard and Huron Valley Schools. $199,000.

ENGLAND REAL ESTATE 888-211-9560 or 810-632-7427

322 Holly/Fenton

OPEN SUN. FEB. 17, 1-4pm ONE LOOK WILL DO! - Affordably priced 1400 sq. ft. tri-level situated on ¾ of an acre! This home offers 3 bedrooms, 1.5 baths, living room, family room and 2 car attached garage. Plus the fenced yard includes a storage shed for your yard tools & mower! Holly Schools. $163,900. Take Grange Hall to South on Fish Lake Road to East on Oak follow open signs to 3069 Oak.

ENGLAND REAL ESTATE 888-211-9560 or 810-632-7427

323 Howell

JUST LISTED! - Beautiful contemporary 1.5 story home in nice Howell neighborhood. Home features 3 bedrooms, 2.5 baths, spacious great room w/vaulted ceiling, wonderful kitchen with lots of cabinets,snack bar & doorwall to large patio. 1st floor laundry, bonus room upstairs, finished basement and 2 car attached garage. Howell Schools. $194,900.

ENGLAND REAL ESTATE 888-211-9560 or 810-632-7427

325 Livonia

ALMOST FLAWLESS
Immaculate 1800 sq. ft. brick ranch in Laurel Park. Plus additional 1700 sq. ft. in finished rec room. 3 Bedrooms, 2 full, 2½ baths, family room, 2 car attached garage. Updates! Impeccable offering. Just listed. $289,900. Call HAL ROMAIN 734-367-8161 Century 21 Hartford North

3 BEDROOM, 1 bath, totally updated in '99. 2 car garage, close to schools, $149,900. Agent Rick Wolf 734-699-8661 Remerica Country Place 44205 Ford Rd., Canton

325 Livonia

3 BEDROOM brick ranch large lot, approximately 1200 sq. ft. central air, Stevenson schools. $164,900. (313) 215-2999

BRICK RANCH, ½ acre, 2000 sq.ft., newly finished basement, 3 bedroom, 7 Mile/Newburgh area. $320,000/negotible. 248-214-8861, 248-932-5822

BY OWNER. 2-3 bedroom, 2 bath, hardwood floors, attached and detached 2 car garages. 0.49 acres. Livonia Schools. $149,000 (248) 470-0409

BY OWNER. 34597 Pinehurst - Beautiful 4 bedroom, 3½ bath, jacuzzi w/redwood enclosed, C/A, 2½ car garage. All appliances. $259,000. Possible lease/purchase option. 734-427-1045.

CUSTOM built ranch with 3 bedrooms. Master bedroom w/bath, Great Room with cathedral ceiling, fireplace & doorwall that leads to large deck that overlooks a ¼ acre of land. Newer carpet & freshly painted. Professionally finished basement, landscaping, sprinkler system, & alarm.

Move in condition! 5 Bedrooms, 2½ baths with partially finished basement & 1½ car garage. Updated kitchen & baths. Newer carpet, all appliances, steel entry doors. Much more!

Century 21 Hartford North (734) 525-9600

♦ FARMINGTON/5 MILE♦
3 bedroom, 2 full baths, master bedroom, 20x16 w/fireplace, walk-in closet & bath, huge garage 24x46, updates include, kitchen, carpeting, all doors, hot water heater. $189,900. (734) 421-3832

LIVONIA - 3 bedrooms, 2 baths, new kitchen, new carpet thru out + many more updates. Approx 1600 sq. ft. ranch on beautiful ½ acre lot, no basement. Must see $186,900 810-409-4945

LIVONIA
LARGE room sizes in this 3 bedroom, 2 bath ranch. Hardwood flooring, kitchen w/snack bar + breakfast room, family room w/fireplace. Newer roof, windows & more! Finished basement & 2½ car garage. $189,900. Charlotte Jacunski 810-704-6377
Century 21 ROW (734) 464-7111

QUICK OCCUPANCY
on this 1,229 sq. ft. 3 bedroom, 1½ bath brick ranch w/vinyl trim, brand new finished basement, 90+ furnace w/new central air, newer thermal windows, hardwood floors, Florida room, newer garage, storm doors & much more. $191,900 or LESS! Call KEN GENTILE (734) 591-0333 Ext. 117 Coldwell Banker Schweitzer

325 Livonia

RANCH, 3 bedroom 1½ car garage, fenced yard. $148,900. Call J.P. Abbott
REMERICA HOMETOWN (734) 459-6222

ROSEDALE - 3 bedroom, 1.5 bath ranch, corner lot, completely updated, finished basement, oak kitchen, large deck, $175,000. 734-261-9997

ROSEDALE GARDENS
3 bedroom bungalow, completely updated, too many updates to list!! Immediate occupancy, $189,500. 734-261-6927

SUPER STARTER
Stevenson School District. Wood floors, huge kitchen, newer vinyl windows & roof tear off. Attached garage plus mud room. $134,900. (15WES)

DELIGHTFUL HOME!!
Updated 3 bedroom ranch. Newer windows, circuits & furnace too! Convenient to shopping, Church & freeway. All appliances included. $164,900. (16ARC)
Century 21 ROW (734) 464-7111

THIS BEAUTIFUL 1550 sq. ft. 3 bedroom, 2 bath Rosedale tri backs up to walking trail & park near grade school. Family room has beamed ceiling, ceramic tile floor, glass block windows & new full bath; upper levels feature new kitchen, Andersen bow, bay & casement windows, steel entry doors & hardwood floors. Raised sandstone beds front & back, 2 car detached garage, cedar deck & winding paver brick patio in rear. Many more updates - not just a drive by - come in and see for yourself! (32446 Maryland). $189,000. 734-425-2535 or 810-856-9278.

326 Milford

ON 2.66 ACRES
Absolutely beautiful 4 bedroom brick Cape Cod. 2½ Baths, vaulted ceiling & fireplace in large great room, 1st floor master suite, library, formal dining room, bright kitchen w/appliances, 18x12 breakfast room, walk-out lower level, inground pool, attached 3 car side garage. $624,000.
CENTURY 21 Nada, Inc. 248-477-9800.

HISTORIC HOME
Circa 1880's, 3 bedroom, 2 bath colonial has current amenities with 19thC ambience. Basement & garage. $224,900 (248) 887-6900 FIRST AMERICAN

QUALITY OF LIFE FOR SALE
NEW LIVONIA CONSTRUCTION
32 RANCHES, CAPES, COLONIALS
$249,900 TO $359,900
BRIAN DUGGAN
AMERICAN CLASSIC REALTY
(734)591-1900

328 Northville

BY OWNER - 4 Bedrooms, 3.5 bath, Jacuzzi tub in master, full finished walk-out basement w/patio & cedar deck 2-Story foyer, family room, 3 car garage. $512,275. 248-348-3704

"It's All About Results" 1-800-579-SELL (7355)

329 Novi

NOVI RANCHES
2 great ranches available w/immediate ocupancy. Call for details.
DENISE McGUIGAN REMERICA HOMETOWN III (313) 796-1436

334 Plymouth

CUTE 3 bedroom ranch, oak/tile kitchen, garage, open lot, deck, many updates. 9230 Marlowe. By owner $148,500. 734-454-0566.

Century 21 Chalet

Tim McCarthy/Felix Rudberg

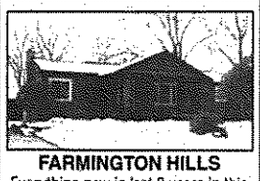
FARMINGTON HILLS
Everything new in last 3 years in this 3 bedroom brick Ranch with central air, ceramic tiled new bathroom, new windows, roof, furnace, big lot, 2 car garage. One year home warranty.
$179,900

LIVONIA
Great place to start in Livonia! Three bedroom Ranch built in 1998. 1,068 square feet. Maintenance-free covered front porch, brick paver patio. One year home warranty.
$137,000

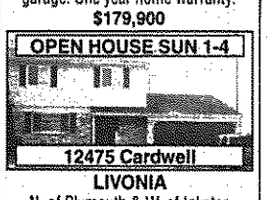
OPEN HOUSE SUN 1-4
12475 Cardwell
LIVONIA
N. of Plymouth & W. of Inkster. Updated 4 bedroom, 1½ bath Colonial, central air, new spacious kitchen, 12 x 20 deck, heated garage.
$167,900

IRISH HILLS AREA
131' Lake frontage. Come and build your dream house. All sport lake, paved roads, underground utilities, sewer tap on lot, sea wall is in.
$104,500

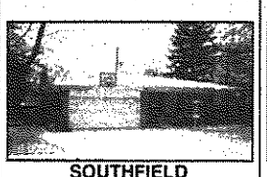
SOUTHFIELD
Large brick Ranch, family room, 3 bedrooms, central air, partially finished basement, 2 car attached garage. Close to freeway, school & shopping.
$209,900

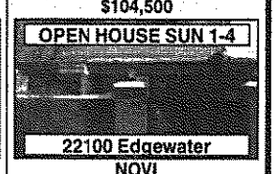
OPEN HOUSE SUN 1-4
22100 Edgewater
NOVI
S. of 9 mile, W. of Haggerty Novi Crosswinds Condo, neutral decor, sky lights, fireplace, finished basement and more. Nice location near shopping and freeways.
$154,900

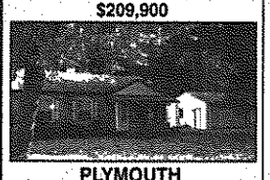
PLYMOUTH
Ranch in Plymouth Township, 3 bedrooms, 1 bath, updated kitchen, newer windows, door-wall & entry doors, cedar deck, large lot (100x130), appliances included, large garage with room for work shop.
$152,700

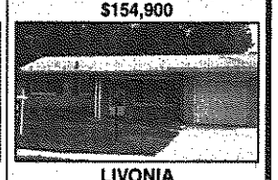
LIVONIA
Beautiful brick Ranch in Livonia, updates include: kitchen, windows, bath and more, natural fireplace in family room, garage and finished basement. Livonia schools, 3 bedrooms, 1½ baths, all this for...
$214,500

Ask About Exclusive Buyer Representation
Century Plaza
Corner Five Mile & Newburgh
37290 Five Mile Road
Livonia, MI 48154
(734) 432-7600

AMERA MORTGAGE CORPORATION
FREE Pre-Approvals
"0 DOWN"
Call Today For More Information!
Pager: (810) 595-6700

PAUL RICHER AVP/Branch Manager
(734) 462-2771
LS715760

Observer & Eccentric

REAL ESTATE

All Ads Run Online FREE! A Value Of Up To $87.00

www.observerandeccentric.com

CROSSWORD PUZZLER

ACROSS

1 Sack
4 Casual greeting
6 Mails a letter
11 Tolerated
13 Confront
14 That is (Lat.)
15 Reassures
17 Carry off
18 Coffee alternative
20 Bridal attire
21 Not hurt
22 Teased
25 Noncom
28 Whetstone
30 Play a kids' game
32 Moon of Jupiter
33 Egg dish
36 Skulks about
38 Great Lake st.
39 Vinegary
41 Horses' fodder
42 Flight board info.
44 Sarcastically
47 Length meas.
49 Computer image
50 Total
53 Jazzy Fitzgerald
55 Game with pawns
57 Blue Grass st.
58 Magic formulas
60 Kind of potato
62 Moccasin, maybe
63 Where GA is
64 Hearth residue

DOWN

1 Night crawler
2 — — in one's bonnet
3 Army recruit
4 Fling
5 Kept the engine running
6 Desktop
7 Prefix for pod
8 Enjoys a hot tub
9 Disapproving cluck
10 Sault — Marie
12 Veep's city
13 Zonked out
16 Inch fractions
19 Bancroft of films
23 Morays
24 German title start
26 Gold leaf
27 Mix a salad
28 Catcher's base
29 Exclude
31 — -Aid (drink mix)
34 Dawn goddess
35 Roman garb
37 Customs
40 Loaded with calories
43 Wouldn't hurt — —
45 Go-getters
46 Result
48 Make conversation
51 Hawaiian strings
52 Ancient tale
53 Mountain curve
54 RN assistant
56 Ocean-liner letters
59 Morgan — Fay
61 Arg.'s continent

Answer to Previous Puzzle

A	D	E		B	A	K	E		U	N	I	V
L	E	A		O	D	I	N		R	O	S	E
A	R	C		M	L	L	E		G	E	A	R
I	N	H	A	B	I	T		S	I	L	K	Y
			L	A	B		M	T	N			
J	I	F	F	Y		O	R	E	G	A	N	O
F	I	E			H	A	S			N	O	D
K	I	N	D	L	E	S		L	U	N	G	E
			A	Y	N		N	I	P			
F	L	A	K	E		R	E	S	C	U	E	D
A	U	T	O		M	A	R	T		M	I	R
C	L	O	T		D	I	V	E		P	R	E
T	U	N	A		S	L	E	D		S	E	W

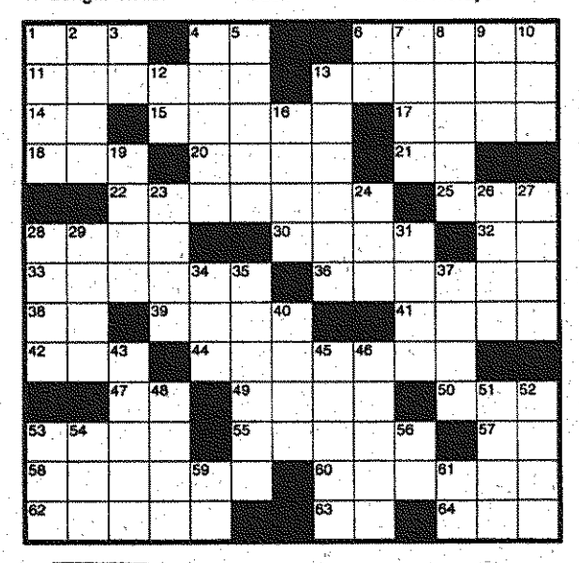

REALTOR® Compliments of the BBRSOAR

Birmingham • Bloomfield • Rochester • South Oakland • Association of REALTORS

STUMPED? Call for Answers • Touch-tone or Rotary phones
95¢ per minute • 1-900-454-3535 ext. code 708

334 Plymouth

COLONIAL - 2200 sq.ft., 4 bedrooms, 2 baths, 2 lavs, gas fireplace, finished basement w/wet bar, air, sprinkler. $319,900. 44711 Brookside. (734) 454-4404
Prequalified Buyers Only.

CUSTOM QUAD
Neutral decor, 4 bedroom, 2½ bath brick home on a large lot. Updates galore! Large family room w/fieldstone fireplace & wet bar, formal living room & dining room, country kitchen w/breakfast room, basement, attached 2 car garage. $285,900

CENTURY 21
Nada, Inc. 248-477-9800.

NEVER BEFORE OFFERED!
Exceptionally attractive 4 year old colonial boasting 4 large bedrooms, a welcoming sun-filled foyer with mellow wood flooring, 3½ baths (3 on the 2nd floor), front and rear staircases, 2 fireplaces, library with built-in bookcases, 24x15 family room, 1st floor laundry, finished basement and 3½ car side entrance garage. A quiet, premium court location. Fastidiously cared for. $499,990.
ASK FOR BOB BAKE
(734) 797-7300
Coldwell Banker
Schweitzer-Bake
(734) 453-6800

NEVER BEFORE OFFERED!
Exceptionally attractive 4 year old colonial boasting 4 large bedrooms, a welcoming sun-filled foyer with mellow wood flooring, 3½ baths (3 on the 2nd floor), front and rear staircases, 2 fireplaces, library with built-in bookcases, 24x15 family room, 1st floor laundry, finished basement and 3½ car side entrance garage. A quiet, premium court location. Fastidiously cared for. $499,990.
ASK FOR BOB BAKE
(734) 797-7300
Coldwell Banker
Schweitzer-Bake
(734) 453-6800

NEW ENGLAND Village, 4 bedroom, 2½ bath colonial, walk to town & schools, hardwood floors, recent updates, 734-455-0291

PLYMOUTH TWP. by owner 11609 Lehigh Ct. 3 bedroom, (2 full baths, 2 half) 3000 sq. ft. cape cod over an acre. $509,000. (734) 358-9995

PLYMOUTH TWP - Ridgewood Hills. 4 bedroom, 2½ bath, finished basement, in-ground pool, cedar shake roof. $419,000. 48727 Robin Ct. 734-459-1668

RANCH - Trailwood. 3 bedroom, 2½ bath, 1800 sq.ft., many features $279,900. 734-455-6389

335 Redford

AWESOME BUYS
Updated 3 Bedroom, 2 bath. Newer 2.5 car garage w/heat. $124,900
ALSO
Updated 4 bedroom, 1 bath, 1502 sq.ft. Nice floor plan. $134,999
313-617-5114 or 313-592-1208

NEWLY DECORATED 3 bedroom, brick, bungalow, + basement apt. 2 car garage, enclosed front porch, fenced yard, home warranty, land contract, $134,900. 248 476-1474

REDFORD - 3 bedroom brick ranch, 2 baths, $135,000-bring offer. 11758 Columbia (N of Plymouth, E of Inkster).
By appt: (313) 937-2779

335 Redford

BRICK BUNGALOW, 11301 Seminole, E. of Inkster, S. of Plymouth. 2 Bedrooms on main floor, 1.5 bedrooms up, finished basement w/full bath, garage, fenced yard. Asking $139,500. Seller pays closing costs. $7000 required deposit. OneWay Realty 248-473-5500.

CUSTOM BUILT
1,803 sq. ft. 3 bedroom, 2½ bath brick ranch w/aluminum trim, offering 2½ car attached garage w/second two car detached garage, family room w/natural fireplace, full basement w/second fireplace, built in pool, double lot, first floor laundry, newer roof & furnace, quick occupancy and lots more. $248,900 or LESS!
Call KEN GENTILE
(734) 591-0333 Ext. 117
Coldwell Banker Schweitzer

CUTE & CLASSEY - 19249 Brady, N. of Grand River, E. of Beech. Basement, C/A, 2 car garage, hardwood floors. Asking $119,900. Low down payment. OneWay Realty 248-473-5500

REDFORD OPPORTUNITY KNOCKS!
Beautiful 3 bedroom Bungalow on quiet dead end street. Updates include steel entry doors, vinyl windows, glass block basement windows & kitchen. Finished basement & garage. $119,900 (DA182)

GREAT STARTER HOME!
Cozy 2 bedroom brick Ranch w/1.5 bath. Fireplace w/marble hearth in living room. Hardwood floors! Wet plaster! Quality thru-out! Partially finished basement. 2 car garage. $129,900 (LY260)
Century 21
CENTURY 21 TODAY
(313)538-2000
www.century21today.com

STOP, LOOK and buy. Nice 3 bedroom Bungalow newly modernized and updated. Features large master bedroom w/ walk-in closet. Full basement. Garage. Good size lot in family neighborhood. Just listed at $119,900.
RALPH CONSELYEA
REALTOR
248-399-6400

336 Rochester/Auburn Hills

ROCHESTER HILLS By owner, immaculate ranch, 1986. 3 bedroom, 2 full bath, basement, 2 car. $196,000. 248-652-4720.

ROCHESTER HILLS for sale Avon Hills Cooperative 3 bedroom, 1.5 bath. $35,000 for qualified buyers. (248) 656-8497

337 Royal Oak/Oak Park-Huntington Woods

ROYAL OAK Beverly Hills Sub. 3 bedroom, 2 bath brick ranch, finished basement, family room w/fireplace, newer windows, roof & more. $274,000.
248-549-6802

IT DOESN'T GET ANY BETTER THAN THIS.. Observer & Eccentric Classifieds!

337 Royal Oak/Oak Park-Huntington

OAK PARK
$136,900
Ready to move in! Sharp 3 bedroom, 2 full bath brick Ranch w/partially finished basement offers slate foyer, hardwood floors, plaster walls, copper plumbing & fresh paint. Updated electrical. Formal dining room & living room. (MO242)

$137,500
Everything new! Great 4 bedroom, 2 bath Colonial w/1400 sq.ft. Kitchen w/breakfast area. 1st floor laundry. Living room. Garage. Spacious fenced yard. Near transportation & shopping. Immediate possession. (DA270)

$139,900
Beautiful 3 bedroom, 1.5 bath brick Ranch offers recently updated kitchen. Formal dining room. Living room w/fireplace. Whirlpool tub. Partially finished basement. Updates include newer roof, windows & C/A. (EA241)
Century 21
CENTURY 21 TODAY
(248)647-7321
www.century21today.com

340 South Lyon

MULTI LEVEL contemporary, huge windows, 9 ft. doorwall off living room. 6th. doorwall off dining room w/decking, 3 bedroom, 2 bath, full basement, 1.3 wooded acres. Beautiful country setting. Within 5 min. of x-ways. $220,000. Call for appt. (248) 437-7332

OPEN SUNDAY 1-4. 3 bedroom ranch, completely updated, basement & garage. Deck off doorwall, nice Sub. $174,900. Help U Sell 248-348-6006

342 Waterford/Union Lake/White Lake

BEAUTIFUL LAKEFRONT HOME - BY OWNER
All new interior/exterior. $280,000. 248-363-5527

2 BEDROOMS, new well, basement, privileges on Mandon Lake. $119,000. (248) 363-6600 Joe Day.com Homeland Realtors

WATERFORD
JUST LISTED!
Beautiful Contemporary w/ dramatic entrance Foyer, Fabulous 1st floor Master Suite and 1st floor Library w/ Bleached Oak Cabinetry and Corian Workspace. Large Formal Dining area. 3 Bedrooms, 3.5 Baths. Lower-Level Walkout w/ Family Room, Fireplace and 2nd Kitchen in Walkout. 2 unfinished rooms in Lower-Level and Garage for Boat. Over 4,200 sq.ft. w/ Deeded Boat Slip on Cass Lake and only $549,900.
For more information call
CAROLE FORSTER
(248)299-9544
Real Estate One....
4136 Telegraph, Bloomfield Hills

344 W. Bloomfield-Orchard Lk-Keego

COLONIAL, 3 bedroom, 4 car garage, Corian kitchen, hardwood floors & trim $215,000 248-360-3748

WEST BLOOMFIELD - Over 3,200 sq. ft., 4 bedroom brick colonial w/West Bloomfield schools. Renovated inground pool, finished basement. $364,900. Call Beth Borson (248) 855-0868 Century 21 Associates

PUBLISHER'S NOTICE

All real estate advertising in this newspaper is subject to the Fair Housing Act which makes it illegal to advertise "any preference, limitation or discrimination based on race, color, religion, sex, handicap, familial status or national origin, or an intention, to make any such preference, limitation or discrimination." Familial status includes children under the age of 18 living with parents or legal custodians, pregnant women and people securing custody of children under 18.

This newspaper will not knowingly accept any advertising for real estate which is in violation of the law. Our readers are hereby informed that all dwellings advertised in this newspaper are available on an equal opportunity basis. To complain of discrimination call HUD toll-free at 1-800-669-9777. The toll-free telephone number for the hearing impaired is 1-800-927-9275.

EQUAL HOUSING OPPORTUNITY

344 W. Bloomfield-Orchard Lk-Keego

SPRAWLING RANCH HAS IT ALL!
Eat-in kitchen, formal dining room w/newer doorwall to front deck overlooking Twin Beach Golf Course. Finished lower level w/fireplace, bar, office. many updates. (BU-44) $187,500

IMPRESSIVE
new 2-story w/West Bloomfield Schools. 2 story open foyer, hardwood floors. Large gourmet kitchen, opulent master ste. Finished lower level. Close to elementary. (TI-21) $348,000
Real Estate One....
(248) 851-4100

WEST BLOOMFIELD
Walnut/Orchard Lake area
Contemporary 4 bedroom, 4½ bath, master suite w/sensational bath, library & spectacular oversized kitchen, finished walkout with 35'x22' greatroom, many custom features, 2 garages (4-6 cars)! A must see at $675,000.
Call 248-681-3020

345 Westland/Wayne

EVERYTHING IS DONE
3 bedroom brick/vinyl ranch w/finished basement, deck, appliances, newer roof & windows. $164,900

EXCEPTIONAL BI-LEVEL
Over 1800 sq.ft. 4 bedroom, 1½ baths, 2 car attached garage, family room, fireplace, C/A, newer roof & windows. $152,900
Century 21 Towne Pride
(734) 326-2600

OWN A WESTLAND HOME w/ $0 down, 24 hr. recorded message. (734)392-6030, Coldwell Banker Preferred, 43050 Ford Rd., Canton.

SPACIOUS RANCH
1269 sq.ft. in this 3 bedroom home. Built in 1971 on quiet dead end street. Home offers great features and updates and sits on large lot. 830 N. Karle, North off Cherry Hill, West of Wayne. $132,900.

FIRST CLASS
One of a kind quality 3 bedroom ranch with basement. Beautiful inground pool and landscaping. Awesome new kitchen plus all major updates. 34421 Somerset, off Wildwood, South of Cherry Hill. $139,900.
Call the Anderson
Century 21 Dynamic
(734) 728-7800

SUPERB 3 bedroom ranch with a nice country kitchen, central air, full basement, 2 car garage, newer windows & roof. $135,900.

BEAUTIFUL 2 bedroom, 2 bath Condo with a super open floor plan, laundry and storage on entry level, $83,900.
Century 21
CASTELLI - 734-525-7900

SUPER DEAL
Motivated Seller purchased new home. Priced to sell 3 bedroom colonial with basement, garage. Features New Kitchen & freshly painted interior. $128,900. Ask for Ginger, Red Carpet Keim Reliable, 248-476-0540.

TAYLOR - MUST SEE!
This Colonial offers 4 bedrooms, 2 baths, very open floor plan, home has many nice features, finished basement, 2½ car garage. $194,900.
Century 21
CASTELLI & LUCAS
(734) 453-4300
45500 FORD RD. - CANTON

WESTLAND - 3 bedroom brick ranch in desirable Tonquish Sub Division. Has been completely redone inside/out. Move-in & enjoy, no work. $159,900. By appointment. 734-729-7656

346 Whitmore Lake

BUILT '96, 3 bedroom, 1.5 bath colonial walk-out. Landscaped w/large deck overlooking private wooded area. $218,500. Virtual tour info: (734) 449-1506

348 Wixom/Walled Lake/Commerce

COMMERCE TWP. Canal front w/access to all sports Commerce Lake. This beautiful 3 bedroom, 2 bath home is A MUST SEE!! Call Judy Kruzich, Century 21-Meck (248) 887-7575 or cell (248) 343-8983

348 Wixom/Walled Lk/Commerce

FOR SALE or Lease. Large 4 bedroom, 2 story, bath & a half, updated kitchen with eating area. Family room. Living room, 2 car garage & additional storage shed on large lot. Lake privileges. Asking $193,900 for sale or $1,850/mo for lease.
RALPH CONSELYEA
REALTOR
248-399-6400

350 Genessee County

JUST LISTED! - Beautiful wooded lot surrounds this pretty 1750 sq. ft. 2 story home! Features include 3 bedrooms, 2.5 baths, living room with fireplace, family room, deck, basement with daylight windows and 2 car garage! Linden Schools. $218,500.

ENGLAND REAL ESTATE
888-211-9560 or 810-632-7427

358 Lakefront/Waterfront Homes

WEST BLOOMFIELD - Cass Lake. 4 Bedrooms, 2½ baths, appliances, 3 story deck w/hot tub. $685,000. 248-683-2368.

361 Country Homes

METAMORA HUNT Country. Renovated Gentleman's farm. 2500 sq.ft. home. 2 barns, pond, paddock, 7 acres. $390,000. 248-628-7444

363 Farms/Horse Farms

Disney ON ICE
Observer & Eccentric
GAME PIECE
BULLSEYE
FEB. 27-MAR. 3
Joe Louis Arena

364 Real Estate Services

FREE INFORMATION - Sell your home instantly and for full value. More for your property guaranteed. Write to: Szagesh, 10959R Maple Road, Birch Run, MI 48415.

372 Condos

ASPEN PLACE - Laurel Park, Livonia, 2 bedrooms, 1½ baths, vaulted ceilings, fireplace, full basement, deck, 2 car garage. W/appliances, $209,500. 248-698-7901 - 248-642-6639

BIRMINGHAM - 2 bedroom, new kitchen and bath, walk downtown, $132,000 or $1,400 mo. rent. Call Burite (248) 872-8295

BLOOMFIELD
Immaculate end unit on the ground floor with professionally finished basement & 3 full baths. Very attractive & spacious. Many upgrades, Birmingham schools. $199,900
(248) 851-6700
CENTURY 21 MJL CORP. TRANS. SERVICE

BLOOMFIELD NEW OFFERING-TOWNHOUSE
Three bedroom, 2.5 baths, 2 car attached garage. Full private basement. Family room, formal dining room. Totally updated and gorgeous.
Lou Colombo
(248) 642-8100
Century 21 Town & Country

BRIGHTON - 2 story, 2 bedroom, 1.5 bath, fireplace, garage, $137,000. (810) 220-7814

Canton Condo, Plymouth Landing. 980 sqft. 2 bedroom. 2 story. Private entrance. 1 car garage. $124,500 734-455-4785

CANTON LINKS OF PHEASANT RUN
Ranch & Cape Cod available in this great complex. Open floor plans, cathedral ceilings, luxury everywhere. Golf course living at it's finest. Priced from $262,000 to $305,000.
DENISE McGUIGAN
REMERICA HOMETOWN III
(313) 796-1436

CANTON - OPEN SUN 12-3
1764 Orchard
N. Palmer, E. Haggerty. Adorable 1 bedroom ground floor ranch. Totally updated & mint condition. Private entry, dining room has doorwall to patio. Better than renting. $84,900. (PSOR-P) Patty Stropes
REMERICA
HOMETOWN II
(734) 453-0012

FARMINGTON HILLS - Ranch condo, 2 bedroom, 2 baths, full basement, first floor laundry. $135,000. By appointment. Brokers welcome. (248) 355-3045

FARMINGTON HILLS - Ranch condo. 2 bedroom, 2 bath, full & finished basement, attached garage. $155,000. By appointment. Brokers welcome. (248) 355-3045.

FARMINGTON HILLS - Walk to downtown. Sharp 1st floor 1 bedroom condo overlooking park & ravine. Newly decorated, newer kitchen, large master bedroom. Only $84,900. Call Jerry (248) 417-3417 Quality GMAC Real Estate

Farmington Hills
GREAT COMPLEX W/SECURE ENTRY
Freshly painted. large rooms, newer neutral carpet, large eat-in kitchen, plus dining room, spacious master w/walk-in closet. Balcony. Clubhouse, pool, tennis, extra storage, under building parking w/elevator. (OR-30) $139,900
Real Estate One....
(248) 851-4100

372 Condos

FARMINGTON HILLS
'98 BUILT
Neutral 2 bedroom, 2.5 bath Cape Cod. Kitchen with handy island, doorwall & 42" upgraded cabinets. Upper level w/den/loft. Hardwood floor in foyer. First floor laundry. Basement & 2 car attached garage. $229,000 (SA383)
CENTURY 21 TODAY
(734)462-9800

LATHRUP VILLAGE
Must see - This end unit ranch condo offers hardwood floors in dining & front entrance. Master bath in master bedroom, walk-in closets. Fireplace in great room, 2-car attached garage, full basement. $170,000
(248) 851-6700
CENTURY 21 MJL CORP. TRANS. SERVICE

LIVONIA - 1 bedroom, 1 bath, new appliances, including washer/dryer, 2nd floor, car port, no pets allowed. Owner. $92,900 (734) 261-0571

LIVONIA - Laurel Park Area - 2 bedrooms, 2.5 baths, 2 car garage, basement. Asking $239,500. OneWay Realty, ask for Rose 248-473-5500 or 248-640-0871.

Novi
JUST LISTED
Move-in condition townhouse with updated kitchen, neutral thru-out, newer central air, garage, fantastic location and a whole lot more for only $126,500.
TOM BOGOS
Re/Max 100
(248) 348-3000 ext. 255

NOVI - 2,200 Sq. ft. 2 Bedrooms, 2 baths. Chef's kitchen w/granite countertops and breakfast nook. Formal living and dining room. Separate den, plus a year-round sun-room filled with natural light. Spectacular wooded and water views. Traditional Finishes from $235,000. Luxury Finishes from $305,000. Contact Bob Bowden with The Farbman Group 248-348-8866.

PLYMOUTH - Detached. Main floor master suite, 2 bedrooms upstairs. Finished basement. $409,000/best (734) 525-6700

PLYMOUTH
Popular Colony Farms 2 bedroom, 3½ bath condo with complete new kitchen. Cozy fireplace in living room. Finished basement. Attached garage. Immediate occupancy. $229,500 (CO481)
CENTURY 21 TODAY
(734)462-9800

ROCHESTER HILLS - Owner wants action on this sharp 3 bedroom brick condo. Just decorated in neutral decor. Spacious great room w/fireplace. Newer kitchen w/corian, 1st floor laundry, finished rec room, great location w/private rear yard. Asking $219,900. Call Jerry (248) 417-3417 Quality GMAC Real Estate

WALLED LAKE CONDO
Enjoy beach access and carefree living in this 2 bedroom, 1½ bath townhouse. Appliances included. Assoc. fee includes water and heat. Hard to beat at just $105,900.
DENISE BUSSER
(248)349-2929 ext 231
Real Estate One....

W. BLOOMFIELD - FOXCROFT 3 bedroom, 2½ bath townhouse, basement, updated. Bloomfield Hills schools, pool/clubhouse, Maple & Telegraph, $289,900. 251-968-5399, 248-335-6851

Quality Homes
IN WHITE LAKE
OWN A NEW HOME FOR $360/MONTH PLUS $2000 CASH BACK*
New Homes Priced From the $20's
• 3 bedrooms • 2 baths • GE appliances • Skylights
*on select models, based on 10% down, 10.25% APR, 240 pmts. Includes 2 yr. site rent incentive. Interest rate subject to change. Offer expires 3-15-02
Huron Valley Schools
at
CEDARBROOK ESTATES
On M-59 west of Bogie Lake Rd.
Call
Joyce Hed
(248) 887-1980

Quality Homes
Milford/Wixom
OWN A NEW HOME FOR $370/MONTH PLUS $2000 CASH BACK*
New Homes Priced From the $20's
• 3 bedrooms • 2 baths • GE appliances • Skylights
*on select models, based on 10% down. 10.25% APR, 240 payments. Includes 2 yr. site rent incentive. Interest rate subject to change.
Offer expires 3-15-02
Wayne-Westland Schools
at
Sherwood Village
on southeast corner of Michigan Ave. & Haggerty Rd.
Call Bernie
(734) 397-7774

INCREDIBLE!
Own A New Manufactured Home
$370/mo
Quality Homes
ANN ARBOR SCHOOLS
14x68, 3 bedroom, 2 bath, G.E. Appliances
Arbor Meadows
734.434.8522

374 Manufactured Homes

HIGHLAND/WHITE LAKE. - Must sell! Immediate occupancy! 3 bedroom, 2 bath, all appliances, central air. $44,000/best. Other options available. (517) 546-4106

375 Mobile Homes

ADULT PARK
NEW home available. Now $550 per month total! WON'T LAST (10%dn, 8% Apr. 240mos.)
Hometown USA
734-654-2333

CANTON - 2 bedroom, 2 bath, enclosed porch. 734-495-3750.

PATRIOT, 1995 - 14 x 60, 2 bedroom, 1 bath, appliances. $17,900. (248) 474-2131 Flamingo MHC, lot #H27.

YPSILANTI - Ridge Park. 1978 double wide, great condition! Immediate occupancy. Need to move. $17,000. 734-844-8539

377 Lakefront Property

BLOOMFIELD
124' on Orchard Lake. Great views! $990,000.
Call Doug Keating at Snyder, Kinney, Bennett & Keating. (248) 644-7000.

Clarkston
Deer Lake Front
4 bedroom, 3½ bath, 4000 sq.ft., 6 car garage, 3 acres, breathtaking view, private drive. Immediate possession.
Lease: $3500/mo. Sale: $995,000.
R.W. Watson
RE/MAX 100
(248)736-3000

WATERFRONT
$29,900!
325 ft. of secluded frontage with road and electric! Guaranteed buildable. 8-8 Daily, Loon Lake Realty, TOLL FREE: 888-805-5320
www.loonlakerealty.com

Quality Homes
IN NOVI
Winter Special
14x66
2 bdrm, 2 bath, C/A, appliances, deck w/awning, $12,900

1200 sq. ft.
2 bedrm, 2 bath, all appliances, newly decorated. Must see. $31,200

1400 sq. ft. multi-section, 3 bdrm, 2 bath, FP, CA, all appliances, like new! only $58,900
New Homes From the $40's
Novi Schools
at
HIGHLAND HILLS ESTATES
on Seeley Rd.
N. of Grand River
bet. Meadowbrook & Haggerty Rds.
Call Joanne
(248) 474-0320 or
(248) 474-0333

379 Northern Property

AU GRES - 4 bedroom log home on Lake Huron. $395,000 (248) 646-4075

NEWER RANCH facing Lk Huron, with Lk access. 3 bedrooms, 2 baths. $121,400

LAKE FRONT- Sand Lake. 2 bedrooms, 1 bath, lot 92X101. Great Sandy Beach. $179,900

LAKE FRONT- Indian Lk. 3 bedrooms, 2 baths, 3 car detached garage, lk view from living room $159,900

LAKE FRONT- Round Lk. 2 bedrooms, 2 baths, beach with dock. 2 level deck. $159,900

NEW CONSTRUCTION, 3 bedrooms, 2½ bath, foyer, wider halls, great room, walk-in shower in master bedroom, ½ bath off the 2.5 car garage, lot 120X333. $157,900

NEW CONSTRUCTION. Sand Lake area, 3 bedrooms, 1½ baths, open floor plan. Facing forest. $98,500
Call Bob or Libby Renew at 989-362-4609
Best Choice Realty, Inc.

O&E Classifieds
"It's all about results"
800-579-SELL
www.observerandeccentric.com

Quality Homes
IN NOVI
OWN A NEW HOME FOR $370/MONTH PLUS $2000 CASH BACK*
New Homes Priced From the $20's
• 3 bedrooms • 2 baths • GE appliances • Skylights
*on select models, based on 10% down. 10.25% APR, 240 payments. Includes 2 yr. site rent incentive. Interest rate subject to change.
Offer expires 3-15-02
South Lyon Schools
at
NOVI MEADOWS
On Napier Rd.
1 mile S. of Grand River,
1 mile W. of Wixom Rd.
Call John
(248) 344-1988

Quality Homes
IN CANTON
OWN A NEW HOME FOR $360/MONTH PLUS $2000 CASH BACK*
New Homes Priced From the $20's
• 3 bedrooms • 2 baths • GE appliances • Skylights • Skylights & More
*on select models, based on 10% down. 10.25% APR, 240 payments. Includes 2 yr. site rent incentive. Interest rate subject to change.
Offer expires 3-15-02
Wayne-Westland Schools
at
Sherwood Village
on southeast corner of Michigan Ave. & Haggerty Rd.
Call Bernie
(734) 397-7774

Quality Homes
IN NEW HUDSON
OWN A NEW HOME FOR $360/MONTH PLUS $2000 CASH BACK*
New Homes Priced From the $20's
• 3 bedrooms • 2 baths • GE appliances • Skylights
*on select models, based on 10% down, 10.25% APR, 240 pmts. Includes 2 yr. site rent incentive. Interest rate subject to change. Offer expires3-15-02
South Lyon Schools
at
KENSINGTON PLACE
On Grand River
I-96 to exit 153
Across from Kensington Metropark
Call Erin
(248) 437-2039

379 Northern Property

UP-NORTH GETAWAYS!
Log home on 55, 95, or 132 wooded/open acres, great for horses, hunting, snowmobiling, cross country skiing. Fieldstone fireplace, sun room, covered porch, loft, 3-story log garage with heated workshop, 3-stall horse barn. Near Lake Charlevoix, downhill skiing, Jordan River and groomed snowmobile trails. Starting at $499,900.

Lots in lake access development on Lake Charlevoix. Shared 700' sandy frontage. Boat slips available. Starting at $35,000.

Immaculate year-round cottage minutes from skiing and snowmobiling on 42 feet of Lake Charlevoix. $169,900.

For these and other Northern Michigan retreats, call Linda Michael at (231) 536-9981
Coldwell Banker
SCHMIDT REALTORS
710 Bridge St.
Charlevoix, MI

380 Resort/Vacation Property

HARBOR SPRINGS
Luxury defined - new, 3 bedroom, 2½ bath condo overlooking Lake Michigan. Breathtaking views from Great Room, Front Porch, Master Bedroom. Very private association in residential neighborhood 1 blk from town. Beach in front and full 2 car garage per residence. Shown by appt: 513-236-3416 Harbor View Development LLC

381 Southern Property

SW FLORIDA CONDOS BRAND NEW!
Lakeside & Poolside Units FROM ONLY $80,900.
2 & 3 BEDROOM MODELS
Call Today for Free Color Brochure!
1-800-932-0008
Crystal Bay Condominiums

LAKE BARGAIN! 3+ Acres $24,900. Free boat slip. Beautifully wooded spectacular views, deeded access to 35,000 acre recreational mountain lake in Tennessee - near 18 hold golf course! Paved roads, utilities, perked. Excellent financing. Call now 1-800-704-3154, ext 283.

TENNESSEE FREE LIST New Lakefront Community on desirable Center Hill Lake near Nashville, TN. Large 3+ average acre homesites starting at $19,900. For info call 866-857-5253 www.mhlake.com

382 Lots & Acreage/Vacant

ANN ARBOR - 5 acres, perked, www.webspawner.com/users/omiseta $185,000 (248) 446-8160

BLOOMFIELD TOWNSHIP & BLOOMFIELD HILLS
From $395,000 to $1,750,000. ½ acre to 3½ acres.
Call Doug Keating at Snyder, Kinney, Bennett & Keating (248) 644-7000.

Quality Homes
IN WIXOM
OWN A NEW HOME FOR $360/MONTH PLUS $2000 CASH BACK*
New Homes Priced From the $20's
• 3 bedrooms • 2 baths • GE appliances • Skylights
*on select models, based on 10% down, 10.25% APR, 240 pmts. Includes 2 yr. site rent incentive. Interest rate subject to change. Offer expires 3-15-02
Huron Valley Schools
at
STRATFORD VILLA
on Wixom Rd.
3.5 miles N. of I-96
Call Kathy
(248) 685-9068

Quality Homes
ANN ARBOR AREA
OWN A NEW HOME FOR $370/MONTH* PLUS $2000 CASH BACK
• 14 x 68 • 3 bedrooms • 2 baths • GE appliances • Skylights
*on select models, based on 10% down, 10.25% APR, 240 pmts. Includes 2 yr. site rent incentive. Interest rate subject to change. Offer expires 3-15-02
Ann Arbor Schools
at
ARBOR MEADOWS
on corner of Mich. Ave. and Carpenter Rd.
Call Annette or Krista
734-434-8522

382 Lots & Acreage Vacant

ANNOUNCING
TIMBERVIEW ACRES
Low Down Payment
Gentle rolling, 2-½ acre sites some w/walkout basement, your builder. Easy access to western suburbs and Ann Arbor. Financing Terms Available.
J.A.Bloch & Co./Gach Realty
(248) 559-7430

BUILDER'S ALERT!
Farmington Hills. 1.4 acres. Water & sewer available. Harrison High School! Great subdivision! Wellington, east off Middlebelt between 12 & 13 Mile.
West Bloomfield Schools, prestigious Maple Creek Subdivision. 14 Mile & Farmington Road. No sign. Corner of Trailview - Maple Creek. Possible Daylight Basement site.
Northville Schools. 15 splitable acres or create your country estate. Area of much future growth! Close to parks! Paved road. Napier Road, just south of Nine Mile.
JOHN O'BRIEN
810-970-7568
248-349-2929 ext. 270
Real Estate One

FARMINGTON HILLS
11 Mile & Orchard Lake, 100x150 Ft., no utilities. Perked. $55,000. (248) 889-2536

382 Lots & Acreage Vacant

COLORADO CREEKFRONT 40 ACRES $36,900. Enjoy rolling fields overlooking year round creek w/spectacular Rocky Mtn. views. 300 days of sunshine! Just 1 hour Colorado Springs. Only one available. Exec. financing. Call RCR now 1-877-676-6367

COMMERCE - by owner. 100x200 in a very nice subdivision ½ mi. from hospital & schools. Perked, all utilities, private beach & boat access. Possible walk-out. $70,000/best offer. After 3pm, (702) 656-2673

HIGHLAND. 3.01 acre lot, rolling terrain, sandy soils, private road. Call Arnold Associates, Inc. Gary, (248) 626-7557

MILFORD HIGH - Adjoining 40 acres, R1 AAA, 13 + splits possible. $800,000. 248-887-6900. FIRST AMERICAN

SALEM FARMS Sub. Beautiful 2.5 acres on cul-de-sac, paved road. $140,000. (248) 437-2476

SALEM. 3 lots available from $70,000-$155,000. South Lyon schools. Call Arnold Associates, Inc. Gary, (248) 626-7557

WATERFRONT ready to build! Two lots together. 78x129x129. City water and sewer hook ups, paved road. (Waterford) $65,000/best each. No land contract. (248) 647-1475

385 Mortgage/Land Contracts

DOCTOR LOANS MONEY ON REAL ESTATE AND BUYS LAND CONTRACTS. Fast closing, immediate cash. Deal directly with Doctor Daniels & Son, 1-800-837-6166, 1-248-335-6166 allandaniels@hotmail.com

****LAND CONTRACTS**** If you're receiving payments on a Land Contract, GET A BETTER CASH PRICE IN ONE DAY. Argo Realty (248) 569-1200, Toll-Free 1-800-367-2746.

****MORTGAGE LOANS*** Refinance & use your home's equity for any purpose: Mortgage & Land Contract Payoffs, Home Improvements, Debt Consolidation, Property Taxes. Cash Available for Good, Bad or Ugly Credit! 1-800-246-8100 Anytime! United Mortgage Services.

RECEIVING PAYMENTS AND NEED CASH?
I buy Mortgages and Land Contracts. Fast closing & no fees. Bob (734) 812-0920

STOP FORECLOSURE!!
Behind on your mortgage? Don't File Bankruptcy.
We can help you save your home. Guaranteed Service
800-915-9704 Ext. 225 "U.S. Mortgage Assistance"

385 Mortgage/Land Contracts

WHY RENT. Own your own home. 0 to 3% down. Short term employment OK, credit problems OK, bankruptcy OK. Call Randy Lesson Metro Finance 248-610-9576

386 Money To Loan/Borrow

BANKRUPTCY?
Having financial problems?
Personal/auto?
Call 1-888-783-4674

387 Real Estate Wanted

A BETTER ABSOLUTELY ALL CA$H OFFER! We buy houses! ANY condition & price. Local (734) 502-4572 or Toll-Free message 24 hrs (877) 626-9736. www.reoptions.com

A BETTER PRICE for your house. Any condition all cash! 1-800-660-0904.

NEW COMPANY IN MI
Will buy your home. All cash or lease w/option to buy. All price ranges. Call: 248-425-9490 or 248-288-0603.

388 Cemetery Lots

ONE INSIDE Niche-holds 2 urns, in Oakland Hills Memorial Garden, Novi $500. (248) 380-1556

2 SIDE BY SIDE burial plots. Two for the price of one. United Memorial Cemetery. (313) 933-7799

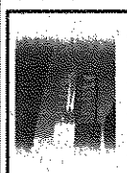

Commercial Industrial Sale or Lease

#389-398

390 Business Opportunities

CLASSIFIED ADS WORK
1-800-579-SELL

392 Comm./Retail Sale/Lease

FOR LEASE Executive and professional space in Downtown Plymouth. 1,000 to 12,000 sq.ft. available immediately. Contact Tim Reilly (734) 455-5600

392 Comm./Retail Sale/Lease

FARMINGTON HILLS
On 10 Mile Rd.
Btwn. Halsted & Haggerty.
AVAILABLE
Retail Space
1200-2400 sqft.
Excellent exposure.
CERTIFIED REALTY, INC.
248-471-7100.

FOR LEASE Executive Office Building in downtown Rochester. 6,315 sq. ft. Outstanding location. Available early summer 2002. Contact Charlie Henstock. (248) 652-8000

394 Ind./Warehouse Sale/Lease

BEST DEAL - new 8000 sq.ft. 5 minutes from I-96 and Wixom exit. (734) 462-2238 Golden Key Realty

OFFICE & WAREHOUSE FOR LEASE
• 3 Mos. FREE RENT •
Immediate Occupancy
Canton & Novi areas call: (248) 344-8970
Also, in the Wixom area call: (248) 347-6680

395 Office Business Space Sale/Lease

AMERICENTERS
• Furnished, Windowed Offices
• Conference Rooms
• High-Speed Internet Access
Troy, Livonia, Southfield & Bloomfield Hills. 734-462-1313

ANNOUNCING:
Instant offices in great Novi location. Includes Secretary & T-1. Main Street Business Centers (248) 344-9510

BIRMINGHAM DOWNTOWN
Office space for lease 450 sq.ft. Contact Brad: (586)779-0400 CALL NOW!!!

BIRMINGHAM EXECUTIVE Suites - shared office - 8 offices available March 1, 2002, from 84 to 207 sq.ft. Full SVC support, free parking, conf. room. Month, 6-month, year leases. (248) 647-8400 Debby

CANTON - Lilley & Ford Rd. 1100-4400 sq. ft. continuous space. Immed. occupancy. Carmen Const. 248-684-0397

EXPRESSWAY EXPOSURE
Month-to-Month Available
480 sq.ft. to 1800 sq.ft.
I-275 Expressway
J. A. BLOCH & CO./
Gach Realty
(248) 559-7430

FARMINGTON - Downtown on Grand River. 160 and 450 sq. ft. suites. Low gross rent. Parking. Utilities included. (248) 476-2050

395 Office Business Space Sale/Lease

FARMINGTON HILLS
A single office with furnished waiting room, elevator building. (248) 649-2848

FARMINGTON HILLS
On Orchard Lake Rd.
Just S. of 10 Mile.
Office Space. 760 sq.ft.
Includes All Utilities.
CERTIFIED REALTY, INC.
248-471-7100.

LIVONIA - For Lease.
8 Mile & Farmington Rds.
Medical or General Office.
4690 sq.ft. Free standing building. Full basement.
CERTIFIED REALTY, INC.
248-471-7100.

LIVONIA
Small office space available.
200-525 sq.ft.
(734) 422-1380.

★ 2 MO. FREE RENT
w/signed lease
Prime Location - Ford Road
Westland/Canton Border
Medical/Professional
500-2400 sq. ft.
(734) 729-1300

SINGLE OFFICE available full service Bloomfield Hills professional suite. (248) 647-1777

395 Office Business Space Sale/Lease

REDFORD TWP.
24350 Joy Rd.
Office Space.
2 or 3 room suites.
Beautifully decorated.
Includes all utilities.
CERTIFIED REALTY, INC.
248-471-7100.

ROCHESTER HILLS - approximately 1800 sq.ft. available. $2400/mo. gross. 1974 Rochester Industrial Dr. (248) 652-9940

ROCHESTER - Prime Unique location! Historic home in downtown. 2400sqft. 6 offices, conference room w/ fireplace, full kitchen, parking & more! $2800/mo (248)656-1727

TROY / BIRMINGHAM
Office Space
Large, windowed office overlooking Big Beaver and across from the Somerset Collection, available January 1, 2002, in new office suite with reception service, excellent parking facilities. Use of library, conference room, copier and facsimile included. Rent negotiable. Needn't be attorney.
Call Sandor M Gelman at: 248-643-6654

WAREHOUSE & OFFICE SPACE AVAILABLE
200-1200 sq. ft. Attractive building. Farmington Rd. & I96. Call Joe, (734) 762-4800

Observer & Eccentric APARTMENTS

All Ads Run Online FREE! A Value Of Up To $87.00

www.observerandeccentric.com

400's Real Estate For Rent

400.....Apartments/Unfurnished
401.....Apartments/Furnished
402.....Condos/Townhouses
403.....Duplexes
404.....Flats
405.....Homes
406.....Lakefront/Waterfront Homes Rental
407.....Mobil Homes Rentals
408.....Mobil Home Sites
409.....Southern Rentals
410.....Time Share Rentals
411.....Vacation Resort/Rentals
412.....Living Quarters To Share
414.....Rooms
420.....Halls/Buildings
421.....Residence To Exchange
430.....Garage/Mini Storage
440.....Wanted To Rent
441.....Wanted To Rent-Resort Property
450.....Furniture Rental
456.....Rental Agency
457.....Property Management
458.....Lease/Option To Buy
459.....House Sitting Service
460.....Convalescent/Home Health Care
461.....Foster Care
464.....Misc. To Rent

1-800-579-SELL

Real Estate for Rent

#400-498

400 Apartments/Unfurnished

AAA
HOUSES & APARTMENTS
All areas, all prices!
Call for FREE list.
North Bloomfield Properties
248-366-8484
www.northbloomfield.com

ALLEN PARK
Hampton Square Apartments
-0-
Security Deposit*
1 & 2 bedrooms
Free Heat
Storage & Laundry
Walk-in closets
Starting at $540
(313) 274-3675
*conditions apply.

BIRMINGHAM - 2 bedroom, 1 bath, upper unit, $1200/mo. 166 W. Lincoln, 248-322-1500 ext 222

400 Apartments/Unfurnished

BEST LOCATIONS, VALUES, LIFESTYLE

WESTLAND
HUNTINGTON ON THE HILL
On Ann Arbor Trail, west of Inkster
1 & 2 Bedroom from $580
FREE HEAT
1ST MONTH'S RENT FREE
• Individually controlled central heat and air conditioning
• Dishwasher, Ceiling Fans, Walk-In Closets, Pool, and more!
• Located next to scenic Hines Park
www.apts.com/huntingtonwestland
734-425-6070
M-T-TH-F 9-6, WED 9-7, SAT 10-3, SUN 10-3

NOVI
WATERVIEW FARMS APARTMENTS
On Pontiac Trail between West & Beck
1 MONTH RENT FREE
New move-ins only
• Pool
• Patios/Balconies
www.apt.com/waterviewfarms
248-624-0004
M-F 9-6, SAT 10-4, SUN 11-4

MORE LOCATIONS!
248-569-8880

One of Livonia's finest apartments at competitive prices!
CANTERBURY PARK APARTMENTS
19400 Mayfield off Seven Mile Road between Farmington and Merriman Roads. Behind Joe's Produce
1 & 2 Bedroom
2 Bath Units
Starting at $715
Immediate Occupancy
Includes full washer & dryer in each apartment. Community room, patio or balcony, deluxe appliances, optional carport.
248-473-3983
586-775-8206

LIVONIA'S FINEST LOCATION
MERRIMAN WOODS APTS
Merriman Road, corner of Seven Mile. Near Livonia Mall
Deluxe 1 & 2 Bedrooms
2 Baths starting at $695
Includes: patio or balcony, carpeting, vertical blinds, deluxe appliances, pool
248-477-9377
586-775-8206

400 Apartments/Unfurnished

Auburn Hills
WESTBURY VILLAGE TOWNHOUSES
Savings of up to $2400!*
On 2 or 3 bedroom townhouses
2½ baths
washer/dryer included
covered parking
Sparkling pool
Tennis courts
over 1500 sq.ft.
starting at $1160
248-852-7550 x418
OPEN 7 DAYS
*conditions apply

Berkley
O Security Deposit*
Immediate occupancy!
1 bedroom apartment
$610/Month
FREE HEAT
11½ Mile/Coolidge area
(248) 544-7715
*with approved credit.

BIRMINGHAM
STUDIOS & 1 bedrooms available in town Birmingham at 555. Call Libby 248-645-1191.

BLOOMFIELD HILLS
$399 Move-in Special. Spacious Apartment Homes starting $850! FREE Heat, Water. Pets OK. Whethersfield 248-645-0026

CANTON - $350 1 BEDROOM 1st 6 months $350, 2nd 6 months $525. 700 sq. ft. Spectrum Apt Search 734-981-7200.

SWIM ALL Year-Canton. $200 off 1st mo. rent-$45 off next 11 mos. 1-2-3 bedrooms available. Spectrum Apt Search 734-981-7200.

BIG DOG?
We know who loves FIDO...
Spectrum Apt Search
734-981-7200.

400 Apartments/Unfurnished

BIRMINGHAM
Walk to Downtown
Spacious 2 Bedroom Apartment
WINTER SPECIAL FROM $875/MONTH
Lincoln House Apartments
248 645-2999
248 334-5011

CANTON - Beautiful 1 & 2 bedroom apartments w/appliances. Ask about our great specials! Roseann 734-981-3998

CANTON
BEDFORD SQUARE APTS
NOW TAKING APPLICATIONS FOR
Spacious 1 & 2 Bedroom Apts.
Small, Quiet, Safe Complex
Ford Road near I-275
STARTING AT $585
(734) 981-1217

CANTON Country - 1 bedroom, stove/refrigerator, carpet & blinds. $525/mo. includes heat. March occupancy.734-455-0391

Canton
$300* rebate
Spacious 2 Bedroom
2 level apartments
elementary school across the street
1 bedrooms from
$565
CANTON GARDEN APARTMENTS
(734) 455-7440
Sorry No Pets. Short term leases available.
*New residents only.

400 Apartments/Unfurnished

CANTON
Carriage Cove Luxury Apts.
(LILLEY & WARREN)
We take pride in offering the following services to our tenants.
• Private entry
• Maid service available
• Emergency maintenance
• Beautiful grounds with pool & picnic area with BBQ's
• Special handicapped units
• Restful atmosphere
• Cable available
• Many more amenities
NO OTHER FEES
• 1 bedroom $665; 900 sq.ft.
• 2 bedroom $735; 1100 sq.ft.
• Vertical blinds & carport included
• Ceramic bath & foyer
• Professional on-site management
• 23 plus years experience
• Near x-ways, shopping, airport
Rose Doherty,
Property Manager:
(734) 981-4490

Dearborn Heights
Dearborn Club Apts.
One Bedroom Apts.
Two Bedroom Townhomes
FREE HEAT
Spacious Floor Plans
Tons of Closet Space
Minutes from shopping
Patios & Balconies
1½ baths in townhomes
www.apts.com/dearborncluba partments
(888) 348-7431
Located on Inkster Rd., just North of Ford Rd.
Open Mon.-Sat.
Call or Stop In!

FARMINGTON AREA - Senior citizen apt - 55 yrs plus. Private entry, 1100 sq.ft., quiet. $740/mo. Call Jeff 734-421-4341

FARMINGTON HILLS
Luxury apts available. Washer/dryer in unit. 1 bedroom, $570. Call: 810-254-9511

400 Apartments/Unfurnished

Grand River-Middlebelt
Great Location
Near Botsford Hospital, Livonia Mall and Downtown Farmington with Clarenceville School District
CEDARIDGE
2 Bedroom Units From $705
Vertical blinds, carpeting, Hotpoint appliances, security system, storage within apartment
Enter on Tulane, 1 block W. of Middlebelt on S. side of Grand River
Model Open Daily 1-6
Except Wednesday
248-471-5020 586-775-8206

Super Location
Farmington Hills
Grand River/Orchard Lake
STONERIDGE MANOR APARTMENTS
Enter off Freedom Road, West of Orchard Lake Road, South of Grand River
Deluxe 1 & 2 Bedrooms
Starting at $640
Includes: Patio or balcony, carpeting, vertical blinds, deluxe appliances and FREE carport.
Mon-Fri 1:00-6:00
Rental Office:.....(248) 478-1437
Home Office:.....(586) 775-8206

400 Apartments/Unfurnished

Best Apartment Value
Farmington Hills
(North on Tuck Road, off Eight Mile between Middlebelt & Orchard Lake Roads, corner of Folsom)
TIMBERIDGE APARTMENTS
Deluxe 1 & 2 Bedroom Units
From $620
Includes appliances, vertical blinds, carpeting, pool, optional carports.
Model Open Daily 9-5
Rental Office: 248-478-1487
Home Office: 586-775-8206

Farmington Hills
HAPPINESS IS . . .
Moving into a cozy, 1 bedroom apartment. Verticals & Carport included. Starting at $570. Cedarbrooke Apts. 248-478-0322.

FARMINGTON HILLS - Greenwood Apts. on 8 Mile, W. of Farmington Rd. Deluxe apartment, over 1,200 sq.ft. includes washer & dryer in each unit, almond appliances, vertical blinds, close to shopping. For more info call Rick 248-882-3708

400 Apartments/Unfurnished

Farmington Hills
FOXPOINTE TOWNHOUSES
Savings of up to $2480!*
On 2 bedroom townhouses
2½ baths
washer/dryer included
covered parking
Sparkling pool
Tennis courts
over 1456 sqft
starting at $1225
Call: 248-473-1127 x418
OPEN 7 DAYS
*conditions apply

Farmington Hills
SUMMIT APARTMENTS
2 bedroom, 2 baths
washer/dryer included
covered parking
Sparkling pool
Tennis courts
Clubhouse for entertaining
over 1350 sqft
starting at $1110
248-626-4396 x418

400 Apartments/Unfurnished

Farmington Hills
Beautiful Apartment Homes At a Price You Can Afford
DIAMOND FOREST
1 Bedroom $700
Regularly $850
2 Bedroom $825
Regularly $1000
• Large Dogs & Cats Welcome
• Fitness Center, Pool
• Cathedral Ceilings
• Covered Parking
• In-home Washer/Dryer
Call Toll Free Today
(877) 329-2281
Reduced Pricing expires 2/28/02
diamondforestapartments.com

FARMINGTON HILLS - large, 3 bedrooms, all appliances, central air, fireplace, $850/mo. 734-946-1390.

FARMINGTON HILLS
1, 2 & 3 Bedrooms. Heat & water included. Starting at $545. Call: (248) 615-8920.

GREAT SPECIALS! GREAT LOCATIONS!

ONE MONTH FREE*
plus an additional
$150 OFF* with this ad

NOVI
WATERVIEW FARMS
FREE Vertical Blinds
Large 2 Bedroom Apartments
Sound Conditioned
On Pontiac Trail between West & Beck
(248) 624-0004

NOVI
WESTGATE VI
FREE Carports
Tons of Closets
Balcony/Patio
Located at Pontiac Trail & West Park Drive
(888) 758-5663

WESTLAND
HUNTINGTON ON THE HILL
FREE HEAT
Walk-in Closets
Central A/C
On Ann Arbor Tr., West of Inkster
(734) 425-6070

WESTLAND
HAWTHORNE CLUB
FREE HEAT
Park-like Setting
Small Pets Welcome
On Merriman bet. Ann Arbor Tr., & Warren
(888) 221-2978

CANTON
WATERVIEW FARMS
FREE HEAT
Sound Conditioned
Central A/C
On Palmer between Lilley & Sheldon
(888) 736-8469

PONTIAC
OLD OAK SQUARE
FREE WATER
Enclosed Patios
Lots of Closets
On Perry between Walton & Pontiac Rd.
(888) 775-2907

OPEN 7 DAYS! CALL FOR DETAILS
*On select apartments with a 12 month lease.
L5711986
Limited Time – Hurry to these CMI Communities

Luxury Apartment Living

Auburn Hills
ADAMS CREEK apartments
1 & 2 bedroom apartment homes
Washer and Dryer
Close to shopping/dining and entertainment
From $735.00 a month
(248) 853-5599
On Adams Rd. between South Blvd. and Auburn Rd.

Novi
SHOREBROOKE
Spacious 2 & 3 bedroom townhomes
Attached garage in select homes
Excellent Novi schools
From $1195.00 a month
(248) 471-7470
Located on Haggerty Rd. South of 10 Mile Rd.

Canton
SUMMIT CREEK
Luxury 1,2 & 3 bedroom apartment homes
Attached 1 or 2 car garage
Plymouth/Canton schools
From $1095.00 a month
(734) 398-5300
Located on Canton Center Rd. North of Mich. Ave.

Novi
Wexford Townhomes of Novi
2 & 3 bedroom townhomes
Finished walkout in select homes
Close to Twelve Oaks Mall and Novi Town Center
From $1295.00 a month
(248) 669-1050
At the corner of Novi Rd. and 13 Mile Rd.

Canton
WYNDCHASE
Spacious 2 & 3 bedroom townhomes and aparments
Garage
Plymouth/Canton Schools
From $1295.00 a month
(734) 844-2400
Northeast corner of Cherry Hill & Haggerty Rd.

Novi
MAIN STREET VILLAGE
1,2,3 & 4 bedroom apartments and townhomes
Attached 1/2 car garages
Close to Twelve Oaks Mall, Novi Town Center and Vic's Market
From $1250.00 a month
(248) 349-8400
Located off Grand River at Novi Rd.

Commerce/Novi
BRIARCLIFF VILLAGE
1,2 & 3 bedroom apartment homes
1/2 car attached garages
Close to Novi Town Center and Twelve Oaks Mall
From $1195.00 a month
(248) 669-5900
On 14 Mile Rd., East of Novi Rd.

Rochester Hills
NORTHRIDGE OF ROCHESTER
1 & 2 bedroom terraced apartments and townhomes
Fireplace in select homes
Close to downtown Rochester
From $760.00 a month
(248) 651-1091
Located on Avon Rd. between Rochester Rd. and Livernois Rd.

Downtown Northville
MAINCENTRE
Luxury 1 & 2 bedroom & loft apartments
Close to shopping/dining and entertainment
Located in downtown Northville
From $950.00 a month
(248) 347-6811
At the corner of Main and Center Streets, Northville

West Bloomfield
ARBORS OF WEST BLOOMFIELD
Luxury 2 bedroom apartment homes
Attached garage
Easy access to I-696 & M-5 connector
From $1225.00 a month
(248) 661-5870
On 14 Mile Rd. just West of Halsted

SINGH.
A Tradition of Excellence
EOE www.singhapartments.com

Observer & Eccentric

APARTMENTS

All Ads Run Online FREE! A Value Of Up To $87.00

www.observerandeccentric.com

ROCHESTER

2 MONTHS FREE*
ROCHESTER SQUARE
Apartments
FREE HEAT
• Free Water • Dishwasher • A/C
• Picnic Area on Paint Creek
CALL NOW (888) 735-8565
* On Select Apartments with a 12-month lease. Limited Time Only for New move-ins.
www.apts.com/rochestersquare
A CMI Community

DEARBORN HEIGHTS AREA
Beautiful 1, 2 & 3 Bedroom
2 BEDROOM, 2 BATH VILLA
• 24-Hour Gatehouse
• Dishwasher
• Vertical Blinds
• Air Conditioning
• Fitness Center
• Tennis Courts
• Swimming Pool
• Furnished Apts. available
FROM ONLY $560
Canterbury WOODS APARTMENTS
Open 7 Days - Mon-Fri • 9:00am-7:00pm
Sat • 9:00am-5:00pm - Sun • 12noon-5:00pm
BEECH DALY, SOUTH OF CHERRY HILL
313-562-3988

PLYMOUTH

HILLCREST CLUB
Apartments
Near Plymouth & Haggerty Roads
FULLY RENOVATED
2 BEDROOM APTS.
WAS $~~725~~ NOW $680
Limited time only
FREE HEAT
CALL NOW (888) 221-2898
www.apts.com/hillcrestclub
A CMI Community

WESTLAND

ONE MONTH FREE*
plus an additional
$150 OFF* with this ad
HAWTHRONE CLUB
APARTMENTS
FREE HEAT
Park-Like Setting
Small Pets Welcome
On Merriman between Ann Arbor Trail & Warren
(888) 221-2978
* CALL FOR DETAILS
www.apts.com/hawthorneclub

Westland's Best Value...
BLUE GARDEN APARTMENTS
$250 Off First Months Rent, 1 Bedroom Unit
• Close to Work!
• Convenient to Shopping!
Our Value Package Includes:
• Fashionable updated apartments
• Dishwashers
• Mini Blinds
• Large, secure private storage room with each apartment
• Pool and Clubhouse
• Heat and Water
• Balconies
• Air Conditioner
• Laundry facilities in each building
Available...
• Cable TV
• Special Pet Units
RENTS FROM... $565
We're proud to offer the most value for your money in Westland
Cherry Hill near Merriman
734-729-2242

Concord Towers
MADISON HEIGHTS/TROY/ROYAL OAK
Experience the Quiet, Convenience and Affordability of Concord Towers Apartments
We're minutes from Oakland Mall, movie theaters, several restaurants and I-75 and I-696. Our spacious and affordable apartment homes have plenty of room for everyone to be very comfortable. Our distinctive one and two bedroom floorplans offer ceramic tile baths, large living areasand all concrete construction for quiet living.
Come Home to Concord Towers for Location, Quality and Affordability.
6 Month Leases Available
One bedroom from $555
Two bedrooms from $615
Features:
• Storage in each apartment
• Fully equipped kitchen with dishwasher & disposal
• Fully carpeted
• Cable TV available
• Laundry on each floor
• Central air
• 24-hour emergency maintenance
• Lighted carports
• Intercom entry system
• Elevators
DIRECTIONS: We are located at 14 Mile and I-75, next to the Abbey Theater and directly across from Oakland Mall.
Concord Towers Apartments
OFFICE HOURS: Mon-Fri 10-5 • Sat 10-1
(248) 589-3355
32600 Concord Dr. • Madison Heights

400 Apartments/Unfurnished

Farmington/Livonia
OPEN HOUSE
• Cleanest & brightest apts around
Heat & Water Included
• White Formica Kitchens
• 1 Bedroom $715
• 2 Bedroom $720
• Ask About SPECIALS
248-477-5755
Whispering Woods Apts
On Merriman Rd-1 blk S. of 8

FARMINGTON - SPECIAL Deluxe 1 bedroom & studio apartments, starting at $500 per mo. - carports. 248-888-0868.

FENTON HEIGHTS Apts. 2 bedroom, 2 bath, laundry room, garage, 1,150 sq. ft. Starting $725/mo. Call (810) 629-8503

FREE RENT On these upscale, new apartments. $850/mo. & $875/mo. Call Ann at (734) 968-2636 or (734) 525-1797

LIVONIA - 1 bedroom apartment, 2nd floor, $590/mo, $590 security. No pets. Available Mar. 15th. (248) 477-0189

LIVONIA SCHOOLS-Full size washer & dryer, short term available-3, 6 or 12 mo. 1 bedroom $710; 2 bedroom $805. Spectrum Apartment Search 734-981-7200.

Franklin Area
Weatherstone Townhouses
Savings of up to $1755*
On 2 & 3 bedroom townhouses
2½ baths
washer/dryer hookup
2 car attached garage
Sparkling pool
1700 sqft
starting at $1575
248-350-1296 x418
OPEN 7 DAYS
*conditions apply

Livonia
CURTIS CREEK APTS
Farmington at 6½ Mile Rd.
Spacious 1 & 2 bedroom units. Private entrance, washer/dryer, patio/balcony, pets allowed, park-like setting. Immediate occupancy.
248-473-0365.

NORTHVILLE
2 bedroom apt. $700/mo. w/heat & hot water
1 year lease. 248-348-9250

CANTON
SPACIOUS 1 & 2 BEDROOM
• Washer/Dryer hook-up
• Self-cleaning oven
• Vertical Blinds
• Swimming Pool
• New Fitness Center
• Pets Welcome
• Furnished Apts. Available
Free Rent Call for details!
Autumn Ridge APARTMENTS
Cherry Hill at I-275
734-397-1080
Open 7 Days
Mon-Fri 9am-9pm
Sat 9am-5pm • Sun 12-5pm

Franklin Square Apartments
1 & 2 Bedroom Apartments
FREE HEAT & WATER
NEWBURGH RD. MERRIMAN RD. MIDDLEBELT RD. INKSTER RD. 6 MILE RD. 5 MILE RD. I-275 I-96 FRANKLIN SQUARE APARTMENTS
Super Location In Livonia
(734) 427-6970

FARMINGTON
Chatham Hills APARTMENTS
1 MONTH FREE RENT
(New move-ins only)
• Olympic Size Indoor Heated Pool
• Attached Garages • Central Air
RENOVATED APARTMENTS
1 BEDROOM: WAS ~~$790~~ NOW $665
2 BEDROOM: WAS ~~$850~~ NOW $810
CALL NOW
(866) 207-5328 toll free
www.apts.com/chathamhills

Northville-Great Location
How you doin!!!
(We're doin move-in Specials $$$)
• 1 & 2 bedrooms townhouses
• Full size washer/dryers
• Vertical mini blinds
• Pool/Jacuzzi/Tennis Court Jogging Trail
• Private entrances
• Fireplaces
• Carports
• Small pets welcome!
Cedar Lake Apartments
248-348-1830
Office hours Mon.-Fri. 9-6, Sat. 11-3, Sun. 11:30-3:30
Located on 6 Mile, 2 miles west of I-275

HIGH RISE
ARTISTRY

From premium-view studios up to expansive 1,2 & 3 bedroom suites including private covered parking from $900-$2,365
Viewing Weekdays until 5 p.m.
Evenings & Weekends by appointment
555 South Old Woodward Avenue, Birmingham
248-645-1191
HORTON COMMERCIAL REALTY SERVICES, INC.
Your Assurance of Quality Living and Business Environments

GARDEN CITY
Ford/Middlebelt Area
Spacious 1 bedroom Apts.
Amenities Include:
• Owner Paid Heat & Water
• Central Air
• Intercom System
• Garbage Disposal
• Laundry Facilities
• Window Treatments/ Mini Blinds
FROM $510 MONTHLY
GARDEN CITY TERRACE
(734) 522-0480.

Madison Heights
★★GREAT★★ APARTMENTS ★★GREAT★★ LOCATIONS
Rent Includes Heat and Vertical Blinds
6 month or 1 year lease
Well maintained
Newly decorated
Features:
★ Air conditioning
★ Refrigerator and range
★ Smoke detectors
★ Laundry facilities
★ Extra storage
★ Swimming pool
★ Cable available
1 & 2 Bedroom Apts.
LEXINGTON VILLAGE
Small Pet Section
From $540
I-75 and 14 Mile, opposite Oakland Mall
248-585-4010
PRESIDENT MADISON APTS.
From $585
1 block east of John R, just south of Oakland Mall
248-585-0580
HARLO APTS.
From $555
Warren, MI
West side of Mound Rd., just north of 13 Mile. Opposite GM Tech Center
810-939-2340

NORTHVILLE - Townhome. 2 bedroom, 2 bath. $1000. Cats & dogs welcome. Spectrum Apartment Search 734-981-7200.

W. BLOOMFIELD
FREE RENT Call For Details!
Orchard Lake & Middlebelt
BLOOMFIELD ON THE GREEN
• 1 & 2 Bedroom Apts.
• Air Conditioning
• Pets Welcome
• Dishwasher
• Microwave
• Vertical Blinds
• Carports Available
• 2 Pools
• Fitness Center
• Furnished Apts. Available
248-682-2950
OPEN 7 DAYS • MON-FRI 9am-9pm • SAT 9am-5pm • Sun 12-5pm

NOVI
ONE MONTH FREE*
plus an additional
$150 OFF* with this ad
Westgate VI Apartments
FREE Carports
Tons Of Closets
Balcony/Patio
Located on Pontiac Trail & West Park Drive
(888) 758-5663
* CALL FOR DETAILS
www.apts.com/westgatevi

PONTIAC
ONE MONTH FREE*
plus an additional
$150 OFF* with this ad
OLD OAK SQUARE
FREE WATER
Enclosed Patios
Lots of Closets
On Perry between Walton & Pontiac Road
(888) 775-2907
* CALL FOR DETAILS
www.apts.com/oldoaksquare

We're BIG on Square Feet
Huge Apartments & Town Homes from $795
LET US FAX OUR BROCHURE
Amenities:
•Formal Dining Room • Carport • Heat included
•Health Club •Clubhouse/Pool • Close to Birmingham
Country Corner
30300 Southfield Road
Located on Southfield • Between 12 & 13 Mile Roads
248-647-6100 1-800-369-6666
Accredited Residential Manager
Member Southfield Crime-Free Multi Housing Program

NORTHVILLE / SOUTH LYON
Beautiful 1 bedroom for mature adult. $485/mo. + sec. & utilities. Available March 15th. (248) 486-7000

Northville
TREE TOP APARTMENTS
ONE MONTH FREE
Charming community nestled in wooded, streamside setting. Featuring unique 1 bedroom, and 2 story-1 bedroom loft style apartments. Includes vertical blinds, appliances, & covered parking. Great value from ONLY $675. Availability limited. EHO
Call (248) 347-1690
Novi Rd., just north of 8 Mile

Novi Townhomes
ACRES OF ROOM AT REDUCED RATES!
2 Bedrooms $799
Regularly $970
3 Bedrooms $999
Regularly $1235
• Full Basements
• All Pets Welcome
• Covered Parking
• Fitness Center, Pool
Call Today
(877) 329-2286
Reduced Rates Expire 2/28/02
Novi Ridge Townhomes
noviridgetownhomes.com

NOVI/WALLED LAKE area, efficiency apt. Small, but furnished, $150/wk., $550/mo. Call Randy the Realtor: 313-320-5810

OAK PARK
2 & 3 bedroom townhomes
(248) 967-0515

PLYMOUTH - Abbington Lake Apts. 1 bedroom, close to park. Large size. Lots of storage. AVAILABLE NOW. $605/month with lease. 734-459-9507.

PLYMOUTH - 1 bedroom, heat & water included, laundry & storage available. $595/month + security. 248-258-1587

Novi
WINTER SPECIAL
ONE MONTH FREE
Extremely large 1 & 2 bedroom apartments feature spacious rooms and closets, oversized patios/balconies, deluxe kitchens, vertical blinds, central air, covered parking for select units. The area's best value from only $680. EHO.
TREE TOP MEADOWS
10 Mile & Meadowbrook
(248) 348-9590.

Novi- You'll fall in "Love" with
FOUNTAIN PARK APARTMENTS
Valentine's Special
2 Months FREE RENT!
• Private Entrances
• Tennis Court/Pool
• Washer & Dryer
• Novi Schools
10:30-6:30 Mon-Fri, 12-5 Sat & Sun
On Grand River between Meadowbrook & Novi Rd. (behind Chevrolet Dealer)
42101 Fountain Park Dr.
248-348-0626

- PLYMOUTH -
BROUGHAM MANOR
★NO APPLICATION FEE★
1 & 2 Bedroom Apts
Starting @ $570 734-455-1215.

PLYMOUTH - Close to Downtown. One bedroom. $560/mo. Year lease. No pets. Available March 5th. 734-454-0056

Plymouth
Hurry In!
Reduced Rates for a Limited Time
Huge 1 bedrooms
From $599
(regularly $700)
• Pets Welcome
• Minutes from Freeways
• Fitness Center & Pool
Twin Arbors Apartments
Call Toll Free
(877) 329-2280
Reduced rates expire 2-28-02
www.twinarborsapartments.com

PLYMOUTH - luxury 3 bedroom. 1 car garage. C/A, washer, dryer, dishwasher. $980/mo.+$700 security. 734-542-1994.

PLYMOUTH MANOR
PLYMOUTH HOUSE APARTMENTS
•Newly Upgraded 1 & 2 Bedrooms
•Close to Downtown Plymouth
734-455-3880

PLYMOUTH-Nice 1 bedroom. Appliances, heat/water, non-smoking apt, no pets. Available now $525/mo 248 661-4518.

PLYMOUTH OLD Village, small 1 bedroom, hardwood floors, ceiling fan, cable ready, storage & laundry. Very clean & cute, $125/wk. includes all utilities. 1/yr lease. 248-363-0999

PLYMOUTH PARK APTS.
40325 Plymouth Rd.
near I-275
1 bedroom from $590
2 bedroom from $630
• Heat & water
• Walk-in closets
734-416-5840

PLYMOUTH - 303 Roe St. 1 bedroom. Rent $575; security deposit $575. Call: 313-727-5518 or 313-792-0450

PLYMOUTH'S OLD VILLAGE Restored home, very nice! 1 bedroom $695. Includes heat, water & laundry. Cat ok. 6 mo. lease ok. (734) 455-4169

PLYMOUTH SQUARE APTS. Spacious 1 bedroom, 825 sq. ft., air conditioning, window treatments. $640. 734-455-6570.

REDFORD TWP. NORTH Very clean 2 bedroom freshly painted, good location. $600/mo. includes heat. 248-474-4026

Rochester
BRAND NEW APARTMENTS In Downtown Rochester
* 13 Unique 1, 2 & 3 bedroom floor plans
* Private entrances, attached garages & carports
* Clubhouse with Fitness center, Business Center & racquetball court.
* Walking distance to Downtown Rochester, minutes from Automation Alley
Village Green of Rochester
(888) 235-2758
Tour OnLine @ villagegreen.com

Romulus
THE BARRINGTON
HALF Month Free
Free Heat, Free Cable
24-Hour Fitness Club
Airport Shuttle
Cats & Dogs Welcome!
Professional Management Team
Call today for our SPECIALS
(734) 941-7070

ROYAL OAK APT.- deluxe 1 bedroom, across from Beaumont Hospital. $575/mo. 248-521-1984

Southfield
12 Mile & Lahser
Colony Park Twyckingham Apartments
1 & 2 bedrooms
Immediate Occupancy
Starting at $675
(248) 355-2047.

WESTLAND - 1 bedroom, peaceful, bldg. Heat & water included. Move right in.$505/mo + security. 248-553-4522

Armenian Senior Citizen Tower located in Dearborn offers:
Spacious (1) Bedroom Apartments for Immediate Occupancy!
Located off Ford Road near the Southfield Freeway
• Heat & Water included
• Newly renovated kitchens & baths
• Cable ready units
• Wall to wall carpet
• Security entrance
• Elevator
• Bus service to & from shopping area
• Community room & Activities
• Senior (62 or older) program
(313)336-7404
Call between 9am & 5pm, Monday-Friday

CANTON
ONE MONTH FREE*
plus an additional
$150 OFF* with this ad
FRANKLIN PALMER
FREE HEAT
Sound Conditioned
Central Air Conditioning
On Palmer between Lilley & Sheldon Road
(888) 736-8469
* CALL FOR DETAILS
www.apts.com/franklinpalmerestates

SAY "YES" TO
WAYNEWOOD Apartments
• Huge 1 & 2 Bedrooms from only $600!
• Free Heat & Water
• Private Patio or Balcony
• Personal Storage
• 2 Bedrooms have 1 1/2 Baths
• Kitchens With Dishwashers
• A Great Place To Live
• We Are Open Every Day!
(734)326-8270

Bring Your Valentine Home to....
Franklin River
Huge One/Two Bedrooms
Contemporary floor plans
Walk-in Closets
Vertical Blinds
Free Carport
Starting at:
$615*
2 Bedrooms
248-356-0400
On 12 Mile
East of Telegraph
www.paragonapartments.com
*Limited Time/ Select Units

Southfield
A SPECIAL PLACE to Call Home
Park Lane Apts
248-355-0770
paragonapartments.com

Southfield
STONEBROOKE TOWNHOUSES
26361 Franklin Pointe Dr.
Corner of Franklin & Beck Rd.
Spacious 3 bedroom townhouses available for IMMEDIATE OCCUPANCY
Short term leases available. Call Mon-Fri., 9-5. Sat. by appt.
(248) 355-1367.

"WINTER SPECIAL"
WESTLAND CAPRI
California Style Apts.
• 1 bedroom from $550
• Heat & water included
• Cathedral ceilings
• Balconies • Carport
• Fully carpeted
• Vertical blinds
• Great location to malls
• Livonia school system
(734) 261-5410

TROY: 1 month free rent on our beautiful 2 bedroom apartment homes. Excellent location. Appliance package. Heat & water included. Call today to view your new home. (248) 362-1940

Troy
Three Oaks Apts.
SPECIAL!
$1,000 OFF RENT
For Limited Time
Wattles Rd. (17 Mile) Between Crooks & Livernois
248-362-4088
Open 7 Days
www.paragonapartments.com

WALLED LAKE Area - Hawk Lake Apts. 1-2 Bedrooms and townhouses. Lake privileges, fishing, balconies, central air, free storage, cable ready. Ask about our monthly specials. 248-624-5999.

$499 MOVES YOU IN
1 & 2 Bedroom Apts.
1 Bedroom Starts at $535
2 Bedroom Starts at $565
FREE HEAT & WATER
12 MONTH LEASE ONLY
WAYNE FOREST APTS.
(734) 326-7800

Westland Estates
On Wayne Rd. S. of Warren
Spacious 1 bedroom
700 sq.ft. - $540
Price shown is for 1 yr. lease
Shorter leases available
Great location/heat/water/pool
Blinds/air/no pets
& much more
(734) 722-4700

Westland
Forest Lane Apartments
Studio - $500
1 Bedroom - $560
2 Bedrooms - $600
Heat & water included
On Wayne Rd. between Ford & Hunter
734-722-5155

Westland
FREE RENT!*
1 bedroom, walk-in closet
Newburgh/Glendale
*with approved credit/EHO
734-721-6699

results.
Every Sunday and Thursday, we bring buyers and sellers, employers and employees, landlords and tenants together.
You can rely on us to deliver results.
"It's All About Results!"
1-800-579-SELL

Observer & Eccentric

APARTMENTS

All Ads Run Online
FREE!
A Value Of Up To $87.00

www.observerandeccentric.com

400 Apartments/ Unfurnished

WESTLAND
GLEN ARMS APTS.
34630 Glenwood
E. of Wayne
(Under New Management)
1 Bedroom starting at $530
• Heat, water & blinds
• Walk-in closets
734-641-9623

Westland
Happy Valentines Day!
2 Bedrooms Starting at $505*
Free Heat
• Free Carport
• Tennis Court
• Clubhouse
• Exercise Facility
• Many Extras
• Livonia Schools
CALL TODAY!
(734) 459-6600
On Joy Rd. between Newburgh & Hix
*on select units
* for limited time
www.paragonapartments.com

WESTLAND
5995 N. WILDWOOD
WAYNE/FORD RD. AREA
• Gas & Water included
• Laundry Facilities
• Appliances
1 & 2 BEDROOMS
FROM $515
★ $300 SECURITY DEPOSIT SPECIAL
(734) 721-0500.

Westland- Open Sunday
★SUPER★
★SPECIAL★
2 bedrooms
$450*
For the first 3 mo.
• Supersize Closets
• Breakfast Bar
• Intercoms
• Cable Ready
• Central Heating & a/c
Livonia Schools
CALL TODAY!
(734) 422-5411
On Warren Rd. between Wayne & Newburgh
*on select units for limited time
www.paragonapartments.com

Westland Park Apts.
Across from Garden City Park
Spacious 2 bedroom, 1½ bath, 936sq.ft. $615
Large 1 bedroom, 700sq.ft. $540
$200 Security Deposit with approved credit
Very clean apartments
Appliances include dishwasher. Intercom/central air/heat/vertical blinds.
No pets. (1 year lease)
(734) 729-6636

Westland
VENOY PINES APARTMENTS
- 1 & 2 bedroom apts. some with fireplace
- Clubhouse
CENTRALLY LOCATED IN WESTLAND
(734) 261-7394

Westland
Western Hills Apts.
12 Month Lease Only
1 BEDROOM FROM $490
2 BEDROOMS FROM $555
FREE Heat & Water
734-729-6520
We're located on Cherry Hill, between Wayne & Newburgh

400 Apartments/ Unfurnished

Westland
We have a "Sweeheart" of a deal for you!
Valentines Special
2 months FREE RENT!!!
• Washer/Dryer in unit
• Private Entrance
• Livonia Schools & More!
FOUNTAIN PARK APARTMENTS
734-459-1711
Newburgh between Joy/Warren in Westland
Mon-Fri 10:30-6:30
Sat & Sun 12-5

401 Apartments Furnished

Birmingham • Novi
Royal Oak • Troy
Furnished Apts.
• Monthly Leases
• Immediate Occupancy
• Lowest Rates
• Newly Decorated
SUITE LIFE
248 549-5500

BLOOMFIELD - WEST SHORT TERM RENTAL
Furnished 1 & 2 bedroom apts. in small, quiet complex, next to park. Includes dishes, linens, etc. Cleaning services available. Rents from $800. Heat & water included.
248-681-8309

PLYMOUTH - 1 Bedroom, living room, kitchen & utensils, washer/dryer, utilities included. $995/mo., 3 mo. min. 734-416-5100.

ROYAL OAK DOWNTOWN
Fully furnished
1 Bedroom apartment $650/mo.
Studio $500/mo.
Plus security deposit
In quiet secured complex.
You pay electric, we pay heat.
No pets. Laundry facilities.
Off-street parking available.
Gainfully employed, w/minimum income $30,000/yr.
(248) 258-6200

402 Condos/Townhouses

Lease a Canton Condo
• Brand New Sophisticated 2 & 3 Bedrooms with Awesome Interiors
• 9 ft. & Cathedral Ceilings
• Jacuzzi Master Tubs
• Fireplaces & Skylights
• Full Basements
• Private Garage with remote
Only a few available for Feb-April occupancy from $1700 - $2500/mo.
The Reserve at Copper Creek
734-394-0000
S. side of Warren, W. of Haggerty
www.coppercreekweb.com

BIRMINGHAM 1 bedroom condo, near town, sharp $695/mo. Carport, water, heat, A/C & appliances inc. Move-in condition. 248-855-9655.
SHARENET (248)642-1620

BIRMINGHAM - Sharp & updated 2 bedroom Townhouse w/carport & private yard. $1200/mo. 248-431-4409.
SHARENET (248)642-1620

BLOOMFIELD
Fully furnished 1 bedroom, no pets/non smoking. $800/mo
CALL PAT
(248) 641-9339
Hall & Hunter REALTORS

FARMINGTON HILLS
1 bedroom condo. 3rd floor walk-up. (12 Mile & Orchard Lake). $675/mo. 248-476-0546

402 Condos/Townhouses

BIRMINGHAM
1802 E. MAPLE - Near Adams. Walk to downtown from this cute 1 bed/1 bath townhouse in fully remodeled building. Available now. Only $820. No pets.
411 E. 14 MILE - Near Pierce. Beautifully updated 2 bed/1 bath townhouse. All white cabinets. 1 car garage. Available March! Only $975. No pets.
1786 GRANT - Lincoln & Woodward area. 2 bed/1.5 bath, new carpet & counter, pretty fenced yard, carport. 1 cat OK with fee. Available March. $1095. INCLUDES HEAT. EHO.
All feature full basements & central air.
Call The Beneicke Group weekdays at 248-642-8686.

CLAWSON
Near 14 Mile & Crooks. Minutes to Somerset & Birmingham. Spacious 2 bedroom, 1½ bath, features private entrance & yard, carport, basement, neutral decor. Only $875.
1 cat OK with fee. EHO.
THE BENEICKE GROUP
248-642-8686

FARMINGTON HILLS - 2 bedroom, 1.5 bath townhouse, partly furnished (negotiable). $1,500/mo. 248-345-2617

FARMINGTON HILLS - Hunters Ridge Condo. 1 bedroom, 1½ baths, living & dining rooms, porch, garage. Unfurnished $900/mo.; Furnished $1100/mo. (248) 642-9393

FARMINGTON - $500/mo. 1 bedroom. Great view. Washer/dryer. Good credit. No pets. Call Michelle 248-263-0157

LIVONIA - beautiful 1 bedroom, 1 bath Upper condo. 1,200 sq.ft.. Huge master bedroom, open plan, appliances, fantastic view & great location. Available 3-1. $995. 248-348-8189, #713 or Direct: 248-894-0435
RICHTER & ASSOC.

NORTHVILLE
2 bedroom, vaulted ceiling, appliances. 1 yr. lease $950/mo. +1 mo. security 248-478-5952 or 248-932-9350 ext. 18

NORTHVILLE 7 Mile & Haggerty Rd area. 2 bed, 2 bath, ranch, immediate occupancy $850/mo
MeadowManagement Inc.
248-348-5400

NORTHVILLE - Nice 2 story condo in great location with 2 bedrooms, 1 bath, basement, C/A, appliances, garage. Available now. $945. 248-348-8189, #736 or Direct 248-894-0435
RICHTER & ASSOC.

NOVI
TOWNHOMES AVAILABLE
from $1,195/mo.
Prime Location
2 bedrooms, 1½ baths
Basement, 1 car garage
Villagewood Place
248-730-7200
248-465-7800

Plymouth
HIDDEN COVE ESTATES
2 & 3 bedroom Townhouse, full basement & garage. Starting from $1,400. Call about our specials. (734) 420-1933

ROYAL OAK - Sharp, 2 bedroom, all appliances, a/c, pool and car port, heat included. No pets or smokers. $895/mo. + sec. (248) 674-8469

Southfield
5000 TOWNCENTER
1, 2 & 3 bedroom luxury condos, $1,100 to $2,900 per mo.
RE/MAX 100, Call R.W. Watson
248-736-3000

SOUTHFIELD, 5000 Town center, Furnished, 1 bedroom, all appliances, washer/dryer. Garage parking. $1500 248-356-4471

WALLED LAKE 1 bedroom LAKEFRONT all appliances shoreline Condo, $750/mo.
MeadowManagement Inc.
248-348-5400

WASHINGTON TWP.
New Luxury Condo in a small exclusive community. 3 bedroom, 3½ bath, Many upgrades. Heated 2 car attached garage, full basement, 26 Mile & Mound. $2000/mo. Fee required 248-613-0280

WESTLAND - 2 bedroom condo, appliances included, 1st floor w/balcony, $800/Mo. plus security. (313) 277-1836

402 Condos/Townhouses

Troy/Birmingham/ Bloomfield
OAKLAND COUNTY'S MOST ELEGANT APARTMENT COMMUNITY
Brand New - Available for Immediate Occupancy
• 13 spacious floor plans up to 2,500 square feet.
• Optional custom finishes
• Underground parking w/private elevators
• Full time concierge and valet service
• Classic Georgian architecture, gated community
• Formal English gardens and ponds
Rentals from $1200
Model & Clubhouse Tours Available by Appointment
Regents Park
Elegant Rental Residences
(800)258-1634
Adjacent to Somerset Collection
regentspark.com
Village Green Community EHO

WESTLAND - Woodland Manor. 2 bedroom, washer/dryer, all appliances, c/a, balcony, carport pool, $750/mo. 734-397-8934

403 Duplexes

BIRMINGHAM LOWER, 2 bedrooms, 1 bath, fireplace, hardwood floors, air, No pets. $1100. (248) 644-1689

BIRMINGHAM - sharp 2 bedroom, 1½ bath, dining room, sunporch & garage. 1/yr lease, no pets. $1000/mo. 248-644-3185

LIVONIA 2 BEDROOM, 1.5 bath, finished basement, air, all appliances. $850/month. (734) 421-8050

NORWAYNE - 2 bedroom, fenced, appliances, no pets. Section 8 ok. 31479 Alcona. $560/mo. $840 security. 734-722-5075

PLYMOUTH - 2 bedroom ranch, air, basement, yard, washer/dryer, stove, refrigerator. No pets. $750/mo. 248-347-6778

PLYMOUTH - Sheldon & Junction. Nice, non-smoking, 1 bedroom. Utility room, air, no pets. $550+security. 734-455-1040

S. LYON - 2 bedroom in rural setting, eat-in kitchen, C/A. Available now. $695. 248-348-8189, #737 or Direct: 248-894-0435
RICHTER & ASSOC.

SOUTH LYON - 1,000 sq.ft., 2 bedroom, 2 bath, basement, garage, washer/dryer. $1,050/mo. 1 mo. security & references. (248) 437-9732

WESTLAND - 2 Bedroom, full basement. New furnace with central air. Ultra clean, move right in. From $645/mo. now thru Feb. 31st. 734-721-8111

WESTLAND - 1 bedroom, appliances, no pets. $495/mo.. Call Diane, weekdays: (313) 843-5900.

404 Flats

FERNDALE - Charming 2 bedroom lower walking distance to downtown. Fireplace, newer Berber carpet, washer & dryer, central air, screened room, garage, nice yard, lots of storage. A MUST SEE! $975 plus utilities. (248) 548-5946

FERNDALE - Exquisite 2 bedroom lower in 1920's Sears home. Hardwood floors, original woodwork, updated bath, sunroom, dishwasher, washer, dryer, air, garage. Incredible features. A MUST SEE! $995 plus utilities. (248) 548-5946

FERNDALE N.W. Exceptional 1 bedroom with vintage 1920's features. Hardwood floors, new bath, laundry, built-ins, air, good storage, many updates. In pristine condition. $750 + utilities. (248) 548-5946

FERNDALE - very nice 2 bedroom upper flat $650/mo., no dogs. Tim (586) 294-6865.
SHARENET (248)642-1620

PLYMOUTH, OLD VILLAGE
Upper flat, 1 bedroom.
Call (734) 354-1802

ROYAL OAK - Charming, 1 bedroom, first floor unit, hardwood floors, fireplace, stove, refrigerator, garage space. No pets. $675/mo. (248) 423-9334

ROYAL OAK - large 1 bedroom upper flat w/ hardwood floors. 2 blocks from downtown in great neighborhood. $700/mo. includes utilities. Non-smoking. No pets. Available now (248) 593-4914

WESTLAND-1 bedroom upper on nice quiet street ½ mile N. of downtown Wayne. $510/mo. 734-416-1355

405 Homes

AAA
HOUSES & APARTMENTS
All areas, all prices!
Call for FREE list.
North Bloomfield Properties
248-366-8484
www.northbloomfield.com

AUBURN HILLS- 4 bedroom 3½ bath colonial. Family room, study, all appliances, 2 car garage. Available now at $1900.
CLARKSTON - 1200 sq. ft. ranch on huge corner lot. Fireplace, c/a, oversized garage. Available March 1 at $1050.
TROY (16/Crooks) - 2800 sq. ft. 3 bedroom, 3½ bath colonial on large corner lot. 1st floor master, family room, library, finished basement, attached garage. Available March 1 at $2400.
ROYAL OAK (13½ /Woodward) 3 bedroom, no basement ranch on fenced corner lot. C/A, 1½ garage. Available now at $875
OAK PARK - 3 bedroom ranch, finished basement, kitchen appliances, c.a., available Mar 1. $750.
GOODE (248) 647-1898
REAL ESTATE

BERKLEY & FARMINGTON HILLS - Sharp 2-bedroom homes. $700/mo. each. Credit check. (248) 338-3039

405 Homes

BIRMINGHAM & ALL CITIES RENTALS - "SINCE 1976"
OWNER & REALTOR® LISTINGS
HOUSES - CONDOS - APTS.
ShareNet Realty
Leasing-Management-Sales
248-642-1620
725S. Adams, #19, Birmingham

BIRMINGHAM - 3 bedroom, 1 bath Bungalow, basement, air, washer/dryer, garage, $1400/mo. + deposit. 248-649-7119.

BIRMINGHAM - charming 3 bedroom, 1 bath, wood floors, basement, garage, fenced yard, pets OK, $1400/mo. 248-594-3820

BIRMINGHAM DOWNTOWN
2 bedroom, 2-car garage, basement, appliances, HVAC. No pets or smokers. $940/mo Discount 1st Mo.! 248-626-2533

BIRMINGHAM - 1244 Emmons. 3 bedroom ranch, 2 car garage, fenced yard, central air, new carpet. Ready for move in. $1150/mo. Lease. EHO.
THE BENEICKE GROUP
248-642-8686.

BIRMINGHAM - Executive luxury 4 bedroom, 4.5 bath home, all appliances, 4000 sq. ft., $2900/Mo. (248) 647-4860

BIRMINGHAM HOME AVAILABLE:
2 bedroom house $875/month
Includes appliances.
Newly renovated.
Interested call (248) 540-6009.

BIRMINGHAM HOMES 2,3, 4 & 5 bedrooms, from $900 to $4,500. Over 50 listings avail.
RENTAL PROS (248)373-RENT

BIRMINGHAM - near town, 2 bedrooms, new kitchen, dishwasher, stove, fridge, oak floors, very clean, basement w/washer & dryer, $965. (248) 538-1598

BIRMINGHAM SCHOOLS. 4 bedroom, 2 bath, attached garage, brick, no basement. $1,295/mo. (248) 407-1077

BIRMINGHAM SCHOOLS - 3 bedroom, appliances, garage, lake access, more.
RENTAL PROS (248)356-RENT

BLOOMFIELD HILLS - Stately 4 bedroom colonial in Lahser, Hickory Grove area. New carpet, wood floors, ceramic tile. $2600/mo. (248) 641-1887

BLOOMFIELD LARGE 4 bedroom home, appliances, 2 bath, basement, 2 car gar, $1,150.
RENTAL PROS (248)373-RENT

BRIGHTON - 3 bedrooms, 2 baths, attached garage, appliances. Immediate occupancy. $1,100/mo. (810) 231-3180

BRIGHTON, rent w/ option to buy. 3 bed. 2 bath, basement garage, 2 story 1800 sq.ft. 302 Second street. $1250 Rent.
MeadowManagement Inc.
248-348-5400

CANTON - 4 bedroom, 2 bath. All new appliances, blinds & carpet. Attached garage. No pets. $1500/mo. 313-231-3424

CANTON - 3 bedroom brick ranch, large country kitchen, finished basement nice area. $1000/mo (810) 229-8443

CANTON - 4 bedroom Spanish colonial. 2½ bath, large lot w/deck. Immediate occupancy. $1600/mo. 248-210-8512

CANTON - Fully furnished house for lease until 06-03. 3 Bedroom, 2.5 bath, 1990 Sq.ft., $1500/mo. 734-495-9281

CANTON - 3 To Choose From! 4 bedroom, 2.5 bath, attached garage, finished basement, large beautiful yards w/deck. Fireplace, brand new cabinets, hardwood, tile, carpet, paint, all built-in appliances. Nicest around! Plymouth/Canton schools. $1565 to $1895/mo. 734-516-1107

CLAWSON - Darling 3 bedroom w/hardwood floors, basement & C/A. $950/mo. 586-263-5784
SHARENET (248)642-1620

DEARBORN - 3 bedroom brick bungalow, stove, fridge, fenced yard, basement, $885/mo. Near Ford Motor Co. 313-562-3098

DEARBORN HGTS, central air, appliances, fenced for pets, water paid, $750.
RENTAL PROS (734)513-RENT

DEARBORN - Michigan/Telegraph. Very clean 2 bedroom, appliances, basement, fenced yard, newer windows, shed. Available 3-1. $695. 313-581-7488

DEARBORN- Quality 3 bedroom brick colonial, 1.5 bath, basement, air, fireplace. $1275/mo. D&H Properties (248)737-4002

DEARBORN RANCH, garage, appliances, fenced for pets, option to buy, $725.
RENTAL PROS (734)513-RENT

DEARBORN: 2,000 sq.ft. updated, desirable Ford & Outer Dr. Dearborn Schools. 3 bedroom, library, office, dining room, fireplace, 1.5 baths, garage. $1500/Mo. 719-687-9338

FARMINGTON & ALL CITIES
RENT-A-HOME
TENANTS & LANDLORDS
248-642-1620

FARMINGTON HILLS - 2 bedroom, 1 bath, garage. $795/mo. T&—S (248) 443-8131

FARMINGTON HILLS - 2 bedroom, 2½ bath, basement, hardwood floors, fireplace, 1st floor laundry. $1550/mo. lease w/option to buy. (248) 819-0295

FARMINGTON HILLS
Super clean, near 9 Mile/Inkster. Large 3 bedroom, basement, 2 car, just remodeled. $1150/mo.
248-730-0641

FARMINGTON HILLS - 2 bedrooms, new paint & carpet, exc cond., $750/mo. 1.5 security deposit. 810-598-3304

Farmington Hills - 3 bedroom ranch, all appliances, 2 car garage, no basement, c.a., deck, 21563 Whittington St. $1200/mo.+deposit 248-613-3563

FARMINGTON HILLS 2 bedroom, basement, appliances, fenced yard, $750.
RENTAL PROS (248)356-RENT

FERNDALE 3 bedroom brick, basement, appliances, pets negotiable, $750.
RENTAL PROS (248)356-RENT

GARDEN CITY - 3 bedroom brick ranch, basement, garage, fenced yard, C/A, no pets. $900/mo + Security 248-661-9062

GARDEN CITY 3 bedroom, basement, deck, remodeled, option to buy.
RENTAL PROS (734)513-RENT

405 Homes

GARDEN CITY- WHY RENT. Own your own home. 0 to 3% down. Short term employment OK, credit problems OK, bankruptcy OK. Call Randy Lesson Metro Finance 248-610-9576

HOLLY. 3 bedroom ranch, 3 car heated garage, 1 bath, large basement, 8 acres, big barn/shed. $1,700/mo. (248) 334-9465

KEEGO HARBOR - Cass Lake water frontage. 3 bedroom, new kitchen, attached garage. $1595/mo. Ron (248) 227-8700

LIVONIA 3 bedroom, brick, basement, garage, rent with the option to buy. 9819 Merriman. $1095. (734) 421-4341

LIVONIA - 3 bedroom brick ranch. Prime area. Appliances available. $975-$1500/mo. No pets. (734) 420-6086

LIVONIA - 3 bedroom Cape Cod, w/finished basement, 2.5 car heated garage, fenced yard, new paint & carpet. Won't last! Available now. $995.
248-348-8189 #704
or Direct 248-894-0435
RICHTER & ASSOC.

LIVONIA 3+ bedroom ranch, 2½ bath, family room, appliances, garage. $1300. 248-889-3149, No pets. 248-330-0507

LIVONIA - 3 Bedrooms, 1.5 bath, full basement, fenced yard. All new stove & refrigerator, blinds & carpet. Freshly painted. $950/mo. Open Feb. 23, 12-3PM. 18911 Farmington Rd., 1 blk. S. of 7 Mile.

LIVONIA - 7 Mile Rd. and Middlebelt. 3 bedroom, 2 car garage, natural fireplace, appliance. (734) 207-5123

LIVONIA - Nice 4 bedroom bungalow with large kitchen, fenced yard, utility room. Available now $860. 248-348-8189, #705 or Direct 248-894-0435
RICHTER & ASSOC.

LIVONIA RANCH, 2 car garage, utility room, fenced yard, $800.
RENTAL PROS (734)513-RENT

LIVONIA - WHY RENT. Own your own home. 0 to 3% down. Short term employment OK, credit problems OK, bankruptcy OK. Call Randy Lesson Metro Finance -248-610-9576

MILFORD - Charming historic home with 3 bedrooms, 1.5 baths, basement, Florida room, garage, large lot. Available 3-1. $1,075.
248-348-8189, #732
or Direct 248-894-0435
RICHTER & ASSOC.

NOVI, 3 bedroom 2 bath, 1800 sq.ft. ranch, basement garage very nice. $1750, immediate occupancy.
MeadowManagement Inc.
248-348-5400

OAK PARK - 3 bedroom, 1 bath, basement, garage. $1000/mo. T&S (248) 443-8131

OAK PARK - 3 bedroom beautiful brick home. Basement, patio, fenced yard. $1200/mo + security, option 248-613-2804

OXFORD NEWLY remodeled ranch, appliances, ceiling fans, lawn & snow care $700.
RENTAL PROS (248)373-RENT

PLYMOUTH- 4 bedroom, 1.5 bath, family room, sun room, full basement, 2 car attached garage. All appliances included. Near I-275. Security & reference required. 248-625-9724

PLYMOUTH - 2 bedroom townhouse, $895 & $995.
FURNISHED - $1195.
Flexible lease. (734) 658-3066

PLYMOUTH - DOWNTOWN
2 bedrooms, appliances, small pets considered. $850/mo. + sec. and utilities. (734) 453-8375

PLYMOUTH FARMHOUSE- Modernized. 3 bedrooms, 2 baths, dining room, enclosed porches, attic w/2 bedrooms and bath. Appliances + washer & dryer. 2 car garage. Lease short-term. $1250+security deposit. 734 459-5332

405 Homes

PLYMOUTH 4000 sq. ft. 4 bedroom, 3.5 bath, 3 car garage located on N. Territorial Rd. $2200/mo includes lawn maintenance for more information fax 248-681-7766

PLYMOUTH TWP - 2 bedroom, 2 bath, basement, c/a, appliances, $975/mo 248-735-5464

PLYMOUTH TWP - 3 bedroom, 1½ bath, fenced yard, appliances. $1100/mo. (248) 735-5464.

PONTIAC 3 bedroom ranch, appliances, basement, ADC & Sec. 8 OK, available now! $750.
RENTAL PROS (248)373-RENT

REDFORD 4 bedroom, appliances, hardwood floors, pets negotiable, $800.
RENTAL PROS (248)356-RENT

REDFORD 3 bedroom possible 4th in partially finished basement, 2 car garage, 1.5 bath, deck, and fenced yard. $1100/month. Option to buy. (248) 613-2804

REDFORD - Nice 3 bedroom, newly painted & carpeted, appliances & 2 car garage. $1100
SHARENET (248)642-1620

REDFORD TWP - 2 bedrooms, one 3 bedroom, basement, garage, fireplace, appliances, air. From $785. Dave - 313-255-5678.

REDFORD- WHY RENT. Own your own home. 0 to 3% down. Short term employment OK, credit problems OK, bankruptcy OK. Call Randy Lesson Metro Finance - 248-610-9576

ROYAK OAK 2 bedroom, all appliances, carpet, $750.
RENTAL PROS (248)356-RENT

ROYAL OAK & ALL CITIES
RENT-A-HOME
TENANTS & LANDLORDS
248-642-1620

ROYAL OAK BEAUTIFUL 1,000 sq. ft. 2 bedroom ranch $950 a month includes all appliances, plus 2 car garage. Call Mary Borgman (810) 749-3279

ROYAL OAK - Beautiful brick ranch, 3 bedroom, 1½ bath, large lot, garage, finished basement, refinished hardwood floors, appliances, pets ok, lawn care. $1250/mo 248-568-5511

ROYAL OAK - 3 bedrooms, new bath, finished basement w/laundry, air, garage, fenced yard, $1200/mo. 248-496-4221

ROYAL OAK - 3 bedroom brick bungalow, appliances, basement, new kitchen & bath, hardwood floors, garage patio. $1200/mo + security 734-459-2461

ROYAL OAK, downtown. Newly remodeled 1500 sq. ft., 3 bedroom, 2½ bath, basement laundry. No pets/smokers. $1350/mo. (248) 399-7580.

ROYAL OAK - $1200/mo.
3 bedroom, 1900 sq.ft. colonial, appliances, c.a., downtown. (248) 398-6846

ROYAL OAK - 2325 W. 14 Mile. SE corner of Briarwood & 14, between Crooks & Coolidge. Freshly painted, new carpet, 2 bedrooms, vaulted ceilings. Available immediately. $675+ utilities. (248) 589-2280

ROCHESTER - 327 Oak S. off University, W. of Main. Freshly painted, new carpet in bedroom. Available immediately. $550 including utilities. (248) 589-2280
RE/MAX in the Hills

SOUTHFIELD 3 bedroom, ultra clean, nice kitchen, new appliances, roof & siding; c/a, basement $1200/mo. 248-557-3200

SOUTHFIELD - 2 bedroom, 2 bath, finished basement, garage. $1100/mo.
T&S (248) 443-8131

SOUTHFIELD 3 bedroom, basement, central air, 2 car garage, $775.
RENTAL PROS (248)356-RENT

SOUTHFIELD/OAK PARK - 2-3 bedroom, from $700/mo. Fee required. For more info: (313) 885-4663.

405 Homes

TROY - 3 bedroom new carpeting, verticals, all appliances, garage, $850/mo. + security, no pets, non smokers preferred. (248) 398-0960

TROY SMALL 2 bedroom home, ceiling fans, appliances, shed, pets negotiable, $700.
RENTAL PROS (248)373-RENT

WATERFORD 3 bedroom brick ranch, appliances, pets negotiable! On 5 acres, $725.
RENTAL PROS (248)373-RENT

WEST BLOOMFIELD
2000 sq.ft. ranch, 3 bedroom, 2 bath, dining, living & family room w/fireplace, central air, open floor plan, deck, great neighborhood, 2-car garage, no basement. $1650/mo. 248-855-4411

WESTLAND - Act now! (Wildwood/Palmer). 3 bedroom duplex, clean, fenced, carpet. $675 monthly. (313) 274-6755

WESTLAND - 2 Bedroom, full basement. New furnace with central air. Ultra clean, move right in. From $645/mo. now thru Feb. 31st. 734-721-8111

WESTLAND - 3 bedroom, 2½ car garage, Livonia Schools, Available now. Section 8 okay. $1,150. 734-504-0137

WESTLAND RANCH, 3 bedroom, pets negotiable, option to buy, $650.
RENTAL PROS (734)513-RENT

WESTLAND SPACIOUS 3 bedroom, utility room, carpeted, fenced yard, $750.
RENTAL PROS (734)513-RENT

WESTLAND- WHY RENT. Own your own home. 0 to 3% down. Short term employment OK, credit problems OK, bankruptcy OK. Call Randy Lesson Metro Finance 248-610-9576

406 Lake/Waterfront Home Rentals

BRIGHTON - All Sports Lake Clean, quiet, beautifully updated. Rent w/option. Appliances. $1,225/mo. 1(800) 285-7379

WEST BLOOMFIELD- Quaint lakefront 3 bedroom house/cottage for rent. $1400/mo. 248-865-5007

407 Mobile Home Rentals

FARMINGTON HILLS
1 & 2 bedroom, appliances, window treatments, air.
No dogs. Call: (248) 474-2131

409 Southern Rentals

SANIBEL ISLAND, FL - 2 Bedrooms, 2 bath condo on Gulf. Weekly. Contact Dennis Reimer, 8-11am. 248-644-9066

SARASOTA FLA. 1 block to Lido Beach, 1 bedroom, 1 bath, full kitchen, living room w/sleeper couch, $600/wk, $2000/mo. Feb. 17-May 31. 248-645-0039

410 Time Share Rentals

COCOA BEACH, FL - March 17-24. 2nd Floor studio, sleeps 4, w/refrigerator. A few ft. from 2 large heated pools, hot tub & beach. $475/wk. (586) 286-4178

410 Time Share Rentals

GOT A CAMPGROUND Membership or Timeshare? We'll Take It! Selling, Buying or Renting? Call The Best. Don't Use the Rest! World Wide Vacations 1-800-423-5967 www.resortsales.com

411 Vacation Resort Rentals

ARIZONA! EXPERIENCE the Sonoran Desert in this 4 bedroom, 2 bath Santa Fe Style Home Available for Seasonal Rental. Nicely Furnished, 25 min. NW of Scottsdale. Reasonable Rates. Visit www.arizonadigs.com or call (415) 285-5416 Jerry

BOYNE COUNTRY SKI RENTAL - 5 bedrooms, 3 baths. TV's, VCR's, microwave & dishwasher. 734-420-1274

★DAYTONA BEACH RACES★ On Atlantic Blvd., Feb. 17 (day of race) to Feb. 24. New 2 bedroom, lock out condo. Sleeps 8. Regular $399, asking $275 per night. 248-543-7690

FLORIDA - Ft. Myers Beach. Brand new condo, sleeps up to 6. Feb. 23-28, Apr. 7-30. Small pets welcome. (248) 349-0745

GAYLORD - Beautiful Historic lodge on Otsego Lake, 8 bedrooms, stone fireplace, huge yard, lakefront & large porch. ALSO golf chalet, 4 bedrooms, lake access. Both available for wkly. rental. Chuck, 313-883-1804

412 Living Quarters to Share

ALL CITIES SINCE 1976
"QUALIFIED"
ROOMMATES
FREE PREVIEW
SHARE REFERRALS
248-642-1620
725 S. Adams, Birmingham

BLOOMFIELD ESTATE - Spacious home & grounds. Young professional. Lake, pool. All utilities. $365/mo. 248-789-2335.

CANTON - Ypsilanti area. 5-acre wooded lot, large room. $350/mo., includes utilities, cable, laundry. 734-544-4638

LIVONIA - separate entrance, jacuzzi, pool table, cable TV, full privileges. $150/wk. $600 security. 734-612-1133

SOUTHFIELD - WEST, easygoing male to share quiet home. $270+ security, ¼ utilities. Smoker OK. 248-548-1851

414 Rooms

CANTON - Near I-275. Christian, non-smoker or drinker, quiet employed male. $295/Mo. New. No lease. 734-394-1557

FERNDALE & REDFORD - Air, Jacuzzi in rooms, maid service, HBO. Low daily/wkly rates. Tel-96 Inn 313-535-4100 Royal Inn 248-544-1575.

NORTHVILLE or PLYMOUTH Downtown. Furnished sleeping rooms. Newly decorated. $75 weekly. Security deposit. 734-455-2010.

SOUTHFIELD - cozy room. Close to 696 & Lodge. Quiet wooded area. No smokers. (248) 352-4528

W. DEARBORN - Cute, furnished room. Older female. Must like pets. $400 includes utilities. 313-561-4556.

422 Office Space (See Class #395)

PLYMOUTH. 1,080 & 982 sq. ft. medical space. Haggerty/Ann Arbor Rd., (Fairwood West II), Arnold Assoc., Gary, (248) 626-7557

Home Without The Hassle!
AFFORDABLE APARTMENT LIVING FOR ADULTS 55+
Experience worry-free living at The Meadows of Livonia! Our maintenance-free apartments put the enjoyment back into life. So forget about the chores and upkeep in maintaining a home. Of course, The Meadows of Livonia also makes for a great lifestyle thanks to a host of social events, activity and wellness programs, and educational opportunities.
Make your move today to our spacious apartments. Call or visit and learn more about the senior apartment community that's easy to call home.
One Month's Free Rent
With Our Quick-Move Special
Ask For Details
• Heat included • Carports available
• Fully equipped kitchens • Elevator service
• Laundry room in each building
• Social, education, and recreational programs
734/522-1151 28811 Jamison • Livonia, MI 48154
The Meadows Of Livonia
Senior Apartment Community
Small Pets Welcome
PDFB5693881
AFFORDABLE SENIOR LIVING

A penny earned, is a penny saved.
Find it here!
WAREHOUSE HELP WANTED
No experience necessary, all shifts available.
Call 313-000-0000
"It's All About Results!"
Part of HomeTown Communications Network™
To Place Your Own Classified Ad, Call
1-800-579-SELL
www.observerandeccentric.com

Observer & Eccentric

EMPLOYMENT

All Ads Run Online
FREE!
A Value Of Up To $87.00

www.observerandeccentric.com

HELP WANTED

500's Employment

500.....Help Wanted-General
501.....Help Wanted-Computer/Info Systems
502.....Help Wanted-Office Clerical
503.....Help Wanted Engineering
504.....Help Wanted-Dental
506.....Help Wanted-Medical
508.....Help Wanted-Food/Beverage
510.....Help Wanted-Health & Fitness
512.....Help Wanted-Sales
520.....Help Wanted-Part-Time
524.....Help Wanted-Domestic
526.....Help Wanted-Couples
530.....Entertainment
532.....Students
534.....Jobs Wanted Female/Male
536.....Childcare Services Licensed
537.....Childcare/Babysitting Services
538.....Childcare Needed
540.....Elderly Care Services
550.....Summer Camps
560.....Education/Instruction
562.....Business & Professional Services
564.....Financial Services
566.....Secretarial Services
570.....Attorneys/Legal Counseling
572.....Tax Services
574.....Business Opportunities

1-800-579-SELL

HELP WANTED

Employment/ Instruction Services

#500-598

500 Help Wanted General

Do you love to cook?

If so, Busch's may have the opportunity for you!

We are seeking cooking gurus to do in store demonstrations of different products, share recipes, help people make food decisions, recommend product and show off their culinary talent. We have all the ingredients right at your fingertips.
The position is full-time and requires someone with a creative flair.

Please apply at 15185 Sheldon Road in Plymouth
or call Human Resources at 734-944-4322 for more information.
email jobs@buschs.com
or check us out at
www.buschs.com

Busch's Your Food Store A World of Difference!

PLEASE CHECK YOUR AD

The Observer & Eccentric will issue credit for typographical or other errors only on the first insertion of an advertisement. If an error occurs, the advertiser must notify the Customer Service Department in time to correct the error before the second insertion.

POLICY

All advertising published in The Observer & Eccentric is subject to the conditions stated in the applicable rate card, copies of which are available from the Advertising Department, Observer & Eccentric Newspapers, 36251 Schoolcraft Rd, Livonia, MI 48150, (734) 591-0900.
The Observer & Eccentric reserves the right not to accept an advertiser's order. Observer & Eccentric Ad-Takers have no authority to bind this newspaper and only publication of an advertisement shall constitute final acceptance of the advertiser's order.

ACTIVITY ASSISTANT - Part time for Senior Retirement apts. in Plymouth. Friendly, active persons. Call Jean 734-453-2600

ACT NOW!

Large auto supplier in the Canton area has immediate openings for the afternoon shift, 4pm - 12:30am. Must be able to work 40 hours & be dependable.
Call Today:
(248) 477-0523
ARCADIA

500 Help Wanted General

ACCOUNTING CLERKS

Weight Watchers, Farmington Hills Headquarters Office has a full-time opportunity for a sharp, entry-level Accounting Clerk. Previous banking experience is preferred. Duties include proofing & data entry, plus miscellaneous clerical functions. Must have good math aptitude, extremely detailed and accurate. We offer competitive wages, & benefit package. If qualified, forward resume & salary requirements: Dept: ACFT/DN, P.O. Box 9072, Farmington Hills, MI 48333-9072 or fax to 248-324-1502. EOE.

VOLUNTEER EXTRAS

Needed for local Film being shot in the Detroit area. Call Thurs., Fri. & Sat. 11am-2pm: 313-368-4078

AIRCRAFT MECHANIC with A & P license in air frame & power plant. Citation experience preferred. Benefits package. Fax resume to: 734-485-9187 or mail to: Marlin Air, Inc. 48162 F Street Belleville, MI 48111

ALARM TECHNICIAN

Locally owned & operated Security Designs Inc. is seeking a qualified individual to join our service & installation group. We offer an attractive compensation package, with flexibility of design, for a unique candidate. Send resume to: 248-474-8320 or call 248-474-5555 ask for Chris.

ALL HIGH PAYING JOBS
Airline-Hotel-Office-etc.
No exp $27.50 flat rate. Full/part time. 313-976-2030. G.E.SC

ANIMAL HOSPITAL seeks mature & trainable person for the many facets of office procedure & animal care. Full and part-time. Reply: PO Box 858007, Westland, MI 48185.

ANIMAL HOSPITAL seeking assistant/receptionist for a challenging & rewarding position serving a great group of clients and their pets in a one veterinarian practice. Experience helpful, but will train the right person. 20-30 hours initially, with the possibility for full time. Please forward resume to 8645 Middlebelt, Westland, MI 48185.

ANIMAL HOSPITAL
10-20 hrs per wk., Evenings & weekends, up to $7/hr. Primarily clean hospital, also assist Vets. Apply at 31205 Five Mile Rd. ½ blk E. of Merriman, in Livonia

ANNOUNCEMENT NOW HIRING FOR 2002 Postal Jobs $13.21-$24.50/hour. No experience nec. Pd. training/full benefits. Call 7 Days 1(888) 726-9083 Ext. 1700

ASSEMBLY SERVICE TECHS
Local in-store assemblies/in-home deliveries. Truck or van required. Great pay & benefits. Call 1-877-250-4791

ASSISTANT MANAGER TRAINEES
Heslop's China & Gifts
Qualified applicants will possess strong leadership abilities & retail background. $24,000 to start.
Fax resumes: 248-344-4342 or mail to: Heslop's 22790 Heslip Dr. Novi, MI 48375 Attn: Personnel.

ATTENTION! LOOK Perfect Extra job for pet lovers! Earn money and have fun caring for pets in your neighborhood. (248) 471-3217

ATTENTION: WORK FROM HOME. Up to $25.00-$75.00/HR. PT/FT. Mail Order-Internet. 1-877-296-0953 www.HappyWorkingAtHome.com

AUTO BODY TECHNICIAN CRESTWOOD DODGE (734) 421-5700

500 Help Wanted General

Assistant Managers

MEDICAL WEIGHT LOSS CLINIC has openings for full-time Assistant Managers in several locations, including Livonia, Novi, and Canton. Enthusiastic, positive, and self motivated only. Sales and/or management experience is preferred. Customer service and "people skills' are a MUST. ALL positions require flexibility, transportation and 2 Saturdays per month. MWLC offers a base pay plus generous commission and bonus, paid training, benefits, and an opportunity to earn up to $40,000. (or more) your first year WITH growth potential within the Company. Fax your resume to MS Brian at 586-716-8174 or drop your resume off at the Clinic nearest you. Qualified applicants will be called for interviews.

AUTO CUSTOMER RELATIONS CRESTWOOD DODGE (734) 421-5700

AUTO DEALER
Bob Jeannotte Pontiac-Buick-GMC is in need of oil change/quick service techs and porters. Full and part time. Please call Service Manager at (734) 453-2500

AUTO - Looking for Warranty Processor with Ford Motor Company experience, preferably Reynolds and Reynolds computer knowledge. Good pay and benefits for the right person. Well established Metro Detroit dealer. Apply in writing to P.O. Box 180362 Utica, MI 48318-0362

BUSY STATE-OF-THE ART GOODYEAR DEALERSHIP NOW HIRING:
Auto Mechanic/ Certified
Excellent pay & benefits. Call Bob or Don Plymouth, 734-455-7800.

AUTOMOTIVE

GORDON CHEVROLET has an opening for a highly motivated, experienced SERVICE CONSULTANT. Great potential for the right person in this very busy shop. We offer a 5-day work week, competitive wages. Health insurance, 401k, paid vacations and uniforms. Apply in person at 31850 Ford Rd., Garden City.

AUTOMOTIVE STORE MANAGERS

Excellent pay. Excellent benefits. Vacation. Very busy automotive repair facilities. Contact Mike or Marty: 734-453-3900

AUTOMOTIVE TECHNICIAN

for muffler & brake shop. Must be certified, experienced & have own tools. Roger 248-682-9600

★ GM DEALER ★
Seeking Experienced mechanical parts counter, 2-5 yrs., exp. excellent pay and benefits. Call frank 248-699-7285, Or fax resume to: 248-699-7134

AUTO PARTS COUNTER SALES CRESTWOOD DODGE (734) 421-5700

AUTO TECHNICIANS CRESTWOOD DODGE (734) 421-5700

AUTO TRANSPORT DRIVERS MICHIGAN
Company drivers specializing in the transport of pilot, test and show vehicles are needed for the 48 states and Canada. Must have verifiable driving experience, valid class A CDL, clean MVR and minimum three year OTR employment history. Benefits include competitive wage, comprehensive health plan, 401k, paid vacation and holidays.
For more information contact Dave Reidling, Safety Director, at 800-252-7733. Submit CDL employment history to - "dreidlin@unitedroad.com"
If selected for further consideration, interviews and road tests will be conducted February 26, 27 & 28, 2002.
Pilot Transport Div. of United Road Services Inc. PO Box 358 Brighton, MI 48116

AVON

Entrepreneur wanted. Must be willing to work whenever you want, be your own boss, and enjoy unlimited earnings. Let's talk. 1-800-735-8867.

BARTENDERS MAKE $100-$250 per night. PT/FT. No experience needed. Call now!! 1-866-227-8363 ext. 3002

BARTENDERS WANTED - Earn up to $250 per Shift. Make $$$, get Trained. Fun, Exciting Environment. Call 800-806-0085 ext. 201.

BEAUTY INDUSTRY

SALES Order Desk to $20K including incentives & benefits. Good phone communication skills. Licensed Cosmetologists a plus, but not essential. FEE PAID BY EMPLOYER. Employment Center Agency (248) 569-1636

500 Help Wanted General

BEZTAK PROPERTIES

"Nothing but the Best"

Beztak Properties, the leader in Class "A", large, upscale and prestigious multi-family homes, communities has great career opportunities that just became available, in Farmington Hills for the following professions:

Maintenance Technician
The position requires the basic knowledge of plumbing, electrical, carpentry, HVAC, appliance repair and redecorating of apartment homes.

Ground Technician
This position requires the basic knowledge of irrigation systems, pool/fountain maintenance, and ground maintenance, including the operation of the necessary equipment.

Housekeeping
This position requires a keen sense of detail and quality in the presentation of the clubhouse, models and available apartment homes.

We are committed to our people and offer an excellent hourly rate, bonus programs, free health/dental insurance, generous vacation and sick days, 401K program, company sponsored training and a positive working environment, with or without an apartment.

If you are looking for the best, the best is looking for you. Fax your resume to: (248) 851-4744, ATTN: JMB. If you would like more information visit us at: www.beztak.com

BILLERS EXCELLENT Income! Easy claims processing for local doctors. Full training. Computer required. 1-800-772-5933 ext 4470.

BOOKKEEPER
Full time, Peachtree accounting knowledge, computer skills, competitive salary, 401K, health benefits. Fax resume to: (248) 414-9152

CALL CENTER REPS

Farmington Hills home improvement co. is hiring appointment setters. Full-time, 1:30-9pm, Mon.-Fri. Part-time, 5-9pm, Mon.-Fri. Both shifts Sat. 10-2pm. $8 - $10 per hr. plus bonus, depending on experience. Professional attitude, team player, desire to maximize income & utilize sales skills. Ask for Sherry at: 248-478-8600

FINISHED TRIM CARPENTER
Seeking full time finished carpenters skilled in trimming out high & custom homes. Must have all applicable tools, own transportation & work efficiently. Fax resume & references to: Bosco Building Co. 248-681-9559.

ROUGH CARPENTERS
No exp. necessary. Must be reliable with own transportation. Call 734-753-9433

CARPENTER (FINISH only). Any level of experience. Must have own tools. (248) 755-7488

CARPENTER FOREMAN CARPENTERS & LABORERS needed in Canton Sub. Call 248-343-1920

CARPENTERS
experienced only & framers Good pay and benefits. Call: (734) 425-4164

CARPENTERS
Serious, experienced carpenters for residential rough company. Plans & benefits available. 734-513-9800 734-525-2256

CARPET CLEANERS with own equipment. Part/full-time. Great opportunity for the right professional. 734-591-9009

CERAMIC HELP wanted part-time some exp. necessary. Livonia/Joy Rd. area (734) 425-9250

CFI NEEDS TEAMS AND O/O. Loads with miles available immediately! Company "Owner Operator" Single and teams. Ask about our 2-week spouse training program in automatic transmission truck. Call 1-800-CFI-DRIVE www.cfidrive.com

FARMINGTON YMCA seeking Site Directors w/60 hrs. of college credit including 12 hrs in Early Childhood Education, Physical Education or recreation background. Call Brian Maydl. 248-553-4020

CHILD CARE
Warm, loving person needed to work with infants in Farmington Hills child care center. Experience in child care needed. Call 248-489-0810 or fax resume to: 248-489-0034

CNC OPERATOR for Night Shift. Starting rate, $8.50/hr., benefits after 90 days. Reply to Petronis Ind., 29181 Beck Rd., Wixom. (248) 449-6092

500 Help Wanted General

CLASSIFIED ACCOUNT EXECUTIVE

The Mirror Newspapers, Inc. is seeking an inside salesperson to join our successful Classified Advertising Team.

Successful applicants should be a self starter and possess the following:
- Sales experience, preferably inside or telemarketing.
- Exceptional customer service
- Motivation and enthusiasm
- Mac experience

Please send resume to:
Mirror Newspapers, PO Box 430
Royal Oak, MI 48068-0430
Attn: Jon Piechota
or fax to (248) 398-2353

CLEANING TECH

Needed for commercial cleaning in Livonia. Must have transportation and experience. Please send resume to: 11334 Grand Oak Dr., Grand Blanc, MI 48439

COMPANY REP - Entry Level Field Measurements & Customer Relations For Commercial Glass Co. , P.O. Box 51922 ECC, Livonia, MI 48151-0922.

COMPUTER CUSTOMER Service personnel for Novi company. Fax resume to Lorraine - 248-735-2390

CONCRETE CONSTRUCTION

Established construction company has immediate openings for the following: finishers, laborers, and curb machine operator. Concrete experience a must. Call (248) 446-3100 for application information or fax resume to (248) 446-3200.

GENERAL LABORER CARPENTER OR OPERATOR
Excellent pay & benefits. (248) 476-5122

CONSTRUCTION SUPERINTENDENT
Custom home builder in W. Bloomfield looking for experienced Superintendent with organized knowledge of the construction process and scheduling. Call Crystal Homes Inc. 248-855-4447 fax: 248-669-9162

COPY MACHINE Service Technician wanted, full time, $10-$15/hr. Southfield, 248-352-4510

COST ACCOUNTANT
Five years of Tool & Die Mfg. experience. Responsible for forecast, job cost, variance analysis, financial statements. Local travel required. American Tooling Center, Grass Lake, MI. Fax resume and salary requirements to Controller: (248) 588-3420.

COUNTER HELP - dry cleaners Located in Farmington, full time, flexible hrs. Neighborhood Cleaners. 248-473-0071

CREDIT MANAGER

A growing distributorship of Viking Range Corporation is seeking qualified applicant in the Wixom area.

Responsibilities include: A/P, A/R and collections. Must possess a strong work ethic and experience.

Northstar offers a competitive salary, excellent benefits & good opportunities for professional growth in an interesting dynamic environment.

Please send resumes to:
Human Resources
51155 Grand River
Wixom, MI 48393
Fax: 248-347-6602

CUSTOMER SERVICE Representative for Construction Material Manufacturers. Looking for organized, customer friendly individual with good communication, math and computer skills. Professional work atmosphere (Farmington Hills) with excellent pay & benefits. Fax resume to: (248) 592-9130

CUSTOMER SERVICE

Full-time position available with real estate appraisal company. Candidate must be customer servcie oriented and have excellent phone skills, written and verbal communication skills, and computer knowledge. Benefits and 401K offered.
Email resume to: kmorrison@worldappraisal.com or fax to 888-857-8509.

DATA ENTRY - Process Medical Claims! No exp. needed. Will train. PC required. Great income! 1-800-240-8197, Dept. 700 www.hpnmed.com

DATA ENTRY - We need Claim Processors Now! No Exp. Needed! Will Train. PC required. Great income! 1-800-240-1548, Dept 700. www.epsmed.net

DESK / PART TIME
Wednesday, Thursday, Friday & Saturday for exercise studio. Call Lisa (248) 855-1033.

500 Help Wanted General

DELIVERY DRIVER

USFlow Corp., a local wholesale distribution industry leader has an immediate opening for a local delivery driver. NO OVERNIGHT TRAVEL. Class "B" CDL with air brake indorsement and an excellent driving record required. Starting wage commensurate with experience. Excellent benefit package: medical, dental, FSA, disability, life and AD&D, 401k, paid time off and holidays. Contact Walt Carroll at 800-968-4412 to apply. EOE/Drug Free workplace.

DEPUTY BUILDING OFFICIAL

Canton Township is accepting applications for Deputy Building Official. 4 yr. degree in field of architecture, engineering, building construction, drafting, or related field. Possession of current, valid State of Michigan Builder's License and/or B.O.C.A. Plan Examiner certification preferred. Certified, or ability to be certified, as Building Official, Plan Examiner, and Building Inspector with the State of Michigan Bureau of Construction Codes. $49,300 - $59,400/yr. Applications can be picked up at the Canton Township Personnel Division, 1150 S. Canton Center Rd., Canton, MI 48188 or send a self-addressed stamped business-size envelope to above address to request a Deputy Building Official application form. An application form is also available on the Canton Township website at www.canton-mi.org. Job description will be posted at the Townships Administration Building. All applicants must complete a Canton Township application form in its entirety and be received by Canton Township Personnel Services prior to 4pm, Feb. 22, 2002. Resumes will not be accepted without completed written application form. No faxed applications will be accepted. The Charter Township of Canton does not discriminate on the basis of race, color, national origin, sex, religion, age or disability in employment or the provision of service. An Equal Opportunity Employer.

DIRECT CARE - Full/part-time support positions in small group homes and apartments serving adults with developmental disabilities in Downriver and Western Wayne County communities. Entry level management positions also available. Competitive wage & benefits; training provided; call: 734-728-4382.

DIRECT CARE STAFF
Dependable & serious for full & part-time positions in Livonia with Everest, Inc. Eligible for 100% company paid benefits in 30 days. Certification through CLS preferred, but will train. Call for immediate interview, Mon-Fri, 10am-2pm: 734-524-1361

DIRECT CARE STAFF
Will train qualified persons to work in the care giving field. $7.70-$8.20 hourly wage with excellent benefits. Call programs listed below:
LIVONIA
734-522-6428 734-591-9239
248-478-3856 248-474-6996
734-591-0272
REDFORD
313-535-8605
313-255-7639
WESTLAND
734-467-5667
734-513-5347
ROMULUS
734-942-1959
For further information call 313-255-6295

DIRECT CARE - Supported living Specialist needed in downriver area. Lead and provide support services to two men living in their own apartment; must be CLS, Inc. or MORC trained; valid driver's license and high school diploma/G.E.D. $8.70 per hour plus free health and dental insurance. Call 734-728-4201 and ask for Mary or Evelyn.

DIVERSITY DIRECTOR Greenhills School
For detailed information, call 734-769-4010, e-mail japaulus@greenhillsschool.org or see the Jobs link on our website at http://www.greenhillsschool.org

DRIVER (CDL A or B) Roof-top Delivery
Growing company needs drivers w/previous roofing, siding, or carpentry experience. Hard work - repetitive lifting of shingle bundles (500-600 daily). Must have good driving record. $13.50 start, BC/BS, 401k &more! No phone calls please. Apply at:
Wimsatt Building Materials 36340 Van Born Rd. Wayne, MI 48184

DRIVER - MOTIVATED TEAMS Needed to Deliver On-Time, Every Time! Call Panther II today! Straight Trucks, Cargo Vans, Tractor Trailers. 99% no-touch freight. www.pantherii.com 1-800-640-7055

500 Help Wanted General

DRIVERS - HIRING EXPERIENCED. Only 6 months min. OTR Class A CDL. 17 days out - 3 days home. Secure an Stable. Gainey Transportation 800-326-8889

DRIVERS WANTED

CDL A 6 month experience needed, afternoons and nights, mileage and hourly runs, home daily. Call (734) 947-1405 John or Paul

Earn $25,000 to $50,000/yr. Medical Insurance Billing Assistance Needed Immediately! Use your Home Computer, get FREE Website 1-800-291-4683 ext. 407.

ELECTRICIAN
Commercial/Industrial - New Construction. Benefits, 401(k). 248-437-5500

ESTIMATOR - STRUCTURAL STEEL - For building supply company in Redford area. Salary negotiable. Great career opportunity. Send resume to: Smede-Son Steel & Supply, 12584 Inkster Rd., Redford, MI 48239 Fax: 313-937-2426.

EXECUTIVE ASSISTANT
to portfolio managers for independent investment advisory firm. MSOffice proficient. Requires top-notch office skills and minimum of Associates degree. Email resume, references and salary requirements to sshfin@earthlink.net.

FINANCE DEPARTMENT

Account Clerk 11

The City of Wayne is currently accepting applications for the purpose of establishing an Account Clerk 11 eligible list. Salary range is $29,035 - $35,151. Must have an Associate Degree in accounting with one year accounting experience or High School diploma or successful completion of the General Educational Development test (GED) including or supplemented by courses in typing, computer operations and accounting and three years relevant accounting experience. Applications are available in the Personnel department, 3355 S. Wayne Road. Completed applications must be received in the Personnel Department by 4:30 p.m. on February 22, 2002. Resumes without completed applications will not be accepted.

The City of Wayne does not discriminate on the basis of race, color, national origin, sex, religion, age or disability in employment or the provision of services.

FULL TIME maintenance position Wayne/Westland area. On call a must, no on-site available, knowledge in appliance, plumbing & heating/cooling repair. $9-11.00 per hour. Please fax resume to: 734-722-9268

GENERAL LABORER
Needed for custom home builder in W. Bloomfield. Call (248) 855-4447

Government Postal Jobs $18.35/hr. Wildlife Jobs $21.60/hr. Paid Training. Full Benefits. No experience necessary. Application and exam information. Toll free 1-888-778-4266 ext. 151

GOV'T POSTAL JOBS To $18.35/hour. Free Call for applicaiton-examination information. Hiring in select areas. Full Benefits 1-800-842-1659 ext. 150 7am-10pm cst 7 Days

GROUNDSKEEPER/ MAINTENANCE
Retirees welcome. Canton area. Call: (734) 495-0400.

Grounds/Maintenance Full-time

Dependable, responsible person needed for the daily maintenance and upkeep of property grounds, facilities and equipment. Valid driver's required. We offer competitive pay, medical benefits and 401(k) plan. Fax resume to 734-397-8307 or call 734-397-0400. EOE.

RECEPTIONIST
Needed for busy Farmington Hills salon. Must be reliable. Full or part-time. 248-877-8755

STYLIST NEEDED for fun & friendly beauty salon in Livonia. Great location, exc. reputation, call Delores today 734-591-6561

STYLIST

FOR busy upscale salon in downtown Plymouth, full or part-time. Commission or rental. Call Bea (734) 455-3377

HAIR STYLIST - Full-time for established, busy Farmington Hills/Novi area salon. Commission, paid vacation. Experienced preferred. Call 248-476-2129

HAIR STYLISTS WANTED
Livonia & Northville areas. Guaranteed hourly wage + commission. Benefits. 248-449-6430, ask for MARY

SUPERCUTS

HELP WANTED: Get a listing of newspaper positions available in Michigan. Visit our website www.michiganpress.org or email Mindy at mindy@michiganpress.org

500 Help Wanted General

HEALTH AND WELLNESS SPECIALIST

Canton Township is accepting applications for Health and Wellness Specialist. Coordinates and oversees all of the health and wellness programs and classes for the Leisure Services Department. Must possess current CPR and First Aid certification and Personal Training certification provided by ACSM, ACE, AFAA or other approved certifications. Graduation from a college or university with specialization in Exercise Physiology or related field: 3 yrs. of progressive full-time experience or any combination of experience and training which provides the required knowledge, abilities and skills. $35,600-$41,800/yr. Applications can be picked up at the Canton Township Personnel Division, 1150 S. Canton Center Rd, Canton, MI 48188 or send a self-addressed stamped business-size envelope to above address to require a Health and Wellness Specialist application form. An application form is also available on the Canton Township website at www.canton-mi.org. Job descriptions will be posted at The Township Administration Building. All applicants must complete a Canton Township application form in its entirety and be received by Canton Township Personnel Services prior to 4pm, Feb. 22, 2002. Resumes will not be accepted without completed written application form. No faxed applications will be accepted. The Charter Township of Canton does not discriminate on the basis of race, color, national origin, sex, religion, age or disability in employment or the provision of services. An Equal Opportunity Employer.

HOST/HOSTESS
Local builder seeks responsible, positive, friendly person to assist in sales at a model home. Must be willing to work 3 weekdays and weekends from 12-6pm. $10 per hour. Please call Victoria at: (248) 380-5070.

HOUSECLEANERS

$9.00/HR plus benefits. For interview, call 734-591-6320

HOUSEKEEPER

Waltonwood of Canton seeking friendly, outgoing personnel for our senior apartment community in Canton. PART time position. E.E.O. Apply in person at 2000 Canton Center Rd., Canton, MI. (east side of Canton Ctr. Rd., S. of Ford Rd).

HOUSEKEEPING
Apply at:
Days Inn
40500 Michigan Ave., Canton.

HVAC SERVICE TECHNICIAN. Minmum 5 yrs commercial exp. Top pay and Benefits. Call 734-261-4668

HVAC
- Sheel Metal
- Installers

With commercial lay-out experience. Top pay & benefits. 810-795-0150 / 313-477-3861

IMMEDIATE OPENING
for experienced person for fast paced door manufacturing warehouse. You will be dispatching, coordinating, ordering, answering phones, dealing w/ customers on phone and at counter. Should have experience w/ doors and be able to lift and load them. Exc. pay and benefits after 90 days. Call today (734) 458-3016

INSTALLER - needed for fabric awning company. Competitive wages, full time w/ benefits. (734) 762-9200

GALE INSULATION - is hiring experienced insulation installers. Full benefits, 401k, dental. Please call Vince 248-960-9777 or apply in person 47167 Cartier Ct., Wixom-96 & Beck.

INSURANCE - CUSTOMER SERVICE AGENT (CSA)-PLD
Career-minded Personal Lines CSA needed by large Ann Arbor independent agency. Previous exp. in home and auto insurance required. Responsibilities include handling customer accounts, policy rating and sales. Previous exp. on Applied Systems preferred; professional insurance education a plus. Competitive salary & excellent benefits in a team environment. Fax resume to (734) 741-7230 or e-mail resume to: kbilbie@dobsonmcomber.com

TITLE INSURANCE COMPANY is looking for personnel with title and/or escrow experience. Resumes being accepted for all positions Please fax resume to: 248-593-1370

JANITORS/CLEANERS START IMMEDIATELY!!!!

$7.50/hr. Part-time evenings. Troy, Plymouth, Belleville, Dearborn. 734-283-6740 & 800-387-4516

LARGEST PRIVATELY held communications company expanding. Pre-launching local and nationwide markets. Part-time/full-time. To schedule interview call 1-800-782-9896

LATHE/BTL OPERATOR
40" diameter or over to run prototype parts on vertical lathes. Must have minimum 5 yrs. exp. Full-time, benefits. Apply by mail or in person to: 33100 Capitol, Livonia, MI 48150; 734-427-8550

LAWN CARE TECHNICIAN/SALES
Masters Green In Canton, one of the largest independent lawn care companies has positions available for certified Applicators and Sales. We offer top wages, health insurance, 401K, paid vacations/holidays with opportunity for advancement. Call today for your personal interview
Mark - (248)-669-4472
Glen - (810) 484-6527

LEASING AGENT
Needed full-time for Westland Apartment Complex. Must be able to work weekend and possess computer and organizational skills and be detail oriented. Please call 734-425-0052 or fax resume to 248-352-2837 EOE

★LEASING AGENT★
Singh Management is seeking to fill immediate FULL TIME position for Arbors of West Bloomfield Apartments. Must be able to work weekends. We offer competitive wages, commissions, health, dental insurances. EEO. Call Marilyn at (248) 865-1600 or FAX resume to: (248) 865-1630

500 Help Wanted General

Leasing Consultant

Progressive, team-oriented Apartment Community on Westside has an immediate opening for a Full Time experienced Leasing Consultant. Excellent working environment, competitive salary plus commission and comprehensive benefit package, including 401K and performance incentive awards. FAX or send resumes to:
Willow Creek Apartments
1673 Fairwood Drive
Westland, MI 48185
Attention: Ms. Janine Luckett
FAX: (734) 728-0917.

LEASING CONSULTANTS

Beztak Properties is an owner & developer of high-end multi-family communities in the Farmington Hills, W. Bloomfield & Novi area.

We are looking for energetic, enthusiastic and motivated people who want to be a part of a winning team. Sales, marketing & leasing experienced people need apply.

We offer competitive salaries, great bonus programs, free health/dental insurance, life insurance plus 401K and more. Please email your resume to: jbridges@beztak.com or fax it to 248-851-4744 ATTN: JMB. For more information visit our website at: www.beztak.com.

★ LEASING ★ MANAGER

Shorebrooke Townhomes in Novi is seeking to fill position of Leasing Manager. Successful candidate must be enthusiastic, self-starter, have the ability to work well with the public, one year property management experience and prior sales experience. Perfect position for a leasing agent wanting to move to a management level. We offer competitive wages, commissions, health and dental insurances. EOE. FAX resume to Jaime @ (248) 865-1633

LEASING POSITION

For Apartment Community in Westland. Full-time, benefits available, 401K, experience only. Please call 734-459-6600 Ask for Martha.

LOAN OFFICER

Birmingham mortgage office seeking experienced Loan Officer in Oakland County. Fax resume to 248-647-6906

LOOKING FOR RECESSION PROOF JOB?
Experienced (minimum 4 years) Carpenter required to install toilet compartments. Candidates must be reliable, self-motivated, have excellent drivers license and math skills, basic tools, and communication skills. Pay is based upon experience. Apply in person at Weis/Robert Partitions, Inc. 3737 S. Venoy, Wayne MI.

LOSS PREVENTION OFFICER
Wayne, MI. Security/Loss Prevention exp. required. $10.50-$11/hr. Day shift only. deluxe_video@hotmail.com

MACHINE OPERATOR

Manufacturer of brushes and brooms has an opening for a machine operator. Job requirements include the operation of machines and packaging of finished product. Must be production/quality oriented and able to perform more than one task at a time. Good attendance mandatory. Medical/dental and paid vacation. Up to $9/hr. to start, depending on experience.
Apply at DQB Industries 32165 Schoolcraft, Livonia. No phone calls or faxes.

MAINTENANCE

Mature person. Experience. Tools. Live on site. Suburban apt. complex. References. Good pay. 248-352-2220.

MAINTENANCE SUPERVISOR POSITION

Applicants must have previous multi-family & supervisory exp., good oral, writing & organizational skills, have working knowledge in plumbing, electrical, heating & carpentry repairs, & able to lift at least 50 pounds. Wage will be based on exp. Fax resume to 248 563-4570. Attn: MSP-FC

MAINTENANCE TECH
Property Management company has full-time openings for various locations. Must have 2 years experience in heating, electrical& gas furnaces, plumbing, & carpentry, etc. Benefits. E.O.E.
Fax resumes: (248)352-2837

MAINTENANCE TECH

Waltonwood of Canton is seeking a full-time experienced maintenance tech for their senior apartment community. Live on-site position. Full-time employees are eligible for medical and dental insurances. Call Sue at: (734) 844-3060 or fax resume to: (734) 844-8090.

MAKE $$$$$$$ Delivering New Cars, Vans and R.V.s Locally or Nationwide. 18 years or older Call free 877-520-1007, x2004.

MANAGEMENT

We are a truck unloading service on-site at a food distribution center in Brighton, MI, looking for an honest, dependable, responsible person with experience in the following areas:
- Management/Leadership skills
- Knowledge of Warehouse/ Receiving functions
- Computer skills (Word, Excel, Outlook, etc.)
- Customer Service (Dealing w/customers one-on-one)
- Good Communications skills
- Handling & being account able for cash/check transactions
- Managing multiple tasks

We will be accepting resumes until Feb. 23, 2002. Please mail your resume to:
Double J. Services, Inc.
6622 Clyde Park SW
Byron Center, MI 49315

PAGINATORS

Full-Time & Part-Time Positions Available

Creative professionals wanted! The Observer & Eccentric publishes 16 award winning community newspapers and we are in search of candidates that can create and design high quality, visually appealing newspaper pages.

The successful candidates will have an Associates degree or equivalent in graphic arts, journalism, or related field, prior experience with designing print or ad pages, and knowledge of NewsEdit, QuarkXpress, Q-Tools,and DragX Xtensions software programs. Basic understanding of AP Stylebook, and newspaper law (libel & privacy issues) an added plus. Flexible schedules available including day, afternoon, night and weekend shifts.

We provide a competitive pay and benefits package, coupled with a good work environment. Are you up to the challenge?

Please send or email your resume and salary requirements in confidence to:

The Observer & Eccentric Newspapers
36251 Schoolcraft Rd. Livonia, MI 48150
E-mail: ebibik@oe.homecomm.net
Fax: (734) 953-2057
Please include job code: Paginator

OE™

ADMINISTRATOR COORDINATOR

Quality Systems

Harman/Becker Automotive Systems is a rapidly growing manufacturer of audio systems for the global automotive and OEM market. We are a division of Harman International, a Fortune 500 Company. Our products are sold under the brand names of JBL, Infinity, Harman Karden and Marc Levinson. Harman/Becker Automotive Systems supply to over 50 assembly plants throughout the world from out plants in the United States and Europe. We currently have an outstanding opportunity in our Farmington Hills, Michigan based Engineering Department for an Administrative Coordinator.

Primary responsibilities will be to perform administrative and quality database support used by both management and customers. The Administrative Coordinator will be responsible to compose correspondence requiring significant understanding of technical issues, and maintain a highly responsive relationship to the quality systems group developing corrective action reports based on inputs from Harman's technical community. Data gathering, collecting and categorizing of warranty information from customer and international on-line database required. Ability to create regular schedule reports in presentation format for external customer review, including graphs, trends, and statistical analysis required. Coordinator is responsible to maintain and update warranty return databases on internal web site.

Interested candidates should have a minimum of one year commercial, vocational, or other specialized training beyond a High Scholl Diploma. Must have a minimum of 5 years of database management with good written and oral communication skills. Job requires a minimum amount of travel. ***We offer a competitive salary and comprehensive benefits package. Qualified applicants should send resume and salary requirements to:***

Harman/Becker Automotive Systems
39001 West 12 Mile Road, Farmington Hills, MI. 48331
Attn: Paula Miller Re: Administrative Coordinator-Quality Systems

An Equal Opportunity Employer. m/f/h/v

Mortgage Loan Officer

Group One Mortgage Corp. is seeking experienced Loan Officers to handle high volume established realtor accounts. Must have knowledge of all conventional and government financing. Individuals must be well organized and highly motivated. Excellent benefit package (health insurance, 401k, car allowance and other great benefits) Please call Greg today!

Group One Mortgage Corporation
19500 Victor Parkway #120
Livonia, MI 48152
(734) 953-4000

500 Help Wanted General

MANUFACTURED HOUSING PROPERTY MANAGER
Experienced person needed for property management either in manufactured homes or apartment complexes. Must have some computer knowledge. Send resume to: Property Manager, P.O. Box 530854, Livonia, MI 48153-0854

MARKETING
Full-time position in our Business Development Department. Responsibilities include designing effective marketing strategies, assisting with the Admissions process, involvement in community/civic functions, and special project management. You must have demonstrated ability in the Marketing profession. Knowledge of health care field preferred. Salary commensurate with experience. Please submit resume and cover letter to: Lisa Boyd at Westland Convalescent Center, Inc., 36137 W. Warren Road, Westland, MI 48185.
Phone 734-728-6100,
Fax 734-728-9741,
email lboyd@wstcc.com

MECHANIC
Exp. mechanic wanted to assist master mechanic in maintaining large landscape fleet including trucks & equipment. Must have chauffeurs permit. We offer top wages & extensive benefits. Call (248) 349-8771

MEGAPLEX THEATRE IS HIRING - Cash handlers, maintenance persons, concessionists, ushers & cashiers. Full & part time positions available. Call 734-542-3191 for additional information. Livonia area.

MORTGAGE LOAN OFFICER
TRAINEES to $125K yr.+ Terrific Benefits. Base Salary + commission. Mortgage experience not required, but SALES experience from ANY field and good phone skills necessary. All areas available.
Employment Center Agency
(248) 569-1636

Mortgage Loan Servicing Specialist
Full time - Farmington Hills. Minimum 2 years experience mortgage servicing and escrow analysis. Great organizational and analytical skills a must. Good verbal and written communication skills also required. Excellent benefits and 401K.
1-800-829-9259 ext 226

Mortgage PROCESSOR/ UNDERWRITER
Experienced FHA/VA/NC. Excellent pay & benefits. Fax resume to: 248-354-6551

NO EXPERIENCE NEEDED! $38,000 Plus 1st Year! Receive your CDL in 15 days! We Pay Up Front For: Hotel, Transportation, Meals, D.O.T. Physical. Contact US Today! 800-550-4818

NORTHERN STAIRCASE company has openings for 2 positions. Trim Carpenter w/ rail exp. and entry level Mill work, must have carpentry exp. Please fax resume 248-338-8752

O.D. GRINDER/ SHOP HAND
No exp. necessary/math skills helpful. Benefits. West side location. Atlas Thread Gage
248-477-3230
Applications 1-4 Mon. - Fri.

500 Help Wanted General

NOW HIRING:
Individual with technical sales, Order Entry, Inventory Control and Computer Experience. Knowledge in building materials and deck estimating preferred. Send resume to Lenover's, 13420 Wayne Rd., Livonia, MI 48150, or fax (734) 427-0986

★ **OIL CHANGE TECHNICIANS**
Penzoil 10 Minute Oil Change. Experienced or will train. Full &/or part-time. Apply in person: 34680 W. 8 Mile, Farmington Hills. ½ mi. W. of Farmington Rd. Or call for appt. (248) 476-1313.

OWNER OPERATORS/ FLEET OWNERS
A Livonia based company is looking for qualified owner operators or fleet owners with late model equipment to transport our company 53 foot dry vans to locations in Buffalo, New York, and Newfields, New Hampshire. This is automotive, no touch freight and all tolls and bridge crossings are paid by our company. These are round trips with window times at each pick-up and delivery point. These are round trips with window times at each pick-up and delivery point. These loads travel In Transit through Ontario. You must comply with all U.S. and Canadian regulations and your equipment must be in top notch condition.
For more information contact our recruiting department 800-388-7926 ext 2328.

PAID CDL TRAINING - Get paid while training for placement with major trucking company. Earn big money! Commonwealth Truck Driving School. Call toll free: 877-970-4043

PAINTER - PROFESSIONAL DBA required and insurance. Painting apts. in the Canton area, keep working year round. 313-562-3356 or 313-585-5136

PART TIME SALES
Earn up to $13/hr.
Weedman, North America's largest franchised lawn care company has several immediate openings in our Farmington Hills office. Hours: Mon-Thurs 6pm-9pm and Sat 10am-2pm.
Training provided, phone experience helpful, but not required. Please call for an interview.
(248) 478-9393.

PICTURE FRAMER
Opportunity in Southfield Gallery. Full time. Benefits.
(248) 356-5454.

PLYMOUTH ROUTE for the Ann Arbor News. 100+ customers, 2 to 3 hrs. per day. Reliable vehicle with back-up, a valid driver's license & proof of insurance are necessary.
Call 1-800-589-NEWS to apply.

RECEPTIONIST, MAKE-UP ARTIST, SALES, PERSONAL ASSISTANT, SPA COORDINATOR & BOOKKEEPER
w/computer experience to run office.
For upscale spa. Must have spa or salon experience.
1-800-321-8860.

RESIDENT MANAGER - Top salary for qualified apt. manager with strong leasing/management skills. Suburban complex, live on site, references, 248-352-2220.

500 Help Wanted General

PLYMOUTH SUPERCENTER
has sensational opportunities. If you would like a challenging and rewarding career with plenty of growth potential, Plymouth SuperCenter wants you! We are currently seeking motivated individuals with a positive attitude for the following positions either full or part-time.

- Food Service Manager
- Cashiers
- Full Service Gas Attendants
- Convenience Store Assistant Managers
- Oil & Lube Assistant Manager
- Oil Lube Techs
- Customer Service Advisors
- Car Wash Attendants
- Detail shop Manager
- Detail Shop Attendants

Excellent wages.
Please apply in person:
400 Ann Arbor Rd.
Plymouth, MI.
Or Call:
(734)459-4485
Come to the construction trailer for an application.
See you there!

PRODUCTION COORDINATOR
An immediate, terrific opportunity! Develop production schedules for all agency work, create estimates and production status reports, and schedule and monitor jobs through agency. Ideal candidate will have 2-3 years experience in production, strong organizational skills, and the ability to work with printers, creative and account people. Also, an in-depth knowledge of printing budgets, strong computer skills and a desire to work in an exciting, creative environment are a must!
Forward resume to BC @29425 Northwestern Hwy., Suite 300, Southfield, MI 48034.

SALES
RAY Electric seeks self-motivated, career oriented individual for supply counter sales. Good pay, Blue Cross, 401(k), paid holidays & vacations.
Call: 248-449-4500

SERVICE ADVISOR
Large metro Ford Dealer. Experience required. Benefits/401K. Call Tim at: (313) 846-5000 Ext. 270.

SERVICE/RV TECH. Will train. Pay equal to ability. Full benefits. Large RV dealership. Apply in person or send resume to: General RV, 48500 12 Mile Rd., Wixom, MI 48393, Attn Chris.

SOUTHFIELD REAL Estate developer needs accountant. 2 years experience in computerized accounting. Must know Word & Excel, flexible schedule, full or part time. Fax 248-559-8070.

500 Help Wanted General

Retail Store Manager:
We are seeking two experienced, motivated, assertive & professional people to manage two busy retail communications stores located in Allen Park and Redford. You will be responsible for the day to day management & direction of a staff of 5-8 employees as well as meeting monthly sales and financial objectives. Must have retail management experience, excellent customer service skills, & available to work retail hours. Annual compensation $51,000-$65,000. Health care benefits, 401k & unlimited cellular phone usage.
Email resumes to:
storemanagerpostion@discovercom.com
or mail to:
Discover Communications, Attn: Steve Olsson, 10001 Telegraph, Redford, MI 48239.

Retail Sales:
We need inside sales people to service retail walk-in customers at our Livonia, Redford, Allen Park & Taylor locations. A pleasant personality & positive attitude are more important than industry experience. $12 Hourly wage, casual business dress, monthly commission, health care benefits, 401k, free cellular service & more
Email resumes to:
steveolsson@discovercom.com
or mail to:
Discover Communications, Attn: Steve Olsson, 10001 Telegraph, Redford, MI 48239.

SNOW SHOVELERS, PLOW DRIVERS & OPERATORS
Environmental Care, Inc. is seeking shovelers, drivers & operators. Top pay ($15/hr). Must have valid Social Security number. Drivers & operators must have valid Drivers License. Drug Free workplace. EOE
Call today! (248) 349-8384

SUMMER RECREATION AIDES for program for young adults with disabilities. Mon-Fri., 9:30am-4pm, $8 per hour. For interview call 313-532-7915.

SURFACE GRINDER/ BRIDGEPORT
Top operator only need apply. Days, benefits. McDonald Enterprise, 36650 Plymouth Rd, Livonia, MI 48150

Director of Education
Nation's leader in supplemental education seeking Director of Education. Send or fax resume: Sylvan Learning Center, 37727 Professional Dr., Livonia, MI 48154. Fax to: 734-462-2825.

TEACHER for Novi Co-op pre school, part-time, beginning in the fall. Send resumes: Novi Co-op Pre School, 23084 Heatherbrae Way, Novi, MI 48375.

TEACHERS, TEACHER AIDES, Cook & Van Driver. Experience required, education recommended. Westland location. Call or apply in person. 32503 Ann Arbor Trail. (734) 425-7670

500 Help Wanted General

TELEMARKETERS & Appointment Setters
Hourly or commission.
Call (248) 357-8935
Ask for Carol

THERAPEUTIC RECREATION
Canton Township is accepting applications for Therapeutic Recreation Aides to work with special needs participants. High School graduation or equivalent. Rate of pay: $7-$8 per hr. Applications available at the Canton Township Personnel Division, 1150 S. Canton Center Rd., Canton, MI 48188. An application form is also available on the Canton Township website at www.canton-mi.org. The Charter Township of Canton does not discriminate on the basis of race, color, national origin, sex, religion, age or disability in employment or the provision of services. An Equal Opportunity Employer.

TITLE INSURANCE
Need experienced full time Closer/Processors and Searcher/Examiners. Permanent positions available. Competitive benefits package and 401K. Mail, fax or e-mail resume to: Agency Manager, TitleAmerica, 8137 W. Grand River, Brighton, MI 48114. (810) 229-6360, or tamerica@landam.com

TOW TRUCK DRIVER
needed for all shifts, Keford's Novi Towing. (248) 478-7815

★ TRAVEL agents for growing Brighton business. Apollo & computer exp. helpful. Benefits/incentives. Fax:
(810) 225-6114

U.S. POSTAL JOBS Up to $18.35/Hour Possible. Free call for Application/Examination Information. Hiring in select areas. Full Benefits. 1-800-842-2128 ext. 100.

VETERINARY PRACTICE in Redford is seeking veterinary technician/assistant that are friendly, enthusiastic & have a love of pets. Part time/flexible hrs. Apply in person at Beech Road Veterinary Hospital, 25885 W. 6 Mile, (313) 538-0900
Or fax - 313-531-5188

WAREHOUSE HELP
For light stock work.
Mon-Fri, 9am-1pm, $6.50/hr
734-254-0063

WAREHOUSE
Rapidly expanding Livonia carpet company needs reliable, energetic, hard worker for warehouse position. Hi-Lo experience preferred. Full time. Benefits. Call Gail between 10am-noon. 734-971-4400.

WAREHOUSE
US Flow Corp., an industry leader in the wholesale distribution of pipes, valves and fitting (PVF), has immediate openings for a warehouse personnel. Order filling exp. in the PFV or related industry is a definite plus. Excellent starting wage & benefits package including medical, dental, 401(k), company-paid life and disability and FSA. Apply in person to Walt Carroll at USFlow Corp., 32567 Schoolcraft, Livonia, MI 48150.
EEOE/smoke/drug-free workplace.

500 Help Wanted General

$$$$$WEEKLY! STAY-AT-HOME. Processing HUD/FHA Mortgage Refunds. No Exp. Req. FREE Information Call 1-800-449-4625 ext. 7507

$100 PER Hour. Homeworkers Needed! Large advertising firm pays $4 for every voice-mail retrieved. Make $400-$500 everyday in your spare time. Limited space. 1-800-370-0830 Ext. 400 (24 hrs.)

$509 WEEKLY! Working with the Government From Home. No Experience Required. PT/FT. 1-888-820-5106 ext 61, (24Hrs) ext. B103.

$509 WEEKLY! Working with the Government from home. No Experience Required. PT/FT. 1-888-820-5106 (24 hrs). ext. A103

502 Help Wanted-Office Clerical

ACCOUNTING ASSISTANT
3 yrs exp. w/ AP, AR, Billing, GL, Bank req's. Simon Galasso & Frantz PLC, Troy. $28-$32K. (248)649-1400 Fax (248)649-9949

ACCOUNTING CLERK
Permanent part-time
Pool construction company. Non-smoker. Clerical duties, data entry and filing. Resumes only. B & B Pools, 29440 Six Mile, Livonia, MI 48152
or Fax 734-522-0311. Attn: Mary

ACCOUNTS RECEIVABLE
Ferndale. Full time position for take charge person. Good pay. Invoicing, collections, posting receipts. Must be familiar with Windows-based accounting software. Construction experience helpful. Fax resume to 248-547-1842.

ADMINISTRATIVE ASSISTANT/ OFFICE MANAGER
Seeking a detail oriented person for a fast paced property management office in Farmington Hills. Must have excellent interpersonal, motivational & organizational skills. Health & dental, 401K, competitive salary.
Fax resume to: 734-697-4399

ADMINISTRATIVE ASSISTANT
Full-time, never boring, busy plumbing co. in Plymouth.
Fax resume to: 734-455-8869

ADMINISTRATIVE ASSISTANT
Metro Cars, Inc., a premier ground transportation company located near Detroit Metropolitan Airport, is seeking an experienced full-time administrative assistant to provide generalist and executive level support in a fast-paced service provider environment. Candidates should have several years' general office experience and ability to work with all levels of employees as well as possessing excellent communication and organizational skills. Applicants must be proficient in Microsoft Word and Excel and possess strong telephone and data entry skills. We offer a competitive compensation and benefits package including a 401k plan. Interested candidates should submit resume with salary requirements to:
METRO CARS
Attn: Human Resource/Admin.
24957 Brest Road
Taylor, MI 48180
of fax: 734-946-7417
EOE.

502 Help Wanted-Office Clerical

ADMINISTRATIVE ASSISTANT
For office of contractor, located in Novi. Duties: phones, determine needs of customers, bookkeeping, accounts receivable/payable & payroll. Processing mail, typing quotes & other clerical duties as needed, such as filing, photo copying, etc. Company offers benefits including insurance, vacation, paid holidays, profit sharing & 401K. Starting wages $12-$15/per hr. Fax resume to: 248-348-2224.

ADMINISTRATIVE ASSISTANT
Successful Real Estate Agent looking for that special person to work in a fast paced Real Estate office in Canton. Must have good communication skills, be computer literate, be a well organized self-starter with a love for people. Full or part-time.
Fax resume to:
Lynn: 734-459-4411

ADMINISTRATIVE/ CUSTOMER SERVICE
Great suburban office seeks service oriented mature person to provide information to clients nationwide. Top communications and computer skills desired.
Diversified Recruiters
(248)344-6700 Fax(248)344-6704
Email: jobs.drc@prodigy.net

ADMINISTRATIVE COORDINATOR
Large residential builder seeks a part/full time employee to work in support of our warranty department. Candidate must possess general office skills, computer skills, multi-line phone system knowledge, well developed communication & organizational skills, as well as ability to handle multiple tasks. Fax resume to: Warranty Department at 248-785-0269

Agent Sales Assistant
For Plymouth State Farm Insurance Agency. Successful sales experience required. Prior insurance or financial services experience a plus. Hours Mon-Tues., 11-7pm. Wed-Fri., 9-5pm. 734-454-1707 E.O.E.

RECEPTIONIST - for body shop, full time, experience a plus but willing to train. Complete benefit package, paid vacation. Reply to Box #1394
Observer & Eccentric Newspapers
36251 Schoolcraft Rd.
Livonia, MI 48150

AUTO BILLER
will experience needed for large GM dealership. We offer excellent pay & benefits. Send resume to: PO Box 700737, Plymouth, MI 48170.

BILLING CLERK
A fast paced video post production company in Southfield is looking for a reliable, full-time billing clerk. Computer background required. Must be able to process a large volume of data in a timely manner.
Send resume & salary requirements to:
Anita Lanning, C/O Postique
23475 Northwestern Hwy.
Southfield, MI 48075

BOOKKEEPER FOR travel agency in Novi. Part-time. WSPAN & TRAMS.
Call: (248) 478-1311

502 Help Wanted-Office Clerical

BOOKKEEPER
Full charge bookkeeper needed. Must have minium of 3 years experience, with all facets of accounting. Familiar with payroll, taxes, financial statements, both manual and automated bookkeeping systems. Fast paced environment, Candidate must be able to communicate exceptionally well with all levels of management. Full benefits package including medical, dental, vision and retirement program. Excellent pay, for the right person.
Send resume to:
Accounting Position, 10110 Six Mile Rd. Northville, MI 48167, Or fax: 248-305-5110

BOOKKEEPER
Full or part-time for Southfield accounting office. Call Janet for interview. (248) 352-3230.

CLERICAL - part-time position for personable person in the Starkweather Adult/Alternative Education day program. Self-directed with computer skills. Qualified candidates should submit a letter of interest and current resume to: Plymouth-Canton Adult Education, Attn: Irene Ras, 550 N. Holbrook, Plymouth, MI. 48170-1403.

Customer Service Trainee
Mature, reliable, professional career-oriented person to help with our business insurance office. We provide all training in a professional work place. Hrs: Mon-Tues 11-7; Wed-Fri 9-5. Permanent position with growth potential. 734-454-1707. EOE.

CUSTOMER SERVICE REP
For Novi Insurance Agency. P & C license preferred but will train. Salaries, bonuses and benefits offered. Fax resume to: 248-380-6448
or mail to: 24285 Novi Rd., Novi, MI 48375

DATA ENTRY
Milford based Property Management company has an immediate opening for Data Entry. Candidate must be accurate, dependable and timely. Excellent pay and benefit package. Fax resume to (248) 529-2051 Attn: Trena Moser, E-Mail to tmoser@pmgroupinc.com or mail to: First Realty Management, 950 Corporate Office Drive, Suite 100, Milford, MI. 48381.

EXPERIENCED Executive or Legal Secretary / Administrative Assistant
sought for growing Southfield law firm. Strong organizational and typing skills are required. This is a good opportunity for a highly motivated individual who wants to make a meaningful contribution to important work.
Please mail resume and references to: D.L. Ravid
23855 Northwestern Hwy.,
Southfield, MI 48075 or
fax to (248) 948-5055

GENERAL OFFICE
Seedlings Braille Books for Children, a non-profit organization in Livonia, seeks team-oriented individual with excellent organizational, communication & computer skills. Accounting experience a plus. 25 hrs/wk. $9/hr. to start. Mail resume to: PO Box 51924 Livonia, MI 48151.

LEGAL SECRETARY
Experienced, for Madison Heights law firm. Call Office Manager at: (248) 543-8300.

502 Help Wanted-Office Clerical

Executive Assistant to the Mayor
CITY OF SOUTHFIELD
Performs critical departmental, administrative, and legislative research duties for the Mayor. Researches and analyzes legislative and administrative actions that impact City operations. Creates information/issue packets for use in public and business meetings. Supervises departmental staff. Interacts with staff, the public, Council and other elected officials on behalf of the Mayor. Responds to inquiries, complaints, requests for information/appearances. Handles mail; prepares correspondence; process timesheets, invoices, and related financial matters; maintains files, records, databases. Requires BA or equivalent in related field, Master's degree preferred; two years related experience; proven legislative, research, and analytical experience; documented ability to build and maintain successful professional relationships in a political environment; exceptional organizational, communication, writing, and office skills, including word processing and database proficiency. Valid Michigan driver's license and a good driving record. Full salary range: $37,894 to $46,643; comprehensive benefits package. Applicants will be invited to continue in the selection process based upon the nature and extent of their prior experience and accomplishments. City application and additional information available on City website: www.cityofsouthfield.com Submit City application package no later than 5:00 p.m. Tuesday, February 26, 2002 to:
City of Southfield
Human Resources Department
26000 Evergreen Road
Southfield, MI 48076
EOE M/F/V/H

LEGAL ASSISTANT/SECRETARY for solo Southfield Personal Injury Lawyer. Flexible hrs. Possible 4 day wk. Salary/benefits/guaranteed pension contribution pkg. up to mid-$40K. Word and outlook proficient. Fax or email resume:
(248) 356-8080
heilmann@mimalpracticelawyer.com

LEGAL SECRETARY
Bloomfield Hills law firm seeking litigation legal secretary. Excellent organizational, communication skills & computer skills (MS Word) are necessary. Excellent pay & benefits. EOE
Send resume to: Box #1383
Observer & Eccentric Newspapers
36251 Schoolcraft Rd.
Livonia, MI 48150.

LEGAL SECRETARY
for law firm specializing in P.I./Med-Mal plaintiff. Must have 3-5 years experience. Substantial salary & fringes.
248-354-2500

LEGAL SECRETARY
For Southfield Plaintiff PI law firm. Great opportunity for candidate with medical malpractice litigation experience. Includes complete benefit package. Call Darlene Kreish at (248) 351-2200.

This Classification Continued on Page 2F.

women seeking men

Call 1-900-226-9960
$2.19 per minute,
$2.19 per call connect fee

NEW BEGINNINGS
43 yr old divorced white professional female, size 8, attractive, seeks divorced well educated male, ideally politically liberal and into nature, music, books, golf, conversation. Canton area. BOX 13164

PRETTY ENTREPRENEUR
Giving, loving, compassionate, curvy, lots of fun, great conversationalist, 55, looking for sincere, successful Caucasian gentleman, 45-late 70's, to be my soul mate. Float your boat, make your day, answer my ad today. BOX 25322

FIT THE BILL?
Still attractive and slender at 55, intelligent, tall, warm hearted and lady like, seeks tall, intelligent gentleman, 55 to 69, and interested in cozy dining laced with conversation and laughter. BOX 12807

LET'S GET TOGETHER
You found her! Adorable, petite, prefers gentleman 48-60, full of life, great sense of humor, likes to have new experiences. Call, you won't regret it. Oakland County. BOX 25008

GEM SEEKS TREASURER
Divorced, white professional female, 5'5", 125 lbs, brown/black hair and eyes, dimples, looks 40's and stable. Seeking a divorced, white male, 59 to 65, attractive, 6', stable and a good sense of humor. BOX 31913

CARING PARTNERS
50 yr old Presbyterian mom, Down River area, seeking a loving respectful Christian man to be a partner with me. I am attractive, petite, professionally employed, organized, responsible, concerned about others. I walk and gardening for exercise and am looking for a mature relationship. BOX 32619

SOMEONE LIKE YOU
49 yr old woman, 5'5", a few extra pounds, seeks companion and relationship. I like fishing, hot tubs, bowling, darts, casinos, bonfires, conversations. BOX 13078

HEART OF GOLD
Petite white widow woman, late 60s, young in heart in mind, well groomed and well dressed. Looking for a caring, considerate gentleman for a long term friendship that could be beneficial to both of us. BOX 32589

DOWN RIVER FEMALE
Single white female, 40, 5'7", weight height proportionate, brown hair, hazel eyes. Enjoys horseback riding, swimming, dining out, movies. Seeking dependable, secure, single white male, 35-42, for possible relationship. Wayne County. BOX 33719

HEART OF GOLD
Late 50's, divorced white female, weight proportionate, Christian, attractive, intelligent, non-smoker, non-drinker, enjoys cooking, old music, some travel and laughter. Looking for a traditional, professional white male, 55-65, for friendship and more. BOX 12810

SHARE LAUGHTER
44 yr old divorced white female, smoker and social drinker, employed, Wayne County, 140 lbs, 5'6". Seeking someone to laugh with. BOX 12895

COULD THIS BE LOVE?
Attractive 50 yr young white female, 5'3", slim, non-smoker, social drinker, like dining, travel, quiet times. Seek man 45-55 honest, caring for long term relationship. Wayne County. BOX 14451

WAYNE COUNTY FEMALE
Sweet, attractive, single white female, never married, 39, 5'6", slender, brown hair, hazel eyes, seeks sincere single white male, 30 to 42, never married, likes to laugh, dine out, dance and go for picnics. BOX 12854

PARADISE WAITS
63 white widow female, auburn hair, 5'5", smoker, social drinker, looking for male 40-63 with a good sense of humor for companionship, dining out, travel. Westland area. BOX 13003

FIRST TIME AD
Divorced white female, 47, looking for an honest, trustworthy, caring male, 40 to 55, interests are playing cards, casinos, family, dancing, camping, fishing and boating. Possible relationship. Oakland County. BOX 36021

CELEBRATE LIFE
Sympathetic, yet alluring, single white female that promotes understanding and meaningful communication seeks pleasant, good-natured single white male, tall, height/weight proportionate, 43 to 57, to interact with. Oakland County. BOX 36041

LIFE TO THE FULLEST
39 yr old, single white female, independent, loving mother of one, 5'3", medium built, loves the outdoors. Looking for a sincere, down to earth, white male to enjoy life to the fullest extent possible. BOX 12953

POSSIBLE CONNECTION
An attractive brunette, 49, 5'4", 115 lbs, single white professional female, with great smile and good heart, enjoys family and friends, boating, Red Wings and you, if height weight proportionate, humorous, caring, financially stable and emotionally available. Wayne County. BOX 25014

BEAUTIFUL
Intelligent, classy, lady, 50's, loves travel, boating, golf, tennis, walks on the beach and romantic dinners. Searching for male who is fun with similar Interests. BOX 26072

NO GAMES
Single white female, 27, in search of a single white male, 29-39, financially, emotionally secure, family oriented, enjoys a wide variety of interests, like music, being by the water, reading, for friendship, possible relationship. Wayne County BOX 26997

ATTRACTIVE BRUNETTE
Outgoing, petite, and live in Plymouth. Looking for an attractive, non-smoking, single white male, 48 to 58, who is trustworthy, emotionally/financially secure, with no dependents. Someone with a jest for life. Wayne County BOX 27026

ENHANCE MY LIFE
Single mom, 37, 5'2", with short, blond hair and green eyes. Looking for a single white male, 34 to 42, who's looking for a serious relationship. Enjoys horse back riding, nature, cuddling, working out, cooking, music and more. BOX 27360

GEMINI GIRL
Single white female, 47, slender, blonde hair, hazel eyes, enjoys golf, swimming, boating, people. Looking for a single white male, 42-53, who's genuine, down to earth, stable, for dating, possible long term relationship. Wayne County. BOX 35938

FIRST TIME AD
Educated, well traveled, loving professional single female, 5'2", medium build, non-smoker. Enjoys conversation, music, travel, quiet times, and theater. Seeking refined gentleman, 60-70, for friendship first. Oakland county. BOX 35999

ONE IN A MILLION
Novi, very attractive, white female, 5'4", young looking 50, great shape. Seeks good looking 46 to 55 single white male with no dependents, honest, easygoing, non smoker, emotionally/financially secure, friendship/possible relationship. BOX 36031

THE OBSERVER & ECCENTRIC PRESENTS
Personal Scene
Respond to these exciting area singles, call
1-900-226-9960
($2.19 per minute, $2.19 per call connect fee, 18 or older)
Respond using your Visa/Mastercard, call
1-800-630-2941
($2.49/minute)

MORE THAN WORDS
5'3", medium built, white, divorced, blonde, 45 yrs old female. Seeking a good looking white male 5'8" or taller, ages 43 to 49, for long term relationship. If you can rock my world - call me. BOX 12645

SEEKS PERFECT MATE
Attractive, 50+ widow, fun loving, physically fit. Seeks male desiring travel, working out, bicycling, golf, mountain hiking, skiing, swimming, dancing, dining out, family, cooking, quiet evenings, closeness, sharing, intimacy, love. Requesting to much? Tell me. BOX 24980

SIMPLY IRRESISTIBLE
Pretty, petite, passionate, divorced white female, 40-ish. Seeks non-smoking, single white male, over 35, for dating and relating. Let's create sparks and watch them fly! BOX 25332

PROFESSIONAL MOM
Single white Christian professional female, 46, 124 lbs., attractive, with a heart of gold, great cook. Enjoys quiet times and movies, walks. Seeks well groomed white male, 42-50, non-smoker, with Christian values. Wayne County. BOX 26052

CUTE AND CLASSY
40's, 5'4", slim, degreed, non-smoking, fun, athletic, adventurous, divorced white professional female, with brown hair and big blue eyes. Seeking intelligent, degreed, slim, non-smoking, gentleman, 42 to 52, for water sports, dining, movies, bike riding, rollerblading, travelling and long term relationship. Oakland county. BOX 26995

I'M YOUR LADY
Attractive white divorced 45, 5'2", 138 lbs., female, brown/blue, enjoys walking, swimming, movies, music and dining out. Seeks white male, 40-50, slim to medium build, 5'6", non-smoker, occasional drinker, affectionate and sincere, for a meaningful relationship in Garden City. BOX 26999

JACQUELINE SMITH
I'm told often that I resemble her and Jackie Kennedy. Big, hazel eyes, auburn hair, great smile, very classy looking, 5'6", mother, high energy person. Loves water, boating, fishing, travelling. Seeking non-smoking gentlemen, 5'9"-plus, 48 to 58, with similar interests. Macomb County. BOX 27021

LOVELY BUT LONELY
Tall, slender, attractive, romantic, fun lady seeks honest, loyal, romantic, flexible gentleman, that's 55 plus, over 5'10", and fun to be with. Let's start as friends first. Oakland County BOX 27034

5'2", EYES OF BLUE
Oh what I could do for you? Enjoy everything in life that's fun, a man with a good sense of humor, good teeth. Blonde, 58, just call me. Wayne County. BOX 35919

For more ads visit
PERSONAL SCENE
http://livonia.webfriends.com

men seeking women

Call 1-900-226-9960
$2.19 per minute,
$2.19 per call connect fee

CALL ME
Divorced professional white male, late 40s, 5'10", 195 lbs, seeks a lady who likes music, dancing, dinner, finer things or basic things, who is compatible, pleasant, easy-going. BOX 12949

CURE MY HEARTACHE
I have been looking for love in all the wrong place, I want my soul mate for love and to grow old together. I am 5'10", 250 lbs, black male. BOX 13027

A LOVE THAT LASTS
Black male, 54, 6'1", 208 lbs, telecommunications engineer, enjoy boats, sports, walks, cooking. Looking for a special woman in my life, race open, that says what she means and does what she says. BOX 13179

BEST OF TIMES
Handsome 36 yr old divorced white male, no children, own a house in Livonia, 6', 200 lbs. Seek attractive and fit 26 to 39 yr old female, with a sense of humor that wants to enjoy life. BOX 13190

WORTH THE CALL
49 yr old divorced white school teacher, play guitar, 6', 200 lbs, fit, like to hunt and fish, garden, concerts, social drinker, have a child, a dog, a cat. If you find this interesting, give me a ring. BOX 14599

WINTER FUN
Athletic, muscular single white male, 43, 6'2", 231 lbs, brown blue, clean cut, degreed, never married, no dependents, outgoing personality, enjoys outdoors, working out, new activities. Seeks friendly single female, age location open. Wayne County BOX 27018

WARM AND SINCERE
Heart of gold, 50, 5'6", 160 lbs, white male, no children, financially secure and easy going. Enjoys outdoor activities, dining out, movies, romantic evenings. Seeking female, 30 to 50, same interests, for serious relationship. Wayne County. BOX 33727

TIRED OF BEING ALONE
Widowed and lonesome male, 5'9", 168 lbs, social drinker, smoker, healthy, gentle and giving. Enjoys camping, fishing, travel, walking, games and quiet times at home. Seeks well put together female, under 60, with a nice personality. BOX 12547

HERE I AM!
Single white male, 47, attractive, good sense of humor, very lonely, seeking a shapely good looking white female in her early 40's. You won't be sorry you called. Redford area. BOX 14344

HEART OF GOLD
59 yrs old, 5'7", 170 lbs, like cars, movies, gardening, conversations. Would like to meet a medium built lady in Wayne County area for friendship, maybe more. BOX 13096

THE RIGHT ONE
38 yr old Hispanic male, non-smoker, 5'9", 180 lbs seeks woman race not important, children ok. Down River area. I enjoy long walks. BOX 13150

ALL YOU NEED IS HERE
29 yr old, 6'2", 235 lbs, brown skinned with black hair, I am in the Detroit area and originally from South Carolina and just looking for females that want to have a good time. BOX 13155

STARTING OVER!
Caring, affectionate, loving, hard working, divorced white male, 54, 5'7", silver fox hair, 176 lbs. Loves ocean beaches, spending quality time together. Seeking friendship for monogamous relationship, 40 to 50 yr. BOX 35913

ARE YOU OUT THERE?
Single black male, west side of Detroit, own my home. Seeks down to earth lady, attractive, 30 to 45, for friendship, relationship. I enjoy music, sports, romance, sharing and communicating. BOX 10924

MOVE YOUR FEET
Degreed, professional, racially mixed Christian male, seeks female 40-45 for romance and dance partner. I do ballroom, Latin, swing, country dancing. I am physically fit and fun. BOX 13033

CELEBRATE LIFE
White male, single, 155 lbs, 5'11", light brown hair. I like ice skating, music, bicycling, live music or movies. Seek white female 35-65. BOX 13035

READY FOR LOVE
Black male, 6'1", weight and height proportionate, 54 yrs, like boating, outdoors, old cars, cooking, walking. Seeking special female for one on one relationship. BOX 13050

THIS COULD BE FUN
Black male, 6', 200 lbs, good sense of humor, enjoy many things and am interested in meeting a white female 40-52. Thanks. BOX 13076

LOOKING FOR AN ANGEL
35, white male, 5'11", medical profession, athletic, good looking, outgoing, romantic, enjoy travel. Seek that special woman 25-35 for good times and relationship. BOX 13134

FAMILY ORIENTED
43, divorced, have children, homeowner, great job, 5'8", fit. Like cooking, sports, outdoors. Looking for petite single mom out there for monogamous relationship. BOX 13142

MAKE TIME FOR ME
51 yr old professional white male, 198 lbs, college educated, professionally employed, non-smoker, light social drinker, upbeat and compassionate. Interested in starting a new relationship with an attractive, affectionate woman. BOX 14428

TRYING TO FIND YOU!
Attractive lady, under 60, slim, to fill my lonely heart. Widowed, attractive, gentle, big hearted, looking for a permanent relationship. BOX 33704

DOWN TO EARTH
Handsome white male, 45, kind and considered. Seeking single white female, age open, some disability okay, for friendship and companionship. BOX 11920

LOVES TO PLEASE
Meet sharp and sincere single white male, 40, is looking for comfortable, caring single white female who has been home alone too long and needs to be loved, sweet talked and appreciated. BOX 12488

AS GOOD AS IT GETS
Very kind, respectful, considerate, single white male, 41, 6'5", 246 lbs, with brown hair and green eyes. I enjoy camping, fishing, hiking, anything outdoors, dancing and the movies. Seeking an honest, loyal and loving female who enjoys doing similar things. Wayne, Munroe County only. BOX 15466

ARE YOU LOOKING FOR
Attractive, honest, big-hearted, white, non-abusive, sober man. Active, secure, widowed, and lonesome. If you're under 60, attractive, slender, and serious, call me, I'm your man. Romulus. Wayne County BOX 33735

TIME FOR A CHANGE
Single white professional male, 45, 5'8", fit, no dependents, Catholic, communicative, introspective, enjoys varieties of music, movies, reading, thinking, etc. Seeking fit, emotionally available, single white professional female. Oakland County. BOX 36037

SMART GUY
47 yr old divorced white male, 5'9", 150 lbs, employed home owner with good sense of humor, love outdoors, stay fit, like music, am smart and good looking. Call me if interested. BOX 12800

ANYTHING IN COMMON?
I am a white male, 5'11", 155 lbs, love music, photography, biking, ice skating, movies. Seek white female 35-65 to share interests. BOX 13001

SHOW YOUR WILD SIDE
40, 6'1", 236 lbs, fun, affectionate man, like comedy and sports. Seek nice looking female 26-42 that is a little wild, for dating, fun, maybe more. BOX 13008

IT TAKES TWO
Single white male, 49, 5'4", 135 lbs, mustache, Wayne County. Easygoing, sincere, humorous, like bowling, golf, dining out, day trips. Seek a woman with similar interests and qualities. BOX 13024

WINE AND DINE YOU
35 yr old white male, attractive, 5'9", 220 lbs, social drinker, romantic. Seek attractive woman for dating. BOX 13034

FIT, FUNNY & FUN
Italian, 40, in shape, 6', 200 lbs, professionally employed, divorced. Seek attractive, fit woman to go to comedy clubs, the gym, etc. BOX 14400

CHRISTIAN VALUES
Divorced white male, 51, 6'1", 200 lbs, fit, laid back, conservative, Christian. Seek attractive fit lady for LTR. BOX 14499

THE GREAT OUTDOORS
36 yrs old, non-smoker, never married, hard worker, Down River homeowner, like outdoors and animals, honest and caring. Seek a woman 32-36 without children for relationship. BOX 32600

I'M A SINCERE PERSON
If you are, 48 to 58, slim, white and attractive, call me. If you are looking for a non violent, loving, happy go lucky, non-drinking guy, call me. I'm 5'9", 175 lbs, attractive, widowed and lonesome, looking for a life time relationship. I'll answer your call. Down River, no games. BOX 33419

LONESOME MAN
I'm white widowed, attractive, light hearted, well built, enjoy all the good things in life. Looking for an attractive, well built lady, under 59, for possible permanent relationship, Dearborn. Wayne County. BOX 35956

RETIRED GENT
Retired widower, 68, 5'8", 220 lbs, non-smoker, casual drinker, enjoys music, travel and church, seeks retired lady with similar interests. West side, Wayne County. BOX 12790

GIVE ME A TRY
Divorced male, early 60's, white male, 5'9", 165

Michigan's #1 CENTURY 21 Firm!

WONDERFUL UPDATED HOME! Newer Triple-pane windows, entry doors, garage door (93) & C/A (00)! Beautiful white kitchen (98). Hardwood floors under carpet. Home rebricked, gas fireplace, Close to Hines Park! $199,900 (64ANN) 734-455-5600

GREAT & CLEAN STARTER HOME! 4 Bedroom spacious bungalow minutes from schools! Large updated kitchen w/roll-out cabs. Wood floors throughout. $139,000 (00EAS) 734-455-5600

WELCOME HOME! Completely updated! Everything inc the bath tub within the last 5 years! Beautiful oak kitchen w/DR & MICRO. Newer shingles & furnace w/C/A. Oversized 2 car garage. $124,900 (43LYN) 734-455-5600

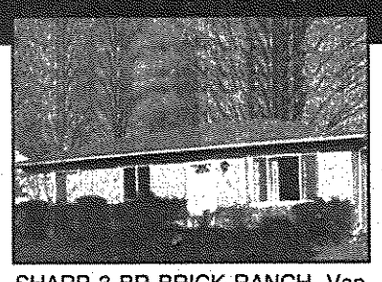

SHARP 3 BR BRICK RANCH. Van Buren Estates. Newer windows/roof & furnace. Kitchen & bath updates include: newer floor & countertops. Privacy & fenced. Easy x-way access. Large dry basement. $124,900 (00COO) 248-349-5600

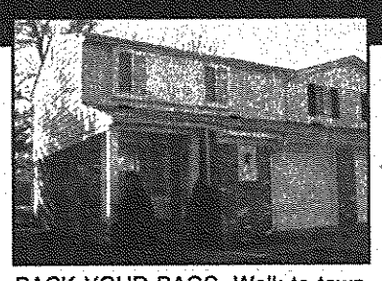

PACK YOUR BAGS. Walk to town from this 2 BR, 1½ bath brick colonial end unit. Spacious living room w/hardwood floors. Updated kit. 2 spacious BRs w/WICs, doorwall leads to private deck. Finished basement, one car attached garage. $139,900 (39HAM) 248-349-5600

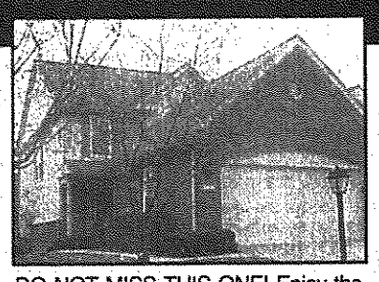

DO NOT MISS THIS ONE! Enjoy the open floor plan of this 3 BR, 2 1/2 BA condo. Northville Schools. MAster BR w/garden tub & WIC. Hdwd, newer paint & carpet. Finished bsmt & 2 car garage. Deck overlooks flower garden. Quiet cul-de-sac setting. $292,900 (11WAL) 248-349-5600

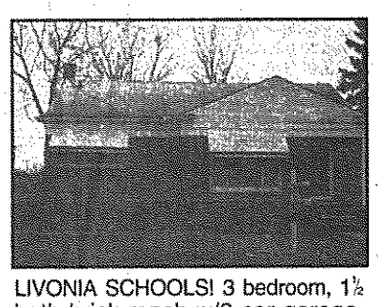

LIVONIA SCHOOLS! 3 bedroom, 1½ bath brick ranch w/2 car garage. Updates: Newer windows, hardwood floors, new carpet in basement w/1/2 bath & covered porch out back! $145,900 (28ARC) 734-455-5600

WONDERFUL STARTER on a double lot! Large room sizes. Updating has already been done - just use your own decorating touches! 2 big bedrooms - spacious living room & finished basement. $127,900 (34FIV) 734-455-5600

WOW! THIS IS IT! Condo w/open floor plan! 1st floor master suite with gas fireplace, WIC & full bath. Large LR w/soaring ceilings. Eat in kitchen w/doorwall to deck. Upstairs BR w/private bath. Walk out basement & loft! $274,900 (20PRE) 734-455-5600

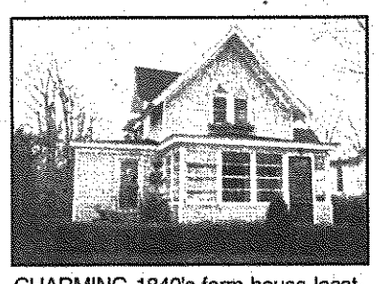

CHARMING 1840's farm house located in the heart of Northville's downtown Historical District. Updates include: kitchen, furnace, C/A, roof, electrical, plumbing & windows. A great location! $317,900 (11DUN) 248-349-5600

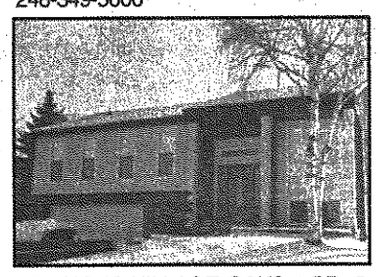

SPACIOUS VILLAGE OAKS 4 BR, 2 BA bi-level w/gorgeous oak floors thru-out, DR foyer & stairs. Kit. updated w/oak cabinets/large picture window & ceramic floor. All newer windows & doorwall. Active neighborhood association w/pool, lake & park. $229,900 (12SHE) 248-349-5600

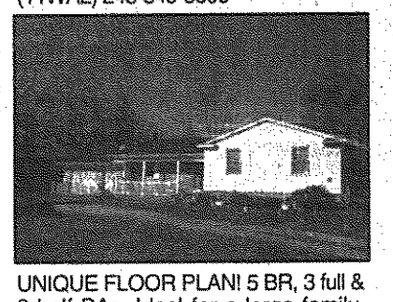

UNIQUE FLOOR PLAN! 5 BR, 3 full & 2 half BAs. Ideal for a large family. Approx. 1 acre quad level backing to protected land. 2 story barn. Walk to downtown Northville. $279,900 (14SEV) 248-349-5600

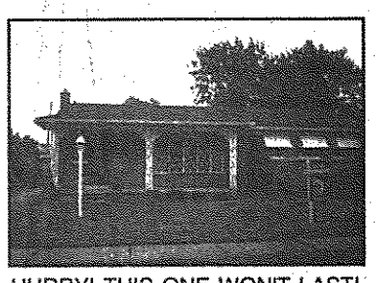

HURRY! THIS ONE WON'T LAST! Livonia Schools & lovely neighborhood! 3 BRs, 3 full baths ranch w/finished bsmt. w/FP & pool table! Cherry wood kitchen & Bl app'ls. Oversized 2½ car garage. Alarm System. $174,900 (35 BAR) 734-455-5600

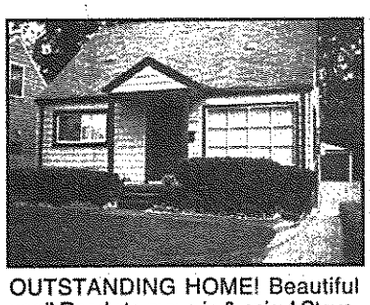

OUTSTANDING HOME! Beautiful yard! Ready to move in & enjoy! Stove, refrigerator, washer & dryer stay. 5 ceiling fans & window A/C. 3 bedrooms, partially finished basement & garage. $116,900 (68FOX) 734-455-5600

Century 21 Town & Country

PLYMOUTH
705 South Main St.
734-455-5600

NORTHVILLE
175 CadyCentre
248-349-5600

Michigan's #1 Century 21 Firm!

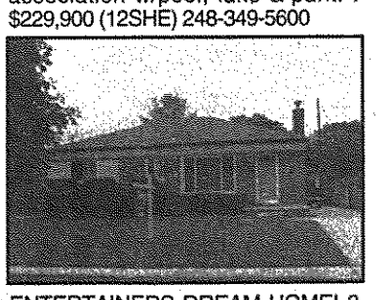

ENTERTAINERS DREAM HOME! 3 BR brick ranch. Professionally landscaped, newer roof, windows, carpet & professionally finished basement. Deck w/Jacuzzi, remodeled kitchen, 2½ car garage. $159,900 (19WHI) 248-349-5600

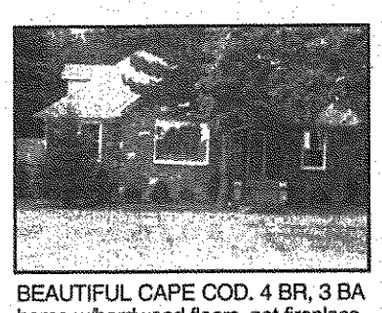

BEAUTIFUL CAPE COD. 4 BR, 3 BA home w/hardwood floors, nat fireplace, 1st floor master, ceramic tiles in all BAs. Heated Florida room. Nicely landscaped. Newer windows, furn, C/A & home warranty included. $265,000 (94SCH) 248-349-5600

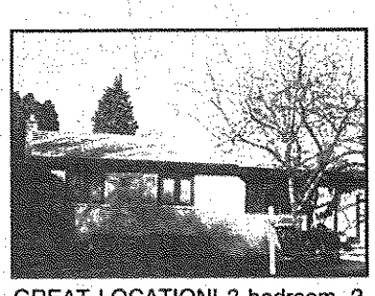

GREAT LOCATION! 3 bedroom, 2 bath updated ranch home w/newer windows, glass block windows, furnace, A/C, doors, storms & beautiful oak kitchen! Family room w/fireplace & basement. $144,900 (22BRO) 734-455-5600

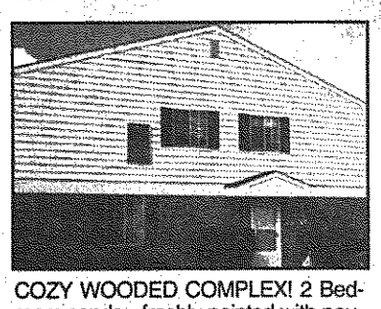

COZY WOODED COMPLEX! 2 Bedroom condo - freshly painted with neutral decor. 1 year old Berber carpet throughout. Newly remodeled kitchen, lighting, flooring & bath. Custom blinds & appliances stay. $95,500 (40GRE) 734-455-5600

PICTURE PERFECT! Park like fenced back yard w/covered patio & barn type shed. This brick 3 BR ranch is very clean, well-maintained & move-in ready. Hardwood flrs, newer kitchen flr, windows, gutters, rf, HWH & more. $129,900 (36SOU) 248-349-5600

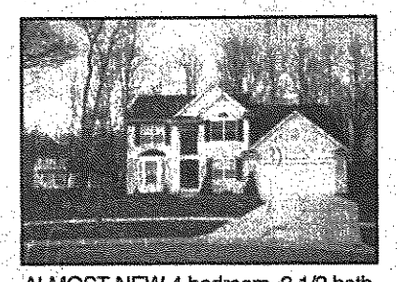

ALMOST NEW 4 bedroom, 3 1/2 bath colonial on premium lot that backs to nature preserve. Finished basement w/full bath. White euro kitchen w/extended counter & neutral decor. $285,000 (11OAK) 248-349-5600

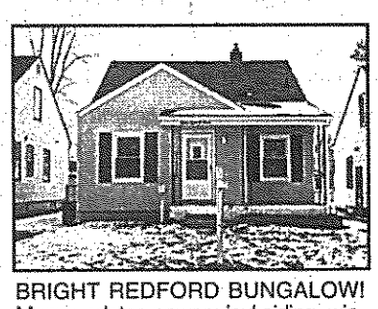

BRIGHT REDFORD BUNGALOW! Many updates-newer vinyl siding, windows, doors & furnace. 11x7 deck - partially finished basement & updated electric w/breakers. Carpeted thru-out, lots of storage. $112,900 (07CEN) 734-455-5600

GREAT HOME - GREAT AREA! All brick ranch w/finished basement & 2 car garage. Large kitchen w/updated ceramic floors & counters - opening to a generous FAM RM w/FP. 2 additional bedrooms in finished basement. $164,999 (28HAM) 734-455-5600

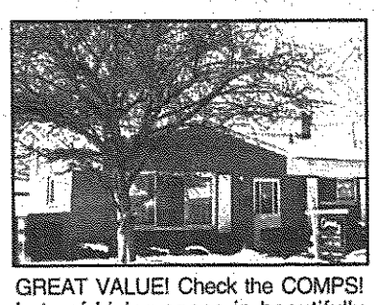

GREAT VALUE! Check the COMPS! Lots of Living space in beautifully maintained neighborhood! HWH-2001, dishwasher-02, carpet/FR-01, complete tear off house & garage-99. Cath. ceilings & hardwood floors. $136,000 (42RAH) 734-455-5600

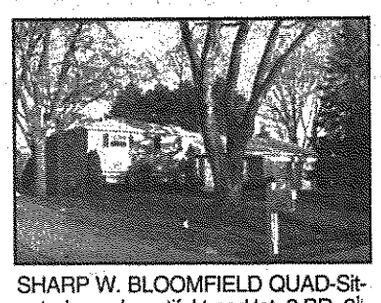

SHARP W. BLOOMFIELD QUAD-Situated on a beautiful treed lot. 3 BR, 2½ bath, spacious FR w/fireplace, updated kitchen & baths, library or 4th BR on LL + fin bsmt, FFL and much more. Tastefully decorated w/contemporary flair. $239,800 (35LEE) 248-349-5600

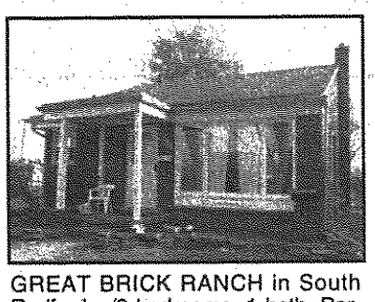

GREAT BRICK RANCH in South Redford w/3 bedrooms, 1 bath. Partially finished basement, 1½ car detached garage. Newer roof & furnace. $122,000 (08WOR) 248-349-5600

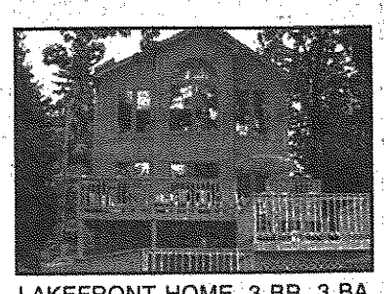

LAKEFRONT HOME. 3 BR, 3 BA Lake Tyrone beauty w/gorgeous view. Too much to list! Skylights, FFL, great finished walk-out w/FR, FFL, 4 car garage w/unfinished loft. 2x6 construction. $349,900 (60BUL) 248-349-5600

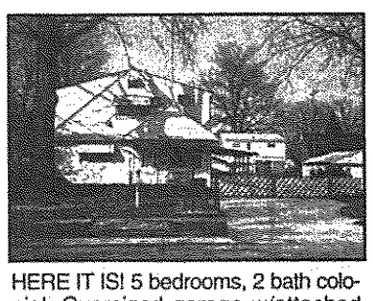

HERE IT IS! 5 bedrooms, 2 bath colonial. Oversized garage w/attached sunroom & workshop! Cement RV pad, circuit breakers, newer windows, furnace, C/A, carpet. Many walk-in closets! $139,900 (12COL) 734-455-5600

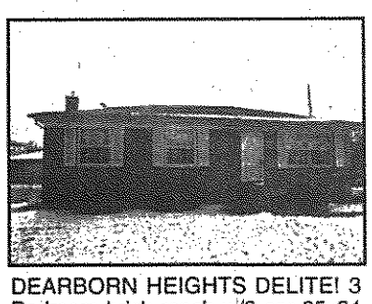

DEARBORN HEIGHTS DELITE! 3 Bedroom brick ranch w/2 car 25x24 garage. Updated kitchen w/newer oak cabinets. Newer Pella windows, furnace, central air, steel entry doors & storm doors front & back. $161,900 (25HAS) 734-455-5600

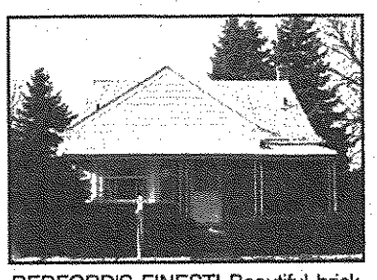

REDFORD'S FINEST! Beautiful brick bungalow, freshly painted thru-out. 1st floor carpet-upper level hardwood floors. Some newer windows, updated furnace & water heater. dining room & master w/built-ins. $129,753 (61ROY) 734-455-5600

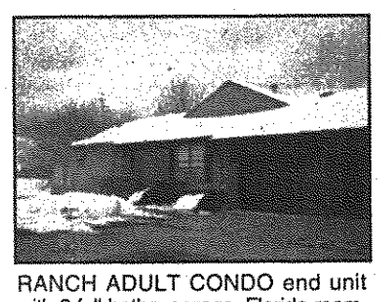

RANCH ADULT CONDO end unit with 2 full baths, garage, Florida room, finished lower level with bedroom or den plus large family room w/fireplace. $115,000 (87CAM) 248-349-5600

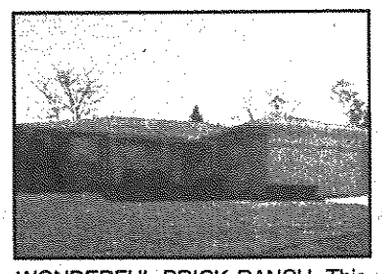

WONDERFUL BRICK RANCH. This home has it all w/3 bedrooms, 2½ baths, 2 car attached garage, FFL, fireplace in family room, finished basement, newer furnace, siding & Birmingham schools. $214,900 (40RED) 248-349-5600

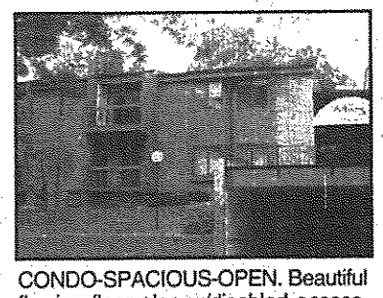

CONDO-SPACIOUS-OPEN. Beautiful flowing floor plan w/disabled access. Heated underground security garage. Plenty of storage, powder room in MBR suits. This one has it all! $142,500 (30ARB) 248-349-5600

ADORABLE RANCH! Freshly painted inside & out! Beautiful finished hardwood floors. Updated bath & kitchen. Living room w/recessed lighting. Newer furnace, windows, C/A & brick paver sidewalk! $126,900 (76COL) 734-455-5600

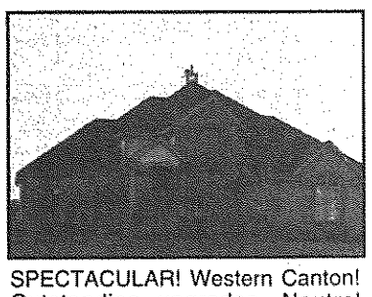

SPECTACULAR! Western Canton! Outstanding upgrades. Neutral throughout w/plush carpet, hardwood floors, top of the line cabinets w/glass doors. Sun room, 2-way fireplace, master suite w/spa. $450,000 (95KEN) 734-455-5600

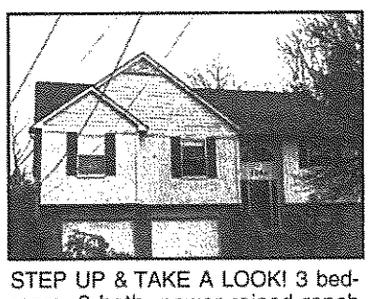

STEP UP & TAKE A LOOK! 3 bedroom, 2 bath, newer raised ranch home! Beautiful hardwood floors in entry, GR, hall & DR. Freshly painted & newer carpeting. Appls stay! Oak trim thru-out & oversized 2 car garage! $214,900 (55MIL) 734-455-5600

ALMOST NEW COLONIAL. This home was built in 1997 & is like new inside & out. 4 BR, 2½ bath brick home w/lg kit, vaulted ceilings, 2 staircases, crown moldings, 2 level brick paver patio, professionally landscaped, part. finished bsmt w/large storage rm. $314,900 (29HID) 248-349-5600

CAR BUFF'S DREAM HOUSE! 3 BR, 1 BA vinyl sided bungalow w/updated kit-oak & granite. Updated BA-oak & ceramic. Full bsmt-unfinished. Newer roof, HWH, lighting & some plumbing. All appls stay. 3 car garage w/loft. $99,999 (28WIN) 248-349-5600

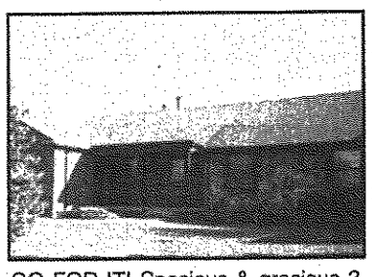

GO FOR IT! Spacious & gracious 3 bedroom, 2½ bath, 2 story. 1990 built w/great room, dining room & FFL. Kitchen w/lots of cabinets & ample table space. Doorwall to deck w/view of the woods. Approx.⅓ acre lot. Recreation & golf galore. A winner! $234,900 (61APP) 248-349-5600

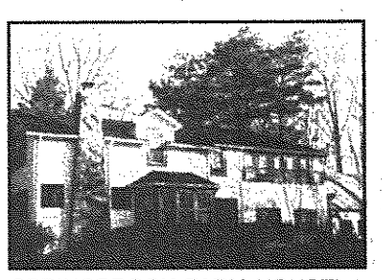

SPRINGBROOK FARM HOUSE! 4 spacious BRs, 2½ remodeled baths, plaster walls, hardwood floors, lots of windows! Natural fireplace, 2 ST BLDG could be guest house. Prime land w/stream next door to park! $295,000 (00DRA) 734-455-5600

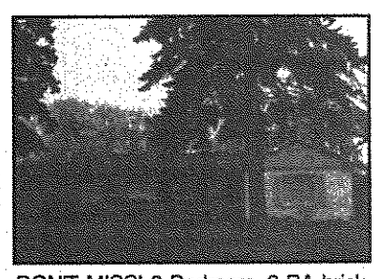

DON'T MISS! 3 Bedroom, 2 BA brick & wood exterior ranch on a park like setting! Circular drive & garage. Sunroom & updated kitchen. Newer windows, C/A, furnace & carpet thru-out. $149,900 (25LOU) 734-455-5600

PREMIUM LOT! On 1/3 acre! Open foyer w/hunter green ceramic tile. Formal DR or library. Great room has natural fireplace trimmed in ceramic. Spacious kitchen w/bay. 3 car attached garage. Master suite. $219,900 (80SAD) 734-455-5600

COUNTRY PLACE CONDO. 2 BR, 2 BA ranch carriage condo. 1 car att. gar. w/opener. Updated kit, appls., newer furnace, HWH, C/A, windows, decor, carpet, light fixtures. Enjoy the pool, tennis, basketball & clubhouse. $149,900 (33GLE) 248-349-5600

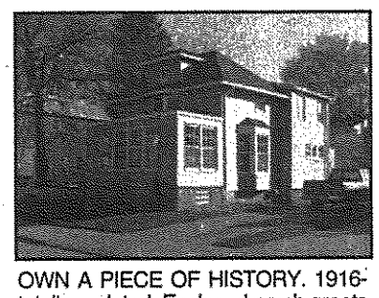

OWN A PIECE OF HISTORY. 1916-totally updated. Enclosed porch greets you & all the charm will keep you. Newer windows, electrical, roof, carpet & ceramic thru-out. 3 bedrooms, 2 full baths. $175,900 (02CHA) 248-349-5600

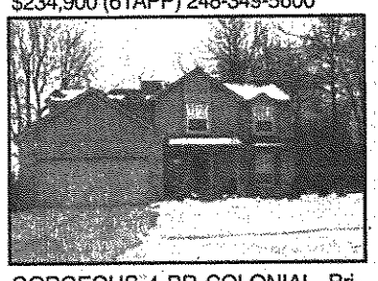

GORGEOUS 4 BR COLONIAL. Private secluded lot. Prof landscaped. 2-tiered cedar decking, walk way w/brick pavers, MBR suite w/WIC, huge whirlpool soaking tub. Kitchen island, neutral T/O, sprinkler system. $234,900 (53AND) 248-349-5600

294 E. Brown, Birmingham **(248) 642-8100** | 4820 Rochester Road, Troy **(248) 524-1600** | 2600 Union Lake, Commerce Twp. **(248) 363-1200** | 722 W. University, Rochester **(248) 652-8000** | 7125 Orchard Lake, West Bloomfield **(248) 626-8800** | 705 S. Main St., Plymouth **(734) 455-5600** | 175 Cady Centre, Northville **(248) 349-5600**

Website: http://www.century21town-country.com

• Complete Home Marketing Plan • Home Warranty Program • Local & Regional Multiple Listing Services
• Full-Service Relocation Services 1(800)448-5817 • Financing Services (810) 264-5400

BUILDING A NATION OF NEIGHBORS

CENTURY 21 INTERNATIONAL AWARD WINNING OFFICES

COPY 1

Real Estate One® INC.

RealEstateOne.com

The Real Estate One Family of Companies - Johnstone & Johnstone ■ Ralph Manuel Associates
Capital Title ■ Insurance One ■ John Adams Mortgage

360 hometour

Trusted by more people in more neighborhoods.

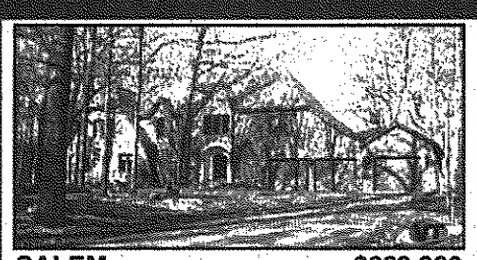

SALEM **$899,900**
PRIVATE 5 BR COUNTRY TUDOR ESTATE! 6,534 SF on 5 acres! GR w/fieldstone FP, hdwd flrs, loft, library, DR, fin'd w/o, horse barn, beautiful deck overlooks private pond! Plymouth/Canton schools!(91BRO2)
248-348-6430

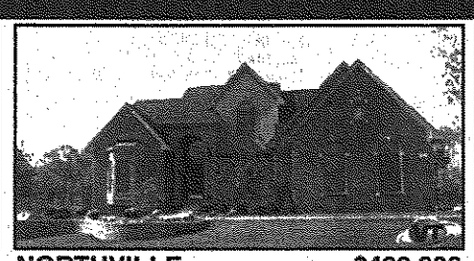

NORTHVILLE **$499,900**
LIKE NEW! Neutral decor, gourmet kit, cherry cab, granite cntrs, 2 way FP in GR & brkfst nook, 1st fl mstr, lib w/cath clngs, frml DR, 3 BR plus loft, 2.5 bths, 3 car gar.(H16725)
734-591-9200

CANTON **$419,900**
CHARMING BUCKINGHAM PLACE HOME! 4 lg bdrms, 2 staircases, 3 car side entry, beautiful sunroom, court location deep into sub, backing to commons. Only 7 yrs old & better than new!(W48786)
734-591-9200

CANTON **$419,900**
JUST LISTED Golf course front & over 3200 sq ft of luxury. Custom features t/o accent this 4 BR colonial. Gourmet island kitchen, den w/ fp, mstr ste w/sitting rm, & more!(C277)
734-591-9200

FARMINGTON HILLS **$414,900**
CUSTOM BUILT 2-STORY HOME on cul-de-sac backing to woods! 4 BR, 3.5 baths, professionally fin'd walk-out bsmt. Open floor plan, neutral decor & many updates!(33COU2)
248-348-6430

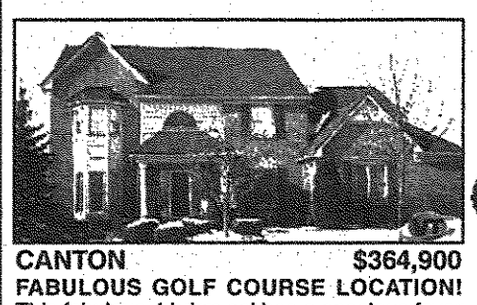

CANTON **$364,900**
FABULOUS GOLF COURSE LOCATION! This fabulous 4 bdrm col has a spacious foyer w/circular staircase. Lg gourmet kit w/built ins. Oversized FR w/gas frplc. Library, 1st flr laundry. A must see!(23G46856)
734-455-7000

Just think HOME-LINK®
888 270-8851

Moving?
So many details, so little time
Your Personal Move Coordinator will help you with–
- Moving Details
- Decorating Services
- Home Improvements
- Finishing touches to make your new house into a home!

Offering savings, convenience and choices

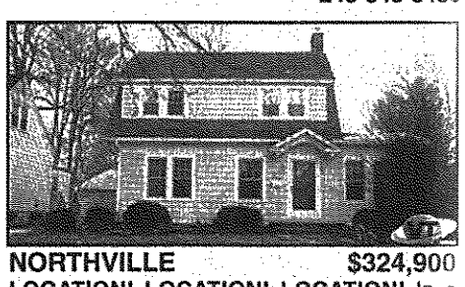

NORTHVILLE **$324,900**
LOCATION! LOCATION! LOCATION! In a beautiful Northville neighborhood sits this colonial. You'll enjoy the old world charm with modern day conveniences. Call for your private showing.(S714)
PC 070192 734-591-9200

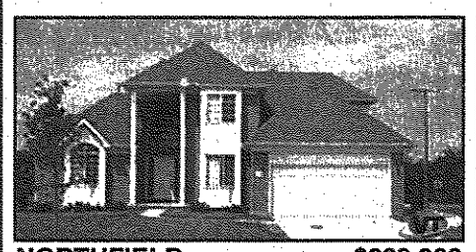

NORTHFIELD **$299,900**
WONDERFUL CAPE COD situated on 10th hole of golf course. Brick/vinyl exterior, 4 BR, 2.5 baths, DR, GR, hdwd flrs & natural FP. Just like new!(99TUR2)
248-348-6430

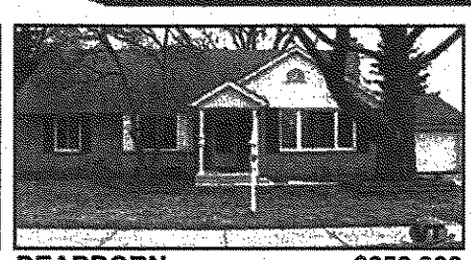

DEARBORN **$259,900**
DESIRABLE DEARBORN HILLS CAPE COD! Welcome home! THis charming home is filled w/character! Plaster walls, coved ceilings in DR, updated roof & windows.(35SIL2)
248-348-6430

VAN BUREN TWP **$259,900**
ALMOST NEW! Wonderful cape cod in Andover Farms. Neut thru out. 1st flr mstr w/ bay window & luxurious bath. 10x10 loft & 2 more bdrms upstairs. Lt oak foyer, spacious kit.(23D42844)
734-455-7000

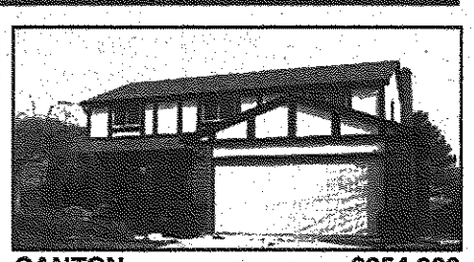

CANTON **$254,900**
READY FOR A NEW FAMILY! Spacious col w/4 bdrms & 2.5 baths.Formal LR & DR w/bay windows. Updates include furnace, roof, windows. Perfect deck for entertaining. (23C7730)
734-455-7000

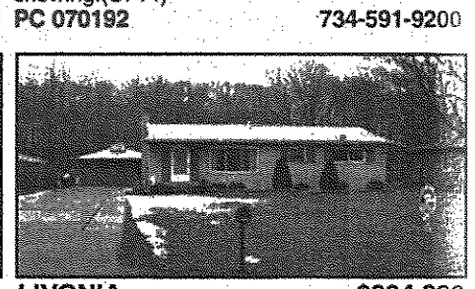

LIVONIA **$234,899**
Unwind in your updated 3 BR ranch, enjoy cozy winter nights by the FP or warm summers nights by the pool. One showing and consider this one sold!(M19918)
734-591-9200

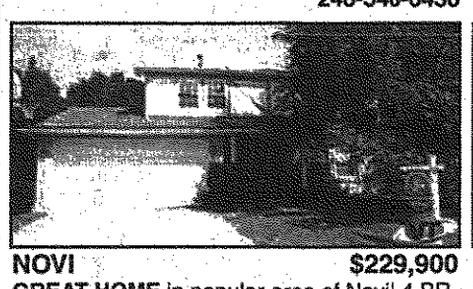

NOVI **$229,900**
GREAT HOME in popular area of Novi! 4 BR, 2.5 baths, nice flr plan, lovely kitchen open to FR w/gas frpl. Lots of updates, patio & large yard!(68UPL2)
248-348-6430

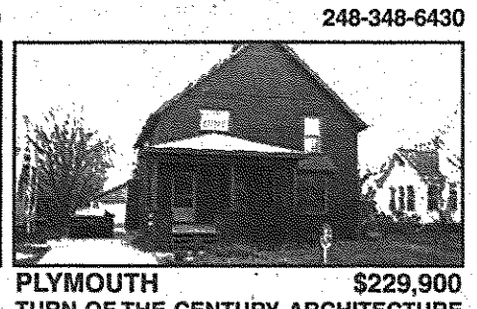

PLYMOUTH **$229,900**
TURN OF THE CENTURY ARCHITECTURE preserved thru-out! In Plymouth's historic district. (N1051)
734-591-9200

LIVONIA **$224,900**
JUST LISTED! Charming Old Rosedale offers this updated Tudor colonial w/all the extras. Family rm w/fieldstone FP, finished bsmnt, 2.5 car garage, formal DR, & more!(C11021)
734-591-9200

SOUTHFIELD **$220,000**
PERSONALLY PERSONIFIED CAPE COD HOME with appeal sits back from the road. Newer siding, windows & gutters. Large kitchen, formal dining room, fireplace in living room, 10x10 Florida room with heat.(184N)
PC 220052 734-326-2000

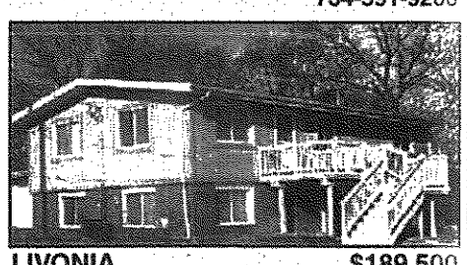

LIVONIA **$189,500**
BARGAIN. Renovated features in this 4 BR, 2 bath home include 2 kit, 2 living, 2 dining, all new arctic-insulated wndws, vinyl siding, new hrdwd flrs, and much more!(P19161)
734-591-9200

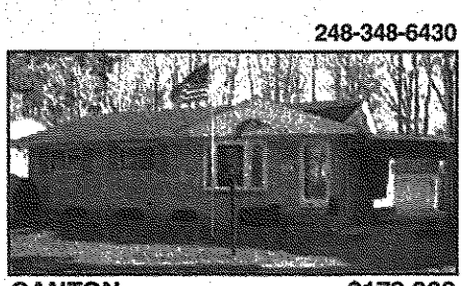

CANTON **$179,900**
BEAUTIFULLY MAINTAINED RANCH in Holiday Park sub. 3 BR, 1.5 baths,*FR w/natural FP, covered patio, partially finished basement, 2.5 car garage. Hurry - won't last long!(O8224)
734-591-9200

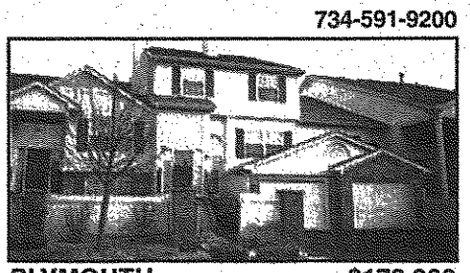

PLYMOUTH **$179,900**
THIS 1761 SQ FT CONDO offers 2 BR w/ private baths, a vaulted ceiling w/3 skylights, beautiful fp, white kitchen, 1st flr laundry, 2 car garage. Make this home a good buy!(D49714)
734-591-9200

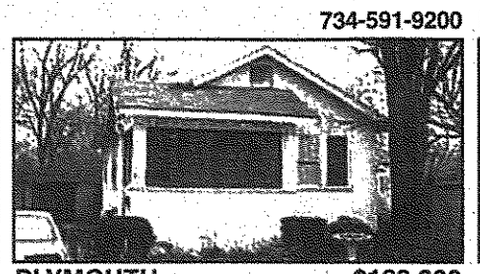

PLYMOUTH **$169,900**
TAKE A LOOK! Ranch w/3 bdrms and only 1 block from downtown Plymouth. Currently rented for $800 a month. Zoned general business.(23D521)
734-455-7000

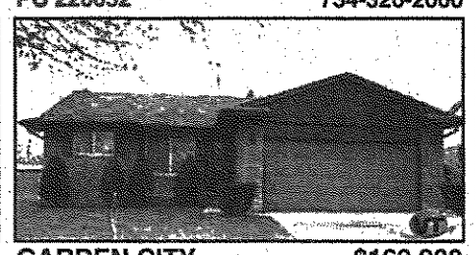

GARDEN CITY **$169,900**
GREAT RANCH! Move right into this 3 bdrm, 1 1/2 bath. Newer carpet in family rm & bdrms. Newer vinyl deck w/removable screened in rm. Vinyl shed. Home warranty included.(327M)
PC 220242 734-326-2000

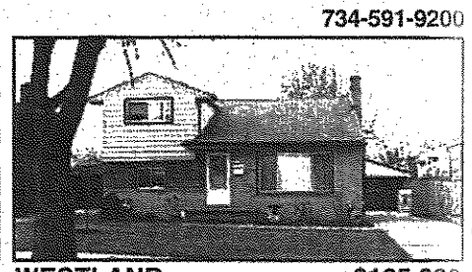

WESTLAND **$165,000**
UPDATED QUAD IN WESTLAND! 1,469 SF, 3 BR, 1.5 baths, new carpeting '02, kitchen fl '01, remodeled kitchen '98, Livonia schools. 24 hour notice to show!(07COO2)
248-348-6430

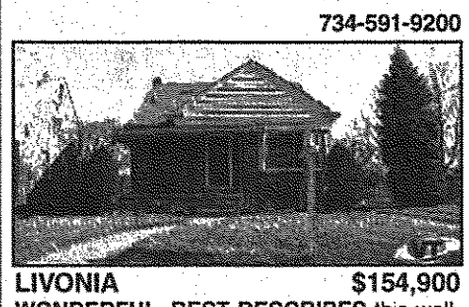

LIVONIA **$154,900**
WONDERFUL, BEST DESCRIBES this well-cared-for Bungalow! New carpet, newly fin'd bsmt, some new windows, 1,200 SF, 2.5 car garage, hdwd flrs & home warranty!(36ARC2)
248-348-6430

INKSTER **$152,000**
MOVE RIGHT IN to this beautiful new construction 3 bedroom colonial w/large lot. This home has an attached garage & a first floor laundry room.(R263)
734-326-2000

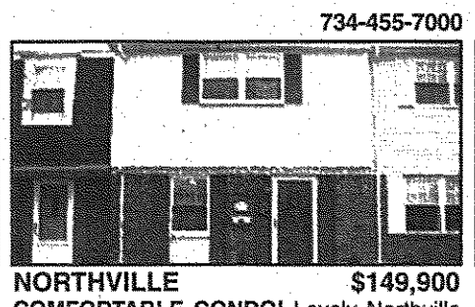

NORTHVILLE **$149,900**
COMFORTABLE CONDO! Lovely Northville condo w/new furnace, c/a, windows, hwh, dishwasher, storm door etc. Super size bdrms, full bsmt. Lg private patio. A great location!(23F42138)
734-455-7000

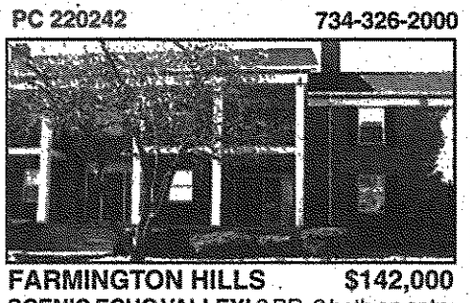

FARMINGTON HILLS **$142,000**
SCENIC ECHO VALLEY! 2 BR, 2 bath on entry level. Carport close to front door, largest Ranch (1,540 SF), new stove, refrig, sink, plumbing/ faucets. Newer carpet & neutral thru-out.(98ECH2)
248-348-6430

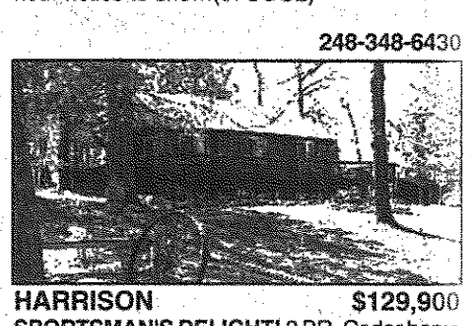

HARRISON **$129,900**
SPORTSMAN'S DELIGHT! 3 BR, Cedar home on 5 wooded acres in Harrison, MI. Large 2 car detached garage & guest cabin! Just minutes from state land, lakes, snowmobile & ski trails!(45COR2)
248-348-6430

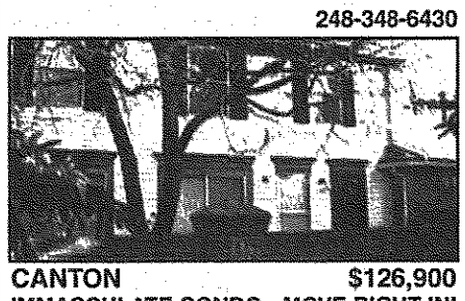

CANTON **$126,900**
IMMACCULATE CONDO - MOVE RIGHT IN! Newer carpet, kit cabs, and flr, dshwshr & fridge. Furn new 2000. Prvt full bsmnt part fin. Fresh paint. Pool, clubhouse, pvt fnt patio. Good size mstr w/wic.(N41076)
734-591-9200

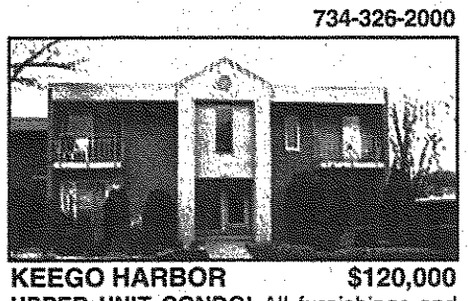

KEEGO HARBOR **$120,000**
UPPER UNIT CONDO! All furnishings and appliances included, beach privileges and view of all sports Cass & Sylvan Lakes. Enjoy Lake front living!(53CAS2)
248-348-6430

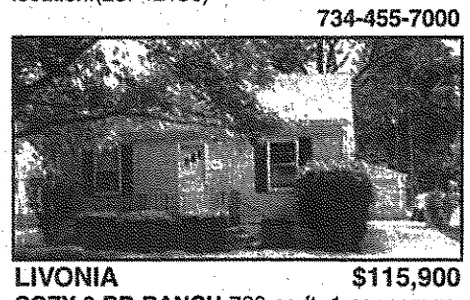

LIVONIA **$115,900**
COZY 2 BR RANCH 728 sq ft, 1 car garage, extra deep lot, c/a, great for 1st time buyers or investors.(A15151)
734-591-9200

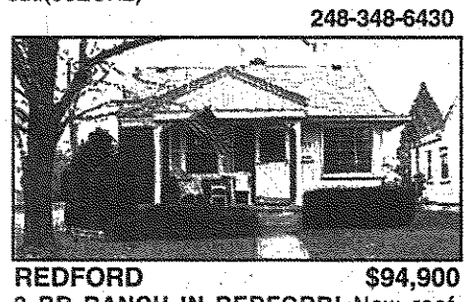

REDFORD **$94,900**
3 BR RANCH IN REDFORD! New roof, windows, dishwasher and water heater. Cove ceilings, wet plaster walls, full bsmt & detached garage.(05BEE2)
248-348-6430

INKSTER **$97,000**
GREAT STARTER HOME Brick 3 bedroom offers a big master bedroom, updated kitchen and bath, newer windows, furnace, C/A, copper plumbing. Seller relocating, appliances stay.(117H)
734-326-2000

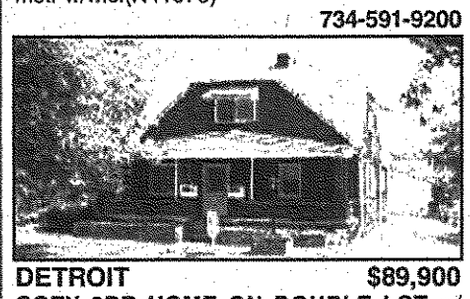

DETROIT **$89,900**
COZY 3BR HOME ON DOUBLE LOT w/ mature fruit trees. Large covered front porch on a lovely tree lined street. Newer windows, roof & 2 car garage, also newer patio & shed.(W649)
PC 220372 734-326-2000

DETROIT **$87,000**
NO REPAIRS NEEDED HERE! WAITING FOR YOU! Fresh & clean home. Large master bedroom up, finished basement for office or family room. Newer windows & furnace. Updated electrical. Detached garage in yard.(189K)
734-326-2000

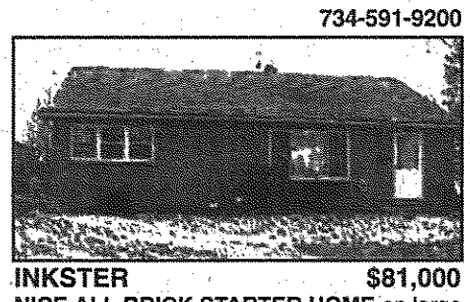

INKSTER **$81,000**
NICE ALL BRICK STARTER HOME on large corner lot. Updates include newer kitchen w/ snack bar, new carpet in living Rm 99, ceramic floor in bath, 2 car garage, new furnace 95, new HWT 97.(286H)
734-326-2000

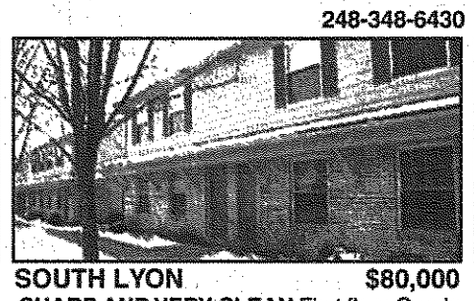

SOUTH LYON **$80,000**
SHARP AND VERY CLEAN First floor Condo is ready for you today. Offers central air, brand new appliances. Upgraded white kitchen and ceramic tile in bath.(P218)
PC 220102 734-326-2000

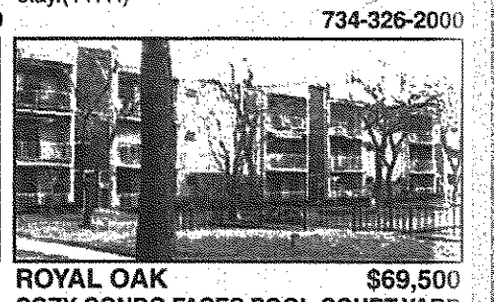

ROYAL OAK **$69,500**
COZY CONDO FACES POOL-COURT YARD Second floor unit offers a wonderful view form spacious patio. Carport, pool, basement. Fresh paint on second floor. Just waiting for finishing touches!(490C)
734-326-2000

GREEN OAK
CUSTOM BUILT RANCH ON 7.46 ACRES! 3 BR, 3 baths, large open kitchen, FR w/frpl, fin'd walk-out, 3-car garage, professionally landscaped & more!(89DIX2)
$529,900 248-348-6430

LIVONIA
VERY CLEAN & TASTEFULLY DECORATED End unit townhouse w/an open staircase overlooks GR w/vaulted ceiling. Custom marble FP, oak cabinets & parquet flrs in kit. All app stay. In center of complex.(L37500)
$184,900 734-591-9200

SOUTH LYON
SUPER SHARP! Upper level, end-unit Condo with 2 bedrooms and 2 baths. Located in Building #15.(59GRE2)
$129,900 248-348-6430

REDFORD
DISCOVER SECURITY & FREEDOM in owning your own home. This charming 3 BR ranch features 1st fl Indry, updated kit w/white cabs, newly shingled roof, 2 car gar, thermal wndws, much more!(S15353)
$99,900 734-591-9200

Call Info Line at 888 REO-LIST, punch in the PC code #, get information!

Observer & Eccentric

EMPLOYMENT

All Ads Run Online
FREE!
A Value Of Up To $87.00

www.observerandeccentric.com

This Classification Continued from Page 11E.

502 Help Wanted-Office Clerical

LEGAL SECRETARY
for outstanding P.I. Firm. Minimum of 3 years experience and 2 years college with 3.0 average or 10 years litigation experience. Excellent salary. Send resume to Cynthia M. Ball, Manager, 26555 Evergreen, 1530, Southfield, MI 48076; Fax to 248-353-4504; or email cmball@gurstenlaw.com

LEGAL SECRETARY
full-time position immediately available in Southfield law firm. Candidate must be hard-working, professional, organized, and possess at least 2 years experience. Competitive salary and benefits commensurate with experience. Contact Sharee at (248) 355-3084

LEGAL SECRETARY
Needed For Birmingham law firm. Experience in commercial transactions and/or litigation preferred. Competitive salary & complete benefits package offered. Please forward resume & salary requirements to: Administrator, Carson Fischer, PLC, 300 East Maple, 3rd Floor, Birmingham, MI 48009.

LEGAL SECRETARY
SOUTHFIELD LAW FIRM seeks full-time EXPERIENCED Legal Secretary for very busy Medical Malpractice Department. Must have 5+ years litigation experience, strong grammar, writing and organizational skills, be able to handle heavy workloads and work in a team environment. Medical malpractice experience a plus,. Excellent salary & benefits. MS Word Experience. Forward resume/salary requirements to: Administrator, PO Box 222, Southfield, MI 48034-0222, FAX (248) 746-2760, or E-mail: kelemont@swbta.com

LEGAL SECRETARY
Two Immediate positions for small law firm. 3 or more years experience required. Ask for Diana or Todd. (248)559-5993

LEGAL SECRETARY TO PARTNER
Southfield Personal Injury firm seeks full-time Legal Secretary with knowledge of Microsoft Word, Excel & Outlook. 5 yrs. experience. Mail resume to: 24680 Swanson, Southfield, MI 48034 or Fax: 248-355-4590.

LEGAL SECRETARY - With good typing & phone skills. Pay commensurate with experience. Call Steve: 734-261-4700

LEGAL - Small Farmington Hills office (Farmington Road/12 Mile area) seeks part time (Wed & Fri, 8:30am-5pm) clerical for telephone answering, filing & word processing (proficiency on Microsoft Word required). 248-553-2300

MORTGAGE LOAN PROCESSOR
needed by expanding Livonia mortgage banker/broker. 1-2 Yrs. minimum experience. Fax resume to: 734-468-0213

OFFICE ASSISTANT
For construction co. Must have computer experience. Full-time with benefits. (248) 545-7070.

OFFICE ASSISTANT
Full time. Dependable, professional individual to answer phones, schedule appointments and perform various tasks. No exp. necessary, basic phone & computer skills helpful. $8-$10/hr. Fax resumes to (734) 354-9081 or mail to 10400 Joy Rd. Plymouth, MI 48170. Attn: Lori

OFFICE ASSISTANT/ SECRETARY
Career opportunity. Motivated team member to provide assistance in a small Southfield law firm. Duties include client service, phones, scheduling, and typing. Computer skills helpful. Salary commensurate w/exp., exc. benefits. Resumes to: Steve Zang, 5 Duxbury Lane Dearborn, MI 48120 or email stevezang@earthlink.net

OFFICE CLERICAL
Part time for physical therapy office in Canton. Medical terminology, knowledge,and experience preferred. Fax resume to 586-286-0427, Attn: Roseann.

OFFICE CLERICAL
We are looking for a friendly person to assist with clerical work and answer phones full/ part time. Must be reliable, detail oriented and have good communication skills computer skills a plus. Call Jan at 1-248-968-5463

Office Coordinator
Needed for small sales group in fast growing Wixom based company. Excellent computer skills required. Experience mandatory. Full time. Call Ms. Tracy at: 248-640-1189

OFFICE MANAGER
for mental health OPC. Team player, organized, good verbal/ written skills, self-starter. Full time, $22-30K w/benefits. Fax resume: attn: JJ 313-223-5177

OFFICE MANAGER
Growing ad agency seeks multi-talented professional to run our office, H.R. department, and lead our office support team of four. We seek an experienced person with strong leadership, communication, organization, and computer skills. Competitive salary. Excellent fringes. E-mail: officemanager@jrthompson.com or contact: J.R. Thompson Co., Box 2117-OS, Farmington Hills, MI 48333.

OFFICE MANAGER
Professional firm seeking experienced person with management/ organizational skills & strong word skills. Excellent benefits. Full/part time. Telegraph/13 Mile area. Fax resume to: (248) 647-4073

PARALEGAL/LEGAL ASSISTANT
Experienced for partner of Southfield law firm. Focusing on medical malpractice/personall injury litigation..Organizational, grammar, computer & typing skills necessary. Excellent compensation & benefits package. Fax resume to: Marty 248-356-2701

PART-TIME OFFICE ASSISTANT
answering phones, light typing, appointment setting. (313) 541-6824

RECEPTIONIST FULL-TIME
Experienced Receptionist for Front Desk/Switchboard needed for Licensed Home for Aged in West Bloomfield. Full-time afternoon shift, Mon-Fri. Beautiful environment. Qualifications: excellent telephone and people skills, computer and clerical experience, patience and the ability to handle multiple tasks. Fax resume to (248) 661-1628, Attn: Judy.

RECEPTIONIST/HOSTESS
needed part-time, flexible hours. Apply in person at Beech Road Veterinary Hospital, 25885 W. 6 Mile, Redford or Fax resume: 313-531-5188

RECEPTIONIST
Livonia company looking for a receptionist. Must be High School grad with Word, Windows, Outlook & office experience. Duties include filing & knowledge of computers a plus. Full-time w/benefits. Call: (734) 367-6600 x 228.

RECEPTIONIST / SECRETARY
with exp. Exc. phone & typing skills. Call Steve: 734-261-4700

RECEPTIONIST WANTED
at Novi Re/Max office for part-time. Please contact Amber at: (248) 348-3000

RECEPTIONIST - 10 line phone, computer skills desirable. Non smoker. Farmington Hills. $9.00/hr. Please call 248-489-1116, ext. 501.

SECRETARY
Part-time. Law/Mortgage office. $10/hr. Please send resume to: 11655 Farmington Rd. Livonia, MI 48150

SECRETARY
Weekends for manufactured home community in Ypsilanti, 734-572-1445

SEEKING Front Office person for a specialized medical clinic. Must have excellent communication skills. Office managerial exp. helpful. Call (248) 988-8900

SWITCHBOARD OPERATOR
for multi-line system. Experience preferred, but will train. Full time with benefits. Apply within.
Blackwell Ford
41001 Plymouth Rd., Plymouth

TELEPHONE OPERATOR
Telephone Operator needed to handle busy switchboard for auto dealership. Light cashier and clerical skills also required. Apply in person or send resume to:
Glassman Oldsmobile Accounting Office
28000 Telegraph Rd.
Southfield, MI 48034

503 Engineering

Design Engineer Catia CAT Operator
Excellent benefits.
Please send resume to: Design Engineer, 47495 Clipper, Plymouth, MI 48170.
Or FAX to: (734) 454-1536

504 Help Wanted-Dental

Accounts Receivable Specialist
Dental office in Canton needs full time AR person with minimum 3 years experience in dental field. Knowledge of insurance and patient billing/ collections required. Contact Jean for interview 734-981-0193

ADDITIONAL STAFF needed for progressive modern dental office
- Dental Hygienist
- Receptionist

Competitive salary and benefit package
Please call - 248-552-0700

DENTAL ASSISTANT
For periodontal practice. Full time with benefits. Dental experience necessary. Farmington Hills area. Call 248-851-4167.

DENTAL ASSISTANT
Full-time position available for enthusiastic and team-oriented person at state-of-the-art office in Dearborn Heights. Excellent salary with full benefits and retirement plan. 313-277-0050

DENTAL ASSISTANT
Full time, Laurel Park Livonia Office. Progressive & challenging opportunity. 734-464-2664

DENTAL ASSISTANT
COME BE A PART OF OUR EXCITING DENTAL TEAM! Experienced, full-time position in group practice. X-ray experience helpful. Top salary and excellent benefits, 401K. SIGN ON BONUS. 734-722-5130.

DENTAL ASSISTANT
BUSY 2 DOCTOR Patient oriented practice in Livonia seeks outgoing dental assistant, experience required, digital x-ray, intra-oral camera, must be x-ray certified and organized. Immediate opening. Call (734) 427-9300 or fax resume to (734) 427-1200.

DENTAL ASSISTANT - full time, Mon.-Thurs., for our growing practice in downtown Milford. Please call, (248) 842-5770

DENTAL ASSISTANT Full-time. Reliable & team oriented for Farmington Hills family practice. Experience in cosmetic procedures a plus. 248-661-8700

DENTAL ASSISTANT
to work in family practice Thurs. & Fridays & 1 Sat./mo. Experienced only. Plymouth/Canton area. 734-455-8844

DENTAL HYGIENIST
Great opportunity for positive person, 2-3 days Tue & Thurs 9-6, for friendly office in Livonia 734-427-4525

DENTAL HYGIENIST 20-29 hours/week for family practice in Redford/Dearborn Heights area. 313-531-7800 fax:313-531-7801

DENTAL HYGIENIST
In progressive dental practice in W. Dearborn searching for part-time hygienist. Call for interview.
(313) 563-2610

DENTAL RECEPTIONIST
For periodontal practice. Part time, some Saturdays. Dental exp. necessary. Farmington Hills area. 248-851-4167.

DENTAL RECEPTIONIST / assistant. Insurance, & computer background helpful. May train right person. Farmington Area 248-851-0481

DENTAL RECEPTIONIST
Full-time. Knowledge of Dentech software preferred plus an outgoing personality for Livonia family practice. Call Maria or Debbie: 734-464-3430.

FRONT DESK - GREAT Office & staff! Full-time. Dental experience & computer knowledge a must! Livonia. 248-380-5130

GROWING Practice seeking highly skilled individuals for full/ part time for Chair Side Assistant, Front Desk, & Hygienist. Top pay/benefits. 734-995-5400

HYGIENIST
Needed for maternity leave April thru June. 1 or 2 days/wk, could become permanent. Low stress periodontal office in Livonia. Please call 734-522-7313

ORTHODONTIC ASSISTANT Experienced or will train. Must travel between 3 offices & have reliable transportation. Salary commensurate with experience. (313) 565-0880

Orthodontic Assistant
Needed full time. Experience necessary. Rochester & Beverly Hills area. Excellent pay & benefits. Call Julie: (248) 652-6121 or fax resume: (248) 652-2577

ORTHO/INSURANCE BILLING Experienced, part-time orthodontic insurance billing for group practice. 734-722-5130.

RAMSEY DENTAL
Now hiring experienced WAXER. 3-5 yrs experience preferred. Full time/Full benefits. Call Phil (248) 442-4848

RECEPTIONIST
BEVERLY Hills dental office needs full time receptionist with computer, insurance and billing skills. 248-642-7120

RED WING team dentist looking for experienced dental receptionists to join our team. Full/part time. Dentech a plus. (734) 591-3636.

SCHEDULING SECRETARY We are looking for a friendly dignified individual to assist our patients. We have an established, very pleasant fee for service practice in Canton. Tues. - Fri. Please call 734-459-5370.

UPSCALE STATE OF THE ART busy dental office in Southfield area has 2 positions available. 1 dental front desk operator & 1 dental assistant. Minimum of 2 yrs. exp., Requires computer skills/Dentrix & smiles often. Great salary. Fax resumes to 248-357-6014

W. DEARBORN FAMILY PRACTICE
is seeking an individual to do model work, denture repairs, and temporaries. Great benefits, salary commensurate w/ exp. (313) 565-5508 Jan or Norma

506 Help Wanted-Medical

ADMISSIONS REPRESENTATIVE
Great part-time position for goal-oriented person at Ross Medical Education Center in Redford. Good communication and phone skills a must. Some sales and computer skills preferred. Will train. 20-24 hours/week. Fax resume to 313-794-6573.

AESTHETICIAN/ NURSE
COSMEDIC LASER CENTER seeks skin specialist to perform skin care and laser treatments in upscale laser center. Salary, plus commission depending on experience. (248) 646-4191

A growing billing company seeking experienced MEDICAL BILLERS.
- Full-time
- Benefits
- Great opportunity

Fax resume to: 313-240-7301

ALTERNATIVE HEALTHCARE PRACTICE
Looking for a career-minded individual to work 30+ hours. Office experience a must. 401(k)/benefits. Send resume: 39595 W. Ten Mile, #112, Novi, MI 48375, Attn Pam.

BILLING CLERK
Full-time. Fast-paced clinic in Livonia seeking reliable, and energetic person to post payments, collection, and follow-up. MBS experience helpful. Fax resume to 734-462-1024

BIRMINGHAM OB/GYN needs Medical Assistant. Good pay and benefits. Recent Exp. 248-647-9860 EXTENSION 240

BIRMINGHAM OB/GYN needs Appointment clerk. Good pay and benefits. Recent Exp. 248-647-9860 EXTENSION 223

CARE SPECIALIST SHIFT SUPERVISOR
Waltonwood Senior apartment community in Rochester Hills is seeking competent, reliable, dedicated and experienced personnel to provide services to older adults in our beautiful Assisted Living Residence. Full-time and Part-time positions available. Full-time employees are eligible for medical and dental insurance. E.E.O. Apply in person at 3250 Walton Blvd. Rochester Hills, MI. (between Adams Rd. & Squirrel).

CENA's
Afternoons Full & Part-time
Days - Part time
Apply in person:
Marycrest Manor
15475 Middlebelt
Livonia, MI 48154

CHAIRSIDE ASSISTANT needed for Southfield medical office. Experience helpful. Will train. Call 248-685-1300

FULL TIME PHYSICAL THERAPIST
Michigan Sports Medicine Center. Crittenton Hospital Medical Center. 1 year Orthopedic experience required. Flexible hours. Send resume to: Dan Garr, MPT, ATC (248) 650-4596

DIRECTOR OF RESIDENT SERVICES
Licensed Assisted Living Facility, Plymouth, MI
Qualifications:
- R.N., with Administrative & Organizational Skills
- Leadership, Initiative & Good Communication
- Experienced in Long-Term Care

Send or FAX resume to: Plymouth Inn, Attention: S. Demers, 205 Haggerty Rd., Plymouth, MI 48170.
FAX: (734) 451-0727

EMT'S - PARAMEDICS
Concord E.M.S. is a growing company needing qualified people to provide quality patient care. We are developing new areas of business and need licensed Medics, Specialists and EMTs who want good equipment, good pay and flexible hours with accumulative benefit results.
- ★ $1000.00 sign on Bonus
- ★ Health and Dental
- ★ Short term disability
- ★ Tuition reimbursement
- ★ Accumulate PTO
- ★ 401K
- ★ Night shift premium

313-386-9400 or 734-947-9400
248-967-9400

INDEPENDENT MEDICAL EVALUATION CLINIC
In Southfield is looking to fill the following positions:
- Receptionist

Full time position w/ benifits. Candidate must be energetic, multi-tasker, people friendly, have computer skills, excellent communication skills & able to speak clearly to answer very busy Doctors office switch board. Medical background is not necessary.
- Medical Assistant

Full time position. Candidate should have Experience in X-ray, EKG, PFT, & Phlebotomy. Energetic, people friendly & a multi-tasker.
- Medical Transcriptionist

Part time in your own home, must have own equipment, and know medical terminology. Pay per page.
Please fax your resume attn: to Susanne: 248-350-0055

MA/LPN
Part time for MD dermatologist in Livonia. Experience preferred, Fax resume to: 734-464-9515

MARKETING REPRESENTATIVE NEEDED
Experienced full time for physical therapy office in Southfield. Please fax resume to 248-557-8540 Attention: Angela

WE ARE EXPANDING!
OB/GYN practice looking for experienced (2+ years) Medical Assistant, full-time to join our team. Benefits. No Saturdays. For confidential interview call: 248-948-1990 Ext 30

MEDICAL ASSISTANT/LPN/RN Medical examiners needed to perform mobil medical evaluations. Must have good phlebotomy skills and reliable car. Pay is a percentage of gross + mileage. All shifts avail. Fax resume to: 866-522-5200.

MEDICAL ASSISTANT
For busy Berkley office part time. Experience necessary. Please call 248-543-2342

MEDICAL ASSISTANT OBGYN office in Farmington Hills area. Full time. exp. necessary. Call (248) 489-1070.

MEDICAL ASSISTANT
needed full-time with experience. Fax resume to: 248-380-1344

MEDICAL ASSISTANT, full time, experienced only for our Milford location. Benefits available. Please fax resume to: (313) 291-7540

MEDICAL ASSISTANT
Experienced. Position available for a Livonia family physician. 734-464-9200

MEDICAL ASSISTANT
Mature, experienced, energetic, people person for busy ENT practice. Full time with benefits. Must be good with children. Farmington Hills area. Ask for Janet (248) 615-4368

MEDICAL ASSISTANT
Full/part time. Podiatry office. Will train (248) 349-3900

MEDICAL ASSISTANT
Part-time, with experience in front & back office. Fax resume to: 248-427-1836

MEDICAL ASSISTANT
Flexible hours. Pediatric office. Bloomfield Hills. Fax resume to: 248-451-0700 or call: 248-451-0600.

MEDICAL ASSISTANT
Full time For busy OB/GYN office in W. Bloomfield. Experience preferred. Excellent benefits & 401(k). Fax resume to: (248) 932-8641

MEDICAL ASSISTANT
For busy Orthopedic practice, looking for full time Experienced & friendly team player. Mon-Fri good benefits. Fax resume to: 734-422-6273

MEDICAL ASSISTANT
Energetic and a team player needed for busy family practice in Plymouth. Full-time. Good pay with medical benefits. 2 years experience preferred. Fax resume to: 734-455-3405 Attn: Carol or call 734-455-2970, Ext. 11

MEDICAL BILLER
Experience required. Excellent benefits. Competitive salary. Friendly atmosphere. Plymouth area. Call Maria S. 734-453-6970

Medical Biller/ Medical Records File Clerk
Full time positions available. Competitive wage & benefits. Call: (248) 353-9460

MEDICAL RECEPTIONIST
Full time busy office in Clarkston. Medical exp. a must. Fax resume (248) 620-3503

MEDICAL RECEPTIONIST
Full-time for busy Southfield ophthalmology office. Experience preferred. 248-358-3937

MEDICAL RECEPTIONIST
Wanted. Full-time. Previous experience desirable but not required. Must type 30-35wpm. Send resume: P.O. Box 2580, Dearborn, MI. 48124. or Fax: 313-561-2504

MEDICAL RECORDS ASSISTANT
Medical records assistant needed for private Waterford practice. Duties to include maintenance of charts, record copy, storage and retrieval. Medical background necessary. Position requires highly organized individual. Fax resume to Administrator - 248-738-9188

OPTICIAL DISPENSER
With experience needed full-time for friendly, private practice in Plymouth. 734-453-8450

ORTHOPEDIC PHYSICAL THERAPY CLINIC
Currently looking for a SENIOR AIDE
Full-time position w/benefits
Must have a bachelor degree in Exercise Physiology or related field. Please Fax Resume to: (248)663-1903

PHARMACY ASSISTANT
Full time position at a small, professional pharmacy in Old Redford. Some exp. preferred. For appt. - 313-532-5920

PHYSICAL THERAPY AIDE
Full time, for physical therapy office in Southfield & Detroit. Please fax resume to: 248-557-8540, Attn: Angela.

Licensed Physical Therapist & Physical Therapist Aide
Full & part time. Mon. thru Fri. If interested contact: Roman Kinal 248-888-1333

PSYCHOLOGIST/CSW
Needed for head injury rehabilitation center in Madison Hts. Experienced in cognitive & head injury rehabilitation. Must have Master's Degree & be computer literate. Please fax resume to: 248-336-3971.

RECEPTIONIST - Full-time. Will train. Medical office in Southfield. Call: 248-552-9440 or Fax resume: 248-552-8331

RESIDENT ASSISTANT
Days. Part-time/Full-time
7am-3pm or 3pm-11pm
THE PLYMOUTH INN
Assisted Living Facility
Bertefits available. 734-451-0700

RN/LPN - Part-time (Day & Afternoon shift)
Apply in person:
Marycrest Manor,
15475 Middlebelt Rd.
Livonia, MI 48154

RN / LPN'S
Full or part-time for skilled facility in Westland. Day/afternoon shifts available. Flexible schedule/hours. Call for an appt. 734-261-9500

RN Management Opportunity
Clinical Services Supervisor to oversee clinical operations for a homecare/staffing agency in the Detroit Metro area. MUST have 3 or more years experience in homecare business. Experienced in marketing with a proven record to obtain and retain business. Mail resume to: RN, P.O. Box 760207, Lathrup Village, MI 48076.

RN MEDICAL CASE MANAGER
Want to make a difference?
Tired of home health care? Ready for a career change? Part to full-time positions available for mature, self-motivated RN. Home Health Care / Rehab experience, BSN preferred. Will train. Business hours with flexibility. 401(k) plan/benefits. Pleasant team environment. Forward resume to: HR Dept, 37899 - 12 Mile, Suite 200, Farmington Hills MI 48331. FAX 248-848-9019 E-mail: mrci@earthlink.net

RN's & LPN's
For home ventilator and/or trach patients. Adult & Pediatric.
Please call Days, Mon-Fri. 248-395-3777
Evenings: 248-553-8182

SOCIAL WORKER MSW
5+ years exp. Private clinic. Fax resume to 734-462-1024

Specialty Medical Practice in Farmington Hills
Seeking professional and motivated individuals to fill the following positions:
- Transcription
- Scheduler
- Biller
- RN
- MA
- LPN

Ideal candidates for all positions will be able to function as part of a team in a busy environment and possess strong communication skills.
Send Resumes to: Tri-County Pain Consultants
30055 Northwestern Hwy. Suite L-50
Attention: Pat
Farmington Hills, MI 48334
Or Fax to: 248-737-9287

TheraMatrix
TheraMatrix Physical Rehab has full-time positions for:
- PT Director
- Physical Therapists
- Physical Therapy Aides
- Marketers

Competitive compensation package. Fax to: 248-333-0267 email: treed @theramatrix.com
An Equal Opportunity Employer

508 Food/Beverage Restaurant

Accepting Applications for immediate openings
BREAKFAST COOK
LINE COOK
SAUTE COOK
HOST/HOSTESS
WAIT STAFF
BEVERLY HILLS GRILL
31471 Southfield Road
Between 13 & 14 Mile Rds.

COOKS, BARTENDERS & WAIT STAFF NEEDED. Experience preferred. Apply in person at: Wheat & Rye, 7291 Middlebelt Rd. Westland.

COOK
Dining Services Management Company has immediate opening(s) for part-time cook(s) for school foods program in Farmington Hills area. Monday-Thursday, 2:30pm-6:30pm. Some Sat. Customer service oriented individuals need only to apply. Call 734-414-1113.

DAIRY QUEEN
SHIFT MANAGER Year-round Operation. Flexible hours. Livonia area. 734-676-5920

DIETARY SUPERVISOR
Waltonwood Senior Community in Rochester Hills is seeking to fill immediate opening of a FULL-TIME Dietary Supervisor. Must have experience. Full-time employees are eligible for health & dental insurance. E.E.O. Fax resumes to: (248) 375-0140 or call (248) 375-2500

Dining Room Manager Asst. Manager
Small, high quality company offering full benefit package including 401k
Send Resume:
16267 E. 14 Mile Rd. #200
Beverly Hills, MI 48025.

FOODSERVICE
Southfield cafeteria is hiring for cashiers, pantry, and servers. No nights or weekends. 248-672-2004

NEW, quick service, Birmingham Restaurant looking for upbeat staff. Cashier & food counter positions. 248-390-3438

Outback Steakhouse of Novi
Opening Soon!
Now Hiring Cooks/Prep cooks, Servers, Hosts/ Hostesses & bussers! Mon.-Fri. 9-5:30pm., Sat. 9-11:30am. Please see us at our trailer next to Home Depot; on the corners of Beck and Grand River. Now in our final stage of hiring! Please call, (248) 347-6754

PROFESSIONAL WAITSTAFF NEEDED
With 2 years in fine dining experience. CAPTAINS WANTED with 3 years of experience or more. HOST/ HOSTESSES BUSSERS AND DISHWASHERS wanted with experience. Great pay. Transportation is a must.
Call 248-357-4500 or fax resume to: 248-357-6471

SNACK SHOP PERSONNEL For Merribowl Lanes, part-time positions. Benefits available. (734) 427-2900

SUBWAY
NOW HIRING
Up to $8/hr to start. Flexible schedule. Evenings/weekends shift available. 18 yrs. of age or older preferred. For interview call (734)776-6131

The Italian Amercan Banquet & Conference Center of Livonia
Is looking for Individuals to join our team!
We have immediate openings for experienced Restaurant/Banquet Personnel.
- Servers
- Bartenders
- Housemen

39200 5 Mile Road
Livonia, MI 48154
(Between Newburgh & Haggerty)

WAITSTAFF
Apply in person at:
J.B. Bamboozles, 32350 W. 8 Mile Rd. between Merriman & Farmington. 248-426-6454

WAITSTAFF.
If you like wearing a bikini & you like great tips contact Hennessey's Pub in Wixom, Glenda for interview. 248-348-4404

511 Help Wanted-Professional

DIRECTOR OF HUMAN RESOURCES. Assertive, people-oriented candidate needed for this position. Will develop policy and direct and coordinate human resources activities, such as employment, compensation, benefits, training and employee services. A degree in Human Resource Management, MBA or equivalent combination of degrees or HR certification is required. Exp. in the HR field is desired. Send your resume to: UMCU, P.O. Box 7850, Ann Arbor, MI 48107. ATTN: VP Marketing and Education. EOE

Quality Homes IN NOVI
Winter Special
14x66
2 bdrm, 2 bath, C/A, appliances, deck w/awning, $12,900

1200 sq. ft.
2 bedrm, 2 bath, all appliances, newly decorated. Must see. $31,200

1400 sq. ft. multi-section, 3 bdrm, 2 bath, FP, CA, all appliances, like new! only $58,900

New Homes From the $40's
Novi Schools
at
HIGHLAND HILLS ESTATES
on Seeley Rd.
N. of Grand River
bet. Meadowbrook & Haggerty Rds.
Call Joanne
(248) 474-0320 or (248) 474-0333

512 Help Wanted-Sales

A CAREER IN REAL ESTATE!
ALL REAL ESTATE COMPANIES ARE NOT THE SAME
If you are serious about entering the business and profession of Real Estate Sales, you owe it to yourself to investigate why we are #1 in the market place and best suited to insure your success.
- #1 Rated Franchise System
- Continuous Individualized Training
- 100% Commission Plan
- Group Health Coverage
- Free Pre-Licensing
- Latest Technical Computer Programs Enable You To Have The Competitive Advantage
- Unsurpassed Local and National Advertising Exposure

DISCOVER THE DIFFERENCE
Call Jim Stevens or Alissa Nead
COLDWELL BANKER
PREFERRED REALTORS
(734) 459-6000

A CAREER IN REAL ESTATE!
LOOK NO FURTHER
If you desire to work in western wayne county, be with number 1, see our other ad for details.
Call Sherry Hetkowski 734-392-6000
COLDWELL BANKER
PREFERRED REALTORS

A Career IN Real Estate
Free Training
Location - Location
S.E. Corner of Six/Haggerty
Ask for Larry Frey or Frank D'Angelo
Century 21
Hartford South, Inc.
734-464-6400
www.c21-hs.com

ADR - a software company in Auburn Hills has the following entry level positions available:
- Project Director/Programmer
- Analyst w/C/C++
- Computer Sales w/exc communication skills

Full time positions, w/benefits. Fax resume to 248-371-1869 or email cyndi@adrsoft.com

A NEW CAREER?
REAL ESTATE IS BOOMING
Excellent Commissions.
Great Training.
DOUG COURTNEY
REMERICA
HOMETOWN
(734) 459-6222

AN EXCITING REAL ESTATE OPPORTUNITY FROM COLDWELL BANKER SCHWEITZER
How many times have you thought of a real estate career?
- Flex Time
- Unlimited Income
- The Best in Marketing Resources
- The Best Training
- Support You Can Count On
- Free Training

Experience our newly expanded Farmington Hills/ West Bloomfield location. Now interviewing new & experienced agents.
Call Joan Char, Manager, for a confidential interview.
(248) 737-9000
COLDWELL BANKER SCHWEITZER REAL ESTATE RESIDENTIAL REAL ESTATE

ARE YOU ready to pursue a new career? We are seeking high-quality sales professionals w/an interest in fine home furnishings & interior design to fill a few key positions. Exp. preferred but will train exceptional candidates with no exp. We offer training, guaranteed income, generous commissions & benefits. If you are interested in an excellent career opportunity, please call Newton Furniture (734) 525-0550 or fax resume to (248) 554-9577.

AUTO
Livonia Chrysler/Plymouth/Jeep has an opening for a new car sales assistant. Flexible hours. Apply in person to Sales Manager, 30777 Plymouth Rd., Livonia.

AUTO SALES
New car Salesperson needed for westside Chrysler-Jeep store. We offer Blue Cross/Blue Shield, 401K, paid vacation and more. Apply in person to Sales Manager, Livonia Chrysler-Plymouth, 30777 Plymouth Rd. between Merriman & Middlebelt, Livonia.

AUTO SALES NEW & USED
CRESTWOOD DODGE
(734) 421-5700

AUTO SALES
Professional auto salesperson needed for busy westside used car department. We offer good benefits, great inventory and working environment. Apply to AL Denomme, Gordon Chevrolet Used Car Dept., 31850 Ford Rd. (just west of Merriman), Garden City. (734) 427-6200

Banking
MEMBER SERVICE
MidWest Financial Credit Union is a progressive, technology-oriented Credit Union. We are seeking an energetic, goal-oriented, team player to work in our Member Service area. This person must have excellent communication skills, organizational skills, demonstrated sales ability and ability to provide outstanding customer service. Responsibilities include member interaction in person and over the phone, opening accounts, completing loan applications and documentation, cross-selling financial products to meet member needs.
Fax resume to 734-213-3026 or mail to: Human Resources
2400 Green Rd.
Ann Arbor, MI 48105

A Career In Real Estate
This is the CURVE we use to measure agent satisfaction.
What CURVE does your company use?
To find out why our agents $mile often call Tricha Kneiding or Ann Shahin today.
Now Hiring New and Experienced Agents
(248) 347-3050
COLDWELL BANKER Schweitzer - Northville

CAREER SEMINAR
FEBRUARY 21 @6:30 PM
The exiting field of Real Estate....How do I get started? How much money do I need to get started? How soon can I expect to make money? How much can I make in my first year? Or my second year? Training? Support? Mentoring? Commission splits? We'll answer all these questions and more. Call Mike or Jeanine to reserve a seat.
734-266-9000
KELLER WILLIAMS REALTY-LIVONIA

DUE TO Strong Sales Growth we have exciting sales opportunities at Donald McNabb Carpet. We are looking for motivated self starters with a strong desire to be the best. If you have a flair for design and a strong sales background we want you to join our team. Visit us at: Donald McNabb Co., 31200 S. Milford Rd., Milford MI 48381.
(248) 437-8146,
Fax (248) 437-3620

EARN EXTRA $$$!
Booming real estate offices in Livonia have openings for outgoing Salespeople! Training available. Call Kim 734-261-1600 or Judy at 734-525-4200
REMERICA INTEGRITY REALTORS

FREE SEMINAR:
How to earn unlimited income in Residential Real Estate Sales
Pat Ryan of CENTURY 21 Town & Country's Troy Office will introduce the benefits of a real estate career. Seating is limited. Please call (248) 526-2100 to make a reservation (or a private appointment) for:
Wednesday, February 27, 2002
From 7:00 pm to 9:00 pm

LOCAL OFFICE affiliated with national organization needs 5 people willing to work hard and be completely trained. Earn while you learn. Choice of locations. Potential first year income in excess of $50,000. Call Tom Kotzian at (248) 865-6900

MANUFACTURED HOUSING SALES
Looking for enthusiastic, energetic, professional people. Candidates must have manufactured housing experience. Send resume to: University Homes-Wixom 28080 Wixom Rd., MI 48393. Phone 888-617-0010 Fax 248-347-2389.

NATIONAL SPORTING manufacturer with home office in Troy, needs self-starter for sales & marketing department. Will learn all aspects of sales, customer service, marketing & product management. Advancement opportunities. College degree preferred. PC experience. Must be user of Excel. Send resume: P.O. Box 427, Troy, MI 48099

NEW CONSTRUCTION
Multi Building Co. is looking for energetic,self-motivated individuals to be part of our fast paced new construction sales team. This is a full time position including weekends. The right candidate will demonstrate strong people skills with working knowledge of Microsoft Word and EXCEL. Some sales background a plus. Please send or fax resume attention Stacey, 1330 Goldsmith, Plymouth, MI 48170.
Fax (734) 459-0606

BROOCK 1895
NEW & SEASONED REALTORS NEEDED
Max Broock Realtors in West Bloomfield now has several positions available for new and seasoned Realtors. Join our prestigious 107-year-old firm of energetic & dedicated sales people for an interview, tour & background of our company and its opportunities.
Call Donna Harris @ (248) 626-4000

PROFESSIONAL SALES
Metro Detroit's Premier Real Estate Office is looking for a select number of team members. Our 40% growth has created a need for more Realtors in our Plymouth location. Will train to be top producers. Full time support. Technology at its best.
Call Claire Williams
REMERICA
HOMETOWN ONE
(734) 420-3400

REAL ESTATE
70/30 Split, Great Training, New Office!!
Call Mike Workman Sr. @ 734-452-1180
Keller Williams Realty- Livonia

REAL ESTATE Office is seeking a person who is experienced in selling Real Estate and has the ability to build a winning team. Benefits. If this sounds like you please call Barbara for a confidential interview. (248) 474-3303

REAL ESTATE PRE-LICENSE CLASSES
Starting February 18th, 2002 on Monday's & Wednesday's from 6pm to 10pm
(Six Week Course)
held in Clarkston:
at 32 S. Main Street
For registration information call Rachel at 1-800-449-1202.
Prudential

SALES HOST/ HOSTESS NEEDED
Part-time sales host/hostess needed for residential builder for our Livonia and Northville sales office. Must be people oriented! Competitive salary. Please fax resume to 248-851-1531 attn: Julie Berns, or email to JBERNS@PLDC.COM.

SALES
NO EXPERIENCE NECESSARY
The Detroit Auto dealers Assoc. is looking for salespeople.
WE WANT
Sharp, intelligent, outgoing people * Professional image
WE OFFER
*Free 4-day training *Job placement assistance *Supportive environment
EOE
Call 248-283-5156

UNLIMITED OPPORTUNITY
LITTLE VALLEY HOMES, with over 35 years in manufactured housing, has a few openings NOW!
- Paid sales training
- Benefits
- Great earning potential

Candidates will be highly motivated. Sales background & good closing skills. Call now for confidential telephone interview.
734-697-1924
Fax resume to: 734-697-9558

OUTSIDE SALESPERSON
Growing security products distributor looking for an energetic, self-motivated salesperson to sell high security locks, cameras, and electronic security to a diverse customer base in Michigan and Ohio. Must have computer or security background and be organized and trustworthy. Base salary and commission, paid expenses, health insurance, and 401K offered. A good quality company looking for a quality person.
Fax resume to: (248)661-5754

WEB SITE SALES
No experience needed. Make over $1000/wk. 80% commission. Earn expense allowance, trips, and revenue sharing.
Call Tim: (248) 882-3323

520 Help Wanted Part-Time

ACCOUNTS RECEIVABLE CLERK - 4 hrs per day Mon-Fri. Inquire within, 41280 Joy, Plymouth. (734) 451-2211.

ADMINISTRATIVE ASSISTANT
If you have excellent Microsoft Office skills as well as superior organizational and communication abilities, we are looking for you! Life insurance and/or investment experience a plus. We are a non-smoking company and offer excellent benefits. Please submit resume with salary requirements to: Fraunese Ladd, 26555 Evergreen Rd., 16th floor, Southfield, MI 48076, or fax to 248-948-4093 or email to fladd@LNC.com.
EOE
M/F/H/V

AVON NEEDS REPRESENTATIVES NOW! CALL (734) 425-1947

CLEANERS NEEDED Part-time Evenings in Canton & Wixom areas. Call 1-800-278-1884 or 734-479-4733

CLEANERS NEEDED 11:30am-5:30pm, Mon-Fri., Canton area. Call 1-800-278-1884 or 734-479-4733

EARN INCOME AROUND YOUR Scedule! Home based business. Free booklet. Full training Call or Visit: 888-685-8234 www.visionadream.com

JANITORIAL HELP
Needed Evenings. Livonia Area. Excellent Pay. Must be dependable. Call 517-546-2966

LOOKING FOR 9 MARKETING REPS
To earn a 2nd income. Call Kelly at: (248) 299-4878.

Telemarketer
Needed for existing sales group in fast growing Wixom based company. Experience mandatory. Part time. Call Ms. Tracy at 248-640-1189

THE NOVI Expo Center is accepting applications for parking and cleaning personnel. Part time/flexible hours - mostly weekends & evenings. No experience necessary - $8 per hr. Apply in person: 43700 Expo Center Dr., I-96 & Novi Rd.

$1500 A MONTH P/T. $4,500 - $7,200 a month F/T. International company needs supervisors and assistants. Training. Free booklet. 877-201-5823 or www.fashiondream.com.

524 Help Wanted-Domestic

CAREGI

524 Help Wanted-Domestic

HOUSEKEEPER
Residential exp. required. 32+ flexible hours per week. Benefits available.
Call 734-525-4418

WANTED FRIENDLY dependable woman with own transportation, 3 days a week, Fridays a must. 1pm-6pm. Housekeeping, light meal; preparation, some errands. Hourly rate plus gas money. Livonia area. Call Sharon (734) 591-9409

HELP WANTED
Employment/ Instruction Services
#500-598

534 Jobs Wanted-Female/Male

HOUSECLEANING & MORE! Exp., dependable w/ references. Weekly, bi-weekly. Call for details. Kelly (313) 562-8924

MOTHER & Daughter cleaning team. Honest, dependable, exc. references. Plymouth, Canton area only. Linda 734-981-2165 Lauren 734-207-3557

536 Childcare Services-Licensed

AFFORDABLE DAYCARE in Livonia. Full/part-time infant to 5 years. Projects, meals, TLC. Call Joanne 248-474-7629

BUSY BEE'S Home Daycare now enrolling ages 2 and up. Meals & snacks included. Canton. (734) 455-4988

DAYCARE N. Redford has openings for infants or toddlers, full or part-time, Mon-Fri., 6am-5:30pm. Fun & educational environment with arts, crafts and TLC. Hot meals & snacks. Call Marcy 313-255-2887

LICENCED LOVING in home child car. Early learning curriculum. $90/wk - full time. 18/mo & up. References. 734-721-1662

LICENSED 24 yrs. Early childhood degree. CPR, First Aid, food, activities. 7AM-6PM, Mon-Fri. Southfield. (248)357-2871

OPEN HOUSE 2-15-02 6-8 p.m. Livonia Little People Co-op Preschool. Enrolling 3 and 4 years old. 734-422-1176

537 Childcare/Babysitting Services

DAYCARE - Full time. Infants to pre-school in the Livonia area. References upon request (248) 476-5373

EVENINGS/ WEEKENDS. Childcare. Non-smoker. Belleville. Will pick up. Experienced/ References. (734) 699-8284

538 Childcare Needed

BABYSIT in 5 Mile/Newburgh area, my home or yours, for 4 yr. old. (734) 591-1131.

538 Childcare Needed

BABYSITTER FOR a toddler & 1 on the way in Redford. Hrs. 1pm-3pm/Mon.-Fri. Need own transportation & have references. Pay negotiable. Please call Tom & Sherry. 313-794-7173.

BABYSITTER NEEDED for 13 month old in my Westland home. 8-4PM, 3-5 days/wk. References. 734-641-7756

BABYSITTER WANTED. Top $$pay$$ for a loving, attentive, creative person. We are proud parents of a 3 year old boy and are looking for someone to sit in our Northville home 2-5 days per week. E-mail responses with references to: dkatz48219@aol.com

CHILD CARE PERSON in our N. Oakland County home, 8-10 hours/week. Mon, Wed, Fri., for infant. 248-396-0172

DAYCARE NEEDED Monday-Friday in my Redford home for my 2½ and 4½ year old girls. Must have references and own transportation. Call 313-204-1815 313 592-0005

LOVING NANNY to care for 1 yr. old in my Southfield home. Full or part-time. References. Call 248-353-6833

NANNY DESIRED for our Walled Lake home. Wed.-Fri., 7am-4:30pm to care for 2 toddlers. 248-926-0060

NEED IN-HOME Nanny, 8am-6pm, Mon-Fri., in Farmington Hills for 15 mo. old. Leave message: (313) 887-2355

SEEKING LOVING child care, for 2 children in my Novi home. 3/days/wk. Non smoker, excellent pay. 248-449-6290

540 Elderly Care & Assistance

SEARED FOR loved ones safety at home, nursing home not an option. Will provide a caring, comfortable, loving environment in my home. Also 24 hrs., 7 days a week can be provided or live-in on weekends. 22 Yrs. skilled care, references. Maria 734-246-6605

WANTED IN Commerce Twp... full-time, live-in female caregiver for elderly Alzheimer woman. Private living quarters. Paid monthly. 248-685-9774

560 Education/ Instruction

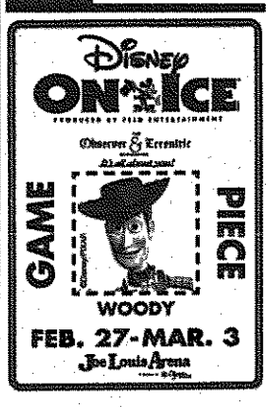

TUTORING: MATH & SCIENCE Certified Teacher; also, beginning Guitar lessons. Call (734) 266-0311

570 Attorneys/Legal Counseling

DIVORCE FROM $500. Marcus Roark Alexandra Roark 248-477-3389.

572 Tax Services

FULL SERVICE CPA Firm Tax preparation-individual, business, partnership, tax planning and research. Authorized IRS e-file provider. Evening and weekend appointments available. (248) 693-5399 or (248) 663-4041

574 Business Oppt. (See Class 390)

ALL NIGHT AUTO The Perfect Auto Shop. The most innovative franchise opportunity on the market. High profit. Limited competition. Low investment, royalty & advertising fees. No automotive experience required. 810-677-9996

A+M & M MARS/NESTLE Vending Route. Unique machine. Great opportunity. Prime locations available now! Excellent profit potential. Investment required $5K and up. Toll Free *****(888) 737-7133*****

ATTENTION! GROWING COMPANY needs help. Work from any location, $500/PT - $4,500/FT. Free booklet. Free training. www.yourownmoneytree.com 1-800-868-9658

AVON ENTREPRENEUR WANTED. Must be willing to work whenever you want, be your own boss, and enjoy unlimited earnings. Let's talk. 888-942-4053.

BE YOUR OWN BOSS..... Control hours! Increase income!! Full training. Free info. Call or visit: 888-847-8030 www.DandSDreams.com

BE YOUR OWN BOSS... Control hours! Increase income! Full training. FREE info. Call or visit: (877) 320-2147 HeresMyChance.com

DRY CLEANERS FOR SALE Prime Plaza Southfield location. Owner has no time! Must Sell! $18,000 (248) 357-1244

EARN GOOD INCOME Part-time OR Full-time!! Fast moving. Multi-national industry. Work at home. www.FamiliesProspering.com 1-888-601-8452

EARN INCOME Part/full time, around your schedule. Home based business. Free booklet full training. 888-658-1134 www.rightontodreams.com

FOR LEASE - fully equipped kitchen inside busy Sunoco gas station located in Farmington Hills. Perfect for any franchise. Please call: (248) 478-5201

FOR SALE - Landscape, lawn service, snow removal company. Established in Plymouth 12 years. Annual gross income last year $250,000. All accounts and some equipment. $250,000. (734) 459-2991

FRIENDLY TOYS AND GIFTS wishes to thank our customers, hostesses, advisors for their record breaking 2001. Cash prizes, trips. Join our Friendly Family. 1-800-488-4875.

OWN YOUR own cell phone and e-commerce franchise for under $600. For information call toll free 1-877-640-9515

Observer & Eccentric

MARKET PLACE

www.observerandeccentric.com

574 Business Oppt. (See Class 390)

HAVE A COMPUTER? Up to $325-$650/month P/T. $500-$5,000/month F/T. Industry leader, traded on the NASDAQ. 888-218-6953 www.apersonalbusiness.com.

LOOKING FOR A CHANGE? We have an answer. Set own hours. Turnkey proven business. Complete training. Free information. 800-736-2334. www.FocusOnFreedom.com.

TRAVERSE CITY, MI - Established paper, party and gift store (tcparty.com) w/ real estate. Details (231) 941-4554 Serious inquires only.

$1500/MO PART TIME $4500-$7200 FULL TIME WORK IN HOME International Co. Needs Supervisors & Asstiants.Training, Free booklet. 888-215-4544 or www.Complete4Freedom.com

Announcements
#600-698

600 Personals

CLASSIFIED ADS WORK CALL TODAY 800-579-SELL

INVENTORS-PRODUCT IDEAS WANTED! Product development, Professionally presented to manufacturers, Patent assistance. Free Information 1-800-54-IDEAS

623 Adoptions

ADOPTION: LOVING and devoted couple wishes to share our hearts and happy home with your newborn. Expenses paid. Liz and Eric, 1-866-783-1217 toll-free.

630 Cards of Thanks

ST. JUDE - Thank you for all your answered prayers. V.E.

636 Lost & Found

FOUND - BLACK LAB MIX Neutered male, At Sheldon & Ann Arbor Trail Area, on Feb. 8. 734-459-3832

FOUND: Feb. 12, 7:30am, dog, male, sandy color, 35 lbs, 7-9 yrs? 248-475-2048 or 248-244-6081

636 Lost & Found

FOUND - Golden Lab, part Beagle mix. 2-10-02. Old Rosedale Garden, on Berwick. At Human Society. Will be adopted on Thurs. 2-14. (734) 513-2778

FOUND - Large grey and white cat. Large green eyes. Ann Arbor Trail and Inkster Rd. area. (734) 425-5524

FOUND: Pomeranian style dog, brownish/tan. Capac/Pratt Rd. area. (586) 784-8354.

640 Transportation/ Travel

ALL OF YOUR trasnsportation needs, including Airport, errands & etc. Very realiable & Low rates! 248-304-9901 313-910-0894

DISNEY AREA: 7 day, 6 night hotel stay. Good for a year. Paid $600, sell for $199. (734) 769-5770

646 Bingo

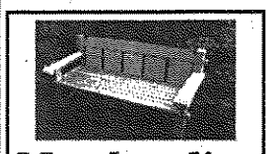

Merchandise
#700-778

700 Absolutely Free

CLASSIFIED ADS WORK 1-800-579-SELL

COLOSTOMY SUPPLIES. (734) 422-6238.

FREE AOSMITH Natural gas hot water heater, works great. You pickup, Joe (248) 967-9308

FREE 1983 Cougar, 301 V-8, auto, very little rust, doesn't run, (248) 465-6347

702 Antiques/ Collectibles

ANTIQUE ALERT! Now restocked with fresh, top quality antique and vintage collectible "good stuff" following our very successful January sale. Shop Tues.-Sun., 10-5. The Great Midwestern ANTIQUE EMPORIUM 5233 Dixie Hwy, Waterford

ANTIQUES Furniture, Windows & Doors, Lamps, Chandeliers, Sconces, Collectibles. Way too much to mention 6000 sq.ft. - Come Explore! WE BUY ANTIQUES & COLLECTIBLES BOGART'S ANTIQUES 11am to 6pm every day 600 E. Eleven Mile, Royal Oak ¼ Mile east of Main Street 248-398-0646

ANTIQUE WHITE Mountain Ice Chest worth $750, will accept best offer. 1-810-443-4856

EASTLAKE ANTIQUES - Marble top dressers & tables, full & king bedroom sets. (586) 778-9311

702 Antiques/ Collectibles

CANDLEWICK CRYSTAL - 60 pieces, 8 place settings, goblets, champagnes, accessories,. Valued at $1600 sell for $800. Bedroom set, 60/yr old solid maple, double bed, vanity & chest of drawers, painted white. Asking $550. 734-420-0852

KANE'S TOWN HALL ANTIQUES
For the best selection of quality merchandise. Downtown Romeo. Open 7 days a week, 10-6. 810-752-5422

RUBY GLASS collection, also Flash Glass collection. Southfield area. (248) 355-9550

"It's All About Results"
1-800-579-SELL (7355)

Du Mouchelles
AUCTION AT THE GALLERIES

Friday, February 15th at 6:30 p.m.
Saturday, February 16th at 11:00 a.m.
Sunday, February 17th at Noon

Exhibition Hours
Friday, February 8th ..... 9:30 a.m. - 5:30 p.m.
Saturday, February 9th ..... 9:30 a.m. - 5:30 p.m.
Tuesday, February 12th ..... 9:30 a.m. - 5:30 p.m.
Wednesday, February 13th ..... 9:30 a.m. - 8:30 p.m.
Thursday, February 14th ..... 9:30 a.m. - 5:30 p.m.
*Note that we are not open for exhibition on Monday

FREE VALET PARKING•ALL SALE DATES — FREE PARKING, WEDNESDAY EVENING EXHIBITION

VIEW THE ENTIRE CATALOG ON OUR WEBSITE: FEATURING THE ESTATE OF MARY A. EARLE; AMERICAN ART GLASS & POTTERY FROM THE ESTATE OF WALTER SIMMONS, FORMER CURATOR AT GREENFIELD VILLAGE; A COLLECTION OF JIM DINE MULTIPLE AND UNIQUE WORKS OFFERED FOR SALE BY THE FAMILY OF THE ARTIST; OIL PAINTINGS FROM A SIGNIFICANT METRO DETROIT COLLECTOR.

FINE WORKS OF ART: ROBERT HOPKIN, JOSEPH GIES, ADOLPHE ETIENNE PIOT, WILLIAM JOSEPH SHAYER, SARKIS SARKISIAN, EDMUND DARCH LEWIS, ANTOINE BLANCHARD, JOHN OLSON HAMMERSTAD; ORIGINAL BRONZES BY M.MOREAU, ARTHUR HOFFMAN, EMILE GUILLEMIN, CESARE LAPINI MARBLE SCULPTURE.

18TH-20TH C. FURNITURE & DECORATIONS: DUTCH BAROQUE SCHRANKS, QUEEN ANNE DROP-LEAF TABLE, EDWARDIAN CURIO CABINET, CHIPPENDALE STYLE DINING SET; PAIR OF ANTIQUE BACCARAT CRYSTAL SCONES, PAIR OF CANDELABRA; STEUBEN, DURAND & BURMESE GLASS; INTERNATIONAL "WEDGEWOOD", REED & BARTON "FRANCIS" & "COLUMBIA" STERLING FLATWARE SERVICES.

OF SPECIAL INTEREST, A COLLECTION OF TOYS, INCLUDING PENNY TOYS AND CAST IRON; OVER 100 LOTS OF AUTOGRAPHED SPORTS MEMORABILIA, INCLUDING DETROIT TIGERS & RED WINGS; FINE JEWELRY AND ORIENTAL RUGS FROM ANTIQUE TO MODERN.

Du Mouchelles
FINE ART APPRAISERS & AUCTIONEERS SINCE 1927
409 East Jefferson Avenue • Detroit, Michigan 48226
(313) 963-6255 or 963-6256 • Fax (313) 963-8199
(Across from the Ren Cen)
www.dumouchelles.com

600's Announcements

600.....Personals
602.....Happy Ads
604.....Graduations
606.....Mother's Day
608.....Father's Day
610.....Holiday Potpourri
612.....Sweetest Day
614.....Valentine's Day
620.....Special Announcements, Meetings/Seminars
622.....Legal Notices
623.....Adoption
624.....Misc. Notices
626.....Political Notices
628.....Car Pools
630.....Cards Of Thanks
632.....In Memoriam
634.....Death Notices
636.....Lost & Found
638.....Tickets
640.....Transportation/Travel
642.....Health, Nutrition, Weight Loss
644.....Insurance
646.....Bingo
648.....Wedding Chapel

1-800-579-SELL

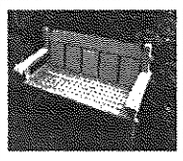

700's Merchandise For Sale

700.....Absolutely Free (1 day)
702.....Antiques/Collectibles
704.....Arts & Crafts
706.....Auction Sales
708.....Rummage Sale/Flea Market
710.....Estate Sales
711.....Garage Sales-Oakland
712.....Garage Sales-Wayne
713.....Moving Sales
714.....Clothing
716.....Household Goods
718.....Appliances
719.....Pools, Spas, Hot Tubs
720.....Bargain Buys
721.....Bicycles
722.....Building Materials
724.....Business & Office Equipment
726.....Office Supplies
728.....Cameras & Supplies
730.....Commercial/Industrial Restaurant Equipment
732.....Computers
734.....Electronics/Audio/Video
736.....Video Games, Tapes, Movies
738.....Farm Equipment
740.....Farm Produce-Flowers, Plants
741.....U-Pick
745.....Hobbies-Coins, Stamps
746.....Hospital Equipment
747.....Jewelry
748.....Lawn, Garden & Snow Equipment
750.....Miscellaneous For Sale
751.....Musical Instruments
752.....Sporting Goods
753.....Trade Or Sell
754.....Wanted To Buy

780-793 Animals/ Pets

780.....Animal Services/Supplies
781.....Breeder Directory
782.....Birds
783.....Cats
784.....Dogs
785.....Farm Animals/Livestock
786.....Horses & Equipment
787.....Horse Boarding Commercial
788.....Household Pets
789.....Pet Grooming/Boarding
790.....Pet Services
791.....Pet Supplies
792.....Pet Wanted
793.....Lost & Found

1-800-579-SELL

Classifieds Work!

HOME & SERVICE GUIDE

WINTER SALE
Schedule a Home & Service Directory ad for 4 days and we'll run it for 6....*That's 2 days FREE!*
Call: 1-800-579-SELL • Fax: 734-953-2232

001 Accounting

CLASSIFIED ADS WORK 1-800-579-SELL

016 Auto & Truck Repair

SATURN REPAIR master technician will repair any year Saturn at reduced rates. (734) 261-7050

022 Basement Waterproofing

WALKER WATERPROOFING Winter Special! $750 Back-up system, Free w/ complete basement system! 734-675-1246

029 Brick, Block & Cement

ALL BLOCK, brick, foundation & concrete work. Repairs, alterations. Lic. & Ins. Free Est. Call anytime 248-478-2602

031 Building/ Remodeling

ADDITIONS PLUS, INC. • Beautiful Additions • Kitchens • Baths • Custom Cabinetry • Custom Home Renovations including Lower Levels. Guaranteed quality workmanship. Complete plan & design service available. Lic. & Ins. 734-414-0448

ADDITIONS, BASEMENTS, kitchens, baths & decks. Lic. & ins. Free estimates Jay Smap Contracting 248 828-8278

★ $AVE MONEY★ Deal Direct - 30 yrs. exp. Brassfield Construction Co. New Const., Remodeling • Additions, • Kitchens, • Baths • Garages Design & Financing Lic/Ins. - 248-737-3376

BASEMENT FINISHING GARAGES - ADDITIONS Lic. & Ins. • 20 yrs. exp. Free Est. 734-737-9778

BATH & BASEMENT SPECIALISTS ★ We do it all ourselvs ★ Baths in 1 week. Refrences. Free designs. 248-474-2410

JANOWSKI BLDG & DEV CO. Kitchen, bath, basement, additions, handyman repairs. Small or large.Lic & Ins. 734-834-4760

QUALITY KITCHENS • BATHS • BASEMENTS • MORE • Lic. & Ins. • 25 years exp. 734-285-3063 ❑ 734-658-6177

Rec Room, Kitchen Bath Specialists. All Remodeling, Formica & Laminate. Visa & MC, AMEX. 248-476-0011 313-835-8610

041 Carpentry

FINISHED CARPENTRY •Crowns •Doors •Railings All Phases. Lic. 734-455-3970 http://espinoza.webprovider.com/qualitycarpentry/

HIGH QUALITY CUSTOMIZED WOODWORKING Kitchens • Floors • Furniture Meisterworks, Inc. 248-763-7210

248-471-2600 313-835-8610 Rec rooms, Basements, Kitchens, Bathrooms, New & Repairs

042 Carpets

MICK GAVIN FLOORS Carpet Sales & Installation Armstrong, Mannington, Pergo, Congoleum Tile, Laminates, Ceramic & Marble, Oak Floors, Remnants. Samples shown in your home. 35 yrs experience Free estimate (313) 537-3489

044 Carpet Repair/ Installation

RESTRETCHING - REPAIRS Small installation. Pad available. 25 years Steve,734-425-8458

048 Chimney Building/ Clean/Repair

Chimneys
Built New & Repair
Will beat any price!
Senior citizen discount
Licensed & Insured
BEST CHIMNEY INC.
248-557-5595
or
313-292-7722
4214 Woodward Ave, Oak Park, MI

049 Cleaning Service

AL'S DEMOLITION Removal of interiors, garages All debris removed 734-504-3343

YOUR CHOICE cleaning by Tamara. Residential/Comm. or 1 time cleans. Ins./bonded. (800) 747-0444 (810)714-2391

052 Clock Repair

EXPERT IN HOME GRANDFATHER clock repair fully insured. Lowest price/best quality Call John at (734) 455-1873

056 Construction

AL'S DEMOLITION Removal of interiors, garages All debris removed 734-504-3343

056 Construction

COMPLETE DEMOLITION & removal of interiors, garages, buildings, houses, etc. Removal of all household & unwanted debris. 248-354-3213

"THE RENOVATORS" South Lyon Livonia 248-361-7640 734-513-4999 Finished Basements, Kitchens Bathrooms, Additions, Garages Where Quality-Affordability Meet

069 Drywall

★A1 PLASTER & DRYWALL★ • New & repair work • Texture • Coves • Dust free repairs • All work guaranteed, 32 yrs exp. Insured. ❑ 248-478-7949

COMPLETE DRYWALL • Free estimates • • Installation-Finish-Repair • (734) 921-1191

DRYWALL FINISHING 28 years experience No Job Too Small! (734) 673-3781

★★ DRYWALL FINISHING & PATCHWORK ★★ Free Est. - Reasonable Prices. John ★ 734-427-6289 ★

070 Electrical

ALL RESIDENTIAL EXPERT Free estimate. Senior discount. Low prices. 7 days - 24 hrs. Lic. & Ins. Call: 1-800-253-1632.

ARNOLD ELECTRICAL CONTRACTOR City & FHA violations corrected. Comm. / Res. 734-462-1877

ARNOLD ELECTRIC City & FHA Violations Corrected. Residential/ Commercial. (313) 563-2426.

EDISON REPAIRS Fast Service 248-367-9842 - 248-542-8278

E & M Electric, Inc. Res. & Comm. • Lic. & Ins. All types elec repairs & installs • FREE ESTIMATES • 248-398-1600

FAMILY ELECTRICAL - City certification. Violations corrected. Service changes or any small job. Free estimates 734-422-8080

WEGMANN ELECTRIC All size jobs. New & Old Wiring. Licensed & Insured. Call (734) 564-1931

082 Financial Planning

REDUCE ALL CREDIT CARDS & Other bills into one monthly payment regardless of credit. 99% approved. Minimum $10K. Toll free 1-800-503-9166

084 Firewood

ADMIRE YOUR FIRE WELL SEASONED HARD & BIRCH PICKUP & DELIVERY HACKER SERVICES QUALITY SINCE 1946 (248) 474-6914

★ ★ BUDGET TREE ★ ★ Mixed Hardwood 1 facecord (4'x8) $60; 2 or more $50. Free delivery. Limited area. 1-800-964-7785

FIREWOOD & COAL Seasoned Hardwood & Birch, Soft & Hard, Coal. Pick up & delivery avail. NOBLES LANDSCAPE SUPPLY 248-474-4922

086 Floor Service

METRO FLOOR COVERING, LIVONIA (734) 425-2000 God Bless America Never Forget September 11, 2001

NATURAL WOOD FLOORS INC Specializing in installation, sanding & repairs. 15 yrs. exp. • (810) 636-4777 •

092 Garage Door Repair

GARAGE DOOR Springs & door openers. Repaired/ Replaced. (248) 640-6298

100 Gutters

CLEANING, SCREENING, REPAIRS (248) 471-2600

GUTTER SHOP Seamless aluminum gutters. Fast on time Service! Insured. (734)341-3186

102 Handyman M/F

AL'S DO IT ALL Carpentry•Elect•Plumbing•Paint (248) 477-4742

Absolutely Lic./Ins. DU-IT-ALL Specials: Ceramic tile, Formica & Corion tops & kitchens. We also do, complete basements & all other interior work, including electrical & plumbing, etc 248-889-7667

ABSOLUTELY THE ULTIMATE Service - •Basements. •Carpentry •Drywall •Electrical •Plumbing & •Roofing & much more. Fully Ins. 18 Yrs. Exp. 313-928-6022 or 248-225-9222

CAN DO ALL home repairs! Specializing in kitchen & bath remodeling, custom decks. Fully insured. Dusty 248-330-8529

HANDYMAN •No Job Too Small• •1-800-214-5955

102 Handyman M/F

Mr. Handyman
WE DO AMERICA'S HOMEWORK. •Drywall Repair •Lighting Fixtures •Weatherproofing/ Caulking •Leaking Faucets •Tile Repair & much more. Our experienced Technicians are properly bonded & insured. Prompt, Safe, Reliable. In the Plymouth/Canton area call: (734) 981-0573.

All-American HANDYMAN SERVICES Small Job Specialists 734-425-2333

HANDYMAN YOU NAME IT, I DO IT Ask my customers. Residential/ Commercial. Insurance repairs. No job too small. Free est. 248-935-4995

KRAMER-TRIAD •HOME SERVICES• 248/888-4714

Pro-Handyman - home repairs & improvements. Quick response. Quality work. Satisfaction guar. (734) 844-6510 bet. 7am-7pm

REPAIR & IMPROVEMENT. Electrical, plumbing, carpentry. Free Estimates. (248) 427-9567

Retired Handyman All types of work (313)835-8610 (248) 471-3729

RJ MASTER Handyman. Bathrooms, basements, electrical, & plumbing. For all your home improvements! (248) 505-4371

YOU NAME it! I FIX IT!! Redford 313-937-7827 Big Jobs! Little Jobs! Let us fix it all!!

103 Hauling/Clean Up

AL'S BASEMENT CLEANING/ house cleaning/ garage removal. Any and all trash removed! (313) 210-2475

AL'S DEMOLITION Removal of interiors, garages All debris removed 734-504-3343

A-1 HAULING - Moving. Scrap metal, cleaning basements garages, stores, etc. Lowest prices in town. Quick service. Free est. Wayne/Oakland Counties. Central location 547-2764 or 559-8138

D & J MOVING & HAULING Clean-up, hauling & disposal of misc. items. We haul anything. 10-15 yd. dumpster trailers. You load, we load. Westland. Visa/MC accepted 734-421-0111

103 Hauling/Clean Up

AFFORDABLE PERSONAL HAULING SERVICE We clean out homes, attics, basements, garages, offices, warehouses & anything else. Complete demolition from start to finish. Free est. Demolition 248-354-3213.

104 Heating/Cooling

Furnace Installation from $1195 w/air $2150. Duct cleaning from $199. Free est. Lic/Ins. 35yrs exp. 24 hrs svc. All makes/models. 734-266-0547 313-477-4210

106 Home Improvement

ABSOLUTE QUALITY Masonry, insulation, pavers, retaining walls. Custom painting. Fair prices. ❑ 313-903-3273

FINISHED BASEMENTS OUR SPECIALTY Lic & insured. (248) 628-1400

KITCHEN, BATH, Basement Remodelling, Drywall, Painting, Finished Carpentry, Hardwood Floors, etc. Insurance Repair Specialists. Free Estimate. 734-454-1980, 248-546-1413

108 Housecleaning

HOUSECLEANING Experienced, honest, hard-working Russian women w/excellent references. Let them do the work for you! Wkly/Bi-wkly. Free est. 313-282-7990

HOUSECLEANING -Will do deep cleaning or general cleaning. Dependable, reliable. 313-561-2605, 313-506-1222

HOUSECLEANING Years of Experience. Reasonable rates. Free Estimate 734-261-6780

MAID 2 ORDER - 2 dependable females. Resid. & Comm. cleaning. $10 off 1st cleaning, $5 off next 2. (734) 552-2129

METICULOUS OFFICE & HOUSE CLEANING 15 yrs. exp. Competitive rates. 734-266-9381 - 586-206-2562

NEED A HOUSEKEEPER? (586) 784-5489 References

QUALITY CLEANING - Experienced & Bonded. With references. Relax & leave your cleaning to me. Bobbie 734-427-9646

SAME PROFESSIONAL HOUSECLEANER EACH TIME. K.C.'s Customized Cleaning Bonded (734) 981-3090

110 Income Tax

E-Z TAX SERVICE Degreed accountant. 30 years tax experience. 734-416-5444

114 Interior Decorating

AL'S PROFESSIONAL PAINTING & DRYWALL. 5 rooms, $400 (313) 210-2475

121 Landscaping

MR. SHOVEL •Resodding of Lawns •Custom Evergreen Planting •Brick Pavers Installed •Drainage & Low Areas Repaired •Pool Removal & Fill-in Paul: 734-326-6114.

138 Moving/Storage

AL'S MOVING AND STORAGE 5 ROOMS, $400 (313) 210-2475

142 Painting/Decorating/ Paperhangers

ABOVE THE REST Free estimates. Interior and exterior. Fully insured. Reasonable rates. (734) 216-6376

BEAT ANY WRITTEN ESTIMATE 248-476-0011 313-835-8610 PAINTING/PAPERING Plastering, Repairs, Wallwashing Visa & MC, AMEX

☎ CUSTOM INTERIOR PAINTING, DRYWALL Finishing + repairs. Free est. Mark @ 248-346-5768

HIGHEST QUALITY INTERIOR PAINTING BY MICHAEL •Res. •Coml. •Staining •Textured Ceilings •Faux Finishes •Plaster/Drywall Repair •Wallpaper Removal •Free Estimates •References 248-349-7499; 734-464-8147

KEN SCHLOSS Painting ♦ Interior-Exterior Res./Comm. ♦ Lic./Ins. 16 years experience Phone/Fax: 248-449-7225 Cell: 248-207-1854

WINTER SPECIAL! • 20 yrs. exp. Paint small bedroom, $95. Also Wallpaper removal. (313)258-1472 734-717-6469

Quality Homes IN NOVI OWN A NEW HOME FOR $370/MONTH PLUS $2000 CASH BACK* New Homes Priced From the $20's • 3 bedrooms • 2 baths • GE appliances • Skylights *on select models, based on 10% down, 10.25% APR, 360 payments. Includes 2 yr. site rent incentive, interest rate subject to change. Offer expires 3-15-02 South Lyon Schools at NOVI MEADOWS On Napier Rd. 1 mile S. of Grand River, 1 mile W. of Wixom Rd. Call John (248) 344-1988

142 Painting/Decorating/ Paperhangers

MC GRATH Painting & Wallcovering. Res-com-insurance & institutional. Faux finish, wallpaper, drywall, stain/paint replacement windows. Free est. 248-763-0998.

QUALITY PAINTING Thorough Preparation. Work Myself since 1967. Neat, Reasonable & Insured. 248-225-7165.

147 Plastering

★A1 PLASTER & DRYWALL★ • New & repair work • Texture • Coves • Dust free repairs • All work guaranteed, 32 yrs exp. Insured. ❑ 248-478-7949

148 Plumbing

LIC. MASTER PLUMBER Water Heaters, Garbage Disposals, Copper Re-Pipe, Basement Baths 313-533-4454

POOR WATER pressure? Call for re-pipe, sump pumps, Water heaters, toilets, laundry tubs, faucets & more. (248) 245-1004

SAM'S PLUMBING All plumbing services, sewer cleaning, video inspection. Residential & commercial. Licensed master plumber. $25 OFF ALL REPAIRS! 248-626-7267(SAMS)

ZEB PLUMBING LLC Res. - Comm. & Service Lic. Ins. - 24/hrs. 248-477-8507

(248) 471-2600 Plumbing & Sewer Cleaning. Repairs & Alterations.

162 Remodeling

WEATHER AND EMERGENCY REPAIRS of barns, houses and garages. Call Woodford Bros. Inc. for straightening, leveling and foundations repairs. Free estimates 1-800-OLD-BARN. www.1-800-Old-Barn.com

164 Roofing

★ APEX ROOFING ★ Quality work completed with pride. Family owned. Lic. Ins. For honesty & integrity call: 248-476-6984 • 248-855-7223

LEAK SPECIALIST Flashings, Valleys, etc. • Warr. Member Better Bus. B. • 30yrs. exp. Lic./Ins. 248-827-3233.

NAPIER'S ROOFING CO. Residential / Commercial Roofing Specialists. Roofing • Siding • Gutters 12 yr. labor warranty. 50 yrs. exp. State lic. Fully ins. Free est. Financing Available 313-291-0747

164 Roofing

Roofing • Siding • Gutters Masonry • Remodeling 60 YEAR FAMILY BUSINESS SENTRY CONTRACTORS, INC. 24631 Halsted Farmington Hills www.sentrycontractors.com Quality & Professionalism Lic./Ins. 248-476-4444.

248-471-2600 New & repair also rubber roofing, carpentry, insurance work.

177 Siding

VINYL & Alum siding, gutters, trim, awnings, roofing, related work. ALSO EXPERT CLEANING 248-471-2600

181 Snow Removal

BULK SALT Pick-Up or Delivery Crimboli Nursery 50145 Ford Rd., Canton. (734) 495-1700.

191 Telephone Service Repair

ALL TYPES Expert Wiring & reprs. Res/Bus. Lic./Ins. systms. JEM COMMUNICATIONS 734-591-9068 or 248-314-1455

196 Tree Service

MICK & DAGO TREES • Removal • Trimming • Chipping • Clearing Lic. Ins. • 248-926-2386.

210 Upholstery

SERVING THE AREA for 31 years. Free estimates in your home or business. Please call from 8am-11am: 313-537-6055

230 Wallpapering

B & J WALLPAPERING Reasonable - 25 yrs exp. (734) 459-0389

★ WALLPAPERING ★ You take care in choosing your paper, We take care in hanging it. Call Chris 248-349-7775 or Cathy 734-427-3749

248-471-2600 Papering, Removal, Painting, Repairs. Exp. Women. Visa/MC.

Observer & Eccentric

MARKET PLACE

www.observerandeccentric.com

702 Antiques/ Collectibles

DEL GIUDICE ANTIQUES

We Make House Calls!

Estate & Private Sales!

Also Insurance & Estate Appraisals...

You've Seen The ROAD SHOW!

If you have unusual items you feel would appeal to a WORLDWIDE INTERNET audience we will research, photo and sell the items for you through the internet. Please call for information.

WE ARE ALSO LOOKING TO PURCHASE:

Fine china, Crystal, Silver, Oil Paintings, Furniture, Costume & Fine Jewelry.

MEMBER OF ISA

Visit our Gallery located in the Old Church at:

515 S. Lafayette
Royal Oak
Mon-Sat. 11-6
248-399-2608.

704 Arts & Crafts

LOOM - 60 in. Cranbrook, countermarch, 4 harnesses, 10 treadles, bench, built in spool rack. $3500. 248-334-0367

706 Auction Sales

PUBLIC AUCTION
Newburgh Mini-Storage
1638 S. Newburgh
February 23 ❑ 10 am
Deadra Dawkins B19
Westland ❑ 734-728-3222

710 Estate Sales

ESTATE SALE HAMTRAMCK
11680 St. Aubin/Commor, I-75 & Caniff. 65 yrs accumulation. Fri., Sat., Sun. 11am to 4pm.

HOUSEHOLD SALES
CONDUCTED BY
Lilly M. & COMPANY
Call Toll Free
1-800-558-8851

PLYMOUTH - Feb. 15th-16th 9-5pm & Feb. 17th 11-4pm. Condo packed full of 3 generations of treasures. Many collectibles including Gouda, Roseville, Chintz, depression glass, vintage books and postcards, Opus 9U High Fi Radio; mahogany table, chairs, buffet. Circa 1910, jewelry, records, Yellowstone souvenirs, and tons of misc. 324 Ann Arbor Tr. Ct., 1 St. W. of Lilley off of Ann Arbor Tr.

710 Estate Sales

A QUALITY ESTATE SALE
IN NOVI
THE GOOD STUFF
Fri. Feb. 15; Sat. Feb. 16, 10AM-5PM
44838 Hunting Cross, Novi
Dunbarton Pines Sub
N/off 9 Mile W/of Novi Rd.
FEATURING
AMERICAN CREW FURNITURE

2 Complete American Drew Oak Bedroom Sets, King Size & Queen Size. American Drew Cherry End Tables, Coffee Table. 2 Very Nice Wing Chairs. Pair Rembrandt Brass Lamps. Sofa - Light Blue Flame Stitch. Off White Leather Love Seat w/Recliners. Off White Leather Sofa w/Recliners. Oak Computer Desk, Oak Office Desk, Oak Barrister Cabinets, Oak Bookcase, Office Chairs on Casters. Console Curio Cabinet. Patio Furniture w/Table, Chairs, Umbrella & Lounges. Upright Freezer, Exercise Equipment. Toro Lawn Mower, Power Washer, Garden Equipment. Steel Shelving. Books Galore. Kitchenware and much, much more!

SALE CONDUCTED BY
RE-SELL-IT ESTATE SALES
DELIVERY AVAILABLE
(248) 478-SELL

ANOTHER 2 SALES!
By Everything Goes
Both Fri/Sat. Feb. 15-16, 10-4

#1) 5711 Larkins Dr. (Troy) E. off John R. between Square Lake Road & Long Lake Road, take Highbury. COMPLETE HOUSEHOLD! Queen size cherry bedroom set. Dining table, 6 chairs & china. Sofa group. Cherry tables, wing chairs, recliners. Entertainment center. 2 bedroom sets. Refrigerator. Bookcases. Clothing. Loads of household items & more!

#2) 608 Vinewood, Birmingham W. off Old Woodward, N of Maple, Downtown Birmingham GREAT SALE DON'T MISS Formal dining table, 8 chairs, & buffet by Hickory. Tile top dinette. 3 Barcelona style chairs. Plycraft lounge chair. 2 bedroom sets. Rugs. Patio set. Appliances. Antique: Mirrors, furn stand & library table. Noritake china. Good tables & very much more!
www.everything-goes.com
Hotline 248-988-1077

711 Garage Sales

MOVING SALE - Fri. & Sat. 9-5. 14931 Hubbard, S. of 5 Mile, E. of Farmington. Tupperware 25-75% of list, lots of stuff!

713 Moving Sales

MOVING SALE - Mower, a lot of furniture & much more By appt: 248-478-4427

713 Moving Sales

SOUTHFIELD - Sat. Feb. 16th. Furniture, toys, accessories. 25305 Peekskill, 10 Mile/ Beech.

W. BLOOMFIELD - Feb. 14,15,16, 10-5. 6724 Inkster Rd. Houshold items, clothes, crib, lawn mower, much more.

WIN FREE TICKETS TO MEADOW BROOK THEATRE'S PRODUCTION OF THE THRILLING NEW DRAMA "BEE-LUTHER-HATCHEE"!
The winning answer for this contest is:
"NIGHT TRAIN".
See Meadow Brook Theatre's ad in today's Arts & Leisure Section for details.

716 Household Goods

ALL BRAND NEW furniture brought up from North Carolina still in boxes, including bedroom, dining room, 100% Italian leather sets, entertainment centers. Name brands include Lexington, Thomasville, Crawford and others. No reasonable offers refused. Everything must go! Call Sean at (248) 789-5815

ALL BRAND NEW SEALY & STERNS & FOSTER mattress sets, all sizes available, still in plastic. Delivery available. Call Sean: (810) 217-5224.

ANTIQUE MAHOGANY 4 poster full size bed. Chippendale ball & claw & carved rice 4 poster king & queen size beds. Solid brass wall sconces. Pair of Louis XV French carved wing chairs & handpainted end table/ cabinet (Circa 1930). Chippendale wing chairs & camel back sofa. Mahogany dining room tables (Banquet & traditional sizes), dining room chairs, buffets, china cabinets, servers. Desks, highboys, oriental rugs, bedroom chests & dressers oil paintings, too much to list.
MAHOGANY INTERIORS
506 S. WASHINGTON
ROYAL OAK (248) 545-4110.

BASSETT 85 IN. SOFA, side chair, cocktail table, $150. 2 swival rockers w/ottoman - $50. TV stand $20. Jute rug 9x12 - $50. After 5pm 248-615-1492

BEDROOM, Master Suite, Hemingway Plantation, leather bed with dresser, mirror, 2 side chests & armoire. 6 mos. old, must sell $3950/best, originally $13K. 248-939-0013.

BEDROOM 9 pc cherry Louis Philippe Sleigh Set, Suite includes: dresser/mirror, 2 nightstands, armoire. Still boxed. Cost $7K. Must sell $1900/best. 248-939-0013.

BEDROOM SET - Like new queen, dresser, armoire, storage unit. $1850/best. 248 681-8474

CHAIRS, (6), home/office Quality Contemporary. Grey suede & chrome. 313-565-6908

716 Household Goods

COFFEE Table - 54 in. Pace glass mirror chrome. Retails $4800. Now $950 248-626-8717

CONTEMPORARY TEAK bedroom set from Denmark. Queen platform bed, with attached night stand. Large chest and triple dresser have unique tambour doors. Finest quality. Cost $4,800. Only $1,800. (248) 356-2237

DAY BED - Oak with hand carved hearts. 1-810-443-4856

DINING ROOM a 14 piece, cherry solid wood, large double pedestal table w/leaves, 60" lighted hutch & buffet. 8 Chippendale chairs, side-server. Unused in box. Cost $10K. Must sell $2200/best 248-444-8575.

DINING room table, walnut, 74x42 & 4 chairs, $625. Curio cabinet, small, $125. Cash only. After 6pm: (248) 380-9978

DINING set French hand rubbed cherry, table, 6 chairs, server. $2100. Exc. cond. 248-258-3007

DINING SET, 3 yrs. old, table, 4 chairs & China cabinet. Natural wood. $750 734-421-1780

DINING TABLE - Brand new, glass top/metal, 40x70, 4 parsons chairs, $850. (248) 334-2860

DINING table, custom made from marble & glass, w/8 chairs. 48"x88". $2400. 734-429-0847

ENTERTAINMENT Center 84", 3 piece Oak, $820. 1995 Jen Air stove $550. Harden Ivory sofa & Love seat $750. All in exc. cond. (586) 731-5465

ENTERTAINMENT Center, by William Frank, natural oak, like new, must sell. 734-453-5722

FIREPLACE SET. Three utensils w/stand, heavy quality steel, antique, $35. (248) 855-3523

JACOBEAN REFRACTORY dining table hutch, and 6 chairs. Good cond. $1500. (313) 274-3343

MAPLE BEDROOM set, 4 pieces, double size mattress $400. Double size brass bed w/mattress $200. Lift chair, recliner & misc. items. 734-844-1714

MATCHING SOFA, loveseat, chair, ottoman, tables. $1000. Best offer (734) 522-6251

MATTRESS FULL size & box spring set, $100. (313) 702-4845

NEW BUFFET/SERVER Light wood, w/painted green flowers & silver leaf trim, 57"wx22"dx39"h, 3 drs. $1800. 248 552-0956

PENNSYLVANIA HOUSE Dining set, dark maple, beautiful cond. $750. (734) 453-5722.

SELLING LARGE kitchen. Merillat cabinets, 27 cu.ft. fridge, range, dishwasher, etc. Exc. cond. $2000. Call 248-471-1559

SLEEPER/COUCH QUEEN size, blue print, matching chair for 2, $400. (248) 426-6461

SOFA, Gorman's red leather new, dinette set like new. Give away price 313-565-1062

Observer & Eccentric

AUTOMOTIVE

www.observerandeccentric.com

716 Household Goods

UNDER NEW OWNERSHIP
McDonnell House
19860 W. 12 Mile
(Just E. of Evergreen)
248-569-0482
Jewelry & Furniture
Dealer Space Available
Ample Parking

718 Appliances

Bradford White 2002 domestic natural gas 50 gal. hot water heater. $200. (248) 851-5827

LIKE NEW - 3 yr. old Whirlpool dishwasher, black, $150/best. Kenmore Electric washer/dryer, $375/best. (313) 387-7427.

MAYTAG Electric stove, Gemini, 1½ yr. old; Kenmore side-by-side fridge. 734-414-5804

MUST SELL- Kitchen-Aide fridg., black acrylic front, power saver. $1350/new, will sell for $900. GE STOVE- black acrylic front, electronic touch pad. $600/New, will sell for $450. MAYTAG HEAVY DUTY WASHER/DYER PAIR - extra capacity, $1000/new, will sell $750/pair. 248-219-2557

RANGE - GE Radiant, white w/black top, exc. cond. $395. After 5pm. (248) 642-9725

REFRIGERATOR KENMORE white on white, side by side, ice & water, 1yr. $585. 734-542-9001

STACKABLE WASHER & dryer Brand new, tags still on. Heavy duty Frigidaire. Paid $750 will take $550 firm. 313-561-4556

719 Pools/Spas/Hot Tubs

HOT TUB - CalSpa 8 person. Teal granite/redwood trim, new cover, rarely used, great cond. $2000. After 6pm 734-397-5513

721 Bicycles

★ BUY YOUR VALENTINE A SCHWINN
★ RECONDITIONED BICYCLES
★ AIRDYNES IN STOCK
LIVONIA SCHWINN
Bicycle & Fitness Center
28860 W. 7 Mile
248-476-1818.

724 Business & Office Equipment

AFFORDABLE USED Office furniture- charis, files, desks, conference tables & more!
Livonia 734-525-8268

730 Comm./Industrial/ Restaurant Equip.

SKATE SHARPENER by Blademaster. 2 head w/internal filter. Like new. $3,500.519-728-3717

732 Computers

NEED A COMPUTER BUT NO CASH? You're APPROVED! Financing GUARANTEED! No Cash Needed Today! Bad Credit OKAY! No Credit Check-No Credit Turndowns! 1-877-727-4255 www.pc-credit.com

750 Miscellaneous For Sale

BUY FACTORY DIRECT Wolff Tanning Beds. Payments from $25/month. Free Color Catalog. Call Today 1-800-842-1310 www.np.etstan.com

C&C TOOLING. Carbide inserts, drills, end mills, milling cutters. (248) 355-9550

DENTAL LAB equipment. Accessories and supplies. $5800. 248-669-3785

FITNESS EQUIPMENT BLOWOUT Sale! Huge selection, best prices! Treadmills, Bikes/Recumbents, Multi-Gyms, Stairmachines, ellipticals and many more! www.fitnessgearforless.net Toll Free 1-888-465-9556

MUST SELL- Twin bed set, Sealy Posturepedic $200. Queen bed set, plush pillow top $400. Color TV 19" $200. Sewing machine cabinet, three drawer $150. Antique dresser with mirror and chest 1940s, $350. White 4 drawer dresser, $100. Four Italian black lacquer chairs, $125/ea. Entertainment Center, antique white, $100. Original Step Aerobic, new, $25. Never used Franklin planner leather case with fillers, $175/new, will sell for $100. 248-219-2557

REACH 2 MILLION Michigan readers with a 2 x 2 display ad for only $949 - Contact Linda at Michigan Newspapers, Inc. (517) 372-2424.

SAWMILL $3,895. New Super Lumbermate 2000. Larger capacities, more options. Manufacturer of sawmills, edger's and skidders. Norwood Sawmills, 252 Sonwil Drive, Buffalo, NY 14225. 1-800-578-1363. EXT 300-N

TAN AT HOME - 24 bulb 240 volt commercial all steel bed $1,999. Buy Factory Direct. Get 90 days same as cash. Bulbs for all beds. Call 1(800) 325-4294.

WINDOWS & Doors (used), various sizes. Please call 248-252-0934

751 Musical Instruments

ALTO-SAX PRACTICALLY new, $990. Call 248-433-3325

BALDWIN HAMILTON studio piano. Exc. cond. owned by musician $2000. (248) 879-1976

HALLET & DAVIS console piano with bench. Walnut. Exc. cond. $1100. (248) 349-1421.

If you're serious about music; for sale - Schimmel Louis Seize, 6 ft. Baby Grand, w/mahogany art case, exc. cond. $30,000/best. (248)544-0575 (989)856-7214

751 Musical Instruments

KEYBOARD, PIANO, Yamaha, PSR 400, stand & cover. $250. 734-462-5996

RENT A PIANO $25/mo.! This week's special -free delivery! Call for details. Open Thurs until 8pm! Michigan Piano (248)548-2200 www.mipiano.com

STEINWAY B piano, satin ebony finish, exc. cond., $25,000. 734-416-1518

1961 STEINWAY, grand piano model M, walnut, Exc. cond. & tone. $25,000. 734-483-1934

WURLITZER UPRIGHT piano. $1000 or best offer. 734-266-0334

752 Sporting Goods

GOLF CLUB set - Ladies right handed, with bag, very fine condition, $60. (734) 425-1617

Pool Tables - All slate, antique, ultra modern, bar size. Buy direct from Factory. 248-399-7255 E:248-547-3980.

REBOK ELLIPTICAL exerciser w/polar heart rate monitor. Exc. quality. $1500. 248 324-1765

SCUBA Equipment-BC w/weights, Regs, dive computer, manuals, lights. $1300. (734) 981-3534.

WATEMAN - Lat machine & Hacksquat. Best offer 313-937-1068

753 Trade or Sell

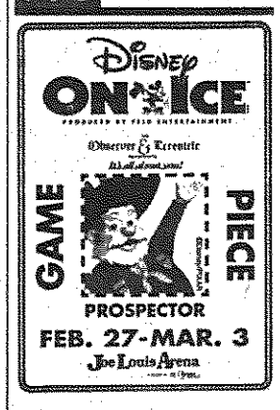

754 Wanted to Buy

BARBIE DOLLS, doll cothes, toys, cars, Hallmark Ornaments. Instant Cash. 248-797-4159

LOOKING TO buy an older guitar, electric or acoustic 248-655-0455

784 Dogs

AKC SHIH TZU NEEDS loving home, 1 year, all shots, neutered, adorable. SOLD

ENGLISH SPRINGER Spaniel, AKC pups. Champion blood line. $400/ea. 517-851-4629.

LAB RETREIVER, chocolate, 16 Mos. old, AKC, $200. Call after 9 am, (248) 592-9844

784 Dogs

MINIATURE SCHNAUZER pups, AKC registered. Call after 5:30pm. (810) 229-8510

Automotive Recreational Vehicles
#800-899

800 Airplanes

CLASSIFIED ADS WORK
1-800-579-SELL

802 Boats/Motors

ALUMINUM BOAT - 14' Starcraft, 25hp, electric start. New trailer. $1700/best 313-278-0069

BAYLINER TROPHY 1990 20 ft.- center console, 125 horsepower outboard, bimini top, player boards. $6800. (734) 453-6661

CATALINA 30S 1980 Sailboat $22,500 (all offers considered) 11hp diesel aux, all sails (5), wheel steering, full electronics, all equipment. (248) 625-3699 cporiker@aol.com

CATALINA 320 1994, wing keel, well maintained, many upgrades. $69,700 248-644-8187

CHAPARRAL 216SSI 2000, bow rider, 5.0L, trailer, all covers, stored inside, sharp, 30 hrs. $26,500 (734)525-5159

CREST PONTOON - 25 ft., 35 hp Evinrude, ladder & chairs, $2700. 248-682-6868

GLASTRON 1991 Bowrider, 3.0 I/O, trailer, cover, low hours. Exec. cond. $6300/best. 734-953-9525 734-260-9203

LUND'S NEWEST MICHIGAN DEALER
all sizes on sale. Erie Bay Harbor. (734) 848-4550

MARINER 1998, 20 HP, electric start, tiller handle, exc. condition. $1600. 248-681-9467

802 Boats/Motors

LARSON
ALL 2001's at dealer costs. From 16-33 ft.
TRIUMPH & LOGIC
boats spring sale factory rebate on all 2001's Erie Bay Harbor, 1 mile N. of Toledo. (734) 848-4550

RUNABOUT, 13 ft. fiberglass 1966, 55hp Johnson, trailer, new battery, cover, misc extras, $975/best. (734) 459-5243

SEA NYMPH 1998, Fishing Machine, 175SC, Like new, w/ trailer & cover, 90Hp., Johnson, $9990/best 248-647-6529

SEANYMPH 1994 - 19 ft. 115 hp Johnson motor, bunk trailer, extras. $8995. (313) 294-2806

SEARAY 1994 300 Sun Dancer T5.7L V-Drives, 1 owner, $62,900 (248) 373-5770

Silver Liner - 16½ ft. w/trailer, 140 hp, inboard merc motor, must sell $1450. 810-686-3194

TIGER SHARKS(2) 1995 Daytona & Monte Carlo less than 20 hrs, trailer $6000. 248-363-0504

WELLCRAFT 1995 32 ft. Martinique, 360 twin Merc cruisers, GPS, low hrs. 60K. 313-274-9450

803 Boat Parts/ Equipment/Service

BOAT LIFT Cantilever style, 4000 lbs. Like new. $2850 248-614-9928 734-476-5200

807 Motorcycles/ Minibikes/Go-Karts

CR125 1997 F.M.F pips & silenter, new brakes, tires. Make an offer. (248) 343-5108

DUCATI, 1996, Monster. Yellow. 3K miles. Must sell. Days 734-481-5053; eves. 734-944-0305

HARLEY DAVIDSON 2000 black, FLHTP, police model, fuel injected, 3000 miles, $18,000. (313) 515-2891

HARLEY DAVIDSON 1998 Customized Fatboy - 3000 mi. Adult owned. Must see. Winter sale. First $17,000 takes it home. Warranty. 734-729-9552

HARLEY DAVIDSON 2002 Heritage Classic no miles, real red/ ice. $18,900. (248) 446-8292

Michigan Humane Society
ADOPT-A-PET
This Week's Featured Pet

Fanny is a five-year-old Australian Shepherd/ Collie mix female who was brought to the shelter as a stray. This pretty girl has a marled coat with hues of gray, white, and tan. She is very loving and sweet and has a wonderful disposition! She already knows how to "sit" and listens very well. Since she is a medium-sized dog who is very gentle and calm, she would make a great family pet for a home with smaller children!

If you would like to welcome Fanny into your family, visit the Michigan Humane Society Westland Shelter,
(734) 721-7300

Find it here!
OBSERVER & ECCENTRIC CLASSIFIED
1-800-579-SELL
www.observerandeccentric.com

Happy Valentine's Day

Heartfelt Greetings to you on this Special Day!

Schmoopie #1,
It hasn't always been easy for us, but I wouldn't trade life with you for all the angels in heaven.
Schmoopie #2
Love

Pamela Lea Harper...the love of my life, I just wanted to say thank you for giving me the best 6 years of my life! You are MY star in the universe.
Love, Your Husband Jeff
Love

COLLEEN
ROSES are red, violets are blue, We are so lucky that we have YOU! Happy Valentine's Day Love Mom & Dad!

DEBBIE, ROSES are red, violets are blue and I love you - FRANK

a/k/a HAMMIE
You said you were Patrick Hamilton
We met at Bamboozles in Farmington.
Are you committed, and I'm too late?
Or could you be interested in date?
If so call: 734-464-7560
Lori

HAPPY VALENTINE'S DAY
Sheryl, Sweetheart
From your Husband
Adrian

HAPPY VALENTINE'S DAY
Honey Buns! May we win lots at Vegas for our belated 25th anniversary. Love ya always!
Buns of Honey

HAPPY VALENTINE'S Day to my special guys.
-Tom & Evan-

JERRY,
I'm crazy about you, Mr. S (and your deliveries!)
Love Ya With All My
Char

JOE
Back & better than ever! It's ALWAYS been you & me. I love you! Happy Valentine's Day!
Love, Sue

Jessica, Beth Ann & Madison
We love you so much! We are so proud of the 3 of you!
Happy Valentine's Day!
Love, Mom (Ann) & Daddy

To my husband Neil,
This past year has been the greatest of my life!
Happy Valentines Day!
Love - your wife, Melissa

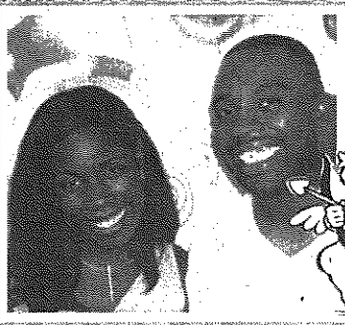

Wayne,
Your friendship holds happiness that only God can bring. Thanks for being a wonderful boyfriend.
Love, in Christ always,
Tara

Kaitlin and Zachary,
Roses Are Red
Violets Are Blue
Grandpa and Grandma
Love You!
Love

Kathie - You are the sunshine in my life. Have been for 35 years.
Happy Valentines Day!
Love, Al

KEN, You are my True Love, My Soulmate, and My Best Friend. I love you with all of my Heart!
Happy Valentines Day!
Love Lindsay

MELISSA,
My baby, my peanut, my chiclet, my sunshine. I love you always!
Happy Valentine's Day!
Love Mom

STEPHANIE & MEGAN
Happy Valentine's Day!
Love, Auntie Kathleen

MIKE, Happy Valentine's Day! I love you with all my heart! You are the best! Hugs & Kisses Ann

NEGGIE LOVES DADDY
Happy Valentine's xoxo

ROSES ARE red, violets are blue. I couldn't have asked for better parents than you! Love, Chris

To Carole & My Ed
You're my favorite Valentines!
Love Blackie

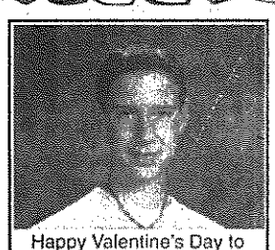

Happy Valentine's Day to Tim & Chelsey, the Greatest Grandkids in the World!

Roses are Red
Violets are Blue
We love our Readers....
And that means You!

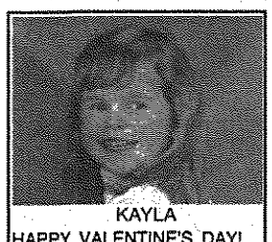

KAYLA
HAPPY VALENTINE'S DAY!
Love, Aunt Kaye
SHANNON

Rio,
Thanks for being my best friend and my fiancee. You have made me the happiest woman in the world!
I Love You,
Kesha

Family And Friends Share Your Love

Birthdays, anniversaries, graduation, blessed events, memoriam, promotions. Remember your friends and family and share the news.

JOSH
We all are very proud of you! Keep up the good work.
Love Dad

Just $20 For a 1x2" Photo Ad Zoned Oakland or Wayne $30 Full Run

ROBIN
Congratulations on your Graduation!
Love Mom and Dad

Jennifer Margaret Cooper

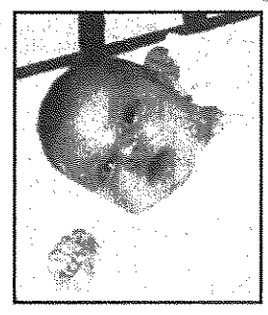

Welcome into our Lives!
November 5, 2001
8 LBS 1 OZ
21 1/2 IN.
We all love you very, very, much!!!

SHARE YOUR LOVE

SHARE YOUR NEWS

$40 is the cost for this ad size (with or without photo)
Zoned Oakland or Wayne - $60 Full Run

Ad Copy (No more than 15 words for photo ads)
Your Name
Address
Home phone Work phone
In which zone would you like your ad to appear?
❑ Full Run ❑ Oakland ❑ Wayne
If paying by credit card: Type of creditcard
Account number Exp. date
Signature
Mail to: Observer & Eccentric Newspaper-Classified Dept
36251 Schoolcraft, Livonia, MI 48150

Observer & Eccentric
Mail, fax, or e-mail your ad TODAY.
fax to:
734-953-2232
or e-mail to:
oeads@oe.homecomm.net
We accept Visa, MasterCard, or America Express.

800's Autos/RVs

800....Airplanes
802....Boats/Motors
803....Boat Parts Equipment/Service
804....Boat Docks/Marinas
805....Boat/Vehicle Storage
806....Insurance, Motor
807....Motorcycles/Minibikes/Go-Karts
808....Motorcycles-Parts & Service
809....Off Road Vehicles
810....Recreational Vehicles
811....Snowmobiles
812....Campers/Motor Homes/Trailers
814....Construction, Heavy Equipment
815....Auto Misc.
816....Auto/Truck-Parts & Service
817....Auto Rentals/Leasing
818....Auto Financing
819....Autos Wanted
820....Junk Cars Wanted
822....Trucks For Sale
824....Mini-Vans
826....Vans
828....4 Wheel Drive
829....Sport Utility
830....Sports & Imported
832....Antique/Classic Collector Cars
834....Acura
836....Buick
838....Cadillac
840....Chevrolet
842....Chrysler
844....Dodge
846....Eagle
848....Ford
850....Geo
852....Honda
854....Lexus
856....Lincoln
858....Mazda
860....Mercury
861....Mitsubishi
862....Nissan
864....Oldsmobile
866....Plymouth
868....Pontiac
870....Saturn
872....Toyota
874....Volkswagon
876....Autos Over $2,000
878....Autos Under $2000

1-800-579-SELL

807 Motorcycles/Minibikes/Go-Karts

HARLEY DAVIDSON 2001 Road King, black, beautiful, loaded. $19,000 248-342-8400

HARLEY DAVIDSON 1977, Superglide, rolling chassis, & all components to complete. $4500. 248-390-8707

HARLEY DAVIDSON, 1997 Springer Heritage, many extras, exc. con., extremely low miles, a must see!!! (734) 641-8196

HARLEY DAVIDSON Superglide 1999 - extras, clean, original owner, $16,000. Harley Davidson 1990 Sportster 883, $4000. (734) 522-9366

HARLEY DAVIDSON 1992 Ultra Classic Electra Glide - lots of chrome, extras, exc cond., 30K miles, $14,500. 248-486-4716

HARLEY DAVISON Sportster Model 883, Hugger. 1995, runs good, great cond., fiberglass saddlebags. $7000 (734) 326-9118

HARLEY 1999 Heritage Springer FLSTS. 675 miles. $19,000. Days: 248-474-6565, Eves: 248-594-9232

HARLEY SPORTGLIDE FXRT 1983 - Last of the shovelheads, 2500 miles after rebuild, S&S heads, cases, & Carburetor, Crane camshaft, full hard bags windshield. You don't see many of these. Nice bike! $8000/best. Days 313-779-0069 Evenings 734-427-3449

HARLEY 1987 Sportster, 20K, $4300. Call: (248) 960-4243

HARLEY 1998, 1200 Sportster A Gem! Winshield & other extras. $8500 248-379-2811

Harley Sportster 1200, 1999 - 775 miles, pearl red, aluminum wheels, $8199. 248-347-4737

HARLEY 1979 XLS - rare, 16K miles, all new parts. Mint condition. $5200. (248) 960-6373.

HONDA ARROW - 1999, 11,000 cc, 1,500 miles, black. $5500. (248) 669-8926

HONDA CR125 2000. Good condition, too many extras to list. Equipment included, $4000/best (810) 629-2788

HONDA GOLDWING 1992 1500 SE, teal, 30K miles, helmet w/intercom, new tires, exc. cond., $9,000 (313) 531-5827

HONDA 2000 Shadow - 600cc silver, 8K miles, 3 year warranty, garaged, $4300. 734-340-4363

HONDA XR100 2002 - Not broken in. Must see. $1700/best. 248-539-0693

JOHN H. Murphy's Expediting Service hauling motorcycles down to Daytona, March 1-10. $400-$450. 734-421-5607

YAMAHA 2000 VStar, 650cc, 270 miles, brand new, $5500 734-953-9525 - 734-260-9203

808 Motorcycles-Parts & Service

MOTORCYCLE/ATV/SNOWMOBILE TRAILER all aluminum, with diamond plate bed, like new, $1,100. (734) 397-8167

810 Recreational Vehicles

SEA DOO XP 1995 (2), w/ trailer, Exec cond., $6250 248-614-9928 or 734-476-5200

811 Snowmobiles

ARCTIC CAT 1992 EXT special, $1500. Skidoo 1987, Formula plus, $1000. Skidoo 1994 Formula Z, $1800. 313-527-4968.

ARCTIC CAT 2000 ZL 600. Studs, carbides, 900 miles. Exec. cond. $3,700, must sell. (248) 960-8710

POLARIS 800 - 2001, w/ trailer, studded. All gear. $5900/best offer. (734) 718-0070

SKI-DOO 1981 Citation 4500. Kawasaki 1980 Invader, great cond., low miles. $2100/both. Trailer available. 734-397-8167

SKIDOO-MINI Z 1999 showroom new, $1450. (734) 729-2249

812 Campers/Motor Homes/Trailers

AEROLITE 1997 EIGHT 26 ft. super lightweight trailer, sleeps 6, like new, $11,800. Frank (248) 474-4300

CARRIAGE - 1993, 32 ft., slide out, all electronic, all fiberglass. $18,000/ Also, F-350 Dooley all set to go w/ trailer. $12,000/best (734) 595-0163

COACHMAN 1979 - 32 ft., good cond., sleeps 8, $5000. 313-388-2842

COACHMAN 1999 Pop-up - sleeps 8, loaded, used twice, $8000. Mike, 734-464-7663

COACHMAN 1999, 299TB, 30 ft. travel trailer, sleeps 8, queen bed, loaded. $12,900. 734-421-7822

COACHMAN, 1997 5th wheel, 32' RK, non-smoker/pet, perfect shape, loaded, low miles, owe $22K, best offer. 313-565-5469

COLEMAN NIAGARA pop-up Toilet, Shower, furnace, 3-way fridge, awning, w/ screened room, sleeps 8, & much more! $6800/best 734-844-0618

DUTCHMAN 1998 1002 XS Duck, pop-up, sleeps 7, many extras. $3500. 734-421-0854

1997 FLAGSTASF Pop-up. Sleeps 8, furnace, fridge. & awning. $3600. 734-591-1306

FOUR WINDS 1999 28' motorhome, 14K miles, exc cond. $36,000 after 6pm248-486-6441

GMC 1975 Mobile Traveler - 18ft. motorhome, a "Sportsman's Special", all self-contained, runs great, as is, $3600/best. 248-879-6534

HOLIDAY RAMBLER 1972 - 25 ft. tandem axle, sleeps 6, nice cond., $2000. 248-477-7782

HOLIDAY Rambler, 1994 Imperial, 37.5 Ft., 36K, great condition, $50,000. (248) 848-1074.

HOLIDAY Rambler 1995 Imperial, 37' 5th wheel w/15' slide-out, extras. $25,000. 248-879-0841

JAYCO 1998 - 26ft., sleeps 8, includes power jack, linens, kitchen accessories, & seasonal campsite in Jackson paid through Apr. 2002, non-smokers, air, furnace, hot water tank, bathroom w/ tub/shower. $14,500 (734)844-0866

ROCKWOOD 1999 Roo - unique trailer, 21ft., all extras, mint, $9500 firm.248-477-6507

SHASTA 1987 motorhome, 24ft. low mi, good cond, air, clean, $5800/trade 734-467-1878

SKYLINE NOMAD 1998 Travel Trailer #3090 w/slide-out. Fully loaded. $14,500. 734-591-6292.

STARCRAFT 1983 Pop-up - 12ft box, sleeps 6-8. Excellent cond. $1900. (248) 777-7289

Observer & Eccentric AUTOMOTIVE

www.observerandeccentric.com

812 Campers/Motor Homes/Trailers

WILDERNESS 1992 - 29ft., Queen bed, air, stereo, stove, microwave spare tire, 2 batteries $7000 (734)261-7524

WILDWOOD 1998, 31BH, bunkhouse w/queen lower bunk, air, microwave, 4 corner jacks, Awning, AM-FM, exc. cond. $9500 (248) 442-9536

WINNEBAGO 1991 Chieftain, 33 ft., big generator, car caddy, low miles, good cond., $24,500/best. (248) 486-4716

WINNEBAGO 1996 - Class A, Warrior, 14,800 GVW heavy duty chasis, sleeps 6, 39k, like new, $36,500/best. 734-591-2019

YELLOWSTONE 1985 Fifth Wheel, 35', double bed, awning, new tires, $4400/best. Optional tow-truck. 734-459-5243

814 Construction, Heavy Equipment

FORD TRACTOR 860 1956 45 horsepower, 5 speed, Restored. $5900 or best (734) 464-7853

GENERAL LOW Boy Trailer 1969 - 19 ft. bed, 15 ton capacity, 12 wheel, electric brakes, $1000. 734-284-6772

LANDSCAPE & CONSTRUCTION EQUIPMENT - Tools, power equipment, trailers, forklift, excavator, air compressor, trenchers, pipe pullers, trucks (some with plows), lots of misc. (248) 354-3213

816 Auto/Truck-Parts & Service

BLACK TURTLE top for pick-up, $500. 734-459-4166

CAMARO 2000 SS - Convertible, 8K, 5 yr. extended warranty. Asking $23,900/best. 258-596-1120

818 Auto Financing

THE "PROBLEM CREDIT - NO MONEY DOWN" Sale at Bill Brown Ford It's Easy - Log on to WWW.ITSLOANTIME.COM

820 Junk Cars Wanted

Disney ON ICE
Presented by Feld Entertainment
Observer & Eccentric
GAME PIECE
ZURG
FEB. 27-MAR. 3
Joe Louis Arena

ALL AUTOS-TOP$$ Junked, Wrecked or Running. E & M 248-474-4425 Evenings: 734-635-1831.

822 Trucks For Sale

CHEVROLET S10 2000 pick-up, black ZR2, 4x4, 14k mi., ext. cab, 3rd door, Rhino liner, fully loaded. $16,500. 248-342-6969

CHEVROLET S10 Z-R2 1999 - Loaded! Extended cab, 3rd dr., 23k miles, black. $16,200 (734)673-7536 Or (313)278-0379

CHEVY 1997 1500, auto, air, aluminum wheels, 8 ft. box, low low miles too! $7,995

LAW AUTO SALES (734) 722-5200

CHEVY S10 1998 extended cab, black, 43,000 miles, exc. cond., $8900. (248) 442-9537

CHEVY 2000 S-10 pickup Extreme, Call for details. US 12 Auto Sales 734-483-8100

CHEVY S10, 1998 ZR2, pickup, 4 wheel drive, dark red, all options, small down, $141/mo. No cosigner needed. OAC. TYME AUTO (734) 455-5566.

CHEVY 1979 3 / 4 ton 4x4 runs, needs work, some new parts. $750/best. 734-905-1505

CHEVY 1988, V-8 3/ 4 ton pick up with Boss v-split plow, $2500/best offer. (734) 447-0020

CHEVY, 1997, 4x4 Ext. Cab, exc. condition, 47K miles, $15,800/best. 734-522-3225

822 Trucks For Sale

CHEVY, 1996 1500 W/T. 4.3V6, 2-wheel drive, 5-speed, full size, many new parts, like new, $6500. 313-541-6981

DODGE 1998 Dakota, cab+, air, auto, 6 cyl, Chrysler warranty, 64K, $10,500. 248-348-9822

DODGE 1986 lightly used, pick-up heavy duty work truck, low miles, no rust, new paint. $2,850 firm. (734) 542-9001

DODGE RAM 1991 318/Auto, 2WD, cruise, air, stereo, nice truck, 134K, needs nothing. $3600 or best. 248-922-0160.

DODGE RAM 1500 Laramie SLT 1996. V8, club cab, 8ft bed/w liner. Loaded, Like new! $11,000/best 313-543-0675

DODGE RAM 1500 LT 1996, 49K miles, exec cond., OEM tow package, new tires, shocks, exhaust & brakes, high raven cap. $9000 248-324-2483

DODGE 2001 Ram 2500 quad cap 4x4 - 11,000 mi., loaded, clean. $24,900. 313-937-4688

DODGE 1997 Ram 1500 SLT, auto, loaded, $7,995. US 12 Auto Sales 734-483-8100

DODGE RAM Sport 1500 1997, ext. cab, 92K, loaded. $8000 (313) 937-2538

DODGE 1998 RAM 1500 Sport, quad cab, V8, 4x4, long bed/liner, tow package, loaded, exc. cond. $13,500. 248-626-7667.

DODGE 1996 Ram 1500, 4x4, extended cab, 8 ft. bed w/cap, c.a, power, cruise, 130k, $9,000. (248) 628-9387

DODGE RAM 1994 2500 4X4, w/plow, 74k mi., very reliable, $11,000 734-675-5959

F-250 1999 7.3 Dei, 33K, Rhino bed, 4x2, loaded w/accessories. Like new $22,500.734 427-0562

FORD, F 350 1999, Crew, dual wheels, Diesel, 4x4, low miles, loaded, assume lease or buy, $31,000. (734) 455-6156

FORD F150 1996 Eddie Bauer w/cap, tonneau cover. exc cond. $5900/best. 313-645-2645

FORD F150, 2000 - Extended cab, 4x4 off road. Loaded, cap, low mi, $21,500. 734-722-3379

FORD, 2000 F-250 Lariat, crew cab, 4x4, V-10, loaded, 33K, $27,500/best. 734-454-9523

FORD 1999 F150 Lariat, 4x4, loaded, leather, cap, $20,200. 734-953-9525 734-260-9203

FORD F250 Pickup 1993 7½ ft. western snowplow, 29,600 actual miles, bedliner, toolbox, dual fuel tanks, 5.8L, engine & trans exc cond., body many scratches, $8400. 734-421-5680

FORD 1999 F150, Silver mist with tinted windows, fully loaded, $9999 or $10,500. TYME AUTO (734) 455-5566.

FORD F-150 - 1997, super cab, Lariat, burgundy, V8, loaded, leather, mint, warranty. 52K. $14,000 (313) 408-9248

FORD 1999 F-150 Supercab's (6), low miles, loaded, from $13,999. DEMMER FORD (734)721-2600

FORD 2001 F150 Supercab XLT, air, loaded, 17K, $15,999. DEMMER FORD (734)721-2600

FORD F150 1995 4x4 Eddie Bauer extended cab. Exec cond. $9500/best (248) 634-3667

FORD 1998 F150 XLT, clubcab, 8 ft. box, 3 door, extras. $10,500/best. 517-294-2689 223-7589

FORD F-150 XLT 1997, Regular cab, auto V8, 47K, exc cond., $9,900/best. 248-888-7747

FORD F-150 1999, XLT, supercab, air, full power, loaded, $11,499. DEMMER FORD (734)721-2600

FORD F250 1991, 4x4, 302, many new parts, runs good, $4300/or best. 734-427-1404.

FORD RANGER 1995 - Auto, ps/pb, 4 cyl, good cond. $2800/best (734) 427-6706

FORD RANGER, 1996, Extended cab 4x4 auto. $8,000. 734-981-3431 or 734-776-5964

FORD RANGER 1993 longbed, tonneau, 98K, 3.0L V6, 5 speed, $2,800/best. 313-937-6347

FORD RANGER - 1999, S/cab XLT, 4x2, auto, V6, loaded, exec. cond., chrome wheels, red, 45K $9950 (810) 220-2191

FORD 1994 Ranger Splash, auto, chrome rims, $3,995. US 12 Auto Sales 734-483-8100

FORD RANGER 2001 4x2, extended cab, 4 door, V6, auto, stepside, air, am/fm cassette cd, 15,000 miles, $13,750. (248) 437-8218

FORD 1993 Ranger 4x4 SC - Loaded. Great cond. $3500/best offer. 734-697-4531

FORD RANGER - 1998, 4x2, XLT, super cab, 46K, loaded, 1 owner. $9900 (248) 437-5517

FORD XLT LARIAT 1990 - extended cab, w/cap, rear sliding window, $2000/best. Call after 4PM 734 721-3323

FORD 1994 XLT Ranger - Nice ride, runs great. 72,000 mi. $3500/best. 734-427-1066

F450 SUPER Duty - 1992, 460, 59K, dump and plow, like new, $12,000/best (248) 360-4875

F150 1995 XLT - extended cab, 4x2, 5.0 auto, full power, cap, 104K, $6900. 734-261-8679

1992 GMC - 454 engine, extended cab, camper top, trailer hitch, $4900 734-261-3141.

GMC 1999 Sierra Extended SLT, bright red, black leather, 33K. This is the one! GM Certified, $21,598. Red Holman Westland (734) 721-1144

GMC 1999 Sierra SLE Long Box, black, 17K, western plow, "The Boss Truck" loaded with extras! $20,498. Red Holman Westland (734) 721-1144

GMC SLE 1999 - 4x4, 3rd door, auto, 5300 V8, power, chrome wheels, bedliner, 68K miles, $16,600/best. (313) 563-2381

GMC 1995, 1500 SLT - 5.7 auto, extended cab, long bed, leather, $10,500. 734-676-1317.

822 Trucks For Sale

GMC's (2) 1995 Sierra SLT, 4x4, snow plow, salt spreader, $7000. 1976 Super Camper Special, 4x4, new 350 Jasper, 20k mi., $2500. 734-455-6164.

RANGER 1991 Super Cab XLT V6, auto, cassette, bedliner, 82K good cond $3850.734-953-2644

RANGER 2000 XLT, air, "Quality Checked" $9,499. DEMMER FORD (734)721-2600

RANGER, 1996, XLT, ext. cab, 4x4, black, 5 speed, exc. cond. $7,300/best. 734-495-9494

RANGER 1999 XLT Supercab, 6 cylinder, auto, air, 1,000 miles, $12,999. DEMMER FORD (734)721-2600

S-10 1998 LS Extended Cab, loaded, low miles, GM Certified, $8,995. Holiday Chevy 248-474-0500

TOYOTA 1999 TACOMA 18,000 miles, auto, air, cap,ladderrack. $10,999. (248) 476-2375

824 Mini-Vans

AEROSTAR - 1994, Eddie Bauer, extended, 4 wheel dr., 108K. $3800. (248) 477-0151

AEROSTAR 1996 XLT - exc. cond., new tires, much more. $6000. (248) 615-0984

AEROSTAR XLT 1996 rear air/heat, power, 67k, great cond. $7000/best. 734-591-9224

CARAVAN 1992, exc. cond., air, am/fm radio, cassette, many new parts. $2450. 734-421-0195

CHEVY ASTRO 1994 - all wheel drive, 104k Colorado miles. Exec cond. $4,995. 248-922-0687

CHEVY ASTRO 1992 Captains chairs, 180,000 miles, runs great, good cond., $2900. (248) 478-7463

CHEVY ASTRO 1994 CL EXT - 8 passenger, power brakes/steering, air, aluminum wheels, $4500/best. (734) 459-4855

CHEVY ASTRO 1995 Conversion van, all leather interior, very well maintained. 78K, exc cond. $6500/best 248-375-2632

CHEVY, 1997 Astro, 7 passenger, 74K, great condition, $8000 (734) 522-0359

CHEVY LUMINA APV 1996 Auto, V6, tilt/cruise, air, original owner, new brakes & tires. $6750 (248)647-0477

CHEVY 1997 Venture, LS, extended, 4 dr., 75K, new tires/brakes, $8900. 248-474-1898

CHEVY VENTURE 2000 LS extended, power dr, 19K miles, $19,000. (248) 683-2951

CHRYSLER - Town and Country LXI, 1998, leather seats, loaded. exc. cond., 62K. $15,400 (248) 737-0079

CHRYSLER 2000 Town & Country LXI, quads, 17K, only $18,995. Fox Hills Chrysler-Plymouth-Jeep 734-455-8740 1-800-494-9481

DODGE CARAVAN - 1996 6 cyl., 89K, great cond., cruise, luggage rack. $4500 (248) 476-8365

DODGE CARAVAN 1996 - 62K, 4 cyl., 7 passenger, auto, —$5200. 734-427-9748

DODGE GRAND CARAVAN 1996 SE - 75,000 miles, blue, 5 door, keyless entry, new tires, new brakes, and more. $7500/best. (248) 475-4749

DODGE 1999 Grand Caravan SE - blue, 3.3L, power, air, 61K mi., $10,500. (248) 334-7315

DODGE GRAND Caravan LE 1994, white, rear air, CD, good condition, $4900. 248-626-6611

DODGE Grand Caravan Sport 1998, 45k miles, 3.8L, all power, air, CD, quad seats, new front brakes. $11,750 248-539-9064

DODGE 1994, Grand Caravan, loaded, exc cond., 80K miles, $5,499. (248) 471-5848

DODGE, 1998 Grand Caravan Sport - Well maintained, in good cond. 65K miles, mostly (hwy.), $10,500. 734-358-3206, Greg.

DODGE Grand Caravan 1996, Loaded, Exc. Cond., 1 owner 92K mi. $7900 734-454-6610

DODGE 1996 Grand Caravan LE, 85k mi., 3.8 liter, 2 sliding doors, loaded, great shape, $7995. 734-667-3373.

FORD AEROSTAR 1993 extended, many updates. exc cond.$3299/best (313)255-0466

FORD AEROSTAR XLT 1991 loaded, 85,000 miles, original owners, some rust. $2700 or best offer (734) 721-0605

FORD, 1994 Aerostar XLT. 1 owner, 95k, air, Black out/gray in. $4400/best. 248-661-0202

FORD AEROSTAR XLT 1997 3.0L V6, auto, Loaded, 65.5K miles $6800/best 734-953-1307

FORD WINDSTAR 1999 exc. cond., Many extras, Priced to sell at $8800. (810) 229-2485

FORD - 1997, Windstar. GL, 3.8, V6, 7 passenger. Tan. $6800/best (248) 921-2231

FORD 1998 Windstar, 80K, gray, clean, good cond., newer tires, $6800. 248-626-2864

FORD WINDSTAR LX 2000 4 door, auto, air, loaded, 31K miles. $15,275. 734 261-0700

GMC SAFARI 1995 conversion van - teal, good cond., original owner, $4,999. 248-650-3306

GMC SAFARI 1993 EXT AWD, air, auto, cruise, Dutch doors, ABS, 95k , $5500 248-698-3811

GMC, 1998 Safari LT, AWD, loaded, exc. cond., 43K, $14,800. (248) 352-0289

GMC SAFARI SLE 1995 - 9 passenger, exc cond., 125K, $3500. (248) 646-5357

GMC SAFARI SLX - 1995, 95K, black, new tires, well maintained, 2 wheel drive. 734-354-9648

GRAND CARAVAN 2000 - exc. cond., 24K, full power, white, $16,250. 734-459-0389

GRAND CARAVAN SE 1997 - V6, air, exc cond., dual sliding doors, $7400. 248-737-7129

GRAND CARAVAN SPORT 1999 exc. cond., 39K, full power, 3.3 V-6, $14,250. 248-740-8643

824 Mini-Vans

GRAND VOYAGER LE 1993 - 3.3L, exc cond., 113K, 1 owner, $3950. 313-937-0092

MECURY VILLAGER GX 1996 51.5K miles, good cond., new tires, $7500/best 248-646-2099

MECURY VILLAGER 1997 Loaded, 2 tone red/gold, well maintained, remote start, 72K miles, $9,200 248-921-1796

MERCURY 1993 Villager LS Leather, loaded w/power sunroof. $3,700. 313-574-5440

MERCURY 1993 Villager - 141K miles, no rust, air, very clean, $2950. 248-642-6342.

MERCURY VILLAGER 1997 - loaded, like new, 79K, runs great, $7,600. 248-698-1314

NISSAN 1993 QUEST - black, grey leather, loaded, 86k, $6700. (248) 433-3496.

ODYSSEY EX 1997 - 109K, auto, loaded, $9000. 734-427-9748

OLDS SILHOUETTE GL Ext. 1998 - 54k, 6 cyl, oil changed every 3000 miles, all new Michelin X-one tires, front & middle row captain chairs. Very clean. $12,000. 248-344-4074

OLDS 1999 Silhouette Premier LTD, 46K highway miles, fully loaded including rear air, video player & towing package. Seats 7, indigo blue, asking $17,500/or best offer 734-516-9321

PLYMOUTH 1993 Colt Vista, good cond., new tires, very clean, $2200/best. 248-380-8354

PLYMOUTH GRAND VOYAGER LE - 1995, alarm, 6 disk CD, hands free phone, loaded, luggage rack, one owner, non-smoker. $4500. (248) 865-3010

PLYMOUTH 1996 Voyager, sunroof, cruise, 60K, exc cond, $6,250. 248-524-9886

PLYMOUTH 1999 Voyager SE, loaded, 7 passenger, $12,995. Fox Hills Chrysler-Plymouth-Jeep 734-455-8740 1-800-494-9481

PLYMOUTH - Voyager 1994 SE 3.3 V6 111k mi., all power, quad seats. Newer tires, just tuned, air, $2950. 248-344-2798.

PONTIAC 2000 Montana Clean, many options, 26K miles, $19,100. 248-258-6829

PONTIAC 2001 Montana's 4 dr., long wheel base, 8 passenger, rear air/heat ONSTAR, fully equipped, 15-20,000 miles, 3 to choose starting at $16,895. GM Certified. Holiday Chevy 248-474-0500

PONTIAC 1996 Transport SE - 90K, 7 passengers, leather, all power, air, CD, well maintained. $6500. (248) 559-5874

PONTIAC TRANSPORT 1995, SE, 3.8 V6, 114K, good cond., $4900/offer. 734-513-5945.

SAFARI 1996 SLT, quad seats, dual air, chrome wheels, low miles, simply stunning, $7,995

LAW AUTO SALES (734) 722-5200

TOYOTA 92 Previa. All power & air, w/ new: remote security, catalytic converter, battery/ alternator, belts, paint. Good brakes/shocks/tires.1 owner 120k. $6500/best. 248-626-4840

VENTURE 1999 LS, new tires, only $10,921.

LaRicheChevy.com 1-877-55 CHEVY

VILLAGER SPORT 2000 19.5K, Black, CD player, 7 passenger, $17,600. (734) 421-3539

VILLAGER 1999 Wagon Sport package, auto, dual air, loaded, $12,999. DEMMER FORD (734)721-2600

VOYAGER 1998 SE - auto, air, stereo, 48K. $6500. TYME AUTO (734) 455-5566.

WINDSTAR 1996 GL, 7 passenger, aluminum wheels, fully loaded, family special! $4,995

LAW AUTO SALES (734) 722-5200

WINDSTAR 1998 GL - Wheelchair conversion, lowered floor, kneels, side power sliding door w/fold-out ramp, 18K miles, like new, $22,000. 734-455-5882

WINDSTAR 1996 62K miles, Clean new brakes & tires, Loaded trailer tow & rear air. $7500 (734) 397-9519

WINDSTAR 1999 LX - 40k, very good cond., cd player, many extras. $12,000. (248) 202-7256

WINDSTAR 1995 LX loaded, new tires, seats 7, $4100. 734-459-3786, 734-416-7762

WINDSTAR LX - 1999, loaded, CD, clean, mint cond., $10,500. (734) 459-4953

WINDSTAR 1995 LX - 83,000 miles, good cond., $4200/best (248)684-2244

WINDSTAR 2000 LX wagon, 4 dr., auto, rear air, loaded, $15,799. DEMMER FORD (734)721-2600

WINDSTAR 2001 LX Wagons, (4) 4 dr., dual air, auto, loaded, from $16,999. DEMMER FORD (734)721-2600

WINDSTAR 1996 - well-maintained, 93K, rear air, many options. Ordered new car-must sell! $5500/best. 734-981-2430

826 Vans

CHEVY ASTRO - 2000, all wheel drive, 8 passenger. $15,500 (586) 739-1209

CHEVY BEAUVILLE - 1992, 8 passenger, 350 V8, clean. $3950 (734) 464-9408

CHEVY 1991 Coachman conversion van - blue. Perfect for sportsmen. Great shape. V8, 89,000 original mi. Will sell for $5995. Call 248-765-5566

CHEVY 1996 Conversion, 350, very good cond., fully loaded, tow package, $11,500. 313-565-3285

CHEVY 1999 Conversion Van, GM Certified, like new, only $13,721, plus low rate financing.

LaRicheChevy.com 1-877-55 CHEVY

CHEVY 1994 G20 Conversion Van - Rare find. 28,000 mi. original, showroom. 313-535-0916

826 Vans

CHEVY 1995 G20 - dark green, clean, 77K miles, $6,000/best. (248) 852-5262

DISABLED? NEW and used wheel chair vans. Trades welcome. New and used wheel chair lifts, hand control, etc. V.A. and worker's comp welcome. 1-800-345-3150.

DODGE 1997 2500 Cargo van - 113K. Very good cond. inside & out. $6200/offer. 248-651-1245

DODGE - 1995 - 2500, conversion, power, air, good cond. $4500/best. (734) 425-3493

DODGE CONVERSION Van 1999 - 5.9 V8, loaded, TV/VCR, tow, Warranty. 34K miles. $16,900/offer. 734 451-6835

DODGE RAM 1996 B2500. Very good cond., many extras. $8500/best. (734) 397-9047

DODGE RAM wagon 2500 1999. 40,600 miles, auto transmission, 5.9L V8 engine, 4 wheel ABS, tinted glass, deluxe radio/tape/cd, 34K miles left on extended warranty. Mint. $12,750. 248 693-8985

DODGE V6 Conversion - 4 captain chairs, super clean 65K mi. $2900/best 734-591-2019

1997 350 FORD CARGO VAN. Power wash & electric tools. $9500/OBO. 313-304-2999

FORD 1996 cargo van, ¾ ton excellent, low miles, air, 4.9 liter engine. $6800 734-753-4503.

FORD 2001 Club Wagon's (6) "Executive Vans" XLT, Traverler pkg's all loaded, from $16,599. DEMMER FORD (734)721-2600

FORD 1994 Conversion - Full power, TV/VCR. 76K. 5.0 V8. $7595. 248-932-3243

FORD 1999 E250 Cargo - 46k original, white, V6, exc. cond. $11,000. (734) 595-7857

FORD 2001 E150 Cargo Van, 5.4L, auto, air, $16,999. DEMMER FORD (734)721-2600

FORD, 1998 Eclipse high-top, black, 44K, loaded, air, TV/VCR/6CD, $16,000. 248-644-8475.

FORD 2001 E350 Club Wagon's, (3) 15½ passenger XLT, auto, dual air, 9-19K, $19,999. DEMMER FORD (734)721-2600

FORD 1996 Econoline conversion van, 64,911 hwy mi., $7000. 248-478-1943

FORD 2001 E-350, cube van's (3), Aerodynamic Box, 16ft., auto, air, ramp, 15,000 miles, $22,499 DEMMER FORD (734)721-2600

FORD 2002 E-350, extended cargo van, diesel, auto, air, 20 miles, $25,999. DEMMER FORD (734)721-2600

FORD E250 - 1988, extended van. Equip w/ wheel chair lift. $4000 (313) 538-5742

FORD 2001 E250 ¾ ton cargo van, 5.4L V-8, auto, air, 27 miles, $18,999. DEMMER FORD (734)721-2600

FORD E250 1993 - work truck, well maintained, new brakes, tune-up, $2800. 734-323-3841

FORD 1979 - 86,000 miles, 6 cyl, 4 speed, garage kept, no winters, $4000. 248-471-2066

FORD WINDOW VAN 1989 high mileage, 1 owner, $2500 or best offer. View at 26750 W. 8 Mile Rd. (248) 442-1290

GMC 1995 CONVERSION van, white/mauve, highway 60K miles, loaded, great cond., $8500/best. (248) 737-0679

GMC, 1996 5.7 vortec, conversion 55K, tow package, warranty, $11,500/offer. 313-937-2896

MERCURY VILLAGER 1996 exc. cond.., all power, ABS, rear heat & air, 96K freeway miles, $8500. (248) 559-6264

PLYMOUTH GRAND VOYAGER 1993, LE, V6 auto, all options, 56K, original owner. Must Sell! Make offer. (248) 477-9622

RAM 250 Conversion Van 1993 great shape, best offer. (734) 427-3023

828 4 Wheel Drive

BRONCO II 1990 Eddie Bauer - red/tan, loaded, 75K, 1 owner, $5000. (734) 453-0701

CHEROKEE 1998 Limited - deep amethyst, 80k, exc. cond, $13,900. 248-939-2426.

CHEVY BLAZER 1992 4 DOOR, all power, 98K, $4000. (734) 762-9946

DODGE RAM 1500 1994, 8 ft. bed $5500 (313) 617-4007

EXCURSION, 2000, 4x4 Ltd. 13K miles, loaded, V10, very clean. $27,500. Days 248-669-9119

828 4 Wheel Drive

EXPLORER 1995 2dr., full power, air, custom, garage kept. New tires $7990/OBO. 734-397-1996

EXPLORER XLT 1993 4 WD. Exc. cond., 80K miles, $7300. (248) 333-0663

EXPLORER 1993 XLT 4x4, leather, 130K, hitch, $3000. 313-755-2626, 248-706-0727

F150 1994 loaded, tow pkg., runs/looks great! New brakes. $8,000/best. (810) 212-9911

FORD BRONCO XLT 1995 - 351, auto, loaded, red, air, tilt, cruise, remote alarm, new brakes/tires/shocks/ABS. $8,750. 248-486-4218

FORD, 1999 Expedition, Bauer package, 46K, loaded, $23,500. Call: (989) 271-4001

FORD, 1998 Expedition, 4x4, cruise, power seat, 3rd seat, running board, 6 CD, 58K, $18,500/best. (248) 669-9407

FORD EXPLORER XLT 1992 high mileage but in good shape, $2600. 248 478-1420

FORD F350 1996 - crew cab, all custom interior, radio, diesel, mint, $19,500. 248-477-6507

FORD 2000 F-150 Extended Cab 4x4, low miles, priced to sell! Easy finance/warranty. John Rogin Buick 734-525-0900.

FORD 2001 F-550 SD, 4x4, dump truck, plow, XLT, loaded, 220 miles. $35,999. DEMMER FORD (734)721-2600

FORD, 2001 F250, Supercab, V-8, 4x4, Meyer snowplow (never used), Extended Warranty, loaded, 6800 miles, Red/Gray interior. Must sell. Asking $28,500. 734-266-6050 810-751-5881

FORD 2002 F350 Supercab 4x4 XLT, V-10, loaded, only 22 miles! $26,599. DEMMER FORD (734)721-2600

FORD 2001 F150 "Supercrew" XLT, V-8, auto, air, 4x4, off road, $23,999. DEMMER FORD (734)721-2600

FORD - 1988, F-150, V8, manual trans., w/ cap. $1500 (734) 397-2776 leave message

FORD 1999 F150 XLT Extended Cab, 3rd dr., chrome wheels, V-8, off-road, 4x4 beauty, $14,995

LAW AUTO SALES (734) 722-5200

FORD 2000 F150 XLT "4x4" V-8, air, power windows/locks, $14,388. DEMMER FORD (734)721-2600

FORD 1999 F150 4x4 XLT, V-8, auto, air, loaded, $17,499. DEMMER FORD (734)721-2600

FORD 2000 Ranger XLT 4x4 Extended Cab, 8K, 3 to choose, auto, fully equipped, priced to sell. Easy finance/warranty. John Rogin Buick 734-525-0900.

FORD EXPLORER 1991 - W/ snow plow, 3 years old. great shape. $6000 734-522-1297

F250 1990 4x4, 8 ft. bed, tool cap, V8, new tires/brakes. Runs great. $5700. 248-345-7320

F250 1995 XLT Extended cab, 1 ton 4x4, 91K, 8' box & topper, loaded, exec. cond. $13,500/best. (810) 227-2470

GMC - 1990, F15, 4x4, V6, auto, loaded, exc. cond. $3400/best (313) 541-8042

GMC JIMMY 1995 - loaded, 2 dr., push button 4x4, tow pkg., custom rims. Warrantied trans. $6750. 734-777-5312

GMC 1993 Sierra SLE 4 wheel drive, extended cab, blocking diff cap. $7500. 248-656-3161

GMC 2001 Sonoma Extended Cab SLE 4x4 "Highrider", 15K, $17,999. DEMMER FORD (734)721-2600

GMC 1993 Suburban - new tires/brakes, 93K miles, like new, $10,900/best. (734) 632-0829

GMC 1999 Suburban SLT, black, 4x4, leather, GM Certified, 1 owner, must see! Red Holman Westland (734) 721-1144

HUMMER 1997, 4 door wagon, 6.5 turbo, loaded, exc. cond., 60K mi., $47,500. 586-558-8616

JEEP 1996, Cherokee Country 4x4, 4 door, loaded, hitch 93k, $7995. 248-682-7424

JEEP Cherokee 1987 - 132K, auto, 4.0, 4 dr, power, looks/runs great, $2500. 734-525-0394

JEEP, 1985, Cherokee. Red, runs great, CD, cassette, 4.0, hitch. $6,500. 734-981-1796

JEEP 1998 Cherokee Sport, Trailmaster lift, loaded, off-road ready, $15,000. 734-564-6654

JEEP CHEROKEE - 1998, 4x4, CD, runs great. $8000 Call Melissa O. (734) 591-1199

828 4 Wheel Drive

JEEP GRAND Cherokee 1994 hunter green, 116K miles, power windows, ps, premium sound, mint, $5900. (734) 397-7131

JEEP 1990 Grand Wagoneer, great shape, only 72K, loaded, 5.9L, $5900. 248-540-3943

JEEP 2001 Wrangler - convertible, stick, under 3000 miles, air, CD, $16,500. (248) 477-5245

JEEP WRANGLER 1997 hard top, 4 liter, 23k mi., lots of extras, exc. cond., $12,800. 248-889-5548

JEEP WRANGLER - 1994, I-4, 5 speed, green/tan, hard top + new soft top. $1000 tires + wheels. $900 stereo. Very solid. $8400 (248) 683-7068

JEEP WRANGLER Sahara 1999 4 liter, 5 speed, with air cond., & extras, 38,000 miles, (313) 680-3797

JEEP WRANGLER Sport 2001, yellow, 11k miles, Lots of extras! $19,500/best 248-666-1750

JIMMY 1996 4x4, loaded, trailer tow, exc. cond., $10,000/or best offer. 734-417-5191

NEON SPORT 1995, 62k miles, auto, many extras, $3095. 734-422-0983

RANGER 1996 Extended cab, 4x4, small down, $131/mo. 1st time

Observer & Eccentric

AUTOMOTIVE

All Ads Run Online
FREE!
A Value Of Up To $87.00

www.observerandeccentric.com

829 Sport Utility

EXPEDITION - 1999, 5.4L engine, XLT package, 31K. $20,500 (734)591-0825

EXPEDITION 2001 XLT 4x4, 5.4L, 3rd seat, loaded, $25,999.
DEMMER FORD (734)721-2600

EXPLORER 2002 "Eddie Bauer" 4x4, leather, moon, 12K, $27,999.
DEMMER FORD (734)721-2600

EXPLORER'S 2001 (6) "Executive Suv's" 4x4, auto, air, all loaded, low miles, from $18,999.
DEMMER FORD (734)721-2600

EXPLORER 1999 Sport, premium package, $14,595. (734) 453-3600
SUNSHINE HONDA

EXPLORER 1999 Sport 4 wheel drive, CD, loaded, $12,795.
Holiday Chevy 248-474-0500

EXPLORER - 4x4, 1995, black, leather, 6 disk CD, loaded, hitch, new battery & brakes, looks & runs exc. $7500 734-981-2076

EXPLORER 2001 XLS 4 dr's, (3) 4x4, auto, air, loaded, only 5-7K, from $19,999.
DEMMER FORD (734)721-2600

EXPLORER 1993 XLT green, original owner, fac. sun roof, running boards. $7500 248-219-2557

EXPLORER 1994 XLT - 4 wheel drive, small down, $141/mo. Must be working.
TYME AUTO (734) 455-5566.

EXPLORER 2000 XLT - 4x4, ALL highway miles, all power. Clean. $15,995 734 674-4751

EXPLORER 1995 XLT 4 x 4, leather, loaded, great condition. 150,000 hwy miles. Must sell. $5500/best. (734) 276-7642.

EXPLORER 1997 XLT - 4x4, loaded, 75K miles, $10,500. (248) 360-4909

FORD BRONCO 1996 XLT Sport - 351, loaded, black. $10,500/best (313) 538-3643

FORD EXPEDITION 1999 Eddie Bauer, 39k miles, Loaded. $22,900 734-254-0642

FORD EXPLORER
1999, exec. cond., 4 dr., 4x4, new tires, big 6 engine, good mileage. $13,500 313-446-5509 days/ (248) 540-6778 eves.

FORD EXPLORER Sport 1996, 2dr, 68k miles, CD, leather, new tires. $9,500. (734)425-1494

FORD EXPLORER SPORT 1997, 4x4, 11K, black/grey, 4.0 V6, remote start, loaded. $13,500/best (248) 328-9772

FORD EXPLORER SPORT 1999 - air, CD, auto start, new tires, moonroof, power everything, dark green, sharp, 51,000 miles. $14,000/best.
Call 734-453-1877 after 5 pm

FORD EXPLORER Sport 1993 4x4, 5 speed, 4.0L, 132K Miles $2750/best 248-348-6602

GMC JIMMY Diamond Edition 2000, blue, 4x4, 31,000 miles, loaded, exc. cond., $17,995/best offer (734) 459-6086

GMC JIMMY 2000 2dr., 4x4, tow package, 35k mi, 50K warranty. $16,500 248-330-6918

829 Sport Utility

GMC 1998 Jimmy SLE, leather, 4x4, $11,888.
Fox Hills Chrysler-Plymouth-Jeep
734-455-8740 1-800-494-9481

GMC 1999 Jimmy SLE 4x4 4 dr., moonroof, tilt, cruise, power windows/locks, CD, GM certified, must see! $15,988.
Red Holman Westland
(734) 721-1144

GMC JIMMY 1997 SLS - 4 dr., 4 wheel drive, 45K, exc. condition, $11,500. 248-391-6689

GMC 1997 Jimmy SLT, leather, loaded, $11,995.
US 12 Auto Sales 734-483-8100

GMC 1997 Jimmy SLT 4x4 Black, many options. Mint cond. 77K. $10,500. 248-310-9905

GMC 1991 Jimmy, 4x4, 4.3L, auto, 1 owner, 157K, runs/looks exc., $3500. 734-454-6610.

GMC 1991 Suburban SLT Starcraft Conversion, chrome wheels, stereo/tape and 4x4 too! $7,995
LAW AUTO SALES (734) 722-5200

GMC SUBURBAN 1993 - 2WD, loaded, very clean, $7500. (586) 677-1575

GMC Suburban 1985 - 2WD, 9 passenger, new transmission, runs strong, looks good, $2800. Call 6pm-8pm. 313-532-9359

GRAND CHEROKEE 2001 Limited, loaded, leather, $25,995.
Fox Hills Chrysler-Plymouth-Jeep
734-455-8740 1-800-494-9481

JEEP 1989 Cherokee Sport, 2 door, 6 cyl., auto, air, red, high miles, good shape, $2500. 248-767-7087

JEEP CHEROKEE SPORT 1996 4x4, body good cond., engine exc. cond., $8,900. (734) 427-5470

JEEP 1994 Cherokee Sport 4x4, loaded, $5,995.
US 12 Auto Sales 734-483-8100

Jeep Grand 1996 Cherokee - Limited, 4 wheel drive, loaded, $12,000. (734) 421-3471.

JEEP, 1993 Grand Wagoneer, 4 WD, loaded, leather, 70k, $9500. 248-583-4190, x 24.

JEEP 2002 Liberty Sport 4x4, black, fully equipped, only 4K, easy finance/warranty$22,980. John Rogin Buick 734-525-0900.

JIMMY - 1998 SLT 4X4, black, auto., new tires, loaded minus sunroof, $13,500. 734-397-2950

MERCEDES 1999 430, 39,000 mi., Navigator system, in house phone, additional set of summer tires. $33,900 , exc. cond. 248-541-4020. 248-224-9249

MERCURY, 1999 Mountaineer, loaded, exc. con., well maintained $15,500/best. (248) 642-6681

MITSUBISHI 2001 Montero Sport XLS, 4x4, $20,995.
SUBURBAN ACURA (248) 471-9200

829 Sport Utility

MOUNTAINEER 1999 - Black, w/ grey leather. 30K, loaded, clean. $17,995 (734)591-6796

NISSAN 1996 Pathfinder, auto., roof rack, 78k mi. black, $9400/ or best offer. 734-425-0031

NISSAN 1987 Pathfinder SE, 4x4, V6, mint cond., 95K miles, $5000/best. (313) 386-5758.

OLDS 1998 Bravada - 4 dr., auto, 55k, premium/towing package, leather, exc. cond. $12,500. 248-867-3483

PATHFINDER 2001 - 3.5 LE, 4 wheel dr., 16" wheels, loaded, cloth, forest green, 7000 miles, female owner, pampered, flawless. Sticker $32,600, Asking $27,200. (248) 541-0544

RANGE ROVER 1999 - 4.6, black, brush bars, halogen lights, running boards, 20K miles, $34,900. 248-894-7769.

RANGE ROVER 1990 - 66k Original miles, exc, no rust, loaded. Must See! $8,800 (248)547-5331

TOYOTA 1999 Landcruiser, black, loaded, 39,000 miles, $39,000/best 313-596-0386

TOYOTA 2001 4 Runner Limited, 4x4, clean, $30,995.
SUBURBAN ACURA (248) 471-9200

TOYOTA 1997 4 Runner SR5 - Loaded, black w/twotone leather interior, moonroof, all extras. $17,900. 313-999-5544

830 Sports & Imported

ALFA ROMEO Spider 1988 red convertible, 46K miles, 5 speed, mint $7600. (810) 220-3446

AUDI 1996 A4 - Exc. cond. Black w/grey leather. 82K mi., V6 2.8L, moonroof, loaded. $12,500. 248-670-2246

AUDI 1998 A6 Quattro, low miles, leather, $22,995.
SUBURBAN ACURA (248) 471-9200

AUDI 1987 - leather, 194k, restored $9000 in last 2/yrs. Beautiful-$1995/best. 734-453-2764

AUDI TT 2000 - Black, loaded. Warranty and maintenance contract transferable, extra clean, garaged, no MI winters. $26,900 248-681-1592

BMW 323ci 2000, 5 speed, black\gray, sport package, 28k exec. cond. $26,000/best 248-788-1171

BMW 2000, 323ci, 5 sp., silver coupe, sport pkg., moon roof, xenon lights, 21k mi., $28,000/ offer. 248-651-0688

BMW 325IC Convertible 1987 - 98K miles, black, auto, nice car, best offer. (810) 813-3577

BMW 2000 323i exc. cond., fully loaded, 19,900 miles, silver w/black leather, $28,000 or best offer (248) 425-6538

BMW 735I - 1988, exc. cond., non-smoker, automatic, 164K. $5900 (248) 645-1073

BMW 330i, 2001 - Immaculate, purchased in Aug. 2000. No accidents. $34,000/neg. 248-568-2477

BMW - 1994, 740 IL, white/ camel 79.9K, loaded, great cond. $15,500 (248) 960-4458

If your message isn't in front of the people who are ready to buy, *it's like having no jewelry in your jewelry case.*

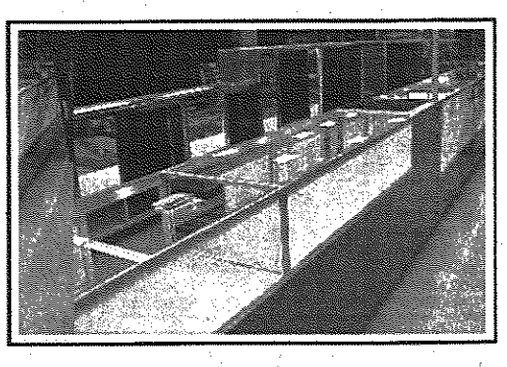

What's the best way to reach the people who are ready to buy what you have to sell?

Our network of newspapers:

- When, without prompting, more than eight in 10 adults choose newspapers as their primary source of local shopping information...
- When more than three in four adults agree that newspapers are their "most useful" source of shopping information...
- When more than six in 10 adults say they look at newspaper advertisements *before* they shop...
- When we reach more homes in our hometowns combined than any other newspaper

...it's time for you to make us a big part of your advertising strategy.

Average Sunday/Thursday Circulation: 202,100 homes
Average Weekly Readership: 441,000 readers

Observer & Eccentric
"It's All About Results"
Call: 800-579-SELL(7355)
Web: www.observerandeccentric.com

830 Sports & Imported

BMW 1994 318is - black coupe, Sports package, Leather interior, sunroof, new brakes. Exc. cond. $7000. 313-670-9485

BMW 328IS-1998, black on black in great cond. Premium package/loaded. $22,500. Paul @ 248 342-2264

BMW 1997 528i - silver, gray leather, CD player, sunroof, 81K miles, exc. cond., $19,000. 734-612-9988

BMW 1996, 328i, 5 speed, 90K, clean & loaded, $12,000. 734-479-8186.

BMW 525 IT Wagon - 1995, loaded, duel moon roof, new tires and brakes, low miles, exc. cond., dark blue w/ leather interior. $17,995 (248) 545-2438

CORVETTE 1994 auto, $3000 stereo, ZR1 rims, mint, must see. $12,500/best 734-753-5903

CORVETTE 1981 auto, t-tops, aluminum wheels, power windows & doors, 47K miles, $9,500. (734) 261-3217

CORVETTE 2000 Black Convertible, 6spd. 700 miles. loaded. wk734-481-5053 734-944-0305

CORVETTE 2000 Convertible - red on red, black top, loaded. (810) 726-6336

CORVETTE 1999 Convertible, auto, marine blue metallic, 18K, priced to sell! $33,980.
John Rogin Buick 734-525-0900.

CORVETTE COUPE 2000 Pewter, high gloss wheels. $31,998. (248)568-6655

CORVETTE 2000, low miles, GM Certified, $33,400
Holiday Chevy 248-474-0500

CORVETTE 1990 Red Coupe - automatic, low miles, immaculate condition. 248-478-1353

CORVETTE 1985 white, loaded, 104K miles, ZR1 rims, looks great, $8000/best 734-525-5641

COUNTACH REPLICA 1984 Fiaro many spare parts, and molds, 80% complete. $9000 or best offer. (810) 227-6204

DELOREAN 1981 - all original equipment. 14,000 actual miles, garage kept, exc. cond. $22,000. 734-453-9492

FIATS (2) - 1957 great cond., & 1961 fair cond., $1400/pair. (248) 477-1068

HYUNDAI 1998 Accent - black, 37K, non-smoker. $4000/best. 734-464-1897

HYUNDAI 1999 Elantra GLS - 37K mi., auto, CD, spoiler. Exc. cond. $7300/best. 734-727-1658

INFINITI 1997 I30, clean, low miles, $14,995.
SUBURBAN ACURA (248) 471-9200

INFINITI 1994 Q45 - clean, Florida car, loaded. High miles. $6800/best. 248-420-5117

ISUZU TROOPER 1993 3.2L V6 engine, 114,426 MILES, fully loaded, air. $4,000 or best offer. (810) 726-8786

JAGUAR 2002 S-Type, Moving Must sell! Blue w/ ivory interior, non-smoker. 6,700 miles, Take over lease. $545/mo. $2,900 down. 248-357-3859

JAGUAR 4.0S-TYPE 2000, Platinum/Ivory leather, Loaded $29,500 248-594-1195

JAGUAR XJ6 1990 105k miles, wire wheels, loaded, $4,450. (734) 765-3267

JAGUAR XJS 1995 2 DOOR SPORT coupe, exc. cond., red, 83,000 miles, $21,500. (248) 544-3720

JAGUAR XJ8 2000 - white, loaded, 21,000 miles, like new, full warranty, must sell. $35,000. (248) 396-7292

MERCEDES BENZ 1994 E320 - silver, 96k, $15,500. (248) 569-9807

MERCEDES 2000 C-230, Kompressor, champagne. 9500 mi. $27,900. Call: (248) 626-2048

MERCEDES, 1999 CLK430 AMG, black coupe, winter wheels, 41K, warranty, $40,900. (734) 207-1767

MERCEDES CLK430 1999, AMG package, moon roof, DVD & CD, chrome wheels, $35,500 248-420-2876

MERCEDES 1999 - CLK 430, silver/silver, AMG, CD changer, sunroof, winter package, 32k, $36,900. (248) 642-5422

MERCEDES C280 Sport 1997, 79K miles, Silver, Fine Car! $17,900 248-473-4033

MERCEDES 1982 300D, 145K, exec. cond., all Mercedes service records. $7,200. (248) 330-7114

MERCEDES 2000 ML430, full luxury, $35,995.
SUBURBAN ACURA (248) 471-9200

MERCEDES 1998 ML320,Ruby, loaded, 49K miles, immaculate, $23,500. 248-651-4921

MERCEDES ML320 1998, Silver, Loaded, 4x4, 58k miles, jump seats, exec cond. Must Sell! $22,900 248-960-6373

MERCEDES, 1995, S320 black/ black sedan. Sunroof, CD, exc. cond. $21,000. 248-855-5323

MERCEDES 2000 500S, black, low miles, priced to sell!
John Rogin Buick 734-525-0900.

MERCEDES 1995 SL500 Convertible - 93,000 mi. Exc. cond. $28,900/best. 734-355-5161, Pager 313-705-6565

MERCEDES SL500 1997 2dr. black, 67k mi., new convertible top, exc. cond. In-house phone. low profile tires, $36,900. 248-541- 4020 - 248-224-9249

MIATA 1995 "M" Edition - merlot w/tan leather, 5 speed, BBS wheels, 4000 miles, $11,000/ best offer. 248-646-2572

MITSUBISHI 3000 GT SL 1992 - 82k, 5 speed, white, leather, $9,995/best offer. 248-553-0109

RANGE ROVER 1990, white, 90k mi., must sell - $6500/best offer. 810-752-3248

SAAB 2000 93 Convertible, rare white w/ blue top, auto, leather/ wood, loaded! 31K miles. $24,000. 248-626-9625

SAAB 1999 9.3 Convertible, auto, low miles, dark red w/black top, priced to sell $18,980.
John Rogin Buick 734-525-0900.

SAAB, 1997 900SE, Black, 5 speed, all options, new clutch/ brakes, $11,000. 248-363-3561.

830 Sports & Imported

TRIUMPH SPITFIRE 1500 1974 convertible, great shape, $4500. (517) 552-3631

TRIUMPH 1978 Spitfire - white convertible, runs good. $2500. (734) 421-7364

VOLVO 780 - 1989, Bertone, rare Italian made, turbo, 2 dr., black w/ leather interior. $7000/best (734) 453-3994

VOLVO 850 GLT 1997, 72k mi., great condition, $11,000/best offer. 248-933-2199

VOLVO 1988 740 - silver, fully loaded, 116K, exc. cond. $3200. (248) 593-0887

VOLVO 2000 S80 - pristine cond. 13k left on lease. Will pay to assign lease. 248-471-3447

832 Antique/Classic Collector Cars

BUICK REGAL 1985 Limited, 6 cyl, rust-free, Alabama car, new paint $3050. 517-545-5927

CADILLAC 1969 Fleetwood Brougham - 58K miles, stored since 1985. (248) 645-2567

CADILLAC 1955. Fully restored. Everything new. $18,000/best offer. (734) 729-3711.

CHEVY CORVETTE 1978 silver Anniversary, auto, air, t-tops, L-82, 26,000 miles. $16,000. (734) 632-8245

CHEVY MALIBU classic 1979 white, w/blue interior & landau, 2 dr., 57,000 miles, FLA. car, 3.3L, V6. $3750. (248) 477-1024

CHEVY MONTE carlo 1972 402 big block, automatic, air, Georgia car, $8,000/best offer. (231) 845-0157 734-523-7812 call after 5 p.m.

CORDOBA 1977 - 400 engine, needs battery, good cond., great for restoring $600.810-781-6656

CORVAIRS 1964 Monza 900 Sedan, fresh paint, very clean, $3200/best. 1965 Corsa Convertible $4800/best. 248-540-2418

CORVETTE 1977 - auto, 37k miles, tan, great shape, $8900/ best offer. 248-737-7809

CORVETTE CONVERTIBLE 1968 - w/hard-top, 3-speed, $12,000. (734) 427-3023

CORVETTE 1967 Stingray, mint, auto, air, pw/ps, Elkhart blue, $42,400. 616-850-0050

CORVETT, 1973 Stingray 350 engine, 65K, T-tops, red. $11,000 (810) 735-4328

DODGE 1967 Cornet 500, original California car. Exc. cond. $8000/best. 734-427-7642

FORD 1923 Model T - 4 dr., exc., all original. Cadillac 1975 Fleetwood Brougham. Like new. 248-652-0079

FORD MUSTANG 1966 Dark Blue. Run great. Nice cond. $6000. (248) 352-6981

FORD PICKUP 1968 very good cond., 64,000 miles, 1 owner, $3500. (248) 693-3985

FORD 1964 THUNDERBIRD - cream color, auto, asking $5000/ best offer. 734-367-0227

LINCOLN COUPE 1950 - Rare Hot Rod Lincoln, Mild custom, original 337cu.in. flathead & auto transmission. Bubble skirts, Lakes pipes. Recent new paint, upholstery & chrome. Texas car no rust. Drives great Excellent show car. Many parts. Must see! $17,500. (734)455-5458

LINCOLN TOWN CAR 1977 4 dr, blue, 20k miles on rebuilt engine, clean body, must see. $1800. (313) 526-6947

MERCEDES BENZ 1968 280SL, restorable, new exhaust/gas tank. $11,000/best. 248-569-9807

MERCURY 1951 - 4 dr sedan, restored & rebuilt, looks/runs great, $11,000. 734-878-1795.

MONTE CARLO - 1977 red, 305 w/ fuel injection, many extra's, clean. $4750/best 734-416-9606 or 734-454-4804

MUSTANG 1983 - 5.0, GT Classic convertible, $2900. (248) 541-9099.

OLDS 1984 98 2 door, garaged for 17 years, never seen rain or snow, 1700 miles, cherry cond., $25,500. 313 534-2696

OLDSMOBILE 1949 Rocket 88. Absolutely must see. 64K. $14,500/best (734) 459-3832

OLDS 1979 Toronado, gold, 54,000 miles, good cond, garage kept, $4000/best. After 12pm. 734-522-3273

PONTIAC GRAND PRIX SJ 1977, dark blue, Original/garage kept, 87k miles, one owner, all power. $2500 (734) 455-7036

PONTIAC 1962 "Star Chief", all original, restorable, $4000/ best. 248-356-0322

SCRIOCCO 1987 - 16V, 113K miles, Calif. car, new clutch & transmission, etc. $4900. 248-642-6573, 248-548-2244

TIFFANY CLASSIC 1984, white, V8, 30k original miles, $22,990/ best (734) 455-3501.

TOYOTA 1967 - Landcruiser, under 4K original miles, $21,500/ best. 248-477-7782

TRIUMPH 1960 TR3 - green/ black, good cond., exc. 1 owner, 29 yrs, daily driver, no rust, $6500/best (248)544-3881.

834 Acura

CL 1999 3.0 premium, like new, low miles, $19,995.
SUBURBAN ACURA (248) 471-9200

INTEGRA 1999 GS, auto, leather, loaded, $16,995.
SUBURBAN ACURA (248) 471-9200

INTEGRA 1996 GSR, clean, loaded, $11,595.
SUBURBAN ACURA (248) 471-9200

INTEGRA 1998 LS, black, spoiler, nice car, $14,995.
SUBURBAN ACURA (248) 471-9200

LEGEND 1989 LS - black w/tan leather, air bag, fully loaded. $3900/best. 248-396-4487

RL 1998 certified, low miles, $23,995.
SUBURBAN ACURA (248) 471-9200

RL 1998 SE, clean, certified, $21,995.
SUBURBAN ACURA (248) 471-9200

834 Acura

TL 1999, fully loaded, certified, $21,995.
SUBURBAN ACURA (248) 471-9200

TL 1999 Navigation, certified, $22,995.
SUBURBAN ACURA (248) 471-9200

836 Buick

BUICK REGAL - 1996, 4dr., 3.8L, 118K, loaded, good cond. $4800 S. Lyon (734) 449-1425

CENTURY - 1995, burgundy, 4 door, 76K, well kept. $4700/best (734) 525-2756

LASABRE LIMITED - 2000, silver, 16K, loaded, like new. $18,900 (248) 647-3189

LESABRE 1997 Custom Silver, loaded, 48k miles. $9000/best. Exc. cond. (734) 462-0460

LESABRE, 1993 4 door, new tires/brakes no rust, very good condition, $4750. 734-722-0860

PARK AVENUE - 1997, fully loaded, exc. cond., 63K, leather. $11,500 (248) 652-9014

PARK AVENUE 2000, leather, new tires, 23K, now $18,323, plus low rate financing.
LaRicheChevy.com 1-877-55 CHEVY

PARK AVENUE Ultra 1998 1 owner, like new, 54K, 100K warranty$16,900. 248-344-9466

REGAL 1996 Grand Sport, chrome wheels, CD, leather, low miles, flawless, $5,995
LAW AUTO SALES (734) 722-5200

REGAL GS 1997 V6, super charged, leather, full power, keyless entry, am/fm cassette cd. Excellent cond. 59,000 miles. $11,000. (734) 459-5627

REGAL 1998 - 39K, sunroof, power leather seats, CD, $12,000. Troy. 248-828-2994.

REGAL 1997½ LS sedan, CD - cassette player, exc. cond. Non smoker, $10,250. 248-426-6201

REGAL 1998 LX - 70K miles, new tires, perfect cond., private, $9,995. (248) 521-1886

RIVIERA 1995 LOW MILES Exceptionally clean $8250. (248) 643-7374

RIVIERA 1997 V6, sandstone, taupe leather, sunroof, loaded, garage kept, showroom cond., $9000. (248) 477-9126

838 Cadillac

ALLANTE 1993 Convertible, loaded, stored winters. Meticulously maintained. 1 owner. 58k. $23,500. (248) 393-4441

CADILLAC SEVILLE 2000 STS fully loaded, 11,000 mile, $31,500 or best offer. (734) 414-5895

CATERA 1998 fully loaded, Bose stereo with CD/tape, moonroof, new tires, still under factory warranty, 38,000 miles, $14,500 or best. (586) 598-2388

CONCOURS 1994 - all leather, loaded, 62K miles, must see! $8900/best. 248-669-3025

DEVILLE 2000, DTS, black, chrome wheels, CD, low miles. John Rogin Buick 734-525-0900.

DEVILLE SEDAN 1995 - champagne, leather, loaded, mint. 76K. $8900. 248-656-4834

DEVILLE 1999 white with burgundy leather interior, 70,000 miles, very good cond., $15,400. (248) 408-6877

ELDORADO 1997 - black, 2 dr., loaded, 70K miles, $15,900. (248) 852-7394.

ELDORADO COUPE 1988 Silver. Loaded, Florida car. Exc cond. Meticulously maintained 111k $3500. 248-393-4441

ELDORADO 1992 - Dark Blue w/ grey leather, sunroof, phone, Pretty car. New tires, brakes & muffler, $8000 313-582-4479

ELDORADO 2000 ETC, white diamond, sunroof, chrome wheels, CD, priced to sell, $21,980. John Rogin Buick 734-525-0900.

ESCALADE 2000 - Silver sand, low miles. On-Star. $29,900. (248) 661-0012

SEDAN DEVILLE - 1992. Good cond., 58k mi., loaded. $6800/ best offer.(734) 729-3711

SEDAN DEVILLE 1990 - very good condition, 118K, $4150/best. (248) 471-5413

SEVILLE 4 door, 1997 exc. cond., 69K miles, well-maintained, silver. $15,500. (248) 852-7394

SEVILLE 1988, leather interior w/cloth top, low miles, $5000. 248-828-3561

SEVILLE 1988, 1 owner, only 44K, non smoker, showroom new, must see, $6,995. (734) 453-3600
SUNSHINE HONDA

SEVILLE 1995 SLS - exc cond., low miles, non-smoker, $11,000. (248) 615-1391

SEVILLE STS 1994 black/black, 98K, $8500. well-maintained (734) 459-6348

SEVILLE 2000 STS, low miles, $26,995.
SUBURBAN ACURA (248) 471-9200

SLS 1994 white diamond, North star engine, $6000 or best offer. (248) 788-3014

840 Chevrolet

BARETTA 1996, V6, air, 78k miles. $4899. 248-280-0185 - 810-977-7055

BERETTA 1995 auto, am/fm stereo, new tires, very clean, runs exc. $3000. 734-261-5284

BERETTA 1996 - 6 cyl., 65K, exc cond., $4400/offer. (734) 462-1229

BERETTA, 1996 - 73,000 miles 6 cyl., air, AM/FM cassette, $4000. 248-348-0830

BLAZER 2001 LS - 2 wheel locking rear 2 dr, 8K, exc cond. $15,000. (248) 459-3414

1996 CAVALIER- 2 dr., 88K, 5 speed, exc. cond., $3200/OBO 248-345-8779

840 Chevrolet

CAMARO SS 2000 Z-28, bright red, T-tops, leather, ram air, 3,164 miles, Collector's condition! $23,988.
Red Holman Westland
(734) 721-1144

CAPRICE 1994 State Trooper/ Impala SS clone, new paint, aluminum wheels, immaculate, $10,750. (734) 844-8296

CAVALIER 1999 LS 4 dr., loaded, low miles, $8,721, plus low rate financing.
LaRicheChevy.com 1-877-55 CHEVY

CAVALIER 2000 LS, loaded, 3 to choose starting at $9,295. GM certified
Holiday Chevy 248-474-0500

CAVALIER 1996 Z-34, stereo/ CD, chrome wheels, one owner and spotless, $3,995
LAW AUTO SALES (734) 722-5200

CELEBRITY 1988 - V6, 105K, clean, needs work. $950/best. 734-429-5610

CHEVY S-10 Trailblazer 2001 - loaded, exc cond., take over payments. (734) 673-4543

CORSICA 1991, looks good, runs great, reliable transporation, 87K, air, AM/FM stereo. $2799/best (248) 538-9036.

CORSICA 1992 - new windshield wipers, new brakes. 248-477-8152 or 734-422-2096

CORSICA 1996 - white, 80K, great car, clean inside & out. $3995. (248) 921-5523.

IMPALA'S 2001, loaded, stereo/ CD, 14-20,000 miles, loaded, GM Certified, $14,895.
Holiday Chevy 248-474-0500

1998 LUMINA- blue, loaded, $4500. 248-473-7614

LUMINA 1992, 4 dr., 6 cyl., 80k mi., new brakes, tires, no rust. $3800. 734-425-4641

LUMINA 1999, low miles, GM Certified, only $9,921.
LaRicheChevy.com 1-877-55 CHEVY

LUMINA 1995 LS - 4 door, V6, blue, 93K, tilt, full power. $4200. (734) 367-7124

LUMINA LS 1997 loaded, 35K miles, $8400. (313) 538-1819

LUMINA 1996, LS, silver, exc. cond., 86k miles, $5000. 248-471-1440

MALIBU 1999, 6 cyl., white, loaded, exc., cond., 40k mi., $10,200. 734-737-0090

MALIBU 1997 - Loaded, V6, 53k miles, cruise, CD stacker, all power, dual air bags. Exec. cond. $8200 248-561-9316

MALIBU 1999 LS - Loaded Beige, exc. cond., non-somker, 34k mi, $10,500 734-729-3490

MONTE CARLO 2000 LS Loaded, moonroof, 11K, exc. cond. $15,500. 248-561-3500

MONTE CARLO 1998 LS, loaded, clean, $6,995.
Fox Hills Chrysler-Plymouth-Jeep
734-455-8740 1-800-494-9481

MONTE CARLO 1995 LS, tilt, cruise, power windows, aluminum wheels, black and beautiful! $3,995
LAW AUTO SALES (734) 722-5200

MONTE CARLO LS - 1996, very clean, well maintained, exec. cond. $5500/best (248) 777-7524

MONTE CARLO 1995 Z34, 78K, red, spoiler, tint, starter, $5,995. (248) 318-4570

MONTE CARLO Z34 1995 leather, cd, black, very clean, low mileage. $6250. (734) 953-1304

842 Chrysler

CHRYSLER LHS 1999 1 owner, very good cond., metallic beige, 52K, $11,995. 248-514-0400

CIRRUS 1996, extra clean, 4 dr., $5,495.
Fox Hills Chrysler-Plymouth-Jeep
734-455-8740 1-800-494-9481

CIRRUS 2000, loaded, low miles, $11,888.
Fox Hills Chrysler-Plymouth-Jeep
734-455-8740 1-800-494-9481

CIRRUS 1996 LXI - loaded, exc. cond., $5,000/best 248-788-3014

CONCORDE - 1995, exc. cond., 1 owner, air, cruise, power windows/locks, low miles. $5000/best (248) 476-7332

CONCORDE 1999 LXI, leather, $12,888.
Fox Hills Chrysler-Plymouth-Jeep
734-455-8740 1-800-494-9481

CONCORDE LXI 1996 - leather, loaded, exc cond., must sell, $5995. 248-891-1361

CONCORDE LX - 1997 white, 47K, exc. cond., 1 owner. $6900 (734) 464-3312

CONCORDE 1994 - mint, new transmission/brakes/tires/air/ computer, well maintained, $4890/best. 313-532-5934

CONCORD 1997 - V6, auto, loaded, new tires. Exc. cond. $5200. 734-266-1874

LeBaron 1994 Convertible GTC, emerald green/tan, loaded. Very sharp, dependable & fun! $5900 or best offer. 734-697-6144

NEW YORKER 1994, LHS style, exc. cond., $2800 or best offer. 734-453-7183

SEBRING 1996 - convertible, southern car, white/black top, 89K, $6500. 248-684-5670

SEBRING 1997 JXI Convertible auto start, 90,000 mi., original owner. $9200/best. 810-923-2867

SEBRING 1997 LX - Black, auto, low miles, CD, moonroof, $9000/best. 734-675-0472

844 Dodge

DAKOTA - 1999, reg. cab, extended warranty, new tires. 70K $9000/best 248-797-9747

DODGE STRATUS SE 2001 4 door, all power, cd, 19,000 miles, runs great. $11,900 or best (248) 788-4710

DYNASTY 1990 LE 3.3 V6, loaded, very clean, well maintained car, 1 owner, 75K, never smoked in, must see. $2600/ best Call (248) 231-0429

INTREPID ES 1997 loaded, excellent cond., original owner, $6800 or best offer. (810) 731-9472

INTREPID ES 1995 - Loaded, exc cond., 1 owner, new tires, $4000/best. 734-354-6512

INTREPID 1997 - red, hwy. miles, good cond., $4600. (810) 940-8015

INTREPID SE 2001, loaded, 11K mi., warranty, $13,750. 248-624-8784 - 248-342-6427

INTREPID - 1997, sport, 3.5L V6, 39K, 1 owner, Florida car. $7300 (248) 396-8923

NEON ACR 1998- 2 dr., DOCH, 5 speed, air, 20K miles, perfect condition. $6500. 734-261-0083

NEON ES - 2000, exec. cond., loaded, 5 disc changer, traction control, ABS, aluminum wheels. 32K. $8500/best (734) 421-6418

NEON 1998, 60k mi., Like new, $5200 or best offer. 248-347-8868

NEON 1995 Sport - Dark Green 4 dr., CD, alarm, auto, well maintained, all records, 62k mi., $3250. 248-652-8257

NEON SPORT 1998 - 2 dr., red, auto, air, 37K, CD, like new $6500/best 313-537-5621

NEON 1996, white, air, auto, sunroof, low miles, $3,995.
Red Holman Westland
(734) 721-1144

SHADOW 1994 - V6, auto, am/fm cassette, $2400. (248) 615-7603

848 Ford

CONTOUR GL 1995 air, auto, 2L engine, 85,000 miles, exc. cond., $3600 or best offer. Great transportation. (734) 397-3975

CONTOUR LX 1999 air, power windows, locks, am/fm tape $6700. (248) 449-2698

CONTOUR 1998 LX, dark forest green, very good cond., 49,000 miles, standard transmission, $7250/best. 248-375-2208

CONTOUR 2000 SE, 4 dr's, (3), auto, air, loaded, from $8,999
DEMMER FORD (734)721-2600

CONTOUR 1998 Sport, 6 cyl, 5 spd, new tires/brakes, alarm. 75K hi-way. $7200 734-428-7590

CONTOUR 1998 SPORT SE, V6, auto, all power, CD, new tires, 47k $7500. 313-795-9060

CONTOUR 1999 SVT, silver, leather, a great value at $10,995. (734) 453-3600
SUNSHINE HONDA

CROWN VICTORIA 2001 full power, 5 miles, $18,999.
DEMMER FORD (734)721-2600

CROWN VICTORIA 1999 LX silver, 39,000 miles, with comfort group, handling & performance package. $13,000. (248) 538-8305

CROWN VICTORIA 2001 LX "Quality Checked" $16,999.
DEMMER FORD (734)721-2600

CROWN VICTORIA 1999 "Police Pkg", loaded, low miles, $13,999.
DEMMER FORD (734)721-2600

CROWN VICTORIA 2001 "Police Pkg", only 12 miles, $21,999.
DEMMER FORD (734)721-2600

ESCORT 1998 - auto, air, stereo, $3799
TYME AUTO (734) 455-5566.

ESCORT 1999 - Burgundy, 4 dr. 28K Miles, under warranty, $6750 734-513-2268

ESCORT 1999 4 dr. SE Sport, auto, power windows/locks, tilt, cruise, $6,695. (734) 453-3600
SUNSHINE HONDA

ESCORT 1999, 48k mi., auto, air, silver, like new, great shape, $6500. 810-420-8598.

ESCORT LX - 1995, black, 5 speed, new clutch, CD, runs great. $2800/best (313) 534-3078

ESCORT 1997 - manual, full power, 72K miles, great condition. $3700/best. 248-477-3596

ESCORT 1998 SE - 4 door, 67K, good condition, $4200 (248) 669-2646

ESCORT 1998 SE 4 door, 5 speed, pw/pl, 66K, newer tires, keyless, $4500. 734-260-9931

ESCORT 2001 SE, 4dr., (4) auto, air, full power, from $8,999.
DEMMER FORD (734)721-2600

ESCORT WAGON - 1994, 92K, standard transmission. $2500. (734) 718-1148

ESCORT WAGON LX 1995 Manual, runs great, super clean, no rust, $3200 (734)981-8310

ESCORT 1999 wagon, one owner, auto., power, cruise, non-smoker, $5800. 734-477-8084

ESCORT 1999 "ZX2" black, auto, air, rear wing wheels, 26K, $8,999.
DEMMER FORD (734)721-2600

ESCORT ZX2 1998 - black, 2 dr., auto, loaded, 88K hwy, $5000/best. (248) 393-2838

ESCORT 1998 ZX2 - 51K miles, silver, exc. cond, CD, sunroof, auto, $6500. 248-544-9728

ESCORT 1999 ZX2, power moonroof, chrome wheels, CD, low low miles, hot coupe! $7,995
LAW AUTO SALES (734) 722-5200

EXCORT 1999 - 1 owner, non-smoker, low miles, factory warranty. $5500. 734-323-0546

FOCUS 2001 4 dr's (2) SE, auto, air, full power, $11,999.
DEMMER FORD (734)721-2600

FOCUS 2000 SE - auto, all power, 28K, warranty, $9500. 734-955-5996, 734-427-9748

848 Ford

FOCUS 2000 SE - every option, $1800 below black book, only $99 down, shop TYME & Save
TYME AUTO (734) 455-5566.

FOCUS 2001 "ZX3", auto, air, only 15,000 miles! $11,999.
DEMMER FORD (734)721-2600

FORD FESTIVA 1989 Great transportation. Very well maintained. New cd player, 130,000 miles. $900. (734) 422-5788

FORD XLT - Blue and grey, 1989, 142K, new tires, breaks, and radiator. Runs great. $3000 (248) 363-9881

JACK DEMMER FORD AFFORDABLES

FORD 1994 E150 "Conversion Van" TV/VCR, loaded, 59K, $7,995.

CONTOUR 1998 SE 4 dr., V-6, power locks, cruise, 49K, $7,995.

RANGER 1996 XLT, auto, air, cassette, $6,995.

RANGER 1999 XLT Supercab 4x4, "off road" $11,995.

FORD 1997 F150, 6 cylinder, 4 speed, 4x4, air, short bed, $11,495.

RANGER 1998 XLT Supercab, 6 cylinder, auto, air, power windows, power locks, $9,995.

NEON 1998 auto, air, moonroof, spoiler, $4,995.

FORD 1999 F150 XL, 6 cylinder, auto, extra clean, $9,995.

TAURUS 1999 SE 4 dr., auto, air, loaded, 46K, $9,995.

COUGAR 1999, 6 cylinder, auto, air, CD, power windows/ locks, $8,995.

ESCORT 1999 "ZX2" auto, air, moonroof, power windows/locks, $8,995.

EXPLORER 1994 Limited 4 dr., 4x4, leather, loaded, $7,995.

FORD 1999 F150 Supercab 4x4 XL

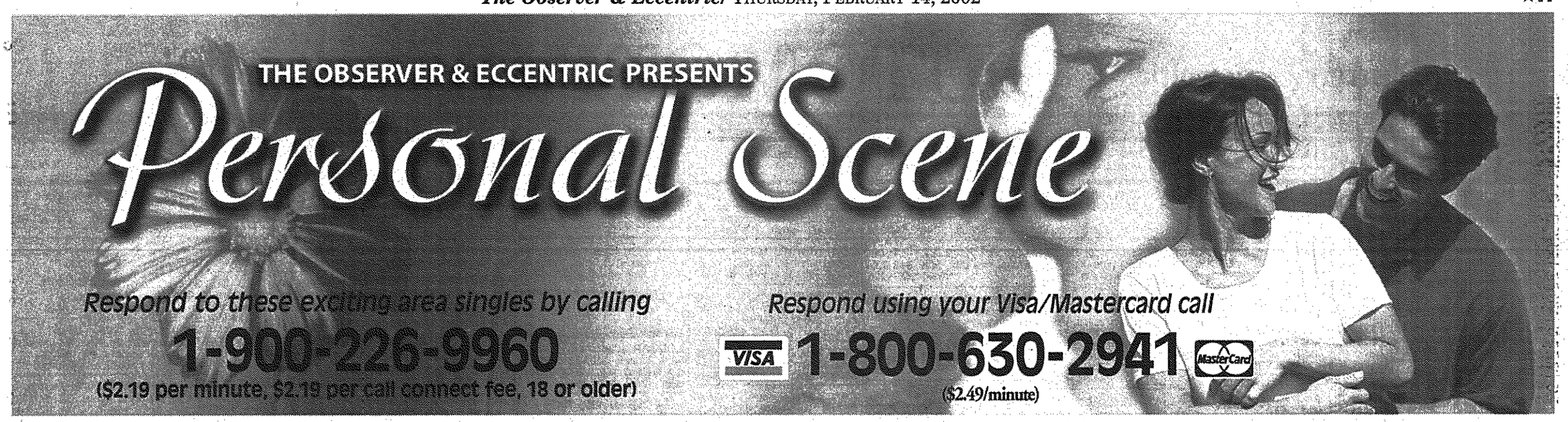

women seeking men

Call 1-900-226-9960
$2.19 per minute,
$2.19 per call connect fee

NEW BEGINNINGS
43 yr old divorced white professional female, size 8, attractive, seeks divorced well educated male, ideally politically liberal and into nature, music, books, golf, conversation. Canton area. BOX 13164

PRETTY ENTREPRENEUR
Giving, loving, compassionate, curvy, lots of fun, great conversationalist, 55, looking for sincere, successful Caucasian gentleman, 45-late 70's, to be my soul mate. Float your boat, make your day, answer my ad today. BOX 25322

FIT THE BILL?
Still attractive and slender at 55, intelligent, tall, warm hearted and lady like, seeks tall, intelligent gentleman, 55 to 69, and interested in cozy dining laced with conversation and laughter. BOX 12807

LET'S GET TOGETHER
You found her! Adorable, petite, prefers gentleman 48-60, full of life, great sense of humor, likes to have new experiences. Call, you won't regret it. Oakland County. BOX 25008

GEM SEEKS TREASURER
Divorced, white professional female, 5'5", 125 lbs, brown/black hair and eyes, dimples, looks 40's and stable. Seeking a divorced, white male, 59 to 65, attractive, 6', stable and a good sense of humor. BOX 31913

CARING PARTNERS
50 yr old Presbyterian mom, Down River area, seeking a loving respectful Christian man to be a partner with me. I am attractive, petite, professionally employed, organized, responsible, concerned about others. I walk and gardening for exercise and am looking for a mature relationship. BOX 32619

SOMEONE LIKE YOU
49 yr old woman, 5'5", a few extra pounds, seeks companion and relationship. I like fishing, hot tubs, bowling, darts, casinos, bonfires, conversations. BOX 13078

HEART OF GOLD
Petite white widow woman, late 60s, young in heart in mind, well groomed and well dressed. Looking for a caring, considerate gentleman for a long term friendship that could be beneficial to both of us. BOX 32589

DOWN RIVER FEMALE
Single white female, 40, 5'7", weight height proportionate, brown hair, hazel eyes. Enjoys horseback riding, swimming, dining out, movies. Seeking dependable, secure, single white male, 35-42, for possible relationship. Wayne County. BOX 33719

HEART OF GOLD
Late 50's, divorced white female, weight proportionate, Christian, attractive, intelligent, non-smoker, non-drinker, enjoys cooking, old music, some travel and laughter. Looking for a traditional, professional white male, 55-65, for friendship and more. BOX 12810

SHARE LAUGHTER
44 yr old divorced white female, smoker and social drinker, employed, Wayne County, 140 lbs, 5'6". Seeking someone to laugh with. BOX 12895

COULD THIS BE LOVE?
Attractive 50 yr young white female, 5'3", slim, non-smoker, social drinker, like dining, travel, quiet times. Seek man 45-55 honest, caring for long term relationship. Wayne County. BOX 14451

WAYNE COUNTY FEMALE
Sweet, attractive, single white female, never married, 39, 5'6", slender, brown hair, hazel eyes, seeks sincere single white male, 30 to 42, never married, likes to laugh, dine out, dance and go for picnics. BOX 12854

PARADISE WAITS
63 white widow female, auburn hair, 5'5", smoker, social drinker, looking for male 40-63 with a good sense of humor for companionship, dining out, travel. Westland area. BOX 13003

FIRST TIME AD
Divorced white female, 47, looking for an honest, trustworthy, caring male, 40 to 55, interests are playing cards, casinos, family, dancing, camping, fishing and boating. Possible relationship. Oakland County. BOX 36021

CELEBRATE LIFE
Sympathetic, yet alluring, single white female that promotes understanding and meaningful communication seeks pleasant, good-natured single white male, tall, height/weight proportionate, 43 to 57, to interact with. Oakland County. BOX 36041

LIFE TO THE FULLEST
39 yr old, single white female, independent, loving mother of one, 5'3", medium built, loves the outdoors. Looking for a sincere, down to earth, white male to enjoy life to the fullest extent possible. BOX 12953

POSSIBLE CONNECTION
An attractive brunette, 49, 5'4", 115 lbs, single white professional female, with great smile and good heart, enjoys family and friends, boating, Red Wings and you, if height weight proportionate, humorous, caring, financially stable and emotionally available. Wayne County. BOX 25014

BEAUTIFUL
Intelligent, classy, lady, 50's, loves travel, boating, golf, tennis, walks on the beach and romantic dinners. Searching for male who is fun with similar interests. BOX 26072

NO GAMES
Single white female, 27, in search of a single white male, 29-39, financially, emotionally secure, family oriented, enjoys a wide variety of interests, like music, being by the water, reading, for friendship, possible relationship. Wayne County BOX 26997

ATTRACTIVE BRUNETTE
Outgoing, petite, and live in Plymouth. Looking for an attractive, non-smoking, single white male, 48 to 58, who is trustworthy, emotionally/financially secure, with no dependents. Someone with a jest for life. Wayne County BOX 27026

ENHANCE MY LIFE
Single mom, 37, 5'2", with short blond hair and green eyes. Looking for a single white male, 34 to 42, who's looking for a serious relationship. Enjoys horse back riding, nature, cuddling, working out, cooking, music and more. BOX 27360

GEMINI GIRL
Single white female, 47, slender, blonde hair, hazel eyes, enjoys golf, swimming, boating, people. Looking for a single white male, 42-53, who's genuine, down to earth, stable, for dating, possible long term relationship. Wayne County. BOX 35938

FIRST TIME AD
Educated, well traveled, loving professional single female, 5'2", medium build, non-smoker. Enjoys conversation, music, travel, quiet times, and theater. Seeking refined gentleman, 60-70, for friendship first. Oakland county. BOX 35999

ONE IN A MILLION
Novi, very attractive, white female, 5'4", young looking 50, great shape. Seeks good looking 46 to 55 single white male with no dependents, honest, easygoing, non smoker, emotionally/financially secure, friendship/possible relationship. BOX 36031

MORE THAN WORDS
5'3", medium built, white, divorced, blonde, 45 yrs old female. Seeking a good looking white male 5'8" or taller, ages 43 to 49, for long term relationship. If you can rock my world - call me. BOX 12645

SEEKS PERFECT MATE
Attractive, 50+ widow, fun loving, physically fit. Seeks male desiring travel, working out, bicycling, golf, mountain hiking, skiing, swimming, dancing, dining out, family, cooking, quiet evenings, closeness, sharing, intimacy, love. Requesting to much? Tell me. BOX 24980

SIMPLY IRRESISTIBLE
Pretty, petite, passionate, divorced white female, 40-ish. Seeks non-smoking, single white male, over 35, for dating and relating. Let's create sparks and watch them fly! BOX 25332

PROFESSIONAL MOM
Single white Christian professional female, 46, 124 lbs., attractive, with a heart of gold, great cook. Enjoys quiet times and movies, walks. Seeks well groomed white male, 42-50, non-smoker, with Christian values. Wayne County. BOX 26052

CUTE AND CLASSY
40's, 5'4", slim, degreed, non-smoking, fun, athletic, adventurous, divorced white professional female, with brown hair and big blue eyes. Seeking intelligent, degreed, slim, non-smoking, gentleman, 42 to 52, for water sports, dining, movies, bike riding, rollerblading, travelling and long term relationship. Oakland county. BOX 26995

I'M YOUR LADY
Attractive white divorced 45, 5'2", 138 lbs., female, brown/blue, enjoys walking, swimming, movies, music and dining out. Seeks white male, 40-50, slim to medium build, 5'6", non-smoker, occasional drinker, affectionate and sincere, for a meaningful relationship in Garden City. BOX 26999

JACQUELINE SMITH
I'm told often that I resemble her and Jackie Kennedy. Big, hazel eyes, auburn hair, great smile, very classy looking, 5'6", mother, high energy person. Loves water, boating, fishing, travelling. Seeking non-smoking gentlemen, 5'9"-plus, 48 to 58, with similar interests. Macomb County. BOX 27021

LOVELY BUT LONELY
Tall, slender, attractive, romantic, fun lady seeks honest, loyal, romantic, flexible gentleman, that's 55 plus, over 5'10", and fun to be with. Let's start as friends first. Oakland County BOX 27034

5'2", EYES OF BLUE
Oh what I could do for you? Enjoy everything in life that's fun, a man with a good sense of humor, good teeth. Blonde, 58, just call me. Wayne County. BOX 35919

NO GAMES
Divorced white Christian cute female, 5'5", brown hair and eyes, height/weight proportionate, enjoys all outdoor activities, dancing, movies, dining. Seeking caring, considerate, white male, 45-55, with similar interests. Prefer non-smoker. Oakland County. BOX 35936

ATTRACTIVE ITALIAN
Petite, divorced, white female, seeks honest and secure, single, white male, 49-55, who likes to laugh and have fun, for friendship, possible long term relationship. Dearborn area. Wayne County BOX 35950

SEEKING ITALIAN
Petite, white female, 63, 5'1", 128 lbs, brown hair and eyes, non-smoker, attractive, talkative, good sense of humor. Seeks gentleman 60 to 66, non-smoker, sharing the things in life we both enjoy, especially travelling. BOX 36003

LADY WITH PIZZAZ
Eclectic, attractive, slender, fun, romantic lady, enjoys golf, tennis, boating, dancing . and more. Seeking special, fun gentleman, 59 plus, over 5'10", non-smoker, honest and loyal. BOX 36009

TIRED OF GAMES
Attractive, divorced white female, 51, 5'4", long reddish hair, smoker. Seeking gentleman, 45 to 65, with a sense of humor for dinner (home cooked), movies, quality time and fun relationship. Oakland County. BOX 36013

BEAUTIFUL
Beautiful, intelligent, classy lady, 50's, loves travel, boating, golf, tennis, walks on the beach, romantic, dinners. Searching for male, with similar interests, for loving relationship. Oakland County. BOX 36027

FOR CHUBBY CHASERS
Single black professional female, full figured, bright and active. In search of single male, any race, who is mature and affectionate for friendship. Wayne County. BOX 36029

MASSAGE THERAPIST
Single white female, 48, 5'6", auburn/brown, seeking single white male, 35 plus, who is outgoing, enjoys life and optimistic about the future. Summer is here, let's get together. BOX 36035

ALL AMERICAN GUY
Single white female, 40, 5'5", non-smoker, brown hair, medium to husky, loving, caring, likes a variety of activities, sports. Seeking a husky, honest, white guy, 36-46, serious long-term relationship. Macombe County. BOX 36039

ATTRACTIVE WOMAN
Soft spoken, non-smoker, white female, 5'11", size 11, wishes to meet a white male, 6'2", or taller, 49 or older, no games, no heavy drinkers, no drugs, height/weight proportionate. Wayne County BOX 36053

SEEKS BETTER HALF
Down to earth single attractive Asian female, 40, no dependents. Seeks attractive white male 5'10" plus, health conscious, has a positive outlook on life, is ambitious and successful yet unpretentious for friends leading to long term relationship. Oakland County BOX 36057

I HAVE ELAN
Eclectic, attractive, slender, romantic, quality lady, enjoys most music, dancing, golf, tennis, boating, sports and theater. Seeks special, non-smoking, gentleman, over 59, and 5'10" plus, that is honest, loyal and fun. Oakland county. BOX 36061

VIVACIOUS OPTIMIST
Petite, 5'1", attractive, white professional divorced mom. Enjoys working out daily, good conversation, music, sports, and is an optimist. Looking for a professional (college degreed), divorced, white male, 40 TO 55, physically fit/active, tall, no beard or mustache, good sense of humor, non-smoker, Oakland County BOX 36068

UNIQUE VEGETARIAN
Pretty, 40's, 5'7", 119 lbs, spirited, happy and degreed, loves yoga, living, food preparation, culinary arts grad. In search of a great connection, open hearted communicator who is loving, self aware, healthy, love of dance music and this beautiful world are a plus. Oakland County. BOX 36076

GET REAL
Divorced white Christian female, 48, tall and slender, enjoys dancing, people, spirituality. Seeking relationship with honest and down to earth gentleman who enjoys the outdoors, life, wants to travel. BOX 10761

LONELY WIDOW
Lonely lady would like to hear from a gentleman, 67 to 70, white, who likes to go out to dinner, shows, dancing, concerts or just likes to talk and get to know each other and much more. BOX 12655

LETS START SOMETHING
Interested in meeting a white male, 6'1" or taller, ages 41-51, who is not into games, who wants to be friends first and enjoys swimming, fishing, bowling, volleyball and theater. 48 yr old, 6', young, honest, caring female. Wayne County! BOX 12954

I'LL MAKE YOUR DAY
Single white female, 31, 5'8", full figured non-smoker, seeks honest and communicative romantic person who enjoys walks, travel and going out for a few drinks. BOX 12965

ALMOST AN ANGEL
Attractive, blonde with brains, 53 but look 43, blue eyes, Italian/German, petite, 105 lbs, 5'3", passionate, loves life. Looking for a single male, 42 to 58, homeowner, non-drinker, non- smoker, nice looking, fun loving, honest and loyal. BOX 14331

MOTOWN GAL
...Looking for a kind, sincere, single or divorced male, 48 to 60, non-smoker, for long-term, monogamous relationship. I am 51 yr old divorced female. I love Motown music and classic cars. I believe in romance and enjoy simple pleasures. Down River area. BOX 14471

QUALITY, QUALITY
Seeking a sincere, honest, no games played, non-smoking, social drinking, single white male by a divorced white female, 54, who likes to do almost everything. Looking for friendship, companionship or something long term. West side. Wayne County. BOX 25333

CUTE AND CLASSY
Single black female, mid 50's, enjoys jogging, concerts and walks in the park. Seeking a gentleman over 50, with similar interests. Oakland County. BOX 26066

ROMANTIC FEMALE
Single beautiful black female, 46, medium build, enjoys dining out travelling and movies. Seeking male with similar interest, race unimportant for dating and possible relationship. Wayne County. BOX 26981

BUBBLY & CLASSY
Intelligent, fit, 5'6", brown eyed blonde, passionate about life and laughing, enjoys golf, biking, theater, boating and great conversations, interested in meeting tall, 50 to 58, financially/emotionally stable true gentleman with similar interests. Oakland county BOX 27010

SONGS FROM THE HEART
Divorced white female, 47, 5'7", blonde/blue, vivacious, passionate, Christian church musician. Seeks white Christian male, non-smoker, 5'10" or taller, who is intelligent, articulate, romantic, and honest with a passion for life. Oakland County. BOX 27014

NEW BEGINNINGS
Single white female 47, 5'4", 176 lbs, never married, 3 grown children, who enjoys candlelight dinners, movies, homebody, seeking black male 49 to 52, for dating and possible relationship. Wayne county BOX 27024

30 SOMETHING
Degreed single Christian black female, 35, attractive with Hispanic descent looks, marriage minded and loves Seinfeld, desires single Christian professional white male, healthy, degreed, 5'10"plus, 30 to 37, preferably slim. Macomb County. BOX 27028

COUNTRY GIRL
Divorced white lady, non-smoker, non-drinker likes horseback riding, has own horses. Enjoy camping, walking, boating, flea markets, old cars, movies. Seeks gentleman 57 to 65 with similar interest. Monroe County. BOX 27030

TRUSTWORTHY
Attractive, classy, divorced white female, 5'5", 130 lbs., dark hair, sincere, trustworthy, who enjoy concerts and dancing. Seeking tall, handsome male, 50 or older, to share with me all that life has to offer, for monogamous relationship. BOX 30203

A MUST READ
Gorgeous female, 33, fit, spiritual, kind, honest and sociable African-American business woman seeks true companionship with a vegetarian, 28 to 40. BOX 32559

TOP QUALITY ONLY
European born, 5'6", petite, blonde, live and work in the Birmingham/Bloomfield area. Travel back to Europe couple times a year. I am attractive, feminine, charming; wear four inch heels. Seeking a highly successful sophisticated single white male 50-60 for possible long term relationship. BOX 32574

STILL ROMANTIC
Divorced white female, 61, affectionate, healthy, active, attractive and fun to be with, seeks counterpart to share the good life and possible long term relationship. Macomb county BOX 35901

ACTIVE SENIORS ONLY
Well traveled, educated, loving, white, professional female. Seeking a sophisticated, Christian man, 62 to 72, who can also be down-to-earth. Interests are classical music, art appreciation, world events and travel. Comfortable one-on-one and in social situations. Oakland County. BOX 35911

SEEKS SOULMATE
Divorced black female, 39, brown completion, full figure. Seeking her soulmate. We are both honest, head strong people who enjoy the same things such as, bowling, outdoor activities, sports, Jazz and family oriented. Wayne County. BOX 35942

SEARCHING SOUL MATE
Single white female, 38, 250 lbs, looking for single white male, 35-40, likes dining out, bowling, and quiet evenings at home, someone with the same interest. Oakland County. BOX 35944

SEEKING HONEST MAN
29, educated single mother of two, 5'10", seeking honest, caring man, 29-43, for friendship and possible relationship. Wayne County. BOX 35954

SEEKING RELATIONSHIP
Attractive, slender, tall lady of 55, warm hearted, cerebral, somewhat a quiet home body, a smoker. Seeking a gentleman, 55 to 69, intelligent, tall, polite, truthful, a smoker, who enjoys dining and conversation. Oakland County. BOX 36077

ARE YOU LONELY?
Would you like to meet someone with a great personality, non-smoker, non-drinker, a person of good character, integrity, reputation? Who still believes in friendship, companionship and true love, seeking tall male 55 to 65. Oakland County BOX 36080

ARE YOU...
Looking for someone special, who is sincere, honest, and fun loving, could be me. I am a divorced white female, 54, non-smoker, who likes to do almost everything. West Side area. Let's talk! Wayne County BOX 36084

IT'S A START
Do you enjoy sunshine, golf, travel, good food, humor, flowers, companionship? If you are active, any age over 54, widowed, single or divorced and looking for a stable relationship, I am the one! Widowed white female, 55, non-smoker, ready to enjoy life again. BOX 36090

LET'S SEE A MOVIE
33 yr old, single white female blonde hair, blue eyes, 5'8", non-smoker, who enjoys working out, movies etc. Seeking 29-39, single white male to spend time with. Wayne county BOX 36099

LIVE, LOVE, LAUGH
Single, black sophisticated, mature female, medium height, slender build, enjoys dining out, flea markets, movies and more. Seeks male with similar interests, race not important. Wayne County BOX 36126

WARM AND SINCERE
Heart of gold, 50, 5'6", 160 lbs, white male, no children, financially secure and easy going. Enjoys outdoor activities, dining out, movies, romantic evenings. Seeking female, 30 to 50, same interests, for serious relationship. Wayne County. BOX 33727

TIRED OF BEING ALONE
Widowed and lonesome male, 5'9", 168 lbs, social drinker, smoker, healthy, gentle and giving. Enjoys camping, fishing, travel, walking, games and quiet times at home. Seeks well put together female, under 60, with a nice personality. BOX 12547

HERE I AM!
Single white male, 47, attractive, good sense of humor, very lonely, seeking a shapely good looking white female in her early 40's. You won't be sorry you called. Redford area. BOX 14344

HEART OF GOLD
59 yrs old, 5'7", 170 lbs, like cars, movies, gardening, conversations. Would like to meet a medium built lady in Wayne County area for friendship, maybe more. BOX 13096

THE RIGHT ONE
38 yr old Hispanic male, non-smoker, 5'9", 180 lbs seeks woman race not important, children ok. Down River area. I enjoy long walks. BOX 13150

ALL YOU NEED IS HERE
29 yr old, 6'2", 235 lbs, brown skinned with black hair, I am in the Detroit area and originally from South Carolina and just looking for females that want to have a good time. BOX 13155

STARTING OVER!
Caring, affectionate, loving, hard working, divorced white male, 54, 5'7", silver fox hair, 176 lbs. Loves ocean beaches, spending quality time together. Seeking friendship for monogamous relationship, 40 to 50 yr. BOX 35913.

Be Glad.

Flowers... candy... a romantic dinner could be yours this Valentine's Day.
You'll be glad you placed your FREE personals ad.
Call the personals toll free at
1-888-829-6359
Designed for both touchtone and rotary phones.

THE HAPPIEST PLACE
On earth is the heart of this friendly white widowed female, 63, seeking friendship in a male 60 to 70, non-smoker. Let's get together and see if we enjoy each others company. Oakland County. BOX 35991

A LADY OF CLASS
Vivacious, upbeat, very attractive, blonde female, a professional, 5'7", 115 lbs, upper 50's, seeking soul mate counter part, 60's, a professional, for dating, possible long term relationship. Call me and see what life has in store for us. BOX 35996

FIRST TIME AD
Single mother of one, 28, 125 lbs, intelligent, enjoys outdoor activities. Seeks non-smoking, honest, respectful, financially secure male with great sense of humor who loves children. Children welcome. BOX 36014

A NEW BEGINNING
Divorced quality lady, light hair, blue eyes, nice personality, medium build, very versatile, enjoys all activities, conversation, travel, concerts. Seeking tall male, 6' plus, 60 plus, for friendship, companionship, perhaps long-term relation. Oakland County. BOX 36017

CLASSY COSMO CUTIE
Creativity and chemistry a must. White female, compassionate, curvy, looking for someone to have fun with white professional, 46 to 56, non-smoker, no drugs, love animals, water, boating, exercise, cooking, spiritual. Oakland County BOX 36051

TOUCH OF CLASS
For sale, attractive, classy, outgoing, divorced white female, 5'5", 130 lbs, dark hair, pretty eyes. Seeks top notch, tall, white male, 50 plus, to share fun, and special moments together. Your cost one phone call. Oakland County BOX 36059

SOMETHING ABOUT ME
Charming single white female, happy, healthy, 39, 5'4', 103 lbs, blonde/brown. Bright, artistic, U of M, grad, professional employed, enjoys culture, nature, world travel, friends. Seeking non-smoking attractive professional man. No cats or karate obsession please. Oakland County. BOX 36071

men seeking women

Call 1-900-226-9960
$2.19 per minute,
$2.19 per call connect fee

CALL ME
Divorced professional white male, late 40s, 5'10", 195 lbs, seeks a lady who likes music, dancing, dinner, finer things or basic things, who is compatible, pleasant, easygoing. BOX 12949

CURE MY HEARTACHE
I have been looking for love in all the wrong place, I want my soul mate for love and to grow old together. I am 5'10", 250 lbs, black male. BOX 13027

A LOVE THAT LASTS
Black male, 54, 6'1", 208 lbs, telecommunications engineer, enjoy boats, sports, walks, cooking. Looking for a special woman in my life, race open, that says what she means and does what she says. BOX 13179

BEST OF TIMES
Handsome 36 yr old divorced white male, no children, own a house in Livonia, 6', 200 lbs. Seek attractive and fit 26 to 39 yr old female, with a sense of humor that wants to enjoy life. BOX 13190

WORTH THE CALL
49 yr old divorced white school teacher, play guitar, 6', 200 lbs, fit, like to hunt and fish, garden, concerts, social drinker, have a child, a dog, a cat. If you find this interesting, give me a ring. BOX 14599

WINTER FUN
Athletic, muscular single white male, 43, 6'2", 231 lbs, brown blue, clean cut, degreed, never married, no dependents, outgoing personality, enjoys outdoors, working out, new activities. Seeks friendly single female, age location open. Wayne County BOX 27018

ARE YOU OUT THERE?
Single black male, west side of Detroit, own my home. Seeks down to earth lady, attractive, 30 to 45, for friendship, relationship. I enjoy music, sports, romance, sharing and communicating. BOX 10924

MOVE YOUR FEET
Degreed, professional, racially mixed Christian male, seeks female 40-45 for romance and dance partner, I do ballroom, Latin, swing, country dancing. I am physically fit and fun. BOX 13033

CELEBRATE LIFE
White male, single, 155 lbs, 5'11", light brown hair. I like ice skating, music, bicycling, live music or movies. Seek white female 35-65. BOX 13035

READY FOR LOVE
Black male, 6'1", weight and height proportionate, 54 yrs, like boating, outdoors, old cars, cooking, walking. Seeking special female for one on one relationship. BOX 13050

THIS COULD BE FUN
Black male, 6', 200 lbs, good sense of humor, enjoy many things and am interested in meeting a white female 40-52. Thanks. BOX 13076

LOOKING FOR AN ANGEL
35, white male, 5'11", medical profession, athletic, good looking, outgoing, romantic, enjoy travel. Seek that special woman 25-35 for good times and relationship. BOX 13134

FAMILY ORIENTED
43, divorced, have children, homeowner, great job, 5'8", fit. Like cooking, sports, outdoors. Looking for petite single mom out there for monogamous relationship. BOX 13142

MAKE TIME FOR ME
51 yr old professional white male, 198 lbs, college educated, professionally employed, non-smoker, light social drinker, upbeat and compassionate. Interested in starting a new relationship with an attractive, affectionate woman. BOX 14428

TRYING TO FIND YOU!
Attractive lady, under 60, slim, to fill my lonely heart. Widowed, attractive, gentle, big hearted, looking for a permanent relationship. BOX 33704

DOWN TO EARTH
Handsome white male, 45, kind and considered. Seeking single white female, age open, some disability okay, for friendship and companionship. BOX 11920

LOVES TO PLEASE
Meet sharp and sincere single white male, 40, is looking for comfortable, caring single white female who has been home alone too long and needs to be loved, sweet talked and appreciated. BOX 12488

AS GOOD AS IT GETS
Very kind, respectful, considerate, single white male, 41, 6'5", 246 lbs, with brown hair and green eyes. I enjoy camping, fishing, hiking, anything outdoors, dancing and the movies. Seeking an honest, loyal and loving female who enjoys doing similar things. Wayne, Munroe County only. BOX 15466

ARE YOU LOOKING FOR
Attractive, honest, big-hearted, white, non-abusive, sober man. Active, secure, widowed, and lonesome. If you're under 60, attractive, slender, and serious, call me, I'm your man. Romulus. Wayne County BOX 33735

TIME FOR A CHANGE
Single white professional male, 45, 5'8", fit, no dependents, Catholic, communicative, introspective, enjoys varieties of music, movies, reading, thinking, etc. Seeking fit, emotionally available, single white professional female. Oakland County. BOX 36037

SMART GUY
47 yr old divorced white male, 5'9", 150 lbs, employed home owner with good sense of humor, love outdoors, stay fit, like music, am smart and good looking. Call me if interested. BOX 12800

ANYTHING IN COMMON?
I am a white male, 5'11", 155 lbs, love music, photography, biking, ice skating, movies. Seek white female 35-65 to share interests. BOX 13001

SHOW YOUR WILD SIDE
40, 6'1", 236 lbs, fun, affectionate man, like comedy and sports. Seek nice looking female 26-42 that is a little wild, for dating, fun, maybe more. BOX 13008

IT TAKES TWO
Single white male, 49, 5'4', 135 lbs, mustache, Wayne County. Easygoing, sincere, humorous, like bowling, golf, dining out, day trips. Seek a woman with similar interests and qualities. BOX 13024

WINE AND DINE YOU
35 yr old white male, attractive, 5'9", 220 lbs, social drinker, romantic. Seek attractive woman for dating. BOX 13034

FIT, FUNNY & FUN
Italian, 40, in shape, 6', 200 lbs, professionally employed, divorced. Seek attractive, fit woman to go to comedy clubs, the gym, etc. BOX 14400

CHRISTIAN VALUES
Divorced white male, 51, 6'1", 200 lbs, fit, laid back, conservative, Christian. Seek attractive fit lady for LTR. BOX 14499

THE GREAT OUTDOORS
36 yrs old, non-smoker, never married, hard worker, Down River homeowner, like outdoors and animals, honest and caring. Seek a woman 32-36 without children for relationship. BOX 32600

I'M A SINCERE PERSON
If you are, 48 to 58, slim, white and attractive, call me. If you are looking for a non violent, loving, happy go lucky, non-drinking guy, call me. I'm 5'9", 175 lbs, attractive, widowed and lonesome, looking for a life time relationship. I'll answer your call. Down River, no games. BOX 33419

LONESOME MAN
I'm white widowed, attractive, light hearted, well built, enjoy all the good things in life. Looking for an attractive, well built lady, under 59, for possible permanent relationship, Dearborn. Wayne County. BOX 35956

RETIRED GENT
Retired widower, 68, 5'8", 220 lbs, non-smoker, casual drinker, enjoys music, travel and church, seeks retired lady with similar interests. West side, Wayne County. BOX 12790

GIVE ME A TRY
Divorced male, early 60's, white male, 5'9", 165 lbs, easygoing honest and sincere, likes fishing, flea markets and old cars, seeks slim and honest woman with similar interests, for a long-term relationship with no games. BOX 12868

TAKE A CAHNCE ON ME
Single father of one, 40, 6', brown hair, blue eyes, seeks someone for a serious relationship with someone to spoil each and every day for the rest of our lives, enjoys gardening, cooking and more. BOX 12845

HERE'S THE DEAL
Attractive white male, 65, 5'8", 190 lbs, retired, blue jeans and T-shirt kind of guy. Looking for a white female with a good sense of humor, common sense, affectionate who wants companionship and fun. BOX 12934

STILL ROCKIN
White male, 47, look younger, 5'9", 150 lbs, gainfully employed, homeowner in Livonia. I love rock music, outdoors, staying fit. I have a child that does not live with me. If you have children it is okay with me. Call for more information. BOX 13002

I'M A SINCERE PERSON
If you are, 48 to 58, slim, white and attractive, call me. If you are looking for a non-violent, loving happy go lucky, non-drinking guy, call me. I'm 5'9", 175 lbs, attractive, widowed and lonesome, looking for a life time relationship. I'll answer your call. Down River. No games. BOX 24966

I AM YOUR MAN
Hardworking divorced white male, 49, 5'8", 175 lbs. Seeking a fun loving, easy going, intelligent, pretty white female, in her middle 40's, for companionship and possible long term relationship. Redford area. Wayne county. BOX 25974

FULL FIGURED LADY'S
Divorced, white male, 43, 5'9", 165 lbs, blondish brown hair, green eyes, down to earth. Seeking a single or divorced, white female, 38 to 45, who is down to earth and enjoys the simple things in life. For a possible relationship. Wayne county BOX 27006

LET'S TALK
Tall, 63, 270 lb, small business owner seeks bright traditional interesting lady for boating, classical music, travel, conversation, dining, dancing and most normal activities, I do want to talk with you so let's talk. Oakland County. BOX 27032

NOW IS THE TIME
Single white male, mid 50's, 6'3", brown hair and eyes, non-smoker, altruistic, many interests. Seeking white female, 38-60, slim/medium build, who appreciates life and herself, for friendship first and whatever that may lead to. Oakland county. BOX 35928

HONEST
Tall, divorced white male, 6'4", good physical condition, 56, non-smoker, self-employed, honest, sincere, sense of humor. I would like to meet a slender lady, 45 to 53, who is easygoing, with good values, for companionship, and possible long-term relationship. BOX 35984

ALL AMERICAN TYPE
Mature athletic type 50 plus, blonde 6'3", 205 lbs, professional attractive diverse interest active lifestyle. Seeks outgoing, fit, attractive unencumbered single female. To create sparks through dating, travel, long term relationship. Oakland county BOX 35995

LATE FIFTIES
Single male, 5'8", 175 lbs, auburn hair and blue eyes, non-smoker, financially stable, enjoys camping, long walks, games, quiet times at home and more. Looking for a female with similar interests, for possible relationship. BOX 10700

TAKE IT FROM THERE
Girl! Single male 47, 165 lbs, 5'9", brown hair, seeking long term relationship with a lady in early 40's with a nice build and shape. I live in the Wayne County area and will call you back. BOX 10746

MEET SOMEONE NICE!
Experienced, educated, established, single white male, enjoys interacting with an attractive white lady, in her 40's, for dating and possible relationship. BOX 10938

LOOKING FOR A GIRL
Single male 47, 5'9", 165 lbs, seek long term relationship with shapely lady, in her early 40's. Wayne County area! BOX 11110

HANDSOME IRON WORKER
5'11" male with mustache, 180 lbs seeks female, 40 to 55, slender to average build who is interested in travel, dinners, movies, quiet times at home, casinos, boating and more. Call if interested. BOX 12370

LET'S BE TOGETHER
Reliable single white male, 41, handsome and articulate, seeks new female friend to spend time with. BOX 12405

50/50 RELATIONSHIP
Black male, 5'5", 185 lbs, employed, financially secure. Enjoys fishing, outdoors, cooking, social drinking, casinos, dining out. Seeks white female, 30 to 45, slim build full figure, financially secure. BOX 12435

SYMPHONY OF LOVE
63 yrs old, tall, semi-retired business owner. Would like to meet an interesting, intelligent, traditional lady, 40-60, for the Detroit symphony, travel, dance, dinner, conversation. BOX 12723

BELIEVE IN LOVE
Single black male, 30's, 5'5", employed, never married, seeks single female, 25 to 38, great sense of humor, good personality. 130 lbs to 165 lbs, Christian, no dependents and good outlook. BOX 12796

TAKE A CHANCE ON ME
Male, 58, medium height and weight, divorced, no children, loves Maui, boating, non-smoker seeks attractive, affectionate woman, 50 to 57, for travel and long-term relationship. BOX 12809

SO MUCH TO OFFER
Italian, 40ish, looks younger, 6'2", 210 lbs, dark hair and eyes, affectionate and loving, seeks pretty young lady, inside and out, who wants to be loved and appreciated. Shy and introverted can be relaxed with me. BOX 12812

AN EYE ON YOU
Single white male, 5'10", 180 lbs, no children, enjoys dancing, movies, dining and more. Seeks female who is honest, caring, romantic and open. BOX 12831

INTERESTED?
Male, soon to be 54, likes oldies and blues, enjoys flea markets, trips and more, occasional smoker and drinker. Seeks weight proportioned female, 44 to 55. BOX 12865

LOVE TO LAST
Black male, 34, seeks white woman, enjoys honesty, intimacy, non- smoker, non-drinker. BOX 12882

OUT ON A LIMB
Single male, 6'5", retired, financially secure, with dark hair, blue eyes, likes camping, fishing and more. Looking for a single female for a lasting relationship. No hung up on looks and no games! BOX 12904

FUN FOR YOU 2002
Attractive, single white male, 37, seeks single white female, 30 to 29, size and bad habits not important but good attitude is! BOX 12910

ITS YOUR MOVE
36 yrs of age, looking for a single white female, 30-35, i like movies, shooting pool, playing chess. BOX 12937

TAKE A CHANCE
Tall, attractive, single white male, 42, fit, athletic, animal lover, secure, homeowner. Seeking white female, fit, 30-45, with similar qualities. BOX 12943

TO THE POINT
33 yr old, employed black male, enjoy cooking, children and quiet evenings at home. If you would like to meet me, leave message. BOX 12946

THANKS FOR YOUR TIME
6', 200 lbs, black male, easy going, down to earth, enjoy people, dining out, quality time, sense of humor, good conversation. I am interested in a single white female, attractive and with a beautiful heart. BOX 12971

HOLY SMOKES
White Christian male, 32, easygoing, honest, professional, divorced, stay fit. Seek slim attractive white Christian female who is career oriented and child free. BOX 13010

AIM HIGH
Single white male, 5'10", 180 lbs, short brown hair, green eyes, goatee, no children, professionally employed, financially secure, practice martial arts, like outdoors, dancing, horses. Race open - looking for female under 45 for friends first, maybe more. BOX 14360

31 NEW ADS THIS WEEK!!!

ADVENTUROUS
Handsome, passionate, intelligent, funny, tall, well built, single white male, 34, looking for very passionate, adventurous, intelligent, kind hearted female, for friendship and romance. Oakland County. BOX 23337

R U MY SOULMATE?
Great single Dad, 40, stable, loving, romantic, fit, honest and all-around good guy. Seeking a young, slim, sweet-hearted, loving single mom to make a wonderful family. BOX 24983

SENTIMENTAL
Single white male, 5'8", 150 lbs, fair sensitive skin, kind, gentle and extremely romantic. Seeking easy going, kind lady, 48 to 55, for long term relationship, possible marriage. Wayne county. BOX 24988

EVERY MINUTE COUNTS
35 yr old, single divorced father of one, 6'2", with average build, enjoys dining out, biking, horseback riding, pool, bowling, movies and quiet evenings at home. Looking for a single white female, 26 to 32, for a relationship. Wayne County BOX 24992

PLEASANTLY PLUMP?
Go ahead and call! open minded, single white male 39, easy to talk too, romantic and adventurous. Seeks single white female 24-42, for meaningful relationship. Wayne county BOX 25010

DO YOU QUALIFY?
White male, 48, muscular, attractive, financial and self secure. Seeking selective, classy, attractive white or Asian female, under 45, for long term relationship. Wayne county. BOX 25970

I'LL BE ALL YOURS
Single white male, 45, honest, faithful, trustworthy, caring, loving, up front, smoker, social drinker, 6', 165 lbs, looking for a white female, 35-50, on the slim side, 100-140 lbs, who has the same qualities as I do. Looking for a very serious relationship, no head games. Oakland County. BOX 26014

ESCAPE
Escape the single life with me. Single white male, 42 yrs old, 5'10", 195 lbs, curly blond hair, hazel

Observer & Eccentric

AUTOMOTIVE

All Ads Run Online **FREE!** A Value Of Up To $87.00

www.observerandeccentric.com

848 Ford

MUSTANG 1999 - V6, 5 speed, loaded, exc cond., must see, $11,300. 586-764-0592

MUSTANG 1999 Yellow 35th Anniversary edition V6, 5-speed. 24K; Best offer. 734-397-8662

PROBE 1993 GT auto, 90K, air, power, cd, $3900. (734) 453-8184

PROBE 1993 GT, black, loaded, sunroof, 90K, original owner, exc.con. $3900. 248-489-1984

PROBE GT 1995 - Cameleon blue (purple), 71K, V6, power package, 5 speed, CD, well kept, $6800. (248) 541-8733

PROBE 1994 GT - Exc. cond. Red, 5 speed, 99K, new brakes/tires, $3900. 248-884-4765.

PROBE GT 1995 V6, 5 speed, loaded, moonroof, CD, 66k, $4000. 734-427-9777 after 4.

PROBE 1993 GT - white, 90,000 miles, 1 owner. Must see! $3800 248-888-9391

PROBE 1992, 108K, auto, good mechanical/body, sunroof, new tires, $2,200/best offer. (248) 486-1093

PROBE SE 1994 - auto, power, air, sunroof, 110K hwy, good cond., $4000. (248) 380-9259

Ranger 1998 - power window/lock, CD, air, new brakes. Exc. con. $6500/best 734-524-0102

TARUS GL 1997- red, power roof & seats, new tires, immaculate. 60K. $7000/OBO. 248-449-4954

TAURUS GL 1997 - black, 132K, 4-wheel ABS disc brakes, pl/pw, stereo cassette, $4000/best. (248) 613-4956

TAURUS 1996, good condition. $5950/best (248) 615-5019

TAURUS 1997 LS - 1 owner, exc. cond., 93K miles, new tires, $4500/best. 313-535-8853

TAURUS 1996 LX - anti-lock brakes, 24 valve V6, 200 hp, 85K, $4,200. (734) 397-4781

848 Ford

TAURUS 1997 LX. Light blue, CD/cassette, keyless entry, loaded. $7,300. (313) 274-2519

TAURUS LX 1994 84,000 miles, sunroof, loaded, leather, $4,750 or best offer. (248) 642-9183

TAURUS LX - 1997, 24V, 6 cyl., 42.5K, ABS disk brakes, exc. cond. $6,900 (734) 591-6192

TAURUS 1999 model SHO V8, black, tan leather, loaded, CD, 26,000 miles, $15,000. (586) 781-9440

TAURUS 1996 - Rebuilt transmission, Good cond. 95,000 miles. $4200. 248-344-1665

TAURUS SE 1999 black w/tan leather, 3L 24 valve, moonroof, 6 cd, spoiler, 51,000 miles, exc. cond. $10,000 (248) 332-9669

TAURUS 1999, SE, 4 dr's, (3), auto, air, loaded, low miles, from $9,999. DEMMER FORD (734)721-2600

TAURUS 2001 SE, 4 dr's, (5) auto, air, loaded, from $12,999. DEMMER FORD (734)721-2600

TAURUS 1999 SE - exc cond., many extras, 3.0L 24V 6-cyl., 11,500 low miles, $10,595. (313) 248-3339

TAURUS 1999 SE, good condition, 60k mi., red, $7000. 734-425-6762

TAURUS SE 1998 - 43K, light blue, gray leather interior, ABS, exc cond, $8200. 313-565-9196 or 313-845-7260

TAURUS 1998, SE, 93k miles, $4500. Days 734-266-5674 eve. 734-414-0556

TAURUS SE 1995, 72k, V6, moonlight blue, very clean, $4800/best offer 734-354-3521

TAURUS 2001 "SEL" 4 dr., 24V, keyless, loaded, $13,599. DEMMER FORD (734)721-2600

TAURUS 2001 SE Wagon, loaded, 3rd seat, $16,599. DEMMER FORD (734)721-2600

Auto Financing for Everyone
53 Finance Lenders
$0 down payment programs.
8.99% finance rates available.
84 month terms available.
Lease and Finance Programs.
Free warranty with every vehicle.
24 hour application line
800-NEW-CREDIT
or
Apply on-line
www.800NewCredit.net

848 Ford

TAURUS 1998 "SHO" (2) loaded, 31-42K, from $11,998. DEMMER FORD (734)721-2600

TAURUS, 1997 SHO,V-8, leather interior, moon roof, climate control, keyless entry, $9,800. 248-613-2292

TAURUS 1999 SPORT - like new, loaded, low miles, must sell. $9900/best 313-534-7468

T-BIRD 1997 - 3.8L, red, moonroof, exc. cond. 74K. $6450/best. 734-542-9134

T-BIRD LX 1994, V8, loaded, moon roof, CD, 48K miles, $4500/best (248)647-6529

T-BIRD 1993 V8, 5.0L, auto, loaded, exc. cond., 89K miles, $3700/best. 734-495-3314.

T BIRD 1994, V8, loaded, stereo w/changer, extra clean, compass. $5000. (734) 416-1663

THUNDERBIRD 1996 LX - Black, 59,600 mi. 3.8L. Exc. cond. Spoiler, dual exhaust, auto start. $6500. 248-477-8865

THUNDERBIRD 2002 - 5.3 miles, white/black interior, $52,000 firm. 248-388-7028

850 Geo

PRISM - 1990, 5 speed, runs great, rusting body. 147K. $1100/best (248) 474-5619

852 Honda

ACCORD 1999 4 dr. EX, leather, auto, certified, $13,900. (734) 453-3600 SUNSHINE HONDA

ACCORD 1998 2 dr. EX, V-6, black, certified, $14,900. (734) 453-3600 SUNSHINE HONDA

ACCORD 1992 4 dr. LX, auto, low miles, $5,995. (734) 453-3600 SUNSHINE HONDA

ACCORD 2000 4 dr. SE, metallic red, auto, $14,900. (734) 453-3600 SUNSHINE HONDA

ACCORD 1997, loaded, LX, $9,995. US 12 Auto Sales 734-483-8100

ACCORD LX 1998 - auto, 4 dr., all power, 73K, $9800/best. (248) 615-9888

852 Honda

ACCORD LX 1995 - Auto, exc. cond., low milage, power windows/locks, excellent gas milage. $7800. 248-348-0524

ACCORD 1999 LX - 4 dr., alloys, sun roof, 50K. $12,000. (734) 955-5996

ACCORD 1998 LX 4 dr., auto, air, 52,000 miles, CD, sunroof, $10,900. (734) 425-6066

ACCORD 1988 LX - 4 dr, 147K, 5 speed, very good cond., $1900. (734) 748-0414

ACCORD LXI - 1986, 4 dr., auto, 110K, power locks/windows. $2300 (248) 375-1354

ACCORD LX - 1998. Sharp! Must see! New tires, extended warranty, 5 speed and more. $12,495 Call (248) 960-3263

ACCORD 1994 LX Station Wagon, only 64K, like new, $7,995. (734) 453-3600 SUNSHINE HONDA

ACCORD 1996 - 98,000 mi. loaded. Auto, lady owner, new tires. Great car. $7700. 248-792-2072

ACCORD, 1997, SE. silver, CD, moonroof, new tires, exc. cond. $10,900. 248-366-1745

CIVIC 1993 4 dr., auto, service records, $2,995. (734) 453-3600 SUNSHINE HONDA

CIVIC 1998 2 dr., 49K, clean, $8,588. Fox Hills Chrysler-Plymouth-Jeep 734-455-8740 1-800-494-9481

CIVIC 1999 2 dr. SI, red, 5 speed, certified, $13,900. (734) 453-3600 SUNSHINE HONDA

CIVIC 2000 DX Hatchback, auto, wheels, 20K, $18,995. (734) 453-3600 SUNSHINE HONDA

CIVIC 2000 LX - 4 dr., auto. 20,000, miles, exc. cond. $12,500. 734-464-4353

CIVIC LX - 1992, 4 dr., white, power window/locks, new tires, 114K. $3750 (734) 261-8368

CIVIC 2001 LX - 15K. Auto, full power, warranty. Non-smoker. $12,950. 734-953-0503

854 Lexus

ES300 1999, moonroof, leather, $23,995. SUBURBAN ACURA (248) 471-9200

LEXUS 1993 ES300 - white, leather, ABS, all power, exc cond., 107K $8199. 734-464-5955

LEXUS 1990 LS 400 - blue leather int. 93k miles, $8400. (248) 476-9678

856 Lincoln

CLASSIC 1970 Lincoln Continental, 460 engine, black ext., all original parts. New top, no rust, exc. cond. James 313-925-9157

CONTINENTAL 1995 - family owned, leather, loaded, exceptional, $8250. 248-788-0407

CONTINENTAL 1996 - fully loaded, all options. This is a big car, really big. $5999. TYME AUTO (734) 455-5566.

CONTINENTAL - 95', green/grey leather, hwy. miles, loaded. $6000/best (248) 685-0249

CONTINENTAL 1990 - Grey, loaded, Exec. cond., $3000/best 313-531-5827

CONTINENTAL 1998 - 51K miles, white, gray interior, loaded, $14,800. 248-360-1886

CONTINENTAL 1999 - 33k, silver/leather. Asking $17,000. Call after 5 - (248) 375-1847

CONTINENTAL 2001, leather, moon, loaded, $24,999. DEMMER FORD (734)721-2600

CONTINENTAL 1996 - Moon roof, CD, leather, JBL audio, heated seats. $5490/best 248-647-6529

CONTINENTAL 1996 moonroof, JBL audio, leather, tri-coat paint, 34,000 miles. $11,500. (248) 865-3010

LINCOLN 2001 LS - showroom cond., sport package, silver/gray, sunroof, loaded, 17K miles, $28,500. 734-728-6165

LS 2000, V-8, chrome wheels, roof, $24,995. SUBURBAN ACURA (248) 471-9200

MARK VIII 1994 39k miles, ext. warranty, chrome wheels, loaded, $10,900. 734-765-3267

MARK VIII 1994 - Mint Cond, 62K miles, Loaded. $9,000/best 248-887-9202

MARK VIII - 1995 silver/gray interior, 67K, fully loaded. Non-smoker. $6500. 248-589-2307

MARK VII 1990 - super clean, 59,000 miles, $5800. (734) 728-9302

SIGNATURE 1996 73K, silver, loaded. $9,500. (248) 625-9284

TOWN CAR 1989, dark blue, exc. cond., no rust, 125k miles. $2500/best. 734-425-3616

TOWN CAR Executive Series - 1997, exc. cond., 59K. $18,500/best (248) 219-2276

TOWN CAR 2001, leather, loaded, $21,999. DEMMER FORD (734)721-2600

TOWN CAR 1992 Signature Series - white, loaded, leather, exc. cond., 88K miles, $5775 or best offer. 734-513-5017

858 Mazda

MAZDA 1996 626 LX 4 dr., auto, air, $6,995. (734) 453-3600 SUNSHINE HONDA

858 Mazda

MAZDA 1996, 626 LX, low miles, loaded, CD, sunroof, $7500. 248-644-6027

MIATA 2000 Black w/tan leather, 10K miles, 5 speed, premium sound, cd, mint, $16,800/best. Must sell. 248 470-5764

860 Mercury

COUGAR 1996 clean, loaded, 52,000 miles, leather brougham top, electric start. $6,000 or best offer. (248) 347-4686

COUGAR 1995 RX7 black, coup, V8 engine, 70K, loaded & well maintained. $5300/best (734) 674-0700

COUGAR 1996 sharp, black, 57K, leather, $6,995 or best offer. (734) 326-2787

COUGAR 1992 XR7 Excellent condition, V8, loaded. Like new. low mi, $5500/best. 734-458-4908

COUGAR XR7 1997 - Loaded, 47k miles, new tires, Mint. must see! $5990/best 248-647-6529

GRAND MARQUIS 1992 - great cond. loaded, leather, tan, hwy. miles, $3,400. (734) 524-0159

GRAND MARQUIS 1999. 35K, green, cloth interior, $12,000. (248) 625-9284

GRAND MARQUIS-1999, 25K, stored winters since new, 75K warranty. $16,750 248-693-7368

GRAND MARQUIS 2001 LS 4 dr's (4) "Quality Checked" loaded, from $16,599. DEMMER FORD (734)721-2600

GRAND MARQUIS LS - 1993, loaded, sea foam metallic, very clean. $3995 (734) 586-3650

GRAND MARQUIS 1996 - Red/light grey leather, Exec cond., 72k miles, loaded, $8,100. 734-397-0962 313-248-2680

Grand Marquis 1991 station wagon (2) very good & exc cond $2600/$3000. 248-988-2250

MYSTIQUE 1998 - loaded, V6, leather, 50K miles, mint cond, all power, $7900. 734-495-1890

MYSTIQUE 2000 LS 4 dr., auto, air, loaded, 20K, $9,999. DEMMER FORD (734)721-2600

MYSTIQUE, 1995 LS V6, loaded, leather, moonroof, 4 door, $3,700. (734) 737-9326

SABLE 1995 - 65K mi., loaded, new tires, 1 owner, very good cond., $6300. 734-953-3897

SABLE 2001 LS 4 dr. "Quality Checked" loaded, $13,999. DEMMER FORD (734)721-2600

SABLE 1999 LS - Loaded, silver/blue, excellent condition, $8300. Ask for Kim 734-525-2917

SABLE 1995 LS - 57,000 mi., loaded, 4 new tires, very good cond., $6500. 248-477-6736

SABLE 1995 LTS, leather, moonroof, new tires, 72K, $4200. (248) 737-9613

SABLE 1997 - silver interior/exterior, very clean, 95K, loaded, $4700. 313-506-1800

TRACER 1999 SE 4 dr., auto, air, $6,495. (734) 453-3600 SUNSHINE HONDA

TRACER 1995 Trio 4 dr., auto, like new, $2,995. (734) 453-3600 SUNSHINE HONDA

861 Mitsubishi

ECLIPSE 2001 GT Convertible, bright red, 8,000 actual miles, Summer is coming! $21,588. Red Holman Westland (734) 721-1144

ECLIPSE 1999 - Red, loaded, must sell, Exec cond. $12,000. 248-767-4804

862 Nissan

INFINITY 1998 I30 - 4 dr., auto, 59K, $16,000. Day 248-324-4504; Eves 248-852-7685.

INFINITY J30 1994, 84k mi., body in mint cond., new everything. $8,400. 313-330-3344.

MAXIMA 1999 GLE, leather, roof, $17,995. SUBURBAN ACURA (248) 471-9200

MAXIMA SE 1990, Loaded, moon roof, cd, leather, new tires. exc. cond $2490 248-647-6529

SENTRA GXE 1998, 4 dr. sedan, auto, color: grey blue, 51k mi., exc. cond., $7700. Call Stella at 248-474-4714

862 Nissan

SENTRA GXE 1995 full power, auto, am-fm cassette, 66K, burgandy, $6995. 734-516-6595

300 ZX 1990 - exc. cond., garage kept, 104k miles, $8,200. (248) 755-5400

864 Oldsmobile

AURORA 1999, black, sunroof, chrome wheels, CD, fully equipped, priced to sell! Save! John Rogin Buick 734-525-0900.

AURORA 1996, leather, loaded, white diamond, $9,995. US 12 Auto Sales 734-483-8100

AURORA 1997 - Loaded, 87K miles, leather, newer tires, Exc. cond., $10,499 248-304-8503

AURORA 1998, loaded, 65k mi., black/tan interior, new tires, exc. maintenance. $11k. 248-625-6169

AURORA, 2001, 17,000 mi., 5/yr warranty, exc. cond. V6, loaded. $23,000. 248-645-8846

CUTLASS 1993 Ciera 4dr. pw, pl, V6. low miles. Good cond. $4150. 734-981-4681

CUTLASS CIERRA 1995, auto air, all power, premium sound $3490/best (248) 647-6529

OLDS CUSTOM CRUISER 1990 Wagon, garage kept, must see. $2500/best. 313-255-7845

OLDS CUTLASS GLS 1998 - Very clean, fully loaded, no sunroof, low mi.-14,200 mi. $15,000/best. (734) 427-2169

OLDSMOBILE, 1992 Royal. Exc. cond,. low miles, New Mexico car. $4700/best. 248-477-4752

OLDSMOBILE, 1992 Royal. Exc. cond,. low miles, New Mexico car. $4500/best. 248-477-4752

866 Plymouth

SCAMP 1973 - 2 dr., 1 owner, 19k, garage kept, asking $2500/best. Wesley, 313-925-0271

SUNDANCE 1993, 96k mi., 70k hwy., runs great, very clean, A+ body, auto, p.s./p.b. Alloy wheels, am-fm Kenwood CD, new alt., wiper motor relay & switch, rotors, drums & hardware. Shocks, struts, sweet, well maintained. $2300 firm. 734-674-5565

868 Pontiac

BONNEVILLE 1995 - dark green, fully loaded, leather interior, $3200. TYME AUTO (734) 455-5566.

BONNEVILLE 1993 - gray, all power, new tires, very good cond., $4,500. (734) 981-2381

BONNEVILLE 1997 Power sunroof, aluminum wheels, CD, 46K, exc. cond. $8750. 248-377-1926.

BONNEVILLE SE 1996, loaded. $5000 (248) 473-7614

BONNEVILLE 2000 SLE, black, 25K, air, sunroof, leather, CD. $17,950. 248-737-4123

BONNEVILLE 1994 SSE - all power, ABS, AM-FM cassette, new tires, brakes, 6 cyl. Exc. cond. $6000. 248-547-6035

FIERO 1984 - Show Room Cond., 16k miles, stored, almost new $6500/best 248-967-1428

FIREBIRD 1999, auto, black, T tops, loaded, $11,900/best offer. 248-348-2404 248-212-4919

FIREBIRD 1996 Formula 350, teal metallic, low miles. A rare bird! $10,288. Red Holman Westland (734) 721-1144

FIREBIRD 2001, midnight blue, T-tops, 16,500 miles, GM certified, 6.9% financing OAC, $16,695. Red Holman Westland (734) 721-1144

GRAND AM 1992 - 2 door, remote start, runs good. $2,500. (734) 453-2482

GRAND AM 2000, 2 dr., loaded, low miles, $16k or assume $250/mo lease. 248-634-8974

GRAND AM 1993 4 dr, SE sedan, immaculate, fully loaded, non-smoker, 1 owner. 3.3 L V6 engine, $3950. 248 427-0070

GRAND AM 2000 GT - fully loaded, keyless, leather, moonroof, CD, 21k. Take over lease. $349/mo. with 24 mo. left. Incentive offered. (248) 379-1240

GRAND AM 2000 GT, leather, roof, loaded, GM Certified, only $13,923.

LaRicheChevy.com 1-877-55 CHEVY

868 Pontiac

GRAND AM Gt Sedan 1998-54k hwy miles. Purple, extras, cd. $10,100/best. 248-624-5846.

GRAND AM GT - 2000, V6, black, 32K. $14,199. (734) 454-3567

GRAND AM 1999 SE, 3 to choose, low miles, full power, GM Certified, starting at $8,995. Holiday Chevy 248-474-0500

GRAND PRIX 1980 - Body only. 90% rust free. Good project car. $750/best. 734-905-1505

GRAND PRIX 2001 4 dr. SE, only 1K, fully equipped, priced to sell! Easy finance/warranty. John Rogin Buick 734-525-0900.

GRAND PRIX GT 2000 - black coupe, 37K, fully loaded, exc cond $16,000. 248-816-8261

GRAND PRIX 1997 GT, black, 1 owner, new brakes, 60K miles. $8900. (248) 426-7466 or 248-753-2210 Mon-Fri.

GRAND PRIX 1997 GT, 2 door, exc. cond., loaded, ext. warranty, $8,900. 810-446-9565.

GRAND PRIX 1997 GT, leather, loaded, wheels, $9,495. US 12 Auto Sales 734-483-8100

GRAND PRIX 1997 GT loaded, 4 dr., leather, sunroof, like new, 45K, $10,800. (248) 647-4877

GRAND PRIX 1998 SE - black, 3.8 V6, low miles, exc. cond., $9,800. 734-458-9184

SUNFIRE 1999 - auto, air, dark red, only $5999. TYME AUTO (734) 455-5566.

SUNFIRE 1997 2 dr., auto, nicely equipped, 54k adult miles, exc. cond. $6200. 248-855-2349

SUNFIRE GT CONVERTIBLE 2000 cd, spoiler, white with camel top/interior, 11,000 miles, $15,900. (248) 335-9104

SUNFIRE 1998 - 28k, 2 dr, moonroof, new tires, air, exc. cond. $7,100. 734-397-9146

SUNFIRE 1998 - 63k miles, 2 door, auto, green, CD, auto locks. $6500. 313-530-5041.

SUNFIRE 1998 - 64,000 miles, $6200. 248-375-8831 or (734) 737-9547

SUNFIRE, 1998, rare find, 23k, remote start, many extras, $8500. (734) 641-0929

TRANSPORT, 1998 - 52,000 miles excellent condition. $11,900. 734-453-2599

870 Saturn

SATURN LS1 2000 - 39,000 miles. CD & tape, tilt, auto, $9900. (248) 321-5266

SATURN SC1 1995 - auto, air, 103,000 miles, exc cond., no problems, $3000. 734-425-6066

SATURN SL2 2001 - auto, air, 4 dr., CD, 6,800 miles. $10,700/best. (734) 482-7650

SATURN SL1 1998, auto., air, all power, 67,000 miles, new tires, $6000 or best. 734-425-0031

SATURN 1994 SL1, 4 door, auto, sunroof, cruise, air, runs great. $2985. 248-661-8756

SATURN 1997 SL2 - 4 dr. Very Low Miles, Loaded. Careful Owner, Non Smoker. Like New! $7950. 248-249-5045

SATURN SL2 1997, good cond., red, auto, 90,000 miles, $5000. 248-471-4021

SATURN SL1 1995 - very good cond., 93.5K. 734-947-2657 eves 734-422-9426

SC2, 1993 - Auto, 70K miles, looks & runs good. $3200. Eves. & weekends 248-594-0757.

SC1 - 1993, 67K, red, well maintained. $2500/best (734) 421-2890

SC2 - 1994, 39K, 5 speed, air, ABS, cruise, clean. $4500 (248) 647-1134

SC2 1994 5 speed, sunroof, loaded, CD player, new brakes, $4300 (734) 421-1033

SL1 1996 - auto, loaded, 73k miles, immaculate, orginal owner $5,700. 248-855-0225

SL1 1994 4 Door, auto, am/fm cd, air, new brakes, 109K, exc. cond. $3100 (248) 476-5856

SL1 1999, excellent condition, $4,995. US 12 Auto Sales 734-483-8100

SL1 1995 - 5 Speed, Gm reconditioned engine, air, cassette. New brakes & battery. $3800/best. 248-476-9708

SL2 1994 - Twin cam, 4 dr., auto, air, alloy wheels, cassette exec. cond., 1 owner, only 73K miles $4370/best 734-464-7682

872 Toyota

CAMRY 1999 fully loaded, ABS, keyless entry, CD, like new, low miles $13,500. 248-661-5931

CAMRY'S 1999, 8 to choose, Toyota Certified, low miles, starting at $13,395. Red Holman Westland (734) 721-1144

CELIA, 1994 Coupe - Low miles, auto, Red. Air, moonroof, stereo/cassette alarm, exc. cond. $6800. 248-601-5062

CELICA 1994 GT - 5 speed, red, exc cond, loaded, CD, air, moonroof, spoiler, 104K mi. must see! $7400 248-761-6487z

CELICA 1992 GTS - 5 speed, CD, air, sunroof, 125K, newer tires, good cond. Reliable. $4500/best. 734-454-4412.

COROLLA 1995 air, auto, exc. cond., 110K, remote starter $3900. (734) 261-0700

COROLLA 2002 4 dr., auto, air, 10K, $12,995. (734) 453-3600 SUNSHINE HONDA

COROLLA 1993 LE - 59K miles, black, new tires, all options, $4000 firm. 248-471-5425

MR2 1991 white with blue interior, stereo, air, cruise, t-tops, 5 speed, 120,000 miles, $5500. (248) 770-4616

874 Volkswagen

BEETLE 1998 - black, 29K miles, $11,000. (248) 388-4742

CABRIOLIT CONVERTIBLE 1988, dark blue, blue top, 59K, 5 speed, air, mint cond. $4900/best. (248) 647-2290

JETTA GL 1996 - Green, 86K mi, Air, CD, runs & looks great $7,800/best 734-525-1957

JETTA 1996 - very good cond. Many extras. High miles. $4000 248-693-0216

JETTA 1998 Wolfsburg - low miles, NEW tires, brakes, exhaust. Moonroof, alloy wheels, 6 CD shuffler, air, keyless entry & alarm. $9800/best. 248-399-0112

VOLKSWAGEN GOLF 1997 GL, 4 dr., automatic, 80,000 miles, $4500/best offer. 313-594-2190

876 Autos Over $2,000

CHEVROLET 1993 LUMINA. Well maintained. Newer struts, newer brakes. $2800/best. Jamie: 248-473-5400; Edward 734-451-1861

DAYTONA - 1993, 2 dr. hatchback, great cond., 96K. $2500 (734) 721-0564 after 4:30pm

PROSCHE, 1978 924 - Runs good. New timing belt, battery & cluth cable. $1900. 734-427-4106

878 Autos Under $2,000

AEROSTAR 1990 extended window van, V6, auto, many options, $1700. 734 981-8017

BLAZER 1984, 4 X 4, runs great. Does not burn oil. $950/best offer. (734) 261-7050.

CAPRICE 1986 station wagon, smelly & rusty but very reliable trustworthy, $500. 248-476-4637

CHEVROLET LUMINA 1990, 4 dr., V6, 95k mi., very dependable, $1200/best. 734-525-1546

CHEVY CAVALIER 1992 runs well, rebuilt transmission, 120K, good cond. $1500/best 734 513-0940

CHEVY 1986 - pick up. Full size, 350, auto, runs good, rebuilt engine $1000. 313-336-2323

COUGAR 1983 - runs good, 104K, car needs some work, $850/best. 248-471-7486

CUTLASS CIERA, 1985, 56K original miles, Florida car. $1,100/best. 734-383-8327

DODGE DYNASTY LE 1990 - 3.3 V6, exc cond., $1800. 313-363-6164

DODGE SHADOW 1994, needs work, 118,000 miles, $650 or best offer. 734-644-0571

ESCORT 1993 - 2 dr., 5 speed, 97K mi. No rust. $1700/best. 734-421-5924

ESCORT 1993 - 5 speed, air, ps/pb, am/fm cassette, 4 dr., 129K, $1700/best. (734) 462-2678

EXPLORER 1992 SPORT 160,000 miles, $1700. (313) 527-4968.

FORD ESCORT 1993 LX Wagon auto, air, very good cond., $2000/best. 734-422-2488

FORD 1993 Taurus GL, loaded, left front body damage, rebuilt engine, $1250. 734-722-3728

FORD TAURUS 1994 - 3.0L, looks great, new brakes, cd, 120k miles, $1650 248-305-9284

FORD T-bird 1992, V-8, Green, Good Cond. 155K Mi, 1 onwer. $2000/best 734-223-2229

GMC 1990 Safari cargo van. $1500/best. Runs & looks good. Well maintained. 245k mi. Leave message (313) 534-0793.

HONDAS FROM $500! Police Impounds & Tax Repos. Lists: 800-319-3323, x7375.

MERCURY SABLE 1992 - Auto, air, great shape! Dependable! $1990/best (248) 647-6529

MERCURY SABLE 1992 - Auto, air, great shape! Dependable! $1990/best (248) 647-6529

NISSAN KING Cab 1992 Pick up. 4-speed auto trans, 2 wheel dr. w/ bed liner. AM/FM cassette. Exc. Cond. inside & out, high miles, dependable vehicle. $1900 (248) 699-8741

OLDS DELTA 88 - 1968, all original, runs, needs work, $875/best. (248) 628-0011

PLYMOUTH HORIZON 1989, 4 dr., good transportation. $650/best (734) 416-9606

PLYMOUTH 1949 Special Deluxe 4 door, 44,000 miles doesn't run $900. 734-728-6339

TOWN CAR 1983 loaded, extra clean inside & out, well kept, $1800. (313)292-5248,319-3275

METRO HONDA
OPEN SATURDAY 9 a.m.-3 p.m.

2002 CIVIC EX COUPE
Auto, A/C, power sunroof, keyless entry, w/power locks, windows, mirrors, cruise, tilt, AM/FM CD, *Honda Alloys*, included on lease. #EM2292MW.
$239* PER MO.
$999. Total due at signing, plus plate.

2002 ACCORD LX
Automatic transmission, sedan, power windows, mirrors, & locks, cruise control, tilt, air, AM/FM with CD player, *Honda alloys* and more. CG5642PW.
$229* PER MO.
$999. Total due at signing, plus plate.

21350 WOODWARD
(2 BLOCKS N. OF 8 MILE) • FERNDALE • 248-548-6300
*Lease 36 month/36,000 miles. Price plus tax, title & plate on approved credit. Sale ends 2/28/02.
L5716908

0% FINANCING ON SELECT MODELS!

2002 RAM QUAD CAB SLT PICK-UP
Auto, Power windows, tilt, A/C, Power locks, cruise, V-8, power mirrors, floor mats, dual air bags, overhead console, cast alum. wheels, premium 40/20/40 seats, sliding rear window, AM/FM w/CD, 3/36 warranty, 7/100 powertrain warranty.
Stock #229115
$1500 TOTAL DUE AT DELIVERY
DCX EMPLOYEE PRICE $199* PER MO.
GENERAL PUBLIC $249* PER MO.
DCX EMP. SALE PRICE $19,777**
36 months/36,000 mile lease

2002 DURANGO SPORT 4WD
Auto, power windows, tilt, A/C, power locks, cruise, V-8, power mirrors, rear defrost, 4 WD, floor mats, keyless entry, dual air bags, sunscreen glass, cast alum. wheels, 3/36 warranty, 7/100 powertrain warranty.
Stock #226159
$1500 TOTAL DUE AT DELIVERY
DCX EMPLOYEE PRICE $249* PER MO.
GENERAL PUBLIC $299* PER MO.
DCX EMP. SALE PRICE $20,877**
42 months/42,000 mile lease

2002 DODGE NEON
Auto, air, dual air bags, tilt, AM/FM w/CD, 3/36 warranty, 7/100 powertrain warranty. Stock #218049
$1500 TOTAL DUE AT DELIVERY
DCX EMPLOYEE PRICE $179* PER MO.
GENERAL PUBLIC $199* PER MO.
DCX EMP. SALE PRICE $10,977**
42 months/42,000 miles

2002 VIPER In Stock!
We have plow trucks available!

BRUCE Campbell DODGE
14875 TELEGRAPH, REDFORD BETWEEN 5 MILE & I-96
MONDAY & THURSDAY 9 - 9, TUESDAY, WEDNESDAY & FRIDAY 9 - 6
313-538-1500
SHOP US ON LINE • www.brucecampbelldodge.com
5 MILE RD. BRUCE CAMPBELL DODGE I-96 PLYMOUTH RD. TELEGRAPH

Your Caring, Servicing, Selling Dealer

Lube/Oil Filter Special $17.95*
*Some vehicles may be higher.

Tire Rotation Special
Includes free brake inspection.
$15.95

Winter Cleanup Special
$99.95* (Regularly $149.95)
*Some vehicles may be higher.

FREE Coolant System Inspection

GM Service PLUS Dealer
Don Massey Cadillac
40475 Ann Arbor Road
Plymouth, MI 48170
(734) 453-7500
MASTER DEALER
L5717444

NORTH BROS Ford USED VEHICLE CENTER
Established 1936

2001 E350 CLUB WGN V-8, auto, air. $20,991	2000 TAURUS SE V-6, auto, air $11,891	2000 EXCURSION 4x4, V-10, auto, air, CD $23,990	2000 SABLE LS V-6, auto, air, leather, moon. $11,990
2001 E350 XLT 15 pass., V-8, auto, air. $19,991	2000 GRAND MQ LS V-8, auto, air $15,990	2000 GRAND AM GT 2 DR V-6, auto, air $10,990	1999 WINDSTAR LX V-6, auto, air. 3 to choose from $10,999
2001 TAURUS SES V-6, auto, air, CD. $12,891	2001 ESCAPE XLT 4x4, V-6, auto, air $21,901	2000 F250 LARIAT 4X4 Super duty reg cab, diesel $23,490	1999 MOUNTAINEER 4 door, V-8, AWD, low miles $17,999
2000 MUSTANG V-6, air, mach audio. $11,490	2001 FOCUS SE 4 dr., low miles, air, CD $11,991	2000 COUGAR V-6, auto, air. 2 to choose, starting at $10,990	1998 E150 CONVERSION Van, V-8, auto, wheelchair lift $16,998

SPECIAL FINANCING AVAILABLE
• Bankruptcy
• Repos
• Divorce
• Slow Pay
• 1st Time Buyer
We have special finance experts
734-524-1288

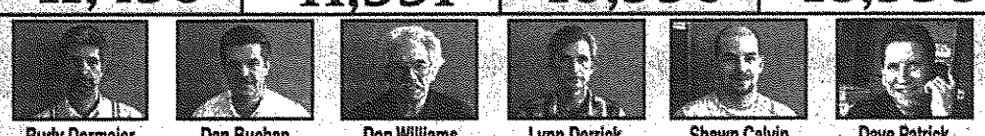
Rudy Dormaier Used Car Mgr. | Dan Buchan Used Car Sales Mgr. | Don Williams Sales | Lynn Derrick Sales | Shawn Calvin Sales | Dave Patrick Sales

Keith Mansfield Finance Manager | Jenna Carmichael Special Finance Asst.

33300 Ford Rd. • Westland
734-524-1263
Sale Hours
Monday & Thursday 9-9
Tuesday, Wednesday, Friday 9-6
BlueOval Certified
L5716904