CANTON PUBLIC LIBRARY COPY 1
RECEIVED AUG 23 2001

9-23-01

Canton Observer™

Your hometown newspaper serving Canton for 27 years

Thursday, August 23, 2001 hometownnewspapers.net 75¢

Volume 27 Number 14 Canton, Michigan ©2001 HomeTown Communications Network™

IN THE PAPER TODAY

Back to college: *Becky Culvert packs up for her return this fall to Michigan State University. The Observer's summer interns – reporter Cara Plowman and photographer Heather Sonntag – put together a package of stories on dorm life versus commuting to college. Today's story is on Page* **A7**.

AT HOME

Blind ambition: *Window blinds are seen in a new light for home decor, as more and more styles, textures and colors are available.* / **C1**

HOMETOWN LIFE

Talented: *Marge Griep of Livonia is one of a handful of Braillists who specializes in tacticle drawings, graphics and illustrations. She was recently awarded the Governor's Service Award for her efforts.* / **C7**

INDEX

Apartments/**F2**
At Home/**C1**
Automotive/**G6**
Classified/**E,F,G,H**
Classified Index/**E5**
Crossword/**E6**
Entertainment/**B1**
HomeTown Life/**C7**
Jobs/**F4**
Obituaries/**A6**
Opinions/**A8-9**
Real Estate/**E1**
Service Guide/**G2**
Sports/**D1**

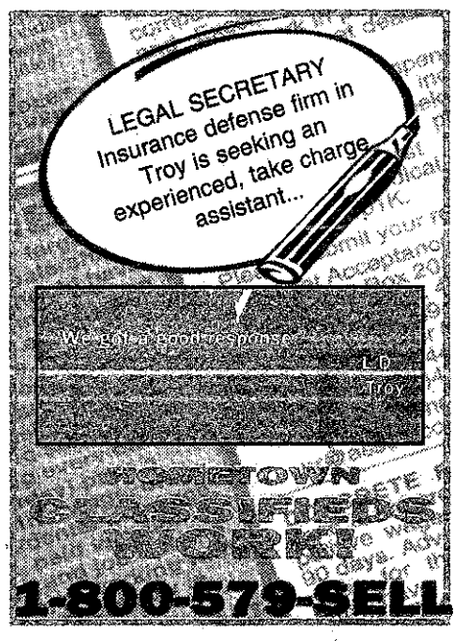

6 53174 10009 2

Fire station location debated

Plans are underway for the township's third fire station. Township trustees spent the better part of a study session Tuesday focusing on exactly where the $1 million station will be built.

BY CAROL MARSHALL
STAFF WRITER
cmarshall@oe.homecomm.net

Canton officials agree a third fire station is needed in the still-growing township. The more difficult issue is where to build it.

"Based on present needs, the station should be built in the southeast portion of the township," near Michigan Avenue and Haggerty Road, Canton Public Safety Director John Santomauro said Tuesday during a township board study session.

"Based on future needs, it is recommended the third station should be placed in the western corridor," at Ford and Ridge roads.

"The sheer statistical data supports the need for a fire station at the southeast portion of the township," Santomauro said in an interview after the session. "But then there is no question there will be a need for a station on the west end in the future."

Please see **FIRE STATION**, A4

What do you think?

Should a new fire station go in the southeast end of Canton – where most people currently live – or the southwest end to accommodate future growth. Let us know via e-mail at **tschneider@oe.homecomm.net**, fax at **(734) 459-4224** or mail it to **794 S. Main, Plymouth, Mi. 48170** and we will print your response.

Planners: Auto shop must shift gears

BY CAROL MARSHALL
STAFF WRITER
cmarshall@oe.homecomm.net

A local business with a history of creating blight will play by new rules ordered by the Canton Township Planning Commission.

The business, a transmission shop that shares a site with the Auto Lab on Canton Center Road, north of Ford, will be required to park at the end of the day all vehicles left at the business overnight inside.

■ The new owner, Warren Radgens, made the request in order to add a quick oil change business to the site.

The planning commission required the indoor parking as a condition attached to a special land use request made by the property's new owner, Warren Radgens. Radgens made the request in order to add a quick oil change business to the site.

Radgens bought the property a year ago, and leases the transmission shop to another business owner. Prior to Radgens' purchase of the building and the Auto Lab, the commission had required no cars be parked behind the building in the lot that abuts Sunflower Subdivision 11.

Radgens has had some success in ordering his tenant to move the cars at the end of the day, but commissioners said the alternative has become nearly as unsightly as the original problem.

"There were 38 cars parked in that

Please see **AUTO SHOP**, A5

STAFF PHOTO BY PAUL HURSCHMANN

Mail call: *Clarence Hicks makes the rounds on a summer day. Hicks is on a first-name basis with many of the residents along his Canton postal route.*

He delivers

Mail carrier Clarence Hicks has customers smiling

BY CAROL MARSHALL
STAFF WRITER
cmarshall@oe.homecomm.net

Clarence Hicks prayed for the job at the U.S. Postal Service. With three young children and a wife at home, he needed job security and good health insurance. Sixteen years later, he's still delivering mail in Canton, and his customers couldn't be happier.

Gloria Chruscial of Canton is so pleased with Hick's brand of personal service she contacted the Observer to nominate this Everyday Hero.

"He's always so pleasant, and always on time," Chruscial said of Hicks. "He's always gracious and tells you to have a blessed day. When your kids graduate, or get married, he always asks how everything went."

Hicks doesn't just deliver the birthday cards to the people on his route, he wishes them a happy birthday, said Chruscial.

"He's never too busy to stop and chat," she said.

Even during his interview with the newspaper, Hicks' customers stopped to say a warm hello and shake his hand.

Please see **HERO**, A3

Maben Road residents win on housing density

BY CAROL MARSHALL
STAFF WRITER
cmarshall@oe.homecomm.net

Rumor has it part of unpaved Maben Road is not where it's supposed to be. It's 30 feet too far north, but it's been left that way because that's where the horses pounded the trail into a road.

Dozens of residents along Maben – who want to keep their little piece of country road intact – pleaded with the Canton Township Planning Commission Monday, opposing a change to the township's future land use map. The proposed change would have allowed twice as many houses to be built in their neighborhood.

To the cheers of the residents, the commissioners voted to leave the map the way it is.

The request proposed by Mirage Development asked to change 16 acres of the township's future land use on Maben Road between Canton Center and Beck from very low density – one house per acre – to low density, which would allow up to two houses per acre.

A change to the future land use map is a precursor to a zoning change.

"Essentially what this comes down to is how we believe Maben Road has developed and will develop in the future," said Canton attorney Bryan Amann, representing Mirage Develop-

Please see **MABEN ROAD**, A5

STAFF PHOTO BY PAUL HURSCHMANN

New digs: *Fifth-grader Emily Bair, 9½, talks with principal Cheryl Clason in the media center at the new Dodson Elementary on Beck Road in Canton Monday.*

District's newest school ready to answer bell

■ DODSON ELEMENTARY

BY TONY BRUSCATO
STAFF WRITER
tbruscato@oe.homecomm.net

While the first day of classes is generally an exciting day for students in the Plymouth-Canton school district, it will be extra special for the more than 600 students and teachers at George Dodson Elementary.

The $9.5 million school at Cherry Hill and Beck roads opens Monday after being delayed several years because of a lawsuit which held up the bond money authorized by voters in 1997. However, that hasn't dampened the spirits of anyone associated with the school.

"It's off the charts in terms of excitement," admitted Principal Cheryl Clason, who has spent 16 years as a school administrator. "I consider it an honor to be here as principal. It's a dream come true."

Clason said it was tough to leave Smith Elementary after 10 years, where she became a fabric of the school's community. But when the opportunity came to take the reigns at Dodson, it was a chance for new hori-

Please see **DODSON**, A3

Ypsilanti woman finds good samaritan here

COP CALLS

A Canton man did his good for the day Tuesday when he turned in a wallet, with cash and credit cards still inside.

The man found a fanny pack lying on the shoulder along Michigan Avenue near Canton Center Road. He brought it to the Canton Police Department later in the day.

The pack belonged to an Ypsilanti woman, and it contained more than $130 in cash, three credit cards and her check book.

False accusation

A Canton man who claimed his former employer stole his truck fingered the wrong man.

The 34-year-old man said he stopped at the Marathon at 41479 Michigan Ave. last week to fill up. When he went into the station to pay for the gas, he said he saw someone drive away in his GMC pickup.

He ran from the store in time to see the driver, who he said looked at him and smiled.

The victim told police he thought the man was his former employer.

The victim said he had quit his job months ago, but last month he and his former employer ran into each other, and he said his old boss was hostile toward him.

When Canton police interviewed the former employer, they got quite a different story. The former employer said the man had worked for him twice, but he had fired him both times for alleged drug abuse problems.

The man told police he had been with his wife and his young children the evening of the theft, and the family had been visiting with neighbors most of the afternoon. The former employer is no longer a suspect in the alleged theft.

Hot furnace

A Pontiac heating and cooling contractor reported someone stole a $1,400 furnace from a work site.

He said he had two furnaces delivered to the site, which is under construction and was not secured.

When he arrived at work last Monday, one of the furnaces was missing.

Marquis stages *Pooh Visits Storyland*

The Marquis Theatre in Northville is running the live stage musical *Pooh Visits Storyland* through Sept. 16.

Pooh Visits Storyland tells the charming story of a cuddly, whimsical bear named Pooh, who becomes lost looking for his pot of honey. In search of his favorite treat, Pooh gets mysteriously swept far away from home in a windstorm and ends up in Storyland!

Audiences of all ages will enjoy a revised version of this musical, as additional stories and characters come to life for their enjoyment.

Performance dates and times are 10:30 a.m. Tuesday-Friday; 2:30 p.m. Saturdays; and 2:30 p.m. Sundays.

Please no children under 3 years old.

For more information, call The Marquis Theatre located at 135 E. Main Street in downtown Northville at (248) 349-8110.

CANTON CONNECTION

Library tours

The Canton Public Library is offering tours of its newly expanded facility at 7 p.m. on the last Thursday of every month.

The next tour is scheduled for Aug. 30.

The tours are designed to help patrons navigate the building and to ensure they are aware of all materials and programs available at the 53,000-square-foot library.

Participants are asked to check in at the registration desk at the time of the tour.

New PSSO

Canton's newest Public Safety Service Officer is Dan Lalka.

Lalka, 26, started the civilian job last month, bringing the total number of Canton PSSOs to 15. Public Safety Service Officers handle calls from the public, dispatching duties and the processing of prisoners.

Lalka previously served in the Air Force as a law enforcement patrol supervisor at Wright-Patterson Air Force Base in Ohio.

Voices of democracy

Brothers Kevin and Steven Kardel of Canton took first and second place, respectively, in the Voice of Democracy patriotic audio essay competition sponsored by the Veterans of Foreign Wars and its Ladies Auxiliary Post 6695.

Kevin advanced to the district level and took second place in District 4, winning a $1,000 savings bond.

Kevin and Steven are the sons of Daniel and Laura Kardel of Canton.

Accepted

Canton Resident Paul Rambo is spending the summer at the Massanutten Military Academy in Woodstock, Va.

Rambo is a 10th-grader at the co-ed prep school.

Receives award

Emily Martin of Canton was named an All-American Scholar by the United States Achievement Academy.

Martin, a student at Salem High School, was recognized for her grade point average of 3.3 or higher.

She is the daughter of Randy and Michele Martin of Canton.

Institute participant

Christina Munoz of Canton was among the Michigan High School students taking part in the Summer Institute for the Arts at Madonna University in Livonia.

The two-week program offered intensive lab and field experiences, discussions, research and other opportunities with some of Michigan's top artists, teachers, researchers and business and industry professionals.

Reporter Carol Marshall has Canton covered

We're Celebrating Our 21st Anniversary, and YOU Get The Gift...

We Accept
*Excluding alcohol
Expires 8-31-01

Sze-Chuan's Fine Chinese Cuisine
Dine-in or Carry-out
45188 Ford Road (across from Meijer) • Canton • 734-459-3960
Open Mon.-Thurs. 11:30 am-9:30 pm; Fri. 11:30 am-11:00 pm; Sat. Noon-11:00 pm; Sun. Noon-10:00 pm;

Crimboli Nursery
Canton's Oldest Nursery
EXPANDING
PRICES SLASHED 50-70%
Look for the large yellow signs
SHADE TREES • FLOWERING TREES
Drastically Reduced!
Coming Soon..... 5'-11' Blue Spruce
Spectacular array of Fall colors
Mums • Flowering Shrubs • Evergreens
Ready for planting at great prices.
See our large ad next Thursday!
Dennis Crimboli Nursery
50145 Ford Road (south side) • Canton • 734-495-1700
2.3 Miles West of Canton Center
L1065036

We look forward to helping new customers!

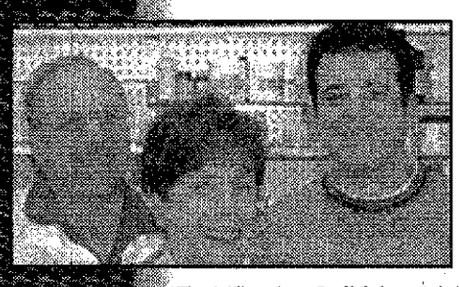

The Millennium Staff (left to right):
Fred R.Ph. (formerly of Beyer Drugs - Ann Arbor Rd.)
Carole (20 years service at Beyers)
Steve R.Ph. (new kid on the block)

Welcome McAuley Pharmacy Customers

We Fill Prescriptions "On The Spot"

- We will be happy to transfer your prescription from any pharmacy.
- Call in your prescription refills 24 hours a day.
- Free Delivery (limited area)
- Free Vitamins or Aspirin with new or transferred prescription
- Medical/Convalescent Equipment Rentals

Plus

Millennium Pharmacy
Inside Beyer Drug Store
At Main & Mill Street • Plymouth
(734) 451-5009
M-F 9:30-6:30 Sat 10-4

$4.00 OFF ANY PRESCRIPTION
Any new or transfered prescription
Expires Dec.31, 2001

Sleep Better Tonight
Save Now On Our CLOSE-OUT Selection of
Sealy Posturepedic® Olympic Collection/Stearns & Foster® Bedding

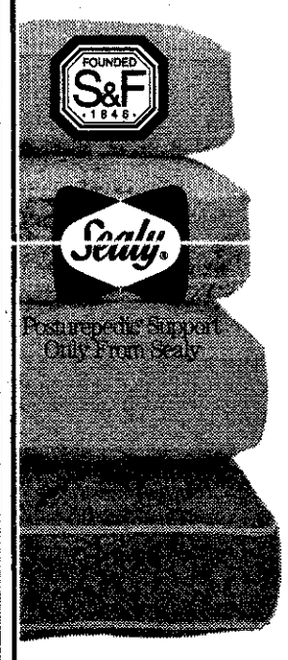

$99 Sealy Firm...Twin each piece

Sealy Bronze Posturepedic® ..... $199 Twin Each Piece
Full Each Piece..... $219
Queen Set..... $499
King Set..... $599

Sealy Silver Posturepedic® ..... $299 Twin Each Piece
Full Each Piece..... $319
Queen Set..... $699
King Set..... $799

Sealy Gold Posturepedic® Pillow Top® .... $449 Twin Each Piece
Full Each Piece..... $479
Queen Set..... $999
King Set..... $1099

- We Are Your Factory-Trained Specialists
- FREE Delivery, Set-Up & Removal Of Old Bedding
- FREE Bedframe With Purchase Of A Sealy Posturpedic® Or Steams & Foster® Mattress Set.

You Deserve a Stearns & Foster™
Luxury and comfort. Handcrafted construction. Attention to detail. And the world's finest materials. These have been the hallmarks of Stearns & Foster® since 1846 — hallmarks we invite you to experience today.

Since 1933
Walker/Buzenberg fine furniture
240 N. Main Street • PLYMOUTH • (734) 459-1300
Mon., Thurs., Fri. 10-9 • Tues., Wed., Sat. 10-6
*With credit approval **See store for details • Hurry, offer ends soon!
Visit us @ www.walkerbuzenberg.com
L1062892

Dodson *from page A1*

zons.

"Opening a new school is something very few principals get to do," she said. "I was able to choose a staff and be in on the decisions to help this school become people and kid friendly. It's a real opportunity to make a mark on a school."

When students begin classes at 8:50 a.m. Monday morning, Clason promises Dodson will be prepared, much like any other school in the district.

"The classrooms are all set up and ready to go," she said. "I will have two assemblies to welcome the children and introduce them to the staff. Then all the classes will take a tour of the building."

While the interior of Dodson Elementary is expected to be finished, the bus turnaround and landscaping won't be completed. In fact, while half the students are walkers, they will be temporarily bused to school until the school grounds, area sidewalks and construction at Beck and Chery Hill roads are completed.

■ Open house is 7 p.m. Wednesday and a dedication ceremony for Dodson Elementary is 6 p.m. Oct. 23.

As the first day nears, Carol Greene was one of many teachers who showed up earlier than the Thursday back-to-work day to decorate before classes begin. Greene, who taught at Smith for 16 years, is as excited as the kids about the first day of classes.

"It's nice to have new students, a new school community and new colleagues. It's sort of like a renewal," said Greene, who has already taken steps to greet her first-graders. "I sent a letter to students, telling them of my Web site so they can get to know about me, my family and my cats before they get here, which will help their comfort level."

Cindy Miller, a volunteer parent, has two daughters, Sammi and Rikki, who will be attending second and first grades at Dodson.

"They're like kids in a candy store. They can't wait to get in and see everything, and meet their new teachers," she said. "I like it because they won't have the 40-minute bus ride to Hulsing. Many of the kids are from the neighborhood, and I think seeing familiar faces will help many of them feel at home."

Open house is scheduled for next Wednesday, Aug. 29, at 7 p.m. The dedication ceremony for Dodson Elementary is Tuesday, Oct. 23, at 6 p.m.

Hero *from page A1*

"Hey, Clarence!" said one man who dropped by the Post Office. As he greeted Hicks like an old friend, the man announced he is the "best mail carrier around."

"He just moved not to long ago," Hicks said after the man's departure. "It's good to see him doing so well. He was on my prayer list for months when he was sick. He was just about ready to give up, but I told him not to, and prayed for him every day. Now he can do everything."

It's the customer contact Hicks likes best about his job. They're enough to keep him working, even though he'll be eligible to retire after this year.

"I'm really thinking about it, but I'd miss the people," he said.

The job has been a blessing for Hicks, and in the hottest and coldest weather, driving rain, and even in the midst of angry bees and inhospitable dogs, he's remained thankful for his career.

"I've had my good moments and my bad, but mostly it's good. I think it's the people on my route that make it worthwhile," Hicks said. "I laughed with a lot and cried with a lot. I've prayed with them, and prayed for them. I've watched kids grow up and move away and have kids of their own."

■ 'My main goal is to please my customers.'
–Clarence Hicks

It's all about making his customers happy.

"My main goal is to please my customers," he said. "I do it all, take boxes to the door, everything. I'll even run the mail by foot when the snow gets too deep for me to drive the route."

For his trouble, Hicks not only earns his customers' appreciation, he also becomes a friend. He's invited to their weddings and graduation parties. Children draw him pictures and leave them in the mail box. He becomes a strong shoulder to lean upon when there's a death or sickness in the family.

"People ask me all the time if I will pray for them," Hicks said. "I'm not a religious man. I'm just a Christian. And when the Lord puts it in your heart to be good, you're just nice to others. You can't help it."

Hicks said he doesn't do the job alone. He credits the U.S. Postal Service and his coworkers for much of his customer-conscious attitude.

"I've always thought the postal service is the greatest organization there is. Serving the public is important, and we have great management. We're like a family."

Nominate an Observer Everyday Hero by calling (734) 459-2700 or e-mail at: ***tschneider@oe.homecomm.net***

Lucky ducks take the prize(s)

PHOTOS BY SCOTT DANIEL

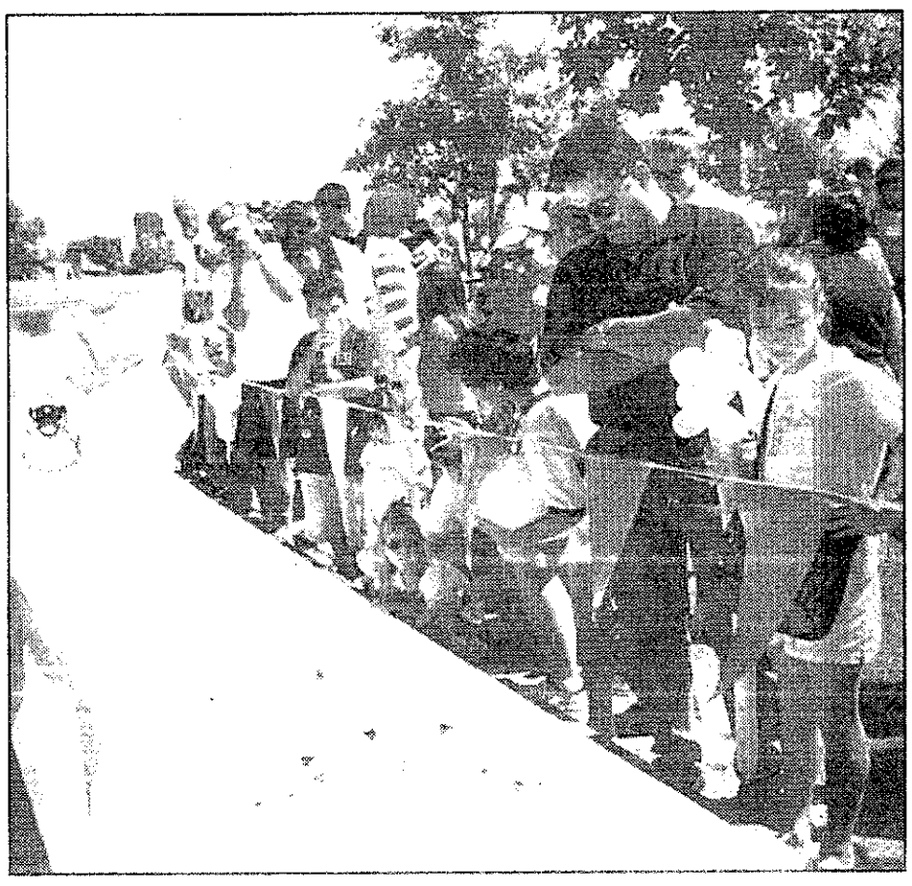

Derby day: *Spectators and a giant duck watch the annual Duck Derby at Canton's Heritage Park Saturday. At right, spectators line the course. The township went with a new format this year, building a wooden course for the rubber duckies rather than using the park pond, where a lack of current made for a rather slow "race."*

Park Players take the stage this weekend

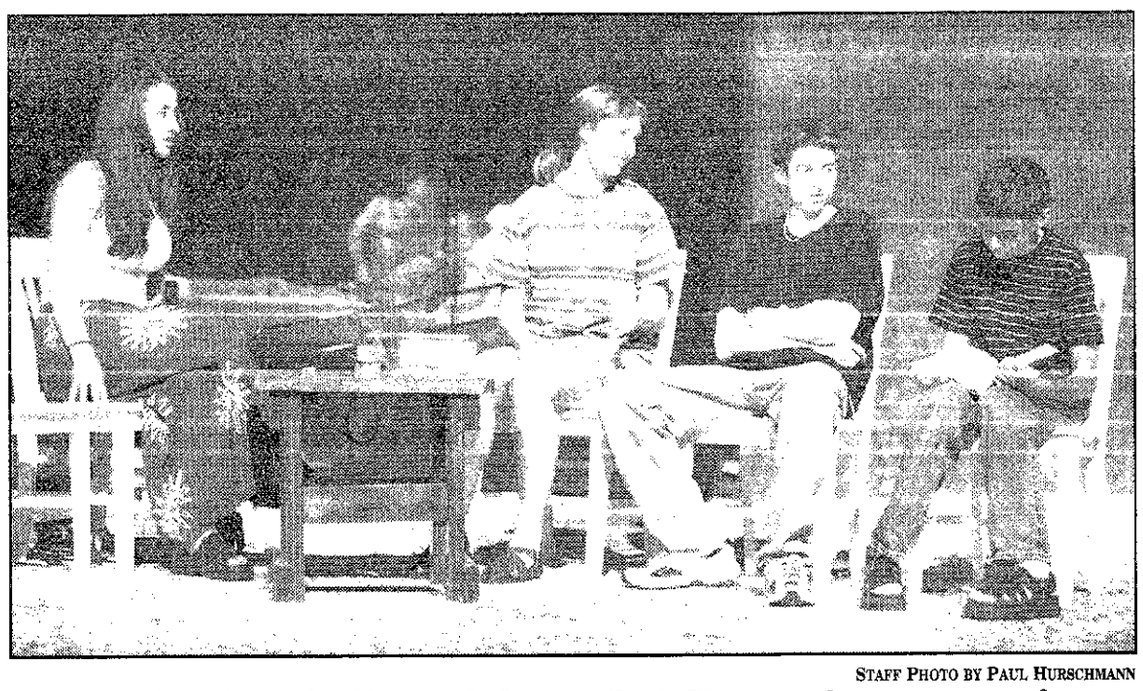

STAFF PHOTO BY PAUL HURSCHMANN

Cast members from the Plymouth Canton Park Players rehearse a scene from "Marvin's Room," Tuesday in the Salem High School Auditorium. Kristina Bahrou as Lee, from left, Andrea Kirk as Bessie, Ryan Welsh as Hank and Jerry Reid as Charlie. In the background are Valerie Akers as Aunt Ruth and Kyle Zink as Marvin. The play is a story of family dysfunction and illness centered on two estranged sisters who come together when one is diagnosed with Leukemia. Performances are Friday and Saturday at 8 p.m. Tickets are $3 and available only at the time of each performance.

@ the Canton Public Library

Did you know?

■ The Children's Library has three different globes to look at? A topographical one of the world, one of the stars/constellations, and one of the moon.

■ The Canton Garden Club has helped us beautify the library's two courtyards with weeding and planting of new flowers?

■ Children in grades 3-6 can get tips on searching databases and the library catalog to help find information for homework assignments?

■ Registration for teens who need volunteer hours for Close-Up or other school/church requirements begins Sept. 1. Call Stefanie for more details at (734) 397-0999.

Web watch

Check out these new Web sites:

■ www.barbecuenews.com
■ wwwearlycinema.com
■ www.gemini.edu
■ www.repairclinic.com
■ www.historywired.si.edu

Q & A

Q: Who invented the Frisbee?

A: The popular Frisbee flying disc is rooted in high-jinks at Yale University. After students finished eating pies from a local bakery called Frisbie's, they began tossing around the empty saucer-shaped pie tins. A California carpenter invented a plastic variation and called it the Pluto Platter. Wham-O, then known for the Hula Hoop, bought the rights and renamed it.

Source: *Toy Manufacturers of America*

For Children

■ *Dangling* by Lillian Eige
■ *The Disappearing Island* by Corinne Demas
■ *The Yellow Train* by Fred Bernard
■ *Clairce Bean, Guess Who's Babysitting?* by Lauren Child
■ *The Child's Story* - adapted from the story by Charles Dickens

For Teens

■ *The Girl's Guide To Guys* by Julie Taylor
■ *Chocolate For A Teen's Heart* by Kay Allenbaugh
■ *The Starving Student's Vegetarian Cookbook* by Dede Hall
■ *The Complete Idiot's Guide To Journaling* by Joan R. Neubauer

Hot Topic of the Week

■ Michigan State Fair - Aug. 21-Sept. 3! The Michigan State Fair is the oldest state fair in the country and the second largest paid admission event in the states. More than 500,000 people of all ages are expected to attend this year's fair. Features include livestock shows, community arts, agricultural exhibits, concerts and great rides - not to mention the FOOD! No summer is complete without a visit to the Michigan State Fair.

@ the Canton Library is compiled by Laura Dorogi of the library staff. The library is at 1200 S. Canton Center. For more information about library programs and services, call (734) 397-0999.

Save up to 20% off Heslop's everyday low prices on most giftware, dinnerware, stemware, and flatware. Choose from among such famous names as Atlantis, Block, Cristal J.G. Durand, Fitz and Floyd, Lenox, Gorham, Mikasa, Noritake, Nikko, Spode, Oneida, Portmeirion, Reed & Barton, Towle, Royal Doulton, Royal Worcester, Pickard, Dansk, Villeroy & Boch, and Rosenthal.

Metro Detroit:
Dearborn Heights, The Heights (313) 274-8200 (Ford Rd. between Inkster and Beech Daly)
Livonia, Merri-Five Plaza (734) 522-1850 (On corner of Five Mile and Merriman)
Novi, Novi Town Center (248) 349-8090
Auburn Hills, Walton Village, *New Location!* (248) 375-0823 (Walton Rd west of Squirrel.)
St. Clair Shores (810) 778-6142 21429 Mack Ave. (North of Eight Mile Rd.)
Sterling Heights, Eastlake Commons (810) 247-8111 (On corner of Hall Rd. and Hayes Rd.)
Troy, Oakland Mall (248) 589-1433
West Bloomfield, Orchard Mall (248) 737-8080 (Orchard Lake and 15 Mile)

Outstate:
Ann Arbor, The Colonnade (734) 761-1002 (On Eisenhower Pkwy., west of Briarwood Mall)
Grand Rapids, Breton Village Mall (616) 957-2145 (Breton Rd. and Burton Rd.)
Okemos, Meridian Mall (517) 349-4008

Visit us at our Web site: www.heslops.com

Sale does not include sterling silver flatware or clearance merchandise. Normal exclusions apply. Please ask a salesperson for details.

PDF1063938

Tribute to stateswoman Griffiths set for Friday

Martha Griffiths Day is being celebrated Friday with a noon free program honoring Michigan's legendary former Congresswoman, now 89.

The site is the Detroit Historical Museum, 5401 Woodward in Detroit.

Dorothy Ferrell of the Washington, D.C., area, former member of Griffiths' Washington congressional staff, will be among those sharing their memories of Griffiths. Ferrell was recently National Woman's Party president.

The American Association of University Women of Michigan, Detroit AAUW (founded in 1889) and the Michigan Women's Hall of Fame are co-sponsors of Martha Griffiths Day, a Detroit Tricentennial Partner Program. Docent guided tours of the museum will follow the event.

Among others sharing memories will be Gladys Beckwith of Lansing, founder and executive director of the Michigan Women's Historical Center and Hall of Fame and of the Michigan Women's Studies Association.

Griffiths was the first woman elected Michigan's lieutenant governor, first woman elected as a Detroit Recorder's Court judge and a 1940s member of the state legislature.

Fire station from page A1

Numbers crunch

The recommendations were based on statistics – the number of calls for service, type of call, response time and demographics, in each square mile of Canton.

One of the department's goals is to respond to fires and medical calls in six minutes or less. On average, calls are answered in fewer than six minutes in all areas except the western, southwestern and southeast portions of the township.

The highest volume of calls comes from the northeast quadrant of the township, and the Michigan Avenue/I-275 area. About 75 percent of the fire department's calls are for medical service and traffic accidents.

Volume of calls and response times are the public safety department's issue, but elected officials must also consider expense, said Santomauro.

"That's a political decision they've got to make. It's not a factor we look at," he said. "We also can't say we're going to service residents better than non-residents."

The new station will cost just over $1 million to build, but the longterm expenses add up quickly. Just one truck costs $360,000, and the station must be outfitted with about $500,000 in equipment. Additionally, it must be staffed with 12 fire fighters averaging $60,000 in salaries and benefits, Santomauro said.

The township's financial commitment stretches even farther down the road, said Trustee Melissa McLaughlin.

"While our firefighters are great, and work hard, and are on average pretty young, this is a young person's job and people just can't run up and down ladders past middle age," she said.

For that reason, firefighters often retire when they're in their 50s, and the township carries a financial responsibility for their benefits, as well as for their children and spouse, McLaughlin said.

"We have to look at these longterm expenses before we build another station and hire 12 more people," she said. "We have to look at postponing the inevitability of building a fourth station. We may never have to build one."

Now and later

The township has operated two fire stations since 1976. Other communities similar to Canton in size and population have four or five.

While Santomauro made it clear the immediate need is for the station to be built in southeast Canton, board members pondered the western site.

"The future is not that far away," Township Supervisor Tom Yack noted. Currently, there are nearly 2,000 residences in the works for Cherry Hill Village, and more than 1,500 more in other areas surrounding the village.

"The houses will be there before the fire station," said Treasurer Elaine Kirchgatter.

According to David Stollman of Biltmore Properties, the residential portion of Cherry Hill Village will be completed in nine years. The fire station will be built in 2002.

There are financial pitfalls to building the western station prematurely.

"If it was up to me I would have waited five years longer to build the second fire station," said Fire Chief Michael Rorabacher at the study session. "When you're too proactive with the fire stations, you can end up in a situation where you don't have a lot going on."

He said the staffing expense of an inactive station burdens the rest of the department.

"If we put the third station at the southeast, we would cover more of the population, but if we put it at the northwest, we would cover more area, but less population," said Rorabacher.

According to calculations that combine the number of calls, types of roads and distance, the southeast location would provide for six-minute responses in all but the far west and southwest portion of the township. The western location would mean all calls but those in the southeast and southwest would be answered in six minutes.

"The decision the board has to make is whether the over-six-minute response times in the southeast part of the township are acceptable. If they are, they can build the station for future needs," Santomauro said. Michigan Avenue and I-275 is what it is. It's not going to get any worse, and it's not going to get any better."

Euro Star Gymnastic OPEN HOUSE
National Gymnastics Day
AUGUST 25, 2001
GET IN THE GYM
10 AM-3PM
Preschool & recreational classes (boys & girls) • tumble • cheerleading • high school gymnastics • competition teams level one to elite • birthday parties, field trips & much more... Coaches are World Champion Medalists and Olympians Petre & Tania Gueorguiev • Safety Certified • Over 15 years experience
Euro Stars Gymnastics
9229 General Drive • Plymouth
(734) 737-9500
www.eurostarsgym.com
Register Aug. 25 & Get 5% Off Tuition With This Ad
L1063139

MUMS THE WORD!
Hardy MUMS
1 & 2 gallon
$3.99 to $6.99
#1200-101
#1200-102
Bee Wise
Deep feed plants to build stronger roots for winter.
PERENNIALS
1 gallon
REG. $7.99
$5.99
Scabiosa
Black Eyed Susan
Purple Coneflower
Autumn Joy Sedum
Long blooming, hardy perennials.
Ross ROOT FEEDER
REG. $19.99
$14.99
#1710-004
Root Feeder Refills 10% OFF
HOME & GARDEN SHOWPLACE
734-453-5500
SUMMER HOURS:
Mon.-Sat. 9-6 • Fri. 9-7 • Sun. 11-5
OFFERS EXPIRE 8/29/01
PLYMOUTH NURSERY and GARDEN CENTER
9900 Ann Arbor Rd./Plymouth Rd.
7 Miles West of I-275
1 1/2 Miles South of M-14
Corner of Gotfredson Rd.
L1064617

Cruisin' for a Great Rate on an Auto Loan?
New or Used Auto Loans
with rates as low as 6.99% APR*
Call or Stop In Today!
(734) 453-1200
(877) YES- CFCU 937-2328
Plymouth
500 S. Harvey
Canton
6355 N. Canton Center Rd.
Northville
400 E. Main St.
www.cfcu.org
50th Anniversary
Community Federal CREDIT UNION
AT YOUR SERVICE. IN YOUR COMMUNITY.
*Rates as low as 6.99% APR, subject to change. 6.99% APR applies to new loans of $10,000 or more for up to 72 months and requires payments be automatically deducted from a Community Federal checking account. Rates vary and are dependent on individual credit history and other factors. Your personalized rate will be determined and disclosed prior to closing.
NCUA
Equal Opportunity Lender.
L1062044

CANTON 6
Ford Rd 1Mile W. of I-275
(734) 981-1900
$4.25 Family Twilight 4-6pm daily
$4.75 Kids & Seniors all shows
$5.50 DAILY Matinees til 4pm
$5.75 Students & Late Show Fri & Sat
$7.00 Evenings Mon - Thurs
ALL SCREENS DIGITAL STEREO
No Passes
Unlimited Free Drink & .25¢ Corn Refills
Deluxe Air Hockey Table
MOVIE GUIDE
COLIN FARRELL ALI LARTER TIMOTHY DALTON
SHOWTIMES 8/19 - 8/23
AMERICAN OUTLAWS (PG-13)
12:30, 2:50, 5:00, 7:20, 9:50
AMERICAN PIE 2 (R)
11:50, 2:20, 4:50, 7:10, 9:40
RUSH HOUR 2 (PG-13)
1:15, 3:15, 5:15, 7:30, 9:30
PRINCESS DIARIES (PG)
11:30, 1:55, 4:20, 6:40, 9:00
AMERICA'S SWEETHEARTS (PG-13)
4:40, 9:15
JURASSIC PARK III (PG-13)
12:15, 2:30, 7:00
PLANET OF THE APES (PG-13)
11:40, 2:05, 4:30, 6:50, 9:20
COUPON FREE Bag of Buttery Popcorn
one per ad @ Canton 6 "GC"
WWW.GQTI.COM
B1064198

FLOOR SAMPLE AND SPECIAL ORDER EVENT
Hurry in, floor samples will go quickly! Because of the nature of this sale, orders for floor samples cannot be taken over the phone. Orders for floor samples are on a first come, first serve basis. Don't forget to bring in any necessary room dimensions.
Waverly Oval Dining Room. Great for small spaces.
LEXINGTON GALLERY
ALL FLOOR SAMPLES 50% OFF
6 MONTHS SAME AS CASH*
SPECIAL ORDERS 40% OFF
WE PAY YOUR SALES TAX OR 12 MONTHS SAME AS CASH*
The Southern Living Collections
NAUTICA HOME
PHC The Palmer Home Collection
Bob Timberlake
LEXINGTON Kids
WAVERLY.
INCLUDES ALL LEXINGTON HOME BRANDS!
home furnishing designs McLaughlin's of Southgate
734.285.5454 • 14405 Dix, Southgate
*See store for details. All discounts are off msrp. Previous sales may not have been at those prices. With deposit and approved credit. May not be used in conjunction with any other offer. Floor samples may have to be held for replacement orders.
PDFL1064750

Auto shop *from page A1*

parking lot when I drove by there tonight," said commissioner Ron Lieberman. "They were triple parked along there." He said the sight is unsavory when viewed from Canton Center Road.

Plans for the special land use were submitted two years ago, and at the time, promises were made by the business owners to keep the property tidy. The special land use application expired this summer, so the plans were once again up for negotiation and discussion.

During the last two years, the transmission shop moved into the building, replacing a former business that specialized in installing car alarms and phones. Community Planner Jeff Goulet noted that business did not require much overnight parking because services were usually performed in one day.

When the transmission shop moved in, the commission felt the business was not appropriate for the site's zoning. The business owner approached the zoning board of appeals, which ruled the zoning would permit a transmission repair shop, said Goulet. He added the board asked about overnight parking, but did not prohibit it.

"Why do we have 38 cars that are in some phase of repair?" asked commissioner Bob Wade. "If it wasn't acceptable two years ago, what makes it acceptable tonight?"

Since the plans were originally approved, the commission has beefed up landscaping requirements to their list of prerequisites for new business site plans. The revised plans included improvements, including heavier landscaping to shroud the business from the nearby residents. It also included additional parking spaces, which Radgens explained are not for the oil change business as much as for the transmission shop.

"I have had an ongoing disagreement with that tenant," said Radgens. "In an oil-change business you have to have clean look."

He reported he has on several occasions called township ordinance officers to address the transmission shop and the cars on the overflowing parking lot. Early next month, he and the tenant will appear in court to work out a non-payment of rent issue, and Radgens said he hopes at that time he'll be able to evict the tenant, who is one year into a five-year lease.

Commissioners agreed the additional parking spaces are not at the crux of the overnight, crowded parking issue.

"I'm thinking this is an ordinance issue," said commissioner Sue Dodson.

Goulet said the township's blight ordinance addresses only vehicles which are inoperable, a condition which is hard to prove at a repair shop.

"If there were no overnight parking, that would be a heck of a lot easier to enforce," Wade said. "Ten o'clock at night, you ticket everything out there."

The commission approved unanimously the special land use request, with the condition of no outdoor overnight parking.

Maben Road *from page A1*

ment. He pointed out immediately to the north of the parcel, there are four different zoning and uses, and such an amendment would provide a transition to the more rural properties.

"We don't really see it that way," said Maben Road resident Michael Richter. "Traffic patterns on Maben Road would be such that this particular dirt road couldn't handle that."

He said because Maben Road is a dirt road, traffic is already less structured in his neighborhood, and often dangerous.

"Courtesy determines whether we get on that road, and courtesy determines whether we get off that road."

Further he said Wayne County is inattentive about plowing, and he's not happy with the lack of attention the road receives in the winter time. According to Richter, additional traffic would exacerbate the problems.

After several longtime residents voiced their concerns about the proposal, Richter in the interest of efficiency asked for a show of hands from those opposed to the proposed change, and nearly 40 hands flew into the air.

Township Planner Jeff Goulet called the amendment inconsistent with existing development, as the parcel is surrounded on three sides by very low density zoning.

Maben Road was examined for the land use map in 1994, said commissioner Melissa McLaughlin.

"There were little pockets that had previously been developed on large lots," she said. "We left these belts on the master plan....just so that if you wanted to have a couple of acres you could, and that housing option would be available."

She and the other commissioners agreed there was no need to change the future land use map, and voted 6-0 to deny Mirage's request.

Ballet auditions

The Plymouth-Canton Ballet Company holds open auditions for dancers Sunday at Joanne's Dance Extension, 9282 General Drive, Suite 180-190, Plymouth.

The company will perform *The Nutcracker* Dec. 8-9.

Audition classes will be held for dancers 7-9 years old from noon to 1 p.m.; for dancers 10-12 years old from 1 to 2 p.m.; and for dancers 13 and older from 2:30 to 4 p.m. Dancers should bring pointe shoes.

All girls must wear black leotard and pink tights. Hair should be up (no ponytails). Boys must wear appropriate dance attire with ballet shoes. Dancers are required to submit resume and photo. There will be a $5 audition fee.

Male dancers are needed, and scholarships are available.

For more information, call (734) 692-8540.

15% OFF your first day's purchases when you open a Parisian credit card. See an associate for details.

P·A·R·I·S·I·A·N YOU'RE SOMEBODY SPECIAL

PDF1064284

CALL 800-424-8185 TO ORDER ANYTIME. STORE HOURS: Laurel Park Place (953-7500) open Sun.12-6, Mon.-Sat. 10-9. FOR INFORMATION call 953-7500.
CHARGE IT: Parisian Credit Card, MasterCard, Visa, the American Express® Card or Discover®.
LOCATED AT LAUREL PARK PLACE IN LIVONIA, CORNER OF NEWBURGH ROAD AND SIX MILE ROAD (TAKE THE SIX MILE ROAD EXIT OFF INTERSTATE 275).

THINKING ABOUT A NEW FURNACE?
LENNOX
FREE ESTIMATES
(734)525-1930
UNITED TEMPERATURE
8919 MIDDLEBELT • LIVONIA
L 1063206

Huge Savings!
SAVE UP TO 20%
ChildLife
WAREHOUSE CLEARANCE
SAVE UP TO 40%
While supplies last. Ends 9/1/01
Swingsets, Inc.
The Doll Hospital & Toy Soldier Shop
3947 W 12 Mile Rd. Berkley (248)543-3115 M.-Sat 10-5:30 Fri 10-8
B1064754

OBITUARIES

KENNETH NEIL SCHAUFELE

Services for Kenneth Schaufele, 69, of Plymouth were held Aug. 20 at Vermeulen Funeral Home with the Rev. Neil D. Cowling officiating. Burial was at Riverside Cemetery in Plymouth.

Mr. Schaufele was born Feb. 8, 1932, in Plymouth and died Aug. 17 in Superior Township. He was a lineman. He served in the U.S. Army.

Mr. Schaufele was preceded in death by his brother, Donald (Jessie) Schaufele.

Survivors include brother, John C. (Phylis) Schaufele Jr. of Plymouth; brother, Robert (Barbara) Schaufele of Green Lake, Wis.; sister, Carol (Terry) Barrett of Alger; and many nieces and nephews.

Memorial contributions may be made to the American Heart Association Midwest Affiliate, Dept. 77-3968, Chicago, IL 60678-3968.

Arrangements were made by Vermeulen Funeral Home.

MICHELLE K. TURNER

Services for Michelle Turner, 33, of Plymouth were held Aug. 18 at Schrader-Howell Funeral Home with burial at Knollwood Memorial Gardens.

Ms. Turner was born July 21, 1968, in Detroit and died Aug. 15.

She resided in several nursing homes and was residing at the Wayne Community Live-In Center since Feb. 18, 1986.

Ms. Turner was preceded in death by her mother, Joyce.

Survivors include her father, Joseph Turner of Detroit; brothers, Kenneth Turner of Detroit and Joseph Turner of Baltimore, Md.; sisters, Barbara Turner and Joanne Turner of Baltimore, Md.; aunts, Mildred, Bonnie and Ella Mae Flournoy and Ruth White; uncles, Jack Watson, Jesse Turner and Dolphus (Harriet) Turner.

Arrangements were made by Schrader-Howell Funeral Home.

GLORIA PATRICIA SANTANA

A memorial service was held for Gloria Santana at Warehouse Christian Ministries in Sacramento, Calif.

She was born Dec. 12, 1933, in Plymouth and died Aug. 3 in El Dorado, Calif. She was a member of the Warehouse Christian Ministries. She was employed as a custodian for the San Juan Unified School District in Sacramento for 13 years.

Survivors include sons, Anthony W. of El Dorado, Lawrence A. of Sacramento, Andrew J. of Newport, Wash.; daughter, Gloria Stiklemeyer of Spokane, Wash.; brothers, Walter Bartel, Arthur Bartel, Dave Bartel, Rick Bartel and Barney Bartel of Michigan; sister, Tina Bartel of Michigan; 13 grandchildren; and six great-grandchildren.

Memorial contributions may be made to Snowline Hospice, 7563 Green Valley Road, Placerville, CA 95667.

RAYMOND N. KREUCHER, SR.

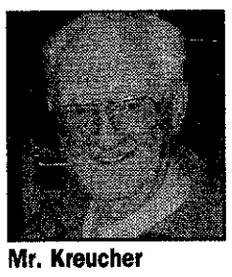
Mr. Kreucher

Services for Raymond Kreucher, 83 of Canton were held Aug. 23 at St. John Neumann Catholic Church with the Rev. Andrew Webster officiating. Burial was at White Chapel Cemetery in Troy.

Mr. Kreucher was born July 26, 1918, in Detroit and died Aug. 20 in Dearborn. He was a graduate of Lawrence Technological University in Southfield, receiving his degree in mechanical engineering. He was employed by the Army Tank Automotive Command in Warren, from which he retired, and then with the City of Troy as assistant to the city manager, until retirement. He and his wife, Janet, moved from Ferndale to Troy where they raised their family. After retirement they relocated to Canton. He was a member of St. John Neumann Catholic Church. He was a beloved husband, loving father, dearest grandpa, great-grandpa and loving brother.

Mr. Kreucher was preceded in death by his daughter, Mary Lynne.

Survivors include his wife of 59 years, Janet Kreucher of Canton; daughter, Judy (Jerry) Pfeifer of Livonia; daughter, Sandra (Steve) Freriks of Austin, Texas; daughter, Karen (Bob) Johnson of Canton; and son, Nick (Karen) Kreucher Jr. of Sterling Heights; brother, Louis Kreucher of Wyandotte; 20 grandchildren; and 15 great-grandchildren.

Memorial contributions may be made to Lawrence Technological University in Southfield.

Arrangements were made by Neely-Turowski Funeral Home.

GEORGE BOLTRICK

Services for George Boltrick, 86, of Plymouth were held Aug. 22 at the Schrader-Howell Funeral Home with the Rev. John Sullivan officiating.

Mr. Boltrick was born July 25, 1915, in Highland Park and died Aug. 19 in Howell. He was a bartender and owner of Breeze Inn in Canton from 1948-1968. He moved to Plymouth Township from Canton in 1969. He was a member of Our Lady of Good Counsel Catholic Church in Plymouth. He was a member of the Plymouth Elks Lodge No. 1780 and the Mayflower Lt. Gamble Post No. 6695 in Plymouth. He served in the U.S. Marines during World War II. He loved to golf, bowl and play gin rummy.

He was preceded in death by his wife of 50 years, Helen.

Survivors include his son, Fred (Kathleen Case) Boltrick of Pinckney; grandchildren, Stephanie Nicole Boltrick of Brighton, Victoria Lynn Boltrick of Brighton, Rachel (Jason) Antaya of Ontario, Rebecca Case of Pinckney, Karla Case of Pinckney, and Ryan Case of Pinckney; and brother, Walter "Shorty" (Alice) Boltrick of Dearborn.

Arrangements were made by Schrader-Howell Funeral Home.

PHYLLIS J. JEFFREY

Services for Phyllis Jeffrey, 70, of Dearborn were held Aug. 21 at L.J. Griffin Funeral Home in Canton with the Rev. Drex Morton officiating.

Ms. Jeffrey was born July 14, 1931, in Detroit and died Aug. 18 in Dearborn. She worked for a manufacturing company.

Survivors include nephew, Otto J. (Carlita) Weinburger; niece, Deborah R. (Corey) Moore; two great-nephews; and one great-niece.

Memorial contributions may be made to the Diabetes Association.

Arrangements were made by L.J. Griffin Funeral Home.

Visit Our New...
STORE!
chigan Ave.
n Center Rd.)
94.0676
andwiches
Drinks
ood Items
Snacks
nd Opening
elebration!
15 • 1-3 PM
give-a-ways
Clowns
ots of fun!
N
Canton Center
Michigan Ave.

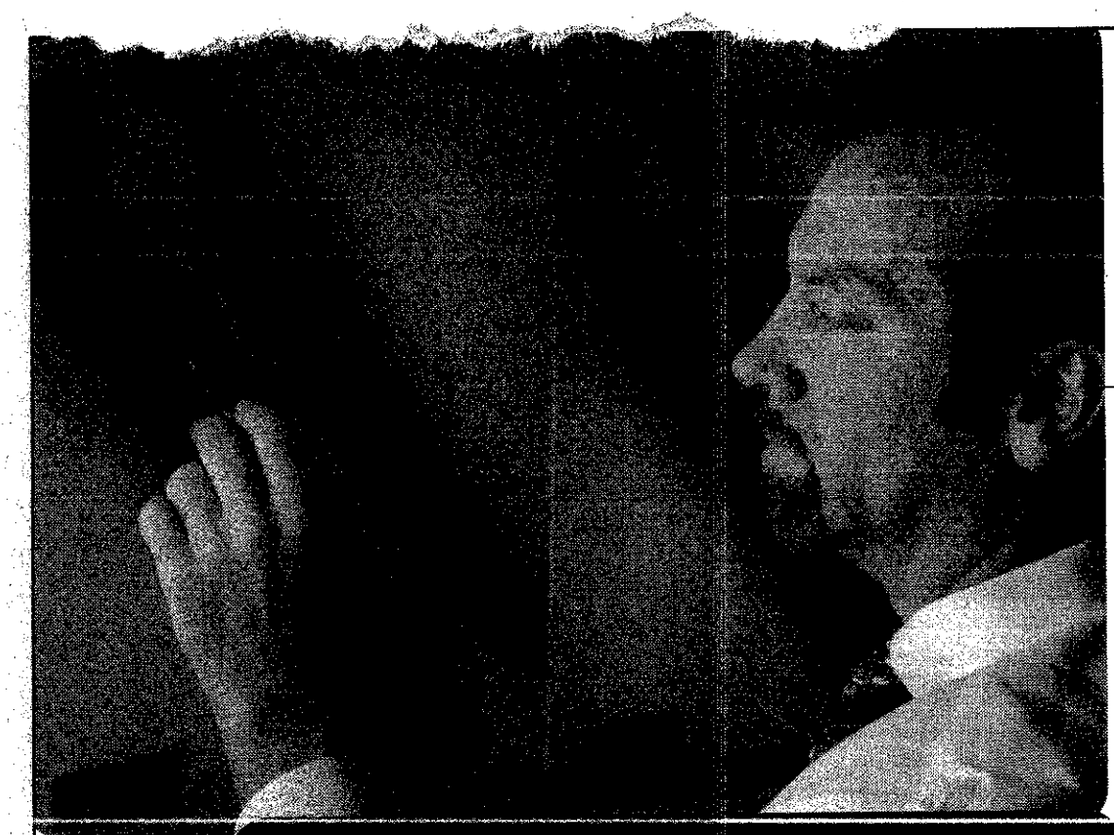

Comprehensive orthopedic care, right in your community.

Did you know that Oakwood Annapolis Hospital has the expertise and resources to address a lifetime of orthopedic needs? Led by a team of highly-skilled orthopedic physicians and surgeons, we provide a level of care that places us among the best in the area.

A significant area of emphasis is total joint replacement and reconstruction, including hips, knees and shoulders. Our surgeons are supported by an experienced staff that guides patients through every step of the process, including preadmission testing and anesthesiology.

Whether we're treating a construction worker with chronic back pain or a high school football star with a knee injury, the team of professionals at Oakwood Annapolis Hospital takes a personalized approach when caring for each patient. And that's precisely the level of customized care you expect from your community hospital.

For a physician at Oakwood Annapolis Hospital, call (800) 543-WELL (9355).

L1064789

Oakwood

The new Oakwood Annapolis Hospital
Look what we can do for you.

Got an interesting story to tell or an opinion on a local issue you'd like to have heard? Send it to YOUR hometown newspaper, the Canton Observer, 794 S. Main, Plymouth, MI 48170, by fax (734-459-4224) or by email to tschneider@oe.homecomm.net

WELCOME
PRESCRIPTION
CUSTOMERS OF
McAuley Pharmacy

Pharmacy closed at these two locations

1600 S. Canton Ctr.
Canton, MI

990 W. Ann Arbor Trail
Plymouth, MI

YOUR PRESCRIPTION RECORDS HAVE BEEN TRANSFERRED TO

CVS/pharmacy®

225
North Sheldon Rd.
Canton, MI

PHARMACY PHONE:
981-3968
STORE HOURS:
Mon-Fri : 9:00am to 10:00pm
Saturday 9:00am to 6:00pm
Sunday 10:00am to 6:00pm

1400
North Sheldon Rd.
Plymouth, MI

PHARMACY PHONE:
453-5807
STORE HOURS:
24 HOUR STORE

There will be no interruption of service for refills. Simply call your CVS pharmacists with your prescription number or... just bring in your empty McAuley Pharmacy prescription container.

CVS/pharmacy Offers...

- Easy prescription transfer service.
- Seniors get a 10% discount on the regular retail price of most prescription medication if you're 60 or older.
- We accept most major, public, private insurance and government prescription payment plans.
- We redeem pharmacy coupons from all other drugstores.
- We accept Visa, Mastercard, American Express and the Discover card.

PDFB1064411

BACK TO COLLEGE

Dorms feed school spirit, distractions

Residents enjoy their campus homes

Editor's note: This is the first in a two-part look at the back-to-college scene, comparing dorm residents with commuter students. Sunday, read about those who live at home during college.

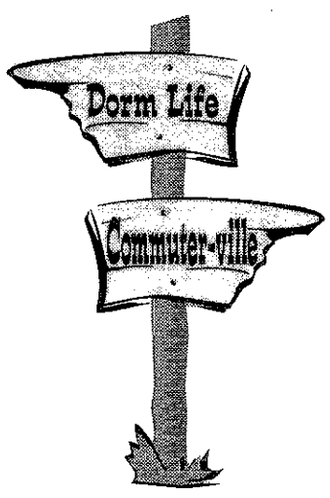

BY CARA PLOWMAN
STAFF WRITER

When Becky Culvert and her best friend since second grade, Andrea Cray, decided to move into a dorm at Michigan State University, they knew little about what was in store.

Culvert, who lives in Farmington Hills, starts her junior year in the education program at MSU this month. Cray, also a junior, is studying criminal justice. Even though the two Farmington High School graduates won't be living in the dorms this year, Culvert looks back on the past two years of college fondly.

Cramped quarters

Dorm life can make or break a college student. On one hand, it's a ready-made mix of potential friends. On the other hand, the distractions and opportunities to party can make studying impossible.

"My freshman year I spent most of my time in the dorms, because (all my friends) lived in the dorms," Culvert, 20, said.

"I really don't know how I did well in school my freshman year because all I did was hang out."

As best friends and roommates, Culvert and Cray, 20, chose to live in a dorm away from school friends, to force themselves to meet new people.

The large group of friends she made during the first weeks of school were in Shaw Hall, a coed dorm in the middle of campus. That's also where she met her boyfriend, Dave Meyn, a senior majoring in supply chain management and Spanish.

Looking through a large book of photos that record memories the group has shared, Culvert smiles ear to ear and laughs at each new page, eager to explain why her friends act so goofy.

Living in the dorms wasn't always fun. "We lived in a closet. It should have been a one-person room. I don't know why they put two of us in there," Culvert said.

Even after a cramped freshman year, the roommates wanted to try their luck again and moved back in the next year.

"Andrea and I chose to live in the dorms for two years so we could meet more people. By the end of the two years, though, I was like, 'Get me out of here now.' On move out day, my roommate and I were packed and ready to go at 8 a.m.," she said.

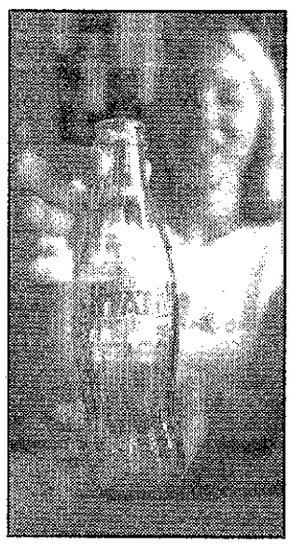

■ 'We lived in a closet. It should have been a one-person room.'

Becky Culvert
MSU junior

The noise levels made dorm life tough, according to Meyn, who is from Canton. "It's too loud, and it's tough to study. If you want to get anything done, you can't stay in your room."

Meyn misses school when he's away. "I just like the whole atmosphere of the town. (I miss) the friends and the educational experience," he said, adding that he also misses the cafeteria because he doesn't like to cook.

Going for broke

Cray and Culvert decided to rent an off-campus house with friends this year. The rent per person is almost $400 a month, much more expensive than the dorms. Sharing off-campus houses is common at MSU because of the extra freedom. Meyn will live in a house near Culvert this year.

"I'm so excited to live in a house and have my own room," said Culvert, as she shows off the African art she purchased for the jungle-theme of her new bedroom at school.

Like many students, Culvert spends her summers back home, working to save money. Culvert's room at her parents house is more like a storage unit than a living space. Boxes filled with "school stuff" are stacked here and there. Since she isn't home much, there's no need to unpack.

"Cost is definitely a disadvantage. There's a substantial amount of expense living on campus. But, I think that's offset by the experience," said Cathy Culvert, Becky's mother.

Lack of money is a prominent concern for college students, so Culvert works at school. She makes some spending cash working 10 hours a week for the education department.

"Money is hard, especially second semester. First semester's always fine because you have all your summer money. Second semester, I'm living pay check to pay check," she said.

B.L.T. soup?

Fatty cafeteria food, late night snacks and little exercise is the recipe for gaining the dreaded "freshman 15."

"The cafeteria is very unhealthy. I easily gained the freshman 15 just by eating college food. I lost it this summer. This summer I was like, 'OK, that's it, gotta start exercising.' I don't do anything up at school. I just sit around," Culvert said.

For those who can't stomach fried seafood day or the mysterious B.L.T. soup featured in the cafeteria, Culvert suggests a breakfast staple. "If there's nothing, I have cereal. Cereal always sounds good."

MSU is sometimes labeled a "party school." Culvert asked, "What college isn't a party school? I see it, but it's not like we don't study. It's not like we don't act like any other college student. We don't party every night."

Culvert said her friends don't like going to clubs or bars much. They're content playing volleyball or golf, hanging out at a house or tailgating at a basketball or football game.

"Football games are ¡muy importante!" said Culvert, especially at a Big 10 school. During football season, Spartan spirit is alive everywhere you look, she said.

STAFF PHOTOS BY HEATHER SONNTAG

Daily dose: *Becky Culvert says the campus paper is a big part of her day – though it's not always so funny.*

Game days mean an early start for students, who often spend hours preparing. Culvert said her group of friends pile on as much MSU apparel as they can and float around the campus socializing all day. She said the buzz of campus is most frantic when the University of Michigan football team visits East Lansing.

"I love football games. It's just so fun because of the student section. Everybody goes to the football games," she said.

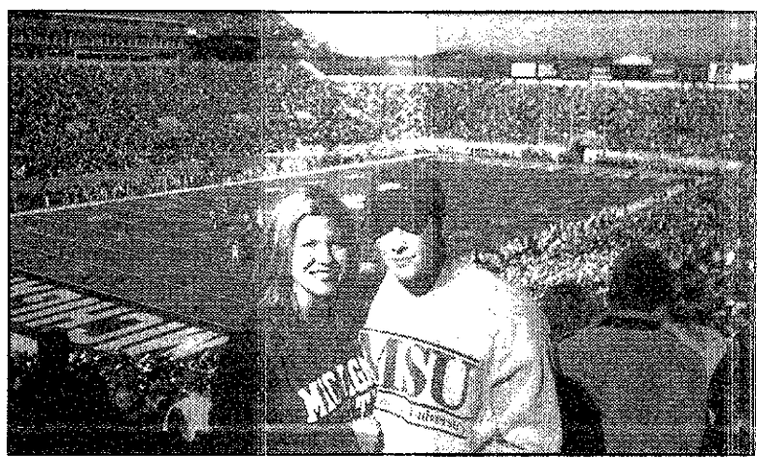

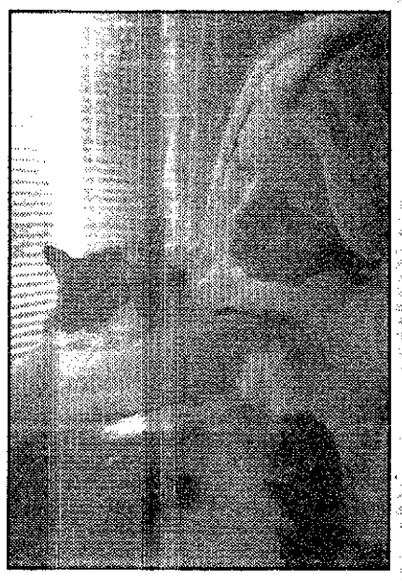

Home and away: *Above, Becky and boyfriend David Meyn pose at an MSU game. At right, she hugs her cat, Checkers, whom she misses while at school.*

Separate lives

"I always tell people that it's like I live two different lives. When I'm up at school... I focus on studying, and I focus on socializing. But when I'm at home everything's more mellow, not so stressed out. It's just totally different than how it is at school," Culvert said.

During the school year, she calls her parents everyday. The separation was tough during her freshman year, but she admitted that she didn't come home much last year.

"When I'm home I love being there, because it's so quiet. It's clean, it's nice. But, I didn't want to miss out on anything up at school. Even if I just hung out with my friends all weekend, I didn't want to miss that."

For Culvert, the UM/MSU rivalry isn't confined to campus. Bob, Becky's father, is a UM graduate. "I'm always making peace between the two of them – three of them now," said Cathy Culvert. Her son Bobby, 18, becomes a Spartan this fall and will live on campus.

Cathy said her daughter has grown since she went away to school. "We noticed a change in her maturity after the first year. Freshman year she came home a lot... By fourth semester, she rarely came home."

"Before I went to school I was very closed minded," Becky said. "I didn't like any change. But once I went to school and I met Dave, he introduced me to all these different people. I met so many people my freshman year, and it was just really new. I was able to accept that. If you're able to accept all the changes that you're going to experience and be open minded about it, you're going to be fine."

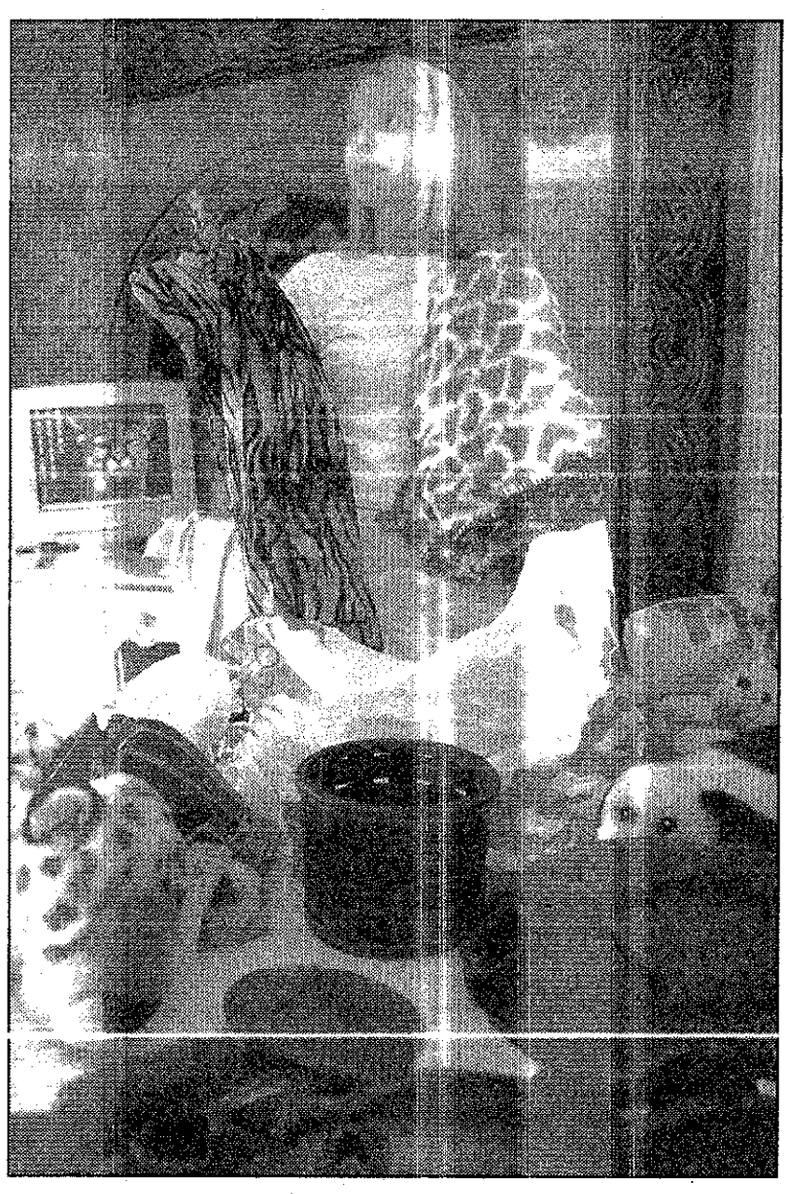

Jungle room: *A garage sale-lover, Becky shows off the leopard-print and other African-style items that she'll use to decorate her apartment room.*

Dorm lessons: Reinventing yourself, 'freshman 15,' study time

Editor's note: Heather Sonntag of Canton was a staff photographer with the Observer this summer during a college internship.

Living on campus is an experience that residential students never forget.

After attending Central Michigan University for two years, I've had a few "dorm life" experiences of my own.

I was lucky that CMU has some of the biggest dorm rooms in the state of Michigan, which was the deciding factor when I chose where to go to school. Personal space is important. If you live in a shoebox, you're more likely to feel claustrophobic and cranky.

Living away from home turned out to be a good thing for me my freshman year. CMU was about two hours away, and very few of my friends from high school took the same path as I.

The dorm life can be the perfect opportunity to make friends. Everyone starts in the same boat freshman year. New friends in a new environment created a new life.

Heather Sonntag

College soon became a place for those who didn't like who they were in high school to reinvent themselves.

My freshman year I lived with three roommates in an all-girl dorm. We all had different personalities and schedules. Like any living situation, we had our moments and would get on each other's nerves. It was new for us to be sharing so little space with so many people. After a year, we learned to get along with each other and decided to live together for another year.

However, we decided to opt for coed dorms. Sophomore year, on my coed floor, I made friends more quickly than in the all-girl dorm. We hung out, took classes together and could always find someone to eat with in the cafeteria.

For me, procrastination became worse during dorm life. Last year I put off writing a paper for two weeks. The night before it was due, my friends all wanted to go out. I was so mad because I couldn't. College distractions make it hard to focus on studying, because, unlike high school, no one is there to keep you in line.

Unless you work hard to juggle academics with socializing, your first semester of college will be your worst, trust me. But that's something for which freshmen have to prepare. Be sure to allow room to make mistakes. Don't expect to get a 4.0 your first semester.

Be careful not to overload yourself with too many classes or ones that are really difficult. This can help save a lot of time and money in the long run, and parents appreciate that.

Residential students without cars should make friends with someone who is willing to lend a ride once in a while. They are irreplaceable when class starts in five minutes and it takes 20 minutes to walk.

Sometimes a car becomes more of a transportation device for everything you own, whether you're moving in and out or just taking laundry home to get cleaned during the weekend. Yes, you have to do your own laundry. That $1.25 per load adds up (and that's just the washer).

To college students, food is key.

The cafeteria is such sweet sorrow. On one hand, nothing is ever good, but at least you never have to make it or clean it up.

Ramen Noodles at 3 a.m., midnight macaroni & cheese (my favorite) when friends come to visit, granola bars for the walk to class and bottled water (the tap water is brown and rusty) all become necessities.

No one wants to gain extra weight, also known as the "freshman 15." Exercising at the student activity center every once in a while and walking to classes can be beneficial.

It is also fun to get involved at school. Football season is when school spirit overwhelms the campus. The biggest party weekends at CMU are homecoming weekend and whenever rival teams come to town.

There are a variety of other things to do such as intramural sports, organizations, special events, concerts, and dorm sponsored activities.

My dorm floor put a coed hockey team together, and we all had a blast. Not only does it give you something to do, but it's fun exercise too.

Remember that the best lessons learned in college aren't in the lectures or the books, they're in the relationships and experiences that you have outside of class.

OPINION

Canton Observer
Part of HomeTown Communications Network™

Tedd Schneider COMMUNITY EDITOR
Hugh Gallagher MANAGING EDITOR
Susan Roslek PUBLISHER
Banks Dishmon VP/COO
Jeanne Towar VP. EDITORIAL
Dick Aginian PRESIDENT
Philip Power CHAIRMAN OF THE BOARD

Our fundamental purposes are to enhance the lives of our readers, nurture the hometowns we serve and contribute to the business success of our customers.

Canton-county effort on water park makes sense

Of all the reasons to support a joint effort by Canton Township and Wayne County to build an aquatics park in the township, the best ones we can think of are these:

■ Canton residents pump about $500,000 each year into the county parks budget via their property tax bills.

■ There are no county parks facilities within the township limits.

That's not to say township residents currently receive no benefits for their expenditures. The quarter-mill all county residents pay for parks programs (which was renewed by voters in 2000) has funded a number of projects, including efforts to spruce up nearby Hines Park.

Neither do we take lightly the legitimate concerns of residents near the proposed park site at Ford and Ridge roads. More development of any kind in that part of Canton – where many homes sit on large lots separated by rolling, heavily-treed landscape – requires careful consideration.

But if history is a guide, the Northwest Canton Homeowners Association will be a vocal presence as plans for the proposed park take shape. And the township board has already shown a willingness to listen and act accordingly.

Still, a 50-50 split of the bill for an $8 million project built locally to benefit area families strikes us as a deal just too good to pass up.

The Observer believes the water park project is both desirable and feasible for a community that prides itself on recreation opportunities for its residents. Those same residents, we might add, identified such as facility as a priority in surveys over the last two years.

Most area communities the size of Canton have at least one public outdoor swimming pool.

Of course, we could be getting ahead of ourselves here. While proposals are on the table, there's no firm commitment from the county to help pay for the 15-acre park on township-owned land, according to Canton Leisure Services Director Ann Conklin.

Canton trustees, too, are still getting a feel for the project. They toured similar facilities in Ypsilanti Township, Waterford and Woodbridge, Ill., earlier this summer and discussed their impressions at a study session last week.

The water park will likely be part of a larger recreation complex with soccer fields and similar low-density facilities. As a seasonal recreation attraction likely to draw users within a relatively short, 10-mile radius, the proposed park doesn't strike us as an unbearable intrusion on the neighborhood. (Most trustees are already on record as being opposed to lighting the park for nighttime use.)

We note that the proposed park is part of the township's five-year recreation master plan and Supervisor Tom Yack believes trustees will give the go-ahead for its construction whether or not the county is on board. Which perhaps is the next best reason to support the joint project.

After all, $4 million isn't just a drop in the bucket.

Safe driving urged when kids head back to school

As the 2001-02 school year begins, local police and others remind motorists to remember the "ABC's" of auto safety. AAA Michigan is conducting its School's Open – Drive Carefully campaign, and police also have traffic safety reminders.

There are new school speed limits along Newburgh for Churchill High School and Holmes Middle School, said Sgt. Wes McKee, who heads the Livonia Police Department traffic bureau.

Also with new school speed limits during certain hours are the roadways near Stevenson and Franklin highs. "Motorists should be aware of that," McKee said.

He also encourages drivers to keep an eye out for school buses, noting some motorists say they didn't see a bus. "They need to be more alert." Children should always cross at the crosswalk, McKee added.

"Our biggest problem is parents in the parking lots and around schools," said Sgt. Peter Brokas, McKee's counterpart in Westland.

School lots were often built many years ago, he said, and become clogged easily. Brokas recommends that parents stop on the street to let the child out, and park and walk for pick-up.

"That would unclog some of these parking lots," said Brokas, who cited the "road rage" mentality and belief that rules don't apply.

He also encourages drivers to watch for school bus amber caution lights and the following red lights, which require traffic to stop both ways. The fine for disobeying is heavy, Brokas noted.

AAA Michigan is also preaching traffic safety.

"A great burden is on the motorist to take extra precaution when driving in areas with school-age children," said Richard J. Miller, AAA Michigan Community Safety Services manager. "Some of these kids have very little experience in dealing with traffic situations."

Since 1988, 237 school-age pedestrians have died in school bus-related crashes. Half of those were between the ages of 5 and 7, according to the National Highway Traffic Safety Administration. Last year, 105 children under age 16 lost their lives in traffic accidents in Michigan, and 11,257 were injured.

The start of school is a hectic time, Miller said, and families don't always put traffic safety at the top of the list.

For example, AAA's recent survey of 20 elementary schools in lower Michigan shows that safety belt compliance for drivers and passengers at school drop-off and pick-up points is sadly lacking. "While the overall safety belt compliance rate in our state hovers at about 80 percent, compliance by drivers and young passengers in a school setting was only 63 percent," said Miller. "When we looked at the safety belt compliance by young passengers alone, the percentage dropped to a dismal 56 percent. Since most serious crashes take place within a few miles of home, this is a real cause for concern, which we will discuss with schools, parents and children as part of our School's Open campaign this year."

In the campaign, AAA also emphasizes that driving carefully begins even before you leave your driveway.

"The key is to expect the unexpected," said Miller. "There could be kids walking or biking to school right behind you as you back out of your driveway. When driving in school zones, near playgrounds, or in neighborhoods where children play, expect a child to dart out into the roadway. That way, you'll never be taken by surprise and you will be able to stop in time."

During the campaign, the Auto Club is encouraging drivers to remember that children are not small adults. It could be more difficult for a child to judge traffic situations because his or her peripheral vision is one-third narrower than an adult's. Children may also make the mistake of assuming that if they can see a car, the driver can see them – often motorists have a difficult time seeing children because of their small stature.

To help protect children, AAA urges motorists to follow these safety tips:

■ Slow down in or near school and residential areas.

■ Drive with your headlights on – even during the day – so children and other drivers can see you.

■ Look for clues such as School Safety Patrols, bicycles, and playgrounds that indicate children could be in the area.

■ Scan between parked cars and other objects for signs that children could dart into the road.

■ Practice extra caution in bad weather.

■ Always stop for school buses that are loading or unloading students.

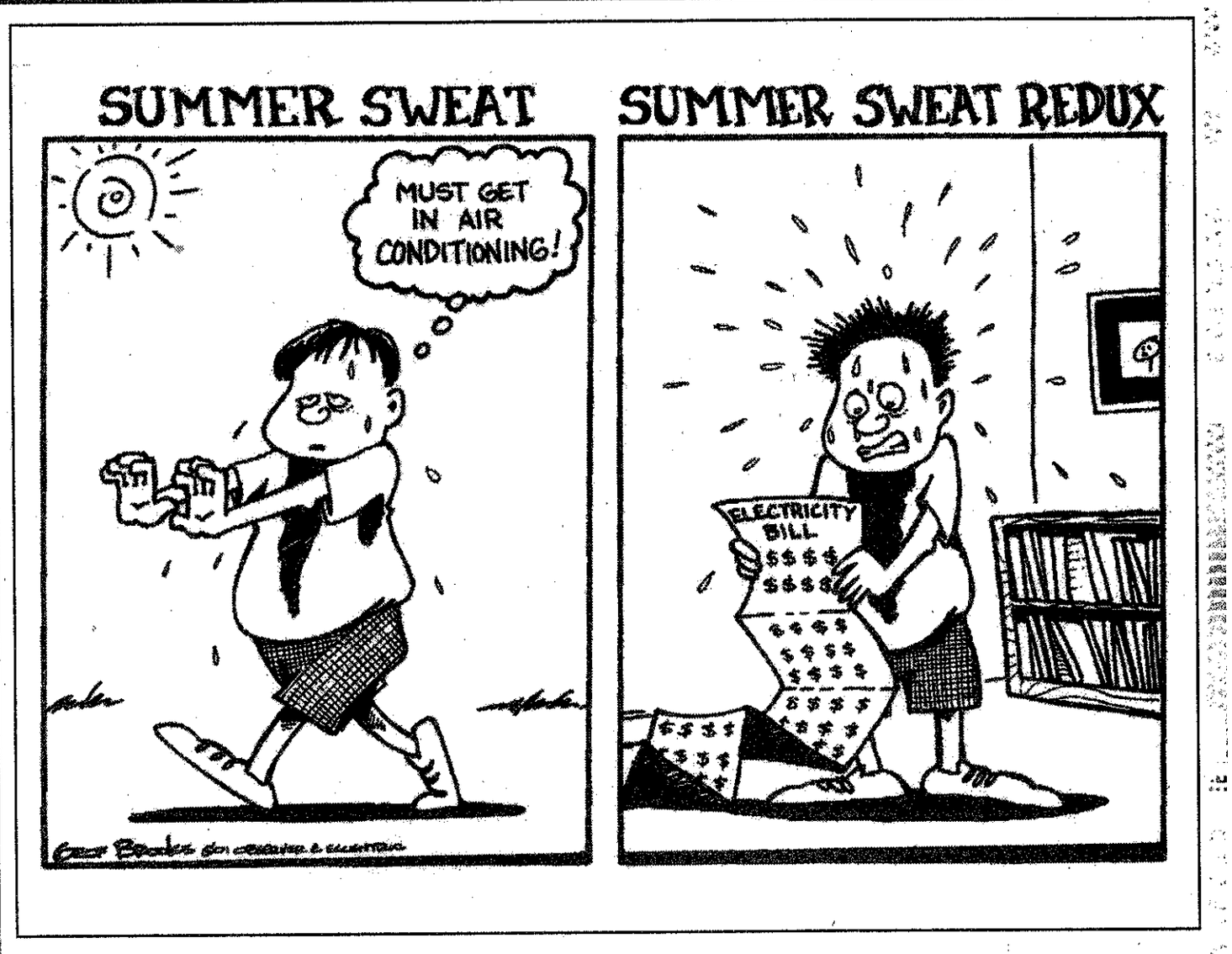

LETTERS

■ Bad idea

Fuzzy thinking is rampant in Canton. Canton's $12 million showpiece, the Summit, will invite 200 dogs inside for a visit and ultimately a swim in their state of the art pool. (See Carol Marshall's article Aug. 9 Observer.)

Would you invite 200 dogs into your house? Probably not. Normal thinking would be to avoid all potential damage, disease borne carriers, bladder and bowel accidents, fights and so forth. This is not the thinking of Canton's administration. "Let's give our citizens a chance to visit with their pets...".

Regardless of the subsequent cleanup effort and the miracles of modern chemistry, would you want your child to be subjected to whatever residue of animal life remains? Swimming pools are difficult enough to police for health and safety. Why, therefore, should we expose ourselves needlessly for a 200 dog news event that someone in Canton thinks cute?

Canton is trying too hard to justify itself as a "cutting edge community" in Metro Detroit. The best of electric signs (thousands of dollars) in front of the administration building, bigger and better library, an addition to the Summit, and overly generous staff salaries in an attempt to justify the outrageous salaries of the administrators.

Please stop trying to be unique. It is time to hire (elect) administrators who will provide needed services and safety for its citizenry at the lowest possible cost and keep our taxes from this onward and upward spiral we now must endure. A minor contribution ($400) to a Humane Society cannot justify the cost and potential risks of the dog swim.

One can only hope that the fleas loosened by this event land upon those responsible for this fuzzy thinking.

Gene Kafila
Canton

■ Misuse of Summit

Carol Marshall's article on Aug. 9 entitled "Going To The Dogs," has finally motivated me to write. Canton's priorities have gone to the dogs.

To make the effort to accommodate 200 dogs to swim at the Summit is a misuse of facilities, staff and high tax dollars. Priorities should be aimed to accommodate those people in Canton who need the help but who are unfortunately ignored because they are unable to speak for themselves. Perhaps they must learn to bark!

My permanently disabled daughter in her 20s has not been able to attend one activity for the disabled in her own community this summer and a year ago because none have been offered! Excuses in the past have been "not enough staff" and "staff director is pregnant" and "no staff director" and "go to Westland and have your daughter attend their programs." Shouldn't every disabled person be able to participate in activities in their own community?

Canton apparently can find the staff, time, effort and tax money to swim dogs in this $12 million facility meant for people. The sad reality is that our older disabled citizens do not qualify as people in this community, but dogs do!

The efforts and dollars needed to sanitize in an attempt to bring this facility back to a cleanliness standard after 200 animals have relieved themselves in and around our lovely community pool will not be offset by a minor contribution to the Humane Society.

Having been a dog owner for 17 years, I would never even consider exposing her to such a charge of contamination and disease that could be represented at the Summit swimming event for dogs.

Susan Parker
Canton

■ A little advice

I found it interesting that you ran an editorial entitled "We need your advice." The first thing that I would advise your paper to do is tell Mike Malott to take a second look at the reality of Detroit Metro Airport.

It seems that every other week either the Detroit News or Free Press runs a front page article detailing the cronyism, corruption and incompetence that goes on at an airport that all of us rely on. Unfortunately Mr. Malott chose to write a column that reads like a press release from the Michigan Democratic Party. Any frequent traveler can tell you that there is something very wrong with DTW, but your writer would rather have our fellow citizens act like ostriches on this vital transportation issue.

I've had the opportunity to travel through a number of different airports in my life, and I can safely say that Detroit Metro compares favorably to most third world airports. The best solution that I can think of is to take control of the airport away from Wayne County. That is a good public policy choice for the long-term. I would advocate this no matter which political party was in control. It is simplistic to view this as a Democrat vs. Republican thing. Minneapolis-St.Paul Airport is run by an independent airport authority and that would provide an excellent model for us to use as a starting point for designing our own comparable airport authority.

Furthermore, labeling a review of the airport as "just another political battle" strikes me as an attempt to obscure the true issues. To have a journalist pretend that there's nothing wrong with Detroit Metro is comparable to the FBI telling us that organized crime does not exist. In my eyes it reflected poorly on the Observer that such a piece was published.

Christopher M. Cummins
Farmington Hills

■ Defense still priority

I am responding to the Scott Heinzman's guest column (Observer, Aug. 2). I have been involved with the military in some form or another for over 25 years now from the day I first enlisted as a 17-year-old out of high school.

I can tell you undoubtedly that we have cut our nation's defense to the bone. The aircraft, ground vehicles, ships, etc., that our loved ones risk their lives in every day to keep our nation free are old, antiquated and are in sad state of readiness. The 20-something pilot is typically flying an aircraft older than him. Think of that as you turn in your 2-year-old leased vehicle.

Also, there is no comparison to what we spent on defense (based upon a ratio of our GNP) 20 or 25 years ago and what we woefully spend today. Just look at our home state of Michigan for example as we slowly lost one after another of our defense facilities and /or air-bases through downsizing and cost-cutting measures.

To me, Mr. Heinzman's allegations smell of an ax to grind. I know it's difficult to remember in this day of all involving big government, but the number one duty of our central government is the defense of the republic and its citizens. It seems that our elected officials have lost sight of the reasons for their very existence.

The social programs Mr. Heinzman is hinting at are no doubt worthy endeavors. These, however, as our Founding Fathers knew, are best left to the private sector where governmental inefficiencies and preferences can be pulled out of the equation.

M.W.Radzwion
Canton

■ Thanks

On June 12, Livonia Churchill High School held the annual Senior All-Night Party and received support from several Canton businesses. As chairperson of the Livonia Churchill High School Senior All-Night Party, I would like to thank those businesses that were kind enough to support the party.

The annual party was again a huge success because of the support received by businesses and individuals from Livonia and neighboring communities such as Canton.

Without their help we would not have been able to provide our graduates with such a wonderful way to celebrate the culmination of 13 years of education.

The graduates of the Class of 2001 would sincerely like to thank the following Canton businesses for their help in providing the seniors with a party they will remember for a lifetime: Domino's Pizza, Don Pablo's Mexican Kitchen, Zap Zone, ReMax Crossroads Realtors. Thank you, Canton!

Nancy Wright
Livonia

Share your opinions

We welcome your letters to the editor. Please include your name, address and phone number for verification. We ask that your letters be 400 words or less. We may edit for clarity, space and content.

Mail:
Letters to the Editor
Tedd Schneider
Canton Observer
794 South Main
Plymouth, MI 48170

E-Mail:
tschneider@oe.homecomm.net

Fax:
734-459-4224

HomeTown COMMUNICATIONS NETWORK

Students deserve to study all aspects of a full life

"I must study politics and war that my sons may have liberty to study mathematics and philosophy. My sons ought to study mathematics and philosophy, geography, natural history, naval architecture, navigation, commerce and agriculture, in order to give their children a right to study painting, poetry, music, architecture, statuary, tapestry and porcelain."

– John Adams

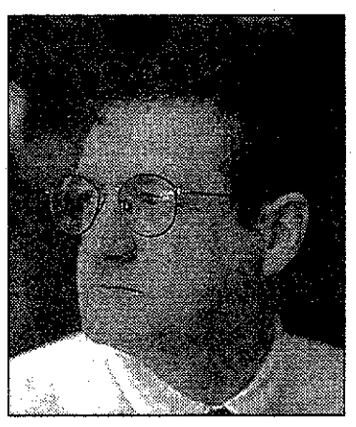

Hugh Gallagher

The second father has been enjoying a resurgence of popularity recently due to best-selling books by both Joseph Ellis and David McCullough.

The quote above is from a letter to his wife Abigail, a formidable force in her own right. His vision of a world in which war gave way to commerce and commerce gave way to the arts and humanities is still a distant dream. In some educational circles Adams' notion might even be regarded as dangerous to the future of business and contrary to what they see as the real purpose of education, turning out good workers for corporations.

Adams would certainly understand that we would never reach a time when we wouldn't have to study war and commerce. But he was hoping that at some point we'd reach a level of civilization that his children's children would have more time to study those creative endeavors that rise above the *needs* of society and enrich the lives we lead.

In some school districts across the country, corporations are "partnering" with the schools to create business-friendly curricula. Students are taught the skills they need to jump into a job when they graduate and aren't required to take as many of those "boring" traditional school subjects that don't contribute to being a good worker bee. Many of the new Michigan charter schools are also single-mindedly dedicated to *processing* students for the workforce and eliminating all those irrelevant, non-productive courses that students dislike anyway.

The new schools encourage students to decide on what they want to do with their work lives by the time they enter high school so they can be processed accordingly. Of course, they'll get the basics as well – a little English, a bit of biology (for health care students) and a smattering of history. But the emphasis will be on computers, job-appropriate skills, business math and business-place etiquette. They won't be burdened by frivolous art and music classes, "tedious" history and "creaky" literature.

Apparently parents, students and many educators are happy with this trend. Many agree that students are bored with the standard curricula and "who remembers that stuff anyway?"

Even college-bound students are being told to stay away from courses that don't fit the needs of the business world.

For many years lower-middle-class parents were skeptical about counselors who steered their children at an early age toward "voc-ed" programs and away from college prep. They suspected that some people didn't want their children to rise too far.

Apparently, educators have been successful in overcoming these basically wrong suspicions. We do have some wonderful "career development" schools (formerly voc-ed) that offer a wide range of skill programs that will help students, especially those who do not go on to college, to obtain employment or advancement to an apprentice program.

Schools such as Westland's excellent William Ford Technical School are an asset to the community.

But parents should be wary of any school system that wants to track their children into a "career path" before that child has had a chance to fairly test his or her mind against a good academic program. They should be wary of any program that "processes" students to be good workers rather than challenges them to think independently.

The notion that social studies, humanities and abstract science or math classes are irrelevant misses the point about education. Those classes provide a common cultural language, an understanding of our past and our democratic institutions and, most important for future worker bees, a stimulus to critical and creative thinking that can be later used toward more practical applications. They should be the foundation for ALL STUDENTS.

Television, the spread of youth culture through manufactured music and fashion and the usual hormonal agitation of the teen years have certainly deadened secondary education for many young people. Teachers find themselves battling against stiff competition for student attention and now against the suggestion that what they teach is unimportant to the "business world."

But what they do is important to the intellectual and creative development of children. They need the support of parents, who must reinforce the importance of what is being taught, and of the broader community, which must expect more of its schools than to be processing plants for future workers.

Let John Adams' dream take flight!

Hugh Gallagher is the managing editor of The Observer Newspapers. He can be reached by phone at (734) 953-2149, by e-mail at hgallagher@oe.homecomm.net or by fax at (734) 591-7279.

Mike Malott

Should treatment be forced on the mentally ill?

Here's a dilemma for you - just how much right do we, as a society, have to tell individuals who are mentally ill that they have to take their medications?

Do you and I have the right to force treatment on such a patient because his or her view of the world doesn't match up to our concept of sanity? Should we require treatment even if that person presents no particular danger to others?

Or do we allow mentally ill people to live at the fringes of society even though their illness itself contributes to their decision not to get treatment, and therefore to their decision to remain on the fringe? State Rep. Virg Bernero, D-Lansing, has little patience for the argument.

"Being homeless and eating out of Dumpsters is not a lifestyle choice," he said. "(Schizophrenia) robs you of the ability to make rational decisions. At that point, the illness is in control. When you are hearing voices, you are not free to choose. At that point, the medications are the liberating factor."

He's unhappy with civil libertarians and patients' advocates who would argue that an individual has a right to refuse treatment or drugs. On medication, they can be contributing members of society, proud of their accomplishments, Bernero said. Off medication, he argued, they are unable to cope with the demands of daily life and simply "continue to deteriorate."

One third of all homeless people, Bernero estimated, are seriously mentally ill. And he has some experience with the issue. His brother suffers from mental illness. Bernero explained that he grew up fighting to get treatment for his brother.

That's one of the reasons he plans to sponsor legislation this fall – along with Reps. Andrew Raczkowski, R-Farmington Hills, and Tom George, R-Portage – that would essentially force treatment of mentally ill people in some cases.

The bill would allow family members to seek commitment of mentally ill people, and the courts would have the option of putting the sufferer into an outpatient program basically designed to make sure he takes his medicine as prescribed. If the patient still refuses, a judge could put him in a mental hospital.

Current law says that mentally ill people can only be committed if it can be proven they represent a danger to themselves or others. Bernero said he wants that standard eased. He'd like to see judges be allowed to commit if there is a "potential" of a danger and if the patient is unable to recognize the need for treatment.

This is a discussion that needs to happen in Lansing. Current law was written years ago, and the ability of psychiatry to diagnose mental illnesses and the ability to treat have much improved.

The question that needs to be answered is whether we really are being compassionate if we allow them the freedom, as we currently do, to opt out of treatments.

Perhaps more important has been the push in Michigan toward de-institutionalization of mentally ill people. A good idea perhaps, but without the support systems in place, the end result is often that those with mental illnesses simply fall through the cracks, Bernero said. The end result is that they are not taken care of at all. They can easily fall into homelessness or crime.

Bernero makes the point that when a person suffers from schizophrenia, it is sometimes impossible to spot when that person might become violent. With that illness, he said, a patient with no history of violence can easily become violent.

But the tougher question, the one that needs to be addressed, is whether we are doing mentally ill people any favors by letting them drop out of treatments and eventually drop out of society.

We like to think of our society as a compassionate, caring one. That is especially true when it comes to mentally ill people. The question that needs to be answered is whether we really are being compassionate if we allow them the freedom, as we currently do, to opt out of treatments. Are we doing them any favors if we allow them to live with an illness despite the fact we know that in making their refusals, it made be the illness itself that leads them to that decision.

Mike Malott reports on the local implications of state and regional events. He can be reached by phone at (810) 227-0171 or by e-mail at mmalott@homecomm.net.

Politics fuels Senate's ongoing airport probe

In January 1999, a sudden snowstorm struck southeast Michigan, dumping 12 inches of snow on Metropolitan Airport. Air traffic was disrupted, and hundreds of passengers were left stranded in airplanes on the tarmac. In the following months, the U.S. Department of Transportation investigated to determine what went wrong. Michigan State Senate Republicans also formed a special committee to determine the causes of the air traffic shutdown.

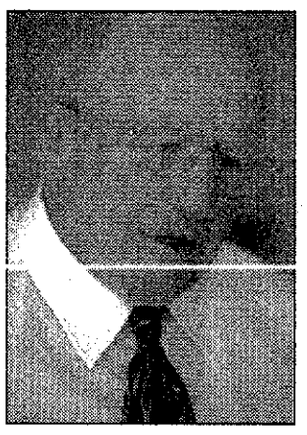

Edward McNamara

The Transportation Department subsequently issued a report stating that Northwest Airlines was responsible for the stoppage of air traffic. The Senate Committee never addressed the snowstorm issue but has formulated numerous statements questioning Wayne County's management of Metro Airport.

Under committee direction, up to 12 state auditors have looked at airport documents over the past two years. They have asked for paperwork that includes more than 30,000 pages of information pertaining to airport contracts, some as old as 30 years.

The airport, over the last 30 years, has had thousands of contracts and business arrangements, yet the majority of the state auditors' questions concern only a handful of contracts. The auditors have never claimed ethical impropriety, yet the committee chairman and newspaper reporters have regularly issued statements claiming the audit reports show unethical management processes at the airport. It has been clear that politics plays an important behind-the-scenes role in the committee's investigation.

Forgotten in this entire matter is that in more than 99 percent of the 5,000 contracts the airport has with vendors and service providers, the rules, regulations and procedures were followed to the last detail. In only a few instances has there been any inference that there was non-adherence to contract-processing regulations. Many of these instances have been reported falsely.

In some cases we have been accused of misdeeds that were merely technical deviations.

We have taken many steps in the last two years to ensure that every business arrangement and contract is above reproach. This includes:

■ Establishment of a new system of checks and balances. Every contract decision is double-checked by Airport and Non-Airport Management.

■ Insistence that all contracts be advertised for bids at regular intervals.

■ The concessions program which selected 80 qualified service providers to establish the new restaurants and shops in the new airport terminal has been lauded by airport professionals throughout the country for its ethics, fairness, variety of shopping and restaurant facilities, and pricing. In the new terminal, travelers will pay the same prices that they pay outside the airport.

■ Establishment of an Ethics Committee to oversee the awarding of concession contracts.

We have spent millions of dollars making more than 500 improvements to Metro Airport over the last 12 years while working diligently to marshal the resources to build a new terminal. This includes new runways to eliminate take-off and landing delays, new roadways, enlarging entrances to the terminals, new parking decks, renovated bathrooms and new walkways.

This terminal didn't just jump out of the ground on its own. We began seeking airline concurrence and federal involvement more than 12 years ago because we recognized the increasing need for more and better facilities.

This involved frequent trips to Washington, D.C., to get the backing and assistance of President Bill Clinton, Transportation Secretary Federico Pena, U.S. Rep. John Dingell, Bob Carr and many others who helped us get the $150 million from the federal government we needed to make this project possible. We had to win approval of Congress for a way to pay for the new terminal since the airlines couldn't or wouldn't put up the money.

The airline's share of the cost of building the new terminal is less than 5 percent of the cost. The state government, which talks now of gaining control of the airport, did little to help promote construction of a new airport terminal.

The end result of all this effort is that, with the backing of a friendly national administration, we will have produced one of the finest airports in the world. I find it extremely disheartening that there is such an enormous attention paid to a few supposed transgressions, while completely ignored is the quality of service that Wayne County provides in every area as well as the number of innovative, standard-setting programs we have established.

We have 5,000 employees who are doing an outstanding job of providing services essential to the residents of Wayne County. We are working every day to do the best that we can. We should be judged on the total job that we are doing.

Edward H. McNamara is the Wayne County Executive.

Bill would force meds for schizophrenics

BY MIKE MALOTT
HOMETOWN NEWS SERVICE
mmalott@homecomm.net

"Being homeless and eating out of Dumpsters is not a lifestyle choice," said State Rep. Virg Bernero. "(Schizophrenia) robs you of the ability to make rational decisions. At that point, the illness is in control.

"When you are hearing voices, you are not free to choose. At that point, the medications are the liberating factor."

Bernero, D-Lansing, ought to know. He said he grew up struggling to get treatment for his mentally ill brother.

That experience has lead him to propose legislation in Lansing – along with Reps. Andrew Razckowski, R-Farmington Hills, and Tom George, R-Portage – that lowers the threshold needed for family members or doctors to ask the courts for involuntary psychiatric services for the mentally ill. To be introduced when the Legislature returns to session this fall, the proposed bill would result in a commitment to outpatient services in which the patient's taking of medications would be closely monitored.

In essence, it would be "forced treatment," Bernero explained.

Patients would be forced to take their meds, he said. Those that refused could be involuntarily hospitalized.

The lawmakers unveiled their plans in a series of press conferences in Lansing and Detroit Friday, Aug. 17, the one-year anniversary of the death of Kevin Heisinger.

Heisinger, a 24-year-old University of Michigan student, was beaten to death in the men's room in a bus station in Kalamazoo. His killer had a long history of mental illness, had been diagnosed with schizophrenia but had gone off his medications.

The lawmakers, therefore, have named the bill "Kevin's Law" and enlisted the support of Heisinger's family.

Under current Michigan law, those seeking to commit a mentally ill person have to prove in court that the patient is a danger to himself or others.

Jim Haveman, director of the state Department of Community Health, has also recently said he believes the threshold should be lowered.

"We know the bar needs to be lowered," Bernero said. "The debate is going to be how low it should go."

The bill as written would allow a judge to order treatment if a patient, because of a lack of compliance, committed an act of violence or required hospitalization or medical treatment.

Bernero said he wants the standard set even lower. He plans to rewrite the bill to allow commitment if a patient "fails to recognize the need for treatment and shows a potential to be a danger to himself or others."

Razckowski said he believes a new standard for involuntary commitment would assure that all patients get the "opportunity for mental health care" by assuring they take their meds.

He contended that many with mental illnesses, like schizophrenia, can function normally in society as long as they comply with treatment and take medication.

The lawmakers said they hoped the bill will be taken up in the House this fall. They anticipate hearings on the proposal will be held before the House's Health Policy Committee.

Anyone at the post office?

BY NORMAN PRADY
SPECIAL WRITER

You want to call "Laura" at the Livonia post office to ask if she received any more of those pretty flower stamps. Well, Laura's phone number has been changed. And the new number is unlisted.

If you call the old number of the main Livonia post office on Merriman, (734) 425-8050, you'll get a recording telling you to call (800) 275-8777.

The 800 number, according to Ed Moore of the Detroit office of the Postal Service, will connect you to the U.S. Postal Service's Call Center. Moore, manager of communications for the Detroit postal district, which includes Livonia and other communities, said this new computerized information phone system started in May.

Eventually it might unlist the phones at most of America's 38,060 post offices.

According to his press release of the time, "customers no longer have to call their local post office" to ask questions. But if you really want to, you can. In the name of this new efficiency, however, you'll have to do more work to reach Laura.

If you call the 800 number and go through the "Press this, press that" menu, you'll finally be offered an opportunity to talk with a customer representative.

After answering the rep's series of challenging queries as to why you want to call direct, you'll get the new number for the main Livonia post office.

It's (734)458-7952. But don't tell them we told you.

Miss Jean's Dance Arts
The Official School for the Livonia Civic Ballet Company
NOW REGISTERING FOR FALL CLASSES IN
★ Ballet (Cecchetti & Russian Methods) ★ Pointe ★ Tap ★ Jazz ★ Hawaiian ★ Baton
Pre-School, Adult & Competition classes also available
(734) 427-9103
To register for classes or for more information
Miss Jean's Dance Arts
15810 Farmington Road, Livonia, Michigan

Dittrich Furs
109th August Fur Sale
If You Think You Can't Afford A Mink. The Dittrich Family Wants You To Think Again!
Every Fur Reduced
Over 150 Furs 35 to 70% OFF
5% Will Hold Your Purchase
In-Store Financing
August Special: Natural Female Blackglama Mink Coats Starting At: $4,995
RICH FURS Dittrich Since 1893
Know Thy Furrier
Monday- Saturday 10 a.m. - 6 p.m.
Bloomfield Hills: Thursday til 8:30 p.m.
Detroit • (313) 873-8300 7373 Third Ave.
Bloomfield Hills • (248) 642-3000 39515 Woodward Ave.
www.dittrichfurs.com

We make house calls...
No Kidding, we will come to you, your home, your office, or your home office! Mobile Communication Sales is Michigan's largest supplier of police and fire emergency systems. You can trust them for sales and service. Just call 888-427-1980 from anywhere in Wayne, Oakland and Macomb counties and they will come to you.
The Nextel "50/50" deal
i550plus™ Nextel phone for only $49.99 Save $50.00!
Nextel Air Time Package Only $49.99
Includes: 500 Anytime Cellular Minutes 100 Direct Connect Minutes
Plus your choice of one of three additional options at no charge from Mobile Communication Sales. Just call toll free 888-427-1980.
NEXTEL AUTHORIZED REPRESENTATIVE
How business gets done.℠
MOBILE COMMUNICATION SALES, INC. Wireless Communication Experts 1-888-427-1980
©2000 Nextel Communications, Inc. All rights reserved. Nextel, the Nextel logo, Nextel Direct Connect, and How business gets done are registered trademarks and/or service marks of Nextel Communications.
^Motorola, iDEN, i500plus, i700plus and i1000plus are trademarks and/or registered trademarks of Motorola, Inc.
PDF1063694

VARSITY 3480 Jackson Rd. 1-800-875-FORD ANN ARBOR
ATCHINSON 9800 Belleville Rd. 734-697-9161 BELLEVILLE
GENE BUTMAN 2105 Washtenaw 734-482-8581 YPSILANTI
BRIARWOOD 7070 Michigan Ave. 734-429-5478 SALINE
HINES PARK I-96 at Milford Rd. 248-437-6700 LYON TWP.
FRIENDLY 1011 S. Monroe 734-243-6000 MONROE
OPEN SATURDAYS
IT'S THE FORD AUTHORIZED CLEARANCE GOING ON NOW !!
FORD AUTHORIZED CLEARANCE
GET $3000 cash back or 0.9% financing and $1500 cash back
ON 2001 FORD WINDSTAR
★★★★★....SAFETY RATING*....★★★★★

Safety, Security and Value
Current Windstar lessees can Re-Lease a 2001 Windstar SE
For as low as $280 A month(1) with a 36 month low mileage Red Carpet Re-newal Lease. 1
With $3,652 customer cash due at signing.
Includes security deposit, excludes tax, title and license fee.Customer cash due at signing is net of all rebates. Payment includes $1000 Windstar to Windstar renewal cash, $500 Renewal Cash plus $3000 RCL cash.
18 SUBURBAN FORD DEALERS OPEN SATURDAYS
NOT ALL BUYERS WILL QUALIFY FOR LOWEST APR see dealer to see if you qualify. 0.9% Ford Credit APR financing for qualified buyers on 2001 Windstar, varies by creditworthiness of buyer as determined by Ford Credit. 0.9% for 36 months at $28.16 per month per $1000 financed with 10% down. Dealer participation may affect savings. For special APR or cash back take new retail delivery from dealer stock by 8/31/01. (1) Some payments higher, some lower. Not all Lessees will qualify for lowest payment. For special lease terms on 2001 Windstar, take new retail delivery from dealer stock by 8/31/2001. Lease renewal cash of $1500 on Windstar, only available to customers terminating their current Windstar Red Carpet Lease and re-lease a 2001 Windstar for 24 months by 8/31/2001. Leases terminated early qualify if terminated within program dates. Supplies are limited, not all dealers will have all featured models. Residency restrictions apply. See dealer for complete details.*Driver and passenger front crash test. Government data only useful in comparing vehicles within 500 pounds. PDFB1064749

CANTON PUBLIC LIBRARY

THE WEEKEND

FRIDAY

Ann Arbor Comedy Showcase, 314 E. Liberty, presents John Heffron, 8 p.m. and 10:30 p.m. Tickets $10 advance, $12 door, call (734) 996-9080.

SATURDAY

Woody Allen and Helen Hunt star in Allen's new film, "The Curse of the Jade Scorpion." Check local theaters for show times and ticket prices.

SUNDAY

Second City Detroit, 2301 Woodward Ave., Detroit presents "Mayor-Go-Round" at 8 p.m. Tickets $15 call the box office (313) 965-2222, or Ticketmaster (248) 645-6666

TICKET

Mingle with the villagers at the Michigan Renaissance Festival in Holly, weekends through Sept. 30, including Labor Day. Hours are 10 a.m.-7 p.m., rain or shine. Admission adults, $14.95; students with identification and senior citizens, age 60 and over, $12.95; children, age 5-12, $5.95; no charge for children 4 and under. Call (800) 601-4848 or see www.michrenfest.com for details.

JAZZ GIANTS

Detroit festival celebrates city's jazz roots

Native son: *Saxophonist James Carter(above), will be leading two separate bands at the festival. At right is the official 2001 poster.*

BY MICHAEL MURPHY
SPECIAL WRITER

Detroit has seen more than its share of summer spectacles in the year of its 300th birthday, but one of its biggest annual events still looms on the horizon.

"We're not going to do fireworks and we're not going to do tall boats," Ford Detroit International Jazz Festival Artistic Director Frank Malfitano said. "We're going to do jazz giants."

In his first year as director of the former Montreux Detroit Jazz Festival, which annually draws about 750,000 music fans from all over the world to Hart Plaza over the long Labor Day weekend, Malfitano had his work cut out for him.

Over the tricentennial summer, millions celebrated Motown music and Detroit's contribution to the techno sound, but the city's deepest musical legacy could not be forgotten.

"When people think of jazz, they tend to think of New Orleans, Kansas City or New York, but Detroit is an incredible market as well," Malfitano said. "Its list of artists is as significant as any other market in the country."

Detroit's contribution to jazz is reflected in the lineup of the 22nd Annual Ford Detroit International Jazz Festival, in which 80 of the 100 acts performing have some connection to the city. Saxophonist James Carter, who will be leading two separate bands at the festival, is a native of Detroit as is jazz fest headliner and legendary jazz pianist Tommy Flanagan. Detroit trumpeter Marcus Belgrave will be leading an 11-piece Detroit all star group in a tribute to Louis Armstrong. And the Detroit connections don't end there.

"Eighty percent of the artists have Detroit roots," Malfitano said. "I've programmed the festival so that it can be as Detroit-centric as possible. It should celebrate Detroit and it should celebrate Detroit jazz."

Malfitano, a native of Syracuse, New York, and the creator and founder of the Syracuse Jazz Festival, which has taken flight annually since 1982, came to Detroit last year with a hefty resume and a healthy respect for Detroit music. His first big introduction to Detroit came through John Sinclair, who, in his role as organizer of the Ann Arbor Blues and Jazz Festivals of the 1970s, became a friend and mentor to Malfitano.

Malfitano said he showed up at the Ann Arbor festival for three years in a row and stood in awe.

"I was incredibly impressed with John's programming and presenting skills," said Malfitano, who ranks Sinclair and the late Bill Graham as the most innovative event producers in the history of American music.

As luck would have it, Sinclair happened to be in town performing at Greektown's Music Menu Café when Malfitano was in Detroit interviewing for the artistic director spot in the Spring of 2000.

"I went to see him to ask for his blessing," Malfitano said. "Then and there, he passed the baton. He seemed visibly relieved that one of his colleagues and students would be taking the reins."

Before graduating to festival production, as both an organizer in Syracuse and consultant in a host of major North American cities, Malfitano was a club and concert hall promoter, and the associate publisher of Jazz Times, a national jazz magazine.

He said his infatuation with jazz began in college, when the former music major at Fredonia University in New York was waylaid by a concert series presented by the dean of students, who also happened to play an upright bass.

In short order, Malfitano was exposed to Maynard Ferguson, the Stan Kenton Orchestra and the Jazz Brothers featuring Chuck and Gap Mangione.

"I was immediately taken by the complexity and intelligence and energy of the music," Malfitano said. "After seeing those three jazz series concerts, there was no going back. The music and I found each other 40 years ago and it was a life changing experience."

Now, Malfitano is a jazz crusader, not to be confused with The Jazz Crusaders, who are also headlining this year's jazz fest. He describes

Please see JAZZ, B2

Ford Detroit International Jazz Festival
When: Friday-Monday, Aug. 31 to Sept. 3
Hours: 3-11 p.m. Friday, noon to midnight Saturday-Sunday, noon to 9:30 p.m. Monday.
Where: Hart Plaza on Jefferson Avenue along the Detroit River, downtown Detroit
For information: Call (313) 963-7622 or visit www.detroitjazzfest.com

FAMILY FUN

Michigan State Fair rides on 153-year tradition

BY STEPHANIE ANGELYN CASOLA
STAFF WRITER
scasola@oe.homecomm.net

After 153 years, the Michigan State Fair is still going strong. The fair, held consecutively in the state since 1905, thrives on tradition. In the metro area, that tradition combines food, carnival rides, a petting farm and live music for 14 days.

Fair general manager, John C. Hertel, has seen many sides to this event. First involved in state fair horse shows across the country, and now working behind the scenes of our own state fair, Hertel has high hopes for its continued success.

The 2001 Michigan State Fair began Tuesday and will run through Monday, Sept. 3 at the Michigan State Fairgrounds, on Eight Mile Road east of Woodward Avenue in Detroit. From the yearly highlights – the Miracle of Life exhibit, the giant stove built in 1893 and NASCAR's Go-Karts – to the excitement of rides on the Midway and sounds of live music in the band shell, the Michigan State Fair offers entertainment for all ages.

The future hasn't always seemed so bright. The fair itself fell to record low attendance in 1993, causing Gov. John Engler to step in with financial assistance from the state. That assistance ends this year, leaving the fair to survive on its own – despite a set schedule which always coincides with the onset of the new school year.

Growing attendance

Still, each year since 1994, attendance has grown. Last year's count was 470,000. It's a fact Hertel is proud to share.

"Things continue to improve, and we're improving our environment," he said. The goal is to operate free of debt, keeping the tradition a viable annual event.

Boasting safety and cleanliness, Hertel compares the Michigan State Fair to Walt Disney World. "We've brought back major entertainment and quality things for the family," he said.

There is a renewed emphasis on rides in the midway, rather than games. "We want people to enjoy their experience," said Hertel. "It's like going to three places in one. (It's) Pine Knob (now DTE Energy Music Theatre), Cedar Point and a day on your grandfather's farm – all in one day."

And the price remains the same – $2 to $9 with children 2 and under admit-

Please see FAIR, B2

2001 Michigan State Fair Entertainment Schedule

- 7 p.m. Thursday, Aug. 23 – Travis Tritt (country)
- 8 p.m. Friday, Aug. 24 – Case and Ray J (hip hop)
- 7 p.m. Saturday, Aug. 25 – Billy Gilman & Jessica Andrews (country)
- 7 p.m. Sunday, Aug. 26 – Blessid Union of Souls (alternative)
- 7 p.m. Monday, Aug. 27 – Eric Burdon and The New Animals (classic rock)
- 7 p.m. Tuesday, Aug. 28 – LFO (contemporary)
- 7 p.m. Wednesday, Aug. 29 – Temptations (adult urban)
- 7 p.m. Thursday, Aug. 30 – The Beach Boys (adult contemporary)
- 8 p.m. Friday, Aug. 31 – Ja Rule (hip hop)
- 7 p.m. Saturday, Sept. 1 – Brad Paisley and Chris Cagle (country)
- 7 p.m. Sunday, Sept. 2 – Eve 6 (alternative)
- 7 p.m. Monday, Sept. 3 – Tom Joyner (comedy)

All performances take place in The MGM Grand Detroit Casino Band Shell, near the southwest entrance to the fairgrounds. Gold Circle reserved seats are available for concerts by calling Ticketmaster at (248) 645-6666. General admission into the Fair does not guarantee free entry into the Band Shell area.

What: The 2001 Michigan State Fair
When: 10 a.m. to 10 p.m. through Monday, Sept. 3. Midway open 11 a.m. to 10 p.m. weeknights, until midnight weekends.
Where: 1120 W. State Fair Ave., on the corner of Eight Mile Road and Woodward Avenue, Detroit.
Admission: Adults $9, children 2-11, $2; no charge for children under 2. Parking $5, (313) 369-8250.

Country boy: *Travis Tritt will entertainment at the State Fair with his performance at 7 p.m. on Thursday, August 23rd in the bandshell.*

CANTON PUBLIC LIBRARY

Jazz *from page B1*

himself as a believer in "edutainment," educating by entertainment.

For Malfitano, there's no better place to "edutain" than a festival, where multiple stages continuously showcasing jazz artists serve as classrooms for the uninitiated and the connoisseur alike.

"A festival is a great way to reach and teach people about this art form, without their knowing they've been educated," Malfitano said. "You don't have to proselytize when a song can tell you the whole story."

Malfitano said he hopes Detroiters take advantage of the opportunity to listen to their own story as its translated in the language of jazz Labor Day weekend at Hart Plaza. He expects the notes to ring long and loud enough for everyone to notice.

"I don't think the rest of this country has any idea of who's come out of this town. They're aware of the auto industry and they're aware of Motown," Malfitano said. "I kind of see it as my job to tell them Detroit jazz history through this festival. It's a great vehicle for telling that story because we can tell them where the music's coming from, where it is, and where it's going."

That tale will be told not only through the festival's seasoned veteran jazz artists but also through the dozens of middle school, high school and college bands that will be performing. In past years, scholastic, local and national acts were relegated to separate stages, Malfitano said this year's festival will be different.

"We've kind of abandoned the main stage format," Malfitano said. "Now, we'll have three main stages and one stage dedicated to jazz education and mentoring."

The stages will also be situated in a way that will allow for a view of the river and the city skyline. Performers will be shown on 20-foot-wide video screens. The same screens that were used for the Detroit 300 celebration in July. By bringing the city more into play, Malfitano hopes that festival goers will get a better picture of what jazz is all about.

"It's an urban art form that gets its energy from the street," Malfitano

said.

He's also hoping that the sheer variety of performers included in this

year's jazz fest roster will bring out the crowds.

"We've got a little bit of everything, and that was by design, not by accident," Malfitano said. "My goal is to make this year as exciting as it possibly can be and to program it so that everyone can enjoy it. Its for anyone who likes music and anyone who likes to be entertained."

Fair *from page B1*

Rock: *Eve 6 performs at the 2001 Michigan State Fair.*

ted for free. "It is possible for a family of four to come here for $22," said Hertel. "We allow you to bring picnic lunches. It's a pretty good value."

Looking ahead

In the coming years, the fairgrounds will take on a new face. A multi-purpose lifestyle barn and equestrian center will be built, leaving the coliseum open for other activities like ice shows or sports tournaments. Even the midway is more spacious. Ideas for a racetrack have been shot down, but all hope is not lost for a bigger, better fairgrounds.

No rain?

Organizers are just hoping the weather cooperates and residents from all over will come to enjoy a day at the Fair – as people have for more than a century.

ART BEAT

VOCAL JAZZ

Schoolcraft College is looking for experienced singers for its vocal jazz program. Applicants must have an interest in singing jazz in groups and as a soloist. The two groups, which meet 3 p.m. Tuesday and Thursday or 7-9:50 p.m. Thursday, sing in the close harmonic style of Manhattan Transfer and Singers Unlimited. All members will develop a solo singing repertoire during the semester. The vocal jazz program can be taken for college credit. All jazz performers are welcome (ages 16-80+).

Rehearsals begin Aug. 28 and 30 at the college, 18600 Haggerty, Livonia. For information, call conductor Jack Pierson at (734) 420-8984 or send e-mail to jackpier@hotmail.com.

CALL FOR ARTISTS

Farmington Hills' Cultural Arts Division is looking for artists for a multicultural exhibit and sale at the Multicultural/Multiracial Council's fall Heritage Festival to be held at the Costick Activities Center.

The exhibit opens with a reception, hosted by the Farmington Community Arts Council, on Sept. 20. The display continues through Sept. 23. The Division is seeking artists whose work represents their particular culture. For more information, call (248) 473-1857.

The Heritage Festival was founded last year as a way to celebrate the diversity that exists in the Farmington area, where more than 75 languages are spoken in the public schools.

FUND RAISER

The Plymouth Community Chorus is selling 2002 Entertainment Books to fund its charitable and educational activities. Purchasers pre-ordering now will receive a Free 2001 Values Book while supplies last. The cost of the book has been reduced to $30. To order, call (734) 459-6829.

CD REVIEW

Danse Macabre

The Faint

Saddle Creek

I didn't realize how much I missed the synthesized sounds of 80s new wave until I popped the latest release by Nebraska (yes, Nebraska) -based sensation The Faint. *Danse Macabre* – in stores August 20 – makes you ache for Duran Duran's heyday – without all that flashy hair and make up.

Made up of four friends who grew up skateboarding around Omaha, The Faint takes its brand of new new wave and punk straight to the dance floor, touching on such dark topics as murder and betrayal.

At once futuristic and a celebration of the "Me" decade, The Faint combines synthesized noise, fuzzy guitars, sparse drum loops and pleading, distorted vocals that make Todd Baechle sound like he might've lived in London. Colliding with Jacob Thiele on synths, Joel Petersen on bass, Mike Dappen on guitar and Clark Baechle on drums, The Faint has already garnered a following and is known for its hi-tech live performances.

Synthetic never sounded quite so good.

A Detroit stop comes in 8 p.m. Sunday, Oct. 14 to the Magic Stick. Tickets $8 advance and $10 at the door. Call (313) 833-9700.

For more music, see Street Scene, B7.

— By S.A. Casola

Bushel's Cafe
"A Place for Food & Friends"
Featuring... Fun, Fresh and Wholesome Food!
Our Popular Items Include...
SANDWICHES • HOT SOUPS
COLD SOUPS • SALADS
GOURMET COFFEES & TEAS
ICED COFFEE & FRUIT SMOOTHIES
or combinations of Soup, Salad or Sandwich!
RAINY DAY COUPON $1.50 off any individual lunch order on a rainy day.
SUNNY DAY COUPON $1 off any individual lunch order on a sunny day.
985 N. Mill • Plymouth • Old Village • 734-454-9404 • Open Mon.-Sat. 9:30am-8:00 pm

HOUSEHOLD HINTS • HOUSEHOLD HINTS • HOUSEHOLD HINTS
HOUSEHOLD PROBLEMS?
Tune-in Bob Allison's
Ask Your Neighbor
(WNZK 690 AM • Mon.-Fri. 9 am-11 am)
• How to Cook It
• How to Do It
• Where to Find It
www.askyourneighbor.com
L1060130

Wonderland Mall
Health and Safety Fun Fest
SATURDAY, AUGUST 25, 2001
12:00 Noon - 4:00 p.m.
FREE PHOTOS • TEDDY BEAR CLINIC • CHILD I.D.
Costume Characters Meet and Greet • Krispy Kreme Donuts
Fun for the entire family!
—presented by—
St. Mary Mercy Hospital
Delta Dental Plan of Michigan
Krispy Kreme
Observer & Eccentric Newspapers
Wonderland Mall
and assisted by
Wayne County Sheriff's Department
L1064430

WOODLAND LANES
337775 Plymouth Rd. (just west of Farmington)
(734) 522-4515
FALL LEAGUES NOW FORMING!
MENS LEAGUES
MON. 6:30 p.m. LIVONIA TROPHY — Competitive league - 975 team CAP - 205 Ind. cap.
MON. 6:30 p.m. ST. EDITH — 5 man teams - 840-940 average
TUE. 6:30 p.m. FORD PARTS — 5 man teams - 1000 team CAP - 207 Ind. cap.
FRI. 9:15 a.m. MIDNIGHTERS — Night Shift Men - All averages welcome
FRI. 6:40 p.m. GRANDALE — 5 Man teams - 975 team CAP
FRI. 6:40 p.m. LIVONIA STRIKERS — No individual CAP
LADIES LEAGUES
MON. 9:15 p.m. ODDBALLS — Any Combinations - Any average
WED. 12:30 p.m. AFTERNOON DELIGHTS — Any average - FREE BABYSITTING
WED. 1:00 p.m. SPAREMAKERS — Any average - 3 to a team - FREE BABYSITTING
THUR. 5:00 p.m. LADIES TRIO — Early time - come right from work
THUR. 8:30 p.m. LADIES NITE OUT — Early start time - All averages welcome
MIXED LEAGUES
MON. 9:15 p.m. ODDBALLS — Battle of the sexes - Any average welcome
TUE. 7:15 p.m. JACKS & JILLS — 2 couples to a team
TUE. 9:30 p.m. PINBUSTERS — Any Combo of 4
WED. 5:00 p.m. EASY ROLLERS — Early start time - 3 to a team
WED. 9:30 p.m. GOODTIMES TRIO — Any combination Glow-N-Bowl
FRI. 12:45 a.m. MIDNIGHT MIXED — any combo of 4
SAT. 6:00 p.m. EVERY OTHER WEEK — 2 couples per team
SAT. 8:30 p.m. EVERY OTHER WEEK — 2 couples per team
SUN. 3:30 p.m. BOWL EVERY OTHER WEEK — 2 couples per team
SUN. 6:00 p.m. TWO COUPLES per team - Bowl every other week
SUN. 8:30 p.m. LAS VEGAS LEAGUE — Enjoy a trip to Vegas at leagues end
SUN. 8:30 p.m. SUNSETTERS MIXED — any average welcome
BUMPER BOWLING
MON. 4:10 / TUES. 12:30 p.m. / FRI. 9:30 a.m. / SAT. 9:30 a.m. & 12:00
FAMILY LEAGUES BOWL EVERY OTHER SUNDAY AT 1:00 p.m.
FAMILY WOODLANDERS — 2 Adults/2 Children
DISNEY VIZ-A-BALL LEAGUE — Youth bowler receives Disney character Bowling Ball 1 Adult/1 Child - Starts September
INDIVIDUALS AND TEAMS NEEDED FOR DAYTIME LEAGUES
SENIOR CITIZEN LEAGUES
MONDAY - 12:15 p.m. & 12:45 p.m.
TUE. 12:00 p.m., THUR. 1:00 & FRI. 12:15 p.m.
YOUTH LEAGUES
MON. & FRI. After School-4:15
SATURDAY 9:30 a.m. and 12:00 noon
L1064359

MITCH HOUSEY'S
TOTAL PACKAGE
Live Aug. 24th & 25th
No cover charge!
28500 Schoolcraft
In the Super 8 Motel complex
LIVONIA
(734) 425-5520
AMPLE LIGHTED PARKING
1/2 Off Second Dinner
When you purchase another regularly priced dinner entree of equal or greater value!
With Coupon Offer Good Monday-Friday After 4:00 p.m.
Can not be used with any other coupon, special offer, or early bird special.
All Mitch Housey coupons good thru August.
OPEN DAILY MON-SAT AT 11:00 AM
COCKTAIL HOUR MON-FRI 4-7 PM DAILY
Early Bird Dinner 3-6 pm from $6.95
Mondays Larry Nozero Finest Jazz in town!
Tuesdays DJ Dave
L1059041
BANQUET FACILITIES AVAILABLE

Summer is still here and there is so much going on it's hard to decide what & where to go!
Make the best of it!....Fresh Air and Fun In The Sun can be yours this weekend at.....
SIZZLIN' SUMMER FUN!
29 Annual Algonac Art Fair
on the Waterfront in Algonac City Park
LABOR DAY WEEKEND
Saturday & Sunday • Sept. 1 & 2
Fine Arts & Crafts
Entertainment • Refreshments
Contact Mary Jane Hardy
810-794-5937
For more information about advertising please call
Rich: 734-953-2069

MEADOW BROOK MUSIC FESTIVAL
PEPSI
GETBACK!
Great Seats Still Available!
"GET BACK!"
THE CAST OF BEATLEMANIA
Covering three eras of the band's storied career: "1964 Invasion," "Sgt. Pepper Phase" & "Abbey Road Period".
This Friday, August 24 • 8 pm
Buy tickets at PalaceNet.com, The Palace Box Office and ticketmaster. Charge by phone (248) 645-6666. Group discounts available. Call (248) 377-0100 for info.
PDFL1063707

THEATER

Detroit Opera House announces new dance series

■ The three-event subscription series features the Detroit premiere of Tango Pasion and the highly anticipated Detroit Opera House premiere of Dance Theatre of Harlem, returning to its Midwest home with the world-acclaimed production of Le Corsaire. Once again, the dance season will present a Detroit holiday tradition with Ballet Internationale's The Nutcracker.

From the sensual pulse of the Argentine tango to the brilliant grace of the traditional grand ballet, the 2001-2002 DaimlerChrysler Dance Series at the Detroit Opera House will pay tribute to the extraordinary diversity of the artform. In a recent announcement, David DiChiera, General Director of Michigan Opera Theatre and the Detroit Opera House revealed details of what promises to be one of the most diverse and exciting dance seasons to date.

The three-event subscription series features the Detroit premiere of Tango Pasion, Sept. 20-23, 2001 and the highly anticipated Detroit Opera House premiere of Dance Theatre of Harlem, Feb. 28-March 3, 2002, returning to its Midwest home with the world-acclaimed production of Le Corsaire. Once again, the dance season will present a Detroit holiday tradition with Ballet Internationale's The Nutcracker, Dec. 7-16, 2001.

DaimlerChrysler connection

The 2001-2002 DaimlerChrysler Dance Season at the Detroit Opera House is sponsored by DaimlerChrysler Corporation Fund. DaimlerChrysler has sponsored dance programming at the Detroit Opera House since 1996.

About the Series – The dance season begins in September with Argentine dance musical Tango Pasion, scheduled for four performances, Sept. 20-23, 2001. Created by Mel Howard, producer of the original Broadway sensation Tango Argentino, Tango Pasion, which began a tour of the United States in June of 2000, has thrilled audiences worldwide since 1994. The 30-member company includes singers, musicians and the world's great tango dancers, and features Sexteto Mayor ensemble, widely deemed the best Tango Orchestra.

Tango Pasion takes place in a dance club cafe in Buenos Aires. The exotic show features non-stop music and dance. Without the benefit of dialogue, all thoughts and feelings are expressed through tango.

With the dazzling choreography of Hector Zaraspe, alluring costumes by Lucio Galano, and the lighting of Richard Pilbrow, Tango Pasion offers two hours of virtuosity and refined sensuality where Argentina's native dance becomes a metaphor for all emotions. By using younger dancers and integrating contemporary tango music, the energy of Tango Pasion has attracted young audiences along with traditional tango lovers.

Tango Pasion has played to standing ovations on such stages as the Kremlin Theatre in Moscow, the Sistina in Rome, the Herodian at the Acropolis in Athens, Deutsches Oper Berlin, the Lyric Theatre in London's West End and the Longacre Theatre on Broadway.

To Harlem

Dance Theatre of Harlem, a favorite among Detroit audiences, will appear on the expansive stage of the Detroit Opera House Feb. 28-March 3, 2002. Although the Company has performed in various venues throughout the city, the 2002 appearance marks the first at the Detroit Opera House. In Detroit, the Company will perform a yet-to-be-announced mixed-repertory program.

Established in 1968 by Arthur Mitchell and Karel Shook, Dance Theatre of Harlem began as an "open door" school for the children of Harlem. In 1970, it became the world's first black classical ballet company. Thirty-one years later, the Company is widely known as a major dance institution of unparalleled acclaim, encompassing a neo-classical dance troupe, a leading arts education center, and a national and international community outreach program.

Beginning as "one of ballet's most exciting undertakings" (New York Times, 1971), Dance Theatre of Harlem has grown into a multicultural company with a repertoire of 125 works. In its relatively brief history, the Company continues to fulfill its mandate to make the arts widely accessible to all populations. In 1988, Dance Theatre of Harlem became the first American Ballet Company to perform in the then Soviet Union as part of the US/USSR Cultural Exchange Initiative.

In 1992, the Company traveled to South Africa (before Apartheid ended) for an unprecedented six-week tour. And, they were the first American Company to perform in South Africa after the 30-year cultural ban was lifted. Dance Theatre of Harlem has performed in 40 states, Puerto Rico and the U.S.Virgin Islands, 193 North American cities, and 38 countries, on six continents.

American Ballet Theatre

The 2001-2002 DaimlerChrysler Dance Series at the Detroit Opera House continues with the return of American Ballet Theatre (ABT). Celebrating five seasons of performance in its Midwest home, the Detroit Opera House, American Ballet Theatre will present the lavish grand ballet, LeCorsaire April 4-7, 2002.

Le Corsaire, described by the New York Post as a "spectacular production! packed to the brim with fantastically good dancing," tells the story of a dashing pirate and a beautiful young harem girl and the treacherous forces that threaten to keep them apart. Throughout the ballet, audiences are transported to stunning settings, from a grand palace to a spectacular shipwreck on a deserted island. Of the production, The New York Times advised "For escapist entertainment and some of the best male dancing in ballet, there is nothing like American Ballet Theatre's spectacular staging of Le Corsaire."

American Ballet Theatre is recognized as one of the great dance companies in the world. Few ballet companies equal ABT for its combination of size, scope and outreach. Recognized as a living national treasure since its founding in 1940, ABT annually tours the United States, performing for more than 600,000 people – it is the only major cultural institution to do so. The Company, which has completed more than 15 international tours to 42 countries, has proven itself one of the world's foremost dance companies, presenting some of the greatest ballet in this century and nurturing the careers of the most respected and coveted choreographers and dancers.

The Nutcracker

Visions of sugar plum fairies and Nutcracker princes have, for decades, been the inspiration of childhood fantasy and adulthood memories. In Detroit, The Nutcracker has become the centerpiece of holiday tradition for families throughout the region. The Detroit Opera House sustains this great tradition by presenting The Nutcracker, Dec. 7-16, 2001.

Scheduled for 11 performances only, The Nutcracker will be danced by world-acclaimed Ballet Internationale, and features the Michigan Opera Theatre Orchestra playing the enchanting Tchaikovsky score.

The Ballet Internationale Nutcracker is rich in glitter, adventure and charm, and features elaborate costumes, sets and distinctive choreography.

The Nutcracker, presented in 2 acts, is based on author E.T.A. Hoffman's story "The Nutcracker and the Mouse King," which tells the timeless story of the mysterious Herr Drosselmeyer and his gift of the Nutcracker doll to young Clara. When the doll comes to life as the Nutcracker Prince and whisks Clara off to the Kingdom of Sweets to help him find his beloved Sugar Plum Fairy, the enchanting escapade begins.

The Ballet Internationale production of The Nutcracker features the traditional Russian choreography by Eldar Aliev, the company's artistic director. Using his creativity and connections in the dance world, Aliev has transformed Indiana's only professional ballet company into an internationally acclaimed ensemble. A selection of the group's many outstanding dancers will perform The Nutcracker.

To subscribe and for more information call the Detroit Opera House Ticket Office at 313-237-7464.

TELEVISION

'Toonami' features animated music videos

Cartoon Network will interrupt its regularly scheduled programming on Aug. 31 to air a Toonami Midnight Run Special Edition featuring animated music videos from Daft Punk, the Gorillaz and Toonami: Deep Space Bass. The hour-long special, hosted by TOM, the 3-D computer generated host of the Toonami programming block, will begin at midnight.

During the hour-long block, viewers will get to watch the world premiere of the Daft Punk animated video for *Harder, Better, Faster, Stronger*, from the band's recently released album, *Discovery*. The video is the fourth in a series of Daft Punk music videos created for the band by famed Japanese animator Leiji Matsumoto. The band's first three videos will also air during the Toonami Midnight Run Special Edition. The special will include three Gorillaz videos, *Clint Eastwood*, *19-2000* and *Tomorrow Comes Today*, and four videos from tracks off of Toonami: Deep Space Bass. Check your cable guide for details.

Find the right people!

THE Observer & Eccentric NEWSPAPERS
HOMETOWN Newspapers

JobFair 2001

Burton Manor Livonia
Wednesday, September 19
11 a.m. - 6 p.m.

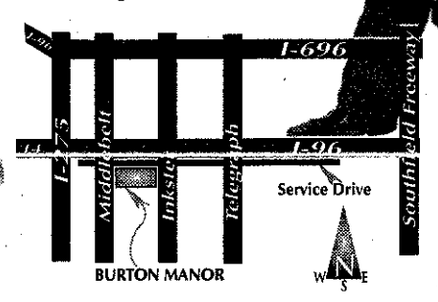

We continue to receive many positive comments about our Job Fairs and want you to experience personally how effective they are. If you've participated in the past, you've already discovered their value to your recruitment program. We're pleased to offer you this opportunity to be part of our seventh Job Fair.

To reserve your space or for more information, call
(800) 579-7355

YOUR JOB FAIR PACKAGE INCLUDES:

One-quarter page ad in our official JOB FAIR supplement with distribution to more than 250,000 homes ■ An 8-foot skirted table and chairs ■ Box lunches for two (2) staffers (additional may be purchased) ■ Inclusion in all Fair advertising and editorial in The Observer & Eccentric, HomeTown and Mirror Newspapers ■ Inclusion on our Web Sites promotion of the Job Fair ■ Radio promotion on 20 stations ■ An excellent opportunity to meet prospective employees.

1062926 L1062926

Grand Opening!
LIQUIDATION SUPERCENTER
WHY SPEND THOUSANDS ON YOUR HOME OFFICE?
WE'RE LIQUIDATORS AND WE BEAT ANYONE'S PRICES!
School Supplies, loose leaf binder paper 99¢ for 500 sheets
Office Furniture & Supplies for Pennies on a Dollar!
Chairs • Copiers
Computers • Desks
ALL TYPES OF MERCHANDISE WITH INVENTORY CHANGES DAILY!
BIG TRUCKLOADS IN EVERY OTHER DAY!
Copy Paper $15 A CASE
(10 Reams A Case) Xerox, Hammermill, Copy One, Copy Plus, Great White, Hewlett Packard
Computer Desks Starting at $35
Buy Today And Gone Tomorrow!
MONDAY THRU SATURDAY 9 AM -5 PM CLOSED SUNDAYS
30850 Plymouth Road • Livonia
(Next Door to Clyde's Carpet)
734.458.2670
L1084213

THURSDAY WILL BE MUSIC TO YOUR EARS
FROM NOW THROUGH SEPTEMBER, IT'S "SUMMER NIGHTS UNDER THE TENT"—A GREAT MIX OF MUSIC, FOOD & ENTERTAINMENT TAKING PLACE UNDER THE TENT AT BAGLEY & THIRD.

ROCK & ROLL AUGUST

Cheap Trick – AUGUST 2 SOLD OUT
Loverboy – AUGUST 16
Kansas – AUGUST 9
Men at Work – AUGUST 23
38 Special – AUGUST 30

Tickets are $20. Directors Club Members only $10. Must be at least 21 years old.
Tickets go on sale at noon the day of the concert.

Directors Club Members—enter to win fabulous prizes every week!

SUMMER ★ NIGHTS ★ UNDER ★ THE ★ TENT

WORRY-FREE vacations

PDF1064862

MGM GRAND DETROIT CASINO

For directions or parking information, call toll-free 1-877-888-2121 www.mgmgrand.com/detroit Concert may be cancelled due to inclement weather. Act subject to cancellation without notice. MGM Grand is a registered trademark of Metro-Goldwyn Mayer Lion Corporation. Copyright MGM Grand Detroit, LLC.

If you bet more than you can afford to lose, you've got a problem. Call 1-800-270-7117 for confidential help. Michigan Department of Community Health MDCH

8 days a week

A Guide to entertainment in the Metro Detroit area

THEATER

CENTURY THEATRE: *Fully Committed* opens Wednesday, Sept. 5, 1:30 p.m. Wednesday, 7:30 p.m. Wednesday-Thursday, 8:30 p.m. Friday-Saturday, 5:30 p.m. Saturday-Sunday, and 1:30 p.m. Sunday, at the theater, Detroit. $27.50-$37.50. (313) 963-9800

GEM THEATRE: *Dinner with Friends* opens Wednesday, Sept. 5, 2 p.m. Wednesday, 8 p.m. Wedneday-Friday, 6 p.m. and 9 p.m. Saturday, 2 p.m. and 6 p.m. Sunday, at the theater, Detroit. $27.50-$37.50. (313) 963-9800

MEADOW BROOK THEATRE: *Pump Boys and Dinettes* opens its 2001-2002 season Wednesday, Sept. 12 and continues to Sunday, Oct. 7, at the theater on the campus of Oakland University, Rochester. Subscriptions for the six-play season begin at $99. (248) 377-3300

POWER CENTER: *The Vagina Monologues* Thursday, Sept. 6 to Friday, Sept. 12, at the Power Center, Ann Arbor. $20-$40. (734) 763-TKTS/(248) 645-6666

PURPLE ROSE THEATRE: World premiere of Annie Martin's *Completing Dahlia* continues to Sept. 1, at the theater, Chelsea. $22.50-$32.50. (734) 433-7673

UNIVERSITY MUSICAL SOCIETY: Opens its 2001-2002 season with *Shockheaded Peter*, a dark comedy about the fate of naughty children 8 p.m. Wednesday-Friday, Sept. 12-14; 7 p.m. and midnight Saturday, Sept. 15, at the Michigan Theater, Ann Arbor. $14, $26, $30. (734) 764-2538

COMMUNITY THEATER

CLARKSTON VILLAGE PLAYERS: *The Subject Was Roses* Thursday-Sunday, Sept. 6-9 and 13-16, 7:30 p.m. Thursday, 8 p.m. Friday-Saturday, and 6:30 p.m. Sunday, at the Depot Theater, Clarkston. (248) 625-8811

MT. ZION CENTER FOR PERFORMING ARTS: Presents Gospel Art Studio performers in *Candles in the Window*, a dramatic play on the life of Dietrich Bonhoeffer, a German theologian and resistance worker executed by the Gestapo, 8 p.m. Saturday, Sept. 1, at the arts center, Waterford. Advanced reserved seats $8, $7 students/seniors/groups of 20 or more. (248) 391-6166

ST. DUNSTAN'S THEATRE GUILD OF CRANBROOK: Open house includes tours of one of the country's oldest operating outdoor Greek theaters and a behind the scenes look at costumes, props, scenery workshop and Green Room 3-6 p.m. Sunday, Sept. 9, at the facility, Bloomfield Hills. No charge. If you're interested in acting, directing, building sets, publicity, singing, selling tickets, stop by to learn more about becoming a part of the community theater family. (248) 644-0527

STAGECRAFTERS: *Damn Yankees* opens Sept. 7 and continues to Sept. 30, at the Baldwin Theatre, Royal Oak. $16 Friday-Sunday ($14 seniors/students on Sunday), $14 Thursday. (248) 541-6430

VILLAGE PLAYERS: Season opens with *Father of the Bride*, 8 p.m. Friday-Saturday, Sept. 14-15, 21-22 and 28-29, and 2 p.m. Sunday, Sept. 16 and 23. (248) 644-2075 or www.villageplayers.com

COLLEGE THEATER

HENRY FORD COMMUNITY COLLEGE: *Peer Gynt* Thursday-Sunday, Aug. 23-26, in Adray Auditorium of the the MacKenzie Fine Arts Building on campus, Dearborn. (313) 845-9900

YOUTH PRODUCTIONS

INTER-ACTIVE CHILDREN'S LUNCH THEATER: "Saturday with the Johnson's" 11:30 a.m. Sept. 8 and 22, and Oct. 6 and 20, at Genitti's, Northville. (248) 349-0522 or visit the Web site for a coupon www.genittis.com

LIVONIA YOUTHEATRE: Extends its performances of *The Sound of Music* 7 p.m. Thursday-Saturday, Aug. 23-25 and 2 p.m. Sunday, Aug. 26 at Trinity House Theatre, Livonia. $5, $3 ages 17 and younger. (810) 344-7774

MARQUIS THEATRE: *Pooh Visits Storyland Live on Stage* 10:30 a.m. Thursday-Friday, Aug. 23-24, 2:30 p.m. Saturday, Aug. 25 and Sept. 8 and 15, and 2:30 p.m. Sunday, Sept. 9, 16, no children under age three. (248) 349-8110

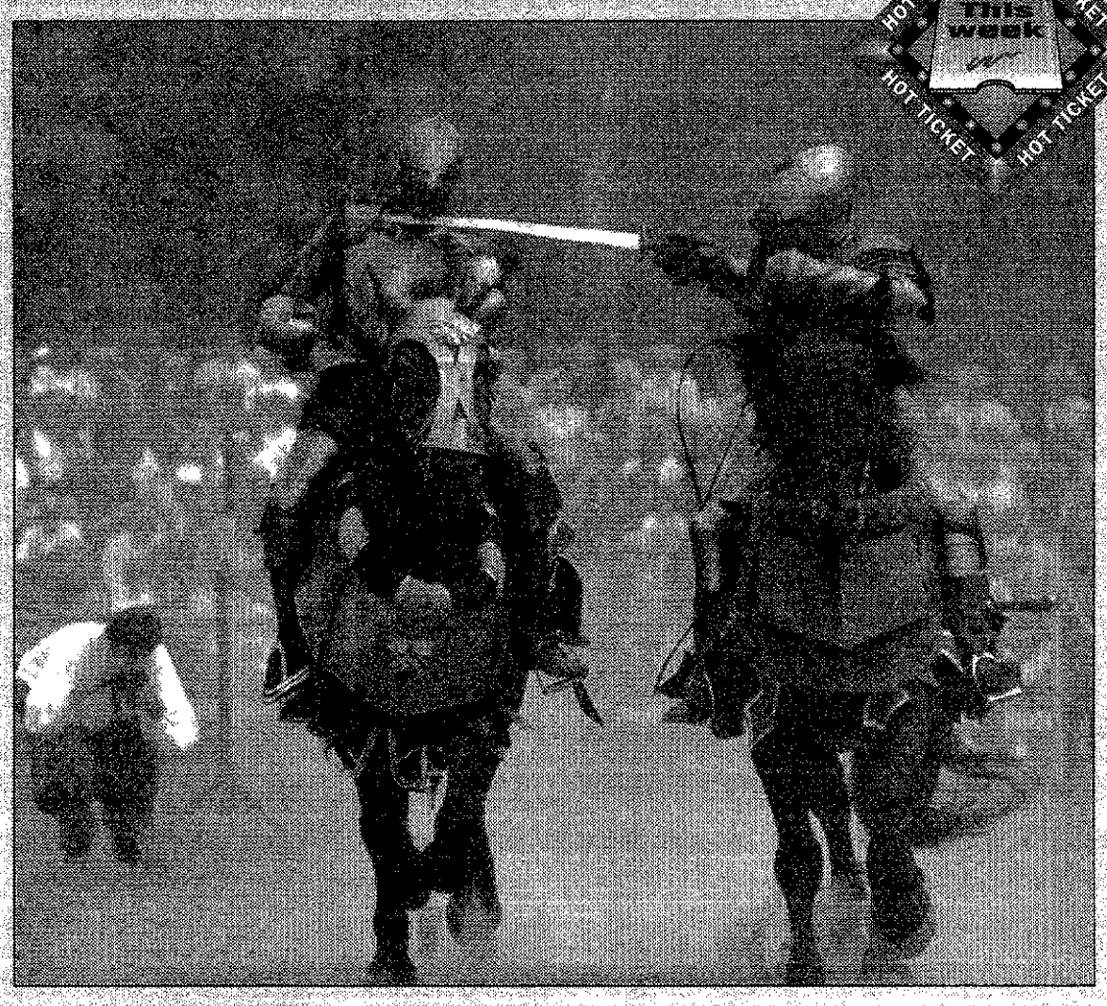

Just jousting: *There's lots to do and see at the Michigan Renaissance Festival in Holly, weekends through Sept. 30, including Labor Day. Take I-75 to Exit 106. Go south on Dixie Highway. Hours are 10 a.m.-7 p.m., rain or shine. Admission adults, $14.95; students with identification and senior citizens, age 60 and over, $12.95; children, age 5-12, $5.95; no charge for children 4 and under. Call (800) 601-4848 or www.michrenfest.com for details. This week's theme is a Highland Fling.*

PARK PLAYERS: Present Scott McPherson's dark comedy Marvin's Room 8 p.m. Friday-Saturday, Aug. 24-25 in the Logan Auditorium at Plymouth Salem High School, 46181 Joy Road at Canton Center. Tickets are $3 and available beginning one hour before performances.

SUMMER CONCERTS

MUSIC UNDER THE STARS: The Classics bring yesterday's music to you today 7:30 p.m. Thursday, Aug. 23, at Civic Center Park, Five Mile Road at Farmington Road, Livonia. (734) 466-2536

SPECIAL EVENTS

BRIDGE TOURNAMENT: Sessions begin at 1 p.m. and 7 p.m. Thursday-Sunday, Aug. 23-26, reservations not necessary, all levels of players, at the Finnish Center, Farmington Hills. (734) 480-9055

CHRYSLER ARTS BEATS & EATS: Features 185 artists, food from more than 40 metro restaurants, and five music stages 4-11 p.m. Friday, Aug. 31, 11 a.m. to 11 p.m. Saturday-Sunday, Sept. 1-2, and 11 a.m. to 8 p.m. monday, Sept. 3, in downtown Pontiac. (248) 334-4600 or www.artsbeatseats.com

DETROIT DRUM SCHOOL: Drum Ensemble concert 7 p.m. Friday, Aug. 24, at the Southfield Centre for the Arts. $10. $7 ages 5-12. $5 seniors. (248) 424-9022

REDFORD THEATRE: *A Shot in the Dark* starrin Peter Sellers and Elke Sommer 8 p.m. Friday-Saturday, Aug. 24-25 and 2 p.m. Saturday, Aug. 25,organ overtures 30 minutes prior to film showing, at the theater, Detroit. $3. (313) 537-2560

METROPOLITAN FILMMAKERS COLLECTIVE:"Money and More: Services for Artists" features speakers Barbara Kratchman of Artserve Michigan and Bill Givens of the Public Benefit Association, 6:30 p.m. Wednesday, Aug. 29, Detroit Filmmakers Coalition, 1250 Library, Detroit. Call (313) 492-3800 or filmcollective@aol.com

WALDFEST: A Bavarian Summer Festival including folk dance, song, children's program noon to 9 p.m. Sunday, Aug. 26, at the Austrian Park, Macomb Township, $4, children under age 16 free. (810) 786-9058

BENEFITS

ARTS DU JOUR: A preview Arts, Beats & Eats, featuring cuisine, silent auction, fashion show, music by Alexander Zonjic & Friends, Karen Newman, the M-80s, 7-11 p.m. Sunday, Aug. 26, Somerset Collection North, Troy. $100. (248) 334-4600 or www.artsdujour.org

ART WORKS FOR LIFE: Live and silent auctions featuring more than 150 orginal art works and jewelry 6:30-10:30 p.m. Saturday, Sept. 22, at the Edsel & Eleanor Ford House, Grosse Pointe Shores. $65 advance, reservations by Sept. 14. To benefit the Midwest AIDS Prevention Project. (248) 545-1435, ext. 13.

CALIENTE TRES: Fanclub Foundation for the Arts presents its annual latin dance fundraiser for arts education 7:30 p.m. Friday, Aug. 24 (doors open at 6 p.m., dance lessons begin at 6:30 p.m.), 30 N. Saginaw, Pontiac. $40-$50. (248) 584-4150

CLASSICAL

ANN ARBOR SYMPHONY ORCHESTRA: Opens its season with Stravinsky's *Petrouchka* and Tchaikovsky's *Symphony No. 4* 8 p.m. Saturday, Sept. 8, pre-concert lecture with conductor Arie Lipsky at 7 p.m., Michigan Theater, Ann Arbor. $18-$32. (734) 994-4801

Country: *Livonia native and Franklin High School graduate Donna Lee Holman returns to her roots this week with a performance at the Michigan State Fair. Holman, a Nashville recording artist, will open for Travis Tritt 7 p.m. Thursday, Aug. 23, at the band shell, State Fairgrounds, Detroit. Described as acoustic easy listening, she will be accompanied by Ron Harkrader and Dave Humphreys. Call (313) 369-8250 for details on the event.*

BRUNCH WITH BACH: Features the Woodland Trio 11:30 a.m. Sunday, Sept. 9 (seating being 20 minutes earlier), at the Detroit Insitute of Arts. $22, $11 children, $5 stairs. (313) 833-4005

DETROIT SYMPHONY ORCHESTRA: Opens its 2001-2002 season with Brahms *Symphony No. 1* with soprano Heidi Grant Murphy 8 p.m. Thursday, Sept. 13, 8:30 p.m. Saturday, Sept. 15, and 3 p.m. Sunday, Sept. 16, at Orchestra Hall, Detroit. (313) 576-5111

MATINEE MUSICALE DAYTIME SERIES: Presents the Ann Arbor Symphony String Quartet Wednesday, Sept. 12 , at the Jewish community Center, Ann Arbor. $5. (734) 769-5911/(734) 994-4801

OPERA

DETROIT OPERA HOUSE: *Learning @ the Opera House* continues with lectures, lecture/workshops, performances and demonstrations for children, young adults, adults, seniors and special programs for the entire family Monday-Saturday to Aug. 26, at the opera house. (313) 961-3500

AUDITIONS/ OPPORTUNITIES

ANN ARBOR SYMPHONY ORCHESTRA: Auditions for a variety of positions Tuesday-Friday, Sept. 4-7. (734) 994-4801

BEL CANTO CHORAL GROUP: Looking for women of all voices to perform repertoire of light classical, show tunes, light opera, seasonal and ethnic favorites through the metro Detroit area. (313) 640-0123

BLOOMFIELD PLAYERS COMMUNITY THEATRE: Auditions for *The King and I* 6:30 p.m. Tuesday-Wednesday, Aug. 28-29, at Lahser High School, Bloomfield Hills. For performances Nov. 9-11 and 16-18. (248) 433-0885

CONGOLESE DANCE & DRUMMING WORKSHOPS: With Titos Sompa, dancer/drummer and master teacher specializing in the cultural arts of the Congo and central Africa, and brother Biza Sompa, a well-known instructor of Congolese dance the University of Michigan Friday-Sunday, Aug. 24-26, at the Dance Gallery Studio, Ann Arbor. $22.50 per class. (734) 747-8885

FIRST THEATRE GUILD OF BIRMINGHAM: Meet Me in St. Louis, 2 p.m. Sunday, Aug. 27, 7 p.m. Tuesday, Aug. 28, Knox Auditorium, First Presbyterian Church, 1669 Maple Road. Twelve parts, be prepared to sing and dance. Performances 8 p.m. Friday, Nov. 2, Friday-Saturday, Nov. 9-10; 2 p.m. Saturday-Sunday, Nov. 3-4, and Sunday, Nov. 11. (248) 644-2087, Ext. 151

LIVONIA CIVIC BALLET COMPANY: Auditions dancers for its 2001-2002 season Sunday, Aug. 26, auditions begin at 1 p.m. for dancers ages 8-10, followed by ages 11-14 at 2 p.m. and ages 14 and up at 3:30 p.m. All dancers must have a minimum of three years of ballet instruction. There is a non refundable fee of $8. For those unable to attend the Aug. 26 auditions, there will be auditions 7 p.m. Thursday, Aug. 30, at Miss Jean's Dance Arts, Livonia. The company will perform The Nutcracker in December. (734) 427-9103

LIVONIA CIVIC CHORUS: Searching for a director. Rehearsals are held 7:30-9:30 p.m. Tuesdays September through May at Frost Middle School in Livonia. The chorus, composed of approximately 60 singers, presents two concerts a year at Christmastime and in the spring. (734) 427-5397

LIVONIA YOUTH CHOIR: Auditions for girls and boys (boys must have unchanged voices) in grades 4-8 (ages 9-13) residing in Livonia and surrounding communities 6:30-7:30 p.m. Wednesday, Sept. 5, at Faith Lutheran Church, 30000 Five Mile, west of Middlebelt, Livonia. (734) 425-1749

LIVONIA YOUTH PHILHARMONIC OF MICHIGAN: Call Wendy Bernard at (734) 591-7649 or visit the Web site at www.lypm.org for information about the philharmonic and auditions for the 2001-2002 season.

MADRIGAL CHORALE: Auditions for male voice parts and altos 5 p.m. Tuesday, Aug. 28, at Southfield-Lathrup High School. (248) 352-9527

METRO DANCE JUNIOR COMPANY: Call for dancers ages 7-10 years old with two years ballet and one year jazz training for performances, conventions and master classes through 2001-2002 season, company class and rehearsals Saturdays beginning mid-September, no audition required. (734) 207-8970

MICHIGAN CLASSIC BALLET COMPANY: Auditions for *The Nutcracker* Sunday, Sept. 9 (1 p.m. ages 6-9, 2 p.m. Ages 10-12 and 3 p.m. ages 13 and up) and 7-8:15 p.m. Tuesday, Sept. 12 (ages 10 and up, also serves as the Geiger ballet scholarship audition class), at the Geiger Classic Ballet Academy, Bloomfield Hills. For performances Dec. 1-2 at Mercy Auditorium. $15. (248) 334-6964

ARS NOVA: A semi-professional 22-voice choral ensemble based in Royal Oak that rehearses weekly, and performs regularly throughout metro Detroit, is seeking new members, particularly tenors. Auditions will be held in late August and early September. Potential members should be prepared to sing a short selection of their choice (accompanist will be provided), sight-read a short section of music and vocalize to demonstrate their range. To schedule an audition, or for more information, call Dr. Craig Scott Symons (248) 414-7242 or e-mail at csymons@home.comat. The 2001-2002 concert season is comprised of four concerts, and includes compact disc recording project.

NOVI THEATRES: Auditions for ages 13 through college for Arthur Miller's *The Crucible* 7:30 p.m. Tuesday, Aug. 28 and Thursday, Aug. 30 (performances Oct. 26-28); and for the little people players production of *The Velveteen Rabbit* (ages 7-11) 4 p.m. Monday, Aug. 27 and Wednesday, Aug. 29 (performances Nov. 9-11), at the Novi Civic Center Stage. $125 participation fee once cast. (248) 347-0400

PARK PLAYERS OF N. ROSEDALE PARK: For Harper Lee's To Kill A Mocking Bird, play by Christopher Sergel, directed by Sarah Hedeen for Park Players of N. Rosedale Park. Cast of adults and children. 7 p.m. Thursday, Sept. 13; 2 p.m. Sunday, Sept. 16, at the N. Rosedale Park Community House, 18445 Scarsdale, Detroit. For more information call, (734) 425-5942. Show dates Friday-Sunday, Nov. 9-11, Friday-Saturday, Nov. 16-17.

OAKLAND UNIVERSITY COMMUNITY CHORUS: Begins rehearsals of their annual holiday concert Tuesday, Sept. 11, registrations will be taken beginning at 7:30 p.m., there is a nominal fee for membership, new singers welcome, in Varner Recital Hall on campus, Rochester.(248) 370-2030

PLYMOUTH-CANTON BALLET COMPANY: Holds open auditions for dancers Sunday, Aug. 26, audition times are noon to 1 p.m. for ages 7-9, 1-2 p.m. ages 10-12, and 2:30-4 p.m. for ages 13 and older. There will be a $5 fee. Males dancers are needed (scholarships available), at Joanne's Dance Extension, 9282 General Drive, Suite 180-190, Plymouth. The ballet company, along with the Plymouth Symphony Orchestra, will present three performances of The Nutcracker Dec. 8-9. It will also perform Coppelia in spring. (734) 692-8540

PLYMOUTH THEATRE GUILD: Auditions for 18 females (ages 6-50) and five males (ages 18-50) for *Little Women* 7 p.m. Tuesday-Wednesday, Sept. 4-5, at the Water Tower Theatre, Northville. For performances Nov. 9-10, 16-18 and 23-24. (248) 437-8545/(248) 349-7110

SCHOOLCRAFT COLLEGE: Auditions for the comedy The Man Who Came to Dinner 7 p.m. Tuesday-Wednesday, Sept. 4-5, female and male actors of various ages needed for the 30 to 35 member cast, in the Liberal Arts Building theater on campus, Livonia. For performances Oct. 26-27, Nov. 2-3 and 9-10. (734) 462-4596

SRO PRODUCTIONS: Auditions for *Visiting Mr. Green* 7 p.m. Monday, Aug. 27, in the historic church on the corner of Civic Center Drive and Berg Road, one block east of Telegraph, Southfield. For Friday-Sunday performances Oct. 12-28. (248) 827-0710

THEATRE GUILD OF LIVONIA-REDFORD: Auditions for male and female rolls fo an old fashion melodrama *No No a Million Time No (She's Only the Farmer's Daughter)* 2 p.m. Sunday, Aug. 26 and 7 p.m. Monday, Aug. 27, certain roles require some singing, at the theater, Redford. (313) 531-0554

TINDERBOX PRODUCTIONS: Auditions for Joseph and the Amazing Technicolor Dreamcoat and for its 2001-2002 season including the Tinderbox Showchoir 7-9 p.m. Friday, Sept. 7 (ages 13 to adult), 10 a.m. to 1 p.m. Saturday, Sept. 8 (ages 5-12), and 1-5 p.m. Sunday, Sept. 9 (ages13 to adult), bring sheet music in your key and be prepared to dance. (313) 535-8962 or send e-mail to nlflo@aol.com

TRINITY HOUSE THEATRE: Auditions for A Night of One Acts 7 p.m. Monday-Tuesday, Aug. 27-28, the three one act comedies are *Babel's in Arms, Time Flies* and *The Picketers*, reading for the auditions will be fron the scripts, the plays call for seven men and three women, parts available for age 18 and up, no acting experience necessary, at the theater, Livonia. (734) 464-6302

VOCAL JAZZ: Schoolcraft College is looking for experienced singers for its vocal jazz program. Applicants must have an interest in singing jazz in groups and as a soloist. The two groups, which meet 3 p.m. Tuesday and Thursday or 7-9:50 p.m. Thursday, sing in the close harmonic style of Manhattan Transfer and Singers Unlimited. All members will develop a solo singing repertoire during the semester. The vocal jazz program can be taken for college credit. All jazz performers are welcome (ages 16-80+). Rehearsals begin Aug. 28 and 30 at the college, 18600 Haggerty, between Six and Seven Mile, Livonia. For more information, call conductor Jack Pierson at (734) 420-8984 or send e-mail to jackpier@hotmail.com

WHISTLE STOP PLAYERS: Auditions for *Charlie and the Chocolate Factory* 6:30-8 p.m. Sunday, Sept. 9 or Thursday, Sept. 13, at the Plymouth Community Arts Council. $125 due at first rehearsal Sunday, Sept. 23. For performances Nov. 30-Dec. 2 and local school tour Dec. 3-20. (734) 416-4278

RACKHAM SYMPHONY CHOIR: Auditions for singing roles in *Amahl and the Night Visitors*, Thursday, Aug. 23. To be staged Saturday, Dec. 8, directed by Maestro Gian Carlo Menotti, composer of the holiday opera. Soprano Mary Callaghan Lynch will perform the leading role of the Mother. Auditions for the roles of Amahl, a boy soprano with unchanged voice, ages 10-13, 7–10 p.m. on Thursday, Aug. 23. Auditions by appointment only. Call Cheryl Krul between 9 a.m. and 7 p.m., Monday-Friday, (248) 738-9827.

8 days a week

Making contact: Please submit popular music items for publication to Stephanie Casola; all others to Linda Chomin, two weeks in advance to the Observer & Eccentric Newspapers, 36251 Schoolcraft, Livonia 48150 or by fax (734) 591-7279. Items must include the date, time, venue, admission price and a telephone number.

THEATRE GUILD: Male and female roles for an old-fashioned melodrama *No No a Million Times No (She's only the Farmer's Daughter)*, 2 p.m. Sunday, Aug. 26, 7 p.m. Monday, Aug. 27, Theatre Guild of Livonia-Redford, 15138 Beech Daly Road, Redford. Certain roles require some singing, lots of fun. Call (313) 531-0554 for more inforrmation, leave a message.
WHITSTLE STOP PLAYERS: Auditions for *Charlie and the Chocolate Factory* 6:30-8 p.m. Sunday, Sept. 9 and Thursday, Sept. 13, at the Plymouth Community Arts Council. $125 participation fee once cast. For performances at the arts council Nov. 3 to Dec. 2 and school tours Dec. 3-20. (734) 416-4278
WYANDOTTE COMMUNITY THEATRE: Auditions for *A Chorus Line* 6:30-9 p.m. Friday, Aug. 24 and 1-6 p.m. Saturday, Aug. 25, at the Copeland Center, Wyandotte.

(734) 285-8107

POPS/SWING

BIRD OF PARADISE ORCHESTRA: 9 p.m. Monday, at the Bird of Paradise, Ann Arbor. $5 cover. (734) 662-8310 (big band, swing, bop)
SINATRA THROUGH THE YEARS: Performed by Jim Paravantes & Company 7:30-11:30 p.m. Friday and 8:30 p.m. to 12:30 a.m. Aug. 24-25, and Aug. 31-Sept. 1, at Excalibur Restaurant, Southfield. (248) 358-3355

JAZZ/BLUES

SPENCER BAREFIELD: 10 p.m. and 11:30 p.m. Saturday-Sunday, Sept. 1-2, at the Harlequin Cafe in Indian Village, Detroit. $10. (313) 331-0922/(313) 891-2514
RON BROOKS TRIO: 9 p.m. Tuesday and Thursday, at the Bird of Paradise, Ann Arbor. $5 cover. (734) 662-8310
PAUL FINKBEINER'S JAM SESSION: 9 p.m. Sunday, at the Bird of Paradise, Ann Arbor. $2 cover. (734) 662-8310
DALE GRISA TRIO: 6-8 p.m. Tuesday, at Sweet Lorraine's in the Livonia Marriott Hotel. (734) 953-7480
LOS GATOS: 9 p.m. Wednesday, at the Bird of Paradise, Ann Arbor. $5 cover. (734) 662-8310
JAZZ ON THE LAKE: Featuring pianist Keiko Matsui, and Alexander Zonjic & Friends featuring Angela Bofill 2 p.m. Sunday, Sept. 9, also features food and wine tastings from more than 24 restaurants and merchants, and silent and live auctions, on the campus of Orchard Lake Schools. $75. (248) 683-1750 or www.orchardlakeschools.com
PAUL KELLER: And the 17 piece Bird of Paradise Orchestra play Benny Goodman's music, features Jim Wyse as Benny, 3-6 p.m. Sunday, Aug. 26, at the Monaghan Knights of Columbus, Livonia. (248) 476-2674/(248) 855-1342
BILL LYMPERIS: Friday-Saturday, Aug. 24-25, at the Bird of Paradise, Ann Arbor. $10. (734) 662-8310
MATT MICHAELS TRIO: Vocalist Judi Cochill 8-11:30 p.m. Wednesday, Aug. 29, at Ron's Fireside Inn, 28937 Warren Road (east of Middlebelt), Garden City. Reservations recommended for the Jazz Room. $5 cover with dinner order, $10 cover without dinner.

(734) 762-7756

URSULA WALKER/BUDDY BUDSON: 9 p.m. to 1 a.m. Friday, Saturday, Aug. 24-25, at Columbine's Champagne Cellar at the Harlequin Cafe in Indian Village, Detroit. (313) 331-0922
ALEXANDER ZONJIC: Performs music from his new CD, *Reach for the Sky*, 7:30 p.m. Tuesday, Aug. 28, Zonjic will also sign the new CDs, at Borders Books and Music, Birmingham. (248) 203-0005 or www.zonjic.com

FOLK/ ACOUSTIC

RACHEL DAVIS/CAPITAL SUN RAYS: 8 p.m. Tuesday, Aug. 28, at The Ark, Ann Arbor. Free. (734) 763-TKTS
MELISSA FERRICK: 8 p.m. Thursday, Aug. 23, at The Ark, Ann Arbor. $13.50. (734) 763-TKTS
NANCY GRIFFITH: 8 p.m. Wednesday, Sept. 12, at Hill Auditorium, Ann Arbor. $35, $27.50. (734) 763-TKTS
BILL MILLER: Performs music inspired by his Mohican heritage 8 p.m. Wednesday, Aug. 29, at The Ark, Ann Arbor. $15. (734) 763-TKTS

GEORGE WINSTON: Plays a benefit for The Ark 7:30 p.m. Sunday, Aug. 26, at The Ark, Ann Arbor. $20. (734) 763-TKTS

WORLD MUSIC

A TWIST OF MARLEY: Featuring classic Bob Marley songs interpreted by Gerals Albright, Patti Austin, Jonathan Bulter and Lee Ritenour 8 p.m. Saturdday, Sept. 22, at the Fox Theatre, Detroit. $27.50, $32.50, $42.50. (248) 433-1515
DOUG DEMMING: Thursday, Aug. 30, at Dick O'Dow's Irish Pub, Birmingham. (248) 642-1135
CARREG LAFAR: Celtic sounds from Wales 8 p.m. Friday, Aug. 24, at The Ark, Ann Arbor. $12.50. (734) 763-TKTS
LAURA LOVE: 8 p.m. Friday, Sept. 7, at The Ark, Ann Arbor. $15. (734) 763-TKTS (Afro/Celtic)
PAT MCDUNN: 8-11 p.m. Friday, at Duke Humphries, Rochester Hills. (248) 601-1100 (Irish)
MIDDLE EASTERN CONCERT: Featuring Najwa Karam, Ihab Tawfic and Samira Said 7:30 p.m. Saturday, Sept. 8, at the Fox Theatre, Detroit. $50. (248) 433-1515
MIKE RIDLEY: Thursday, Aug. 23; Tartan Army Friday, Aug. 24; Odessa Harris & R.J. Spangler Saturday, Aug. 25; Along Came Jones Wednesday, Aug. 29, and Odd Enough Friday, Aug. 31, at Dick O'Dow's Irish Pub, Birmingham. (248) 642-1135

DANCE

ADVANCED CONTRA DANCE: 8 p.m. Friday, Aug. 24, at the Pittsfield Grange, Ann Arbor. $10. (734) 665-8863
BLACKBERRY CREEK DANCERS: Country western dancing 8-11:30 p.m. Friday, Aug. 24, dance lesson at 7:30 p.m., at the Italian American Cultural Center, Warren. (313) 526-9432
CONTRA DANCE: 8 p.m. Saturday, Sept. 1 (free open jam for string and all other musicians 3-4 p.m. open band practice 4-6 p.m.), at the Pittsfield Grange, Ann Arbor. $8, $7 members. (734) 769-1052
DANCING IN THE STREETS: Begins with a parade starting at William at Main at 11:45 a.m. Sunday, Sept. 2, followed by five hours of dancing, music and fun, variety ranges from Cajun, Scandinavian and swing dancing to contemporary folk and techno music, hands-on art activities for children, in downtown Ann Arbor. (734) 665-8863
ENGLISH COUNTRY DANCING: 7-9:45 p.m. Tuesday, Sept. 4 and 11, at the Chapel Hill Clubhouse, Ann Arbor. $6. (734) 422-1170
MOON-DUSTERS: Ballroom dancing to live bands, featuring swing, fox trot, waltz, cha-cha and Latin, 8:30-11:30 p.m. Saturdays, at the Livonia Civic Center, 15218 Farmington Road at Five Mile. $5. (248) 967-1428
U-M BALLROOM DANCE CLUB: Ballroom dance lesson and open dancing 4-10 p.m. Sunday, at the Union Ballroom, Ann Arbor. $2. (734) 763-6984
WATERFORD-OAKS BALLROOM DANCING: 8-11 p.m. Friday, Sept. 7, 2800 Watkins Lake Road, Waterford. (248) 673-4764

COMEDY

ANN ARBOR COMEDY SHOWCASE: John Heffron Friday-Saturday, Aug. 24-25; Manny Shields Friday-Saturday, Aug. 31-Sept. 1,at the club, Ann Arbor. (734) 996-9080
DEF COMEDY JAM: Featuring Honest John, Sheryl Underwood, Ricky Harris, Rudy Rush, Mike Epps and DJ Showtime 8 p.m. Saturday, Sept. 15, at the Fox Theatre, Detroit. $32.50, $42.50. (248) 433-1515
JOEY'S COMEDY CLUB AT PAISANO'S: Tim Lilly Friday-Saturday, Aug. 24-25,at the club, Dearborn. (313) 584-8885
MARK RIDLEY'S COMEDY CLUB: Mark Knope Thursday-Saturday, Aug. 23-25; Jim Lauletta Thursday-Saturday, Aug. 30-Sept. 1, at the club, Royal Oak. (248) 542-9900
THE AMAZING JONATHAN: Comedy at 8 p.m., Friday, Aug. 31 at Meadow Brook Music Theatre. $20 pavilion, $12.50 lawn. (248) 645-6666

ROYAL OAK THEATRE: Margaret Cho performs two shows, 6 p.m. and 9 p.m. Saturday, Nov. 10, at the theatre. $25-$35. 21 and older. (248) 645-6666

SECOND CITY: *Mayor-Go-Round* Thursday-Sunday; Jammin' Wednesdays featuring *The Best of Second City*, at Second City-Detroit. (248) 645-6666

MUSEUMS AND TOURS

CRANBROOK HOUSE: Tours continue to Oct. 25, walk-in Sunday tours at 3 p.m. for $10, and 11 a.m. and 1:15 p.m. Thursday for $10, $15 for lunch (reservations needed), at 380 Lone Pine Road, Bloomfield Hills. (248) 645-3147. Tours also available of Saarinen House, call (877) 462-7262
DETROIT HISTORICAL MUSEUM: Native American Cultural Workshop led by Samantha and Jason Witz 1-3 p.m. Saturday, Sept. 8, teaches children about the lifestyle, holidays (Pow Wow), cuisine, ancient religions and traditions, and different languages used by the 32 nations of natives in North America, also folk tales and hands-one activities, coincides with the exhibit *Lands, Lives, Legends: People of the Three Fires*, at the museum. $3 children, adult chaperones free. (313) 833-1807
DETROIT ZOO: Dinosauria III exhibit continues through Sept. 3, at the zoo. $7.50, $5.50 seniors/students and ages 2-12. (248) 398-0900 or visit the Web site at www.detroitzoo.org
DOSSIN GREAT LAKES MUSEUM: Documentary film *Superior Journeys* tells the story of magnificent cruises on the Great Lakes from the 1890s to 1960s, shown continuously 10 a.m. to 4 p.m. Saturday, Sept. 1; *Frontier Metropolis*, an exhibit looking at the city of Detroit as it was recorded in pencil sketches, watercolors, and oil paintings before the invention of the camera, continues to Sept. 4, at the museum on Belle Isle. (313) 852-4051
HENRY FORD MUSEUM/GREENFIELD VILLAGE: The exhibit "Kids Stuff: Great Toys From Our Childhood" continues to Sept. 16, Imax movies "N'Sync" and "Super Speedway" continue at the museum, Dearborn. (313) 271-1620
LIVING SCIENCE LIVE ANIMALS CAMPS: Make friends with an animal from the rainforest, Africa and many other places in the world in camps in Canton, Grosse Pointe, Oak Park, West Bloomfield, Wixom, Ann Arbor, Bloomfield Hills, Northville and Redford townships through Aug. 24. (734) 207-8291
U-M BOTANICAL GARDENS: Science night at the gardens for ages 7-14 5-8 p.m. Friday, Sept. 21, at the botanical gardens, Ann Arbor. $5 if registered by Sept. 7, $10 at the door. Space is limited to pre-registration is advised. Send a self-addressed stamped envelope with $5 per child to Anchor's Unlimited, P.O. Box 970772, Ypsilanti, MI 48198

LIVE MUSIC

ACID MOTHERS TEMPLE AND THE MELTING PARAISO: With Outrageous Cherry, LSDudes, Plastic Crimewave, 8 p.m. Tuesday, Sept. 11, Detroit Contemporary, Detroit. $10. (313) 898-4ART
ALPHAWAVE: 10 p.m. Friday, Aug. 31, 313.JAC, upstairs from Jacoby's, Detroit. 18 and older. $5. (313) 962-7067
TORI AMOS: With Rufus Wainright, 7:30 p.m. Thursday, Oct. 18, Fox Theatre, Detroit. $29.50-$36.50. (248) 645-6666
BACKSTREET BOYS: With Sisqo, Krystal 7:30 p.m. Thursday, Sept. 20, The Palace of Auburn Hills. $29.50-$49.50. Tickets for the original date will be honored or refunded. (248) 645-6666.
BARENAKED LADIES: With The Proclaimers, 7:30 p.m. Saturday, Aug. 25, DTE Energy Music Theatre, Independence Township. $28.50-$47.50. (248) 645-6666.
THE BEACH BOYS: Thursday, Aug. 30, Michigan State Fairgrounds, Detroit. (248) 645-6666
BELA FLECK AND THE FLECKTONES: With Keb Mo, 7 p.m. Sunday, Aug. 26, Royal Oak Music Theatre, Royal Oak. $35. All ages. (248) 645-6666
LLOYD'S BLUES MUSIC FESTIVAL: With B.B. King, Buddy Guy, more, 6 p.m. Friday, Sept. 7, DTE Energy Music Theatre, Independence Township. $18.50-$39.50. (248) 645-6666.
MICHAEL BOLTON: 7:30 p.m. Friday, Aug. 31, DTE Energy Music Theatre, Independence Township. $23-$44 (248) 645-6666.

THE BRAWL AT THE HALL: With The Bump-N-Uglies and assorted Pro Wrestlers, 8 p.m. Saturday, Aug. 25, St. Andrews Hall, Detroit. All ages. $12. Profits go to charity. (248) 645-6666.
THE BROTHERS GROOVE: 10 p.m. Thursdays, Music Menu, Detroit. (313) 964-MENU
BUILT TO SPILL: With The Delusions, 7:30 p.m. Monday, Sept. 10, Magic Stick, Detroit. $14. 18 and older. (313) 833-9700
BURNING SPEAR: 8 p.m. Tuesday, Sept. 25, Magic Bag, Ferndale. $20. (248) 544-3030
CADILLAC BLINDSIDE: 7 p.m. Wednesday, Sept. 12, The Shelter, Detroit. All ages. $6. (248) 645-6666
AL CARMICHAEL: 7 p.m. Monday, Aug. 27, Fox and Hounds, Bloomfield Hills. All ages. Free. (248) 644-4800
NICK CAVE AND THE BAD SEEDS: 7 p.m. Sunday, Sept. 29, State Theatre, Detroit. All ages. $26.75. (248) 645-6666
CHANGES AND ASHLEY PEACOCK: 7:30 p.m. Saturday, Sept. 8, Trinity House Theatre, Livonia. $10 or $8 for theatre members. (734) 464-6302
CRASH PALACE: With Innercourse, 7 p.m. Wednesday, Aug. 29, The Shelter, Detroit. $7. (248) 645-6666
THE CRYSTAL METHOD: With Uberzone, DJ Static Revenger, 7:30 p.m. Sunday, Aug. 26, State Theatre, Detroit. $25 advance, $30 day of show. All ages. (248) 645-6666
ROBERT CRAY BAND: With The Blind Boys of Alabama, 7 p.m. Saturday, Aug. 25, Royal Oak Music Theatre, Royal Oak. $33.21 and older. (248) 645-6666
COUSTEAU: 8 p.m. Monday, Sept. 24, Magic Bag, Ferndale. $10. (248) 544-3030
ROY DAVIS JR.: Spinning Saturday, Aug. 25, Motor, Hamtramck. (313) 369-0090
DELTA 88: With Enzo Garcia, 8 p.m. Thursday, Aug. 30, The Ark, Ann Arbor. $11 at the door. See http://delta88.net
NEIL DIAMOND: 8 p.m. Friday-Saturday, Oct. 5-6, The Palace of Auburn Hills. $37.50-$67.50. (248) 645-6666
ELECTRIC LIGHT ORCHESTRA: The show has been canceled. According to a press statement: ELO wanted to put on the grand spectacle with a massive stage and light show that the group is known for," said management. "And that's just not logistically or economically possible in this marketplace at this time."
ELEPHANT GERALD: 9 p.m. Saturday, Sept. 8, The Shelter, Detroit. All ages. $7. (248) 645-6666
FACTORY 81: With Chimaira, Il Nino, 40 Below Summer, 6 p.m. Saturday, Sept. 1, The Shelter, Detroit. All ages. $10. (248) 645-6666
THE FLOWER KINGS: 8 p.m. Tuesday, Sept. 11, Magic Bag, Ferndale. $12. (248) 544-3030
F-MINUS: With The Unseen, Leftover Crack, 7 p.m. Sunday, Sept. 16, The Shelter, Detroit. All ages. $7. (248) 645-6666
FORD DETROIT MUSIC FESTIVAL: With Luther Vandross, Maze featuring Frankie Beverly, Genuine, Alicia Keys and Missy Elliot. Master of Ceremonies is John Salley, 6 p.m. Saturday, Sept. 1, Comerica Park, Detroit. $35-$65. (313) 359-6110
GOOD RIDDANCE: With Death By Stereo, Kill Your Idols, 7 p.m. Saturday, Sept. 1, The Shelter, Detroit. All ages. $10. (248) 645-6666
GOV'T MULE: 9 p.m. Saturday, Oct. 6, Majestic Theatre, Detroit. $15. 18 and older. (313) 833-9700
GRANT LEE PHILLIPS: 6 p.m. Friday, Aug. 24, Shelter, Detroit. All ages. $12. (248) 645-6666
GRATITUDE STEEL BAND: 7 p.m. Thursday, Aug. 23, Wednesday-Thursday, Aug. 29-30, Fox and Hounds, Bloomfield Hills. All ages. Free. (248) 644-4800
THE GREENHORNES: With Geraldine, Deadly Snakes, 9 p.m. Saturday, Aug. 25, Magic Stick, Detroit. $8. 18 and older. (313) 833-9700

THE GUESS WHO: With Randy Bachman, Burton Cummings, Joe Cocker, 7:30 p.m. Friday, Aug. 24, DTE Energy Music Theatre, Independence Township. $20-$48. (248) 645-6666.
SAMMY HAGAR & THE WABORITAS: 7:30 p.m. Thursday, Sept. 6, DTE Energy Music Theatre, Independence Township. $18-$35. (248) 645-6666

SCOTT HENDERSON: 8 p.m. Monday, Sept. 10, Magic Bag, Ferndale. $15. (248) 544-3030
HERBERT: 9 p.m. Thursday, Aug. 30, Motor, Hamtramck. 18 and older. $10. (248) 645-6666
DAN HICKS & THE HOT LICKS: 8 p.m. Thursday, Sept. 13, Magic Bag, Ferndale. $18. (248) 544-3030
THE IMMORTAL WINOS OF SOUL: 9 p.m. Thursday, Aug. 23, Magic Stick, Detroit. $5. 18 and older. (313) 833-9700
RON JEREMY: With J. Chris Newberg, 7 p.m. and 10 p.m. Saturday, Aug. 25, Magic Bag, Ferndale. $20 per show. 21 and over. (248) 544-3030
JIMMY EAT WORLD: With Hey Mercedes, Rueben's Accomplice, 7 p.m. Tuesday, Sept. 11, St. Andrews Hall, Detroit. $12 advance, $14 day of show. (248) 645-6666
JUDAS PRIEST: With Anthrax, Iced Earth, 8 p.m. Sunday, Oct. 7, The Palace of Auburn Hills. $18.50-$29.50. (248) 645-6666
LAKE TROUT: With Money Mark, 9 p.m. Saturday, Sept. 8, Majestic Theatre, Detroit. $12.50-$15. 18 and older. (313) 833-9700
HUEY LEWIS AND THE NEWS: 7:30 p.m. Thursday, Aug. 30, DTE Energy Music Theatre, Independence Township. $17.50-$29.50. (248) 645-6666
LIFEHOUSE: With The Calling, Michelle Branch, 7:30 p.m. Wednesday, Sept. 12, Clutch Cargo, Pontiac. All ages. $15 advance. $17 day of show. (248) 645-6666
MADONNA: The Drowned World Tour, Saturday-Sunday, Aug. 25-26, The Palace of Auburn Hills. $45-$250. (248) 645-6666
MARK REITENGA & THE MARKSMEN: 9:30 p.m. Thursday's, Rosie O'Grady's, Ferndale. (248) 591-9163; 9 p.m. Saturday, Aug. 25, Lily's Seafood, Royal Oak. (248) 591-5459
MARS: Fresh from tour with ICP, Mars is signing autographs 3 p.m. Saturday, Aug. 25 at Desirable Disc, Dearborn. The in-store appearance is free and open to the public.
MAXWELL: With Alicia Keyes, 7:30 p.m. Tuesday, Oct. 9, Fox Theatre, Detroit. $37.50-$55. (248) 433-1515
JOHN MELLENCAMP: With The Wallflowers, 7:30 p.m. Tuesday, Aug. 28, DTE Energy Music Theatre, Independence Township. $25.50-$55.50. (248) 645-6666
MEN AT WORK: 5 p.m. Thursday, Aug. 23, MGM Grand Casino's Special Events Tent, Bagley and Third Street, Detroit. 21 and older. $10-$20. (877) 888-2121
MMT V-40: With Kid Capri, 8 p.m. Saturday, Sept. 15, St. Andrews Hall, Detroit. 18 and older. $20. (248) 645-6666
M.O.D.: With Superjack, New Society of Anarchists, 6 p.m. Tuesday, Aug. 28, The Shelter, Detroit. All ages. $8 advance, $10 day of show. (248) 645-6666
MOLSON CANADIAN SNOW JAM: With Seven Mary Three, Days of the New, Stabbing Westward, Rahzel of The Roots, Cold, Econoline Crush, Treble Charger, Noon, Saturday-Sunday, Aug. 25-26, Comerica Park, Detroit. $10.11-$20. (313) 471-6611
LORRIE MORGAN: With Sammy Kershaw, 7:30 p.m. Wednesday, Aug. 29, DTE Energy Music Theatre, Independence Township. $20-$29.50. (248) 645-6666
MTV TOTAL REQUEST LIVE: With Destiny' s Child, Nelly, Eve, Dream and 3LW, 6 p.m. Thursday, Aug. 23, DTE Energy Music Theatre, Independence Township. $29.50-$49.50 (248) 645-6666.
19 WHEELS: With Diner Junkies, Foolish Heads, 8 p.m. Friday, Aug. 24, Magic Bag, Ferndale. $6. (248) 544-3030
OCEAN COLOUR SCENE: With Ike Reilly, 8 p.m. Sunday, Sept. 16, Magic Stick, Detroit. 18 and older. $10-$12 (248) 645-6666
ORIGINAL BROTHERS & SISTERS OF LOVE: With Saturday Looks Good To Me 9:30 p.m. Friday, Aug. 31, Blind Pig, Ann Arbor. $5-$7. (734) 996-8555
ORIGINAL HITS: 7 p.m. Tuesday, Aug. 28, Fox and Hounds, Bloomfield Hills. All ages. Free. (248) 644-4800
PERPETUAL HYPE ENGINE: With Deity, Tribal Traktion, Mad Mordigan, 8 p.m. Saturday, Aug. 25, The Shelter, Detroit. All ages. $8. (248) 645-6666
ROD PIAZZA & THE MIGHTY FLYERS: 8 p.m. Tuesday, Sept. 18, Magic Bag, Ferndale. $15. (248) 544-3030

PINBACK: With Natural History, 6 p.m. Friday, Aug. 24, Magic Stick, Detroit. $7. All ages. (313) 833-9700
PLEA FOR PEACE: Featuring Hot Water Music, Alkaline Trio, Cave In, Selby Tigers, Thrice, Mike Park, The Eyeliners, 4 p.m. Friday, Aug. 24, St. Andrews Hall, Detroit. $15. (248) 645-6666
REDMAN: 7:30 p.m. Thursday, Sept. 13, State Theatre, Detroit. All ages. $26.60 advance, $30 day of show. (248) 645-6666
REMAINDER: With Breaking Pangea, The Big Collapse, Joshua, Leland, 7 p.m. Saturday, Sept. 8, The Burns Room, St. Andrews Hall, Detroit. All ages. $7. (248) 645-6666
REUNION TOUR: With The Exit, Back Row Rebellion, 7 p.m. Monday, Aug. 27, The Shelter, Detroit. All ages. $6. (248) 645-6666
ROLLINS BAND: With Mother Superior, 7:30 p.m. Tuesday, Sept. 18, St. Andrews Hall, Detroit. All ages. $14. (248) 645-6666
ROOMFUL OF BLUES: 8 p.m. Thursday, Oct. 18, Magic Bag, Ferndale. $15. (248) 544-3030
JACKIE ROUSH: 9 p.m. Saturday, Aug. 25, Plymouth Coffee Bean, Plymouth. Free shows.
SHOWOFF: With Element 101, Student Rick, 6 p.m. Friday, Aug. 31, The Shelter, Detroit. All ages. $8. (248) 645-6666

SIGUR ROS: 8 p.m. Tuesday, Sept. 18, Gem Theatre, Detroit. All ages. $20. (248) 645-6666
SIMPLICITY: 10 p.m. Thursdays in August, 313.JAC, upstairs from Jacoby's, Detroit. $5. 18 and older. (313) 962-7067
STONEY MAZAAR & THE WESTSIDERS: 7 p.m. Friday-Saturday, Aug. 24-25, Fox and Hounds, Bloomfield Hills. All ages. Free. (248) 644-4800
MICK TAYLOR: 8 p.m. Sunday, Aug. 26, Magic Bag, Ferndale. $18. (248) 544-3030
THE TEMPTATIONS: Wednesday, Aug. 29, Michigan State Fairgrounds, 8 Mile and Woodward, Detroit. (800) 585-3737
38 SPECIAL: 5 p.m. Thursday, Aug. 30, MGM Grand Casino's Special Events Tent, Bagley and Third Street, Detroit. 21 and older. $10-$20. (877) 888-2121
GEORGE THOROGOOD & THE DESTROYERS: With Eddie Shaw & The Wolf Gang, 7:30 p.m. Monday, Sept. 3, DTE Energy Music Theatre, Independence Township. $18.50-$28.50 (248) 645-6666.
3 DOORS DOWN: With Nickelback, 7:30 p.m. Saturday, Sept. 8, DTE Energy Music Theatre, Independence Township. $20.50-$31.50. (248) 645-6666.
TOILETBOYS: With The Unfriendlies, 6 p.m. Friday, Sept. 14, The Shelter, Detroit. All ages. $8. (248) 645-6666
TOOL: 7:30 p.m. Sunday, Sept. 16, The Palace of Auburn Hills. $37.50. (248) 645-6666
TOO MANY GODS: With Megatron, Emotep, Unnerved, Juan Valdez Love Machine, 7 p.m. Thursday, Aug. 30, The Shelter, Detroit. All ages. $6. (248) 645-6666
UNWOUND: With Drums N' Tuba, 8 p.m. Thursday, Sept. 6, Magic Stick, Detroit. All ages. $8 advance, $10 day of show. (248) 645-6666
VERTICAL HORIZON: With SR-71, Nine Days, 7:30 p.m. Saturday, Sept. 1, DTE Energy Music Theatre, Independence Township. $20-$32.50. (248) 645-6666.
VIGILANTES OF LOVE: CD Release, 7:30 p.m. Wednesday, Sept. 12, Trinity House Theatre, Livonia. $12 or $10 for theatre members. (734) 464-6302
DAVE WAKELING'S ENGLISH BEAT: 8 p.m. Friday, Sept. 14, Magic Bag, Ferndale. $18 advance. (248) 544-3030
WAXWINGS: With The Minders, 7 p.m. Monday, Sept. 3, The Shelter, Detroit. All ages. $8. (248) 645-6666
LUCINDA WILLIAMS: With Ron Sexsmith, 7:30 p.m. Wednesday, Sept. 19, Michigan Theatre, Ann Arbor. All ages. $25 advance, $28 day of show. (248) 645-6666
DENNISON WITMER: 7:30 p.m. Sunday, Sept. 23, Trinity House Theatre, Livonia. $7 or $6 for theatre members. (734) 464-6302
DAVID WOLFENBERGER: 7:30 p.m. Friday, Sept. 7, Trinity House Theatre, Livonia. $10 or $8 for theatre members. (734) 464-6302
DWIGHT YOAKAM: Allison Moorer, 7:30 p.m. Saturday, Sept. 15, DTE Energy Music Theatre, Independence Township. $18.50-$35.50. (248) 645-6666.

MOVIES

Woody Allen ignites the screen with 'Jade Scorpion'

BY MIKE MURPHY
SPECIAL WRITER

At one point in *The Curse of the Jade Scorpion*, Woody Allen's character C.W. Briggs says to his bedazzled costar Helen Hunt, "It's a shame you're going to have to wake up from this marvelous illusion."

The line is delivered while Hunt's character, Betty Ann Fitzgerald, is under the spell of a larceny-minded hypnotist and Hunt and Allen find themselves caught in the environs of a Chinatown fireworks warehouse.

Yes they kiss and of course the fireworks ignite. It's all part of the particular illusion Allen is attempting to concoct this time.

Last time out, Allen had a go with a *Honeymooners* redux in *Small Time Crooks*. This time he's mining celluloid again with Tracy-Hepburn-style gumshoe comedy.

There may be no bigger film fan out there than Woody Allen, who's ran the gamut in his four decades of filmmaking.

Think about it. Who else has tangled with slapstick, wrestled with the big meaning-of-life questions and come out of it all with a healthy regard for everything that is film lore, and the ability to remake the old without losing his Woodyness in the bargain.

In *The Curse of the Jade Scorpion*, Allen plays an insurance investigator at the top of his game who's threatened by the intentions of Hunt, a smart – maybe too smart – operations manager who's been brought to the Northwest Insurance Company to do a bit of streamlining.

Allen's a decidedly old-school gumshoe, and a cut-rate one at that. There's a reason C.W. Briggs isn't an ersatz private detective – too much glory in that. In the eyes of Hunt, C.W.'s interchangeably referred to as vermin and roach-like.

He's a "worm" that she intends to exclude from the modern Northwest Insurance Company, which will go fishing for contract workers when it needs someone of Brigg's ilk.

Allen's character is a dinosaur not only in his work but also his lifestyle. He's a gambler, a drinker and a womanizer. He reserves the highest disregard for Hunt. It's 1940, and she's Hitler *and* Mussolini.

What brings the two together is the Jade Scorpion, the stage name of a diabolical hypnotist who casts a spell on Hunt and Allen while they're celebrating a coworker's birthday at a nightclub.

Ostensibly, it's a love spell that has the Northwest Insurance employees in stitches because they know how Hunt and Allen feel about each other.

But in reality, the Jade Scorpion, played by David Ogden Stiers, has other plans for the entranced couple, who return to wage the war of the sexes as soon as they are released from the spell.

When phone calls from the Jade Scorpion bring Hunt and Allen back under the spell, they're turned into jewel thieves that they themselves must catch.

It is no surprise that they suspect each other of the crimes. But falling for each other, well, that takes magic.

As has been the case in Allen's films of late, a talented cast of characters is brought along for the ride. In *Jade Scorpion*, Dan Aykroyd plays the smarmy boss at Northwest Insurance, who keeps extending his secret affair with Hunt with promises, mostly promises, of divorce.

Entranced: *Woody Allen, David Ogden Steirs and Helen Hunt star in 'Curse of the Jade Scorpion.'*

Charlize Theron plays the Lauren Bacall-like daughter of one of the jewel heist victims. She's cool, blond and enchanted with C.W. Briggs, even though he's just a lowly insurance investigator and not Bogart by a longshot.

The Curse of the Jade Scorpion is not Allen's best work, but like *Small Time Crooks*, it doesn't pretend to be anything other than a romp through the glory days of film comedy.

If Allen's turned into a revivalist, he's picked some of the best bits to bring back to life, and he manages to produce a marvelous illusion.

Mike Murphy reviews films for the Observer and Eccentric Newspapers. He is a Livonia resident.

Kidman delivers in 'The Others'

BY CHRISTY LEMIRE
AP ENTERTAINMENT WRITER

Nicole Kidman's divorce from Tom Cruise after nearly a decade of marriage has been a hotter topic of discussion in recent months than her new movie, *The Others*, but that should change soon.

Kidman is at her icy best in this psychological thriller, showing the kind of silent inner fear that first brought her attention outside her native Australia in 1989's *Dead Calm*.

And under the sure, restrained hand of writer-director Alejandro Amenabar, *The Others* is an old-school haunted house movie of the eeriest kind.

Kidman stars as Grace, the mother of two young children living in a rambling Victorian mansion on the Isle of Jersey during the last days of World War II. She's sure her husband will return from the war any day now – and she keeps telling her kids that as she tries to convince herself.

Grace has some unusual ways of keeping the children, Anne and Nicholas (Alakina Mann and James Bentley), occupied while they wait for daddy to come home. Because the children are violently allergic to daylight, she keeps them shut indoors all day with the heavy curtains drawn, and methodically closes and locks the door behind her every time she enters a room to ensure that not a drop of sunshine drips in.

She educates them at home on the fundamentals and religion, sending them to separate rooms and threatening them with the fiery wrath of hell at the slightest outburst.

But she needs help caring for the enormous, stately home, and places a want ad for servants. Soon, a trio knocks on the mansion's thick wooden door.

Mrs. Mills (Fionnula Flanagan) is the nanny, Mr. Tuttle (Eric Sykes) the gardener and Lydia (Elaine Cassidy) the mute housekeeper. They seem warm, quiet, trustworthy. But they've returned to the house after working there many years ago, and they know all its secrets.

So when things start going bump in the night, not only are they not freaked out in the slightest, they expect it.

The Others works because Amenabar, with help from skilled cinematographer Javier Agüirresarobe, plays on our fear of the dark, of the unknown. He relies on spooky lighting and well-placed silences, not high-tech special effects.

And the casting of the children is perfect. Newcomers Mann and Bentley bicker believably, providing some comic relief. But when things get a little weird around the house, their faces – especially their eyes – add another layer of fear. Mann is exceptionally good as the headstrong older sister.

Kidman's control-freak mother couldn't be more different from her *Moulin Rouge* character, the sexy songstress Satine. But there's something in her crystal blue eyes that conveys pure terror so convincingly, it's impossible not to be drawn in.

Although Cruise is out of Kidman's life, he's involved with her movie as one of five executive producers. He also worked with Amenabar in adapting the Spanish director's 1999 thriller *Open Your Eyes* for American audiences as *Vanilla Sky*, due out in December.

It's easy to see why Cruise is drawn to this director – he's a natural storyteller with a keen eye for detail and mood.

While Amenabar isn't doing anything terribly new with *The Others*, he's doing it well. And there is a twist. You won't see it coming.

OBSERVER & ECCENTRIC GUIDE TO THE MOVIES

National Amusements Showcase Cinemas

Showcase Auburn Hills 1-14
2150 N. Opdyke Rd.
Between University & Walton Blvd
248-373-2660
Bargain Matinees Daily.
All Shows until 6 pm
Continuous Shows Daily
Late Shows Wed Thurs. Fri. Sat.
NP DENOTES NO PASS

NP RAT RACE (PG13)
NP CAPTAIN CORELLI'S MANDOLIN (R)
NP AMERICAN PIE 2 (R)
NP OSMOSIS JONES (PG)
NP THE OTHERS (PG13)
SPY KIDS (PG0
RUSH HOUR 2 (PG13)
PRINCESS DIARIES
ORIGINAL SIN (R)
PLANET OF THE APES (PG13)
AMERICA'S SWEETHEARTS (PG13)
JURASSIC PARK 3 (PG130
THE SCORE (R)
LEGALLY BLONDE (PG13)

CALL FOR COMPLETE LISTINGS AND TIMES

Showcase Dearborn 1-8
Michigan & Telegraph
313-561-3449
Bargain Matinees Daily.
All Shows until 6 pm.
Continuous Shows Daily
* Late Shows Fri. & Sat. & Sun.
NP DENOTES NO PASS

PRINCESS DIARIES (G)
PLANET OF THE APES (PG13)
AMERICAN PIE 2 (R)
AMERICAN OUTLAWS (PG13)
RAT RACE (PG13)
THE OTHERS (PG13)
RUSH HOUR 2 (PG13)
JURASSIC PARK 3 (PG13)
OSMOSIS JONES (PG)

CALL FOR COMPLETE LISTINGS AND TIMES

Showcase Pontiac 1-5
Telegraph-Sq. Lake Rd. W Side of Telegraph
810-332- 0241
Bargain Matinees Daily
• All Shows Until 6 pm
Continuous Shows Daily •
NP DENOTES NO PASS

NP CAPTAIN CORELLI'S MANDOLIN (R)
NP OSMOSIS JONES (PG)
RUSH HOUR 2 (PG13)
ORIGINAL SIN (R)
JURASSIC PARK 3 (PG13)
THE SCORE (R)

CALL FOR COMPLETE LISTINGS AND TIMES

Showcase Pontiac 6-12
2405 Telegraph Rd. East side of Telegraph
810-334-6777
Bargain Matinees Daily
• All Shows Until 6 pm
Continuous Shows Daily
Late Shows Fri. & Sat.
NP DENOTES NO PASS

NP RAT RACE (PG13)
NP AMERICAN OUTLAWS (PG13)
NP AMERICAN PIE 2 (R)
NP THE OTHERS (PG13)
PRINCESS DIARIES (G)
PLANET OF THE APES (PG13)
AMERICA'S SWEETHEARTS (PG13)
LEGALLY BLONDE (PG13)

CALL FOR COMPLETE LISTINGS AND TIMES

Quo Vadis
Warren & Wayne Rds
313-425-7700
Bargain Matinees Daily
All Shows Until 6 pm
Continuous Shows Daily
Late Shows Wed.Thurs. Fri. & Sat.

RAT RACE (PG13)
THE OTHER (PG13)
THE SCORE (R)
PLANET OF THE APES (PG13)
OSMOSIS JONES (PG)

ORIGINAL SIN (R)

ALL FOR COMPLETE LISTINGS AND TIMES

Showcase Westland 1-8
6800 Wayne Rd.,
One blk S. of Warren Rd.
313-729-1060
Bargain Matinees Daily
All Shows Until 6 pm
Continuous Shows Daily
Late Shows Wed.Thurs. Fri. & Sat.
NP DENOTES NO PASS

LEGALLY BLONDE (PG13)
SWEETHEARTS (PG13)
AMERICAN PIE
CAPTAIN CORELLI'S MANDOLIN (R)
PRINCESS DIARIES(G)
RUSH HOUR 2 (PG13)
SPY KIDS (PG)
JURASSIC PARK 3 (PG13)

CALL FOR COMPLETE LISTINGS AND TIMES

Star Theatres
The World's Best Theatres
Bargain Matinees Daily $5.00 All Shows Starting before 6:00 pm
Now accepting Visa & MasterCard
"NP" Denotes No Pass Engagement

Star Great Lakes Crossing
Great Lakes Shopping Center
248-454-0366

NP AMERICAN OUTLAWS (PG13)
NP CAPTAIN CORRELI'S MANDOLIN (R)
NP RAT RACE (PG13)
NP AMERICAN PIE 2 (R)
NP OSMOSIS JONES (PG)
NP THE OTHERS (PG13)
SPY KIDS (RE-ISSUE) (PG)
NP ORIGINAL SIN (R)
NP PRINCESS DIARIES (G)
NP RUSH HOUR 2 (PG13)
PLANET OF THE APES (2001) (PG13)
AMERCIA'S SWEETHEARTS (PG13)
JURASSIC PARK III (PG13)
LEGALLY BLONDE (PG13)
THE SCORE (R)
SHREK(PG)

CALL FOR COMPLETE LISTINGS AND TIMES

Star John-R at 14 Mile
32289 John R. Road
248-585-2070
No one under 6 admitted for PG13 & R rated films after 6 pm

NP RAT RACE (PG13)
NP CAPTAIN CORRELI'S MANDOLIN (R)
NP AMERICAN OUTLAWS (PG13)
NP AMERICAN PIE 2 (R)
NP OSMOSIS JONES (PG)
NP THE OTHERS (PG13)
RUSH HOUR 2 (PG13)
THE PRINCESS DIARIES (G)
ORIGINAL SIN (R)
PLANET OF THE APES (2001) (PG13)
AMERICA'S SWEETHEARTS (PG13)
JURASSIC PARK 3 (PG13)
THE SCORE (R)
LEGALLY BLONDE (PG13)

CALL FOR COMPLETE LISTINGS AND TIMES

Star Rochester Hills
200 Barclay Circle
853-2260
No one under age 6 admitted for PG13 & R rated films after 6 pm

NP CAPTAIN CORRELI'S MANDOLIN (R)
NP RAT RACE (PG13)
NP AMERICAN OUTLAWS (PG13)
NP AMERICAN PIE 2 (4)
NP OSMOSIS JONES (PG)
NP THE OTHERS (PG13)
RUSH HOUR 2 (PG13)
PRINCESS DIARIES (G)
PLANET OF THE APES (PG13)
AMERICA'S SWEEHEARTS (PG13)
JURASSIC PARK 3 (PG13)

STUDENT DISCOUNT NOW AVAILABLE WITH VALID SCHOOL I.D.

CALL FOR COMPLETE LISTINGS AND TIMES

Star Southfield
12 Mile between Telegraph and Northwestern, Off I-696
248-353-STAR
No one under age 6 admitted for PG13 & R rated films after 6 pm

FOR SHOWTIMES AND TO PURCHASE TICKETS BY PHONE CALL 248-372-2222 WWW.STAR-SOUTHFIELD.com

NP RAT RACE (PG13)
NP AMERICAN OUTLAWS (PG13)
NP CAPTAIN CORRELI'S MANDOLIN (R)
NP AMERICAN PIE 2 (R)
NP THE OTHERS (PG13)
NP OSMOSIS JONES (PG)
NP SPY KIDS (PG)
NP APOCALYPSE NOW (SR)
NP RUSH HOUR (PG13)
ORIGINAL SIN (R)
PRINCESS DIARIES (G)
PLANET OF THE APES (PG13)
JURASSIC PARK 3 (PG13)
THE SCORE (R)
LEGALLY BLONDE (PG13)

United Artists Theatres
Bargain Matinees Daily, for all shows starting before 6:00 PM
Same day advance tickets available.
NV - No V.I.P. tickets accepted

United Artists West River
9 Mile,
2 Blocks West of Middlebelt
248-788-6572

RAT RACE (PG13) NV
AMERICAN OUTLAWS (PG13) NV
AMERICAN PIE 2 (R) NV
THE OTHERS (PG13) NV
OSMOSIS JONES (PG) NV
RUSH HOUR 2 (PG13) NV
PLANET OF THE APES (PG13)
JURASSIC PARK 3 (PG13)
LEGALLY BLONDE (PG13)

CALL FOR COMPLETE LISTINGS AND TIMES

United Artists Commerce Township 14
3330 Springvale Drive
Located Adjacent to Home Depot
Just North of the intersection of 14 Mile & Haggerty Rd.
248-960-5801
•All Stadium Seating
•High-Back Rocking Chair Seats
*Two-Day Advance Ticketing

CAPTAIN CORELLI'S MANDOLIN (R) NV
AMERICAN OUTLAWS (PG13) NV
RAT RACE (PG13) NV
AMERICAN PIE 2 (R) NV
OSMOSIS JONES (PG) NV
THE OTHERS (PG) NV
SPY KIDS REISSUE (PG)
RUSH HOUR 2 (PG13) NV
PRINCESS DIARIES (G) NV
PLANET OF THE APES (PG13)
THE SCORE (R)
LEGALLY BLONDE (PG13)
JURASSIC PARK 3 (PG13)
ORIGINAL SIN (R) NV
AMERICA'S SWEETHEARTS (PG13)

CALL FOR COMPLETE LISTINGS AND TIMES

Birmingham Theatre
211 S. Woodward
Downtown Birmingham
248-644-3456
NP Denotes No Pass Engagements
Order Movie tickets by phone!
Call 644-3456 and have your VISA or Master Card ready! (A 51¢ surcharge per transaction will apply to all telephone sales)

NP CAPTAIN CORELLI'S MANDOLIN (R)
NP AMERICAN PIE 2 (R)
NP THE OTHERS (PG13)
RUSH HOUR 2 (PG13)
NP SPY KIDS: SPECIAL EDITION (PG)
THE PRINCESS DIARIES (G)
PLANET OF THE APES (PG13)
AMERICA'S SWEETHEARTS (PG13)
JURASSIC PARK 3 (PG13)
LEGALLY BLONDE (PG13)
JURASSIC PARK 3 (PG13)

CALL 644-FILM FOR INFORMATION

CALL FOR COMPLETE LISTINGS AND TIMES

MJR THEATRES

Brighton - Cinemas 9
I-96 Exit, Grand River
NOW CLOSED
WE HAVE MOVED ACROSS GRAND RIVER TO THE BRIGHTON TOWN SQUARE CALL 810-228-4700 FOR MORE INFORMATION

CALL FOR COMPLETE LISTINGS AND TIMES

BRIGHTON TOWN SQUARE CINEMA 16
8200 MURPHY DRIVE
Located at Brighton Towne Squar behond Home Depot
Grand Opening
New 16 Screen State-of-the-Art-Cinema
All Stadium Seating•All Big Screens
All Digital Sound
Many Grand Opening
Enter-to-Win Prizes
Visit Theatre for Details

NP AMERICAN OUTLAWS (PG13)
NP RAT RACE (PG13)
NP CAPTAIN CORELLI'S MANDOLIN (LR)
OSMOSIS JONES (PG)
NP AMERICAN PIE 2 (R)
NP THE OTHERS (PG13)
SPY KIDS (PG)
PRINCESS DIARIES (G)
RUSH HOUR 2 (PG13)
ORIGINAL SIN (R)
PLANET OF THE APES (PG13)
AMERICA'S SWEETHEARTS (PG13)
JURASSIC PARK 3 (PG13)
LEGALLY BLONDE (LPG13)
DR. DOLITTLE 2 (PG)

Waterford Cinema 16
7501 Highland Rd.
S.E. corner M-59 & Williams Lake Rd
24 Hour Movie Line
(248) 666-7900
CALL 77 FILMS #551
WE'VE TRIPLED OUR LOBBY AND ADDED FIVE NEW SCREENS. THE ONLY THEATRE IN OAKLAND COUNTY WITH THE NEW DOLBY DIGITAL EX SOUND SYSTEM AND MORE...CHECK US OUT!! OUR EXPANDED PARKING LOT IS NOW OPEN
FREE REFILL ON POPCORN AND POP

NP RAT RACE (PG13)
NP AMERICAN OUTLAW (PG13)
NP CAPTAIN CORELLI'S MANDOLIN (R)NP AMERICAN PIE 2 (4)
OSMOSIS JONES (PG)
NP THE OTHERS (PG13)
SPY KIDS (PG)
PRINCESS DIARIES (G)
RUSH HOUR 2 (PG13)
ORIGINAL SIN (R)
PLANET OF THE APES (PG13)
AMERICA'S SWEETHEARTS (PG13)
JURASSIC PARK 3 (PG13)
LEGALLY BLONDE (PG13)

CALL FOR COMPLETE LISTINGS AND TIMES
Visa & Mastercard Accepted

Main Art Theatre III
118 Main at 11 Mile
Royal Oak
248-542-0180
call 77-FILMS ext 542
(DISCOUNTED SHOWS!!!)
TICKETS AVAILABLE AT THE BOX OFFICE OR PHONE 248-542-0180
VISA AND MASTERCARD ACCEPTED

LOST AND DELIRIOUS (UNR)
MADE (R)
JUMP TOMORROW (PG)

CALL FOR COMPLETE LISTINGS AND TIMES
Children Under 6 Not Admitted

Maple Art Cinema III
4135 W. Maple, West of Telegraph
Bloomfield Hills
248-542-0180
DISCOUNTED SHOWS!!

MONTY PYTHON & THE HOLY GRAIL (PG)
THE ANNIVERSARY PARTY (R)
THE CLOSET (R)

CALL FOR COMPETE LISTINGS AND TIMES

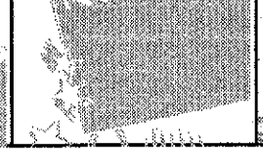

Oxford 7 Cinemas, L.L.C.
Downtown Oxford
Lapeer Rd. (M-24)
(248) 628-7100
Fax (248)-628-1300

DETROIT'S LOWEST FIRST RUN PRICES INCLUDING TWILIGHT PRICING $3.00 4-5 PM.
NOW OPEN

AMC Livonia 20
Haggerty & 7 Mile
734-542-9909

CALL THEATRE FOR FEATURES AND TIMES

$1.00 Ford Tel $1.50
313-561-7200
$1.00 til 6 pm
After 6 p.m. $1.50
Ample Parking - Telford Center
Free Refill on Drinks & Popcorn
Please Call Theatre for Showtimes

KISS OF THE DRAGON (R)
SWORDFISH (R)

Ford Wyoming Drive-In Theatre
Dearborn
(313) 846-6910
Children Under 12 are Free
Electric in Car Heaters

ALWAYS TWO BIG PICTURES TOGETHER

RUSH HOUR 2 (PG13)
THE BROTHERS (R)

RAT RACE (PG13)
SCORE (R)

OSMOSIS JONES (PG13)
AMERICAN OUTLAWS (PG13)

SWORDFISH (R)
BABY BOY (R)

SHREK (PG)
JURASSIC PARK III (PG13)

AMERICAN PIE 2 (R)
THE FAST AND FURIOUS (PG13)

PLANET OF THE APES (PG13)
DR. DOLITTLE 2 (PG)

MOVIES START AT DUSK

Cinemark Movie 16
The Best Seat in Town
28600 Dequindre Rd.
Warren, MI
810-558-8207

A KNIGHT'S TALE (PG13)
ALONG CAME A SPIDER (R)
BLOW (R)
CRAZY BEAUTIFUL (PG13)
CROUCHING TIGER, HIDDEN DRAGON (PG13)
EVOLUTION (PG13)
EXIT WOUNDS (R)
FINAL FANTASY-THE SPIRITS WITHIN (PG13)
KISS OF THE DRAGON (R)
MEMENTO (R)
POOTIE TANG (PG13)
RECESS: SCHOOL'S OUT (G)
SEXY BEAST (R)
SOMEONE LIKE YOU (PG13)
SWORDFISH (R)
THE ANIMAL (PG13)
THE BROTHERS (R0
THE MUMMY RETURNS (PG13)
WHAT'S THE WORST THAT COULD HAPPEN (PG13)

MONDAY THRU FRIDAY
FIRST SHOW OF THE DAY 50¢
ALL SHOWS $1.50 EXCEPT FRIDAY AND SATURDAY AFTER 6:00 PM ALL SEATS $2.00
BARGAIN TUESDAY, ALL SHOWS AFTER THE FIRST SHOW $1.00

"THE FUNNIEST MOVIE OF THE SUMMER! MAKE THAT THE YEAR!"
Peter Travers, ROLLING STONE

"HILARIOUS... A BLAST OF COMIC IRREVERENCE!"
Peter Travers, ROLLING STONE

"A hilarious festival of humor! It will keep you laughing fro m start to finish!"
Shawn Edwards, FOX-TV

"As funny as humanly possible! Ilaughed unti ithurt!"
Glenn Kenny, PREMIERE

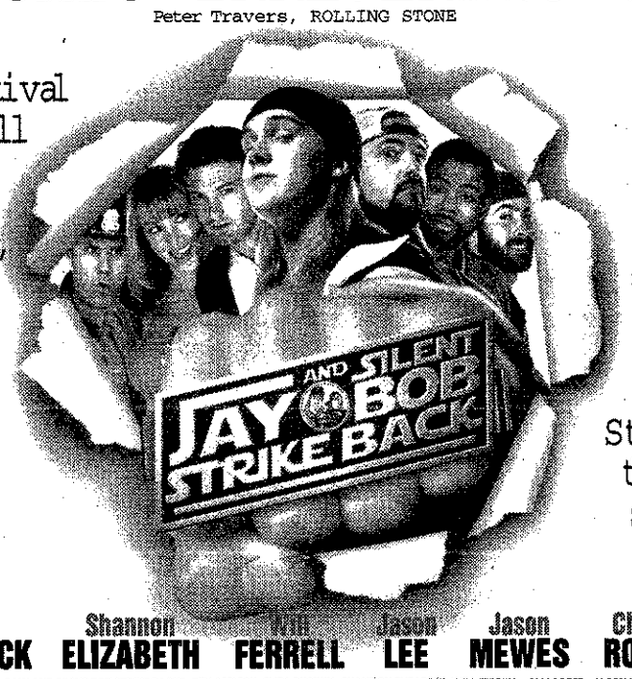

"Destined to becom e a classic satire on the level of Airplane!'"
Michael Martin, GEAR

"Jay and Silent Bob Strike Back' is this summer's smartest and funniest film!"
Morgan Dean, ABC-TV

Ben AFFLECK Shannon ELIZABETH Will FERRELL Jason LEE Jason MEWES Chris ROCK

DIMENSION FILMS PRESENTS A VIEW ASKEW PRODUCTION "JAY AND SILENT BOB STRIKE BACK" BEN AFFLECK ELIZA DUSHKU SHANNON ELIZABETH WILL FERRELL ALI LARTER JASON LEE JASON MEWES CHRIS ROCK
CASTING BY CHRISTINE SHEAKS, CSA EDITED BY ISIS MUSSENDEN VISUAL EFFECTS SUPERVISOR JOSEPH GROSSBERG MUSIC BY JAMES L. VENABLE WRITTEN & DIRECTED BY KEVIN SMITH AND SCOTT MOSIER PRODUCED BY ROBERT "RATFACE" HOLTZMAN
PRODUCTION DESIGNER JAMIE ANDERSON PRODUCED BY LAURA GREENLEE EXECUTIVE PRODUCERS BOB WEINSTEIN HARVEY WEINSTEIN JONATHAN GORDON PRODUCED BY SCOTT MOSIER WRITTEN & DIRECTED BY KEVIN SMITH

R RESTRICTED

Soundtrack Available on UNIVERSAL
Read the Tale/Miramax Book
DIMENSION FILMS

ALSO FEATURING NEW MUSIC BY STROKE 9 AND AFROMAN

STARTS TOMORROW!	AMC FORUM 30	AMC LAUREL PARK	AMC LIVONIA 20
BEACON EAST	BIRMINGHAM 8	CANTON 6	MJR SOUTHGATE 20
NOVI TOWN CTR. 8	SHOWCASE AUBURN HILLS	SHOWCASE DEARBORN	SHOWCASE PONTIAC 1-12
SHOWCASE STERLING HTS.	SHOWCASE WESTLAND	STAR FAIRLANE 21	STAR GRATIOT
STAR GREAT LAKES CROSSING	STAR JOHN R	STAR ROCHESTER	STAR SOUTHFIELD
STAR TAYLOR	UA COMMERCE STADIUM 14	UA WEST RIVER	FORD WYOMING DRIVE-IN

STREET SCENE

A Rochester Hills connection: Madonna and me

STEPHANIE A. CASOLA

Think Pop Diva, and Madonna instantly comes to mind.

Whether you labeled her the Material Girl and emulated the giant hair bow headbands (like I did), or stuck by her through her Jean-Paul Gaultier-designed bustiers and other such Erotica, one thing's for certain – there is no avoiding one Madonna Louise Ciccone.

Bay City-born and Rochester Hills-bred, Madonna made her mark on the pop scene in the early '80s with a self-titled debut that spawned the bubble-gum hits *Lucky Star* and *Borderline*. She bared her belly-button while parents everywhere stood by open-mouthed and gasping. No one could forget her writhing wedding gown performance of *Like A Virgin* for the MTV Video Music Awards.

But that was just the beginning. A master of marketing and a chameleon trend-setter, Madonna seems always ready to transform right before our eyes.

Madonna

Starlight, star bright

To me, the pop icon will never shine brighter than she did in 1984. At the tender age of 7, I discovered and became instantly fascinated by this image gracing the pages of teen magazines and my television screen. My mom wouldn't let me see *Desperately Seeking Susan* – her first starring movie role – because it earned a PG-13 rating. I remember wearing a Madonna pin on my first little jean jacket and listening to her early records, and I do mean records, at my friend's house when I was just a second grader at Brewster Elementary School in Rochester Hills.

Growing up in the area, every one seemed to have a story to share about the rising superstar. Madonna's stepmother was baby-sitter to my best friend's little sister. My own first roller-skating rink crush began with the slow-beat of *Crazy For You*.

I knew her when...

Once I reached high school, the fascination slowly began to fade. My copy of *True Blue*, once an unmistakable hit at sleepover parties, fell to the back of a burgeoning cassette collection. Hard rock and metal took its place. My high school teachers told tales of Madonna's days on the Rochester Adams cheerleading squad, where she would supposedly "forget" to shave her armpits so she could "shock" the crowd. No kidding, this is what they taught us in between class discussions of *To Kill A Mockingbird* and experiments on breeding fruit flies.

Attending the same high school as Madonna – I suppose that's my claim to fame.

People always ask if there is a shrine to her memory at the school. I only remember looking her up in the yearbook photo along with everyone else's displayed in glass frames in our library. Finding her graduation year seemed just as exciting as looking for either of my two older sisters. And neither Michelle nor Paula ever grew up to become a pop sensation.

Madonna lost me somewhere around the time she released her foil-coated *Sex* (1992) book and started "voguing."

In college, I enrolled in a class on rock history in film where the 1991 documentary *Truth or Dare* was required viewing. Once again, I was swept into this parallel universe of *Blonde Ambition*. By 1997 Madonna returned to mainstream pop relevance by reinventing herself electronically. After a three-year new music hiatus, and the birth of her first baby, Madonna's *Ray of Light* got everyone talking again.

■ 'Growing up in the area, every one seemed to have a story to share about the rising superstar.'

Trading in sex for religion and mindless pop for the techno-inspired beats of William Orbit, she again changed her stripes while the world watched. I just can't forgive that short phase when the Michigander started speaking with a British accent.

For a girl

Now, she's a cowgirl. Donning a cowboy hat and cradling a guitar, Mrs. Guy Ritchie reaches for a simpler time with *Music*. All grown up, Madonna proves she can still shake the dancefloor and surprise fans and foes alike. It's awfully hard not to sing along to *What It Feels Like For a Girl*. From quintessential teen queen to a solid place in pop icon history, Madonna continues to inspire, instigate rumors and gossip and entertain at a level contemporary wannabe's with prissy names like Britney, Christina, Jessica and Mandy can only dream of reaching.

Pay attention girls, try as you might, there will never be another Madonna. And there's no telling what the future may hold.

Madonna's Drowned World Tour hits home 8 p.m. Saturday-Sunday, Aug. 25-26, The Palace of Auburn Hills. Tickets $45-$252.50, call (248) 645-6666.

Stephanie Angelyn Casola had the same high school counselor as one Material Girl. That counselor said journalism, not superstardom, was the right path. She now writes about popular music for the Observer & Eccentric Newspapers and can be reached at (734) 953-2130 or e-mail at scasola@oe.homecomm.net.

"THE BEST SPECIAL EFFECTS OF THE SUMMER ARE JACKIE CHAN AND CHRIS TUCKER." JAMES VERNIERE, BOSTON HERALD

NOW PLAYING | AMC FORUM 30 | AMC LAUREL PARK | AMC LIVONIA 20
AMC WONDERLAND | BEACON EAST | BIRMINGHAM 8 | CANTON 6
MJR SOUTHGATE 20 | NOVI TOWN CENTER 8 | PHOENIX AT BEL AIR CENTRE | SHOWCASE AUBURN HILLS
SHOWCASE DEARBORN | SHOWCASE PONTIAC 1-5 | SHOWCASE STERLING HEIGHTS | SHOWCASE WESTLAND
STAR FAIRLANE | STAR GRATIOT AT 15 MILE | STAR GREAT LAKES CROSSING | STAR JOHN R AT 14 MILE
STAR LINCOLN PARK 8 | STAR ROCHESTER HILLS | STAR SOUTHFIELD | STAR TAYLOR
UA COMMERCE STADIUM | UNITED ARTISTS WEST RIVER | FORD WYOMING DRIVE-IN | CHECK NEWSPAPER DIRECTORIES FOR SHOWTIMES

COMING ATTRACTIONS

Scheduled to open Friday, Aug. 24

THE CURSE OF THE JADE SCORPION

CW Briggs, a top insurance investigator in New York in 1940, prides himself on being able to crack any insurance caper by getting into the mind of the thief. Thanks to hypnotic powers of the Jade Scorpion, the mind of a thief is getting into Briggs. This comedy is written, directed and stars Woody Allen. Also starring, Helen Hunt, Elizabeth Berkley, Wallace Shawn, Dan Aykroyd and Charlize Theron.

THE PRINCESS AND THE WARRIOR

A tale of fate, chance and timing, the film is directed by Tom Tykwer and stars Franka Potente (*Run Lola Run*). Showing exclusively at the Detroit Film Theatre.

GHOST WORLD

Exclusively at Landmark Main Art, the film is set during the summer after high school graduation; two friends who struggle as they watch their time together come to an end. What they don't know is that their lives are watched by an undetectable eavesdropper. Based on the comic by Daniel Clowes. Starring Thora Birch, Scarlett Johansson, Steve Buscemi and Brad Renfro.

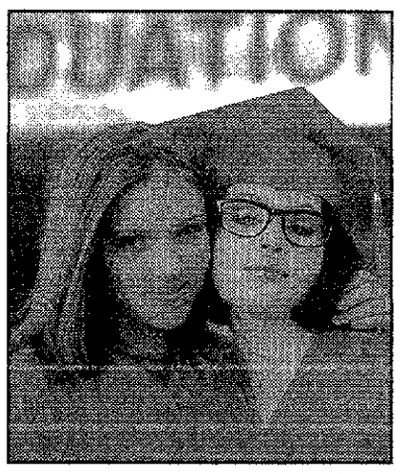

Spooked: *"Ghost World" stars Scarlett Johansson and Thora Birch. The movie opens this weekend at Royal Oak's Landmark Main Art Theatre.*

JAY AND SILENT BOB STRIKE BACK

This film represents the fourth and final chapter in Kevin Smith's New Jersey chronicles and features Smith and his sidekick Jason Mewes, reprising their roles as "uberslackers" Silent Bob and Jay. When Banky Edwards sells out and produces a Bluntman and Chronic motion picture starring two famous young Hollywood actors, Jay and Silent Bob head to New Jersey to sabotage the film's premiere. Featured players include Jason Biggs, Matt Damon and Ben Affleck.

BUBBLE BOY

Billed as a coming-of-age comedy, the story follows the life of Jimmy Livingston, a young man born without immunities and raised in a manufactured world provided by his well-intentioned but misguided mother. When Jimmy realizes he's in love with the girl next door, he has no choice but to build a mobile "bubble suit" and set off across the country to Niagara Falls to stop her wedding. Featured players include Swoosie Kurtz, Marley Shelton and Jake Gyllenhaal.

SUMMER CATCH

An unexpected but irresistible romance provides the backdrop for this sports-themed drama featuring Freddie Prinze Jr. as a local boy on a baseball team looking to escape his small-town life. Enter Jessica Biel as a wealthy girl whose family summers in his Cape Cod, Mass., hometown, and the stage is set for pressure both on and off the playing field. Featured among the ensemble are Matthew Lillard, Marc Blucas, Corey Pearson and Wilmer Valderrama as a college baseball players participating in a summer baseball league that is heavily scouted by the Major League teams. Also on hand is Brittany Murphy as the town tart. This picture marks the feature film debut of producer Mike Toll.

A JOURNEY OF 2,755.8 MILES BEGINS WITH A SINGLE BOUNCE.

LIFE IS AN ADVENTURE. DON'T BLOW IT.

TOUCHSTONE PICTURES PRESENTS A DANDELIA PRODUCTION BUBBLE BOY JAKE GYLLENHAAL SWOOSIE KURTZ MARLEY SHELTON DANNY TREJO JOHN CARROLL LYNCH WRITTEN BY JOHN OTTMAN MUSIC BY JOHN HOULIHAN EXECUTIVE PRODUCER ERIC McLEOD PRODUCED BY BEAU FLYNN DIRECTED BY CINDY PAUL & KEN DAURIO STORY BY BLAIR HAYES

PG-13 PARENTS STRONGLY CAUTIONED Some Material May Be Inappropriate for Children Under 13 LANGUAGE AND CRUDE, SEXUAL HUMOR

www.bubbleboy.net Touchstone Pictures

STARTS FRIDAY, AUGUST 24 | AMC FORUM 30 | AMC LIVONIA 20
MJR SOUTHGATE 20 | NOVI TOWN CENTER 8 | QUO VADIS | SHOWCASE AUBURN HILLS
SHOWCASE PONTIAC | SHOWCASE STERLING HEIGHTS | STAR FAIRLANE | STAR GRATIOT AT 15 MI.
STAR GREAT LAKES CROSSING | STAR JOHN R AT 14 MILE | STAR ROCHESTER HILLS | STAR SOUTHFIELD
STAR TAYLOR | UA COMMERCE STADIUM | UNITED ARTISTS WEST RIVER | NO PASSES OR DISCOUNT COUPONS ACCEPTED

"TWO THUMBS UP!" EBERT & ROEPER AND THE MOVIES

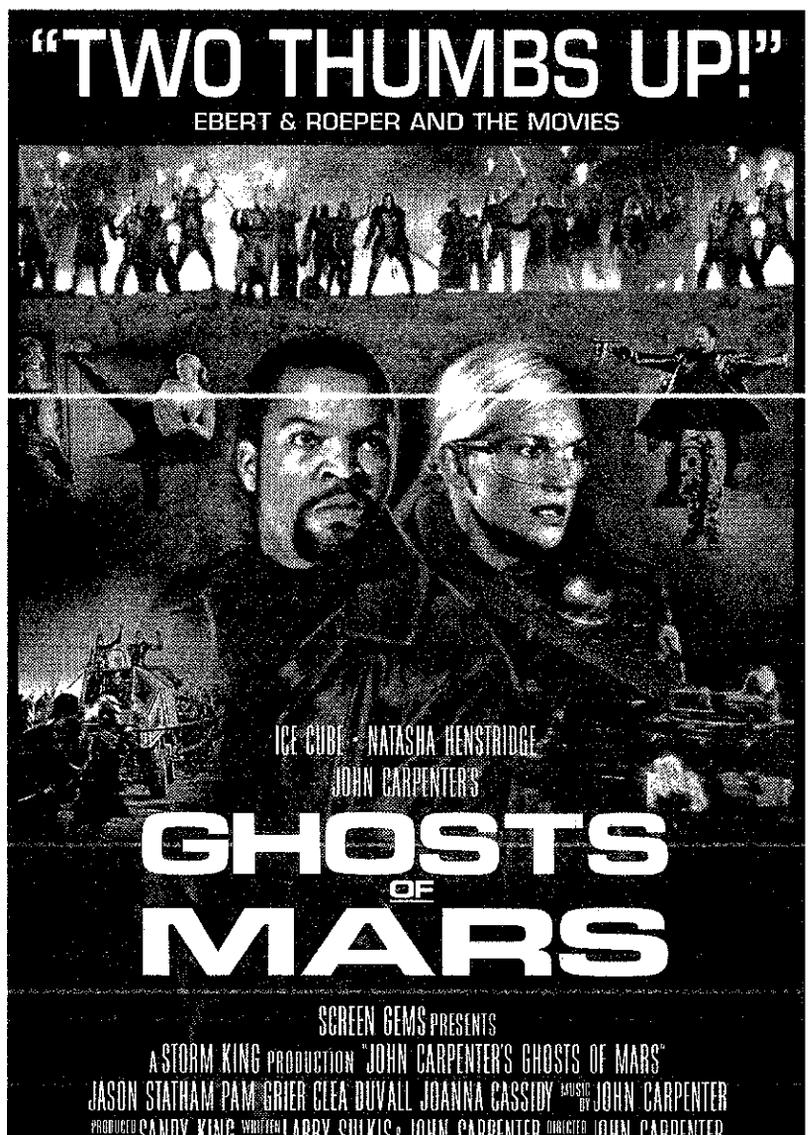

SCREEN GEMS PRESENTS A STORM KING PRODUCTION "JOHN CARPENTER'S GHOSTS OF MARS"
JASON STATHAM PAM GRIER CLEA DUVALL JOANNA CASSIDY MUSIC BY JOHN CARPENTER
PRODUCED BY SANDY KING WRITTEN BY LARRY SULKIS & JOHN CARPENTER DIRECTED BY JOHN CARPENTER

R RESTRICTED UNDER 17 REQUIRES ACCOMPANYING PARENT OR ADULT GUARDIAN STRONG VIOLENCE/GORE, LANGUAGE, SOME DRUG CONTENT

©2001 GHOST PLANET PRODUCTIONS, INC. ALL RIGHTS RESERVED. DOLBY DISTRIBUTED THROUGH SONY PICTURES RELEASING SOUNDTRACK ON VARÈSE SARABANDE

STORM KING PRODUCTIONS SCREEN GEMS

sony.com/ghostsofmars

STARTS FRIDAY, AUGUST 24

PHOENIX THEATRES AT BEL-AIR CENTRE 313/438-3494
SHOWCASE CINEMAS AUBURN HILLS 1-14 248/373-2660
GOODRICH CANTON 6 734/981-1900
UNITED ARTISTS COMMERCE STADIUM 14 248/960-5801
STAR FAIRLANE 313/240-6389
AMC FORUM 30 810/254-5663
STAR THEATRES GRATIOT 810/791-3420
STAR THEATRES GREAT LAKES CROSSING 248/454-7551
STAR THEATRES JOHN-R 248/585-2070
AMC LAUREL PARK 10 734/462-6200
STAR THEATRES LINCOLN PARK 8 313/382-9240
AMC LIVONIA 20 734/542-9909
GOODRICH NOVI TOWN CENTER 8 248/344-0077
SHOWCASE CINEMAS PONTIAC 1-5 248/332-0241
SHOWCASE CINEMAS QUO VADIS 734/425-7700
STAR THEATRES SOUTHFIELD 248/372-2222
MJR SOUTHGATE 20 734/284-3456
SHOWCASE CINEMAS STERLING 1-15 810/979-3160
STAR THEATRES TAYLOR 313/287-2200
UNITED ARTISTS WEST RIVER 248/788-6572
AMC WONDERLAND 6 313/261-8100

Sorry, No Passes, Coupons, V.I.P. or Group Activity Tickets Accepted
Check Theater Directories For Showtimes

"GET READY TO LAUGH! 'RAT RACE,' THIS SUMMER'S SURPRISE TREAT, IS A SPLENDIDLY SILLY COMEDY THAT WILL PUT A BLISSED-OUT, GOOFY GRIN ON YOUR FACE." Leah Rozen, PEOPLE

"'Rat Race' is A FINE MADNESS. It has conviction and DIVINELY ORCHESTRATED LUNACY." Richard Schickel, TIME MAGAZINE

"An instant comedy classic! YOU'LL LAUGH 'TIL IT HURTS. Don't miss it!" Steve Oldfield, WOFL-TV

"You have to go out and see it. IT'S JUST A BLAST!" Cary Berglund, KCAL-TV

"GUARANTEED LAUGHS! You will laugh 'til you cry." Sandie Newton, CBS-TV

"'Rat Race' is a sure bet that you'll be LAUGHING OUT LOUD! It's goofy, silly fun!" George Pennacchio, ABC-TV

"...A MERCILESS GUT-BUSTER that's worthy of the talents of this awesome cast. Relentlessly, blisteringly funny..." Sam Hallenbeck, THE CINEVENTURES NETWORK

★★★★ SPLEEN-BURSTINGLY FUNNY! The sleeper hit of the summer!" Mike Cidoni, ACKERLEY GROUP TELEVISION

PG-13 PARENTS STRONGLY CAUTIONED Some Material May Be Inappropriate for Children Under 13 FOR SEXUAL REFERENCES, CRUDE HUMOR, PARTIAL NUDITY AND LANGUAGE For rating reasons, go to www.filmratings.com

www.ratracemovie.com

TM & COPYRIGHT © 2001 BY PARAMOUNT PICTURES. ALL RIGHTS RESERVED. A VIACOM COMPANY

NOW SHOWING | AMC FORUM 30 | AMC LAUREL PARK
AMC LIVONIA 20 | AMC WONDERLAND | MJR SOUTHGATE 20
NOVI TOWN CENTER 8 | PHOENIX AT BEL AIR CENTRE | QUO VADIS
SHOWCASE AUBURN HILLS | SHOWCASE DEARBORN | SHOWCASE PONTIAC 6-12
SHOWCASE STERLING HEIGHTS | STAR FAIRLANE | STAR GRATIOT AT 15 MILE
STAR GREAT LAKES CROSSING | STAR JOHN R AT 14 MILE | STAR LINCOLN PARK 8
STAR ROCHESTER HILLS | STAR SOUTHFIELD | STAR TAYLOR
UA COMMERCE STADIUM | UNITED ARTISTS WEST RIVER | FORD WYOMING DRIVE-IN
NO PASSES OR DISCOUNT COUPONS ACCEPTED

DINING

Chinese restaurant stirs up unique, traditional dishes

BY KEELY KALESKI WYGONIK
STAFF WRITER
kwygonik@oe.homecomm.net

Open less than a month, Jasmine's is not your typical Chinese restaurant.

Although the menu emphasizes Szechuan cuisine, you'll find surprises like Honey Walnut Chicken, House Special Basil Chicken, and Eggplant with Spicy Ginger and Garlic Sauce.

Dave Chou who owns the restaurant with his wife Fang Tan was lead chef at his parent's restaurant, Szechuan West in Ann Arbor. When the restaurant was sold in February, Chou and Tan started looking for a place of their own.

"We wanted something smaller in a more elegant setting," said Tan.

Thoughtful Chinese accents, soothing green walls, cozy booths, and comfortable tables help create a relaxing atmosphere for enjoying a meal and conversation.

Friendly service

"I get to know the people who come in," said Tan. "We train our employees to recommend dishes to customer's tastes. We can make dishes spicy or mild. We try to make our menu flexible, and choose the freshest ingredients."

Presentation is also important at Jasmine's. Chou asks a server to bring an order of Fish with Black Bean Sauce to our table. The fish, Red Snapper, is lightly fried, and garnished with snow peas. A hollowed out red bell pepper filled with black bean sauce, completes the plate.

"We want our customers to look at the plate and say 'wow this is something I enjoy looking at and eating," said Tan.

Starting with appetizers, Tan points to the Seafood Spring Roll Sticks, Red Sauced Wantons, and Chicken in Lettuce Wrap.

■ 'The menu includes dishes you'd expect to find in a Chinese restaurant such as Szechuan Chicken, Kung Pao Chicken, General's Chicken, Mongolian Beef, and Hoisin Pork.'

The spring roll sticks are served with a citrus flavored dipping sauce that the seafood flavor. Chicken in Lettuce Wrap contrasts lightly sauteed chicken with cold, crisp, lettuce leaves – refreshing in the supper. Red Sauced Wontons are served with Jasmine's house special chili sauce.

Specialties

House specialties include Honey Walnut Chicken, which Tan describes as sweet and very flavorful, and Peking Duck, which must be ordered one day in advance. Chou enjoys creating new dishes like Basil Chicken – stir-fried chicken served with shiitake mushrooms, red bell peppers and basil in a special sauce.

Jasmine's offers lots of seafood dishes such as Salt and Pepper Soft Shell Crab, and a variety of shrimp and scallop dishes.

The menu includes dishes you'd expect to find in a Chinese restaurant such as Szechuan Chicken, Kung Pao Chicken, General's Chicken, Mongolian Beef, and Hoisin Pork.

Broccoli with Spicy Ginger and Garlic Sauce, and Eggplant with Spicy Ginger and Garlic Sauce are popular vegetarian dishes.

Fried rice, and noodles stir-fried with vegetables and your choice of beef, chicken, pork or shrimp round out the menu.

Formerly a Middle Eastern Restaurant, Tan and her husband renovated the kitchen to accommodate Chinese cooking, but kept the fresh juice bar.

They're waiting for the liquor license to be transferred, and will offer 40 different wines, sake and plum wines, and cocktails when it's approved. Tan estimates it will be early in September.

Ginger ice cream and Almond tofu was recently added to the menu, and is getting good reviews from customers.

STAFF PHOTO BY PAUL HURSCHMANN

Beautiful presentation: *Hostess Vicky Vhang and Fang Tan (right) present two of the dishes you'll find on the menu at Jasmine's.*

Jasmine's

Where: 146 Mary Alexander Court, downtown Northville, (248) 465-9393
Open: 11 a.m. to 9:30 p.m. Monday-Thursday; 11 a.m. to 10:30 p.m. Friday-Saturday; noon to 8 p.m. Sunday.
Reservations: Recommended for parties of four or more Friday-Saturday
Menu: Fine Chinese with emphasis on Szechuan. Some east meets west dishes such as Honey Walnut Chicken and House Special Basil Chicken. Freshly squeezed juices.
Cost: Lunch specials (served 11 a.m. to 2:30 p.m. Monday-Saturday) $5.25-$7.50; dinner $7.75-$25.95
Credit cards: All majors accepted
Carryout orders: Call (248) 465-9395 to fax your order
Seats: 69

Read the Health & Fitness section every Sunday in the Observer Newspaper

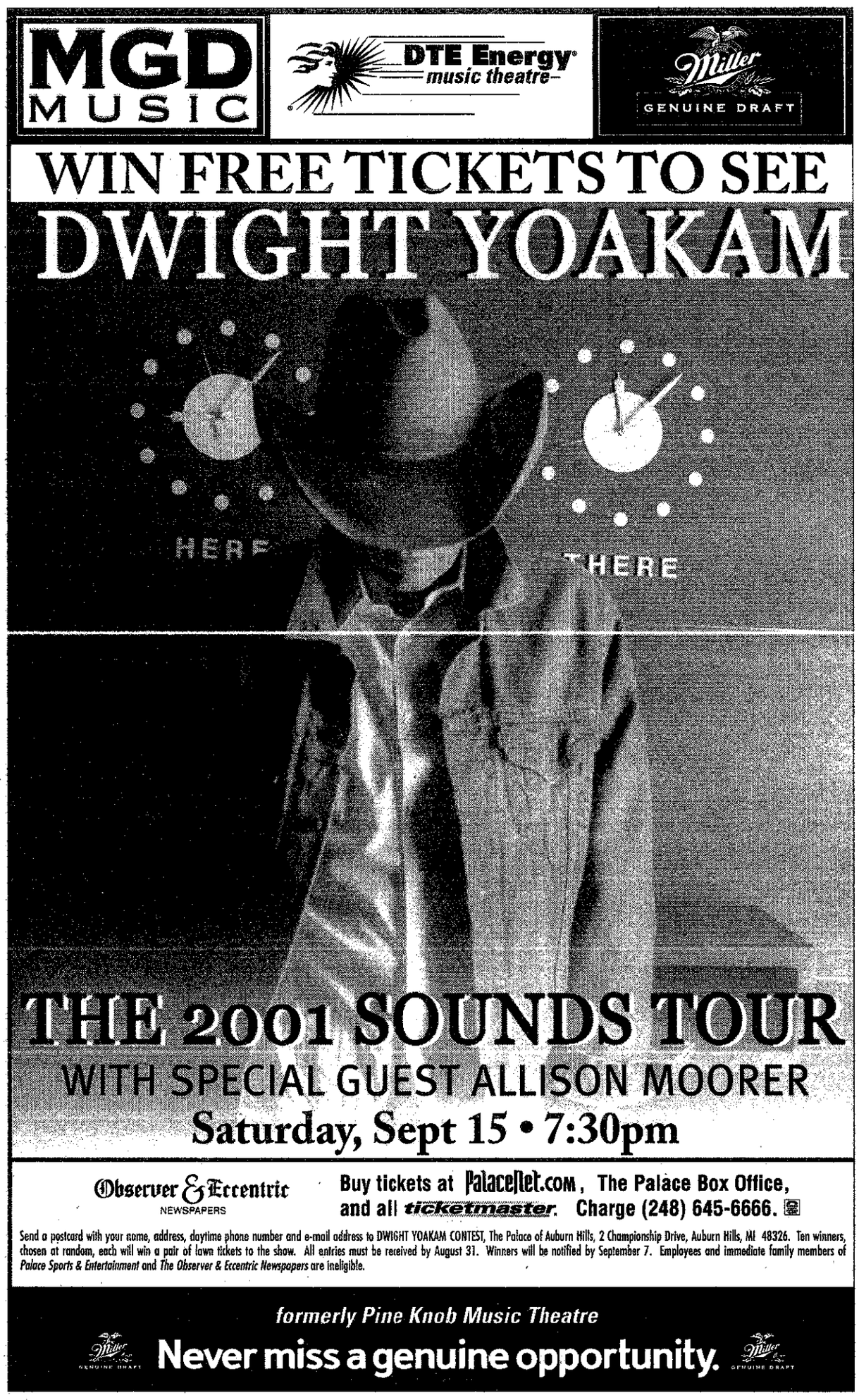

CANTON PUBLIC LIBRARY

BLIND-SIDED

You can improve a room's looks by dressing up windows nicely

BY DIANE GALE ANDREASSI
SPECIAL WRITER

It's an open and shut case – if you're looking at adding blinds to your home, you're probably considering wood textures.

And the faux woods have the added attraction of resiliency in areas, like kitchens, where they might get direct water contact. They won't warp, like natural wood, according to Kirk Osler, owner of the Blind Shoppe.

"And they're about 35 percent less in cost than real wood," said Osler, whose Livonia business offers shop-at-home convenience Monday through Saturday in metro Detroit.

"You get the same look without spending so much," he added.

Look at the choices

In the last five years, the world of blinds has exploded with choices for the decorator offering verticals; horizontals; minis, which are 1-inch slats, and micros, which are half-inch slats, and silhouettes featuring fabric pieces encased between two sheers.

They also have purchased more 2-inch horizontal blinds over the last 18 to 24 months, Osler added.

"It has grown faster than any other area in the window treatment business in the last few years," Osler said. "Verticals, overall, have dropped quite a bit since this 2-inch horizontal market took off. I'll go through an entire new home and put in horizontal blinds in every window with the exception of the door wall, which would be vertical."

Seven or eight years ago, he said, it was common to do entire homes with vertical blinds.

Sun control

Horizontal slats offer more privacy and allow for the most control over sun rays by slightly tilting the slats. "With vertical treatments, you basically have to close the entire blind to keep the sun out of the house," Osler added.

The top-down, bottom-up pleated styles are growing more popular, too, explained Bena Hodge, sales associate for Blinds to Go in Westland.

"People can't see in the home but you can have the light come through the top," she added. "Those are also insulating, because they're made of honeycomb."

The multitude of materials used to make blinds is another area of evolution in the business.

"We probably sell 90 percent vinyl and 10 years ago we probably sold 75 percent fabric," Osler said.

The vinyl can be cleaned easier than the fabric slats, which often need to be taken to a professional dry cleaner.

While neutral tones of whites and off whites remain the most popular hues chosen in blinds, the color possibilities can match any painter's pallet. Most owners of newly constructed homes, however, tend to add color to their windows with their toppers and draperies accompanying their blinds.

Silhouettes by Hunter Douglas feature 2-inch horizontal fabric slats suspended between two layers of sheers. They can be rotated much like a blind to control light and privacy. That style is getting more and more attention lately.

"They combine the best of both worlds of blinds and draperies," Osler said. "It gives the look of draperies with the operations and control of a window blind."

They offer an elegant look and are commonly used in living rooms, dining rooms and master bedroom suites.

Fabric also sought

Customers also look now at fabric more closely and critically.

"Consumers want functionality of hard window treatments, but the softness of a fabric and the warmth of a fabric," explained Steven Katzman, president of American Blind and Wallpaper Factory in Plymouth.

Hunter Douglas also offers Luminette, a product a lot like the Silhouettes, but with a soft fabric sheer vertical blind.

It has the functionality of a vertical blind, but comes in a wide assortment of soft, sheer fabric often used in door walls or large windows, Katzman said.

Pointing to the company's Web site, www.decoratetoday.com, Katzman said American Blind and Wallpaper Factory recently launched an exterior vinyl shutter line on the Web site.

"Consumers are trying to coordinate exterior vinyl shutters and fabric awnings with the interior window treatments," Katzman said. "I see the trend moving away from hard window treatments to the soft window treatments that add more warmth and character to a home.

"All things come around. Back in the early to mid-1900s soft window treatments with more curtains and draperies were hot. Venetian blinds became popular in the mid- to late 1990s."

Referring to the Silhouettes and Luminette Privacy Sheers, Katzman added: "Now we're going back to a more traditional and softer look using the technology of what we learned to add the hard and soft. It's the charm of the old with the functionality of the new."

Let's get small

The cost conscious might choose the 1-inch horizontal mini blinds that people in the business refer to as the "old stand-by." On the other end of the cost spectrum are the micro-mini blinds in glass panes, which are offered by Pella Windows.

"Twenty-five years ago you may have seen 75 percent of the homes with draperies and 25 percent would have had blinds," Osler said. "Today, you will probably see 90 percent of the homes have some sort of blinds. As blinds have evolved and come down in cost, draperies have gone up."

Blinds beat drapes in manageability, too, he added.

"If you want them up and out of the way you can put them up and out of the way," Osler said. "But draperies are always there."

Actually, a lot of people are using draperies with blinds, according to Louise Richter, district manager of House of Blinds and Drapery in Farmington Hills.

"People want to soften the harder treatments and add dimension to the room," she said.

Color with draperies

Draperies add color to the window cover, which is usually blinds, Richter added.

Please see BLINDS, C2

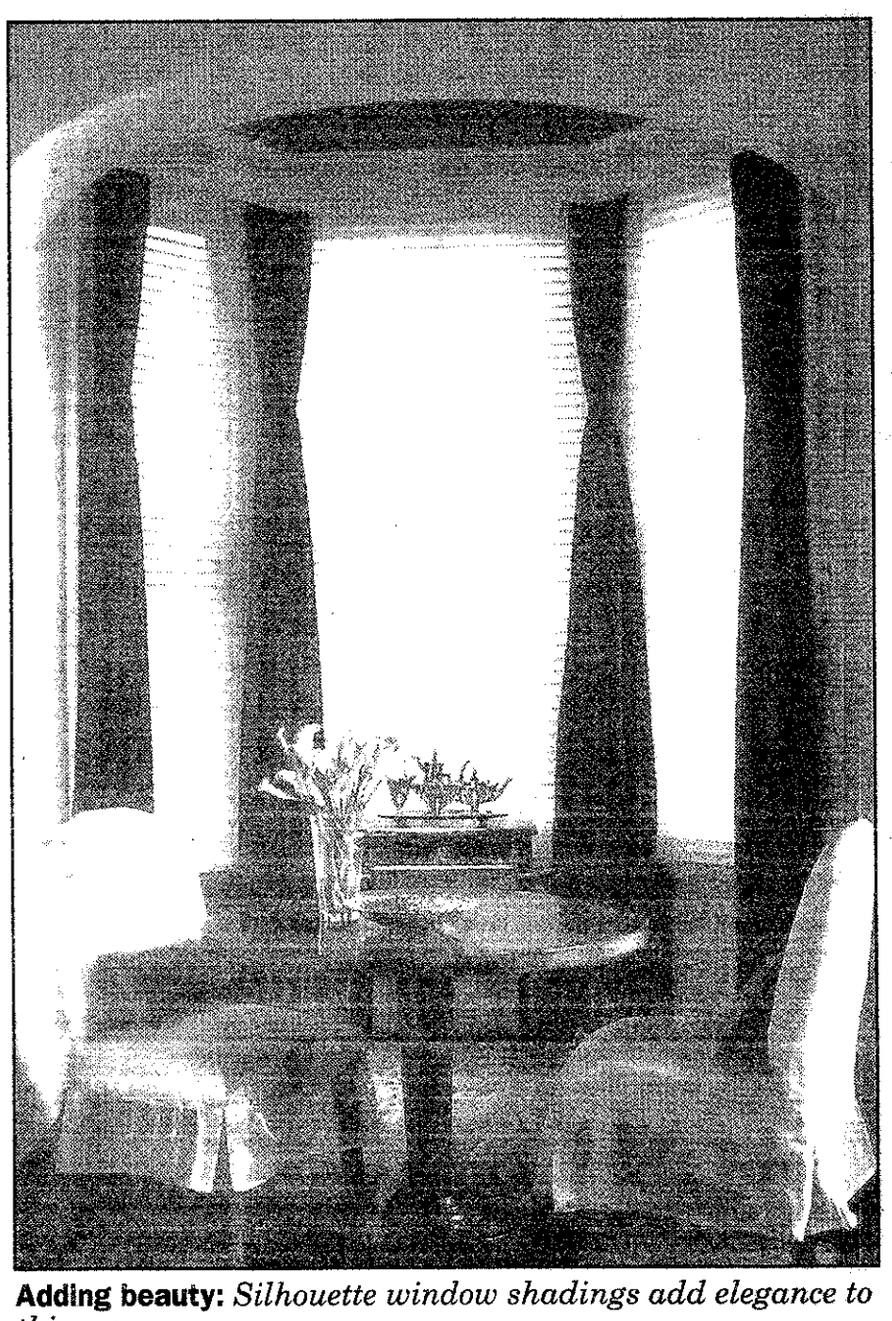

Adding beauty: *Silhouette window shadings add elegance to this room.*

STAFF PHOTOS BY PAUL HURSCHMANN

Shed a new light: *Kirk Osler sits in front of Vignette blinds by Hunter Douglas that Osler installed recently in a home in Plymouth. These Roman-style shades are popular with homeowners.*

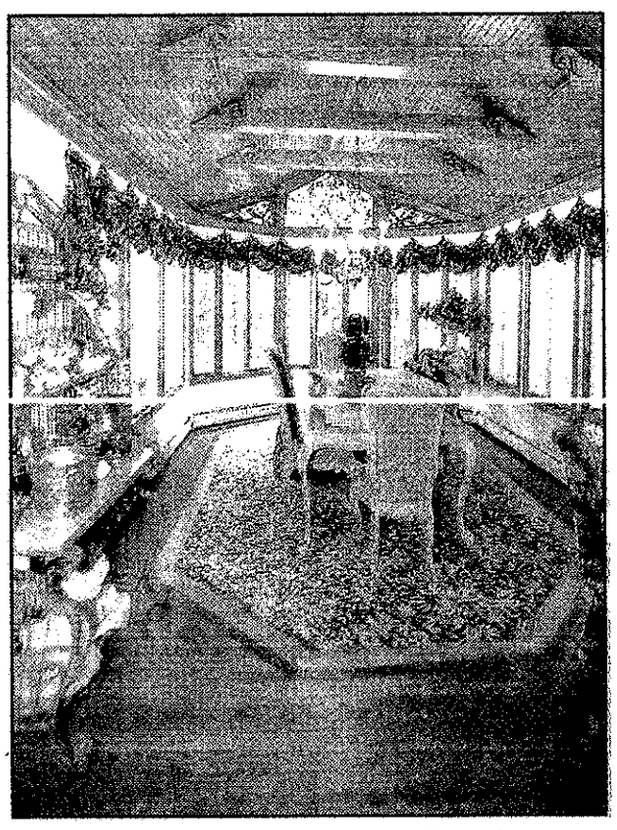

True colors: *Osler also installed these green pleated shades in the same home. Homeowners now can choose various styles and shades or between horizontal and vertical blinds.*

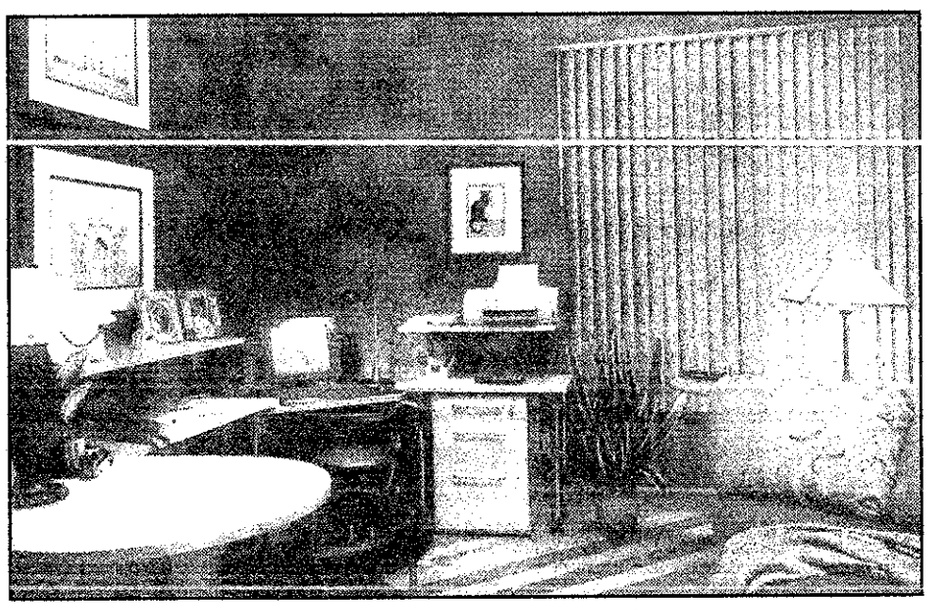

Simply red: *Millenia Custom Vertical Blinds from Hunter Douglas pack color into this spacious home office. The blinds are shown in one of many vinyl styles available in a rich red wood tone called Rosewood.*

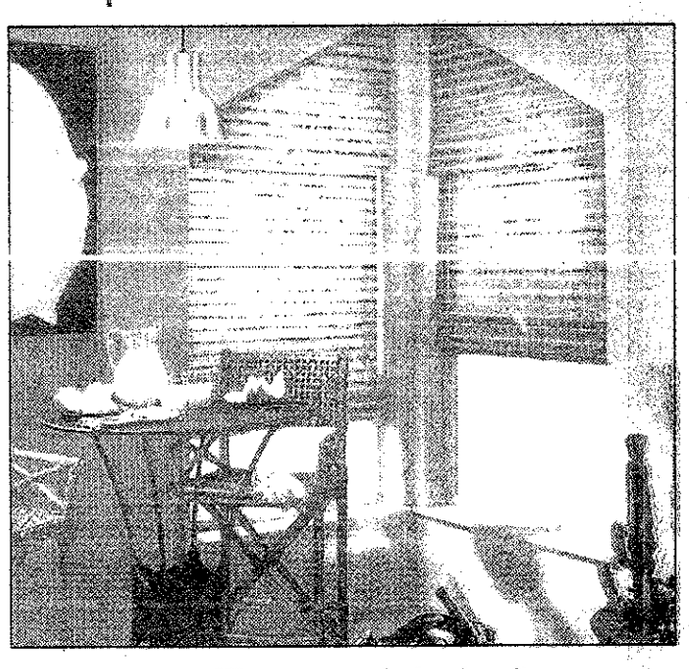

Filtered light: *Woven wood shades figure prominently in this breakfast nook in a semi-sheer bamboo grass design called Hokkaido. The shade is one of many offered in the Provenance line of Hunter Douglas.*

INSIDE

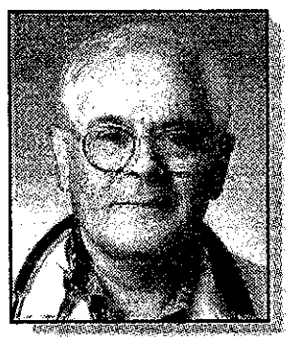

JOE GAGNON
Need a repair?
If you need appliance repairs, you should check on a few pointers from the Appliance Doctor before you call a repair company.
Home Work, Page 2

MARTY FIGLEY
Prominent plants
Gardeners are taking a natural approach by using native plants in the landscapes of their homes.
See Gardening, Page 3

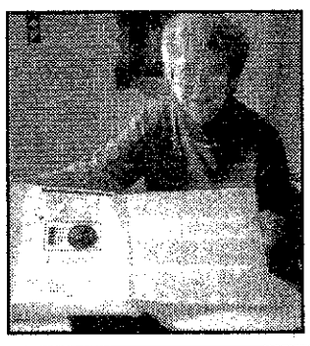

HOMETOWN LIFE:
Skilled:
Marge Griep was recently honored with the Govrnor's Servive Award for her work as a volunteer Braillst
HomeTown Life, Page C7

HOME WORK

Need a repair? Read these tips before you call for any service

APPLIANCE DOCTOR

JOE GAGNON

Michigan Attorney General Jennifer Granholm filed a notice of intended action on Aug. 14 against Sands Appliance of Farmington Hills, accusing the company of deceptive business practices in making unnecessary and excessively expensive home appliance repairs. Granholm also filed criminal misdemeanor charges against three Sands employees.

Under Michigan law Sands Appliance has an opportunity within 10 days to cease and desist the alleged unlawful methods and submit an assurance of discontinuance. If meetings do not result in any assurance, Granholm can file a lawsuit. which could result in a maximum $25,000 civil penalty.

Granholm teamed up with Michigan State Police, the city of Farmington Hills, Consumer Protection Committee and myself to coordinate an undercover investigation of potentially fraudulent repair activity.

Appliance owners worry

Since Granholm's announcement, homeowners who have used this company the last 30 years have called me to tell me about their experiences with this accused company. They ask what can they do about it, even if it happened some time ago. I've suggested that they should call the attorney general's office at (517) 335-0855 and ask for a formal complaint form, fill it out and send it in with photocopies of all pertinent information.

Occasionally, we hear about companies accused of deceptive practices, but thank God that the majority of appliance repair companies are good, hard-working and honest. It is only the handful of certain ones that we in the service industry carry this burden of a tainted image. I hope this recent action helps change that.

Here are guidelines

As a consumer you need to make sure who you call is legitimate. Let me suggest a few guidelines:

■ Contact the Better Business Bureau at (248) 644-9100 or www.detroit.bbb.org

■ Contact the attorney general's office at (517) 335-0855 or www.ag.state.mi.us/.

■ Phone book ads are no guarantee that you are getting a reputable business to come to your home.

■ Call the store where you purchased the product. They will give you the name of someone they use and if you're not happy with the service, at least you can complain to them. These companies are usually reputable and don't want to hurt the relationship with the retailer.

■ Make sure the service invoice you receive after the work is done has all the important information on it, such as company name, address and phone number. Make sure you can read what the service technician has written and that you understand what work has been done. Make sure the technician explains what equals the dollars you are spending.

■ Stay with the service technician while in your home and watch what work is being done.

Never pay the cost with cash. Some repair companies offer 10 percent off the price if you pay cash. Pay the bill with credit card or check, and if the work is unsatisfactory, you get a few days to change the outcome.

The Appliance Repair Act, which I have talked about so many times, is still in the hands of our government. State Sens. Bill Bullard, R-Milford, and Thaddeus McCotter, R-Livonia, will be taking action on this bill near the end of September. If you know them, maybe you can suggest that this recent appliance repair case should be enough to get it passed. Stay tuned.

Joe Gagnon can be heard Saturday and Sunday on 760 WJR. He is a member and past president of the Society of Consumer Affairs Professionals. His phone number is (313) 873-9789.

Use care and take your time when applying latex paint

ASK DAD

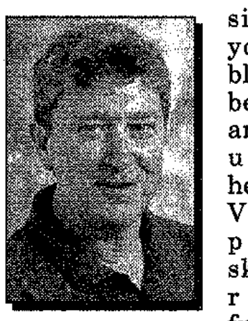

HARRY JACHYM

Visit any Habitat for Humanity building site, and you probably will see between 10 and 20 volunteer's helping out. Volunteers possess skill levels ranging from contractors to "certified nail benders," but everyone comes to help a great cause.

With our three houses near completion, much of our work now focuses on painting. Our volunteers do pretty well on the flat finish walls, but the semi-gloss on the doors and trim has been a challenge for some.

Latex is easy

We use latex (water-based) paints because they are less noxious to use and far easier to clean up than alkyd (oil-based) paints. Water-based products are, by and large, replacing oils. Latex paints also have a fuller body and dry faster than oils, but these advantages have a down side when improperly used, especially on glossier finishes.

■ There's no need to dip the bristles further than half their length into the paint. Remember, you're painting with the tips.

Latex paint should be applied with long strokes, using the tips of the brush. Avoid going over the same spot more than once. It's imperative to use a good quality paint brush designed for latex paint.

There's no need to dip the bristles further than half their length into the paint. Remember, you're painting with the tips. Doing this just loads the upper bristles with paint, which makes the cleanup difficult. Tapping excess paint off the brush, rather than dragging across the lip of the can, is better for the brush and helps prevent paint buildup on the can rim.

Steady as you paint

Keeping paint from unwanted areas is best done with painter's masking tape (usually blue in color) unless you have a real steady hand. Regular masking tape can damage the surface when removed. If the paint begins to lift when removing the tape, carefully slice through the paint between the tape and trim with a razor. Remove the tape as soon as possible.

We are installing the common-six panel styled doors in the houses. These doors need particular attention when painting them. It's best to lay the door horizontally, then remove the hardware. Paint the panel areas, starting at the edges, working towards the raised center first.

Next paint the center vertical areas between the panels (mullions), follow by painting the horizontal areas between the panels and at the top and bottom (rails), then finish by painting the long outside areas (stiles) and the edges of the door.

Another of latex paint's advantages is it dries to a very tough, durable and waterproof film. If allowed to dry on painting tools, they will be nearly impossible to clean. When leaving the tools for even a short time, cover them with plastic wrap.

For proper cleaning, get as much excess paint out of brushes and rollers as possible by scraping it into a box, bag or trash can. Thoroughly wash the tools with soap and running water, then dry and store.

Harry Jachym, a licensed builder, lives in Plymouth and teaches building trades to high school students.

Blinds

from page XX

"People are trying to bring in more color into the room and they're going back to more traditional and they're doing that with furniture, too," Richter said. "Before people were just doing blinds. They took down everything their mother had and now what their mother kept is in style again."

In some larger stores that sell blinds, Richter said, customers end up asking window treatment questions to someone who normally works in the plumbing section of the store. This is a good way to get bad information, she added.

Hodge said her company has 11,000 styles of blinds. She agreed with Osler that neutral colors are the most popular. But those who step out of the safe comfort zone of following the masses most often go for mossy green tones.

Hodge recommends staying away from fabric blinds in bathrooms and kitchens, because they're extremely hard to clean.

Diane Gale Andreassi lives in Livonia and writes about homes, gardens and food for the Observer.

KITCHEN TOP SHOP
Cabinetry For Every Room On Sale Now With Your Choice Of Microwave*.
Free! Countertop Sensor Microwace* JE1860.
Just $129 Over-the-range Microwave* JVM1441.
HOMECREST CABINETRY
Fall Sale
*Minimum purchase of 10 kitchen or bath cabinets to qualify. Offer ends November 30, 2001.
31150 W. Eight Mile Road
Farmington Hills, MI 48336
248.477.1515
L1064383

GUTTER MAGIC
Free Estimates
(734) 776-9250
(734) 358-6186
L1064304

Bathtub Liner & Wall Surround Sale!
Factory Direct Pricing To The Public
Cut Out The Middleman...Save Up To 50% Off Retail Prices!
CHECK THE BUDGET ADVANTAGE
Tough acrylic won't chip, crack or fade.
Easy cleaning with safe cleaners.
Classic neutral color choices.
Optional non-slip bottom promotes home safety
The glossy acrylic is non-porous and does not allow growth of mold and mildew.
Acrylic is scratch-resistant, the finish can also be polished for an ultra-shine.
Perfect fit over old tub.
Highly affordable.
• Lifetime NON-PRORATED Transferable Warranty
COMPLETE LINE OF...
• Bathtub Liners
• Shower Base Liners
• Bath Wall Systems
• Shower Doors
• Vanities & Countertops
FREE Decorative Curved Shower Rod with any complete system ($69.00 Value)
ONE DAY INSTALLATION
Use and Enjoy your bathroom the same day!
NO MESS
NO INCONVENIENCE
FREE Estimates
Special Senior Discounts
5 ft. ACRYLIC TUB LINER
Sale From $389* Installed
One Week Only
Reg. price $786. Sale price good at time of estimate. Straight Skirt, White. Additional Charge For Color, Formed Skirts, Drain/Overflow. Previous orders excluded. *Walls priced separately.
As Seen On T.V.
Budget has the perfect solution! We will install a beautiful, new acrylic bathtub liner RIGHT OVER your old, worn or damaged tub! Your existing tiles, flooring, and plumbing will not be disturbed.
Budget™ BATHTUB LINERS
CALL TOLL FREE 1-800-BATHTUB (228-4882) FREE ESTIMATES
– Please Come Visit Our Beautiful Showrooms –
25170 John R. • Madison Heights • 248-546-8300
Lincoln Park 313-382-8100
Grosse Pointe 313-882-4454
Dearborn 313-561-7789
Toledo 419-886-4211
L1064933

Don't Compromise. Customize!
ALL UNITS 25%-35% OFF
Now you can have wall systems, entertainment centers, or bookcases custom built just for you by master craftsmen using your measurements and the finest oak and cherry (no particle board). Plus, best of all...we will do this at about the same price as production made systems.
See over 40 entertainment centers and wall centers on display. All units can be sized to fit any wall, any TV, and sound system.
Wm. C. Franks FURNITURE
FINE TRADITIONAL and COUNTRY FURNISHINGS
2945 S. WAYNE ROAD
WAYNE, MICHIGAN 48184
MON., THURS., FRI. 9 am-9 pm
Tues., Wed., Sat. 9 am-6pm
734/721-1044
L1063246

• A SHADY BUSINESS •
FABULOUS COLLECTION OF QUALITY LAMPSHADES
Wide variety of styles & fabrics from contemporary to traditional to Victorian.
50% OFF
A SELECT GROUP
For a perfect fitting shade, bring your lamp and choose from a select group of shades on sale through August!
(All sales final)
Hours: T, W, TH.. 10 - 6
Fri. & Sat. 10 - 8
Closed Sunday & Monday
(N.W. Corner)
14 Mile at Haggerty
www.ashadybusiness.com
A SHADY business
SHADES • TIFFANY • GIFTS
248-669-2440
B1064734

SAVE UP TO 85% OFF Retail ON ALL 1ST QUALITY NAME BRAND BLINDS & WALLPAPER
HunterDouglas, Duette, Silhouette, Waverly, Village, Levolor, Kirsch, Graber, LouverDrape, Imperial, Thomas Kinkade, Ralph Lauren, Carey Lind, and More!
NEW COMPUTERIZED WALLPAPER SEARCHES
View over 125,000 patterns in our showroom on computers with easy-to-search methods. If you can dream it... our experts can help you find it instantly!
Now SUPER VALUE WALLPAPER:
$2.99 per single roll SUPER VALUE IN STOCK WALLPAPER
NO PAYMENT FOR 90 DAYS (Ask for details.)
call... 1-800-442-3919
or visit...www.decoratetoday.com
American Blind and Wallpaper Factory
(Factory Showroom Outlet)
FREE MEASURING & INSTALLATION* NOW THRU SEPTEMBER 30, 2001
PLUS NOW TAKE AN EXTRA... 10% OFF** All Blinds & Wallpaper!
**Mention code OBSR at time of placing order or enter code at website checkout. Coupon can not be used in conjunction with any other promotional offer or discount. Previous orders are excluded.
Plymouth Showroom is Located at 909 N. Sheldon Rd.
2 CONVENIENT LOCATIONS
Call 1-800-442-3919 for directions to either Factory Showroom Outlet.
HOURS:
Mon.-Wed. 10am-6pm
Thurs. 10am-9pm
Fri. 10am-6pm
Sat. 9am-6:15pm
Sunday 11am-5pm
Sterling Hgts. Showroom is Located at 6615 19-1/2 Mile Rd.
* Minimum order $699. $55 refundable deposit required. Applies to window treatments only. © 2001 ABWF
PDFL1063414

GARDENING

Native plants have prominent place in garden designs

GARDEN SPOT

MARTY FIGLEY

Many gardeners are using native plants in their landscape and taking a more natural approach in their garden designs.

The Ann Arbor Department of Parks and Recreation shares this introduction to some of the native species for the southeastern part of the state:

■ Ash, red; green ash (*Fraxinus pennsylvanica*)—Prefers poorly drained, spring-flooded sites of wet forests; occurs in abandoned fields and moist forests. Medium to large, grows fast, many soil and moisture conditions; yellow in fall. Very adaptable tree tolerates salt and drought.

■ Basswood; linden (*Tilia americana*)—Rounded, dense crown; moist, nutrient-rich forests; wet woods; shade tolerant. Often has multiple trunks.

Leaves, dark green on top, more pale beneath. Flower clusters and fruit (nut) hang from slender, leafy bract. Winter buds turn bright red as season progresses. Bees love the flower and make honey from nectar.

American Indians used the bark of young stems to make rope.

■ Beech, American (*Fagus grandifolia*)—Moist forests, beautiful large canopy tree. Shade tolerant, best in moist conditions. Shallow roots; doesn't do well in lawns with a lot of foot traffic. Strong-wooded; long-lived. Leaves silvery green in spring, deep green in summer and golden-bronze in fall. Smooth, gray bark.

Nuts and lustrous buds provide multiseason interest. Nuts are important wildlife food.

■ Blackgum (*Nyssa sylvatica*)—Straight trunk, spreading branches; small to medium. Wet to moist forests, slightly acidic soils; can tolerate drier conditions. Northern limit in southern Michigan, needs shelter from harsh wind. Leaves lustrous, dark green in summer; bright yellow, orange or scarlet in fall. Blue-black fruit highly sought after by birds.

■ Crab apple, wild (*Malus coronaria*)—Found in open, formerly agricultural sites under various soil/moisture conditions. Small flowering tree excellent for home gardens. Very fragrant white flowers after bright green foliage in spring; drops early in fall, revealing pale green-yellow fruit that can be used for preserves or jellies.

■ Dogwood, flowering (*Cornus florida*)—Moist or dry wooded sites. Four petal-like bracts make up creamy white flowers on horizontal branches. Pagoda-shaped buds, scarlet fruit; good fall leaf color. All-season interest.

May get fungal disease, anthracnose. (Because of this disease, the latest recommendation is to grow cultivars of this dogwood; there are several varieties.)

During the Civil War, the bark of *C. florida* was used as a substitute for quinine as well as a treatment for jaundice and cholera.

■ Hawthorne, cockspur (*Cragaegus crus-galli*)—Small, wide spreading; various soil and moisture conditions, open, old field sites. Shiny, dark green leaves in summer turning purple-plum cast in fall. Lustrous thorns, persistent bright red fruit provide year-round interest. Food and shelter for birds and other wildlife.

■ Ironwood; hop-hornbean (*Ostrya virginiana*)—Understory tree; various well-drained soils, rested sites. Handsome, medium size for home landscapes; dark green foliage; delicately shredded bark. Clusters of nuts add esthetic interest in fall and winter.

It's best to buy native plants derived from seed produced in the same area as the plant will be grown, then you will be assured of having the one you truly want.

Here are several sources in Michigan that sell retail, from *Landscaping with Native Trees*, Chapters publishing. They are:

■ Oikos Tree Crops, P.O. Box 19425, Kalamazoo, MI 49019

■ Wavecrest Nursery, 2509 Lakeshore Dr., Fennville, MI 49408 (catalog $1)

■ Vans Pine Nursery, 7550 144th Ave. W., West Olive, MI 49460 (wholesale/mail order)

Many of the sources for these trees sell wholesale only or in bulk quantities. The county extension service can help you locate a supplier if you can't find a particular tree at a nursery.

Clarification: Last week's column included a wrong phone number. The correct number to order bulbs or a catalog from Brent and Becky Heath of Gloucester, Va., is (877) 661-2852.

Marty Figley is an advanced master gardener based in Birmingham. You can leave her a message by dialing (734) 953-2047 on a touch-tone phone. Her fax number is (248) 644-1314.

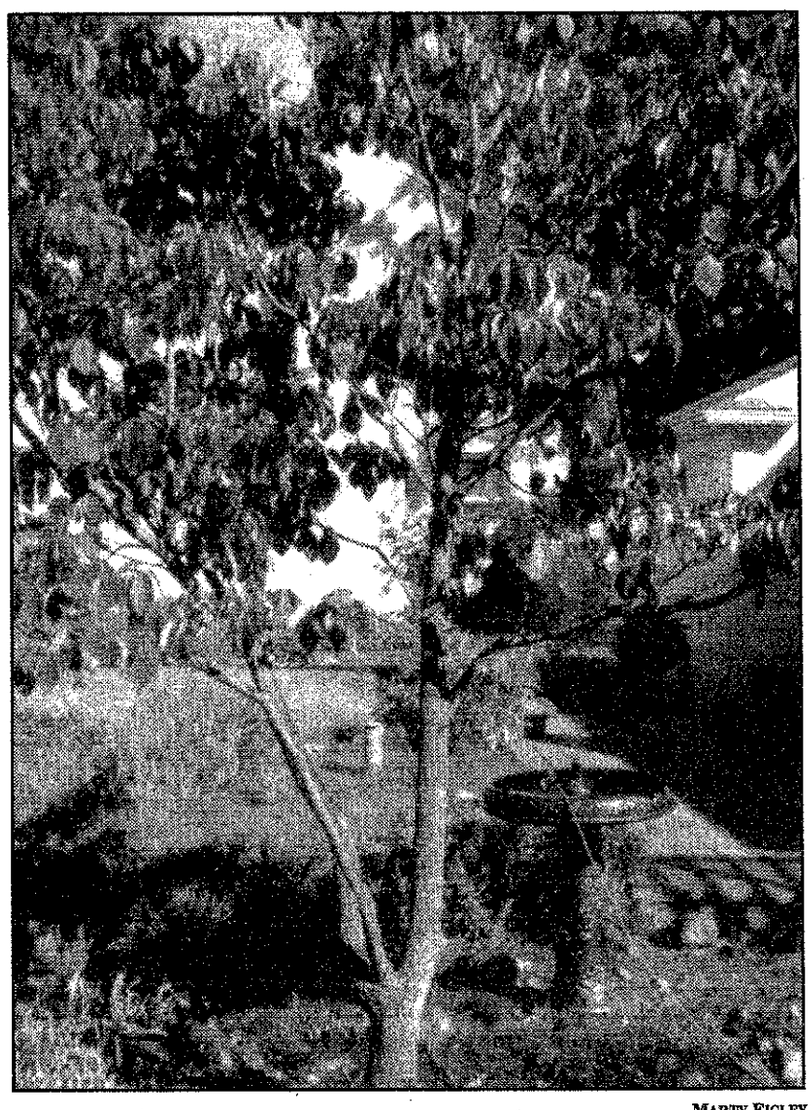

MARTY FIGLEY

Dogwood daze: *Dogwood trees have beautiful maroon/scarlet foliage in the fall.*

Enter our sunflower contest

Growing sunflowers this summer? You just may have grown a winner.

The Observer & Eccentric Newspapers and English Gardens are sponsoring their second annual High Hopes Sunflower Contest. First-, second- and third-place finishers for the tallest plant and widest seed head categories will be awarded.

Winners will receive $75, $50 or $25 gift certificates from English Gardens. Check the Observer & Eccentric Newspapers for entry forms. Please enclose information on how you cared for the plant or any other details or circumstances about the plant.

The deadline for entries is Monday, Aug. 27. The top entries in length and seed head for the 2001 season will be verified by judges.

Prizes will be awarded Sunday, Sept. 16, at English Gardens, 6370 Orchard Lake Road, West Bloomfield. Winners must appear at the awards to claim their prize.

Read Taste on Sunday

Have Your Furniture Reupholstered Today and Receive . . . 2 PILLOWS FREE! with your order!
FREE ESTIMATES IN HOME!
KIM'S UPHOLSTERING
(734) 427-5140

save up to 25% storewide

L-Series home office. In oak, maple, teak or cherry veneers. Shown, large desk w/pencil drawer and mobile file. Reg. $1387, SALE $1277.

endless possibilities sale

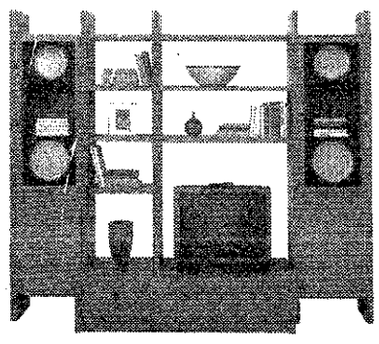

Veneto wall system. A Workbench exclusive in fruitwood veneers. Shown, entertainment wall. Reg. $3499, SALE $2799.

plus an additional 10% off*
any single item, with a total purchase of $600 or more.
*Now through Labor Day. Excludes floor samples and clearance items.

WORKBENCH
Discover the value of good design.
NOVI 26056 INGERSOL DRIVE, NOVI TOWN CENTER 248-349-8800
BIRMINGHAM 34953 WOODWARD AVE., SOUTH OF MAPLE 248-540-3577
ANN ARBOR 410 N. FOURTH AVE. AT KERRYTOWN 734-668-4688
FOR EXCEPTIONAL SAVINGS, VISIT OUR NOVI CLEARANCE DEPARTMENT.
MERCHANDISE AVAILABLE FOR STORE PICKUP MAY INCLUDE A NOMINAL CHARGE.
www.workbenchfurniture.com
PDF1089357

change your perspective
the cone sofa...starting at $1099
a new look at affordable comfort

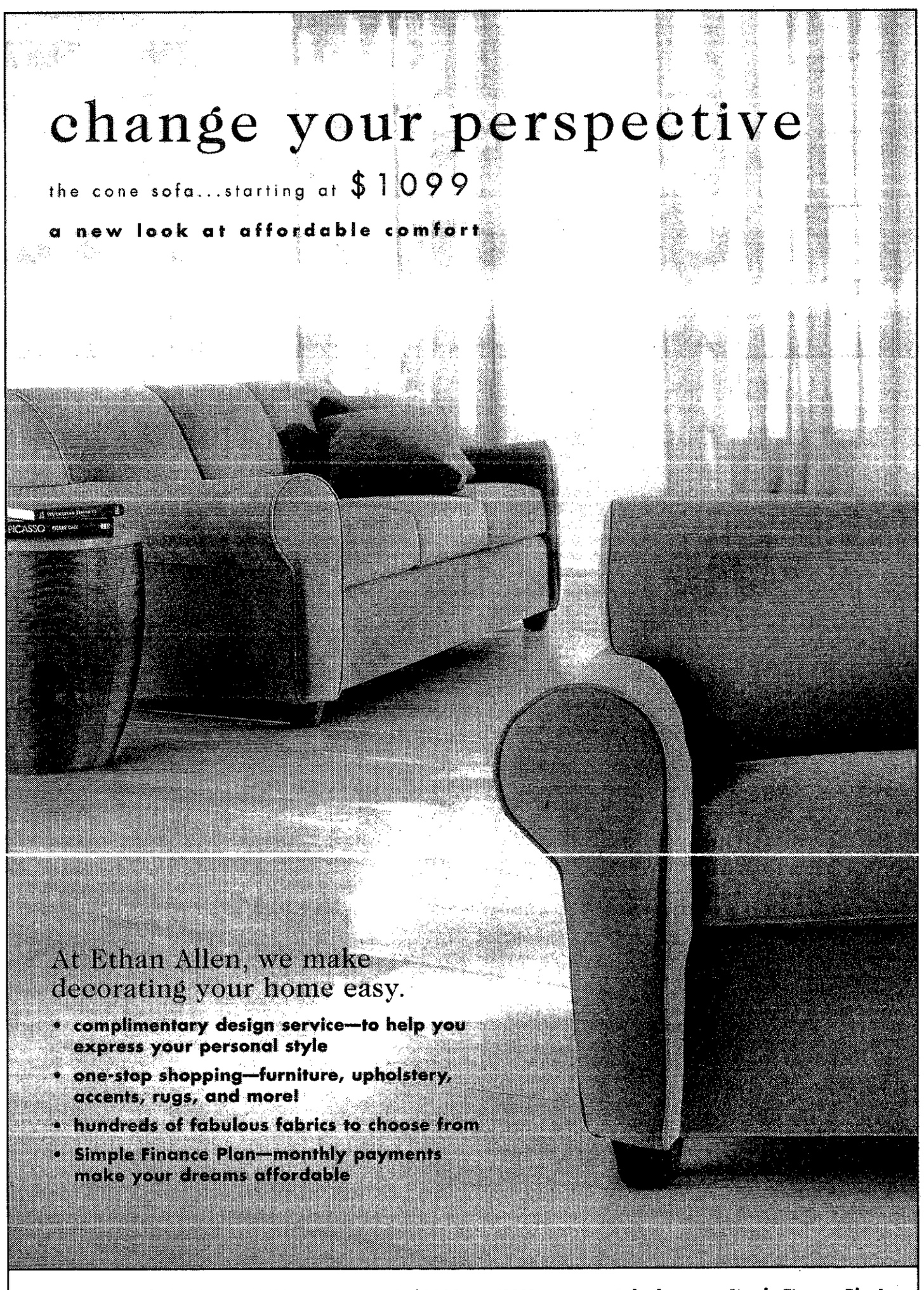

At Ethan Allen, we make decorating your home easy.
• complimentary design service—to help you express your personal style
• one-stop shopping—furniture, upholstery, accents, rugs, and more!
• hundreds of fabulous fabrics to choose from
• Simple Finance Plan—monthly payments make your dreams affordable

cone sofa as shown | sale $1299 reg. $1499 starting fabric | sale $1099 reg. $1299
summer sale
ann arbor 734.995.5585
auburn hills 248.393.6600
birmingham 248.540.8558
lakeside 810.566-9999
livonia 734.261.7780
novi 248.380.7900
saginaw 517.793.8000
Ask about our Simple Finance Plan!
Low, fixed monthly payments, 9.99% APR†
†$2,000 initial purchase required. Subject to credit approval by MBNA America Bank, N.A. and terms are subject to change. Credit line may be used again for subsequent purchases of $500 or more. Additional purchases will result in the recalculation of your monthly payment and will restart your repayment term. At participating retailers in the U.S. only.
ETHAN ALLEN®
SALE ENDS SEPTEMBER 3, 2001.
©2001 ETHAN ALLEN MARKETING CORPORATION
www.ethanallen.com
PDFL1084274

GARDENING CALENDAR

Does your garden club have an upcoming event or meeting you want publicized? Send items for consideration in Gardening Calendar to Ken Abramczyk, Observer Newspapers, 36251 Schoolcraft, Livonia, MI 48150 or e-mail kabramczyk@ oe. homecomm. net. To send a fax, call (734) 591-7279.

GARDEN WALKS

GARDEN CITY

Organizers of the 2002 Garden City Garden Walk want to hear from gardeners in that community who are willing to be featured on next year's garden walk.

Zydis Bateson, chairwoman of the walk, said just five homes will be featured, but a flower show also will be scheduled that day. Call Bateson at (734) 427-5452 by Sept. 15 if you are interested in having your yard as part of the garden walk.

BACK TO CLASS

GROWING GARDENERS

The Master Gardener Association of Wayne County will present its 13th annual conference, Growing with Master Gardeners, 9 a.m.-4 p.m., Saturday, Sept. 15 at the University of Michigan Dearborn. Dean Krauskopf, the host of WJR's Gardening Show, and Janet Macunovich, advanced master gardener and co-founder of Michigan School of Gardening, will be keynote speakers. The conference also includes a choice of workshops, with topics such as butterflies and hummingbirds, herbal tea time, roses, ground covers, garden pests, herbs, seeds of success, therapeutic horticulture, late bloomers and others. Children aged 5 to 12 can enjoy the Budding Botanists class that morning, and gardeners of all ages are invited to enter a container planting contest to be judged by those attending the conference. Entrants must enter entries between 5 and 8 p.m. Friday, Sept. 15 at the campus. For the conference itself, registration must be postmarked by Sept. 7. For more information, click on www.mgawc.org or for registration information, call (313) 892-8125.

MORE GARDENING

The Michigan School of Gardening, 29429 Six Mile, in Livonia offers classes on a variety of subjects. Register in advance. Classes are limited in size. Weekly classes usually are scheduled for 9:30 a.m., while evening courses begin at 6:30 p.m. Classes listed here will be taught at the Livonia facility. Classes and dates are: Ins and Outs of Plants, three Mondays, starting Sept. 17; Healthy Soil and Wise Fertilizing, three Tuesdays, starting Oct. 9; Practical Gardening, four Mondays, starting Oct. 22; Focus on Design, Four Wednesdays, starting Nov. 28. For information on more advanced fall classes, times and costs or click on www. michigangardening. com for class information or for classes at other locations in Detroit, Pontiac and Macomb Township.

Call (248) 4-GARDEN.

COMPOSTING

Learn the "how-to's" of Rouge River water quality protection with backyard composting and yard waste reduction, while maintaining a healthy lawn and garden. Attend the Wayne County master composter training session as classes meet Thursdays, 6:30-8 p.m. Sept. 6-Oct. 11 at Summit on the Park Community Center, 46000 Summit Parkway, Canton. There is $25 material fee due the first night of class. Register now as class size is limited. Call (734) 326-3936.

NURSERY SCHOOL

ENGLISH GARDENS

English Gardens conducts free gardening seminars for the public 7 p.m. Tuesdays at its Royal Oak/ Troy store, 4901 Coolidge Highway, between 14 Mile and Maple – phone (248) 280-9500 – and 7 p.m. Thursdays at its West Bloomfield store, 6370 Orchard Lake Road, north of Maple – phone (248) 851-7506.

SAGUARO

Free lectures at Saguaro Nursery & Gardens, 470 W. Five Mile in Whitmore Lake are scheduled at 1 p.m. Sundays, August through October. The lectures are 45 to 60 minutes and are free. No registration is required. On Aug. 26, learn about growing Michigan natives, Elaine Chittenden, collections manager of W.J. Beal Botanic Garden at Michigan State University. Learn about hardy container grown trees and how to plant them in the fall on Sept. 2, then learn about 100 great grasses and bamboo on Sept. 9. Rounding the September schedule are sessions with Tony Resnicek, director of the University of Michigan herbarium, on favorite small woody and herbaceous perennials on Sept. 16; choice hardy plants for Michigan gardens with Guerin Wilkinson, president of the Great Lakes Chapter of the North American Rock Garden Society and owner of Greenstreet Tree Care on Sept. 23, and nursery staff members discuss hardy container grown dwarf conifers and other shrubs and how to plant them in the fall, scheduled for Sept. 30.

GREAT LAKES ROSES

Learn about fall planting of roses, Sunday, Sept. 2 at 1 p.m. at Great Lakes Roses, 49875 Willow Road, Belleville. Participants will learn step-by-step details of how to plant a rose bush. Insect and Disease Control will be the topic at 1 p.m. on Sunday, Sept. 9, and Succeed with Climbing Roses, a slide and lecture tour on Sept. 16. Gardeners can learn more about roses at www.Great LakesRoses.com or call (734) 461-1230.

GREEN SCENES

MAYBURY

August is also Kids' Garden Month at Maybury Farm. Programs and times are: Seeds Keep it Growing and What's Inside a Seed and How Does it Grows, 11 a.m. Saturday, Aug. 25. A honey harvest is scheduled 1-4 p.m., Saturday and Sunday, Sept. 8 and 9. Visit Maybury's resident beekeeper to learn about honey extraction and beekeeping techniques. Try making a rolled beeswax candle. For information about the park, call (248) 349-8390. For information about the programs, call (248) 349-3858. Programs are free, but a state park motor vehicle permit is required for entry to the park.

You'll Love Our...
SIDEWALK SALE
75% OFF EVERYTHING
OUTSIDE
August 23, 24, 25 & 26
Lover's LANE
2020 N. Wayne Road (S. of Ford Road) • Westland

COMMUTER EXPRESS
Brings you Reliable Motorcoach Service to
CASINO WINDSOR™
DEPARTURES FROM:
Bloomfield • Farmington • Novi
Hamtramck • Madison Heights • Southfield
MONDAY – WEDNESDAY – FRIDAY
2 persons for $5.00 {Including $15.00 Meal Voucher or $10.00 in coins}
Call 1-800-290-2957
Service provided by Commuter Express and is not affiliated with Casino Windsor Trademark of the Ontario Lottery and Gaming Corporation used under license.

Are you tired of having to keep your blinds closed on those bright sunny days?
eclipse
Window Tinting Specialist
Then Window Tinting is for you. Today's window films don't have to be dark to be effective. Solar Gard Film reduces the sun's harmful ultraviolet rays protecting your furniture, flooring & home furnishings from fading. We can reduce heat and glare without blocking your view. Most installations can be completed in 1 day and come with a lifetime warranty. All Films are designed to enhance the look of your home with a wide variety of colors and shades.
Call for a FREE ESTIMATE!
9102 Telegraph • Redford
(313) 532-8820

HomeTownLife.com

INTERNET ADDRESS DIRECTORY

ACCOUNTING
Bovitz & Co. CPA P.C. ---- www.bovitzcpa.com
Sosin, Sklar, Rottman, Liefer & Kingston, P.C. ---- http://ssrlk.com
ACUPUNCTURE
Carl J Sarnacki, M.D. ---- www. americanacupuncture.com
AD/HD HELP
AD/HD (Attention Deficit) ---- www.adhdoutreach.com
ANNOUNCEMENTS
Legal Notice ---- http://oeonline.com/~legal
ANTIQUES & INTERIORS
Watch Hill Antiques & Interiors ---- www.watchhillantiques.com
APARTMENT
Can Be Investments ---- www.can-be.com
ARCHITECTS
URS Greiner-Wooward Clyde ---- www.urscorp.com
ART and ANTIQUES
ART GALLERIES
The Print Gallery ---- www.everythingart.com
ART MUSEUMS
The Detroit Institute of Arts ---- www.dia.org
ASPHALT/CONCRETE PAVING
Ajax Paving Industries ---- www.ajaxpaving.com
S&J Asphalt Paving ---- http://sjasphaltpaving.com
ASSOCIATIONS
ASM - Detroit ---- www.asm-detroit.org
Asphalt Pavers Association of Southeastern Michigan ---- http://apamichigan. com
Oakland Youth Orchestra ---- www.oyomi.org
Suburban Newspapers of America ---- www.suburban-news.org
Suspender Wearers of America ---- http://oeonline.com/swaa
ATTORNEYS
Nichols & Eberth, PC ---- www.michiganattorney.com
AUDIO VISUAL SERVICES
AVS Audio ---- www.avsaudio.com
AUTOMOTIVE
Auto Warranty Extend ---- www.htnews.com/autoextend
Competition Limited ---- www.htnews.com/comptltd
Great Lakes Components ---- www.greatlakescomponents.com
John Rogin Buick-Isuzu-Suzuki ---- www.johnrogin.com
Livonia Chrysler ---- www.livoniachrysler.com
Ramchargers Performance Centers ---- www.ramchargers.com
AUTO RACING
Milan Dragway ---- www.milandragway.com
BAKING/COOKING
"Jiffy" Mix---Chelsea Milling Company ---- www.jiffymix.com
BOOKS
Apostolate Communications ---- www.apostolate.com
BUILDING PRODUCTS
Lenover's Professional Building Products ---- lenovers.com
BUSINESS NEWS
Insider Business Journal ---- www.insiderbiz.com
COMPUTER HARDWARE/PROGRAMMING/SOFTWARE SUPPORT
Thermal Engineering Services Inc. ---- tes-inet.com
CHAMBERS OF COMMERCE
BirminghamBloomfield Chamber of Commerce ---- www.bbcc.com
Garden City Chamber of Commerce ---- www.gardencity.org
Livonia Chamber of Commerce ---- www.livonia.org
Redford Chamber of Commerce ---- redfordchamber.org
CHILDREN'S SERVICES
St. Vincent & Sarah Fisher Center ---- http://oeonline.com/svsf
CHILD SAFETY ITEMS
Knifesafe ---- www.knifesafe.com
CLASSIFIED ADS
AdVillage ---- http://advillage.com
Observer & Eccentric Newspapers ---- http://observer-eccentric.com
COMMUNITIES
City of Birmingham ---- http://ci.birmingham.mi.us
COMMUNITY NEWS
HomeTown Newspapers ---- http://htnews.com
Observer & Eccentric Newspapers ---- http://observer-eccentric.com
COMMUNITY ORGANIZATIONS
Visions of Suanne Big Crow ---- http://suannebigcrow.org
COMMUNITY SERVICES
Beverly Hills Police ---- www.beverlyhillspolice.com
Detroit Regional Chamber ---- www.detroitchamber.com
Hearts of Livonia ---- www.heartslivonia.org
Sanctuary ---- http://oeonline.com/~webscool/teenhelp
COMPUTER GRAPHICS
Logix, Inc. ---- www.logix-usa.com
CREDIT BUREAUS
Ann Arbor Credit Bureau ---- www.a2cb.com
COMPUTER PRODUCT REVIEWS
CyberNews and Reviews ---- http://oeonline.com/cybernews
CRAFTS
Linden Lane Farms ---- www.fibersofmichigan.com
CRYOGENIC PROCESSING
Cryo-tech, Inc. ---- www.cryofrz.com
DENTISTS
family dentistry ---- www.familydentist-sinardds.com
Pinkney, Greenbaum, and MacFarland ---- www.cantondentists.com
Smile Maker ---- www.smilemaker.org
DOLLS
Toy Wonders of the World, Inc. ---- www.toywonders.com
EDUCATION
Global Village Project ---- http://oeonline.com/gvp.htm
Oakland Schools ---- http://oakland.k12.mi.us
Reuther Middle School ---- http/oeonline.com/~rms
Rochester Community The Webmaster School ---- http://rochester-hills.com
Western Wayne County Internet User Group ---- http://oeonline.com/wwciug
ELECTRICAL SUPPLY
Caniff Electric Supply ---- www.caniff.com
Progress Electric ---- www.pe-co.com
ELECTRONIC SERVICE AND REPAIR
ABL Electronic Service, Inc. ---- www.ablserv.com
EMPLOYEE LEASING COMPANY
Genesys Group. ---- www.genesysgroup.com
EMPLOYMENT SERVICES
Advantage Staffing ---- www.astaff.com
Employment Presentation Services ---- www.epsweb.com
HR ONE, INC. ---- www.hroneinc.com
ENVIRONMENT
Resource Recovery and Recycling Authority of SW Oakland Co. ---- http://oeonline.com/rrrasoc
EYE CARE/LASER SURGERY
Greenberg Laser Eye Center ---- www.greenbergeye.com
Michigan Eyecare Institute ---- www.micheyecare.com
FINANCIAL
Fairlane Investment Advisors, Inc. ---- www.flai.com
FLOORING
Dande Hardwood Flooring Company ---- www.dandefloors.com
FROZEN DESSERTS
Savino Sorbet ---- www.sorbet.com
GALLERIES
Cowboy Trader Gallery ---- www.cowboytradergallery.com
GOVERNMENT
Livingston County Human Services ---- livearlyon.org
HEALTH CARE
Family Health Care Center ---- http://oeonline.com/ehrmann
HERBAL PRODUCTS
Nature's Better Way ---- http://oeonline.com/nbw
HOME ACCESSORIES
Laurel Home Accessories & Gifts ---- http://laurelhome.com
HOME IMPROVEMENTS
Accent Remodeling 1 Inc. ---- www.accentremodeling.com
HOSPITAL SUPPLIES
Innovative Laboratory Acrylics ---- www.htonline.com/ila
HYDRAULIC AND PNEUMATIC CYLINDERS
Hennells ---- www.hennells.com
HYPNOSIS
Premier Hypnosis Center ---- www.premierhypnosis.net
IDENTIFICATION & LAMINATION
Identification Lamination Products ---- www.identlam.com
INSURANCE
J. J. O'Connell & Assoc., Inc. Insurance ---- www.oconnellinsurance.com
INVENTIONS/PRODUCTS DEVELOPED/PATENTS
Martec Products INternational ---- www.martecmpi.com
LAWYERS
Nichols & Eberth, PC ---- www.michiganattorney.com
MANUFACTURER'S REPRESENTATIVES
Electronic Resources ---- www.esirep.com
MORTGAGE COMPANIES
Mortgage Market Information Services ---- www.interest.com/observer
Spectrum Mortgage ---- www.spectrummortgage.com
Village Mortgage ---- www.villagemortgage.com
MUSIC MEMORABILIA
Classic Audio Repro ---- www.classicaudiorepro.com
Jeff's Records ---- www.jeffsrecords.com
NURSING EDUCATION
Michigan League for Nursing ---- http://oeonline.com/mln
NUTRITIONAL SUPPLEMENTS
Dawn VanAmberg, Independent Distributor ---- relivonline.com/dvanamberg
PARKS & RECREATION
Huron-Clinton Metroparks ---- www.metroparks.com
PARTY SUPPLIES
1-800-PARTYSHop ---- www.1800partyconsultant.com/8070
POOL SUPPLIES
Water Specialties ---- www.htonline.com/waterspecialties
REAL ESTATE
REALnet ---- http://oeonline.com/realnet.html
American Classic Realty ---- http://americanclassicrealty.com
AMP Building ---- www.ampbuilding.com
Birmingham Bloomfield Rochester South Oakland Association of Realtors ---- www.justlisted.com
Century 21 Town & Country ---- www.century21towncountry.com
Detroit Association of Realtors ---- www.detroitassocofrealtors.com
Griffith Real Estate ---- www.eragriffith.com
Hall & Hunter Realtors ---- http://s0a.oeonline.com/hallhunt
Langard Realtors ---- www.langard.com
Lillian Hoard ---- lillian@rmanual.com
Max Broock, Inc. ---- www.maxbroock.com
Moceri Development ---- www.moceri.com
Quality Real Estate ---- www.qualityrealestate.com
Real Estate One ---- www.realestateone.com
Sellers First Choice ---- www.sfcrealtors.com
Western Wayne Oakland County Association of Realtors® ---- www.wwocar.com
REAL ESTATE AGENTS
Susan Doyle ---- www.susandoyle.com
Fred Glaysher ---- http://homes.hypermart.net
Sandy Smith ---- www.sandysmith.com
Bob Taylor ---- www.bobtaylor.com
REAL ESTATE APPRAISAL
BBRSOAR Appraisers Committee - http://justlisted.com/appraisal
REAL ESTATE EDUCATION
Real Estate Alumni of Michigan ---- www.ramadvantage.org
RELOCATION
Conquest Corporation ---- www.conquest-corp.com
REPRODUCTIVE HEALTH
Asghar Afsari, M.D. ---- www.gyndoc.com
Midwest Fertility and Sex Selection Center ---- www.mfss.com
RESTAURANTS
Albans Restaurant ---- www.albans.com
RETIREMENT COMMUNITIES
Presbyterian Villages of Michigan ---- www.pvm.org
Woodhaven Retirement Community ---- www.woodhaven-retirement.com
SHOPPING
Birmingham Principal Shopping District ---- http://oeonline.com/birmingham
SURPLUS FOAM
McCullough Corporation ---- www.mcfoam.com
SURPLUS PRODUCTS
McCullough Corporation ---- www.mcsurplus.com
TOYS
Toy Wonders of the World ---- www.toywonders.com
TRACTOR REPAIR
Magnetos ---- www.htnews.com/magnetos
TRAVEL AGENCY
Cruise Selections, Inc. ---- www.cruiseselections.com
Royal International Travel Service ---- www.royalint.com
WEB SITE DEVELOPMENT
Observer & Eccentric Newspapers ---- oeonline.com/webpgs/html
WHOLISTIC WELLNESS
Roots and Branches ---- www.reikiplace.com
WOMEN'S HEALTH
PMS Institute ---- www.pmsinst.com
WOODWORKING
Art Squared ---- www.artsquared.com
WORSHIP
First Presbyterian Church Birmingham ---- http://fpcbirmingham.org
Rochester First Assembly Church ---- www.rochesterfirst.org
Unity of Livonia ---- http://unityoflivonia.org
YOUTH ATHLETICS
Westland Youth Athletic Association ---- www.wyaa.org

Put your business On-Line!, call 1-800-989-4614

CRAFTS CALENDAR

***If you would like to announce** an upcoming craft show, bazaar, or arts boutique — items can be sent to: Crafts Calendar, 36251 Schoolcraft Road, Livonia, MI, 48150 or e-mail kmortson@oe.homecomm.net*

CRAFTERS NEEDED
Do you have a crafting skill and would like to start earning money for Christmas? We are looking for you. St. Aloysius Church in Romulus is having a festival, Aug. 24-26 and we are in need of crafters. For additional information call (734) 941-5056 (Monday thru Friday from 9 a.m. to 4 p.m.)

FALL CRAFT SHOW
St. Damian Parish of Westland is looking for crafters for its Fall Arts and Craft Show that will be held from 9 a.m. to 3 p.m. Saturday, Oct. 13 throughout the school. For more information, please call (734) 421-6130.

CRAFT SHOW
St. Theodore Catholic Church will hold their Annual Craft Show from 9 a.m. to 3 p.m. Oct. 13 at the Parish Social Hall, 8200 N. Wayne Road in Westland. Table rental is $20. Call Thelma (734) 464-9598 to reserve a table.

CRAFT SHOW
Crafters wanted and tables are available for the Oct. 19-21 Harvest Moon Craft Show at Livonia Mall. Hundreds of crafts for sale. Call (248) 476-1160.

CRAFTERS NEEDED
Crafters needed for the 15th annual juried show Saturday, Oct. 20 at West Middle School (44401 W. Ann Arbor Trail) in Plymouth. The show will run from 9 a.m. to 4 p.m. Call Terri (248) 349-5344.

CHURCHILL ARTS/CRAFTS
Join us for the 10th Annual Fall Churchill PTSA Arts/Crafts Show from 10 a.m. to 4 p.m. Saturday, Oct. 20 at Churchill High School (8900 Newburgh Road) in Livonia. Admission $2. Call for an application (734) 523-0022.

FALL CRAFT SHOW
Churchill High School PTSA is accepting applications for its 10th Annual Fall Craft Show from 10 a.m. to 4 p.m. Saturday, Oct. 20. We are located at 8900 Newburgh Road, just north of Joy Road. Admission is $2. If you would like an application or more information call (734) 523-0022.

ANNUAL CRAFT SHOW
Our Redeemer Lutheran Church (24931 Union at Westwood) of Dearborn has tables available for its 20th Annual Craft Show on Saturday, Oct. 27. Eight foot tables are $25. Call (313) 562-9246 for information.

CRAFTERS WANTED
St. Robert Bellarmine at West Chicago and Inkster in Redford is sponsoring their annual Christmas Bazaar on Oct. 27 (9 a.m. to 3 p.m.). Table rental is $25 for an 8 foot table. If you would like a contract mailed to you call Nancy (313) 937-1741 or Evelyn (313) 533-5255.

ANNUAL CHRISTMAS BAZAAR
St. Robert Bellarmine Church (West Chicago and Inkster Roads) will host their Annual Christmas Bazaar Oct. 27. Table rental is now available. Contact Nancy (313) 937-1741 or Evelyn (313) 533-5255.

CRAFTERS SOUGHT
The "Home for the Holidays" Arts and Craft Show, sponsored by Farmington High School (32000 Shiawassee), is seeking crafters for its 12th annual show on Saturday, Nov. 3, from 9:30 a.m. to 4:30 p.m. For more information, call Susan Nichols at (248) 476-9674.

SCHOOLCRAFT FALL SHOW
Spaces are still available for Schoolcraft College Foundation Fall Craft Show Nov. 10-11. The show is juried, and a limited number of exhibitors are accepted in each category to maintain a balanced representation in each craft. Fee for a 12'x12' space is $100; a 10'x10' space costs $70; an 8'x9' space is $55; and there is a $55 fee for an 8'x4' hallway space. Applications can be obtained by calling Marketing and Development at 734-462-4417. Schoolcraft College is located at 18600 Haggerty Road, between Six and Seven Mile Roads just west of I-275.

CRAFTERS SOUGHT
Crafters are being sought for the Holiday Craft Show from 10 a.m. to 4 p.m. Nov. 10-11 at the Wayne Ford Civic League in Westland (Wayne Road). 7x12 tables are $35. Call Sharon (734) 722-4857.

CRAFTERS NEEDED
Crafters are needed for the Fall Craft Show from 9 a.m. to 4 p.m. Saturday, Nov. 10 at St. Edith School (15089 Newburgh Road) in Livonia. Admission is $1. Call Diana (734) 462-6037 or Joann (734) 464-9370.

HIGH HOPES CONTEST

Sponsored by English Gardens

Submit your entries as follows:
PLEASE DO NOT CALL THE NEWSPAPER. Use the entry form below (or a facsimile) printed in this newspaper. Entries must be postmarked by Monday, Aug. 27, 2001. Fill in all the blanks. Clearly print or type the information. Include area code with your telephone number and the best time of day to call if we wish to take photographs. Children should include their ages. Your comments about how you care for the plants can also be sent along with the entry. This information may be passed on to our readers when we announce the winners. There are two categories of winners in this High Hopes Sunflower Contest: The tallest sunflower and the one with the largest seed head (not including the rays of the flower), grown in the 2001 season through Aug. 27.

1. *Sunflower measurement must be taken from soil level to the base of the head where the stem attaches to the flower.*
2. *Seed head measurement must be taken diagonally across the seed head (not including the rays of the flower).*
3. *Participants must send the official entry form (or a facsimile) to: High Hopes Sunflower Contest, The Observer Newspapers, 36251 Schoolcraft, Livonia, MI 48150. To fax call (734) 591-7279. Judges will notify contest finalists to verify height and size.*
4. *Winners will be announced in the newspaper in September.*
5. *Employees and families of the Observer and Eccentric Newspapers aren't eligible.*
6. *Decisions of the judges are final.*
7. *Entrants must live in Oakland or Wayne County to be eligible.*
8. *Gift certificates from English Gardens will be awarded to the winners — $75 first place, $50 second place and $25 third place. Prizes will be awarded 1 p.m. Sunday, Sept. 16 at English Gardens, 6370 Orchard Lake Rd., West Bloomfield, MI.*

Winners must appear at awards to claim their prize.

My sunflower height is: _____ ***My sunflower's seed head is:*** _____

Name: _____ ***If Child, include age:*** _____

Community: _____

Phone number: ( ) _____

Best time of day to call: _____

Plant-care comments: _____

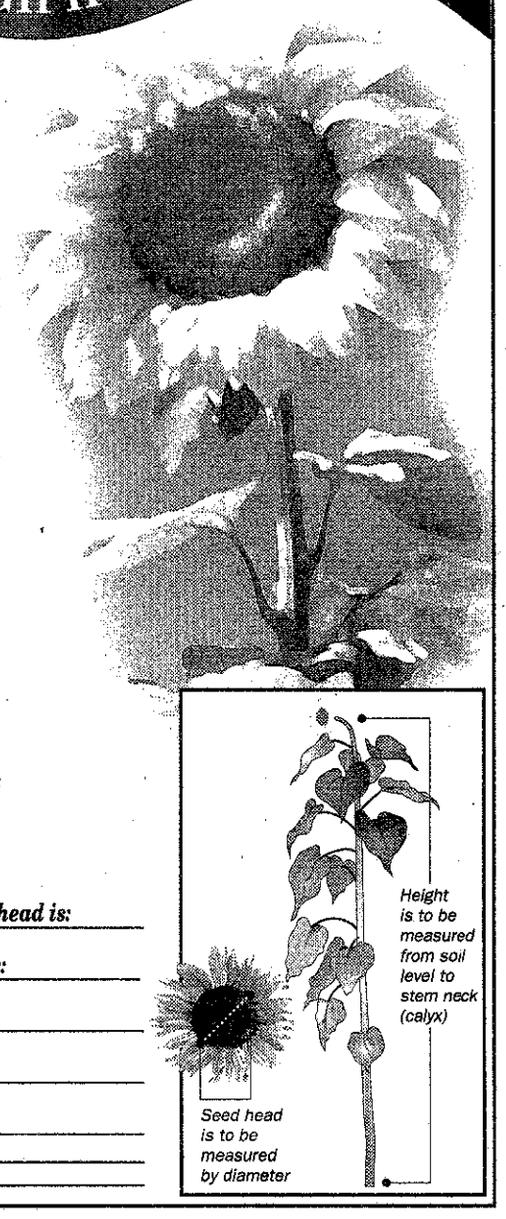

MOTOR COACH SERVICE TO
CASINO WINDSOR™
Pay $5.00 per person receive $15.00 Meal Voucher provided by Casino Windsor™
Call 1-800-292-3831
Indian Trails INCORPORATED
Trademarks of Ontario Casino Corporation used under license (Service is provided by Indian Trails, Inc. and is not affiliated with Casino Windsor™)

Pick-up/Drop-off Locations: Offered Monday-Friday
- Dearborn
- Clinton Twp.
- Livonia
- Lincoln Park
- St. Clair Shores
- Sterling Heights
- Roseville
- Taylor
- Westland
- Warren
- Troy
- Wyandotte

B1064893

Flexsteel Sit Back & Relax Sale
Flexsteel. America's Seating Specialist

Help make your dreams come true with a flexsteel recliner starting at...$399.88
Some Models Available in Leather
Open Daily 9:30-6; Thurs. & Fri. 'til 9; Sat. 'til 5:30
Laurel FURNITURE, INC.
584 W. ANN ARBOR TRAIL • PLYMOUTH • (734) 453-4700
FLEXSTEEL FINE FURNITURE BEGINS ON THE INSIDE
L1063178

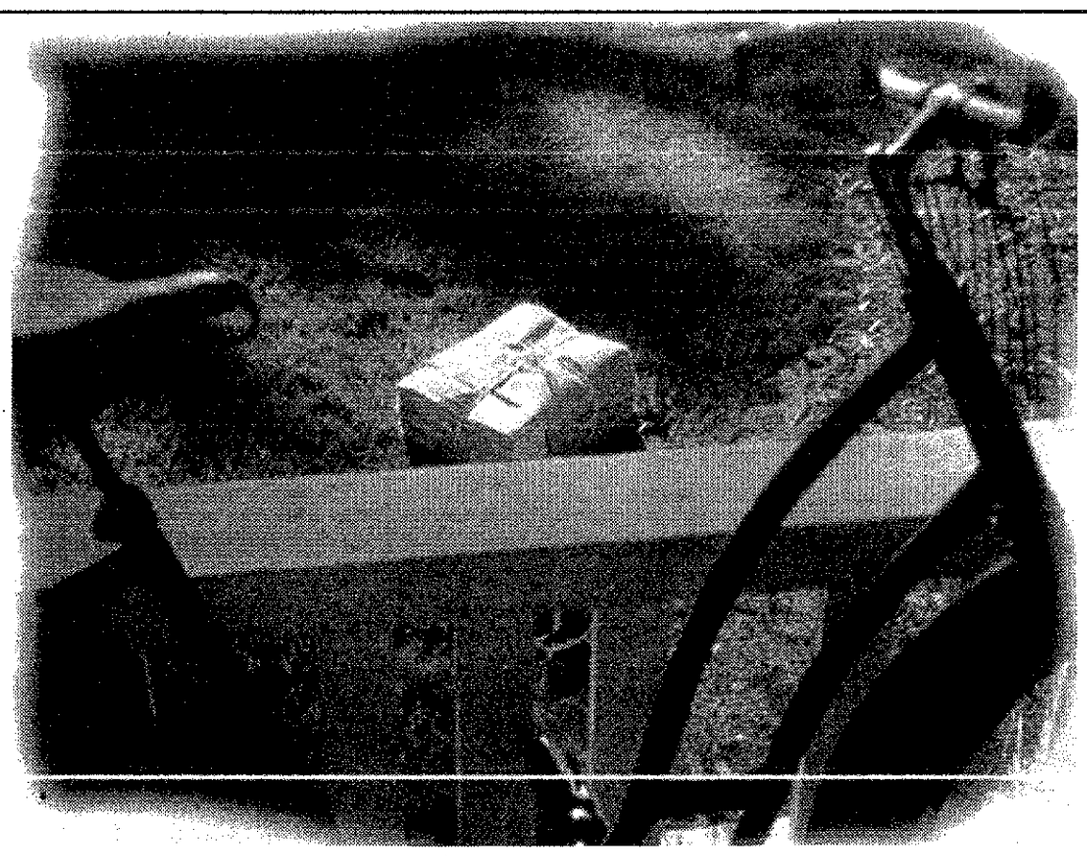

Your Sunday mornings and Thursday afternoons could be worth more than they are right now.

How about turning some spare time into spendable cash?

It only takes a few hours twice each week to deliver your hometown Observer or Eccentric newspaper and throughout the year you'll have a lot of chances to win—*and earn*— some really great prizes.

We're looking for sons and daughters, moms and dads, and even grandparents who would like to join our great carrier team. (You can't be younger than 10 or older than dirt)

Just call one of the numbers here and we'll get things rolling:

WAYNE COUNTY: 734-591-0500
OAKLAND COUNTY: 248-901-4716

THE Observer & Eccentric NEWSPAPERS
It's all about you!
Part of HomeTown Communications Network™
1046826

CLASSIC INTERIORS FURNITURE

For this week only... 6 months deferred or 8%* Discount for cash!

To thank our customers, we will be having furniture give-a-ways every Saturday thru Sept. 1st

64th Anniversary Sale

Save 25% TO 40%
31 Day Celebration for Our 64 Years in Business!
Save on Furniture from...Thomasville, Pennsylvania House, Bradington-Young, Harden, Lexington and many, many more.

You Could Win One of Four Furniture Items. Just drop the entry form off at Classic Interiors and you could be the lucky winner of our drawing! Our random drawing will be held every Saturday starting August 11th. One entry per family.
Name: _____
Address: _____
City: _____ State: _____ Zip: _____
Daytime Phone: _____ Evening Phone: _____
No Purchase Necessary. You Need Not Be Present to win. Winners will be notified by phone.

Visit Our In Store Clearance Center
20292 Middlebelt, Livonia • South of 8 Mile
248-474-6900
All discounts are off manufacturers' suggested retail prices. • All previous sales excluded • Offer not valid in conjunction with any other promotional discount. • Due to the already low price of Thomasville, the 8% for cash does not apply.
L1064361

ANNOUNCEMENTS

Ames

Mr. and Mrs. Robert P. Ames will be celebrating their 40th anniversary this month.

The couple wed August 26, 1961 at City Hall and again December 15, 1961 at St. Hyacinth Church in Detroit.

They have been residents of Garden City since 1964 and have three children: Debbie (Mike) Lang, Bob Jr. (Molly) Ames and Tina (Chuck) Schroeder. They also have five grandchildren: Maghan, Amanda, Charlie, Jaclyn and Jake.

Robert Ames is retired from Ford Motor Company and Rouge Steel.

Chris Ames still works for ACO Hardware.

Their children surprised them with a party on August 12.

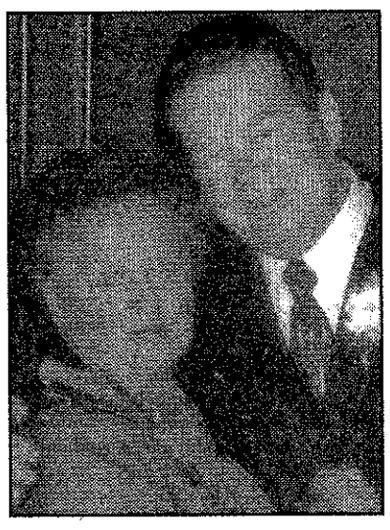

Friends and family were in attendance.

Congratulations to The Ames family.

Rodriguez

Javier and Delores (Cortes) Rodriguez of Garden Grove, Calif. are celebrating their 50th wedding anniversary this month.

The couple wed Aug. 31, 1951 in Detroit and lived in the metro Detroit area for 40 years.

The couple have nine children: Javier of California, Armando of Woodhaven, Linda of Dearborn, Rose of Indiana, Lori of Livonia, Delores of Livonia, James of Dearborn, Joseph of Pennsylvania and Ralph of Las Vegas.

The Rodriguez's also have 19 grandchildren and two great-grandchildren.

Javier Rodriguez retired from his job at Ford Motor Co. in Dearborn in 1987. He also worked for Montgomery Ward.

He returned to work in the police department and at age 73 he still puts in 30 hours a week.

Delores Rodriguez worked for Hanses Ace Hardware and Goldenboy Donuts.

The couple enjoys traveling, gardening and cooking.

To celebrate the occasion, the couple will be renewing their vows at St. Clemens Church and will enjoy a dinner party in their honor at City Tavern. They will also be guests of honor at a family picnic when they fly in from California. Congratulations.

Mitts-Simmons

George and Nancy Mitts of Novi announce the engagement of their daughter, Crystal Ann, to Kevin Lee Simmons, son of John Simmons and Sue Simmons of Redford.

A September wedding is planned at St. James Roman Catholic Church.

Scribner

William and Betty (Reid) Scribner of Livonia are celebrating their 50th wedding anniversary this year.

The couple wed June 21, 1951 at St. Alphonsus Church in Dearborn. They have lived in Livonia for 41 years.

The Scribners have two children: Brenda Medlin and Barbara (Jeff) Wojcik, and four grandchildren: Lea, Kayla, William and Justin.

William Scribner worked for General Motors Corporation from 1948-1987.

His last assignment was quality director for the Saginaw Division, Detroit Plants. He was employed by U.S. Manufacturing until 1997. He served as a quality engineer, a corporate quality director and a corporate quality consultant.

The Scribners enjoy traveling with the Nomad's Flying Club, and taking driving trips to Alberta, Saskatchewan, Manitoba and Ontario, Canada.

They also spend time with friends and family at their second home in Lexington, Mich.

In celebration of the occasion, the couple found themselves as the guests of honor at a surprise party at Antonio's Restaurant in Dearborn Heights, given by their daughters.

Casey

John and Fran Casey of Northville are celebrating their 50th wedding anniversary this year.

The couple wed May 5, 1951 at Epiphany Catholic Church in Detroit. To celebrate the occasion, the couple were guests of honor at a party with friends and relatives at Meadow Brook Country Club on June 2.

Their four children and their spouses, along with all 12 grandchildren, gave the couple a special weekend in Traverse City, where they enjoyed great weather, water, fine hospitality and golf.

Congratulations to the Caseys.

Jones-Weil

David and Susan Jones of Plymouth announce the engagement of their daughter, Megan Elizabeth Jones of Fraser, to Brendon Michael Weil of East China, Mich.

The bride-to-be is a 1993 graduate of Plymouth Salem High School and a 1998 graduate of Michigan State University. She is a package engineer at Daimler-Chrysler.

Her fiancé, son of Gary and Carolyn Weil of East China, Mich., is a 1994 graduate of St. Clair High School and a 2000 graduate of Walsh College. He works for St. John's Health System in human resources.

A September wedding is planned at Christ Lutheran Church in Warren.

Reese-Rzepka

James and Marilyn Reese of Brevard, North Carolina, announce the engagement of their daughter, Becky Lynn Reese, to Darryl Todd Rzepka of Kennesaw, Georgia.

The bride-to-be is a 1989 graduate of Tuscaloosa Academy and a 1994 graduate of Auburn University, where she earned her bachelor's degree in environmental design. She works for Hewlett Packard as a response center resource manager.

Her fiancé, son of Ralph and Susan Rzepka of Livonia, is a 1991 graduate of Stevenson High School and a 1995 graduate of Central Michigan University, where he earned a bachelor's degree in political science. He works for PIC Energy Systems in Marietta, Georgia as a project manager.

A September garden wedding is being planned at the Historic Brumby Hall in Marietta, Georgia.

Szpakowski-Dunn

Tom Szpakowski of Plymouth and Joyce Szpakowski of Farmington Hills announce the marriage of their daughter, Lisa Marie Szpakowski of Midland and formerly of Livonia, to Eric Dunn of Midland.

The bride is a Stevenson High School graduate and attends Saginaw Valley State University. She works at M-20 Animal Clinic.

The groom, son of Jim and Eileen Dunn of Essexville, is attending Central Michigan University and works for Dow Chemical Credit Union.

The couple wed June 9 at St. Brigid Catholic Church before the Rev. Jim Bessert. The bride was attended by Jennifer Szpakowski, Cindy Shaw, Cari Flynn, Brandi Player and Linda Conner. Jessica Dunn was the flower girl.

The groom was attended by Mike Hagen, Scott Hagen, Jeremy Buschlen and Sam Castillo. James Dunn IV was the ringbearer.

The Dunns received guests at Curtiss Hall at Saginaw Valley State University and took a honeymoon trip to Las Vegas. They will make their home in Midland.

Beres-Bacheller

Edward Beres of Allen Park and Teresa Beres of Allen Park announce the engagement of their daughter, Gina Beres, to Dean Bacheller of Livonia.

The bride-to-be is a 1996 graduate of Allen Park High School and attends University of Michigan-Dearborn. She works for Point to Point in Lincoln Park.

Her fiancé, son of Dean Bacheller of Northville and Jackie Mitchell of Livonia, is a 1996 graduate of Livonia Stevenson High School. He earned his bachelor's degree in construction management from Central Michigan University in 2000 and works for Pulte Homes.

A September wedding is planned at Cherry Hill Presbyterian Church in Dearborn.

Children have many special needs....and because parents don't always have a lot of time, the Observer & Eccentric has created this unique directory to make life just a little easier.

CHILD CARE

LIL GUYS-N-DOLLS Learning Center
734-525-3730
FREE DAYS
AFFORDABLE
• 2 1/2 yrs.-12 yrs. • Child Care
• Preschool • Latch Key
• Kindergarden • 6 am-6 pm
Serving Livonia area for 23 years!

For more information about advertising call Rich at: 734-953-2069

Classic Car Cruise
This Saturday, August 25th!
cruise from 10-3

BUILDING CENTERS N.A. MANS 100 YEARS
A Century of Professional Service

Games and Balloons
Super Cool Cars
Great Music
Savings
Fun Food

Still in a cruising mood after last weekend? Come to the N.A. Mans Building Center in Canton and let the good times roll!

41900 Ford Road, Canton 734-981-5800

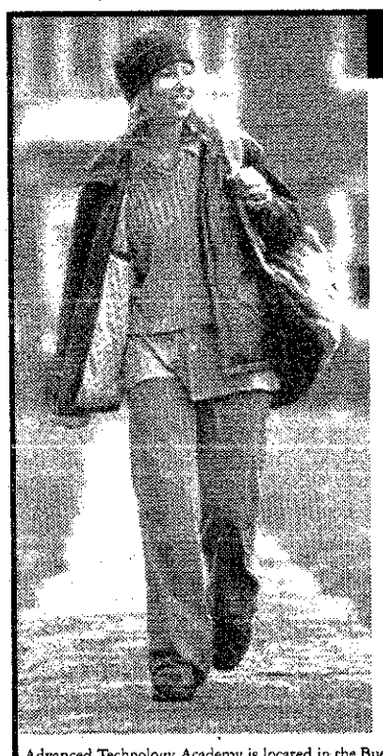

WANTED: 11TH GRADERS

You've always known she was headed for Lawrence Tech... Who thought it would be in 11th grade?

- Earn college credits in high school;
- Career preparation fully tuned to the real world;
- Strong academic programs honed with the talents of practitioners in the field;
- Projects that engage students directly with business and industry;
- Faculty current with professional practice in the areas they teach;
- Small classes that promote strong student interaction and team building skills;
- A unique academic and experiential "mix" that gives students a real world advantage

Tuition is free, but space is limited.

Advanced Technology Academy is located in the Buell Management Building on the campus of Lawrence Technological University at 10 Mile and Northwestern Hwy. Regular office hours: 8 a.m. - 12 noon M-F

ADVANCED TECHNOLOGY ACADEMY @ LAWRENCE TECHNOLOGICAL UNIVERSITY

Open House
Monday-Friday
8 am-12 noon

B1064536

Call 248-204-3980 for more information

125 Years
Celebrate OXFORD
Downtown Oxford

FREE PARKING
FREE
ADMISSION

Saturday, August 25, 2001 • 7 a.m. - 8 p.m.

7 a.m. - 10 a.m.
Oxford Lions' Pancake Breakfast

7 a.m. - 11:30 a.m.
Registration- Rural Pearl of a Bike Ride Fundraiser

10 a.m. - 6 p.m.
Kids Central Fun & Activities

10 a.m. - 8 p.m.
High Quality Antiques Sale
Fine Art & Craft Show
Business & Services Expo

11 a.m. - 7 p.m.
Taste of Oxford
Attica Muzzleloaders

11 a.m. - 8 p.m.
Rotary Classic Car Show
Live Entertainment

1 p.m. - 5 p.m.
Oxford Historic Home Tour

2 p.m. - 5 p.m.
Fire Department Waterball Tournament

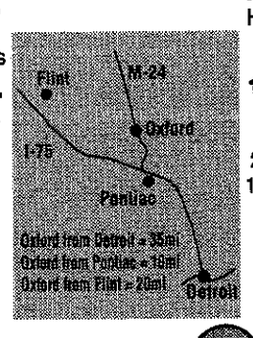

Sunday, August 26, 2001 • 11 a.m. - 6:30 p.m.

11:00 a.m. - 4:00 p.m.
High Quality Antiques Sale
Fine Art and Craft Show

1:00 p.m. - 2:00 p.m.
125 Anniversary Parade

2:15 a.m. - 6:30 p.m.
125th Anniversary Celebration
Puppet Show, Music
Time Capsule Ceremony
Community Picnic
Cutting of the 125th Anniversary Cake

B1064602

KEELY KALESKI-WYGONIK

Moving ahead takes time, energy for widow

Katie's moving in Friday. I will have a roommate for the first time since college.

Cleaning out closets my husband and I shared for over 18 years to make room for her was a lot harder than I thought it would be. David died on Dec. 17 due to complications of Acute Mylogenous Leukemia.

Memories

I've found homes for most of David's things — but put off taking his suits to the American Cancer Society Discovery Shop in Livonia. They reminded me of weddings, anniversaries, vacations, dinners, parties, and special events we went to. But I knew it was time to let go of them, not just because of Katie, although she certainly played a role in my decision.

Discovery Shop volunteers greeted me with smiles, and I burst into tears. But they're tough ladies who've been there, done that.

One of the women lost her husband in a car accident. Another was just finishing chemo for ovarian cancer when her husband died of a heart attack. Go figure?

They comforted me, and said everything was going to be OK. Getting rid of your husband's clothes is hard. One of the women invited her sons to take what they wanted. She kept her husband's robe, and whenever she wears it, feels better.

They comforted me, and said everything was going to be OK. Getting rid of your husband's clothes is hard. One of the women invited her sons to take what they wanted. She kept her husband's robe, and whenever she wears it, feels better.

Fighting change

I was a nervous wreck Monday night. It wasn't just the suits being gone, but the whole idea of having a roommate, moving on with my life, sharing it with another person.

So I picked up the phone and started calling people — my dad, who tried to make me feel better, but didn't — and a friend who did.

"Am I going to be OK?" I asked him for the millionth time. "Yes," he said after reassuring me that giving away the suits was a hard thing to do. Then we talked about roommates, the good, bad and ugly. "This will be a good for you," he said, and when we were done talking, I believed him.

Judy, the maid of honor at my wedding, and someone I've known since high school, came over Tuesday night and helped me finish making room for Katie. We went out for Thai food, drank a bottle of very good Australian white wine, and talked a lot. At the end of the evening we hugged each other, and she told me that absolutely I was going to be OK.

Will I be OK?

I have this annoying habit of asking friends if I'm going to be OK. It's kind of like asking your significant other — "Do you love me?" You know they do, but just hearing it makes you feel better. Having friends who find new and creative ways to say "Keely, you're going to be OK" — knowing how much I still need to hear these words – is a blessing.

Katie's going to be a good roommate. She's nice, smart, funny, strong, and can relate to loss – her father recently died after a three year battle with cancer.

We're going to be OK — both of us.

Keely Kaleski Wygonik is assistant managing editor of features for the Observer Newspapers. To share your comments or questions please write: Observer Newspaper c/o Features Group, 36251 Schoolcraft Road, Livonia, MI 48150. She can be reached at (734) 953-2105 or e-mail kwygonik@oe.homecomm.net

Braillist dedicated to craft

BY ALICE ASHMORE
STAFF WRITER
aashmore@oe.homecomm.net

The talent and dedication of a Livonia woman has allowed many visually impaired people to have access to a wide variety of books in Braille.

Marge Griep is one of a handful of Braille transcribers in the area. She recently received the Governor's Service Award for her outstanding service as a Braille transcriber.

"I'm the final proofreader for Seedlings, and I work primarily through the Oakland schools," Griep said. "I also proofread for the Livonia schools."

Honor: *Laura Engler, (left) and Gov. John Engler, present the Governor's Service Award to Marge Griep of Livonia for her tireless work as a Braillist.*

Griep said she dedicates at least 40 hours a week to her craft.

Griep, 76, was nominated for the Governor's Service Award by Seedlings, a Livonia-based non-profit organization that makes books in Braille for children.

"Marge is our A-no.1 proofreader, and that is not an easy task. She's incredible," said Debra Bonde, director of Seedlings.

Bonde said the transcription work requires special skill.

"Braille is not a straightforward letter-for-letter translation. There are hundreds of rules and Marge knows them all. "It gives me a great sense of confidence," Bonde added.

Griep also creates graphics and illustrations for Braille books in a format that can be touched and understood.

"We have very few Braillists who do tactile graphics," Griep said.

Susan Bresler of Seedlings said, "Marge has created thousands of maps, charts, graphs and drawings in a tactile format to be felt and 'visualized,' bringing entire textbooks to life. She's just a wonderful woman."

Griep said she is currently working on one of the largest projects she has ever tackled.

"I'm working on a geometry book that is 45 volumes and 4,000 pages long," she said. "If I spend 40 hours a week on it — it will take me a year to complete."

The book is being transcribed at the request of a high-school student in the Farmington school district.

Griep is one of the few transcribers that has learned the complex Nemeth Code for Mathematics and Science. The code is used to translate math and science texts.

She said the drawings are hardest to translate. "What is a one-inch drawing might be eight to ten inches high."

She estimates the book will cost about $200,000 to produce. However, Griep receives no compensation for her work.

Background

Griep became a certified Braille transcriber in 1974.

"I am a math teacher and I taught in Livonia schools. When I retired, I was looking for a hobby that required brain power."

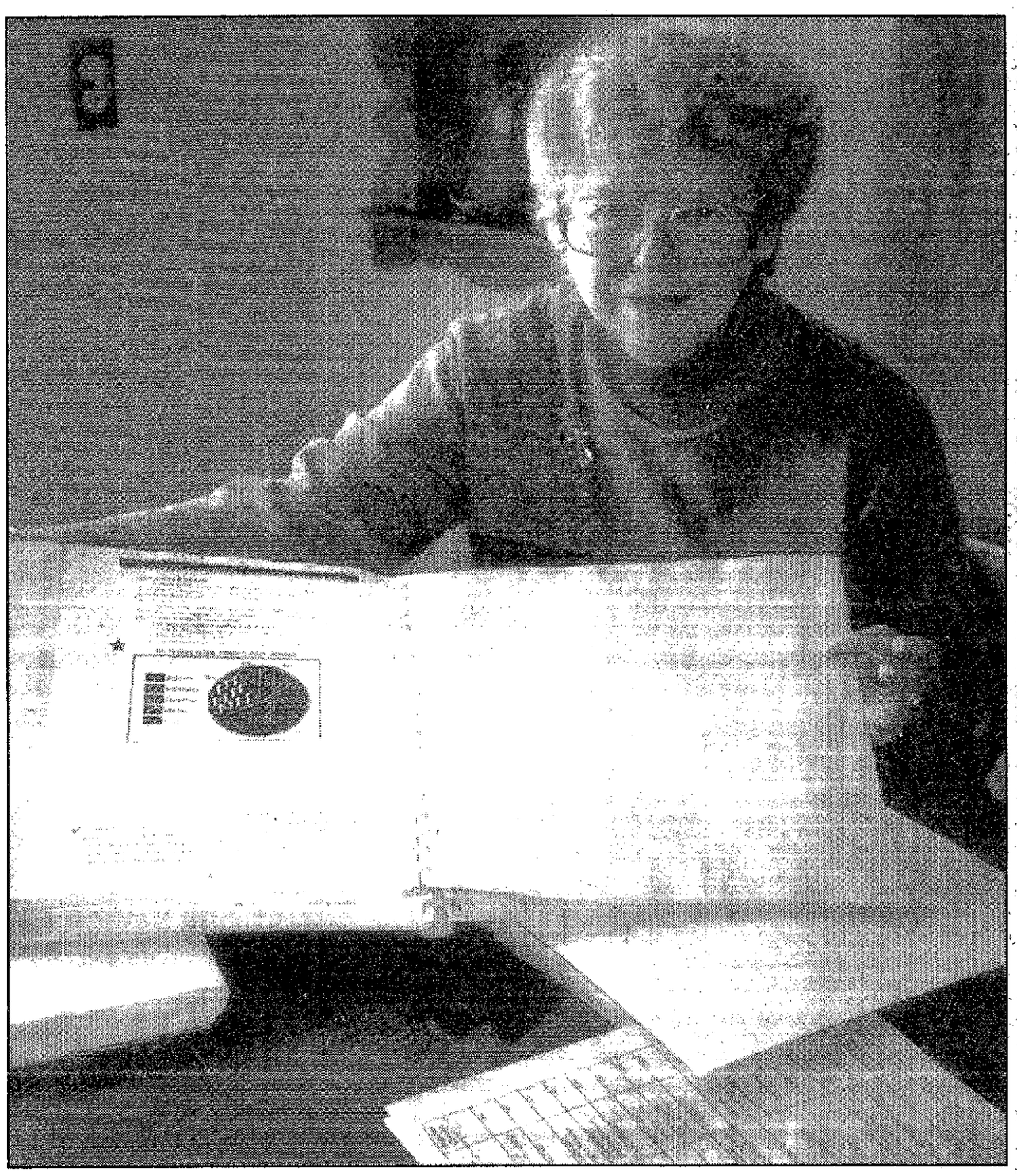

Skilled: *Marge Griep shows a tactile drawing she created as part of a Braille geometry book for a student in the Farmington school district.*

The search for a hobby led her to begin work with the Nardin Park Braille Transcribers.

"In two years I was teaching transcription and I have been Brailling ever since," Griep said.

She laments that Braille transcription is becoming a lost art.

"I feel that math transcribers are in such short supply. I get calls all the time," Griep said. "When I started doing math Braille there were fifty in the country."

She said that number has dwindled to only a handful.

Even regular Braille transcribers are hard to come by.

"We used to have classes of 14 to 16 people. Now we only have individual students. Of the students we do get — only a few finish."

Griep now teaches Braille transcription to individuals at her home.

Prior to her "retirement," Griep taught math in the Livonia Public Schools. She also taught at Huron Valley Lutheran High, and Peace Lutheran School of Livonia.

Griep was also the recipient of an award from Firestone Corporation in 2000.

"I was one of the, 'Firestone 100 Who Serve,'" she said. "Harvey Firestone was apparently quite appreciative of volunteers."

She received a marble plaque and $2,000 from the company to donate to charity. Seedlings of Livonia was Griep's choice.

Griep said she is rewarded by the work she does.

"I can fulfill a real need. I have been fortunate in my lifetime, and I can pass this on to others."

"She certainly doesn't do this for acclamation, but she certainly deserves it," Bonde said." It's a work of love, that's for sure."

Singing chaplain praises role music plays in his life

BY DIANE GALE ANDREASSI
SPECIAL WRITER

Like so many other kids growing up near Detroit, James Hammons fantasized about signing a contract with the Motown record label. Now, at 61, he recently released his second collection of songs — the first came out three years ago.

Hammons is trim, wears a "World's Greatest Dad" T-shirt and looks a couple of decades younger than his years. He regularly flashes a disarming smile as he talks about a 41-year marriage to Toni, their six children and six grandchildren; work on a new home in Canton and for the last five years raising his grandson, Marlon, 9.

Now he's putting all he has into his latest "baby," a gospel CD named "Heavenly Sounds" released in June and heard on the WCHB 1200 AM, WMUZ 1340 AM, 103.5 FM, WMKM 1440 and WLQV 1500 AM.

"This baby is at its crawling stage right now," explained Hammons of the CD that includes "Holy Ground," "If You Need a Friend (Try Jesus)," "My Change Has Finally Come," "He'll Be There" and "Joy."

He hired musicians, Chester Dixon on guitar, drums and keyboard; female vocalist, Carol Hall; Adam White and Dana Davis on the keyboard; Marvin Wilson, a drummer; and guitarist Tim Bowman, who inspired Hammons to make the CD.

After 35 years, Hammons retired in 1998 as a Ford Motor Company maintenance worker and later in his career serving as chaplain at the Rawsonville Visteon plant helping other employees sort through personal problems with drugs, alcohol and marital upheavals.

"He was instrumental in starting the first U.A.W. local 898 chaplaincy and was our first chaplain," according to Kenneth Wilson who took Hammon's place as plant chaplain.

Talented: *A poster featuring James Hammons, of Canton, on the cover of his latest gospel CD "Heavenly Sounds."*

"He used to have a Bible study once or twice a week that he lead and at one time were up to about 15 people at each session," Wilson said. "It was at a time when things were rough in the auto industry and sometimes you needed a place to seek some inner peace. With that and with the family situations he was someone we could turn to for a brighter side of a dim future."

Important role

Music was always a big part of Hammons life growing up in the Willow Run Village where his father Rev. James H. Hammons was pastor of the First Baptist Church. The congregation became a welcoming stage for the singing Hammons children. In fact, Hammons dedicated his CD, filled with hints of rhythm and blues, rock'n roll and hip hop, to his dad.

It was his dad, too, that Hammons credits with his religious commitment and transformation about 20 years ago.

One year before the elder Hammons died, in 1984, Hammons made a promise to God that if his father pulled out of a coma he would serve Jesus Christ "till I die." When Rev. Hammons rebounded, the younger Hammons started working at his dad's church in his spare time.

Around that time, Hammons also established the first prayer room at the Rawsonville plant and launched a regular column, called "Prayer Room," in a Ford employee publication.

"I never thought I would be a minister," Hammons said. "I used to laugh at them and make fun of them. Everyone was shocked because I was a different man. I didn't do some of the things that I used to do.

"Some of the things I won't mention, because I'm not too proud of them."

But, religion and music were a central part of his early life, too. The shy boy everyone knew as Chee Chee would hide behind the furnace when it was time to perform.

His mother, Elizabeth, was an

Please see CHAPLAIN, C9

Your Invitation To Worship

Mail Copy To:
Observer & Eccentric Newspapers • 36251 Schoolcraft, Livonia, MI 48150
For information regarding advertising in this directory,
Please Call Rich Viculin (734) 953-2069

For Church Page Changes, Please Call:
Jean Etherington (734) 953-2160
THE FRIDAY BEFORE PUBLICATION

BAPTIST

Pastor David Washington and The CCF Family would like to invite you to....

Canton Christian Fellowship
"Where the Word is Relevant, People are Loved and Christ is the Key"
Join us for Worship Service at 10:30am
Sunday School and/or New Members Orientation: 9:00am
Located at 1275 Haggerty Road • Canton, MI • 734 414-0856
Between Ford Road and Cherry Hill
Inside Eriksson Elementary School
It's not about Religion, it's about Relationships.
Come to a place where lives are changed, families are made whole and ministry is real!

NEW HOPE BAPTIST CHURCH
33640 Michigan Ave. • Wayne, MI
(Between Wayne Rd. & Merriman Rd.)
(734) 728-2180
Virgil Humes, Pastor

Sunday School 9:30 a.m. Sunday Worship 8:00 & 10:45 a.m.
Wednesday Praise Service 6:00 p.m.
Wednesday Children, Youth & Adult Bible Study 7:00 -8:00 p.m.

UNITED CHURCH OF CHRIST

NATIVITY UNITED CHURCH OF CHRIST
9435 Henry Ruff at West Chicago
Livonia 48150 • 421-5406
Rev. Larry Hoxey, Interim Pastor
9:15 a.m. Adult Classes
10:30 a.m. Worship Service and Youth Classes
Nursery Care Available
-WELCOME-

VICTORY BAPTIST CHURCH
34500 SIX MILE ROAD · LIVONIA
West of Farmington Road, next to Stevenson High School
Sunday School 10 am • Worship 11 am & 6 pm
Wednesday Prayer/Bible Study & KING'S KIDS 7:00pm
Nursery Provided At All Services
Pastor Brian Brewer
Youth Pastor Ryan Guenther
248-473-4483
"not ashamed of the gospel...not ashamed to be Baptists"

ASSEMBLIES OF GOD

You Are Welcome At
Tri-City Christian Center
Michigan Ave & Hannan Road (1 mile east of I-275)
734-326-0330 • www.Tri City Christian.com
Worship Service & Children's Ministries . . . .Sunday 9:00 am & 11:00 am
Selectives . . . . . .Sunday 5:30 pm
Youth Services . . . . . .Tuesday 7 pm
Family Night . . . . . .Wednesday 7:00 pm
Family Night . . . . . Wednesday 7:00pm

CATHOLIC

ST. ANNE'S ROMAN CATHOLIC CHURCH
Traditional Latin Mass
St. Anne's Academy - Grades K-8
23310 Joy Road • Redford, Michigan
5 Blocks E. of Telegraph • (313) 534-2121
Mass Schedule:
First Fri. 7:00 p.m.
First Sat. 9:30 a.m.
Sun. Masses 7:30 & 9:30 a.m.
Confessions Heard Prior to Each Mass
Mother of Perpetual Help Devotions
Tuesdays at 7:00 P.M.

OUR LADY OF GOOD COUNSEL
47650 N. Territorial Road
Plymouth • 453-0326
Rev. John J. Sullivan
Masses: Mon.-Fri. 8:00 A.M., Sat. 4:00 P.M.
Sunday 8:00, 10:00 A.M. and 12:00 P.M.
5:00 P.M. Life Teen Mass

RESURRECTION CATHOLIC CHURCH
48755 Warren Rd., Canton, Michigan 48187
451-0444
REV. RICHARD A. PERFETTO
Weekday Masses
Tuesday & Friday 8:30 a.m.
Saturday - 4:30 p.m.
Sunday - 8:30 & 10:30 a.m.

ST. GENEVIEVE ROMAN CATHOLIC CHURCH & SCHOOL
29015 Jamison Ave. • Livonia
East of Middlebelt, between 5 Mile & Schoolcraft Rds.
MASS: Mon., Wed., Thurs., Fri. & Sat. 9:00 a.m.
Tues. 7:00 p.m. • Sat. 5 p.m.
Sun. 8:30 & 10:00 a.m. & 12:00 noon
734-427-5220

CHRISTIAN SCIENCE

First Church of Christ, Scientist, Plymouth
1100 W. Ann Arbor Trail, Plymouth, MI
Sunday Service 10:30 a.m.
Sunday School 10:30 a.m.
Wed. Evening Testimony Meeting 7:30 p.m.
Reading Room
Monday-Saturday 10:00 a.m.-1:00 p.m.
Monday • Wednesday • Friday 1:00 p.m.-4:00 p.m.
453-0970

CHURCHES OF THE NAZARENE

PLYMOUTH CHURCH OF THE NAZARENE
45801 W. Ann Arbor Road • (313) 453-1525
Sunday School - 9:45 A.M.
Sunday Worship - 11:00 A.M.
Sunday Evening - 6:00 P.M.
Family Night - Wed. 7:00 P.M.
NEW HORIZONS FOR CHILDREN: 455-3196

EPISCOPAL

ST. ANDREW'S EPISCOPAL CHURCH
16360 Hubbard Road
Livonia, Michigan 48154
421-8451
Wednesday 9:30 A.M.. . . . . .Holy Eucharist
Wed (Sept.-May) 6:00 P.M.. .Dinner & Classes
Saturday 5:00 P.M.. . . . . .Holy Eucharist
Sunday 7:45 & 10:00 A.M.. .Holy Eucharist
Sun. (Sept.-May) 10:00 A.M. Sunday School
Sunday Morning - Nursery Care Available
www.standrewschurch.net
The Rev. Aaron B. Zuil, Interim Rector

CONGREGATIONAL

Mt. Hope Congregational Church
30330 Schoolcraft Livonia • 734-425-7280
(Between Middlebelt & Merriman)
9:30 a.m. Sunday School
10:30 a.m. Worship Service
Nursery Care Available
"The Church You've Always Longed For."

LUTHERAN CHURCH MISSOURI SYNOD

CHRIST OUR SAVIOR LUTHERAN CHURCH
Rev. Luther A. Werth, Sr. Pastor
Rev. Robert Bayer, Assist. Pastor
— Two locations to serve you —

LIVONIA
14175 Farmington Rd.
(N. of I-96)
Sunday Worship 8:30 am & 11:00 am
Sunday School 9:45 am
(734) 522-6830

CANTON
46001 Warren Road
(West of Canton Center)
Sunday Worship 9:30 am
Sunday School 10:45 am
(734) 414-7422

Visit our Web Site at http://www.christoursavior.org

ST. PAUL'S LUTHERAN CHURCH & SCHOOL
20805 Middlebelt (corner of 8 Mile & Middlebelt)
Farmington Hills, Mich.
WORSHIP SERVICES
Saturday Evening 6 p.m.
Sunday Morning 9:15 a.m.
Bible Class & Sunday School 10:45 a.m.
Pastor John W. Meyer • 474-0675

Risen Christ Lutheran
46250 Ann Arbor Road
(1 Mile West of Sheldon)
Plymouth • 453-5252
Worship Service 8:15 & 10:45 a.m.
Sunday School 9:30 a.m.
Pastor David Martin
Hugh McMartin, Lay Minister

ST. MATTHEW LUTHERAN
Church & School 5885 Venoy
1 Blk. N. of Ford Rd., Westland 425-0260
Divine Worship 8 & 11:00 A.M.
Bible Class & SUNDAY SCHOOL 9:30 A.M.
Monday Evening Service 7:00 P.M.
Gary D. Headapohl, Administrative Pastor
Kurt E. Lambart, Assistant Pastor
Jeff Burkee, Principal/D.C.E.

HOSANNA-TABOR LUTHERAN CHURCH & SCHOOL
9600 Leverne • So. Redford • 313-937-2424
Rev. Lawrence Witto / Rev. Steve Eggers
Sunday Morning Worship 10:00 a.m.
Sunday School & Adult Bible Class 9:00 a.m.
Thursday Evening Worship 7:00 p.m.
Christian School: Kindergarten-8th Grade
313-937-2233

COMMUNITY CHURCHES

Orchard Grove
Community Church
Chris Cramer, Pastor
Sunday, 9:00 & 11:00 A.M.
Wednesday, 7:00 P.M.
Located in
OLD ORCHARD THEATRE
28123 Orchard Lake Road
Farmington Hills
248-324-1700 www.orchardgrove.org

GRACE LUTHERAN CHURCH MISSOURI SYNOD
25630 GRAND RIVER at BEECH DALY
532-2266 REDFORD TWP.
Worship Service
9:15 & 11:00 A.M.
Sunday School
9:15 & 11:00 A.M.
Nursery Provided
Rev. Victor F. Halboth, Pastor
Rev. Timothy Halboth, Assoc. Pastor

EVANGELICAL LUTHERAN CHURCH IN AMERICA

Timothy Lutheran Church
8820 Wayne Rd.
(Between Ann Arbor Trail & Joy Road)
Livonia • 427-2290
Rev. Carla Thompson Powell, Pastor
9:00 a.m. Sunday School (all ages)
10:00 a.m. Family Worship (Nursery Avail.)
http:\\www.timothylivonia.com

LUTHERAN CHURCH WISCONSIN SYNOD

PEACE EVANGELICAL LUTHERAN CHURCH & SCHOOL
9415 Merriman • Livonia
Sunday Worship Service
9:30 a.m.
Monday Evening Service
7:00 p.m.
School Grades • Pre-School - 8
Church & School office:
(734) 422-6930

Lola Park Ev. Lutheran Church & School
14750 Kinloch • Redford Twp.
313-532-8655
Rev. Gregory D. Gibbons, Pastor
Worship: Sunday 9:30 a.m.
Thursday Services 7:30 p.m.
Grades K thru 8
Phone for Enrollment Info
WQLV 1500 Sunday 10:30 a.m.

ST. PAUL'S EV. LUTHERAN CHURCH & SCHOOL
17810 Farmington Road • Livonia • (734) 261-1360
May thru October • Monday Night Service • 7:00 p.m.
Sunday Worship Services
8:30 a.m. & 10:00 a.m.
Pastor James Hoff
Pastor Eric Steinbrenner

EVANGELICAL PRESBYTERIAN

TRINITY PRESBYTERIAN CHURCH
10101 W. Ann Arbor Rd., Plymouth
5 Miles W. of Sheldon Rd.
From M-14 take Gottfredson Rd. South
734-459-9550
Dr. Wm. C. Moore - Pastor
Worship Services
8:30 a.m., 9:45 a.m. & 11:15 a.m.
Education Program
9:45 a.m. & 11:15 a.m.
Nursery & Children's Programs at All 3 Services
FREE CONTINENTAL BREAKFAST

WARD
Evangelical Presbyterian Church
40000 Six Mile Road
"just west of I-275"
Northville, MI
248-374-7400
Dr. James N. McGuire, Pastor
Worship Services
Sunday School
8:30, 10:00, 11:30 A.M.
Contemporary Service • 8:45 A.M.
Evening Service • 6:00 P.M.
Nursery Provided
Services broadcast 11:00 a.m. Sunday • WMUZ 560 AM

PRESBYTERIAN (U.S.A)

ST. TIMOTHY PRESBYTERIAN CHURCH, USA
16700 Newburgh Road
Livonia • (734) 464-8844
Sunday School: 9:00 a.m. • Family Worship: 10:00 a.m.
"Love Me. Love My Children."
Rev. Richard Danielak - preaching

GENEVA PRESBYTERIAN CHURCH (U.S.A.)
5835 Sheldon Rd., Canton
(734) 459-0013
Sunday Worship & Sunday School
10:00 a.m.
Education For All Ages
Childcare Provided • Handicapped Accessible
Resources for Hearing and Sight Impaired
www.genevachurch.org

FIRST PRESBYTERIAN CHURCH
Main & Church • (734) 453-6464
PLYMOUTH
8:30 a.m. and 10:00 a.m.
Nursery available all services
Dr. James Skimins, Senior Minister
Dr. Jennifer Saad, Interim Associate Minister
Carole MacKay, Director of Christian Education
Accessible to All

Rosedale Gardens Presbyterian Church (USA)
9601 Hubbard at W. Chicago, Livonia, MI
(between Merriman & Farmington Rds.)
(734) 422-0494
Worship Service & Sunday School
9:30 a.m.
Nursery Care Provided
We Welcome You To A Full Program Church
Rev. Richard Peters, Pastor

EVANGELICAL COVENANT

FAITH COVENANT CHURCH
14 Mile Road and Drake, Farmington Hills
(248) 661-9191
Sunday Worship
and Children's Church
9:15 a.m. Contemporary
11:00 a.m. Traditional
Child Care provided for all services
Youth Groups • Adult Small Groups

NON-DENOMINATIONAL

LIVING ROCK CHURCH
33200 ECORSE RD.
ROMULUS, MICHIGAN 48174
SUNDAY
Bible School 9:45 A.M.
Worship 11:00 A.M. AND 6:00 P.M.
(Nursery Provided in A.M.)
WEDNESDAY
Bible Study - 7:00 P.M.
(Classes for all ages
Pastor Frank Howard - Ch. 734-641-4321

UNITED METHODIST

"Building Healthy Families..."
10:00 a.m. - Traditional Worship
6:30 p.m. - "Connections" - Contemporary Worship
· Dynamic Youth & Children's Programs
· Adult Education
· Child-Care Provided
Pastors: Dr. Dean Klump, Rev. Deborah Leach
First United Methodist Church of Plymouth
45201 N. Territorial Rd. (West of Sheldon Rd.)
(734) 453-5280

Clarenceville United Methodist
20300 Middlebelt Rd. • Livonia
474-3444
Pastor James E. Britt
Worship Services 10:15 AM, 6:00 PM
Nursery Provided
Sunday School 9 AM
Office Hrs. 9-2 pm

ST. MATTHEW'S UNITED METHODIST
30900 Six Mile Rd. (Bet. Merriman & Middlebelt)
Chuck Sonquist, Pastor
10:00 A.M. Worship & Church School
Logos Youth Club
www.gbgm-umc.org/stmatthews-livonia
Nursery Provided • **734-422-6038**

Catch the Spirit at
Aldersgate
United Methodist Church
10000 Beech Daly, Redford
Between Plymouth and W. Chicago
Bob & Diana Goudie, Co-Pastors
313-937-3170
Worship Services at
8:00 a.m. & 10:00 a.m.
Learning Centers For All Ages
and Continental Breakfast at 9:00 a.m.
Air Conditioned Sanctuary
August 26
The Whole Story of Joseph
Musical: "Joseph, What a life!"
Family Choir

NEWBURG UNITED METHODIST CHURCH
Stephen Ministry Congregation
36500 Ann Arbor Trail
between Wayne & Newburgh Rds.
422-0149
Worship Service
10:00 a.m.
Sunday School
10:00 A.M.
Rev. Thomas G. Badley
Rev. Barbara E. Weibaum
visit our website: www.newburgumc.org

Read the Instructions.....

Whenever we purchase a new appliance or piece of equipment, we should always carefully read the instructions or manual that accompanies it. It is a good idea to file this information away for future use, in case the item breaks or doesn't work properly. God has given us the Bible, which has wonderful instructions for our life. However, unlike these instruction manuals, the Bible is not something that we should put away and read only when something in our lives is not working right. Just as we should keep a good relationship with repairman and mechanics who can help us when something breaks down, we should also maintain a good relationship with our Lord. We should be aware that we will always need our Heavenly Father's help, and remember that God's loving kindness is always there for His people. The Bible tells us that if we draw near to God, He will draw near to us, and if we seek the Lord, He will answer us and deliver us from all of our fears.

Blessed is the man who trusts in the Lord, whose trust is the Lord.
R.S.V. Jeremiah 17:7

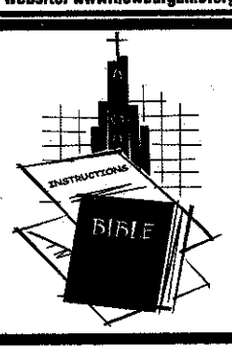

REUNIONS CALENDAR

ANDOVER

■ class of 1981
A reunion is planned for Oct. 6 at the Marriott Hotel in Troy. Call Reunions Made Easy (248) 592-9565.

AVONDALE (AUBURN HILLS)

■ Class of 1966
A 35-year reunion is planned for Oct. 6 at the Holiday Inn Select in Auburn Hills. Call Ken Hebel (248) 852-2529 or kenhebel@hotmail.com or Sany Gabert Auten (248) 852-0538 or e-mail auten@oakland.edu

■ Class of 1981
A 20-year reunion is planned for Sept. 8 at the Northfield Hilton in Troy. Please contact Kathy (Donaven) Reed at (248) 625-5147 or e-mail BKREED5@aol.com

■ Class of 1991
A reunion is planned for Sept. 22 at Club Monte Carlo. Visit www.lmembers.tripod.com/ahsreunion/ or call Jennifer (Ennis) Schoenherr (248) 615-1535.

BENEDICTINE

■ Class of 1976
A 25th reunion is planned for Oct. 13 at the Piemontese Social Club in Farmington Hills. Classmates are being sought. Call (313) 387-1615 or visit classmates.com

BENTLEY

■ Class of 1951
A pre-banquet get together is planned for Friday, Oct. 26, at the Quality Inn - Plymouth (Ann Arbor Road). The reunion banquet is set for Saturday, Oct. 27 at the Hawthorne Valley Country Club (Merriman Road, Westland). Dinner reservations are necessary. A reunion cruise has also been planned from Nov. 4-9. The ship will depart from Miami and visit Key West, Florida; Playa Del Carmen, Mexico; have a day at sea; and last stop is Cozumel, Mexico before returning to Miami. Call Alice (Rollins) Stewart (734) 451-2037 or Don LaMay (734) 421-6032 or e-mail bentleydon@aol.com

■ Class of 1960-61
Bentley High School classes of 1960-61 will host "The Last Dance Sock Hop" from 7 p.m. to midnight at the Bentley gymnasium. Other Bentley classes and friends are invited. Call Kay (734) 427-8796.

BERKLEY

■ Class of 1951
The January and June classes of 1951 are having their 50th reunion on Sept. 21 at the Embassy Suites in Troy. There is also a day after party on Sept. 22. Call (248) 547-6489 or (248) 375-0037.

■ Class of 1971
A reunion is planned for Nov. 24 at the Northfield Hilton. Call Class Reunions Plus (810) 446-9636.

BELLEVILLE

■ Classes 1960-69
A mega class reunion is planned for Saturday, Sept. 29 for classmates from the 1960s. The event will be held at the Holiday Inn Crowne Plaza near Detroit Metro Airport in Romulus. Call (734) 697-9123 (ext. 209) or (734) 697-9133 for details.

■ Class of 1991
A reunion is planned for Nov. 10 at Weber's Inn of Ann Arbor. Call Reunions Made Easy (248) 592-9565.

BIRD ELEMENTARY

Bird Elementary School will celebrate 50 years of learning with a 50's style party and open house noon to 4 p.m. on Saturday, Sept. 22 at the school, 220 Sheldon Road (northwest corner of Sheldon and Ann Arbor Trail). Parents, students, alumni, former administrators, teachers and support staff are invited to attend. For more information contact the Bird School office at (734) 416-3100 or the Bird 50th hotline at (734) 454-0487.

BIRMINGHAM

■ Class of 1956
A 45th reunion is planned for Oct. 26-28 at the Kingsley Inn (Bloomfield Hills). Rooms $79/night. $65 per person or per $120 couple. Contact barbaradrisko@hotmail.com or Barbara Rollzien (810) 794-9171.

BISHOP BORGESS

■ Class of 1971
Reunion is planned for Oct. 26-27 at the Livonia Holiday Inn. Call (800) 677-7800, visit www.taylorreunions.com or e-mail: info@taylorreunions.com or culbertson@taylorreunions.com or write: Taylor Reunion Services, P.O. Box 597, Dallas, TX 75221-9929.

■ Class of 1981
A 20-year reunion is planned for Sunday, Sept. 2 (Labor Day weekend) at the 5th Avenue Ballroom in Novi. Contact e-mails kashaw@aol.com and drtoupin@aol.com

CANTON/SALEM

■ Class of 1976
A 25th reunion is planned for Sept. 29. Contact Karen (734) 459-7208 or e-mail cantonsalem76@aol.com

■ Class of 1991
A reunion is planned for Nov. 10 at Burton Manor in Livonia. Call Class Reunions Plus (810) 446-9636.

CATHOLIC CENTRAL

■ Class of 1961
For information about the Girls Catholic Central of Detroit 40th reunion, call Jan Seefeld (248) 398-7777 or Nancy Nowak Kush (313) 291-1165.

Chaplain from page C7

accomplished pianist and the family was always immersed in song and performing. "My daddy started us out singing when we were 4 or 5 years old," Hammons said.

The younger Hammons sang with his two brothers and sister and were called the "Hammons Singers." There were new singing opportunities for the family when they moved to California, including singing on his father's radio broadcast. Hammons and his siblings were offered contracts but they refused, because they were too young.

When Hammons was 13 he was the lead singer of "The Golden Swans" and at 17 he was the lead singer of "The Five Sinners."

After time in the Army, Hammons returned to perform, mostly rhythm and blues, at various downtown night clubs where he "rubbed shoulders," he said, with Marvin Gay, Tammie Terrell, David Ruffin and Eddie Kendrick of the Temptations.

It was during this time of his life that he was offered a contract with D. Town Records Company, but he refused, because the young father of two didn't want to give up his job and he didn't like the wording of the contract.

Today, he looks back at the people who made it big in the recording industry and most, he said, had problems with drugs and died young.

"I look back and I don't regret it," Hammons said. "I might not be here," he added, shaking his head.

As an adult, Hammons returned to singing in the church and formed the gospel group, "The Brothers of Deliverance & Company" at the International Gospel Church in Ecorse. He performed with the group all over the United States; Canada; the West Indies, Nigeria and Egypt. Hammons still attends International Gospel Center in Ecorse with the Rev. Marvin Miles as pastor.

He continues to mix his music with his religion, he explained, because the songs open doors to the other faith-based opportunities. At Ford, Hammons said, he worked with a lot of different people with a lot of different problems and religious orientations.

"I tried to stay open, however, I did let people know that I did believe in Jesus Christ and that was the answer to all problems," Hammons said adding that the employees chose to meet with him and were given referrals to counselors if they preferred.

Janet Jefferson, U.A.W. benefit representative for Rawsonville plant Local 898, called Hammons a "good Christian who loved the Lord.

"He showed that through his singing and through his work with the chaplaincy committee," she added.

A couple of years before he retired, Hammons sang on the Ford video, "God Bless the USA," which captured the No. 1 video by Ford Communications Network, a worldwide communications systems for the auto company.

That lead to Hammons being chosen as one of the lead singers for the video shown at the Ford U.A.W. Joint Conference in Florida a few years later.

"That's how they started calling me the singing chaplain," Hammons said. The conference inspired him to write songs about Henry Ford and how the U.A.W. and Ford can work in harmony, which gave birth to his first CD, "Working Together," which was released in 1998.

The "Working Together" video that Hammons appeared in was also chosen the No. 1 music video in the Ford Communications Network.

Much of his days now are spent promoting his new CD and trying to keep up with his grandson Marlon. "He keeps me pretty busy," Hammons said. "We shoot the hoop and do a lot of things in the gym."

When he's not with Marlon, Hammons likes to shoot pool "with some of the guys" at the Summit in Canton or bowl with church friends. And, of course, he's always got a song at the ready. "Now I'm back into something that I really like to do," Hammons said. "I'm recording and back into gospel music and that's where I started."

Hammon's CD can be found at Puffer Reds Record Shop in Ypsilanti; Majestic Book Store in Ypsilanti; God's World in Detroit; Mary's Book Store in Wayne and some Harmony House locations. You can reach him by calling (734) 495-0772.

Remarriage Workshop Schedule
Meet Wed. Evenings - 7-8:15 in Room A102
September 5 - "I think we need to talk" Linda Mitchell
September 12 - "A Game Plan forDisagreements" Linda Mitchell
Spetember 19 - "United We Stand" Paul & Cathy Clough
Spetember 26 - "Blending Families with Less Bruises" Paul & Cathy Clough
October 3 - "A Child's Eye View of Stepfamilies" Joanne Turshnuik
October 10 - "Forgiveness - God's Path to Abundant Living" Dick Bont
October 17 - "The Past in the Present" Larry & Kathy Duggan
October 24 - "Out with the Old, In with the New" Larry & Kathy Duggan
October 31 - No Class - All Saints Party
November 7 - "Powerful Message" Dick Bont
November 14 - "Part I - Our Stories Panel of remarried couples Learning your Love Language" Gary Chapman Video 1
November 21 - No Class - Thanksgiving Service
November 28 - "Part II - Our Stories Panel of remarried couples Learning your Love Language" Gary Chapman Video 2
December 5 - "Marriage is a Threesome" Richard & Judy Baldwin
December 12 - "Working From the Inside Out" Paul Clough
December 19 - "Bucks, Bills and Budgets" Jim & Sue Robinson

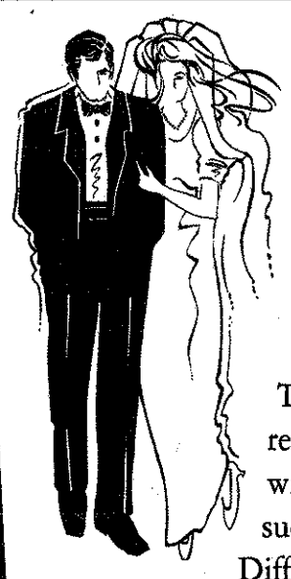

The Remarried Ministries of Ward Presbyterian Church

Workshop For Remarried & Engaged Couples

This is a fourteen week workshop for remarried and engaged couples. It will equip you with the tools to build successful marriages and families.

Different speakers will cover topics such as blending families, disciplining step children, combining finances and more.

There is no cost and free child care is provided. For more information, please call Stacy Cole at...

248-374-5912

WARD
Evangelical Presbyterian Church
40000 Six Mile Road (Just West of Haggerty Rd.) Northville, MI 48167

PRIME PROGRAMS IN PLYMOUTH
— QUALITY. CONVENIENCE. RELEVANCE. —

Graduate Management Programs Offered By Lawrence Tech Executive Education Center

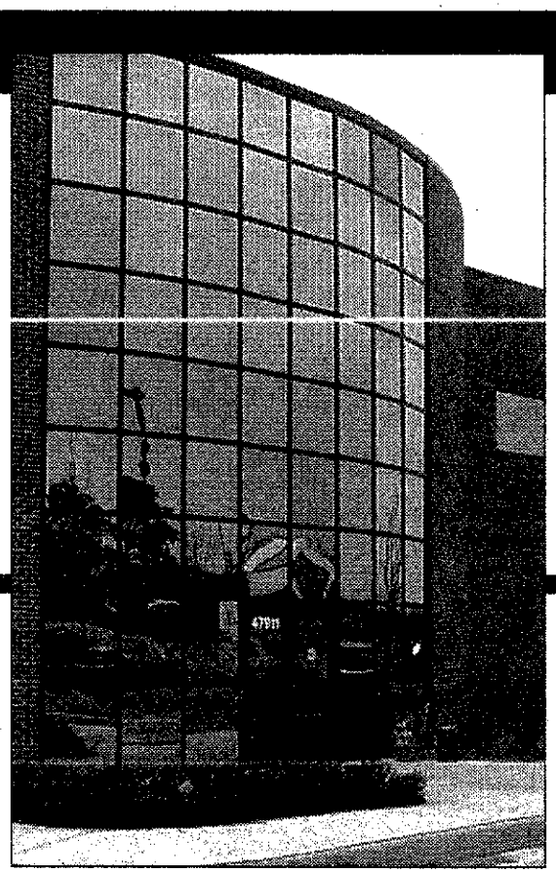

- **Fast-track your graduate degree** in Business Administration or Industrial Operations
- **Attend convenient classes** Saturday mornings and afternoons
- **Participate in a state-of-the-art partnership** between Lawrence Tech and Michigan Manufacturing Technology Center

This fall Lawrence Tech is offering two exciting new management programs at MMTC's headquarters in Plymouth. Classes for a Master of Business Administration (MBA) and a Master of Science in Industrial Operations (MSIO) will be held on Saturdays. These accelerated programs, modeled after LTU's highly successful Executive MBA program, help students complete a graduate degree in as few as 18 months.

LAWRENCE TECHNOLOGICAL UNIVERSITY

For more information: Lawrence Tech Graduate Admissions
248.204.3160 or 800-CALL-LTU, ext. 1 • E-mail plymouth@ltu.edu • or fax to 248.204.3188
www.ltu.edu

At *The Harbors*, we offer your parent a great *new life*.

At The Harbors, we've created a warm, caring environment with the accent on living. It's an environment in which your parent can live securely and comfortably while enjoying all of the activities and social events that we have to offer.

We can tailor a care program that's just right for your parent's needs. And if your parent is concerned about moving into a community like ours, consider our *Stay & Play Program* which will give your parent a chance to live and make friends at The Harbors without moving furniture or making a long term commitment.

Make an appointment to visit The Harbors. Meet our staff and talk to our residents. Help your parent take the first step to a great new life.

THE HARBORS AT Independence Village Plymouth

Assisted *Living* with the Accent on *Living*.

14707 Northville Rd. • Plymouth, MI 48170 • 734-453-2600

EQUAL HOUSING OPPORTUNITY PDFL1061688

RELIGION CALENDAR

JEWS FOR JESUS DIRECTOR
Calvary Baptist Church (43065 Joy Road) in Canton invites you to hear David Brickner, executive director of Jews for Jesus, speak at 11 a.m. Sunday, Aug. 26. Brickner oversees the largest evangelistic outreach to the Jewish people in the world. Jews for Jesus presents the message that Jesus is the Messiah to Jewish populations in large urban areas. Call (734) 455-0022.

COMMUNITY OUTREACH
Cornerstone Family Worship Center (36924 Ann Arbor Trail) in Livonia will host a community outreach 5-8 p.m. Sunday, Aug. 26 with free musical entertainment, drama, hot dogs, chips, drinks and cookies.

CREATIVE WRITING WORKSHOP
The Mt. Hope Congregational Church (30330 Schoolcraft in Livonia between Middlebelt and Merriman) is proud to announce a "Creative Writing Workshop" to be offered free to all who would like to sharpen their writing skills and abilities at creative expression. The course will be taught by Justin Olivetti, a graduate of Grove City College in Pennsylvania. He has authored a book on personal finance and investment and numerous other articles. The classes will be informal and ongoing. They will meet at Mt. Hope Church on the second and fourth Mondays of each month, beginning on Aug. 27 at 6:30 p.m. Participants should bring pen and paper and expect to receive short assignments. All aspects of creative writing will be addressed and there are no age restrictions nor any skill level required. Call 425-7280 or visit mthope.com.

CHRISTIAN PRESCHOOL
Antioch Lutheran Church, 33360 West 13 Mile Road in Farmington Hills, announces the September opening of its new preschool. Openings are 9-11:30 a.m. Tuesday and Thursday for 3-year-olds. Call (248) 626-7906 to register.

KEYS OF THE KINGDOM
"Keys of the Kingdom" a woman-to-woman ministry for hurting women is having a conference for all women at Calvary Missionary Church (29850 W. Six Mile Road) in Livonia from 10 a.m. to 3:30 p.m. Sept. 10. Connie Shoemaker, a certified lay speaker for the United Methodist Church will be the keynote speaker. $10 fee at the door (no checks). Register by Aug. 30. Call Louise Clarkson (313) 538-2412 or director Sandra Schou (734) 261-1176. For a brochure, while supplies last, visit Dickson Bible and Bookstore (Seven Mile west of Farmington) and Cokesbury Book Store of Livonia (Middlebelt between Five and Six Mile roads).

CHILDREN'S CHOIR
St. Mary Children's Choir rehearsals begin 4-5:15 p.m. Friday, Sept. 7 at the St. Mary School. Any child with a desire to sing is welcome. The child does not have to be a St. Mary student. The choir has performed in Lansing, at Disney World and Carnegie Hall in New York. Call (734) 721-8745.

SUE SOMMER CONCERT
Sue Sommer from Coral Springs, Florida will have a concert at Prince of Peace Lutheran Church. The concert is at 7 p.m. on Saturday, Sept. 15 at Prince of Peace Lutheran Church (37775 Palmer Road) in Westland. Call (734) 722-1735.

MARRIAGE ENCOUNTER
Worldwide Marriage Encounter offers a weekend experience for married couples to improve their communication skills, learn the value of intimacy and renew their love for each other. The next weekends are scheduled: Sept. 21-23 at the St. John's Family Life Center (44011 Five Mile Road) in Plymouth. There is a $50 registration fee. Call Bill and Carol (248) 528-2512, Dan and Debbie (810) 286-5524 or visit www.rc.net/detroit/wwme

PRAISE AND WORSHIP
There is a Multi-cultural Praise and Worship Concert scheduled for 7 p.m. Sunday, Sept. 23 at Ward Evangelical Presbyterian Church in Northville. In hopes of bringing other churches together, the music departments from Third New Hope Baptist, Trinity Presbyterian, and Ward Church, along with Lori Corrison, a cantor from Temple Israel will participate in a praise and worship concert.

WOMEN'S DAY LUNCHEON
The Detroit Church of Christ presents a women's day luncheon "What Women Really Want" from 10:30 a.m. to 2 p.m. Saturday, Oct. 6 at the Crowne Plaza Hotel in Ann Arbor (State Street and I-94). Registration is $20 per person. Makes checks payable to the Detroit Church of Christ. Call Kimberly Tate (734) 483-7026 or e-mail wlb@techemail.com

WOMEN'S RETREAT
Christ Our Savior will be sponsoring a women's retreat, "Relating to God Through Prayer," Oct. 12-13. The retreat, featuring speaker Sharon Zehnder, will take place at Laurel Park Marriott in Livonia at 6 p.m. Friday and will end around 4 p.m. on Saturday. The retreat fee will cover your room, three meals, workshops, and other activities. Sharon is an experienced retreat and conference speaker from Omaha, Nebraska. She will also be conducting a workshop with her own prayer partner. Call Elaine Grueber (734) 451-5136, or Christ Our Savior (734) 522-6830. Registration deadline is Sept. 14.

SINGLES MINGLE

DIVORCE SUPPORT GROUP
The Women's Resource Center at Schoolcraft College has a Divorce Support Group at the McDowell Center from 7-9 p.m. in Room 225. The upcoming schedule is as follows:
■ Aug. 28, Coping with divorce by Florine Bond. Learn strategies for coping with the stress of divorce. Call the Women's Resource Center at (734) 462-4443.

METRO SINGLES DANCE
Metro Singles Dance every Wednesday from 8-11:30 p.m. at Sandtraps on 5 (35780 Five Mile Road between Levan and Farmington roads) in Livonia. 21 and over, budget bar, proper attire, refreshments. Dee jay Dick Gerathy. Hotline (313) 438-6258. $6. Early admission $4 before 8:30 p.m. Couples welcome.

SINGLE PLACE PROGRAMS
Single Place presents:
■ Divorce Recovery Workshop from 7:30-9 p.m. through Sept. 27. Cost $30. Various speakers at First Presbyterian Church. For people thinking of divorce, in the process of filing, divorced or separated to heal and grow.

St. Mary's College of Ave Maria
17 diverse majors • Teacher Certification • MBA
Weekend Classes • Small student/teacher ratio
Three campuses to serve you better:
Oakland County
Beautiful, historic Orchard Lake
Open House, August 22, 6-8 pm
NEW! Wayne County
In Southgate at the University Center,
15601 Northline Rd.
Open Houses, August 7 & August 16, 6:30-8:30 pm
NEW! Macomb County
Classes at University Center and St. Louis Parish
Register Now for Fall Classes!
Toll Free 877/252-3131
or visit us on the web at www.stmarys.ols.edu
SAINT MARY'S COLLEGE UNIVERSITY
PDF1064793

50.00 OFF BRIGHTON
BRIGHTON TRADE-IN EVENT
FIRST EVER TRADE-IN EVENT FOR ONE WEEK ONLY
Brighton has a bright idea for that old handbag you have hanging around. Just bring it in to our "Brighton Handbag Trade-In Event" between Friday, August 24 and Friday, August 31 and receive 50.00 off a new Brighton handbag. Really. It doesn't matter how old the handbag is, how used it is or even what brand it is. It's just another way we wanted to Brighton your day. IN HANDBAGS.
REDUCED PRICE NOT AVAILABLE ON BRIGHTON STRAW OR FABRIC HANDBAGS, MINIBAGS OR SMALL LEATHER GOODS.
15% OFF your first day's purchases when you open a Parisian credit card. See an associate for details.
P·A·R·I·S·I·A·N YOU'RE SOMEBODY SPECIAL
PDF1064280
CALL 800-424-8185 TO ORDER ANYTIME. STORE HOURS: Laurel Park Place (953-7500) open Sun.12-6, Mon.-Sat. 10-9.
FOR INFORMATION call 953-7500. CHARGE IT: Parisian Credit Card, MasterCard, Visa, the American Express® Card or Discover®.
LOCATED AT LAUREL PARK PLACE IN LIVONIA, CORNER OF NEWBURGH ROAD AND SIX MILE ROAD (TAKE THE SIX MILE ROAD EXIT OFF INTERSTATE 275).

LUXURY SENIOR APARTMENTS
EARLY BIRD SAVINGS! 10% OFF FIRST MONTH'S RENT
Brand New-Now Leasing!
• One or two bedroom senior luxury apartment homes
• Selection of services available
• Near shopping and expressways
Information Center Now Open
Mon-Sun from 9 a.m. until 7 p.m.
(734) 981-7100
42600 Cherry Hill Road, Canton Township
waltonwoodcherryhill@singhmail.com
www.waltonwood.com
WALTONWOOD AT CHERRY HILL
Redefining Retirement Living
NO ENTRANCE FEES
SINGH.
L1061820
Offering A Selection Of Services To Fit Your Changing Needs
Canton
waltonwoodcanton@singhmail.com
(734) 844-3060
Novi
waltonwoodtwelveoaks@singhmail.com
(248) 735-1500
Rochester Hills
waltonwoodrochester@singhmail.com
(248) 375-2500
Royal Oak
waltonwoodroyaloak@singhmail.com
(248) 549-6400

Get the skills You need for IT
Microsoft CERTIFIED Technical Education Center
Secure a position in the rewarding Information Technology industry.
Microsoft Certified Systems Engineer and CompTIA A+ Computer Technician certification courses are currently being offered at Schoolcraft College.
Computer Professionals are in demand - are you?
Schoolcraft College Continuing Education Services
Learn More! Attend a free IT Information Session
August 29th, 7 pm
McDowell Center, Room 110
Schoolcraft College
18600 Haggerty Road
Livonia, MI 48152-2696
Classes start July 9th, so
Call Toll Free • 866-248-6265
or 734-462-4448 for more details!
Invest in your future!
ITECH SERVICES
COMPUTING TECHNOLOGY INDUSTRY ASSOCIATION A+ CERTIFICATION
L1065113

OBSERVER SPORTS SCENE

Ocelots fare well

In the three Michigan Community College Athletic Association-sponsored sports Schoolcraft College competes in in the fall, the Ocelots were selected to win two of them and to finish second in another.

In men's soccer, SC was the choice to defend its MCCAA crown, ahead of Macomb CC and Kellogg CC. Delta College was fourth.

In women's cross country, the Lady Ocelots — third-place finishers at last year's NJCAA Division II National Meet — were chosen to win the MCCAA. Lansing CC was picked second, with Macomb third, Mott fourth and Oakland CC fifth.

In volleyball, defending NJCAA Division II national champion St. Clair County CC collected eight first-place votes to earn pre-season favorite honors in the MCCAA's Eastern Conference. SC was second with one first-place vote, followed by Mott, Macomb, Henry Ford, Oakland, Delta, Alpena and Wayne.

Tryouts

■ A newly formed under-11 Plymouth-Canton based travel baseball team will hold a tryout from 1-3 p.m. Sunday, Aug. 26 on Diamond 12 of the Canton Softball Center, located on Michigan. Prospective players can anticipate a 40-game schedule.

For more information, call (734) 844-1233 or (734) 981-4280.

■ The Plymouth-Canton Mudcats, a boys 13-and-under travel baseball team, will have a tryout at 10 a.m. Saturday, Aug. 25 at Plymouth Township Park (McClumpha). The Mudcats play in the Washtenaw Amateur Baseball Association (WABA).

For more information, call Ron Myers at (734) 459-4026.

■ The Canton Cardinal 10-and-under travel baseball team will have its tryout for the 2002 season at 1 p.m. Saturday, Aug. 25 at Plymouth Township Park (McClumpha). The team will play a 40-50 game schedule, which includes five tournaments.

For more information, call Chris Tidwell at (734) 495-9767.

A new beginning

Last season is over; Canton's hungry for more

BY C.J. RISAK
SPORTS EDITOR
cjrisak@oe.homecomm.net

It was the kind of season you didn't want to end — at least if you were a Plymouth Canton football fan.

The Chiefs slipped into the state tournament with a 6-3 record, only their second appearance in the playoffs in school history, and they proceeded to knock off Belleville and Ann Arbor Huron before losing in the Division I quarterfinals, 41-31 to Clarkston.

"Playing into November — man, that was great," said Canton coach Tim Baechler. "I'm one of those guys who hates to see football season end. I'm in a bad mood when it does . . . my wife won't even talk to me for a week and a half."

Last year's extended season alleviated some of that. This season, the Chiefs want to extend it even further.

And they could.

They have the ammunition. Returning are eight players who started on defense and seven more who started on offense.

"We have experience," said Baechler. "We're not the fastest or the strongest, but we have players with experience. We'll be good at what we do because we believe in the system and in the coaches."

There are losses that won't be easy to replace. Gone are quarterback Oliver Wolcott, running back/defensive back Jerry Gaines, linebacker Eric Moten and linemen Dan Bak, Mike Schmidt, Matt Nuss and Ozzie Wagner.

But an array of injuries that beset the Chiefs last season could be a benefit this year. "The best thing that could have happened to this team now was when Jerry (Gaines) and those other guys got hurt last year," said Baechler.

Brendan Murphy, a 6-foot-2, 185-pound senior, is slated to start at quarterback. Murphy did get one start in last year, in the season-opener against Ypsilanti, when Wolcott was injured. Reggie Joyner (5-11, 165), a junior, and Chad Fuller (5-11, 170), a senior, will be at the halfback spots.

Fuller scored four touchdowns in the state playoff win over Huron last season and finished the season with more than 600 yards rushing. Dane Kobus, a 6-foot, 215-pound senior and second team all-Observer selection, returns at fullback; he led the Chiefs with more than 1,200 rushing yards.

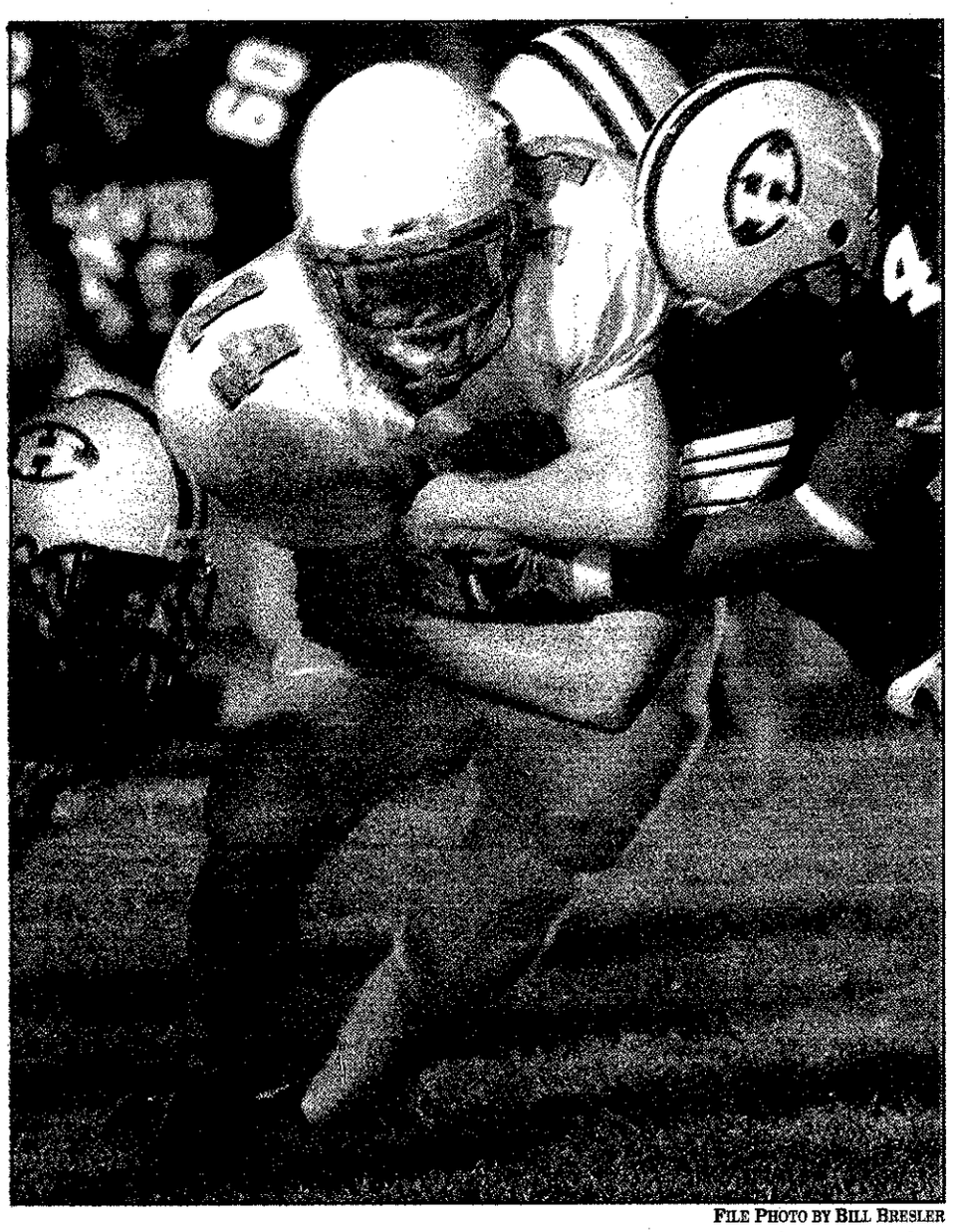

FILE PHOTO BY BILL BRESLER

Ground threat: *Chad Fuller gained more than 600 rushing yards for Canton last season.*

The offensive linemen include junior left guard Zach Caswell (6-2, 200), with Dan Farkas (6-2, 240) or Andy Ray (6-3, 270), both juniors, at right tackle; senior Brandon Wright (5-8, 210) at right guard; senior Rob Labanino (5-10, 240) at left tackle; and senior Tim Koerner (5-11, 215) at center.

The tight ends will be seniors Dave Reeser (6-1, 175) and Chris Smilo (6-3, 215). Senior Bill Gazsi (6-0, 170) and junior Brandon Wilcox (5-11, 175) will play both halfback and wide receiver on offense; senior Kyle Lasko (6-0, 175) will also play some wide receiver.

What makes this more impressive is that every player has some varsity experience at their position.

"They're still feeling that sweet happiness from last year," Baechler said. "We're trying to get them to forget that and create all new memories.

"We have a lot of experience back, but it was their willingness to compete that made them special last year. Their talent wasn't that much different than every other team's — we weren't the fastest or the strongest."

The Chiefs were, however, willing to push their talent to a greater level of excellence. And that took them to within two games of the state championship game.

There's still plenty of defense on this squad. Senior Mike Tolhurst (5-11, 230) moves from inside linebacker to defensive tackle; junior Matt Bennett (6-0, 160) moves into Tolhurst's spot at linebacker, with Kobus and junior Doug Davidson (6-0, 215) at the outside spots. The other inside linebacker position is filled by returnee Todd Shirkman (6-0, 200), a senior.

Other defensive line spots will be taken by giant-sized juniors Derek Johnson (6-2, 340) and Will Stinson (5-11, 360), together with Farkas.

In the defensive backfield, returnees Gazsi and Lasko will be at the corners (Lasko filled in for Gaines when he was injured last season), with Wilcox at strong safety and senior Mike Tomasaitis (6-2, 180) at free safety.

Brady Burns, a senior, returns as punter. Junior Ankit Kachhal will do the placekicking, with Jeff Bennett, a senior, handling the kickoffs.

Please see CHIEFS, D7

PREP SOCCER PREVIEWS

Rocks have holes to fill

BY C.J. RISAK
SPORTS EDITOR
cjrisak@oe.homecomm.net

What luck. Plymouth Salem's boys soccer team gets to start the new season against the same team it finished last season with — Birmingham Brother Rice.

Rice, remember, beat the Rocks 2-0 in the state regionals last year, then went on to tie Warren DeLaSalle for the state championship. Salem, on the other hand, finished at 19-5-1 with only a state district title to show for its efforts.

And for a team like Salem's, that's not nearly enough.

But if you think vengeance is on the Rocks' collective minds this weekend, you should consider this: Only a few of these guys even played against the Warriors last year.

Or as coach Ed McCarthy put it, "We'll find out real quick (how good we are)."

FILE PHOTO BY SHARON LEMIEUX

Top scorer: *Brian Popeney led Salem with 11 goals.*

A total of 11 seniors were lost to graduation, including all four defenders — two of them all-staters. Gone are Ben Wielechowski, Dustin Drabek, Mike Harkins and Keith Schenkel from the defense. Also gone are Nick Tochman, Dan Longpre, Jeff Haar, Sean Loewe, Jeff Flora, Jon McGlone and Justin Griffin.

That leaves quite a few holes for McCarthy to fill.

His biggest concern is on defense. Perhaps Salem's most important returnee is senior keeper Tavio Palazzolo, who will begin his third season as a starter. He already has 27 shutouts to his credit, and last season the Rocks allowed a mere 0.55 goals per game.

"We didn't score many goals last year," said McCarthy. "It was probably the worst offensive

Please see SALEM SOCCER, D4

Chiefs seek steady play

BY C.J. RISAK
SPORTS EDITOR
cjrisak@oe.homecomm.net

A year ago, Plymouth Canton's soccer team had trouble putting things together.

The Chiefs lost four times before the season was two weeks old before getting it somewhat straightened around. But they never did get it together entirely; although they beat Western Lakes Activities Association rival Livonia Stevenson once and then tied the Spartans in the WLAA Championship game, they also lost twice to Plymouth Salem, including in the state district final.

Turning that around and getting on a more consistent path toward, hopefully, a long state tournament run will be the goal for this season's team. Although a lot of experienced players do return, there are some key holes to fill.

The biggest loss is in goal, where T.J. Tomasso has graduated and will play at Southern Methodist University this fall. Tomasso was an all-state keeper for the Chiefs.

Also gone is sweeper James Steinert, midfielder Matt Strabbing, and forwards (and leading scorers) Evan Malone (10 goals) and Mike Zemanski (nine goals).

As is plainly evident, goals were hard to come by

FILE PHOTO BY SHARON LEMIEUX

Counted on: *Canton's Jason Lenahan (3) and Brent Kwiatkowski (right) will be looked to for strong defense.*

for the Chiefs last season. "Nobody was really scoring a lot," said coach Don Smith. "We're going to

Please see CANTON SOCCER, D4

STARTS TODAY

CRAZY LIKE A FOX

SKI & SNOWBOARD SALE

FREE Frequent Skier/Rider Card with every $250 purchase.
With this card, you'll Save $10 off any lift ticket every time you ski or snowboard at Boyne USA Resorts, plus up to 20% off lodging.
New! Includes FREE skiing December 10th, 14th & Jan 6th
Boyne Mountain & Highlands Only
$60 Value. See Store for Details

FREE Boyne Lift Ticket to the first 100 customers on Thursday Only!

Savings off last season's merchandise. Sale ends Labor Day.

50-70% off Ski & Snowboard Wear
All the top brands including: Spyder, Karbon, Helly Hanson, Bogner, Post Card, Nils, Killy, Schoffel, The North Face, Obermeyer and more!

Skis 40-50% off
Atomic, Volki, Salomon, Rossignol, K2, Elan, Volant
Boots & Bindings 40% off
Tecnica, Rossignol, Salomon, Nordica, Atomic
Snowboards 40-50% off
Boots & Bindings
Rossignol, K2, Salomon, Northwave, Burton 40% off

Boyne Country Fleece 60% off, Cross Country 40% off, Snowshoes 30% off, Ski Poles 50% off, Helmets 30% off, Goggles, Gloves & Long Underwear 50% off.

We've emptied the warehouse, trucked in all last seasons inventory, put it all together in 4 stores & priced it to sell. Weekend hours...Thursday 10-9, Friday 10-9, Saturday 10-9 & Sunday 11-5
Sure it's crazy to buy skis, snowboards and Boyne Season Passes now...
Crazy Like a Fox!

BOYNE COUNTRY SPORTS
www.boyne.com
Bavarian Village
SKI & SNOWBOARD SPECIALISTS
Bloomfield Hills 42919 Woodward Ave. (248) 338-0803
Novi Novi Town Center (248) 347-3323
Mt. Clemens 1216 Gratiot Ave. (810) 463-3620
Ann Arbor 3336 Washtenaw Ave. (734) 973-9340

HOT New 2002 Gear In-stock now!

Boyne Discount Season Passes Starting at $199

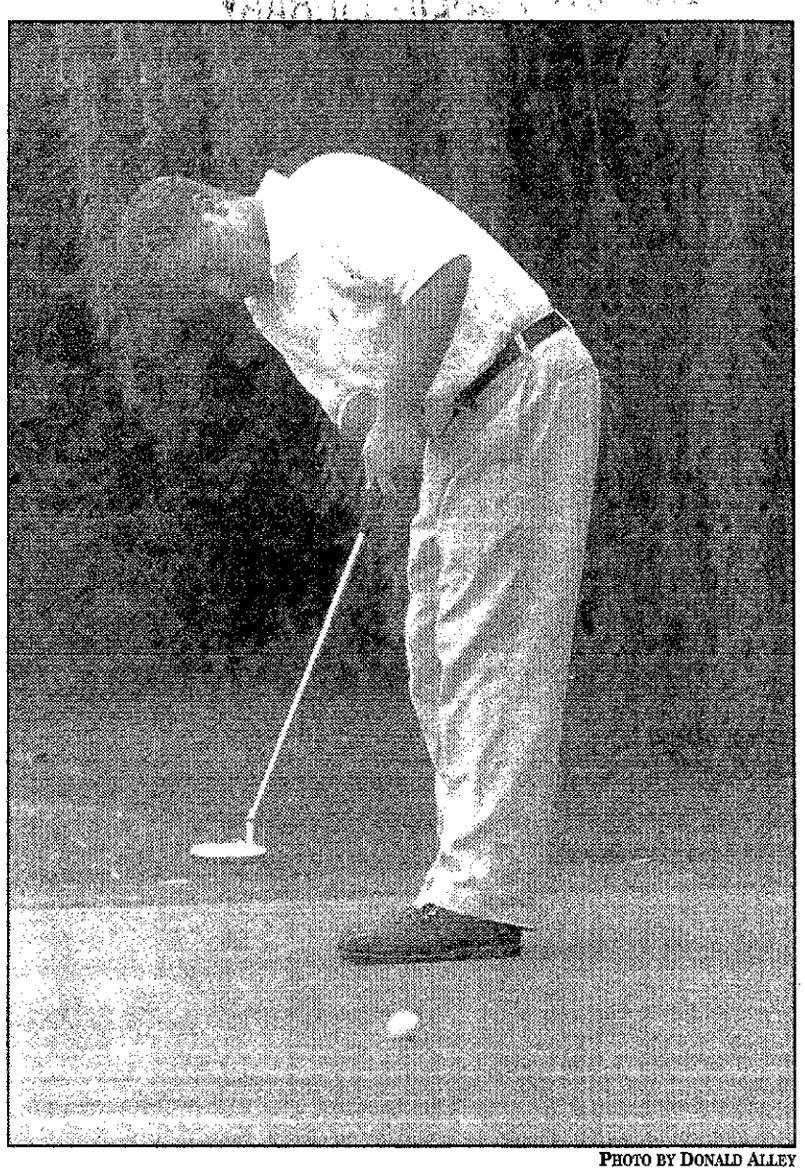

PHOTO BY DONALD ALLEY

Championship stroke: *Chris Kiehler played steadily throughout the two-day O&E Tournament, earning the title by four strokes.*

Taking command

Kiehler gets a lead and keeps it to win title

BY C.J. RISAK
SPORTS EDITOR
cjrisak@oe.homecomm.net

O&E GOLF

Chris Kiehler was in control. Steady play would earn him the title at last weekend's annual Observer & Eccentric Men's Golf Tournament, hosted by Livonia's Fox Creek and Whispering Willows golf courses.

It wouldn't come easily, not this victory. Any slip-ups like at the 439-yard par-four No. 10, which Kiehler double-bogeyed, would add drama to this tournament.

It wasn't about to happen, however. Kiehler had learned his lesson. That double-bogey would not be repeated. The momentum gained by Chaz Kornegay, who narrowed the deficit to two strokes after the 10th, didn't last. Indeed, Kornegay gave those two strokes right back with a six on the par-four 11th, a hole that Kiehler parred.

Nothing could derail Kiehler after that — including a lightning storm that precipitated the stop-play siren, which sounded just after the leaders had teed off at 18. The 1996 graduate of Livonia Churchill HS parred that final hole despite the rain and lightning (his foursome opted to play through it and finish their round), just like he did most every other hole en route to a three-over par 144.

Kornegay, from Plymouth, placed second in the championship flight with a seven-over 148, with Michael Caruso of Canton taking third with a 10-over 151.

In first flight, Jon Hund of Westland followed a solid first-round score of 80 with a 77 to win by six strokes over runners-up Jim Leake of Canton and Chris Hollman of Livonia (163 apiece). And in second flight, Gordan Stefanick of Livonia overtook Tom Hollman of Farmington with a final-round 82 to win by a stroke.

Kiehler, a winner of the Western Lakes Activities Association Tournament in 1995, wouldn't credit his putting with the victory. "I doubled 10, which was not good," he said of his double-bogey at 10 on Sunday, "and I missed three birdie putts from less than five feet."

He made up for it with accurate iron play, hitting 13 of 18 greens. "I can't strike the ball any better," he said. "Not on my drives — they were OK. But my irons were great."

Although Kiehler hadn't been playing that much lately, he was hardly a stranger to the courses. He played both Fox Creek, the site of Saturday's first round, and Whispering Willows, Sunday's second-round site, while at Churchill. "I know these courses," he admitted.

Now 23, this was Kiehler's fourth appearance in the O&E Tournament. Last year he placed third.

"I felt pretty good by 16 (Sunday)," he said after parring the 487-yard par-five, "after I went to four-up."

As for finishing in a lightning storm, Kiehler and the other members of his foursome had no intention of founding a "Survivor's" Golf Tour. "We just didn't want to come back," he said.

At least not until next year.

Prize-winners

Championship flight, low gross — *first place:* Kiehler, $180 gift certificate (G.C.) plus trophy; *second:* Kornegay, $130 G.C. plus trophy; *third:* Steve Ponke, $100 G.C.; *fourth:* Kevin Furlong $80 G.C. **Low net** — *first:* Caruso, $120 G.C.; *second place:* Jeff Pett, $90; *third:* Rick Wheeler, $70.

First flight, low gross — *first:* Jon Hund, $150 G.C. plus trophy; *second:* Jim Leake (in playoff), $110 G.C. plus trophy; *third (tie):* Fred Gunderson and Dave Nichols, $80 G.C. each. **Low net** — *first:* Chris Hollman, $100 G.C.; *second (tie):* Nick Moutafis and Dale Cordes, $40 G.C. each.

Second flight, low gross — *first:* Gordon Stefanick, $110 G.C. plus trophy; *second:* Tom Hollman, $90 G.C. plus trophy; *third:* Dave Mack, $70 G.C. plus trophy. **Low net** — Tom Sokoloski, $80 G.C.

O&E GOLF RESULTS

OBSERVER & ECCENTRIC GOLF TOURNAMENT
Aug. 18-19 at Fox Creek and Whispering Willows

Championship Flight

Chris Kiehler	73-71/144
Chaz Kornegay	74-74/148
Michael Caruso	76-75/151
Steve Ponke	78-75/153
Kevin Furlong	79-75/154
Kevin Howley	84-71/155
Jim Landsberg	78-81/159
Jeff Pett	85-74/159
Andrew Ponke	82-78/160
Rick Wheeler	80-80/160
Jim Heriford	83-78/161
Steve Postal	79-84/163
Tom Higgins	81-82/163
Gordon Corwin	86-77/163
Paul Rys	83-80/163
John Lis	85-82/167
William Jardine	83-84/167
Douglas Harmala	91-76/167
Rob Ozenghar	81-88/169
David Delude	84-86/170
Charles Sawyer	88-82/170
John Van Vleck	WD
Alex McLuckie	WD
John Radziszewski	WD

First flight

Jon Hund	80-77/157
Jim Leake	85-78/163
Chris Hollman	81-82/163
Jerry Thomas	87-79/166
Fred Gunderson	87-79/166
Dave Nichols	82-84/166
Paul Owens	86-81/167
R. Dale Cordes	89-78/167
Nick Moutafis	90-79/169
Mark Schumaker	83-88/171
Craig Nehasil	82-89/171
Craig Tripp	86-86/172
Bruce Berry	86-86/172
Al Affinito	85-87/172
Mike Caprara	88-84/172
Brian Rubel	90-85/175
Harry Glanz	86-90/176
Steven Szymanski	94-84/178
W. Paul Worley	89-90/179
Robert Hepworth	94-99/193
Vincent Albany	WD

Second flight

Gordon Stefanick	90-82/172
Tom Hollman	88-85/173
Dave Mack	90-87/177
Tom Sokoloski	90-93/183
David Pinkowski	91-94/185
Jeff Bacila	93-94/187
Dan Stachelski	95-94/189
Ron Bonnici	97-99/196
Ron McCaffery	102-97/199
Harvey Hershey	97-105/202
Don Whitmyer	102-100/202
Bill Bankovich	DQ
Alan Lejune	DQ

VIKING STOP A PLACE WHERE QUALITY & SERVICE LIVE!

VINYL SIDING

#1 $37.95 per sq. HORIZONTAL WHITE Double 4

SOFFIT WHITE 10" Wide #1 $43.95 per sq.

ROOFING SHINGLES GAF $27.95 sq. p/u 25 yr. fiberglass/roof top available

GUTTER 1st Quality Heavy Gauge 77¢ nearest foot 18 colors available

COIL STOCK $44.95 ea. 24" X 50' Wide Selection

GARAGE DOORS $397.50 Primed Embossed Panel Roll-Up 16 x 7

TRAPP STORM DOORS & WINDOWS HI-LITE $127.16 T-108 White $157.25 X-Buck White $141.44 3 Track White $56.99

ALUMINUM SOFFIT 10" $59.95 sq. White Only

VINYL DOOR-WALL $595.00 ea. 6' White Finest Quality

WINDOWS Replacement Vinyl DOORS Replacement Steel

DOOR AWNINGS $124.95 42" - Specials WHITE ONLY

CUSTOM SHUTTERS Aluminum in 21 colors Vinyl in 18 colors

Viking Building Materials, Inc.
30175 Ford Rd.
(Between Middlebelt & Merriman)
GARDEN CITY • 734-421-5743
OPEN DAILY 8-5, SAT. 8-12, CLOSED SUNDAY

Twisters repel the Rage, 28-21

FOOTBALL

If you're going to defend your title, you need to defend.

The Michigan Twisters looked to their defense in the fourth quarter Saturday night to turn back the visiting Battle Creek Rage, 28-21, and remain unbeaten after four Lake Shore Football League games.

The Rage scored on the first play of the fourth quarter to knot the score, 21-21, at Willow Run High School's football field.

But the Twisters shut the door after that, allowing the visitors just 10 plays from scrimmage the remainder of the game.

Free safety Deon Perry intercepted a pass and returned it 34 yards to the Battle Creek 27 to set up the winning touchdown with eight minutes to play.

Michigan forced fumbles on Battle Creek's last two possessions and ran out the clock on its 14th straight regular season victory.

"We knew going in that the Rage team was fully loaded with great athletes and were a serious threat to a winning streak," General Manager Glenn Brothers said. "But our guys were well prepared."

Brothers cited offensive linemen Mark Bennett (Westland), Walt Steffe, Ken Szmansky (Westland), David Banks (Redford) and Matt Walline for their protection of quarterback Rob Elswick and for opening holes for the running backs.

An interception off Elswick set up Battle Creek's first touchdown but Michigan came back with two TDs. An 82-yard kickoff return for a TD by the Rage left the game tied, 14-14, at the half.

Elswick hit tight end Andy Leighton for a 30-yard gain to the Rage 20 midway through the third period and it turned out to be the last pass of the game for the Twisters, who turned to ball control to keep Battle Creek QB Tim Kubiak at bay.

Corey Davis (Farmington Hills) and Jason Gibson covered the last 20 yards to give Michigan a 21-14 lead with Gibson getting the score from two yards out.

The Twisters' pass rush made the difference after the Rage tied the score, with Kubiak forced out of his pocket under heavy pressure.

Why He'll Pay Less For His Home Improvement Than You Will.

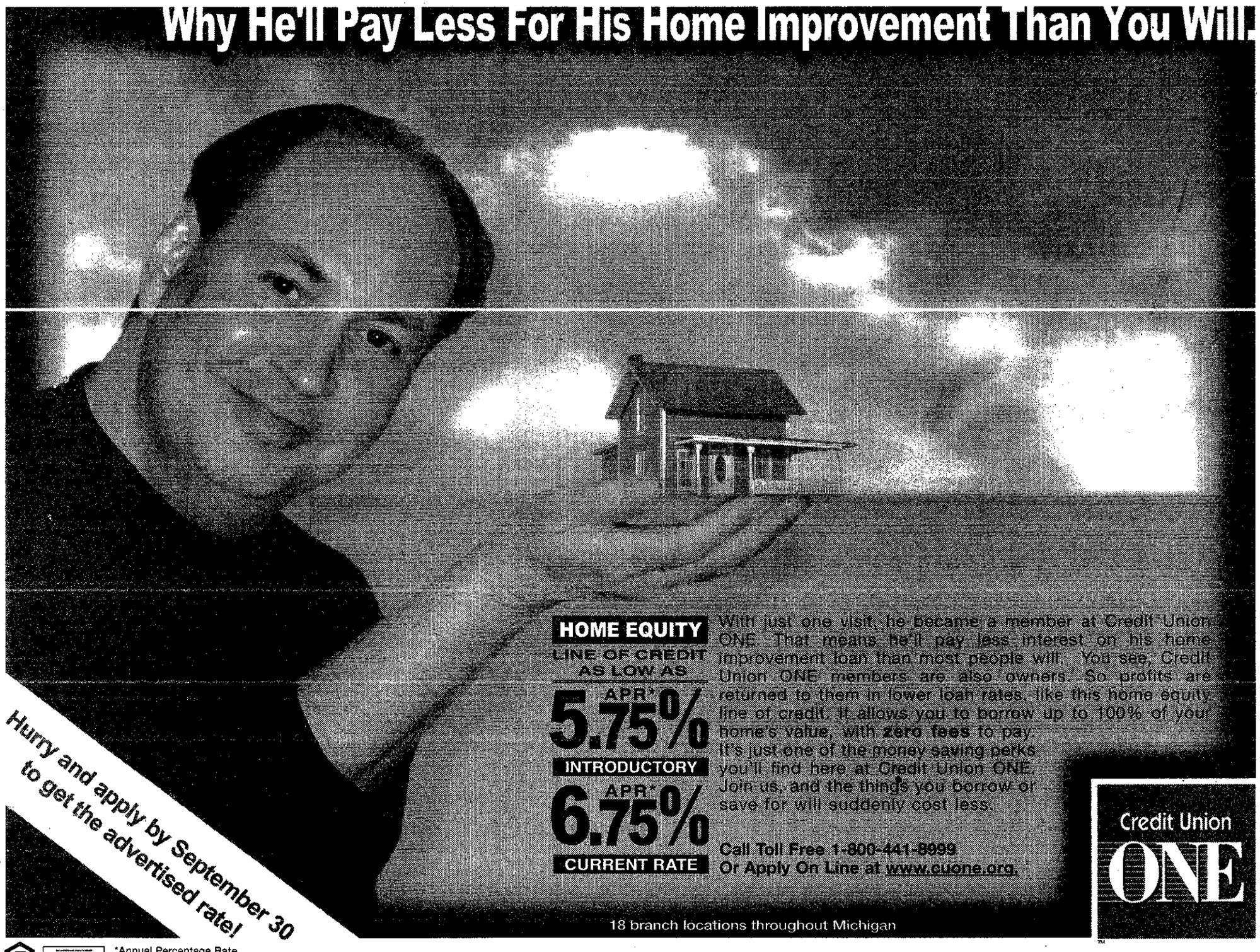

HOME EQUITY LINE OF CREDIT AS LOW AS APR* 5.75% INTRODUCTORY APR* 6.75% CURRENT RATE

With just one visit, he became a member at Credit Union ONE. That means he'll pay less interest on his home improvement loan than most people will. You see, Credit Union ONE members are also owners. So profits are returned to them in lower loan rates, like this home equity line of credit. It allows you to borrow up to 100% of your home's value, with zero fees to pay. It's just one of the money saving perks you'll find here at Credit Union ONE. Join us, and the things you borrow or save for will suddenly cost less.

Call Toll Free 1-800-441-8999
Or Apply On Line at www.cuone.org.

Hurry and apply by September 30 to get the advertised rate!

Credit Union ONE

18 branch locations throughout Michigan

*Annual Percentage Rate.
Introductory rate effective through December 31, 2001 on minimum $50,000 draw. Subject to qualification.
Quoted rates effective as of August 6, 2001. Rates subject to change.

The ONE anyone can join.

PDF1063633

NOTICE OF ADOPTION HEARING
PROBATE COURT OF
AUTAUGA COUNTY, ALABAMA
CASE NO. 01-A-015

TO: TERRENCE EDWARD MASON, father of JONATHON EDWARD MASON, a minor: Please take notice that a Petition for the Adoption of the above-named minor who was born to PATSY SUE MASON, on the 9th of MARCH, 1996, at 12:46 P.M., has been filed in the Probate Court of Autauga County, Alabama. Please be advised that if you intend to contest this adoption, you must file a written response with the Attorney for the Petitioners named below and with the Clerk of the Probate Court of Autauga County, at 176 W. Fifth Street, Prattville, AL 36067, as soon as possible but no later than thirty (30) days from the last day this notice is published.

Petitioners: BRUCE TODD GRASHAM and DIANE O. GRASHAM

Attorney for Petitioners: ROBERT O. BURTON
341 S. CHESTNUT STREET
PRATTVILLE, AL 36067

Publish: August 23, 30, and September 6 and 13, 2001 L1065035

Red Raspberries

at these Farmers' Markets

Oakland County (517)666-1604 Tues • Thurs • Sat

Royal Oak (517)204-6512 Saturday

Northville (517)204-6512 Thursday

Don Gibbs

Football folly?

These 'experts' think they know all there is about this game

GRID PICKS

PAUL BEAUDRY

So I'm sitting in the office the other day, writing yet another story on Garden City's Brian Bedgood getting yet another hole-in-one — his third in six weeks and I'm just steaming over it.

Not because I had to write about him again or not because he's a bad guy, mind you. In fact, he seems really likeable, which is even more irritating.

But you wait a lifetime to get a golf ball close to the hole on a tee shot – once, and Bedgood's dropping the ball in the cup like he's pulling it off a shelf and into the cart at Sam's Club. ("Look, honey. Here's one that's 205-yards out. Don't we need one of those?")

Anyway, one of the other gurus in the sports department asks "Which one of us is doing the first week of football picks?" Being absorbed in Bedgood saying things like "Golf is tough?" or "Watch me pull a rabbit out of my hat," I wasn't paying attention.

It's not the first time. Lloyd Carr told me that once. Before Michigan won at Colorado in 1996, I asked what trick he had up his sleeve. He looked around and muttered "Blitz." Or I thought he did.

What he later said he said was "Woodson," in reference to Heisman winner Charles, who debuted that day on offense, defense, special teams and might even have bagged groceries before the game at the Safeway. Hearing "blitz," I wrote about "blitz."

After the next home game, Lloyd growled at me "You don't pay attention. I said WOODSON, not blitz." (He said blitz. I swear he said blitz.)

Anyway, back to the original point. I wasn't paying attention — again – and thought the other wonderful person in the office said "Can anyone open this bag of chips?"

I said "I will", it was "picks," not "chips" and that's how I ended up writing with this week's grid picks. We'll rotate them among our sports staff: Brad "Lemme Tell Ya Somethin" Emons, C.J. "Rockers Rule" Risak, and last year's overall winner, "Dapper" Dan O'Meara.

We'll all take two weeks and the one with the worst overall record at the end of the eighth week will pick for the ninth.

At least, I think that's what we agreed on. I wasn't paying attention.

Friday's Games

(all games at 7 p.m. unless noted)

Wayne at Romulus: How can Romulus send seven players to a NCAA Division 1 school from a team that couldn't make it into November? Easy, the D1 school was Eastern Michigan. This year, it gets worse for the Eagles – high school and college. **PICKS: Wayne** – Beaudry, Risak; **Romulus** — O'Meara, Emons.

Det. Kettering at John Glenn: And you know, when he reads this column, Rocket Boy Chuckie is going to be right on the phone to Lloyd saying, "It is true? Beaudry doesn't pay attention?" Yes, I do – on occasion. Like I remember that Sunday-come-to-meetin' whuppin Kettering hung on Glenn last year. And that was with Dan Smitherman. **PICKS: John Glenn** –O'Meara, Risak, Emons; **Kettering** – Beaudry.

Churchill at Redford Union: Yeah, I remember this one, too. **PICKS: Churchill** – Beaudry, O'Meara, Risak, Emons.

Crestwood at Garden City: And I remember Garden City being pretty good last year. And I also remember that Mike Sparks doesn't like to be called Steve. And I also remember that Sparks is gone. And I also remember that . . . oooh, cool. Look, there goes a fire truck. Wheeee!!!! **PICKS: Garden City** – Beaudry, O'Meara, Risak, Emons.

Oxford at Harrison: I paid attention to this one: If Harrison loses a game this year, O'Meara promised to give the team a motivational speech. If that's not motivation to win, nothing is. **PICK: Harrison** – Beaudry, O'Meara, Risak, Emons.

Northville at N. Farmington: In the battle of North's, some team goes south off the get-go. **PICKS: Northville** – Beaudry, O'Meara, Risak, Emons.

Novi at Farmington: Hey. It's the first day. Anything can happen. Right? **PICKS: Novi** – Beaudry, O'Meara, Risak, Emons.

Lutheran Westland at Hamtramck, 7:30 p.m.: Come early for the food, stay for the fireworks. **PICKS: Hamtramck** – Beaudry, O'Meara, Risak.

Lincoln Park at Franklin, 7:30 p.m.: This year, Franklin has an offensive line. Where was it last year when the Patriots needed it? **PICKS: Franklin** – Beaudry, O'Meara, Emons; **Lincoln Park** — Risak.

Dearborn at Stevenson, 7:30 p.m.: Last year, Stevenson qualified for the playoffs. Last year, Stevenson lost to Dearborn in the opener. So even in a loss, there could be a win. But what happens if Stevenson opens with a win? **PICKS: Stevenson** – Beaudry, O'Meara, Risak, Emons.

Canton at Ypsilanti, 7:30 p.m.: Yeah, I remember this one, too – Ypsilanti with all of its D1 players was supposed to whip Canton. Instead, the Braves pulled one of the greatest choke jobs since the 1978 Red Sox. I make no such mistake this time. **PICKS: Canton** – Beaudry, O'Meara, Risak, Emons.

AA Pioneer at Salem, 7:30 p.m.: That "P" on the Pioneer helmets stands for "Pick us, Pick us . . . ." **PICKS: Pioneer** – Beaudry, O'Meara; **Salem** — Risak, Emons.

Lutheran North at Clarenceville, 7:30 p.m.: Clarenceville went all out this year with new lights, a new press box and new bleachers. By the end of the third quarter, the bleachers will be empty, the hot dogs will be gone from the press box and the lights will have been turned out on North long before hand. **PICKS: C'ville** – Beaudry, O'Meara, Risak, Emons.

Willow Run at Thurston, 7:30 p.m.: This year's nominee for all-name team is Thurston nose tackle Chase Waterstradt. Gotta love a defensive player named Chase. Let's hope that's not what the Eagles' defense spends the whole game doing. **PICKS: Thurston** – Beaudry, O'Meara, Risak, Emons.

Saturday's Games

Borgess at Cranbrook, 1 p.m.: As long as Borgess can stay healthy, the Spartans will be fine. If not, combining the team with St. Agatha next season will look better and better. **PICKS: Borgess** – Beaudry, Emons; **Cranbrook** — O'Meara, Risak.

St. Agatha at Battle Creek St. Philip, 1:30 p.m.: And on the way there, I can just hear Dan Boulter turning to Bernie McMahon saying, "Coach, coach! If we win, can we tour the Kellogg factory? Can we? Can we?" Snap and crackle, but St. Philip has too much pop. **PICKS: St. Philip** – Beaudry, O'Meara, Risak; **St. Agatha** - Emons.

Catholic Central vs. Traverse City West at the Silverdome: Yeah, this is all looking familiar again. Last year, CC won like eleventy-billion to shake. And I don't think it's going to change. **PICKS: CC** – Beaudry, O'Meara, Risak, Emons.

(Beaudry is the Redford/Garden City sports editor for the Observer and can be reached at (734) 953-2106 or by e-mail at pbeaudry@oe.homecomm.net.)

THE WEEK AHEAD

PREP FOOTBALL
Friday, Aug. 24
Wayne at Romulus, 7 p.m.
Det. Kettering at John Glenn, 7 p.m.
Crestwood at Garden City, 7 p.m.
Churchill at Redford Union, 7 p.m.
Luth. W'sld at Hamtramck, 7:30 p.m.
Oxford at Harrison, 7 p.m.
Northville at N. Farmington, 7 p.m.
Novi at Farmington, 7 p.m.
Lincoln Pk. at Franklin, 7:30 p.m.
Dearborn at Stevenson, 7:30 p.m.
Canton at Ypsilanti, 7:30 p.m.
A.A. Pioneer at Salem, 7:30 p.m.
Luth. North at C'ville, 7:30 p.m.
Willow Run at Thurston, 7:30 p.m.
Saturday, Aug. 25
Borgess at Cranbrook, 1 p.m.
St. Agatha at B.C. St. Philip, 1:30 p.m.
Redford CC vs. Traverse City West at Pontiac Silverdome, 4 p.m.

BOYS SOCCER
Friday, Aug. 24
Novi at Churchill, 7 p.m.
(Country Day Invitational)
Country Day vs. Groves, 10 a.m.
Farmington vs. Lahser, noon.
Franklin vs. Seaholm, 2 p.m.
Northville vs. Edsel Ford, 4 p.m.
Satu rday, Aug. 25
N. Farm. at W. Bloomfield, 12:30 p.m.
Country Day Invitational, TBA.
(Balconi Tourney at CEP)
Salem (A) vs. (B) Brother Rice, 10 a.m.
Troy Athens (C) vs. (D) Okemos, 10 a.m.
U-D Jesuit (E) vs. Midland (F), 10 a.m.
Canton (G) vs. A.A. Pioneer (H), 10 a.m.
A-B winner vs. C-D winner, 11:45 a.m.
E-F winner vs. G-H winner, 11:45 p.m.
A-B loser vs. C-D loser, 11:45 a.m.
E-F loser vs. C-D loser, 11:45 a.m.
Third round consolation, 2 p.m.
Championship final, 3:30 p.m.

GIRLS CROSS COUNTRY
Saturday, Aug. 25
S. Lyon Invitational, 9:30 a.m.

BOYS GOLF
Friday, Aug. 24
Pinckney Invitational, 8 a.m.

GIRLS TENNIS
Thursday, Aug. 23
Romulus Invitational, 8:30 a.m.
Friday, Aug. 24
Churchill at Redford Union, 4 p.m.
Saturday, Aug. 25
Saline Invitational, TBA.

WOMEN'S COLLEGE SOCCER
Saturday, Aug. 25
Schoolcraft at ITT-Ft. Wayne, TBA.
Sunday, Aug. 26
MSU Club at Schoolcraft, 1 p.m.

WOMEN'S VOLLEYBALL
Friday-Saturday, Aug. 24-25
UM-Dearborn Earlybird Challenge at Madonna University, TBA.

TBA — times to be announced.

SPORTS NEWS

Polanski misses cut

Livonian Steve Polanski (Stevenson High), who will be a red-shirt sophomore at Texas Christian University, missed the cut in the U.S. Golf Association Men's Amateur held this week at East Lake and Druid Hills golf courses in Atlanta, Ga.

Polanski finished 190th out of 311 stroke play competitors with a 151 total, seven off the cut at plus-2.

On Monday, the 2001 Michigan Open runner-up shot an 8-over 78 on the par-70, 7,007-yard East Lake course. On Tuesday, Polanski bounced back with a 1-over 73 on the 6,651-yard Druid Hills course.

Chris Mundorf led field of 64 match-play qualifiers with a 9-under 134.

His two-day totals were three birdies, 22 pars, 10 bogeys and one double-bogey. He had a plus-7 on the par 4s.

Polanski is a former state Class A individual medalist, Northern Amateur champion, a Michigan Amateur runner-up and two-time Michigan Open runner-up.

McCarty to sign

Detroit Red Wing Darren McCarty will sign free autographs for customers from 6-7 p.m. Thursday, Aug. 23 at the Little Caesars Chicken Shack, located at Wayne and Warren roads, in Westland.

The location is promoting bobblehead mania, featuring this week's McCarty bobblehead doll.

Fans can enjoy free samples of wing dings, ribs and potatoes. The Little Caesars Chicken Shack offers pizza, Crazy Bread, chicken, ribs, speciality potatoes, salads and soft drinks.

SIDING WORLD
OPEN SATURDAYS 8 - 2
VINYL SIDING White D/4 Special Purchase $35.95 per sq. Colors + $2.00
Wolverine VINYL SIDING $39.95 Per sq. D5/D4 WHITE Lifetime Warranty
ALUMINUM COIL STOCK 24" x 50 ft. White Only $38.95 roll 50 or more $35.95
SEAMLESS GUTTERS 6" $1.39 Per ft. 032 Guage 18 COLORS! IN STOCK 5" 75¢ Per ft. 027 Guage RAN TO ANY LENGTH, WHILE YOU WAIT!
ALUMINUM SIDING 8SM-019- WHITE DELUXE QUALITY $69.95 per sq. ON SALE
ALUMINUM SOFFIT for overhangs SVP-10 White $69.95 sq.
SIDING WORLD'S WINDOW SHOWROOM DISTRIBUTOR FOR VINYL, WOOD, CUSTOM SHAPES MADE TO SIZE
Vinyl Soffit White M. I. T. $39.95 Sq.
QUANTITIES LIMITED One sq. = 100 sq. ft. www.sidingworld.com HOURS: Mon. - Fri. 7:30-5:30 Sat. 8-2, Closed Sun.
DETROIT 6450 Eight Mile Rd. (313) 891-2902 SAGINAW (517) 754-3440
WATERFORD 3460 FLORADALE (Btw. Walton & Drive Hwy.) (248) 674-1300
INKSTER 3000 MIDDLEBELT (1 Blk. S. of Michigan) (734) 728-0400
MADISON HEIGHTS 30391 STEPHENSON HWY Access From Costco & 12 12 Mile (248) 585-9050
LIVONIA 30625 W. EIGHT MILE RD. (1/2 Mi W. of Middlebelt) (248) 478-8984
MT. CLEMENS 49599 GRATIOT (N. of 22 Mile) (810) 598-7600
WYANDOTTE 2151 EUREKA RD. (734) 284-7171 CLIO (810) 687-4730

MICHIGAN'S FINEST
GUN & KNIFE SHOW
BUY TRADE SELL
AUGUST 24-25-26
FRI 12-9 • SAT 10-6 • SUN 10-6
BUY TRADE SELL
GREAT DEALS ON AMMO
3 DAY SHOW
HANDGUNS • RIFLES • SHOTGUNS • AMMO
MILITARY SURPLUS • KNIVES • SCOPES • GRIPS
HUNTING & FISHING SUPPLIES • SAFES & MORE!
BUY • TRADE • SELL
• FIREARM SALES BY, TO OR THRU LICENSED FFL DEALERS ONLY!
• FBI BACKGROUND CHECK REQUIRED ON ALL FIREARM SALES.
• PURCHASE PERMIT ISSUED BY LOCAL POLICE DEPARTMENT REQUIRED FOR HANDGUN PURCHASES.
• NO ONE UNDER 18 ADMITTED WITHOUT PARENT. PICTURE I.D. REQUIRED
ADMISSION $5
NOT ALL DEALERS PARTICIPATE ON FRIDAY
ATTENTION CUSTOMERS
FOR SAFETY REASONS, ALL INCOMING FIREARMS MUST BE IN PROPER CASE
Gibraltar TRADE CENTER, INC.
15525 RACHO RD. (I-75, EXIT 36) 734-287-2000 GIBRALTARTRADE.COM
FREE FRIDAY ADMISSION W/COUPON FRI., AUG. 24TH ONLY OE

Don't miss your Hockeytown Heroes take on legendary Detroit Tigers Alumni
RED WINGS VS TIGERS ALUMNI SOFTBALL CHALLENGE
Tickets are Only $8
FEATURING RED WINGS STEVE YZERMAN, DARREN MCCARTY, CHRIS CHELIOS TIGERS ALUMNI KIRK GIBSON, WILLIE HORTON, MARK "THE BIRD" FIDRYCH
SUNDAY, AUGUST 26 @ 1 PM COMERICA PARK
PROCEEDS BENEFIT ILITCH CHARITIES FOR CHILDREN AND LITTLE CAESARS AMATEUR SPORTS PROGRAMS
Precision Tune AutoCare · Olympia entertainment · Little Caesars pizzalpizzal · Bud
Special thanks to Stahls Inc., Foremost Athletic, Valassis, Athenium Hotel, Tepel Brothers, Northwest Airlines and Farmer Jack.
Tickets available at all ticketmaster outlets, Comerica Park and Joe Louis Arena Box Offices or
By calling 248-25-TIGER
Groups of 20 or more call 313.471.3099 • For more information visit www.detroitredwings.com

CC looks to rebound

SOCCER

Some people might look at Redford Catholic Central's 7-8-2 soccer record last year and a 2-5-1 mark in the Catholic League's Central Division and think the team had a bad season.

Maybe. And maybe the Shamrocks happened to be in the wrong spot at the wrong time.

"Last year was a down year for us in terms of talent, but it also coincided with the fact that our league was the strongest in the state," said CC coach Dana Orsucci. "Brother Rice and De La Salle tied in the Division 1 final and University of Detroit-Jesuit won the league. It's disappointing, but if you look in the larger picture, it just wasn't our year."

Things should turn around for CC a bit this year. It's a young team, with just seven seniors, but Orsucci likes the way the group plays.

"The juniors are stepping up nicely and the seniors we do have are terrific," said Orsucci. "The one problem we have is that we don't have one real goal scorer. We're going to have to work real hard to attack in numbers."

Gabe DeFlavis, Jow Boumaroun, Brian Lowe and Phil Garber will lead the attack up front, with three of the four playing at most any given time. Midfield is strong too, with John Show, Kevin Azanger, Glen Biddinger and Mike Gatt.

"Show's an extremely gifted player," said Orsucci. "In terms of skill alone and vision, he's probably our strongest player. Gatt and Azanger are tenacious and Biddinger has really matured."

Defense is why CC should shine. Ryan Koet and Todd Tindall will split time in goal, although Koet can play the field too, which could help. Matt Stafford will lead the defense, along with Keith Lukasik and Ryan Horton coming on as well as sweeper Matt Esper.

"Stafford is our hardest worker and a solid defender," said Orsucci. "Esper's very patient and intelligent and Lukasik and Horton do very solid jobs. We're lucky in goal because we have two solid goalies and we have confidence in both of them."

Canton soccer from page D1

have to muster up something this season.

"We have to have a little more scrappiness."

This is a team that should be capable of doing just that. Leading the returnees is center midfielder Johnny Kaczmarek, a senior who is Canton's leading returning goal-scorer with six (and six assists). He's also an all-conference player who will share the team's captaincy with senior forward Nick Houdek (one goal, five assists).

Other key players coming back include defenders Aaron Schmidt and Brent Kwiatkowski, both seniors.

Players who figure to fill key spots in the Canton lineup are senior Greg Musser, who takes over for Tomasso in goal ("He hasn't had any big-game experience in goal yet," admitted Smith, "but we've been working at it") and, at sweeper, senior Brent Clodgio.

"He's probably the quickest and biggest kid we've got (on defense)," said Smith of Clodgio. "We'll have to wait and see. Hopefully he'll learn quickly."

One thing all the above-named have had time to do, and that's learn what it takes to make the varsity. Nearly all of them are three-year varsity players.

There are others who contributed to Canton's success last season, like senior midfielder Jason Priebe (five goals) and senior forward Nick Rolfe (four goals). They should help the Chiefs find their offense.

But the key to the season may be Kaczmarek. A magician at handling the ball, Kaczmarek has proven himself adept at setting up scoring chances for his teammates. Now Smith wants him to score a few more goals of his own.

"Kaczmarek moves the ball well," said the Canton coach. "And he fights for control of the ball.

"Now he just has to score more. If he can do that, it will open it up for others to score."

One element a Don Smith-coached team never lacks is depth, and this year's squad is no exception. "Our strength is our overall balance," Smith said. "We're pretty well balanced.

"We're tough down the middle. There's no one I can't put in."

Of course, putting together the proper lineup is no sure thing. "Sometimes it takes until mid-season to get it right," noted Smith.

If the Chiefs are to survive a start like last season's, they'd better find a way to put the ball in the net, early and often. With a schedule that includes Novi, Warren DeLaSalle, Livonia Churchill and Plymouth Salem (maybe twice) in the first couple of weeks, they'll have to get it together real quick.

Salem soccer from page D1

team I've had here.

"But our defense was spectacular."

A pair of junior midfielders also got a good deal of playing time last season: Brian Popeney, who led the team with 11 goals, and Kevin Savitskie. Together with Palazzolo, they will provide the backbone to this team.

McCarthy welcomes five other seniors on the team, but their varsity experience is limited: forwards Shane Smith and Jared Lamborn, defenders Jamie Zdrodowski and Jeff Bennett, and midfielder Kevin Peurasaari.

Steve Shull and Keith Kulick, both junior defenders, are being counted on to "be a major part of our defense," McCarthy said. Other defenders to watch are juniors Andy Brown and Jeff Everal.

McCarthy will have several options at midfield, with juniors Brandon Ross, Parker Stinar, Mike Masters and Matt Wielechowski, and sophomore Chris Conlisk. At forward, junior Ryan Fazio figures to be in the starting lineup.

Jeremy Boothroyd, a junior, will back up Palazzolo in goal.

Offense was a problem for the Rocks last season, and although their leading scorer returns, the team's overall inexperience leaves doubt it has improved much.

"He's really about it," said McCarthy about Popeney as the team's only proven scoring threat. But he added: "I think offensively, we'll be in good shape. My biggest concern is on defense.

"We have to find a way to defend. If we stay under a goal-a-game average and defend consistently, we'll be in good shape.

"But that'll be hard to do."

Breaking in an entirely new defense won't make Palazzolo's job easy, something McCarthy is well aware of. He called his keeper the team's most important player.

"The strength of my team is in the net," the Salem coach said. "He's been a pleasure to have at Salem."

With the likes of Plymouth Canton, Livonia Stevenson and Northville loading up for a run at the Western Lakes Activities Association championship, the Rocks won't get much time to come together. Add to that an early-season schedule that, besides Rice, includes state powerhouses DeLaSalle and Troy (and perhaps either Troy Athens or Canton), and one can see why McCarthy is concerned.

It's not going to be easy, particularly in the early-going.

NOTICE OF PUBLIC HEARING
CHARTER TOWNSHIP OF PLYMOUTH
PLANNING COMMISSION

TO REZONE FROM: OS, OFFICE SERVICE DISTRICT
TO REZONE TO: OR, OFFICE RESEARCH DISTRICT
DATE OF HEARING: SEPTEMBER 19, 2001
TIME OF HEARING: 7:00 P.M.
PLACE OF HEARING: PLYMOUTH TOWNSHIP HALL, 42350 ANN ARBOR ROAD

NOTICE IS HEREBY GIVEN that the Planning Commission of Plymouth Charter Township on its own motion has received a petition to rezone the following described property from OS, OFFICE SERVICE DISTRICT, to OR, OFFICE RESEARCH DISTRICT. Containing 11.62 acres, more or less. The Board of Trustees approved the OR, Office Research District on August 14, 2001, with an effective date of September 14, 2001.

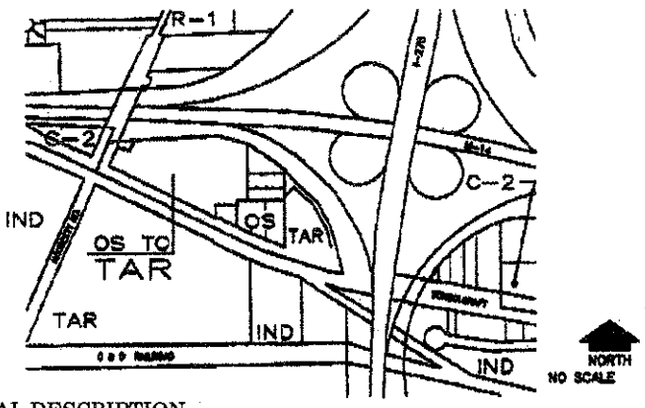

LEGAL DESCRIPTION
FOR PARCEL DESCRIPTION, SEE TAX RECORDS BASED ON TAX I.D. NUMBER 023-99-0031-000

ORDINANCE NO. 83. __
AMENDED ZONING MAP NO. 127
CHARTER TOWNSHIP OF PLYMOUTH
WAYNE COUNTY, MICHIGAN
ADOPTED BY THE BOARD OF TRUSTEES ON _____
EFFECTIVE DATE _____

NOTICE IS FURTHER GIVEN that the proposed amendment to the map, as printed, may be examined at the Plymouth Township Division of Public Services Building, Community Development Department, during regular business hours, 8:00 a.m. to 4:30 p.m. Written comments will be received prior to the meeting and may be mailed to 46555 Port Street, Plymouth, MI 48170 or call (734) 453-8131, Ext. 37. The meeting will be held in the Meeting Room at Township Hall which is located at 42350 Ann Arbor Road, Plymouth, MI 48170. At the public hearing, the Planning Commission may recommend rezoning of the property to any use allowable under the provisions of the Plymouth Township Zoning Ordinance No. 83.

JOE BRIDGMAN, Secretary
Planning Commission

PLEASE TAKE NOTE: The Charter Township of Plymouth will provide necessary reasonable auxiliary aids and services, such as signers for the hearing impaired and audio tapes of printed materials being considered at all Township Meetings, to individuals with disabilities at the meetings/hearings upon one week notice to the Charter Township of Plymouth by writing the Supervisors office, 42350 Ann Arbor Road, Plymouth, MI 48170 or calling (734) 354-3201, TDD users 1-800-649-3777 (Michigan Relay Service).

Publish: August 23 and September 13, 2001 L1064715

NOTICE OF PUBLIC HEARING
CHARTER TOWNSHIP OF PLYMOUTH
PLANNING COMMISSION

TO REZONE FROM: R-1-H, SINGLE FAMILY RESIDENTIAL
TO REZONE TO: C2, GENERAL COMMERCIAL DISTRICT
DATE OF HEARING: SEPTEMBER 19, 2001
TIME OF HEARING: 7:00 P.M.
PLACE OF HEARING: PLYMOUTH TOWNSHIP HALL, 42350 ANN ARBOR ROAD

NOTICE IS HEREBY GIVEN that the Planning Commission of Plymouth Charter Township on its own motion has received a petition to rezone the following described property from R1H, SINGLE FAMILY RESIDENTIAL DISTRICT, to C2, GENERAL COMMERCIAL DISTRICT. Containing .78 acres, more or less.

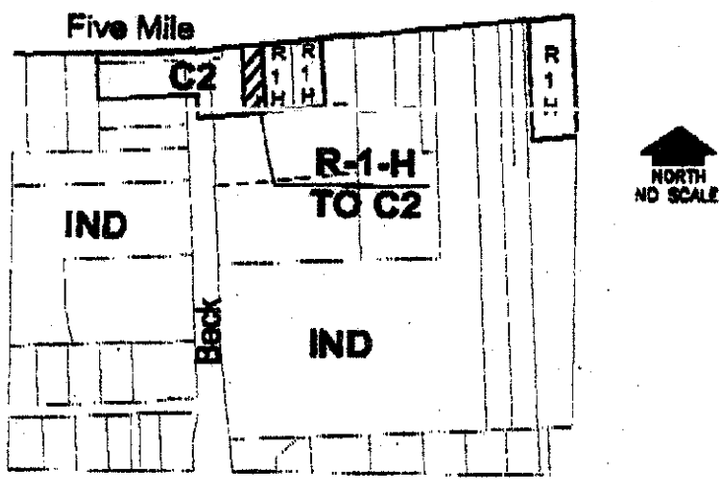

LEGAL DESCRIPTION
FOR PARCEL DESCRIPTIONS, SEE TAX RECORDS BASED ON TAX I.D. NUMBER 010-99-0016-000

ORDINANCE NO. 83. __
AMENDED ZONING MAP NO. 126
CHARTER TOWNSHIP OF PLYMOUTH
WAYNE COUNTY, MICHIGAN
ADOPTED BY THE BOARD OF TRUSTEES ON _____
EFFECTIVE DATE _____

NOTICE IS FURTHER GIVEN that the proposed amendment to the map, as printed, may be examined at the Plymouth Township Division of Public Services Building, Community Development Department, during regular business hours, 8:00 a.m. to 4:30 p.m. Written comments will be received prior to the meeting and may be mailed to 46555 Port Street, Plymouth, MI 48170 or call (734) 453-8131, Ext. 37. The meeting will be held in the Meeting Room at Township Hall which is located at 42350 Ann Arbor Road, Plymouth, MI 48170. At the public hearing, the Planning Commission may recommend rezoning of the property to any use allowable under the provisions of the Plymouth Township Zoning Ordinance No. 83.

JOE BRIDGMAN, Secretary
Planning Commission

PLEASE TAKE NOTE: The Charter Township of Plymouth will provide necessary reasonable auxiliary aids and services, such as signers for the hearing impaired and audio tapes of printed materials being considered at all Township Meetings, to individuals with disabilities at the meetings/hearings upon one week notice to the Charter Township of Plymouth by writing the Supervisors office, 42350 Ann Arbor Road, Plymouth, MI 48170 or calling (734) 354-3201, TDD users 1-800-649-3777 (Michigan Relay Service).

Publish: August 23 and September 13, 2001 L1064716

CHARTER TOWNSHIP OF CANTON – BOARD PROCEEDINGS – AUGUST 14, 2001

Motion by Bennett, supported by LaJoy to move from closed session where pending litigation and employee negotiations was discussed to open session. Motion carried unanimously.

A regular meeting of the Board of Trustees of the Charter Township of Canton held Tuesday, August 14, 2001. Supervisor Yack called the meeting to order at 7:00 p.m. and led the Pledge of Allegiance to the Flag.

Members Present: Bennett, Burdziak, Kirchgatter, LaJoy, McLaughlin, Shefferly, Yack

Members Absent: None

Staff Present: Director Conklin, Director Durack, Director Machnik, Director Minghine, Director Santomauro

Supervisor Yack amended the agenda to add General Calendar *Item 15, Resolution to authorize the issuance of not to exceed $75,500,000 Western Townships Utilities Authorities Sewage Disposal System Refunding Bonds (Limited Tax General Obligation), Series 2001.* Motion by Bennett, supported by LaJoy to adopt the agenda as amended. Motion carried unanimously.

Motion by Bennett, supported by Kirchgatter to approve the regular meeting minutes of July 24, 2001. Motion carried unanimously.

Motion by Bennett, supported by LaJoy to approve the study session minutes of July 31, 2001. Motion carried unanimously.

Motion by Bennett, supported by Kirchgatter to approve the study session minutes of August 7, 2001. Motion carried unanimously.

Motion by Kirchgatter, supported by McLaughlin to approve payment of the bills as presented. Motion carried unanimously.

Expenditure Recap for the Township Board Meeting of August 14, 2001

General Fund	101	$ 670,452.70	Auto theft Grant	289	33,036.55
Fire Fund	206	62,605.66	Downtown Dev Authority	294	28,535.57
Police Fund	207	131,794.07	Post Employment Benefits	296	12,998.17
Summit Operating	208	66,055.81	Bldg auth Construction	469	327,064.62
Golf Fund	211	38,670.79	Water & Sewer Fund	592	488,933.62
Street Lighting	219	15,732.79	Trust & Agency Fund	701	6,747.00
Cable TV Fund	230	1,097.45	**Total – All Funds**		**$1,921,487.50**
Twp (Community) Improvement	246	22,685.76			
E-911 Utility	261	1,102.19			
Auto Forfeiture (WWATEE)	267	1,913.69			
Federal Grants Fund	274	12,061.06			

Motion by Bennett, supported by LaJoy to open the Public hearing at 7:10 p.m. to hear comments on the RVP Fiber Company, L.L.C. Telecommunications application permit to access the public easements and right-of-ways to provide telecommunication services in Canton Township in accordance with the Telecommunications ordinance. Motion carried unanimously.

Motion by Bennett, supported by LaJoy to close the Public hearing at 7:12 p.m. to hear comments on the RVP Fiber Company, L.L.C. Telecommunications application permit to access the public easements and right-of-ways to provide telecommunication services in Canton Township in accordance with the Telecommunications ordinance. Motion carried unanimously.

Motion by Bennett, supported by Burdziak to adopt the attached resolution granting RVP Fiber Company, L.L.C. a five (5) year permit of access to public easements and right-of-ways subject to the conditions stated therein. The Telecommunications permit will not take effect until Verizon Telecommunication applies for and obtains its own telecommunications permit or RVP Fiber Company, LLC provides revised documentation stating that Verizon Telecommunications will not be granted an IRU (Indefeasible Right of Use) to use 8 of the 24 fibers. Motion carried unanimously.

Motion by Bennett, supported by Kirchgatter to approve increasing purchase order #27317 for Grand Blanc Printing, in the amount of $1,416.60, for the printing of the Discover Canton Leisure Services program guide. Motion carried unanimously.

Motion by Bennett, supported by Kirchgatter to approve the following fund transfer for the purchase of new and replacement banners. Motion carried unanimously.

Increase (Decrease) Appropriations:

Community Promotions	#101-101-880-0000	$(7,500.00)
Capital Outlay	#101-101-977-0000	7,500.00
Total		$ 0.00

This budget fund transfer does not change the Township Board Department or the General Fund total budget amounts.

Motion by Bennett, supported by LaJoy that the maximum millage rates to be levied by Canton Township on December 1, 2001 be set as follows. Motion carried unanimously.

Charter Mills (General Fund)	1.5100
Fire Protection Special Assessment	2.9400
Police Protection Special Assessment	4.4000
Total	**8.8500**

The millage total is the same that levied December 1, 2000.

Motion by Bennett, supported by LaJoy that a Public Hearing be held on September 11, 2001 to receive public input on the proposed millage rates and the proposed 2002 budgets. Motion carried unanimously.

Motion by Bennett, supported by McLaughlin to adopt a resolution approving the Preliminary Planned Development District for Uptown Cherry Hill Village. Motion carried unanimously.

Motion by Bennett, supported by McLaughlin to adopt a resolution approving the Preliminary Planned Development District. Motion carried unanimously.

Motion by Bennett, supported by McLaughlin to adopt a resolution approving the Zoning Ordinance Amendment - Cherry Hill Overlay District. Motion carried unanimously.

CHARTER TOWNSHIP OF CANTON
ZONING ORDINANCE AMENDMENT 2001-3 – SUMMARY

The Canton Township Zoning Ordinance is hereby amended as follows:

ARTICLE 6.00 SITE DEVELOPMENT STANDARDS APPLICABLE TO SPECIFIC USES

SECTION 6.09 -- SITE DEVELOPMENT STANDARDS FOR THE CHERRY HILL OVERLAY DISTRICT

C. PRINCIPAL PERMITTED USES AND STRUCTURES is amended to include assisted living and congregate care facilities under subsection 6; grocery stores and hardware stores under subsection 17; multiple-family dwellings; including apartment buildings and apartments or lofts located on the upper floors of non-residential buildings under subsection 26; adding subsection 30, permitting the use of automobile filling stations; renumbering the existing subsection 30 to subsection 31.

D. GENERAL DESIGN PRINCIPALS, subsection 1 is amended as follows:

1. Density shall be determined in accordance with the requirements set forth in Section 27.04D.5. Such requirements are to be applied keeping in mind the objectives of the Cherry Hill Area Development Plan that overall density shall not exceed four (4) units per acre and any single phase of sub-area within an individual project shall not exceed six (6) dwelling units per acre in the Village Edge area and twelve (12) dwelling units/acre in the Village Core area, as defined on Figure 1 of the Design Guidelines.

E. DESIGN GUIDELINES by amending the reference document to include apartments as a building use within the Village Core area.

Additionally the following reference documents are also changed:

Cherry Hill Village Overlay Map by adding the easterly 15 (+/-) acres of parcel no. 078 99 0009 707 to the overlay district.

Cherry Hill Village Area Map (Part of the Design Guidelines) by redefining the Village Core Area.

***NOTE: The Amendment to the Canton Township Zoning Ordinance (2001-2) becomes effective upon publication of this Summary within the Minutes of the August 14, 2001 Board Meeting in the Canton Observer on August 23, 2001. A complete copy of this Amendment is available for public inspection in the Canton Township Planning Services Office, 1150 S. Canton Center Road, Canton, MI 48188 during regular business hours.**

Motion by Bennett, supported by McLaughlin to award that Kosky, Glynn and Saborio, LLC a $15,000.00 contract for the survey of seven historic properties, plus the nomination to the National Historic Register of two additional pre-designated properties and the Cherry Hill Village. Motion carried unanimously.

Motion by Bennett, supported by Shefferly to accept the contract with the Office of Drug Control Policy for $28,152.00 for the fourth and final year of the grant for the assignment of a Police Officer to the Michigan Avenue mobile home parks. Motion carried unanimously.

Motion by Bennett, supported by Shefferly to authorize a 60 percent local match of $42,230.00 for a project total of $70,382.00. Motion carried unanimously.

Motion by Bennett, supported by LaJoy to approve the purchase of Trend Micro-NeaTSuite Anti-Virus software from CDG, Inc. in the amount of $9,996.00. Motion carried unanimously.

Motion by Bennett, supported by LaJoy to approve the purchase of the "Jaws of Life" from Apollo Fire Equipment Co., Romeo, Michigan for the cost of $27,125.00. Motion carried unanimously.

Motion by Bennett, supported by LaJoy to approve an incentive award of $2,500.00 to Fire Chief Michael Rorabacher. Motion carried unanimously.

Motion by Bennett, supported by Shefferly to authorize the purchase 11 Stairmaster LeMond RevMaster stationary cycles from Stairmaster Sports/Medical Products, Inc., in an amount not to exceed $7,155.00. Motion carried unanimously.

Motion by Bennett, supported by McLaughlin to carry over the $4,000.00 blanket Purchase order #26043 from 2000 to 2001 and increase the same purchase order by $5,274.03 to Wayne County for salt provided in 2000-2001, for a total payment to the county of $9,274.03. Motion carried unanimously.

Motion by Bennett, supported by LaJoy to authorize the payment of $5,270.00 to Cummins Michigan Power, Inc., for rental of a generator to operate the pump house on the new nine. Motion carried unanimously.

Motion by Bennett, supported by Shefferly to authorize change order #34 to the TurfDrain contract to complete the mechanical and electrical for the pump house on the new nine at a cost not to exceed $25,283.92 and to charge the expense to the Pheasant Run Golf Club Bond. Motion carried unanimously.

Motion by Bennett, supported by McLaughlin to authorize the change order for additional paint in the Summit on the Park in an amount not to exceed $13,000.00. Motion carried unanimously.

Motion by Bennett, supported by Burdziak to adopt a resolution authorizing the issuance of not to exceed $75,500,000 Western Townships Utilities Authorities Sewage Disposal System Refunding Bonds (Limited Tax General Obligation), Series 2001.

Motion by Bennett, supported by Kirchgatter at 9:36 p.m. to adjourn. Motion carried unanimously.

The above is a synopsis of the actions taken by the Board of Trustees at their regular meeting held Tuesday, August 14, 2001. The full text of the approved minutes will be available following the next regular board meeting on August 28, 2001.

THOMAS J. YACK, Supervisor TERRY G. BENNETT, Clerk

Publish: August 23, 2001 L1064706

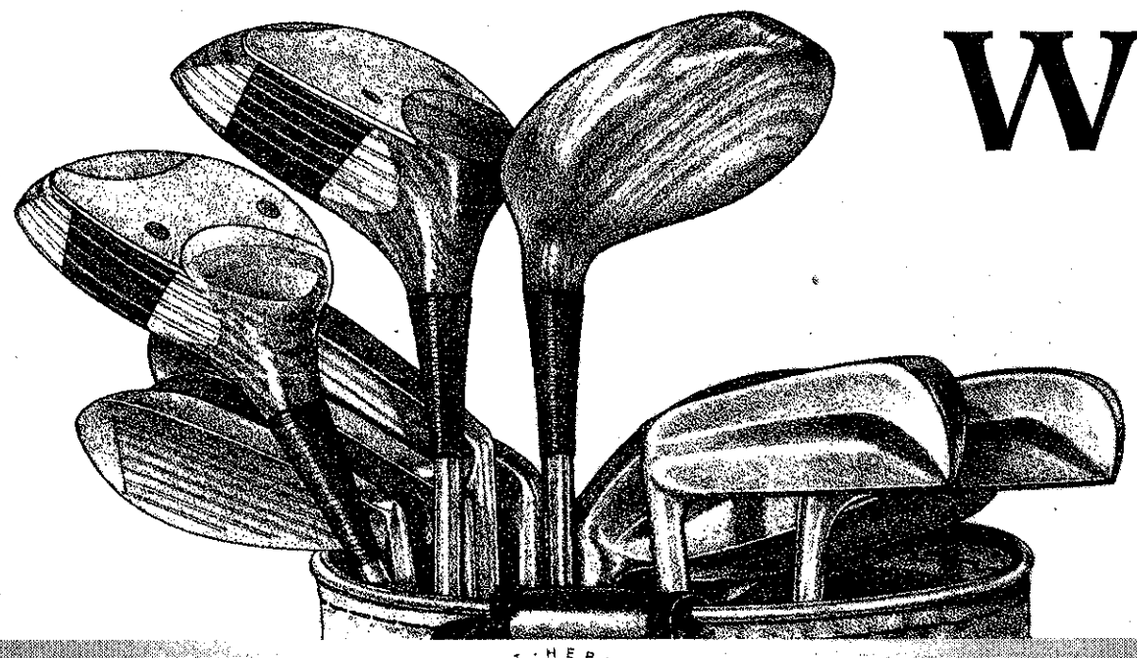

When the going gets rough, the tuff go GOLFING!

...and who can blame them! Make this your first stop before you head out to your favorite course!

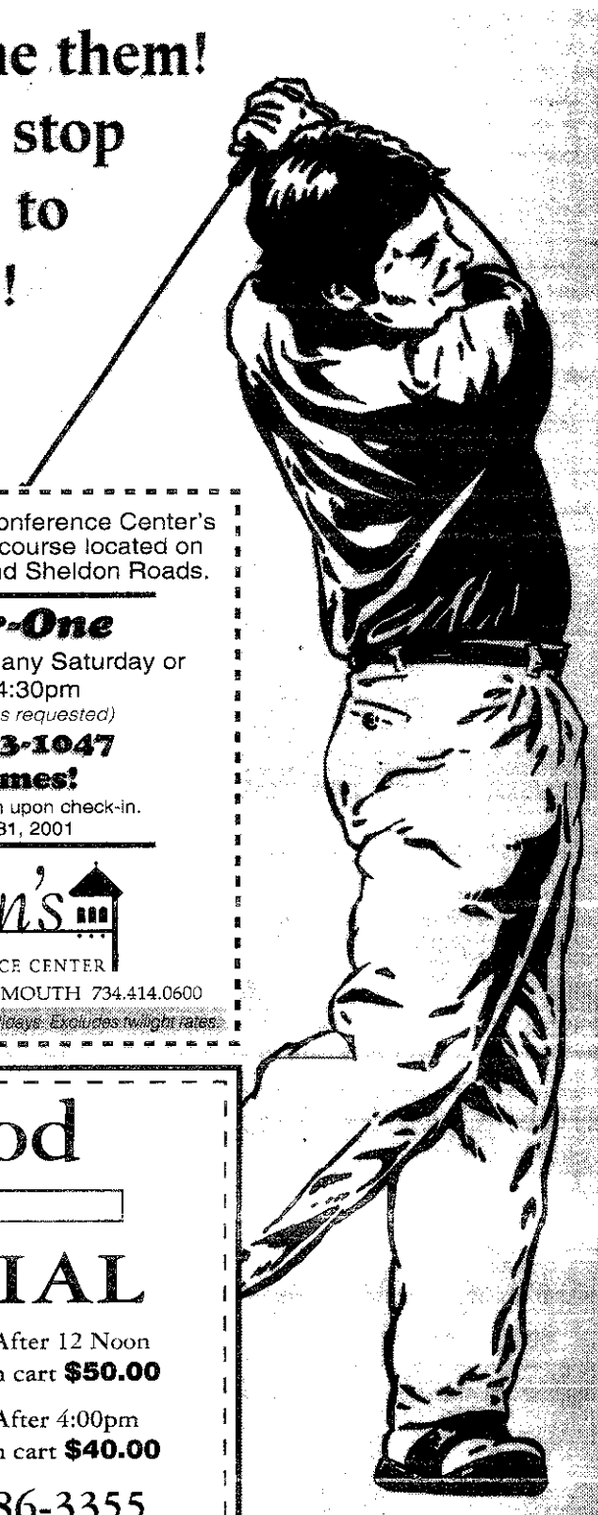

ROBERT HERNDON'S

GREAT GOLF! Dearborn Hills GREAT BANQUETS!

Dearborn Hills Golf Course & Banquet Facility
Telegraph and Michigan Avenue
Dearborn, Michigan
313 563-GOLF (4653)
Banquet Hotline (313) 563-3043

18

GOLF SPECIAL
$19.00 p/p Weekdays 18 holes w/cart
(excluding holidays)
$34.00 p/p Any Weekend
BEAVER CREEK GOLF LINKS
850 Stoney Creek Road • Oakland, MI 48363
248-693-7170
5 Miles North of Downtown Rochester
Not Valid with outings • Must have coupon

Looking for a challenge?

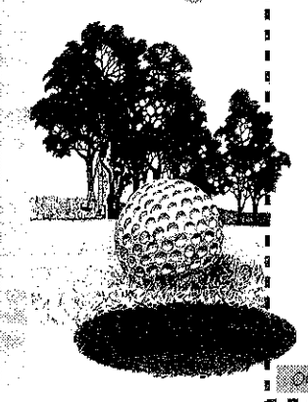

Enjoy St. John's Golf & Conference Center's challenging 27-hole golf course located on the corner of Five Mile and Sheldon Roads.
Two-For-One
offer for golf (with cart) any Saturday or Sunday after 4:30pm
(Advance reservations requested)
Call 734-453-1047 for tee times!
Must present this coupon upon check-in.
Expires October 31, 2001
St. John's GOLF & CONFERENCE CENTER
44045 FIVE MILE ROAD PLYMOUTH 734.414.0600
Offer not valid for group outings and holidays. Excludes twilight rates.

If you would like more information about advertising in this corner call Dylan Bawulski at: 734-953-2073

PONTIAC COUNTRY CLUB
August 2001
GOLF SPECIAL
18 Holes With Cart for 2 Golfers
Weekdays from 10am to 1pm
$50.00 ($72 value)
Weekends after 1pm
$70.00 ($92 value)
By Reservation Only
248-682-6333

Tanglewood
GOLF CLUB
GOLF SPECIAL
WEEKENDS After 12 Noon
18 Holes with cart **$50.00**
WEEKENDS After 4:00pm
18 Holes with cart **$40.00**
(248) 486-3355
Free bucket of balls with coupon
NOT VALID FOR OUTINGS
TANGLEWOOD THE LION
Expires 2001

ROUGE PARK GOLF COURSE
Specials
11701 Burt Road • Detroit
(313) 837-5900
American Golf.

SENIOR 18 HOLE SPECIAL
$14.00
Green Fee and 1/2 Cart
Valid Monday-Friday before 12 Noon
EXPIRES 8-24-01

18 HOLE SPECIAL
$20.00 with cart
Valid Monday-Friday before 1:00pm
EXPIRES 8-24-01

9 HOLE SPECIAL
$18.00 with cart
Valid Monday-Friday after 12 Noon
EXPIRES 8-24-01

WEEKEND SPECIAL
$30.00 with cart
Valid after 10:00am
EXPIRES 8-26-01

Mystic Creek GOLF CLUB

Experience something unique...
- Senior Rate: Monday-Thursday anytime $26 with cart. Bring 16+ players and we'll waive the Camp Dearborn gate fee!

Coming Soon! Golf & Fall Colors Tour

Mystic Creek Golf Club
One Champions Circle
Milford, Michigan 48380
Phone: (248) 684-3333

Twilight Special after 3 pm: Friday, Saturday, or Sunday $35

SATURDAY SUNDAY
(VALID AFTER 1:30PM)
RESERVATIONS REQUIRED
18 HOLES W/ GOLF CART
ONLY **$25.00***
(MUST PRESENT COUPON)
(1) COUPON PER FOURSOME
* Resident Rate (Non Resident $29.00)
Not valid w/ any other Offers, Outings
Coupon Expires on Sept. 17, 2001

18 HOLES W/ GOLF CART
$24.00
(WEDNESDAYS & FRIDAYS)
BEFORE NOON
RATE APPLIES FOR BOTH RESIDENTS & NON RESIDENTS
(1) COUPON PER FOURSOME
REDEEMABLE ONLY @
FOX CREEK G.C.
WHISPERING WILLOWS G.C.
NOT VALID W/ ANY OTHER OFFERS
CURRENT OFFER EXPIRES SEPT. 17, 2001

DRIVING RANGE UPGRADE!
Purchase a SMALL Bucket & Receive a MEDIUM Bucket
OR
Purchase a MEDIUM Bucket & Receive a LARGE Bucket
(MUST PRESENT COUPON)
Not valid w/ any other offers
Coupon Expires on Sept. 17, 2001
Redeemable only @ Whispering Willows G.C.

FRI-SAT-SUN
(AFTER 4:00PM WITH COUPON)
9 HOLES OF GOLF W/ CART
ONLY **$17.00***
(1) COUPON PER FOURSOME
*Resident Rate (Non Resident $20.00)
Not valid w/ any other Offers, Leagues, Outings
Coupon Expires on Sept. 17, 2001

SENIORS GUEST PASS
@
FOX CREEK & WHISPERING WILLOWS
(ONLY ON WEDNESDAYS)
9 HOLES @ $10
18 HOLES @ $13
(MUST PRESENT COUPON)
(1) COUPON PER FOURSOME
Must have (1) Livonia Resident per Foursome
Valid until 12:00PM
Not Valid w/ any other offers
Current offer Expires Sept. 17, 2001

CITY OF LIVONIA GOLF DIVISION — WHISPERING WILLOWS · FOX CREEK · IDYL WYLD

FOX CREEK G.C.	WHISPERING WILLOWS	IDYL WYLD G.C.
36000 SEVEN MILE RD.	20500 NEWBURGH RD.	35780 FIVE MILE RD.
LIVONIA, MI 48152	LIVONIA, MI 48152	LIVONIA, MI 48154
(248) 471-3400	(248) 476-4493	(734) 464-6325

L1064900

BOYS SOCCER OUTLOOK

LIVONIA CHURCHILL

Head coach: Reid Friedrichs, third season.

League affiliation: Western Lakes Activities Association (Western Division).

Last year's overall record: 12-7-3 (district champions).

Notable losses to graduation: Eric Sicilia, G (first team All-Area); Eric Scott, F (first team All-Area); Jamie Shooks, MF (second team All-Area); Joshua Scott.

Leading returnees: Adam Wysocki, Sr. D; Andy Thompson, Sr. D; Lawrence Tople, Sr. D; Brian Emrick, Jr. D; Kevin Forgette, Jr. F; Panos Grivakis, Sr. MF; Tim Allen, Jr. F; Shawn Greenleaf, Sr. F; Cory Muniga, Sr. MF (co-captain); Dan Jetke, Jr. G (co-captain); Brian Jones, Sr. D.

Promising newcomers: Bill Sanders, Fr. F; Andrew Travis, Jr. MF.

Friedrichs' '01 outlook: "We'll be based around our defense because all four return in the back — Wysocki, Thompson, Tople and Emrick.

"We lost 35 goals between (Eric) Scott and Jamie Shooks. I don't know where the goals are coming from. We have to find someone to step up. We've got to find a way to score.

"Our attitude has been to work hard, come into camp in condition and be in shape. The work ethic has to be there so we can pull out a couple of wins like we did last year."

LIVONIA FRANKLIN

Head coach: Dave Hebestreit, seventh season.

League affiliation: WLAA (Western Division).

Last year's overall record: 8-6-4.

Notable losses to graduation: Ken Douglass, D (second team All-Area); Mike Vega, Ken Douglass, Brian Nakonezny and Dan Cochran.

Leading returnees: Jon Nettles, Sr. D (third team All-State, first team All-Area, All-WLAA); Jake Horgan, Sr. MF; Jeremy Horgan, Jr. MF (All-Division); Chris Austin, Jr. G (All-Division, All-District); Matt Austin, Sr. F; Bobby Geisinger, Soph. F; Chris Klotz, Sr. D; Marshall Finley, Sr. D; Andy Langlois, Sr. D; Brandon Oyer, Sr. MF; Phil Calleja, Jr. D.

Promising newcomers: Sandro Pelle, Soph. D; Bobby David, Soph. F; Kyle Saarela, Jr. D; Greg Polkowski, Jr. MF; Jason Forster, Soph. MF; Chad Reed, Sr. F; Chris Muldoon, Jr. G.

Hebestreit's '01 outlook: "I'm very impressed with the work we did in the off-season.

"Last year we had one of the best defenses around, we gave up only 15 goals in 18 games. I think we'll be fine, even without Andy Siefert (lost to the football team) and Douglass (now at Schoolcraft College). Pelle has stepped up.

"Both Geisinger and (Matt) Austin are better offensively than a year ago. I think we'll score more goals this year.

"If we play as well defensively, I think we'll be a contender in our (Western) division."

LIVONIA STEVENSON

Head coach: Lars Richters, fourth season.

League affiliation: WLAA (Lakes Division).

Last year's overall record: 14-3-2 (WLAA co-champions).

Notable losses to graduation: Brian Campbell, G (first team All-Area); Mike Thomas, MF (second team All-State, All-Area); Matt Koontz, D (second team All-Area); Brian Braun, MF; Chris Phillips, MF.

Leading returnees: J. T. Katikos, Sr. F (second team All-Area); T. J. Djokic, Sr. F; Ben White, Sr. MF; Jamie Miller, Sr. MF; David Novara, Sr. D; Nik Djokic, Jr. F; Jeff Wilson, Jr. D; Paul Johnson, Jr. MF.

Promising newcomers: Brady Crosby, Jr. MF; Dan Salvano Jr. F.

Richters' '01 outlook: "The more years I spend at this, the less I think I know about it.

"You never quite know what to expect. Heading into this year it's no different. But I'm humble and cautiously optimistic.

"We have a group of 22; the tell-tale sign of what kind of year we're going to have is how much they can grow together. I think it's very important how humbly and consistently we can approach each game of the season.

"If we can deal with our successes and failures, that will be a big key to our season."

WESTLAND JOHN GLENN

Head coach: Jerry Poniatowski, seventh season.

League affiliation: WLAA (Lakes Division).

Last year's overall record: 3-14-2.

Notable losses to graduation: Derek Gismondi and Cory Dahn.

Leading returnees: Nick Ruppel, Sr. CMF; Brian Mason, Sr. FB; Kyle Gismondi, Soph. F/MF; Jeff Ballard, Sr. G; Ryan Cabildo, Soph. MF; Jonathan Zeribimy, Soph. D; Keith Derwich, Soph. FB; K. C. Dahn, Soph. FB; Kyle Dahn, Soph. F.

Promising newcomers: None.

Poniatowski's '01 outlook: "You try to improve every year, and that's our goal for this season. We're trying to do better than last year, that's all you can hope for.

"We didn't lose a whole lot of upperclassmen. We had 38 kids out for soccer last year and 28 of them were freshmen, so we're still young.

"The kids are responding well. They're real serious, but they're also enjoying what they're doing."

WAYNE MEMORIAL

Head coach: Larry Brenner, seventh season.

League affiliation: Michigan Mega Conference (Blue Division).

Last year's overall record: 3-11-3.

Notable losses to graduation: Hussein Ghabris, G; Brian Pacitto, MF; Kyle Tennant, D.

Leading returnees: Matt Fochler, Sr. F; Greg Ekmeian, Soph. F; John Lewis, Sr. MF; Paul Giordano, Jr. MF; Amjad Khoury, Sr. D; Marc Townsend, Sr. D; Adam Wroblewski, Sr. D; Joel Doyen, Jr. D; Jeremy Hardy, Soph. D.

Promising newcomers: Justin Jackson, Jr. F; Ben Poniatowski, Sr. F; Brad Chiasson, Sr. MF; Chris Webber, Sr. MF; Josh Fyfe, Soph. G.

Brenner's '01 outlook: "The majority of this year's team is seniors, which means we have a lot of varsity experience.

"I think a lot of our season is going to depend upon whether our new players and substitutes can step their game up. If they can, we're going to have a good season.

"The team seems to be coming together and looks ready to play. I really think we'll be competitive in the Mega Blue this year."

LIVONIA CLARENCEVILLE

Head coach: Rob Opatrny, first season.

League affiliation: Metro Conference.

Last year's overall record: 1-12.

Notable losses to graduation: Trevor Tipton, G.

Leading returnees: Nader Al-Mooshi, Jr. MF; Perry Kallis, Soph. MF; Brandon Abbott, Soph. MF; Cory Ricks, Soph. D.

Promising newcomers: Brook Kaufmann, Fr. D; Bruno Shkreli, Fr. D/MF.

Opatrny's '01 outlook: "What I'm very excited about as a young coach in a program that needs to be developed is that a majority of our team is ninth and 10th graders who have dedicated themselves to the program.

"That's good for the growth of the program. And it's my understanding that at the middle school there's an initiative to expand on the exposure of kids to soccer. There are a lot of good things happening as far as soccer at Clarenceville.

"As always, you have to be patient and work toward the team goal, which is developing as a team. Remember, the product of developing is winning games."

LUTHERAN WESTLAND

Head coach: Rich Block, 11th season.

League affiliation: Metro Conference.

Last year's overall record: 15-4-1.

Notable losses to graduation: Derek Bias (first-team All-Area), Brian Woehlke (second-team All-Area), Brad Nollar, Steve Richert, Nate Meckes, Ernie Fackler.

Leading returnees: Jeff Broge, Sr. MF (tri-capt.); Justin Combs, Sr. F (tri-capt.); John DeVries, Sr. G (tri-capt.); Matt Nollar, Jr. MF; Brandon Noble, Soph. SW; Shaun LeBeau, Jr. FB; Pete Daniels, Jr. MF; Jake DeVries, Soph. D; Caleb Sheetz, Soph. F; Ryan West, Jr. G/MF.

Promising newcomers: Don Murdock, Sr. STP; John Hilden, Soph. MF.

Block's '01 outlook: "We have a very tough schedule and we're not returning a whole lot of starters. One thing that will hurt us early is that our honorable mention All-State goalkeeper, John DeVries, had knee surgery three weeks ago. I don't look for him to be back much before mid-season.

"So that will take Ryan West out of the midfield and put him in goal, which will weaken our midfield.

"With all the new faces, and playing without John for awhile, if we can just learn to play together and not worry about early success, I believe that by district time we'll be able to give anybody all they want to handle.

"We're not as big as last year, but we're definitely quicker. We'll have to play a little different style."

HURON VALLEY LUTHERAN

Head coach: Jeremy Zahn, second season.

League affiliation: Michigan Independent Athletic Conference.

Last year's overall record: 0-16.

Notable losses to graduation: None.

Leading returnees: Dave Anderson, Jr. C/F; Danny Schultz, Jr. F; Tim Kovak, Jr. F; Dan Block, Jr. CD; Zach Grosinske, Jr. MF.

Promising newcomers: Matt Stockdale, Fr. F; Joel Butzow, Soph. MF.

Zahn's '01 outlook: "Obviously we can't do anything but improve over last year.

"We're looking to do well in our conference. We've got a good core of players back from last year. We're looking to have an overall good season."

REDFORD CATHOLIC CENTRAL

Head coach: Dana Orsucci, sixth season.

League affiliation: Catholic League (Central Division).

Last year's overall record: 7-8-2.

Notable losses to graduation: Erik Sullivan, G (second team All-Area).

Leading returnees: Gabe DeFlavis, Jow Boumaroun, Brian Lowe and Phil Garber, F; John Show, Kevin Azanger, Glen Biddinger and Mike Gatt, MF; Matt Stafford, Keith Lukasik and Ryan Horton, D; Matt Esper, S.

Promising newcomers: Ryan Koet and Todd Tindall, G.

Orsucci's '01 outlook: "Last year was a down year for us in terms of talent, but it also coincided with the fact that our league was the strongest in the state. (Birmingham) Brother Rice and Warren De La Salle tied in the Division 1 final and University of Detroit-Jesuit won the league.

"It's disappointing, but if you look in the larger picture, it just wasn't our year.

"The one problem we have is that we don't have one real goal scorer. We're going to have to work real hard to attack in numbers.

"We're lucky in goal because we have two solid goalies and we have confidence in both of them."

CHARTER TOWNSHIP OF CANTON
REQUEST FOR PROPOSALS

The Charter Township of Canton will accept sealed proposals at the Resource Development Division, third floor, 1150 S. Canton Center Road, Canton, Michigan 48188, until 5:00 p.m., September 24, 2001, for the services of a consultant to research and write the following:

IMPEDIMENTS TO FAIR HOUSING ANALYSIS FOR CANTON TOWNSHIP

Document requirements are specified in the request for proposal. The request for proposal is available in the Resource Development Division at the above address. Questions may be directed to Gerald Martin at 734-394-5194.

Late proposals will not be accepted. Canton Township reserves the right to reject any and all proposals. Canton Township does not discriminate on the basis of race, color, national origin, sex, religion, age or disability in employment or the provision of services. This project is funded with Federal Community Development Block Grant Funds, and federal regulations and standards apply. Canton Township reserves the right to reject any or all proposals.

TERRY BENNETT, Clerk

Publish: August 23, 2001 L1064697

NOTICE OF APPLICATION FOR PERMISSION TO ESTABLISH A BANK BRANCH

Notice is hereby given that Community Bank of Dearborn, 22290 Michigan Avenue, Dearborn, Michigan 48124, has made application with the Federal Deposit Insurance Corporation to establish and operate a bank branch at 45000 River Ridge Drive, Suite 110, Clinton Township, Michigan 48038.

Any person wishing to comment on this application may file his or her comment in writing with the regional director of the Federal Deposit Insurance Corporation at its regional office at 500 West Monroe, Suite 3600, Chicago, Illinois 60661, before processing of the application has been completed. Processing will be completed no earlier than the 15th day following this publication. The period may be extended by the regional director for good cause. The nonconfidential portion of the application file is available for inspection within on day following the request for such file. It may be inspected in the Corporation's regional office during regular business hours. Photocopies of information in the nonconfidential portion of the application file will be made available upon request. A schedule of charges for such copies can be obtained from the regional office.

MICHAEL J. ROSS
President and Chief Executive Officer

Publish: August 16 & 23, 2001 L1063250

NOTICE OF LAST DAY OF REGISTRATION OF THE QUALIFIED ELECTORS
VAN BUREN PUBLIC SCHOOLS
COUNTIES OF WAYNE AND WASHTENAW, MICHIGAN
FOR THE SPECIAL ELECTION
TO BE HELD ON MONDAY, OCTOBER 1, 2001

TO THE QUALIFIED ELECTORS OF THE SCHOOL DISTRICT:

PLEASE TAKE NOTICE that a special election for Van Buren Public Schools will be held in the School District on Monday, October 1, 2001.

Act 451, Public Acts of Michigan, 1976, as amended, provides in part that the inspectors of election at an annual or special election shall not receive the vote of a person residing in a registration school district whose name is not registered as an elector in the city or township in which the person resides.

The last day for receiving registrations for the special election will be Tuesday, September 4, 2001. Persons registering after the Clerk's office closes on Tuesday, September 4, 2001, will not be eligible to vote at the special election. Persons planning to register must determine when the Clerk's office will be open for registration.

Under the provisions of Act 451, Public Acts of Michigan, 1976, as amended, registrations will not be taken by school officials, and only persons who have registered as general electors with the appropriate Clerk of the City of Township in which they reside, or through registration at a Secretary or State driver's license bureau, are registered school electors.

The following proposal will be submitted to the electors at the election on Monday, October 1, 2001:

NON-HOMESTEAD PROPERTY TAX OPERATING MILLAGE PROPOSITION

This millage will renew the District's levy of operating millage, which expires with the 2001 levy, as reduced by statute to the rate of 17.8884 mills ($0.178884 on each $1,000 of taxable value) against non-homestead property and restore the District's statutorily reduced operating millage to 18 mills by 0.1116 mills ($0.1116 on each $1,000 of taxable value) such that the District may continue to levy no more than the statutory maximum of 18 mills against non-homestead property required for the school district to receive its revenue per pupil foundation guarantee.

Shall the millage previously approved by the electors as an assessment against all property in Van Buren Public Schools, Counties of Wayne and Washtenaw, except homestead property and qualified agricultural property as defined by law, as statutorily reduced to 17.8884 mills ($0.178884 on each $1,000 of taxable value) be continued for five (5) years, 2002 to 2006, inclusive, and be increased by 0.1116 mills ($0.1116 on each $1,000 of taxable value) for a period of five (5) years, 2002 through 2006, inclusive, to provide in part the funds to operate and maintain the school system? This is a renewal of the school's operating millage and a restoration of the Headlee Reduction for 2002 through 2006 inclusive. It is estimated that the revenue the school district will collect if the millage is approved and levied in the 2002 calendar year shall be approximately $10,452,000 from the local taxes authorized in this proposal.

This notice is given by order of the Board of Education of Van Buren Public Schools, Counties of Wayne and Washtenaw, Michigan.

RALPH A. NODWELL
Secretary, Board of Education

Publish: August 23 & 30, 2001 L1064600

CHARTER TOWNSHIP OF CANTON
ACCESS TO PUBLIC MEETINGS

The Charter Township of Canton will provide necessary reasonable auxiliary aids and services, such as signers for the hearing impaired and audio tapes of printed materials being considered at the meeting, to individuals with disabilities at the meeting/hearing upon two weeks notice to the Charter Township of Canton. Individuals with disabilities requiring auxiliary aids or services should contact the Charter Township of Canton by writing or calling the following:

David Medley, ADA Coordinator
Charter Township of Canton, 1150 S. Canton Center Road
Canton, MI 48188
(734) 397-5435

Publish: August 23, 2001 L1064700

NOTICE TO BIDDERS
CITY OF PLYMOUTH, MICHIGAN

Notice is hereby given that the City of Plymouth will accept sealed bids until 2:00 p.m. local time on Thursday, September 13, 2001 for the following:

New Rental Figure and Hockey Skates

Specifications and Proposal Forms are available at the office of the Administrative Services Director, 201 S. Main St., Plymouth, Michigan during regular business hours.

The City of Plymouth reserves the right to accept or reject any or all bids, in whole or in part, and to waive any irregularities.

CAROL STONE
Admin. Services Director

Publish: August 23, 2001 L1064889

CHARTER TOWNSHIP OF CANTON
REQUEST FOR BID

NOTICE IS HEREBY GIVEN that the Charter Township of Canton, 1150 Canton Center S, Canton, Michigan will accept sealed bids at the Office of the Clerk up to 3:00 p.m. Friday, September 7th , 2001 for the following:

VENDING MACHINES FOR SUMMIT ON THE PARK

Specifications are available in the Finance and Budget Dept. All proposals must be submitted in a sealed envelope clearly marked with the proposal name, company name, address and telephone number and date and time of bid opening. The Township reserves the right to accept or reject any or all proposals. The Township does not discriminate on the basis of race, color, national origin, sex, religion, age or disability in employment or the provision of services.

TERRY G. BENNETT, Clerk

Publish: August 23, 2001 L1064693

CHARTER TOWNSHIP OF CANTON
REQUEST FOR BID

NOTICE IS HEREBY GIVEN that the Charter Township of Canton, 1150 Canton Center S, Canton, Michigan will accept sealed bids at the Office of the Clerk up to 3:00 p.m. Thursday, September 6th , 2001 for the following:

SUMMIT BANQUET CHAIRS

Specifications are available in the Finance and Budget Dept. All proposals must be submitted in a sealed envelope clearly marked with the proposal name, company name, address and telephone number and date and time of bid opening. The Township reserves the right to accept or reject any or all proposals. The Township does not discriminate on the basis of race, color, national origin, sex, religion, age or disability in employment or the provision of services.

TERRY G. BENNETT, Clerk

Publish: August 23, 2001 L1064684

CHARTER TOWNSHIP OF CANTON
REQUEST FOR BID

NOTICE IS HEREBY GIVEN that the Charter Township of Canton, 1150 Canton Center S, Canton, Michigan will accept sealed bids at the Office of the Clerk up to 3:00 p.m. Thursday, September 6th , 2001 for the following:

SUMMIT WALLCOVERING

Specifications are available in the Finance and Budget Dept. All proposals must be submitted in a sealed envelope clearly marked with the proposal name, company name, address and telephone number and date and time of bid opening. The Township reserves the right to accept or reject any or all proposals. The Township does not discriminate on the basis of race, color, national origin, sex, religion, age or disability in employment or the provision of services.

TERRY G. BENNETT, Clerk

Publish: August 23, 2001 L1064687

WESTERN TOWNSHIPS UTILITIES AUTHORITY
Board of Commissioners Special Meeting Synopsis
4:00 p.m., Monday, August 13, 2001

Special meeting called to order at 4:02 p.m.
Present: Terry Bennett, Steven Mann, Richard Henningsen.
Agenda – adopted as presented.
Current Refunding of the 1991 Series Bonds – approved.
The special meeting was adjourned at 4:28 p.m.

Alternate Chairman,
TERRY BENNETT

This is a synopsis. A complete copy of the minutes may be reviewed at the WTUA offices located at 40905 Joy Road, Canton, MI 48187.

Publish: August 23, 2001 L1063838

CHARTER TOWNSHIP OF CANTON
REQUEST FOR BID

NOTICE IS HEREBY GIVEN that the Charter Township of Canton, 1150 Canton Center S, Canton, Michigan will accept sealed bids at the Office of the Clerk up to 3:00 p.m. Friday, September 7th , 2001 for the following:

PURCHASE OF 21,000 FEET OF 1" K COPPER TUBING - ALL 60 FOOT ROLLS

Specifications are available in the Finance and Budget Dept. All proposals must be submitted in a sealed envelope clearly marked with the proposal name, company name, address and telephone number and date and time of bid opening. The Township reserves the right to accept or reject any or all proposals. The Township does not discriminate on the basis of race, color, national origin, sex, religion, age or disability in employment or the provision of services.

TERRY G. BENNETT, Clerk

Publish: August 23, 2001 L1064690

CHARTER TOWNSHIP OF CANTON
REQUEST FOR BID

NOTICE IS HEREBY GIVEN that the Charter Township of Canton, 1150 Canton Center S, Canton, Michigan will accept sealed bids at the Office of the Clerk up to 3:00 p.m. Thursday, August 30th, 2001 for the following:

AVID DIGITAL VIDEO WORKSTATION (REBID)

Specifications are available at the Financial Services Department located on the third floor of the Administration Building, 1150 Canton Center S. Questions can be directed to Dave Harris at (734) 398-5241 . All bids must be submitted in a sealed envelope clearly marked with the proposal name, company name, address and telephone number and date and time of bid opening. The Township reserves the right to accept or reject any or all proposals. The Township does not discriminate on the basis of race, color, national origin, sex, religion, age or disability in employment or the provision of services.

TERRY G. BENNETT, Clerk

Publish: August 23, 2001 L1064711

CHARTER TOWNSHIP OF CANTON
REQUEST FOR BID

NOTICE IS HEREBY GIVEN that the Charter Township of Canton, 1150 Canton Center S, Canton, Michigan will accept sealed bids at the Office of the Clerk up to 3:00 p.m. Thursday, September 6th , 2001 for the following:

SUMMIT CARPETING

Specifications are available in the Finance and Budget Dept. All proposals must be submitted in a sealed envelope clearly marked with the proposal name, company name, address and telephone number and date and time of bid opening. The Township reserves the right to accept or reject any or all proposals. The Township does not discriminate on the basis of race, color, national origin, sex, religion, age or disability in employment or the provision of services.

TERRY G. BENNETT, Clerk

Publish: August 23, 2001 L1064682

SHURGARD SELF STORAGE, INC. OF PLYMOUTH

Notice is hereby given that the entire contents of the following storage units will be sold to the highest bidder by way of an open bid on AUGUST 03, 2001 at approximately 9:00 a.m. at Shurgard Storage Centers located at 41889 Joy Road, Canton, MI 48187.

Unit #211 – LEROY HASKINS – 1987 Dodge Pick-up Truck, Stereo, Entertainment Center, Dishwasher.

Unit #435 – TIMOTHY EDWARDS – Beds, Tables, Household Items.

Unit #9149 – VICTOR COLEMAN – Computer, Boxes, Cooler, Stereo, Games, Nintendo.

Publish: August 16 and 23, 2001 L1063348

Impossible! Golfer gets 3rd ace in 6 weeks

BY PAUL BEAUDRY
STAFF WRITER
pbeaudry@oe.homecomm.net

GOLF

OK, this nonsense has to stop.

When Garden City golfer Brian Bedgood last graced the Observer's pages three weeks ago, it was to extol the rare feat of hitting two holes-in-one within three weeks of each other.

Offhandedly, the story mentioned that if his luck were to hold out, the day to go golfing with him would have been August 19. That date, should Bedgood have been lucky enough, would have been exactly three weeks after his second hole-in-one, which was exactly three weeks after his first hole-in-one.

Bedgood's luck didn't hold out. He did not get a hole-in-one on August 19.

It came on August 18.

Yes, in a move to send golfers everywhere screaming into their headcovers, Bedgood had his third ace in less than six weeks.

"I'm as shocked as anyone else," said Bedgood, who carries about a 15-handicap and shot an 84 on Saturday at Riverview Highlands in Riverview. "I was just dumbfounded by it."

Bedgood began the day by eating breakfast with his golf partners – Andy Plecha, Billy Hoffman and Darryl Shoecraft, who golf with him in a league at Warren Valley in Dearborn Heights and work with him at General Fasteners in Livonia.

"And one of us made the comment that we haven't seen a hole-in-one before and isn't this the weekend you were supposed to do it," said Plecha. "We said, 'it's about time, right?' And he said, 'I can't just do it on command.' We told him we didn't believe he'd done it before even though we'd read it (in the Observer.) He'd have to shoot one in front of us."

But on the 191-yard fourth hole at Riverview Highlands, like a dog walking on his hindlegs for a treat, Bedgood came through on command.

Indecisive on the tee whether to hit a 3-wood or 3-iron, one of the group left his tee shot short, sending Bedgood to the tee with the 3-wood in his hands.

"It hit the green, rolled right to the hole and dropped," said Bedgood. "The pin was on the left side, kind of tucked behind a bunker, and since I'm a left-hander, it fed right into the hole.

"We weren't sure if it dropped in or not. One of the guys said there was a dip but the ball just disappeared. One of the guys ran up and looked right in the hole to see if it had gone in. Why is it they can't let you look in the hole first when it goes in?"

Plecha – one of the majority of golfers who have not had a hole-in-one, therefore unsympathetic to his plight – ran to the green, peered into the hole and verified that Bedgood did it again.

"We all got on our knees and started bowing," said Plecha. "None of us had ever seen a hole in one. It was unbelievable."

No, it was believable – for Bedgood, who used a 6-iron for his first two aces at Dearborn Hills and Hilltop. What was unbelievable is he somethingless to doing it *again* a few holes later.

"On the next par three, 201 yards away, I just missed again," said Bedgood. "It was going at the pin and just stopped – 18 inches away. What are the odds of that happening?"

Well, according to James Rider of the Rider Group in Farmington Hills – whose company offers hole-in-one insurance for outings with big-ticket items like cars and cash – the odds of a normal golfer getting a hole-in-one is 11,000-to-1. The odds of three in six weeks?

"We can't even compute the odds that high," said Rider. "The average golfer – if they play every day, 365 days a year – will take seven years to have one a hole-in-one. The average golfer shoots 25,000 rounds before they get one, so in theory, it takes 21 years for the average person to get three holes-in-one. The odds of two holes-in-one on consecutive holes is 1-in-100,000,000. Odds of this are well into 1-in-a-billion scenario.

"But the amazing thing is his handicap," said Rider. "In all the events we've insured, we've had like 20 to 30 holes-in-one in the last 60 days, but most of them are a 12 handicap or better. Once you get up to where his is, the number goes down considerably. I just hope he doesn't golf in any events where we sponsor insurance."

The course popped for a few items for Bedgood – "which was real nice because none of the other places did and they didn't have to do that" – like a free round with a cart, forms to fill out and send in for more goodies (as well as the witnesses to fill in to legitimize the round).

And more importantly, he more or less kept the streak alive. Bedgood did go out and golf on Sunday, but didn't sniff the hole.

"We got the right weekend for him to have a hole-in-one, just not the right day," said Plecha. "He told us he was going out Saturday to practice for Sunday. We're going to have to change it now to every third weekend."

For the record, for the curious and for those looking to see if lightning can strike a fourth time, that would be Sept. 8 or 9. And if he does, golfers shouldn't hate him because he's lucky.

"That's the one thing I noticed about this," said Bedgood. "The more of these you get, no one likes you anymore."

Chiefs - D1

Yes, it does indeed add up to a lot of experience and depth. But one element the Chiefs won't have in their favor: They won't surprise anyone.

That's the price of success.

It should help that Canton will host its two biggest Western Lakes Activities Association Western Division rivals, Farmington Harrison (on Sept. 14) and Walled Lake Western (Oct. 5). One of those two teams has always represented the Western Division in the WLAA Championship game.

Can the Chiefs interrupt that lineage? "We finished fourth in our division last year, and we were a good football team," said Baechler. "Our league gets us ready (for the playoffs), that's for sure."

How far they run with it is entirely in their hands.

PHONES BY NOKIA Connecting People

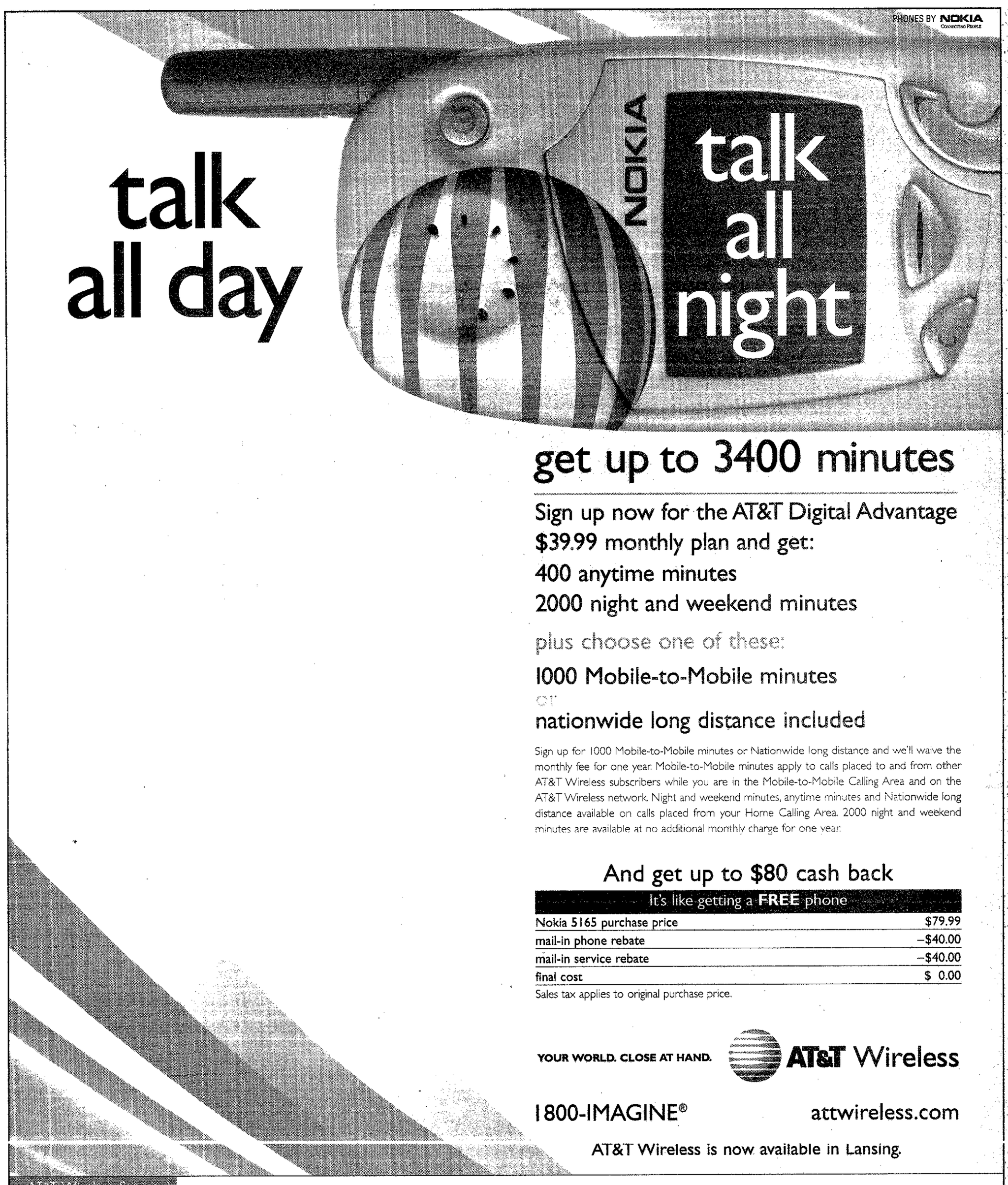

get up to 3400 minutes

Sign up now for the AT&T Digital Advantage $39.99 monthly plan and get:
400 anytime minutes
2000 night and weekend minutes

plus choose one of these:
1000 Mobile-to-Mobile minutes
or
nationwide long distance included

Sign up for 1000 Mobile-to-Mobile minutes or Nationwide long distance and we'll waive the monthly fee for one year. Mobile-to-Mobile minutes apply to calls placed to and from other AT&T Wireless subscribers while you are in the Mobile-to-Mobile Calling Area and on the AT&T Wireless network. Night and weekend minutes, anytime minutes and Nationwide long distance available on calls placed from your Home Calling Area. 2000 night and weekend minutes are available at no additional monthly charge for one year.

And get up to $80 cash back

It's like getting a FREE phone	
Nokia 5165 purchase price	$79.99
mail-in phone rebate	–$40.00
mail-in service rebate	–$40.00
final cost	$ 0.00

Sales tax applies to original purchase price.

YOUR WORLD. CLOSE AT HAND. AT&T Wireless

1800-IMAGINE® attwireless.com

AT&T Wireless is now available in Lansing.

AT&T Wireless Stores

ANN ARBOR 926 W. Eisenhower Pkwy. 248-372-7901
AUBURN HILLS 3922 Baldwin Rd. 248-745-3806
BIRMINGHAM 34200 Woodward Ave. 248-372-7939
BUSINESS SALES OFFICE 26877 Northwestern Hwy. 888-839-4650
CANTON 43241 Ford Rd. 734-981-2107
DEARBORN 22137 Michigan Ave. 248-372-7991
DETROIT 2660 E. Jefferson 313-961-5424
FLINT 3292 Linden Rd. 810-733-1770
LATHRUP VILLAGE 27631 Southfield Rd. 248-372-7921
NEW LIVONIA 37677 Six Mile Rd. 734-462-1110
MADISON HEIGHTS 32800 John R. Rd. 248-589-2770
MONROE 2121 N. Monroe St. #K8 734-234-0573
NOVI 43267 Crescent Blvd. 248-372-7981
ROSEVILLE 31902 Gratiot 810-293-0142
TOLEDO 4906 Monroe St. 419-473-9756
UTICA 13307 Hall Rd. 248-372-7931

AT&T Wireless Authorized Dealers

ALLEN PARK
Discover Communications • 313-294-1400
ANN ARBOR
Activate Cellular • 734-669-0926
Ann Arbor Wireless • 734-327-5100
Control Data Systems • 734-669-0926
AUBURN HILLS
Activate Cellular • 248-857-8619
Alternet Wireless • 248-377-0400
BELLEVILLE
Metro Paging and Cellular • 734-699-9080
BRIGHTON
Cellular and More • 810-227-7440
CANTON
Cellular and More • 734-981-7440
DEARBORN
Activate Cellular • 313-593-1989
Control Data Systems • 313-945-6670
Control Data Systems • 313-982-0100
Discover Communications • 734-287-4200
DETROIT
Int'l Paging & Cellular • 313-538-7474
Interstate Communications • 313-368-7070
Interstate Communications • 313-521-6360
EASTPOINTE
Champion's Cellular Warehouse • 810-443-4444
FENTON
Cellular and More • 810-629-7440
FORT GRATIOT
Activate Cellular • 810-385-9942
GARDEN CITY
Mobile Tec • 734-421-0999
HIGHLAND
Global Network, Inc. • 888-666-4886
LIVONIA
Beyond, Inc. • 734-425-5900
MADISON HEIGHTS
Champion's Cellular Warehouse • 248-583-5555
Control Data Systems • 248-542-8000
MILFORD
Cellular and More • 248-684-7440
NOVI
Activate Cellular • 248-349-6487
Cellular Plus • 248-662-1000
REFORD TOWNSHIP
Discover Communications • 313-794-1400
ST CLAIR SHORES
Activate Cellular • 810-778-0118
STERLING HEIGHTS
Activate Cellular • 810-566-5882
Control Data Systems • 810-566-9661
TROY
In Touch • 248-588-7181
WARREN
Mobile Tec • 810-755-1891
WATERFORD
Activate Cellular • 248-683-9084
Int'l Cellular & Paging • 248-674-3200
WAYNE
Wireless Toys • 734-332-0000
WESTLAND
Activate Cellular • 734-513-7321
YPSILANTI
Ann Arbor Wireless • 734-327-5400
Wireless Toys • 734-484-6000

1800mobiles.com 4hourwireless.com Amazon.com® Best Buy Buy.com Circuit City Comp USA directoffers.com Office Max Staples wedelivercellular.com

Important Information

©2001 AT&T Wireless. Requires credit approval, activation fee, annual contract, a cancellation fee and a Digital multi-network phone. May not be available for purchase or use in all areas. Phone availability and price may vary at AT&T Wireless Authorized Dealer locations. Rates do not apply to credit card calls. Airtime for each call is rounded up to the next full minute. Monthly included and promotional minutes cannot be carried over to any other month. Roaming, additional minute charges, other restrictions, charges, surcharges and taxes apply. Subject to General Terms and Conditions and calling plan brochure. May not be available with other offers. **Nokia $40 Mail-in Rebate:** One rebate per new Nokia 5165 phone purchase. Must be on AT&T Wireless service for at least 30 days and when rebate is processed. See rebate coupon for full details. Expires 9/15/01. **$40 Mail-in Service Rebate:** One rebate per activation on a qualifying AT&T Wireless calling plan $29.99 monthly or above. Must be on AT&T Wireless service for at least 30 days and when rebate is processed. See rebate coupon for full details. Not available if you received a service credit at activation. Expires 9/15/01. **Night and Weekend Minutes Promotion:** Available on calls placed from the Home Calling Area. Applicable long distance charges additional. Night and weekend airtime is from 8:00 p.m. to 6:59 a.m. Monday–Friday; and Friday 8:00 p.m. through Monday 6:59 a.m. Limited time offer. **Nationwide Long Distance:** When you sign up for our Nationwide Long Distance offer (available on AT&T Digital Advantage $39.99 monthly and above) we will waive the monthly fee of $4.99 for the first 12 months. No wireless long distance charges apply to calls placed from your Home Calling Area to anywhere in the U.S. Standard airtime charges apply. Limited time offer. **Mobile-to-Mobile Minutes:** When you sign up for 1000 AT&T Wireless Mobile-to-Mobile Minutes (available on AT&T Digital Advantage $39.99 monthly and above) we will waive the monthly fee of $9.99 for the first 12 months. Mobile-to-Mobile minutes apply to calls: 1) placed to or received from another AT&T Wireless subscriber's wireless phone; 2) placed or received from your Mobile-to-Mobile Calling Area, and 3) on the AT&T Wireless network when caller ID is received. Long distance charges may apply. Please see the AT&T Wireless Mobile-to-Mobile Minutes brochure for coverage and other details.

ARRIVE SAFELY.

PDFB1084191

SPORTS ROUNDUP

BASEBALL TRYOUTS

The Michigan Rattlers are scheduling fall baseball tryouts for its 13-year-old travel baseball team for the 2002 season. The season consists of league, tournament and national play, running about 65 games.

Interested players and parents should call Jim Martin at (248) 477-9830.

INLINE HOCKEY LEAGUES

The Skating Skating II is accepting registrations for its fall and adult leagues.

Several youth age brackets available from 16 and under.

The youth cost is $120 for 10 games (includes jersey, championship shirts and referee fees).

Youth evaluations begin Friday, Sept. 14. Ages are determined as of Jan. 1, 2001.

Adult leagues are 17 and over, also 30 and over.

For more information, call Dave Jackson at (734) 459-6401; or visit www.skatinstation2.com.

MOTOR CITY VOLLEYBALL

The Motor City Volleyball Club is running a fall training season from 6:30-9:30 p.m. Sept. 9 through Nov. 11 at Henry Ford Community College.

The cost is $325. For more information, call Larry Wyatt at (734) 522-1680.

YOUTH BASEBALL TRYOUTS

Tryouts for a 12-year-old Pee Wee Reese baseball team, a World Series qualifier, will be Sunday, Aug. 29, Sept. 9 and 16.

For mor einformaiton, call Mark Falvo at (313) 537-3449 or Jack Falvo (248) 471-1748.

ADULT HOCKEY LEAGUES

•Registrations are now being taken for the Fall and Winter Adult Hockey Leagues playing in the Plymouth Cultural Center, the Arctic Pond and the new Canton Ice Arena.

Leagues will be for over-21, over-30, over-40 and over-50 and will play from September through March. Games will be played in the evenings.

For registration forms, see the web site at www.rspi.net.

Call John Wilson at (248) 471-0658 with questions or email him at john@rspi.net, or call the Arctic Pond at (734) 207-7663.

•The Retirees' Hockey league for over-50 players is resuming drop-in play Aug. 21 at the Arctic Pond Ice Arena in Plymouth. Cost is $11 per game with play scheduled for 9 a.m. Tuesday and Friday mornings.

All Senior players are welcome. Free coffee and doughnuts are provided after the games.

Call John Wilson at (248) 471-0658 with questions or email him at john@rspi.net, or call the Arctic Pond at (734) 207-7663.

FLAG FOOTBALL LEAGUE

Total Soccer of Wixom will hold a seven-on-seven flag football league for men 18-and-over on Tuesdays from Sept. 18 through Oct. 30.

The season will consist of six games followed by playoffs. There is a six-team minimum and a 12-team maximum.

The cost is $525 per team or $69 per individual. All individuals will be placed on a team and receive a uniform. Age is determined as of Sept. 1, 2001.

To register, call (248) 669-9817, or email totalbballwixom@aol.com. Registration forms and checks should be made payable to: Total Soccer Wixom, 30990 Wixom Road, Wixom, Mi. 48393.

YOUTH BASEBALL TRYOUTS

The Coast to Coast Baseball Stars are now recruiting 11-18 year-old players from Michigan who would like the opportunity to represent the U.S. at international tournaments in Australia, Puerto Rico and Europe.

Tryouts will be from 4-6 p.m. Thursday, Aug. 23 at Eastern Michigan University in Ypsilanti and 10 a.m. to noon Friday, Aug. 24 at Oakland Community College in Auburn Hills.

Tours last six to 14 days and take place during the winter, spring and summer school breaks. Squads are led by college coaches and pro scouts.

For more information, or to register for a tryout online, visit www.coasttocoastathletics.com or call Kevin Ritter at (740) 373-4455.

WHALERS NEED INTERNS

The Plymouth Whalers are accepting applications for game night interns for the upcoming season. Whaler interns will assist with game night activities, including give-aways, promotions, assisting in running the matrix board and music, and reporting game scores to the media.

While this is a non-paying position, interns will receive two game tickets for each home game along with Whaler apparel to be worn on game nights. Interns will be required to work all home games and make possible outside appearances during the season.

If interested, contact Scott Kelley at (734) 453-8400 or fax your resume to (734) 453-4201 by Aug. 30. The Whalers' season starts Sept. 13 at Windsor.

WOMEN'S SOCCER

The Canton Soccer Club and the Great Lakes Women's Soccer League are teamming up to form an eight-week recreational soccer league this fall.

All games will be played at 5 p.m. Sundays at Independence Park in Canton, beginning Sept. 9.

If interested, contact Becky Widlak at (734) 737-0137 or register on-line at www.GLWSL.com.

FIGURE SKATING SIGNUP

The City of Livonia Department of Parks and Recreation will hold registration for figure skating from 5-8 p.m. (residents) and 7-8 p.m. (non-residents) Wednesday, Sept. 5 at Edgar Arena, 33841 Lyndon.

Half-hour sessions are available for seven weeks. Classes will be available from 4-7 p.m. Mondays and 4:30-7 p.m. Thursdays. A class for tots will be from 9-9:30 a.m. Fridays.

The fees are $40 (residents) and $55 (non-residents).

For more information, call (734) 466-2679.

BURTON'S
Plumbing & Heating
BATH and KITCHEN REMODELING

• Licensed Master Plumber
• Ceramic Tile Installed
• Quality Materials and Workmanship

FREE ESTIMATES
Visit Our Full Kitchen and Bath Showroom

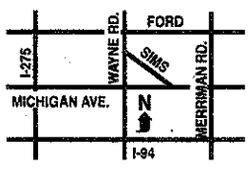

(Same location since 1975)
34224 Michigan Avenue
Wayne, Michigan 48184
(734) 722-4170

L1063254

No-charge options.
No-sweat lease.
No-time to wait.

2001 Mercury Sable LS Premium

GOVERNMENT'S HIGHEST CRASH TEST RATING*

$289
Per month / 24-month lease

Cash due at signing after $2,000 cash back
$2,739**
For returning lessees
Includes refundable security deposit. Excludes tax, title and license fees.

Features include:

24-valve, 200-hp V-6 engine
Power-adjustable foot pedals
Dual-stage front airbags***
No-charge leather seating surfaces†
Remote Keyless Entry system
Electronic Automatic Temperature Control
SecuriLock™ passive anti-theft system

For updated offers, visit LMAplan.com

MERCURY

mercuryvehicles.com

*Driver and passenger front crash test. **Call 1-888-56-LEASE for details. For cash back, take new retail delivery from dealer stock by 10/8/2001.
***Always wear your safety belt and secure children in the rear seat. †Leather seating surfaces, an $895 value, included at no charge on 2001 Sable LS Premium.

PDF1064887

Visit Your Metro Detroit Mercury Dealer.

ANN ARBOR
Sesi
2100 W. Stadium Blvd.
at Liberty
(734) 668-6100
sesilm.com

CLINTON TOWNSHIP
Stu Evans Lakeside
17500 Hall Rd.
at Romeo Plank
(810) 840-2000
stuevanslakeside.com

DEARBORN
Jack Demmer
21531 Michigan Ave.
Between Southfield & Telegraph
(313) 274-8800
demmerlm.com

DETROIT
Bob Maxey
16901 Mack Ave.
at Cadieux
(313) 885-4000
bobmaxeylm.com

DETROIT
Park Motor
18100 Woodward Ave.
Opposite Palmer Park
(313) 869-5000
parkmotorslm.com

GARDEN CITY
Stu Evans Garden City
32000 Ford Rd.
Just West of Merriman
(734) 425-4300
stuevansgardencity.com

NOVI
Varsity
49251 Grand River
I-96 1 Block South of Wixom Exit
1-800-850-NOVI (6684)
varsitylm.com

PLYMOUTH
Hines Park
40601 Ann Arbor Rd.
at I-275
1-800-550-MERC
hinesparklm.com

ROCHESTER HILLS
Crissman
1185 South Rochester Rd.
Between Hamlin & Avon Rd.
(248) 652-4200
crissmanlm.com

ROSEVILLE
Bob Maxey
29000 Gratiot
at 12 Mile Rd.
(810) 552-6000
bobmaxeylm.com

SOUTHFIELD
Star
24350 West 12 Mile Rd.
at Telegraph
(248) 354-4900
starlm.com

SOUTHGATE
Southgate
16800 Fort Street
at Pennsylvania
(734) 285-8800
southgatelincolnmercury.com

STERLING HEIGHTS
Crest
36200 Van Dyke
at 15 ½ Mile Rd.
(810) 939-6000
crestlincmerc.com

TROY
Bob Borst
1950 West Maple
Troy Motor Mall
(248) 643-6600
borstlm.com

WATERFORD
Mel Farr
4178 Highland Rd. (M-59)
2 Miles West of Telegraph
(248) 683-9500
farrlm.com

YPSILANTI
Sesi
950 East Michigan
9 Miles West of I-275
(734) 482-7133
sesilm.com

State won't help with bickering

REAL ESTATE QUERIES

ROBERT M. MEISNER

I own a lot at a campground condominium. The directors are trying to close the camp by raising the prices when they don't need the money. They've have rigged the elections so that we can't get rid of them. Where do you go for help to stop these people that are downright cruel to people? I can't find a state agency.

You cannot find one because there is not a state agency that regulates condominiums in terms of its internal operations. You must proceed through the legal process. If the disenchantment with the board is widespread, you may have the right to seek removal of the board through the bylaws, and you may have a right to seek other legal redress, depending upon the abuses on the part of the board.

You will, no doubt, have to hire a lawyer.

What's the difference between adverse possession and acquiescence regarding my neighbor's property? I want to claim title, too.

To obtain the legal rights to the property next door, you must have occupied a portion of the property next door over the objections and protests of the owner for 15 years. You must establish that both the neighbor and you have agreed upon or acquiesced to a boundary line that differs from the legal descriptions of the adjoining plots.

Robert M. Meisner is an Oakland County area attorney concentrating his practice in the areas of condominiums, real estate, corporate law and litigation. You are invited to submit topics that you would like to see discussed in this column, including questions about condominiums, by writing Robert M. Meisner, 30200 Telegraph, Suite 467, Bingham Farms MI 48025. His e-mail address is bmeisner@mich. com, and his Web site is www. meisner-law. com This column provides general information and should not be construed as legal opinion.

HOME SEEKER'S CHECK LIST

- ☑ **SELLER DISCLOSURE STATEMENT** (REQUIRED BY LAW)
- ☑ **LEAD DISCLOSURE STATEMENT** (REQUIRED BY LAW)
- ☑ **HOME SUMMARY FEATURE SHEET** (ROOM DIMENSIONS, ETC.)
- ☑ **SCHOOL DISTRICT SERVING NEIGHBORHOOD** (WHERE EXACTLY ARE BUILDINGS, BUS STOPS)
- ☑ **AGE OF MAJOR MECHANICAL/STRUCTURAL COMPONENTS** (FURNACE, WATER HEATER, SHINGLES, WINDOWS, ETC.)
- ☑ **APPLIANCES INCLUDED?**
- ☑ **PROPERTY TAXES** (BASED ON SELLING PRICE, **NOT** CURRENT RECORDS)
- ☑ **MUNICIPAL SERVICES PROVIDED** (TRASH COLLECTION, LEAF PICK-UP, SNOW REMOVAL, LIBRARY)
- ☑ **CONDITION OF NEIGHBORING PROPERTIES**

Pros show rookies the ropes

BY DOUG FUNKE
STAFF WRITER
dfunke@oe.homecomm.net

Everyone has to start somewhere.

While experience can be the best teacher, there's no reason to begin at square one or reinvent the wheel. We can learn from each other.

So listen up, rookie. Here's what seasoned, successful real estate pros have to say about making it in a most competitive business.

■ Joan Dawkins, associate broker, RE/MAX on the Trail, Plymouth.

"You need to be extremely organized and very detailed. You need to develop good habits so you do the same thing the same way all the time.

"I have forms for everything. I make my own forms. I have a buyer's checklist, a seller's checklist to be sure to stay on top of deals.

"Integrity is the name of the game – in advertising, in dealing with the public in all your transactions.

"Beginners have to know it takes a while to build clientele. It takes time. It takes four or five years. You have to be willing to pay dues. Almost every bit of my business now is referrals from past customers."

Dawkins is a 17-year veteran.

■ Carol Frick, associate broker, Ralph Manuel-Real Estate One, Birmingham.

"I always tell a new agent when they first start out that they are going to work seven days a week, 48 hours a day. Too many coming in think it's going to be a part-time, do-it-when-I-feel-like-it kind of job.

"They have to go above and beyond service for the client. Be prompt in response to phone calls. You have to listen instead of talk.

"Review listing tickets before showing houses so you know what to expect. When you take floor time and answer the phones, review the company's listings.

"You have to be knowledgeable and sound knowledgeable. You have to dress professionally, convey the image of someone clients can respect and trust."

■ 'There's no harm in saying, 'I don't know, but I'll get the answer for you a lot quicker than you can.' Then get back to them.'

Lee Wilbanks
Realtor
RE / MAX Classic
Livonia.

Frick, a 30-year veteran, is former president for the Michigan Association of Realtors and the Birmingham Bloomfield Rochester South Oakland Association of Realtors. She's currently a vice president for the National Association of Realtors.

■ Lee Wilbanks, Realtor, RE/MAX Classic, Livonia.

"Know mortgage services, different loans out there. That's your bag of tricks.

Know your loans

"If someone doesn't have a lot of money, you need to know FHA programs. If someone has bad credit but a decent downstroke (down payment), you need to know no-doc(umentation) income verification programs. Different lenders specialize in them.

"Take time with people. Don't ever lie. You may get that deal but burn 10-15 afterwards. Just be honest.

"There's no harm in saying, 'I don't know, but I'll get the answer for you a lot quicker than you can.' Then go to your broker or someone in the office who knows and get back to them."

Wilbanks, a 23-year veteran, is a third-generation real estate agent.

■ Jamie Carson, Realtor, Century 21 Associates, Clarkston.

"If you list, you last, but the important thing is you list at the right price. Don't just buy a listing to buy a listing.

"Don't cut your commission. You start doing that and you have to do it for everyone. You become a discounter.

"Major hours – be available evenings and weekends. I started this morning at 6:30 and probably will finish up at 9 o'clock tonight.

"That's mainly the whole crux of it."

Carson has been helping sellers and buyers for 30 years.

■ Marcia Gies, associate broker, Coldwell Banker Schweitzer, Troy.

"Don't waste your time at the coffee machine.

Work the hours

"If you want to be successful, you have to have a plan of action, be committed and do it. Don't talk about it. Do it. You need a business plan and you have to put money into education and marketing.

"You can't expect to work two days a week and make big bucks. If you're committed, buyers and sellers will be committed to you. That's the key – following through."

Gies, a Realtor since 1990, is sales manager for her affiliate's Troy office.

■ Bill Deacon, broker/ manager, Century 21 Hallmark West, White Lake.

"Find a company that will provide them with a formal training program. They should be encouraged to take advantage of education the state or their current association provides. Things like Graduate Realtor Institute or Certified Residential Specialist.

"The real change seems to be technology. Today, they must be up to speed. The Internet is with us. They must communicate, have an e-mail address.

"Work ethic things that have made people successful over the years – set goals, be able to prioritize ... and time management."

Deacon, a 34-year veteran, is a former president for the Michigan Association of Realtors, Western Wayne Oakland County Association of Realtors, the Dearborn Board of Realtors and a regional vice president for the National Association of Realtors.

Iron is hot for potential homebuyers

MORTGAGE BITS

TIM 'TIMBO' PHILLIPS

"It doesn't get better than this," my fellow crew member sighed as he puffed his Cuban cigar. We were poolside atop a hotel in Panama enjoying the sunset before our evening mission. Distant music blew across us on the warm salty breeze. The conditions were perfect.

That was a dozen years ago, and we could not have predicted what is now history. Shortly after that visit, Panama entered perhaps the most turbulent period in its history as a country. I was thankful that we did what we did while the time was right.

Though it may be a dramatic analogy, homeowners should be aware that the real estate market conditions are excellent right now. We cannot tell what our future has in store for us, but if you are planning to buy a home, now may be your best opportunity to act.

Ruth Martin, an associate broker for Remerica Hometown One in Plymouth, explained that there are some excellent real estate values available right now. "The selection (of homes) is wonderful, and the mortgage rates are fabulous. Buyers can find nicely priced homes that can yield better-than-average appreciation. A new homebuyer can even have a new tax deduction by year-end."

Savvy home shoppers can help themselves by getting pre-approved by a qualified mortgage loan officer. Most loan officers offer this service for free. Being pre-approved will put you in stronger buying position. Smart sellers only deal with viable borrowers.

Similarly, sharp Realtors want you to be pre-qualified, too. They focus their time and effort on serious shoppers. Buyers have a lot to gain by using a Realtor's expertise and home listing information. If you want their best efforts, be prepared yourself.

With the summer coming to a close, many home sellers seem more willing to negotiate a deal. If you want to make an offer on a home ... make it. Ask the sellers to cover some of your costs or to help you with your financing. Even a person with blemished credit can make a "minimum down" purchase if the seller helps.

Tim "Timbo" Phillips is a mortgage loan officer in Plymouth, Michigan. For a free mortgage pre-qualification or credit assessment, you may contact him at PhillipsHQ@ yahoo. com , or at (734) 797-5522 [24 hours]. Homebuyers should always consult a professional for guidance specific to their situation.

QUARTERLY UPDATE

Single family residential permits issued April-June in selected states.

STATE	Homes	1-Year Increase
NEVADA	7,596	+21%
FLORIDA	31,583	12
INDIANA	10,188	12
TEXAS	31,457	11
NORTH CAROLINA	17,244	11
GEORGIA	20,258	10
OHIO	12,180	10
ILLINOIS	11,970	9
CALIFORNIA	30,333	3
MICHIGAN	12,943	1

Source: U.S. HOUSING MARKETS

RANDALL MASTERS / STAFF ARTIST

Realtor Full Page Ad Index

Realtor	Page#
Century 21 Town & Country	12E
Coldwell Banker Preferred	3E
Real Estate One	1F

For the Best Home Buys in your Hometown Check the Sunday and Thursday Real Estate Section.

L1063680

HOME Of The WEEK

NORTHVILLE'S BROOKLANE RIDGE

...is home for this better than new Cohen-built custom Cape Cod that backs to commons on a lushly landscaped premium lot! Opulent 1st floor master suite with two walk-ins + jetted tub spa bath. Island kitchen with extra tall maple cabinets & hardwood floors. Spacious 3,000+ square foot floorplan + 2,000 more square feet in the extra-deep walkout lower level. Costly visible upgrades throughout.

$625,000

Call Mike & Mary Gladchun

RE/MAX on the trail • 734-459-1234

Above the Crowd!

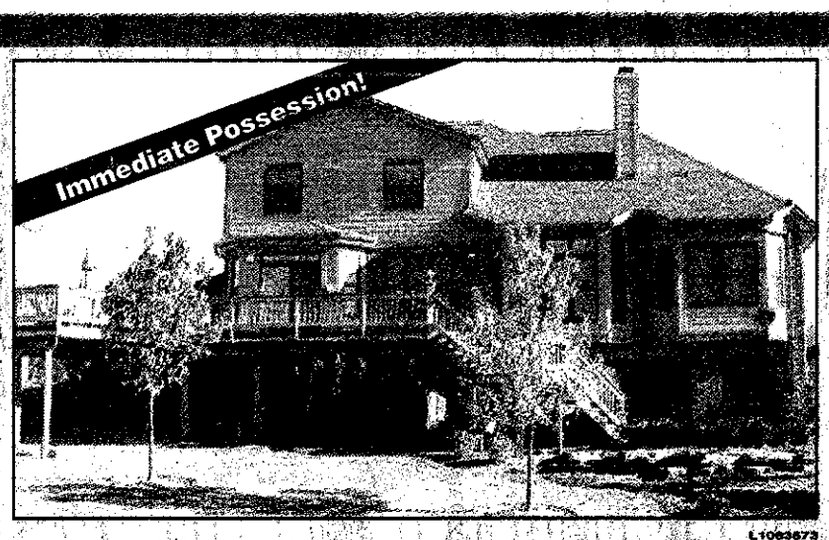

L1063673

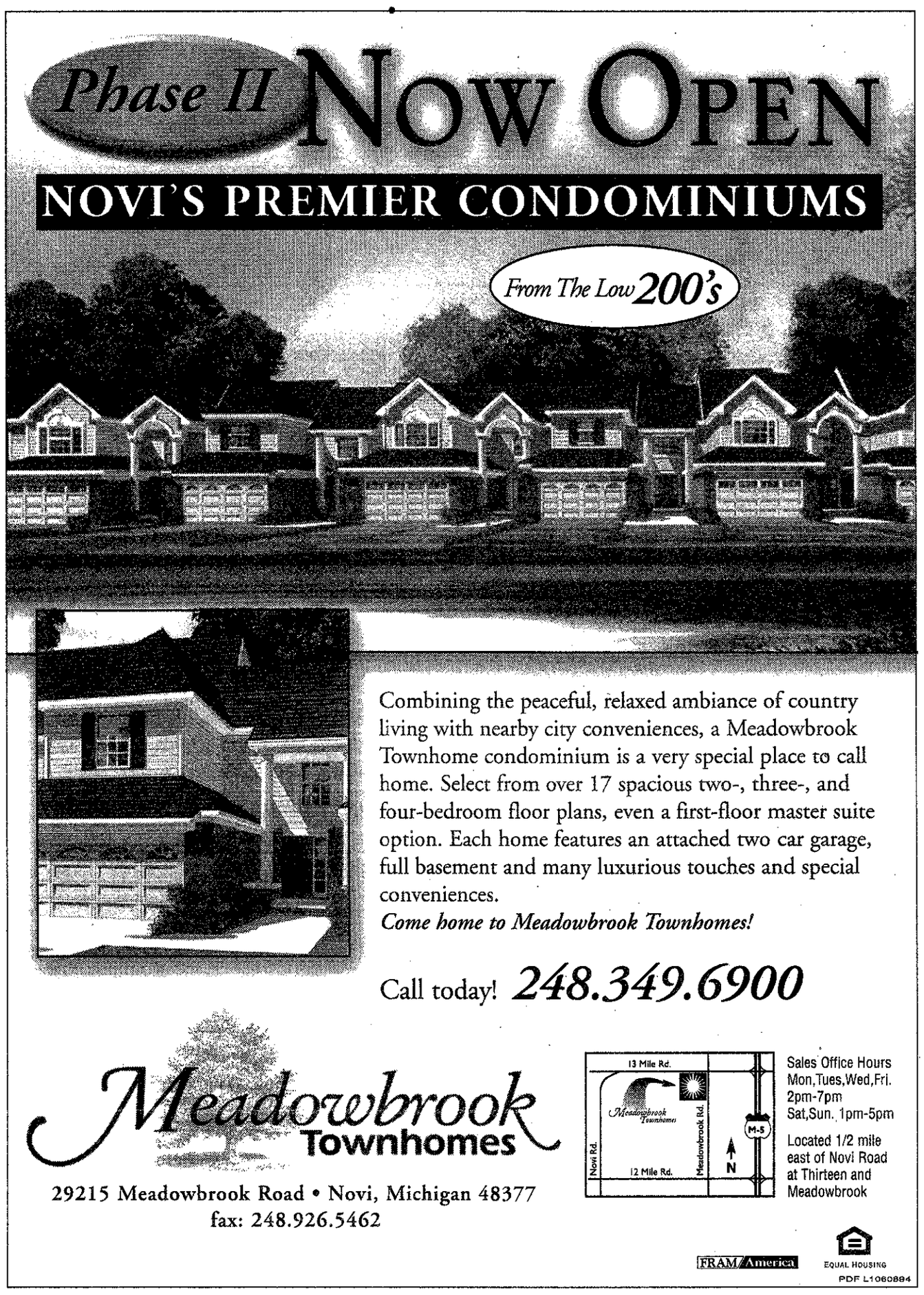

HOMES SOLD IN WAYNE COUNTY

These are the Observer & Eccentric-area residential real-estate closings recorded the week of June 4 - 8, 2001 at the Wayne County Register of Deeds office. Listed below are cities, addresses, and sales prices.

Canton

2300 Amber Dr	$208,000
6939 Ardsley Dr	$157,000
41420 Ayrshire Dr	$163,000
43311 Barchester Rd	$200,000
1769 Bentley Ct	$288,000
505 Buckingham Rd	$177,000
39655 Cather St	$175,000
43090 Fernwood St	$202,000
44665 Forest Trl	$215,000
7029 Fox Creek Dr	$258,000
47295 Hanford Rd	$260,000
1262 Hendrie	$321,000
8387 Holly Dr	$160,000
3977 Hunters Way Ct	$160,000
42375 Hystone St	$180,000
47291 Labana Dr	$373,000
45014 Patrick Dr	$235,000
222 Princess Dr	$212,000
41442 Strawberry Ct	$229,000
43678 Stuart Dr	$165,000
1628 Thistle Ct	$293,000
7891 Thornwood St	$290,000
47632 Torrington Dr N	$398,000
1798 Tremont Rd	$305,000
47560 Vistas Cir. Dr N	$321,000
6824 Weatherfield Way	$275,000
42447 Woodwind Ln	$262,000

Garden City

32348 Alvin St	$129,000
31916 Brown St	$134,000
6861 Burnly St	$138,000
29822 Cambridge St	$113,000
33630 Donnelly St	$133,000
6836 Gilman St	$135,000
28502 Krauter St	$110,000
6187 Lathers St	$116,000
580 Lytle Pl	$109,000
32265 Maplewood St	$125,000
29815 Marquette St	$126,000
33109 Marquette St	$103,000
5934 Merriman Rd	$110,000
29744 Rosslyn Ave	$140,000
31406 Rosslyn Ave	$127,000

Livonia

10011 Adams St	$153,000
18936 Aspen Dr	$490,000
29475 Bobrich St	$96,000
17162 Country Club Dr	$233,000
35419 Curtis Rd	$253,000
29228 Elmira St	$137,000
32673 Five Mile Rd	$106,000
18650 Foch St	$148,000
11141 Garden St	$153,000
11281 Garden St	$143,000
17783 Golfview St	$217,000
30144 Grandon St	$159,000
34804 Grove Dr	$255,000
18689 Hillcrest St	$165,000
16287 Houghton Dr	$271,000
14227 Hubbell St	$195,000
16550 Huff St	$235,000
38734 Lapham Ct	$240,000
29622 Mason St	$160,000
37994 Munger St	$310,000
31174 Pickford Ave	$399,000
33180 Rayburn St	$131,000
19414 Saint Francis St	$105,000
13967 Stamford St	$203,000
9769 Stark Rd	$229,000
28995 Sunnydale St	$145,000
18827 Vanderhaven Ln	$145,000
31124 W Chicago St	$145,000

Plymouth

9461 Brookline Ave	$106,000
48716 Harvest Dr	$340,000
13103 Leblanc	$332,000
261 N Evergreen St	$290,000
960 Palmer St	$170,000
41633 River Oaks Dr	$138,000
9074 Stone Hollow Ct	$423,000
9382 Timberline Ct	$369,000

Redford

24520 5 Mile Rd	$218,000
12864 Berwyn	$86,000
18668 Brady	$78,000
24342 Donald Ct	$195,000
17453 Five Points St	$93,000
20433 Fox	$122,000
17174 Garfield	$90,000
20407 Garfield	$109,000
17686 Glenmore	$130,000
9570 Hazelton	$128,000
19304 Inkster Rd	$88,000
26770 Joy Rd	$49,000
11684 Kinloch	$92,000
15559 Kinloch	$117,000
20449 Kinloch	$100,000
12002 Leverne	$107,000
13000 Leverne	$117,000
19473 Lexington	$109,000
26443 Margareta	$124,000
27006 Meadowbrook	$245,000
8962 Mercedes	$120,000
19191 Poinciana	$95,000
9035 Robindale	$138,000
9208 Rockland	$125,000
20412 Seminole	$93,000
9140 Sioux	$150,000
11717 Tecumseh	$102,000
27033 Westland Rd	$110,000
15609 Woodworth	$90,000

Westland

30413 Avon Ct	$158,000
35260 Barton St	$121,000
6650 Caribou St	$130,000
6560 Central City Pkwy	$195,000
6580 Central City Pkwy	$155,000
6590 Central City Pkwy	$159,000
6620 Central City Pkwy	$158,000
8203 Creekside Dr	$275,000
7521 Culpepper Ct	$129,000
7401 Floral St	$92,000
39166 Hayward Dr	$229,000
8166 Huntington St	$57,000
37683 Jermane St	$241,000
7774 Lear Ct	$120,000
7740 Maple Dr	$232,000
7740 Maple Dr	$245,000
7258 N Hawthorn St	$151,000
8261 N Henry Ruff Rd	$149,000
7441 N Kingston Ct	$127,000
5658 N Linville St	$35,000
38201 Overbrook Ln	$245,000
34150 Tonquish Trl	$164,000

Interim phone rules set

To provide ongoing protection for Michigan telephone customers, the Michigan Public Service Commission adopted interim telecommunication service quality standards to take effect Sept. 1 and remain in effect until a subsequent commission order or until new service quality rules become effective.

The interim standards include the same provisions of the currently service quality rules, scheduled to expire on Sept. 1.

The commission and MPSC staff are continuing to work on new service quality rules..

"Extensive and substantive comments were provided on the draft service quality rules, both at the public hearing and through written comments," said chairman Laura Chappelle. "To ensure that the commission has ample time to develop comprehensive rules that will best protect Michigan consumers, we concluded that interim telecommunications service quality standards should be adopted."

ADVERTISEMENT

PREMIER® MORTGAGE LENDERS

Truth in Lending

www.premierlender.com/detroit

Michigan Mortgage Reality Check

U.S. Averages

Rates at a Glance

30-yr. fixed mortgage	7.02%
15-yr. fixed mortgage	6.63%
Adjustable mortgage	6.24%
FHA-insured mortgage	7.14%
Fed. funds	3.75%

Finance Rates

Prime Rate	6.75%
Discount Rate	3.25%
90-day T-Bill	3.39%
6-mo. T-Bill	3.36%
1-yr. T-Bill	3.43%
2-yr. T-Note	3.75%
10-yr. T-Bond	4.95%
30-yr. T-Bond	5.48%

SOURCE: THE MEYER'S REPORT & FEDERAL RESERVE STATISTICAL RELEASE H.15

ECONOMIC CALENDAR
This week's releases:

Aug. 24 - Department of Commerce, Selected Economic Indicators

Aug. 24 - Federal Reserve Board, Bank Credit (H.8)

Aug. 27 - Federal Reserve Board, Foreign Exchange Rates

Aug. 27 - Department of the Treasury, 13 & 26 Week Treasury Auction Results

Aug. 29 - Department of Commerce, Gross Domestic Product

Aug. 30 - Department of Agriculture, U.S. Export Sales

Membership Qualifications
All lenders must:

1. be a chartered bank, savings association or credit union,
2. or have been in business for at least five years and have successfully closed 5,000 loans,
3. must not have hidden fees or excessive fees, as determined by MCG from a survey of participating lenders.

Consumer Mortgage Advisory #3:
Annual percentage rates (APRs)

Beware of mortgage companies who don't show an Annual Percentage Rate (APR). They are breaking federal law and may be trying to deceive you. APRs tell you the real cost of a mortgage. So, don't get caught with an 8.75% loan in a 7.5% market. Choose Premier Mortgage Lenders. they are honest, safe and less expensive.

GMAC MORTGAGE
800-888-4622 (GMAC)

Term/ Type	Int Rate	APR	Pts./ Orig.	Anni Fee	Min % down	Pymt/ $1000
30/fix	6.500	6.805	2/1	$0	5%	$6.321
15/fix	5.875	6.369	2/1	$0	5%	$8.371
1/arm	4.500	7.803	2/1	$0	5%	$5.067
5/1/arm	5.375	6.121	2/1	$0	5%	$5.600

Ask about "Family First"
Special rates, terms, and loan qualifications for: GMAC family members and their extended families.
Since 1922; A:$18.8 bil.

JOHN ADAMS MORTGAGE CORP.
248-855-8800

Term/ Type	Int Rate	APR	Pts / Orig.	Appl Fee	Min % down	Pymt/ $1000
30/fix	6.750	6.873	1/0	$325	5%	$6.466
15/fix	6.375	6.574	1/0	$325	5%	$8.643
30/fix/jumbo	6.875	6.983	1/0	$325	5%	$6.569
5/balloon	6.125	6.432	1/0	$325	5%	$6.760

Call Us - We Are Here to Help You
johnadamsmortgage.com
Since 1971

CHASE MANHATTAN MORTGAGE
800-869-6852

Term/ Type	Int. Rate	APR	Pts./ Orig.	Appl. Fee	Min. % down	Pymt/ $1000
30/fix	7.000	7.140	0/0	$300	0%	$6.653
15/fix	6.375	6.630	0/0	$300	0%	$8.643
30/fix/FHA	7.125	7.190	0/0	$300	0%	$6.737
5/1/arm	6.375	6.590	0/0	$300	0%	$6.239

90/120/180/270 Day Locks also Available
Application fee applied to closing costs- no actual fee
Based on $180,000 Mortgage Amount
Since 1785

GREAT NORTHERN FINANCIAL CORP.
800-292-0098

Term/ Type	Int. Rate	APR	Pts./ Orig.	Appl. Fee	Min. % down	Pymt/ $1000
30/fix	6.875	6.945	0/0	$295	5%	$6.569
15/fix	6.375	6.477	0/0	$295	5%	$8.643
7/balloon	6.500	6.591	0/0	$295	5%	$6.321
30/fix/jumbo	7.125	7.176	0/0	$295	5%	$6.737

No Cost Refinancing On 30 yr. Fixed Loans Over $150,000. Call For Quote
www.gnfcorp.com
Since 1984; L:$2.5 bil.

Rates as of 8/21/01 and subject to change without notice. Note: Rates shown are based on 80% loans of $100,000 with rate locks of 45-60 days unless otherwise noted. Smaller down payments may require private mortgage insurance, which will raise APR. http://www.MeyersNetwork.com LENDERS: To learn how to participate in this feature call 847-205-9222.

Michigan Averages

This week: Program	Avg. Rate*	Avg. APR*	Disc. pts.	Orig. fee	Mo. pmt.	Income required
30-Yr. fixed	6.94%	7.04%	0%	0%	$661	$26,444
15-Yr. fixed	6.38%	6.61%	0%	0%	$864	$34,570
5/1-Yr. ARM	6.50%	7.74%	0%	0%	$632	$25,282

SOURCE: The Meyers Report. 1-847-205-9222

MEYERS ON MORTGAGES

LOW MORTGAGE RATES MAY NOT BE A BARGAIN

by GARY S. MEYERS

If you're chasing low rates on mortgage interest, be careful. The one you corner may turn around and bite you. This week, The Meyers Report helps you look beyond the lowest rate to the quality of the lender. Don't be fooled by the numbers: there is a difference.

The Fed's long-awaited rate cut came earlier than expected, but for some not a moment too soon. Many of the nation's lenders had been anticipating the cut by lowering mortgage interest rates, and now the rest are hot on their heels. It's prime time for bargain hunting.

"Our phone activity skyrocketed in the last couple of weeks when rates started ticking down and the mortgage perspective started getting some press," said Al Davis, regional manager of GMAC Mortgage.

And because lower rates bring in the calls, many lenders will advertise the lowest possible rates, just to get people in the door.

But like anything else, you get what you pay for, and in the long run you may pay dearly for bargain-basement interest on a mortgage.

There's nothing wrong with wanting the lowest interest rate possible. Even a difference of half a percentage point can mean big savings over the life of a 30-year mortgage.

"There are two things that spur market activity when interest rates drop," said Pete Boomer, regional vice president of Chase Manhattan Mortgage in Detroit, MI. "People see the opportunity for refinancing their existing mortgage debt, and then there's the affordability that lower rates offer when you're considering buying a new home."

But don't go out and refinance just because the rate has dropped. Look at your situation and see if it's really going to improve.

"Half a percentage point may not be enough for you to actually consider a refinance," said Boomer. "But given that rates were probably almost a full percent higher last June and July, it really starts to make sense for a number of people to look at their financing opportunities. So this half a percent coupled with what's already been happening in the market over the last month or so really puts a lot of people in a position where they should be considering it."

If you're thinking about buying, however, the picture changes a bit.

"When you're looking at affordability," he said, "especially for first time home buyers, a half a percent really can make a sizable difference. People that are taking a look at qualifying for as much home as possible, or who were tight before, now have a greater latitude as far as their qualifications, whether it be less monthly income needed to qualify for that home, or the ability to qualify for a larger home."

But rates aren't everything.

"Rate is what gets peoples' attention," said Davis. "Hopefully, they're led to ask other questions by the mortgage representatives, because rate is not always king."

"When something seems too good to be true," added Boomer, "it usually is. There are some lenders out there that advertise ridiculously low rates, but there are usually catches to them."

Both Davis and Boomer warned of surprises that can come with bargain-basement rates, including hidden fees, pre-payment penalties, excessive points, and other add-ons that more than offset the low rate. If you don't ask the right questions, a low interest rate can draw you into a costly situation.

One way to protect yourself is by making sure you go to a reputable lender. After all, they're going to check you out, so why shouldn't they get some scrutiny, too?

"Instead of just trying to get the deal done as quickly as possible," said Davis, " a lender should be a trusted financial adviser for life. A lot of lenders spring up when rates are low to take advantage of a short-term refinance boom, and then a few years later, they're gone. You want to know that your lender is going to be around for a while and look after your needs."

"Once you get into a level of established, reputable lenders such as the Premier Mortgage Lenders" said Boomer, "you'll find that interest rates are going to be in the same ballpark. "It may not be the lowest rate in town, but you know that they'll deliver what they're advertising."

The Premier Mortgage Lenders are a network of lenders that have been reviewed by a third party called the Premier Lenders Group. In order to be a Premier Lender, an institution must pass strict criteria with regard to reputation, customer service, and capabilities.

"The Premier Mortgage Lenders have been pre-screened for the borrowers," said Boomer. "It started in Chicago and is now moving to the Detroit area."

Both Chase Manhattan Mortgage and GMAC Mortgage are Premier Mortgage Lenders.

"Premier Mortgage Lenders are full service mortgage bankers," said Davis. "You have the goal of being the best in helping customers realize their home ownership dreams. That means that not only do you have the products that fill customers' needs, but you're also matching the product to those needs."

"A Premier Mortgage Lender is going to service the loan after it's originated, and not ship you off to 'Never-never Land'," said Davis. "You'll be dealing with the same company for the life of the loan."

"A Premier Mortgage Lender is a company that uses technology," added Davis, "to leverage the service that they're able to give the customer, including quick approvals and free pre-approvals with a name that stands behind it so that the real estate professionals out there can help the customer find a home and be assured that what they're given by the lender is truly what can happen. It's an extra layer of security for the borrower."

So right after you ask what a lender's interest rate is, be sure to ask at least one other question:

"Are you a Premier Mortgage Lender?"

Gary S. Meyers is President and CEO of Meyers Communications Group Inc. and Founder of **The Meyers Report**. He is a Nationally Syndicated Columnist and Economist. Mr. Meyers can be reached at gmeyers@meyersnetwork.com.
(c) 2001 Meyers Communications Group Inc. 847-205-9222

PDF L1069854

REAL ESTATE BRIEFS

Real estate briefs features news and notes on professional associations, office activities, upcoming meetings and seminars, new services/products and consumer publications.

Write: Real estate briefs, Observer & Eccentric Newspapers, 36251 Schoolcraft, Livonia, 48150. Our fax number is (734) 591-7279. Our e-mail address is bjensen@ oe. homecomm. net

BOMA GOLF OUTING

The Building Owners and Managers Association of Metropolitan Detroit holds its annual Summer Golf Invitational Monday, Aug. 27, at Walnut Creek Country Club, South Lyon.

Golf starts at 1 p.m. start, dinner served at 7 p.m. Cost is $225 for members, $275 for nonmembers. Dinner only is $80. To register, call (248) 848-3714.

INTERNET MARKETING

The sales and marketing council of the Building Industry Association of Southeastern Michigan presents a class, "Internet Marketing Strategies," 8:30-10:30 a.m. Wednesday, Sept. 5, at its offices, 30375 Northwestern, Suite 100, Farmington Hills.

Cost, which includes continental breakfast, is $10 for sales and marketing council members, $20 for BIA and Apartment Association of Michigan members and $35 for nonmembers.

To register, call (248) 862-1033.

CAREER OPEN HOUSE

Real Estate One presents a free class on how to get into residential real estate sales noon to 1:15 p.m. Wednesdays, Sept. 5 and 19, at its West Bloomfield office, 7499 Middlebelt at 14 Mile. Topics include licensing, training and evaluating a broker. To register, call Steve Leibhan at (248) 851-4100, Ext. 105.

BASEMENT REMODELING

Clarenceville Community Education and Oakland Builders Institute offer an eight-hour basement remodeling class 6-10 p.m. Tuesday and Thursday, Sept. 11 and 13, at Clarenceville High School, 20155 Middlebelt, Livonia.

Topics include planning, building codes, permits, estimating material costs, working with contractors, basics of home construction and tying into existing systems.

Cost is $82, plus a textbook fee of $8. To register, call (248) 473-8933.

CONTINUING EDUCATION

Schoolcraft College offers a daylong real estate continuing education class required annually for state license renewal 8 a.m. to 3 p.m. Wednesday, Sept. 12, and Friday, Oct. 5, on campus, Haggerty Road between Six and Seven Mile, Livonia.

Cost is $60, $48 for persons 60 years of age and older. To register, call (734) 462-4448.

CONDO OPERATIONS

Robert M. Meisner, a lawyer, adjunct professor and O&E columnist, teaches a class, "Condominium Operation: Introduction to the Essentials for Success," 7-9 p.m. Tuesdays, Oct. 9-30, at the Bingham Park III Office Park, 30200 Telegraph Road, Bingham Farms.

Cost is $95. To register, contact Meisner's office at (248) 644-4433, or Oakland Community College, (248) 471-7729.

ENERGY CD-ROM

The Building Owners and Managers International has released a CD-ROM, "The Property Professional's Guide to Building Energy Performance."

Cost is $15 for BOMA members, $25 for nonmembers.

To purchase or obtain more information, call (800) 426-6292, or visit the Web at www.boma.org/pubs/ energy_cd.htm

BIA UPDATES

The Building Industry Association of Southeastern Michigan now provides weekly updates of news and information affecting the construction industry to members via e-mail.

Contact Rosalie Lamb at the association, (248) 737-4477 for details.

WMSR

WEIR, MANUEL, SNYDER & RANKE

PIX See all of our fine homes and Virtual Tour Gallery at

www.weirmanuel.com

FANTASTIC!
Mechanic's dream, three car garage with oversized doors. (front and back). Wired for 220, cement pad to rear. 1.17 acres with treed river frontage, room to expand. Two bedrooms, one bath with partially finished basement & many updates. $165,900 (53MAR) 734-455-6000. 151

EXCLUSIVE 37 UNIT DEVELOPMENT
With 13 acres of common grounds provides the setting for this 3000+ sq. foot condo. Popular ranch unit. Marble entry to stately great room offering prime pond view. Master suite with deck access. Second complete living area in finished lower walk-out level with access to newer brick patio. $448,000 (24EAT) 734-455-6000 113

MAKE A GREAT MOVE
Brick bungalow home w/extra lot. Three bedrooms, dining room & living room fireplace. Large finished basement with rec room and kitchen area. Newer roof, furnace, and air conditioning. Security System. Home Warranty offered. Don't miss this one! $120,000 (34MAR) 734-455-6000 150

CANTON MUST SEE!
Three bedroom, 2 bath ranch w/open floor plan. Living room, dining/keeping room w/fireplace. Updated oak kitchen & breakfast area. Master bedroom w/built-in vanity and TV center. Storage throughout. Finished basement w/bar area, office & bedroom. Home is wired for sound/cable. 2 car garage w/workbench $199,900 (30SOU) 734-455-6000 152

PERFECT BALANCE
Perfect balance of size and quality! Three bedroom, 1½ bath ranch on large treed lot offers loads of updates including kitchen with ceramic countertops; main bath with pedestal sink; newer vinyl windows; refurbished wood floors throughout. Freshly painted; finished basement with wet bar & office. $132,000 (74LEX) 734-455-6000 149

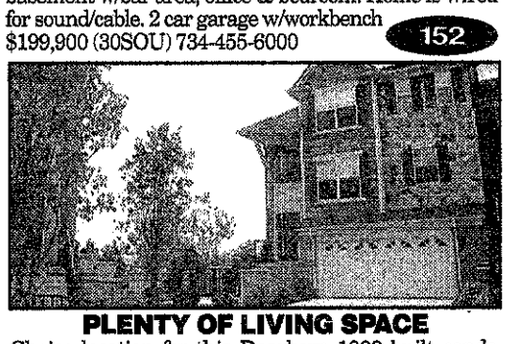

PLENTY OF LIVING SPACE
Choice location for this Dearborn 1999 built condo. $10,000 in upgrades. Three bedrooms, 2½ baths plus a library. Enjoy the charm of a two-way fireplace between living room and kitchen. Finished walk-out lower level includes recreation room. $244,900 (15BRA) 734-455-6000 136

L105-4924

HOURS: Weekdays 8:00 a.m. to 8:00 p.m. Saturdays 8:00 a.m. to 5:00 p.m. Sundays 9:00 a.m. to 5:00 p.m.

• 298 South Old Woodward • 7285 Orchard Lake Road • 1205 West University Drive • 500 South Main Street • 325 East Brown Street

Birmingham/Bloomfield Hills • 248-644-6300
West Bloomfield/Farmington Hills • 248-851-5500
Rochester/Rochester Hills • 248-651-3500
Plymouth/Northville/Canton/Novi • 734-455-6000
National/International Relocation • 800-662-1950

REIO

Quality PROPERTIES INC. GMAC Real Estate

The Smart Move To Make™

WEST BLOOMFIELD
PERFECT! Bi-Level absolutely beautiful 3 bedroom, 2 full baths, walk-out basement. All sports lake privileges. Beautiful ceramic tiled kitchen & baths. Maple cabinets, new carpeting, paint, refinished hardwood floors. (P55DAN) $219,900

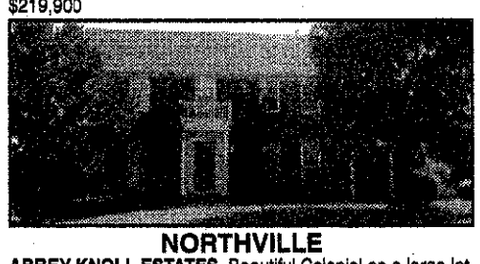

NORTHVILLE
ABBEY KNOLL ESTATES. Beautiful Colonial on a large lot, oak floors on first floor, new carpet throughout, large kitchen, 2½ car garage, pro finished basement with daylight windows. Large master, paver walkway, multi-tiered deck, sprinklers, cul-de-sac location. All measures approx. Corp re-lo, approved buyers only. 3% deposit. (P64WHI) $447,888

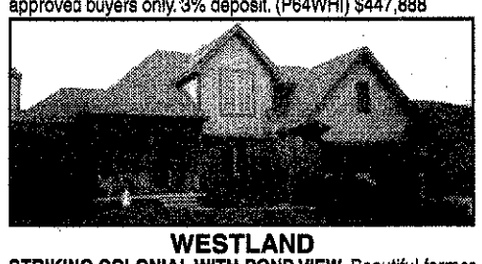

WESTLAND
STRIKING COLONIAL WITH POND VIEW. Beautiful former model in Westland with 2 acre pond! Maple cabinets with desk & all appliances in spacious kitchen. A lot of upgrades. Master with tray ceiling & Jacuzzi tub in bath. Great room with raised hearth fireplace, 2½ car garage, pro finished, landscaped, fenced. Nice! Corp re-lo. Sellers motivated. (P50ALM) $249,900

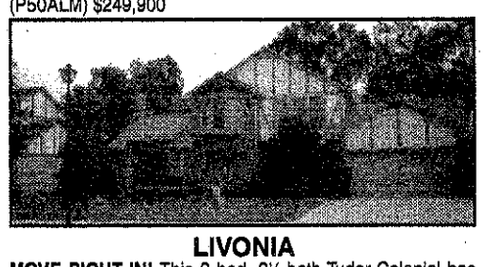

LIVONIA
MOVE RIGHT IN! This 3 bed, 2½ bath Tudor Colonial has pride of original owner. Neutral decor, large kitchen, first floor laundry, great room with cathedral ceilings, finished basement & wet bar. Large deck with private setting in back yard, sprinkler system, security alarm. (P78GOL) $279,900

(734) 451-5400

Quality PROPERTIES INC. GMAC Real Estate

1365 S. Main, Plymouth

or Visit us on the web...

www.qualitybhg.com

L106-3905

COLDWELL BANKER PREFERRED, REALTORS®

UNIQUE BEAUTY – Spacious home with open floor plan. Beautifully decorated & maintained. Three super large bedrooms, large living & dining rooms, study, many updates & move-in condition. One year home warranty. Don't wait, it'll be gone! $134,900 (618EL)

FOR SALE OR LEASE – Roomy 3 bedroom, 2½ bath Colonial with remodeled kitchen and bath. Newer carpet and flooring. Spacious master bedroom with bath. Roof new in 2000. Early occupancy and the right price!! $209,900 or $1,650/Month (766MA)

ALL BRICK STARTER – Wonderfully maintained 2 bedroom, 2 full bath Bungalow. Newer windows, Lennox furnace & central air. Second floor ready to be finished for that third bedroom. All appliances stay! $134,900 (009WH)

YOUR DREAM COME TRUE – Fantastic Colonial on 2+ acres in Salem. Meticulously maintained with a lot of updates & extras. Only minutes to M-14 and Ann Arbor. Plymouth-Canton schools. $459,900 (796LO)

1856 FARMHOUSE IN SALEM TOWNSHIP – If you're looking for the peace & quiet of country living, but want to be close to conveniences, this is the home for you. A lot of original amenities in this beautiful & updated home. Mechanics' dream 4-car detached garage with work shop & heat plus 2 car shed. Wonderful 1.35 park-like acres. $289,900 (609SA)

SWIM IN THE POOL – Then relax under the covered patio of this 3 bedroom, ½ bath Ranch with a family room, rec room, fireplace, extra shower in basement, 2 car attached garage and many updates. $184,900 (032BR)

BEAUTIFUL HOME ON 4¾ (+/-) ACRES IN SALEM TOWNSHIP – This home has everything a family could ask for: large 24x32 add garage, 20x16 horse barn with fenced pasture, all the convenience of city amenities and easy freeway access. Call listor for more information. $359,900 (655TI)

OPEN FLOOR PLAN – Offers over 2,100 square feet, 4 spacious bedrooms, country-sized kitchen with island, pantry and nook. Formal living and dining rooms. Family room with fireplace. Updated windows, furnace, roof, central air, carpet, etc. $227,500 (671EL)

EXECUTIVE HOME TO LEASE WITH PLYMOUTH-CANTON SCHOOLS – This newer Canton Colonial with 4 large bedrooms offers 3 full baths & a full finished basement. Kitchen with integrated family with fireplace, traditional living & dining. Master has his & her closets, full bath & jetted tub. Landscaped yard & paver patio. Close to everything! $2,750 (806TI)

FANTASTIC BRICK RANCH – Three bedroom, 2 baths – hardwood floors, finished basement with fourth bedroom and full bath. Newer updates include: windows, siding – kitchen and six-panel doors. Super clean inside and out. $165,000 (384WI)

AN UNFORGETTABLE FIRST IMPRESSION – Mahogany & stained glass front door opens to this 4 bed, 3½ bath home with a spacious layout. Living, great & family room, library, breakfast & rec room/in-law quarters, working greenhouse, recessed lighting, 3 patios & more. This Prairie-style architecture is on 4.3 treed acres with a stream. $1,300,000 (920NO)

BUILD YOUR DREAM HOME – This prestigious area features exclusive custom homes on acreage, award-winning Northville schools and close proximity to shopping & freeway. This private parcel includes a 4" well, electrical and partial septic. Offering land contract terms! $169,900 (000SI)

LOOKING FOR COUNTRY PROPERTY – Look no further. This contemporary home has all the amenities. Two story foyer, great room/fireplace, formal dining or den, country kitchen, island, loads of cupboards and breakfast room. Master with sitting area. Full basement, 3+ car garage, tiered deck, above ground pool & extra shed. $339,900 (112HI)

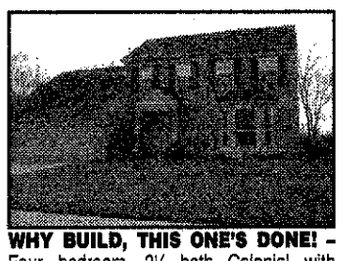

WHY BUILD, THIS ONE'S DONE! – Four bedroom, 2½ bath Colonial with beautifully landscaped yard. Large deck with gazebo. Huge master suite, first floor laundry. Neutral decor throughout. $230,000 (520GR)

OPPORTUNITIES ARE ENDLESS – .84 acres of prime Canton real estate awaits creative entrepreneur willing to seek township approval for special land use. Could be adult or child care facility, private kennel, B&B or a religious institution. Build your dream home or renovate existing structure. All utilities on site, land contract available. $164,900 (975HA)

IMMACULATE, BRIGHT & AIRY – This seller has a great decorating touch. Cheerful rock garden on patio greets you at front door of this 2 bedroom Condo in a desirable complex. This home has been re-roofed, has new sky lights in kitchen & bath, upgraded light fixtures, vaulted ceilings, kitchen appliances & great parking. $134,900 (891VI)

TOTALLY REMODELED AND UPDATED – This home has it all! Newer paint, carpet, furnace, hot water heater, electric, plumbing, roof, remodeled kitchen and bath. Finished basement and huge garage, Florida room, family room and much more. Clean, neat and ready to move into! $148,900 (334HA)

CUSTOM HOME BY ROSSI & SON – Fabulous custom built home in Plymouth Commons. First floor master suite, 2-story foyer & great room, finished basement with dual staircases, huge rec room and loads of storage. Deck with gazebo overlooking commons. $599,900 (512CO)

PRIVATE YET OPEN FLOOR PLAN – Positively great floor plan. Lovingly cared-for 4 bedroom, 3½ bath Colonial has amenities galore – Cherry wood kitchen with gourmet center island & butlers' pantry. Daylight basement – list of amenities galore. Three car garage. $455,000 (290HI)

CHARMING LIVONIA NEIGHBORHOOD – Hurry on this cozy Bungalow with 4 bedrooms, remodeled light & bright kitchen, newer furnace, 2 car garage and a deep fenced lot. One year home protection plan. Short stroll to school. $127,900 (092LO)

COOL IT – The summer months can be so much more pleasant in this 3 bedroom, 2 bath, air conditioned home. For cooler evenings there is a fireplace in the living room. This Colonial home sits on a large .47 acre lot with patio & gas grill and 12 x 7 Florida room. $176,900 (060OL)

REALTOR

EQUAL HOUSING OPPORTUNITIES

All Real Estate Companies are not the same

DISCOVER THE DIFFERENCE

PROFESSIONALISM • SATISFACTION • RESULTS

Visit us on our Web Site...

www.cbpreferred.com

MORTGAGE FINANCING

What getting a mortgage should be.

We'll beat any lender's price, or pay you $250*

Guaranteed loan decision the same day you apply or we pay you $250

1-888-895-2536 Toll Free

COLDWELL BANKER MORTGAGE

NORTHVILLE/NOVI (248) 305-6090 | CANTON (734) 392-6000 | FARMINGTON (248) 478-6022 | WESTLAND/GARDEN CITY (734) 392-6000 | PLYMOUTH (734) 459-6000 | LIVONIA (734) 425-6060

L1063911

MOVERS AND SHAKERS

This column highlights promotions, transfers, hirings, awards won and other news within the real estate, construction, architecture and mortgage communities.

Send a brief summary including town of residency and black and white photo to Real Estate Movers and Shakers, Observer & Eccentric Newspapers, 36251 Schoolcraft, Livonia, 48150.

Our fax number is (734) 591-7279. Our e-mail address is bjensen@ homecomm. net

Gregory P. Kloiber joins Colliers International, commercial/industrial property consultants in Bingham Farms, as a senior vice president in the corporate services group.

He has 15 years experience and previously was affiliated with Grubb & Ellis.

Kloiber holds a bachelor's degree from Augustana College in Illinois. He lives in Northville and is active at Holy Trinity Lutheran Church in Livonia.

▼

Argasinski

Henry Argasinski has assumed the role of real estate manager for the Detroit office of CB Richard Ellis in Southfield.

His background includes over 16 years experience managing more than 3 million square feet of commercial and retail real estate.

Argasinski lives in Harper Woods.

▼

Hartley

Ian Hartley has assumed the role of director of project management at the Detroit office of CB Richard Ellis in Southfield.

Prior to joining CB Richard Ellis, Hartley was a founding partner of Hartley and Ferguson Architects, a firm providing architectural and project management services to institutional, industrial and commercial clients throughout Canada.

Hartley has a bachelor of architecture degree from the University of Toronto. He lives in Southfield.

▼

Levi Smith Real Estate, a Southfield-based commercial brokerage, participated in five recent lease transactions.

Those include expansion of space for Great Lakes Harvard in Livonia, a wholesale drug supplier; renewal of space for the Visiting Nurses Association in Oak Park; and extension of a lease for Solomon Friedman Advertising in Bloomfield Hills.

Also, Levi Smith was involved in the disposition of space for CSC Healthcare in Southfield to a pair of clients.

▼

Grubb & Ellis, a commercial real estate firm in Southfield, represented both the buyer and seller in the sale of a 16,400-square-foot industrial building in Farmington Hills to K-Omerga Ontario from Elwell Parker Ltd.

The building, at 23944 Freeway Park Drive, sold for $600,000.

30-year, 15-year rates fall; 1-year ARM inches up

Rates on 30-year and 15-year mortgages around the country fell this week, while rates on one-year adjustable mortgages edged up.

The average interest rate on 30-year fixed-rate mortgages was 6.92 percent for the week ending Aug. 17, down from 7 percent last week, according to a nationwide survey released by Freddie Mac, the mortgage company.

Last week's rate on 30-year mortgages was the lowest since March 30 when rates averaged 6.91 percent.

Fifteen-year mortgages, a popular option for refinancing, also declined to 6.48 percent this week from 6.54 percent the previous week.

A year ago, rates for 30-year mortgages averaged 7.96 percent and rates for 15-year mortgages averaged 7.70 percent.

On one-year adjustable-rate mortgages, lenders were asking an average initial rate of 5.71 percent, up slightly from 5.70 percent the week before. Last year, one-year ARMs stood at 7.21 percent.

These rates do not include add-on fees known as points, which averaged around 1 percent of the loan amount for all three types of mortgages.

Learn about playground safety

A book available from the Community Associations Institute can help community association managers and board members ensure that their playgrounds and tot lots are as safe as possible.

Detailed information is provided on safety inspections and implementing an effective maintenance plan.

"Playgrounds for Young Children" is available for $40 by calling (703) 548-8600, or ordering through www. caionline. org

FARMINGTON HILLS. Beautiful setting! Located on a semi-private lot featuring a finished walk-out basement with wet bar, six person hot tub, entertainment center and full bath, home also features spacious family room, multi-level decking and patio and much more. $360,000.

NOVI. Popular Chase Farms sub! Bright open & airy floor plan and features dual staircases, hardwood floors, soaring ceilings, master suite with sitting area & glamour bath, large finished basement, great curb appeal, super clean and much more. $600,000.

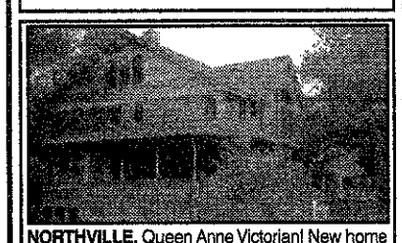
NORTHVILLE. Queen Anne Victorian! New home has never been lived in, features an authentic Victorian paint scheme, wide plank hickory flooring, extra wide tread stairs, custom wood trim throughout, gourmet kitchen w/granite counter & top of the line appliances, Marvin windows, wrap around porch & located within walking distance to shopping, entertainment & more. $775,000.

NOVI. Newer colonial! Features include hardwood floors, gourmet island kitchen with nook, nicely finished basement featuring a kitchen, full bath and daylight windows and is located on an oversized premium lot. $340,000.

JAMEY KRAMER, ABR, GRI CRS
Associate Broker
Office: (248) 348-3000
24 Hr: 1-800-965-SOLD
RE/MAX 100, Inc.
JAMEY KRAMER Stands for SOLD
L1063017

WESTLAND
GREENVIEW CONDOMINIUM

***Payments as low as $525 per month**

Features include:
- Two Bedrooms
- Full Basement
- Private yard
- Private Drive
- Brick exterior
- NO association fees

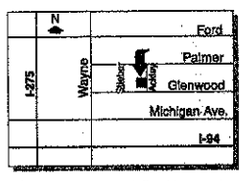

*Payments based upon a 30 yr., 8.2% fixed interest loan with 20% down payment, including principals, interest, taxes and insurance.

WHY RENT WHEN YOU CAN OWN!
35015 Ford Rd.
Westland
MI 48185
Call Now
(734) 728-5195
Open Daily 12-6
**Other programs available for as little as $500. Down
L1063915

EXPECT THE BEST
Novi, Northville, Farmington Hills, Livonia (and the entire Western Wayne and Oakland Areas.)

KURT PENNEY
(248) 347-3050 ofc. (248) 240-5601
VIP Referral/Corporate Relocations Member
UM Alumni Greater Metro Detroit
Michigan licensed Realtor since 1986
COLDWELL BANKER
SCHWEITZER REAL ESTATE
RESIDENTIAL REAL ESTATE
L1063897

Subdivision featured Sunday in At Home

COLDWELL BANKER SCHWEITZER REAL ESTATE

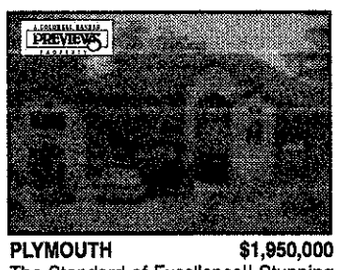
PLYMOUTH $1,950,000
The Standard of Excellence!! Stunning elevation. Mstr BR w/his & her full BAs, 2 WICs & fp. LR w/wet bar. Entry level jacuzzi rm. 4 car garage. Mahogany exterior doors. Theater rm w/drop down screen. (BGP-11Rid) 734-453-6800

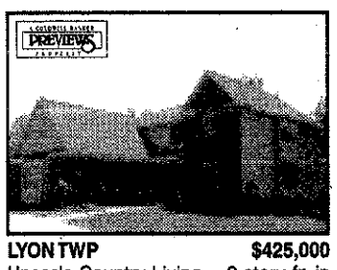
LYON TWP $425,000
Upscale Country Living.... 2-story fp in great rm & library. 89 recessed lites T/O. Master ste w/jac tub & wic. Finished w/o bsmt w/custom trim & prepped for bathroom. Lg kit w/nice flow to GR. (BGP-60Chu) 734-453-6800

CANTON $279,900
Upgrades Galore! Makes this beautiful golf course condo an incredible buy! Vacation at home w/open floor plan, Luxurious master ste., gourmet kit., finished LL & deck . (BGN49THI) 248-347-3050

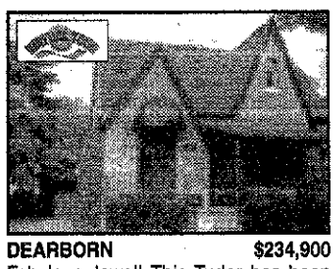
DEARBORN $234,900
Fabulous Jewel! This Tudor has been completely redone from top to bottom. Just move in & enjoy this beauty. 4 br, finished bsmt, private yard & updates throughout! (BGN40ROS) 248-347-3050

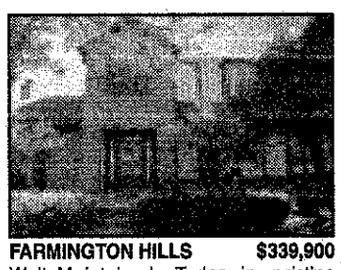
FARMINGTON HILLS $339,900
Well Maintained. Tudor in pristine condition, neutral decor through out, new roof, newer Anderson windows, family rm w/cathedral ceilings, sunroom, open kitchen, home warranty. (BG-L-58FOX) 734-462-1811

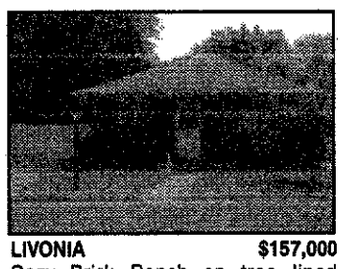
LIVONIA $157,000
Cozy Brick Ranch on tree lined street.... Many updates thru out: hardwood floors, eat-in kitchen, including stove, refrig, dishwasher, half bath in bsmt. Includes washer & dryer. Immediate occupancy. (BGP-60Mil) 734-453-6800

ROYAL OAK $211,589
Lots of Bedrooms! 5 bdrm, 2 full baths could easily be a 6 bdrm! Kitchen has dining nook accented with carved wood trim. Upstairs front 2 bdrm. have bay windows. (BG-L-02MAN) 734-462-1811

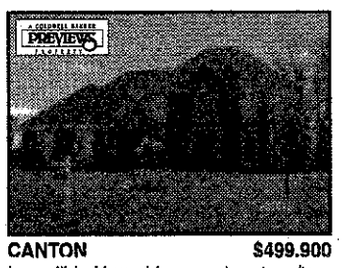
CANTON $499.900
Incredible Home! Lux master ste w/tray clg, his/her wic's & fash BA. Spac guest ste. Gourm kit w/42 inch arched maple cbnts & granite cntrtps. Hdwd flrs in kit, nook, foyer & powder rm. BGP-25Her 734-453-6800

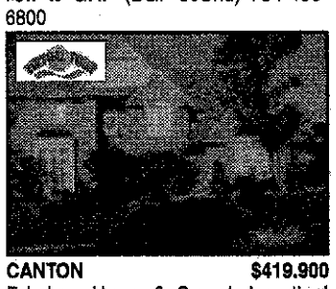
CANTON $419.900
Fabulous Home & Supurb Location! Makes this golf community home a real catch! 4 spacious bdrms plus formal living & dining rooms. Comfortable family room. (BGN19MUI) 248-347-3050

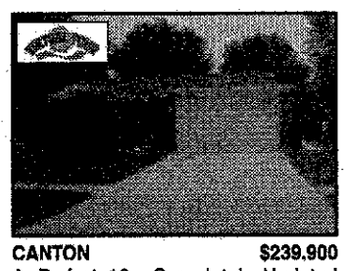
CANTON $239.900
A Perfect 10+ Completely Updated Spacious Ranch! W/prof. finished lower level. New kitchen & updated windows, roof, flooring, concrete, exterior paint & vinyl. Gorgeous yard. (BGN71BRU) 248-347-3050

DETROIT $54,900
Super Investment In Great Location Across From Park! Updates include new roof, carpet, furnace, kitchen floor, storms & screens. Hurry on this great deal! (BGN47CHA) 248-347-3050

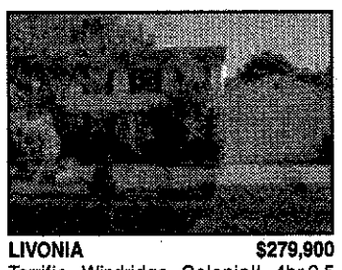
LIVONIA $279,900
Terrific Windridge Colonial! 4br,2.5 baths. Huge family room w/fireplace. Formal living & dining room. Master bedroom w/private bath. Great location in sub. Hurry! (BGN79CAR) 248-347-3050

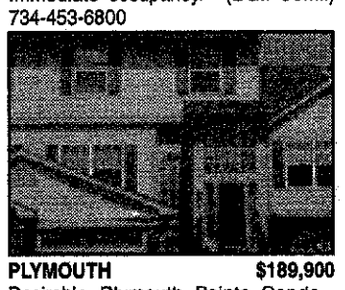
PLYMOUTH $189,900
Desirable Plymouth Pointe Condo... Neutral decor, bright & airy, 2 bedroom, 2.5 baths, main floor laundry, jetted tub in 2nd bedroom suite. Great location in complex pool & tennis. Just move in! (BGP-13Poi) 734-453-6800

WESTLAND $236,000
Beautiful Colonial! Move in condition 4 BR, 2.5 bath. Huge master BR w/vaulted ceiling, mstr bath & WIC, family rm w/fireplace, formal dining rm, 1st floor laundry, appliances stay. (BG-L-34MOO) 734-462-1811

NORTHVILLE $499,500
Northville's Finest Location! This magnificent home sits on a point w/lakefront view. Huge kit w/island. GR w/formal fireplace, library, DR & maser suite. Professionally finished walkout lower level. (BGP-44Lak) 734-453-6800

CANTON $399,000
NEARLY NEW! Hurry! This 4 bedroom 2.5 bath w/ 3 car garage on quiet cul-de-sac in beautiful golf community. Many upgrades throughout. Lavish master w/huge w.i.c a real beauty! (BGN04CYP) 248-347-3050

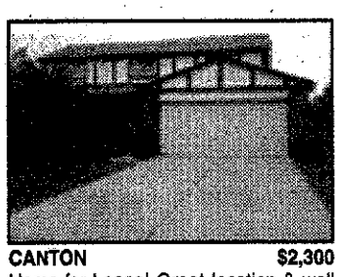
CANTON $2,300
Home for Lease! Great location & well maintained 4 BR home. Newer kit. counter & sink, high efficient furnace, Wallside windows w/marble like sills, newer roof. Immediate occupancy. (BG-L-30CHA) 734-462-1811

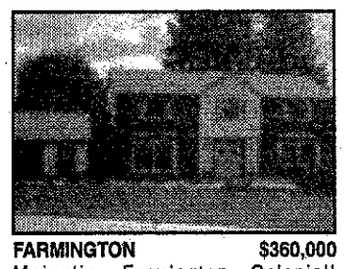
FARMINGTON $360,000
Majestic Farmington Colonial! Excellent opportunity to own a fine colonial. Many updates-newer roof, windows, siding & trim & much more. Fin. bsmt., sprinkler system & Farmington schools. (BG-L-75TIN). 734-462-1811

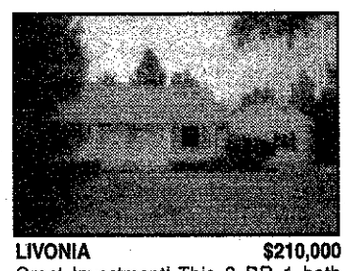
LIVONIA $210,000
Great Investment! This 2 BR 1 bath aluminum sided ranch. Home needs work or remove home split 100 x 250 lot & have 2 exceptional lots.(BG-L-00GRA) 734-462-1811

REDFORD $159,900
Don't Wait To See This 3Br,2 Bath Ranch! Family room w/fireplace, eat-in kitchen w/appliances. New furnace, air conditioning, roof, carpeting, finished bsm. . Quick occupancy! (BGN75HEM) 248-347-3050

WESTLAND $127,500
Immediate Occupancy! Looking for a well maintained home - here it is. Finished bsmt. w/full bathroom for office or 4th bdrm. Roof 3 yrs., furnace, A/C, newer covered patio, & hardwood floors. (BG-L-27MAR) 734-462-1811

MLS
EQUAL HOUSING OPPORTUNITY

For more properties visit our website at:

www.cbschweitzer.com

Phone In, Move In...
COLDWELL BANKER MORTGAGE
- A same-day mortgage decision or we'll pay you $250*
- To meet your requested closing date or we'll reduce your interest rate by 1/8th of one percent for the life of the loan*
- To beat any lender's price, GUARANTEED, or pay you $250**

1-888-317-2530
Financing provided by Coldwell Banker Mortgage, 3000 Leadenhall Road, Mt. Laurel, NJ 48054. *Some restrictions apply. **Subject to verification of lender's price and other restrictions. Please contact us for details.
L1063912

Livonia Office - 734-462-1811 • Northville Office - 248-347-3050 • Plymouth - 734-453-6800

Ann Arbor • Birmingham • Clarkston • Bloomfield Hills • Grosse Pointe Hill • Grosse Pointe Woods • Lakes
Livonia • The Macomb Center • Northville • Plymouth • South Lyon • Troy • West Bloomfield

Summer Hours

For all you early birds out there ...We've got summer hours to suit you! We're here ready to take your classified ad at 7:30 a.m.

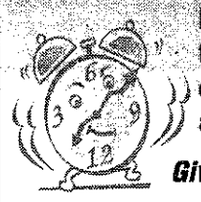

Give us a call!

MEDICAL ASSISTANTS
EMT'S & PARAMEDICS
GREAT BENEFITS!

"We got so many calls and are very happy with the response!"

M.W. Southfield

HOME TOWN CLASSIFIEDS WORK!

Observer & Eccentric

CLASSIFIEDS

It's all about RESULTS!

Part of The HomeTown Communications Network™
www.observer-eccentric.com

IT'S EASY TO PLACE YOUR CLASSIFIED AD JUST CALL, FAX or E-MAIL

IT'S EASY TO FIND IT BUY IT SELL IT IN THE CLASSIFIEDS

OAKLAND COUNTY	248-644-1070
WAYNE COUNTY	734-591-0900
ROCHESTER AREA	248-852-3222
CLARKSTON, WATERFORD	248-475-4596
TOLL FREE	800-579-SELL
FAX YOUR AD	734-953-2232

24 HOUR VOICE MAIL and E-MAIL
BOOKMARK OUR WEBSITE
www.observer-eccentric.com

DEADLINES:

For Placing, Canceling or Correcting of Liner Ads.

Publication Day	Deadline
SUNDAY REAL ESTATE	5:00 P.M. THURSDAY
SUNDAY ISSUE	5:00 P.M. FRIDAY
THURSDAY	5:30 P.M. TUESDAY

Walk-In Office Hours:
Monday - Friday 8:30 am - 5:00 pm

OBSERVER SALES OFFICE
36251 Schoolcraft, Livonia, MI 48150

ECCENTRIC SALES OFFICE
805 East Maple, Birmingham, MI 48009

Home & Service Guide	#001-245
Real Estate For Sale	#300-389
Commercial Industrial Sale or Lease	#389-398
Real Estate For Rent	#400-498
Employment/ Instruction Services	#500-598
Announcements	#600-698
Merchandise	#700-778
Garage Sale Moving Sale	#711-713
Animals Pets/ Livestock	#780-798
Automotive Recreational Vehicles	#800-899

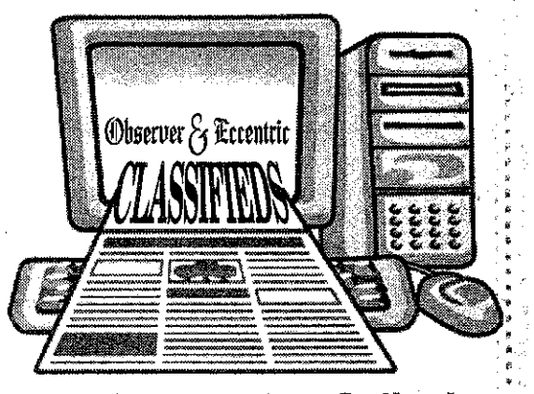

All Our Ads Are Online!
You can place your ad 24/7
Sure to be a Favorite Site
WE HONOR

Policy

All advertising published in The Observer & Eccentric is subject to the conditions stated in the applicable rate card, copies of which are available from the Advertising Department, Observer & Eccentric Newspapers, 36251 Schoolcraft Road, Livonia, MI 48150, (734) 591-2300. The Observer & Eccentric reserves the right not to accept an advertiser's order. Observer & Eccentric Ad-Takers have no authority to bind this newspaper and only publication of an advertisement shall constitute final acceptance of the advertiser's order.

Please Check Your Ad

The Observer & Eccentric will issue credit for typographical or other errors only on the first insertion of an advertisement. If an error occurs, the advertiser must notify the Customer Service Department in time to correct the error before the second insertion.

RUN IT UNTIL IT SELLS!
1-800-579-SELL

Give your Observer & Eccentric Classifieds a call today and we'll tell you how to "Run It Until It Sells"!

Applies only to all transportation classifications.

Helpful Hints:

For the best results when writing your classified ad, put yourself in the readers/buyers shoes. Describe the items for sale or job opening by including details that would attract your friends. Avoid abbreviations. Include a phone number and best times to call. Include price/salary range, and benefits. Include an e-mail address if possible, because your ad also appears on our Internet site. Use key wording for easy searching and reading. List age, brand, style and condition of items. Don't be afraid to ask our friendly, professional staff for help. Remember you want results, so the more you tell and the more people your ad reaches, the more responses you will receive. ***Call us today, we can help you!***

300's Real Estate

303....Open Houses
304....Ann Arbor
305....Birmingham/Bloomfield
306....Brighton
308....Canton
309....Clarkston
311....Dearborn/Dearborn Hgts
312....Detroit
314....Farmington/ Farmington Hills
317....Garden City
318....Grosse Pointe
319....Hamburg
320....Hartland
321....Highland
322....Holly/Fenton
323....Howell
325....Livonia
326....Milford
327....New Hudson
328....Northville
329....Novi
331....Orion Township/ Lake Orion/Oxford
333....Pinckney
334....Plymouth
335....Redford
336....Rochester/Auburn Hills
337....Royal Oak/Oak Park/ Huntington Woods
338....Salem/Salem Township
339....Southfield/Lathrup
340....South Lyon
341....Troy
342....Waterford/Union Lake/ White Lake
344....West Bloomfield/ Orchard Lake/ Keego Harbor
345....Westland/Wayne
348....Wixom/ Walled Lake/ Commerce
349....Ypsilanti/Belleville
352....Livingston County
353....Macomb County
354....Oakland County
356....Washtenaw County
357....Wayne County
358....Lakefront/Waterfront Homes
359....Other Suburban Homes
360....Out of State Homes/Property
361....Country Homes
363....Farms/Horse Farms
364....Real Estate Services
370....New Home Builders
371....Apartments For Sale
372....Condos
373....Duplexes & Townhouses
374....Manufactured Homes
375....Mobil Homes
376....Homes Under Construction
377....Lakefront Property
378....Lake/River Resort/Property
379....Northern Property
381....Southern Property
382....Lots & Acreage/Vacant
383....Time Share
384....Lease/Option To Buy
385....Mortgage/Land Contracts
386....Money To Loan
386....Money To Borrow
387....Real Estate Wanted
388....Cemetery Lots

390-398 Commercial/ Industrial

390....Business Opportunities
391....Business & Professional Buildings For Sale
392....Commercial/Retail-Sale Or Lease
393....Income Property
394....Industrial-Sale Or Lease
395....Office Business Space-Sale Or Lease
396....Commercial /Industrial-Vacant Property
397....Investment Property
398....Land

Policy

All advertising published in The Observer & Eccentric is subject to the conditions stated in the applicable rate card, copies of which are available from the Advertising Department, Observer & Eccentric Newspapers, 36251 Schoolcraft Road, Livonia, MI 48150, (734) 591-2300. The Observer & Eccentric reserves the right not to accept an advertiser's order. Observer & Eccentric Ad-Takers have no authority to bind this newspaper and only publication of an advertisement shall constitute final acceptance of the advertiser's order.

Please Check Your Ad

The Observer & Eccentric will issue credit for typographical or other errors only on the first insertion of an advertisement. If an error occurs, the advertiser must notify the Customer Service Department in time to correct the error before the second insertion.

Observer & Eccentric

REAL ESTATE

observer-eccentric.com

Important Deadlines for Classifications #300's and #400's

SUNDAY ISSUE:
- Real Estate & Apartment Display ads 3:00pm Thursday
- Real Estate & Apartment Liners 5:00pm Thursday

THURSDAY ISSUE:
- Real Estate Display 3:00pm Monday
- Apartment Display 3:00pm Monday
- Real Estate & Apartment Liners 5:00pm Tuesday

Observer & Eccentric NEWSPAPERS

PUBLISHER'S NOTICE

All real estate advertising in this newspaper is subject to the Fair Housing Act which makes it illegal to advertise "any preference, limitation or discrimination based on race, color, religion, sex, handicap, familial status or national origin, or an intention, to make any such preference, limitation or discrimination." Familial status includes children under the age of 18 living with parents or legal custodians, pregnant women and people securing custody of children under 18.

This newspaper will not knowingly accept any advertising for real estate which is in violation of the law. Our readers are hereby informed that all dwellings advertised in this newspaper are available on an equal opportunity basis. To complain of discrimination call HUD toll-free at 1-800-669-9777. The toll-free telephone number for the hearing impaired is 1-800-927-9275.

EQUAL HOUSING OPPORTUNITY

303 Open Houses

BELLEVILLE - Open Sun 1-5. Haggerty & Tyler Rd. 3 bedroom brick ranch, full basement, 2½ car. Allied Network 734-788-6498

BERKLEY OPEN SUN 1-5 3715 Thomas, N. of 12 Mile, E. off Greenfield on Edwards. Sharp 3 Bedroom, bungalow. New carpet, paint, tile, & windows. Basement, garage, fenced lot, Immediate occupancy! $139,900 (248)553-3218

BLOOMFIELD HILLS - Lovely 4 bedroom, 2.5 bath colonial Many updates. Reduced to $360,000. Open Sat-Sun 1-4. 7160 White Pine Drive. 248-855-3210

BRIGHTON - OPEN SUNDAY 12-4. 2,150 sq. ft., lake access, treed lot, $173,000. (810) 225-0038

DEARBORN HEIGHTS Open Sat & Sun 1-5. 3 bedroom, 1.5 bath, ranch, 2.5 car garage, finished basement, Many updates, fireplace, security system. 5804 Fairwood Dr. 1 block N. of Ford & 1 block E. of Inkster. $169,900. (313) 561-1657

FARMINGTON HILLS - Stunning 2 bedroom, 2.5 bath Townhouse in prestigious Greenpointe at Cooper Creek with beautiful finished basement, view of golf course, immediate occupancy. $205,000. By owner. Open Sun., 12-4. 38587 Glanstonberry. 248-848-0158.

303 Open Houses

FARMINGTON HILLS - Just reduced! Beautiful brick ranch in Meadowbrook Hills. 3 Bedrooms, 2.5 baths, ¾ acre lot facing park, 2 fireplaces. Open Sun. 2-5PM. 38593 Rhonswood. OneWay Realty 248-473-5500.

FERNDALE - OPEN SUN 2-4 N. of 9, W. of Woodward, 514 Maplehurst. 2100 sq.ft., 4 bedroom, 2 bath, hardwood floors, new appliances, roof & gutters. $262,500. 248-546-3654

GORGEOUS CANTON HOME Open Sunday 12-4. 41492 Ayreshire, S. of Cherry Hill, E. of Haggerty. Updated, huge living room w/Bay window, 3 yr. old kitchen. Come and see! CHRIS K. REMERICA HOMETOWN III (734) 634-7056

Hamburg Twp.
OPEN SUNDAY 2:00-4:00 9666 S. Bass Ct. IMMACULATE - Brick/vinyl 2 story colonial. 3 possible 4 bedrooms, 2½ baths. Open great room w/ fireplace. Hardwood floors, full basement & 2 car garage on .50 acres. $225,000 M-36 to South on Hooker to Bass Ridge. DEBI GOULD RE/MAX Community Associates 734-669-0627/320-1975 www.DebiGould.com

303 Open Houses

LIVONIA CONDOMINIUMS Open Sun, Aug. 26th, 1-4 2 Summer Gardens Condos N/Five, E/Middlebelt 2 bedrooms, 2 baths Prudential Accent Realty (734) 591-0333.

LIVONIA - Coventry Gardens. Sun., 12-5. 33950 Roycroft (5 Mile/Farmington). 4 bedroom/2 bath, 2780 sq. ft. Ready to move in! www.hno.com #ID 1311 $358,500. 734-266-9989.

LIVONIA IMMACULATE 3 bedroom, 1.5 bath, 1527 sq. ft. home on cul-de-sac, nice landscaping, some appliances, new windows, 2 car attached garage, open Sun 12-4. $189,900. 29281 Perth. off Middlebelt S. of 5 Mile 734 367-0611

LIVONIA - OPEN SUN. 12-4. Newly remodeled 3 bedroom brick ranch. ENTIRE house updated. Move-in Condition. A MUST SEE! 33471 Nancy. $186,900. (734) 525-7716

Livonia
OPEN SUN. 1-4
37084 Turnbury Dr.
N/Seven Mile & E/Newburgh
Beautiful brick colonial, 4 bedroom, 3½ bath, hardwood foyer, ceramic kitchen, large deck, 2 fireplaces, walkout basement, must see! $448,000
ZANA DIEHL
(734)591-9200
Real Estate One

LIVONIA - OPEN SUN 1-4. SPECTACULAR LOT is 1st impression on this 2,042 sq.ft. 4 bedroom, 2.5 bath colonial w/walk-out basement offering newer windows, siding, and roof, 70x220 wooded ravine lot with creek, quick occupancy and tons more. Six Mile, W. of Farmington. $299,900 or LESS. CALL KEN GENTILE ERA Alliance 248-426-7064.

NORTHVILLE RANCH Walking distance to Downtown. 1200 sq.ft., 3 bedroom, 2 bath, completely updated, professionally finished basement, natural fireplace, 2½ car garage, hardwood throughout & much more. $233,900. 113 S. Ely just N. of 8 Mile & Center Street. Open Sun., 1-4pm (248) 349-4569

NOVI - OPEN SUN., 2-5PM 23270 W. LeBost. 3 bedroom, 1.5 bath, newly remodeled kitchen and baths, 1/4 acre, $189,900. (248) 478-8260

OPEN SUNDAY 2-5 Rochester Hills 2 bedroom 2 bath ranch condo on a premium wooded lot with deck. Neutral decor, cathedral ceilings, great room with fireplace, first floor laundry, screened-in porch. 3331 WOODCREST (S. of Auburn, E. of Adams). $264,500
HANNETT-WILSON & WHITEHOUSE
(248) 646-6200

303 Open Houses

OPEN SUNDAY
Beverly Hills
4 Riverbank
(S. of 13 Mile/E. of Lahser)
Charming classic "yester-year" home, situated in Westwood Commons offers Old World charm, formal living room w/fireplace, formal dining room w/butlers pantry, gourmet kitchen w/granite counters & Jenn-Air appliances, 2 porches overlooking park, crown moldings, hardwood floors, 10 ft. ceilings, six-panel doors, recessed lighting, surround sound stereo system, security system & much more! $649,900 MLS#21058219 MaryAnn McBroom RE/MAX Showcase (248) 647-3200

PINCKNEY OPEN SUN 1-4 Waterfront, Huron River chain of lakes, 2120sqft., 3 bedroom, 2½ bath ranch, remodeled 1995. M-36 W., to Whitewood S., to Shawnee Left to 3622 Windwheel Pointe. www.hno.com ID# 12862. $479,000 734-878-2869

REDFORD-NEW ON THE MARKET - 17719 INDIAN Open Sun. 1-4 Fantastic, 3 bedroom, broad front bungalow on huge lot. Completely remodeled & updated, new or newer windows, roof, hot-water heater, flooring, paint & more. Florida room with fireplace, attached heated garage, home intercom & surround sound systems. Large shed w/electric, security lighting, perennial garden. Move-in condition! $129,500. By Owner 313-794-2350

REDFORD - OPEN SUN 1-3. 17630 Sumner. Huge brick ranch - 3 bedrooms, 1½ baths, finished basement, garage, $134,900. Call Raelynn at Remax Sterling Associates. (734) 320-3927.

303 Open Houses

REDFORD - OPEN SAT-SUN 12-5. Gorgeous 3 bedroom, 1.5 bath, brick ranch, Move-in condition. Open floor plan. Neutral decor. Ceiling fans thru-out. New roof & doors in 2000. Newer windows, furnace, hot water heater & central air. Partially finished basement. 2 car garage. Great neighborhood. 13539 Wormer, $136,000. Price negotiable 313-543-1014

ROCHESTER HILLS OPEN Sun. Aug. 26. 12pm-5pm Detached condo in prestegious Sugar Creek Community. $339,500. 1061 Sugar Creek Dr. (248)650-4520

SALINE AREA- A 3 yr. old Victorian home of 2700 sq.ft. 4 or 5 bedrooms, 2½ baths, study & all the trimmings. Acre + lot in prestigious country sub. Call Fred Eibler (734)665-8663 for details on this home priced at $299,900. Eibler & Assoc, Inc. Realtors

SOUTH LYON - OPEN SUN 1-4 Immaculate 3 bedroom home, 967 Devon Ct., 9 Mile & Pontiac Trail. $229,900. 248-486-4283

W. Bloomfield
MAPLE CREEK VILLAS
Open Sun., 1-4
7402 Crackling Creek Cir.
S of Maple, E of Farmington Rd
Newer, soft contemporary ranch condo deep in sub backing to woods. Great room w/cathedral ceiling, 2 bedrooms, library & 2.5 baths. $410,000.
Jim Sorrentino at:
RALPH MANUEL ASSOCIATES
248-647-7100

WEST BLOOMFIELD Chimney Hill Condo. Orchard Lake & Maple. For sale by owner. Mint cond. 2 bedroom/2 bath Carriage House. You'll love it! Only $184,900. Owner transferred. Call Judy 248 626-8512. Open Sun August 26 1-5 pm

HISTORIC FARMHOUSE

Believed to be originally built in the 1870's, this Canton home was completely rebuilt in the mid 1990's. Nestled on a half acre lot, this fine home features 3 bedrooms, 2 full baths, basement & two car garage. Huge all white kitchen with skylite, cathedral ceiling, plant shelf & island counter. Six-panel doors & custom trim throughout. Doorwall to beautiful brick paver patio. Landscaped to perfection with sprinkler system. Absolutely gorgeous inside & out! A true American classic home.

Century 21 Chalet
734-432-7600
Call Thomas Gross (734) 305-0177
LS496429

Classifieds Work!

Century 21 Chalet

Portia Nakonecznу

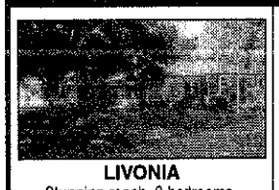

LIVONIA
Stunning ranch, 3 bedrooms, 2½ baths on almost an acre treed lot. Beautifully decorated master suite w/full bath & jetted garden tub. New kitchen, many updates.
$245,000

REDFORD
5 bedrooms, 2 baths, C/A, newer roof, windows, HWH & vinyl siding. Lots of storage space, 2 car garage. Doorwall off master bedroom to deck. Immediate occupancy.
$106,000

DEARBORN
Great buy. 3 bedroom 2 bath quad, big new kitchen, newer windows with marble sills, oak floors t/o entire home. Family room with fieldstone fireplace, finished basement, large lot.
$179,000

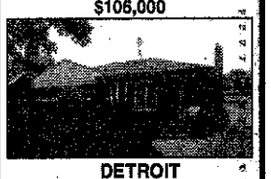

DETROIT
3 bedroom, 1½ bath brick ranch w/finished basement, new furnace & A/C, glass block windows, 3+ car garage w/10x18 door. Mechanic shop inc. One year home warranty.
$114,900

HISTORIC FARMHOUSE
Completely rebuilt in 1996. 1900 sq. ft. home w/3 bedrooms, 2 baths, basement & 2 car garage. Beautiful ½ acre lot. Absolutely gorgeous inside & out. A true classic.
$264,900

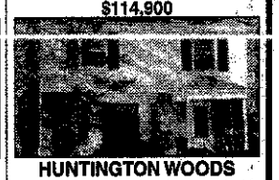

HUNTINGTON WOODS
Front of the Woods 3 bedroom 1½ bath, colonial w/new garage, kitchen & cabinets, sink, floor & built-in microwave. New doorwall to deck, one panel doors coved ceiling, natural fireplace, C/A, & more.
$314,900

FARMINGTON HILLS
3 bedroom, 2 bath brick ranch. Baths totally remodeled, hardwood floors, fireplace in family room, new roof, windows & furnace.
$209,900

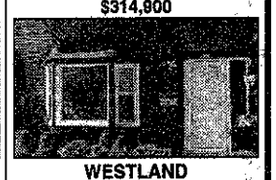

WESTLAND
Why rent, when you can own! 2 bedroom, 1½ bath condo. Loads of cabinets in kitchen, carport in front of condo, updated bath, ceramic tiles in kitchen, foyer & ½ bath. One year Home Warranty.
$99,500

Ask About Exclusive Buyer Representation
Century Plaza
Corner Five Mile & Newburgh
37290 Five Mile Road
Livonia, MI 48154
(734) 432-7600

AMERA MORTGAGE CORPORATION
FREE Pre-Approvals
"0 DOWN"
Call Today For More Information!
Pager: (810) 595-6700
(734) 462-2771

PAUL RICHER
AVP/Branch Manager
LS496434

Observer & Eccentric

REAL ESTATE

Your classified ad is automatically posted on the internet!
Visit us today.

observer-eccentric.com

CROSSWORD PUZZLER

ACROSS

1 Dry, as wine
4 Southern constellation
8 Dec. holiday
12 — chi
13 Land measure
14 Character in "Othello"
15 Babe's family
17 Capuchin monkey
19 Printer's measure
20 In a —
21 Temporary bed
22 The — Gees
23 Toad
25 — of tea
26 Agave plant
27 — Tin Tin
28 Make the — fly
29 Type of duck
32 Presley ID
33 Strongest-tasting
35 As far as
36 Dogma
38 Frequently (poet.)
39 Short sleep
40 Teutonic deity
41 Lop
42 Opening in fence
43 Bovine
45 Type of lettuce
46 Taxi
47 Hebrew letter
48 Failure
49 The great — (afterlife)
52 Head (Fr.)
54 Pieced out
56 Regret
57 Sight organs
58 Part of foot
59 Sault — Marie

DOWN

1 Strings (abbr.)
2 — de cologne
3 — melon (watermelon)
4 Great in size
5 Clapton ID
6 Richie ID
7 Fable writer
8 VI x II
9 Mother
10 Crooked
11 Indefinite amount
16 Affectionate sign
18 — a loss for words
21 Inquisitive
22 Auction offer
23 Worry
24 Ready to be picked
25 Summa — laude
26 Small bird
28 Obese
29 N.Y. time
30 Coup d' —
31 Hitchcock film
33 Neighbor of Fr.
34 Salamander
37 Not used
39 TV's Gomer Pyle
41 Secret writings
42 Merry
43 Actress Blanchett
44 Summit to the control of
45 Copper symbol
46 Give up
48 — Moines
49 Barbara — Geddes
50 Hard-shelled fruit
51 Scottish river
53 Tellurium symbol
55 Boxing blow (abbr.)

Answer to Previous Puzzle

S	A	P		C	I	V	I	L		R	I	N
T	R	A		I	R	A	T	E		A	V	A
E	I	R		G	A	D	S		G	W	E	N
		T	E	A	S	E		S	A			
S	P		A	R	C		C	O	S	M	I	C
W	I	T		S	I	M	O	N	P	U	R	E
I	B	A	R		B	O	A		E	G	O	S
P	A	T	H	O	L	O	G	Y		S	N	A
E	L	A	I	N	E		U	A	W		S	R
			N	A		U	L	N	A	R		
B	E	T	E		I	S	A	K		A	P	B
A	P	E		C	R	E	T	E		N	I	L
N	I	X		B	A	S	E	D		T	A	T

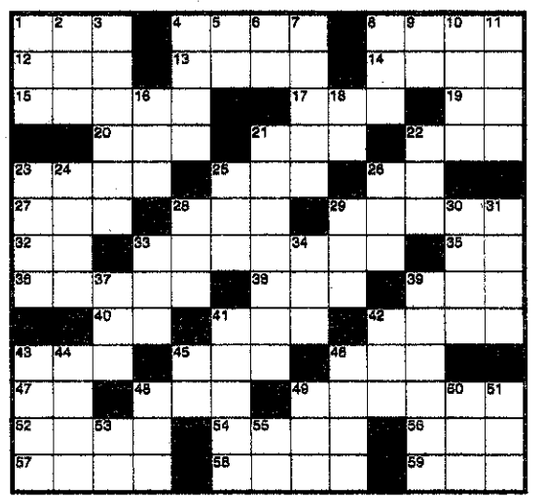

REALTOR® Compliments of the BBRSOAR

Birmingham • Bloomfield • Rochester • South Oakland • Association of REALTORS

STUMPED? Call for Answers • Touch-tone or Rotary phones
95¢ per minute • 1-900-454-3535 ext. code 708

303 Open Houses

WEST BLOOMFIELD
OPEN SUN 1-4
End of summer deal! Quality ranch, 3 bedroom, family room, finished basement, 2½ car garage. New roof & New C/A. Totally updated. Walled Lake Schools, Upper Straits privileges. 4370 Crestdale, S. off Richardson W. of Green lake. $184,000 (248)363-6264

WESTLAND OPEN SUN 1-5
32801 Comanche, N. of Warren, E. Venoy. Beautiful 4 bedroom, 2 bath, contemporary tri-level. 22x13 family room, C/A, 2 car garage, fenced yard. Wonderful Neighborhood, move-in Condi $160,000 (734)522-1532

WHITE LAKE-AFFORDABLE LAKE LIVING Waterfront 4 bedroom, colonial on all Sports Cedar Island Lake, Large 2 tier deck, 1.5 bath, fireplace in family room, Pergo floors, full basement, & many new features. $349,900. Call for appt.248 360-3728 open house Aug. 25-26 12-5. 726 Golden Shores Dr off of Cedar Island Rd.

36657 Hiveley
OPEN SUN. 2-4
Brick Ranch S/Cherryhill off Carlson in Westland. 3 bedrooms, finished basement, Florida room & super deck!! Beautiful inside & out. Drive by Sun. 2-4, we'll be open!
ANGELA
(313)708-1732
Real Estate One
22705 Northline, Taylor

305 Birmingham/Bloomfield

BERKLEY. 1956 Edgewood. Shrine area. By owner. 1½ story brick, 3 bedroom, den, 2 baths. Hardwood floors, wet plaster walls, 2½ car garage, central air. 100x135 lot on wide blvd. $320,000. byappt 248-541-5387

305 Birmingham/Bloomfield

BEST BUY HOTLIST - reveals 10 best buys in Birmingham under $250,000. FREE recorded message 1-888-544-3374 ID#7004

BIRMINGHAM - You'll love this 2-story salt-box colonial. Enjoy a fenced backyard, basement and Birmingham schools. A real deal for a smart shopper, $189,900.
RE/MAX Village Professionals
(248) 647-6600

BEVERLY HILLS. New Listing! Charming brick ranch on a very private, treed corner lot. A circular driveway surrounds the property. home offers 2,921 sq. ft. 4 bedrooms, 2.5 baths, 3 fireplaces. Potential for in-law, teen or au pair suite. Office (13x13) has separate entrance. Quality updates. $314,900. MLS#21068652
MaryAnn McBroom
RE/MAX Showcase
(248) 647-3200

BEVERLY HILLS ranch with plaster walls, coved ceilings, hardwood floors, newer roof, central air, copper plumbing. Florida room, 3 car garage. Walk to downtown Birmingham. $250,000 (BEV169)
HANNETT-WILSON & WHITEHOUSE
(248) 646-6200

BIRMINGHAM
NEW LISTING
4 bedroom ranch. Large lot on tree lined street. Convenient location to Somerset & schools. Exposed hardwood floor thru-out. $209,900.
Kathleen Robison,
248-561-1210
Real Estate One
248-644-4700

BY OWNER - Ideal for builder or add-on. Lot and a-half. 2 bedroom, large kitchen. Close to downtown. $235,000. 248-408-4991

305 Birmingham/Bloomfield

BLOOMFIELD TWP.
Open Sun. 1-4.
2631 McClintock
(S. off Square Lk. Rd., E. of Middlebelt
Still time to splash or Ski with the privileges featured on this sunny ranch that just happens to fit on the most spectacular park-like terrain, yet boasts an affordable price tag. Homey neighborhood filled with professionals of all kinds with 2 things in common: Love of nature, love of family! Asking $264,900 and PROUD!
ARLENE PREY
Prudential Chamberlain-Stiehl
248-324-3800

ENGLISH TUDOR home in Historic Franklin Village. 5 bedrooms, 5½ bath, on approx. 2 acres. 7500 sqft of living space. $1,995,000. This home has everything! For more info. call: (248) 593-1442.

PEMBROKE MANOR BUY
3 bedroom brick bungalow. Fireplace, hardwood floors, central air, all appliances, full basement, 1.5 car garage, newer windows. Birmingham Schools. $199,500.
Ask for Gladys Cifelli,
248-334-7503
Real Estate One
4136 Telegraph

W. BLOOMFIELD - New subdivision. Wooded lots w/walk-outs. Design/build from $575,000. Howard Stanley Custom Homes. 248-737-4000, 248-683-9950, 248-330-5850.

306 Brighton

BRIGHTON CONTEMPORARY
4 bedroom includes loft, 2 full baths, natural fireplace, many new updates including hardwood floors, ceramic kitchen, oak staircase & hot tub on beautiful deck. $236,500. 810-227-0831

BRIGHTON SCHOOLS - 5391 Mountain Rd. 4 bedroom, 2½ bath, 2600 sq. ft. 2-story colonial all on an acre +. $264,900.
ALTERNATIVE REALTY
Bruce Lloyd: 248-348-5977.

BRIGHTON
$164,900
Move-in condition! Great 3 bedroom brick Ranch w/finished basement, 2.5 car garage & patio enclosed Florida room. Updates include kitchen w/oak cabinets (appliances included) roof, newer septic & entry door. Property backs to protected wetlands. Immediate occupancy. (LE520)
Century 21
CENTURY 21 TODAY
(248)647-7321

306 Brighton

BY OWNER. Over 2,200 sq. ft., 2 acres, extremely private, wooded, $265,900. By appt. only. Owner agent. (810) 227-6913

HISTORIC HOME in the city. 5 bedrooms, 2 baths, new roof. Corner of Third & Madison. $225,000. (810) 229-6098

OPEN HOUSE
Sat. & Sun., Aug. 25 & 26. Beautiful cedar 2 story w/walkout on 2 acres. Brighton schools. Many extras. Immediate occupancy, SE corner of 96 & 23. Call for directions. (248) 437-5153

★ PINE CREEK RIDGE ★
Custom 3500 sq.ft
5268 River Ridge Dr.
Shown by appt. only $629,000
(810) 383-0766
www.riverridgehome.com

RANCH 2,000 sq. ft. walkout with 2,000 sq. ft., finished lower level, on 1 acre, 3 bedroom, 3.5 bath. $297,500. (810) 227-3897

TUDOR STYLE 1.5 story on heavily wooded acre. 2600+ sq. ft., finished walk-out w/large wet bar, 1st floor laundry, vaulted ceiling, Jacuzzi, all season porch, large deck, open floor plan. $249,000. (810) 227-4092

308 Canton

A DELIGHTFUL HOME
Traditional North Canton Colonial. Formal living & dining rooms, large family room w/fireplace & wet-bar. Doorwall from family room & breakfast room to new deck. Spacious master w/double closets & bath. main bath w/double sinks. Glass block windows in basement. 1st floor laundry. $222,000
AUDREY KOWALEWSKI
Coldwell Banker Preferred
734-416-5772

BEAUTIFUL PULTE COLONIAL
This colonial has all the premium upgrades, a dramatic 2 story foyer, 4 bedrooms, 2.5 baths. Vaulted ceilings, garden bath in master suite w/walk-in closet. Professional landscaped, large brick patio, 2 car attached garage. $285,900. (P52PON)

CANTON COLONIAL
This 3 bedroom, 1.5 bath, family room w/fireplace, newer furnace and central air colonial is priced to sell. Nice fenced backyard w/patio, 2 car garage w/side entry, walk to sub park. Owner motivated. Pre-approved buyers please. $198,900 (P34RUD)
(734) 451-5400
Quality Properties Inc. GMAC Real Estate

BEAUTIFUL 3 bedroom brick ranch. 1½ bath, 2 car garage. Pool, deck, c/a. Immediate occupancy. $184,900. This is a must see! (734) 459-7370

BY OWNER - Sunflower colonial, 4 bedroom, 3 bath, many extras. 46659 Maidstone Rd. $257,900. (734) 459-9603

CANTON - By Owner. Mayfair Sub. 3 bedroom, 2½ bath, hot tub, many extras & updates. Open Sun., 1-5pm. 44189 Candlewood. $229,900. or call 734-451-0924

CANTON
Exceptional Home- Impressive 4 bedroom, 2.5 bath custom built in 1998. Fabulous lighting & crown moldings. Almost 2600 sq.ft. Island kitchen, professional landscaping w/fountains and ponds. Beautiful. Don't miss this! $294,900.
ELIZABETH CHUBA
REMERICA
HOMETOWN ONE
(734) 420-3400

CLASSY 3 bedroom ranch, family room w/fireplace, living room, partially finished basement, 39742 Peters, I-275 & Joy. $177,500 (734)354-0935

EXQUISITE 3 bedroom, 2½ bath, ranch. Attached garage, finished basement, many extras. Must see! 43926 Simsbury. Call for appt: 734-455-6596

JUST REDUCED!
WON'T LAST!
Attractive 3 bedroom, 1½ bath, brick ranch w/ open floor plan. Large kitchen w/lots of cabinet space. Cathedral ceiling, natural fireplace, 2 car attached garage plus much more! $190,000
Century 21
CASTELLI & LUCAS
(734) 453-4300
45500 FORD RD. - CANTON

SPECTACULAR Gerish built colonial. 3 Bedrooms, 2.5 baths, backs to open commons and trees. Upgrades galore! Family room/fireplace, basement, 2 car attached garage, 1st floor laundry. Asking $279,900. OneWay Realty 248-473-5500.

WELL-MAINTAINED
Brick ranch in Carriage Hills. 3 bedrooms, 2 baths, beautifully updated kitchen, family room with fireplace, full basement, attached 2 car garage, walk to Miller Elementary & private 9 acre wooded park. $195,900. Shown by appointment. 734-416-1408. No agents please.

311 Dearborn-Dearborn Heights

INVESTMENT OPPORTUNITY!
Great 2 flat home - lower unit has 2 bedrooms & upper has 1. Live in one & rent the other! Basement & garage - close to schools & shopping. Fordson High Area! $129,900
Century 21
CASTELLI & LUCAS
(734) 453-4300
45500 FORD RD. - CANTON

314 Farmington/Farmington Hills

BE THE FIRST TO SEE IT
3 bedroom, 2½ bath, finished basement, 2,525 sq.ft. + bonus room, 3 car heated garage + deck. 29288 Fieldstone, S/12, E/Middlebelt. $372,900.
Call Al Thomas, RE/MAX 100
(248) 348-3000

DEEP IN Sub. 4 bedrooms, 2½ baths. Walk out lower level, huge lot, 3 car garage, new kitchen, updated bath. Call (800) 357-9864
Real Estate One

FARMINGTON HILLS
MINT CONDITION
Green Pointe at Copper Creek. Like new. 2 bedrooms, 2½ baths, soaring ceilings, skylights, fireplace, finished basement, 2 car garage. Hurry! $194,900

FARMINGTON HILLS
POPULAR CONTEMPORARY STYLE
On cul-de-sac. 3 bedroom 2.5 bath located in sub with parks and walkways. Great room with fireplace. Breakfast room w/walkout to deck. $275,000
(248) 851-6700
CENTURY 21 MJL CORP. TRANS. SERVICE

FARMINGTON HILLS - brick quad, 3 bedrooms, 1.5 baths, trees $246,900. (248) 553-0219 www.hno.com ID# 12919

FARMINGTON
IN Floral Park Sub 2 spacious bedroom, large living room with coved ceilings, bright kitchen, formal dining, hardwood floors, attached garage w/workshop, private fenced backyard, huge utility room. $117,900.

FARMINGTON HILLS
On a dead end street brick ranch, 2 bedroom, 14x13 living room, large kitchen w/appliances, large lot, 2 car garage. $124,900.

NEAT & CLEAN
Adorable starter 2 bedroom 1½ bath, fireplace in basement, nice kitchen, hardwood floors under carpeting, fenced yard, $109,900.

CENTURY 21
Nada, Inc. 248-477-9800

FARMINGTON
OPEN SUNDAY 1-4
S/Garnd River, W/Farmington
23635 Wesley
2050 sq.ft. of updated brick home among tall trees on .5 acre lot. natural fireplace, walk-out, family room, dining room, computer room, kitchen w/breakfast nook. $244,900
KAREN BROWN
RE/MAX 100 (248) 348-3000

FREE! SEARCH over 500 homes for sale in Farmington/Farmington Hills online at www.LivingInFarmingtonHills.com

HOT! HOT! HOT!
HOMES IN THE HILLS
$310,000
Totally renovated by an architect & builder. 2,900 sq.ft. vintage colonial. Living room, dining room, family room w/fireplace, kitchen w/Corian counters & pantry, 1st floor laundry & 3 full baths. Four bedrooms- master w/walk-in closet & glamour bath. 800 sq.ft. wrap-around deck plus brick patio. 2 car drive thru garage. Fenced yard w/fruit trees. (SU209)

$249,900
Beautiful 4 bedroom, 2½ bath home in Kimberly Sub. Living & dining rooms, family room w/fireplace, spacious kitchen w/pantry. Master bedroom w/walk-in closet & dressing area. Double closets in other 3 bedrooms. Finished basement. Deck. 2 car garage. Pool & tennis courts in sub. (PI299)

$174,000
Lovely 3 bedroom, 2½ bath brick Ranch w/full finished basement & 2 car garage. Living room w/doorwall to patio. Dining room. C/A. All appliances stay. Storage++. Swim club in sub. (MA221)
Century 21
CENTURY 21 TODAY
(248) 855-2000
www.century21today.com

OPEN SUN. 1-4
33215 OAK HOLLOW
(N. of 13 Mi, E. of Farmington)
Absolutely Gorgeous
over 2,700 sq.ft. 4 bedroom, 2.5 bath w/finished basement, oak floor in kitchen, 1st floor laundry. library, c/a, sprinklers, 2 car + side entry garage. $324,900.
KURT PENNEY
Direct (248) 240-5601
e-mail: kurtpenney@cs.com
Coldwell Banker Schweitzer Real Estate Residential Real Estate
41860 6 Mile, Northville

316 Fowlerville

ACRES 10.4, 2,729 sq. ft. 4 bedroom, 2.5 bath, fruit trees, 4 stall horse barn, corral, pole barn. $225,000. (517) 223-3084

317 Garden City

JUST LISTED
570 GILMAN
This beautiful brick ranch features 3 bedrooms, large country kitchen, new Pergo floor, many updates, full basement, 2 car garage, large fenced backyard, $139,900. Ask for Terry, 248-569-8600 MLS #21063239

317 Garden City

APARTMENT RENTERS ALERT
This 3 bedroom, 1.1 bath starter bungalow has newer kitchen cabinets, lots of improvements, finished basement, central air, 2.5 car garage. So much more! $138,900 (P73DAW)
(734) 451-5400
Quality Properties Inc. GMAC Real Estate

GREAT BUY
3 bedroom brick Ranch in Garden City. Home includes: basement, 2 full baths, new roof, windows & more. Priced to sell @ $115,900. (NAAL-P)
NANCY AJLOUNY
REMERICA
HOMETOWN II
(734) 453-0012

MOVE-IN CONDITION
Outstanding 3 bedroom brick ranch. Completely remodeled! Beautiful hardwood floors under carpet. newer vinyl windows & roof. 2.5 car garage. $138,900 (25ROS)
Century 21 ROW (734) 464-7111

SHARP 3 bedroom Ranch w/ a finished basement, 2 car garage, newer windows & roof, many updates, $118,500.

ABSOLUTELY GORGEOUS 3 bedroom brick ranch w/ a remodeled kitchen, doorwall to deck, central air, natural fireplace, finished basement, 2 car garage, must see to appreciate, $134,900
Century 21
CASTELLI - 734-525-7900

SHARP BUNGALOW
Lovely 4 bedroom home offers large living room w/fireplace, formal dining room, den/library on double lot. Nice large patio. 1½ car garage. All appliances stay. Home warranty. $124,900 (DO314)
CENTURY 21 TODAY
(734)462-9800

319 Hamburg

HAMBURG
Striking ranch home! Volume ceilings. Partially finished lower level w/daylight windows. Whirlpool master tub. Oversized garage. $289,000.
Delaney
(248) 349-6200
www.jadelaney.com

320 Hartland

A GREAT house, exec. location. 1,900 sq.ft. ranch, w/all amenities, 3 bedroom, 2½ bath, great room, full finished lower level w/bar. $315,000. (810) 632-5601

OPEN SUN. AUG. 26, 1-4PM PANORAMIC VIEWS! - The views from this home will steal your heart away! Private hilltop and wooded 5.84 acre setting is where you will find this beautiful home built in 1998. The 2 story foyer welcomes you to this lovely home that features a well planned kitchen with ceramic tile floor, eating area and doorwall to large deck. Great room with vaulted ceiling and arched windows and additional doorwall to deck for entertaining! Plus 3 bedrooms, 2.5 baths, large 1st floor laundry/mud room, walk out lower level and 2 car attached garage! Hartland Schools. $330,000. Take Argentine Road N. of M-59 to West on Center, North on White to Greenridge then follow open signs to 4422 Greenridge.

OPEN SUN. AUG. 26, 1-4PM OPEN FOR ADMIRATION! - Be the first to see this beautiful 4 bedroom, 3.5 bath 2 story home in desirable San Marino Park Sub! Limestone floors greet you as you enter the foyer of this lovely 2263 sq. ft. home. Home features a lovely kitchen and eating area with tiled countertops and limestone floors, formal dining room, living room, family room with gas fireplace, 1st floor laundry, partially finished walkout lower level, and 3 car attached garage! Huge deck and inground pool perfect for entertaining on a large scale and beautifully landscaped yard that overlooks 8 acre common park area for an added bonus! Hartland Schools. $338,000. Take M-59 West of US-23 to South on Westview Trail then follow open signs to 1792 Parkridge Court.

JUST LISTED! - Immaculate ranch in great area with lake privileges on gorgeous Dunham Lake! Home includes 1739 sq. ft. 3 bedrooms, 2 baths, pretty kitchen, corner fireplace in living room/dining area, very nice master suite with full ceramic bath, and huge double closet! Doorwall to screened porch overlooks wooded backyard & 2 attached garage! Hartland Schools. $188,000.

ENGLAND REAL ESTATE
(248) 474-4530.

321 Highland

THREE BEDROOM ranch, brick/vinyl sided, central air, walk-out finished basement, 2 car garage, many updates, access to White Lk. & Duck Lk. Huron Valley schools. $187,500. (248) 887-2599

322 Holly/Fenton

Look What's NEW

BEAUTIFUL 4 bedroom Colonial, 2.5 bath, built 2000. Wooded cul-de-sac w/cedar deck. Upgraded appliances, cabinets, carpet/pad. 2 minutes from I-75. $221,900. More information & photos at www.forsalebyowner.com Code 10010193 or call (810)953-4192

323 Howell

BY OWNER - 7791 Summer Breeze. 3 bedroom, 2 bath ranch .56 acres, country kitchen, Hartland Schools. Built 2000. $213,000. 810-423-4310.

RANCH 2,000 sq.ft. on 1 acre. Howell Schools. Osceola Twp. $229,000. (810) 599-8331

THREE BEDROOM, 2 bath, walkout country ranch, 7/8 of an acre, backs up to wooded area. 1 block off paved road. $174,900. Shown by appt. only: (517) 546-1994

325 Livonia

ALL BRICK RANCH
PRICE REDUCED
CALL DAN MULLAN
Almost 1500 sq.ft. of open spacious floor plan built in 1978. Large living room & family room w/natural fireplace and doorwall to private patio. Full, finished basement, large treed lot in prime sub. Stevenson High School. Home Warranty. Just $214,900. MAYFAIR REALTY
734-522-8000

ATTRACTIVE 3 bedroom, 1½ bath ranch, brand new roof. Must see to appreciate. $176,000. 734-421-6128

BY OWNER - $110,000. Adorable, well-kept home on beautiful ½ acre lot. 1 bedroom. New roof, room to expand, 1 car garage. (248) 442-7628.

Call your
Livonia Specialist
CHARLOTTE JACUNSKI
(810)704-6377
Newer 3 bedroom, 2.5 bath Cape Cod offers master suite on main floor. Dining room w/doorwall to deck, oak kitchen, 2 car attached garage, basement. Just painted in & out. $212,500.

4 Bedroom, 2.5 bath Colonial on private lot. Family room w/fireplace, finished basement w/bath. Nice kitchen, updates! Great patio, 2.5 car attached garage. $259,900.

4 bedrooms, 2.5 bath Colonial built in 1998. Formal Living/Dining rooms, Family room w/fireplace. master Suite, full basement, central vac, central air, security system, 2.5 attached garage. $419,900.

Premium Lot! In NW Livonia. 4 Bedrooms, 2.5 baths. Classic Colonial, family room wgas fireplace, 1st floor laundry, master bedroom w/garden tub. Circular drive. $379,900
Century 21 Row (734) 464-7111

Cozy & inviting! Neutral throughout. Many updates. 2 Baths; fireplace; beautiful finished basement. Home warranty. $167,000.
Century 21 Hartford North
(734) 525-9600

FLAWLESS COLONIAL
Open Sun. 1-4PM
This beauty has been totally redone from end to end. Pella windows, kitchen Merillat almond oak cabinets. 3 Bedrooms, 2½ baths, gorgeous finished rec room, central vac. Lovely landscaped lot with sprinklers. Finished 2 car attached garage. Absolutely the best! $289,900.
Call HAL ROMAIN
(734) 367-8161
Century 21 Hartford North

IMMACULATE, SPACIOUS INSIDE & OUT!
North Livonia wooded acre. 3 bedroom, 2 bath, 1900 sq.ft., huge 2 car garage, completely updated Owner moving out of state. Move right in! Owner priced at $259,900. For additional information & open house dates, call 248-615-0238.

IMMEDIATE OCCUPANCY
Owner transferred after completely updating this 3 bedroom, 1½ bath brick and vinyl ranch on deep treed lot. Full finished basement. Mint. Garage. (21058309) Call 888-815-9421 x7200 for audio tour!
The Firestone Team,
Re/Max 100 248-348-3000

JUST LISTED.
This 1,795 sq.ft. 3 bedroom, 2.5 bath brick ranch w/aluminum trim & walk-out basement offers newer 90% furnace, newer roof, thermal windows; super landscaping w/sprinkler, 1st floor laundry, oak foyer and tons more. $269,900 or Less.
CALL KEN GENTILE
ERA Alliance 248-426-7064.

N. LIVONIA - 4 bedroom large colonial w/acreage & pool. Horses allowed, 2 barns. $369,900. (248)446-6175

325 Livonia

LAND LOVERS
Just listed. Great ½ acre lot (fenced) perfect for kids, pets or privacy. 3 bedroom brick/aluminum Ranch with beautiful family room and fireplace, 1½ baths, vinyl windows, roof 6-01, 2½ car garage w/extra parking, home warranty, finished basement. $189,900.
MARLENE KLIMECKI
RE/MAX 100, Inc.
(248) 348-3000 x261
(248) 933-7655 cell

LIVONIA - GREAT Curb Appeal. Move-in condition. Major updates done. Neutral decor. Premium kitchen w/island & granite countertops. Nice lot. 18618 Parklane (S/7, E/Newburgh) 3 bedroom, 2 bath, 1447 sq.ft. ranch. $239,900. By owner. By appt: (248) 473-5359, Details at: www.18618parklane.com

LIVONIA
PRIVATE cul-de-sac! 1st floor master suite. Two story ceramic entry. New neutral carpet. Great room with fireplace & skylights. $284,900.
Delaney
(248) 349-6200
www.jadelaney.com

LOVE AT FIRST SIGHT
Ann Arbor Rd. and Hix area. Very clean and nicely updated 3 bedroom brick Ranch w/ basement and 2 car garage. Updated furnace and air, windows, 2 baths, sprinkler system & all appliances included. Great offering at $169,900 (Richland)
Call Jim, Mike & Chuck Anderson
Century 21 Dynamic
(734) 728-7800

NEW CONSTRUCTION
On ½ acre lot in one of Livonia's newest developments. Quality built, 3100 sq.ft. 2-story home w/generous sized rooms. Formal living & dining rooms. Family room w/fireplace, library, 4 bedrooms & 3½ baths. Master Ste. w/glamour bath. Many custom features. Extensive use of hardwood. Basement. 3 car garage. $449,000 (MU305JM)
JIM MANDEVILLE
(800)390-3939
Century 21 Today
6611 Commerce Rd.
West Bloomfield

PRICE REDUCED! - 1900 sq. ft., 3 bedrooms, 3 bath, attached garage, huge yard. $239,900. MBR, 877-809-4634.

PUBLIC AUCTION
34430 Richland Ct.
Livonia, MI
Built by the Livonia Career Technical Center. Custom ranch with 3 bedrooms and 3 full baths. Large open kitchen. 1st floor laundry. Family room w/Anderson door wall to deck.
THIS IS A MUST SEE CUSTOM HOME!!
Auction Will Be Held On Sun., Sept. 9, 2:30pm
Viewing at 1:00pm
For more information, terms & conditions call:
• • • • • • • • • • • •
R. J. MONTGOMERY
REAL ESTATE
AUCTIONEERS, L.L.C.
(734) 459-2323
www.rjmauctions.com

REAL ESTATE AUCTION - See auction ad in todays paper under 706. 17538 Rexwood. Wed. Sept. 5th, 11am.
Braun & Helmer Auction Service

326 Milford

BRICK RANCH in nice neighborhood, partly finished basement, air & water softener. $139,900. (248) 684-7599

JUST LISTED! - With a few finished touches this could be your dream home! This pretty ranch home situated on 1.5 acres includes 1610 sq. ft., 3 bedrooms, 2.5 baths, spacious great room with gas fireplace and doorwall to deck and above ground pool! Full basement, 2 car attached garage and convenient location! Huron Valley Schools. $220,000.

ENGLAND REAL ESTATE
(248) 474-4530

328 Northville

AFFORDABLE GREAT location updated, 3 bedroom, 2.5 bath colonial. Hardwood floors $254,900. 248-348-1627

BREATHTAKING HOME!
JUST LISTED!
1999 built home has gourmet cherry/granite kitchen w/oversized island, plus butler's pantry w/glass doors. Soaring 2-story family room w/gorgeous view of sloping vear yard & treed commons. Library w/French doors & 2-way fireplace. $579,900
CAROL COPPING
(248)873-0001
Real Estate One
43155 Main St., Ste 2300, Novi

CLASSIC COLONIAL
Lovely neutral 4 bedroom, 2.5 bath on court w/private yard. Large eat in kitchen, family room w/fireplace & doorwall to deck. First floor laundry. Basement & 2 car attached garage. Won't last! $329,900 (WH429)
CENTURY 21 TODAY
(734)462-9800

NORTHVILLE - NOVI - Design/build from $675,000-$2,000,000. Wooded lots w/walk-outs. Howard Stanley Custom Homes 248-851-9951 248-683-9950 248-330-5850.

329 Novi

EXQUISITE
Chase Farms Sub.
Premium lot backing to wooded area, premium stone elevation and quick occupancy are just a few reasons to view this fabulous 4 bedroom two story in person or on virtual tour at realtor.com. Huge 23x13 master bedroom, 2 fireplaces, finished basement, 3½ car garage.
Only $479,900
MARLENE KLIMECKI
RE/MAX 100, Inc.
(248) 348-3000 x261
(248) 933-7655 cell

LIGHT-BRIGHT-AIRY
4 bedroom brick colonial w/relaxing view of pond and Commons from spacious cedar deck! Mint, open floor plan, mostly remodeled! Full basement, 2 car garage, over ½ acre! Immediate possible. (21057011)
The Firestone Team,
Re/Max 100 248-348-3000

NOVI
$399,900
Gorgeous 2,800 sq.ft. colonial built in '97. Nice family room w/fireplace. Island kitchen w/hardwood floor, pantry & white cabinets. Four bedrooms, master ste. w/2 walk-in closets. 2 full & 2 half baths. Basement & garage. (KI409)
CENTURY 21 TODAY
(734)462-9800

NOVI RANCH
JUST LISTED!
.7 acre lot! This sharp 3 bedroom, 1.5 bath Ranch boasts new carpeting, fresh paint, off-white island kitchen, oversized 2-car attached garage & 1600 sq.ft. $177,700
CAROL COPPING
(248)873-0001
Real Estate One
43155 Main St., Ste 2300, Novi

NOVI'S CHASE FARMS
JUST LISTED!
4 bedroom, 2.5 bath Colonial backing to trees/river on a quiet court. Gorgeous island kitchen, cherry sunroom, tons of upgrades, 3 car side entry garage. $499,900
CAROL COPPING
(248)873-0001
Real Estate One
43155 Main St., Ste 2300, Novi

RANCH- 4 bedroom, 2 car attached garage. $179,900
JOHANNA WOODARD
REMERICA
HOMETOWN
(734) 459-6222

THREE BEDROOM brick ranch, lake access, central air, 1,400 sq. ft., $150,000. (517) 545-1672

North Royal Oak

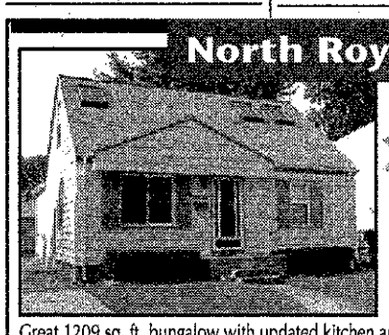

Open Sunday 1-4
1514 Bauman
Great 1209 sq. ft. bungalow with updated kitchen and bath, new windows (98), new dimensional roof, skylights in master bedroom, large family room with fireplace and doorwall to 12 x 20 deck and nicely landscaped yard for only $159,900. Call for more details.
Alex Nugent | 248-813-0100
Your Personal Real Estate Consultant
Member of the Presidents Council of Excellence
Real Estate One, Inc. www.DetroitRealtor.net

Bloomfield Village

Sophisticated elegance in a gorgeous setting. 4 bedrooms, 3.2 baths, 4,707 sq. ft. Expansive marble foyer, formal living room with fireplace and bay window. Cozy family room with meticulous hardwood floor and fireplace. Exquisitely paneled study with fireplace-perfect for home office. Huge bedrooms with dressing area in master suite. Birmingham schools, and minutes from downtown Birmingham. $1,410,000.
By Owner (248) 647-8343

Hartland, Country Victorian, 2.25 rolling acres, open floor plan, 2.5 baths, 5 bedrooms, 1st floor master suite, 2,677 sq. ft. with 1,925 sq. ft. in walkout. Custom home with too many features to list. $369,900 by appointment only 810-632-7444.

Prudential Accent Realty, Inc.
37569 5 Mile • LIVONIA, MI 48154
PLYMOUTH • 734-455-8400 LIVONIA • 734-591-0333
Website: prudentialaccent.realtor.com

BRIGHTON CONTEMPORARY ON .60 ACRES Bring your checklist...1800 sq. ft., 2 full baths, loft overlooking great room with fireplace, and a finished basement. Numerous extras included! New to Market! $236,905

"STONEWATER" CAPE COD-NOW OPEN Not all new homes are built alike. Walk through this quality-conscience home and you'll see the deference: 3600 sq. ft., 1st floor master suite, gourmet kitchen with granite counters, 3 car side entry garage and a dramatic 2-story great room. Offered at $649,900

NEW AND IMPROVED! Remodeled in 1999, this Dearborn Heights Ranch has new cathedral ceiling, walls, and floors, kitchen and bath, roof, vinyl siding and windows, in addition to newer carpet and paint throughout. Just move in and enjoy! $107,500

LIVONIA PASTY BUSINESS with option to expand into bakery or deli...you decide! Thriving business already in place, this offering comes with numerous, top-quality kitchen equipment. Call for the detailed list today! Only $42,000

HIGH RATINGS go to this 3 bedroom ranch with new oak kitchen complete with Pergo flooring and recessed lighting. New roof, doors and windows, updated bath, newer carpeting and a finished basement complete with glass block windows and newer furnace make this home the one to see first. New to Market! $164,900

HISTORICAL HOME "Applewood Farm" colonial offers 4 bedrooms, 2.5 baths and 2800 sq. ft. Completely remodeled throughout, special features include a carriage house with 3 rooms and bath, another building currently used as an office and a 3 car garage. Located on 3 ACRES. Call Today for full Details!

"BRADBURY PARK" CONDOMINIUM for seniors 55+. Beautiful views, large windows, spacious master bedroom, A/C and full basement-all at an affordable price. Includes an outside patio and access to pool/clubhouse facilities. Come see it and meet new neighbors today! $117,800

COMPLETELY UPDATED RANCH CONDO includes 2 bedrooms, 2.5 baths, finished walkout basement with new furnace and a private setting with Livonia Schools. Well worth seeing at $144,900

329 Novi

READY TO GO
Great 4 bedroom colonial in area of more expensive homes. Full finished basement, family room w/fireplace, 1st floor laundry & 2 car attached garage. $249,900
KAREN BROWN
RE/MAX 100 (248) 348-3000

SHARP NOVI COLONIAL JUST LISTED!
4 bedroom, 3.5 bath, neutral and open feel w/cathedral ceiling in living room/dining room. Family room w/fireplace and family room doors to deck. Gourmet island kitchen. newer Pergo floor in family room, library & hall. Finished basement w/bedroom & Jacuzzi bath. $284,900
CAROL COPPING
(248)873-0001
Real Estate One....
43155 Main St., Ste 2300, Novi

331 Orion Twn./Lk. Orion/Oxford

OXFORD 2000 Colonial, 3 bedroom, 2½ bath, 1900 sq.ft., $220,000. Directions: www.hno.com
Listing #11267 248-236-8126

334 Plymouth

EXECUTIVE HOME
surrounded by tall trees and a wonderful deck. 3 bedrooms, 2½ bath. Side entry garage, 2 story soaring foyer, sumptuous master bedroom. Open concept great room. Elegant dining room/separate living room. Model perfect! One look and you will say Sold! To preview please call
ROBIN FINEGAN
(734)797-0788 pgr,
Real Estate One....
217 W. Ann Arbor Rd., Plymouth

FABULOUS 3,075 sq. ft. Ridgewood West colonial offering a 2 story foyer, white kitchen w/island, spacious family room w/doorwall to brick paver patio, huge master suite and so much more! Only $399,900. 9119 Countrywood.
JOAN DAWKINS
RE/MAX on the trail
(734) 459-1234

FULL FEATURED 4 bedroom, 2½ bath tudor style home w/new carpets, windows, sprinklers. Open floor plan, fireplace, finished basement & too much else to list. 2450 sq.ft. $333,300.
46299 QUAIL RIDGE DR.
E. of McClumpha between Ann Arbor Rd. & Trail.
For sale by owner.
Call 734-459-5262 for appt.

LEAVE IT TO BEAVER!
Hey, his home & neighborhood really do exist and they can be yours! You'll love this 3 bedroom, 1½ bath colonial w/it's picket fence and quiet canopied street. Updated baths & kitchen, family room w/hardwood floors and cozy natural fireplace. Quaint brick patio. This home deserves your immediate attention!
OPEN SUNDAY 1:00-3:00
9112 Oakcliffe Drive
Turn S. of Ann Arbor Rd. on Tavistock to Mayville, right to Oakcliffe.
For a showing call
ROBIN FINEGAN
(734)797-0788 pgr,
Real Estate One....
217 W. Ann Arbor Rd., Plymouth

OPEN SAT & SUN 2-4
Vintage 4 bedroom, 1.5 bath, country kitchen w/updated oak cabinets. Newer windows, full basement.
304 W. ANN ARBOR TRAIL
$189,900.
Call RICH CHILDS 734-576-0894
Coldwell Banker Schweitzer
41860 Six Mile Rd.
Northville, MI 48167

334 Plymouth

OPEN SUNDAY 2-5
WOODLORE SUB.
S. Ann Arbor Rd., E/Beck
9359 IVANHOE DR.
Lovely 4 bedroom, 2½ bath Colonial sitting on ½ acre wooded lot. Faultlessly maintained w/finished lower level, beautifully groomed grounds w/water pond, paver walks & patios. Fireplace, parquet floors, 6 paneled doors, ceramic tiled floor & kitchen. Jetted tub w/garden window and too much to list. $349,900
PAT ALLMAND
Pager: (313) 325-6314
Real Estate One....
217 W. Ann Arbor, Plymouth

PLYMOUTH - LAKE POINTE
Perfect location! Original owner home on fabulous .4 acre lot, 4 bedrooms, 2 baths, family room w/natural fireplace, newer roof, furnace, central air. No traffic court location. Price reflects need for updating. $229,900 (P32CRA)

CONTEMPORARY STONE & CEDAR RANCH
Hidden from view on .89 acres peaceful park like setting. Vaulted great room w/fireplace, 3 bedroom, 2.5 baths. Island kitchen w/double ovens and Jenn-Air cooktop. Master w/fireplace and remodeled bath '99 w/garden tub & separate shower. Central air & duck work '98. $324,900 (P01MCC)
(734) 451-5400
Quality Properties Inc. GMAC Real Estate

RANCH- Live in Plymouth for under $125,000. Many updates! New furnace & C/A. Kitchen appliances.
JOHANNA WOODARD
REMERICA
HOMETOWN
(734) 459-6222

335 Redford

ADORABLE
3 bedroom home by golf course & park! Basement, appliances stay, newer windows, roof & carpeting. $89,900. (32LEO).
Page Cindy @ 313-660-8873.
REMERICA
INTEGRITY REALTORS
734-525-4200

ATTENTION INVESTORS
2 bedroom, 1 bath bungalow on a corner lot. Tile floor in kitchen and utility. Remodeled bath. All appliances stay. $89,900 (05SOU)
Century 21 ROW
(734) 464-7111

NEAT 3 bedroom ranch, 2½ car garage, finished basement w/fireplace, new kitchen & windows. Dining room, hardwood floors, Possible Land Contract $116,900 - 248-476-1474

3 bedroom 2 bath, 1.5 car garage, new roof & windows. $119,500. 20510 Olympia, 8 Mile & Beech. 313-541-0998

3 BEDROOM ranch, 2 bath, finished basement, new furnace, central air, copper plumbing, hardwood floors thru-out; Clarenceville Schools 313-537-3565

BRICK RANCH, 3 bedrooms, 2.5 baths, finished basement, C/A, 2 car garage, all appliances. South Redford schools. Asking $145,000. OneWay Realty, ask for Rose, 248-640-0871 or 248-473-5500.

335 Redford

CHARMING
Beautiful 4 bedroom Bungalow. Updates include windows, furnace, A/C, hot water heater, electric & plumbing. Double lot & 2.5 car garage. All appliances stay. $119,000 (PU246)
GREAT STARTER HOME!
2 bedroom Ranch w/1.5 baths. Updated country kitchen. Newly decorated thru-out in neutral. Mechanics dream garage. Heated w/storage. $78,000. (WI155)
Century 21
CENTURY 21 TODAY
(313)538-2000
www.century21today.com

336 Rochester/Auburn Hills

MOVE-IN CONDITION. 3 bedroom, 2 bath ranch. Open Sun., 1-5pm. 6666 Orion Rd., Rochester Hills. $195,500. 248-652-6462

337 Royal Oak/Oak Park-Huntington Woods

INVESTMENT PROPERTY
or first time buyer. 2 bedrooms, 1 bath. Nine Mile-Coolidge area. Close to shopping & schools.
JAN McINTYRE
(248)868-1556/(248)644-4700
Real Estate One....

ROYAL OAK - 3 bedrooms, 1.5 baths. Near downtown. Updated kitchen & baths. Deck, basement, much more... $164,900. Open Sun, 12-5.
420 Fairgrove. (248) 543-3027.

ROYAL OAK N. - 2 bedroom ranch, C/A, completely updated in 2001. On treed lot, has add-on potential. Asking $126,000, In a $200K area. 248-760-7699

ROYAL OAK - Vinsetta Blvd Completely remodeled in '99. 2100sqft. 3 bedroom, 4 baths. Custom home is a must see. $319,900. (248) 685-7751

www.hallandhunter.com

ROYAL OAK $154,900
3 Bedrooms, 1.5 baths
To see this fine home
And all of our properties
Visit our Website
www.hallandhunter.com
Hall & Hunter REALTORS
800-390-7356

339 Southfield-Lathrup

SOUTHFIELD - cute 3 bedroom brick ranch, 2 car garage, updated lots of extras, with appliances. $133,000. 248-352-9032

SOUTHFIELD - Must sell! 8 yr. old house. Like new. 4 bedrooms, 2½ baths, attached garage. Wooded backyard. $249,000. Located W. of Telegraph, go west on 10 Mile from Telegraph, 1st light Beech continue to 2nd street on right Lindenwood, turn right to 25426 Lindenwood. Open Sat.-Sun. or call 810-254-2507 810-468-6209

SOUTHFIELD
$189,900
Well cared for 3 bedroom, 2.5 bath Cape Cod features plaster construction, hardwood floors & living room w/natural fireplace. Formal dining room w/built-ins, library & family room. Professionally landscaped yard w/over 400 sq.ft. deck. (ME181)
Century 21
CENTURY 21 TODAY
(248)647-7321

340 South Lyon

BRICK RANCH 3 bedroom w/wooded 5.26 acres. 2,200 sq.ft., 3.5 baths, 32 ft. great room, c.a., walk-out basement. 10800 Gamewood Dr. 9 Mile & Rushton. 3 miles E. of 23. $347,900. (248) 437-1589 Stop & see or by appt.

340 South Lyon

OPEN SATURDAY 1-4
The best of both worlds! 5 yr. old Custom Great room Ranch located on 2 acres. 2 ponds, custom finished daylight basement w/family room, 4th bedroom and office. Master suite w/jetted tub and shower. Wooded mint, mint condition. 8456 Pontiac Trail. $299,500
JOHN McARDLE
REMERICA
HOMETOWN ONE
(734) 420-3400

341 Troy

4 BEDROOM, 2.5 BATH colonial in quiet Troy subdivision, 1780 Sq. ft. built in 1993 original owner, super clean, newly painted, exterior and interior, ceramic floors throughout, located at a dead-end street, 4 houses away from family oriented Brinston Park. Professionally landscaped along with paver, stone patio and sprinkler system, alarm system, gas fireplace, extra deep basement, all appliances included (7 items) maintenance free. $237,500. Call (248) 515-7434

WELL MAINTAINED HOME
Offered by original owners. Colonial w/4 bedrooms, 2½ baths, 2 fireplaces, family room, formal dining room, full basement & more. Birmingham schools. Big Beaver & Adams area.
JAN McINTYRE
(248)868-1556/(248)644-4700
Real Estate One....

344 W. Bloomfield-Orchard Lk-Keego

WEST BLOOMFIELD HOTLIST - reveals 10 best buys in West Bloomfield under $300,000. FREE recorded message 1-888-544-3374 ID#7004

WEST BLOOMFIELD - You'll love this spacious ranch home. Open floor plan. Enjoy a large backyard with deck, finished basement and 2 car attached garage. Zero down available. $239,900 takes it!
RE/MAX Village Professionals
(248) 647-6600

345 Westland/Wayne

"BEST BUY" - Seller to pay closing costs. Lots of extras. 3 bedroom brick, 2 full baths, finished basement & garage. $123,700. Hurry! Call GERT
(734) 459-3600.
Realty Executives West.

COUNTRY RANCH In The City - Spacious 3 bedroom ranch w/family size kitchen, large master bedroom w/private bath. 2 full baths, total. Open & airy lay-out. Huge cedar deck. Oversized garage on big wooded lot. Best seat in the house for the Westland Fireworks. Just waiting to move-in. Asking $194,900. (734) 722-8634

LIVONIA SCHOOLS!
3 bedroom, 1½ bath ranch, w/2 car attached garage, backs up to golf course plus cul-de-sac lot. Lots of updates; oak kitchen, first floor laundry, windows, carpet, flooring, furnace & C.A., window treatments, newer washer, dryer, microwave & more! Too much to list! $179,900
Century 21
CASTELLI & LUCAS
(734) 453-4300
45500 FORD RD. - CANTON

THIS IS IT!
4 bedroom, 1½ bath brick/vinyl colonial w/basement & 2 car attached garage. $149,900

IMMEDIATE OCCUPANCY
3 bedroom, 2 bath bungalow w/newer furnace, c/a, roof, windows & updated kitchen. $89,900
Century 21 Towne Pride
(734) 326-2600

WAYNE'S PRIZED Glenwood Hts. for under $200,000! 2,229 sq. ft., 4 bedroom, 2½ bath home, well located in sub, with 3 bay windows, a huge deck and so much more. $199,900. 38225 Laurenwood
JOAN DAWKINS
RE/MAX on the trail
(734) 459-1234

WAYNE - Wonderful home in exquisite park like setting backing to 5 acres of wooded commons. 4 bedrooms, 2½ baths, with so much curb appeal. Huge deck, many updates! $219,900. 38553 Meadowlawn
JOAN DAWKINS
RE/MAX on the trail
(734) 459-1234

WESTLAND - 3 bedroom brick ranch, 1 car attached, sunroom, air, wood floors, newer windows & furnace. Appraised at $137,000. 734-729-3439

WESTLAND DON'T PAY RENT!
Fabulous newer ranch beautifully maintained, 3 good sized bedroom brick & vinyl exterior. Situated at dead end next to nature preserve. home's features include a huge kitchen w/pantry. Beautiful deck & yard. Neutral decor. $139,900 (P51BAR)
(734) 451-5400
Quality Properties Inc. GMAC Real Estate

WESTLAND OPEN SUN. 1-4
33418 FERNWOOD
Newer 1200 sq. ft. colonial. 3 bedrooms, 1½ baths, full finished basement. Excellent condition. Immediate occupancy. Many extras. $147,300.
Call GERT (734) 459-3600
Realty Executives West.

346 Whitmore Lake

OPEN SUNDAY 1-4 359 Ivylawn. 4 yr. old 1,352 sq. ft. ranch, 3 bedroom, 2 bath, 2 car attached, deck. $199,000.
(734) 449-5307

348 Wixom/Walled Lake/Commerce

CATHEDRAL CEILINGS
in this great room w/natural fireplace, formal dining room, 1st floor library, 1st floor laundry, full finished basement, oversized 2 car attached garage. Built in 1987 and across street from beautiful Lake Sherwood. $284,900.
KAREN BROWN
RE/MAX 100 (248) 348-3000

COLONIAL - hardwood floors, fireplace, open plan, neutral decor, 3 car, deck, sprinklers, 2,300 sq.ft. Walled Lake schools. $315,000.
(248) 960-4223

348 Wixom/Walled Lk/Commerce

ENTERTAINERS DELIGHT
Open, contemporary floor plan, treed lot w/pond & stream, 900 sq.ft. deck, 4 bedroom, 2½ bath.
Cal 1(800) 357-9864
Real Estate One....

IMMEDIATE OCCUPANCY!
Lovely custom newer colonial w/4 bedrooms & 5 baths! 3,468 sq.ft. plus 1,135 sq.ft. in finished basement. Luscious landscaping includes waterfall! Gated community. Luxurious master ste. w/ fireplace! (21044316)
The Firestone Team,
Re/Max 100 248-348-3000

349 Ypsilanti/Belleville

PRIVACY WITH ROOM
1.8 ACRES
Super clean. 2 story home, 3 bedroom, 2 bath, large living room w/fireplace and wrap around deck, open land behind home with tree lined drive and lot. $274,900
BRUCE WEBB
(734)392-6021
Coldwell Banker
Coldwell Banker Preferred
43050 Ford Rd., Canton

352 Livingston County

BRIGHTON AREA - New Construction. 1800 sq. ft. Colonial $179,900 - $210,000. Hardwood floors, fireplace, 3 bedroom, 2.5 bath, 1st floor laundry, ½ acre lot, paved roads & sewers. Close to town. Immediate Occupancy. 810-225-8944.

354 Oakland County

BY OWNER - Great possible bed & breakfast.
Groveland Twp 248-627-5097
www.greatcountryhome.com

357 Wayne County

Brownstown
$205,000
Fantastic home offers formal dining room, family room, fireplace, basement, attached 2.5 car garage. Plus fenced-in 40x20 inground pool on a huge lot. Ask for Angela, 313-708-1732
Real Estate One....
22705 Northline, Taylor

Southgate
UPDATED RANCH
Lovely 3 bedroom, 2 bath brick. Newer roof, windows, hot water heater & much more. 2.5 car garage. $149,900 (07CAL)
Century 21 ROW
(734) 464-7111

358 Lakefront/Waterfront Homes

ACREAGE & LAKEFRONT!
Adjoins State land, densely wooded w/ a sand beach on all sports lake! $159,900.
WATERFRONT $49,900
New to the market! Great Walleye fishing & blacktop road. 8-8 Daily, Loon Lake Realty, TOLL FREE: 888-805-5320.
www.loonlakerealty.com

BEAUTIFUL IRISH HILLS AREA
Lake front & lake access on 52 Lakes within 1.5 hrs. or less of your location.
IRISH HILLS REALTY LLC223
Lake Specialist
Wayne Woodford 517-688-9075

HIGHLAND - '98 custom contemporary on private all-sports lake. 9' ceilings, 3 bedroom, 2 bath. $269,000.
(248) 889-4814

HURON LAKEFRONT - year-round home. 2 bedrooms, 1 bath, sun porch, 2½ car garage. Sandy beach. 2 miles N. of Harrisville, 30 miles N. of Tawas.
1-989-724-5631

LEAMINGTON, ONTARIO
1094 Point Pelee Dr., sandy beach, $289,000 Contact Joe Gibson, Sales Rep, Sun County Realty Inc. 519-322-1212
www.suncountyrealty.com

MIDDLE STRAITS LAKE
2 bedroom bungalow.
$125,000 (248) 624-6610.

WEST BLOOMFIELD
LAND CONTRACT!
Bloomfield Hills schools. Waterfront w/o ranch. 3-4 bedroom, 3½ bath, 3 fireplaces. Inground pool. $428,900 Agent/owner
Contact Connie Kramer
(248) 865-6901
Century 21 Town & Country

359 Other Suburban Homes

WHITMORE LAKE- Ranch- 3 bedroom, 2 car attached garage. $189,900
MARIE LaGROW
REMERICA
HOMETOWN
(734) 459-6222

361 Country Homes

(HISTORIC HOME up North). 1876 grist mill now a home ½ blk. from Torch Lake on Spencer Creek in the small hamlet of Alden, MI. Room for extended family with or without small enterprise plus mother-in-law apt. Call 1-231-331-6324 e-mail: talponia@torchlake.com

HORSE SET- UP. Hillsdale County, 15 yr old stick built 4 bedroom 2 bath home on 5 acres. Fenced for horses, $145,000. Up to 20 acres available, Century 21 Frank Langs Realty - 800-221-6177 or 517-849-9165. Ask for Craig

363 Farms/Horse Farms

COLORADO RANCH 40 ACRES - $29,900. 1st time offered! Enjoy country living yet close to city amenities. Rolling fields w/Rocky Mtn. views. Yr. round Rds., survey, tel/elec, excellent financing. Call Red Creek Ranch toll-free 1-877-676-6367.

MINI FARM
Flawless 3 bedroom, 2 bath brick ranch w/2 barns on acreage fronting paved road. Basement & garage. Huron Valley Schools. $249,900.
(248) 887-6900
FIRST AMERICAN

371 Apartments For Sale

GARDEN CITY - 3 unit & 6 unit brick ranch. Rent $525 & $495. Tenant pays utilities. Carpet, appliances, air. Broker/owner. 248-684-1169.

372 Condos

BEAUTIFUL CONDOS
Open Saturday 1 - 4
BLOOMFIELD. 100 Hickory Grove. Corner of Woodward. 2 bedrooms, 2 baths. Immediate occupancy. Pristine. $120,000.
Open Sunday 1 - 4
BIRMINGHAM. 463 N. Eton. N. Maple, W. Coolidge. 2 bedroom, 1½ baths. Includes all appliances. Like new. $149,900
JOHN & MARGE SCHULTZ
(248) 644-3500
Hall & Hunter Realtors

BIRMINGHAM TOWNHOUSE
BROOKSIDE TERRACE
Lovely 2 bedroom townhomes in the heart of downtown Birmingham with a picturesque view of the Rouge River. Hard-wood floors, wood-burning fireplace, walkout basement, large deck.
Call today....
only 2 left
(248) 588-1486.

BLOOMFIELD HILLS for sale by owner Adams woods, 3 bedroom, 2.5 baths, 2 car garage, walk-out lower level, hardwood floors, private spacious court yard and much more. $325,000.
(248) 852-7393

BLOOMFIELD HILLS CITY- Fabulous find. Secluded 2000sqft., 2 story end unit. Sunroom, Walk-out lower level. Must see to appreciate. 248-433-1474

CANTON - Bedford Villas townhouse condo. 2 bedroom, 1.5 bath, finished basement, 1 car attached garage, kitchen appliances stay. $139,900.
734-844-2283 or 248-932-9691

CANTON - 3 bedroom, 1½ bath condo. Arbor Village. $132,900.
734-397-0869

CANTON - Gorgeous 3 bedroom ranch duplex. central air, garage, basement. appliances, completely remodelled! $139,900. Move-in-cond 734-844-7879

Canton
REDUCED PRICE
42536 Lilley Pointe Dr. #5
S. of Ford, W. of Lilley
OPEN SATURDAY 12-3
Sharp upper ranch condo w/ neutral decor, freshly painted. Features 2 bedrooms, 2 baths, laundry w/built in shelves. Living room w/cathedral ceiling leads to balcony. Dining room adjoined. Nice size kitchen w/all appliances included. Sellers motivated. New Price- $127,900
CAROLYN BUNAREK
(734) 797-7702
Real Estate One....
217 W. Ann Arbor, Plymouth

FOXPOINTE TOWNHOMES
Beautiful 1500 sq.ft. 2 bedroom, 2½ bath townhomes featuring large eat-in kitchens, walk-in closets, full size washer and dryer, and storage area. Carports, pool and tennis courts...starting at just $1225 per month.
Call: (248) 474-1127
or visit us at
26375 Halsted between 11 and 12 Mile
in Farmington Hills.

FARMINGTON
Affordable 1 bedroom overlooking wooded ravine. All appliances. $57,900.
Ask for Greg Mollet
Century 21 Row (734) 464-7111

FARMINGTON - 1 bedroom w/ carport, first floor unit, open floor plan, $82,900.
ShareNet (248) 642-1620.

FARMINGTON HILLS Ranch. By owner. Open Sun., 1-4pm. End unit. 2 bedroom. 1½ bath. The Meadows - 33633 Vista Dr. (W of Farmington & off 13 Mile) $265,900. (248) 661-2993

FARMINGTON HILLS- River Pines single-story condo, built in 1998, quiet court location, 2 bedroom, 2 bath, 1st floor laundry, basement, 2 car attached garage, skylights, deck. $259,900. By owner (248) 380-4987 or (248) 553-0135.

FARMINGTON HILLS - OPEN SUNDAY 1-4. 28418 W. Grand River, N/Side of 8 Mile, E/Middlebelt. Updated 2 bedroom condo. Fresh paint, new carpet, updated kitchen & bath. All for $84,900 (21065301) Call Calvin Pietila.
CENTURY 21 HARTFORD
(248) 478-6000

HOWELL - 2 bedroom, 1½ baths, newer, great location near downtown & x-way. Finished basement, attached garage. $139,500.
(517)548-2373

HOWELL. CLOSE to downtown, 2 bedroom, new appliances, partially renovated, pool & health facilities. $78,500. Between 9-5pm., (517) 223-0840

LIVONIA RAVINE SETTING
CALL DAN MULLAN
Totally updated Condo featuring sunken living room, formal dining room, doorwall to screened-in balcony overlooking wooded ravine with stream. New kitchen, bathroom & windows. Semi-private basement. Just reduced to $79,900.
MAYFAIR REALTY
734-522-8000

NORTHVILLE
ST. Lawrence condo! Wooded view! 3 bedrooms, 2.5 baths. Large Master suite. Closet organizers. $314,900.
Delaney
(248) 349-6200
www.jadelaney.com

NOVI CROSSWINDS West ranch condo. 2 bedrooms, 3 baths, family room, full basement, appliances, garage. Available now. $178,900. Call 248-334-1359 for appt. No agents please.

PLYMOUTH - 2 bedroom end unit ranch, completely remodeled, adult community, $135,000 734-560-4363

REDFORD TWP. - 1 bedroom upper. Quiet community. $59,900. 313-937-0109

372 Condos

Novi
OPEN SUNDAY 1-4
24215 Bashian
Applegate Ct. J
W/Haggerty & N/10 Mile
$134,900. Wonderful 1100 sq.ft., 2 bedroom, 2½ bath townhouse w/basement. Nice! Updates Galore! Move-in condition! Private Patio!
DON MATUSIK
RE/MAX Classic
(810)916-0110/(248)477-1010

NOVI - 2,200 Sq. ft. 2 Bedrooms, 2 baths. Chef's kitchen w/granite countertops and breakfast nook. Formal living and dining room. Separate den, plus a year-round sun-room filled with natural light. Spectacular wooded and water views. From $305,000. Contact Bob Bowden w/The Farbman Group @ 248-348-8866.

ROCHESTER HILLS S. of University E. off Livernois, Fully updates, 2 bedroom, 1.5 bath, finished basement, attached garage, patio w/deck, rear deck w/shed, new c/a, fireplace, & more. $159,900. 248 608-9849

SOUTH LYON
Appointed 2 story condo. Granite & maple. 3 bedrooms & 2.5 baths. Views golf course. $369,900.
Delaney
(248) 349-6200
www.jadelaney.com

WATERFORD - Fox Run Condo. Private entry Townhouse. 2 bedrooms, 2 car garage. Large dining room. Walk-out basement. Immediate possession. Only $169,900
CHOICE PROPERTIES
248-681-0880

W. BLOOMFIELD - 2 bedroom, 2 full bath, updated condo. 1 car garage. Immediate occupancy. $129,900. 248-217-9443

W. BLOOMFIELD - By owner. Bright spacious, 2 bedroom, 2.5 bath townhouse, 2 car attached garage, $172,000.
248-892-5962 248-644-7156

W. BLOOMFIELD - Open Sun. Noon-4. Greenpointe Townhouse. Hardwood floors, finished basement, skylights, attached 2 car garage. Perfect condition, many updates. Pool & tennis courts. $189,900. 7119 Danbrooke, 248-661-5126

WEST BLOOMFIELD
Detached lovely ranch condo in much deisred "Maple Place Villas". 1st floor master Ste., 3 bedrooms, 3 baths. Loft, formal dining room, large deck, 1st floor laundry. Shown by appt. $329,890
Dynamite 2-3 bedroom updated townhouse. 1st floor library can be used as master ste. End unit. Excellent condition!! Move in! Call Now!! $209,500
RUTH MALACH
(248)669-5657 or
Cell (248)345-1294
Real Estate One....
7499 Middlebelt, W. Bloomfield

WEST BLOOMFIELD
Potomac Towne 3 bedroom condo, updated white kitchen, finished basement, 1,546 sq.ft. $179,900
Call BETH BORSON
(248) 855-0868
CENTURY 21 Associates

WESTLAND - 2nd floor, 2 bedroom condo, new Wallside windows, remodeled bathroom, newer appliances, washer/dryer, C/A, $88,500. 734-261-7603

Quality Homes
IN WIXOM
up to $3,000 CASH BACK
PLUS
$99/mo. site rent
2 years
$199/mo. site rent - 3rd year
New Homes Priced From the $30's
• 3 bedrooms
• 2 baths
• Deluxe GE appliances
• Skylights
Huron Valley Schools
at
STRATFORD VILLA
on Wixom Rd.
3.5 miles N. of I-96
Call Kathy
(248) 685-9068

Quality Homes
Grand Opening
ANN ARBOR AREA
No Site Rent Until 2002!
(on select models)
New Phase!
Over 15 New Homes on Display!
• 3&4 bedrooms
• Deluxe GE appliances
• Stone fireplaces
• Central air
Starting at $58,800
Ann Arbor Schools
Open 7 Days
ARBOR MEADOWS
on corner of Mich. Ave. and Carpenter Rd.
Call Annette or Krista
734-434-8522

372 Condos

WESTLAND - Built 1992. 2 bedroom condo/townhouse, 1800 sq.ft., 2½ bath, finished basement, new carpet & paint thru-out, all appliances, central air, 1 car garage, $153,900. 35887 Castlewood Ct (W of Wayne, S off Hunter) 734-728-4327

Westland
GREAT CONDO
Enjoy the wooded view! Plus 2 baths & 2 spacious bedrooms, carport, storage, laundry room, and near shopping. $87,900. Call me, Helen Yabs
Century 21 Row (734) 464-7111

WESTLAND MAIN FLOOR END UNIT - Overlooks patio & trees. Neutral decor, spacious rooms, large in unit storage, carport. Priced at $82,500.
Call JACKIE STEUER,
Pager 810-450-3670.
Coldwell Banker Schweitzer,
29905 Middlebelt.

373 Duplexes & Townhouses

FENTON DUPLEX - $174,900 Investor's income +, Spacious, neutral duplex w/many updates in growing downtown Fenton area. Call Christeen at
Century 21 Park Place, LTD
810-516-2441

GARDEN CITY - Duplex brick ranch $135,000. Rent $550 each + utilities. Broker/Owner. (248)684-1169

Redford Duplex
24611 W. CHICAGO
2 bedroom brick, full basement, garage, appliances, new windows/furnace, fenced. Immediate occupancy. Low down payment, $81,900. 313-535-0525

Quality Homes
IN WHITE LAKE
UP TO $3000 CASH BACK
9 Models on Display
3 Year Site Rent Special
$99/mo. site rent - 2 years
$199/mo. site rent - 3rd year
New Homes Priced From the $20's
• 3 bedrooms
• 2 baths
• Deluxe GE appliances
• Skylights
Huron Valley Schools
at
CEDARBROOK ESTATES
On M-59 west of Bogie Lake Rd.
Call
Joyce Hed
(248) 887-1980

Quality Homes
NEW HUDSON
up to $3,000 CASH BACK
PLUS
as low as $99/mo. site rent
2 years
$199/mo. site rent - 3rd year
New Homes Priced From the $30's
• 3 bedrooms
• 2 baths
• Deluxe GE appliances
South Lyon Schools
at
KENSINGTON PLACE
On Grand River
I-96 to exit 153
Across from Kensington Metropark
Call Erin
(248) 437-2039

Quality Homes
$3000 CASH BACK
PLUS
$99/mo. site rent - for 3 years
New Homes Priced From the $20's
• 3 bedrooms
• 2 baths
• Deluxe GE appliances
Wayne-Westland Schools
at
Sherwood Village
on southeast corner of Michigan Ave. & Haggerty Rd.
Call Bernie
(734) 397-7774

374 Manufactured Homes

DON'T RENT!
INVEST
IN YOUR OWN HOME
FARMINGTON HILLS
$465/mo.
includes house payment & lot rent.
248-474-6500
10% down, $287/mo.
for 360 mths. @ 11% APR
Little Valley

NORTHVILLE CROSSINGS
New Palm Harbor Home, 1,600 sq.ft., set-up, never lived in, 3 bedroom. Great Opportunity. Free Gateway PC w/August orders. Save $1000's.
(800) 742-0704
AMERICAN HOMECHOICE

Clean Out The Attic. Clean The Garage.
Have A Sale!
Call Classified 734-591-0900

Quality Homes
IN NOVI
up to $3000 CASH BACK
PLUS
as low as $93/mo-site rent
2 years
$199/mo. site rent - 3rd year
New Homes Priced From the $30's
• 3 bedrooms
• 2 baths
• Deluxe GE appliances
South Lyon Schools
at
NOVI MEADOWS
On Napier Rd.
1 mile S. of Grand River,
1 mile W. of Wixom Rd.
Call John
(248) 344-1988

Quality Homes
IN NOVI
up to $3000 CASH BACK
PLUS
as low as $99/mo-site rent
2 years
$199/mo. site rent - 3rd year
New Homes Priced From the $30's
• 3 bedrooms
• 2 baths
• Deluxe GE appliances
South Lyon Schools
at
NOVI MEADOWS
On Napier Rd.
1 mile S. of Grand River,
1 mile W. of Wixom Rd.
Call John
(248) 344-1988

Quality Homes
Milford/Wixom
$2000 CASH BACK
$99/mo. site rent - 2 years
$199/mo. site rent - 3rd year
New Homes Priced From the $30's
• 3 bedrooms
• 2 baths
• Deluxe GE appliances
Great Selection
Pre-Owned Homes
Huron Valley Schools
at
COMMERCE MEADOWS
on Wixom Rd.
4 miles N of I-96
Call
Kathy Snoek
(248) 684-6796

Your Classifieds Continued In Following Section

This Classification Continued on Page 2F.

Immediate Occupancy!

Rolling hills of this newer development provide a terrific location for this two story. Offers the best of the best amenities: boulder lined paver patio & walk way to garage, two furnaces & central air. Upgraded lighting fixtures throughout & a daylight window basement. (115) 57HIG $569,900 or $4,200/mo. lease. Call Ed Spain.
Weir, Manuel, Snyder & Ranke LLC
500 S. Main St., Plymouth • (734) 455-7309
L-5497847

Fair Housing Your Right, Our Business
As members of the NATIONAL ASSOCIATION OF REALTORS®, the Western Wayne Oakland County Association of REALTORS® is proud of our contributions in support of the Fair Housing Act and other Fair Housing Compliance programs.
Our REALTORS® have led the housing industry in promoting fair housing and are committed to opening the door of your choice.
FAIR HOUSING OPENS DOORS
REALTORS® ARE THE KEY
REALTOR®

America's #1 CENTURY 21 Firm!

HERE'S A GOOD ONE! Affordable solid brick Ranch nicely kept! Impressive finished basement. Fabulous condition! Kitchen with separate eating area. Florida room. Newer furnace & windows. Ceramic in bath. $149,000 (05BEE) 734-455-5600

OUTSTANDING BRICK COLONIAL! Four bedroom, 2½ bath with Northville schools. Family room with fireplace, first floor laundry, new Maytag appliances, large closets in bedrooms, newer roof & gutters. Professionally landscaped. Large lot. $291,900 (91GAL) 734-455-5600

WONDERFUL CANTON COLONIAL! Family room with knotty pine cathedral ceiling, hearth, gas fireplace, French doors to patio. Newer: vinyl windows & furnace. Awesome kitchen with snack counter. Finished basement. $219,899 (05MOR) 734-455-5600

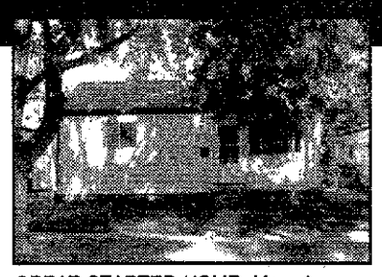

GREAT STARTER HOME. Move-in condition with immediate occupancy. Great location, near parks & x-ways. Newer roof, carpeting & windows. Includes all appliances: stove, refrigerator, washer & dryer. Fenced yard. $83,000 (28FAR) 248-349-5600

HISTORIC MILFORD VILLAGE. Charming home, short walk to enjoy all the village has to offer. Three bed, 1½ bath, eat-in kitchen, dining & living room, master with sitting room/study, hardwood floors, cove ceilings, arch doorways, many built-ins, many updates, 2 car attached garage. $199,900 (04ATL) 248-349-5600

LARGE RESTORED HOME. Beautiful older home with 5 bedrooms, basement, 2½ car garage, dining room with sky light & door wall. Newer windows. $153,900 (01CHR) 248-349-5600

CUSTOM BUILT RANCH WITH CHARM! Prime location 3 bedroom, 1½ bath features hardwood floors, wet plaster, coved ceilings, natural fireplace, ½ bath off master bedroom. Covered porch easily enclosed for Florida room. Two car garage. $184,900 (29BLO) 734-455-5600

PRIZED HOME! Priced to sell! Three bedroom, 1½ bath brick Ranch with central air and vinyl windows. $129,900 (25GIL) 734-455-5600

THIS HOUSE HAS IT ALL – AND MORE! Four bed, 2½ bath, lovely large kitchen with cherry cabinets, first floor laundry, 3 fireplaces, finished basement, glass block windows. Newer Andersen windows. Nice back yard & large deck to commons. $407,500 (10NOR) 734-455-5600

OUTSTANDING NOVI TUDOR. Spacious 4 bed, 2½ bath Colonial features 2-story entry, family room with fireplace & vaulted ceiling, library, first floor laundry, master suite with walk-in closet & glamour bath. Finished lower level, beautiful yard with a fan-shaped brick paver patio. Novi schools. $375,000 (84FRE) 248-349-5600

ADULT CONDO ON Crooked Lake. Ranch-style with garage and 2 full baths. Clean and neutral, ready to move into and enjoy the easy life. $125,000 (52CAM) 248-349-5600

COUNTRY PLACE CONDO. Impressive 2 story with 3 bedrooms, 1½ updated baths & 1 car garage. Neutral decor, updated windows & door, furnace & humidifier, appliances, central air. Enjoy the pool, tennis, basketball and club house. Close to x-ways. $154,900 (24GLE) 248-349-5600

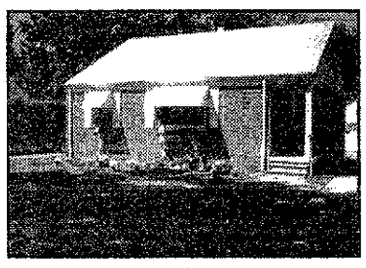

GREAT OPPORTUNITY! Two, possibly 4 bedroom Bungalow! Coved ceilings in living room & dining room. Ceiling fans in most rooms, including both bedroom. Newer carpet, vinyl windows & roof! $98,000 (99BRA) 734-455-5600

GORGEOUS GLADE CONDOS! Choose from 2-3 bedrooms & 2½ - 3 baths! Living room boasts 2 story ceiling with recessed lights & fireplace. First/second level master bedroom suite. First floor laundry. Spacious loft & basement. Models open! $256,200 (GLA) 734-455-5600

Century 21 Town & Country

PLYMOUTH
705 South Main St.
734-455-5600

NORTHVILLE
175 CadyCentre
248-349-5600

FOUR BEDROOM WITH ROLLING WOODED LOT. 1996-built 2½ bath, neutrally deorated home. Hardwood flooring in entry & kitchen. Wood spindle banister in wide open foyer. Family room with fireplace, kitchen with snack bar, formal living & dining. Walk-out lower level. $264,900 (21FOR) 248-349-5600

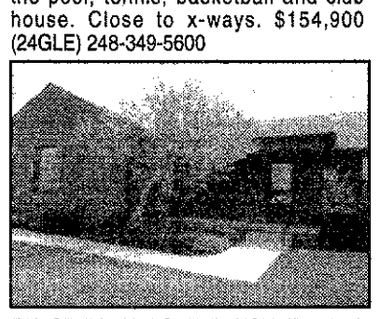

PHASE II WALK-OUT RANCH. Two bed, 2 bath Condo with neutral decor. All appliances stay. Lower level partially finished, just waiting for your choice of use. Central air, single car garage & club house available for many activities plus the beach. $145,000 (32LEX) 248-349-5600

FANTASTIC OPPORTUNITY! Plymouth brick Ranch with many updates! Spacious living room with bay wood window that opens to dining area. Three bedroom, 2½ bath, spectacular kitchen, oak cabinets, pantry, family room with fireplace. $207,000 (72CED) 734-455-5600

COZY & CLEAN! Three bedroom, 2 bath Ranch with partially finished basement with storage & full bath! Updates: oak kitchen, bath, windows, roof, central air, furnace with humidifier, carpeting & hardwood floors! Fenced yard! $124,900 (72HAR) 734-455-5600

America's #1 Century 21 Firm!

COUNTRY SETTING. Heavily wooded paradise only begins to describe this custom-built Tudor tucked away in a very secluded setting. Professionally finished lower level, Florida room, 2-way fireplace. Charming & updated. Northville schools. $312,900 (15NIN) 248-349-5600

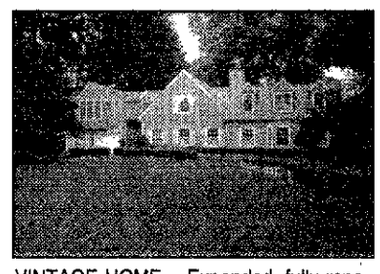

VINTAGE HOME – Expanded, fully renovated, approximately ½ acre. Overlooks golf course. Very large living room/fireplace, dining room, family room, first floor den with bath. New kitchen & octagon nook, master bedroom with lounge exercise room. Second master is spacious, bright. $987,000 (90NOR) 248-349-5600

SPECTACULAR WOODED LOT! Fish pond & creek! Four bedroom Colonial. Library with crown molding, newer carpet & flooring throughout. Family room with natural fireplace. Newer Pella doorwall opens to deck. Updated kitchen & central air too! $263,900 (22CHA) 734-455-5600

SHARP UPDATED CANTON TOWNHOUSE! End unit overlooks park-like commons area. Enjoy private entry and relax on brick patio! Full basement and great location! Washer and dryer included. GREAT BUY! $117,900 (37HAR) 734-455-5600

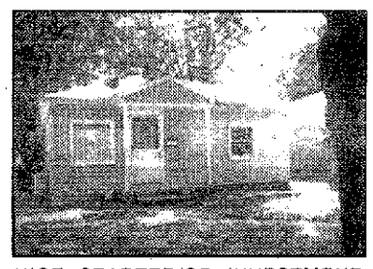

NICE STARTER/OR INVESTMENT HOME! Two bedroom Ranch with Wayne/Westland schools! Updates: siding (within 10 years), roof ('00), hot water heater, counters & floors ('99). Being sold "As Is". $44,900 (81OAK) 734-455-5600

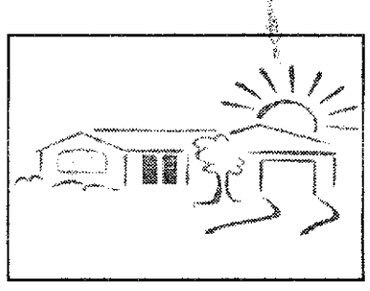

RANCH WALK/WOODED. Completely renovated. Too many upgrades to mention. Surrounded by mature trees & snuggled deep within a rolling sub. Wooded, secluded & very open floor plan. $419,000 (95QUA) 248-349-5600

CHASE FARMS COLONIAL. Everything you hope for. Four bedroom, 2½ bath, living room, dining room, family room, 9' cellings, dual stairs, granite counter tops, den with French doors, finished basement with sauna, 3 car side entry garage & much more. Award winning Novi schools. $529,000 (72SUD) 248-349-5600

SOFT CONTEMPORARY. Lovely 3 bedroom, 2½ bath home with master bedroom that could be split for fourth bedroom. Three car side-entry garage. Close to park. $319,900 (00PLY) 248-349-5600

POPULAR MEADOWS UNIT! Tucked behind Main Street on 5 wooded acres! Features: ceramic in foyer, hallway and kitchen (updated), Pella windows and bay. Barrier-free! $215,900 (23DEE) 734-455-5600

VINTAGE PLYMOUTH WITH UPDATES! Three bedroom, 2 bath Bungalow. Tasteful decor with wood trim. Newer vinyl windows, central air & roof. Nicely finished basement with full bath. Great curb appeal & fenced yard! $186,900 (03HOL) 734-455-5600

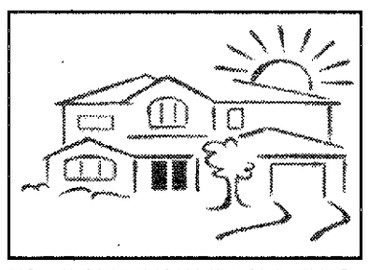

YOU WON'T BELIEVE YOUR EYES! Four bedroom, 2½ bath Colonial. Large screened-in room, deck overlooks woods! Master bedroom with large walk-in closet. Newer windows, 2 doorwalls. Oversized garage with storage. Updated kitchen. $214,900 (61ROU) 734-455-5600

NORTHVILLE COMMONS. Four bedroom, 2½ bath Colonial with den that could be a fifth bedroom, updates include: windows & door wall, air conditioning, white kitchen with Pergo floor, shingles & more. Close to primary & middle schools. $329,900 (54BAI) 248-349-5600

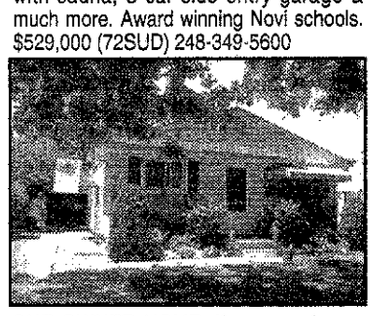

ONE OWNER HOME. If you are fussy, this is the home for you. Three bedroom, updated bath, kitchen. Newer plus carpeting & furnace. Partially finished basement. Gorgeous yard & deck. Newer vinyl windows & screen doors. $127,500 (58HAR) 248-349-5600

STATELY COLONIAL. Four-five bedroom, 4½ bath home with numerous amenities. Master with walk-in closet, whirlpool, French doors to a terrace, hardwood sun room, butlers' pantry, 3 car garage, pro-finished lower level with full bath & bar. First floor laundry. Cambridge-built. $719,000 (90STO) 248-349-5600

HUNTINGTON PLACE CAPE COD! Beautiful ceramic foyer. Three bedroom, 2½ bath, formal dining room and large great room with fireplace. First floor master overlooks private back yard. Family room loft area. Spacious rooms and abundant closet space. $299,900 (44DON) 734-455-5600

UPDATED 4 BEDROOM BUNGALOW! With Extra – Buildable lot. Home & lot not in flood zone! Home is being sold "As Is". Home shows well, but is not a drive by. $109,900 (97KIN) 734-455-5600

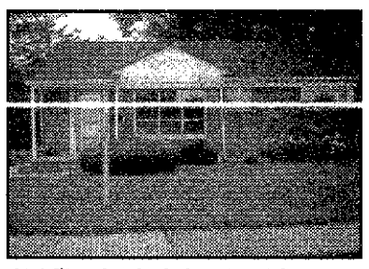

CLOSE TO LOTS OF THINGS! Three bedroom Ranch. Living room with coved ceilings, wet plaster & picture window with marble sill. Hardwood floor in living room, bedrooms. Dining room, full basement, ceramic bath, newer floor in kitchen. $99,900 (10SOU) 734-455-5600

WATERFRONT HOME. Seller hates leaving this beauty. This 3 bedroom, 1½ bath home has a separate living room & family room and sits on a waterfront lot to private Mercedes Lake. Fishing, swimming or just relaxing. Home is move-in ready. $169,900 (21TAM) 248-349-5600

GREAT STARTER HOME. Three bedroom, 2 bath Bungalow with awesome master with sky lights, fireplace & loads of storage. Finished lower level with separate office & full bath. Loads of updates including kitchen & baths. $144,900 (50BRI) 248-349-5600

WELCOME HOME. Impressive 2 story home with 4 spacious bedrooms, stone entry, den with glass privacy doors, large family room with fireplace, first floor laundry, side entry garage, professionally landscaped yard & many upgrades. $389,900 (53WAR) 248-349-5600

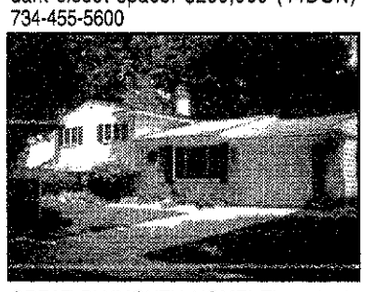

GREAT PLYMOUTH HOME! Three bedroom, 2 bath, great room with fireplace, formal dining room, hardwood floors, family room with newer carpet. 1½ car garage, brick patio, newer windows, newer roof, walk to parks & schools! $207,000 (25FAI) 734-455-5600

UNIQUE INVESTMENT PROPERTY! (Three) one-bedroom units each with private entry. Individual meters. Fireplace in front unit. Formal dining room with BI corner cabinet. Rear unit with basement & laundry! Two car garage. $239,900 (95MIL) 734-455-5600

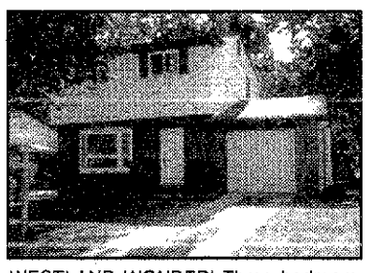

WESTLAND WONDER! Three bedroom Colonial with attached garage (with new door & opener). Some newer windows, Pella entry doors, partially finished basement, home backs to wooded lot! Newer hot water heater. $139,900 (20WOO) 734-455-5600

WONDERFUL 4 BEDROOM HOME. Great floor plan including separate family room for privacy. Lovely landscaping through bay windows in dining room & kitchen. Almost everything is updated. Ceramic tile foyer to neat, clean & cozy home. $299,900 (24GRE) 248-349-5600

GORGEOUS RANCH. Three bedroom, 2 bath home with newer roof, windows, copper plumbing, glass block windows and central air. Home warranty is included. $179,500 (74CAR) 248-349-5600

BIG HOUSE, GREAT PRICE. Spacious 4 bedroom, 2½ bath Colonial on a private cul-de-sac lot. Newer kitchen, roof & windows. Other features include: updated kitchen, Florida room, library, family room with fireplace & much more. $248,000 (71LEE) 248-349-5600

4820 Rochester Road, Troy **248-524-1600**
294 E. Brown, Birmingham **248-642-8100**
722 W. University, Rochester **248-652-8000**
39750 Garfield, Clinton Twp. **810-286-6000**
2600 Union Lake Road, Commerce Twp. **248-363-1200**
48680 Van Dyke Avenue, Shelby Twp. **810-731-8180**
7125 Orchard Lake, West Bloomfield **248-626-8800**
4301 14 Mile Rd., Sterling Hts. **810-939-2800**

E-mail: c21tcrelo@aol.com
Web site:
http://www.century21town-country.com

- Complete Home Marketing Plan
- Local and Regional Multiple Listing Services
- Full-Service Relocation Services (810) 939-0944 or (800) 448-5817
- Financing Services (810) 264-5400
- Commercial Group (248) 626-8800
- Home Warranty Program

BUILDING A NATION OF NEIGHBORS

CENTURY 21 INTERNATIONAL AWARD WINNING OFFICES

RealEstateOne.com

The Real Estate One Family of Companies - Johnstone & Johnstone ■ Ralph Manuel Associates
Capital Title ■ Insurance One ■ John Adams Mortgage

Trusted by more people in more neighborhoods.

NORTHVILLE $659,000
FABULOUS CUSTOM DESIGNED & BUILT! 4 BR, 3.5 baths, open floor plan, custom poplar white woodwork, granite kit, mstr bath w/bayed jacuzzi & finished daylight bsmt. (32PIN2)
248-348-6430

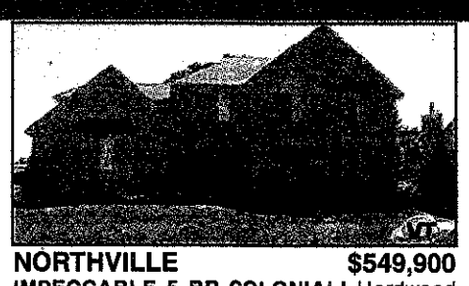

NORTHVILLE $549,900
IMPECCABLE 5 BR COLONIAL! Hardwood floors, unfin. walk-out lower level, 3-car side entry garage. Backs to parks & walking trails. Absolutely move-in condition! (13COA2)
PC 511162 248-348-6430

PLYMOUTH $364,900
NEO CLASSIC COLONIAL! Updated 5 bdrm, 3 bath. New Pella's, maple kit w/ss appliances. Carpet & hardwoods. Spa tub, decking & summer porch on cul de sac. .65 acre wooded lot. (23B47265)
734-455-7000

NORTHVILLE $346,900
WHERE DREAMS COME TRUE! Situated on beautiful treed 1-acre lot. Still plenty of room for family activities. Offering 4 BR, 2.5 baths, FR, natural FP. Tucked away on a quiet setting! (49WHI2)
248-348-6430

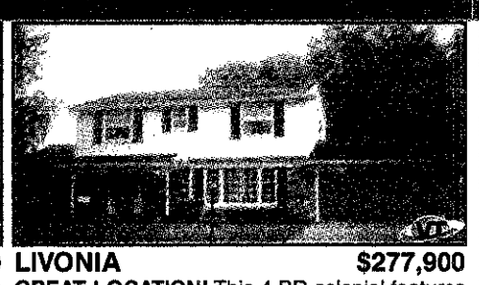

LIVONIA $277,900
GREAT LOCATION! This 4 BR colonial features newer windows, roof, copper plumbing, hrdwd flrs, power attic fan, 3 season enclosed porch, finished bsmnt - too many xtras to list! (F17550)
PC 070182 734-591-9200

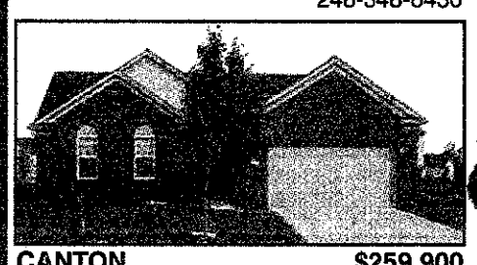

CANTON $259,900
LOVELY, MINT CONDITION Move in perfect 3 BR, 2 bath, 1620 ranch, full brick, 2.5 car attd car, open fl plan, 1st fl laundry, 2 yrs old, deep spacious bsmnt, prof. landscaped. (S4643)
734-591-9200

Just think HOME-LINK
888 270-8851

Moving?
So many details, so little time
Your Personal Move Coordinator will help you with–
- Moving Details
- Decorating Services
- Home Improvements
- Finishing touches to make your new house into a home!

Offering savings, convenience and choices

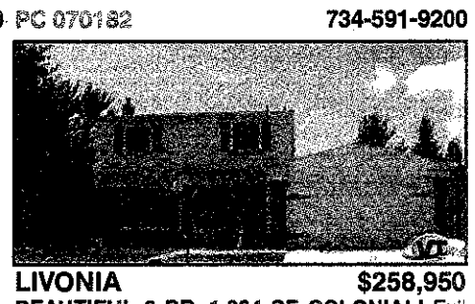

LIVONIA $258,950
BEAUTIFUL 3 BR, 1,834 SF COLONIAL! Full fin'd bsmt, newer Wallside windows, updtd furnace, roof & hwh. Immaculate white kitchen w/designer solarium floor. (45TUS2)
PC 511222 248-348-6430

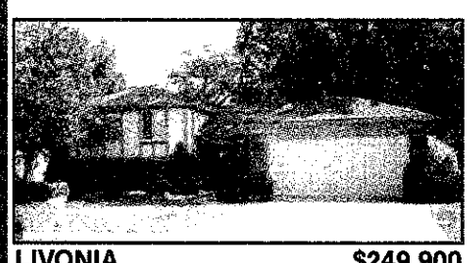

LIVONIA $249,900
ROOM TO ROAM Spacious split level on lg lot. Super design gives family rm and dining rm on main floor. Nice updates. (R15014)
734-591-9200

LIVONIA $239,900
THEY ARE ANTIQUE DEALERS AND CAR BUFFS. They have lovingly restored this 1933 classic home. Everything is updated. New kit made to look like original. Leaded glass wndws over f/p. Lot is outstanding. (M18665)
734-591-9200

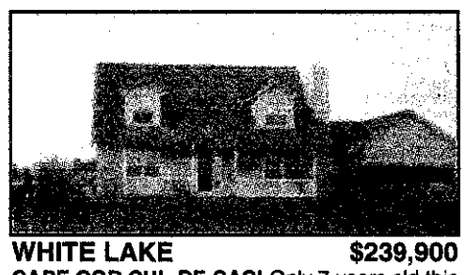

WHITE LAKE $239,900
CAPE COD CUL-DE-SAC! Only 7 years old this home has a full bsmt, front porch, 4 bdrms, 2.5 baths & a beautiful deck. Within walking distance of high school. (23D11314)
734-455-7000

FARMINGTON HILLS $234,900
A LARGE WOODED LOT is the setting for this stunning 3 BR, 2.5 bath ranch. 1800 sq ft of carefully maintained & updated interior. Master has jet tub. 2.5 car garage. Big bsmnt. (R20945)
PC 070562 734-591-9200

CANTON $222,999
LOOKING TO RELAX? Well I found a home for you in Canton! A 4 BR, 2.5 bath, 1,723 sq ft updated & very clean colonial. (C6322)
PC 070712 734-591-9200

DEARBORN $209,500
DEARBORN HILLS BEAUTY! 3 BR Bungalow, 1st flr mstr, LR w/FP, DR, kit w/table space, den, beautiful hdwd flrs, 2.5 car garage & brick paver patio! (15WAV2)

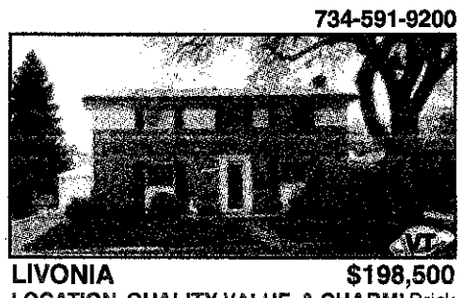

LIVONIA $198,500
LOCATION, QUALITY, VALUE, & CHARM! Brick quad level, 2100 sq ft of living area, 4 BR, 1.5 bath, new kitchen, a/c, roof, windows, & doors, 2.5 car garage, landscaped & fenced yard. (P19680)

BELLEVILLE $194,900
LESS THAN ONE YEAR OLD Transfered. 3 bdrm, 2 baths, 2 car attached, basement. Beautiful brick paver patio, master suite, vaulted ceilings, upgraded fixtures, all the best for you. (A489)

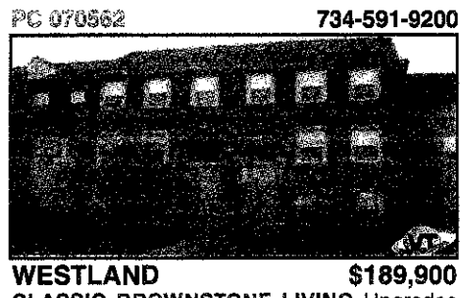

WESTLAND $189,900
CLASSIC BROWNSTONE LIVING Upgrades include open railings on staircase, hardwood floor & white kitchen, custom decor. All 3 floors totally finished. Seller loves area-but transferring. (C675)

NORTHVILLE $184,900
HANDYMAN SPECIAL W/LC TERMS! Vinyl exterior, 2-story home, walking distance to dwntwn Northville. 4 BR, 2 baths, new roof '00, deck, 2-car garage w/insulated walls & commercial elec service. (01YER2)

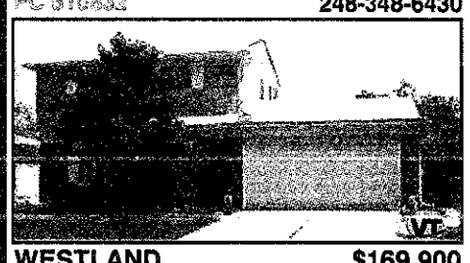

WESTLAND $169,900
TIME FOR ACTION Come see this 3 bedroom brick Colonial. 1 1/2 baths, country kitchen has been remodeled, family room w/natural fireplace, finished basement, 2 car att garage. (B559)

WESTLAND $164,900
A FINE OPPORTUNITY AWAITS 3 bedroom brick Westland Ranch, 1 1/2 baths, full finished basement, family rm w/fireplace, 2 car attached garage. Lots of extras. (C331)

LIVONIA $159,900
.45ACRE TREED/FLOWERED LOT! 1.5 story vinyl-sided Bungalow. 3 BR, 2 bath, FR, DR, newly decorated & 2-car detached garage. (50JOY2)

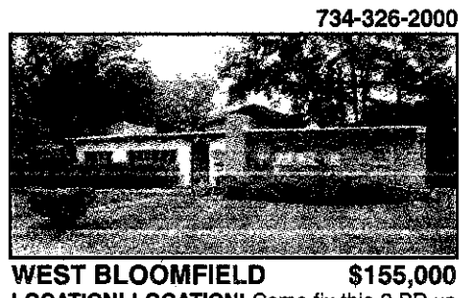

WEST BLOOMFIELD $155,000
LOCATION! LOCATION! Come fix this 2 BR up & watch your pocket book grow. This 1241 sq ft home is in an area of much lgr & expensive homes which makes this investment irresistable. (W2421)

LIVONIA $149,900
PAINT BRUSH SPECIAL! Price under market, this 1700 sq ft ranch on a huge lot has an updated kitchen, huge family rm, 4 BR. Do some cosmetics and watch your equity grow! (P19614)

WESTLAND $139,900
LIVONIA SCHOOLS 3 bedroom maintance free Ranch features newer furnace and central air, roof, carpet and paint. 2 car garage, partially finished basement (F833)

HARRISON $139,000
CHALET STYLE 3 BR CEDAR home on 5 wooded acres. Sportsman's delight! Lg 2-car detached garage. Guest cabin w/electric. Call for details! (45COR2)

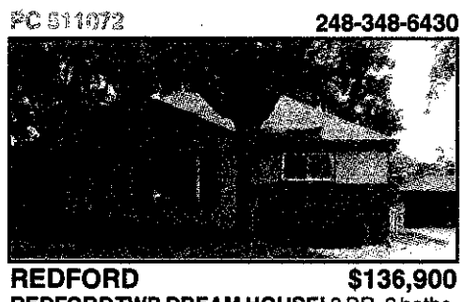

REDFORD $136,900
REDFORD TWP DREAM HOUSE! 3 BR, 2 baths, hdwd flrs, 4th BR in bsmt, updates; tear off roof, vinyl windows, paint, glass block windows, treed/shaded lot, 1-car garage/fenced yard (34SAR2)

REDFORD $130,900
PERFECT FOR FIRST TIME BUYERS! 3 BR ranch features new kitchen, new furnace, hwh, c/a, stove, fridge. 2.5 car garage, large lot, warranty. (B13961)

WESTLAND $129,900
THIS 3 BR BRICK RANCH features many updates; CA, bsmt, 2.5-car garage and home warranty! East of Merriman & South of Cherry Hill. (21SOM2)

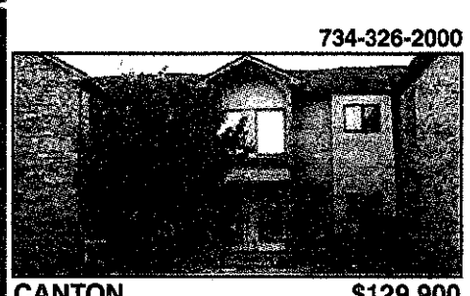

CANTON $129,900
SHARP UPPER CONDO! Ever popular Lilley Pointe Condos present a 2 bdrm, 2 bath upper ranch w/cathedral ceiling & balcony overlooking common area. Appliances remain. Mint condition! (23L42536)

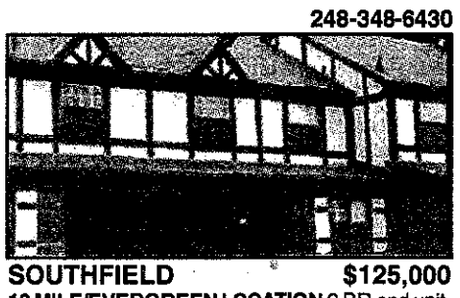

SOUTHFIELD $125,000
12 MILE/EVERGREEN LOCATION 2 BR end unit, 1.5 baths, full bsmnt, eat-in kitchen, neutral decor throughout, newer roof, exterior paint, and window screens. (R28525)

WESTLAND $124,900
READY TO MOVE? This 3 bedroom Ranch is for you. Newer everything, roof, furnace & C/A, kitchen, bath. Large backyard, 1st floor laundry, garage. (F350)

REDFORD $117,000
SPOTLESS REDFORD BUNGALOW! Cute 3 BR, 1,202 SF, full fin'd bsmt w/bdrm, kitchenette, FR & 1/2 bath. Many updts; windows, roof, gutters, electrical. Hurry! (31HAZ2)

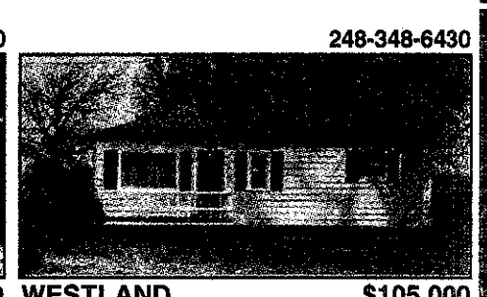

WESTLAND $105,000
GREAT BUT 3 bedroom vinyl Ranch. Updates include windows, kitchen, bath, flooring. Carpet allowance available. Huge yard, many possibilities. (M342)

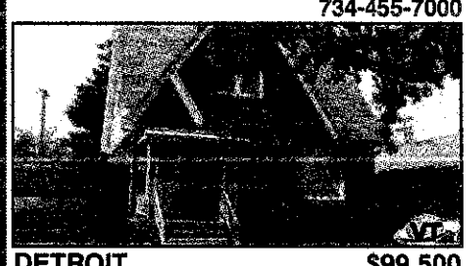

DETROIT $99,500
SHOCKINGLY BEAUTIFUL! Stunning 2 bdrm English col features 9' ceilings, new cherry wood kit w/gargen windows, above ground pool, screened gazebo, small pond w/waterfall, 2 car gar. (23M7475)

REDFORD $94,900
IT ALL STARTS HERE! Delightful 3 BR bungalow w/bsmnt, enjoyable yard. An abundance of improvements have been made. Seller offering a one year warranty, all appl., imm. occupancy. (N19434)

DETROIT $85,900
CLASSIC CAPE COD! Numerous significant updates - roof, windows, flooring, furnace, water heater, glass block windows, tub enclosure, steel front door, paint & wallpaper. (23M7469)

WARREN $78,900
VERY CLEAN Well cared for is this 3 bedroom Ranch. Kitchen with pass thru to dining arda. Renovated bath, updated carpet, roof, & furnace. 2 car garage, fenced lot. (F873)

DETROIT $59,900
LARGE FAMILY HOME Or investment. Home has 4 bedrooms, 2 librarys, 2 living rooms, 2 baths, 2 pantrys. Separate entry from real of home. Sold as-is, city repairs in office. (G343)

CANTON 734-455-7000
MOVE IN CONDITION COLONIAL is just waiting for you! 9' ceilings on main floor, island kitchen, ceramic foyer, 2,600 SF, deck & sprinklers. Plymouth/Canton schools! (57BRO2)
$314,900 248-348-6430

NORTHVILLE 734-591-9200
OUTSTANDING VALUE IN CHOICE Northville sub! 4 BR, 2.5 baths, numerous updates! Needs some minor TLC! (23APP2)
$268,000 248-348-6430

REDFORD 734-455-7000
LIVE ON ONE OF THE NICEST STREETS in the twp. 3 BR ranch, huge lot, basement, garage, 1.5 bath, c/a, deck. (D17281)
$139,900 734-591-9200

PLYMOUTH 734-326-2000
WALK TO EVERYTHING! 2 BR Plymouth condo is the perfect choice! Move right in - neat & clean, lg living rm, dining rm, great basement storage & more. 55+ community (S1199)
$69,900 734-591-9200

Call Info Line at 888 REO-LIST, punch in the PC code #, get information!

374 Manufactured Homes

ARBOR WOODS

1. 28x68 Four Seasons home has a single car garage attached. Home features 4 bedrooms, 2 baths, fireplace in family room, breakfast nook w/sliding glass doors. $72,900.

2. 1995 Fleetwood - Just reduced to $41,000 or best offer. 1680 Sq. ft. 3 bedroom, all appliances, deck & fireplace. Must sell!

3. Schultz - all dry walled home features 2 car garage. A must See. $95,900.

4. Schultz home - double-sided fireplace, bedrooms, 2 baths, all appliances stay. Sets back by woods. $88,000. Bring all offers.

5. 1995 Four Seasons. Asking $51,500. All appliances stay. 3 Bedrooms, fireplace, approximately 1600 sq. ft. Seller motivated!

6. 1996 Skyline. 1680 sq. ft. Jacuzzi in master bath, all appliances stay, great room. Immediate occupancy. $58,000/best offer.

7. 1996 Four Seasons. Sits back by the woods. 3 Bedrooms, 2 baths. Sellers to pay closing. $54,500 - Bring all offers.

LITTLE VALLEY HOMES
CALL PETER
734-487-8020
We're on Geddes between Prospect and Ridge Rd.

$399 PER MO.
INCLUDES LOT RENT!!!
NEW
3 bedroom homes in 3 different communities.
Immediate occupancy.
Call Today 248-380-9550

FAX US YOUR AD
734-953-2232
SELL IT TODAY!

374 Manufactured Homes

$589 PER MO.
INCLUDES LOT RENT!!!
NEW DOUBLE WIDE
5 bedroom
3 bath homes in 3 different communities.
Immediate occupancy.
Call Today 248-380-9550

375 Mobile Homes

ALL APPLIANCES STAY!
Enclosed porch. Great deal.
Mobile Home Brokers
734-697-2433.

BEAUTIFUL SENIOR LIVING!
Ready to move in.
Mobile Home Brokers
734-697-2433.

CANTON - Senior park. 39500 Warren Rd. bet. Hix & Haggerty. 315 E, Fern. Many new improvements - landscaped. Must sacrifice, $5,000. Illness forces move out of state. (734) 207-1417

NOVI FOR SALE! Only $600 per Mo., 2 bedroom, 2 bath attached covered deck, near 12 Oaks. Call: 248-872-6397

PLYMOUTH HILLS 1984 14x70 Parkwood new kitchen & bath floor, you move, great deal! $5,000/best. (989) 624-4796

SCHULT 1985 3 bedroom, 1 bath, carport, 2 sheds, washer/dryer, covered deck, awnings, ceiling fans. 1515 Ridge Rd., #122, Ypsilanti. (734) 547-8423

WESTLAND MEADOWS 14x70, 2 bedroom, 2 bath, all appliances, shed, central air, $17,400. 734-595-2950.

377 Lakefront Property

WATERFRONT $49,900
New to the market w/ great Walleye fishing & guaranteed buildable. 8-8 Daily, Loon Lake Realty. TOLL FREE: 888-805-5320
www.loonlakerealty.com

379 Northern Property

ALCONA COUNTY - 40 beautifully wooded acres w/paved road frontage. Abuts 17th & 18th fairways of future golf course. Will consider split. Call: (810) 231-8573

KALKASKA - 6.69 Wooded Acres adjoining Public Land. Ideal camping/hunting area. Short drive to Torch Lake. Near snowmobile and ORV trails. $26,900, $500 down, $330/mo, 11% Land Contract. www.nothertandco.com for photos and survey of Park Place. Northern Land Company. 1-800-968-3118

LOTS FOR SALE in Northern Michigan. Many near lakes & golf courses. Selling cheap! $500-$4000. 810-629-9744 810-691-9827

TAWAS - OSCODA - Lake Huron and inland lake properties, homes and cottages, vacant acreage, business opportunities. Call Best Choice Realty, Inc. toll free 1-888-786-5700. www.all-northern-michigan.com.

381 Southern Property

LAKE BARGAIN! 3+ Acres $24,900. Free boat slip. Beautifully wooded spectacular views, deeded access to 35,000 acre recreational mountain lake in Tennessee - near 18 hole golf course! Paved roads, utilities, perked. Excellent financing. Call now 1(800)704-3154 ext. 225

382 Lots & Acreage/Vacant

70 ACRES on highway M-115. Northern MI. Good hunting, can split 70 acres into 33 or 37. (231) 946-0588

ANNOUNCING
TIMBERVIEW ACRES
Low Down Payment
Gentle rolling, 2-½ acre sites some w/walkout basement, your builder. Easy access to western suburbs and Ann Arbor. Financing Terms Available.
J.A.Bloch & Co./Gach Realty
(248) 559-7430

BUILD YOUR OWN HOME Save $1,000's Pierson-Gibbs builds the shell, you finish it. Financing. (800) 799-7417

382 Lots & Acreage Vacant

COUNTRY RETREATS, 10-22 Acres with Woods, E-Z Terms, Prime Area, Close to W. Suburbs. J.A. Bloch & Co./Gach Realty. (248)559-7430

FOWLERVILLE, TWO 1½ acre parcels, $43,000 each. 1 wooded parcel, country sub, $55,000. (517) 223-3083

Howell
WOODED LAKEVIEW LOT!
Located at end of Cul-de-sac near park & lake access to Thompson Lake. City sewer & water at street. Walkout site possible. $69,000.
CALL CHRIS PATRICK
(734) 455-5600 ext. 2901
CENTURY 21
TOWN & COUNTRY

LOOK HURON TWP. - 50 acres, SW corner of Inkster Van Horn, Land contract, or 1031 exchange, or industrial building, (734)326-6666

MILFORD TWP - 7 Residential Estate size lots, 2.5 - 4 acres each, walk out lots available. FAX inquiries to: 734 432-9173 or call: 734-432-0150

NORTHVILLE SCHOOLS
15 splittable acres on a paved road, across from a high end sub. Napier Rd, just south of 9 Mile. Great for small development, private estate.
FARMINGTON HILLS
Super 1.4 acre lot. Popular Woodcreek Sub. of Middlebelt between 12 & 13 Mile Rds. Water & sewer available. Farmington schools.
JOHN O'BRIEN
(810)970-7568
(248)349-2929 ext. 270
Real Estate One...

NORTHVILLE TWP.
3.3 acre walkout estate homesites. Northville schools & mailing. City wate/sewer, beautiful topography. 3½ miles to town. $290,000 Edward Funke, Inc. 248-348-1122

NOVI - 1 acre parcel, area of new homes. 150x323, quiet street. $225,000. (248)349-1410

OXFORD - Lakes of Indianwood, wooded rolling walk-out, close to golf course & major hiways, $165,000. (248) 391-2505

382 Lots & Acreage Vacant

REAL ESTATE AUCTION - See ad in todays paper under 706. Gleason Farm in Dexter. Sat. Sept. 15, 11am.
Braun & Helmer Auction Service

SALEM
Gorgeous 10 acres to build dream house! Woodland setting. Convenient access to neighboring expressways. $299,000.
Delaney
(248) 349-6200
www.jadelaney.com

TROY - 3 acres, Rochester Rd. S. Blvd. area. $300,000. 810-752-2319

WHITE LAKE. Build your Dream home! Large wooded lots in new sub. Great location. From $87,900. Builder packages available. Call David or Gary, Arnold Associates Inc. (248)626-7557

385 Mortgage/Land Contracts

DOCTOR LOANS MONEY ON REAL ESTATE AND BUYS LAND CONTRACTS. Fast closing, immediate cash. Deal directly with Doctor Daniels & Son, 1-800-837-6166, 1-248-335-6166.

****LAND CONTRACTS**** If you're receiving payments on a Land Contract, GET A BETTER CASH PRICE IN ONE DAY. Argo Realty (248) 569-1200, Toll-Free 1-800-367-2746.

****MORTGAGE LOANS**** Refinance & use your home's equity for any purpose: Land Contract & Mortgage Payoffs, Home Improvements, Debt Consolidation, Property Taxes. Cash Available for Good, Bad, or Ugly Credit! 1-800-246-8100 Anytime! United Mortgage Services.

WHY RENT. Own your own home. 0 to 3% down. Short term employment OK, credit problems OK, bankruptcy OK. Call Randy Lesson Metro Finance 248-610-9576

387 Real Estate Wanted

ABSOLUTELY
WE BUY HOUSES,
CA$H!
Any Condition, Any Price.
(734) 502-4572
www.reoptions.com

I'LL BUY AND LEASE YOUR house, make your payments, do repairs, close quickly, any condition, area, price. 313-655-4425

388 Cemetery Lots

CADILLAC MEMORIAL GARDENS
(off Ford Road & Wildwood)
4 lots for sale. 734-425-5814

LIVONIA - Park View Memorial, 2 lots $600 each lot (313)562-5947

PARKVIEW Masonic Gardens 2 spaces, $800. 6 spaces $1200. Located on 5 Mile, W. of Farmington. 248-437-5385

PARKVIEW MEMORIAL CEMETERY
2 lots, Faith Garden, Section 426, $500 each. 734-458-4131

SERMON ON the Mount, 2 lots @ Oakland Hills Memorial Gardens. $3,000. (561) 776-1948

TROY - White Chapel Cemetery Garden of Last Supper, 2 plots, $1500/both.
NOVI - Memorial Gardens. Garden of Masonic, 4 plots, 2 vaults. $7800 value; asking $3000. Will split 248-334-5536

Commercial
Industrial
Sale or
Lease

#389-398

390 Business Opportunities

CONEY ISLAND for sale. Farmington/Novi area. Call after 2pm: (248) 909-3913

390 Business Opportunities

DOWNTOWN FARMINGTON
33103 Thomas St., single or multi-family/office or commercial. Approx. 1500 sq.ft. Shown by App't. only (248) 442-2000

PARTNER RETIRING - Need 4 Million Dollars. Approx. $10 to $14 Million on hand appraisals of real estate located in Mich. Also developed oil & gas fields to go with the deal. Louisiana, Oklahoma, Calif. Cash flow properties, equity position available, if desired in real estate and oil & gas properties. Long term income from oil & gas..... (989)-838-2222 or Cell#..... (517)-927-4810

392 Comm./Retail Sale/Lease

FOR LEASE Executive and professional space in Downtown Plymouth. 1,000 to 12,000 sq.ft. available immediately. Contact Tim Reilly (734) 455-5600

WALLED LAKE COMMERCIAL PROPERTY
523 N. Pontiac Trl, Walled Lake, MI
Building: 1,032 sq.ft. (approximately)
Year Built: 1973
Asking Price: $149,900
Please call Grace Perry HomeTown Newspapers
(248) 349-1700

394 Ind./Warehouse Sale/Lease

OFFICE & WAREHOUSE FOR LEASE
• 3 Mos. FREE RENT •
Immediate Occupancy
Canton & Novi areas call: (734) 454-2460
Also, in the Wixom area call: (248) 347-6680

ROCHESTER - 1600 sq.ft shop, 2 entrances, office, toilet, industrial area. $700/mo. (248) 650-8495, 651-0946

395 Office Business Space Sale/Lease

AMERICENTERS
• Furnished, Windowed Offices
• Conference Rooms
• High-Speed Internet Access
Troy, Livonia, Southfield & Bloomfield Hills. 734-462-1313

ANNOUNCING:
Single offices from 150 sq. ft. Includes T1, secretary, conference rooms. Class A offices in Novi, Farmington Hills, Ann Arbor, Sterling Heights or Downtown Detroit.
Call Tamara 248-344-9510.
International Business Centers, Inc.

CANTON - Professional Office, 1100 sq.ft. PLYMOUTH 1000-2000 sq.ft. Office & warehouse. 734-455-1487

DOWNTOWN FARMINGTON
Office space for lease, 143 sq. ft., $275/Mo.
Call 248-442-2000

EXPRESSWAY EXPOSURE
Month-to-Month Available
480 sq.ft. to 1800 sq.ft.
I-275 Expressway
J. A. BLOCH & CO./Gach Realty
(248) 559-7430

FARMINGTON HILLS
On Orchard Lake Rd. Just S. of 10 Mile Rd.
Medical or General Office.
1100 sqft available.
Main floor location.
Includes all utilities.
CERTIFIED REALTY, INC.
248-471-7100.

GARDEN CITY - Ford & Middlebelt. Single & mulitiple room office space. 230-1,500 sq.ft. Starting at $250/mo. including utilities. Excellent. parking. Call 734-422-2490

LIVONIA - For Lease.
8 Mile & Farmington Rds.
Medical or General Office.
4690 sq.ft. Free standing building. Full basement.
CERTIFIED REALTY, INC.
248-471-7100.

LIVONIA - 806sqft - 2 Offices, kitchen, bathroom w/shower. Schoolcraft, W. of Newburgh. (734) 462-0770 ext 4518

395 Office Business Space Sale/Lease

LIVONIA - 28200 W. 7 Mile Rd., near Middlebelt. Individual suite starting at $325. Available immediately. Office: 248-593-0064 Mobile: 313-920-5966

OFFICE SPACE AVAIL. 200-800 sq. ft. Farmington Rd & Jeffries Fwy. Attractive bldg. Call Joe, (734) 762-4800.

PLYMOUTH Downtown - 1200 & 2400 sq. ft. office in Westchester Square. Ample parking. Denny 810-229-7474.

PLYMOUTH - Main Street location. 7 room office for lease. Immediate occupancy.
Days: 734-453-6190
Eves: 734-453-5561

REDFORD TWP.
Office Space.
400-1250 sqft. 2 locations.
All beautifully redecorated.
Includes all utilities.
CERTIFIED REALTY, INC.
248-471-7100.

TROY Individual offices (10x12) includes utilities, use of kitchen & conference room, clerical services available Call Joan Mon-Fri 8:30-5. 248-680-1620

396 Commercial/Indus. Vacant Property

CANTON -
74' on Canton Center. 600+ deep North of Ford. $285,900 Ask for Chuck 734-453-8700 RE/MAX Crossroads Realty

WESTLAND -
200' on Ford Rd. Corner lot West of Newburgh. 188' deep zone CBI. Ask for Chuck 734-453-8700 RE/MAX Crossroads Realty

WESTLAND -
100' on Ford Rd., West of Newburgh. 188' deep, asking $159,900. Ask for Chuck 734-453-8700 RE/MAX Crossroads Realty

Observer & Eccentric APARTMENTS

Your classified ad is automatically posted on the internet!
Visit us today.

observer-eccentric.com

400's Real Estate For Rent

400.....Apartments/Unfurnished	420.....Halls/Buildings
401.....Apartments/Furnished	421.....Residence To Exchange
402.....Condos/Townhouses	430.....Garage/Mini Storage
403.....Duplexes	440.....Wanted To Rent
404.....Flats	441.....Wanted To Rent-Resort Property
405.....Homes	450.....Furniture Rental
406.....Lakefront/Waterfront Homes Rental	456.....Rental Agency
407.....Mobil Homes Rentals	457.....Property Management
408.....Mobil Home Sites	458.....Lease/Option To Buy
409.....Southern Rentals	459.....House Sitting Service
410.....Time Share Rentals	460.....Convalescent/Home Health Care
411.....Vacation Resort/Rentals	461.....Foster Care
412.....Living Quarters To Share	464.....Misc. To Rent
414.....Rooms	

Classifieds Work!

FARMINGTON
Chatham Hills
APARTMENTS
1 and 2 Bedroom Apartments Available
• Olympic Size Indoor Heated Pool
• Attached Garages
• Fully Renovated Apartments Available
• Microwave
• Central Air
CALL NOW
(866) 207-5328 toll free

Concord Towers
MADISON HEIGHTS/TROY/ROYAL OAK

Experience the Quiet, Convenience and Affordability of Concord Towers Apartments

We're minutes from Oakland Mall, movie theaters, several restaurants and I-75 and I-696. Our spacious and affordable apartment homes have plenty of room for everyone to be very comfortable. Our distinctive one and two bedroom floorplans offer ceramic tile baths, large living areasand all concrete construction for quiet living.

Come Home to Concord Towers for Location, Quality and Affordability.
6 Month Leases Available

One bedroom from $555
Two bedrooms from $615

Features:
• Storage in each apartment
• Fully equipped kitchen with dishwasher & disposal
• Fully carpeted
• Cable TV available
• Laundry on each floor
• Central air
• 24-hour emergency maintenance
• Lighted carports
• Intercom entry system
• Elevators

DIRECTIONS: We are located at 14 Mile and I-75, next to the Abbey Theater and directly across from Oakland Mall.

Concord Towers Apartments
OFFICE HOURS: Mon-Fri 10-5 • Sat 10-1
(248) 589-3355
32600 Concord Dr. • Madison Heights

This Classification Continued from Page 7E.

Real Estate for Rent
#400-498

400 Apartments/Unfurnished

ALLEN PARK
FREE HEAT!
Storage & laundry in your building
Spacious 1 & 2 Bedrooms
Huge walk-in closets
Southfield/Outer Drive
HAMPTON SQUARE APTS
(313) 274-3675
*on selected units.

BIRMINGHAM - 2 bedroom carriage apt., stove, refrigerator, garage, walk to town, $875/mo. + deposit. 248-360-0335

Franklin Square Apartments
1 & 2 Bedroom Apartments
FREE HEAT & WATER

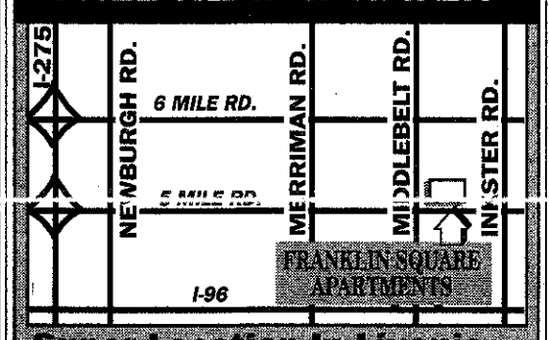

Super Location In Livonia
(734) 427-6970

Celebrate the BEAUTY, SPACE and VALUE at
BROOKDALE APARTMENTS
22250 Swan Road
Nine Mile Road just west of Pontiac Trail
Choose an apartment home with:
★Spacious Floor Plans
★Private Balconies
★Brand New Fitness Center
★A Pet-Friendly Environment
Save Up To $1100 With Our Move-In Special
(248) 437-1223
Fax: (248) 437-1100
e-mail: brookdale@bleznak.com
www.brookdaleapartments.com

400 Apartments/Unfurnished

BIRMINGHAM
Maple Road and Columbia near Eton Street. Walk to downtown from this beautifully remodeled 1 bedroom apartment. Available immediately. Starting at $725. Sorry, no pets. EHO.
THE BENEICKE GROUP
248-642-8686

CANTON
BEDFORD SQUARE APTS
NOW TAKING APPLICATIONS FOR
Spacious 1 & 2 Bedroom Apts.
Small, Quiet, Safe Complex
Ford Road near I-275
STARTING AT $585
(734) 981-1217

Canton
1 bedroom $550
Immediately available
Heat & water included
Indoor pool, dishwasher, C/A
1 mo. free on 12 mo. lease
Call Apartment Search
734-981-7200.

Canton
HIDDEN TREASURE
Heat & water included
1 bedroom $720
2 bedroom $820
Immediately available.
1 mo. free on 12 mo. lease
Call Apartment Search
734-981-7200.

400 Apartments/Unfurnished

CANTON
Carriage Cove Luxury Apts.
(LILLEY & WARREN)
We take pride in offering the following services to our tenants.
• Private entry
• Maid service available
• Emergency maintenance
• Beautiful grounds with pool & picnic area with BBQ's
• Special handicapped units
• Restful atmosphere
• Cable available
• Many more amenities
NO OTHER FEES
• 1 bedroom $655; 900 sq.ft.
• 2 bedroom $725; 1100 sq.ft.
• Vertical blinds & carport included
• Ceramic bath & foyer
• Professional on-site management
• 23 plus years experience
• Near x-ways, shopping, airport
Rose Doherty, Property Manager:
(734) 981-4490

Canton
SUMMER LIVING AT ITS BEST
♦ SAND VOLLEY BALL
♦ SPARKLING POOL
♦ FREE GOLF
(Ask About our Specials)
FAIRWAY CLUB APTS
(734) 728-1105
EHO.

DOWNTOWN FARMINGTON
Rent or lease. Completely remodeled 1st floor 2 bedroom apartment. (248) 442-2000

FARMINGTON HILLS
Luxury one and two bedroom Apartments Available.
Call: 810-254-9511

There is no place like home...
at
WAYNEWOOD Apartments
734-326-8270
Apartment Homes from $600!
•Free heat & water
•Patio or balcony
•Dishwasher
• Plus much more!
Open 7 Days!
Located on Wayne Road, 1/2mile south of Warren Road.

Westland's Best Value...
BLUE GARDEN APARTMENTS
• *Close to Work!*
• *Convenient to Shopping!*
Our Value Package Includes:
• Fashionable updated apartments
• Dishwashers
• Mini Blinds
• Large, secure private storage room with each apartment
• Pool and Clubhouse
• Heat and Water
• Balconies
• Air Conditioner
• Laundry facilities in each building
Available...
• Cable TV
• Special Pet Units
RENTS FROM... $555
We're proud to offer the most value for your money in Westland
Cherry Hill near Merriman
734-729-2242

400 Apartments/Unfurnished

Canton
TOWNHOUSES
Spacious 2 Bedroom.
$640
★ $200 Rebate for new residents only, call for details
CANTON GARDEN APARTMENTS
(734) 455-7440.

Country Corner Apts.
Spacious 1, 2 & 3 bedroom apartments & townhomes
From $795
Heat included. Formal dining room, carport, balcony, health club, pool, close to Birmingham Let us fax you our brochure. 248-647-6100
1-800-369-6666
30300 Southfield Rd
Between 12 & 13 Mi

Dearborn Heights
Dearborn Club Apts.
One Bedroom Apts.
Two Bedroom Townhomes
Spacious Floor Plans
Tons of Closet Space
Heat Included in Rent
BBQ Grills & Picnic Tables
Patios & Balconies
Sparkling Swimming Pool
(888) 348-7431
Located on Inkster Rd., just North of Ford Rd.
Open Mon.-Sat.
Call or Stop In!

400 Apartments/Unfurnished

BEST LOCATIONS, VALUES, LIFESTYLE

PLYMOUTH
HILLCREST CLUB APARTMENTS
Near Plymouth/Haggerty Roads
Spacious 1 & 2 bedrooms
From $605 Incl. Heat
• Near Hines Park
• Sparkling Pool
• Renovated Apartments Available
888-221-2898
M-F 9-5:30, (closed 1-2) SAT 10-3, SUN 12-3

WESTLAND
HUNTINGTON ON THE HILL
On Ann Arbor Trail, west of Inkster
1 and 2 Bedroom apartments
From $580 Incl. Heat
• Near Hines Park
• Central air/Ceiling Fans
• Dishwasher
• Swimming Pool
888-221-2504
M-F 9-5:30, SAT 10-2, SUN CLOSED

NOVI
WATERVIEW FARMS APARTMENTS
Enter from Pontiac Trail between West & Beck
1 and 2 Bedrooms
From $540
• By Walled Lake
• Patios/Balconies
• Pool
888-221-2425
M-F 9-6, SAT 10-2, SUN 12-3

CANTON/PLYMOUTH
FRANKLIN PALMER APARTMENTS
On Palmer between Lilley & Sheldon
Spacious 1 & 2 bedrooms
STARTING AT $575
FREE HEAT
734-397-0200
M-F 9-6, SAT 10-2, SUN 12-3

MORE LOCATIONS!
248-569-8880

ENJOY LIFE at Franklin River
Huge One/Two Bedrooms
Walk-in Closets
Extra Wide Windows
Vertical Blinds
Free Carport
Specials
Stop In Or Call Today!
248-356-0400
On 12 Mile
East of Telegraph

FARMINGTON HILLS
6 MONTH SUMMER SPECIAL
$560/mo.
1 large bedroom unfurnished
WALNUT CREEK APTS.
248-473-1395.

Farmington Hills
HAPPINESS IS . . .
Moving into a cozy, 1 bedroom apartment. Verticals & Carport included. Starting at $570.
Cedarbrooke Apts.
248-478-0322.

FARMINGTON Hills - Peacefull 2 bedroom, 2 bath, take over lease. $1115/mo, no deposit, $500 back on last Mo. 248-426-8939

GARDEN CITY
1 bedroom, remodeled, heat & water included. $550 per mo. Call Dennis Smith, 313-793-8643, Agent

400 Apartments/Unfurnished

Farmington Hills
BEAT THE HEAT AND TAKE ADVANTAGE OF DIAMOND FOREST COOL SUMMER SPECIALS
DIAMOND FOREST
A Cut Above The Rest
Exceptionally spacious one and two bedroom apartment homes
♦ Individual entrance
♦ in-home washer/dryer
♦ window blinds
♦ fully equipped kitchen with dishwasher & microwave
♦ cathedral ceilings
♦ patio/balcony
♦ covered parking
♦ running track, pool, jacuzzi, tennis courts.
NO PET RESTRICTIONS
23140 Halsted Road between Nine Mile & Grand River, 1 mile east of I-275
Hours: Mon.- Fri.10-7, Sat. 10-5, Sun. 12-5
(248) 471-4848
Email: diamondforest@bleznak.com
www.diamondforestapartments.com

Farmington/Livonia
• OPEN HOUSE
• Cleanest & brightest apts around
Heat & Water Included
• All formica white kitchens
• Large 1 & 2 Bedroom
248-477-5755
Whispering Woods Apts
On Merriman Rd-1 blk S. of 8 Mi.

LIVONIA
1 & 2 bedroom apts. Heat & blinds included. Carpet throughout. Pool. 734-425-5380.

LIVONIA - 2 bedrooms, 2 baths, carport, blinds & carpet throughout. Also 1 bedroom available. (248) 442-1350.

Livonia
14950 Fairfield
Betwn Farmington & Merriman
1 Bedroom at $605
2 Bedroom at $705
★ Heat & water
★ Private patio/balcony
734-728-4800

Livonia
LOOK
SAVE $400 OFF YOUR MOVE-IN!
♦ 2 Bedroom/2 Bath
♦ Large 1 Bedroom
♦ Extra Storage in Apartment
♦ Pet Friendly
♦ Lighted Carports Incl.
♦ Glittering Pool
♦ 24/hr Fitness Center
♦ Quiet, Secluded Area
WOODRIDGE APARTMENTS
(Middlebelt Road Between 6 & 7 Mile)
(248) 477-6448
E-mail
woodridge@bleznak.com
www.woodridgeapartments.com

LIVONIA - Upper flat, 1 bedroom, private entrance, kitchen, bath. $400 security. $130 per week. (734) 422-7241

NOVI - 2 bedroom, 2 bath, dishwasher, washer, dryer, cathedral ceiling, lakeview, $1045/mo. (248) 568-8373

400 Apartments/Unfurnished

LIVONIA'S FINEST LOCATION
Merriman Rd. corner of 7 Mile. Near Livonia Mall
Deluxe 1 & 2 Bedrooms, 2 Baths
Starting at $695
Includes: Patio or balcony, carpeting, vertical blinds, deluxe appliances, pool
MERRIMAN WOODS APTS.
248-477-9377, 810-775-8206

Madison Heights
★★GREAT★★ APARTMENTS ★★GREAT★★ LOCATIONS
Rent Includes Heat and Vertical Blinds
6 month or 1 year lease
Well maintained
Newly decorated
Features:
★ Air conditioning
★ Refrigerator and range
★ Smoke detectors
★ Laundry facilities
★ Extra storage
★ Swimming pool
★ Cable available
1 & 2 Bedroom Apts.
LEXINGTON VILLAGE
Small Pet Section
From $540
I-75 and 14 Mile, opposite Oakland Mall
248-585-4010
PRESIDENT MADISON APTS.
From $585
1 block east of John R, just south of Oakland Mall
248-585-0580
HARLO APTS.
From $555
Warren, MI
West side of Mound Rd., just north of 13 Mile. Opposite GM Tech Center
810-939-2340

Northville
GREAT LOCATION
CALL US ABOUT OUT SPECIAL
• 1 & 2 bedrooms & townhouses
• Private entrances
• Full size washer/dryers
• Fireplaces
• Vertical mini blinds
• Small pets welcome
• Carports
• Pool/jacuzzi/tennis court
Jogging trail
CEDAR LAKE APTS.
248-348-1830
Office Hrs Mon - Fri 9-6
Sat. 11-3.
Located on 6 Mile
2 miles W. of I-275

Northville/Novi
*Ask us about our Move-In Specials!
NORTH HILLS VILLAGE APTS.
Lavish see-thru units, Hotpoint appliances, air, sliding doorwalls & EXTRA LARGE closets, separate storage area, laundry room. Private patio or balcony, tennis courts, pool, scenic pond.
1 & 2 BEDROOMS AVAILABLE
From...$650
Open Daily 9am-5pm
(Closed Thurs & Sun)
248-348-3060.

OLDER LADY wishes to rent basement apt to single working person. Cherry Hill/Middlebelt area. $450/mo. + deposit includes cable, utilities & laundry. (734) 729-2709

Observer & Eccentric

APARTMENTS

Your classified ad is automatically posted on the internet!
Visit us today.

observer-eccentric.com

400 Apartments/ Unfurnished

Northville Novi Road North of 8 Mile

TREE TOP APARTMENTS

- Stunning 1 bedroom w/den
- Carport Included
- Washer/Dryer Included
- Wooded Streamside Setting
- From $825 Heat Included.

For an appointment please call: 248-347-1690 EHO

NOVI
Extremely large 1 & 2 bedroom apartments feature spacious rooms and closets, oversized patios/balconies, deluxe kitchens, vertical blinds, central air, covered parking for select units. The area's best value from only $680. EHO.
TREE TOP MEADOWS
10 Mile & Meadowbrook
(248) 348-9590.

NOVI - 2,200 Sq. ft. 2 Bedrooms, 2 baths. Separate den, plus a year-round sun-room filled with natural light. Spectacular wooded and water views. Short-term leases available. Great opportunity for corporate stay as well. From $1,900/MO. Contact Cheri @248-348-7595.

PLYMOUTH
3 bedroom, with basement, appliances, off-street parking, $725/mo. 734-737-9962

PLYMOUTH
- 2 bedroom lower, quiet & private residential street, $640/mo. 734-658-5417

PLYMOUTH
1 & 2 bedroom large size quiet buildings, heat included starting at $605.00 per month with 1 yr. lease. 734-459-9507

CANTON
SPACIOUS 1 & 2 BEDROOM
From only $635
- Washer/Dryer hook-up
- Self-cleaning oven
- Vertical Blinds
- Swimming Pool
- New Fitness Center
- Pets Welcome
- Furnished Apts. Available

Autumn Ridge APARTMENTS
Cherry Hill at I-275
Cherry Hill
734-397-1080
Open 7 Days
Mon-Fri 9am-9pm
Sat 9am-5pm • Sun 12-5pm

PLYMOUTH MANOR
PLYMOUTH HOUSE APARTMENTS
Newly Renovated
1 & 2 Bedrooms
734-455-3880

PLYMOUTH - Mill & Plymouth Rds. 2 bedroom, 2 bath, 1100 sq.ft. c/a, dishwasher, washer & dryer. 734-207-5123.

PLYMOUTH PARK APTS.
40325 Plymouth Rd.
near I-275
1 bedroom from $580
- Heat & water
- Walk-in closets

734-416-5840

PLYMOUTH SQUARE APARTMENTS
Spacious 1 Bedroom from $625. C/A. Off Ann Arbor Rd, 1 blk. W. of Sheldon. 734-455-6570

PLYMOUTH - Very small guest house, remodeled, 1 bedroom, quiet, large yard, $575/mo. (734) 453-7927

REDFORD TWP. - Clean, 2 bedroom, good location, heat & water. $600/mo. Lease plus Deposit. (248)474-4026

SOUTHFIELD- 1 bedroom $625 & 2 bedrooms $775. Carpeted, air, washer/dryer, heat, electric & water. 248 352-0572

Westland Barclay House Apts. Extra large 1 bedroom. Quiet, clean. Air, heat, appliances included. $500. 810-229-8748.

Plymouth
TWIN ARBORS
COME HOME TO CAREFREE LIVING...
With features like:
- Modern fitness center & pool
- Minutes from I-96/I275 interchange
- Plymouth/Canton Schools
- Pet Friendly

1 MONTH FREE ON 1 BEDROOM APARTMENT LEASES
(734) 453-2800
E-mail: twinarbors@bleznak.com
www.twinarborsapartments.com

Rochester
Rochester Square Apts.
Located in Downtown Rochester
1 & 2 Bedrooms Avail
- Heat included
- Dishwasher
- A/C & Ceiling Fans
- Picnic area on Paint Creek

(248) 652-0543
Mon-Fri 9:30-6, Sat 10-4

Romulus
RENOVATION BLOWOUT!
½ MONTH FREE
1 Bedroom from $630
2 Bedroom from $715
- 5 Min. from Metro Airport.
- Beautiful interiors featuring new carpet, tile floors, blinds, light fixtures, countertops
- Reserved covered parking
- Sparkling Pool
- Curbside Airport Shuttle Service
- 24 Hour Fitness Club

AND COMING SOON
- Gated Entry

THE BARRINGTON
9960 S. Wayne
Open Weekends
734-941-7070

SOUTHFIELD
GOOD TENANT ONLY
1 bedroom, heat included, lots of extras. Call quickly because they won't last. Call today! 248-356-8020

FRANKLIN AREA
WEATHERSTONE TOWNHOMES
Spacious 2 & 3 bedroom Townhomes. Large eat-in kitchen, fireplace, basement, security system, 2 car attached garage. Secluded wooded setting, convenient location.
FROM $1545/mo.
29600 Franklin Rd.
Northwestern across from Franklin Racquet Club
"CALL TODAY"
248-350-1296.

S-T-R-E-T-C-H YOUR DOLLARS!
Get more luxury, more comfort, more convenience for less than you ever imagined! It pays to visit. . .
WESTWOOD VILLAGE APARTMENTS
(734)459-6600

"SUMMER SPECIAL"
WESTLAND CAPRI
California Style Apts.
- 1 bedroom from $550
- Heat & water included
- Cathedral ceilings
- Balconies • Carport
- Fully carpeted
- Vertical blinds
- Great location to malls
- Livonia school system

(734) 261-5410

TROY: Large 1 & 2 bedroom apartment homes. Excellent location. Appliance package. Heat & water included. Call today to view your beautiful new apartment. (248) 362-1940

Troy
THREE OAKS APTS.
WATTLES (17 Mile)
Btwn. Crooks & Livernois
248-362-4088
- All electric Kitchen
- Neutral Carpet
- Vertical & Mini Blinds
- Storage Room
- Free Carport
- Pool, Fitness Room &
- Tennis Courts
- Security Deposit - $400

$499 MOVES YOU IN
1 & 2 Bedroom Apts.
1 Bedroom Starts at $535
2 Bedroom Starts at $665
FREE HEAT & WATER
12 MONTH LEASE ONLY
WAYNE FOREST APTS.
(734) 326-7800

Westland Estates
On Wayne Rd. S. of Warren
Spacious 1 bedroom
700 sq.ft. - $540
Price shown is for 1 yr. lease
Shorter leases available
Great location/heat/water/pool
Blinds/air/no pets
& much more
(734) 722-4700

Westland
Forest Lane Apartments
Studio - $500
1 Bedroom - $560
2 Bedrooms - $600
Heat & water Included
On Wayne Rd. between Ford & Hunter
734-722-5155

WESTLAND
HAWTHORNE CLUB APARTMENTS
On Merriman, between Ann Arbor Tr/Warren
1 & 2 bedrooms
From $580, incl. heat
- Livonia School District
- Air Conditioning
- Pet section available

888-221-2978
Mon-Fri, 9-6 (closed 1-2), Sat-Sun 10-4

Westland
LOW! LOW! Prices
$300* off
*on select units
Woodland Villa
Livonia Schools
2 Bedroom Apts
Super Closets
Breakfast Bar - Appliances
Pool - Laundry Facilities
Lock Doors - Intercom
Cable Ready
Central Heating & Air Conditioning
Security Deposit $400.00
734-422-5411
Warren Rd between Wayne & Newburgh
wwwparagonapartment.com

Westland Park Apts.
Across from Garden City Park
Spacious 2 bedroom, 1½ bath, 936 sq. ft. - $615.
Large 1 bedroom, 700 sq. ft. - $540.
Very clean apartments Appliances include dishwasher. Intercom/central air/heat/vertical blinds. No pets. (1 year lease)
(734) 729-6636

Westland
VENOY PINES APARTMENTS
- 1 & 2 bedroom apts. some with fireplace
- Clubhouse

CENTRALLY LOCATED IN WESTLAND
(734) 261-7394

WESTLAND
WAYNE/FORD RD. AREA
- Gas Heat-No Charge
- Air Conditioning
- Laundry Facilities

1 & 2 BEDROOMS
1 BEDROOM START AT $515 MONTHLY
(734) 721-0500.

Westland
Western Hills Apts.
$399 Moves You In
12 Month Lease Only
1 BEDROOM FROM $540
2 BEDROOMS FROM $585
FREE Heat & Water
734-729-6520
We're located on Cherry Hill, between Wayne & Newburgh

401 Apartments Furnished

Birmingham • Novi
Royal Oak • Troy
Furnished Apts.
- Monthly Leases
- Immediate Occupancy
- Lowest Rates
- Newly Decorated

SUITE LIFE
248 549-5500

BLOOMFIELD LAKES SHORT TERM RENTAL
Furnished 1 & 2 bedroom apts. in small, quiet complex. Includes dishes, linens, etc. Cleaning services available. Beach privileges. Rents from $800. Heat & water included.
248-681-8309

FARMINGTON - Furnished apartment available for short-term lease. Utilities included. (248) 474-2884. Farmington Oaks Apts. On Farmington Rd. South of 9 Mile.

ROCHESTER/ TROY, Furnished rambler, 3 bedroom, 2½ bath, fireplace, basement, garage, 405 E. Lovell, Troy. Available 10-15 Thru 4-30 $1500/+utilities & security. 248-879-6075

ROYAL OAK DOWNTOWN
Fully furnished studio apartment in quiet secured complex. $500/mo. plus security deposit. You pay electric, we pay heat. No pets. Laundry facilities. Off-street parking available. Gainfully employed, w/mininum income $30,000/yr. (248) 258-6200

402 Condos/Townhouses

BIRMINGHAM - 2 bedrooms, 1½ baths. Washer & dryer. $750/mo. Available Oct. 1st. 248-649-3846

BIRMINGHAM - 1 bedroom Condo, near town, $725/mo., includes carport, heat, water, air & appliances. 248-855-9655 ShareNet (248) 642-1620.

BIRMINGHAM CONDO 1 bedroom, carport, new carpet, $775/month. Includes heat & water. (248) 644-1144

BIRMINGHAM LUXURY Condo In-town. Like new, excellent condition. 2 bedroom, elevator/balcony/carport. No pets/1 yr. $1,650. (248) 703-9532 Hall & Hunter

BIRMINGHAM - Townhouse. 2 bedroom, 1 bath, large basement. $910/mo. Available Oct. 1st. Call Kim (248) 723-1205

BIRMINGHAM - Very sharp 2 bedroom + den. Pool. $1,100/mo. includes water. Bloomfield Realty 248-647-8080.

BLOOMFIELD HILLS Schools, 3 bedroom, 2 bath condo, pool, carport, extras. $1500/mo. 248-332-1625

BLOOMFIELD HILLS HEATHERS 2 bedroom, 2 baths, on golf course, fireplace, garage. (248) 646-3399

BLOOMFIELD TOWNHOUSE Comoletely renovated. neutral end unit w/private entry & basement. All new appliances. Master w/vanity & walk-in closet, plenty of storage, close to freeways, shopping, schools, covered parking, pool, tennis courts, no pets. Immed. occ. $1,300 mo 248-644-3500 Ext. 230 Hall & Hunter

BLOOMFIELD TWP - 3 bedroom, great room to private patio, garage, $2195/month. ShareNet (248) 642-1620.

CLAWSON
N. of 14 Mile & E. of Crooks. Spacious 2 bedroom, 1.5 bath townhouse. Full basement with washer/dryer hookups, fenced yard, vertical blinds, covered parking. 1 cat OK with fee. $875. EHO. Call weekdays for appointment:
The Beneicke Group
248-642-8686

12 & Dequindre - 2 bedroom brick townhouse, rec room, quiet complex, pool. $895. Available Sept. 1st. 248-681-8868

FARMINGTON HILLS - Furnished 2 bedroom condo, 1600 sq.ft., gated community, clean. No smoking or pets. $1,000/Mo. + security. 248-471-2835

FARMINGTON HILLS
2 bedroom, 4/yr old condo, exc. cond. No pets. $900/mo plus deposit. (248) 478-3140.

FARMINGTON HILLS Beautiful 2 bedroom, 1½ bath, private courtyard, fireplace, all appliances. Garage. basement, tennis, pool. $1195/mo. (248) 626-0240

LIVONIA - Sharp condo, 2 bedroom, living, dining, finished basement, a/c, private parking, $850/mo. (734)513-5116

NOVI - 2 Bedroom style condo, approximately 1000 sq. ft. 2.5 baths, basement, attached garage. Access to tennis courts, clubhouse, pool. Non-smokers, no pets. $1200/mo. For more info call.... (734) 878-4241

NOVI - 2 bedroom, upper unit, elevator, senior complex, $895/month. ShareNet (248) 642-1620.

NOVI - large 3 bedrooms, 2 full baths, finished basement, C/A. Pool. Flexible lease term available. $1200. 248-348-9036

NOVI SCHOOLS - 2 bedroom, attached garage, appliances and pool (248) 767-4849 (248) 349-7631

PLYMOUTH SQUARE
2 bedroom, pool, laundry, carport, storage, heat included. $725/mo. 734-522-8957

ROYAL OAK 1 bedroom, 1 bath, 2 walk-in closets, balcony, covered garage, kitchen appliances & more. Deposit $900. rent $650. Harry (248) 363-5342

SOUTHFIELD - 5000 Town Center. Deluxe 2 bedroom, 2 bath. Professionally decorated & furnished high rise condo. Perfect for relocating executive. $3000/mo. (248) 358-1965

TROY - 1450sqft., 4 bedrooms, 2½ bath. lawn care, snow removal, all appliances included. $1375/mo (248)736-5646

WESTLAND - 2 bedroom Townhouse, 1275 sq.ft., gas fireplace, air, $950/month. ShareNet (248) 642-1620.

403 Duplexes

BIRMINGHAM DUPLEX
2 bedroom, 1.5 baths, large living room, dining room & sunporch, 2 car garage, very sharp. 1 year lease. $1100/month. No pets. (248) 644-3185

BIRMINGHAM/ROYAL OAK
1st floor, 1 bedroom, laundry, basement, private entrance. $695/mo. including heat & water.
DENNIS CARLESSO, Agent
(248) 585-9324

OAK PARK - 2 bedroom, new carpet, basement, fenced yard, water paid. $625/mo + 1½ mo. security (248)546-5270

ROYAL OAK N. 2 bedroom, basement, brick ranch. $895. (248) 868-5316

TROY DUPLEX - 3 bedroom, 1½ baths, basement. Immediate occupancy. $900/mo. + 1½ mos. security. Toll free 888-633-7126 or 248-561-0077.

WALLED LAKE - 2 bedrooms, basement, air, appliances. $850/mo. 1½ mo. security deposit. 248-738-5990

WESTLAND - 3-2 bedrooms. New carpet & paint. Utility room. Small deck. 1½ mo. deposit, $650-$550/mo. 734-844-2250

404 Flats

DEARBORN - 2 bedroom upper, new appliances, new kitchen floor basement. $635/mo. plus utilities.734-462-9260.

DEARBORN- Michigan & Monroe, Sharp upper 1 bedroom, appliances, ½ basement, air, 22247 Tenny, Move in. $650/no. 734-432-1606, Agent.

FERNDALE
EXQUISITE two bedroom upper in custom 1920's Tudor. Pottery Barn decor, hardwood floors, new bath, leaded glass, air, washer, dryer & garage. Many special features. A MUST SEE! $895 plus utilities. (248) 548-5946

FERNDALE - Quiet street. Lower, 2 bedrooms plus office. Remodeled. $795/mo. No pets, no smoking. 248-543-0343

405 Homes

AAA CREDIT or BAD CREDIT
Buy the home of your dreams. for $0-$2,850 down!
FOR THE LOWEST RATE IN TOWN
Call
ROBERT CLOUD
1-877-997-1608
Fairway of America, Inc.

BIRMINGHAM - Adams/Lincoln. 2 bedroom, 4 appliances, large kitchen, basement, fenced yard, a/c. $990. 248-583-0190

BIRMINGHAM & ALL CITIES RENTALS - "SINCE 1976"
OWNER & REALTOR® LISTINGS
HOUSES - CONDOS - APTS.
ShareNet Realty
Leasing-Management-Sales
248-642-1620
725S. Adams, #19, Birmingham

BIRMINGHAM - 2 bedroom, all appliances, neutral decor, new carpet. Sun porch, garage, no pets, $975/mo (248)642-2572

BIRMINGHAM - 3 bedroom ranch, clean, updated dollhouse, 1300 sq.ft., $1500/mo. ShareNet (248) 642-1620.

BIRMINGHAM - 3 bedroom 1 bath 1½ story on nice street, basement, central air, 2 car garage. Available now at $1150.
ROCHESTER HILLS (Adams/Tienken) - 2200 sq. ft. 3 bedroom 2½ bath colonial. Family room w/fireplace, CA, deck, garage. Available Sept. 15 at $1650.
SOUTHFIELD (13/Evergreen) 1600 sq. ft. 3 bedroom 2½ bath ranch. Hardwood floors, fireplace, full basement, attached garage, all appliances, Bmgh Schools. Available Sept. 1 at $1600
TROY (Oak River Sub) - 3000 sq. ft. 4 bedroom 2½ bath colonial. Family room w/fireplace, library, CA, attached 2 car garage. Available now at $2800/mo.
TROY (Long Lake/Livernois) 3350 sq. ft. 1 yr. old colonial. 4 bedrooms, 2½ baths, family room, library, all appliances, garage. Available Oct. 1 at $2800.
GOODE (248) 647-1898 REAL ESTATE.

BIRMINGHAM - Downtown, 6500sqft. builders home including finished walkout basement, 3 car garage, 4 bedroom, 4 bath. $4500/Mo 248-217-3185

BIRMINGHAM 335 E. Southlawn. 3bedroom, 2 bath, finished basement, fireplace. Washer dryer. Pets ok. 248-594-9262

BIRMINGHAM IN-TOWN on Willits. 3 bedroom, 2.5 bath, dining room, library, Florida room, $2,950/mo. 248-797-2694

BIRMINGHAM Newly remodeled w/skylights, in-town, 2 bedroom, 1 bath, 1½ car garage, appliances $985/mo. 248-588-5562.

BIRMINGHAM RANCH, appliances, new carpet, basement, garage & carport, $975. RENTAL PROS (248)373-RENT

BIRMINGHAM
THREE bedroom Bungalow with one bath. In-town behind Fred Lavery. Newer kitchen appliances, garage, wood floors & new carpeting. $1,350. (248) 709-3858

BLOOMFIELD - 3 bedroom, 2 bath, 2 car garage, fireplace, fenced yard, $1450. 248-620-2292

BLOOMFIELD - 4 bedroom, 2½ bath, 3000 sq.ft., 3½ car garage. $2550/month. ShareNet (248) 642-1620.

BLOOMFIELD HILLS great location! 3 bedroom, 2.5 baths, large family room, tv room, 2,800sqft., 2 car garage, newly painted/carpet, 2 acre lot. $2,500/mo. 248-321-5673, 248-203-0119

BLOOMFIELD HILLS - Updated 3 bedroom ranch, large private lot, $1975/month. ShareNet (248) 642-1620.

BRIGHTON 3 bedroom ranch, lakefront, appliances, central air, $950. RENTAL PROS (248)356-RENT

CANTON 4 bedroom, 3 bath, full basement 2 car garage, Plymouth Canton schools. Available now. $1950. (734) 427-4262

CANTON - 3 bedroom, 2 bath, family room/w fireplace, c.a., 2 car gagage, $1445/mo. Available Sept 1. Eves 248-344-8999

CANTON - rent to own, ~1700 sq.ft., very clean, 3 bedroom, 2½ bath, basement, fireplace, fireplace, deck, $1800. 313-917-6423.

CANTON'S FINEST new 4 bedroom home for lease. Formal living & dining rooms, family room w/fireplace. Huge bedrooms and master suite. Non-smokers, no pets, please. This house is gorgeous! $2,400/mo. Victoria Crampton, Max Broock, Inc. (248) 625-9300 or (248) 892-2979

CANTON- Sheldon/palmer area. 3 bedrooms, 1½ bath, $1500/mo., immediate occupancy. MeadowManagement, Inc (248)-348-5400

STOP CANTON & SURROUNDING AREAS. Beautiful 3 bedroom homes from $0-3% Down, short term employment & credit problems okay. Call toll free: 877-744-2954. Sally Adams, Agent Re/Max 100, Inc.

COMMERCE HOME, appliances, hardwoods, 2 car garage, pets negotiable, $800. RENTAL PROS (248)373-RENT

DEARBORN 3 bedroom, basement, garage, newly remodeled, fenced yard, $750. RENTAL PROS (734)513-RENT

DEARBORN HGTS 3 bedroon brick, appliances, newly remodeled, fenced for pets. RENTAL PROS (734)513-RENT

DEARBORN HTS - Cute 3 bedroom brick ranch, cathedral ceilings, country kitchen, appliances, $850/mo. 248-478-0213

DEARBORN HTS. - 23547 Joy Rd., 3 bedroom brick home, basement, garage, family room, $1050. Will consider lease with option to buy. 248-347-2000

CHARMING- 3 bedroom, 2 bath, N. Farmington brick ranch on large lot w/fireplace, family room & nice kitchen. 28060 Peppermill St. $1400/mo. Call Marshall (248)539-5383, Re/Max Classic-Farmington Hills

FARMINGTON & ALL CITIES RENT-A-HOME
TENANTS & LANDLORDS
248-642-1620

FARMINGTON HILLS - Newer 1 bedroom + loft. Oak cabinetry, appliances. Wooded area. Pet fee. $575+utilities 248-357-2382

FARMINGTON HILLS
Outstanding 3 bedroom, 2.5 baths Colonial. Beautiful site & landscaping. Updated kitchen w/all appliances included. Family room w/fireplace. Finished basement. Avail. 9/15/01. No pets. $2450/mo. Call Kessler and Company at: (248)643-9099

FARMINGTON HILLS -3 bedroom, 1½ bath, family room, new kitchen, garage, no pets, no smoke. $1150/mo. 248- 360-0986

FARMINGTON HILLS - lovely 2 bedroom, brick ranch. Acreage, basement, garage, good location. $1,150. (248) 474-3770

FARMINGTON HILLS - 2 bedroom ranch, 2 car garage, fireplace, $1700/month ShareNet (248) 642-1620.

FARMINGTON HILLS 2 bedroom, appliances, pets negotiable, utilities included, $675. RENTAL PROS (248)356-RENT

FARMINGTON
Three bedroom brick ranch. Living room & family room. 2 car garage. Nice yard. $1,200
W. BLOOMFIELD
Four bedrooms, 2½ baths. Private wooded lot. Large rooms, 2 car garage. Wood deck & patio. Storage Shed. Immediate possession, $1,500.
CHOICE PROPERTIES
248-681-0880

FERNDALE 2 bedroom, basement, fenced yard, pets negotiable, $700. RENTAL PROS (248)356-RENT

GARDEN CITY
3 bedroom, air, appliances, basement, fenced yard, $800. 734-422-6838

GARDEN CITY- WHY RENT. Own your own home. 0 to 3% down. Short term employment OK, credit problems OK, bankruptcy OK. Call Randy Lesson Metro Finance 248-610-9576

HIGHLAND. LARGE 3 bedroom colonial on 1 acre, 1.5 bath, 2 car garage, basement. $1,495/mo. (248) 684-6655

HOLLY RANCH, appliances, c.a., basement, 3.5 car garage, option to buy, $875. RENTAL PROS (248)373-RENT

INKSTER - Remodeled 3 bedroom basement, garage. Option to buy available. $750/mo. Call: 248-788-1823.

LAKE ORION, large 4 bedroom ranch, c.a., 2 bath, hardwoods, 2 car garage, fireplace $950. RENTAL PROS (248)373-RENT

$99 MOVES YOU IN!
Last Chance for SIZZLING Summer Savings
at Novi Ridge Apartments & Townhomes!
Come and see what all the excitement is about at our OPEN HOUSE during the weekends of Aug. 25 & Sept. 1
- Attractive, open floor plans
- Modern equipped kitchens
- Washer & dryer hookups in townhomes
- Laundry facilities in each building
- Community clubhouse with fitness center & sauna
- Refreshing swimming pool
- Tennis courts
- Beautiful wooded grounds
- Pets welcome
- Conveniently located near major commercial, educational and recreational sites
- Easily accessible to I-696 and I-275, you'll be just minutes from Twelve Oaks Mall, Oakland Community College and a host of excellent parks and golf courses

23640 CHIPMUNK TRAIL • NOVI, MI 48375 • 248 349-8200 • FAX 248 349-8891
On 10 Mile between Meadowbrook & Novi Rd. • E-MAIL noviridge@bleznak.com • www.noviridgetownhomes.com

Luxury Apartment Living

Auburn Hills
ADAMS CREEK apartments
1 & 2 bedroom apartment homes
Washer and Dryer
Close to shopping/dining and entertainment
From $735.00 a month
(248) 853-5599
On Adams Rd. between South Blvd. and Auburn Rd.

Novi
SHOREBROOKE
Spacious 2 & 3 bedroom townhomes
Attached garage in select homes
Excellent Novi schools
From $1195.00 a month
(248) 471-7470
Located on Haggerty Rd. South of 10 Mile Rd.

Canton
SUMMIT CREEK
Luxury 1,2 & 3 bedroom apartment homes
Attached 1 or 2 car garage
Plymouth/Canton schools
From $1095.00 a month
(734) 398-5300
Located on Canton Center Rd. North of Mich. Ave.

Novi
Wexford TOWNHOMES OF NOVI
2 & 3 bedroom townhomes
Finished walkout in select homes
Close to Twelve Oaks Mall and Novi Town Center
From $1295.00 a month
(248) 669-1050
At the corner of Novi Rd. and 13 mile Rd.

Canton
WYNDCHASE LUXURY RENTAL TOWNHOMES
Spacious 2 & 3 bedroom townhomes and aparments
Garage
Plymouth/Canton Schools
From $1295.00 a month
(734) 844-2400
Northeast corner of Cherry Hill & Haggerty Rd.

Novi
MAIN STREET VILLAGE
1,2,3 & 4 bedroom apartments and townhomes
Attached 1/2 car garages
Close to Twelve Oaks Mall, Novi Town Center and Vic's Market
From $1250.00 a month
(248) 349-8400
Located off Grand River at Novi Rd.

Commerce/Novi
BRIARCLIFF VILLAGE
1,2 & 3 bedroom apartment homes
1/2 car attached garages
Close to Novi Town Center and Twelve Oaks Mall
From $1195.00 a month
(248) 669-5900
On 14 Mile Rd., East of Novi Rd.

Rochester Hills
NORTHRIDGE OF ROCHESTER
1 & 2 bedroom terraced apartments and townhomes
Fireplace in select homes
Close to downtown Rochester
From $760.00 a month
(248) 651-1091
Located on Avon Rd. between Rochester Rd. and Livernois Rd.

Downtown Northville
MAINCENTRE
Luxury 1 & 2 bedroom & loft apartments
Close to shopping/dining and entertainment
Located in downtown Northville
From $950.00 a month
(248) 347-6811
At the corner of Main and Center Streets, Northville

West Bloomfield
ARBORS OF WEST BLOOMFIELD
Luxury 2 bedroom apartment homes
Attached garage
Easy access to I-696 & M-5 connector
From $1225.00 a month
(248) 661-5870
On 14 Mile Rd. just West of Halsted

SINGH
A Tradition of Excellence
EOE www.singhapartments.com
PDF LS468199

Classifieds Work!

Armenian Senior Citizen Tower located in Dearborn offers:
Spacious (1) Bedroom Apartments for Immediate Occupancy!
Located off Ford Road near the Southfield Freeway
- Heat & Water included
- Newly renovated kitchens & baths
- Cable ready units
- Wall to wall carpet
- Security entrance
- Elevator
- Bus service to & from shopping area
- Community room & Activities
- Senior (62 or older) program

(313)336-7404
Call between 10am & 4pm, Monday-Friday

DEARBORN HEIGHTS AREA
Beautiful 1, 2 & 3 Bedroom
2 BEDROOM, 2 BATH VILLA
- 24-Hour Gatehouse
- Dishwasher
- Vertical Blinds
- Air Conditioning
- Fitness Center
- Tennis Courts
- Swimming Pool
- Furnished Apts. available

FROM ONLY $560
Canterbury WOODS APARTMENTS
Open 7 Days - Mon-Fri • 9:00am-9:00pm
Sat • 9:00am-5:00pm - Sun • 12noon-5:00pm
BEECH DALY, SOUTH OF CHERRY HILL
313-562-3988

(248) 855-1250
ORCHARD CREEK APARTMENTS
ASK ABOUT OUR SUMMER SPECIAL
(248) 855-1250
- Vertical blinds
- Cathedral ceilings
- Individual entrances
- Burglar/fire alarm system
- Spacious 2 Bedroom/2 Bath (1300 sq. ft.)
- Gas fireplace w/mirrored wall
- GE washer/dryer and appliances

TREAT YOURSELF ROYALLY!
Mon. thru Fri. 10-4 • Closed Tuesday • Sat. & Sun. 12-5
★ Located on Orchard lake Road between 13 & 14 Mile Roads ★

W. BLOOMFIELD
FROM ONLY $605
Orchard Lake & Middlebelt
BLOOMFIELD ON THE GREEN
- 1 & 2 Bedroom Apts.
- Air Conditioning
- Pets Welcome
- Dishwasher
- Microwave
- Vertical Blinds
- Carports Available
- 2 Pools
- Fitness Center
- Furnished Apts. Available

248-682-2950
OPEN 7 DAYS • MON-FRI 9am-9pm • SAT 9am-5pm • Sun 12-5pm

405 Homes

LIVONIA-Available immediately, great area. Very clean. All appliances. $800/mo. 18972 Filmore, S/7 , W/Farmington. Al Thomas, 248-348-3000, Re/Max 100

LIVONIA - 3 bedroom, 3 baths, 2 car garage, $1800/mo. +1½ mos. security. Toll free 877-809-4634 or 248-561-0077.

LIVONIA - 4 bedroom, 2½ baths, all appliances, fenced yard. Stevenson High School. $1325/month. 734 737-9962.

LIVONIA - 3 Bedroom brick ranch, finished basement, neutral decor, all appliances, C/A, fenced yard, 2 car garage. Livonia schools. $1350/mo. OneWay Realty 248-473-5500.

LIVONIA MALL AREA - 3 bedroom, very private, all appliances, $1100/mo. + security. Sorry no pets. 734-522-1811.

LIVONIA - 5 Mile/ Levan area. 4 bedrooms, 2½ baths, $2,495/ mo. Immediate Occupancy. MeadowManagement, Inc. (248) 348-5400

LIVONIA RANCH, central air, garage, appliances, fenced yard, $770. RENTAL PROS (734)513-RENT

LIVONIA - Rosedale Sub. 3 bedroom ranch, 2 bath, 4th bedroom in basement. 1100 sq. ft. $1300/mo. (248) 380-6566

LIVONIA SCHOOLS - adorable tudor. 3 bedroom, 1½ bath, hardwood floors, fireplace, appliances. 2 car garage, large lot, $1400/mo. Available immediately. 248-478-2311

LIVONIA - Small 2 bedroom, backs to woods, appliances, new carpet, pet fee. $675+ utilities. 248-357-2382

LIVONIA - WHY RENT. Own your own home. 0 to 3% down. Short term employment OK, credit problems OK, bankruptcy OK. Call Randy Lesson Metro Finance -248-610-9576

NOVI - 3 bedroom brick ranch, lake access, central air, 1,400 sq. ft., $1,250/mo. (517) 545-1672

NOVI- 24712 Christina. 4 bedrooms, 2½ baths. Basement, Attached 2 car garage. Pets allowed. $2000/mo. Call Randy the Realtor, Re/Max 100, (313)320-5810

NOVI - $1150/mo., 3 bedroom, 2 bath brick ranch, attached garage, 1 yr. lease + deposit. Available now. (248)320-1420

PLYMOUTH. - 3 BEDROOM RANCH. Close to downtown. $1100/mo. (734) 455-7295

PLYMOUTH - 3 bedroom, full basement, includes refrigerator & stove, $1000/mo. (248) 449-6631

PLYMOUTH RANCH, garage, basement, appliances, large yard, $760. RENTAL PROS (734)513-RENT

PLYMOUTH TWP. - Lake Point Sub. 3 bedroom, 1½ baths, full finished basement, 2½ car garage, air, superb condition. Available Sept. 1 at $1850/mo. References required. Call Bob at 313-670-7888.

REDFORD - 3 bedroom brick ranch, $875/mo+ utilities. NO PETS. $3200 to move in. Call 9am-6pm 734-453-4616

REDFORD 4 bedroom, basement, 2 car garage, fenced yard, pets negotiable. RENTAL PROS (248)356-RENT

REDFORD, 3 bedroom 1000sqft bungalow, new roof, furnace, air, widows, paint & carpet. Finished basement, $1150/mo + security Call Kim (734)564-4413

REDFORD - 3 bedrooms, brick, 2 csar garage, patio w/deck, Section 8 & working only. $580. 313-592-8935

REDFORD - N. 3 & 4 bedroom, 1 to 3 baths, family & rec rooms, carpet, basement, garage, $985 to $1185. 248-477-8744

REDFORD - new 3 bedroom ranch, c/a, garage, $1150/mo. plus security. (313) 532-1290

REDFORD / SOUTH
9911 Marion, 3 bedroom brick, basement, garage, 1 yr lease. $1050/mo. 248-347-2000

REDFORD TWP - Remodeled 2 bedroom, country kitchen, many updates. $865. Others available soon. Dave - 313-255-5678.

REDFORD- WHY RENT. Own your own home. 0 to 3% down. Short term employment OK, credit problems OK, bankruptcy OK. Call Randy Lesson Metro Finance - 248-610-9576

RENT TO OWN one of my houses! All areas. Zero Down. For more info leave message: 734-728-5136

ROCHESTER - 3 bedroom, 2 bath, newly renovated, walk to downtown, $1100/without garage, $1200/w/garage. (248) 656-1255

ROYAL OAK & ALL CITIES
RENT-A-HOME
TENANTS & LANDLORDS
248-642-1620

ROYAL OAK 3 bedroom, basement, central air, all appliances, $950. RENTAL PROS (248)356-RENT

ROYAL OAK Charming 2 bedroom lower flat near downtown. Hardwood floors. All appliances. Pets ok. $1200/mo 248-589-7590

ROYAL OAK N. - 3 bedroom, 1 bath, C/A, All appliances 1 car garage, lawn care & water included. $1330/mo Available Oct. 15 (248) 288-4589

ROYAL OAK - Near downtown. 3 bedrooms, all appliances, c/a, hardwood floors, updated kitchen $1150/mo 248-709-3400

SMALL ONE bedroom house in Westland. Suitable for couple or single person. $425 mo/ 425 security. (734) 729-0494

SOUTHFIELD - 3-4 bedrooms, brick, finished basement, garage, C/A, new windows & paint, $600/mo. 313-592-8935

SOUTHFIELD 2 bedroom, appliances, carpet, pets negotiable, $725. RENTAL PROS (248)356-RENT

SOUTHFIELD - 27272 Emmett. 3 / 4 bedrooms, 2 baths, garage, fenced. $995/mo. Available immediately. Shown Wed., Sat. & Sun. @ 7pm. Office: 248-593-0064 Mobile: 313-920-5966

SOUTHFIELD - 12 Mile/Greenfield area. Brick ranch, 3 bedroom, 1 1/ 2 bath, 1 car garage. $1000/mo. References. 1-2 yr. minimum. (248) 646-3535

SYLVAN LAKE - Close to Birmingham. Clean, 3 bedroom, c/a, 1½ bath, . Great lake view. $1200/month 1 month & half security. 248-738-1194.

UNION LAKE 2 bedroom lakefront home, appliances, sun room, garage, short term, $700. RENTAL PROS (248)373-RENT

WATERFORD 2 bedroom ranch, appliances, fenced for pets too! $650 RENTAL PROS (248)373-RENT

WATERFORD/KEEGO LAKE community home for lease. Beautifully maintained 3 bedroom, 2½ baths, great room w/fireplace. Lots of wood and ceramic floors. Partially finished basement, 2 car garage. $1,750/ mo. Victoria Crampton, Max Broock, Inc. (248) 625-9300 or (248) 892-2979

WAYNE - 3 bedroom brick ranch, 1 car garage, Near community center, immediate occupancy $875/mo. 734-459-6361

WAYNE - immaculate 2 bedroom, C/A, 2 bedrooms, all appliances, finished rec room, garage, no pets. $950/mo + utilities. References 734-728-3227

W. BLOOMFIELD - 3 bedroom, attached garage, Middle Straits Lake access/golf course, $900/ mo. + security 248-627-7222

W. BLOOMFIELD - 4 bedroom ranch, 1½ bath, living room, dining, pantry w/laundry, air conditioning, includes all appliances. Covered carport plus 1 car garage. Middlebelt/Orchard Lake area. $1300/mo. 248-884-3036 248-661-2232

W. BLOOMFIELD - 3 bedroom, Bloomfield Hills Schools, Upper Long Lake privileges; No pets; No smokers. $2350/mo. Discount for long term lease. Option to buy. 248-706-1548.

W. BLOOMFIELD - Lake privileges. 3 bedrooms, family room, garage, basement. 3584 Woodview. $1150/mo. 248-360-1818

WEST BLOOMFIELD SCHOOLS & Address. 3 bedroom, hardwood floors, new kitchen, open floor plan, central air, large yard, deck, 2½ car garage. In desirable West Bloomfield Subdivision. Pets welcomed. $1300+ utilities. 248-414-9444

WESTLAND 3 bedroom ranch, shed, utility room, fenced yard, $665. RENTAL PROS (734)513-RENT

WESTLAND 3 bedroom brick, finished basement, garage, appliances, fenced, pets OK. RENTAL PROS (734)513-RENT

WESTLAND - N. of Warren. 1,200 sq.ft. 3 bedroom, large yard, $1,195. John Toye, RE/ MAX Hometeam.734-729-8693

WESTLAND - Quiet, 3 bedroom, cul-de-sac, wooded backyard. $875/mo., water included. Available after Sept. 15. References. Call 734-905-0071

WESTLAND- WHY RENT. Own your own home. 0 to 3% down. Short term employment OK, credit problems OK, bankruptcy OK. Call Randy Lesson Metro Finance 248-610-9576

406 Lake/Waterfront Home Rentals

BRIGHTON. ISLAND Lakefront, nice furnished, 2 baths, laundry, no pets. $1,450/mo. Includes heat & electric. (248) 437-5725

CASS LAKEFRONT
4 bedroom, 2 bath, fireplace, 2 car garage, large lot on lake, $1550/mo. 248-449-3150

ORCHARD LAKE - Great view, all new appliances, washer, dryer, 1 Yr. lease minimum, $3,200+utilities. 248-681-7133

407 Mobile Home Rentals

FARMINGTON HILLS
1 bedroom, appliances, window treatments, air. No dogs. Call: (248) 474-2131

411 Vacation Resort Rentals

1200 FT. private beach on Crystal LAke. 1600 ft. on lake Michigan. Charming 3 bedroom cottage $650., also cozy 2 bedroom cottage, $450 (231) 352-7327

GAYLORD - 3 bedroom home. Access to Lake & golf courses. 248-541-2497

GRAYLING AREA COTTAGE sleeps 6, kitchen equipped close to lakes & trail. (989) 344-1656

HARBOR SPRINGS Area - 3 bedroom, 2 bath, hot tub, C/A. large deck, secluded setting. Golfer's paradise! 810-996-1511

HEMINGWAY'S HIDEAWAY - Gaylord/Lewiston area. Charming log home on sandy beach lake. Stone fireplace. End of Summer & Fall specials. 313-277-2657

ORLANDO-BEACH AREA
7 day/6 night hotel stay. Paid $600 sell $199. Call (313) 927-8656

PANAMA CITY BEACH. Sandpiper-Beacon Beach Resort. From $39 (1-2p. Arrive Sun/Mon ---FREE night, 8/19/01. Restrictions). Pools, river ride, suites, bar. 800-488-8828. www.sandpiperbeacon.com

412 Living Quarters to Share

ALL CITIES SINCE 1976
"QUALIFIED"
ROOMMATES
FREE PREVIEW
SHARE REFERRALS
248-642-1620
725 S. Adams, Birmingham

CANTON - Great newer home on 5 acre treed lot, large room. $355 includes utilities, cable, laundry. (734) 325-2799

FARMINGTON DOWNTOWN Retired teacher to share 2 bedroom condo /w non-smoker. All utilities paid (248)471-3288

FARMINGTON HILLS - female (40 something), 2 bedroom, 2 bath, washer/dryer, no smoking, children or pets. 1 yr lease. $440/ mo.+½ utilities. 248-476-3376

FARMINGTON HILLS - Green Hill Apts. Own full bath, washer/ dryer in apt. $425/mo + phone. (313)248-7242 (248)426-9668

LIVONIA - 4 bedroom, on ½ acre, furnished room. non-smoker. Cable & utilities included $475/mo. 734-421-8030

PLYMOUTH - Woman preferred. No pets. 3 bedroom condo, 1½ bath. $450/mo. includes utilities. 810-406-1324

REDFORD HOME - M/F room mate, to share with male, non smoker, employed, references, $500/mo. 6-10pm. 313-543-1913

SINGLE MALE will share 3 bedroom home, Livonia Mall area. $350 includes utilities. 734-925-0420 - 734-422-8146

414 Rooms

FERNDALE & REDFORD - Air, Jacuzzi in rooms, maid service, HBO. Low daily/wkly rates. Tel-96 Inn 313-535-4100 Royal Inn 248-544-1575.

LIVONIA PRIVATE ENTRANCE Clean, bath, furnished, sleeping. Via I-96, I-275, 5 Mile /Newburgh. $100/ wk. Cable. 734-464-1690

MILFORD. BEAUTIFUL, fully furnished, facing Kensington Park. Country setting. Kitchen/ laundry privileges, satellite. Non-smoker/drinker. References. $375/mo (minimum 6 month lease) + security. (248)685-2774

WATERFORD - full privileges, 3 bedroom, 2 bath, living room w/fireplace, 2 car garage. Newer home. Non-smoker, no pets. $550/mo. (602) 312-7751

422 Office Space (See Class #395)

PLYMOUTH, 1,080 & 982 sq.ft. medical space. Haggerty/Ann Arbor Rd., (Fairwood West II). Arnold Associates. Gary. (248) 626-7557

Observer & Eccentric EMPLOYMENT

Your classified ad is automatically posted on the internet!
Visit us today.

observer-eccentric.com

HELP WANTED 500's Employment

500.....Help Wanted-General
501.....Help Wanted-Computer/Info Systems
502.....Help Wanted-Office Clerical
503.....Help Wanted Engineering
504.....Help Wanted-Dental
506.....Help Wanted-Medical
508.....Help Wanted-Food/Beverage
510.....Help Wanted-Health & Fitness
512.....Help Wanted-Sales
520.....Help Wanted-Part-Time
524.....Help Wanted-Domestic
526.....Help Wanted-Coupies
530.....Entertainment
532.....Students
534.....Jobs Wanted Female/Male
536.....Childcare Services Licensed
537.....Childcare/Babysitting Services
538.....Childcare Needed
540.....Elderly Care Services
550.....Summer Camps
560.....Education/Instruction
562.....Business & Professional Services
564.....Financial Services
566.....Secretarial Services
570.....Attorneys/Legal Counseling
572.....Tax Services
574.....Business Opportunities

Policy

All advertising published in The Observer & Eccentric is subject to the conditions stated in the applicable rate card, copies of which are available from the Advertising Department, Observer & Eccentric Newspapers, 36251 Schoolcraft Road, Livonia, MI 48150, (734) 591-2300. The Observer & Eccentric reserves the right not to accept an advertiser's order. Observer & Eccentric Ad-Takers have no authority to bind this newspaper and only publication of an advertisement shall constitute final acceptance of the advertiser's order.

Please Check Your Ad

The observer & Eccentric will issue credit for typographical or other errors only on the first insertion of an advertisement. If an error occurs, the advertiser must notify the Customer Service Department in time to correct the error before the second insertion.

IMAGINE THIS SALES CAREER

- Customers want your help
- No prospecting-customers come to you
- No manipulating-just help customers
- No pressuring-you're on the customers side
- The better you help people the more $ you make
- High commissions with integrity
- High tech combined with high "touch"
- Top rental consultants earn $40,000 +
- Teamwork, benefits, training pay

Send, Fax or Email resume to:
RC Resumes, D.B.
28557 Woodward Ave. • Berkley, MI 48072
Fax: 248-414-9557
Email: dbretz@ApartmentSearch.com

IMMEDIATE OPENING IN CANTON & ROYAL OAK

8 Metro Area Locations SPECTRUM Apartment Search

HELP WANTED Employment/ Instruction Services #500-598

500 Help Wanted General

ABOVE THE REST

Our Southfield distribution center is now hiring for general work up to management, immediate openings for 45 men & women. Must be neat & ambitious. $400+, weekly pay. Call today for an interview. 248-357-5079

ACCOUNTANT - For quality oriented CPA firm. Minimum 3 yrs. public accounting experience. Will consider major part-time. Flexible hours. E-mail resume to: info@chapnickcpa.com Or fax (248) 855-7761

ACCOUNTANT
PARTNERSHIP POTENTIAL

Immediate opening for rapidly expanding accounting firm. 2-5 yrs. minimum public accounting experience. Knowledge of Profx, Creative Solutions & Excel helpful. Pleasant working environment as well as excellent salary & benefit package. Signing bonus. Fax resume to: (248) 855-0099

Accountant (Staff)

Permanent part time, CPA office, creative Solutions & Excel required. Flex hrs. Pleasant environment. Resume & salary requirements to J. Rosel CPA, 7071 Orchard Lake Rd, Ste. 315, W. Bloomfield, MI 48322

ACCOUNTANT WANTED for West Bloomfield CPA office. Knowledge of Creative Solutions and Quickbooks. Excellent salary & benefits. Fax resume to: 248-683-5076

ACCOUNTS PAYABLE CLERK/ COUNTER SALES - Full-time for glass company. Will train. Pay neg. Apply in person at 32000 Plymouth Rd, Livonia.

A FUN JOB. FRS will place 15 new hires, over 18, travel coast-to-coast. Waitressing experience helpful. $500 signing bonus. 1-877-403-0674 toll-free.

500 Help Wanted General

ACCOUNT EXECUTIVE

Hometown Newspapers has a full-time sales position available for an outgoing, energetic team player to join our outside advertising sales staff in our Novi location. Qualified candidates will possess an Associate's degree, prior sales experience, excellent customer service skills and computer knowledge. Must have dependable transportation. We offer base salary plus commission and excellent benefit package. Please mail or fax resumes to job code: Sales to:

Hometown Newspapers
323 E. Grand River
Howell, MI 48843
Fax: (517) 548-5545
Email:
mbartlett@ht.homecomm.net
EEO

ACCOUNTING

Seeking a detailed, highly organized person to handle Accounts Payable, accounts receivable, and financial tracking in our fast paced, dynamic office. Candidates should have excellent multi-tasking skills and good knowledge of MS Word, Excel, & Windows. Prior accounting and oracle experience helpful. We are a large company offering excellent benefits and a positive work environment. Please fax resume and salary requirements to: 248-344-9451 or E-mail joan_patterson@earthtech.com

ACCOUNT REPRESENTATIVE

Fast paced, full service direct mail co. is seeking an account representative professional with a minimum of 2 years experience. Responsibilities and qualifications to include, but not limited to the following:

- Excellent written and verbal communication and organizational skills
- Diversified computer knowledge
- Strong attention to detail.
- ability to Multi-task and prioritize well under pressure
- Ability to work as a team player and individually
- Handling various administrative duties.
- Working closely with all internal departments as well as outside clients.

Please send your resume to: Attn: Beverly NW Coughlin, 13001 Merriman, Livonia 41850. or fax (734)425-2111

No experience necessary, we will train the right person!

Attention Homemakers, Students and Others:

Heslop's China & Gifts

is looking for friendly, outgoing individuals to sell and service our customers. We offer $9 hour to start. Medical, Dental, 401k, and beautiful merchandise at an employee discount. Opportunity for advancement.

• Novi in Novi Town Center
(248) 349-8090 ask for Sally

500 Help Wanted General

Accounts Payable/ Bookkeeper

Company looking for skilled Accounts Payable person. Duties include: Matching, batching, coding and entering of invoices. Answering vendor questions, research and resolve problems as they arise. Processing bi-weekly expense reports, and prepare weekly check runs. Ideal candidate should have excellent communication and customer service skills. Good computer skills including MS Excel and General Ledger software experience. This position will report directly to the Controller. Please send your resume and salary requirement to the attention of the Controller, 25335 Interchange Court, Farmington Hills, MI 48335-1021.

ALARM DISPATCHERS

needed for a fast paced U.L. Central Station in Lathrup Village. Afternoon and midnight positions available immediately. Big bonus paid to those recently trained and experienced. Paid holidays, family health care, excellent working conditions. Contact Kara @ 248-559-7100, ext. 234.

ALARM INSTALLERS

Experienced only. Commercial & residential. Burglary, Fire, Access, CCTV. Big bonus for NICET 11. Paid holidays, family health care, excellent working conditions. Contact Doug @ 248-559-7100, ext. 231.

ALL HIGH PAYING JOBS
Airline-Hotel-Office-Etc.
No experience needed.
Full/part time. 313-976-2030.

ALL MAINTENANCE POSITIONS

Upscale Farmington Hills Apt. Community has full time positions available in the Maintenance Dept. Candidate must be energetic and possess a positive attitude. We offer great pay, great benefits, 401k Plan and a SIGNING BONUS. If you are looking for a great place to work, please fax your resume to 248-661-0994 or Email to: citationclubapts.@aol.com or call 248-661-2200. EOE.

ALL STAR GYMNASTICS of Novi, is looking for Pre-School & School-age Coaches. Part time positions available. Gymnastics background preferred. Interested? Call Mel at: 248-380-5330

APARTMENT MANAGER

For Detroit property. Must have experience in property management. Please fax resume to 248-352-2837 EOE

APARTMENT MANAGER

Needed for Farmington apt. community. Position includes housing, utilities, health insurance, salary and paid vacation. Mail resume to: Box #1336 Observer & Eccentric Newspapers 36251 Schoolcraft Rd. Livonia, MI 48150 or fax to: (248) 335-8463.

APARTMENT PREPARATION PERSON

For apartment communities in Farmington. Please call 248-474-2884 or fax resume to 248-474-1372.

AQUATIC COORDINATOR
See website: localjobs.com
Reference #2132 for details.
Farmington YMCA

500 Help Wanted General

APPLY NOW
Janitors / Office Cleaning
Early evening office cleaning. Part time Canton, Plymouth, Belleville. (800) 387-4516

APPOINTMENT SETTERS
UP TO $12/HR.

Perks/bonuses. Students, housewives, senior citizens welcome. Part-time opportunities, day or night. (734) 513-8405.

ARTISTICALLY INCLINED

If you enjoy using your creative abilities such as: painting, ceramics, nail art, floral arrangements, and other types of crafts etc., then come down and apply for a chance to work in a job that will challenge you! WE WILL TRAIN. $8.00 per hr. to start. Overtime and Saturday work required during peak seasons. Raises and promotions based on job performance. We offer a good benefits package as well as advancement potential. Casual attire.
Apply in person:
North American Photo
27451 Schoolcraft
(at Inkster) Livonia, Mich

ASSISTANT MANAGER TRAINEES

Heslop's China & Gifts

Qualified applicants will possess strong leadership abilities & retail background. $24,000 to start.
Fax resumes: 248-344-4342
or mail to: Heslop's
22790 Heslip Dr.
Novi, MI 48375
Attn: Personnel.

ASSISTANT MANAGER/ OPERATIONS

For private Western Oakland County Country Club. Must have strong interersonal/leadership skills. Management experience in the hospitality industry a must. Competitive salary & benefit package commensurate with experience. Fax resume Attn: G.M. 248-437-9797.

ASSISTANTS START IMMEDIATELY

If you're not making $600/wk. Call: (313) 832-7759.

ATTENTION

Tier 1 metal stamping co. has immediate openings for the following skilled and general labor positions:

Die Setter/Press Operator 2nd shift

2 years exp. operating 45 - 300 ton power presses. Progressive die-set exp. utilizing roll feeds, use of SPC, and/ or sensor technology a plus.

Fabrication & Assembly 1st shift

Light assembly of metal parts partially or completely. Exp. with drill presses punch presses, welders and rivet guns a plus.

Equal opportunity employer offering competitive wages and exc. benefits. Please send resume or apply in person to:
Clips & Clamps Industries
15050 Keel Street
Plymouth, MI 48170
E-mail:
hr@clipsclamps.com
Fax: 734-455-4270
QS9000/ISO9001 Certified

500 Help Wanted General

Auto
BODY SHOP PORTER

Great opportunity, great pay - Monday thru Friday. See Rich in Body Shop.
LOU LaRICHE CHEVROLET
40875 Plymouth Rd at Haggerty, Plymouth

AUTO BODY TECHNICIAN
CRESTWOOD DODGE
(734) 421-5700

AUTO DEALERSHIP

Expanding dealership looking for Car Biller/Title Clerk. If you have computer and office experience, we would teach you this challenging and valuable position. If you have dealer billing or other dealer experience & would like to join our staff, we'd love to consider your application, too. So, if you are willing to learn, if you are open minded and light hearted, please apply in person at Livonia AutoPlex, 34501 Plymouth Rd., Livonia, MI 48150. Ask for LAVADA BOAZ (734) 425-5400

AUTO DETAILER

Experienced. Full-time. $400-$500/wk. Benefit plan. Westland. 734-728-9612.

AUTO GLASS INSTALLER

Experience required. Full time w/ benefits. Laird's Auto Glass. (734)453-2599

Auto
HINES PARK FORD

is seeking quality individuals to join Our team in our brand new facility located along the I-96 corridor at the Milford Rd. exit.

Professional Salespersons
The New vehicle department is growing! Experienced, self-motivated, responsible persons needed. Excellent pay plan & benefits. Opportunity waits!
New Car Sales Manager: Dennis Rekuc

Service Advisor
Service Manager: Scott Berry

Prep Department
Prep and Clean Vehicles - must be detail oriented. Technician also needed.
Prep Manager: Larry Mifsud

Parts Department
Parts Driver - chauffeur's license and clean driving record required.
Parts Manager: Gary Kunkel
(248) 437-6700

AUTOMOTIVE TECHNICIAN & TECHNICIAN ASSISTANT needed for full-time dayshift ask for Randy Gary or Kevin (734) 427-8150

"AUTOMOTIVE TECHNICIANS"
Service Consultants

Aggressive-Progressive Multi-franchise Import dealer is seeking applicants for the above position.
This is a very high volume facility that offers a very competitive incentive and benefits package that includes 401K, Medical, Dental and signing bonuses for eligible candidates.
Please contact Mark E. Rigby at (248) 821-7876 or forward resume to 37911 Grand River Ave., Farmington Hills, Michigan 48336.
cookauto@ameritech.net

AUTOMOTIVE

WE have an opening for a Body Shop Porter & a Trim Technician, 8am-6pm, 5 days. No Saturdays. Please contact Gary Shay or Melissa Neal at (248) 348-7000

500 Help Wanted General

AUTOMOTIVE

Roush Industries is one of the fastest growing companies in the Detroit metro area. We have immediate openings in the following positions:

Mechanics
- Experience with passenger vehicles or light trucks
- ASE certified preferred
- Own tools
- Able to work overtime

Fabricators
- Tig welding experience
- Blueprint reading
- Own tools
- Able to work overtime

Material Control
- Shipping and receiving
- Computer experience
- Good driving record

All positions are direct hire for Roush, not contract. Full time. 100% company benefits package.

Send resume or apply:
Roush Industries
11851 Market Street
Livonia, MI 48150
Fax: 734-779-7804
Email: careers@roushind.com
website: roushind.com
EOE
ROUSH

AUTO PAINTER'S Helper

Body shop or vocational technical experience needed. (734) 207-7621

AUTO PARTS - Westside Chevy dealer looking for experienced parts counterperson. Pay commensurate with experience. Apply in person or call Kent G. at Holiday Chevrolet, (248) 474-0500

AUTO PORTER

Large Westside Ford dealer looking for the right individual. We offer excellent pay plan and benefit package, Blue Cross, dental, prescription, vision, matching 401K, life and disability insurance, paid vacation and a five day work week. Contact Steve Shipley at Pat Milliken Ford 9600 Telegraph, Redford.

AUTO SERVICE ADVISOR

We have a rare opportunity to join our Service Sales Team! We're looking for and ambitious, customer focused individual with Dealership or Sales experience. Blue Cross/Blue Shield, Dental, Life Insurance, 401K & more! No Saturdays.
See Steve Clement
(734) 453-4600
Lou LaRiche Chevrolet

AUTO TECHNICIANS

We're looking for 2 Techs, 1 for diesel engine performance and another for light repair, trim & body electrical. We offer top pay & plenty of work, full benefit package and no Saturdays.
LOU LaRICHE CHEVROLET
(734) 453-4600

AUTO TECHNICIANS
CRESTWOOD DODGE
(734) CRESTWOOD
DODGE421-5700

AVON

Looking for higher income? More flexible hours? Independence? AVON has what you're looking for. Let's talk. 888-561-2866.

AWARD WINNING CO.

Four Seasons Sunrooms & Spas has career opportunities with benefits. Southfield & Saginaw stores need experienced:
• Carpenters • Installers
• Trim & Drywall • In-Store Sales
• In-Home Sales • Office
• Telemarketing • Data-entry
• Accounting • CAD Operators
• Customer Service • Production Managers • Construction Managers • General Managers
• Spa Service & Delivery.
Please Fax resume to 248-684-1612
or call 248-359-7656

NAIL TECH

Needed immediatley. 70% commission. (734) 453-1717

BRICK LAYERS & Laborers needed immediately. Experience necessary. Excellent pay. Please call (248)318-6881

BRIGHTON FORD Mercury is in need of a full time lube technician. Full benefits including health, dental and optical. Please contact Jeff Burnette, Service Manager. (810) 227-1171

CABINET SHOP in Redford looking for experienced laminator Benefits. Call between 8am to 3:30pm, 313-531-4280

500 Help Wanted General

BOOK PACKERS

Scholastic Book Fairs, the leader in children's book fairs, is seeking full time book packers. Position requires dependable, hardworking individuals to stock and accurately fill orders into cabinets and boxes. Wages start at $7 per hour. Benefits are available, including 3 weeks of vacation after 6 months of employment. Hours are Mon.-Fri., 8am-4:30pm, occasional overtime required. Qualified individuals must have a high school diploma or GED equivalent. Please apply in person at:
Scholastic Book Fairs
41714 Haggerty Circle
Canton, MI 48188
734-394-2780.

CABLE TV - Installers, Audit, Buries, Disconnects, All Areas. Must have truck & tools. Will train. ChesterfieldCall 248-755-2488

CAREGIVERS - TEACHERS for Livonia pre-school & extended day fall programs. Mon.-Fri. Full & Part-time. 734-422-3308

CARPENTER & CARPENTERS HELP wanted. Benefits. Must be reliable. 248-887-3520

CARPENTER CONTRACTOR in need of Apprentices and Carpenters. West side. (734) 453-0333

CARPENTERS - At least 5 yrs. exp, busy residential rough framing crew. Great pay/benefits! 248-890-5372 or 248-890-5370

CARPENTERS

Custom finish carpenter needs experienced help. Permanent year-around. 313-995-5228.

CARPENTERS/FINISH
Experienced, and helpers/new construction. Canton area. (810)225-9917

CARPENTERS - FRAMERS & HELPERS Wanted. Excellent pay. Skytrack on site. Steady work, 5 year condo project, Canton area. (517) 545-2900

CARPENTERS - 1 yr. Rough framing • Continual Work
- Foreman positions available
- 100% medical & dental
- Pension plans, 401K & 5 Paid holidays

(734) 944-1011

SIDING INSTALLER - & helpers wanted R. Mayles Const. 248-777-4508

CASHIER/ DATA ENTRY

25-35 Hours. Experience preferred but willing to train.
Send resume to:
ABC/7UP OF DETROIT
12201 Beech Daly
Redford, MI 48239
or fax 313-937-3591
Attn: Office Manager.

CASHIER

for large hardware store in Wayne. Full or part-time. Competitive wages. 734-721-7244

CATALOG SALES ASSOCIATES

Upscale Catalog seeking well spoken individual(s) to take incoming phone orders in Novi. Full-time and Part-time positions available for day or night shift. Includes weekends. $8/hr. Call Marie for interview/ application: (248) 348-7050.

CEMENT WORKERS

needed experience forming & finishing. Must have own vehicle & references. Call; 248-755-5591 248-722-8911

CERTIFIED DIETARY MANAGER
Full time, Mon-Fri. position in Farmington Hills area. Must have managerial skills. Mail resume to: CDM Position, 29260 Franklin, #304, Southfield, MI 48034.

CHEMICAL BLENDER - full time chemical mixing/blender. Full benefits, experienced or will train, mature. (248) 449-4075, or fax (248) 449-4204

CHILD CARE PROFESSIONALS NEEDED
Learn While You Earn!
The Learning Tree offers employees an Education reimbursement program and on-site training. Along with:
... 401K Retirement Plan
... Medical/Dental Benefits
... Paid Vacation/Holidays, and Personal Days
... Raise reviews bi-yearly
... Bonus Program
Call 734-525-5767 or apply in person.

CHILDCARE CENTER
Teachers, Assistants & Subs. Benefits & competitive pay. 248-478-6560 248-685-1888

CHILDCARE ASSISTANT needed. Part-time hours, AM/ PM available. 248-477-1900.

500 Help Wanted General

PHONE OPERATOR
Full-Time

Art Van Furniture is currently looking for a highly motivated person who is interested in working in a fast-paced office setting. Full-time position available - evenings and weekends. Some typing and computer knowledge required. Will train. Competitive hourly rate and a great benefits package!

This opening is at our beautiful Ann Arbor Store. Apply in person at:

ART VAN FURNITURE
425 E. Eisenhower Parkway
Ann Arbor, MI 48108

Equal Opportunity Employer M/F/D/V

COOKER NOW HIRING ALL POSITIONS

Bon and Grille

Apply Anytime!

Competitive Wages • Flexible Schedules • Great Benefits

LIVONIA	CANTON	NOVI
38703 Seven Mile Road	41980 Ford Road	39581 Twelve Mile Road
(734) 462-3650	(734) 981-6595	(248) 380-2600

L5495351

Observer & Eccentric

EMPLOYMENT

observer-eccentric.com

Your classified ad is automatically posted on the internet!
Visit us today.

500 Help Wanted General

★ LITTLE TOTS is seeking responsible, energetic and nurturing Caregivers to work w/young children from 2:30-6pm, Mon.-Fri. To apply, please call: 734-591-6440

CHILDCARE CENTER
in Northville seeks experienced Teacher, 2-6pm. (248) 347-6580

CHILDCARE - mature & dependable person with experience to work with preschool age children, full or part time. Benefits offered. Wee Care For Kids (734) 397-3543

CHILD CARE - Part-time. Supervision of before &/or after school child care. Supportive fellow staff. Farmington Hills. (248) 473-1808

CHILD-CARE PROVIDERS for infants, toddlers & preschoolers. 248-471-1022

CHILD CARE SPECIALIST
M.A. in Early Childhood Development or related field required. Full time. Experience working w/families. Must possess organizational, accountability, community, problem solving, family advocacy, public speaking & computer skills. Familiarity with Social Welfare reform policies & child care challenges faced by low-income families essential. Send resume to Livingston 4C, 2710 E. Grand River, Ste. 6, Howell, MI 48843 or fax by Aug. 31st. (517)548-0412 EOE

CLEANER NEEDED
Full-time at South Lyon Country Club. Fax resumes to: 248-437-9797.

CLEANERS
Commercial day & night positions open. Full & part-time, $8.50/hr. to start. Benefits available. Call Joyce, 248-478-8090

CLEANERS - MALE
Part-time, weekends for Sports Club of Novi. Good pay & benefits. Call Dale: 248-735-8850.

☆ CLEANING OFFICES FARMINGTON, Plymouth, Southfield, 3+hrs eves, Mon-Fri. 248-615-3554.

CLEANING PERSON
Start immediately! Established property management needs your help at our mid-size apartment community in Dearborn Heights. Full-time, dependable person. CALL: 313-274-4765.

COLLECTION ATTORNEYS in Farmington Hills need additional Collectors. Retail exp. helpful. Call 248-855-6562

CONCRETE LABORER
needed experience or semi-experienced. Must have a valid driver's license. call (248) 345-1313

CONSTRUCTION - Contractor seeking dozer operator experienced in residential & commercial grading. Must have finish grade experience. EOE (810) 997-4150

CONSTRUCTION FOR General Contractor - Carpenter/Foreman: Experienced multiple trades; remodel or alterations a plus in commercial/industrial construction. Please call Diana 734-454-2555 or fax resume to: 734-414-6466.

CONSTRUCTION
Seeking skilled multiple trades. Top pay, full benefits. Send resume to: P.O. Box 8, Clawson, MI 48017

COUNTERHELP
With exp. Full time. Livonia. Anna, (248) 349-5440

COUNTER OFFICE Clerks Full or part-time. Will train. For stores in your area call for interview. Start now! 313-537-8050

COUNTER PERSON
needed at dry cleaners in Livonia, will train. 734-464-8820

COURIER/PHOTO DELIVERY Established route, less than 6 hrs under 180 miles. Must have van or pickup w/full cab. All days available. Pays $105/day. Call (734) 482-4188

CREDIT MANAGER
Major company seeks professional to lead and manage credit and collection activities. Senior level experience in a manufacturing or construction environment a plus. Top benefits!
Diversified Recruiters
(248)344-6700 Fax(248)344-6704
See www.jobsdrc.com

CUSTODIAL HELP for Southfield banquet hall. Permanent, full time. Two shifts. Full benefits. Overtime. 248-901-4313.

SHOOT IPIX.COM virtual home tours, coverage area: Western Wayne County. Job requirements include, scheduling appointments with Realtors and shooting houses for display on the Internet. Complete training & equipment provided. Please fax or email resume 248-204-1497 image.mi1@VirtualImagingCorp.com

CUSTOMER / PROVIDER RELATIONS REP.
Dental PPO seeking reliable individual with good communication skills to deal with patients and dentists. Some dental knowledge helpful. Computer literacy required. Fax resume 248-901-3711

CUSTOMER RELATIONS
Image oriented Southfield office seeks outgoing, computer literate person for full time advising clients, answering phones and assisting in office work in a fun environment. Must be friendly, enthusiastic and a team player. Please contact Ms. Jones, 248-352-0068

CUSTOMER RELATIONS REPRESENTATIVE
GMAC Financial Services office in Southfield has an entry level full time opening. Requires career-minded, highly accountable individual with excellent communication skills and sound judgement. Must display independent work habits in a team oriented environment. Some college, computer skills preferred. Send resume: GMAC, P.O. Box 867, Southfield, MI.48037-9962. Attn: Analyst T.B.B. EOE

DELIVERY DRIVERS
Swing Drivers
Sub Carriers
Am shift, 1½ to 2 hours, 7 days per week. No billing, no collecting. Earn over $550. mo. Call: (313) 565-9122

500 Help Wanted General

CUSTOMER SERVICE
Energetic, customer oriented individual with Excel & Microsoft Word experience needed. Large, growing liquor & wine distributor located convenient to I75 & Davison Freeways offers competitive salary, an excellent benefit package plus a chance for advancement. Send resume & salary requirements to:
Human Resources
373 Victor Ave.
Highland Park, MI 48203
or fax to:
313-852-1339

DETROIT BASED MANUFACTURING company seeks experienced FITTER/WELDER for full-time position. Experience with awning framework a plus. Excellent wage & benefits package offered. Reply to: 313 834-3990, Attn: Plant Manager. EOE

DIRECT CARE ASSISTANT
Assist and support consumers in more independent settings, must be a qualified driver, trained preferred, good wages and benefits. Call 734-326-5320 or 313-563-6893.

Direct Care
ASSISTANT MANAGER
To work in SIP program with mentally ill. Must be M.O.R.C. trained with current CPR/1st Aid and have 2 years experience in the field. Competitive wages based on experience and education. If you're looking for a fun and rewarding career with room for advancement, contact Troy at 248-477-6044. (Farmington).

DIRECT CARE - Full/part-time support positions in small group homes and apartments serving adults with developmental disabilities in Downriver and Western Wayne County communities. Entry level management positions also available. Competitive wage & benefits; training provided; call: 734-728-4382.

DIRECT CARE, part-time. Will train. Westland area. Call Laurice. 734-595-3253.

DIRECT CARE STAFF
Dependable & serious for full & part-time positions in Livonia with Everest, Inc. Eligible for 100% company paid benefits in 30 days. Certification through CLS preferred, but will train. Call for immediate interview, Mon-Fri, 10am-2pm: 734-524-1361

DIRECT CARE STAFF
Will train qualified persons to work in the care giving field. $7.70-$8.20 hourly wage with excellent benefits. Call programs listed below:
LIVONIA
734-522-6428 734-591-9239
248-478-3856 248-474-6996
734-591-0272
REDFORD
313-535-8605
313-255-7639
WESTLAND
734-467-5667
734-513-5347
ROMULUS
313-255-6295
734-942-1959
WAYNE
734-721-8419
Flexible Part Time Positions, $9 Per Hour
For further information call 313-255-6295

DIRECT CARE STAFF
Needed to work in Dearborn Heights or Belleville area group homes. Afternoons, midnight, and/or weekends available. Must have current drivers license with good driving record and High School diploma or GED. Nursing home experience helpful. Will train. Six month BONUS. (810) 296-3179

DRIVER COURIER
in Plymouth area to make "on-call" small package deliveries. Up to 20 hours/week. Call Melissa 734-459-5640

DRIVER
For gift basket business, must have reliable car, good driving record, professional appearance. Good pay! (313) 531-0321

DRIVER
for septic tank company. Good pay & benefits. CDL Class B required. 248-437-0841

DRIVER/HELPER $10-$12 PER HR.
Retail furniture chain has full time delivery positions from Livonia Warehouse. Contact Scott: 734-525-3999. Fax: 734-525-4707.

DRIVER
Local machinery mover needs Driver with machinery and equipment hauling experience. CDL-A required. Knowledge of chaining and tarping a must. Excellent pay & benefits.
Call 800-442-2116

DRIVER'S ASSISTANTS
Repetitive heavy lifting and expected overtime. Apply at: Wayne Oakland Building Supply 25018 Plymouth; Redford.

DRIVERS - CDL-B w/air. Repetitive heavy lifting and expected overtime. Apply at: Wayne Oakland Building Supply 25018 Plymouth; Redford.

DRIVER - SEMI OTR
Expeditor needed, home every few nights. Class A CDL required. (810) 231-3042

DRIVERS
For light delivery, must have own van, 8am-5pm Mon-Fri. (313)961-4669

DRIVERS
Moving company looking for CDL A & B Drivers & Helpers. (248) 442-9410.

500 Help Wanted General

DRIVERS GUARANTEED HOME TIME! Great Pay. Call SMX! 1-800-234-5400. Veterans Start .32cpm - Flatbed .31cpm - Van. www.smxc.com

DRIVERS
Regional expeditor seeks team/solo drivers. Substantial income potential. CDL A / H, 1 yr. minimum. 734-341-1900 or Fax resume to: 248-474-3553

DRIVERS
Scholastic Book Fairs, the industry leader in children's book fairs, is seeking a DOT qualified driver. A current CDL class B, and a clear MVR is required for consideration. Drivers will make deliveries to schools, and perform general warehouse work. This is a year round position, home every day. Wages start at $13 per hour. Benefits are available, including 3 weeks of vacation after 6 months of employment. References and drug testing will be required. Must be at least 25 year of age an have a minimum of one-year commercial driving experience. Please apply in person at:
Scholastic Book Fair
41714 Haggerty Circle
Canton, MI 48188
734-394-2780.

DRIVERS
Tired of driving hours across country? Are you CDL-A&B, certified & looking for day position Mon thru Fri.? Apply in person 10am-4pm at APAC Paper, 4000 Enterprise Dr., Allen Park. We offer an excellent benefits package, health insurance, dental, optical & profit sharing.

DRIVERS
Week-ends only. Must own truck or van. $120-$200/day. Call Duane at 734-516-1317

DRIVERS: WE'RE SOLID & Stable & Have More Miles. Gainey Transportation, Inc. $Plenty of Miles $Good CPM $Benefit Package $Stability, Security. Call 800-326-8889 www.gaineycorp.com

DRIVER...SWIFT TRANSPORTATION is hiring experienced and inexperienced drivers and O/O. CDL training is available. We offer great pay, benefits and consistent miles. 800-284-8785 (oeo-m/f).

DRIVER/WAREHOUSE
CDL-B with air. Mon.-Fri., 9-6pm. Health insurance & 401K. Livonia. 734-266-3710

DRIVER/WAREHOUSE
Full-time. Good pay & benefits. We are a family owned distribution company located near Metro Airport. 734-946-9753

Driver/Warehouse Assistant
CDL/Chauffeurs license required. Detroit area. Fax resume 734-458-4158

DRIVER - 2 positions available starting late Summer. One full time, 1 seasonal delivering bulk propane to residential & commercial accounts. Must possess CDL Class B license. Previous LPG/tank vehicle driving exp. preferred. Send resume to Braun Propane, 102 Barker Rd., Whitmore Lk, MI 48189 or fax 734-449-9926. EOE.

ELECTRICIAN
Journeyman (m/f) or apprentice. Residential. Top pay. 401(k). Full benefits. (248) 477-6739

ELECTRICIAN/JOURNEYMAN (m/f) or equivalent for residential wiring. Excellent benefits. (734)779-0000

EXCELLENT CAREER opportunity with National Installation Company. The opportunity awaits. Wages up to $1200 a week. Need for Networking (Category 5) & Satellite Technicians. Also, Drop Bury & Digital Installer. Job location within the Michigan area. Please call: 1-800-540-5009

FACILITY ATTENDANT II
Canton Township is accepting applications for part-time Facility Attendant II. Duties associated with, but not limited to working at the Front/Express Desk, answering telephone calls, computer entry, etc. at the Summit on the Park. Qualified applicants must be at least 16 yrs. of age and have previous exp. dealing with the public in a mature and responsible manner. Friendly and enthusiastic personality required. Must be able to possess CPR certification and be available to work days, evenings and weekends. $6.50 per hr. Applications available at the Township Administration Building, Personnel Division, 1150 S. Canton Center Road, Canton, MI 48188. The Charter Township of Canton does not discriminate on the basis of race, color, national origin, sex, religion, age or disability in employment or the provision of services. An Equal Opportunity Employer.

FIBER PULLERS (experienced)
Start immediately, driver's license required. Call (248) 634-3313

FIELD SERVICE TECHNICIAN Wixom firm has immediate openings for field service technicians, electronic/electrical experience required and computer skills helpful. Full benefits. Fax (248)380-6268 E-Mail: anathan@natsco.net

GENERAL ACCOUNTANT-needed for fast paced office to assist controller in day to day accounting activities. Must be proficient in Excel & Word. Timberline exp. helpful. Min. 2 yrs. AR/AP & GL exp. Send resume & salary requirement to: hbcacct@yahoo.com

OPPORTUNITY
Cellular & More
NOW HIRING FOR THE FOLLOWING POSITIONS:
WIRELESS SPECIALIST
(Needed at various locations.)
ACCOUNTING CLERK/DATA ENTRY
(Needed at our Corporate HQ in Livonia.)
Please fax resume to: (734) 422-0365

500 Help Wanted General

GAUGE TECHNICIAN
RamaTech, Tier 1 supplier of high volume precision machined parts is seeking a Gauge Technician. This person will review gauge design and prints, inspect gauges for wear, label gauges with part number, revision level, certification sticker, perform annual and new gauge layouts. Lastly, ensure calibration of test equipment. If your experience matches the above, as an employee you'll be compensated with 100% employer paid benefits-medical, dental, uniforms & contributory 401(k) after 90 days, also, safety glasses and boot allowance reimbursement. Apply in person or send resume to:
RamaTech LLC
7565 Haggerty Road
Belleville, MI 48111
(734) 394-5734
EOE

GENERAL HELPER
General helpers needed to handle light maintenance, apartment prep and grounds. Call Mon.-Fri., 9am-5pm. EOE
Detroit 313-341-2466
Dearborn Hgts. 313-271-4649
Bloomfield Hills 248-642-6220
Waterford 248-681-6880

GENERAL HELP
For medium-size Westland Apt. Community. Hard worker and willing to perform variety of tasks. (734) 722-4700

GENERAL LABOR
Plastic Injection Molding company in Canton seeks several dependable people to fill entry level positions on 2 shifts. Starting pay $9 per hour. Drug screening required. ANSON MOLD, INC., 7779 MARKET ST, CANTON MI 48187 or call: 734-454-4180.

GLAZIER - for commercial glass & door repair - Redford area. BOARDING. - Glazier needed for emergency boarding & door repair. (313-381-1994 Mon.-Fri.)

GOT TALENT?
Yram Management looking for professional talent: R & B, rap, gospel, jazz, actors, actresses etc. Only serious need apply. Fee required. Ask for Mary: 248-663-3495 web: yram.micronpcweb.com email: yram248@earthlink.net

GRAVEL TRAIN Driver, part-time. Must have CDL. (248) 437-1383

GREAT JOBS!
Food Production, 6am-2pm, Mon-Fri., Food Sorter/Odd Job, 9am-5pm Mon-Fri., Benefits. Good pay. Belleville area. Call (734) 699-8100

Great Opportunity
No Experience Necessary. Cellulose Insulation Installers. Will Train. Full Benefits. $8-$10/hour to start. Full time/Overtime. Drivers License Required. 1-888-749-8656, 313-538-1818

GUTTER INSTALLERS / SERVICEMEN
Gutter Installers for rapidly growing co. in Wixom. Exp. preferred, will train right person. Also need experienced field service men. Exc. wages. Benefits after 60 days.
Please call 248-669-0660

HAIR STYLIST
$15/hr. guaranteed. Full or part-time. Day or night shift. Busy Canton salon. 401(k), paid vacation, flexible schedule, no Sundays. 734-459-5528

HAIR STYLIST & ASSISTANTS. Friendly atmosphere, busy salon, 12 Mile & Northwestern. (248) 356-3230

HAIR STYLIST/BARBER Full/part-time. Mainly walk-ins. Livonia area. Contact Don, Share Our Hair 734-524-9016

HAIR STYLIST
for seniors, part time, Farmington Hills, leave very brief message 248-337-9616

HAIRSTYLISTS
MAKE A SMART CAREER MOVE.....BoRics has immediate positions for licensed stylists. Full-time, Part-time and Management positions available in our Livonia, Westland and Canton salons. Competitive wages plus commissions, full benefits, flexible schedules, advancement opportunities and more! Stop by any BoRics location or call Ruth for details @ 1-800-668-8484.

HAIR STYLISTS NEEDED How would you like to work 1-2-3 days a week and make great money! Fantastic Sam's located in Westland is now hiring. Call Steve Today! 734-595-6003

HAIRSTYLISTS NEEDED Full or part time positions available in Westland, Plymouth, Livonia, Garden City, Wayne, Allen Park, Taylor & Farmington. Guaranteed $10/hr. plus tips. Call Steve @ Fantastic Sams. 734-595-6003

HOST PERSONS for Builders' model in Commerce Twp. 3 to 5 days per week, some weekend days required. (248)926-3099

500 Help Wanted General

HELP WANTED: 18 positions in journalism, advertising, management with Michigan's 300 newspapers. Visit www.michiganpress.com

NOW HIRING
- Head Housekeeper
- Housekeeper

Previous Experience Required
Apply in person: 9AM-5PM 27650 Northwestern Hwy, Southfield
Marvin's Garden Inn
(248) 353-6777

Hotel
HILTON GARDEN INN PLYMOUTH
A great place to work!
Now Hiring:
- Front Desk Agents
- Night Auditor • P.M. Van Driver.

Excellent Benefits / Pay!
Will train!
Please apply in person at: 14600 Sheldon Road (corner of Sheldon & M-14, across from the Ford Assembly Plant)

HOUSEKEEPERS
For American House Senior Living in Northville. Call Anita at: 248-449-1480.

HVAC & APPLIANCE REPAIR SERVICE TECHS
Experienced. Good pay & good benefits. Ask for Rick (734) 432-0572.

HVAC COMPANY
Looking for Installation help. Benefits. (248) 478-4100

HVAC
Duct Work Installers
New Construction. Top pay, benefits. 734-655-1360

HVAC HELPER/DRIVER
With excellent driving record. Hard work-good pay/benefits. (248) 474-6660

HVAC Install Technicians
RESIDENTIAL
$1,000 BONUS
We are a well-established and growing company whose Residential HVAC division is in need of an experienced installer. Three to five years experience. Company vehicle provided. Excellent package including 401K w/50% match, pension plan and a VERY ATTRACTIVE MEDICAL & COMPENSATION package. Apply in person @ AJ Danboise Son, 31015 Grand River, Farmington Hills or apply on-line @ www.ajdanboise.com

HVAC
The best service job available. Service all types of commercial and industrial HVAC equipment. Full benefit package, medical, dental, IRA, AFLAC, bonus, truck, vacation, etc. Don't let this opportunity pass you by. Call 517-552-8005 or Fax resume: 517-552-5670

INDIVIDUAL NEEDED TO ASSIST WITH
Roof, siding & gutter repairs. Heights and heavy lifting involved. 248-343-5075

INDUSTRIAL MECHANIC WITH TOOLS
Conveyor experience a plus. Call 888-772-1704.

INSTALLERS
Siding, window, roofing. Own tools. Busy year round, immediate pay, immediate jobs. Call Joe, (734) 341-5095.

INSULATION INSTALLERS
Experienced or will train. Mandatory valid drivers license. Top pay, over-time, benefits and 401(k). Apply at:
FiberClass Insulation
47220 Cartier Dr., Wixom, MI
or call 248-669-0660

Insurance Claims Rep
Metro area claims office seeking Auto Physical Damage Adjuster and Property Adjuster. No prior experience necessary. College degree and clean driving record required. Please send resume, salary requirements & position wanted to: PO Box 9181, Farmington Hills, MI 48333. Attn: Tiffany

Insurance
NORTHVILLE INSURANCE AGENCY
is seeking a Benefits Technical Support individual w/Blue Cross experience. 248-349-5533 x24

JANITORIAL
*NEED EXTRA INCOME?
Premium quality service.
Part/full-time, days/nights. $8-10/hr. Call Mr. Keith: 313-537-2451.

JANITORIAL
Part time week-ends for Plymouth church. (734) 453-5280

JANITORIAL
Private High School has opening for afternoon shift. Full time, benefits. Apply between 6 am and 2:30 pm. 14200 Breakfast Dr., Redford.

LABORERS & MACHINE OPERATORS
Manufacturing company in Wayne is hiring machine operators and laborers-will train. Some heavy lifting. Full benefits. (734) 326-1602

500 Help Wanted General

KICKERS NOW HIRING:
DAY & EVENING Experienced Bartenders and Waitstaff. Secretarial position available. Phone & computer skills are a must. Apply in person Wednesday or Thursday evening between 5pm-10pm 36071 Plymouth Rd. Livonia.

EXPERIENCED LANDSCAPER needed to manage crew & jobs. Brick paver & planting knowledge a must. 734-276-9379

LANDSCAPE OR Brick Paver Foreman wanted for Plymouth based landscape company. Previous experience required. Pay based on experience. Rapid advancement is possible. Looking for career oriented individual. Serious inquiries call Bill at 734-748-2050

LANDSCAPE RECREATION contractor hiring laborers & skid loader operators to install commercial play structures/site related work. Laborers $12/hr. Skid loader. $13/hr. Also Dozer Operator w/CDL. Highland. Call (248) 889-8185

LANDSCAPING
Environmental Care Inc. has immediate openings for experienced landscape construction and maintenance foremen. Wage commensurate with experience. Excellent benefits available. Drug free. E.O.E., (248) 349-8384

LATCHKEY AIDE
Mon-Fri., 7am-9am or two days, 3pm-6:15pm. Begin Aug. 28. $9/hr. AM, $8/hr. PM. Send resume to: New Morning School, 14501 Haggerty Rd., Plymouth, MI 48170. Fax 734-420-0324. Or call (734) 420-3331

LAWN MAINTENANCE LABORERS
Oakland County area. Good wages. (248) 872-5064

LAWN SERVICE - Landscape & Sprinkler Foreman & Laborers wanted. Competitive wages, plus bonuses paid to foreman for running crews. Southfield based co. 248-354-3213 or 248-866-0283.

LEASING AGENT
Immediate opening, full time. Village Squire Apts. 734-981-3888 E.O.E.

LEASING CONSULTANTS
Part-time, evenings, every other weekend. for Canton apartment community. 734-397-1080.

LEASING CONSULTANT
Waltonwood at Cherry Hill is seeking to fill immediate openings at our brand new senior communities in Canton. Must be able to work some weekends, and HAVE EXPERIENCE leasing to seniors. We offer competitive wages and commissions. Full-time and part-time positions, full time employees eligible for medical and dental benefits. EEO. FAX resume to (734) 981-2829 or call Suzanne @ 734-981-7100

LEASING CONSULTANT
Luxury apartment community in Rochester Hills seeks two full-time leasing consultants with prior residential leasing, sales or hospitality experience. Candidate must have a professional image, excellent communication & computer skills. Must be flexible to work some evenings & weekends. Company offers competitive benefits package including medical, dental, 401(k), paid vacation & much more! Please forward resume to: Amurcon Corporation
Attn: Human Resources
30215 Southfield Rd., Ste 200
Southfield, MI 48076-1361
-or-
Fax: (248) 988-2946
Equal Opportunity Employer

Underwriter / Jr. Underwriter or Experienced Processor.
Southfield based mortage company. Full-time, full benefits, pleasant working environment.
Fax resume to: 248-355-4985
or e-mail resume to: mvbcisdept@yahoocom

LOSS PREVENTION OFFICER
Wayne, MI. Security/Loss Prevention exp. required. $10.50-$11/hr. Day shift only. deluxe_video@hotmail.com

LOVE MAPS & GEOGRAPHY?
Mail order company need expert. Send resume to Nina Linebaugh at 2676 Paldan, Auburn Hills, MI 48326-1824 or fax 248-276-1652

MACHINE BUILDER
Experience with tooling, electronics and software. Call 248-735-6880 or Fax resume: 248-735-6884

500 Help Wanted General

Mail Clerk
Novi Opportunity
At Pitney Bowes Management Services, a rapidly growing division of the $4 billion global supplier of mail and messaging solutions, you'll find a culture based on teamwork, respect and mutual success. Right now we have the following positions have an opportunity available for a Mail Clerk for our Novi facility.
The ideal candidate must display a high degree of professionalism and possess good communication and customer service skills. Mail clerk experience a plus. Essential functions of the job are lifting, standing, memorizing, sorting, walking long distance and delivering mail.
We offer an excellent Benefit Package, Competitive Wages and Tuition Reimbursement. Please apply in person, mail or fax your resume:
PITNEY BOWES MANAGEMENT SERVICES
Attn: HR Recruiter
17515 W. Nine Mile, Suite 450, Southfield, MI 48075;
Fax: (248) 559-9787.
PBMS is an Equal Opportunity Employer/ Affirmative Action.
Pitney Bowes Management Services

MAINTENANCE/ BUILDING SKILLS
Clean cut, experienced in several trades, own tools, & transportation. Full time & full benefits. Kramer-Triad Home Services 734-216-4666

★ **MAINTENANCE**
Dart Properties, a property management company featuring luxury multi-family apartment communities seeks Maintenance Technician. Basic home repair knowledge required. HVAC & apt. maintenance exp. a plus. Immediate opening in Westland. $9.50-$12/hr. Full-time w/benefits. VALID DRIVERS LICENSE W/ACCEPTABLE RECORD REQUIRED. Stop in today for an application & take that first step towards joining a great team & starting a rewarding career in Property Management.
Heather Ridge Apartments
7500 Newburgh Rd.,
(betwn Warren & Joy Rds.)

MAINTENANCE DIRECTOR/ ENGINEER - Full time, benefits. Immediate opening. Boiler Operator license required. Farmington YMCA. Call Rick DurRei 248-553-4020

LOOK
MAINTENANCE
Experienced Maintenance Technician needed for apartment community in Northville. Competitive hourly wage and benefits. Must be able to work in a team environment and must have prior maintenance experience.
If you are interested in this position, e-mail your resume to: swanharbourapts@aol.com call 248-349-6844 or fax your resume to 248-349-6336.

MAINTENANCE
Experience. Tools. Live on site. Suburban apt. complex. References. Good pay. 248-352-2220.

MAINTENANCE
Experienced for medium-size Westland Apt. Community. Must have own tools and good references. (734) 722-4700.

MAINTENANCE
FOR general maintenance & landscaping at mid-size apartment community in Plymouth. Full-time, dependable person. Call 734-455-3880

MAINTENANCE FULL-TIME
We are looking for a dependable person who will be responsible for the daily maintenance and upkeep of property grounds, facilities and equipment, general knowledge of maintenance and minor repair work preferred. Valid driver's license and good driving record required. We offer competitive pay, medical benefits and 401K plan.
Fax resume to 734-397-8307 or call 734-397-0400. EOE.

500 Help Wanted General

MAINTENANCE GROUNDS LABORER
For property management company. $10/hour. Part-time/full-time. (248) 888-8400.

Maintenance/Grounds
Full time with benefits. Overtime required. Enjoy a mix of responsibilities including grounds keeping, small engine equipment, plumbing, electrical, carpentry, & assist custodian. Send resume to: 27835 Shiawasse, Farmington Hills, MI 48336

MAINTENANCE
Immediate opening, full time. Village Squire Apts. 734-981-3888 E.O.E.

MAINTENANCE PERSON
For an apt./office building in Birmingham. Excellent salary & benefits plus Blue Cross. Must have experience and excellent references. Contact Libby, Mon.-Fri., 9-5, (248) 645-1191

MAINTENANCE PERSON
Needed for apartment communities in the Livonia and Canton area. Grounds/Maintenance experience. Please call Kathy (734) 981-6450 or fax resume (734) 844-1537

MAINTENANCE
Person needed for property management co. in Farmington/ Farmington Hills area. Please mail resume or brief description of qualifications to: Box #1334 Observer & Eccentric Newspapers 36251 Schoolcraft Rd. Livonia, MI 48150 or fax to: (248) 335-8463.

MAINTENANCE POSITION
Westland Area. Grounds/maintenance experience. Great benefits. Fax resume: 734-729-4833

MAINTENANCE SUPERVISOR, full time, w/strong supervisory skills, HVAC certified 1-2 & 3 required, also plumbing & electrical. 5/yrs hands-on experience. For additional information 734-721-2500

MAINTENANCE TEAM
At Twelve Oaks Mall needs a new member. Exp. in building maintenance, plumbing, carpentry &/or electrical necessary. High emphasis on customer service in a shopping center environment. Some weekends & midnights. Starting $14/hr. Health insurance & 401K. Applications at Information Center or Management Office. E.O.E.

MAINTENANCE TECH
Southfield Property Management company has full-time openings for various locations. Must have 2 years experience in heating, electrical, plumbing, & be A/C certified. Benefits. EOE For central division fax resume to 248-352-2837, or call Beverly Hills 248-646-9880

MANAGEMENT OPPORTUNITY
Are things too expensive or is your income too low? 1st year manager's averaged $35K++. Exp'd managers averaged $55,800 last year. We offer training and benefits. No exp. necessary. 734-450-1291, EOE

MANAGER
Community Manager needed for Dearborn Heights apartment community. Related experience with great people and communication skills helpful. Great benefit package including 401(k). Long-term position with large property management company. Please send resume: P.O. Box 685, Southfield, MI 48037-0685.

MANAGER
Needed for medium size luxury apt. community in Southfield, MI. Experience is a must, strong administrative and leasing skills required. Position provides salary, apartment, health insurance, 401K. Call: (248) 352-3800, between 9am-12pm or fax resume to: (248) 352-6737.

MANAGER needed for Royal Oak Apt. community. Leasing & management experience preferred. Good pay and benefits. Please fax resume to 248-547-8014, Attn. Personnel Director.

500 Help Wanted General

MANAGER, PART-TIME
Belleville storage facility has immediate opening for assistant manager (8 hrs./wk). Strong customer service skills & work ethic required. Call 248-855-9676, Ext. 150

MANAGER TRAINEE
Green Industry distributor is looking for a self-starting individual to assume day-to-day responsibilities of Southfield branch. Wholesale and/or retail experience required. Successful candidate will be computer literate and capable of efficient and effective multi-tasking. This position requires constant interaction with both customers and vendors so applicant must possess excellent human relations skills. Send resume to: P.O. Box 25125 Lansing MI 48909

MANAGING EDITOR
The Livingston County Daily Press & Argus a 15,000 six day AM, seeks a Managing Editor to lead its news staff. This is an outstanding opportunity for a strong, innovative and experienced newsroom leader with daily experience. You will join a nationally acclaimed publishing group and enjoy the dynamics of change in Michigan's fastest growing area. Candidate must possess effective leadership skills. 5 years of editorial management experience at a daily newspaper and the ability to balance community journalism, editing, copy layout and design. Applicants should send cover letter, resume, writing samples and salary history to: Mary Ann Bartlett, Human Resources, The Livingston County Daily Press & Argus, 323 E. Grand River, Howell, MI 48843. EMail: mbartlett@ht.homecomm.net Fax: (517) 548-5545

♦ MASSAGE THERAPIST ♦ needed in soothing spa environment, hourly pay plus commission. Call (734)207-8001

MECHANIC
SEMI-TRAILER MECHANICS needed for our shop and Service Truck. Good pay and benefits for qualified applicants. Contact Phil or Eric at Xtra Lease (313) 295-0800

Mechanics / General Help for Walled Lake & Farmington bowling center. Call: (248) 626-2422

MECHANICS
Signature Flight Support is seeking full-time experienced troubleshooters with own tools for large volume truck fleet. Duties to include repairs on light/heavy equipment and repair and up-keep of facilities located at Detroit Metro Airport. Starting salary $27k. We offer an excellent benefits package as well as 401(k). Apply in person at: Signature Flight Support 348 Detroit Metro Airport (located on Lucas Dr., just west of Middlebelt, across from the Days Inn) or fax resume to: (734) 955-7602 EOE M/F/D/V

★ **MECHANICS**
Southgate Tier One Supplier seeking experienced mechanics for instrumentation project. 1st & 2nd shift. Must have own tools.. Call (248) 449-9700 Fax (248) 449-4455

MECHANICS
To assemble & disassemble cars. Own tools a +. Afternoon shift. Full time in Romulus area. Apply at 44296 Cherry Hill Rd., Canton or call: 734-844-8720.

MERCHANT OF VINO
Farmington Hills.
Full/part-time/Holiday positions: CASHIER - GIFT BASKETS - GROCERY - DELI. Start $7 to $8. Benefits available to F/T. Call Pat or Linda, 248-473-7600.

METER READERS. Immediate openings, training available, paid holidays & vacations. Health insurance, 401(k) plan. Overtime available. Must have driver's license & reliable transportation. EOE. Call in Howell area: (517) 545-9868

CARRIER NEEDED
Westland
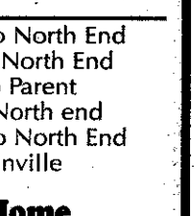
W-90
- Avondale from John Hix to Sutton
- St. Joe from Avondale to Sutton
- Sutton from Avondale to Avondale

W-146
- Scott from Norma to Worchester
- Milton from Norma to Worchester
- Worchester from Avondale to John Hix
- Norma from Milton to Avondale

W-147
- Sybald from Milton to Loruss
- Bryar from Loruss to Milton
- Milton from Norma to Sybald
- Loruss from Sybald to Norma
- Norma from Milton to Loruss

W-148
- Marie from Norma to Maes
- Maes from Marie to Norma

W-149
- Lawrence from Marie to Norma
- All of Lawrence Court
- Canyon from Marie to Norma
- Norma from Cherry Hill to loruss
- All of Lorrus Court
- Cherry Hill from Norma to Hix

W-175
- Harvey from Cherry Hill to North End
- Parent from Cherry Hill to North End
- Cherry Hill from Wayne to Parent
- Karle from Cherry Hill to North end
- Linville from Cherry Hill to North End
- Florence from Wayne to Linville

Contact Home Delivery Manager
Ann McMullen
734-953-2144
Observer & Eccentric

Art Van STOCK HELP
Part-Time
Art Van Furniture, ***Michigan's largest furniture retailer*** is looking to add additional people to our Clearance Center Stock Personnel. You will be responsible for assisting customers with loading merchandise into cars, assisting decorators with set ups and perform general store maintenance.
These positions can lead to full-time employment.
These openings are at our Novi store.
Apply in person at:
Art Van Furniture
27775 Novi Road
Novi, MI 48377
Equal Opportunity Employer

Art Van FURNITURE IS HIRING

DRIVERS:
- Must Have CDL License
- Good Driving Record
- Experience Helpful - But Will Train

Earn Up To **$15.57** Per Hour

DELIVERY & PREP PERSONNEL:
- Prepare Furniture For Delivery

Earn Up To **$10.94** Per Hour

These openings are at our Ann Arbor location.
APPLY IN PERSON
425 E. Eisenhower Parkway
Ann Arbor, MI 48108
No phone calls please. EOE/M/F/D/V

Observer & Eccentric EMPLOYMENT

Your classified ad is automatically posted on the internet! *Visit us today.*

observer-eccentric.com

500 Help Wanted General

Mighty Maids
CONSTRUCTION CLEANING
Window washers & cleaners needed. Start $10/hr. 248-921-9172

Mirror Installers
Experienced & Apprentices. Good pay for career minded persons. (248) 477-3434.

$$$ MORTGAGE LOAN OFFICER TRAINEES
TO $125,000 YR.+ benefits. ALL positions are w/National Lenders and ALL offer a BASE SALARY + TOP Commission and growth opportunities for aggressive people with SALES experience from ANY FIELD. Openings in All Areas.
Employment Center Agency (248) 569-1636

MORTGAGE PROFESSIONALS!!!!! We Need You!!!
Contemporary Services, Inc., your #1 source. Our client, a national lender, is seeking a Wholesale AE for the State of Michigan. Minimum 5 yrs. experience in financial services. Non-conforming product knowledge preferred. Excellent compensation package. Please fax or email resume to: 248-362-5959 swettergren@mortgagestaff.com

NOW ACCEPTING
Applications for Servers and Assistant Aides. Halsted Place, 29451 Halsted, Farmington Hills.248-489-8988

OIL CHANGE TECHNICIANS
Penzoil 10 Minute Oil Change. Experienced or will train. Full &/or part-time. Apply in person: 34680 W. 8 Mile, Farmington Hills. ½ mi. W. of Farmington Rd. Or call for appt. (248) 476-1313.

PACKAGER / LABORER
Vinyl deck & fence company in Livonia. Full-time. $7.50 per hour. Call (734) 427-1635

PAINTERS - Experienced. Good pay, lots of work. Reliable transportation a must. Own tools a plus. 734-513-7519

PAINTERS - FULL TIME
Exterior or interior. Own vehicle. Call Mon.-Fri., 10-4 pm (248) 557-7055

PAINTERS
Professional, reliable Commercial/Industrial painters with 3-5 yrs. experience. Must have reliable transportation, valid drivers license & small hand tools. Great pay, 40-65 hrs+/wk. Benefits & pension plan offered. Call Melissa, Mon-Fri., 9-4pm. Mastercraft Coatings 1-800-390-6351.

PARALEGAL
With Experience for small busy Northville Law firm full time (248)348-0496

PARKING LOT / GROUNDS MAINTENANCE COMPANY
Vac truck driver & laborer wanted. Days/afternoon/weekend shift available. Exp. preferred. Must have good driving record. Excellent wage and benefits package available. Livonia. (734) 421-6664.

PEOPLE NEEDED NOW
Permanent Positions. Start Immediately. Up To: $400/wk. No exp. needed. Benefits available, must be at least 18. Call (734) 450-1291 EOE

PHYSICAL THERAPY TECHNICIAN
For outpatient orthopedic clinic. Exp. preferred but will train. Please fax or e-mail resume to: jansenjb@trinity-health.org Fax - 734-953-7249

PLUMBER
Experience helpful but not necessary. Full-time. Canton. (734) 398-6971

LOOK **PLUMBERS & PLUMBERS HELPERS WANTED**
Start immediately. Experience preferred but will train. Good working conditions, (313) 538-2890

POLICE OFFICER
Canton Township is accepting applications for Police Officer. Candidates MUST provide copies of verification of the following minimum requirements: Successful completion of MCOLES reading/writing and physical agility exams, Associates Degree, graduation or currently enrolled in a police academy; must have Police Officer Certification from the State of Michigan and Associates Degree at the time of Canton Township job offer. Salary $31,519 to $52,240 per yr. Written and physical agility testing will be held on September 21, 2001. Applications must be picked up at Canton Township-Personnel Division, 1150 S. Canton Center Road, Canton, MI 48188 or send a self addressed stamped business size envelope to address above for application (please specify Police Officer application). An application form is also available on the Canton Township website at www.canton-mi.org. A Canton Township application form must be completed in its entirety and on file with the Canton Township Personnel Services division by 4pm, Sept. 7, 2001. Resumes will not be accepted without completed written application form. No faxed applications will be accepted. The Charter Township of Canton does not discriminate on the basis of race, color, national origin, sex, religion, age or disability in employment or the provision of services. An Equal Opportunity Employer.

PRINTING PRESS OPERATOR
Experience on AB Dick 9985, 9910. Full-time, days, benefits including 401K. Farmington Hills. 248-473-1414.

Printing Press Operator/Bindery
Walled Lake In-Plant Print Shop Seeks Experienced Bindery & Press Operator. Excellent Benefit Package Includes Health, Dental, Life Insurance, Paid Vacation and 401K Plan. Hourly Wage Based On Experience And Education.
Fax Resume to 248-960-0079 or respond via e-mail to lisa@graphic-services-inc.com. E.O.E.

RECEPTIONIST - For Canton hair salon. 2 evenings 5-9pm & Sat., 9am-1:30pm. Call (734) 459-5528

PRINT SHOP
In Livonia is seeking to fill two full-time bindery positions. 401K - personal days - medical for employee and family fully paid by company.
• DELIVERY PERSON - Responsible for all day to day shipping operations and other bindery duties and must be able to lift at least 50 lbs.
• CUTTER OPERATOR - 1 year cutting experience needed, some delivery duties.
Call (734) 425-8150.

PROPERTY MANAGEMENT MULTI-SITE
Great opportunity for an experienced multi-site Regional Property Manager. Must have at least 5 years of multi-site experience, degree or C.P.M. preferred. Individual will oversee and direct a portfolio of 5 Class A properties in Michigan. Office located in Farmington Hills.
No overnight travel, owner/manager. The right person should be an excellent communicator, written and verbal, possess excellent interpersonal skills and have a proven track record. Permanent position, salary, bonus, health insurance, vacation, 401K and more.
FAX resume to: (248) 851-4744 ATTN: Property Management or email to Rhall@beztak.com
Beztak Properties.

PUBLIC SAFETY DISPATCHER / CLERK
Northville Township is accepting applications for full-time Dispatcher/Clerk. Essential functions include receiving complaints from the public concerning crimes, medical emergencies and fires. Dispatching police, fire & EMS. $12.90/hr. plus excellent benefits. Qualifications include:
- U.S. Citizen
- 18 years of age
- High School diploma or equivalent
- Computer skills

Candidates must successfully complete a testing process and background investigation. Applications are available and returned to the Human Resource Department at 41660 Six Mile Road, Northville, MI 48167 by 4:30pm Wednesday, September 12, 2001. Resumes without applications will not be accepted. EOE

QUALITY INSPECTOR
to analyze material and processes in packaging facility. Chemistry, biology aptitude necessary. Job training and MS Office skills desired. Entry level. Resume: Spectrum Brands, 377 Amelia, Plymouth, MI 48170.

RECEPTIONIST, MAKE-UP ARTIST SALES, HAIR DRESSER, MANICURIST, BOOKEEPER w/computer experience to run office.
For upscale spa. Must have spa or salon experience. 1-800-321-8860.

RESPONSIBLE INDIVIDUAL NEEDED to supervise students during after school activities. Contact Jerry Oermann Oxford Schools. (248) 969-5015

RESTORATION TECHS & CLEANING PEOPLE
For a growing 24 hr. emergency restoration company. Good wages. Full-time. Benefits after 6 mos. Must be reliable & have good driving record. Sunglo Restoration Service, 27189 W. Warren, Dearborn Heights. (313) 277-0200. E.O.E.

RETAIL
STORE MGRS. to $35kyr.+ Benefits, Bonus etc. Major Co. WILL TRAIN persons with retail experience. FEE PAID.
Employment Center Agency (248) 569-1636

ROOFERS
Experienced or will train. $12/hr. & up. (248) 486-8799

ROOFERS WANTED
for small commercial company Must be dependable 8 Mile & Farmington. Steady work. Experience not necessary but helpful. (248) 474-2767

ROOFING/SHINGLERS
Good pay, based on experience. Lots of hours. 313-532-6495

ROUGH FRAMING CARPENTERS
Framing company seeking responsible carpenters with at least 2 years experience. Competitive pay and benefits. Call (734) 449-8075

SECURITY GUARD POSITIONS
We are looking for dependable people to fill part time and full time positions, afternoon and midnight shifts. Benefits available to qualified employees. Work with great people in a pleasant environment. Please apply at:
Presbyterian Village Westland
32001 Cherry Hill
Westland, MI 48186
Phone 734-728-5222
Fax 734-728-1910
EOE

SECURITY OFFICERS
Needed immediately! Livonia area
Call 24 hrs. (734)981-4412

SERVICE CONSULTANT & Porters needed for Farmington Hills dealership. Must be outgoing & have pleasant personality. Bonuses paid based on experience. Benefits & retirement available. Apply at 30250 Grand River, Farmington Hills or call Kent at 248-474-0500.

SHIPPING & RECEIVING
Busy Novi office needs full-time person. Salary $9 per hour. Benefits include BC/BS. Apply in person, 9am-Noon at: 41249 Vincenti Ct., Meadowbrook & Grand River.

SIDING INSTALLERS / SIDING CREWS
Experienced crews or individual needed, will train the right person. Also need experienced field service men. Rapidly growing co. in Wixom. Excellent wages. 248-669-0660

SIGN COMPANY with full-time positions available. Woodworking, painting, installing signs & more. 248-476-0033.

SPANISH TEACHER
Full-time at Detroit Community High School. Please fax resume to 313-835-5177

HEARTLAND HOSPICE
Due to our continuing growth we currently have positions open for SPIRITUAL CARE PROVIDERS. If interested please fax your resume to: (248) 945-3333. EOE.

STAFFING CLERK
Weight Watchers, based in Farmington Hills, has an exciting position in our Corporate Headquarters Office for a Staffing Clerk. Candidate will work with our Sales Reps to coordinate and staff meetings at work sites and assist in training field staff. Microsoft word and Excel experience required, minimum 5 yrs office clerical exp. Must be detailed with superior organizational skills. Come join in the fun! Send/Fax resume with salary requirements to:
Department: SCOE,
P.O. Box 9072,
Farmington Hills, MI 48333-9072:
Fax 248-324-1502. EOE.

Stock/Shipping Clerk
Full time, day shift. Excellent benefit package, 401k, Apply in person: Lane Punch Corp., 4985 Belleville Rd., Canton, MI.

SWEEPER DRIVER NEEDED
for night or dayshift. No exp. necessary (734) 367-0416

MUSIC TEACHER Part time. Farmington Hills private school. Excellent pay. (248) 473-1808

TEACHER
Part-time instructor - Gain valuable experience. Evening hours. Certification required. Fax resume to: Sylvan Learning Center in Livonia: 734-462-2825.

TEACHER ASSISTANTS
needed. Mon. - Fri., 11am - 6pm. Experience required in a school setting. Call Novi Northville Montessori at:
7am - 4pm (248) 348-3033
After 4pm (248) 449-1652

A DETROIT CHARTER SCHOOL
K-5th GRADE
PRINCIPAL
Already experienced as an Administrator.
SALARY: $40-$50K
CERTIFIED TEACHERS
SALARY $32K + $1,000 End of Year Performance Bonus.
Certified Teachers ONLY
Or those persons who can apply for a full year permit by the State of Michigan
SEND 1-2 PAGE RESUME MAXIMUM TO:
Fax: (313) 935-1373

TEACHER
Science certified. Secondary. Part-time eves. Farmington Adult Ed. (248) 489-3333

TEACHERS NEEDED Certified. Dedicated. Sense of mission. Grade 1. St. Mary of Redford, NW Detroit. 313-835-6834

TEACHERS
Sylvan Learning Center, W. Bloomfield. Reading & math, after school hours. Certified. 248-737-2880

FIELD HOCKEY COACH
Seasonal position for Marian High School. Varsity and Jr. Varsity. Immediate opening. Apply by phone (248)644-1954 Or fax to Attn: S. Holland (248)644-6107

WILLIAM D. Ford Career Technical Center has position open as follows: Automotive Technology Teaching Assistant, full time. 2 Yrs. recent related work experience in Automotive Mechanical Field or 1 yr. experience plus Associates Degree preferred. Posting closes Aug. 30, 2001. For information on these positions call Bill Richardson 734-595-2106. For information on applying call 734-595-2025. Wayne-Westland Community Schools, 36745 Marquette, Westland, MI 48185. EOE.

TELEMARKETING
Earn $15-$25/hr.
"ONLY THE BEST"
Must have experience and be a top producer. Base + commission. Call 248-223-1000

Telemarketing to $15/hr. Experienced appointment setters, full/part time. Farmington. 248-624-3179

TELEPHONE INTERVIEWER
Full/part-time to work in Farmington Hills law office. Excellent phone skills.
248-865-0860

TITLE COMPANY CLOSER
Experienced closer for title company in Novi. We offer a dynamic fast-paced environment with salary & benefits consistent with qualifications. Call Kristy at 248-305-8100

TRAVEL CONSULTANTS
If you're friendly, outgoing, aggressive, hardworking, and a fast learner take advantage of our paid sales training and earn $7.70 per hour plus $100-$300/wk. commission selling vacations to qualified leads using our proven telephone sales techniques. Dearborn. 313-278-4100.

TRUCK DRIVERS WANTED-WILL TRAIN
Must have chauffeurs license, reliable transportation and know Tri-county area. Apply in person Mon-Fri, 10-4: 953 Manufacturers Dr., Newburgh/Cherry Hill area, Westland.

VOCATIONAL CASE MANAGER
Masters Level Preferred
WC/auto injury.
Excellent salary/benefits.
Fax resume to: 248-357-2496

WAITING FOR fax.

Warehouse Assistant Manager
Motivated, some computer skills, & shipping experience. Detroit location. Fax resume 734-458-4158

WAREHOUSE/CLERK
THE Tile Shop is a rapidly expanding ceramic tile & natural stone retailer/importer. We are looking for career minded people to work in our Farmington, MI warehouse in support of our retail store.
We offer a competitive compensation package, medical plan, 401K plan, with company match, dental & company paid life, short term disability & long term disability plans.
To qualify for this position, you must have computer skills, the ability to lift 25-80 lbs., a professional work ethic, a team oriented attitude & thrive in a fast paced, customer focused environment. Please phone Mark or Mike at (248) 442-8888 to schedule an interview.

WAREHOUSE
Fast growing company in Wixom is seeking dependable, self-motivated individuals for general warehouse. Excellent benefits. Call Nancy (248) 380-8887.

Warehouse Shipping / Inside Sales
Need mature individuals, Must have experience. Some part time available. Redford area. Call: (313) 534-2378 between 9am-11am, Mon-Fri.

WAREHOUSE WORKERS WANTED
Earn $8.50 per hour to start with an increase after 90 days and Tuition Assistance in a fast paced warehouse. Full & Part-Time available.
We need reliable, high energy people to get in on the ground floor of an exciting company with new operations in Romulus. 1st and 2nd shifts available. Immediate openings.
If you are looking for a great job and career opportunities then we want to talk with you.
Apply in person at:
CPX
29149 Airport Dr.
Building 17
Romulus, MI

501 Computer/Info. Systems

COMPUTER ASSEMBLERS
Immediate opening for individuals with experience in electrical, electronic and mechanical assembly of industrial computers. Very competitive wage and benefits package. Send resume to Production Manager, FAX: (734) 481-0557

COMPUTER, INTERNET PERSONS to work online! with EKI, Inc. $75.00 to $145.00 an hour from your own PC! Vacations, bonuses, incentives and Full Training. Free E-Book http://www.pc workonline.com

502 Help Wanted-Office Clerical

ACCOUNTANT/ BOOKKEEPER - Part-Time for Farmington Hills public accounting firm. MS Office and Creative Solutions experience a must. Flexible hours. Resume to Mark L Klein, 31513 Northwestern Hwy., Farmington Hills, MI 48334 Fax 248-855-9211

ACCOUNTS PAYABLE/ RECEIVABLE
GM Auto Dealer is looking for experienced Accounts payable Clerk. Rey & Rey ERA computer system a plus. Excellent pay & benefits including 401K w/match. Apply to Goodman Automotive Group Attention: Debbie. phone# 734-971-8100. Fax # 734-677-3625 Dnoble201@hotmail.com

ACCOUNTS RECEIVABLE
Experience should include cash receipts, extensive use of spreadsheets, and experience with accounting software. Must have strong computer skills. Resumes with salary requirements to:
Sheryl Stoddard
Jewish Family Service
24123 Greenfield Rd.
Southfield, MI 48075
Fax: (248) 559-9858
or email: stodjfs@aol.com
equal opportunity employer

SECRETARY
Looking for a sharp, self-motivated individual to handle multi tasks for company located in Oak Park. Must have good telephone skills. Microsoft knowledge a plus. Fax resume to - 248-591-7200

ADMINISTRATIVE ASSISTANT
Ann Arbor company is looking for soemone experienced in dealership accounting and Reynolds. Great benefit package for motivated person. Send replies to Box #1165 Observer & Eccentric Newspapers 36251 Schoolcraft Rd. Livonia, MI 48150

ADMINISTRATIVE ASSISTANT to work at small financial services - tax preparation co. taking charge of all back office functions. Must be a self-starter. Fax resume: (734) 525-6511

ADMINISTRATIVE ASSISTANT Communication, management, clerical, organization skills a must. Marketing skills a plus. Computer literate, self starter. Salary commensurate with experience. Send resume plus salary requirements to P.O. Box 7169, Bloomfield Hills, MI 48302.

ADMINISTRATIVE ASSISTANT
National food company seeks administrative assistant for full-time position. Organized, detail-oriented, "people-person" sought,
•Full benefits
•Flexible schedule
•Friendly atmosphere
Call Cheryl at 800-933-9091

ADMINISTRATIVE ASSISTANT TO $45,000
Major Corporate Headquarters seeks Executive Assistant with Microsoft skills and senior executive level experience. Excellent communications required to interface with offices worldwide.
Diversified Recruiters
(248)344-6700 Fax(248)344-6704
See www.jobsdrc.com

ADMINISTRATIVE ASSISTANT
Immediate opening for Sales Administrative Assistant, for corporate office to automotive supplier. Very fast paced Sales office. Meet and greet, answer phones, asisst 1-2 account managers. Sales or Automotive related experience required. Must be proficient in Word and Excel. Knowledge of PowerPoint, Outlook and Lotus Notes a plus.
Please send resume and salary requirements to:
Davis Industries, Inc.
14500 Sheldon Road, Ste. 140
Plymouth, MI 48170
Attn: Human Resources
Fax: 734-416-1987
E.O.E.

ADMINISTRATIVE ASSISTANT
Full-time, never boring, busy plumbing company. Fax resume to: 734-455-8869

ADMINISTRATIVE ASSISTANT for group health insurance with established firm. Prepare and quote new business and renewals. Experience preferred. Flexible hours, full benefits. (248) 433-0300.

Administrative Assistant
Mature, reliable, positive person to work in our Novi office. We will provide all training in a professional work place. Mon-Thurs., 2pm-7 or Mon-Fri. 8:30am-5:30. Please fax resume 248-380-6448 or mail to 24285 Novi Rd., Novi, MI 48375

Administrative Assistant
Seeking self directed, detail-oriented individual to assist & support Corporate Director. Must be motivated, well organized, possess strong communication skills & proficient w/Powerpoint, Excel, knowledge of Access. Responsible for written correspondence & coordination of meetings w/unit managers. Competitive compensation/benefit package. Canton/Belleville Fax resume: (734) 697-9287 attn: Andrea. or email: j.bardyatworldnet.att.net

ADMINISTRATIVE ASSISTANT
Novi office has immediate full-time opening. Ideal candidate must have computer experience, some bookkeeping skills, excellent customer service, manage 6-line phones, and accurate filing skills. We offer good pay, benefits and room to grow. Send resume & salary requirements to:
Administrative Assistant
40500 Grand River, Suite F
Novi, MI 48375
FAX 248-473-5567

ADMINISTRATIVE ASSISTANT
Livonia based company is looking for a highly pro-active candidate w/ excellent phone skills to join our team. Duties Include: Answering phones, typing, ordering supplies, and other clerical tasks. Compensation includes full benefits package w/ 401K. Word and Excel Experience a must.
Send resume & salary requirements to:
Clayco Construction Co.
19500 Victor Parkway #375
Livonia, MI 48152
Fax: (734)462-1266
E-mail: Weberj@claycorp.com

ADMINISTRATIVE ASSISTANT
Human Resource Department
Fast paced H.R. Department is looking for an experienced Administrative Assistant with excellent clerical/computer skills. Applicants must be proficient in Word, Excel and Powerpoint. Previous H.R. experience a plus.
We offer an opportunity to become a part of Detroit's newest and most popular industry. This position is full time with a comprehensive benefit package which includes medical, dental, vision and 401K.
Please send resume to
H.R. Admin. Asst.
MotorCity Casino
1922 Cass
Detroit, MI 48226

TEST ADMINISTRATOR
Administer computer-based tests including scheduling, registering and proctoring. PC experience a plus. Saturdays & evenings. Please call .... 734-462-2282.

BACKGROUND CHECKS
What are your past employers saying about you?
Come to our Background Check Seminar
Call for reservations (248)615-7001

BILLING/ACCOUNTING CLERK
Full-time position for Farmington Hills law firm. Clerical skills and some accounting experience required. Must be honest, dependable and reliable. Please fax resume to 248-932-4186

BINGHAM FARMS bankruptcy firm seeks responsible, organized, courteous Legal Administrative Assistant. Starting salary $25,000 plus benefits. Fax resume 248-594-0023

BOOKKEEPER FULL CHARGE
For Plymouth non-profit. Knowledge of Peachtree accounting a plus. Accounts receivable/payable, billing, general ledger. Fax resumes to: 313-388-6981 Equal Opportunity Employer

BOOKKEEPER
Part-time. Flexible hours. Livonia area. (248) 477-8037

BOOKKEEPER/ SECRETARY
FULL-TIME for small office. Knowledge of accounting software preferred. Call (313) 531-4700

BOOKKEEPER TRAINEE
Permanent position, interesting and diversified work. Figure aptitude, adding and computer exp. preferred. payroll and/or sales tax exp. helpful. starting at $20,000-$24,000/yr. Pleasant working conditions, Office located in Farmington Hills. Please call to leave name and phone number 248-476-7447 Ext. 122 or fax resume to: 248-476-6849

BOOKKEEPING / CLERICAL
Small Farmington Hills CPA firm. Exp'd preferred but will train. 20hrs/wk. 248-737-2878

BUSY CHIROPRACTIC office in Canton seeks a non-smoking, healthy, enthusiastic, highly-motivated mature individual with basic secretarial skills for a part-time, Receptionist/Assistant position. To apply, call 734-377-5244

BROWN & WILLIAMSON TOBACCO CORPORATION, THE THIRD LARGEST TOBACCO COMPANY IS SEEKING:
FULL-TIME ADMINISTRATIVE SPECIALIST - LIVONIA
Seeking an individual with strong organizational skills who is able to work independently and operate efficiently in a fast paced multi-task environment. The successful candidate must have good oral and written communication skills, and possess an aptitude for learning new software packages and supervision of a part-time secretary.
The position requires strong technical experience working with Windows, Excel, Word, Access and Power Point. Additional responsibilities include operating office equipment, interacting with customers via the phone, scheduling meeting and arranging travel
Brown & Williamson offers a competitive salary plan along with a comprehensive benefit package. Candidates must have a high school diploma and be at least 21 years of age.
FAX LETTER OF INTEREST AND RESUME TO:
(734) 462-0661 BEFORE WEDS., SEPT. 5, 2001
PART-TIME SECRETARY POSITIONS-LIVONIA & AUBURN HILLS
Position requires front-line contact with customers and vendors. Excellent communication skills required. Computer experience using Microsoft Office Suite required and Lotus Notes experience preferred.
Duties include: monitoring and ordering office supplies; maintaining office equipment, answering phone and directing messages to field managers and maintaining files. Word and Excel assignments also included.
Starting Salary $12.23/hr. Flexible work schedule (30 hours/wk); Credit Union; profit sharing and pension plan available. All applicants must have a high school diploma and be at least 21 years of age.
FAX LETTER OF INTEREST AND RESUME TO 734-462-0661 BEFORE WEDS., SEPT. 5, 2001
An Equal Opportunity Employer M/F/D/V

Career Opportunities
Plan now for Fall! We represent many Corporate Clients seeking experienced Executive Secretaries and Administratvie Assistants. Great locations, terrific salaries, & benefits! Fax resume: 248-932-1214 or call Gloria/Alicia 248-932-1176.
Harper Associates
www.harperjobs.com.

CLERICAL POSITION
In busy Plymouth law office. 2 days per week. Phones, filing, secretarial. $10 start. Fax resume: 734-455-5301

CLERICAL POSITION
Excellent Opportunity
PART TIME
Good pay, flexible hours for fast growing Wixom company Office/computer skills required. Fax resume to: 248-624-7410

CLERK / TYPIST
Lifespan Clinical Services, a division of Starfish Family Services, is seeking to fill a part-time clerical position for their Canton location. Qualified candidates should have previous clerical experience and computer knowledge. The hours are Mon.-Thurs., 5pm to 9pm and every Sat. 9am-3pm. Interested candidates can apply by submitting a cover letter and resume to:
STARFISH FAMILY SERVICES
ATTN: Human Resource
30000 Hiveley
Inkster, MI 48141
Fax: 734-728-3500
E-mail: twiley@sfish.org
EOE

CLIENT SERVICE support person needed for investment management firm in Farmington Hills. Industry exp. preferred. Microsoft Word/Excel exp. required.
Fax / email 248-932-5201
jane@bloomassetmanagement.com

CORPORATE SALES
We seek a motivated telephone rep to call companies to schedule membership drives. Enjoy a professional work environment, Mon.-Fri. work schedule, deluxe benefit package and much more. You are energetic and want to earn high weekly commissions. Business to business calling exporting a plus, but not required. Call Mike Harvey at 248-737-7200.

CUSTOMER CARE specialist, full-time, wanted for immediate position at Industrial Cleaning Supply co., Inc. Applicants should have strong computer related and communication skills. Order entry, telephone answering are primary responsibilities. Deliver or send resume to: 4516 Pontiac Lake Rd., Waterford, MI 48423

DATA ENTRY
For law office. Proficient computer skills a must. Excellent salary, medical, & 401K. Fax resume to: 248-352-6254

DISPATCHER / CSR
ARE YOU HAPPY?
The most employee focused Plumbing service in the Livonia area has an opening for a Dispatcher/CSR.
Can you say this.......
"I'm so happy I can't believe I'm getting Paid so well to have fun"
PLUS - Receive excellent benefits like:
Medical Insurance
Holiday/Vacation
401k Plan
For a confidential interview, call me. Pete at
(248) 888-7777

EXECUTIVE ADMINISTRATIVE Assistant needed for prominent Property Management firm located in Milford. The ideal candidate will have excellent skills in communications. Word, Excel and financial calculations. Excellent salary and benefits. Please fax (248) 529-2051 or e mail your resume in WORD format to Larry Miller at:
lmiller@pmgroupinc.com

EXPORT CORPORATION
Seeks Account Rep.
Must have typing, computer & organizational skills. Send resume to: 6060 Whitmore Lake Rd., Brighton, MI 48116 or call Sue Palmer at (810)227-6153 or fax to (810)227-4856

FARMINGTON HILLS
Diversified real estate desires Receptionist/Secretary to answer phones and perform secretarial duties. Word processing and computer knowledge helpful. Some flexibility in hours. Fax resume to: (248) 539-8721

FILE CLERK
P/T for Tuesday and Thursday in Garden City doctor's office. Fax resume to: 734-762-4215.

GENERAL OFFICE
Bookkeeping and general office help for Sports Complex in Wixom, 30-40 hours per week. Please fax or mail resume to:
Robert Scheuer, CPA
30230 Orchard Lake Road
Ste. 250,
Farmington Hills, MI 48334
Fax: 248-855-4192

GENERAL OFFICE
Entry level positions available for fast-paced firm located in Livonia. Duties include data entry, copying, clerical, etc. 734-591-3335

GENERAL OFFICE
Full time. Filing, copying, errands, answering multi-line phones. Must have dependable transportation. $9/hr. Mail resume to: Attn: Office Manager, 3001 W. Big Beaver, Suite 624, Troy, MI 48084

GENERAL OFFICE HELP
Part-time, flexible hours. $8/hr. Southfield area. Call (248) 352-4510

GENERAL OFFICE
Looking for a RELIABLE person for our Wayne/Westland office to perform general office tasks with increasing responsibilities including accounting duties, customer service, answering phones, order entry & filing. Working knowledge of computers required. Must be available days, Mon-Fri, for approx 30-35 hours/week. Please fax resume to (734) 429-9063.

H.R. - PAYROLL MANAGER
Experience preferred. Excellent benefit package including; Health insurance, 401k & profit sharing. Please send resume to: APAC Paper Inc., 4000 Enterprise, Allen Park., MI 48101. Attn: Jayne Robinson

INSURANCE COMMERCIAL lines managing CSR needed for Ann Arbor independent agency, many benefits. (734) 971-1000, Eves. - (734) 429-9222

INSURANCE CSR
Experienced and motivated for a fast paced Dearborn Hgts., State Farm. Bonus if licensed. Resume to: 7300 N. Inkster Rd., 48127. Or fax 313-278-1272

INVENTORY CLERK, full-time, wanted for immediate position at Industrial Cleaning Supply Co., Inc. Applicants should have experience in stock picking, inventory organization using paperless (computer) system. Primary responsibilities include picking inventory for delivery routes & checking & placing incoming shipments. Deliver or send resume to: 4516 Pontiac Lake Rd., Waterford, MI 48423

LEADING BIRMINGHAM real estate office seeks individual for secretarial work. Must be organized and detail oriented. Computer and phone skills helpful. Will train right person. Flexible hours, full or part time, fun environment, salary negotiable. If interested call Gerry Burke (248) 433-5456

LEGAL ASSISTANT
Farmington Hills office of larger law firm has a full time entry level legal assistant and office clerk position available. Ideal candidate for this busy team-oriented position possess an understanding of civil litigation and document management. Good organizational and interpersonal skills needed. MS Word proficiency required. Excellent salary and benefits. Please send cover letter and resume to:
E. Samuelson/OAK/LA,
KITCH DRUTCHAS WAGNER DENARDIS & VALITUTTI,
One Woodward Avenue,
10th Floor, Detroit, MI 48226,
Fax: (313) 965-7403 or e-mail at samuel@kitch.com. EOE

LEGAL ASSISTANT
Law office. Computer & people skills. Legal exp. not required. Opportunity to learn & advance. Bloomfield Hills. 248-642-5535

LEGAL SECRETARIES
Medium-size Southfield law firm seeks full-time experienced legal secretaries to fill openings on our Medical Malpractice/Products Liability team, General Negligence team and floating secretarial position. Must have 3+ years litigation experience, excellent grammar, writing and organizational skills, and must be able to work under pressure and in a team environment. Competitive salaries/benefits with top law firms. MS Word experience. Forward resume/salary requirements to:
Box #1221
Observer Newspapers
36251 Schoolcraft Rd.
Livonia, MI 48150

LEGAL SECRETARIES
For high power Southfield personal injury firm located in Town Center.
Two positions available:
- Exp. in medical malpractice (3-5 yrs.)
- Exp. in auto negligence/personal injury.

Great opportunity. Excellent salary & benefits.
Call 248-351-2200 or fax resume to 248-351-2211.

LEGAL SECRETARY
Experienced for small Canton law firm. Flexible part-time. 15-25 hours/wk. Must be familiar with Word Perfect 8. Immediate start.
Fax resume: (734) 981-5770
Or call: (734) 981-7090

LEGAL SECRETARY for Southfield plaintiff's firm. Full-time without benefits. Ask for Cheryl: (248) 352-1200

LEGAL SECRETARY
For large Farmington Hills law firm with minimum 2 years experience. Excellent benefits.
Send resume to:
Office Administrator
PO Box 3040
Farmington Hills, MI 48333
Or Fax to: (248) 851-2158

LEGAL SECRETARY
Full & part-time position for a 10 lawyer firm located in Troy, Michigan. Salary commensurate with abilities. Please fax resume to: (248) 952-5167 or email to: fmd@dsmlaw.com

LEGAL SECRETARY
Mid-size law firm in Bloomfield Hills. Minimum 4 years experience in litigation. Competitive salary & benefits. Fax resume to 248-642-8666

LEGAL SECRETARY
Part-time for Bloomfield Hills law firm. 25-30 hours per week. Please send resumes with days & hours available to Denison Mulvoy P. L.C. 1750 South Telegraph Road, Suite 301, Bloomfield Hills 48302. or Fax to 248-253-1142

LEGAL SECRETARY - With good typing & phone skills. Pay commensurate with experience. Call Chris: 734-261-4700.

LEGAL SECRETARY
Wanted for Bingham Farms civil litigation firm. Career opportunity in smaller firm. Fax resume to: 248-988-9933.

Legal Senior Secretary
For Southfield P.I. law firm. Minimal 3 years experience. Windows/Microsoft Word knowledge a must. Salary commensurate with experience. Send resume to: Sherri Sinnott, 2928 Crooks Road, Royal Oak, MI 48073.

LOAN PROCESSOR
Mortgage company looking for a high-energy, multi-tasking loan processor. Conforming/non-conforming experience a must. Purchase experience preferred. Fax resume: 734-462-4202. Or mail: 37695 Pembroke, Livonia, MI 48152, Attn: Valerie.

MEMBERSHIP SERVICES COORDINATOR
The Canton Chamber of Commerce is looking for a Membership Service Coordinator. This is a fast paced multi-task position requiring high energy and a positive attitude. Responsibilities include working closely with new members, as well as working to retain existing members, and coordinate Fund-raising events. Computer skills required are MS Word & Excel. Prefer someone experienced in working with the business community in a chamber or other non-profit organization. Please Fax or send your resume to:
Canton Chamber of Commerce
5820 Canton Center Rd.
Suite 110, Canton, MI 48187

OFFICE / CLERICAL
GORMAN'S FURNITURE
Full-time office for Gorman's, Novi. Customer contact, daily balancing, order entry, filing, order follow-up, computer proficient. Great atmosphere with full benefits. Contact Cheryl Sauer 248-344-0880 or Fax: 248-344-9894

OFFICE CLERK
A Plymouth based corporation has an immediate opening for an office clerk. Office duties will include data entry and miscellaneous clerical functions. Excellent entry level position with growth potential. Prior office experience helpful but not necessary. This position offers a competitive wage with 100% company paid benefits.
All interested parties should submit their resume to:
Human Resource Dept.
PO Box 416
Plymouth, Michigan 48170
An Equal Opportunity Employer

OFFICE HELP
Help wanted full time Mon-Fri. Office experience and computer skills needed to busy auction Redford. Call 313-538-2100.

PART-TIME CLERICAL
Hours: 10am-3pm daily. Company located in Westland. Call (734) 467-1716

PART-TIME M.A. OR LPN NEEDED
for bust urology office. Please fax resume and cover letter to: Dawn Carson 734-434-8777.

PART-TIME MEDICAL OFFICE RECEPTIONIST
2 days per week. Pay based on experience, previous experience preferred. Please fax resume with cover letter to Dawn Carson 734-434-8777

Part-time Office Phone Work
Pleasant environment. Flexible morning, afternoon and evening shifts available. Ideal for students and homemakers. $7.25-$9.50/hr. Call Sharon, 9am-1pm: 1-888-649-6902

PART-TIME SECRETARY
Part-time for friendly real estate office in Plymouth. Prior experience in an office setting is helpful, but not required. 15-25 hours per week. Weekday evenings till 9pm and weekend days till 5pm. Call Doug or Linda at (734) 459-6222

PERSONAL LINES CSR
full time, needed for our non-smoking insurance agency in Farmington Hills. Experience preferred. Call (248) 478-4800

RECEPTIONIST
Entry Level
OFFICE ASSISTANT
For Downriver law firm (moving to Northville in January). Full-time. Candidate must possess professional telephone skills; Word Perfect knowledge; typing skills; ability to multi-task and attention to detail. Please list salary requirements. Send or fax resume to: Callie Demski, 1800 Biddle Ave, Wyandotte, MI 48192. Fax 734-281-1620

RECEPTIONIST
Farmington Hills CPA firm is seeking an individual to perform reception and light filing duties from 10:00 am to 3:00 pm, Mon thru Fri.
Please fax or mail resume to:
Robert Scheuer, CPA
30230 Orchard Lake Road
Ste. #250
Farmington hills, MI 48334
Fax: 248-855-4192

RECEPTIONIST / FRONT DESK
Great Part-time Job
Answering phones, setting customer appointments and light data entry. Will train energetic individual. Evening hours 5pm to 8pm, Mon.-Fri.; Sat. 9-4. Some flexibility available. Apply in person between 9am-4:30pm. 31391 Industrial Road, Livonia or fax resume to Pam at 734-427-6564

RECEPTIONIST
If your friends & family describe you as a happy person, all about hugs & heart; if you enjoy talking with people, this position may be for you. Our organization has intimate contact with parents of severely handicapped children. A good heart & the ability to connect kindly & considerately is a requirement in addition to some general office bookkeeping & internet skills. Send resume to Office Administrator, 39500 High Pointe Blvd., Suite 450, Novi, MI 48375.

RECEPTIONIST
Miracle Ear/Sears Hearing Aid Center - Livonia/Westland. Good people skills & commitment to helping others a must. Part/full-time. 248-471-5909

RECEPTIONIST / ORDER ENTRY CLERK
Looking for an energetic, effective communicator. Must be experienced in MS Office. Successful candidate will be positive & willing to learn in a fast paced environment. No walk-ins please. Send resume to: PST, 24200 Plymouth Rd., Redford, 48239 or e-mail: pst96@hotmail.com

RECEPTIONIST- part-time for Re/Max 100 in Northville. Contact Jessica at (248)348-3300

RECEPTIONIST PART-TIME
Busy Real Estate office seeks a professional, dependable, responsible person for evenings and week-ends. Great working environment. Call Gayle for a confidential interview at (248) 646-6200

RECEPTIONIST
Private Country Club is seeking a part time receptionist. Must be able to work weekends. Requires good typing, organizational, telephone & people skills. Fax resume to: (248)356-5255

RECEPTIONIST / SECRETARY
Good phone & typing skills. Call Chris: 734-261-4700.

RECEPTIONIST/ SECRETARY
MATURE, dependable person to work part-time evenings and weekends. Must be available to train during the day. Please call Mon-Fri 9-4. (734) 425-9200.

SECRETARY (EXPERIENCED) needed for landscape construction office in Novi. Computer skills a must! (248) 349-2280

Your Classifieds Continued In Following Section

This Classification Continued on Page 1G.

O&E Advertising Sales Assistant
This full-time position acts as a back up to the retail sales staff in our Livonia office, assisting with all steps of the sale. It's a great way to learn the newspaper advertising business. You will be working with an upbeat team of highly motivated sales people and award winning artists to create and sell advertising programs for the local business owners in Livonia, Plymouth, Canton, Westland, Garden City, Redford and Farmington. If you are an energetic, flexible college graduate with excellent customer service skills, we would love to hear from you! The Observer & Eccentric Newspapers offers a great work environment, excellent benefits, & generous time-off policy.
Please submit resume to:
The Observer & Eccentric Newspapers
36251 Schoolcraft Road
Livonia, MI 48150
Fax: (734) 953-2057
E-mail: ebibik@oe.homecomm.net
Must include Job Code: RSA

Observer & Eccentric

EMPLOYMENT

observer-eccentric.com

Your classified ad is automatically posted on the internet!
Visit us today.

Your Classifieds Continued From Following Section

This Classification Continued from Page 6F.

502 Help Wanted-Office Clerical

SALES ASSISTANT (Novi)
ThreeBond International is a global adhesive and sealant manufacturer located in Novi. We are looking for a sales assistant to manage day to day office operations. Qualified candidates must have small office environment experience (2-8 people), be diversified with computer programs (preferably Oracle), phone systems, electronic lead and filing programs. This candidate will also be self-motivated and be able to successfully complete multi-task projects by themselves. We offer a complete compensation and benefits package. For consideration,
Fax resume to 248-426-7152
or e-mail
mkramarz@threebond.com

SECRETARY/ ADMINISTRATIVE

Advertising Agency-Script Typist.
Advertising Agency-Account Services.
Financial Services-Executive Assistance.
Call Sharon or Email:
birm@astaff.com
Birmingham 248-646-7663
Clinton Twp. 810-226-9642
Livonia 248-473-2933
Advantage Staffing

SECRETARY
CANTON office, flexible hours, part-time. Send resume to:
Box #1226
Observer & Eccentric Newspapers
36251 Schoolcraft Rd.
Livonia, MI 48150

SECRETARY

For Farmington Hills law firm. Will train as legal secretary. Word Perfect & people skills a must. Great benefits. Call:
(248) 539-9977

SECRETARY NEEDED

full-time in Redford Artistic Upholsterers Call between 10-2
(313) 937-9290

TINKHAM CENTER Alternative Education has opening for School Safety Officer. Qualifications: Graduate of a Municipal, County, or State Criminal Justice Training Program preferred. Previous experience as a Criminal Justice Officer preferred. Posting closes Sept. 6, 2001. For information on applying call 734-595-2025. Wayne-Westland Community Schools, 36745 Marquette, Westland, MI 48185. EOE.

502 Help Wanted-Office Clerical

Service Coordinator

Full time position available. Duties include handling all phases of employee hiring & close customer contact. Experience in temporary industry helpful, but not required. If you like working with people, have strong telephone skills, can work independently, this may be a job for you. Forward resume to:
PEOPLE MARK
10982 MIDDLEBELT RD.
LIVONIA, MI 48150
FAX (734) 513-7471
E-mail:
Livonia@peoplemark.com.

WANTED - Highly energetic individual for a rapidly expanding natural health care clinic. Prefer you have seven legs, four arms and the ability to do ten things at once. Call 10am-Noon., Mon.,Wed.&Fri: 734-261-0480

503 Engineering

CIVIL ENGINEER CADD TECH

Must be proficient with AutoCad 2000 and have basic understanding of plan preparation and civil engineering nomenclature.
Send resume to D.B.A.
107 South Main Street
Plymouth, MI 48170
An Equal Opportunity Employer

MAINTENANCE ENGINEER
A Detroit based Engineering Company currently looking for an immediate position.
Candidate must have:
- Exp. working in Plant environment.
- Some familiarity w/Software applications is a plus.
- Excellent communication skills.

Submit resumes to:
jahsan@pci-detroit.com
or fax to (313) 961-0970,
ATTN: Jamal Ahsan

PROCESS ENGINEER to coordinate all material & documentation for manufacturing group, including routing, drawings & CNC programs. An engineering degree & AutoCAD experience required. Send resume to: New Hudson Corp., 57077 Pontiac Trail, New Hudson, MI 48165.

504 Help Wanted-Dental

ABANDON YOUR SEARCH!
Experienced chairside assistant. Large group practice. Approx. 35 hrs/wk. Warm, friendly practice. Sheree: 734-420-2326.

Accounts Receivable Specialist

Dental office in Canton needs full time AR person with minimum 2 years experience in dental field. Knowledge of insurance and patient billing/collections required. Contact Jean for interview at 734-981-0193

ASSISTANT / DENTAL

For cosmetic Livonia dental practice. Experienced dental assistant for Tues. & Thurs. If you are patient centered & have excellent communication skills, please call Dr. Terri Todaro's office, ask for Anne.
(248) 477-7906

Chairside Assistant

Part time for Livonia dental practice. (734) 464-7770

504 Help Wanted-Dental

Attention Dental Professionals
Performance Plus seeking to fill full/part time, perm/temp. positions for dental offices in the tri-county area. 810-997-6360

ATTENTION - Unhappy Dental Assistant? Love your profession, hate your office? Call us! Great hours. Excellent benefits. Great team. Call 248-626-0772 or fax resume to 248-626-3572.

BRIGHT, ENERGETIC & organized professional needed for Orthodontic office. Insurance, scheduling & general office duties. Call 248-258-9090 or Fax resume to 248-258-0905

CERAMIST

Ramsey Dental now hiring Ceramist. 5 years-plus experience in all phases of porcelain. Full time/full benefits.
Call Phil (248) 442-4848

CHAIRSIDE ASSISTANT
needed for Farmington Hills general dentist. Must be experienced & x-ray certified. Full-time. Exc. benefits. No Sats.
248-476-8330

CHAIRSIDE DENTAL ASSISTANT
CDA or RDA preferred. Full or part time position available.
Contact Delora 734-261-9696

COLLECTIONS INSURANCE SECRETARY - Dearborn Heights dental office seeking someone with experience in dental insurance billing and patient collections. Friendly working environment. Full-time w/benefits. Call 313-278-8800

DENTAL ASSISTANT

Experienced only. Full-time. Looking for that special person to join our general dentistry group practice. Benefits.
Westland. 734-422-5560

DENTAL ASSISTANT

Experienced. Part time, Bloomfield Hills office. 248-335-4427

DENTAL ASSISTANT
Modern Novi office. Experience preferred, 30-35/hrs./wk.
Benefits - 248-442-0400

DENTAL ASSISTANT - Chairside for our busy Canton orthodontic practice. Exp. preferred. 3-4 days/wk. 734-981-2444

DENTAL ASSISTANT
Enjoy work & join our team. Great office! Full-time. Exp. necessary. Livonia. 734-425-4206

DENTAL ASSISTANT
Needed for established 2 Doctor practice full time. No evenings or weekends.
(248)347-4250

DENTAL ASSISTANT
Experienced, for group practice in Dearborn. Mon-Thurs, 9-3, $120 per day. (313)271-0697

DENTAL ASSISTANT - Experienced full-time chairside assistant needed for Livonia general practice. (734) 464-8020

DENTAL ASSISTANT - Experienced. Mon-Thur. Beautiful Livonia office. Benefits package. Joint our team! 248-476-1960

DENTAL ASSISTANT
30+/hours. Energetic & friendly person needed for our busy 1-dentist office in Canton.
Call (734) 397-5500

504 Help Wanted-Dental

DENTAL ASSISTANT

Experienced preferred, full-time. Located off Floss Ave., Royal Oak. (248) 548-4040

DENTAL ASSISTANT
Part-time for Southfield practice. Experienced only. Must be able to make temps & take x-rays.
Call Pam 248-559-1559

DENTAL ASSISTANT
Southfield dental office is looking for a Experienced Dental Assistant. Must be able to take X-rays. 248-357-1999.

DENTAL ASSISTANT
Part Time Experience preferred, great staff, pleasant office, Ford Rd & Beech daily area
(313)278-4700

DENTAL ASSISTANT NEEDED

for Farmington Hills General Practice. 4.5 days. Great staff, benefits. Experience preferred. (248) 553-3553

DENTAL ASSISTANT - full time chair side assistant. No exp. necessary. Northville. Fax resume to (248) 348-1363

DENTAL ASSISTANT
32+ hours. Benefits. Profit sharing. Dearborn Heights area. (313) 565-0373

DENTAL ASSISTANT
Farmington Hills area.
Progressive office. Experience necessary. (248) 788-5993.

DENTAL ASSISTANT
Group practice. Full-time position for experienced person. X-Ray experience helpful. Top salary and excellent benefits, 401K. 734-722-5130.

DENTAL ASSISTANT - We have an incredible caring team & doctor. Our practice is cutting edge & we seek a self-starter with experience. Excellent salary & benefits, 4 day work week. Call Denise.
(248) 347-5959

DENTAL HYGIENIST
25+ hours. Benefits. Profit sharing. Dearborn Heights area. (313) 565-0373

DENTAL HYGIENIST

Part-time for progressive group practice. Wed. 12-7; Fri. 8-3; 2 Saturdays per month, 8-1.
S. Canton/Belleville area.
(734) 697-4400.

DENTAL HYGIENIST

Full time, top pay for top notch team player, great benefits, 1 hr prophys. (313)563-4125

DENTAL HYGIENIST & DENTAL ASSISTANT
for busy dental office. Full/part-time, 2 office locations.
248-624-1910 734-454-1070

DENTAL HYGIENIST
Our team is searching for the right person to join us. Part to full-time in Plymouth. If you have excellent clinical and communication skills and are excited about quality dentistry.
Call: 734-455-2890

DENTAL HYGIENIST
Friendly & positive person needed to help create confident smiles. Livonia. 248-788-4041

504 Help Wanted-Dental

DENTAL HYGIENIST

Part-time, flexible hrs. Westland/Livonia. Call: 734-522-6470
Fax: 734-522-6937.

DENTAL HYGIENIST

Full-time & part-time.
Group practice in Westland.
Enthusiastic person who enjoys people.
Pay commensurate with exp.
Excellent benefits. 401K.
(734) 722-7773.

DENTAL RECEPTIONIST
For growing Canton office. Part/full time. Some evenings. & Saturdays. Experience needed. Call 734-455-2510

DENTAL RECEPTIONIST
3 days. Exp. preferred, female doctor. Call (248) 354-2244 or fax resume to (248) 354-8883

DENTIST NEEDED
Immediate opening in thriving Detroit Medical Center office. Established, profitable, friendly, quality office is expanding & looking for a qualified professional who wants a long term position with possibility of ownership.
HYGIENIST NEEDED
Great benefits. Monthly bonus & a 4 day work week, make this a great place to work.
Call 313-832-4580

FRONT DESK

Canton dental office seeking full time person for answering phones, scheduling apppointments and clerical duties. Customer service background and one year minimum experience required. Call Sue for appointment at (734) 981-5455

FRONT DESK - Full-time. DENTAL EXPERIENCE REQUIRED. Great benefits. Call Cheryl 734-261-9696.

FRONT DESK/INSURANCE CLAIMS. Outgoing person needed for Canton dental office. Send replies to:
Box #1117
Observer & Eccentric Newspapers
36251 Schoolcraft Rd.
Livonia, MI 48150

FRONT DESK
Part time help needed for Livonia dental practice.
(734) 464-7770

FRONT DESK RECEPTIONIST for busy practice. Must be cheerful & caring. Exp. preferred, but will train. 248-380-9330

FRONT DESK
Stop Looking! Great office & fun staff. Full time, experience necessary, Livonia. 734-425-4206

HYGIENIST
Full or part time, for friendly progressive Northville office, exce. soft tissue management skills a must. Please call 248-347-0707

HYGIENIST

MONDAY-THURSDAY. Excellent pay & benefits.
(734) 459-4960

HYGIENIST
Part time for Farmington Hills dentist. 1 day only. Exp. preferred. 248-476-8330

HYGIENIST $30 PER HR.

Our hygienist of 13 years has moved. Fax us if you can help us temporarily. Fax resume to:
248-559-6884

ORAL SURGERY RECEPTIONIST
Busy multi-office oral surgery group looking for friendly, team-oriented receptionist for Livonia. Full-time, no evenings, benefit package. Experience and computer background helpful.
Please call (734) 427-2330

RECEPTIONIST
Exceptional individual to welcome patients with multi tasking business skills. Call 248-645-5340 or fax: 248-645-0928.

RECEPTIONIST

Fast paced, fee for service, growing dental practice in Dearborn Hgts., is looking for a full time, experience, upbeat, self-starter to complement our business team. Full time, benefits and generous salary for the right person. Dentech experience is a plus. Please call 313-274-4042 To set up an interview.

Sterilization Coordinator

Progressive Livonia dental practice needs a sterilization coordinator. Mon, Tues, Thurs. Must be organized & detail oriented. Experience preferred but will train right person. Call Dr. Terri Todaro's office, ask for Anne
248-477-7906

506 Help Wanted-Medical

ADMINISTRATIVE ASSISTANT & FILE CLERK
needed full-time for expanding multi specialty practice.
Resumes faxed to:
313-537-0790

ASSESSMENT/ ADMISSION NURSE

FULL-TIME

Due to our continuing growth, we currently have positions open for assessment/admission nurses in Wayne, Washtenaw, Livingston, Macomb and Oakland counties. Monday-Friday with no scheduled weekends. If interested please fax your resume to:
(248) 945-3333. EOE.

ASSISTANT

Experienced full-time or part-time medical assistant wanted for a busy Livonia family practice office. Please contact Lori, Mon-Fri, 8-4pm: (734) 462-0090

BUSY NORTHVILLE CLINIC
with 5 young doctors.
Experience necessary.
★MEDICAL ASSISTANT
★MEDICAL RECPETIONIST
★ULTRA SOUND TECH part-time
★X-RAY TECH part-time, some eves. til 7:30. SIGN-ON BONUS. Fax: 248-380-9365
call Susan H: 248-349-0627.

CASE MANAGERS

★FULL-TIME ★PART-TIME ★AND PER DIEM

Now accepting resumes for Oakland, Macomb, Livingston, and Wayne counties. If providing quality care in a team environment appeals to you, this may be just what you've been looking for. Monday-Friday with on-call rotation. If interested please fax your resume to:
(248) 945-3333. EOE.

CENA's - Afternoons
Part Time
Apply in person:
Marycrest Manor
15475 Middlebelt
Livonia, MI 48154

CLAWSON OB/GYN seeks full time Medical Assistant. Please fax resume to: Lynn at
(248) 733-9970

CLINICAL/X-RAY ASSISTANT
For orthopedic practice. Must be dependable. Willing to train a fast learner. 734-522-2027.

DENTAL ASSISTANT

Experienced for periodontal practice. Full time with benefits. Farmington Hills area.
Call 248-851-4167.

DENTAL RECEPTIONIST

Experienced for periodontal practice. Full time with benefits. Farmington Hills area.
Call 248-851-4167.

EMT'S - PARAMEDICS

Concord E.M.S. is a growing company needing qualified people to provide quality patient care. We are developing new areas of business and need licensed Medics, Specialists and EMTs who want good equipment, good pay and flexible hours with accumulative benefit results.
★ $1000.00 sign on Bonus
★ Health and Dental
★ Short term disability
★ Tuition reimbursement
★ Accumulate PTO
★ 401K
★ Competitive wage
★ Night shift premium
313-386-9400 or 734-947-9400
248-967-9400

ER OR PEDIATRIC NURSES

Currently hiring experienced nurses with critical thinking skills to provide telephone triage service in a progressive professional call center. We are seeking candidates who are:
- Highly Motivated
- Team Players
- Independent
- 3 yrs. clinical experience

Accepting applications for both full and part time positions. Send resume & salary requirements to Huron Valley Ambulance, 2215 Hogback Rd., Ann Arbor, MI 48105, Attn. Consulting Nurses EOE.

ESOPHAGEAL MANOMETRY TECH
Part-time for Livonia office.
Contact Judy (734) 462-2360

FRONT DESK
Full time, benefits. MBS exp. helpful. Will train. Farmington Hills. Sara/Rita:
(248) 477-7020

MEDICAL OFFICE In Southfield seeking MA for approx. 20-25/hrs/wk. Mon. Tues Wed. Fri & Sat. Will train right individual.
Call 248-358-5830
or fax 248-358-3425

506 Help Wanted-Medical

Henry Ford HEALTH SYSTEM

EXCITING HEALTHCARE OPPORTUNITIES

NURSING

Maplegrove Center (Henry Ford Health System's Chemical Dependency Treatment Center) in W. Bloomfield has immediate openings for full-time days, part-time pm's and contingent RN's on all shifts. Solid medical/surgical background required. Current Michigan Licensure required.
Craig M. Cook
10300 W. 8 Mile Rd.
Ferndale, MI. 48220
248-691-4834 (Office)
248-691-4995 (Fax)
An EEO/H Employer

FRONT DESK/ RECEPTIONIST
BUSY INTERNAL Medicine office accepting applications for full-time front desk position. Experience preferred. Fax resume to Clinical Manager (734) 981-0653

HEARTLAND HOSPICE

Due to our continuing growth we currently have positions open for Full/Part-time HHA's & CNA's. Monday-Friday schedule with one weekend every 8 weeks. If interested please fax your resume to:
(248) 945-3333. EOE.

MEDICAL ASSISTANT/LPN/RN
Medical examiners needed to perform mobil medical evaluation. Must have good phlebotomy skills and reliable car. Hourly plus mileage pay. Day and afternoon shifts available. Fax resume to:
(248)544-1971

MEDICAL ASSISTANT - Some front office experience for busy pro-choice physician's office. Please call Toni 248-443-0239

MEDICAL ASSISTANT/ BILLER
for internal medicine practice.
Fax resume 734-542-0819

MEDICAL ASSISTANT
Full time, Vena Puncture experience needed. Livonia area.
Call 734-525-8160

MEDICAL ASSISTANT
for Wixom Health Center. Previous experience required. Afternoons. Call Alison or Theresa
(248) 668-1900

MEDICAL ASSISTANT
For busy internal medicine office. Experienced only, Full-time. Please contact office manager
(248)827-4322

MEDICAL ASSISTANT
Full time medical assistant experienced for family practice. Garden City area, EKG, plebotomy, injections, x-ray helpful. Fax resume to: 313-730-9222

MEDICAL ASSISTANT

For back office; part-time; Garden City. Positive people skills necessary. Fax resume to Lisa: 734-261-0133

MEDICAL ASSISTANT /RECEPTIONIST.
Experienced. Livonia Internist office. 25-30 hours/week. fax resume 734-464-9797 or call
734-464-7600

MEDICAL ASSISTANT
Part-time for Farmington Hills Cardiology office. At least 1 yr. exp. including EKG's, DCG monitors, phlebotomy & good interpersonal skills required. Hours: 9am-6pm or later if needed. Fax resume to the Attn. of Cindy:
248-865-9425

MEDICAL ASSISTANT INSTRUCTOR
Great part-time job for allied health professional to teach in private career school in Redford. Certificate or degree required & 5 yrs. work exp. Subjects include insurance billing, Word-Perfect & medical office procedures. Mon./Tues. & alternating Weds. 8:30am-1pm. $16/ hour.
Call 248-683-1166

MEDICAL ASSISTANT
Pediatric office in W. Bloomfield. Part time, Wed. Thurs. Fri. plus 1 Sat. (½) day a month. Exp. preferred. Debbie 248-855-7416

MEDICAL ASSISTANT
Experience helpful. Full-time. Livonia area. Please call:
734-261-3290
or fax resume 734-261-0775.

MEDICAL ASSISTANT
Needed for busy Troy dermatology practice. Fax resume to: (248) 267-5021 Or call Gwendolyn at: (248) 267-5020

MEDICAL ASSISTANT
for Plymouth Dermatology Office. Flexible, 30 hrs./wk. Some exp. helpful. Call Karen
734-459-3930
or Fax resume: 734-459-0749

MEDICAL ASSISTANT
Full-time for cardiology & internal medicine office. Must have experience in X-ray, EKG & venipuncture. Please fax resume to:
Attn: Kathy 248-474-1548.

MEDICAL BILLER

Experience required. Excellent benefits. Competitive salary. Friendly atmosphere. Plymouth area. Call Maria S. 734-453-6970

MEDICAL BILLER
For orthopedic practice. Medic computer. Experienced in MCARE & BCBS. Full/part-time. 734-953-7244.

Medical Assistant & LPN Opportunities

Providence Hospital and Medical Centers, a member of the St. John Health System, has a variety of Medical Assistant and LPN opportunities available at various locations to meet your professional and personal needs.

For a complete list of all our opportunities and locations, visit our Web site at:

www.providence-hospital.org

Or call our Job Hotline at **(248) 424-3171.** EOE

PROVIDENCE HOSPITAL AND MEDICAL CENTERS
A member of St. John Health System

506 Help Wanted-Medical

MEDICAL CLAIM ANALYST
TPA in Redford has an immediate opening for experienced Claims Analyst. 3 to 5 years experience in paying medical, dental and vision claims. Previous TPA experience a strong plus. Excellent benefit package. Salary commensurate with experience. Fax resumes to:
(313) 535-8472 Include daytime phone number.

Medical Office Staff

We are currently recruiting experienced Billers (supervision or DME or home care desired), Office Manager (RN with infusion therapy background required) and Receptionists. Great wages & locations!
Fax resume: 248-932-1214
or call Angie: 248-932-1202
Harper Associates
www.harperjobs.com.

MEDICAL RECEPTIONIST
Full-time for busy Southfield opthalomology office. Experience preferred. 248-358-3937

MEDICAL RECEPTIONISTS - 2 full time positions, Front & Back office for internal medicine office in Northville. Can work around student schedule. Fax resume to:
248-380-1344

MEDICAL RECEPTIONIST
OFFICE MANAGER
MEDICAL ASSISTANT
OB-GYN office. Days: 248-644-8220 Eves: 248338-2173

MEDICAL RECEPTIONIST
Full Time
For busy OB/GYN office in W. Bloomfield. Experience preferred. Excellent benefits & 401(k). Fax resume to:
(248) 932-8641

MEDICAL RECEPTIONIST
Full-time, friendly. Send resume to: 43422 West Oaks Dr. PMB #167, Novi, MI 48377-3300

MEDICAL RECEPTIONIST
needed for 2 doctor office on Orchard Lake, W. Bloomfield. Small, friendly office; experienced staff. Excellent salary & benefits including daycare allowance. Fax resume to:
248-932-0182

MEDICAL TRANSCRIPTIONIST
wanted for Afternoon full or part-time position. Comfortable office atmosphere. We offer highly competitive wages, including production bonuses & shift bonus. Benefits available for full time employees. Please mail resumes attn: Bernard Orgovan, 2000 Green Rd. Suite 100, Ann Arbor, Mi. 48105 or fax to:
734-995-1335

NURSE SUPERVISOR
for busy Farmington Hills Cardiology practice. Experienced critical care or step-down RN needed. Must read cardiac monitor. Supervisory exp. preferred. Fax resume to the Attn. of Cindy
248-865-9425

OFFICE NURSE

Full-time position for experienced, hard-working office nurse for internal medicine practice. fax resume to Clinical Manager (734) 981-0653.

Opthalmic Technician

Farmington Hills multi-physician eye care practice seeks full & part timer technicians. Seasoned veterans or rookies welcome, will train. Fax resume to
248-538-6470 or call
248-538-6466

OPTICIAN

Famington Hills eye care practice seeks full & part time opticians for busy, hi-tech dispensary. Experienced or willing to train. Fax resume to
248-538-6470 or call
248-538-6466

ORTHOPEDIC PHYSICAL THERAPY CLINIC
Currently looking for the following positions, full or part time.
- Licensed Physical therapy assistant
- Senior Aide position - must have bachelors degree in exercise physiology or related field.
- Aide position - Experience desired. Will train, massage skills helpful.
- Front Office/medical biller - basic computer skills, scheduling, reception duties.

Fax Resume to:
(248)663-1903

PEDIATRIC OFFICE - West Bloomfield. Part-time Medical Assistant. Call (248) 540-4892
Fax resume (248) 540-6402

PHARMACY TECH
Full or Part-time position. Experience preferred but will train. Flexible hours, no Sundays, holidays or evenings. Clean, pleasant working conditions. Apply in person Mon.-Fri., 10am-4pm at: Medical Center Pharmacy, Woodland Clinic, Novi, 41935 W. 12 Mile Rd.

PHYSICAL THERAPY AIDE
For outpatient orthopedic clinic. Exp. preferred but will train. Please fax or e-mail resume to:
jansenjb@trinity-health.org
Fax - 734-953-7249
or phone: 734-953-7245

Physical Therapy Technician

Full time. (810) 231-9787

PROFESSIONAL NURSING OPPORTUNITIES

If you enjoy working with the senior population as a team player then consider Charter House of Novi Nursing Home.
- Charge Nurse (LPN or RN)
- CENA
- Wknd. Nurse Supervisor
- ADON
- Scheduler/Staffing Coordinator
- MDS Coordinator

Competitive benefits package and salary offer. Please call HR for consideration, 734-604-2714.
★ $3K bonus for all ★
★ new nurses hired ★
★ before Sept. 2001 ★
$1K after 90 days, $1K after 6mos. & $1K after 1 yr.

RECEPTIONIST / ASSISTANT
Self-motivated individual for Chiropractic Office part-time. Computer knowledge a must. Salary negotiable. Call 248-553-4029

RECEPTIONIST/BILLER
Farmington Hills Internist.
4 days. Fax resume:
248-855-0190

RECEPTIONIST/OFFICE MANAGER
Small family practice office looking for flexible, experienced receptionist and medical Assistant. MBS, computer skills, venapuncture helpful, full and part-time positions.
(248) 926-0009

506 Help Wanted-Medical

RECEPTIONIST - Personable individual needed for front desk responsibilities in our patient oriented eyecare practice.
Please call (734) 421-5454

RECEPTIONISTS & MAs
for large medical practice. Must be currently employed by same.
$40-$70K. 313-330-5640

REGISTERED MEDICAL TECHNOLOGIST/-
MEDICAL LAB TECHNICIAN
Part-time.
Call Maureen (248) 442-1400

REGISTERED NURSE
Full/part time, RN needed for a busy Oncology practice in Royal Oak. IV exp. a must, Oncology exp. a plus. Benefits for full time.
Call Cindy 248-288-4500

RESIDENTIAL MANAGER

Must be organized, professional, able to take the initiative and motivate staff. Experience in head injury/caregiving preferred. Interested persons may call (248)-415-2514 or Fax resume & cover letter with salary requirements to: (248) 415-2511

RESIDENT SERVICES COORDINATOR

Waltonwood of Royal Oak seeking energetic metivated person to oversee and direct resident services. LPN with long term care experience preferred. EEO. Apply in person@ 3450 W. 13 Mile Rd., Royal Oak, MI 48073 or call (248) 549-6400.

RETAIL SALES
Belleville area, full & part time, flexible hours. Good for working moms. Call John
(734)697-9110

RN/LPN - Part-time
(Day & Afternoon shift)
Apply in person:
Marycrest Manor,
15475 Middlebelt Rd.
Livonia, MI 48154

RN-LPN
UNIT MANAGER/ RESTORATIVE
Full-time days. Supervises nursing unit & coordinates restorative program. Must have long term care experience & proven leadership skills. We are a 64 bed non-Medicare facility. Excellent pay & benefits. St. Jude Convalescent, 34350 Ann Arbor Trail. 734-261-4800.

RN's & LPN's
For home ventilator and/or trach patients. Adult & pediatric.
Please call Days, Mon-Fri.
313-271-6420, Evenings:
248-553-8182.

UNIT MANAGER

Charter House of Farmington Hills is searching for a Full-Time Nurse to be a part of the Management Team. Duties: Develop, refine & maintain systems to ensure compliance & current regulations. Requires 1-2 yrs. long term care exp.
For consideration call HR
at 734-604-2714.

WORK 3-4 DAYS PER WEEK & GET PAID FOR 40

Immediate opening for full time ON-CALL/ TRIAGE RN. Paid for 40 hours with full benefit package available regardless of the number of hours actually worked with weekends off. Come Join Heartland Hospice and become part of a team that believes in providing quality end-of-life care to our clients. If interested please fax your resume to:
248-945-3333. EOE.

X-RAY TECH
For orthopedic practice, full or part-time. Salary commensurate w/experience. 734-953-7244

X-RAY TECH
Full-time or part-time. Flexible schedule. Livonia area.
Call 734-261-3290
or Fax resume 734-261-0775

508 Food/Beverage Restaurant

A RESTAURANT IN FRANKLIN NOW HIRING FOR:
Hostess, Server, Linecook & Sous Chef
Call (248) 865-6600

ARE YOU A PEOPLE PERSON looking to make some extra spending money. Meadowbrook Country Club is looking for people to fill server, busser, pool stand, and hallway house positions. We work around your hours and offer great pay and benefits. If this interests you, call (248)349-3600 or fill out an application in person at
Meadowbrook Country Club,
40941 W. 8 Mile Rd.

BARTENDERS & SERVERS
Steady, part-time, weekend eves. High pay for exp. will train.
Plymouth Manor. 455-3501.

BARTENDER/WAIT-STAFF,
Also COOKS
Full & Part-Time
$10/hr. Apply at: Starting Gate Saloon, 135 N. Center St., Northville, (248) 349-5660

CARRY-OUT PERSON
Compari's in Plymouth is looking for a counter person to run our carry-out services. Reliable & responsible persons apply. Ask for Robin (734)416-0100

COLLEGE STUDENTS - Cook, Sandwich Board. Part-time, all shifts. No exp. needed. Cozy Cafe 734-455-3310.

COOK, BARTENDERS & Wait Staff. Part-time, nights & weekends. Apply in person:
Mayflower Lanes
26600 Plymouth Rd, Redford.

COOK - NIGHTS - full/part time, for an upscale adult entertainment club. Apply Mon. after 2pm
8140 Michigan Ave., Detroit.

COOKS
Full or part-time, all shifts. Exp. preferred. Apply in person: Ram's Horn, 8590 Middlebelt, Westland. 734-261-0553

COOKS

IMMEDIATE OPENINGS...Canton Senior apartment positions for our friendly dining facility. Some weekend work. Flexible schedules. Prefer Experienced Cooks. E.E.O. Apply in person:
WALTONWOOD of CANTON
2000 Canton Center Road
Canton, MI. 48187

Find the right people!

THE Observer & Eccentric NEWSPAPERS
HOMETOWN Newspapers

JobFair 2001

Burton Manor Livonia
Wednesday, September 19
11 a.m. - 6 p.m.

We continue to receive many positive comments about our Job Fairs and want you to experience personally how effective they are. If you've participated in the past, you've already discovered their value to your recruitment program. We're pleased to offer you this opportunity to be part of our seventh Job Fair.

To reserve your space or for more information, call
(800) 579-7355

YOUR JOB FAIR PACKAGE INCLUDES:
One-quarter page ad in our official JOB FAIR supplement with distribution to more than 250,000 homes ■ An 8-foot skirted table and chairs ■ Box lunches for two (2) staffers (additional may be purchased) ■ Inclusion in all Fair advertising and editorial in The Observer & Eccentric, HomeTown and Mirror Newspapers ■ Inclusion on our Web Sites promotion of the Job Fair ■ Radio promotion on 20 stations ■ An excellent opportunity to meet prospective employees.

Pharmacy Opportunities

Garden City Hospital is a 323-bed teaching facility. Our setting is friendly, the facilities are state-of-the-art and our reputation is excellent.

We offer the following positions:

Pharmacist

Part-time, day shift, will work every other weekend, various days, flexible-starting time is possible.

Our pharmacy is fully computerized and includes unit dose distribution, I.V. admixtures, PYXIS, Pharmacokinetic Dosing and Pharmaceutical Care. Approximately 30% of time dedicated to specific clinical functions.

Licensure in the State of Michigan is required. Although hospital based experience is preferred, new graduates and those with experience in a retail setting are encouraged to apply.

Pharmacy Technicians

Contingent positions available to work various shifts and days.

Will prepare and label unit dose and IV orders, complete, update and file pharmacy records and maintain appropriate stock levels of drugs and supplies.

Six months related experience, including IV admixture experience, or completion of an accredited technician program which must have included exposure to IV admixtures.

If you would like to discuss these opportunities further, you may contact the Department of Pharmacy at (734) 458-4465 or e-mail your resume to: bbarile@gchosp.org
You may fax your resume to: (734) 458-4498 or mail to:

Human Resources
6245 N. Inkster Road; Garden City, MI 48135

GARDEN CITY HOSPITAL
HEALTHCARE THAT WORKS...FOR YOU

508 Food/Beverage Restaurant

COOKS/KITCHEN HELP/ SERVERS
Flexible hrs. & good pay. Exp. preferred but will train. Canton area. Fax to: (734)844-8339

ADULT COUNTER HELP
Part-time days or nights. $6.50-$9/hr. + bonuses. College student book reimbursment. Call Rick at Subway after 2pm (734)-462-1764

COUNTER HELP
needed part-time for snack bar at bowling alley. Mature, dependable. Must be able to work week-end nights. Farmington area. 248-363-2209

COUNTER HELP WANTED
For small cafe in Plymouth's Old Village. Gourmet coffee's, breakfast and lunch service. Mon-Fri., 10AM-2PM. Some or all days. Will train. Apply in person at: Bushel's Cafe, 985 N. Mill St. (734) 454-9404

DELI PREP - for lunch cafe, work Mon. thru Fri. 7am-3pm. No weekends or holidays, great wages/training/benefits/ advancement available. Call Diana 248-593-3663 Birmingham. Or Linda 248-853-7722 - Rochester. Or Nicole 248-813-3045 - Troy. Leave message.

DELIVERY DRIVERS
Compari's in Plymouth is looking for responsible pizza delivery person w/ a good driving record. Call Robin (734)416-0100

DIETARY AIDES - Part-time. Apply: American House, 14265 Middlebelt Rd., Livonia. (734) 261-2884.

ENTERTAINERS/ WAITSTAFF
18 or older. No experience necessary. $1000-1500 a week. (248) 470-7666

FLIGHT CLUB
Metro Detroit's #1 adult entertainment club is now hiring professional, experienced...
• Waitstaff • Porters
for day, night & weekend shifts. Apply within:
Flight Club
29709 Michigan Ave.
Inkster

FLOOR MANAGERS
Restaurant in downtown Plymouth. Send resume to: P.O. Box 5551, Plymouth, MI 48170.

FOOD SERVICE: "COOKS & SERVERS"
Dining Services Management Company has immediate openings for full & part time COOKS and SERVERS for retreat center in Bloomfield Hills. Must be able to work weekends. Experience a plus. Customer service oriented individuals need only to apply. Great benefits. 734-414-1113.

FOOD SERVICE MANAGER & COOK
A South western Oakland County senior apartment community is seeking to fill two (2) FULL-TIME status positions. MUST HAVE EXPERIENCE and be a compassionate & caring person. Full-time employees are eligible for health and dental insurance plus more. Retirees are welcome. E.E.O. Send resumes with salary requirements to FOOD SERVICE, P.O. Box 252054, West Bloomfield, MI. 48325.

Food Service Staff Needed in Farmington Hills. Part-time; ideal for Moms with children in school. No nights, week-ends, holidays. 800-813-7503

GENERAL KITCHEN LABORER
for Westland Catering Company. (734) 728-8080

MESQUITE JUNCTION in Livonia now hiring full/part-time
Day & Night Bartenders
Day Waitstaff
Apply in person: 13800 Middlebelt at Schoolcraft.

NEIMAN MARCUS Zodiac Restaurant - Server needed, full time for lunch, benefits inc. company paid health insurance, 401k, personal days, paid vacation, Sun & holidays off. Contact Tony 248-643-3300 ext. 2470

• NOW HIRING •
WAIT STAFF/GRILL COOK
Full-time or Part-time.
Apply after 4pm. The IVORY ROOM BILLIARDS BAR & GRILL • 33500 Ford Rd. Westland, MI (734) 261-5150.

Outstanding opportunities in the following positions at Wayne Country's premiere lakefront restaurant:

Sous Chef
Successful candidate should have experience in kitchen organization, menu production, food cost controls, sanitation, and other elements of volume restaurant business. Flexibility of schedule, knowledge of soups and sauces required.

Line Cook
Position exists for a line cook experienced in portion control, menu consistency, volume production, broiler, saute and sandwich/prep.

Host(ess)
Opportunity for an outgoing, personable candidate who is organized and a team player with flexibility of schedule.

Server Assistant
Position exists for a server assistant with the flexibility to work weekday am shifts.

Salaries are commensurate with experience. Send resume c/o Jim @ 146 High St., Belleville, MI 48111 or call (734) 699-1777.

RESTAURANT MANAGERS
Need a Change of Pace???
Detroit Metro Area & Suburbs National Restaurant Chains need Casual Dining Theme & Fast Food Managers. 2+ yrs. restaurant management exp. $30K to $55K+.
Fax 313-792-8305
rifdetroit@rifood.com

SNACK SHOP PERSONNEL
For Merribowl Lanes, Full and part time positions, Benefits available. (734)427-2900

WAITSTAFF & BUSSERS
Part-Time
Private country club.
Kathleen: 248-437-7337.

WAITSTAFF - Full/Part Time
Flexible schedule at an Irish sports pub, Sheehan's On The Green, 5 Mile, E. of Haggerty. 734-420-0646

Find the best garage sales in your Classifieds!

512 Help Wanted-Sales

Are You Serious About A Career In Real Estate?

We are serious about Your success!!!

• Are you getting your Fair Share of Relocation Referrals? ***WE ARE!!!***
• Exclusive success systems program
• Variety of commission plans
Join our office and reap some ***Great Benefits!!!!***

Call Pam Danaher
Manager
South Lyon Office
248-437-4500
COLDWELL BANKER SCHWEITZER REAL ESTATE RESIDENTIAL REAL ESTATE

ABSOLUTE OPPORTUNITY
Great opportunity available with an established, growing door hardware distributor. Outside sales position with potential as branch manager. Candidate should have sales and service excellence, be a fast learner, and be able to inspire others. Good salary, benefits, 401K, health insurance.
Fax resume to 248-661-5754

A Career in Real Estate
Free Training
Location - Location
S.E. Corner of Six/Haggerty
• Free Pre-Licensing Training
• Full and Part Time Positions
• Group Health Coverage
• Structured Training Program
• In-House Closing Department

734-464-6400
Ask for Larry Frey or Frank D'Angelo
Century 21
Hartford South, Inc.
Check us out at www.c21-hs.com

ALARM SALESMAN
Residential needed for growing suburban alarm company. Excellent opportunity for a top-notch salesman to make $50,000 a year or MORE. Commission salary based on sales. Unlimited potential.
Send confidential resume to:
P.O. Box 4581
Troy, MI 48099-4581

A NEW CAREER?
REAL ESTATE IS BOOMING
Excellent Commissions.
Great Training.
DOUG COURTNEY
REMERICA
HOMETOWN
(734) 459-6222

AN EXCITING REAL ESTATE OPPORTUNITY FROM COLDWELL BANKER SCHWEITZER
How many times have you thought of a real estate career?
• Flex Time
• Unlimited Income
• The Best in Marketing Resources
• The Best Training
• Support You Can Count On
• Free Training
Experience our newly expanded Farmington Hills/ West Bloomfield location. Now interviewing new & experienced agents. Call Joan Char, Manager, for a confidential interview.
(248) 737-9000
COLDWELL BANKER SCHWEITZER REAL ESTATE RESIDENTIAL REAL ESTATE

AUTO SALES NEW & USED
CRESTWOOD DODGE
(734) 421-5700

BROKERAGE SALES
Detroit based intermodal trucking co. is seeking an experience person to fill the newly created position of Manager/ Brokerage Sales Division. Individual will be responsible for the revenue growth & profitability of an existing broker operation by expanding both the customer & carrier base. Excellent salary plus incentive & benefits package. Mail or fax resume to:
All Points Transport,
PO Box 190, Dearborn, MI 48121,
attn Jerry Roach,
313-849-4460, fax 313-849-3676

CANVASSER- Experience a plus. Pay for lead & commission. Will train. West side.
1-800-842-4541

512 Help Wanted-Sales

A Career In Real Estate

This is the CURVE we use to measure agent satisfaction.
What CURVE does your company use?
To find out why our agents $mile often call
Tricha Kneiding
or
Ann Shahin today.
Now Hiring New and Experienced Agents
(248) 347-3050
COLDWELL BANKER
Schweitzer - Northville

CAREER OPPORTUNITY DAYS
REAL CAREERS FOR REAL PEOPLE
Earn a FREE Laptop computer and a new lucrative career at the same time!
East Side (800) 875-7653
West Side 248-260-0061
for an interview.

Champion Manufacturing, Nations second largest Home Improvement Company, is now hiring SALES REPS. Sales experience helpful but will train those with high energy and a good attitude.
• $80,000+ potential (1st yr.)
• Monthly performance bonuses
• Full benefit package
• Qualified appts.
• No telemarketing
LIVONIA OFFICE
Call Chris: 734-427-6560
Fax: 734-427-6564

CHANGE YOUR LIFE!
Start a New Career
In Real Estate TODAY
with
REAL ESTATE ONE
Find out more information by attending a free one hour Question & Answer Session
on Wednesday, August 29th
From 6-7:00 p.m.
At 20100 Civic Center Dr., Ste. 216
in Southfield
(248)304-2299
or
call (248)356-7111
For Additional Locations

COMPANY REP - Entry Level Field Measurements & Customer Relations For Commercial Glass Co., P.O. Box 51922 ECC, Livonia, MI 48151-0922.

Direct Marketing
Rapidly growing Co. is seeking a Direct Marketing Leader. Responsibilities include the development and direction of an outside sales dept., maintenance and direction of a telemarketing dept. This position requires the ability to plan and execute sales/marketing initiative, and develop mail programs. The ideal candidate will posses a minimum 4 year degree in marketing or MBA with concentration in the direct marketing field. Some leadership experience in a related field is necessary. We offer a competitive salary, medical/dental/life insurance, and 401K/Profit Sharing. Please send salary requirements & resume to:
Marketing Leader
P.O. Box 701248
Plymouth, MI 48170
Or fax to: 734-416-3810.

EARN EXTRA $$$!
Booming real estate office in Livonia has openings for outgoing Salespeople! Training available. Call Judy or Kim
REMERICA
INTEGRITY REALTORS
734-525-4200

ENTRY LEVEL SALES POSITION
For Irrigation Distributor. Salary. Ask for Allen. 734-414-0100.

EXCELLENT OPPORTUNITY- Manufactured Home Sales, 18 yrs. in business. Will train. Mobile Home Brokers (734)697-2433

FLOOR COVERING SALES PERSON
Experienced sales person with builder/trade exp. to call on established accounts & to generate new leads. Outstanding earning potential, salary plus commission, exc. benefit package. Call Scott Lussier at Riemer Floors. 248-353-4050

512 Help Wanted-Sales

FLOOR COVERING SALES
Part time, 25/hrs/wk. In Livonia. Great opportunity to work with a great team. Sales & decorating experience preferred, will train.
Fax resume to Karen
248-478-2412
Or Call 248-478-0255

FUN OPPORTUNITY IN RETAIL!
Part-time positions available in Novi. Women's apparel & customer service exp. preferred. Flexible hours required, don't wait! Call now!
i MATERNITY
1-800-468-6700 extension 381

HOME DEPOT SERVICE REPRESENTATIVE
For Wayne County Region, Job Duties Include:
• Display work
• Inventory Maintenance
• Product training
Sales attitude a must. 30K-35Kyr, +bonus, Mileage allowance, benefits. Fax resume 248-889-5893

HOME IMPROVEMENT SALES
Well established Southfield home improvement co. seeking experienced Sales Person. Qualified leads & strong financing available. Benefits available.
Call Mr. D (248) 353-9174

If You Are
SERIOUS
About
Real Estate Training
Contact Jim Miller
248-360-1425
e-mail:
jmiller@cbschweitzer.com
If you're not, call the other ads.
COLDWELL BANKER SCHWEITZER REAL ESTATE RESIDENTIAL REAL ESTATE
The #1 Company in the Midwest

INSIDE SALES POSITION
A local manufacturing company seeks individuals for Inside Sales Group. Primary responsibilities include processing orders, quoting specialty products, servicing customer needs.
The ideal candidate will have a degree, good verbal & written communication skills, as well as a mechanical aptitude. We offer a full benefit package along with excellent profit sharing program.
Mail, fax or email resume to:
MS&G, 12555 Belden Ct.
Livonia, MI 48150.
Attn: Human Resources
FAX 734-367-0547
jnbell@buckeye-express.com

JOIN THE fastest growing real estate office on the West Side. Private offices for experienced Agents with T1 lines in every office. Fully paid company training, America's #1 Century 21 firm. Large relocation department with plenty of leads. Contact Tim Reilly at 734-455-5600
CENTURY 21
TOWN & COUNTRY

Leasing Associate
Full-Time
Needed for large luxury apartment community in Southfield. Must be energetic, self-starter, people-person, and a team player with great customer service. Competitive hourly rate plus commission and wonderful benefits. Prior leasing/sales background preferred. Please fax your resume to:
SUTTON PLACE APTS
(248) 352-9502.

MOTIVATIONAL PRESENTER/ PROSPECTOR/CLOSER for established seminar firm $50K-$100K. 1 (800) 454-5937

A NYSE company looking for 3 people in the Detroit Metro area who are not afraid to speak in front of small groups and earn a six figure income.
Call 888-633-7126.

Tuesday Morning
Now accepting applications for Assistant Manager & Associate positions. Apply in person at our Farmington Rd. & Grand River location.

PORTRAIT STUDIO Wonderland Mall, requires sales people wanting to earn $100+ per day commission. In-store, part/full time. Will train. 800-330-1276

REAL ESTATE
70/30 Split, Great Training, New Office!!
Call Mike Workman Sr.
@ 734-452-1180
Keller Williams Realty- Livonia

RESIDENTIAL ROOFING SALES
All leads provided. Must have own truck. Top $ Commission.
1-800-842-4541

512 Help Wanted-Sales

A REAL ESTATE CAREER
Our affiliation with the GMAC Real Estate Network unites two of the most trusted names in the Western Suburbs. Our exclusive real estate services help you become more successful:
• Top Notch training
• Marketing tools
• Strategic systems for your client relationships
• Global relocations services
• Financial services
Plus our agents are entitled to GM Car discounts, vendor discounts, group health insurance, investments in GM demand notes and many more benefits. We are now looking for 4 more agents to complete our Fall semester training session.
Classes are forming now.
Call Darlene Shemanski:
(734) 451-5400
Quality Properties Inc. GMAC Real Estate
1365 South Main St.
Plymouth, MI 48170

REAL ESTATE ...AS A CAREER?
ALL REAL ESTATE COMPANIES ARE NOT THE SAME
If you are serious about entering the business and profession of Real Estate Sales, you owe it to yourself to investigate why we are #1 in the market place and best suited to insure your success.
•#1 Rated Franchise System
•Continuous Individualized Training
•100% Commission Plan
•Group Health Coverage
•Free Pre-Licensing
•Latest Technical Computer Programs Enable You To Have The Competitive Advantage
•Unsurpassed Local and National Advertising Exposure
DISCOVER THE DIFFERENCE
Call Jim Stevens
or
Alissa Nead
COLDWELL BANKER
PREFERRED REALTORS
(734) 459-6000

SALES PERSON
Full or part time
for lighting showroom.
★Excellent Benefits & Pay★
Apply in person at:
BROSE ELECTRICAL
37400 W. 7 Mile
& Newburgh, Livonia.
734-464-2211.

Route Specialist Entry Level
Growing company in Plymouth area is looking for talented individuals to manage established accounts. This is an entry-level position with lots of growth opportunity. Positions will require you to drive a company owned beverage truck throughout the southeastern Michigan area. Ideal candidates will have excellent communication skills, a good driving record, and the motivation to learn. Submit resume to: Service Specialists, P.O. Box 701248, Plymouth, MI 48170. Or fax resume: 734-416-3810.
E-mail:
hr_abs@hotmail.com.
E.O.E.

SALARIED!
REAL Estate Agents
Starting Salary, $30,000 PLUS!
Benefits (health, 401K)
Incentives
Experienced agents and new trainees welcome
No other program like it available.
Why look anywhere else?
Work with the leader,
REAL ESTATE ONE, INC
For more information, please contact.
Ashley Baker at 248-304-2299
Or simply fax a resume to 248-356-4110
e-mail:
careers@realestateone.com

SALES ASSOCIATES for West Bloomfield ladies apparel store. Must be highly motivated & energetic. Please fax resume: (248) 626-0705

SALES PEOPLE WANTED
Unlimited income potential.
Flexible hours.
Please call: (248) 345-3371

Classifieds Work!

Sales Professionals
The most competitive pay structure in the business!

Art Van Furniture is currently searching for (10) Sales Associates to work at our Novi location. You can earn a great salary in commission sales (up to 8.5% on delivered sales). We are offering you a chance for a new start at an exciting career with Michigan's largest furniture retailer. If you feel you are ready for a fresh start at a new career, consider this:

- Full-time commission Associates Average **$40k per year!**
- Company paid health and dental insurance
- Paid vacations for full-time employees
- A comprehensive training program
- Flexible hours
- Average 43 hour work week
- A 100% company funded profit sharing program
- A multi-million dollar advertising and marketing program that guarantees a constant flow of customer traffic
- A 800,000 sq. ft. warehouse stocked with over 50 million dollars of inventory.

For consideration, please apply in person or fax your resume:

Art Van Furniture
27775 Novi Road
Novi, MI 48377
Fax: 248-348-9155

Inside Sales Representative

Our busy inside sales department is growing. We are searching for the right candidate who has a desire to grow with us! Responsibilities include taking ads by phone and servicing new advertising customers. Requirements for this full time position include:

- High school diploma or equivalent
- 6 months to 1 year of telephone sales experience
- Computer experience with ability to accurately type 40 wpm
- Good verbal and written communication skills

We offer a great working environment, base salary plus commission, excellent benefits, and generous time off policy.
Please send resume to:

Observer & Eccentric Newspapers
36251 Schoolcraft Rd.
Livonia, MI 48150
E-mail: ebibik@oe.homecomm.net
Fax (734) 953-2057
Must include job code: ISR

Observer & Eccentric
MARKET PLACE
observer-eccentric.com

512 Help Wanted-Sales

Sales/Interior Design
A position in home furnishing available in Plymouth at Walker/Buzenberg Furniture
Fax resume: (734) 459-8626
Or phone: (734) 459-1300.

Sales
OUTSIDE SALES REPS...
Do you want to represent the #1 Telecommunications Company in the World?
Are you self-motivated? Want a sales opportunity to make real money? The professionals in the METRO area we seek are ENERGETIC, SELF-SUFFICIENT, COMMITTED and DRIVEN. Outside sales experience preferred.
All positions offer a competitive base, unlimited commission, car allowance and MORE!
Fax or e-mail resume to:
E-mail:
dshamrock@salience.com
Fax: (734) 595-0539
EOE

SALES REPS to sell refuse services. Salary, commission, car allowance, expenses, excellent benefits. Send resume to:
PO Box 700411
Plymouth, MI 48170.

Newton FURNITURE, INC.
Seeking top-notch sales professionals with an interest in fine home furnishings and design. Sales experience preferred, but will train exceptional candidates with no experience. We offer comprehensive training, generous compensation & benefits, and a superior work environment. Please call 734-525-0550 or fax resume 248-554-9577.

Serious About A Career in Real Estate?
We are serious about your success!
• Free Pre-licensing classes
• Exclusive Success Systems Programs
• Variety of Commission Plans
Join the No. 1 Coldwell Banker affiliate in the Midwest!
Call Sharon McCann at (734) 462-1811
Coldwell Banker Schweitzer Real Estate

Trade Association Executive
Individual needed to contact top company executives to discuss the benefit of sponsorship of various Association activities and events. Will also contact company owners to secure names of their suppliers and subcontractors with an endorsement for membership in a highly successful national/state/local trade association. Please mail reply/ resumes to: Box #1329, Observer & Eccentric Newspapers, 36251 Schoolcraft Rd., Livonia, MI 48150

TRAVEL CONSULTANTS
Friendly, confident salespeople needed to sell vacations to qualified leads using proven telephone sales techniques. Paid training, flexible 30-40 hr. week. $7.70 per hour + $100 to $300 a week commission.
Rapid advancement potential.
Dearborn. 313-278-4100.

TRUCKING INDUSTRY - Account Manager Plus
Thermo King Michigan, a dealer for the leader of the transport refrigeration industry, seeks full-time Account Manager for east Michigan area. Position reports directly to General Manager. Opening due to retirement of established rep. 401(k), health, life, disability, gain sharing plan. Send resume to: 11711 N. Telegraph Rd., Redford, MI 48239, Attn: Account Manager Position.
Fax 313-532-3750
E-mail: fpillitt@tk-net.com

520 Help Wanted Part-Time

★ ASSISTANT ★
Dental office seeks person for serialization & light cleaning. $7/ hr., Mon.-Fri. Call 248-426-0011

COUNTER HELP
needed 9-3pm weekdays.
Call 248-735-8698

CUSTOMER SERVICE
Part-time 8am-2pm, some weekends. Computer experience necessary. Some benefits. Farmington YMCA.
Call Yvonne at 248-553-4020

DATA ENTRY/ PART TIME
Part-time data entry clerk wanted five days a week in the A.M. Bloomfield Hills area. Data entry exp. a plus. Call Eileen at 248-642-6640 ext 144.

EMERGENCY, GLASS, DOOR, REPAIR & BOARDING.
Evenings & Weekends.
313-381-1994.

IMMEDIATE OPENING FOR PART-TIME SECRETARY!
Dependable and Friendly Person needed to work part-time Mon & Wed 4:30-8 p.m. & alternating one weekend day at busy Real Estate Office - answer phones, typing, & other clerical duties. Flexible to fill in occasionally other days/nights not required but a Plus! $7.00/hr. Fax resume to: 734-453-0704

JEWELRY SALES ASSOCIATE
Part-time, exp. a plus. Work in beautiful in downtown Plymouth
(734)455-3030

LIFE GUARDS - eves. & weekends. Must be certified in life saving, first aid & CPR. $7.75/hr. Farmington Family YMCA.
Call Eric 248-553-1933

PART TIME POSITIONS
Approximately 25 hrs./wk.
Starting time 3pm. $8/hr.
Apply in person
NORTH AMERICAN PHOTO
27451 Schoolcraft
(at Inkster)
Livonia, Mich.

RECEPTIONIST
Needed to answer phones and do general office duties, Hours: 12-5pm weekdays, no weekends. We are seeking an organized, experienced self-starter to join our casual working environment. Starting pay $8/hr. Apply in person only Mon.-Fri., 10am-4pm. 953 Manufacturers Dr., Westland. (Newburgh/ Cherry Hill area).

520 Help Wanted Part-Time

PERMANENT PART-TIME PEOPLE
Capable of updating existing homeowner insurance policies on the phone. This simply consists of checking the proper box when obtaining an answer. $8.00 an hour to start. Hours are 9-1 or 4-8 Monday through Thursday and 9-1 every other Saturday. Call Shirley at 313-278-3423 for interview only at 24945 W. Warren, Dearborn Heights to begin at new office after Labor Day 27263 Joy Rd. Dearborn Heights.

RECEPTIONIST - Part-time, Saturday hours for hair salon in Farmington Hills. Competitive wages. (248) 851-9043

524 Help Wanted-Domestic

CAREGIVER LIVE-IN needed for wheelchair invalid. Must be EXPERIENCED Non-smoker, driver. (248) 338-9137

COMPANION
FAMILY seeks companion/caregiver for elderly woman. Approximately 30 hours/week. Birmingham/Bloomfield area. Flexible schedule. Call George at 248-593-6477.

HOUSEKEEPER NEEDED
1 day a week for Bloomfield Hills home. References must like dogs. Good pay. (248) 645-6018

HELP WANTED
Employment/ Instruction Services
#500-598

526 Help Wanted-Couples

LEASING/MAINTENANCE DUO
Seeking professional, experienced two person team to oversee mid size apartment community in Birmingham. One for leasing, general office and resident retention. Another for maintenance of units and grounds. Includes a two bedroom town home, salary and benefits. Please fax resume with qualifications and desired compensation to 248-649-2373.

530 Entertainment

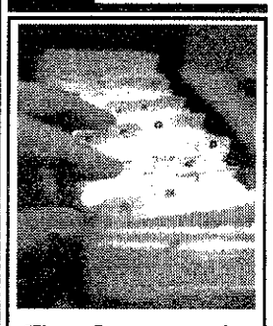

Employment/ Professional/ Misc. Services
#530-574

534 Jobs Wanted-Female/Male

EXPERIENCED CAREGIVER/ COMPANION seeks live-in work. Canton/Westland preferred. 734-397-8716

PERSONAL ASSISTANT
Detail oriented, highly organized, computer literate, with many outside interests. Call Aurelia (734)374-3496

536 Childcare Services-Licensed

ACTIVITIES ABOUND in our licensed family home childcare. School readiness program.
13 yrs, experience; enroll now.
(734) 218-0649

AFFORDABLE, LOVING in-home childcare, preschool activities/development, CPR trained. Call Tara (734) 326-8361.

AMBITIOUS caregiver offers quality care & learning. 14mo. to 4yrs old. Livonia/96 area.
10 years exp. 734-522-8102

ANN ARBOR area workers, Canton daycare has infant openings beginningSept 1. Moving to Ann Arbor Jan. 2002. Full-time only. Call Sue: 734-453-0622 visit - www.weewalkers.com

CANTON - Established in-home daycare has immediate opening for toddler or infant. Smoke-free environment. Reasonable rates. Warren/Lilley. 734-981-3877 email bpodo@prodigy.net

537 Childcare/Babysitting Services

CANTON HOME childcare. Openings for 3 children. Meals & snacks provided. Affordable. Starting Sept. 4. 734-981-1827

DAYCARE - Westland, excellent references, 12/yrs experience. Call Lori
734-467-8623

LOVING MOTHER wishes to do daycare in her home. All ages welcome. Meals provided.
734-326-0112

538 Childcare Needed

AFTERNOON DAYCARE needed (for days/week). Two great kids (five and seven). Transportation from Hoben School required. (734) 844-3698

BABYSITTER NEEDED in my Canton home 5 nights/wk. for twin's. Exp & references a must. Great pay. (734) 844-3112

BABYSITTER WANTED - part time, in your Canton near home, for 5/yr & 1/yr old, weekends, eves. & short notice. Call Tracy 734-981-8156

600's Announcements

600.....Personals
602.....Happy Ads
604.....Graduations
606.....Mother's Day
608.....Father's Day
610.....Holiday Potpourri
612.....Sweetest Day
614.....Valentine's Day
620.....Special Announcements, Meetings/Seminars
622.....Legal Notices
623.....Adoption
624.....Misc. Notices
626.....Political Notices
628.....Car Pools
630.....Cards Of Thanks
632.....In Memoriam
634.....Death Notices
636.....Lost & Found
638.....Tickets
640.....Transportation/Travel
642.....Health, Nutrition, Weight Loss
644.....Insurance
646.....Bingo
648.....Wedding Chapel

700's Merchandise For Sale

700.....Absolutely Free (1 day)
702.....Antiques/Collectibles
704.....Arts & Crafts
706.....Auction Sales
708.....Rummage Sale/Flea Market
710.....Estate Sales
711.....Garage Sales-Oakland
712.....Garage Sales-Wayne
713.....Moving Sales
714.....Clothing
716.....Household Goods
718.....Appliances
719.....Pools, Spas, Hot Tubs
720.....Bargain Buys
721.....Bicycles
722.....Building Materials
724.....Business & Office Equipment
726.....Office Supplies
728.....Cameras & Supplies
730.....Commercial/Industrial Restaurant Equipment
732.....Computers
734.....Electronics/Audio/Video
736.....Video Games, Tapes, Movies
738.....Farm Equipment
740.....Farm Produce-Flowers, Plants
741.....U-Pick
745.....Hobbies-Coins, Stamps
746.....Hospital Equipment
747.....Jewelry
748.....Lawn, Garden & Snow Equipment
750.....Miscellaneous For Sale
751.....Musical Instruments
752.....Sporting Goods
753.....Trade Or Sell
754.....Wanted To Buy

780-793 Animals/ Pets

780.....Animal Services/Supplies
781.....Breeder Directory
782.....Birds
783.....Cats
784.....Dogs
785.....Farm Animals/Livestock
786.....Horses & Equipment
787.....Horse Boarding Commercial
788.....Household Pets
789.....Pet Grooming/Boarding
790.....Pet Services
791.....Pet Supplies
792.....Pet Wanted
793.....Lost & Found

Announcements
#600-698

600 Personals

HOSTING OPPORTUNITY
Open your hears and home to a Brazilian, German, Japanese or other high school exchange student! To volunteer today, call toll-free 1-888-552-9872.

MEMORIES VIDEOS
- Video slide shows - of your photographs, reasonable. Call Mike 734-420-2038

REACH 2 MILLION Michigan readers with a 2 x 2 display ad for only $949 - Contact Linda at Michigan Newspapers, Inc. (517) 372-2424.

WILL WATCH Autistic kids Call (734) 782-1948 Ask for Dave. Experienced.

634 Death Notices

BOURDIC, Marque
Services for Marque Bourdic, 54 of Livonia were July 23, 2001 in L.J. Griffin Funeral Home. Marque was born on October 30, 1946 (son of Jacqueline and Gordon Bourdic). He was a service technician for an office equipment company. Surviving are his wife Rhonda, her daughter Reeva, ex-wife Jane (Mike) Onofrey and oldest daughter Monica (Stephen) Combs; three brothers of Marque (Gordie, Darryl and Otto) and three sisters (Sue, Angie and Shawn). Died of a broken heart on July 19 at St. Mary's Hospital at 11:30pm.
The Family

25 Words + 13 Million Homes = Great Results
You can market your product to 13 million households throughout North America by placing your classified ad in more than 800 suburban newspapers like this one for only $895. One phone call, one invoice, one low payment is all it takes. Call the Suburban Classified Advertising Network fax-on-demand service at 800-356-2061 or 312-644-6610 x4731 to speak with a sales coordinator.

538 Childcare Needed

CAREGIVER EXPERIENCED seeking part-time babysitting help in our Bloomfield Hills home. 1-2 mornings per week, occasional evenings. Good pay for experienced sitter with references. (248) 626-7147 perfect for college student.

IN-HOME CHILDCARE, 2 days/ wk. for 4 yr. old & 7 yr. old after school, light housekeeping Flexible schedule, NW Canton area. Would consider mom w/ own 3 or 4 yr. old 734-414-0609

LOOKING FOR full time child care in our Northville home, for 2 children (age 7 & 9). Excellent salary & paid vacations. Must have reliable transportation, references & be a non-smoker.
Please call: (248) 344-4386

MOMMY'S HELPER for 2 girls, ages 3 & 1. Flexible hours, 5-10 hrs/wk. Canton.
Call Kate 734-451-0639

MOTHER'S HELPER NEEDED Mon-Fri 6:45-9am. Beverly Hills. Generous pay, references, reliable transportation, valid driver's license, 248 594-6226

NANNY NEEDED
Must be energetic & loving to take care of my 3 children in My West Bloomfield home. References a must. Possible live-in.
(248) 626-1112

NANNY NEEDED, 3 afternoons per wk, Mon-Weds-Thurs., for my 3 daughters (8,10,14) Car Needed. Novi area. $10 per hours. References required. Please call (248) 344-1103

NANNY WANTED for childcare in my Novi home. Children ages 2,3 & 6. Dependable car. Mon-Tue & Thur. References. Non-smoker. Call after 7pm, Mon-Fri or wknds 8-8: 248-374-2184

NANNY WANTED
to help care for 8 year old boy in Livonia Home. Monday-Friday after school. Light housekeeping and cooking also necessary. Occasional weekend and evening help needed also. Non-smoking, references. Excellent pay. Please call (734) 432-9873

SINGLE (divorced) Father of 2 (10 & 11 yrs) needs childcare in his Westland home, Mon-Fri., 6am-8am & 3pm-5:30pm, some all-day care may also be needed.
Call Paul at: 734-326-5429

574 Business Oppt. (See Class 390)

LOOK ARE YOU EARNING WHAT YOU ARE WORTH? Mail order business needs help immediately. 522+ a week part-time. $1000-$4000/ wk. full-time. Full training, free booklet. thriveondreams.com 1-888-932-6679

★ DEALERS WANTED ★
Rapid growth in this area for Watkins Products. Customers waiting. Call Ole or Marie Hagen: (866) 437-2939

FRIENDLY TOYS & GIFTS has openings for party plan advisors and managers. Home decor, gifts, toys, Christmas. Earn cash, trips, recognition. Free catalog, information 1-800-488-4875.

$1500 A MONTH part-time- $4500-$7200 full-time work in HOME International company needs supervisors and Assistants. Training free booklet. www.raceoretire.com
(800) 449-5255

636 Lost & Found

FOUND - Aug. 15 tri-color beagle, corner of Maybee & Sashabaw Rds. 248-673-9397

FOUND - Female cat about 3-4/mo. old. grey/black tabby stripe/white belly & legs. found near Farmington & 12 Mile Rd. Linda (248)553-3765 (734)953-9554

FOUND - in vicinity of Oak, bet. Cranbrook & Woodward. Money in envelope. Must identify amount & denominations & describe envelope.
Call Birmingham Police Dept. 248-644-1800 x231

FOUND KITTEN - Gray tiger. Redford Twp. (313) 541-3895

LOST CAT "Burton", black & white male, 2 years, lost 8/16/01 Lotz & Cherry Hill, may have blue collar. (734) 495-1861 216-1164, ask for Jill. Reward

LOST CAT - Male Gray Tabby, answers to Shadow, shy, 2yrs old. declawed., green eyes. REWARD. 248-661-1256

LOST FARRETT, about 1 foot long. White with a little grey. Will eat fruit. Offering reward, please call (734) 455-7232 or 748-4108

LOST - 8-16-01. Milford/Wixom area. Large male puppy, black, brown & white. Desperately looking for our baby. REWARD. (248) 684-2666

638 Tickets

UNIVERSITY of Michigan football season tickets, 2 or 4. 248-851-5577

642 Health,Nutrition, Weight Loss

BALLY'S HEALTH Club, 2 memberships. $800 each. 800-391-3011 248-666-8529

LOSE UP TO 30 LBS IN 30 DAYS!
I've lost 36lbs & 20 inches! All Natural, No drugs.
100% GUARANTEED RESULTS!
Call now, TOLL FREE & ASK ME HOW!
1-866-546-5445 ext 600

Merchandise #700-778

700 Absolutely Free

BIKE - 26" womens, Spirit, blue. (734) 266-2662

FREE UNSPLIT Firewood & Woodchips. NW Wayne County & SW Oakland County. Call (734) 326-0671

ROUND, above ground, 4' deep, 20' diameter swimming pool. After 6pm: 248-476-5506

UPRIGHT PIANO. In basement, you move. After 6pm: 248-476-5506

702 Antiques/ Collectibles

ANTIQUE FURNITURE - cherry commodes, drysinks, mirrors. W. Bloomfield. 248-682-0928

ANTIQUE MAHAGONY dropleaf table & 4 chairs, fair cond $250. Antique oval-back cherrywood chair w/fruit carvings & new upholstery, good cond $250. (734) 981-4912

ANTIQUES
Furniture, Windows & Doors, Lamps, Chandeliers, Sconces, Collectibles.
Way too much to mention
6000 sq.ft. - Come Explore!
WE BUY ANTIQUES & COLLECTIBLES
BOGART'S ANTIQUES
11am to 6pm every day
600 E. Eleven Mile, Royal Oak
¼ Mile east of Main Street
248-398-0646

DINING ROOM set - 10 pc. mahogany Duncan Phyfe - $1200. (248) 551-9008

DUNCAN Pfyee Dining set, $1000. Desk $250. 2 Queen Anne chairs $350 248-666-4815

LISA LICHTENFELS doll, Van Craig doll, Stephen Hansén sculpture, glass art. 248-737-0344

702 Antiques/ Collectibles

DEL GIUDICE ANTIQUES
We Make House Calls!
Estate & Private Sales!
Also Insurance & Estate Appraisals...
You've Seen The ROAD SHOW!
If you have unusual items you feel would appeal to a WORLDWIDE INTERNET audience we will research, photo and sell the items for you through the internet. Please call for information.
WE ARE ALSO LOOKING TO PURCHASE:
Fine china, Crystal, Silver, Oil Paintings, Furniture, Costume & Fine Jewelry.
MEMBER OF ISA
Visit our Gallery located in the Old Church at:
515 S. Lafayette
Royal Oak
Mon-Sat. 11-6
248-399-2608.

EIGHTY ANTIQUE theatre seats, bolted in groups of 5. Pale rose color, excellent condition. Call (248) 685-7266 11-3pm. Mon.-Sat. or eves. (248) 666-2106.

SLOTS, PINBALL, VIDEO GAMES
Buy, Sell, Trade, Service.
(313) 770-1008

TOWN HALL ANTIQUES
For the best selection of quality merchandise. Downtown Romeo. Open 7 days a week, 10-6.
810-752-5422

704 Arts & Crafts

HARVEST FESTIVAL of arts & crafts. Table space available October 20th First United Methodist Church, Royal Oak, (248) 541-4100

704 Arts & Crafts

CRAFTERS WANTED
At the popular Troy Daze Fair. September 15&16. For information call Marilyn 248-641-9818
★ Or see our website at ★ www.ci.troy.mi.us

706 Auction Sales

AUCTION: ⅝ (2) LAKEFRONT HOMES, Drummond Island, MI. Prop. #105 11AM, 34935 S. Fairbanks Point Rd. Preview: 8/25, 10AM-12PM. Prop. #106: 12PM, 31591 E. Tourist Rd. Preview: 8/25, 1-3PM. Info: Ernie Draft, 906-493-5416, www.tranzon.com. Call 888-610-5108. Info send via mail or fax back. Tanzon Bippus.

PUBLIC AUCTION 8-25-01, @ 10am. Featuring living room & bedroom sets, electronics, baby Grand piano, power tools, appliances, lawn mowers. Noon - 2pm. 30 - 50 Vehicles, boats & trailers. For information call: (810) 341-1600

PUBLIC AUCTION
Newburgh Mini-Storage
1638 S. Newburgh
September 8 ❑ 10AM
Ken Ozga C3
Jessie Maldonado C21, C36
Jason Delcore B37
Thomas Blasco D16
Daniel Antonchik, Jr E34
Westland ❑ 734-728-3222

BLUE STAR AUCTION COMPANY
PRESENTS
LIVING ESTATE AUCTION
Collectibles, furniture, household, automotive and contractor tools
Saturday, August 25, 2001
9am Preview 10am Auction
15153 Northville Rd.
Plymouth, MI
FOR MORE INFORMATION CALL
1-248-347-6293
OR VISIT OUR WEB SITE
www.bluestarauction.com
Always accepting quality consignments.

706 Auction Sales

GLEASON FARM
REAL ESTATE AUCTION
7 Rolling & Wooded Parcels
Sat., Sept. 15 at 11am
Scully Rd., Dexter, MI. Directions: US23 to N. Territorial Rd., W. to Scully Rd. (W. of Webster Church Rd.) turn North, go approx. 3 miles N. of North Territorial, just N. of Walsh Rd. to site.
PRE-SALE INSPECTION: Tues. Aug. 21 & 28 and Wed. Sept. 5 from 4-6pm or call auctioneers.
$10,000 deposit in cashiers check due sale day on each parcel. Balance in full within 45 days. Purchaser must sign sales agreement day of sale. Property sold "as is" with NO contingencies. Possible short term 9% land contract upon approval of seller.
You can view and print our other auctions from our website listed below:
Braun & Helmer Auction Service
(734) 996-9135 (734) 994-6309
www.braunandhelmer.com

SUBATCH
REAL ESTATE AUCTION
4 bedrooms, 1½ baths, family room, new kitchen, central air, full basement, 2 car garage, walk in attic storage.
Located in beautiful Brookwood Estates
We will have a Real Estate Auction at: 17538 REXWOOD, LIVONIA, MI
Take Merriman 1 block North of 6 Mile to Bobrich, East 2 long Blocks to Rexwood.
WED. SEPT. 5th - 11 AM
PRE-SALE INSPECTION:
Monday, August 20th and 27th 4-6pm or call for info.
Owners: Jake & Claire Subatch
You can view and print our other auctions from our website listed below:
Braun & Helmer Auction Service
(734) 996-9135 (734) 994-6309
www.braunandhelmer.com

710 Estate Sales

ANTIQUES, furniture, tools, household, boat, etc. Thurs-Sat, 9-5. 3955 Watuga, W. off S. Commerce, N. of Oakley Park.

BIRMINGHAM Estate Sale. Victorian dresser, wicker, antique furniture, old books (French, cooking, art), jewelry, etc. 788 Randall Ct (corner Baldwin). Thur-Sat., Aug. 23-25, 9-3.

710 Estate Sales

A BIG ESTATE SALE
Farmington Hills
Fri., Aug 24, 10-5
Sat., Aug 25, 10-5
Living room: sofa, matching chair, Lazy-Boy, occasional chairs, tables and lamps.
Dining room: Cherry drop leaf table, 4 chairs, china and buffet.
Bedroom: Complete double bed and chest.
Bedroom: Country French bedroom, complete single bed, dresser/mirror, desk/vanity and lingerie chest.
Accessories include:
Estate Jewelry
Dishes, pots & pans
TV's, pictures,
Schwinn bike
Photographic equipment
Games & LP's
Stereo equipment
Men's clothes
Snapper mower
Ariens Snowblower
Lots and lots of household misc.
31844 Wayburn
1 blk. W of Orchard Lake
Turn S off Thirteen Mile on Lorikay,
1 blk to Wayburn
SALE BY
Lilly M. & COMPANY

BIRMINGHAM - items include new living room couch, 2 chairs, dining room set, desk, bedroom furniture, tables, chairs, rollaway bed, lamps & accessories, kitchen items, garden tools, garage items w/snow blower & many other misc. items. Fri., 11-5 & Sat., 8-1. 576 Chester Street (downtown area)

DUMAR ESTATE SALE
Fri & Sat, Aug. 24 & 25, 10-4
#'s Friday at 9:30am
Antiques, collectibles, furniture, appliances, misc.
23100 Edward, Dearborn
Ford Rd. to Outer Dr., S. to Edward, right.
SYLVIA 734-981-1625.

710 Estate Sales

announcing
ANOTHER GOOD ESTATE SALE
Fri. & Sat.
Aug. 24 & 25, 10-4
463 Arlington, Birmingham
S. off Maple, E. of Cranbrook.
50 YRS CONTINUOUS RESIDENCY
Traditional & Antique Contents.
Beautiful mahogany Sheraton sideboard, 6 Chippendale chairs, double pedestal table, Baker sofas, sectionals, chairs & tables. Beautiful Hitchcock breakfast set, fine arts hall console, antique chairs, french painted master bedroom, mahogany & maple bedroom sets, wood art, patio furniture, oriental rugs, antique graphics, Gorham silver tea set, Sheffield flatware, Royal Dalton dinnerware (Grantham), crystal, sterling, misc. china sets, antiques & collectibles, plus lots of good household & personal misc.
SEE YOU THERE!
EDMUND FRANK & CO
LIQUIDATORS & APPRAISERS
(313) 869-5555

ESTATE SALE
By M & H Estate Sales
38672 Northfarm
Farmington Hills
(W. of Newburgh, N. of 8 Mile, take Lujon to Northfarm.
Aug. 24, 25, 10 to 4 pm
Our numbers only 9:30 Fri.
King size bed set, oak table, chairs & china hutch, wall unit, desks, couch, chairs, TV's, tables, games table, lamps, baby furniture, brass, crystal, china, Fiesta ware, prints, records, linens, kitchen items, patio furniture, gas grill, tools, large snow blower, lawn mower, much more.

FARMINGTON HILLS - Thurs. & Fri., 9-3. 29391 New Bradford, off 13, W. of Farmington Rd. Wonderful, like new furniture.

710 Estate Sales

ANNOUNCING TWO SALES!
By Everything Goes
1) Fri/Sat Aug. 24,25 10-4
2847 Chestnut Run
Chestnut Run N. Sub
N. off Hickory Grove Rd. E. of Telegraph. (Hickory Grove is N. of Long Lake Rd)
GREAT MOVING SALE: Antiques. Mahogany dining set. Pool table. Pine entertainment center. Sectional & sofa groups. Bedroom sets. All appliances. Several rugs. accessories. Art & tons more!
House For Sale Too!
2) Sat Only Aug 25, 10-4
1456 Brentwood Dr. Court M Northfield Hills Condo, Troy. N off Long Lk E of Coolidge
Leather sectional. Dining Set. Queen bedroom set. Leather recliner. Antique tools. Exercise, sports & golf. TV's. Silver, crystal & china. Antiques & much more.
For more info: 248-988-1077. www.everything-goes.com

ESTATE SALE
NORTHVILLE
729 Grace
(S. off 8 Mile, N. of Baseline Rd.)
Fri. & Sat., Aug. 24-25
10-4pm
1920's Walnut dining room set, 1920's upholstered living room furniture, mahogany secretary bookcase, Art Deco bedrooms sets, clothing, plenty of misc.
Del Giudice Antiques
(248) 399-2608

ESTATE SALE
26848 Sheahan, Dearborn Hgts.
Fri., 9-5, Sat., 9-5
N. off Cherry Hill, bet. Beech Daly & Inkster (take Rosemary N. to Shehan)
Quality cherry & mahogany furniture, grandfather clock, antiques & collectibles, nice household items. Cash only!

GARDEN CITY Estate garage sale. Antique furniture, collectibles, jewlery & brick-a-back. Aug 23rd-25th between 9-5. 32514 Leona.

710 Estate Sales

$$$$$$$$$$$
ANOTHER DEMOLITION & ESTATE SALE
BY DECORATIVE ANTIQUES
Fri., Sat. Aug. 24 & 25
Fri. 9-4, Sat. 10-4 (St#'s OK)
26525 Willowgreen - Franklin
(Take Scenic Lane E. off Inkster or W. off Franklin between 13 & 14 Mile to Willowgreen).
EVERY PART 5000SQ.FT INSIDE AND OUT MUST BE SOLD!
CONTENTS: All appliances - All windows, blinds, door-walls, fixtures, pedestal sinks, fabulous Cabinets, bookcases, jacuzzi tubs, iron railings, 3 fireplaces, marble ledges, outdoor slate & rocks, plants, garage system, furnace, hot water tanks, water softener, white carpet, PLUS: Antiques & collectibles. Like new 50" TV, pair of fabulous chaise couches & other couches. Cocktail tables, black leather chair, outdoor chaises, new fax copier, lots of toys and kids clothing, silverware sets, lots of household misc. Lots of designer womens' clothing, costume & gold jewelry and lots more.
"I ALWAYS GIVE THE BEST DEALS"

GARDEN CITY - Fri. & Sat. 24 & 25th, furniture, kids toys & more. between Ford & Cherry Hill, E. on Rosslyn to 28990.

LIVONIA AUGUST 23rd, 24th & 25th 9am-5pm. 37461 Ladywood between 5 and 6 mile off of Newburgh corner house. Furniture, books, household, stone planters & garden figurines.

LIVONIA - SAT. 9-5, SUN. 9-3. 36981 Lancaster, NE corner of 5 Mile & Newburgh. Large sale featuring 1940s sewing machine w/cabinet, Queen Anne end tables, lamps, assorted furniture, linens, kitchenware. IBM Selectric typewriter, washer & dryer, 1940s Naval suitcase, 1950s electric range. Like new.

LIVONIA 18306 University Park Drive, Woods Condominiums between 6 & 7 Mile West of Newburgh. Furniture, treasures, household items, everything must go, August 24th-25th. 9:30-4p.m. Cash only.

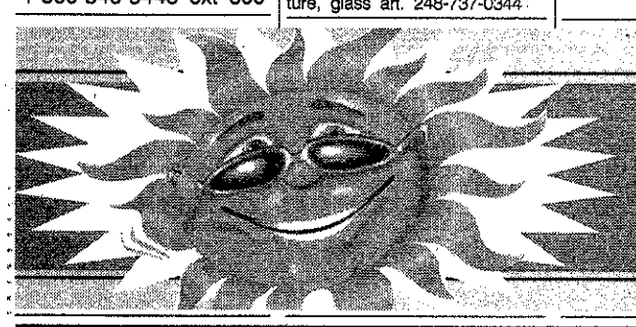
SUMMER SALE
Schedule a Home & Service Directory Ad for 4 times and we'll give you the ad for 6 times.
That's 2 FREE ads!
Call today! Oakland County.....248 644-1070 Wayne County.....734 591-0900

HOME & SERVICE GUIDE

011 Asphalt/ Blacktopping

DJ'S BLACKTOP DRIVEWAYS
• Paving • Patching
• Seal Coating. Free Est.
800-724-8920 734-397-0811

029 Brick, Block & Cement

★ AAA BRICK PAVING ★
Pavers & All Masonry Work.
Repairs or new. Lic. & Ins.
Call Jeff: (734) 432-7878

ALL BRICK REPAIR
Porches • Chimneys • Patios
(734) 246-1474

ALL CONCRETE Drives, porches, patios & walks. Also brick, block & foundation work. Lic. & Insured. Free Est. Call anytime...TODD HUMECKY 248-478-2602.

ALL TYPES RESIDENTIAL CEMENT WORK. Fully insured. Free estimates. Ray Vagnetti Cement Co. 734-464-1137

ATINA CEMENT CONTRACTORS: All types of cement work, driveways, garages/patios. Free Est., Lic./Ins. (734) 513-2455.

★ A-1 Brick MASON ★
Chimneys, Porches. Repair Specialists. Lic./Ins. Call Craig: C & G Masonry: 248-437-1534

DOGONSKI CONSTRUCTION
Brick Block & Cement Work, Porches, Chimneys, Dr. Ways. Free Est. 313-537-1833

PADULA CEMENT COMP.
Driveways • Garages • Porches etc. All types of cement work. Call 734-525-1064

★PAISANO CONST. CO.★
State Lic. 25 yrs exp. Driveways, Porches, Patios, Basement Floors, Brick & Block. Specializing in residential work. Call 248-473-1161.

STAMPED CONCRETE
CAMAJ CONCRETE
For Free Est.
Call Alex: 810-904-8822

031 Building/ Remodeling

ADDITIONS PLUS, INC.
• Beautiful Additions
• Kitchens • Baths • Custom Cabinetry • Custom Home Renovations including Lower Levels. Guaranteed quality workmanship. Complete plan & design service available.
Lic. & Ins. 734-414-0448

BATHTUB • CERAMIC TILE
Repair • Remodel • Reglaze
Call For Free Brochure
Unique Refinishers, Inc.
1-800-235-6557

Finished Basements
Custom Decks, Kitchens, Baths, Screen Room. High Quality Workmanship.....734-762-0424

GRANTS CABINETS INC.
Specializing in all areas of kitchen & bath remodeling & counter tops. 313-531-8491

MARS BLDG. CO.-Res'l./Comm'l. Additions, Kitchen, Dormers, Rec Room, Bath, Siding. Free est. Prompt service. 313-538-2666

Rec Room, Kitchen Bath Specialists. All Remodeling, Formica & Laminate. Visa & MC, AMEX.
248-476-0011
313-835-8610

041 Carpentry

CARPENTRY ROUGH & finished, kitchens, bathrooms, doors windows, decks. additions and dormers. Lic & insured. Free estimates 313 640-8367

CARPENTRY TRIM - Crown moldings, mantels, kitchens & basements. We trim complete homes. Builders welcome. Lic. Ins. since 1983. (734) 595-1871.

DON PARE'S, Finish Carpentry
Specializing in Kitchens
Baths • Ceramic Tile
Lic./Ins. 734-261-1330

FINISHED CARPENTRY
•Crowns •Doors •Railings
All Phases. Lic. 734-455-3970
http://espinoza.webprovider.com/qualitycarpentry/

HIGH QUALITY CUSTOMIZED WOODWORKING
Kitchens • Floors • Furniture
Meisterworks 248-763-7210

WE DO GARAGES - Modernize your old garage. Tear down, build new. Repair old to new condition. New garages. Lic Ins. (734) 595-1871.

248-471-2600
313-835-8610
Rec rooms, Basements, Kitchens, Bathrooms, New & Repairs

044 Carpet Repair/ Installation

AAA CARPET
REPAIR & CLEANING
Thank you for 34 yrs. of service.
248-626-4901

PAT'S CARPET REPAIR
Power stretching, burns, seams, tears, pet damage, etc. Expert Repairs. 888-775-4404

048 Chimney Building/ Clean/Repair

AAA BRICK
★Chimneys★
And all masonry work.
New or repairs.
Lic. / Ins. 27 yrs. exp.
Call Jeff: (734) 432-7878
Toll free: 1-888-MR BRICK

Chimneys
Built New & Repair
Will beat any price!
Senior citizen discount
Licensed & Insured
BEST CHIMNEY INC.
248-557-5595
or
313-292-7722
4214 Woodward Ave, Oak Park, MI

049 Cleaning Service

HOUSECLEANING DONE by Lucy & Marlene. Good references & experience. (248) 814-9088

KRIS'S CUSTOM CLEANING
Office & home. Experienced W/ References. Free Estimates. Call (734)525-6244

054 Computer Sales & Service

LEARN INTERNET basics, Email/searching/eBay + lots more. Train in your home/office at your speed. 248 219-2491

055 Concrete

COMMERCIAL/ RESIDENTIAL driveways, porches, Patios, Specializing in brick pavers. 248-613-8092 248-736-6000

060 Decks/Patios/ Sunrooms

A Cedar,wolmanized,vinyl,deck
3D color computerized design
No nail construction-screws only
MICHIGAN DECK SYSTEMS
Lic/Ins free est. 16 yrs. exp.
734-513-4999

A Custom Deck by SUPERIOR
Vinyl, cedar or pressure treated. Gazebos too. Quality work at an affordable price.
Lic. Bldr. Insured Free Est.
Call 734-522-5290

BEAUTIFUL CUSTOM DECK
Wolmanized or Cedar. Lic., Ins.
Free Est., 17 Yrs. Exp.
734-261-1614 248-442-2744

SANDY'S PERFECTION POWER WASHING
Decks Cleaned - Sealed/Stained. (734) 729-5741

069 Drywall

DRYWALL FINISHING
28 years experience
No Job Too Small!
(734) 673-3781

★★ DRYWALL FINISHING & PATCHWORK ★★
Free Est. - Reasonable Prices.
John ★ 734-427-6289 ★

070 Electrical

ALL RESIDENTIAL EXPERT Free estimate. Senior discount. Low prices. 7 days - 24 hrs. Lic. & Ins. Call: 1-800-253-1632.

ARNOLD
ELECTRICAL CONTRACTOR
City & FHA violations corrected.
Comm./Res. 734-462-1877

FAMILY ELECTRICAL -City certification. Violations corrected. Service changes or any small job. Free estimates 734-422-8080

FAMILY ELECTRICAL - City certification. Violations corrected. Service changes or any small job. Free estimates 734-422-8080

FREE ESTIMATES
Installations & repairs, Small or Large. Lic./Ins. 248-872-6060

RES.-COMM. WIRING/REPAIRS
Low Rates - Free Est.
Licensed - Insured
313-533-3800 or 248-521-2550

073 Excavating/Backhoe

Bulldozing, Excavating, Finish Grading, Parking Lot, Sewer & Water Repair, Ponds, Trenching, Pool Removal, Demolition. Lic'd. & Ins'd. 734-459-8268

Excavating, Trenching, Footings, Sewer, Water Lines, Parking Lots, Septic Tanks, Drains, Bulldozing. Lic & Ins.313-838-6731

SKIP'S MINI BACKHOE
Dumptruck & Mini Backhoe for hire. Grading ❑ Excavating ❑ Raking ❑ Trenching ❑ Pools ❑ Dirt. Insured. 313-537-4053

086 Floor Service

BEAUTIFUL HARDWOOD FLOORS - Install. Sand & Finish Lic. & Ins. (734) 595-1871.

086 Floor Service

METRO FLOOR COVERING
Livonia. Complete sales, installation & service for carpet, linoleum, laminates, hardwood & tile. Residential, light commercial & insurance repairs.
Free estimates. (734) 425-2000.

NATURAL WOOD FLOORS INC
Specializing in installation, sanding & repairs. 15 yrs. exp.
♦ (810) 636-4777 ♦

092 Garage Door Repair

GARAGE DOOR Springs & door openers. Repaired/Replaced. (248) 640-6298

100 Gutters

A-FLOW RITE
Seamless Gutters Installed & Repaired. Cleaned & screened. Est. 1978. Lic./Ins.734-459-6280

CLEANING, SCREENING, REPAIRS
(248) 471-2600

CUSTOM SEAMLESS gutters. Lic/Ins. 25 colors. Free estimates (734) 941-6303

FOR WORK THAT'S GOOD CALL ELWOOD.
Seamless Gutters, Flashing & Repairs. 248-253-1656.

GUTTER SHOP
Seamless aluminum gutters. Fast on time Service!
Insured. (734)341-3186

THERMAL-PLEX Seamless Gutters. $2.25 ft. Free Est. Lic & Ins. See ad in Ameritech's yellow pages. 734-753-0313

102 Handyman M/F

ABSOLUTELY THE ULTIMATE
Handyman Service. •Carpentry •Decks •Drywall •Electrical •Plumbing & •Roofing. Fully Ins.
18 Yrs. Exp.
313-928-6022 or 248-225-9222

AFFORDABLE REPAIRS. Doors, windows, carpentry, plumbing, kitchens, baths, bsmt. 10% off. Ins'd. 313-492-7109

ALL FORMS OF A-1 HOME REPAIR & REMODELING.
20 yrs. exp. Any size job.
All calls returned 734-481-1491

AL'S DO IT ALL
Carpentry•Elect•Plumbing•Paint
(248) 477-4742

Retired Handyman
All types of work
(313)835-8610
(248) 471-3729

VINYL, CERAMIC, HARDWOOD, And laminate installation. Lic. & insured. Free estimates. (734) 427-9630

Mr. Handyman
WE DO AMERICA'S HOMEWORK.
Interior & Exterior Jobs. Our experienced Technicians are properly bonded & insured. Prompt, Safe, Reliable. In the Plymouth/Canton area call: (734) 981-0573.

102 Handyman M/F

YOU NAME IT!
I FIX IT!!
Redford 313-937-7827
Big jobs! Little Jobs!
Let us fix it all!!

103 Hauling/Clean Up

AFFORDABLE PERSONAL HAULING SERVICE
We clean out homes, attics, basements, garages, offices, warehouses & anything else. Complete demolition from start to finish. Free est. 248-354-3213.

A-1 HAULING - Moving. Scrap metal, cleaning basements garages, stores, etc. Lowest prices in town. Quick service. Free est. Wayne/Oakland Counties. Central location 547-2764 or 559-8138

LOOK BARRY'S GARAGE removal, basement & house cleaning. All trash removal. (734) 450-1054

BAYSIDE GARAGE REMOVAL
Moving, Hauling, Clean-up also provided. (734) 504-3343

D & J MOVING & HAULING
Clean-up, hauling & disposal of misc. items. We haul anything. 10-15 yd. dumpster trailers. You load, we load. Westland. Visa/MC accepted 734-421-0111

YOU CALL, WE HAUL
DO IT NOW!! 12 yd. dumpster, clean-up & removal, $275. Free Pick-Up & Delivery. 248-342-5390

104 Heating/Cooling

Furnace Installation from $1195 w/air $2150. Duct cleaning from $199. Free est. Lic/Ins. 35yrs exp. 24 hrs svc. All makes/models. 734-266-0547 313-477-4210

LENNOX MECHANICAL
HEATING & COOLING
(248) 888-0055
Complete furnace & air conditioning services. Free estimates. Present this ad for $100 off any new Air conditioner

106 Home Improvement

HOUSE DOCTORS HANDYMAN SERVICE
AFFORDABLE HOME REPAIRS
Save money by using America's largest handyman service. Insured, bonded, guaranteed.
734-762-5006
OFFICES IN 40 STATES

108 Housecleaning

AFFORDABLE HOUSE CLEANING
Excellent references, Reasonable rates. Call for free est. (734) 432-0982

Home, Office, Apt Cleaning
Daily, Weekly, Monthly Service.
Windows Washed. Bonded.
734-641-3703

108 Housecleaning

HOUSECLEANING - RELIABLE
Experienced. References.
• Weekly • Bi-weekly •
Emily (734) 730-6913

K.C.'S CUSTOMIZED Cleaning. Residential. Same great cleaner every time. Bonded. Western Wayne. (734) 981-3090

KICK BACK & RELAX
European cleaning company. Weekly/Bi-weekly. Dependable and competitive pricing.
eves 248-474-7496

MAID 2 ORDER
2 dependable females. Weekly, bi-weekly, monthly. Free est. Contact Nanci 734-522-1884

RESIDENTIAL CLEANING 10 years of Exp., wk/Bi-wk. Competive pricing, Dependable. Kelly (313)850-5820 (313)538-4271

WEEKLY OR BI-WEEKLY
Cleaning - 4 hrs/$60. Prefer long term. References. Leave message Sharon 734-254-9527.

115 Janitorial Service

Home, Office, Apt Cleaning
Daily, Weekly, Monthly Service.
Windows Washed. Bonded.
734-641-3703

121 Landscaping

AAAA Beautiful Yard
LOW COST !!!
MASTER GARDENER
Design • Installation
Trees, Stumps, Odd Jobs
WE DO IT ALL...
Ins/Ref. • 20 yrs. exp.
Wayne 734-525-3600
Oakland 248-855-5252

♠ ACE LANDSCAPING ♠
Cleanup, shrub removal, weeding/trimming/sod/plants.
Complete landscaping
♠ 313-533-3967 ♠

AFFORDABLE PROFESSIONAL landscaping construction & lawn maintenance. Old landscaping removed & new installed. irrigation, grading, sodding, fall cleanup. 27 yrs. exp., free est. 248-354-3213.

BOB'S LANDSCAPING
Excavating, grading, pool dirt/concrete removal, sodding, sod repair. Call 734-748-8688.

CLAYTON'S LANDSCAPING
Since 1947 ♦ Design Installation ♦ Renovation
734-425-9246

GRADING - SODDING
SEEDING - BED EDGING & MULCHING
Sod available for pick-up & delivery. 734-348-3150.

K.M.S. SERVICES
• Brick Pavers • Sidewalks
• Patios • Driveways. Call Keith for est. 734-327-4321

MR. SHOVEL
•Resodding of Lawns & Repairs •Drainage & Low Areas •Pool-Dirt-Concrete Removal
Paul: 734-326-6114.

123 Lawn, Garden Maint./Service

PROFESSIONAL Shrub, ornamental & tree, hand shaped trimming. Up to 14ft. All natural look. Call for estimate. 248-661-9202.

SHRUB TRIMMING, Landscape Clean-up, Mulch Bed, Shrub Planting, Fertilizing, Mowing. All Observer areas. (734) 421-7127

138 Moving/Storage

AMERICAN DISCOUNT Moving
Local / Long distance.
From 1 item to entire household.
Call toll free for quote.
1-866-9WE-MOVE (993-6683)

BAYSIDE MOVERS
In-house moves provided.
Call (734) 504-3343

INDEPENDENT MOVING
Free Estimates. Insured.
Low Rates! 248-548-0125

142 Painting/Decorating/ Paperhangers

BEAT ANY WRITTEN ESTIMATE
248-476-0011
313-835-8610
PAINTING/PAPERING
Plastering, Repairs, Wallwashing
Visa & MC, AMEX

★ BOURQUE PAINTING ★
Quality work-Reasonable rates
Lic & Ins. 20 yrs. exp. Free est.
(734) 427-7332.

HANSON PAINTING
Ext. Int. painting, drywall, & power washing, at reasonable rates. (248) 348-6622

★ INTERIOR ★ EXTERIOR PAINTING BY MICHAEL
•Res. •Coml. •Staining •Textured Ceilings•Faux Finishes•Deck/Aluminum Refinish.•Plaster/Drywall Repair•Wallpaper Removal •Free Estimates •References
248-349-7499; 734-464-8147

JOHN'S PAINTING - Int./Ext. Spray aluminum, drywall repair/insulation. Insured. Great rates. Free est. 734-564-6664

KEN SCHLOSS
♦Painting♦
♦Interior-Exterior♦
♦Summer Special♦
Res/Comm. ♦ Lic/Ins.
★ 16 yrs. experience ★
Phone/fax 248-449-7225.

K & J PAINTING
Job done right. Interior & exterior. Reasonable rates. Free estimates. (734) 748-7443

LIVONIA PAINTING
Int./Ext. power washing, deck preservation, spray aluminum. Lic. & Ins. 248-474-7181

PAINTING
INTERIOR EXTERIOR
29 Years. Exp. Ins. Ref.
Call: (734) 354-6551.

QUALITY PAINTING
Thorough Preparation.
Work Myself since 1967.
Neat, Reasonable & Insured.
248-225-7165.

RICH THE PAINTER - Plaster, drywall repair, water damage, staining, powerwashing, decks. Com'l./Res. 734-728-0041

147 Plastering

★A1 PLASTER & DRYWALL★
• New & repair work • Texture
• Coves • Dust free repairs •
All work guaranteed, 32 yrs exp.
Insured. ❑ 248-478-7949

148 Plumbing

ACTION PLUMBING
Sewer Cleaning/$85. Expert in Res. repairs & install. Lic./Ins. Master Plumber. 248-737-4386

BSMT, BATHS, disposals, dishwasher, faucets, re-pipes, toilets, Installed. HW tanks $275 installed. 10% off. 313-492-7109

148 Plumbing

ZEB
PLUMBING LLC
Res. - Comm. & Service
Lic. Ins. - 24/hrs. 248-477-8507

(248) 471-2600
Plumbing & Sewer Cleaning.
Repairs & Alterations.

153 Pressure Power Washing

AFFORDABLE POWER WASHING - Decks/houses/bldgs/siding/brick/deck sealed 20% off. 313-492-7109

AQUA SOLUTIONS POWER WASHING - 15 yrs. exp.
All work guaranteed. Free est.
734-635-7478 - 734-817-2999

164 Roofing

A Beautiful Roof From
All Pro Construction,
the Ice Dam Specialists
Farmington 248-553-4456

ABSOLUTE QUALITY
At an affordable price!
Tear off, reroof. Lic/Ins. Customer satisfaction guaranteed
Call All Pro Roofing:
734-722-9344 or 248-553-8860.

ALL ROOFING & REPAIRS
•Tear offs/reshingle/repairs•
Also Gutters & Sliding Lic/ & Ins. (248) 542-1552

ALL YOUR ROOFING NEEDS
Quality work at reasonable prices. Licensed. Insured.
(734) 595-1871.

★ APEX ROOFING ★
Quality work completed with pride. Family owned. Lic. Ins.
For honesty & integrity call:
248-476-6984 • 248-855-7223

B & M HOME SERVICES
Lic. & Ins. Roofers for 10yrs.
Roofs, Garages, Additions, Siding Westland 800-988-2688

GARDEN CITY CONST.
• Roofing • Gutters • Siding
Lic./Ins. 734-513-0099

LEAK SPECIALIST
Flashings, Valleys, etc. • Warr.
Member Better Bus. B. • 29yrs.
exp. Lic./Ins. 248-827-3233.

NAPIER'S ROOFING CO.
Residential / Commercial
Roofing Specialists.
Roofing • Siding • Gutters
12 yr. warranty.
50 yrs. exp. Fully ins.
State licensed. Free est.
313-291-0747

QUALITY ROOFING
♦All types. Free est.♦
Lic. ♦ Ins.
(313) 645-2904

248-471-2600
New & repair also rubber roofing, carpentry, insurance work.

177 Siding

SIDING • WINDOWS
Family owned • Reasonable
REDFORD ALUMINUM PROD.
734-464-1545 / 734-953-0399

VINYL & Alum siding, gutters, trim, awnings, roofing, related work.
ALSO EXPERT CLEANING
248-471-2600

191 Telephone Service Repair

ACCEPT - NO Substitutes
JEM COMMUNICATIONS
Reprs.& Installs/Lic.-Ins. and Comptr Netwkg/CATV Jacks
734-591-9068 or 248-314-1455

196 Tree Service

★ BUDGET TREE ★
Tree & shrub trimming & removal, stump grinding. Insured. Free est. 20% off any tree service. 1-800-964-7785

FRANK'S TREE SERVICE
Trimming, Removal, Stump Grinding. Free est. Reasonable rates Ins. (734) 458-2505

G's TREES
Removal, Trimming, Stump Grinding. 20 yrs. exp. Ins.
(313) 383-6721.

HIGHLINE TREE SERVICE
Fast & friendly. Insured/free estimates.
(248) 766-8561

MICK & DAGO TREES
• Removal • Trimming
• Chipping • Clearing
Lic. Ins. • 248-926-2386.

PETE'S STUMP removal reasonable rates, free estimates, Call today! (734) 455-6255

230 Wallpapering

HUSBAND & WIFE TEAM
Wall Paper & Removal - Plaster - Painting Average $12 per roll. (248) 478-4379

★ WALLPAPERING ★
You take care in choosing your paper, We take care in hanging it. Call Chris 248-349-7775 or Cathy 734-427-3749

WALL PAPER removal, insured. Work very clean. Free estimates. Residential/commercial Al Lazar (248) 559-8750

248-471-2600
Papering, Removal, Painting, Repairs. Exp. Women. Visa/MC.

237 Wedding Services

ROMANTIC CANDLELITE WEDDINGS. Ordained Ministers, Elegant Decorated Full Service Chapel. Photos, Videos, Honeymoon Cabins. Fourth Night Free. Gatlingburg, TN 1-800-933-7464. www.sugarlandweddings.com. E-mail - weddings@sugarlandweddings.com

240 Windows

QUALITY WINDOW CENTER
★ Andersen Windows ★
25 + years exp. replacing old drafty windows with Andersen.
★ Special off season pricing
★ Free Estimate
800-328-7250

242 Window Washing

LOOK BARRY'S BETTER Deck & Window Cleaning. (734) 450-1054

COMMERCIAL & RESIDENTIAL
Free estimates.
(248)703-4887

Observer & Eccentric MARKET PLACE

Your classified ad is automatically posted on the internet! *Visit us today.*

observer-eccentric.com

710 Estate Sales

PLYMOUTH ESTATE SALE House Open Aug. 23 & 24, 8-4; Quality antiques, household, collectibles, furniture. 1613 Lexington. 1 block North of N. Territorial, West off Sheldon.

ROCHESTER HILLS
Estate Sale
Friday & Saturday,
Aug. 24-25, 10am-4pm
2582 Topsham Dr.
Hawthorne Sub Division
North of Tienken off Brewster
Fine furniture, excellent condition & accessories
Entertainment center, dining room set, 2 bedroom sets, 2 executive desks & crezdenzas vases, pictures, wall hangings, lamps, executone telephone system 8x16, patio furniture, just to name a few...

1850'S HISTORIC Farmington home, many antiques, china, glassware, old books, records, tools, jewelry, kitchen & bedroom furniture. Come explore "Back in Time" this weekend. Fri. Sat. 10-4. Sun. 11-3
23802 Farmington Rd.
1st house N. of Grand River
Americana Estate Sales

SOUTHFIELD ESTATE Sale Friday August 24th & Saturday August 25th 10-4. 29182 Wellington N. of 12 Mile between Telegraph and Northwestern Highway across street from Star Southfield Theatre. Must liquidate all contents of condo & basement. Furniture, china, art work, full kitchen, some antiques including vanity, rugs, wall units, t.v.,'s, jewelry, lighting fixtures, books, clothes, & many smalls. Priced to sell cash & carry.

711 Garage Sales

ATTENTION READERS
Place a Garage Sale Ad
And be eligible to win a $50 gift card to Meijer, Inc.
MEIJER
One Winner per week. Winner's name will be published every Thursday in this section.
To place a garage sale ad please call:
Wayne County (734) 591-0900
Oakland County (248) 644-1070
Rochester/Rochester Hills (248) 852-3222
Clarkston, Lake Orion, Oxford, Waterford (248) 475-4596
Holly/Fenton (800) 579-SELL
or fax your ad: (734) 953-2232

BIRMINGHAM - we moved - the stuff won't fit. Fri. Sat. 9-3. glass top dining table, chairs, oak desk, linen, collectibles, books, lots, lots more. 1885 Washington, off 14 Mile.

711 Garage Sales

BIRMINGHAM - Lots of kitchenware, household items, some furniture, drapes, fabric, small appliances, wrought iron patio, garden items, misc. Sat., Aug. 25, 10am-3pm. 727 Willits, 2 blks. from Jacobsons, park on Greenwood.

BLOOMFIELD HILLS - Glasses, tables, bath items, towels & bedding & misc. Aug 25, Sat. 9-4pm. 3988 Lakeland Lane, off Long Lake near Franklin.

BLOOMFIELD 3020 Chickering Lane, E. of Telegraph South of Hickory Grove. Friday 10-4 and Saturday 10-4.

BLOOMFIELD 9-5, Aug. 23-24, 455 S. Williamsbury, 3 blks S. of Maple, W.off of Cranbrook Rd.

CANTON - Aug. 24, 10-3; Aug. 25 9-Noon. Office furniture, patio table & chairs, assorted misc. items. 4065 Kimberly Dr., corner of Canton Center & Geddes .

CANTON - Aug. 24, 25, 9-4. Baby, toys, bikes, 46120 Maben, N/Ford, W/Canton Ctr.

CANTON - Fri., Sat., 9-4pm. Household items, adult & baby clothes, toys. 41441 Cumberland, S. of Palmer, W. of Haggerty.

CANTON, TEACHER STUFF. - tools, furniture, lots of misc. Fri. Sat. 9-3. on Ridge, S. of Joy, N. of Warren. No early sales.

CANTON - Thurs.-Sat., 10-3pm. Brand name clothing, hockey items & more. 946 Longfellow, S. of Ford, W. of Sheldon.

CANTON - 2 families/1 sale. Furniture, exercise equipment, Christmas & misc. items. Sat., 8-25, 9:30am -3:00pm. 39526 Dorchester Circle, N. of Palmer, E. of Lotz.

CANTON 2 FAMILY SALE! 47459 Madison, Cherryhill & Beck Thurs-Sat 9-4.

COMMERCE TWP. - Some collectibles, audio equipment, cameras, exercise equipment, petite clothes, tools. Aug. 24, 25, 9-5. No Pre-sales. 5460 Huron Hills Dr. Huron Hills Sub Dividion, across from Huron Valley Hospital, off Commerce Rd.

CONGRATULATIONS
to D. M. of Redford who won a $50 gift card to Meijer, Inc. D. M. placed a garage sale ad in Sun., Aug. 12 and Thurs., Aug. 16 papers. You too can be a winner. To advertise your garage sale please call:
Wayne County (734) 591-0900
Oakland County (248) 644-1070

FARMINGTON HILLS - Thurs., Fri., 9-5. 30215 Stockton, S. 10 Mile, W. Middlebelt. Antique furniture, baby items, household.

FARMINGTON HILLS Sat Aug. 25, 9am-5pm. Hunt Club Sub Annual Garage Sale. 22 homes (E of Halsted, S of 11 Mile).

FARMINGTON HILLS - Aug. 24, 9-4, 25th, 9-1. 33801 Yorkridge, bet. 13 & 14 off Farmington Rd. W. Farmington. Huge Sale!

711 Garage Sales

FARMINGTON HILLS - Woodcreek Sub off 12 Mile. Wide variety. Oak chairs, baby stuff, 28010 S Harwich, Fri. & Sat.

FARMINGTON - 34915 Drake Heights off Drake, S. of Grand River, N. of Freedom. Aug. 23rd, 24th, 25th, 10-5pm. Some tools, furniture & more.

FERNDALE NW - 9 blk. sale. Fri.-Sat., 24th-25th, 8-6pm. Rain 25th-26th. W. Lewiston, N. to W. Oakridge between Woodward & Pinecrest. Collectibles + usual

GARDEN CITY - Collectibles, motorcycles, car, clothes, misc. Fri., Aug. 24, 10am-2pm. 31740 Donnelly (Ford & Merriman).

HOLLY - Cookie jars, over 300 & collectibles, bar memorabilia, advertising signs, clocks, horse collar w/mirror, many more things. Aug 23-26, 10-6. 19335 Taylor Lake Rd., off West Rose Center Road btw. Milford Rd. & Hickory Ridge Rd. Follow Signs (248) 634-5776

LAKE ORION - Thur.-Sat., 10-5. 1239 Lakeshore Blvd., off Joslyn Rd., S. of Indianwood.

LIVONIA ANTIQUES galore! Furniture & misc. 32633 W. 6 Mile Rd. between Farmington & Merriman Rd. Sunday-Sunday 10-?

LIVONIA - Aug 23 & 24, 9-5. 2 family. Childrens items, petite clothes, household items, some furniture & good stuff. 9825 Brookfield, S. of Plymouth, betw Farmington & Merriman.

LIVONIA - Aug. 23, 24, 25, 9-4. 20350 Brentwood, off bet. 7 & 8 Mile & Middlebelt & Inkster.

LIVONIA - Aug. 23,24,25. 11056 Oxbow, E. of Middlebelt, S. of Plymouth. Computers, dryer, mower, furniture, baby, etc.

LIVONIA - Aug. 24, 25, 9-5, 4 Family. Oak entertainment, baby, exercise, clothes, toys, misc. 9901 Garvett, E. Middlebelt, S. Plymouth Rd.

LIVONIA - Aug 25, 9-3. 31375 Hathaway, betw. Merriman & Middlebelt. S of W. Chicago.

LIVONIA - Baby items, 5 cu. ft freezer, leather couch, new Corning ware, paperbacks, & misc. Aug 23-24-25, 9 to 4:30. 16417 Westbrook.

LIVONIA - Collectibles, jewelry, stemware, more! Aug 24-26, 9-5pm. 30675 Minton, 2 blocks S. of West Chicago, between Merriman & Middlebelt.

LIVONIA - Estate/garage sale. Fri-Sat., Aug. 24-25, 9-5. 15897 Swatchmore Ln (Quakertown Sub, S of 6 Mile, E of Haggerty). household goods,jewelry misc

LIVONIA - Hot wheels, NASCAR, Longerberger, collectibles, clothes, household, toys & more! Fri Only, 8-24, 9am-5pm. 39256 Ross Near 5 Mile & Haggerty

LIVONIA - Household, tools, sporting goods, misc., & more! 9001 & 8949 Denne, Near Merriman & Joy. Aug 24-25, 9-4.

LIVONIA - Huge multi-family. Thurs.-Fri., 9-5; Sat., 9-3. 30820 Wentworth, N. of 5 Mile, E. of Merriman. Power tools, clothes, household, much more!

711 Garage Sales

LIVONIA - HUGE PARKINGLOT SALE! Furnishings, Nick-Nacs, blinds, household items, computer, lots of clothes various sizes & lot of Misc! 28815 Jamison, Off Middlebelt & 5 Mile, 1 Block E. Of St. Genevieve. Aug 24&25, 9-5.

LIVONIA - huge sale, Sat. Aug. 25, 9:30-5. Girls name brand clothing, (Disney, etc), Little Tykes & more. Something for everyone. 32014 Maine, W. of Merriman, N. of Joy.

LIVONIA - Huge Sale! Furniture, crafts & supplies, old Avon, glass, fishing, tools, large size clothes & much more! 11047 Flamingo, near Plymouth & Merriman. Aug 23 - 25, 9-?

LIVONIA HUGE yard sale! Brand new games & videos, infant/toddler/adults clothes, furniture, brand new hardcover & paperback books. much more! Aug. 24-25, 9-4. 29700 Greenland (off Middlebelt, N of 5 Mile).

LIVONIA- MISC & MORE 14857 Riverside S. of 5 Mile between Levan and Farmington. August 23rd, 24th & 25th 9am-?

LIVONIA - moving - Fri. Sat. 9-5. 9106 Stonehouse, N. of Joy, W. of Newburgh.

LIVONIA - Multi family. Sat., Aug. 25th, 10-4. 14640 Ingram.

LIVONIA - Multi-family sale. Little Tikes, kid's clothes, household misc, books, wheelchair, desk, dressers, twin trundle bed, toys & much more. Louise St. W. of Middlebelt, S. of 8 Mile. Aug 24-25, 10-5. No early sales.

LIVONIA - Tools - hand & power, household, pool table. Sat. & Sun. 9 - 5pm. 16178 Nola Dr. S. of 6 Mile, W. of Newburgh.

LIVONIA - 11692 Alois (W. os Newburgh, S. of Plymouth), 9am - 5pm, Thurs. - Fri, Aug. 23 & 24. Boys clothes, toys, household items, books, misc. Three family sale.

LIVONIA 18735 Bainbridge, S./7 Mile, E./Merriman. Aug 25-26, 10-4:30. Chairs, tables & more

LIVONIA - 19496 Ingram (Merriman & 7 Mile). Aug 23-26, 8-5. Baby, household, auto, tool.

LIVONIA - 2 Family. Fri-Sun, 9-5. 11604 Boston Post, corner of Stark & Plymouth. Furniture, tires, antique farm implements

LIVONIA - 3 family sale - 29848 Barkley, S. of 5 mile, W. Middlebelt. Aug. 24, 25, 26, 9-5.

NORTHVILLE - 50 years worth of everything. 41267 Lehigh Ln. Fri-Sat 9-5. No previews

NOVI - Old Orchard Condos annual yard sale. Sat,. Aug. 25, 8am-4pm. Rain day, Aug. 26. (off 10 Mile, between Haggerty & Meadowbrook)

NOVI - Thurs., Fri., 9-4, 46036 Galway Dr., N. 8 Mile, W. Taft. Antiques, collectibles, something for everyone.

PLYMOUTH - Aug 25, 9-3. books, househould, misc. 1795 Lexington, N.Territorial/Sheldon.

PLYMOUTH - Baby clothes, toys, riding lawnmower. 11462 Waverly, off Ann Arbor Trail, E. of Lilley. Aug 24-25, 9-4pm

PLYMOUTH - Multi family. A little bit for everybody. 358 Maple. Fri.-Sun., 9-4.

PLYMOUTH - 104 S. Holbrook, household, antiques, doll collection, clothing. Sat. & Sun. 9-6. (734) 453-8533

PLYMOUTH - 11740 Beacon Hill Dr., W. Sheldon, S. Ann Arbor Trail. Thurs, Fri, Sat, 9-5. Furniture clothes, household.

PLYMOUTH - 3 family. Sat., 9-4pm & Sun, 11-3pm. 44454 Albert (W of Sheldon, S of Ann Arbor Rd). Decor & household items, vacuums, jewlery, cherry serving cart, tables, baby items, car seat, toys & much more!!!

PLYMOUTH - 7 Families. Aug 24-26, 12-8pm. 9251 Elmhurst, E./Sheldon, S./Ann Arbor Rd.

REDFORD - Aug. 25, 9-4. 13501 Norborne, W. Beech, S. I-96 misc., furniture, golf clubs.

REDFORD - Great Stuff at low prices! Sun only Aug 26 12-5. 11301 Lucerne, S. of Plymouth Rd. W. of Beech Daily

REDFORD - Holiday decor, crafts/supplies & more. 13231 Sioux, S. off Schoolcraft, E. of Inkster. 8-25 & 26, 9 to 4pm.

REDFORD - moving, Aug. 25, 26, 9-4. 11363 Riverdale. E. of Telegraph, S. of Plymouth.

REDFORD - moving sale, Fri. Sat 9-5 17434 Five Points Furniture, antiques, misc. items.

REDFORD TWP - Collectibles, glass, art & depression, ceramics, etc. Many household items. Aug. 23-28, 8-5. 8877 Sarasota (off Joy, between Telegraph & Beech Daly).

ROCHESTER - 566 Wyngate off Parkdale, W. of Dequindre. Thurs.-Fri., 9-4. Lots of Little Tykes, sofa sleeper, misc.

ROMULUS - Gigantic Hard cover book sale. Aug 25-26. Sat-Sun 9am-?. 11560 Inkster Rd Between Goddard & Northline. OVER 1000 BOOKS!

ROYAL OAK - 3813 Elmhurst, Thurs. 6pm-9pm, Fri. Noon-9pm. Sat.-Sun. 8am-6pm. Furniture, Antiques, jet ski. 3 families.

SALEM TWP. - Multi-family sale, Aug 24-25, 10-3:30. Newborn & children toys, clothes, necessities, etc. Garden, household, dishwasher, humidifier & more! 8143 Beacon Ln. Between 5 & 6 Mile Rds. E off Curtis.

SOUTHFIELD - Sat. Aug. 25-26. Antiques, bear collection, bookcase, curio cabinet, end tables, lamps, clothing, quilting materials & much more. 24448 Lois Lane, S. off of 10 Mile, E. of Lasher. 9 to 5. No early birds.

SYLVAN LAKE - 45 yr. pack rat collection goes. Renfrew Rd, N. of Orchard, W. of Middlebelt. Thurs.-Fri., 8-4.

TROY AUG. 24th-25th 9-5. BABY items lots of baby/toddler clothes, toys, misc., household items, 339 Kenyon, N. of 14 Mile W. of Stephenson Hwy.

WAYNE - Multi-family Garage Sale. Aug 23,25,26, 9-5pm. 35757 Chestnut, off Wayne Rd., btwn Glenwood & Michigan Ave.

W. BLOOMFIELD - Aug 25-26, 9-3pm. 2986 Brentwood, N. of Lone Pine, W. of Middlebelt. Toys, Little Tikes & more.

711 Garage Sales

W. BLOOMFIELD - Thurs.-Fri., 8-5. 4962 Lakebluff, N. of Walnut, W. of Farmington.

W. BLOOMFIELD - Thurs.-Sat. 7374 Woodlore, Park Ridge N. Sub off Pontiac Tr. Baby items, sports equipment, tools, misc.

WEST BLOOMFIELD August 24 & 25 9-4. Baby items & some furniture. 6210 Kiev, West of Hiller South of Grier

WEST BLOOMFIELD Estate & Garage Sale-moving out of town everything goes, fantastic bargains, Thurs-Sun Aug. 23-26 9-5. 4423 Laurel Club Dr., S. of Lone Pine Rd. on Orchard Lake (248) 539-3221

WEST BLOOMFIELD huge moving sale furniture, clothing, household items & kid's stuff. August 23rd-26th 8:30-5:30. between Orchard Lake and Middlebelt N. of Maple Rd. Follow Fuschia signs. Winchester Rd. No early birds please.

WESTLAND - Fri. Sat. Sun. 10-4. 35055 Fairchild, boys clothing, other exc. items

WESTLAND - good dolls, glassware, amish corner cabinet, name brand clothes-all exc. Thur-Sat 9-5. 1711 N. Berry (Wayne & Ford, watch signs)

WESTLAND - multi family. Aug. 23-25, 9-5. 8611 August St. (Joy & Middlebelt).

WESTLAND - Thurs. Fri. Sat. 9-7. 2468 S. Christine, Wayne Rd./Glenwood. Misc items.

WESTLAND YARD Sale. Fri., Sat., 9-5pm. 1809 Second on the corner of Second & Palmer, 3 blks E. of Wayne Rd. 3 speed bikes, VHS movies, household items, clothes, band saw.

WESTLAND - 2 family garage sale. 8255 Melvin. N. of Ann Arbor Tr., W. of Middlebelt, Fri. - Sat, 9 - 5.

712 Garage Sales Wayne

GARDEN CITY - Garage Sale. Remodeling - Doors, screens, fixtures, ceiling fan, furniture, collectibles, clothing. Thurs-Fri, 9-5. Sat, 8-12. Aug 23-25. 29669 Cambridge, W. of Middlebelt, between Warren & Ford Rd.

LIVONIA - Thurs. Fri. 9am-? 35640 W. Chicago, Wayne/ Plymouth Rd. Baby items, toys

713 Moving Sales

BERKLEY-AUG 23-24-25, 9-2pm. 3048 Buckingham. appliances, furniture, clothes & toys.

CANTON - Downsizing to a condo-a lot has to go! Furniture, kitchen items, accessories, picture, much more!!! Fri., Sat., Aug 24, 25, 9-5. 47569 Fox Run Dr. Fox Run Sub @Beck & Ford.

CANTON - Sat., Aug 25, 9-4. 7822 Charrington, S. Joy, W. Sheldon. Couch, table/chairs, desk, work-out equipment, tools, ladders, much more.

COMMERCE TWP. 3775 Wild Oak Bend, off Bass Lake Road. (248-360-0919) August 25 & 26th between 9-4.

DETROIT - Some antiques, household items, 13631 Northlawn, N. of I-96, E. of Wyoming. Sat. & Sun. 9-5.

FARMINGTON HILLS - Baby & other Funiture, plus more! Aug 23-25, 10-5. 33719 Edmonton, Near 8 Mile & Farmington Rd.

FARMINGTON HILLS Saturday 9-4. Cherry entertainment center, coffee & end tables, wooden place gate, little Tykes equipment, Children's clothing, Old Farm Colony off 10 Mile between Middlebelt & Inkster.

GARDEN CITY- Thurs, Fri, Sat, 9-4. Teacher moving - books, teaching supplies, Beanie babies, misc. 31470 Dover, ½ mile S. Warren, W. Merriman.

LIVONIA - 1 Day Only! Years of treasures! Bargains. Misc items. Sat. Aug 25, 9-6pm. 31260 Olson, Joy & Merriman.

MOVING - King & twin bedroom sets, 9 pc. pecan Country French dining set, marble top console/mirror table, coffee table, 5 pc. kitchen set, electric stove, misc. (248) 363-5974

NORTHVILLE - Moving/Garage Sale. Furniture, antiques, household items. Fri-Sun, Aug 24-26, 9-6. 20633 Woodbend Dr., North Beacon Woods Sub.

NOVI - Moving Sale. Roma Ridge Sub., N. of 10 Mile, E. of Beck. Fri., Sat., 9-5pm.

PLYMOUTH - Moving - Aug. 24,25, 9-6. 9068 Brookline, S. of Ann Arbor Rd. N. of Joy.

REDFORD - Aug 25, 26, 9am-5. Tools, misc. 24835 Schoolcraft, midway bet. Beech/Telegraph.

GARAGE SALE REDFORD HUGE moving sale-upright freezer, furniture, collectible tins, & cookie jars, craft supplies & books, scrapbooking, fabric, Barbies & Porcelain dolls, holiday, country & household. Fri-Sat Aug 24-25 9-5. 10040 Farley, 2 blocks S. of Plymouth 3 blocks E. of Beech.

TROY GIGANTIC sale. 3 sofas, computer desk, queen bedroom set, ping-pong table, lamps, coffee tables, gas blower, garden tools, microwave, executive fridge, 2 man inflatable, boating gear, ski equipment, hundreds of quality collectibles, August 24-26, 8-5 p.m. 1573 Heatherwood, N. of Longlake W. off Northfield Parkway.

714 Clothing

MINK STOLE $100. Alaskan Seal coat needs repair $50. 734-421-2050 eves.

WEDDING DRESS, never worn Michael Angelo size 8. 3 ft. train, slip, veil included $600/best 810-530-6286

WHITE WEDDING DRESS & VEIL - size 22-24. $200 cash. (734) 722-5266.

716 Household Goods

ANTIQUE WALNUT DINING table w/chairs & buffet; wooden rocker. (734) 464-6720

BABY CRIB - white, comforter, bumper, dust ruffle, sheets, pads, lamp, $150. 248-855-3616

TWIN BEDROOM Set. Like new, asking $650. 248-486-8409, 248-437-0698

716 Household Goods

LOOK A ABSOLUTELY BEAUTIFUL ALL leather 100% Italian full grain grade A premium select leather couch, loveseat, chair, ottoman, fully analin dyed by Mantellasi leather (not a cheap top grain leather set, no bait & switch) in Italy w/5 year warranty. Unused in wrapper, cost $5000 sacrifice $1950. (248) 789-5815

ART DECO dresser & chest $450. Sofa with carved wood $700. Oak dining set $500. Traditional chair, new fabric $200. Misc. coffee tables. New Cherrywood entertainment center, $675/ Exc. Cond. 248-356-5195.

BEDROOM SET, $250; desk, $75. Misc. ladies clothes. Beanie Babies. 248-377-2243

BEDROOM SET - modern European black lacquer, 5 pc., like new, very different. Will email pictures if interested. $3,000. 810-336-1433 / 810-781-3072

BEDROOM SET 6 pc., oak, like new w/Queen headboard, $1100/best. (248) 476-6959

BOOKCASE/desk office system, cherry, $750. Recliner, black Panasonic massage chair, $350. 248-641-7407

BRAND NEW - Italian Leather - Marble - & Lacquer Furniture. 70% Off Retail. 810-206-1100

CHEAP! Tan couch, love seat, 2 tables - $100. Stove $50. All good condition. 734-207-8332

COUCH & chair $150. Couch & chair $75. China cabinet, table & 3 chairs $200. 313-533-3806

COUCH LA-Z BOY RECLINER mauve,$400; love seat, multi color, mauve, teal & gray $300; All exc. (734) 513-0153

COUCH & Loveseat matching, perfect cond., $125/couch, $50/ loveseat. 734-721-2436

COUCH & Loveseat Set - Dark Multi-color. $600 for set. (734) 513-9914

COUCH, $50., matching chairs, $25.ea. Bedroom set, $80. (734) 261-6771

COUCH 6 months old, clean, looks brand new. sage green. $175. Kammie(734) 722-7243

CRIB, DRESSER, changing table, solid wood, exc cond., whitewash, $600. 734-451-7955

CRIBS/TODDLER beds (2), Berg, Natural wood w/ drawers & attached night stand. $1200 new, $600 Each 248-538-7883

DINING, kitchen, end & cocktail tables. Dressers, bed, couch, love seat. Offer. 248-488-0561.

DINING, KITCHEN set, pine - table, 6½ or 8½ ft. long x 3½ ft. wide, $380/best. (248) 476-7776

DINING ROOM, bedroom & living room mahogany furniture, oriental rugs, lamps, desks, china, crystal - too much to list!
MAHOGANY INTERIORS
506 S. Washington
ROYAL OAK (248) 545-4110.

DINING ROOM SET black/white Alari marble table,6 chairs, good cond., $750. 248-788-2143

DINING ROOM SET, cherry, 4 chairs, buffet, chest, $1000. Foyer console w/mirror $200. Bedroom $150. 248-661-3324

DINING ROOM Set (1940s), dark oak, table w/6 chairs, buffet, hutch, $2700. 810-227-2524

DINING SET - colonial, oak, hutch, table, 6 chairs, 5-7 yrs old, $1700. (248) 723-9994

DINING SET - like new, formal, neutral, wood, 6 padded chairs, leaf, $400. 734-261-2526

DINING SET - Solid walnut, 4 chairs, buffet, credenza, custom pads, $1500. (248) 489-3997

DINING TABLE, medium oak, 2 leaves & 4 chairs, good cond., $500. 734-462-1356.

ENTERTAINMENT CENTER oak, holds up to 36" TV, like new, $250. 248-852-0733

Entertainment center oak, exc cond, space for CD w/leaded glass doors $400. Plymouth area. Outside table, umbrella, 4 cushions $100. 734-453-4139

ESTATE SALE moving out of state. Everything for sale. Furnitue, lamps. etc 248-334-2300

ETHAN ALLEN living room furniture/curios/grand clock. Exc. cond., 248 442-0122

FABULOUS DECO dining set carved w/cornucopia design, table, 6 chairs, buffett w/beveled mirror $1750/best.248-647-8239

FAMILY ROOM FURNITURE sofa, chairs, coffee table & end tables. (248) 626-0693

FORMAL DINING ROOM table hutch & 6 padded chairs, cherrywood, canebacks, exc. cond. $2100. (734) 420-9001

FURNITURE ITALIAN - bedroom set, dining set. (248) 538-9182

GAS GRILL - new Kenmore, model 415, Never used, make offer over $100. 734-591-6845

HOUSEHOLD FURNITURE & misc. items. TV's, chairs, etc. $100. (248) 539-1209

LEATHER - Couch, loveseat, chair, ottoman & grandfather clock. Exc. shape. $3300/best. 734-261-5745.

LOVE SEAT ($150) & COUCH ($250) burgundy with paisley print, good condition. (248) 349-5699

PATIO FURNITURE; Brown Jordan 6 pieces; Table, 5 chairs,; Tropitone 7 pieces; misc. Great condition. (248) 681-6778

RED VINYL easy chair, round drum game table & two chairs $100, brand new 12 ft x12ft 4" carpet $15/ sq. ft. sleeper sofa bed full couch $400. Call (734) 464-9304

SECTIONAL, 5 piece with never used queen sleeper, black. Exc. cond. $1700. 248-548-6944

SHELBY TWP ESTATE SALE 2 HOMES. lots of furniture, household items & more. Call for info (810) 566-3175

SOFA - neutral, exc. $300. (734) 462-1987

SOFA - Sherrill, 78" green/rose/ blue floral tapestry, spring down cushions, $900. 248-626-2185

TABLE-48" PEDESTAL oak with 18" leaf, and table pads, w/6 chairs. Exc. cond. $650. (734) 464-0188

716 Household Goods

TRADITIONAL STYLE sofa & matching chair, exc cond., dark green/white$450. 734-453-1661

TWIN BED W/mattress, dark walnut w/bookcase headboard, - $75. Pool table - $750. Trampoline - $50. Lazy-Boy multi color blue couch, love seat & 2 chairs, also 5 tables - $500. 2000 Cavalier, black, 20,000 miles, take over lease for next 2yrs/ plus $2000 down. call between 6-8pm 478-4617

VICTORIAN LOVERS - Like brand new Deep Burgundy carpet, approx. 1000sqft.
5 replica ceiling fans. Dining & bath light fixtures. 12 beautiful lace window treatments. Best offers. Plymouth. 734-674-8122

WALL UNIT, 18ft, 5 pieces, w/ matching cocktail table. Custom taupe formica. Built in bar, bookshelf, storage, etc. Exec Cond. Will sell together or separate. $2700/best for all 248-855-4685

Washer/dryer, Kichenaide $300. 8' new Anderson French doorwall, $750; Bryant 1 yr old gas furnace/downflow ac units, Fridge $150 (248) 391-6617

718 Appliances

EMERSON WINDOW A/C. (2) 11,600 btu, $200, 6000btu $125. (248) 345-2552

GE profile washer & dryer $200 each. Whirlpool gas stove $200. Kitchen Aide 21.7 side-by-side $600. Hot Pointe 18.5 $300. All like new cond. 1-800-991-2478

GE WASHER & dryer good cond. $200 or best. Magic Chef gas stove $250 or best. (734) 522-2607

WHIRLPOOL DISHWASHER, black, 1992 w/hoses. $100 or best offer (248) 426-0605

WHIRLPOOL DISHWASHER 7 years old, exc. cond., $75. (734) 454-4673

WHIRLPOOL SIDE-BY-SIDE 25.4 cu. refrigerator, almond, water & ice cube dispenser. $225. 248-338-6155

719 Pools/Spas/Hot Tubs

END OF SEASON BLOWOUT Sale! Kayak Pools is looking for demo homesites to display our "New Maintenance" Free Kayak Pool. Save thousands of $$$ with this year end clearance sale. No reasonable offer refused. Call Now!!! 1-800-31-KAYAK Discount Code: 523L06

2001 FLOOR MODEL SPA BLOWOUT!!!
Example: 4 person sport, Regular $2999, Now $1999. Super II HP, 6 person, Niagra, Regular $5999, Now $3450. Call George (734) 261-5811 I can finance & deliver.

721 Bicycles

★ GREAT SERVICE SPECIALS
★ RECONDITIONED BICYCLES
LIVONIA SCHWINN
Bicycle & Fitness Center
28860 W. 7 Mile
248-476-1818.

722 Building Materials

KITCHEN - Washed Oak cabinets, counter tops, appliances. All like new. 248-645-6375

SHOWER ENCLOSURE Brand new! Fiberglass, sand color, 3 walls & floor (all in one molded piece). Retail $400, will sell for $150. 248-553-3160

724 Business & Office Equipment

ATM MACHINE
Triton 9600's and Cross 2100's like new. Ready to install. (734) 668-4600

GOING OUT OF BUSINESS! Birmingham business closing Aug. 31st. Desks, file cabinets, HP fax/printer, AT&T partner mail phones & more. Must be sold by Sept. 10th. Call: (248) 626-2053 for appointment.

USED OFFICE furniture, prime condition, panel system work stations, wood desk/crezdenza sets, file cabinets & systems, chairs all types. Call for appt: 888-558-3311

730 Comm./Industrial/ Restaurant Equip.

FOUR RESTAURANT booths, round, seat 6. Country Epicure, Novi. $10,000. (248) 349-7770

732 Computers

PHOTOSHOP-3 SOFTWARE & instructions. Cost $599. Mint $75. (248) 338-4586

WE SELL New & Used color copiers, computers, laptops and many other types of equipment. 313-683-0150, 313-541-2270

738 Farm Equipment

JOHN DEERE 855 compact 1998 Hydrastatic PTO middle rear, belly mower, rake, loader, snow blade, only 200 hours. $16,400/best offer. 810-533-3428

740 Farm Produce/ Flowers/Plants

LITTLE YELLOW STAND
NOW READY:
Peaches, strawberries, raspberries, blueberries, sweet corn, tomatoes & a complete line of vegetables.
MOST PERENNIALS ½ OFF
LAWN DECORATIONS 15% OFF
24850 W. 9 Mile (N. side)
Between Telegraph & Beech.

741 U-Picks

★ ACRES OF RED RASPBERRIES
$2.50/QT. U-Pick. Also Farm Fresh Honey.
8779 Dixboro Rd. South Lyon. For Info (248)437-1631

HOMEGROWN SWEET CORN U-Pick Beans, Raspberries, Crowders, Okra & Peppers
Rowe's Produce
(734)482-8538

745 Hobbies/Coins/ Stamps

CERAMIC MOLDS For Sale. Clean. Large selection. 734-427-0480

746 Hospital Equipment

UPHOLSTERED LIFT chair, $475. Hoyer lift - $425. Amigo Scooter - $975. All good condition. 734-397-8716

747 Jewelry

WEDDING SET .63 ct. marquis, S1 Clarity H color & .32 ct. (16) round diamonds. White gold. Size 6. Mens diamond cut band 14 ct. gold size 10. Both new. Appraised $3800. Best offer over $3000. (248) 855-2387

748 Lawn Garden & Snow Equipment

SIMPLICITY TRACTOR - B15G, 15hp, 44" deck, new in '96, exc. con., incl. 24x36 roller, $1200/ best. (248) 673-4386

750 Miscellaneous For Sale

AMAZINGLY LOW PRICES Wolf Tanning Beds. Buy Factory Direct. Excellent Service, Flexible Financing Avail. Home/ Commercial Units. FREE Color Catalog 1-800-711-0158 www.np.etstans.com

COUNTER TOP Pop & Snack machines. Also large combination machine. (248) 478-4719

DOUBLE STROLLER - Grayco Duo LTD #2, double canopy, good cond. $60. (248) 348-0764

6 FT. ANDERSEN FRENCH style doorwall $250; Panasonic 10K BTU air conditioner $200; 248 969-0078

home interiors, wedding dress, water units, candy/cake making, aquarium, etc. 313-534-0109

HOTTUB - 5 person, $750/best offer. Also Fisher 35" TV, $400/ best. Call: (248) 478-4719

KENMORE GAS dryer $350, Toro snowblower only used 2 times $450 & more 248 855-4726

PIONEER POLE bldgs. 30X40X10 BASIC $7,190, 12X10 SLIDER, 36 ENTRANCE DOOR, 12 COLORS, 2X6 TRUSSES, MATERIAL AND LABOR, FREE QUOTES, #1 COMPANY IN MICHIGAN 1-800-292-0679

POOL - Kiyak, 16x32, 2 8ft, decks w/2 ft. walk around, 20x40. As is, you take down. $1200. (734) 397-0877 aft. 11

SAWMILL $3,895. New Super Lumbermate 2000. Large capacities, more options. Manufacturer of sawmills, edger's and skidders. Norwood Sawmills, 252 Sonwil Drive, Buffalo, NY 14225. 1-800-578-1363. EXT 300-N

SNACK MACHINE - 19 vend glass front, dollar acceptor, like new, $900/best. 248-644-0503

STEEL BUILDINGS SALE: 5,000+ sizes. 40x60x14, $10,123; 50x75x14, $13,207; 50x100x16, $17,102; 60x100x16, $18,684. Mini-storage buildings, 40x160, 32 units, $16,914. Free brochures. www.sentinelbuildings.com Sentinel Buildings, 800-327-0790, Extension 79.

751 Musical Instruments

BABY GRAND Kawai piano - ivory finish, exc cond., $10,000. (734) 730-0273

BLACK BABY Grand Piano-$1995. Includes Bench, Delivery & tuning! Other pianos from $895. Michigan Piano (248)548-2200 www.mipiano.com

CHARLES R. Walter studio piano, 1991 exc. cond., $3,200. Call (248) 335-1114

GRAND PIANO full size, Bush & Gerts. Dark Mahogany, Mint. $7200/best. 248-515-1980

OBOE "Yamaha 211", $425. Piano "Hudson", 5 ft., Cable Nelson. $325. 248-349-3920

CONSOLE PIANO, Kimball, exec. cond., walnut w. bench $1000/best (810)739-6336

751 Musical Instruments

RENT A PIANO $25/mo.! This week's special -free delivery! Call for details. Open Thurs until 8pm! Michigan Piano (248)548-2200 www.mipiano.com

TRUMPET, BACH 300 Student, w/ case. Great cond. $300 248-262-7112 or 734-632-0043

YOUNG CHANG piano, upright, mahogany, 56 in long, purchased July 1998, $3000/best offer. Serious inquires only. Yvette - 248-569-7362

752 Sporting Goods

BOWHUNTING EQUIPMENT - bow, arrows, tree stands, camo gear, many incidentals; worth much more-$500. 248-594-0056

HOME GYM - Schwinn 701S total workout system. Weights to 220 lbs. No other equipment needed. $500 (248) 594-0056

POOL TABLE - 7ft slate. plus accessories. Excellent cond. $800. (248) 373-8697

Pool Tables - All slate, antique, ultra modern, bar size. Buy direct from Factory. 248-399-7255 E:248-547-3980.

POOL TABLE very good cond., call 734-427-6184 after 5 ask for Claude. $1500.

TRAMPOLINE OLYMPIC SIZED (10x16) all steel, needs paint; includes mat, springs and pads. Ideal for young gymnast or diver. $650 or best offer. (248) 642-7424

754 Wanted to Buy

MOOSE HEAD
Wanted. (248) 408-8831

783 Cats

ADORABLE KITTENS - 6 weeks old. Litter trained to loving home. 248-478-3698

GRAY SIAMESE Persian male & sealpoint Siamese female both neutered & declawed., $20 each. (734) 421-7521

KITTENS - Black and Black & White, DSH. 13wks. $20 fee + $25 security. 734-397-8318.

Ragdoll & Ragamuffin kittens. Health guaranteed. Vet checked. $300-$350 248-338-7941

784 Dogs

BEAGLE PUPPIES - AKC, 8 weeks old, shots, wormed, $150. 734-427-9057,after 5pm

COLLIE PUPPIES AKC, shots, eye checks, sweet tempered, $450-500 248 547-3675

ENGLISH SETTER pups, tri & red & white, 5 each. $450. Reg. FDSB, (734) 623-3964

GOLDEN Retriever - 1 yr., shots neutered, kid friendly, $400/best offer. 248-827-7344.

GOLDEN RETRIEVER puppies, AKC Champion bloodlines, first shots. All clearances. $700 734-453-6258 734-459-2152

MALTESE PUPPIES Females $450. Males $400. (248) 650-9726

6 MONTH OLD golden retriever mix,. all shots up to date, $50. (734) 728-8948

POLISH LOWLAND SHEEPDOG rare breed, hypo-allergenic, non-shedding, 2.5 years old, house-trained, looking for new home with no young children. Call (248) 738-4855

ST. BERNARD Pups AKC, Dry mouth. Females $700, Males $600. (734) 326-1465

786 Horses & Equipment

MINIATURE DONKEYS. Very affectionate. Gelding $300. Brad Jenny $600. Gentle, broke pinto pony 4875. 3 Gentle Palomino horses, $1500 & up. 1 Morgan Appaloosa $1800. All will broke & kid safe. Retirement herd of Alpacas. 11 females & 4 female babies, 2 mature males will consider any reasonable offer. Sire producing 99% females. (248) 685-7049

788 Household Pets-Other

TO GOOD home, Mini Flop rabbit w/cage and accessories. Call (734) 455-1115

"It's All About Results"
1-800-579-SELL (7355)

Michigan Humane Society
ADOPT-A-PET
This Week's Featured Pet

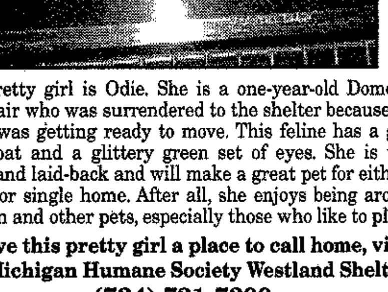

This pretty girl is Odie. She is a one-year-old Domestic Shorthair who was surrendered to the shelter because her owner was getting ready to move. This feline has a gray tiger coat and a glittery green set of eyes. She is very loving and laid-back and will make a great pet for either a family or single home. After all, she enjoys being around children and other pets, especially those who like to play!

To give this pretty girl a place to call home, visit the Michigan Humane Society Westland Shelter, (734) 721-7300

YOU could be a WINNER!

We will put the name of everyone* placing an ad for a garage, yard, or porch sale into a drawing for a $50 gift card at Meijer!

There'll be a winner every week through September! Not only will you earn money from your sale, you'll have a chance to win our Meijer gift card give-away.

So now is the time to grab a pencil and make a list of all the things you want to sell.

Place your ad for as low as $17.70 and who knows?—you could be one of our weekly winners!

Observer & Eccentric
CLASSIFIEDS
IT'S ALL ABOUT RESULTS!

MEIJER
A Million Reasons. A Single Store.®

Oakland County: 248-644-1100
Wayne County: 734-591-0900
Rochester/Rochester Hills: 248-852-3222
Clarkston, Lake Orion,
Oxford, Waterford: 248-475-4596

*Some Restrictions Apply. Contest dates 4/01 - 9/01

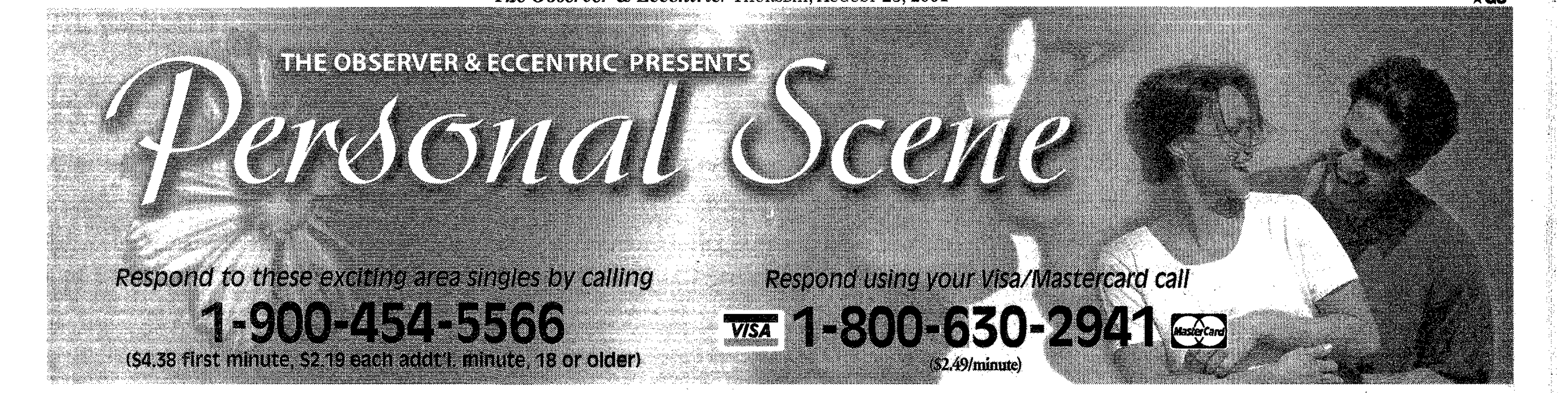

women seeking men

Call 1-900-454-5566
$4.38 first minute,
$2.19 each addt'l. minute

NO GAMES
Divorced white Christian cute female, 5'5", brown hair and eyes, height/weight proportionate, enjoys all outdoor activities, dancing, movies, dining. Seeking caring, considerate, white male, 45-55, with similar interests. Prefer non-smoker. Oakland County. BOX 35936

GEMINI GIRL
Single white female, 47, slender, blonde hair, hazel eyes, enjoys golf, swimming, boating, people. Looking for a single white male, 42-53, who's genuine, down to earth, stable, for dating, possible long term relationship. Wayne County. BOX 35938

SEEKS SOULMATE
Divorced black female, 39, brown completion, full figure. Seeking her soulmate. We are both honest, head strong people who enjoy the same things such as, bowling, outdoor activities, sports, jazz and family oriented. Wayne County. BOX 35942

TALL & INTELLIGENT
Fit, young looking 45, romantic, Christian professional lady, tall, very attractive, optimistic, well educated. Enjoys the good life, boating, nature, hiking, travel and dining. Seeking soul mate, tall, thin, attractive, honest, affectionate, positive attitude, sense of humor, successful with values. BOX 35946

ATTRACTIVE ITALIAN
Petite, divorced, white female, seeks honest and secure, single, white male, 49-55, who likes to laugh and have fun, for friendship, possible long term relationship. Dearborn area. Wayne County BOX 35950

ARE YOU THE ONE?
Young American business owner seeking a 28 to 33 yr old, professional American who's spiritual, responsible, passionate, fit, and healthy for a friendship first. BOX 12179

A TOUCH OF CLASS
Attractive, tall, mature, lady, height/weight proportionate, non-smoker, social drinker, enjoys music, concerts, fine dining, dancing, conversation. Seeks similar qualities in a male, for friendship, companionship and possibly more BOX 36146

DIAMOND IN THE ROUGH
Single plus size white female, hazel eyes, 31, independent, seeking down to earth single black male no games, must have own car, enjoys movies, dinner and long walks, communication and sense of humor a must. Down River. SERIOUS APPLY. Wayne County BOX 31904

ANGELIC LITTLE ROSE
Single white female, 19, blue green eyes, blondish brown hair, honest, attractive, non alcoholic, seeking single white male, 20 to 30, professional, compassionate, non alcoholic, who enjoy outdoors, movies, dining under candle light, true romancer for friendship and possible monogamous relationship. Wayne County BOX 31906

SEEKS ATTRACTIVE MAN
Blonde, blue eyed, 40's, loves the outdoors and sunshine, romantic evenings, barbecues and the cider mill, has a great sense of humor, energetic and dependable, down river area. Wayne county. BOX 31909

ARE YOU OUT THERE?
Attractive divorced red head 49, 5'7", 160 lbs. Enjoys travel, movies, concerts, music, Nascar, and quiet evening at home, Looking for honest down to earth guy for friendship and companionship leading to long term relationship, down river area. Wayne county BOX 31910

NASCAR FAN
Lonely red head, 49, 5'7", 150 lbs. likes doing a little bit of every thing, from travelling up North on weekends to quiet Sundays watching NASCAR on television. Looking for down to earth guy, 45 to 55, who enjoys the same, for companionship. Wayne County BOX 31912

COULD BE MORE
Single white female, mother, 5'4", 115 lbs, attractive, Enjoys camping, boating, motorcycles, gardening and more. Social drinker. Seeking caring, honest, easy going guy for friendship, dating and possibly more if the chemistry is there for the both of us. BOX 12127

LIFE'S PLEASURES
Divorced white female, 43, 5'6", long blonde hair and blue eyes, full figured, Christian, vibrant, happy. Many interest, cooking, reading, gardening, garage sales, classic cars, walks by the water and more. Seeking a friend and companion for a possible relationship. BOX 12133

WIN ME OVER
White female, 53, 5'2", 100 lbs, legally blonde, blue eyes, petite, passionate, pretty, educated, intelligent, employed part time. Seeking an honest, non game playing, white male, who has his act together and don't smoke, social drinker okay. Enjoys music, travel, dancing and more. BOX 12153

EQUAL PARTNERS
White female, 49, red hair and brown eyes, 5'7", 160 lbs, smoker. Enjoys travel, old movies, gardening, reading, the outdoors, Nascar, and trying new things. Seeking male, 45 to 55, honest, for friendship, companionship, and a possible long term relationship. BOX 30179

LIFE'S TOO SHORT
Divorced white female, 42, weight/height proportionate, blonde hair and blue eyes, Polish/Italian. Enjoys quiet, intimate times, walking in the park, biking, movies, gardening, dining out, flea markets and staying at home. Seeking someone with same interest, 40 to 50, secure and fit to share it all. BOX 30191

ACTIVE SENIORS ONLY
Well traveled, educated, loving, white, professional female. Seeking a sophisticated, Christian man, 62 to 72, who can also be down-to-earth. Interests are classical music, art appreciation, world events and travel. Comfortable one-on-one and in social situations. Oakland County. BOX 35911

5'2", EYES OF BLUE
Oh what I could do for you? Enjoy everything in life that's fun, a man with a good sense of humor, good teeth. Blonde, 58, just call me. Wayne County. BOX 35919

GOLF PARTNER WANTED
Widowed white female, 55, seeking kind, gentle golf partner, with sense of humor. I like travel, fine dining and Florida in the winter. If you are widowed/single let's hit some balls and see if we can be a team. Wayne County. BOX 35932

FIND YOUR FUTURE
Single white female, 37, looking for tall, smart, nice, moral man who enjoys time with family and friends. Friendship leading into relationship, with love and a lasting relationship. BOX 30187

ROMANTIC FEMALE
Single beautiful black female, 46, medium build, enjoys dining out travelling and movies. Seeking male with similar interest, race unimportant for dating and possible relationship. Wayne County. BOX 26981

CUTE AND CLASSY
40's, 5'4", slim, degreed, non-smoking, fun, athletic, adventurous, divorced white professional female, with brown hair and big blue eyes. Seeking intelligent, degreed, slim, non-smoking, gentleman, 42 to 52, for water sports, dining, movies, bike riding, rollerblading, travelling and long term relationship. Oakland county. BOX 26995

HONEST SINCERE
Divorced white professional female, enjoys golf, travel. Looking for an emotional secure professional male, between 45 to 55, for friendship, social activities, travel, leading to possible long term relationship. Wayne County BOX 31899

DIVORCED AND LOOKING
47 yr old, white female, 5'5", 150 lbs, no dependents, enjoys dining out, sports, street fairs, Sunday drives, day trips and car shows. Seeking a non-smoker, social drinker, no pets, honest, 45 to 51. Wayne county. BOX 31921

LETS GET TOGETHER
Single black female, 24, 5'1", 135 lbs. Enjoys movies, bike riding, bowling, and sports. Seeking male, 30-45, with similar interests, for dating and possible relationship. Wayne county BOX 31922

VIVACIOUS OPTIMIST
Petite, 5'1", attractive, white professional divorced mom. Enjoys working out daily, good conversation, music, sports, and is an optimist. Looking for a professional (college degreed), divorced, white male, 40's, physically fit/active, tall, no beard or moustache, good sense of humor, non-smoker, Oakland county BOX 36068

CURE FOR LONELINESS
Attractive black female, early 30's, dark brown skin, 5'3", average weight, no dependents, employed, seeks honest, caring, black or Hispanic male, who is employed and has a car. BOX 12101

SOMETHING YOU'D LIKE
Independent blonde, full figured, 5'7", 20, seeks confident, honest male, 20 to 30, to be friends first, and nurture a possible relationship. BOX 12103

A LADY OF CLASS
Vivacious, upbeat, very attractive, blonde female, a professional, 5'7", 115 lbs, upper 50's, seeking soul mate counter part, 60's, a professional, for dating, possible long term relationship. Call me and see what life has in store for us. BOX 35996

IS THIS YOU?
Attractive, white divorced mother, 38, seeking a single white male, 35 to 43, who's honest, loyal, hard working, intelligent, well rounded, integrity, no addictions. BOX 15241

I'M YOUR LADY
Attractive white divorced 45, 5'2", 138 lbs., female, brown/blue, enjoys walking, swimming, movies, music and dining out. Seeks white male, 40-50, slim to medium build, 5'6", non-smoker, occasional drinker, affectionate and sincere, for a meaningful relationship in Garden City. BOX 26999

A RARE FIND
Single white female, 34, 5'4", 117 lbs, hazel eyes, blonde hair, no dependents, seeking an attractive male, 28 to 37 who enjoys trips up North, football, staying in shape, and who is ready for a steady committed relationship. Oakland County BOX 27036

THE REAL DEAL
Single white female, 34, 5'6", non-smoker, attractive, fit, honest, sense of humor. Enjoys taking walks, animals, pool and going out. Seeking a single white male, non-smoker, 28 to 36, over 5'7", no dependents, cute, honest, funny, educated, wants a real woman to go out with and more. BOX 11867

LET'S GET SERIOUS
Single white female, late 40's, red hair, Italian. Looking for black male for fun, sports, music, cooking, romantic walks, candlelight, travel, passion. BOX 15262

DOWN RIVER AREA
5'3" female, auburn hair, blue eyes, medium to slightly larger build. Enjoys the outdoors, sports, camping, fishing, boating and more. Seeking an outdoors type guy, 30 to 45. BOX 30222

SEEKING MR. RIGHT
35 yr. old female, 5'7", brown hair/green eyes, 3 children. Enjoys the outdoors, camping, hiking, the park, quiet evenings at home, movies. Seeking male, 38-42, with similar interests for dating and possible relationship. Wayne County BOX 31911

TIRED OF GAMES
Attractive, divorced white female, 51, 5'4", long reddish hair, smoker. Seeking gentleman, 45 to 65, with a sense of humor for dinner (home cooked), movies, quality time and fun relationship. Oakland County. BOX 36013

FIRST TIME AD
Single mother of one, 28, 125 lbs, intelligent, enjoys outdoor activities. Seeks non-smoking, honest, respectful, financially secure male with great sense of humor who loves children. Children welcome. BOX 36014

SOMETHING ABOUT ME
Charming single white female, happy, healthy, 39, 5'4', 103 lbs. blonde/brown. Bright, artistic, U of M, grad, professional employed, enjoys culture, nature, world travel, friends. Seeking non-smoking attractive professional man. No cats or karate obsession please. Oakland County. BOX 36071

THE QUALITY OF LIFE
Single white female, 39, blonde hair and hazel eyes, employed, mother of two. Loves animals, working around the house, horse back riding, movies, dancing, dining out, relaxing at home. Seeking male, 39 to 50, family oriented and enjoys life. BOX 11836

PARTNERS IN CARING
White business woman, professional, seeking gentleman, 50's to 60's, with a variety of interest and needs tender loving care. BOX 11842

ALL FOR YOU
Single white professional, 45, looks 35, female lovely, wonderful, passionate, beautiful smile, seeks honest and attractive single white gent for friendship and long-term relationship. BOX 11914

NAME AND NUMBER
Single female, 5'7", blonde/blue, medium build. Looking for tall white male, 50 to 62, non-smoker, who likes dancing, walks, travel, time with family, picnics, music. BOX 12047

SOULMATE SEARCHING..
... for a kind, sincere, single or divorced male, 48 to 60, non-smoker, for long term monogamous relationship. I am 51 yr old divorced female. I believe in romance and enjoy simple pleasures. Down River area. BOX 14471

LADY OF PASSION
Young 53, pretty, average weight, big brown eyes and hair, looking for white gentleman, who is not afraid of his feelings, sincere only, no games, for long term relationship. Wayne County. BOX 18707

SIMPLY IRRESISTIBLE
Pretty, petite, passionate, divorced white female, 40-ish. Seeks non-smoking, single white male, over 35, for dating and relating. Let's create sparks and watch them fly! BOX 25332

BUBBLY & CLASSY
Intelligent, fit, 5'6", brown eyed blonde, passionate about life and laughing, enjoys golf, biking, theater, boating and great conversations, interested in meeting tall, 50 to 58, financially/emotionally stable true gentleman with similar interests. Oakland county BOX 27010

ATTRACTIVE BRUNETTE
Outgoing, petite, and live in Plymouth. Looking for an attractive, non-smoking, single white male, 48 to 58, who is trustworthy, emotionally/financially secure, with no dependents. Someone with a jest for life. Wayne County BOX 27026

LET'S GO OUT
White female, fit, brunette, 38 yrs old, attractive, musical, passionate, articulate, non-smoker. Enjoys gardening, concerts and more. Seeking a non-smoking, fit male, 38 to 45, professional, with similar interests. BOX 30212

SPECIAL FRIENDSHIP
Single white female, 53, 5'7", auburn hair, brown eyes. Enjoys the water, movies, dining out, dancing, drawing, painting, writing. Looking for single white male, 38 to 48, at least 6', financially/emotionally secure, romantic. BOX 30244

LET'S GO OUT
Single female, 5'8", 28, 135 lbs, short brown hair, brown eyes, open minded, sense of humor, adventurous. Enjoys movies, dancing, bowling, playing pool, and much more. Looking for a man to share similar activities. BOX 30263

DOWN RIVER FEMALE
Single white female, 40, 5'7", weight height proportionate, brown hair, hazel eyes. Enjoys horseback riding, swimming, dining out, movies. Seeking dependable, secure, single white male, 35-42, for possible relationship. Wayne County. BOX 33719

FOR CHUBBY CHASERS
Single black professional female, full figured, bright and active. In search of single male, any race, who is mature and affectionate for friendship. Wayne County. BOX 36029

ATTRACTIVE WOMAN
Soft spoken, non-smoker, white female, 5'11", size 11, wishes to meet a white male, 6'2", or taller, 49 or older, no games, no heavy drinkers, no drugs, height/weight proportionate. Wayne County BOX 36053

LET'S SEE A MOVIE
33 yr old, single white female blonde hair, blue eyes, 5"8", non-smoker, who enjoys working out, movies etc. Seeking 29-39, single white male to spend time with. Wayne county BOX 36099

SEE WHAT HAPPENS
Single white male, three children, 5'4", 180 lbs, in search of a black man to share walks in the park, candlelight, dinners, movies, cuddle and more. BOX 11829

UNLOCK MY HEART
White female, 5'4", 210 lbs, passionate, caring. Seeking a romantic, non-smoking, professional, emotionally and financially secure, white gentleman, 44 to 62, who loves laughter, travel, theater, dining out, movies, swimming, boating and more. BOX 12019

MY KIND OF MAN
Divorced black female, 47, seeks black male, 45 to 58, to enjoy movies, dining, walks, concerts, fishing and boating for a possible long term relationship[p. BOX 15209

LIFE'S BETTER SHARED
White female, full figured, blonde hair and green eyes, seeking a white male, 39 to 45, sincere, honest, for a long term relationship. Children okay! BOX 15225

LOVELY BUT LONELY
Tall, slender, attractive, romantic, fun lady. Seeks honest, loyal, flexible gentleman, over 55, over 5'10". that's fun to be with. BOX 15273

SEEKS PERFECT MATE
Attractive, 50+ widow, fun loving, physically fit. Seeks male desiring travel, working out, bicycling, golf, mountain hiking, skiing, swimming, dancing, dining out, family, cooking, quiet evenings, closeness, sharing, intimacy, love. Requesting to much? Tell me. BOX 24980

PRETTY ENTREPRENEUR
Giving, loving, compassionate, curvy, lots of fun, great conversationalist, 55, looking for sincere, successful Caucasian gentleman, 45-late 70's, to be my soul mate. Float your boat, make your day, answer my ad today. BOX 25322

QUALITY, QUALITY
Seeking a sincere, honest, no games played, non-smoking, social drinking, single white male by a divorced white female, 54, who likes to do almost everything. Looking for friendship, companionship or something long term. West side. Wayne County. BOX 25333

ARE YOU READY?
Single black female, 49, 5'8", 150 lbs. Enjoys travel, theater, movies, art, and other activities. Seeking a single black male, never married, no children, sincere, honest, ready for committed relationship. BOX 25811

HONESTY + BASEBALL
Single white Christian professional female, 46, attractive, with a heart of gold, great cook. Enjoys quiet times and movies, walker. Seeks well groomed white male, non-smoker, with Christian values. Wayne County. BOX 26052

CUTE AND CLASSY
Single black female, mid 50's, enjoys jogging, concerts and walks in the park. Seeking a gentleman over 50, with similar interests. Oakland County. BOX 26066

BEAUTIFUL
Intelligent, classy, lady, 50's, loves travel, boating, golf, tennis, walks on the beach and romantic dinners. Searching for male who is fun with similar interests. BOX 26072

NO GAMES
Single white female, 27, in search of a single white male, 29-39, financially emotionally secure, family oriented, enjoys a wide variety of interests, like music, being by the water, reading, for friendship, possible relationship. Wayne County BOX 26997

SONGS FROM THE HEART
Divorced white female, 47, 5'7", blonde/blue, vivacious, passionate, Christian church musician. Seeks white Christian male, non-smoker, 5'10" or taller, who is intelligent, articulate, romantic, and honest with a passion for life. Oakland County. BOX 27014

JACQUELINE SMITH
I'm told often that I resemble her and Jackie Kennedy. Big, hazel eyes, auburn hair, great smile, very classy looking, 5'6", mother, high energy person. Loves water, boating, fishing, travelling. Seeking non-smoking gentlemen, 5'9"-plus, 48 to 58, with similar interests. Macomb County. BOX 27021

OUTGOING GAL
Single black female, attractive, 52, 5'7", height/weight proportionate. Seeking non-smoker, social drinker, caring, considerate, outgoing, employed. Enjoys dining, quiet evenings at home, what life has to offer. BOX 30259

START AS FRIENDS
Single black female, 32, brown complexion, dark eyes and hair, full-figured, attractive, professional. Seeking a God-fearing someone to be a friend for life, spend time with and get to know. Enjoys comedy, music. BOX 30296

JUST A CALL AWAY
Enjoys dining out, movies, travel. Seeking a sincere, single male with similar interests, 44 to 50, for dating and possibly more. BOX 30322

STEP RIGHT UP
White female, 64, seeks man, 64-plus, to do things together. BOX 30341

LASTING LOVE
Young 53 year old with medium build, brown eyes, blonde hair, likes to laugh, have fun, dance, dine out, theater and weekend adventures. I hope to hear from a loving and caring man, 48 to 60, to share a lasting relationship. BOX 30722

SHOOTING STAR
Divorced, white professional female, 5'5", 125 lbs, brown/black hair and eyes, dimples, looks 40 and stable. Seeking a divorced, white male, 57 to 63, attractive, 6', stable and a good sense of humor. BOX 31913

STILL ROMANTIC
Divorced white female, 61, affectionate, healthy, active, attractive and fun to be with, seeks counterpart to share the good life and possible long term relationship. Macomb county BOX 35901

SEARCHING SOUL MATE
Single white female, 38, 250 lbs, looking for single white male, 35-40, likes dining out, bowling, and quiet evenings at home, someone with the same interest. Oakland County. BOX 35944

NEW BEGINNINGS
Single white female 47, 5'4", 176 lbs, never married, 3 grown children, who enjoys candlelight dinners, movies, homebody, seeking black male 49 to 52, for dating and possible relationship. Wayne county BOX 27024

30 SOMETHING
Degreed single Christian black female, 35, attractive with Hispanic descent looks, marriage minded and loves Seinfeld, desires single Christian professional white male, healthy, degreed, 5'10"plus, 30 to 37, preferably slim. Macomb County. BOX 27028

COUNTRY GIRL
Divorced white lady, non-smoker, non-drinker likes horseback riding, has own horses. Enjoy camping, walking, boating, flea markets, old cars, movies. Seeks gentleman 57 to 65 with similar interest. Monroe County. BOX 27030

LOVELY BUT LONELY
Tall, slender, attractive, romantic, fun lady seeks honest, loyal, romantic, flexible gentleman, that's 55 plus, over 5'10", and fun to be with. Let's start as friends first. Oakland County BOX 27034

WEEKENDS ARE BACK
26 yr old, black female, 5'4", 125 lbs, hard working. Seeking an honest, understanding, non-smoking, energetic male, race unimportant, who enjoys weekends, children, bowling and romance. BOX 30208

ADVENTURE AWAITS
Divorced white female, early 50's, with grown children. Seeking an educated male, 50's or older, who enjoys art museums, travel, theater, fine dining, jazz, movies, flea markets, and more. BOX 30243

LET'S HAVE A LAUGH
Divorced white female, 53, emotionally/financially secure. Enjoys dancing, dining, traveling, laughing, good conversation. Seeking single white male, 50's, to share these activities with. BOX 30255

CIRCLE THIS AD
Single white female, 51, emotionally/financially secure. Likes biking, walking, dancing, adventures. Seeking compassionate, non-smoking, single white male, 50's, with sense of humor and similar interests. BOX 30256

For more ads visit
PERSONAL SCENE
http://livonia.webfriends.com

men seeking women

Call 1-900-454-5566
$4.38 first minute,
$2.19 each addt'l. minute

NOW IS THE TIME
Single white male, mid 50's, 6'3", brown hair and eyes, non-smoker, altruistic, many interests both outdoor and indoor. Seeking white female, 38-60, slim/medium build, who appreciates life and herself, for friendship first and whatever that may lead too. Oakland county. BOX 35928

INTERESTED?
Divorced white male, 43 yrs old, 5'6", 170 lbs, brown hair, blue eyes, fun loving, caring, honest, easy going. Enjoys amusement parks, camping, swimming, the beach, barbecues, long walks and more. BOX 12178

LET'S TALK
60 yr old, divorced male, 6', 190 lbs, retired, healthy, enjoys movies, dining, cooking, and more. Seeking an affectionate female who can win friends and influence people. BOX 12188

WARNING...
...May cause happiness. Answer this ad and you wont be sorry! Attractive, financially secure, professional, single, white male, 41, 6', 170, no dependents. Seeks single white female, 25 to 45. Reply now! BOX 33492

LATE FIFTIES
Single male, 5'8", 175 lbs, auburn hair and blue eyes, non-smoker, financially stable, enjoys camping, long walks, games, quiet times at home and more. Looking for a female with similar interests, for possible relationship. BOX 10700

WARNING; MAY CAUSE
Happiness. Answer this ad and you wont be sorry. Attractive, financially secure, professional single white male 41, 6', 170 lbs, no dependents. Seeks attractive, single white female 25 to 45, height/weight proportionate. Macomb County BOX 36025

JUST LOVABLE
Single white male, 44, loves hugging, cuddling, kissing and lots of affection. Seeking female with the same interest, age, race, size open. BOX 14939

OLD TIME ROMANCE
47, divorced male, smoker, enjoys all things in life, dancing, long drives, walks, dining out. Seeking white female, 37 to 50, for friendship, possible long term relationship. Wayne county. BOX 31905

LOOK UNDER THE STARS
Divorced white male, 47, 6', slim build, I'm easy going, family oriented. Interests include travelling, theatre, antiques. Looking for someone who like myself is fit, non-smoker, and would like friendship and possible long term relationship. Wayne County BOX 31916

LET'S HAVE FUN
22 yr. old Mexican male, 5'7", medium build, 150 lbs, looking for a female, 20 to 30, for possible relationship. Social drinker that would like to have a good time and find that special one. Wayne county BOX 31918

I'M A SINCERE PERSON
If you are, 48 to 58, slim, white and attractive, call me. If you are looking for a non violent, loving, happy go lucky, non-drinking guy, call me. I'm 5'9", 175 lbs, attractive, widowed and lonesome, looking for a life time relationship. I'll answer your call. Down River, no games. BOX 33419

TRYING TO FIND YOU!
Attractive lady, under 60, slim, to fill my lonely heart. Widowed, attractive, gentle, big hearted, looking for a permanent relationship. BOX 33704

VERY STRAIGHT
I'm white widowed, attractive, light hearted, well built, enjoy all the good things in life. Looking for an attractive, well built lady, under 59, for possible permanent relationship, Dearborn. Wayne County. BOX 35956

SOMETHING IN COMMON
Single white male, 5'8", 140 lbs. Enjoys rollerblading, sports, movies, the outdoors. Seeking white female, 18 to 24, height and weight proportionate, with similar interests. BOX 12148

JUST LOOKING
Single white male, 18, 6'1", 155 lbs, enjoys having fun, relaxing, hanging out and talking. Seeking single white female, 18 or 19. BOX 12151

WAIT FOR MY CALL
Divorced white male, 52, 6', 180 lbs., employed, caring, sincere and responsible. Seeking female, truthful, caring, responsible, 45 to 55, for a long term relationship. Enjoys the outdoors, boating, picnics, travel. BOX 15303

PICK UP THE PHONE
White male, 28, smoker, enjoys rollerblading, long walks, movies, dining out, the outdoors. Seeking female, 25 to 32, height and weight proportionate, with same interests. BOX 15311

WALK WITH ME
White male, 51, seeking female about the same age. Enjoys bowling, karaoke, concerts, walks in the park and sharing good times with that one special lady who right now is thinking about picking up the phone to give me a call. BOX 25339

NO GAMES EVER!
Caring, affectionate, loving, hard working, divorced white male, 54, 5'7", silver fox hair, 176 lbs. Loves ocean beaches, spending quality time together. Seeking friendship for monogamous relationship, 40 to 50 yr. BOX 35913

PASSIONATE PILOT
Retired airline pilot, financially secure, white male very good looking, late 60's, 5'9", 161 lbs, good sense of humor, very nice guy. Like doing most everything with right gal, Seeking very slender, healthy honest woman with very good shape, down river area. Wayne county BOX 31886

UNDER THE STARS
Intense special single white male, helpful and romantic. Seeks nice gal, 30 to 50, an outdoor lover, for sharing of magic moments under the moonlight, by candlelight, etc. Oakland County BOX 35916

RING MY BELL
Divorced white male, 49, 5'8", 175 lbs. Looking for a woman that wants a long-term relationship. Shape and looks important. I'll return your call. Wayne County. BOX 35922

ATHLETIC/INTELLIGENT
Young looking 55, 6'1", 195 lbs, engineer with MBA. Seeks attractive younger women with a weight proportionate, shapely figured. For loving relationship. She should be 5'5" to 5'10". Occupation not that important. Warmth, honesty, and loyalty is a must. Oakland County. BOX 35926

OUTGOING/ADVENTUROUS
42 yr old single white Christian father, 5'8", 185 lbs, brown hair and eyes, enjoys movies, dining out, walks, travel, horseback riding, and family time. Seeking that special young lady with similar interests, for dating and possible relationship. Oakland County BOX 36135

AS GOOD AS IT GETS
Very kind, respectful, considerate, single white male, 39, 6'5", 246 lbs, with brown hair and green eyes. I enjoy camping, fishing, hiking, anything outdoors, dancing and the movies. Seeking an honest, loyal and loving female who enjoys doing similar things. Children okay. BOX 15466

SINCERELY LOOKING
Divorced white male with the baggage in the past, 40, easy to get along with, likes swimming, boating, camping, non-drinker, non-smoker, movies, candle light dinners and more. BOX 25747

SEEKS DATE
Divorced white male, early 50's, 6'0", dark hair/blue eyes, seeks widowed, divorced white female, 38 to 54, for dating and possible long-term relationship. If you're looking for that one-woman man, that's me. Wayne County. BOX 26991

DOWNRIVER MAN
42 yr old, single white male, blond hair, blue eyes, 6'1", 200 lbs, many interests looking for companionship with white female, 30-45. Wayne county BOX 19082

ROMANTIC ITALIAN
Handsome divorced white professional male, 47, 6', 195 lbs, very fit, classy, financially secure. Looking for a classy female, in shape with blonde or red hair blue or green eyes, age not important. BOX 31882

SEARCHING 4 AN ANGEL
White male, 29, 5'8", medium build, brown hair and eyes, employed, likes fishing, camping, boating, music, children, animals, outdoors, travel and doing things together. Seeking white female, 24 to 34, for friendship first, possible long term relationship. BOX 31883

ENJOYS LIFE
Honest and sincere single white male, early 50's, tall, tan and handsome, enjoys life and all it has to offer, looking for an honest, sincere, attractive white female 40 to 50, height weight proportionate who is not afraid to laugh and have fun. Wayne county BOX 31884

FIRST TIME AD
Professional, educated, white male, 40,6', 175lbs., adventurous and daring, enjoys concerts, music, working out, sunsets, outdoors, etc. Seeking female, 30-45, height/weight proportionate, no game players please, for possible relationship. Wayne County BOX 31888

BEAM WALKER
Tall, dark hair, dark eyes, 180 lbs, slender build gentlemen. In search of slender lady, 40-55, who likes dining, dancing, theatre, boating, casinos and travelling. BOX 31895

COMPATIBLE?
Single white professional male, 45, 5'8", fit, no dependents, communicative, humorous, introspective. Enjoys bicycling, the great outdoors. Seeking fit, emotionally available, single white professional female, 28-45, to share happy, healthy relationship. Wayne County BOX 31902

NO HEAD GAMES
41 yr. old white divorced male, 6' 180 lbs., looking for a honest woman who would like to be spoiled by a one woman man. Likes long talks, nice walks, and spending time together with that one special lady in his life. Wayne County BOX 31914

SEEKING FRIENDSHIP
Divorced white father of 2, 41 years young, 5'8", medium build, honest, no game playing. Enjoys the outdoors, animals, movies and working out. Seeks white female, 30-40, slim build, for friendship first. Down River. Wayne County BOX 31927

ORDER OF THE KING
A single Mediterranean woman between the ages of 40-50 must respond to this ad. I'm a 40's divorced white male, 6'1", 185 lbs, with blue eyes, patient, giving, and caring. Loves all outdoor activities, along with The Fox, The Joe, and the Big House. Wayne County. BOX 31928

LUCKY ME LUCKY YOU
Divorced white male, smoker, early 60's, muscular build, children are gone. Interests are camping, swimming, picnics, hunting, dancing, card playing. Seeking single/divorced white female, 50 to 60, with similar interests. Wayne County. BOX 31929

DOES LIFE BEGIN...
after 40? Raised you kids? At a turning point? Need a life of your own? Regain a sense of balance and chill out, with this handsome, entertaining, single, white male, 46. Oakland county BOX 31932

ARE YOU LOOKING FOR
Attractive, honest, big-hearted, white, non-abusive, sober man. Active, secure, widowed, and lonesome. If you're under 60, attractive, slender, and serious, call me, I'm your man. Romulus. Wayne County BOX 33735

PLAY BALL!
Divorced white professional male, 58, 6'3", 210 lbs, enjoys the outdoors, movies, music, laughter, etc. in search of a woman, 5'7" plus, 45 to 60, for friendship, fun and long term relationship. Oakland county. BOX 36075

UNDER THE STARS
Intense special single white male, helpful and romantic. Seeks nice gal, 30 to 50, an outdoor lover, for sharing magic moments under the moonlight, by candlelight, etc. Oakland County. BOX 31901

LONELY AT 53
Single white male, 53, 180 lbs, 5'9". Enjoys walking, dining out. Looking to meet a nice white lady 45 to 59, 115 to 135 lbs. Wayne County BOX 31903

LOOKING FOR HONEY
Male, 34, 5'6", nice smile, fun, loving and cuddly, easy to get along with, lost in the woods and looking for her. BOX 25742

SINGLE PARENTHOOD
Divorced white male, 36, brown hair and eyes, 5'8", 180 lbs, employed, 2 children, seeks lady who would like to spend some time together. BOX 25800

IT TAKE TWO
Divorced white male, 55, likes working out, golfing dining, watching the Sopranos, seeks female of comparable age to enjoy all the things it takes 2 to enjoy. BOX 30210

SOUTHERN GENTLEMAN
Divorced, professional, Christian, 6', 198 lbs, reddish blonde hair, loves sports, exercise, walking, and being able to have fun with someone, likes movies and dining out. Seeks female, 32 to 46, no dependents, or teenagers plus. BOX 30233

HOLD MY HAND
Attractive, white, professional male, 38, athletic, 5'11", 180 lbs, love long distance running, golf, weight training, basketball, football and hockey. Seeks white female, 30 to 45, attractive and active. BOX 30245

LONELY...
Single white male, 43, 5'4", 145 lbs., non-smoker, no dependents, employed, enjoys outdoors, music, exercise, woodworking and romance. Seeking short female, 28 to 43, open minded, for fun and long term relationship. Oakland county. BOX 36005

TOO GOOD TO BE TRUE
42 yr old male, 6'2", brown hair and eyes, 200 lbs, self employed, no drugs, no diseases. Seeking a female for companionship and good times. Enjoys movies, dining, sports, concerts and more. BOX 12056

OPEN MINDED MALE
5'7", 220 lb male, a little chunky, but not overweight. Enjoys camping, clubbing, quiet times, theater, and more. Seeking a female who does not want to play games. Serious minded. BOX 30287

GIVE ME A CALL
5'3", 155 lbs, blue eyes, 54, single white male seeking a single white female 45 to 55 non-smoker, non-drinker, religious. Who Enjoys movies, dancing and outdoor sports. Wayne county BOX 35898

ALL AMERICAN TYPE
Mature athletic type 50 plus, blonde 6'3", 205 lbs, professional attractive diverse interest active lifestyle. Seeks outgoing, fit, attractive unencumbered single female. To create sparks through dating, travel, long term relationship. Oakland county BOX 35995

TIRED OF BEING ALONE
...I'm your man. Hard working, divorced white male, 49, 5'8", 175 lbs., seeking easy going and intelligent, pretty white female, in her 40's for a possible long term relationship. I'm waiting to hear from you. Redford Area, Wayne County. BOX 36011

PICK UP THE PHONE
Single white male, 49, 5'4", 135 lbs, no dependents, honest, easy-going, sincere. Enjoys golf, BBQ's, craft show, street fairs, day trip, weekend travel and quality time at home. Seeking lady with similar interest, 39 to 50. Will return all calls. BOX 11520

GIVE ME A CALL
White widowed male, 46 yrs old, easy going, fun loving, caring, 165 lbs, brown hair, blue eyes, 5'6". Enjoys camping, swimming, the beach, the water, movies, and more. Seeking a physically and spiritually fit, honest, fun loving male. BOX 12059

JUST THE FACTS
White male, 5'6", 135 lbs, seeking an older female. BOX 12068

ARE YOU OUT THERE?
Very attractive, single white male, 35, never married, black hair, brown eyes, 5'10", 225 lbs, shy at times. Seeking a special female who's caring, independent, passionate, attractive, and enjoys the simple things in life. BOX 12084

INSIDE'S WHAT COUNTS
38 yr old male, white, professional, easy going, fun loving, caring, affectionate. Enjoys camping, long walks, motorcycles, swimming, shopping and more. Seeking a female, age/height/weight open. BOX 12091

WHAT'S INSIDE COUNTS
Divorced white male, 40, 5'7", 170 lbs, physically/emotionally fit, easy-going, fun loving, caring. Likes water, swimming, boating, motorcycles, country music, slow dancing, romantic evenings. BOX 15265

EASY GOING GUY
Single white male, 45 yrs old, romantic, caring, loving, honest, professional, easy going. Enjoys camping, the parks, picnics, candlelight and more. Seeking a female, age, height, weight, race unimportant. BOX 25819

I NEED YOUR LOVING
Divorced white male in early 50's seeking fun loving white divorced or widowed female with a smile on her face and a smile in her heart, 38 to 55, for friendship or long term relationship. West Sider. BOX 26039

SUMMER FUN
Athletic, muscular single white male, 43, 6'2", 231 lbs, brown blue, clean cut, degreed, never married, no dependents, outgoing personality, enjoys outdoors, working out, new activities. Seeks friendly single female, age location open. Wayne County BOX 27018

CALL ME SOON
49 yr old male, 6'2", 230 lbs, financially secure, employed, honest, enjoys classic cars, boating, travel, dining out, and more. Seeking a single white female, 32 to 49, who's attractive and fit for dating and possibly more. BOX 30249

WARM AND SINCERE
Heart of gold, 50, 5'6", 160 lbs, white male, no children, financially secure and easy going. Enjoys outdoor activities, dining out, movies, romantic evenings. Seeking female, 30 to 50, same interests, for serious relationship. Wayne County. BOX 33727

TRY KISSING ME!
Kisses! Articulate, energetic sharp white male, 40, values humor and creativity seeks a warm enduring union with an affectionate sweetheart. Wayne County BOX 33732

45 NEW ADS!

TOP QUALITY
Single white male, 51, 5'11", brown hair, blue eyes, 198 lbs, professional, non-smoker, social drinker, no dependents, educated, financially secure. Enjoys fitness, walking, travel, swimming,more. Seeking a professional female, 42 to 52, similar attributes. BOX 11951

GOOD TIMES HERE
38, 5'8" male, 170 lbs, blonde hair, blue eyes. Looking for a female, 30 to 45, who's employed, enjoys the outdoors, fishing, hunting, camping, and more. BOX 11995

YOU NEVER KNOW
Looking for a single white female, 20 to 35, who wants to be pampered and loves children, for a serious relationship. I'm a single white male, 30 yrs old, employed, Enjoys the outdoors, dining out, casinos. BOX 12011

JUST A CALL AWAY
40 yr old, divorced white male, 5'6", 180 lbs, brown hair, blue eyes, easy going, fun loving, caring, adventurous. Seeking a female, age, race, height and weight unimportant. Enjoys a variety of interests. BOX 12016

SUMMER FUN
Divorced white male, 53, 5'5", 180 lbs, brown hair, blue eyes, fun loving, affectionate, caring. Seeking a female to have some fun with this summer. BOX 12034

LET'S GO OUT
Single male, 59, 5'10", 190 lbs, non-smoker, non-drinker. Enjoys travel, good food and more. Seeking a white single female, 59 or 60, who's a non-smoker, non-drinker. BOX 12039

LET'S MEET
Single white male, mid-30's, physically fit, 170 lbs, non-smoker, active. Enjoys church, outdoor activities, concerts, dining out, travel, cooking, working out, golf. Seeking single white female, 30 to 40, with similar interests. BOX 12063

ROMANTIC GUY
Divorced white male, 46, easy going, fun loving, caring. Enjoys movies, the beach, boating, fishing, camping, country music, swimming, motorcycles, and more. Seeking a female to go out with. BOX 12090

NEW TO DATING WORLD
Single white male, 60 yrs old, likes walking, shows, flea markets, good conversation, and long drives. Seeking white female, 50 to 60, height/weight proportionate. BOX 15240

PERSONALITY PLUS
Young looking 46 yr old, African-American male, 5'7", 170 lbs, medium build, easy going, warm, affectionate, clean, disease and drug free, never married, no children. Seeking a single or divorced, caucasian female, 35 to 55. BOX 15256

ADVENTUROUS
Handsome, passionate, intelligent, funny, tall, well built, single white male, 34, looking for very passionate, adventurous, intelligent, kind hearted female, for friendship and romance. Oakland County. BOX 23337

I'M A SINCERE PERSON
If you are, 48 to 58, slim, white and attractive, call me. If you are looking for a non-violent, loving happy go lucky, non-drinking guy, call me. I'm 5'9", 175 lbs, attractive, widowed and lonesome, looking for a life time relationship. I'll answer your call. Down River. No games. BOX 24966

R U MY SOULMATE?
Great single Dad, 40, stable, loving, romantic, fit, honest and all around good guy. Seeking a young, slim, sweet-hearted, loving single mom to make a wonderful family. BOX 24983

SENTIMENTAL
Single white male, 5'8", 150 lbs, fair sensitive skin, kind, gentle and extremely romantic. Seeking easy going, kind lady, 48 to 55, for long term relationship, possible marriage. Wayne county. BOX 24988

EVERY MINUTE COUNTS
35 yr old, single divorced father of one, 6'2", with average build, enjoys dining out, biking, horseback riding, pool, bowling, movies and quiet evenings at home. Looking for a single white female, 26 to 32, for a relationship. Wayne County BOX 24992

GET BACK TO ME
White male, 33, 185 lbs, muscular build, father of one. Enjoys camping, travel, hunting, fishing, water skiing, animals, motorcycles. Seeking a single female. BOX 25814

SPORTS PARTNERS and FRIENDS

Call 1-900-454-5566
$4.38 first minute,
$2.19 each addt'l. minute

FUN TIMES HERE
45 yr old male, white, widowed, easy going, fun to be with, 5'6", 160 lbs, brown hair, blue eyes, nice smile, non-drinker, smoker. Seeking a female to hangout with. BOX 12010

The Publisher assumes no liability for the content of, or replies to, any advertisement or voice greeting. Such liability rests exclusively with the advertiser or respondent. The advertiser and respondent agree to indemnify and hold this publication and Advanced Telecom Services, its employees and agents harmless from all costs, expenses, liabilities and damages resulting from or caused by this publication or recording placed by the advertiser or any reply to same. ATS reserves the right to edit or reject any ad. The advertisers and respondents agree that they are at least 18 years old. Advertiser voice greetings will be rejected if they contain last names, phone numbers, any addresses, e-mail addresses or explicit sexual language. You should screen your responses carefully. First meetings should be held in a public place. The use of cordless or cellular phones is discouraged. Customer Service is available by dialing 1-610-254-7699, Mon-Fri, 9:00-5:30 EDT.
Copyright ATS 8/21/01

Place your FREE 30 to 40 word ad, call toll free 1-888-829-6359
FREE Voice Greeting • FREE Message Retrieval (1xWeekly)• FREE Internet Ad

Observer & Eccentric

AUTOMOTIVE

Your classified ad is automatically posted on the internet!
Visit us today.

observer-eccentric.com

800's Autos/RVs

800 .... Airplanes
802 .... Boats/Motors
803 .... Boat Parts Equipment/Service
804 .... Boat Docks/Marinas
805 .... Boat/Vehicle Storage
806 .... Insurance, Motor
807 .... Motorcycles/Minibikes/Go-Karts
808 .... Motorcycles-Parts & Service
809 .... Off Road Vehicles
810 .... Recreational Vehicles
811 .... Snowmobiles
812 .... Campers/Motor Homes/Trailers
814 .... Construction, Heavy Equipment
815 .... Auto Misc.
816 .... Auto/Truck-Parts & Service
817 .... Auto Rentals/Leasing
818 .... Auto Financing
819 .... Autos Wanted
820 .... Junk Cars Wanted
822 .... Trucks For Sale
824 .... Mini-Vans
826 .... Vans
828 .... Jeeps/4 Wheel Drive
830 .... Sports & Imported
832 .... Antique/Classic Collector Cars
834 .... Acura
836 .... Buick
838 .... Cadillac
840 .... Chevrolet
842 .... Chrysler
844 .... Dodge
846 .... Eagle
848 .... Ford
850 .... Geo
852 .... Honda
854 .... Lexus
856 .... Lincoln
858 .... Mazda
860 .... Mercury
861 .... Mitsubishi
862 .... Nissan
864 .... Oldsmobile
866 .... Plymouth
868 .... Pontiac
870 .... Saturn
872 .... Toyota
874 .... Volkswagon
876 .... Autos Over $2,000
878 .... Autos Under $2000

Classifieds Work!

Automotive Recreational Vehicles

#800-899

800 Airplanes

Observer & Eccentric
CLASSIFIED ADS WORK

802 Boats/Motors

ALUMACRAFT 1991 - 16 ft., 115 hp motor/6 hp trolling motor, trailer, $7200. 313-561-9034

ALUMACRAFT, 1991, 18 ft. 110 Johnson, roller trailer, good cond. more. $5300. 248-426-9821

ALUMINIM BOAT - 14 ft., 15hp, 1990 FORCE, trailer, fish finder, $1575. (734) 522-6752

ALUMINUM BOAT 14 ft. - 18 hp Johnson; runs like a top. $1000/best. (734) 522-7072

AMERICAN SKIER 1990 bow rider, 351, low hrs. needs nothing, $12,500. 810-750-9333.

AMERICAN SKIER 1985 - 285 hrs., 351 Ford inboard, outstanding cond. Must Sell! $7,000/best (248)363-3051

AMF CATAMARAN Trac, 16' w/trailer. Perfect cond. Harken riggings & extras. $2400. (248) 593-5154 cell# 248-361-8685

BAYLINER, 1989 34' Avanti, exc. con., loaded, 13' beam, Lake St. Clair, $49,900. 866-580-2200.

802 Boats/Motors

BASS BOAT 1997 Ranger, 125 Merc, 17.1ft, R72 dual console, like new, low hrs. Never on big lakes, garage stored, 3 fish comfortably, to many options to list $14,900. (248) 669-2509

BASS BOAT 1982 Thompson, 40hp Mercury 1991 trolling motor, live well, needs upholstery work, includes new trailer. $3000. Call (248) 643-4965, ask for Greg.

BAYLINER, 1996, 1950 Capri, bowrider, 18'6", i.o., 130 hp., trailer, $7800. 734-748-7707.

BAYLINER CAPRI 1998 - 19 ft., like new, 125hp I/O, trailer. $9000/best. (810) 871-3275

BAYLINER 1996 - 18½ ft., Mercruiser 3.0L, Fish & Ski, Escort trailer, electric trolling motor, front pedestal seat, live well, am/fm stereo radio/cassette, ship-to-shore radio, & covers. $7400. 734-498-8705.

BAYLINER 1995 Jet Boat. Merc motor, custom cover & trailer, low hrs., like new, $5300/best. Bloomfield Hills (248) 227-6899.

BLUE FIN, 14', trailer w/new tires. 15hp Evinrude, newly tuned, $1,400. 313-274-2066.

BOAT - fiberglass, trailer, 70 hp Johnson, trim & tilt, power winch, extras, $4000. (313) 537-2327

BOSTON WHALER 1995 16' jet, Union Lake. Exc. cond. $9500. (313) 506-3798.

BOSTON WHALER Montage, 17ft. - Hydraulic steering & trim. 90 Mariner, bimini top, very clean, $10,900. 810-598-0616 810-219-0661

BOWRIDER FIBERGLASS 18 ft. 6 inches, 85 horsepower outboard, runs great, $2850/best (313) 563-4320

CAL 20 - 5 sails, outboard, new electric, sleeps 4, good cond., $1000 firm. (734) 416-1004

802 Boats/Motors

CADILLAC, 12FT. fishing boat & trailer, completely refurbished, like new. Good buy at $950. Redford, 313-531-1101

CANOE, 18FT. - Only used once. Holds 800 lbs. $450 313-592-6534

CANOE- MAD River, Explorer, Red Royalex w/wood trim. Used once, $1200. 248-682-3475.

CAPRI 1997 16.5 sailboat, furling Jib, hiking straps, options w/trailer, FAST & FUN, exc. cond., $4,500. 734 453-8294

CARVER 1993 37 ft., Voyager, 350 hours, loaded, clean, twin 454 Crusaders, $114,900. (248) 681-6995 after 6 p.m.

CARVER 1989, 30 ft. Express Cruiser, 11 ft. beam, air & heat, dinghy included, loaded, $36,900. 734-591-9103

CELEBRITY 1994 27', immaculate, rack stored since new, 350 Mercruiser, full galley, aftcabin, microwave, shower, hot water, 260 hrs. $26,000. 313-383-6388

Century Cortez 1981, 27' fiberglass boat totally rebuilt. Trailer. Make offer. 313-886-3252.

CENTURY 1985 cuddy, 19ft. 140 Merc cruiser, new outdrive, radio, trailer. $5800. (313) 274-7211

CHAPARRAL 1985 198CXL, 170hp I/O w/trailer. $4600/best. 248-681-7895.

CHAPARRAL 1998 1830 SS Bowrider, 4.3 Mercruiser, 70 hrs., mint cond., stored indoors yr.-round includes trailer. $17,000/best. (248) 360-6552

CHAPARRAL 216SSI 2000, bow rider, 5.0L, trailer, all covers, stored inside, sharp, 30 hrs. $27,800 (734)525-5159

802 Boats/Motors

CHECKMATE 1999 - 21', 200 hp Yamaha, go skiing or 70+ mph. $15,999. 734-878-9880

CHRISCRAFT 1995 Concept 18 - 4.3L engine, exc cond., $12,000. (248) 681-3478

CHRISCRAFT CORINTHIAN, 1979, 33'. New twin 350's, sleeps 6, well maintained, $34,500/best. 734-721-8084

CHRIS CRAFT 1956 - 17ft, sportsman, w/ trailer, KL engine. $6,500/best (248)471-9140

CLASSIC AMF Fiberglass 18 ft., sailboat with trailer, 1977, great shape, barely used, $1350/best 313-533-0211

CORRECTCRAFT SKIIER, 1968, w/trailer, restored. $5,500. 1971 Correctcraft Skiier w/trailer, indoor storage, $6,500. (517) 546-7933

CRESTLINER 1994 Eagle 2160 cuttycab, Johnson 120hp+10hp, trailer, many extras, exc cond., $17,000/best. 734-453-6853

CREST 2000 Pontoon - 22 ft., like new, best offer. Contact Henry. 248-380-1340

CREST POTOON - 25 ft. 35 hp Evinrude, ladder & chairs, $2700. 248-682-6868

CROWNLINE 225 - Bravo 3 engine w/dual axel trailer, removable Bimini top, pair of water ski's, 1 performance Slalom ski, huge intertube, several ski & life vests, low hours, great condition, $18,439/best. (248) 693-8823

CROWNLINE 1998 deck, boat, 24 ft., bimini top, low hours, very clean, Merc cruiser, Bravo III Many extra options. $25,500. (248) 655-0139

CRUISERS INC. 1974 - Must sell. Good condition. Have receipts. $1000. 810-294-1456.

FISHING BOAT, 12 ft. w/trailer - $500. 248-594-0056

802 Boats/Motors

DAYSAILER W/TRAILER, sails. Holder 14', like new, $3,000. 734-422-4723

DONZI 1995 Classic, 16 ft., 5 hours, like new, with trailer, best offer. 810-463-7676

EXCEL 18 foot 1993 140 Volvo inboard/outboard, convertible top, like new cond., low hours. $7450. (517) 431-4835

FLYING SCOTT 19ft. Sailboat - trailer, sails & extras. $1950. 248-332-6542, 248-674-0341

FORMULA, 1980 Liberator, off shore design, 2-350 w/1 Yr. Warranty, Eagle trailer, stereo & ship-to-shore. Good condition, $15,000. (734) 595-1806

FOUR WINNS Fling, 1994, 115 HP, trailer, all tow accessories, low hrs., like new, $5200. 248-620-9064 - 248-339-2350

FOUR WINNS 1988 22. ft. deck boat, must see, good condition, best offer. 248-647-3832

FOUR WINNS 1992 - 18½ ft., exc cond., low hours, rarely used, $7900. (248) 625-1234

FOUR WINNS 1997 19 ft. 205HP, low hours. $15,000. (248) 539-0799.

FOUR WINNS 2000 Horizon 210 - 25th anniversary model, 6 mo. old, in water 4 times, 20 hrs, stored inside, loaded, extras, tandem trailer, $25,000. (231) 533-8223

FOUR WINNS 18' Horizon 1998 190HP, low hrs. Asking $14,000. (248) 478-1784

FOUR WINNS, 1998, Horizon 22', open bow, I/O, exc. cond., only 25 hrs. $23,000. 734-320-4895

FOUR WINNS, 1999 Horizon 170 115 OB, power trim & tilt, full canvas covers, Bimini top, like new, $9,850. 734-459-6544

FOUR WINNS 1987 17', low hrs 220. Camper top. Exc. cond. $6500. 248-408-6557

FOUR WINNS 1998 245 Sundowner, 5.8 EFI, 169 hrs., teal/white, $29,000. 248-627-4531.

FOURWINNS 1993, 195 Sundowner, low hrs. , V8, cuddy cabin, $12800. 734-281-4331.

FOUR WINNS (1993) 245 Vista, 24' cruiser, 5.8L, 166 hrs., full canvas, head, VHS, fridge, extras, $23,800. 248-477-4450

FOUR WINNS 2000- 248 Vista, only 10hrs., Volvo Penta eng, camper pkg, must sell, ext. warranty included. $40,000 or make offer. (810)574-1005

25 FT Catalina sailboat-sold. 27 ft. Hunter sail boat inboard diesel. $4100. (734) 668-5878 pager or call after 10 p.m. (313) 565-6126

22 FT. Tri-hull deck boat 1998. 150 horsepower Johnson, loaded, exc. cond, must sell. $13,900 or best offer. (248) 624-4289

GLASTRON CARLSON, 17', w. 20' trailer with 2 new tires. Best offer. 734-422-4660

HARRIS PONTOON 1990 120HP I/O, stereo, grill, Exec cond. $9700. (734) 464-6917

HOBIECAT 18 ft. with trailer, excellent condition. $3500. (248) 627-1112

HYDROSTREAM 1986 Vegas 20', 200hp Merc, CLE lower unit, w/trailer, new wheels/tires, exc. cond. $6,000/best. 313-278-0998.

IMPERIAL 1988 - 24' cabin cruiser, 305 V8 Chevy, w/trim tabs, stereo, galley, head. Low hours. $10,900. (248) 299-0205.

IMPERIAL 1963 - 18.5ft., 4cyl, inboard/outboard, very good cond. w/ trailer. $1000/firm 313-527-4968

IMPERIAL 1978 Inboard/Outboard, 17ft. w/trailer. Very good cond. with extras. Motor needs repair. $1200. (734) 953-1171

IMPERIAL 1986 V6 - 20 ft., 185 h.p., bow rider, runs great, many extras, $4,000. 810-227-5574

IMP, 1986 19 Ft.- High Quality - Deep V - Bowrider Boat & Trailer. 8 Cyl. 200 HP, Only 450 hrs., very clean. $4900. (734) 454-5665.

IMP SPEEDBOAT 1986 - 25½', twin 350's, low hrs. $10,000. (313) 884-0599.

JET SKI - Kawasaki 1995, 750ST, 3 seater, trailer, like new, + extras. $3200. 734-427-1101

JOHN ALLMAND 1969 23' boat w/trailer, low hrs. Runs great. $3000/best. 248-435-6787.

JON BOAT - 14 ft. aluminum, w/trailer, removable casting deck, $900/or best. 734-595-0422

LARSON 1997, 290 Cabrio, sleeps 6, dockside power, GPS, head, shower, swim platform, windlass, am-fm CD cassette w/remote, stove, micro, TV/VCR, cockpit cover, Bimini top, Volvo/Pinta 4.7L w/duo-prop. $49,500. 810-939-0784

LARSON FIBERGLASS 16ft fishing boat. Outboard Johnson 35hp, new fishfinder, 2 batteries, Electric trolling motor, trailer. $1700 (734)394-0369

LARSON 20 ft. 1984 4-cylinder, clean, cuddy cabin, $5800 value for $4000. 734-775-3123

LARSON (1989) 17 ft., open bow, 115 horse Yamaha, $5000. Call after 5pm 248-628-7940

LARSON 2000 25 ft. V8, loaded, like new, $33,000. (734) 671-8392

LASER II & trailer, pristine cond., sailed fewer than 20 times & garaged stored. Full set of sails & like trailer. This is a very athletic boat for those who love to sail fast! $4500. 517-333-0597

LOWE/GRUMMAN 1999 - 19 ft Sport deck boat. Ski, tube, cruise, & fish. 115 Johnson, matching trailer with brakes, AM/FM/CD, custom cover. Bimini top, fishing package including 24 volt trolling motor, live well, fish finder. This is the perfect family boat & is in new condition. Priced to sell at $13,500. 734-454-1888, 734-459-4969

LUND, 1996, Pro V 1660. 60hp Mercury, low hrs, must sell. $9,999. 248-559-5996

MALIBU, 1993 Echelon LX, open bow, low hours, custom trailer w/brakes, new am/fm/cd, $15,900/best. 248-879-8701.

MALIBU, 1991, Skier. 19'6", closed bow, 5.7 Mercruiser, trailer. $10,500/best. 313-845-5833

MARADA 1993 18' open bow, 3.0 I/O. $5500. 313-561-2624

802 Boats/Motors

MALIBU 1992 SKIER - under 400 hrs., exc. condition, $9000/best offer. 248-363-0421

Mariah Barchetta 1995, 192Z, 19', Bowrider, only 60 hrs. $14,995. 734-476-5200.

MARIAH JUBILEE 1997 - Loaded Deck boat, 25ft., Low hrs, exec cond., 454 magnum, w/trailer. $42,500 248-682-7922

MARIAH 1996 Z212, extraordinary performance boat, equipped & appointed like no other boat. Brand new condition. Call for incredible details! Price to sell $22,900. 810-264-6813 Cell 810-216-4423

MARQUIS RIVIERA 1979 - 17', Johnson 115 hp, newly rebuilt motor, $1900. 248-620-1191.

MASTERCRAFT 1994 Merristar 225 - immaculate, low hours, center drive, cover & trailer, $24,000. (248) 563-2223

MAXUM 1992 midcabin, trailer, full galley, sleeps 6, trim tabs, GPS, auto helm. Loaded $19,500. (248) 932-3588

MAXUM, 1997 Sport, 19' 6", Merc I/O under 100 hrs., extras, trailer, $15,100. 248-474-5238.

MONTEREY 1997 new 1998 24 ft., cc, 5.7 liter I/O, with trailer, less than 50 hours. $24,000 or best. (248) 478-4399

NEWPORT 17 Overnighter Sloop - 4 sails, trailer, motor, many design & equipment features, very good cond; $3500. 810-655-2527, for appt.

OPEN BOW/TRI HULL - 17', 70hp, Evinrude motor, trailer. Motor needs some work, $1500. (313) 937-9665.

OUTBOARD motor, 9.8hp Mercury, electric start, long shaft, $975. 734-429-5610.

OUTBOARD MOTOR - Mariner 8hp, like new, used 4 times, $450. (248) 348-1146

PEARSON SLOOP 30 ft., 1984, very good cond., $29,900. (248) 349-3476

2 PERSON CANOE, red, Golden Hawk, 10 foot 40 pound. Good condition. $350. (248) 349-5699

PLAYBOUY DECK Boat 22', w/ 4.3L Merc, 175hp engine. Used one summer. Seats 9 & goes up to 50mph, great for tubing, Trailer available. $15,000 (734)429-5991

POLARIS 1999 SLH 700 Wave Runner with trailer. 95HP. $4999/best. (734) 425-3404

POLARIS 1996 SL780 waverunner, w/trailer & cover. low hrs. $3500. 734-728-9207

POLARIS SL 700 Waverunner (1996) low hrs, warranty/trailer, $3200/best. 810-755-4016

POLARIS SL 700 Waverunner (1996) low hrs, warranty/trailer, $3200/best. 810-755-4016

PONTOON BOAT; Harris Royal Heritage 1990- 28' inboard/outbouard, like new, not used until 1993. Too many extras to list. $13,500 (248) 681-7977

PONTOON FISHING boat, inflatable, 1 of a kind, 7 ft. Flippers, oars & electric motor. Easily fits in trunk when deflated. $800. Over $1800. invested. (248) 476-8474

PONTOON 1993 20 ft. playbouy 30 h.p. looks and runs great. $5950. (248) 669-0098

PONTOON 1987 Harris Heritage 28 ft. 130 h.p. I/O, good cond., New engine and outdrive last year w/receipts. $8100. (248) 649-7188 248-332-8724

PONTOON - 20', 25hp Mariner, Bimini top, recent deck, $1800. Trailer available. 248-360-2539.

PONTOON, 1997, Premier Grand Majestic, 24 ft., aluminum deck, Honda 40, 35 hrs. $18,900/best. 248-608-0718

PONTOON 1997 - Suntracker Party Barge, 25', trailer, sink, port-a-potty, gas grill. 40 hp outboard. $11,000 248-626-7066.

PONTOON 20' - with 25 hp outboard. $1500. 810-629-6116

PRINDLE CAT 1977 16' Catamaran with trailer. $500. Call after 7pm (313) 533-2733.

RAVEN, 1989, 19 ft. bowrider, 130 HP Merc Cruiser, fully equipped, $7,000. (734) 729-0727

RINKER - 1994, 190 Captiva. 4.3 LX. low hrs. well equipped. Roller trailer w/brakes. $8995. (734) 658-7601

RINKER, 2000, 340 Fiesta Vee, 36', w/12' beam, twin Merc, Bravo III, sleeps 6, heat, air, generator, 2 refrig, Corian counters, 10' quick silver dingy 6 hp Merc. $95,000. 248-344-8800

RINKER 23 1989 - 4.3 MerCruiser, Loadrite trailer, exc. cond., ready for salmon fishing complete. Many extras. $14,000. 734-425-9374.

RINKER, 1987 - V190, I/O, 140 hp Merc. Exc. cond., loaded. Load Rite trailer, $10,000/best. 734-591-9036 Sun-Thurs.

RUNABOUT, 14 ft. fiberglass 1966, 55hp Johnson, trailer, new battery, cover, misc extras, $1100/best. (734) 459-5243

SAFEMATE 16' 70 hp. Evinrude. Runs good, looks great. Lots of extras. Must sell. $2300/best. (734) 776-6635.

SAFTMATE MERCRUISER 120 h.p., 17 ft., recently worked on, trailer included. $1500 or best offer. (734) 427-1488

SAILBOAT, CATAMARAN Dingo, 15 ft. 6 inch, 24 ft. mast, $725. (248) 698-2645.

SAILBOAT - 25 ft., US Yacht Full set of sails, outboard motor. $2000/best. 248-391-0892

SEADOO, 2000 Challenger, 14.5', twin 85hp jets, trailer, 9 hrs., $10,500. (248) 706-3134

SEA-DOO 1994, GTX & SPX w/dual trailer, covers, low hrs., $5600/best. Novi 248-349-4143

SEADOO 1997 GTX 2 very nice machines, green & white, 80 hrs, tandem tailer & covers, $8700. (248) 476-7630

SEADOO SPX, 1996 - (2) 85HP, includes Tandem trailer & tandem hoist, 4 vests, new covers. Very low hours, $7500. (Mobile) 248-762-2113

SEADOO'S (2) 1995 SPX, exc cond, very low hrs, double aluminum trailer, life vests & covers $5500/best. 734-417-5191

SEADOO 1995 XP Jet Ski - exc cond., low hours., extras, $3200. (248) 888-0236

802 Boats/Motors

SEADOO 1995 XP 720cc - $1650/or best offer. 2 person, yellow, July tune up 248-960-9605

SEA KING Outboard Motor. 9.6HP, short shaft w/tank $400/best. 248-477-4576, after 6pm.

SEA NYMPH 16½'fishing boat w/trailer, 50HP Johnson/loaded. $8500 or best 734-513-7241.

SEANYMPH 1994 - 19 ft. 115 hp Johnson motor, bunk trailer, extras. $8995. (313) 294-2806

SEA NYMPH, 12', 1993, trailer, 1996, approx. 1987 9.9 Evinrude, $1950. 810-694-6903.

SEARAB 1996 - 38 ft., twin 502's, custom paint, GPS, 175 hours, mint, includes tri-axle trailer, must sell! $97,900. Port Huron 810-523-3664

SEARAY 180 BOWRIDER 1994 53 hours, garage kept, new fm cassete, super clean, original owner. Includes trailer. Moring cover. $9500 (248) 683-0062

SEARAY 1994- 220 BR, 250 hrs. Many extras. $14,995. 248-761-6692

SEARAY 1994 300 DA, T5.7L V-Drives, 1 owner, includes dockage. $64,900. 248-373-5770

SEARAY Express Cruiser 370 - 1995, loaded, clean, T455, refrigerator/shower734-379-0918

SEARAY 1986 - 22 ft., 4 cylinder, 170hp, sleeps 4, stand-up head, sink, fridge, very clean, $7000. (313) 535-0665.

SEARAY 1978 - 30ft, 13ft beam, arch, custom upholstery. twin Chrysler engines, Extra clean! $22,000 (734)522-2709

SEARAY 1992, 24 ft. Sundancer, 5.7 IO, white/green, clean, $18,900. 734-254-0647

SEA RAY, 1999, F16XR Jet boat, 175 hp, V6, weedless intake, ext. warranty, 25 hrs., all the toys, $14,500. 810-725-7136

SEARAY SORRENTO 1987, 19ft., Pachanga haul, trailer, mint cond.$7300/best (248)202-0505

SEARAY SRV 197, 1982 - bowrider, Merc 470hp. New interior in 1998. Stereo, e-z loader trailer. $3,490 248-349-7974

SEARAY 190SRV 1975, 18Ft., 165Hp merc in/outboard, w/trailer. $1,650 (248)706-3302

SEARAY 1997 Sundancer 330. Twin screws, stored indoors, 70 hrs. $129,000. 517-892-3615.

SEARAY, 1993, Sundancer 300. Twin 350 Mercurys, A/C, heat, stainless props, many extras, $56,900/best. 810-786-9937

SEARAY 240 Sundancer 1999 - white/blue, low hours, clean! $38,000 (810)758-0499

SEARAY 1999 340 Sundancer, T-7.4L, HT/AC, GPS-chartlink,TV. Like new. 120 hrs. $137,000. 248-709-1459

SEARAY, 1997 Sundancer, 25', exc. con., many extras, w/well, $31,900/best. 248-852-1443.

SEARAY 2001 260 Sundancer. GPS Lowrance, air, well space. 6yr warranty. New Boat. Health problems. $54,000. 248-797-7970

SEARAY 1999 Sundancer - 38 ft. Fully loaded, mahogany interior, 150 hours. Immaculate. Serious inquiries only. 248-305-5793 - 313-621-7853

SEARAY 270 Weekender 1992 454 Merc/Bravo I/O looks great runs great. $28,500. (248) 476-1804

SEARAY 1987, 21' with extras, double axle Continetal trailer. $8000. (810) 246-9484.

SEA SPORT 19' center console, Mercury 125 o/board, New 1999, used 30 hrs. $12,500. 313-225-4335; 248-293-3718.

SEASWIRL- 1996 18½ ft. center console, w/175 h.p. Evinrude Ocean Pro. Galvanized trailer, new mooring cover, Bimiti top, $14,995. (810) 463-6464

SHORESTATION ALUMINUM boat hoist with canopy, good condition, $1700. Call: 810-750-9466

SKI at, 16', 90 HP, Merc OB/ low hrs., trailer, cover & more. $5,600/best. (313) 274-3332

SKI CENTURION 1991, red & white, 250 hp. Indmar, 275 hours, trailer, exc. cond., $9900. 734-394-0839

SKI NAUTIQUE/CORRECT-CRAFT 1997, pcmgt/40, 310hp, like new, with Eagle Trailer, Asking $20,000. (810) 229-8289

SNIPE 16' - Fiberglass hull, wood decks, 2 sets of sails, trailer. Ready to sail, needs work to look sharp. $850. (248) 426-9603.

SPECTRUM BASS BOAT 17ft 40hp merc, depth finder trolling motor, like new! About 30 hrs on boat. $4,900 (734)421-1273

SPORTCRAFT 1986 230 Fishermen. Good cond. Trailer. $7500/best. (734) 421-8602

STARCRAFT 1990 Mariner, 22 ft., center console, 135 mercury, Black Max OB. Boat, motor, trailer, $8000. (248) 577-4455

STINGRAY 1994 21 ft. cuddy cabin, low hours, $16,000. 248-681-5654

STINGRAY 1994 21 ft. cuddy cabin, low hours, $16,000. 248-681-5654

STRATUS 1993 Bass Boat 18', 150 Johnson, clean. Trolling motor, $5850/best 734-595-4332

SUGAR SANDS Jet Boat 1997 - 14 ft., low hours, like new, converts to a fishing boat with trolling motor and electronics. $7000. (248) 203-6992

SUNBIRD BOWRIDER 1995 16ft., 50hp Evinrude, E-Z loader trailer, new cover, + extras, like new $4,900/best 248-586-9891

SUNBIRD 15.5 ft, 1995 Bowrider, low hours, like new, many extras. $5,800. 313-506-1448.

SUPRA 1990 Comp - low hours, 260 hp, world class ski boat. Make offer. (810) 750-1632

SUPRA 1989 Comp ski boat, 20 ft. Good condition, runs great, $8500, trailer, etc 248-366-7916

SUPRA MARIAH 1992 - open bow, mint, 1 owner, low hrs, trailer, $15,700. 248-681-8440

SUPRA SALTARE 1987 - 23', 230 hours, new seats, trailer, exc cond $8500. (248) 681-8529

SYLVAN, 1987 18.7' deck boat, 175 HP Merc IO, trailer, extras, $3,995. (248) 763-6433

Automotive Service Directory

Check Here For A Dealer Near You

BUICK

FISCHER BUICK ---------- 248-643-7660
1790 Maplelawn, Troy • Troy Motor Mall
Service Hours: 7:00 a.m. - 8:00 p.m. Mon. & Thurs.
7:00 a.m. - 6:00 p.m. Tues., Wed., Fri.

BOB JEANNOTTE BUICK, INC. ---------- 734-453-2500
14949 Sheldon Road, Plymouth • Just North of M-14
Service Hours: 7:00 a.m. - 7:30 p.m. Mon. & Thurs.
7:00 a.m. - 6:00 p.m. Tues., Wed., Fri.

JOHN ROGIN BUICK-LIVONIA, INC. ---------- 734-525-0900
30500 Plymouth, Plymouth
Service Hours: 7:00 a.m. - 7:00 p.m. Mon. & Thurs.
7:00 a.m. - 6:00 p.m. Tues., Wed., Fri.

TAMAROFF BUICK ---------- 248-353-1300
28585 Telegraph Road, Southfield
Service Hours: 7:00 a.m. - 9:00 p.m. Mon. & Thurs.
7:00 a.m. - 6:00 p.m. Tues., Wed., Fri.

CHEVROLET

GORDON CHEVROLET ---------- 734-427-6200
31850 Ford Road, Garden City • 1/4 mile West of Merriman
Service Hours: 7:00 a.m. - 9:00 p.m. Mon.
7:00 a.m. - 6:00 p.m. Tues., - Fri.

HOLIDAY CHEVROLET ---------- 248-474-0500
30250 Grand River, Farmington Hills
Service Hours: 7:00 a.m. - 6:00 p.m. Mon. - Fri.

LOU LARICHE CHEVROLET ---------- 734-453-4600
40875 Plymouth Rd., Plymouth • West of I-275, Plymouth Rd. at Haggerty
Service Hours: 7:00 a.m. - 6:00 p.m. Mon., Tues., Wed., Fri.
7:00 a.m. - 9:00 p.m. Thurs.

MATICK CHEVROLET ---------- 313-531-7100
14001 Telegraph Road, Redford • at I-96
Service Hours: 7:00 a.m. - 8:00 p.m. Mon. & Thurs.
7:00 a.m. - 6:00 p.m. Tues., Wed., Fri.

TENNYSON CHEVROLET ---------- 734-425-6500
32570 Plymouth Road, Livonia • Just East of Farmington Road
Service Hours: 7:30 a.m. - 6:00 p.m. Mon., - Fri.

Dodge

CRESTWOOD DODGE ---------- 734-421-5700
32850 Ford Road, Garden City • Ford Road at Venoy
Service Hours: 7:00 a.m. - 6:00 p.m. Mon. - Fri.

TAMAROFF DODGE ---------- 248-354-6600
24625 West 12 Mile, Southfield • West of Telegraph Rd.
Service Hours: 8:30 a.m. - 9:15 p.m. Mon. & Thurs.
8:30 a.m. - 6:15 p.m. Tues., Wed., Fri.

Ford

AVIS FORD, INC ---------- 248-355-7500
29200 Telegraph Road, Southfield • North of 12 Mile Road
Service Hours: 7:30 a.m. -7:00 p.m. Mon. - Fri.

BLACKWELL FORD, INC ---------- 734-453-1100
41001 Plymouth Road, Plymouth • Between Haggerty & I-275
Service Hours: 7:30 a.m. - 6:00 p.m. Mon. - Fri.

BILL BROWN FORD ---------- 734-421-7116
32222 Plymouth Road, Livonia
Between Merriman and Farmington Roads
Service Hours: 7:00 a.m. - 6:00 p.m. Mon. - Fri.

JACK DEMMER FORD ---------- 734-721-2600
37300 Michigan Avenue at Newburgh, Wayne
Service Hours: 7:30 a.m. - 8:00 p.m. Mon. & Thurs.
8:00 a.m. - 6:00 p.m. Tues., Wed., Fri.

McDONALD FORD ---------- 734-427-6650
550 W. Seven Mile Rd., Northville
Service Hours: 7:30 a.m. - 9:00 p.m. Mon.
7:30 a.m. - 6:00 p.m. Tues. - Fri.

IMPORTS

FOX TOYOTA • VOLKSWAGEN ---------- 248-656-0400
755 S. Rochester Rd., Rochester
Sales Hours: 8:30 a.m. - 9:00 p.m. Mon., Thurs.
8:30 a.m. - 6:00 p.m. Tues., Wed., Fri.
10:00 a.m. - 3:00 p.m. Sat

JAGUAR OF TROY ---------- 248-643-6900
1815 Maplelawn • Troy Motor Mall
Service Hours: 7:30 a.m. - 8:00 p.m. Mon. & Thurs.,
7:30 a.m. - 6:00 p.m. Tues., Wed., Fri.

FRED LAVERY COMPANY, PORSCHE, AUDI, LAND ROVER, INFINITI ---------- 248-645-5930
34602 Woodward Avenue, Birmingham
Service Hours: 7:00 a.m. - 6:00 p.m. Mon. - Fri.

PAGE TOYOTA ---------- 248-352-8580
21262 Telegraph Road, Southfield • Between 8 & 9 Mile Roads
Service Hours: 8:00 a.m. - 8:00 p.m. Mon. & Thurs.
8:00 a.m. - 5:00 p.m. Tues., Wed., Fri.
8:00 a.m. - 3:00 p.m. Sat.

PLYMOUTH MITSUBISHI ---------- 734-207-7800
200 W. Ann Arbor Road, Plymouth
Service Hours: 7:30 a.m. - 6:00 p.m. Mon. thru Thurs.

RED HOLMAN TOYOTA ---------- 734-721-1144
35300 Ford Road, Westland • At Wayne Road
Service Hours: 7:00 a.m. - 9:00 p.m. Mon. & Thur.
7:00 a.m. - 6:00 p.m. Tues., Wed., Fri.

TAMAROFF HONDA ---------- 248-353-1300
28585 Telegraph Road, Southfield
Service Hours: 7:00 a.m. - 9:00 p.m. Mon. & Thurs.
7:00 a.m. - 6:00 p.m. Tues., Wed., Fri.

TAMAROFF NISSAN ---------- 248-353-1300
28585 Telegraph Road, Southfield
Service Hours: 7:00 a.m. - 9:00 p.m. Mon. & Thurs.
7:00 a.m. - 6:00 p.m. Tues., Wed., Fri.

LINCOLN Mercury

VARSITY LINCOLN-MERCURY ---------- 248-305-5300
49251 Grand River at Beck Road, Novi
Service Hours: 7:00 a.m. - 6:00 p.m. Mon.-Fri.
8:30 a.m. - 4:00 p.m. Saturday

PONTIAC

RED HOLMAN PONTIAC-GMC TRUCK, INC. ---------- 734-721-1144
35300 Ford Road, Westland • At Wayne Road
Service Hours: 7:00 a.m. - 9:00 p.m. Mon. & Thurs.
7:00 a.m. - 6:00 p.m. Tues., Wed., Fri.

BOB JEANNOTTE PONTIAC, GMC TRUCK ---------- 734-453-2500
14949 Sheldon Road, Plymouth • Just North of M-14
Service Hours: 7:00 a.m. - 7:30 p.m. Mon. & Thurs.
7:00 a.m. - 6:00 p.m. Tues., Wed., Fri.

See Your Local Dealer.

L5492003

802 Boats/Motors

THUNDERCRAFT 1981 23ft. (rare), 5.7L, i/o, 260 hp., AF/CA, sleeps 4, low hours, clean, Load Rite trailer (1998), $12,500/best. llmcha@aol.com. 734-762-9770

TIGERSHARK'S 1997 (2) , 1,000CC, 3 seaters, 5 hrs., everything as new, w/ double trailer. 2 hoists, covers, & jackets. $7,800 (248)693-5118

TOLLYCRAFT FB Sedan 1973 - 26ft., inboard, full gally, sleeps 6, $5500. (248) 476-4998

TROJAN EXPRESS - 1994 37 ft. twin 454 Crusaders, exc. cond. $119,000. (248) 844-9736

TROJAN, 1975, 36 ft. Double cabin, 255 twin Merc., $39,500 or best offer. (810) 468-8791

VIKING DECK BOAT 1978 Mercury engine 165 h.p. 18 ft. long, tiny trailer included. $2500. (248) 851-8540

WAR EAGLE - 2000 21ft. Rigged out for Walleye and handline. $21,900. 734-207-8826

WAYFARER SAILBOAT, trailer, sails, extras. $975. 248-624-9452 - 810-703-8586

WELLCRAFT 1989, 192 Classic. 3.7 Merc Cruiser with trailer. Exc. cond. Garage stored. $9000. 734-427-7959.

WELLCRAFT ECLIPSE 20.5 ft. 1997, bowrider, 5.7L Mercruiser, trailer, depth sounder, stereo, covers, low hrs, stored indoors, exc, $18,500. (248) 673-9118

WELLCRAFT, 1984, 26 ft., aft cabin, $12,000/best offer. (810) 468-8709

YAMAHA ouboard 8 hp engine, like new, $900. 734-981-5848.

YAMAHA 1993 - (2) Wave Runners Pro VXR. including trailer. $5000. (248) 683-2303

803 Boat Parts/Equipment/Service

SINGLE PLACE ALUMINUM jet ski trailer, exc. cond. $400 (248) 343-5680

805 Boat/Vehicle Storage

6 MO. WINTER STORAGE $50 each per vehicle per Mo. Pole barn in Whitmore Lake. 734-930-0907

807 Motorcycles/Minibikes/Go-Karts

BEAUTIFUL 1999 Wide Glide - 2 tone paint, custom leather seat, windshield, extras. Must see. $16,500. 734-326-2074

BMW, 1997, K1100 LTSE, 18,500 miles, loaded, very good cond., $9,950. 248-650-9940 email: k1100LTSE@home.com

BMW, 1992 K100RS, blue, perfect condition, $6,500. Call: (734) 425-3909.

BMW 1997 R850R - Dophine blue, perfect condition, 3500 miles, $7500. 734-394-2147

CLASSIC 1999 - dark green, stage 2 kit, $16,500; FATBOY 1998 - black, extras, $16,000. 313-467-3933, 248-465-1168

COMBI CAMP - Extras, Like new. Tow with Motorcycle. (248) 476-7078

DUCATI MONSTER 1995 lots of extras! Must see! $6000/best Call (248)613-6597

DUCATI, 1996, Monster. Yellow. 3K miles. Must sell. Days 734-481-5053; eves. 734-944-0305

DUCATI 1998 - 900SSFE, 3800 miles, $8500. Call after 6pm. (248) 437-4812.

DUCATTI 996S 1999 only 500 miles, red, needs some repairs. $17,000 or best (616) 731-4882 (Kalamazoo)

DYNA WIDE Glide 2000 - vivid black, showroom cond., 2600 miles, $17,900. 810-751-4897

FLSTC 1996. $10,000 in extras, custom paint, Corbin seat, kleen machine. $18,400. 734-422-3435

GOLDWING SE 1998 6000 miles, lots of extras, $13,000. Call (734) 699-8458 after 4.

GOLDWING 1993 SE - teal. Like new. Low miles. Asking $13,500. 810-757-7734

HARLEY 2000 Bourget Fat Daddy - Avon 230 rear tire, 113 S&S, oil filled frame, teal & gray, must see, 1700 miles, awesome ride $35,000/best 313-291-3724

HARLEY 1200 Custom (2000) black, many extras, 1600 miles, $11,000. 248-366-7106

HARLEY 1998 1200 Custom Sportster, Anniv edition. extras, mint. $8800. 248-683-1861

HARLEY DAVIDSON 1997 1200 custom sportster, leather bags, low miles, $7500/firm In Windsor (519) 250-4241

HARLEY DAVIDSON 2000 1200 Custom, red, extras, less than 70 miles. 734-591-3522

HARLEY DAVIDSON 1998 Dyna W'glide, black, 500 mi., extras, $18,000. (734) 207-0696

HARLEY DAVIDSON 1999 Dyna wide glide, 2200 miles adult owned $18,000/best (734)261-2531

HARLEY DAVIDSON 1998 Dyna wide glide, 4,500 miles, black, Lots of extras! Mint. cond. $17,000 (248)634-5761

HARLEY DAVIDSON 2000 Dynawide Thunderheader exhaust, 2800 miles, $18,000 or best offer (734) 516-6510

HARLEY DAVIDSON Electroglide Classic 2001. Exc. cond. 5000 miles, $19,400. (734) 416-1013

HARLEY DAVIDSON Electric Glide Classic 1993. $14,000. (734) 466-9817

HARLEY DAVIDSON 1990 Electra Glide Classic, exc. cond. $10,000/best. (734) 261-9266

HARLEY DAVIDSON 1996 FXDWG Dyna Wide Glide. 6200 miles, 2-toned paint, (pearl & crimson) too many extras to list: mint cond., absolutely a must see. $16,900. (248) 430-2620

Harley Davidson 1998 FXDS - windshield, bags, forward control, $16,000. (734) 425-2173

HARLEY DAVIDSON 2000, Fatboy, big bore kit, many extras, 3000 miles, perfect, $21,000. 248-348-5866

HARLEY DAVIDSON-FXR 1989 lots of extras, $9,000. (248) 685-0859

HARLEY DAVIDSON 1999 FLSTS- diamond ice, 6K, many extras. 18,995. 248-761-6692.

HARLEY DAVIDSON 2000 FXR4 limited edition, 1 of 750 built, new only 9 miles, $19,500. (248) 760-6411

HARLEY DAVIDSON 1995 Fat Boy, black, custom parts, must see! $13,000. 734-729-1657

HARLEY DAVIDSON 1998 Heritage Softail, 6500 miles, exc cond., $15,400. 248-601-1135

HARLEY DAVIDSON - 1999 Heritage Softail. 2300 miles. $17,000. (248) 478-7649

HARLEY DAVIDSON 1991 Heritage Softtail, impeccable cond., low miles. 734-261-2058

HARLEY DAVIDSON 2000 Heritage Soft Tail Custom Classic. Black, lots of extras! 7k miles, Exec cond, Extended warranty. $18,500 Nights 734-513-8459

HARLEY DAVIDSON 1998 Low Rider, 7000 mi., showroom cond., $2000 worth of accessories, $14,800/best. 313-277-2920

HARLEY DAVIDSON 1999 Softail standard, 1,180 miles, like new cond, $14,500. 810-577-2633 Eves:. 810-735-6836

Harley Davidson 1972 Sportster - 1000 cc, blue paint, strong runner, needs work. $3500/best. 734-464-4407, 313-910-4067.

HARLEY DAVIDSON 1996, soft tail custom. 9k miles, $3400 in chrome & accessories. $17,000 (734)955-5461 (517)546-3400

HARLEY DAVIDSON Superglide 1999. extras, clean original owner, $17,000. Harley Davidson Sportster 883 1990 $5000. (734) 522-9366

HARLEY DAVIDSON 1992 Sportster XLH Custom 883 only 6700 miles, very clean w/extras: slash-cut mufflers, windshield, bags, 2 upseats, Harley cover, $6600/best. 734-981-2076

HARLEY DAVIDSON 2001 Sportster 883. 60 miles, like new, $7,550. (248) 650-9327

HARLEY DAVIDSON 2000 - Sportster 1200 custom, $9000. (248) 960-1095

HARLEY DAVIDSON 1973 XLCH, updated custom bike, very low mi., like new. $4200/best. (734) 427-5778.

Harley Davison 2000 FXDL. Bag & windshield, extended warranty avail. $17,500. 734-641-8940.

HARLEY davison 1997 Road King. Low miles, many extras, immaculate. $13,500. (734) 944-9999

HARLEY Dyna-glide 1998 FXDS. Exec. Cond. Extras included $14,500 (248)588-6186

HARLEY 1999 Dyna Lowrider 5700 miles, Aztec orange, Screaming Eagle kit, detached windshield, saddlebags. $16,500 (248) 738-2737

HARLEY 1994 Dyna Low Rider, 3,114 miles, $2,600 in accessories. Adult owned. $11,995/best. (517) 688-9157

HARLEY 2000 Dyno Low Rider-black/chrome, lots of extras. 1500 mi. $18,500. Call after 5:30pm. 734-525-7827

HARLEY 1997 - Electra Glide, fuel injected, 15K, exc. cond. $17,000/best. (248) 625-9281.

HARLEY, 1992, Electric Glide Classic, tu tone blue, low miles, exc. cond. $13,000/best. Eves. 734-591-9431

HARLEY 2000, Electra Glide Classic. 7.3k Miles, black, stage one screaming eagle performance kit. Lowered 1in, 6in windshield. $20,000 (810)636-7817

HARLEY 1999 Electric Glide, 3k, 90% HD extras. Mint. Lazer Red. $21,000. 313-342-2852.

HARLEY, 1997, Fat Boy. Lots of chrome, Samson pipes, silver/black, 1,800 mi., $16,900. 248-641-5048

HARLEY FAT Boy 2000 900 miles, extra chrome & wheels, many extras & loaded. $19,500. (734) 516-7434

HARLEY 2000, Fat Boy, thunderheaders, all touring accessories, black/red, 5500 miles. $18,950. (248) 932-3480

HARLEY 1982 FLHS - completely refurbished, documented thru Milwaukee, exc cond., $12,500. (734) 735-6274

HARLEY 1989 FLHS - performance enhanced, new paint, many extras. Sweet ride. $11,000. (248) 693-7361.

HARLEY, 1996 FLHTC, black, 22K, extras, super clean, $16,500. (248) 634-5001.

HARLEY 1997 FXDS Convertible with bags & windshield, 25,000 miles, exc cond, $13,500/best. (734) 354-6075

HARLEY 1994 FXRP - nice bike. Many extras. $11,500. 248-681-2653

HARLEY HERITAGE Soft Tail 1994 - 10K, chrome front end, extras, like new. $13,500. Leave Message. 248-668-9902.

HARLEY, 1998 Heritage, Softtail Classic, low miles, first $16,000/best. (734) 326-3079.

HARLEY 1994 heritage softail classic FLSTC only 4600 miles, black, exc. cond., $15,500. 734-782-4852

HARLEY 1998 Heritage softail 5600 miles, studded leather, like new, $16,500. 248-486-4716

HARLEY 1989 - Heritage soft tail, black/cream, Exec. Cond! $12,000/best. (313)846-5947

HARLEY 1999, HLFTP, $16,900/best offer. 313-533-4778

HARLEY 1996, 883 Hugger, 325 miles, black, $3500 extras. $8750/best. Trade - 248-644-3100

HARLEY ROAD KING Classic 1999 - 2400 miles, exc cond., $19,000 firm. (734) 266-9260

HARLEY 1996 Sportster 1200CC, 17k. Well maintained. Extras, windshield. $7900/best. Call Eves. 734-453-5617

HARLEY SPORTSTER Sport 1998 1200 black, screaming eagle pipes, 3000 miles, $9500. (734) 673-3717

HARLEY 1997 Sportster 1200 Custom, like new, 1800 miles, black w/extra chrome & other extras. $9000. 313-538-3547.

HARLEY 1999 Sportster 1200 custom. Black, many extras. 3200 miles. Immaculate. 1 owner. $9500. 248-224-1030

HARLEY 2000, 1200 Sportster, custom, 500 miles, $9950. Call after 6pm 248-641-9195

HARLEY Sportster 1996 - 12K miles, too much to list. $8500. call after 3pm (248) 683-2979

HARLEY 1997 Sportster Custom, black, 8300 miles, $8,500/best. After 6pm. 734-326-8934.

HARLEY 2001 - 1200 Sportster Custom, extended warranty, 1800 miles, $11,000. (313)388-8796.

HARLEY 1200 sportster 2001, jade, extra chrome, 1k miles. $10,500/best (810)805-3883

HARLEY 1998 Springer 4700 miles. Lots of chrome & extras. Spotless$15,000. 248-360-2262

HARLEY 1969 Sprint - good cond., found in old barn sat for 25 years. $1,500, no reasonable offer refused! (248)336-2819

HARLEY 1997 Standard (Road King). Belt drive, 4,000 miles. Must sell. Getting divorced. $14,600/best. (248) 625-5592

HARLEY 1976 SXT 125cc - 557 actual miles, (collector bike). $595/best. (734) 397-1548

HARLEY 1999 ultra classic shrine edition, immaculate, 10,000 miles, $20,000 or best (248) 655-0139

HARLEY 2001 Ultra classic, 330 miles, pearl blue/silver, extras! $22,500/firm (248)652-7840

HARLEY, 1999 Wide Glide, super clean, lots of chrome, red & black, $16,500. 734-326-2074

HARLEY 1979 XLS - rare, 16K miles, all new parts. Mint condition. $5200. (248) 960-6373.

Henderson 1999 Initial Production model, 5500 miles, exc cond $15,000. (313) 565-4170

HENDERSON 1999 less than 200 miles. Similar to Harley Fat Boy. $12,500. 248-988-9934.

HONDA 1995 CB250 Night Hawk - like new, low miles, $1,995. (248) 851-8080

HONDA 2001 CBR F4I 600cc, 2k miles, extended warranty, showy helmet. Take over payments, $206/mo 248-760-9676

HONDA 1999 CBR 600 F4. Yellow, stock, mint, very low miles. $6,500. 734-981-1537

HONDA 1999 CBR 900RR, yellow/black, stock, mint 10K miles, $7100. 248-476-6212

HONDA 1998 CBR 1100XX. Low miles, black, $8,000/best offer. (407) 310-7689

HONDA 1984, 450 CC, less than 10,000 miles, like new, $850. 734-844-3370

HONDA CR250 1993 - New tires, silencer, Good Cond. $2,200/best 248-446-0633

HONDA 1983 Custom 1000. 5 Speed, overdrive, shaft, Fairing, cassette. $2,250. (248) 347-2377

HONDA 750 1975 front end extension, 6300 miles, $950 firm. (248) 399-8955

HONDA 1985 Goldwing 1200cc, 9K original mi, full chrome & bags, $4950/best. Stu 248-948-1943.

HONDA, 1986 Goldwing, Red, 40K, very clean, ready to go, $4,800. (734) 455-0406

HONDA GOLDWING 1992 1500 SE, teal, 30K miles, helmet w/intercom, new tires, exc. cond., $10,500 (313) 531-5827

HONDA MAGNA 1984, 700CC, 14,000 miles, new tires, exc. cond. $2000. 313-622-5705

HONDA, 1986 Magna 700 in exc. mechanical cond., 20K, $2400. After 6pm: 734-421-5447.

HONDA NIGHTHAWK 750 1995-3,300 miles. Like new. $3,300/best. 1983 650 nighthawk runs. $500/best. 810-364-8454

HONDA 1994 Pacific Coast, 800cc, black & silver, garaged & covered always, 5900 miles. Perfect. $5200. 248-540-3959.

HONDA 1999 shadow, A.C.E. Tourer - $5,800. 1974 Sportster, $3,200. aft.5pm 734-464-3279

HONDA 2000 Shadow, 600cc silver, 5K mi., 3 yr. warranty. Garaged. $4900 734-417-0758.

HONDA 1998 Shadow Classic, 1100 cc, 7500 miles, green & cream. Lots of compliments. $6800. (248) 380-3035

HONDA 1984 Shadow, 8700 original miles, new tires, mint cond., $2000/best. 734-420-3532

HONDA, 1999 Shadow Spirit 1100. Black/chrome, 1200 miles. Garaged, $6000. 810-577-5429

HONDA SHADOW 1999 VT600, brand new, 95 actual miles, must sell. $4500 or best (313) 255-4879

HONDA, 1997 Shadow VT 600, VLX, 3400 miles, like new, $4000/best. 734-591-9124.

HONDA, 1997 Shadow VT 600, VLX, 3400 miles, like new, $4000/best. 734-591-9124.

HONDA 1995 ST1100, 25,880 miles, red. Accessories included. $5,000. (810) 227-3298

HONDA 1975, 750 Super Sport. 9800 original miles, lots of chrome, Vetter & trunk, like new, $2900. 734-513-8127

HONDA VALKYRIE 1997- show room new. Yellow & black. 450 miles $7500/best. 248-755-2131.

HONDA 1999 Valkyrie Tourer, progressive suspension, $11,377. 248-373-9338

HONDA 2000 XR400. Like new, adult owned. $4500/best. 248-608-1428

HONDA 2001 XR200, very low hours, great condition, must sell, best offer. 248-360-2951

KAWASAKI 1974 400cc, fair condition, runs. $350/best offer. 734-522-5628

KAWASAKI 1976 - 900 cc, 1013 kit, original owner, $1500. (734) 462-0586

KAWASAKI 1995 250 Enduro - only 442 original mi. Perfect. Make offer. 248-816-1921

KAWASAKI 1995-96, GPZ, 1100cc, 6500 mi, excellent condition. $4400. (734) 525-8508

KAWASAKI NINJA 1997 - 500cc, Very low milage, exec. cond. $3,800 (734)981-6679

KAWASAKI VOYAGER 1994 - 10,000 miles, exc cond., extras, $6500. (248) 652-7746

KAWASAKI VULCAN 750 1994 Loaded, 3k miles, black/teal 4,000/best (313)515-4040

KAWASAKI 1999 ZX-11 - low miles, mint cond., many extras, $7900. (248) 601-4608

KAWASKI 1985 900 Ninja- mint cond, runs very strong, new tires, Vance & Hines. $2650/best. 248-755-2131

KDX 220 KAWASAKI 1998 less than 200 miles, $3000 or best offer. (313) 538-3337

KENBAR MINI-BIKE - 4hp, torque converter drive, exc cond., $650. (248) 656-4979

MOTO GUZZI 1994 7k mi., exc. cond. $7500. Honda Valkyrie interstate 2000- 5k mi., blue $11,000. Call Mr. Keith (313)537-2000

NINJA 2000 -500, electric blue. 300 miles, 3 yr extended warranty. Sharp bike. Only $4200. Wayne (734) 524-0976 after 3pm, leave message.

NINJA ZX6R 1999 - Green, 7K, w/2 helmets/leather jacket/chatterbox. $6500. (734) 421-3156

ROAD KING 1999 Police, many extras, 14,000 miles, $15,300/best. 248-777-1754

ROADKING 2000 - under 5000 miles, drag pipes, many extras, top cond $20,500.248-646-2324

SPORTSTER 1993 - Hugger, 1200cc, too many extras, Must see! $6200/best (734)427-4303

SPORTSTER 1996 XL custom 1200 - Screaming Eagle Accessories, 2 seats, 3700 miles, $7500/best. (734) 522-7084

SUZUKI 1986 Calvalcade - 1400cc, clean, loaded, extras, $3600. (734) 981-1719

SUZUKI 1997 GSXR 750, 5500 miles. Race extras. Never raced. Mint cond. Must sell $6500/best. (248) 866-0558

SUZUKI, 2000 gxsr600 - Yellow & Black, 3 yr. full warranty, 4300 miles, Yoshimura race pipe never been dropped, $5990/best. 248-332-7702

SUZUKI 1993 Katana 750. 12,000 miles. 100% stock. Cover. $2899. (248) 342-4494

SUZUKI 1994 Katana - 8600 miles, perfect condition, great bike! $3150. 248-496-1343

TRIUMPH 1996 Trident 900. Only 3,000 miles, perfect cond., bright green & cream. Asking $5500. 734-751-1581.

VESPA Motor Scooter 1979, excellent condition, 200 cc. Fast & fun. $2800. 248-642-9860

VESPA 1981 XP 80 - 100 miles, cool toy, $3500. (248) 594-8662

VIRAGO 750, 1982 - low miles, $1400. (734) 261-6996

XR 80, 2000 Honda, $1500. XR 100, 2000, $1700. Like new, riden only 8x. (248) 624-7090

YAMAHA 1990 DT50, like brand new, only 300 mi, $1150 or best offer. (248) 848-0331.

YAMAHA 350RD 1973 racing accessories included. $1380 or best offer. (734) 464-1511

YAMAHA 1987 TT 225, $995/best. 1978 XS 400 Road Bike, $495/best. (734) 397-1548

YAMAHA 1994 VIRAGO, 535S, mint, custom paint, Harley accessories, 3000 mi., perfect for beginner who wants to ride with the big bikes. $3800. (248) 545-8112.

YAMAHA 1995 Virago XS750 - 10K miles, $3600/best. (248) 634-1338

YAMAHA 2001 V MAX, motorcycle, less than 100 miles, Mfg. warranty, very fast, must sell, $9800. 734-451-0155

YAMAHA V-Star Classic 1999 6K, Cobra jetted exhaust. $5800. 248-344-0813

YAMAHA WR500, 1993 - Like new. Procircuit pipe, Boysen reeds. $2150 or trade for street bike of equal value. 734-458-3111, eves.

YAMAHA YZF 600 1999 - 350 miles, red/gray, w/ helmet $5,000/best (248)722-6755

YAMAHA 2000 YZFR6 - Blue/white. 1500 mi. $7200/best offer. 248-681-0727

YAMAHA 1999 YZ - like new cond. $2800/firm. (519) 250-4241

808 Motorcycles-Parts & Service

HARLEY DAVIDSON 1986 Tourglide - 21k miles, burgundy, chrome kit, $9500/best (248) 693-2315

809 Off Road Vehicles

ARCTIC CAT, 1999 250 ATV, 2x4, almost new, w/trailer $3000/best. 810-632-7703.

ATV'S - 2000 Polaris 4x4's - 400 Scrambler; 400 Sport; 250 Trailblazer; all $10,000; like new. (248) 889-8811, 887-5294

POLARIS, 2000, 4X4, w/plow, low hours, excellent condition, $5900. 734-453-9727.

810 Recreational Vehicles

HONDA 2001 300EX Quad Runner. New, red. Must sell! 4,500/best (248)960-0125

SANDPIPER 5TH Wheel, 2000. 27'10". One slide-out, alumalite, $18,500. 810-629-7556

YAMAHA 1994 Banshee, freshly built, new tires, $2000. Holly area. 248-249-2886.

811 Snowmobiles

ARCTIC CAT EFI600, 2001 - Brand new only 120 miles. Lime Green/black trim, $7,000/best. 734-722-7564

ARCTIC CAT - 1992 EXT special, $1300. Skidoo 1987, formula plus, $1000. Skidoo 1994 Formula Z, $1800. 313-527-4968.

ARCTIC CAT Panther 440 1999. 2 up, 480 original miles, $3600/firm (248)442-8868

MACH Z 1998 - low miles. Exc. cond. $4200/best offer. 248-738-5086

POLARIS XCR 120, 2000, like new, $1500. 313-278-4356

POLARIS 1999 XLT Classic 600, reverse, all the goodies! $4600/best. 810-573-7654

POLARIS 1994 XLT 583 - very clean, low miles, studded, cover, $2650. (248) 478-7365

SKI DOO 1997, 583 MXZ, excellent condition, $3200. (248) 909-4897.

YAHAMA 1999 SRX 600, 2000 miles, studded, extended warranty, exc. cond. priced to sell $4250 248-960-0125.

YAMAHA SX600 1999 (2) - low miles, w/2001 Extreme covered trailer, drive on/off $14,900. (810) 752-7909

812 Campers/Motor Homes/Trailers

AIRSTREAM 1994 33 ft. Land Yacht Class A motorhome, 31K, loaded, $45,500. 734-323-1667

AIRSTREAM LAND 1997 Yacht Class A 30'. 18,500 mi. 10mpg. $46,000. 248-879-2334

AIRSTREAM 345 Motor Home, 1985 - 34.5 ft., 36,700 miles, 454 V8 Chevrolet engine, good cond., double bed in rear bedroom, dual leather caption chairs, TV rearview monitor, much more. $25,000. Call 9am-4pm: (248) 263-3812.

AIRSTREAM 1993 motorhome, 33'. 32,000 mi. Fully loaded, auto, levelers. Exc. cond. Includes tow car. $44,000. 810-227-9291

ALINER 1998 PopUp Camper - sleeps 4, refrigerator, heater, Like new. $6,500. 248-486-4884

ALLEGRO BAY Pusher 2000 - 35' wide body. Diesel engine, diesel generator. 10,000 mi. Large slide, 6 way seats, queen bed, ceramic tile. Many extras. $92,000/best offer. (517)739-2434, 734-658-7976.

ALLEGRO, 1978 - 24ft. Class "A" beautiful cond. Chevy 350. New trans, brakes, exhaust. Exc. tires. Special hub caps. Roof air. Newer fridge, awnings. Trip ready, must see $5100. 248-335-5005 or 248-730-3304

ARISTOCRAT 1970 CAMPER sleeps 6. Great working order. $500 or best offer. (734) 981-0213

BARTH, 1986, 31'. Class A, very good cond., must sell! $1,000 below wholesale. 313-582-4157

BOUNDER 1989, 34', Class A, 454, 38k mi., loaded, trailer & car. $23,000. (734) 729-3711.

BOUNDER, 1996 34J - Wide body, Chevy chassis, 33K miles, 2 air, awning, microwave, 2 TVs, VCR. No smoking, no pets. Exc. cond. $38,000. 248-373-8469

CAMPLITE 1995 pop-up, sleeps 6-8, w/slide-out. Many features. $4950. 313-937-0847

CAMPLITE 1998 pop-up with pull out, sleeps 6-8, screened porch, excellent condition. $5300 or best (734) 266-9402

CARRI-LITE 1992 Emerald-33' 5th wheel, RKS 633, NADA blue book 1993=$18,230, asking $12,100/best. (231) 734-3828.

CARRI-LITE 1985 - fifth wheel, 31.5 ft., Newer, a/c, furnace, awning, tires, battery. Very clean in/out, $5400. (313) 388-1759

CHAMPION 1978 Bantam, 17' motorhome. $3000/best. Good condition. (734) 513-5375.

CHATEAU 1999 - 30', "new" w/lifetime lot membership. Port Austin. $33,000. Lots available. 810-752-9911

CLASSIC 1993 Car hauler - 28', completely enclosed, 220 power hookup, lights inside & out. $5000 firm. Call Bill or Wanda 313-531-7467.

CLASSIC TRAILER 22', mint. Holds 4 cycles or sports car. Bike tie downs included, $4950. Call 248-474-1690

COACHMAN 1997 Camper Van warranty, 37K, generator, 17mpg. 734-453-4933

COACHMAN, 1997 Catalina 5th Wheel. 32', loaded, non-smoker/pets. Low miles, appraised $26,900; asking $23,500/best. 313-565-5469, after 4pm.

COACHMAN 1999 Pop-up. Sleeps 8, loaded. Used 2x. $8500. Call Mike 734-464-7663

COLEMAN 1993 Pop-up camper. Exc. cond. Sleeps 6. $2500/best. 248-437-7893

COLEMAN 1978 Pop-up camper - sleeps 6, sink, stove, furnace, awning, screened room, dual power, twin propane tanks, spare tire. $1000. 734-422-2209

COLEMAN POP-UP 1993 Good cond., sleeps 6, with screen room $3800 (734)422-8907

COLEMAN 1995 Pop-up $3900. sleeps 6, furnace, screen room, exc cond. (248) 426-9949

COLEMAN 1988, pop up, sleeps 6, canopy & screen room. Good cond. $1200. 248-549-0266

COLEMAN, 1999 Sun Valley pop-up Camper. Used 3X, extras, $6500. 248-879-7408

COLEMAN, 1994, Williamsburg pop-up. Sleeps 7, fully loaded, air. Exc. cond. Asking $4,500. After 5pm. 248-477-9250

COUNTRY COMFORT 2000 Travel Trailer 32 ft., fully loaded, washer & dryer, sleeps 6, must sell, $13,500/best 734-326-2216

COUNTRY STAR (1989) 29 ft. fifth wheel, contents included, $10,500. (313) 534-8207

CUSTOM BUILT bike/utility Trailer, aluminum sides, Exec. cond $1000/best (248)336-2819

DAMON 1993 Intruder - 32 ft., loaded, 42k, new awning, great cond. $25,000. 734-944-1809

DAMON, SL, 1998, Camplite pop-up, 14' box, w/slide-out, sleeps 8, air, furnace, shower, toilet, fridge, stove, screenroom, $6500. 248-777-3257

DISCOVERY 1998, 37ft., diesel pusher, loaded, 27K, $86,000. (248) 212-5454

DUTCHMAN 1999 Anniversary Edition, 31'. Electronic slide, $15,500/best. (734) 231-5534.

DUTCHMAN 2000 pop up - 12 ft. box, fridge, furnace, stove, awning, exc. cond. $5,400. (734) 453-7656

Dutchman pop-up 1995, sleeps 8, like new, refrigerator, furnace & more! $4350. 248-474-7637

DUTCHMAN 1998 35', 5th wheel, bunkhouse, queen master bedroom, 1½ baths, 10' slideout, hardly used, lots of storage, fully equipped, $19,500. 248-647-1647

ENCLOSED Trailer, 18ft.x7.5ft., tandem axel, ramp, 4 new tires. $2300 (313)510-1057

EXPRESS 2000 Travel Supreme (1999) 33ft, 5th wheel, loaded, used 1 yr, $40,000/best. 517-546-7157

FLAIR 1989 Fleetwood motorhome, 27', sleeps 7, 38,000 miles, exc. cond., many extras, $23,500. 734-697-4273

FLAIR 1997 30 ft. motor home, class A, 454 Chevy, 21K, loaded, $33,000 248-474-7887

FLEETWOOD 1993 Jamboree 30' motorhome. A-1cond. Great layout, $29,900. Great ready for summer fun! 734-422-3233

FLEETWOOD 1996 Pickup Camper - fits shortbed, great cond., $5200. (248) 685-7116

FLEETWOOD 1999 Prowler - 5th wheel, 29 ft. bunks, slideout. $12,500/best (248) 879-9767

FORD 1996 Econoline 350 Airstream conversion van - fully loaded, sleeps 4-5, 62,000 miles, $26,300. 248-363-3232

FORD 1990 fully equipped van. Asking $12,000. 248-625-4512

FOUR WINDS 1999, 28' motor home, 12K, excellent condition. After 6pm. (248) 486-6441.

FRANKLIN 2001 5th wheel - 36 ft., 2 slide-outs, loaded, , washer/dryer, awnings, sleeps 6. $23,700. Must sell. 734-457-4806

FRANKLIN 2002 Trailer - 44ft., fully self-contained, fiberglass ext. 3 electric slide-outs, many extras, $28,000. (248) 627-1576

FUN MOVER, 1999 by Four Winds. Only 3,900 miles, 27ft. Class "C". Half garage, half motor home. Full bath, sleeps 4+, all amenities. Carries 2 full size motor cycles or quads, $47,500. 248-318-8400

GRAND VILLA 1988 - 36' rear gas engine, automatic levelers. 35,000 mi. $30,000. 734-421-1536

GULFSTREAM Conquest, Class C motor home 1995. 30 ft. 31.5k miles, Ford E350, awning, generator, deluxe interior, tow dolly. Very clean, must sell. $29,500/best (248) 473-3982

GULFSTREAM 1989 Motor Home. Class A. 32K. Exc. in & out. $16,900 313-386-9849

HI-LO, 1989, 21', air, furnace, fridge, stove, bath, awning, exc. con., $5,900. 734-728-6339

HOLIDAY 1995 - Imperial, 37' 5th wheel w/15' slide-out, extras. $27,000. 248-879-0841

HOLIDAY RAMBLER Vacationer 1997 - Slide-out, tag axle. Many more extras. 19,500 mi. $52,000. 248-349-0227

HONEY 1983 Class C motorhome, Chevy 350 V8, 36K mi. 23', air. $8800. 734-464-2075

HURRICANE 1999 - 31', 6,000 mi. Fully loaded. Awning, generator, roof air, back up camera, more. $44,900. 734-455-9009.

ITASCA 2000 Sun Cruiser. 35 ft., 7K, 2 pull outs, luxurious, warranty. $83,900. Will negotiate. (248) 347-1029

JAMBOREE 1994 Class C 26J (Party Coach). Blue Interior, nicely equipped w/many extras, well maintained, very good cond. 460 / 58,000 mi. $25,500. Call eves. after 6pm or weekends: 248-335-9661

JAYCO 324BH 1998 Travel Trailer. Like new, used only 6 wks., 2 private bedrooms, sleeps 10, loaded. $15,000. (248) 475-5982

JAYCO 1998 - 26ft., sleeps 8, includes power jack, linens, kitchen accessories, & seasonal campsite in Jackson paid through Apr. 2002, non-smokers, air, furnace, hot water tank, bathroom w/ tub/shower. $15,400 (734)844-0866

JAYCO JAY 1994 - 30 ft., front kitchen, rear queen, sleeps 6, air/heat, $10,500. 734-261-3665

JAYCO 1999 pop-up, sleeps 8, refrigerator, stove, awning, bike rack, $5000. 313-846-1069

JAYCO 12' Pop Up 1998 - Sleeps 7, awning, screen room, refrigerator, $5000. 248-735-8090

JAYCO 1992 pop-up, sleeps 6, exc. cond. $2000. (734) 397-0487

JAYCO 1999 - pop-up, w/ glide out dinette, sleeps 8, furnace, shower/toilet, hot water, fridge (electric or gas), stove, 12ft self storing canopy w/ screen room & more! Rated as second home for taxes. Like new only used 4 times. $8,500 (734)522-3427

JAYCO SWAN 1989 - 29 ft., self-contained with two 30 lb. LP tanks & spare tire, good cond., $7000. (248) 474-7826

JAYCO 1996 5th wheel 27½' w/slide out. Exc. cond. $12,500. 734-427-0562

JAYCO 1994 travel trailer. Excellent cond. Lots of extras. $8900. (734) 544-5067

KODIAK 2000 - 21 ft., used once, warranty, $13,500/best. (734) 542-9027

LANCE 1998 Legend 945 truck camper - 4-season, loaded, $14,900. 734-429-7298

LAYTON 1985 Travel Trailer - 30 ft., new tires (4), awning, water heater, Double bed, full kitchen & bath, great condition, $6000. (734) 453-7389

MALLARD, 1999, 25' Bunkhouse, super clean. Includes hitch. $10,500. 248-347-7654

MID-ATLANTIC, HEAVY duty, 5-ton capacity open trailer, 18x7. $2,995. (734) 525-4846

MOTOR HOME 1990 - Winnebago, Class A. 33 ft. Loaded. $26,900. 248-553-6801.

NEUMAR 5th Wheel American Star, 1998, fiberglas, 36', slideout, bunkhouse, stored indoors, upgrades $24,700. 734-455-6158.

OPEN FLOOR utility camper-75x76". $400 almost new. 248-363-6808

PACE ARROW 1999 31E motor home - 9,300 mi, loaded, great cond. $50,000/firm. (313) 274-3346

PALOMINO 1995 Hardside/pop-up, furnace, refrigerator, screen room, bike rack, $4300. (734) 427-6199 after 5:30

2 PLACE trailer w/extras. Like new. 248-332-3585

PROWLER 1999 31ft., w/ slide out, & warranty, exc. cond, 3.5k miles, $16,000 248-342-0112

PROWLER 1997 - travel trailer, 29 ft., bunkhouse, fiberglass exterior, sleeps 8, many extras. $11,000. 248-477-2543.

ROADTRACK 1997 compact motorhome, 35k, drives/parks like a van, 16 m.p.g. Very clean & sharp! $35,900. (248) 486-9109

ROCKWOOD 10 ft pop up camper, model 1904, like new, sleeps 6, furnace, refrigerator, stove, vinyl, $3500. 248-543-0004

ROCKWOOD 1991, pop up, 12ft, sleeps 6, many extras! Like new! $3300 248-661-1686

ROCKWOOD 1995 XL pop-up, exc. cond., awning & screen room, queen & double slide-out beds. $4600. 248-735-3933

SCAMPER 1983 Pop-up, stove, refrigerator,exec. cond, sleeps 5, $1400. 248-542-0932

SHASTA 1989 - 26Ft., 43k miles, $15,000/firm, good cond, Lots of extras! (810)731-0519

SKYLARK 1986 Travel Trailer - 26 ft., good shape, new awning $2995/best. (313) 537-4558

SOUTHWIND 1988 - 32' 76K, twin beds, dual air, generator, basement & more. Runs great, clean. $16,000. 248-626-7066.

SPORTY FLEETWOOD 1996 - 30ft. 21k miles, 460 Ford engine, micro, air, generator, very clean, $27,000/firm (248) 473-6992

STARCRAFT 1988 pop-up, furnace, fridge, awning, mint, garaged. $2450 734-432-0644

STARCRAFT 1997 Pop-up Spacemaster w/slide & add a room. $6000/best. 313-534-0513

STARCRAFT 1997 Pop-up Spacemaster w/slide & add a room. $6000/best. 313-534-0513

SUNLIGHT 2000 19 ft. self-contained travel trailer, sleeps 4 excellent condition, asking $7800. (734) 367-9446

SUNLINE 1886 - 34.5 ft., front kitchen, microwave, 4 burner range w/ oven, oak cabinets, large tub w/ shower, queen size bed, full size fold out couch bed, sleeps 4 adults & 2 kids, air, heat register in each room. 22 ft. awning, electric lift, Exec. Cond., member ship in Walden Woods Camp Ground included. $9,000 (248)399-4891

SUNLINE 1989 Saturn. Sleeps 6, bathroom w/shower, stove, frig., $3500. (313) 274-7211

SUN LITE, 1992 18' Hi-lo trailer. Sleeps 6, hardly used, $4000. 248-541-3699 or 248-356-9584

SUNNYBROOKE 26 ft. FK 1994 non-smoker/pets, extras, excellent condition, aluminum frame. $8500. (248) 474-6019

TERRY 1999 24 FT. 5th wheel w/slideout, great condition, $14,995. (248) 844-8225.

TERRY 1999 35'. Used once. Stored at Waldenwoods. $60,000. 734-453-5676

TIOGA 1994, 23 ft., 22K miles, sleeps 6, rear bed, like new, $25,900. 248-477-1050.

TIOGA 1994 Montara 22ft, 22k, loaded, mint cond., back kitchen $20,000. (248) 673-2814.

TOYOTA, 1988 Sunraider, Exc. Cond. 21ft. 4 cylinder. $9600/best. (248) 737-5748

TRAILER - 6'x16' flat bed w/winch. $1500. 248-669-3830

TRAVEL LIGHT 2000 21 ft. great condition, used twice $10,900/best 734-425-5958

TRAVEL TRAILER 1998 - sleeps 8, exc cond., new tires, $6000. (734) 641-7936

VIKING, 1999 2465, mint, extras no air, pull out dinette, toilet, shower, etc $7000. 248-474-3475

VIKING NORTHWIND 1993, 21 ft., sleeps 5, toilet,water heater, fridge, $4400. 248-474-2259.

WESTPORT, '96, 30' 5th wheel. Glideout, new tires & awning, exc. cond. $22,500. 734-525-1392

WILDERNESS GL 1999 27F - fiberglass, rear queen, large slideout, sleeps 6, $16,500. (810) 939-5722

WILDWOOD 1998 31ft, bunks, sleeps 8. c/a heat, exc cond. $11,000. (248) 363-9723

WINNABAGO 1991 Class C, Warrior, 88k miles, rear twin bed, awning, micro, A/C, exc. cond., $16,800? 734-525-9372

WINNEBAGO 2000 Itasca 35ft., loaded, only 5K, warrantys, $75,000. (734) 454-4711

WINNEBAGO 1999 Minnie Winnie DL Class C - loaded, 5k miles, $55,000. 313-240-6358

YELLOWSTONE 1985 Fifth Wheel, 35', double bed, awning, new tires, $4400/best. Optional tow-truck. 734-459-5243

814 Construction, Heavy Equipment

HUDSON 1999 Heavy Equipment trailer, 9 ton capacity. $4000. (810) 463-6867

815 Auto Misc.

HEAVY DUTY 5x10 utility trailer. Removable mounted ladder rack, $450 (248)474-6323

816 Auto/Truck-Parts & Service

COBRA 16" chrome wheels, mint condition. $1,000/best. (248) 553-7967

GREAT OFFER!

Attention Movers, Shakers, and Rumblers-
You're gonna love this!

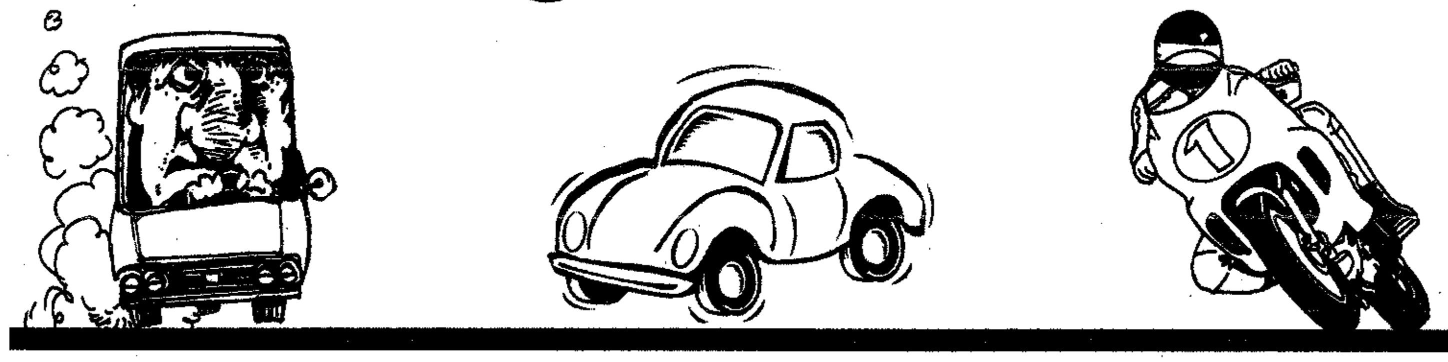

Run a transportation ad in your hometown classified section - sell your van, boat, go-cart, RV, motorcycle, ATV, jet ski - whatever moves - and we'll run your classified ad until it does move....right on out of your garage!

Is this a great deal or what?

We'll keep running your classified transportation ad until it sells.

Limited time offer, two time minimum, private parties only, other restrictions may apply

So if you have a mover, shaker, floater, or rumbler, park it with us until it's sold.

Observer & Eccentric
CLASSIFIED ADS
Part of HomeTown Communications Network™
WAYNE: 734-591-0900 • OAKLAND: 248-644-1070
FAX: 734-953-2232

RUN IT UNTIL IT SELLS!
1-800-579-SELL
Give your Observer & Eccentric Classifieds a call today and we'll tell you how to "Run It Until It Sells"!

816 Auto/Truck-Parts & Service

CONTINENTAL, 1989 $650 Taurus, 1986 $300 Needs Repairs 248-474-1286

FIBERGLASS CAP - exc. cond. for ext. cab, Ranger pick-up 1994-2001. $500. 313-882-7400

HEMI ENGINE 1956 (354). Best offer. Dean (734) 261-3951.

JEEP WRANGLER hardtop 1987 to 1995. Tan. Exc. cond. Glass windows. $400/best. 248-288-5341

MODEL A body parts, fenders, bumpers, hood, etc. 248-394-1444

NEW GM V6 engine, 2.8 and 3.1 L. complete w/ignition & fuel injection, fit late 1980's and early 1990's. $800 or best offer each. (248) 625-6055

SHORT BED for 1972 Ford pickup, very good condition, no rust. $300. 734-522-4747.

TRU SPOKE wire wheels, fits GM with 205-75-15 Tiger Paw tires. $550. 248-394-1444.

WINTER TIRES for BMW 3 Series, 1990-98, 15" Bridgestone Blizzak tires w/tire rack, rims & BMW wheel covers. $300/best. 734-953-8974

819 Autos Wanted

AUTOS WANTED Top dollar Immediate pickup (734) 729-4121

820 Junk Cars Wanted

ALL AUTOS-TOP$$ Junked, wrecked or running. E & M 248-474-4425 Evenings: 734-776-3404

822 Trucks For Sale

ALSO DODGE 1990 1 ton with lift gate, $2700. (313) 527-4968.

Chevrolet 1988 half-ton pickup 350 auto, runs good $1200. 734-466-9270, 402-689-4513

CHEVROLET 1997 Silverado - 4 dr. dually, 59K, loaded, 120K GM warranty, $21,500/best. (734) 522-4321

CHEVROLET S10 1996 pickup, extended cab, 3rd door, cap, power windows, locks, remote start, 810-419-9001

CHEVROLET S10 Z-R2 1999 - Loaded! Extended cab, 3rd dr., 20k miles, black. $17,500 (734)673-7536 Or (313)278-0379

CHEVY 1996 Kodiak medium duty truck w/24' box. Six liter engine with 117K mostly highway miles. Very good condition. Clean inside & out. Under CDL. Can be seen in Howell, MI. Asking $6,850. Please call Jim Dunlap or Mary Scott, 8am-5pm at (517) 552-2841

CHEVY 1997 1500 pickup, auto, air, V-6, dark green with topper, a great deal at $7,980. John Rogin Buick 734-525-0900.

CHEVY PICK-UP 2500 crew cab 2000 Short box, 4X4, 5.7L, auto, air, cd, cassette, all power, cap, bedliner, trailer package, 29,000 miles, $23,500. (734) 753-3832

CHEVY PICK-UP 1995 - Exec. cond, one owner, 160K miles, 6,500/best 517-851-8172 or 734-797-1068

CHEVY 1994 pick-up, V6, ½ ton, air, fiberglas cap, 78k miles, exc. cond. $8400. 734-522-4135

CHEVY 1999 pick up 1500, 4. wheel drive, 5.3 vortec, extended cab, auto V8, 3rd door, leather, loaded, transfer warranty, 46,000 miles, $19,000. 248-737-8952

CHEVY SILVERADO 2000 1500 extended cab, 27K miles, V6, air, ABS brakes, all oil changes, excellent condition, $16,500. (734) 458-2515.

CHEVY SILVERADO Extended 1990 1 ton, 87K, trailer package, cruise, am/fm cassette, 454 V8, $7,800/best. (734)421-6872

CHEVY 1998 Silverado, ext Cab. 5.7L, 2WD, loaded, leather, 64k $16,500. 248-486-3314

CHEVY 2000 Silverado, loaded, 15k mi., white/grey, $12,999. (734) 595-3682.

CHEVY SILVERADO 2000 Sportside absolutely perfect. 19K miles. $18.500. Call (313) 534-0114 before 11 a.m.

CHEVY SILVERADO-350 1995 V8, automatic, ps, pb, power windows, mirrors & door locks, sliding rear window, bedliner, 116K miles, excellent condition. Milan $9,000. (734) 439-2876 after 6:00 p.m.

CHEVY SILVERADO, 1995 4X4 - Extended cab, 8' bed, 8600GVW, 454, auto, w/overdrive, heavy duty trailering, Leer cap, bed mat, 70K, $15,900. 734-421-7646.

CHEVY 1997 Silverado - 4x4, 59K miles, very clean, fully loaded, $19,500. 313-561-2336

CHEVY 1999 Silverado Z71, 4x4, ½ ton, many options, running boards, bedliner, extended warranty, exc. cond., tonneau cover, $19,900. 734-425-8130

CHEVY 2000 - S10 LS, auto, loaded, 4cyl, bedliner, cap, 15k miles. $10,900. 810-229-5913

CHEVY 1999 S-10 pick-up, extended cab, 4x4, V6, loaded, dark blue, 17,600 miles. $16,800. 248-542-3226

CHEVY 1993 S10 - pick-up, extra clean, sharp. $2399. TYME AUTO (734) 455-5566.

CHEVY 1999 S10 pick-up, MUST SACRIFICE! Truck bed protector, low mi. Take over lease at $187/mo. Days: 248-957-2438, E: 248-601-3977

CHEVY 1992 S-10 pick-up. 5 speed, 2.8L V6. Air. 59,000 mi. $3800/best. 734-425-1483

CHEVY 1989 Sportside ½ ton, 4x4, rare model, auto, air, cruise, high-good miles. $7,000 or best . (248) 343-3060

CHEVY 1999 Suburban 1500 LT 45K, loaded, black, 4WD, exc cond., $24,500. 248-258-5202

CHEVY 1990 Tiltmaster 16 ft. box, new brakes, clutch, cab. Runs great. $6000. (248) 334-5006 after 5 p.m.

822 Trucks For Sale

CHEVY 1993 ¾ ton extended cab, 4 wheel, 8 ft. bed, loaded, $12,900. 313-714-2311 Pager

CHEVY 350 1984 - ¾ ton pickup. New tires. As is, $900/best. Call: (248) 681-8873

CHEVY 1992 4X4, good condition, new tires. $4200. (248) 601-1135.

DAKOTA 1997 SLT - 4x4, V8, club cab, cap, CD, 5 speed, 37K, $13,500. 313-534-6075

DAKOTA 1996 Sport, auto, tilt, Pioneer CD & kicker subs. Bedliner & cover. 83K highway mi. $5500/best. (734) 455-6753.

DODGE 1994 Dakota, newer transmission, tires & brakes. CD, clean, runs good, $4000/best. Call Ryan 734-416-8191

DODGE 2500 1996 diesel, extended cab, loaded, fiberglass cap, runs good, 107,000 miles. $14,500 (248) 685-3310

DODGE (1992) 1500 pickup w/cap, 62K, loaded, exc cond., $7200/best. 248-474-6051

DODGE 1990 Ram Charger - 4 wheel dr, 223k, new tires, radiator, hoses, large V6, good cond. $4650. 248-470-2100

DODGE 1998 Ram 1500 Good cond. loaded, asking $13,500/best. (734) 207-8826

DODGE RAM 1996 1500 Laramie SLT extended cab, long bed, loaded, 76,000 miles. $11,900. 734-427-7283

DODGE 1996 RAM 1500 Laramie SLT Sport Club Cab, black, 6' bed, 5.2L V8, 80K, sharp, well maintained, $11,500/best. (734) 261-3951

DODGE RAM 2500, 1995 - 5.9L V8, 130K, CD, air, toolbox, tow package $6200. 734-323-3292

DODGE RAM, 1999 Quad Cab. ½ Ton, 45,800 miles, $21,000. 810-629-7556

DODGE RAM 1995 1500 SLT - exc cond, 6' bed, 5.2L V8, 180K, many new parts, $7000/best. Must see & sell.248-366-9974

DODGE 1997 Ram SLT 1500, Radiant Red ext., new tires, bedliner, trailer hitch, 66K mi, $12,000. Eves 313-562-6094.

DODGE RAM 1995 SLT 2WD, 44k, Exc cond. Warranty. $10,300/best. 313-388-7716

DODGE 1998 RAM 1500, Sport, quad cab, V8, 4x4, long bed/liner, tow package, loaded, exc. cond. $15,900. 248-626-7667.

DODGE, 1999 Ram Sport 1500, V-8, crew cab, loaded, leather, 45k, $20,000. (734) 464-0558.

DODGE 1998 RAM 1500 sport, white, loaded, 55k mi., $11,900. 734-454-1865; 313-530-5979

DODGE RAM SPORT 4X4, 1996 extended cab, air, many extras, very clean. $11,000. (734) 953-9487 after 2 p.m. 313-608-4113

DODGE 1997 Ram 1500. 4x4, emerald green, loaded, 35k miles. $17,500. 313-794-0547

DODGE RAM 1500, 2001 - 4x4 Quad cab SLT, 5.9 Liter, customer preferred package, 21K miles, 4 yr./75K mile added care warranty, $25,000. Call 313-730-1942

DODGE RAM 1996 4x2, ½ ton, V6, air, 1 owner, great mileage. $8700. 248 360-3727

DURANGO 1999 Exc cond,5.9L LoJack, loaded, tow package, 46k, $21,800. Day 734-213-1780 Eve/wkend 734-241-5888.

ESCAPE 2001, yellow, V-6, 14K, like new. Stock #10751T, $21,500.

BILL BROWN FORD 734-522-0030 www.billbrownford.com

F150 1993 Extended cab XLT - V8 auto, air, tires new. $4500/best. 734-953-0836

F150 2001 extended, 4x4, off-road, power, air, CD, nurf bars, white, 7200 miles, $24,300/best. 248-348-2857

F-150 LARIAT, 1987 XLT, $3500/best. Extended cab, new tires, exc. cond. (734) 522-8244.

F-150 1998 Lariet, ext cab, like new. 43k, Extended warranty to 75k. $18,000/best. Sticker price $31,200. (734) 451-0816

FORD 1995 Bronco Eddie Bauer Edition - Runs good. $9,500. 248-476-5122

FORD 1995 E-350 - 16' box, powerstroke diesel, 79K mi. $10,000. 248-634-6829

FORD 2000 E450 cutaway van. 14 ft. boxed truck, w/ramp, air, 19K miles, 15K GVW, assume payment. 248-334-5006 after 5pm

FORD F-150 1999 - Air, 5 speed, 25K mi., silver. $10,500. Call (734) 525-9677.

FORD F-250 1996 auto, air, clean,120K highway miles. $6800. (248) 882-2293

FORD F150, 1993, auto, am-fm, V6, 124,000 miles, $3000/best offer. 248-478-6213

FORD F350 1999, Crew Cab, all extras, 61k, Lariat, winch, cap, 5th wheel, 7.3L diesel, $29500. (734) 729-1758.

FORD 1997 F250 crew cab, diesel, 96k hwy miles, exc. cond. $18,850 248-685-8855

FORD, F 350 1999, Crew, dual wheels, Diesel, 4x4, low miles, loaded, assume lease or buy, $34,000. (734) 455-6158

FORD 1992 F150 Custom - 8' bed w/liner, new canopy, brakes & muffler. 93,000 mi. $4700/best. 248-478-3669

FORD 1996 F150 - Eddie Bauer, $2999. TYME AUTO (734) 455-5566.

FORD, 1987 F-150, exc. con., realiable, with cap, 6 cylinder manual, $1800. 734-522-8957

FORD 2000 F-250, extended cab, 8 ft. bed, 4x4, 24,000 miles, $23,500. (734) 673-3407

822 Trucks For Sale

FORD F-250 1989 - Heavy duty, auto, V8, air, good condition, $2995. (734) 458-4175

FORD 1999 F-150 - kingcab, 4 dr., V6 auto, 32K, loaded, 6 ft. bed, $17,000. (734) 261-0542

FORD 2001 F150 King Ranch - Super crew, 12,000 mi., leather, loaded. $35,000. 248-656-4129

FORD F-150, 1996. 54K miles. Eddie Bauer package. Power door & locks, exc. cond. 5-speed manual. Black/Tan, $10,600. 231-282-0140, Bill.

FORD 1990 F250 - 124K mi, rebuilt motor Feb/01. $3,000/or best. Kevin (248) 477-1630.

FORD, 1993, F-150 Lightning. 36L, stored winters, $11,800. Kirk, days 313-562-5167 After 6pm, 734-261-8944

FORD 1999 F150 Lightning - red, 19,500 miles, loaded, exc. cond. $23,500. 248-668-9786

FORD 1993 F-600 medium duty truck w/20' box. Seven liter gas engine with 147K. Solid, good running work truck. 24,500 GVW. Asking $4,200. Can be seen in Howell, MI. Please call Jim Dunlap or Mary Scott, 8am-5pm., at (517) 552-2841

FORD 1989 F150 - 129,000 mi. Well maintained. $3200/best offer. 734-397-7365

FORD 1989 F-250 pick-up, 85,000 miles, 460 V8, never used as a work truck, reliable, recent repairs. $3900. (248) 693-4636 after 7 p.m.

FORD 1995 F250 Power stroke turbo diesel, ext. cab., working air, working hydraulic lift gate, exc. truck, $6000. Days 248-486-4444 or after 7pm 248-486-8434.

FORD 1997 F350 single rear wheel, 4x4, with 8½ ft. Boss plow, air, cap, exc. cond., 26K, $17,500. 734-427-3678.

FORD 1988 F-150 5speed, 84k orginial miles. $2800/best. (248) 926-8077 734-812-0541

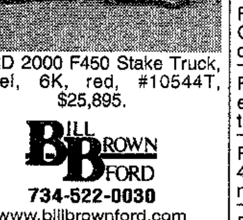

FORD 2000 F450 Stake Truck, diesel, 6K, red, #10544T, $25,895.

BILL BROWN FORD 734-522-0030 www.billbrownford.com

FORD F-150 1993 - straight 6, air, pl/pw, 100K miles, exc cond, $4500. (248) 477-4050

FORD F150 1993 - Super cab, 4X4, 302 auto, mint cond, well kept, many extras, $8800/best (734) 513-4994

FORD 1999 F-150 Super Cab XLT Sport. 4x2, auto, tow package, many extras. 36k. $18,250. (734)323-7803.

FORD F150 1995 Super Cab 4x4 V8, tow package, $9,800. 734-699-7516, 734-699-7737

FORD F150 SVT LIGHTNING 2000 - Under 5K mi. Lease assumption, $556/mo. 248-330-3814

FORD 1998 F150 - V8, auto, extended cab, loaded. $14,500. (734) 421-2437.

FORD 1990 F150, V8 custom, 100K miles, good condition, $2000/best. 248-763-3524

FORD F-250, 1999 - V10, XLT, 4x4. 45K miles, regular cab, loaded, $21,900. 248-486-6957

FORD 1989 F250 - 2wd, clean. $2500. (248) 442-1398.

FORD F-250 1992 4 wheel drive, with cap, 51,000 miles, $5800. (734) 663-1908

FORD F-150 4X4 1991 - Blue two toned, Super cab XLT, Exec.Cond. $5800 (734)422-8907

FORD F-150 1999 XL short-bed pick up w/cap. Auto, dual air bags. $12,600. (810)599-8683

FORD F-150 1997 XL, silver, 4.6L V8, air, 50,000 miles, exc. cond., $10,500. (734) 420-4437

FORD 1998.F150 XLT, clubcab, 8 ft. box, 3 door, extras. $14,700/best. 517-294-2689 223-7589

FORD F-150 XLT LARIAT, power windows, locks, air, cruise, 4.9 Liter V6 engine, exc. shape, 105,000 miles, 5 speed manual. $6300/best. (248) 477-9897

FORD F150 1997- XLT, Loaded, extended cab, longbed, 5.4L, towing, auto, 64K miles $12,500/best (734)762-0639

FORD F150 XLT 1996 - Loaded, Super-cab, 35k miles, Very Clean! Well Maintianed, one owner. $10,900 734-397-9262

FORD 1995 F150 XLT, original owner, like new, loaded, 8' box, 78k mi., classic white & red. $8500. (989) 539-9804.

FORD 1999 F150 XLT - supercab, 4x2, 32k, 5.4 L. auto, $15,000/best. 248-879-9767

FORD 1999 F-250 XLT super cab 4 door, regular duty, cap, 33,000 miles. $18,300 or best. After 7pm: (734) 944-5346.

FORD, 2000, F-150 XLT, 4x4, black, 23K miles, exc. cond. $18,500. 313-538-5624

FORD 1997 F150 XLT, 4x4, super cab, cap, loaded, 90K highway. Exc. cond. MUST SELL! $12,900. 616-827-1652.

FORD 1993 F150 XLT 4x4 Supercab, 5.8L V8, tow package, CD, bedliner & cover, very clean $6100. 248-561-6074

FORD 1999 F150 4x4 Off-road, XLT-white w/grey cloth, loaded. $19,900/best. 734-260-5678

FORD F350 2000 4x4, reg. cab w/boss plow, 17,500 miles, factory warranty, must sell, $24,000 or best. (248) 777-2061

FORD 1997 F250 4x4 XLT - regular cab. 56,000 miles. $16,500. 313-541-8412

FORD 1997 Pickup XLT. Loaded, 100K soft miles, 2 wd, superb cond., $9500. (810) 227-2201

FORD 1991 Ranger - 4 cyl, 5 speed, air, am/fm radio, p.s. 153k, $2000/best 248-399-8247

822 Trucks For Sale

FORD 1992 Ranger - 6 cyl. 5 speed, air, 101k, front end damage, $1200. 313-655-2905

FORD 1997 Ranger - green, air, Splash model, 50k, great cond. $7,999/best. (248) 642-1713

FORD 1994 ranger - 88k miles, good condition, $4000. (734) 427-2136

FORD RANGER 1998 - lots of extras including cap, $7500. (248) 476-5367

FORD 1993 Ranger STX - auto, exc cond, 122K, clean, $4200/best. 734-729-5244 313-436-9528

FORD 1992 Ranger STX, extended cab, air, ps/pb, cruise, tilt, $4300/best. 810-216-2420

FORD 1997 Ranger - Super Cab, V6, auto, air, cruise, pw/pl, 41K $9200/best 734-981-1743

FORD RANGER Supercab 1998, 4x4, full power, V6 auto, CD, $13,500 (734)525-2527

FORD 1988 Ranger Super cab, 4x2. Air, 6 cyl., auto, bedliner, cap, 86K, exc. cond. $3000/best offer. 248-548-8763

FORD 1992 RANGER. Very clean, many extras. $3,000/best offer. (248) 486-6058.

FORD RANGER 1997 XL 5 speed; cd, air, 37K miles, $7200 or best. (734) 524-1377

FORD 1991 Ranger XLT - 4 cyl, 5 speed manual, air, cruise, cassette, long box, gray w/black cap, exc. cond. $2000. 313-571-9580

FORD RANGER 1998 XLT, extended, super cab, 4.0 L, 4x4, auto, loaded, 88K miles, $12,900. Cell (313) 715-3028

FORD - 1999 Ranger XLT, 3.0L, V-6, 4x2, auto, 4 door stepside, liner, $14,700. 734-254-1416

FORD 1990 Ranger XLT - 5 speed, exc cond., 117K miles, clean, $3900. 248-360-7758

FORD RANGER XLT 1987 sport yellow, all new sheet metal, bedliner, new tires, must see. $3000. (248) 932-0999

FORD 1996 Ranger XLT - 5 speed, long bed w/bedliner, soft tonneau cover, new tires. 61k, $4800/best. (734) 326-7978

FORD RANGER 1994 xlt Super CAB, rear cap, mocha frost, exc. cond., $5200. (734) 455-5320

FORD, 1994 Ranger XLT, V-6, extended cab, great shape, new tires, $3900. (313) 937-7445.

FORD RANGER XLT 2000 - 4x4, extra cab, loaded, 36,000 miles, $17,999. 248-624-6037

FORD RANGER 2000 XLT - 4x4, extra cab, loaded, 36,000 miles, $17,999. 517-505-4324

FORD 2000 Ranger XLT 4x4 Super cab, 4 dr., auto, 4.0, V6, fully equipped, excellent condition. Non-smoking car. $14,400. 248-437-4749

FORD RANGER 1998 XLT. 4x2, 5 speed, 38K, maintenance records, $5995. 313-730-8051

FORD RANGER 1995, yellow splash 4x4. 66k, sharp, very clean, $11,500. 248-634-5820

FORD STX Ranger 1994 extended cab, 4 wheel drive, 62,500 miles, great shape, loaded, excellent condition. $9500 or best offer (248) 673-7108

FORD 150 1998, Triton V8, red tinted, 30,000 miles, mint, $18,000. 248-258-3435

FORD, 1993 XLT, extended cab, 2 wheel, 94K, V-8, runs good, $6800. (734) 981-2746

F-150 1997- Red, 4.6L, auto, ext. cab, 4x4 off Rd. pkg. Loaded. $14,900/best. 248-344-6145

F800 STAKE Truck 1990 - red, 15' bed, air brakes,6 cylinder diesel, 5 speed, split at axel, 90,000 lb pinhook, 2 box onside, am/fm radio, good shape, $8500. 248-347-7744

F150 1995 Supercab XLT - V8, loaded, cap, bedliner. $10,500/best 313-565-7567

F150 1997 - two-tone w/cap. 53,000 mi. Very good cond. $10,500/best. 248-471-6797

F150 1998 XLT extended cab, loaded, V8. Must sell!!! $13,000 (313)937-2430

F150 1993 XLT, V8, sharp, very clean, black/silver, loaded, 4x8 w/Leer cap, chrome wheels, extras, $8495. (313) 961-4641

F-150 1997 XLT, V8, 5speed, loaded. Good cond. 60,000 miles. $10,600/best. Jeff 734-466-9270 734-652-3636

F-150 XLT - 1997 X-cab, 4.6L, V8, tow package, 39k miles. bedliner/soft Tonno cover, loaded, Red, Grey interior. $13,500/best 248-361-2398

F-150 1997 XLT 4x4, 3dr., 20k of warranty. Exec. cond. loaded, 53,000 miles. $15,800. Jeff 734-466-9270 734-652-3636

F-150 XLT 1992 - 4x4, 5.8L, 8 ft bed w/liner, loaded, runs/looks great. $6800/best 734-354-0298

F150 1999½ XLT 4x4 - 5.4L, low mileage, cap, loaded. $19,200. 313-820-2543

F250 1997 XLT, 4x4, new tires, 80k, clean, excellent condition. $14,750. (734) 420-0252

F-150 1998 XLT 4x4, off road package. Tow package, Triton V8, super cab, exc cond. $17,900. 248-476-8182

F-150 1999 XLT 4x4, super cab. Black, off road package. 5.4L, tow package, 30,000 miles. Perfect cond. $20,500/best. Butch 734-427-2905 or 313-561-6429

GMC 1989 cube van, low miles, runs great, $6200/best. 248-737-5748.

GMC 1998 2500 extended cab SLT cd, loaded, 87k, all highway, $15,500/best. Call between 9-5. 734-513-0290.

GMC 1997 High-rider 4 wheel drive, auto., red, am/fm/cd, Vortec engine, extras, 61K. $11,600. 734-525-4779

GMC PICK-UP 2000 - Equipped for 5th wheel or reg. trailer/tow. $20,900. (248) 543-1137

GMC 1993 pick-up - extended cab, 4x4, manual, exc cond., $8900. (734) 421-2465

GMC SIERRA, 2000 - Auto, V8, air, 21K miles, exc. cond., $14,500. 248-553-7503

822 Trucks For Sale

GMC 1994 SIERRA, 63k mi., excellent condition, bedliner, $7900. (248) 855-9685.

GMC SIERRA 1996 - 54,000 miles, newer engine, $12,000/best. (734) 788-7557

GMC, 1996 Sierra - Red, like new cond., 96K miles, new tires, remote starter. $8200. 248-669-5700.

GMC, 1998 Sierra SLE, extended cab, 5.0L, 44K, tonneau cover, $15,500. 734-425-8829.

GMC, 1998 Sierra 1500 SLE, 54k, 4WD, extended cab, Warranty, $18,000. 248-474-2788

GMC SIERRA SLE Z71 1999 extended cab, 5.3L, auto, 4x4, 69k miles, well maintained, exec cond $17,500 734-326-5166

GMC 2000 Sierra SLT Extended cab - 3 dr., 5.3L auto, 4 WD, heated leather power memory seats, locking dif, bedliner, loaded. Exc. cond. 13,000 mi. $23,500. 248-391-1045

GMC 1999 Sierra SLT. Extended cab, Z71, short box, 5.3L, 45K mi., $19,900. (734) 464-8964

GMC 1977 Sierra - V8, 20' box truck. $1500/best offer. Call 517-749-1114

GMC SIERRA 1996 Z71 /w trailer package, 4x4, ext cab, 350 Vortec, auto, loaded, 100K Hwy. miles. Great cond. $11,750. 248-960-0125

GMC 1995, 1500 SLT - 5.0 auto, extended cab, long bed, leather, $13,500. 734-676-1317.

GMC SOMONA, 1999 - 6 Cyl., extended cab, 3rd door. Loaded w/liner & cover, $12,500. 248-531-0120.

LOOK GMC SONOMA 1999 - Pewter, exec. cond., CD, air, auto trans. (248)882-2639

GMC 1998 Sonoma SLS - Pewter, 4 cyl, 5 speed, air, cassette, Alloy wheels, 46K, good cond., $7000. 734-455-6499

GMC 1998 Sonoma - V-6. manual trans, CD, air, cruise, bedliner, tilt, 40,000 mi. Like new. $12,000. (248) 349-6395

GMC, 1995 - 305, 5-Speed manual trans, exc. cond. Runs great. $5100. 248-431-4385

GMC, 1995 - 305, 5-Speed manual trans, exc. cond. Runs great. $5100. 248-431-4385

GMC 1988 SUBURBAN - Good condition. Rebuilt transmission. $4000. (734) 525-6335.

GMC SUBURBAN 1986 1 owner, ½ ton, good cond., $5000. (734) 981-9457

GMC, 1994, 4X4 Diesel, full power, full size king cab & 8 ft. bed, $8500. (734) 453-6825

GMC, 1996 4x4 SL, 55k, single cab, 8' bed, 3/4 ton, air, new tires, $14,500. 248-253-7837.

JASON TRUCK cap, black, fits Ford Ranger, exc. - $400. 734-266-0219

RAM 1997 1500 SLT 4x4 extended cab - power, CD, alloy wheels, air. 60,000 mi. $16,500/best. Must sell!! 248-349-0477

RANGER 1999 long bed 4x4 - loaded, 36,000 mi. Exc. cond. $10,500. 734-428-9872

RANGER 1994 Splash - 88k, V6, cruise, cd, 5 speed, liner, $5500/best. (248) 547-0993

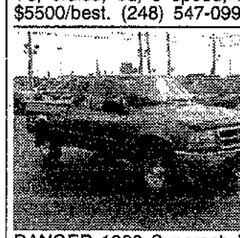

RANGER 1999 Supercab XLT, auto, air, aluminum wheels & more #6740, $12,999.

JACK DEMMER Ford (734) 721-2600

RANGER XLT 1999 - Super cab, 4x4, step side, 4.0lL V6, auto, bed liner, Tonneau cover, new tires, 33k miles. Exec. cond. $15,800 (734)459-8766

SILVERADO 1996 - ext. cab, black, loaded, 2WD, Vortec V6, CD. 72K $11,500. 810-743-8136.

SILVERADO 2000 ext. cab, 4x4, 3 dr., off road package, towing package, premium sound CD/cassette, bedliner/cover, 43k, $21,900. (810) 220-4588

SILVERADO 1989, 1500 Extended cab & bed, 4x4, $3200. (734) 421-1633.

SILVERADO 1997 - long bed, very good condition. Many options. $11,000. 734-522-8069

S-10 LS 1998 35,000 miles, looks & runs exc. , many extras, great gas miser. $8500. (248) 693-7361

TOYOTA 1995 Tacoma 4x4, ext. cab, SR5, V-6, exc. cond. 112K, $11,500/best. 313-794-0828

TOYOTA 1997 T-100, 4x4, extra cab, SR5, Black, loaded, 65k miles. $17,200/best. Henry 313-533-7177 or 313-561-6429

TOYOTA 1983 - 4x4, 5" lift, 33" tires, $700/best. (734) 564-2106

TOYOTA 1993 4x4, new 32" tires, 4cyl, hi-miles. reliable needs work $3800 248-681-3206

VOLVO 1987 22 ft. box truck diesel engine 230-V6, low mileage, dock high, good condition, non-smoker, Many new parts. $6,000. (248) 471-5788

824 Mini-Vans

AEROSTAR 1993 - Exc. cond. Power/cruise/air. 88,000 mi. $4200. 734-261-1118

AEROSTAR, 1995, 110K, great condition, air. Tires/brakes 1 Yr. old. $4200. (734) 453-1546.

AEROSTAR 1994 - $3100. 150K mi, good condition, great for towing. 248-449-5038.

AEROSTAR 1995 - 88K miles, auto, pl/pw, cassette, hitch, air, $4500/best. (248) 669-7585

AEROSTAR 1994 - looks & runs pretty darn delightful, 149K, $3750/best. (734) 762-7629

AEROSTAR 1993 - 137,000 miles, runs well, $3500/best. (734) 454-1630

824 Mini-Vans

AEROSTAR 1991 - runs great, new tires & brakes, exc cond., $2800. (734)953-0053,425-5148

AEROSTAR 1994 - silver, $4000. (734) 459-3788

AEROSTAR 1996 tan, extended, rear heat & AC, 4.0, exc. cond. $10,000. 734-728-9607.

AEROSTAR 1988- XLT - air, loaded, 112K mi, c.3 hitch, 4 bike rack, $1850. 313-533-8749

AEROSTAR XLT 1997 - Clean, 55K miles, loaded, cruise $8,500 (734)421-3141

AEROSTAR 1995 XLT - 64,000 miles, $6500. (734) 459-5908

AREOSTAR 1994 - Clean, V6, 94k miles, All power, Air, trailer hitch. $4,000 (734)525-9561

ASTRO, 1993 EXT AWD LT, Loaded, exc. cond., 82K miles, $5500. 734-427-6933.

ASTRO 1994 - Extended, CL package, rear heat, 114K, $7150. (810) 286-1358.

ASTRO 1993 extended conversion, good condition. 115,500 miles. $3700. (248) 661-0188.

ASTRO 1999, 15k mi., loaded, must sell. $20,000 or take over payments 313-537-7632.

ASTRO 1995 - Loaded, 73K. Burgundy, rear air, new brakes, shocks, starter, fuel lines, tires. $8000. 248-652-0046

ASTRO 1994 LT all wheel drive. Loaded, rear heat & air. $6900. 248-647-1756

ASTRO 1987 - no rust, chrome wheels, new tires, many new parts, $3000/best 734-513-3897

ASTRO VAN 1996 - 91K miles, 8 passenger, rear air, $7000. 734-459-6552

CARAVAN 1997 ES - exc. cond. loaded TV, VCR, extended 100K warranty new brakes/struts/tune-up. 98K highway miles. $12,900. 248-661-8039.

CARAVAN 1997, 64k miles, new brakes, strutts, tune up, air, $7750. (248) 852-9456.

CHATEAU 1996 - Club wagon, loaded, superb condition, front & rear air, running boards, 2 tone, power steering/brakes/windows, am/fm, loaded, $10,900. Call Bob 313-670-7888.

CHEVY 1992 Astro CL 8 passanger van, loaded, 4.3L, very clean, runs great, very well maintained. New tires & exhaust. 118,000 hwy. mi. Must see. $4500/best. (734) 525-4545

CHEVY ASTRO VAN 1998 great shape, exc. family van, extended with dutch doors, $13,900. (248) 887-4775

CHEVY VENTURE 1997-33k, 3.4L, V6. auto, sport suspension w/auto leveling. Dual air, pw, pl, $10,500. 248-540-7092

CHRYSLER 1996 Town & Country - Kept up, sharp, power, 105k, $8300. 248-478-2995

CHRYSLER 1997 Town & Country LXI - sliding dr. each side, exc. V6, 81k freeway mi. Beige leather int., deep blue/amethyst ext., loaded w/options, 3 alarms. Bargain price $12,990. Eves or wk/ends (248) 650-2748

CHRYSLER TOWN & Country 1995, Loaded, well kept, 96K mi. $7500/best 248-474-7487

CHRYSLER, 1993 Town & Country, Winters in Fla., leather, loaded, 64,500 miles, white, exc. con., $7,000. 248-423-8516.

CHRYSLER 1993 Town & Country - 1 owner, 104K, exc cond., $4950. (734) 453-3683

CHRYSLER 1996 Town & Country - 84k mi. like new, loaded, $9400. 248-681-1740

DODGE CARAVAN, 2000 - 4 cyl., 7 passenger, 20K, auto, warranty, $9250.734-427-9748

DODGE 1997 Caravan - green, air, cruise, power locks, dual doors, exc. cond. 87,000 mi. $8800/best. 248-557-9066

DODGE 1996 Caravan LE Loaded, V6, 71K miles, like new, maintained, garaged. $8,500 248-656-0689

DODGE 1998 Caravan, new trans./brakes/tires. Cruise/tilt/air. $12,000/best. (517) 545-1625

DODGE CARAVAN 1998, one owner, 75,000 hwy. miles, 4 dr., burgundy/gray interior. $7,500 or best (734) 261-5898

DODGE 1999 Caravan - plum, 37K, 7 passenger, exc cond., turbo, $9800. 248-789-6100

DODGE CARAVAN 1989 runs good, 4 cylinder, 115K miles, $2400. (248) 362-3111

DODGE 1999 Caravan - SE, V6, 4 dr., 31k, all power, white, $13,995/best. 734-427-7221

DODGE CARAVAN SE 1994 V6, All power, seats 7, air, one owner, 117k miles, Exec. Cond. $3,250 sold

DODGE 1995 Caravan Sport, 7 passenger, loaded, white, very clean, runs great, 77K miles, $6,500. 248-656-8787

DODGE 1994, Grand Caravan, loaded, exc. cond., 80K miles, $6,495. (248) 471-5848

DODGE 1996 Grand Caravan ES - loaded, quad seats, clean, $7995. (734) 261-8686

DODGE 1997 Grand Caravan Sport 79k, loaded, Good cond. $10,500. 248-338-3197

DODGE GRAND CARAVAN 1991 no rust, air, cruise, power windows & locks, $2000/best (248) 601-1806

DODGE GRAND CARAVAN 1997 Clean, loaded, rear air, must sell $8500 248-788-4108

DODGE 1998 Grand Caravan, great cond., 57,000 miles, auto start w/Viper alarm. Keyless entry, privacy glass, many details. $13,500. 734-595-4157

DODGE 1997 Grand Caravan ES, leather, loaded, 72K, white, $10,500. 248-828-7835

DODGE 1997 Grand Caravan Extended, 71k, $9500/best. (734) 207-9752

DODGE 1998 Grand Caravan 4 dr., fully equipped, priced to sell! Great family van! $12,980. John Rogin Buick 734-525-0900.

DODGE 1994 - V6, gray, air, am/fm cassette, 66K, sharp. $6300/best. Call: (313) 493-9156.

FORD, 1994 Aerostar. 108k mi., good condition, runs great. $4,000. (734) 513-0016

824 Mini-Vans

FORD AEROSTAR 1997 excellent shape, 56K miles. $9,500. Ask for George 734 455-6567 313-961-8426 extension 410

FORD AEROSTAR 1994 XLT 4 liter V6, 92,000 miles, hitch, $3800 or best offer. (734) 542-9032

FORD WINDSTAR 1998 GL low miles, extended warranty. good cond., Many extras $12,000/best. 734 595-1041

FORD WINDSTAR GL 1995 - Runs & looks good, dual air, $4200. 734-451-9901

FORD WINDSTAR 1995 GL, rear air, privacy glass, exc. cond. $4500. (734) 459-7971

FORD WINDSTAR GL 1998, V6 3.8L, auto, 54K, air, all power, seats 7, dual airbags. ABS. $10,700/best. (734) 722-3572

FORD WINDSTAR 1995 108,000+ miles, 25 gallon gas tank, dual air, new tires, great shape, $4900. (734) 464-2216

GMC 1988 Safari Burgundy/silver, 4.3 V6, pl/pb, stereo, runs & looks great! $2700. 734-266-0629.

GMC SAFARI 1993 - 4.3L, ABS, seats 7, all power, air/rear heat. Sony stereo w/ CD, viper alarm, well maintained. Engine warranty. $6500 (734)207-3697

GRAND CARAVAN 1993 - clean, exc. cond., 87k, full power, $4900. (734) 414-7286

GRAND CARAVAN 1996 ES - looks great, runs better. Infinity sound, 80K non-smoking miles, 1 owner, $8450.248-371-1873

GRAND CARAVAN 2000 - exc. cond., 19k, full power, white, $18,500. 734-459-0389

GRAND CARAVAN, 1999 - Fully loaded, mint cond. 46K miles, $16,500. 734-424-1326

GRAND CARAVAN 1996 LE - 3.3 V6, exc. cond., 5 dr., dual air, 67K, $10,200. 248-626-4927

GRAND CARAVAN 1999 SE. Clean, fully equipped, 51K, Teal. $12,300. 248-334-7315

GRAND CARAVAN 1996 SE - 4 dr., 6 cyl., air, 100K hwy, clean, loaded, $6890. 734-383-6208

GRAND CARAVAN, 1996, SE 5 dr., loaded, am-fm,CD, 64K, exc. cond. $8100. 248-644-1399

GRAND CARAVAN SE 1992 - Fully equipped, exc. cond. 104K, $4700. (734) 981-3746.

GRAND CARAVAN 1999 - V6, ps/pb/pw/pl, air, overdrive, 33.3K, $15,000. 248-476-3657

GRAND VOYAGER 1998, burgandy, several new parts, 115,000 hwy miles, $7900 or best offer. 313-538-1511

GRAND VOYAGER 2000 - exc. cond. Also 2 1999 Grand Voyagers. From $12,500 to $15,500. 248-442-6600

GRAND VOYAGER 1996 SE 65K, exc. cond., 1 owner. $9900/best. 248-656-8282

HONDA ODYSSEY 1996 - 69K miles, 7 passenger, loaded, warranty, $12,900. 248-210-6965

ISUZU 1999 Oasis, low miles, fully equipped, only $16,980. John Rogin Buick 734-525-0900.

LUMINA APV 1995 loaded, CD player, $5500. (313) 886-5097

LUMINA APV 1995 120,000 miles. $5200. 810-444-1014

LUMINA, 1990, APV. New engine has 49K mi. Runs great. $4,100 blue book. 734-422-4228

MERCURY VILLAGE, 1997. 39,550 Miles, exc. cond. new tires, $11,500. 734-455-8689

MERCURY 1994 Villager - 7 passenger great cond., hwy. miles, $4900/best. ....SOLD

MERCURY VILLAGER (Estate) 2000, sage, leather int., 15k miles, $20,000. 248-258-3435

MERCURY VILLAGER GS 1994 Green, good cond, runs perfect, $6000/best (734)454-1303

MERCURY VILLAGER LS 1994 loaded, 114,000 miles, very clean, green/tan. $4,150. (248) 895-7115

MERCURY VILLAGER 1999 - blue, loaded, 40,000 miles, $13,900. (248) 865-9256

MERCURY VILLAGER GS 1996 blue, good cond., 80,000 miles, runs great, $8300. (248) 474-3133

MERCURY VILLAGER Nautica 1997, 56k miles, V6, leather, sunroof, all power, anti-lock, tilt/cruise, exc cond. $11,995. (734)207-3684

MERCURY VILLAGER, 1999 Estate - 15,800 miles. Many extras, exc. Paid $28,500; asking $18,800. 248-476-3766

MERCURY VILLAGER LS 1996 74K miles, new brakes/struts/tires loaded, great cond., 7 passenger, $9,000. 248 474-2066

MERCURY VILLAGER GS 1995, All power Exec cond. $6,900/best (313)584-5354

MONTANA 1999, all power, CD player, traction control, low miles, exc. cond. $18,000 248-442-9707

NISSAN 1994 Quest - AC. cruise, ABS, Loaded. 91K mi. Exc. $7500/best. 248-738-5607

NISSAN QUEST 1993, aquamarine, auto, air, 7 seats, 1 owner. Pete - 248-620-9467

NISSAN 1998 Quest GXE - 34,000 mi. Exc. cond. $13,750. 248-475-1752

OLDS 1999 Silhouette Premier LTD, 43K highway miles, fully loaded including rear air, video player & towing package. Seats 7, indigo blue, asking $22,500. 734-516-9321

OLDS 1999 Silhouette Premier LTD - fully loaded including rear air, video player. Asking $15,500. 248-926-6591

PLYMOUTH 1997 Grand Voyager - 50K mi. 3.31. $10,500. 248-425-2137

PLYMOUTH 1994 Grand Voyager LE, 10 yr. anniversary edition, exc. cond., Michelins, $4500. (248) 723-9456.

PLYMOUTH GRAND VOYAGER 1997 65,000 miles, cruise, 7 passenger, new tires/brakes, green exterior, power windows, door locks, luggage rack $9,900. (734) 420-2832

PLYMOUTH, 1994 Grand Voyager, quad seats, rear air, many new parts. $4,500. 734-426-3795

824 Mini-Vans

PLYMOUTH 1997 Voyager SE. 3.3 L, dual doors, options, 61K miles. $8,700. (248) 723-0145

PLYMOUTH 1996 Voyager - great cond. 86k miles, dark green, tan cloth int. $6,000/best. (248) 375-9462

PLYMOUTH 1995 Voyager 128,000 highway miles, 23 mpg, $5000. (248) 431-0356.

PLYMOUTH 1994 VOYAGER - 69K, very good condition. $5500/best. 313-387-7580.

PLYMOUTH 1994 Voyager clean, 1 owner, local driving, $3800. 248-478-5610

PLYMOUTH VOYAGER 129k miles, new battery, brakes at 109k miles, looks/runs good. $3000. 248 969-0078

PLYMOUTH VOYAGER 1997 - good cond., $6800. (313) 359-0388

PONTIAC MONTANA 2000 - 6 bucket seats, 4k miles, all power. $18,500 248-375-8831

PONTIAC TRANSPORT 1994 looks/runs great! 170k miles, $3,500/firm (810)574-9717

PONTIAC TRANSPORT 1997 exc. cond., seats 7, loaded, $10,900. (248) 366-7470 or 248-425-1423

PONTIAC TRANS SPORT 1996. Good condition. 118,000 mi. Price negotiable. 734-718-4828.

SILHOUETTE, 1998 GLS 35K, leather, air front & rear, CD, cassette, towing pkg. & more. Teal $15,900 810-629-7283

SILHOUETTE, 1999 GLS - 34K miles, loaded, leather, air front & rear, CD, gold package. Immaculate, no pets or kids in van. MUST SELL! $18,900. Call 248-877-1714 anytime.

TOWN & COUNTRY 2000 LSI - quad seats, power, air, CD, 19K, warranty$22,900. 734-981-2960

TOWN & COUNTRY 1999 LTD AWD, loaded, 35k miles, exc. cond., $19,900. 248-642-7948

TRANS SPORT, 1998, 45K, air, new brakes, power window/locks, CD, $12,900. 248-844-9934.

TRANS SPORT 1997 - V6, loaded, great shape, must sell, $10,000. (734) 432-9178.

VENTURE 1999 - extended, LS loaded, 4 door, auto sliding, $18,000. 248-681-5549

VENTURE 1997 - 59,000 miles, $8600. (248) 321-5266

VENTURE 1997 - 54,000 miles, very good shape, many options, $9400. (734) 425-7875.

VILLAGER 1997 - 4 captains chairs, front & rear air. This one has it all. $1100 below black book, only $99 down. TYME AUTO (734) 455-5566.

VILLAGER ESTATE 2000, 17K, sunroof, leather, quad, 7 passenger, loaded, wife's car. $19,950. (248) 477-1769.

VILLAGER 1999 Estate Loaded. 7 passenger, great condition. white w/gold, 75K pampered mi. $17,000. 313-999-5931

VILLAGER, 1997, excellent condition, 53K, dual air, auto start, $11,400. (313) 274-2066.

VILLAGER 1994 - 76K miles, loaded, full maintenance history, $7200/best (313) 565-6912.

VILLAGER 1995 - 75K miles, looks great, needs engine work, $4000/best. 248-669-9403

VILLAGER 1996 - 38K, 7 passenger, power, great condition, 48K/48 mo. warranty included. $13,500. 734-453-0595.

VILLAGER 1995, loaded, roof rack, 7 passenger, 71k, exc. cond., $8900. (734) 522-4613.

VILLAGER 1995 LS - 66K, seats 7, full power, sunroof, exc. cond., $8300. 248-661-5753

VILLAGER 1996 - sharp, very clean, loaded, 5-CD changer, 70K $8000/obo. 248-623-0332

VILLAGER SPORT 2000 17K, Black w/graphics. 7 passenger. $19,900. (734) 421-3539

VILLAGER 1999 Sport, 16,500 mi., leather, captains chairs. $19,000/best. 248-344-4182

VOYAGER 1995 Rallye 62,500 miles, seats 7, running board, pw/pl, $5200. (248) 650-2765

WINDSTAR 1997 GL, blue, mint condition. $7900. 734-844-7032 or 734-771-3710.

WINDSTAR 1995 GL 152k miles. Good cond., runs good $4200/best (734) 844-7880

WINDSTAR 1996 GL, 3.8L, Champagne, loaded, 75k, $6900. (248) 642-8745

WINDSTAR 1996 GL 3.8 L , 76K mi., loaded. $8000. (734) 995-9595; email:mtenbrin@ford.com

WINDSTAR GL 1998 loaded, dual air, power everything, mint green, $9,500. 734-421-3468

WINDSTAR 1995 GL - 78,000 miles, $8000. (734) 458-0863

WINDSTAR - 1995 GL 81,000 miles. $5900/best. 248-478-2583

WINDSTAR GL 1995 - V6, am/fm cassestte, dual air, pw/pl, 7 passenger, 63.7K miles, good cond., $6800. 248-344-9066

WINDSTAR 1995 - 89k miles, dual air, all power, good cond. $6,000 (734)455-2590

WINDSTAR 1996 - 75k miles, 3.8L V6, Cd, rear air, all power, $7000/best (734)542-7285

WINDSTAR 1995 LX, fully loaded, 75,000 miles, power everything, new tires & brakes, rear air. $9000/best offer. 248-374-0969, 248-866-0147

WINDSTAR 1999 LX - 26K, ABS traction, good condition, $14,000. (248) 427-1329.

WINDSTAR LX 1995, 138K, loaded, good condition, $5000/best offer. 248-437-5777

WINDSTAR 1995 LX - leather, loaded. 100,000 mi. $7900/best offer. 313-278-7290

WINDSTAR 1996 LX - loaded, 1 owner, lazer red, new tires. 55,000 mi. Asking $11,995. 734-422-5678

WINDSTAR 1995 LX - turquoise, very good cond., 117K miles, $6,000. (248) 437-0730

WINDSTAR 1995 LX, very good condition, no rust, $6500. (734) 665-8104.

824 Mini-Vans

WINDSTAR 1995 - Very good cond., clean, runs great, 93K, $5500/best. 248-437-5015

826 Vans

ASTRO CONVERSION 1992, loaded, good cond, one owner, 150K miles. $3,250/best 517-851-8172 or 734-797-1068

ASTRO 1998 everything 31,000 miles, alarm, remote start, class 3 hitch. $16,522. (248) 761-6332

BEAUVILLE 1985 - 8 passenger, 305, 90K, minor electrical repair. $1400. 248-426-9474.

CARGO VAN, 1993 F350, mint condition w/ new power wash, 4000 PSI, $8,900. 313-304-2999.

CHEVROLET, 1988 cargo van, C-30 1 ton, 350 auto., $1,850. 734-453-6705 313-701-9899.

CHEVROLET EXPRESS 1999 Starcraft Conversion w/wheelchair lift. Under 12,000 mi. $28,000. 734-454-4723

CHEVY 1993 Astro ext. club, 140k, good body condition, 8 seater. $5300. (3275807 @mobilemessage.com)

CHEVY CONVERSION van 1994 73,000 miles, loaded, cd, 5.8 liter engine. good cond., $8900. (810) 286-5736

CHEVY 1993 Conversion van, loaded, $5900. Call Mo. (734) 513-6680.

CHEVY 2000, #1500 Conversion. 7 Passenger Walnut trim, bronze metallic, loaded, 26K miles, $21,300. 734-591-1336

CHEVY CONVERSION 1998 - low miles, exc cond., must sell, $13,500. (734) 427-0075

CHEVY 1998, 2550 express cargo van, 5.7lt, low miles, $15,500. 313-541-7448.

CHEVY 1999 Express Conversion van - Must move, $19,900/best. (734) 254-9415

CHEVY, 2000, Express, 8 passenger, loaded, exc. cond. $21,900. 734-427-7879.

CHEVY 1995 G20 - dark green, clean, 75k miles, $10,500. (248) 852-5262

CHEVY/GMC 1998 Hi-top Conversions, 3 in stock, fully equipped with TV & VCR, captains chairs & bed. Low miles, priced to sell from $14,980. John Rogin Buick 734-525-0900.

CHEVY 1996 Mark III LX hightop, color tv, 75,000 miles, mint cond., full power $14,500 or best - 517-281-0508

DODGE CONVERSION Van 1999 - 5.9 V8, loaded, TV/VCR, tow, Warranty. 32K miles. $18,400/best. 734 451-6835

DODGE 1995 Conversion - V8, auto, loaded, low miles. $9000. 734-981-4493

DODGE 1996 Maxi-Wagon 3500. 12 Passenger, like new, lots of extras. $10,500. - Call: (248) 969-8299 (248) 514-0692

DODGE 1997 - 15 passenger Maxi, V8, raised roof, clean, $7500. 248-624-1971.

DODGE RAM B250 1992 Conversion vacation van, V8, customized, 104K highway miles, $4975. Must sell (248) 538-4939

DODGE, 1997, Ram Conversion Van. Fully loaded, exc. cond., TV/VCR, new tires, 2 stereos, dual air/heat. $11,500. 877-536-3393

DODGE 1996 Ram conversion - 4 captain chairs, V6, cruise, air, 126K, $7900. (734) 462-2693.

DODGE 1992 RAM Conversion VAN 1 owner, 4 captain chairs, tv, air, V8, super clean, must see family vacation van. 138K miles, $4995. (734) 981-6297

DODGE 1997 Ram Conversion 2500 - sharp, 1 owner, low miles. $10,000/best. 734-261-3951.

DODGE RAM 250, 1991, full power, air, cruise, 97,522 miles, $1,200. (248) 363-7780

DODGE 1993 Ram - full size, very good cond. loaded, 100k, $4800. (248) 349-5612

DODGE 1995 Ram 2500 SLT conversion, 140k, bed, TV stand, looks and runs great. $5600. 734-502-0613.

DODGE RAM 1996 ¾ ton, 77,000 miles, electric brake & hitch, air, auto, overdrive, new tires. $10,500 or best offer. (248) 320-5003

DODGE RAMVAN E250 318 engine,1987 HIGH-TOP conversion, black/silver/gray, with hitch & cruise, 124K miles. $3600. Redford (313) 534-1414

DODGE 1993 - ¾ ton, V8, power windows/locks, cold air. $2500/best. (313) 292-0040.

DODGE 1986 Van 2500 - V8, loaded, $1800/best. (734) 427-0906.

DODGE V6 Conversion - 4 captain chairs, 2 beds, only 65K miles, $5500. 734-591-2019

FORD, 1994, Aerostar, clean, all power, air. 313-401-8700

FORD AEROSTAR 1991, Good cond. 80,000 miles, $3300/best offer. 734-422-9169

FORD 1994 150 awesome conversion V8, loaded, clean, 130K, must see $7000. 248-442-2537

FORD 2000 Cargo Van, excellent condition, 25,000 miles, V6, $19,600. 734-421-2709

FORD 1994 cargo van, 1 ton, Immaculate condition. New tires, brakes. $5400 (734) 753-4503.

FORD 1996 Club Chateau loaded, tow package, new tires $7900. Must sell 734-433-1256

Your Classifieds Continued In Following Section

This Classification Continued on Page 1H.

Observer & Eccentric

AUTOMOTIVE

Your classified ad is automatically posted on the internet!
Visit us today.

observer-eccentric.com

This Classification Continued from Page 8G.

826 Vans

FORD CLUB WAGON 1994 - all power, new brakes, $7500. 734-641-9995, 734-728-1208

FORD 1994 Club Wagon - 8 passenger, chateau trim, air, pl/pw, rear heat, well maintained, 77K, $8200. (248) 349-4498

FORD 1997 Club Wagon, super duty passenger van. V8, 5.4L, ABS, air, green, $13,500. 248-324-1250, 248-553-3388.

FORD 1992 150 conversion, V8, leather, TV/VCR, dual stereo, loaded, clean, 115K miles, $6500. (248) 681-8280

FORD, 1993 D' Elegant - Teal/White. TV/VCR, roof rack, loaded, $6500. 810-598-5072.

FORD 2000 E-350 Cargo Van - 5.4L V8, white, auto, air, 24K, $17,995. (248) 477-3024

FORD E150 1996 Cargo van, 130,000 miles, good cond., $6000. - 248-446-9975

FORD, 1996, E-150 Cargo Van. V8, auto, air, 92K miles, red. $7000/best. 734-261-5562

FORD E150 - 1999 Chateau, fully loaded, 21k miles. Exc cond. $18,000. 313-532-9530

FORD 1993 E-150 Chateau Van 5.8L, loaded, clean, $5,995/best. (734) 461-0730

FORD E-150 1990. Clean, ready for work, new tires, brakes, starter. $3100 firm. (313) 359-9472

FORD 1993 Eclipse Conversion Very sharp, loaded, TV/VCR, V8, $4900/best, 734-427-1441.

FORD ECONOLINE Conversion 1998 - black, V8, 68,000 miles, all power, air, TV/VCR, $16,900. (734) 426-2081

FORD 1984 Econoline 150 - 6 cyl, ps/pb. Runs great. Clean. 108K $2400/best. 734-546-1359

FORD 1994 E-150 conversion, exc cond. TV/VCR, 351 V8, tow package,$10,000. 248-363-9723

FORD 1994 E150 conversion van, 4 captain chairs, power bed, TV/VCR, well maintained, 140K highway miles, $5500. 248-324-1088

FORD 2000 E350, cube van, supreme body, outside storage. Manu. $26,000. 313-240-6358

FORD 2000 E350 - diesel, 7.3L, dark blue, sleeper, 1 ton capacity, emergency kit, 13K, $25,000/best. 248-624-0948

FORD E150 1997 Econoline Chateau, fully loaded, 67,000 miles, $12,300. 248-685-1809

FORD E150 1993 Mark III Conversion - loaded, TV, VCR, 74K, exc cond $6800. 734-455-6453

FORD, E-150, 1993 Mark III Conversion. 83K miles, $7000/best. 734-261-1496

FORD E-150 1996 POWER custom van, windows/locks. rear air and heat, rear stereo, tv, vcr. remote start. plus more. 48,000 miles, $12,000. (313) 537-1247

FORD 1997 E250, super cargo van, white, new tires/brakes, 30k mi., $10,500. 313-240-6358.

FORD E-150 1999 Universal conversion gold with black, 4.6 liter V8, 20,000 miles, t.v, vcr with video game hook-up, dual stereo cassette cd, rear air, 7 passenger, rear bench/bed, flips forward for cargo, remote start, starter kill alarm. $19,500. (734) 323-0127

FORD E-150 1999 VAN fully loaded, 40K miles great cond., $18,000/best 734 425-5958

FORD EXPLORER 1999 - 6 cylinder, very clean, 32K, all power, $16,500. (734) 981-9187

FORD F150, 1994 - Full size conversion, TV, VCR, sharp. Reduced from $6999, 1st $6300 takes. TYME AUTO (734) 455-5566.

FORD 1997 high-top conversion, leather, dual air, 48K miles, $17,500. 734-455-3030

FORD 1989 WORK VAN ¾ Ton, Drives good, looks good. $2500/best. (734) 595-9949

GMC 1999 Savana Starcraft GT Classic luxury conversion van, executive raised roof, 7 passenger. 6780 mi. Like new. White/tan leather, teak wood interior, captains chairs, rear bench-bed conversion, TV, VCR, CD, tape, 60-50 protection [illegible]

MERCURY VILLAGER GS 1997 - blue, 75,000 miles, all power, rear bucket seats, $11,000. (734) 426-2081

PLYMOUTH VOYAGER 1995, SE, V6, exc cond., 77,000 miles $6000. 734-422-3774

PLYMOUTH VOYAGER 1995 auto, air, all power, very, very clean, $3990. (734) 464-1469

PONTIAC MONTANA 1998-extended, 8 passenger, power door, loaded, great condition. $14,500. (248) 788-4193

828 Jeeps/4 Wheel Drive

BLAZER, 1995. Black w/gray leather interior, tinted windows, roof rack, loaded, 93K highway miles, $10,000. (248) 363-0877

BLAZER, 1996. 4 door, teal, great cond., 95K miles, power seats/windows. $7500. (248) 661-8876

BLAZER 1996 - leather interior, loaded, 4WD, 126K miles. Must see to appreciate! $8900/best. Days: 734-427-5070 Eves: 248-349-0004.

BLAZER 1997 LS 4dr., 4WD, Candy Apple Red/Grey interior. 48,000 miles. Loaded w/options. Excellent Condition. Must See! $13,450. (248) 646-6986

BLAZER 1998 LT, exc. cond., 70,000 mi., loaded. $13,900/best. 248-651-0656

BLAZER S-10 1995 - 4WD, loaded. exc cond. (248) 338-2900 x 3

BLAZER 1997 4x4 - Loaded. Exc. cond. $12,500/best. Call after 4pm: 734-421-8252

BRAVADA 1999, low miles, black, neutral interior, sunroof, CD, fully equipped, priced to sell, $17,980. John Rogin Buick 734-525-0900.

BRONCO 11 1990 Eddie Bauer, red/tan, loaded, 75k, 1 owner, $6000. (734) 453-0701

BRONCO 1993 - full size, 4x4, 351W (5.8L engine), auto, rebuilt transmission. New tires, new brakes, new distributor cap, rotor, spark plugs & wires. Great truck, very dependable. $9500/best. Please call & leave message. Eves: 734-420-6077. Days: 734-331-2660.

BRONCO 1992, good condition. New tires & hubs, regular maintenance, blue book $7100 - asking $6750. 313-530-0900

BRONCO, 1988 - Many new parts including 5.0 V8 engine. Have all receipts. $3200/best. 734-261-1496

CADILLAC ESCALADE 2000. Loaded, white/tan interior, 20,500 miles, $38,500. (248) 887-8993

CADILLAC ESCALADE 2000 silver sand, exc. cond., still under warranty, 33,000 miles, $33,000. (810) 714-3741

CHEROKEE 1993 Country 4 door, 4 wd, loaded, exc. cond., $7500. (248) 391-3527

CHEROKEE LIMITED 1991 loaded/leather, exc. cond., 178K miles, $5200. (248) 559-9656

CHEROKEE 1998 Limited - deep amethyst, loaded, mint, $15,900/best. 313-881-2202.

CHEROKEE LTD 2000, white, leather interior, exc. cond., low miles, best offer. 734-458-3888

CHEROKEE 1999 SPORT black, asking $14,800. (734) 207-7644.

CHEROKEE, 1998 Sport. 4 Dr., 4x4, ex. cond. white, 34,500 miles, air, Am/Fm cassette, power windows/locks. $14,250/best. 313-563-2457

CHEROKEE 1998 Sport - loaded, black, low mi. $12,900. 248-625-6629, after 6pm

CHEROKEE SPORT 1993 161,000 miles, very good cond., manual transmission, $3950 or best offer. (734) 422-6817

CHEROKEE 2000 Sport - navy blue, 28k miles, well taken care of, cd changer, 4 wheel, $19,000/best. (734) 742-1971

CHEVY BLAZER 2000 2 door, black, manual transmission, 27,000 miles, good cond. $16,000. (248) 873-3135

CHEVY, 1997 Blazer, 2 door, 4x4, loaded, new tires, exc. con. $8900/best. 734-421-2219.

CHEVY BLAZER 1996 - 4 dr., 4WD, leather, $8500 firm. (248) 646-1299

CHEVY BLAZER 1996 - 2dr., 4wd, black loaded, alarm, ZR2 offroad, 98k Hwy. miles, Good cond. $8,000 (248)613-8102

CHEVY 1995 blazer, 4 dr, 4x4, 99k hwy. miles, auto, air, cruise, tilt, $10,500. (248) 646-9045 x16

CHEVY 1996 Blazer - green/tan int., all power, exc. cond., 73k, $10,100. (248) 641-3059

CHEVY, 1991, Blazer. 117K miles, runs good, $4,700. 248-669-8295

CHEVY 1997 Blazer LS, 35K miles, new tires, warranty, CD, hitch, many extras, exc. cond., $14,800. 248-683-8055

CHEVY BLAZER 1997 LS white, 92K miles, exc. cond., sunroof, $8500. 734 420-2419

CHEVY 1995 Blazer LT - 4 dr., auto, ABS, silver w/leather seats, loaded. Must see. Power windows, seats, mirrors, door locks, AM-FM stereo & disc player. 130,000 mi. $8000. 734-397-3644

CHEVY SUBURBAN 1994 - all power, air, exc. cond. 2 wheel dr 102k, $12,000. 248-471-3052

CHEVY SUBURBAN 2000 LS letaher, loaded, 17,800 miles, $31,000 or best offer (810) 750-8286 or 348-0552

LOOK CHEVY 1999 Suburban LS 24k. Trailer package. warranty. Loaded. Asking $26,000. 734-729-1292.

CHEVY SUBURBAN LT 1500, 1998 - loaded w/all options including leather, full power, towing, black w/tan interior, very nice, 85,000 miles mostly hwy, $18,500. (810) 530-8709

CHEVY, 1995 Suburban 1500 LT, 5.7 liter V8, 105k, loaded, leather, dark blue, 2WD, exc. con., $14,400. 313-884-5237.

CHEVY 1999 Suburban 2500 LT GM certified, all options, mint cond. 30k, $2850/best. (734) 973-8728

CHEVY 1992 Suburban Silverado, 4x4, loaded, trailer package, 3rd seat, beige metallic, excellent condition, $11,500. 734-591-6438

CHEVY, 1993 Suburban 1500 Silverado, loaded, all options, $8,500. (248) 693-9515 —

CHEVY 1994 SUBURBAN, 4x4, very clean, $10,000/best. 313-533-3942.

Chevy 1994 S10 4x4, ZR2, black, rollbar, new tire/brakes, 1 owner, $9000. 810-231-0902.

CHEVY 1997 Tahoe LT. Dark green, tan leather, super clean, excellent condition, 64K miles, 18,500. 248 672-7995

CHEVY TAHOE 2000 LT - loaded, 20k, black, $31,500. 810-227-2919 w-734-595-9044

CHEVY TAHOE LT 2001 Loaded, 2,600 miles, metallic redfire, $37,500 248-646-9401

CHEVY TAHOE LT 2001 low miles, leather, OnStar, cd, more. $31,000. Day (810) 492-0617 or Evening (734) 422-3128

CHEVY 1996 TAHOE LT 4WD, black, neutral leather - beautifull CD, tutone paint, 3.73 axle, loaded, 75,000 miles, $15,750. 313-592-7873 days 248-344-7809 eves

CJ -7, jeep 1987 - 4 speed, needs work, great toy project. $1000. 810-337-1926

DODGE DURANGO 1999 SLT plus, cd, loaded, white with camel leather. 37K miles $21,800. (313) 903-7683

DODGE 2000 Durango SLT - Loaded, running boards, fender flares, red, leather, 10,000 mi. $24,950. 800-373-5004

DODGE 2000 Durango SLT. 5.9L, V-8, low mi, great cond., priced to sell. 313-592-5578.

DODGE 1990 Ram Charger - 4 wheel dr, SUV, 223k, new tires, radiator, hoses, large V6, good cond. $4650. 248-470-2100

DODGE 1992 250 Ram conversion van, but good cond. air, all power, $2900. (734) 340-2112

DODGE 1996 SLT pickup, club cab,V8, towing package,exc cond loaded. $8900. 248-693-4017.

DURANGO 1998 SLT - 4x4, great condition, 55K hwy miles, $16,900/best. 248-336-0226

EDDIE BAUER Ford Explorer 1999 great cond., leather, loaded, serviced. $16,900. (734) 397-0983

EXPEDITION 1998 Eddie Bauer, loaded, 3rd row seats, moonroof, CD, tow pkg, black w/tan leather, exc cond., Reduced to $19,500. (810) 220-8067

EXPEDITION 1998 Eddie Bauer Loaded, 3rd row seat, 79k miles. $17,500 (248)877-8126

EXPEDITION, 1997. 5.4 L, trailer package, 70,000 miles. $15,000/firm. (248) 960-2095.

EXPLORER 1997 - AWD. Exc. cond., maintained w/records, non-smoker. $12,900/best. 734-751-4827 734-429-3695

EXPLORER 1995 2dr., full power, air, custom, garage kept. $9500/best. 734-397-1996

EXPLORER 1999 2dr sport. All power, auto, CD, low miles. $14,800/best. (734) 453-1795

EXPLORER 1994 Eddie Bauer - black w/leather, loaded, extra clean, $8700. (248) 855-6735

EXPLORER 2001 Eddie Bauer 4x4, 8,972 miles. Stock #6585, $22,833
JACK DEMMER
Ford
(734) 721-2600

EXPLORER 1994 Limited, 4x4, leather, CD, moonroof, new tires, exc. cond., 99K miles, $9500. 734-676-6625.

EXPLORER, 1996, Limited. Loaded, leather, sunroof, 4 dr., CD, 71K miles, serviced. $12,000/best. 248-738-1438

EXPLORER 1994 Sport. 80K miles, sharp, V6, stick, 2 dr. $7995. (248) 684-2879

EXPLORER 1995 Sport, new brakes, hi-way miles, moonroof, $8000/best. 734-462-3842.

EXPLORER SPORT 1999, Premium sport package, fully loaded, 30k miles. Exec. Cond. $15,500 (734)216-5990

EXPLORER 1997 Sport, 4x4, auto, loaded, exc. cond., $16,000/best. 248-797-2741.

EXPLORER, 1996 Sport 4x4. 74K miles, loaded, good condition, $8900. 734-394-0012.

EXPLORER, 1999 - 4x4 2 door White, leather, moonroof, CD, 18K miles, warranty, $16,900. 734-775-4823.

EXPLORER, 1999 XLT. AWD, V8, loaded, 35K, exc. cond., $16,900. (734) 678-4232

EXPLORER XLT 1993 - Black, high miles, good cond, reliable, $3400 (734)459-1051

EXPLORER 1997 XLT - 4 door, 4x4, tow pack, auto, air, new brakes/tires. Original owner. $12,500. 734-453-3569

EXPLORER XLT 1996, 4 dr. V6, 4WD, auto, towing, leather, alarm, ext. warranty, 38,000 miles, original owner, exc. $13,900. 313-382-2730

EXPLORER XLT 1997 fully loaded. 77,000 miles. $12,000. (248) 398-0841

EXPLORER 1997 XLT - V8, leather, moonroof, new tires. 60K. $12,499. 248-626-8022

EXPLORER 1997 XLT - 4x4, gray, low miles, 6 CD changer, $14,250. 248-865-7797.

EXPLORER 1995 XLT - 4x4, 104K, moonroof, leather, new tires, $9800. 313-537-2079.

EXPLORER 1993 XLT - 4x4, leather, 130k, hitch, cd, $4500/best. 313-755-2626

EXPLORER 1999 XLT - 4x4, leather, tires, moonroof, tow package, $16,900. 248-626-6859

EXPLORER XLT 1997 - 4x4, loaded, exc cond.. tow package. 48K, $14,200. (734) 464-8093

EXPLORER 1994 - 4x4 XLT, 4 door, green/gray, 97,000 miles, $5800/best. 248-822-0114.

FORD 1995 Bronco XLT 351 auto, loaded, Red. air, tilt, cruise, remote alarm. New brakes/tires/shocks/ABS. $9,250. 248-486-4218

FORD BRONCO xlt 1990 5.0, 302, brand new engine, runs and looks good, $6000. (734) 397-6961

FORD BRONCO xlt 1990 5.0, 302, brand new engine, runs and looks good, $6000. (734) 397-6961

FORD 1989 Bronco 11, 4x4, V-6, air, stereo, 5 speed, runs great, $3000/best. 734-762-9446.

FORD 2001 Escape XLT 4x4 auto, black/grey, sunroof, CD. $21,500. 248-346-7997

FORD EXPEDITION 1999 19K miles, 13 month warranty. $23,500/best. 248 263-4552

FORD 1997 Explorer, Eddie Bauer - AWD, loaded, white, 76K, $16,750. 248-344-0813

FORD 1997 Explorer Eddie Bauer - GoodYear tires. 248-338-2900, Ext. 3

FORD EXPLORER 32K miles, new tires, exc. cond., double cd, full power, 4 dr., roof rack, $17,500. (248) 353-3592

FORD EXPLORER PREMIUM SPORT 1997 4x4, loaded, sunroof, cd, exc. cond., $12,500 or best (734) 524-0984

FORD 1996 Explorer Sport, 4x4, 2 door, 53,000 hwy miles, auto, air, trailer tow package, exc cond., $10,999. 248-842-3077

FORD 1997 Explorer Sport XLT loaded, 60k miles, exc. cond., $14,000/best. (734) 699-7210

FORD EXPLORER SPORT 1999 loaded, 37,000 miles, blue with gray trim, $16,900. days 313-224-6728 eves. 734-266-0669

FORD EXPLORER XLT 1996 loaded, v8, new tires, 6 cd changer, keyless entry, 100K highway miles exc. cond., $11,000/best 810 638-5204

FORD 1992 Explorer XLT 4dr, V6, sunroof, new tires/trans. 2WD, runs great. 108k miles. $4200. Todd Days 734-266-3945 Eves; 248-446-8260

FORD EXPLORER XLT, 1995 loaded, 4x4, leather, VERY CLEAN. Priced to sell at $8250. (734) 495-1240

FORD 1997 Explorer XLT White. leather, moonroof, loaded. Exc. cond. New Michelin tires, $12,000. (248) 349-1706 or cell# (248) 760-3097

FORD, 1999 F 350, crew cab, Diesel, cap, loaded, warranty, 12k, $30,900. 517-552-0774.

FORD 1999 F-350 7.3L Diesel XLT - ext cab, auto, loaded, 8 ft. bed, 19,000 miles, factory warranty, $30,995.★248-343-4100

FORD 1999 F350 4x4 Dually extended cab, loaded, 8' bed. $29,000/best. 810-229-6276

FORD 1997 F-350 - 4x4, V8, auto, air, plow, new tires, $17,000/best. (248) 960-0016

FORD 1996 Ranger STX, 4x4, 5 speed, loaded, extended cab, new 31" tires, 72K miles, $9950. 734-424-9957

FORD 2000 Ranger XLT, 4x4, 4 door, 4L, auto, loaded, $21,000/best. 248-212-6265.

F250 2000 4x4 diesel supercab Eclipse sport package, low miles, $32,000. 248-477-8692

GMC JIMMY, 1995 - showroom cond. Gorgeous. 120K miles, No rust. $6850. 313-527-4409.

GMC 1995 Jimmy SLE - 4 dr., 4x4, 90K, loaded, black/black, $9000/best. 248-398-2217

GMC 1998 Jimmy SLE, exc. cond., 61800 mi., auto starter, new tires, towing package, $12,800. (248) 363-2905.

GMC 1995 JIMMY SLE loaded, 4 dr, 4x4, V6 Vortec, 110K, $7500/best. 313-937-3377.

GMC 1997 Jimmy SLS - 2 dr., 4 wheel drive. Exc. cond. 82,000 mi. $9900. 734-354-9537

GMC 1996 Jimmy SLS, 4 dr., 4x4, red, only 15,000 miles, perfect condition. $15,500/or best offer. (248) 857-2917.

GMC JIMMY SLT 1996. Loaded, Exec. cond. $8,500. Ask for Mark (734)422-5211

GMC JIMMY 1995 SLT 4x4, loaded, trailer hitch, 73,000 miles, $10,900. (248) 474-0098

GMC 1999 Jimmy 4x4, 2 dr., pewter, pl/pw/power sunroof, CD, $15,900. (313) 794-4143.

GMC JIMMY 1989 - 4x4, new motor/brakes/tires, $3800/best. (313) 366-7638

GMC 1999 SLE, Z71. 4x4 Sierra step-side, loaded with extras. After 4pm (734) 397-2344

GMC, 1993 Suburban, new tires/brakes, 89k miles, like new, $11,500 or best. (734) 632-0829

GMC - 1997 Suburban 4x4, Leather, CD, tow package. 80K, $18,000. 248-417-7974

GMC YUKON GT 1994 - 2 dr., black, pristine, Ziebart, tow, $11,795. 248-647-0738

GMC 1992 Yukon SLE - 4x4, good shape, runs great, cd player, remote start, auto trans, trailer/towing, 91k, $8000 firm. (734) 728-8967

GMC YUKON SLT 1999, fully loaded, charcoal gray exterior, gray leather interior, 36k, Exec. cond. $24,000 (248)761-9013 for Pics, moore_bill@yahoo.com

GMC, 1993 Yukon, 4x4, 2 door, 86k, mint, wide body, American Racing Outlaw rims, mud track tires, new stereo/speakers & transmission, $9000/best. (810) 231-1992.

GMC 2000 Yukon XL, 4x4, loaded, w/moonroof, red, 14k, $33,900. (248) 476-4242

GRAND CHEROKEE 1997, exc. cond., loaded, heated leather power seats, power sunroof, white, warranty, reduced, must sell! $13,600. 734-464-9466

GRAND CHEROKEE Laredo, 1997 - Exc. cond. loaded, $12,000. 313-343-0976.

GRAND CHEROKEE 1995 Laredo - well equipped, very clean, $9,500. (734) 451-1054

GRAND CHEROKEE 1995 Laredo, White. 4WD, well maintained, good cond. pw, ps, premium sound w/cd, tow package. $8350. (248) 591-9117

GRAND CHEROKEE 1998 Laredo, 57k mi., warranty, exc. cond. $13,600. 248-855-9685.

GRAND CHEROKEE 1996 Limited - 70,000 mi. Exc. Sunroof, heated leather seats. Loaded. $14,900. 734-397-5031

GRAND CHEROKEE 1994 Limited - 87K mi., loaded, exc. cond. $8475/best. 313-538-7914

GRAND CHEROKEE 1998 Loaded, new tires & brakes. Trailer tow, 79k miles, Exec. cond. $13,000 (248)345-0200

GRAND CHEROKEE 1997, Loaded, clean, exec. cond. Must sell! $14,500. 734-464-9466

GRAND CHEROKEE LTD 1993, 88k mi., white/brown leather, fully loaded, tinted windows, premium sound, exc. cond., $7795. (248) 879-9233.

GRAND CHEROKEE LTD1997, Loaded, exc. cond. Must sell! $13,6000/best 734-464-9466

GRAND CHEROKEE-1996 Orvis edition, exc. cond, extras, 10K miles, warranty. $10,800. 248-476-1182.

GRAND CHEROKEE 1993, V8, loaded, exc. cond., 160k hiway mi. $5500/best. 810-629-0069

HUMMER 1997, 4 door wagon, 6.5 turbo, loaded, exc. cond., 60k mi., $48,900. 810-634-1255

INFINITY 2000 QX4 - fully loaded, Bose stereo, sunroof, 11k, $29,000. (248) 647-8673

INFINITY 2000 QX4 - limited edition, 12k miles, loaded, jade silver green, $31,500. Ask for Heidi or Paul: (734) 721-0070 After 6pm: (248) 661-3512

INIFINITY 2001 QX4, 23k mi., fully loaded, 6 CD changer. $29,500/best. (313) 886-8296.

JEEP 1999 Cherokee Classic 4x4. 4 Door, 86K, air, power windows/locks. $14,000. (313) 359-3764.

ISUZU 1997 RODEO 4x4, auto, air, cruise, tilt, 88K miles, original owner, female non-smoker. $9,900. (248) 348-6215

JEEP, 1987 Cherokee, 4.0, air, 5 speed, low miles, 1 owner, no rust, miraculous condition, $4,100/best. (248) 478-3669.

JEEP 1998 Cherokee Classic - red, 48K, $13,600 or best. 248-524-1289, 248-802-0852

JEEP 1996, Cherokee Country 4x4, auto, air, 4.0L Hitch, cruise 93k, $9400. 248-682-7424

JEEP 1995 Cherokee Country 4x4, auto, air, 62k, exc. cond, $9,900. 248-641-8362

JEEP 1992 Cherokee Ltd. Black, fully loaded, tan leather interior, exc. cond., one owner, 90K miles, $8,500. 248-644-2012.

JEEP CHEROKEE sport, 1997 4x4, auto, air, full power, new tires/brakes, 99,000 miles, $8995, (248) 797-7089

JEEP 1998 Cherokee Sport - 4x4, 4 liter, cassette, new tires, Alloy wheels, power options, 63,000 miles, exc cond., $11,000. 248-594-0496

JEEP 1998 Cherokee Sport, 4x4, 4-dr., auto, hitch, very clean, $11,200/best. 734-425-8285

JEEP CHEROKEE Sport 1996 4x4, 4.0L, V6, 4 dr., 5 speed, air, power windows & locks, cruise, hitch, white, 64K miles, $7900/best (734) 416-1984

JEEP CHEROKEE 1999 Sport, 4x4, loaded, 43k hwymiles. $14,200/best. (734) 623-4849

JEEP CHEROKEE, 1996. White, leather, loaded. $13,000/best, must sell. 810-468-3114

JEEP 1999 Cherokee, 4x4, under 50,000 miles, 1 owner, $13,900. 734-261-5291

JEEP 1996 Grand Cherokee Ltd., 6 cyl., exc. cond., most options, black/black, 78K mi., $11,900. 248-203-9798.

JEEP 1996 Grand Cherokee Ltd fully loaded, leather, exc cond., $12,900. 810-678-8356.

JEEP, 2000 Grand Cherokee, 4 WD, Laredo, 12K miles, leather, priced to sell. 248-797-8382.

JEEP 1999 Grand Cherokee Laredo, blue, V8, 37,000 miles, loaded, heated leather seats, 10 disc CD, $22,000 or assume lease. 248-723-5524

JEEP 1993 Grand Cherokee Ltd 84K, black, leather, 6 cyl, loaded $7300/best. (734) 261-4219

JEEP - 1995 Grand Cherokee Larado, white, exc. cond., loaded, 61k, $11,500. 248-647-7994

JEEP 1997 Sahara, black & tan w/soft top, CD, air, 46K miles, $13,500/best. 248-363-9894

JEEP WRANGLER 1995 6 CYL., stick, 108K miles, $7100/best (313) 510-2492

JEEP WRANGLER 2000 Sahara 4x4, loaded, dual top, 13K miles, $22,000. (313) 622-7348

JEEP 1997 Wrangler Sahara - green & tan, 4.0L, 5 speed, 69K miles, hard/soft tops, CD premium sound, warranty, clean, $12,500/best. (248) 651-2730

JEEP 1997 Wrangler Sport - black, low miles, perfect shape, $15,000. 248-563-0821

JEEP 2000 Wrangle Sport, silverstone metallic, hard & soft tops, $18,500. 248-305-8325.

JIMMY 1986 runs great, $2600 or best offer. Call after 6 p.m. (734) 464-1511

JIMMY 2000 SLE - 4 dr., 4x4, loaded, 15K miles. Cost $30K. Mint. $19,000. (248) 338-4586

JIMMY SLT 1997 4WD, 4dr, 44k, sunroof, loaded, mint cond. $13,900. (248) 669-6639

JIMMY 1996 4x4, loaded, trailer tow, exc. cond., $12,000/or best offer. 734-417-5191

JIMMY, 1989, 4x4. Newer motor & many new parts, receipts available, $4,700. 734-525-4717

LAND ROVER 1999 Discovery White, Tan leather, 34K miles. Dealer serviced. Perfect. $24,000/best. 248-706-0638

LANDROVER, 1994 Discovery. Blue/tan, 7 passenger, dual sunroofs, $12,900. (248) 738-0648

LAND ROVER Discovery 1996 - Great deal! Tan leather, 65k miles, $16,500 313-831-4631

LANDROVER 1997 Discovery SE. 46,000 miles, exc. cond., many options, $18,500. Call after 6pm 248-553-6750

LANDROVER 1999 Discovery, 4x4, leather, full power, customer front bumper, towing pkg. 72,000 hwy miles. (517) 548-6521

LEXUS 2000 RX 300 AWD, Black, gray leather, moonroof. Nak stereo $33,200 248-477-2468

LINCOLN 2001 Navigator - Black w/tan leather, 12,300 mi., GPS, 6 CD changer & more. $42,000. (248) 568-3113.

MAZDA MPV 1998 - 4x4, 64,000 miles, loaded, $12,900. (734) 464-8390

MERCEDES 1999 ML430 - Silver, gray leather, loaded, $36,500. (248) 203-1757.

MERCURY 2000 Mountaineer - midnight blue, loaded, 7,000 miles, $26,000. 734-283-4602

MERCURY 1999 Mountaineer Midnight Blue, Loaded V8, 31K Miles. $23,500. (248) 909-4960

MERCURY 1997 Mountaineer, loaded, black, leather, CD, exc. cond, $12,900. 734-459-4825.

MOUNTAINEER 1997 - AWD, auto, V8, leather, loaded, exc cond., $14,500. Call after 6pm 734-394-2851

MOUNTAINEER 2000 Exc cond. V8, towing, ext warranty. $19,500/best. (734) 495-9954

MOUNTAINEER 1997 V-8, 5.0, leather, power, CD, all wheel drive, Forest Green, 79,000 mi. Excellent condition. $15,000/best offer. 734-525-6476.

NISSAN PATHFINDER 1997 V6, 4X4, new tires, cd, roof rack, green/gray, 57,000 hwy miles, $15,200/best. (248) 212-1188

NISSAN Pathfinder 1996 4WD, CD, Exc. cond. manual, 70,000 miles. $9500. (313) 886-0808

NISSAN PATHFINDER LX 1999½, 4x4, pearl white, loaded, leather, moon roof, Like new. 22k Miles. $25,000 734-675-5959

PATHFINDER 1992 - good cond., auto, 4WD, tilt, cruise, CD. $6200 (248) 674-7456.

RANGER 2000 extended cab, 4x4, 1 yr. lease takeover, $270/mo. (734) 425-9795.

RANGE ROVER county 1994 CA car, loaded, new stereo, no rust, 107K miles. must sell $12,500/best day 313-653-5043 evening 248 554-9808

RANGE ROVER 1994 County LWB, loaded, great cond, 96K miles, $12,500. 248-853-3469

RANGE ROVER, 2001, 4.6 HSE, 7500 miles, Bleinham silver with ebony leather interior, navigation system, excellent condition. $59,500. 248-544-2879

RANGE ROVER 1990-80K, good cond., vehicle runs but needs work. $5,000. 248 698-3745.

RANGE ROVER 1997 - 4 WD, 4.0L, low miles, loaded, white w/tan leather, sunroof, 5-CD, Texas car, no rust, $26,000, 313-949-9980, 248-433-5295

Suburban GMC 1998 - tow pkg, 3 seats, 4x4, loaded. $19,000. 248-474-5407, 248-417-2771

SUBURBAN 1999 - 4WD, 46,000 miles, dual air, 6yr/100K extended warrranty, CD, new tires, $28,500. 810-795-5341

SUBURBAN 1989 4x4, 8 passenger, original owner. Fully loaded. $4900. 734-427-0473

SUZUKI 1998 Sidekick, green, 34K miles, automatic shift, locks & windows, 4x4, 6 disc CD changer, AM/FM cassette, air, $11,900/best. 248-894-0873

TAHOE, 1999, loaded, 4 wheel drive w/tow package, 4 door w/cargo doors. (248) 763-7548

TOYOTA 1995 Tacoma SR5. V-6, 4x4, ext. cab. Exc. cond. 112K, $12,200/best. 313-794-0828

TOYOTA LAND Cruiser, 1996 - Mint cond., 60K miles. New tires, new brakes, fully loaded, $27,000. 248-310-9721.

TOYOTA 1996 Land Cruiser, loaded, only 51K, great cond, $22,000/best. 313-822-2623.

TOYOTA LANDCRUISER 1974 4 speed, straight six, removable top. (248) 738-2737

TOYOTA LAND CRUISER 1986 Great shape. Texas car. $10,500. (810) 558-6556.

TOYOTA 1997 Rav 4. 4 Door, 4x4, 5 speed, air, am-fm cassette, $12,500. (734) 449-9469

TOYOTA 4RUNNER 1993 SR5 - V6, 4x4, white, manual trans, sunroof, CD, power, 130k, $9,300/best. (248) 478-2758

TRACKER 1999 - 4 door, 4x4, air, 16K, $10,500/best. (248) 647-5484

WRANGLER 1998- 4 cyl., soft top, air, cd, 43k, $13,000. 248-351-3612 248-569-1994.

WRANGLER 1995 4cyl, 5speed, 56k, hardtop, Red. Exc cond. $8900. 517-548-3412

WRANGLER 1999 - dual tops, black, premium wheels & sound, air. $17,900 248-553-4907

WRANGLER 1990 - Red, tan soft top, tape player, 94k miles. $3500 (248) 373-0819

WRANGLER SAHARA 1998 4.0 6 cyl, 5 speed, air, 2-tops plus, green, 38,000 miles. $14,500. (248) 706-3134

WRANGLER 2000 Sahara - loaded, dual tops, auto, air, under 12k miles, $20,000/best. (248) 615-1578

WRANGLER, 2000 SE - Auto, cruise, cassette, fog lights, 28K miles, $15,500 248-343-2235

WRANGLER 1994 soft-top, new engine/tires, sound bar, good cond $6500/best 734-507-9144

WRANGLER, 1997 Sport, 6 cyl., 40K, perfect condition, CD, air, 5 speed, $14,500. 734-657-3829

WRANGLER 1997 Sport - 43,000 mi. Dual tops, 5 speed, CD, air. Exc. cond. $13,000, 313-562-4760

WRANGLER 1998 - white, auto, air, 50k, 6 cd & bar system, soft top, $10,800. 248-661-5281

WRANGLER 1993, white 6 cyl., auto., air, CD, Florida Jeep, 108K, $7000. 248-474-0927

YUKON 1999 SLT, silver/grey, mint condition, 21,000 miles, $24,500. (248) 879-0351.

830 Sports & Imported

AUDI A4 1997 - AWD, auto, exc cond, flashy red, taupe interior, heated seats, 6-CD changer, 71K, $14,500 (248) 634-6922

AUDI 1996 A6. 40K miles, leather, sunroof, auto, V6, very clean. $16,500. (248) 872-3226

AUDI A4 - 1998 Pearl White, loaded. New tires. 2.8, Exc Cond. $19,000. 248-865-0695

AUDI A4 1998, v6, 2.8 liter, Quattro, pearl, loaded, manual, 83k, $16,000. 734-678-3657

AUDI, 1995 A-6 wagon, Black/beige leather, sunroof, 78k, clean, $12,000 firm. 734-260-4521.

AUDI 1993 90S - exc. cond., power windows/locks, cruise, am/fm cassette, sunroof, heated seats. $7500. (248) 644-0600

AUDI 5000S 1987 manual, 63,000 miles, loaded, moonroof, immaculate, $3500 or best. (810) 776-4698

AUDI 1.8 T 1997 auto, red, leatehr, power locks/windows, air, exc. cond. 54K miles. $15,500. 248 540-8930

AUDI 2000 TT Coupe, black, Nieman Marcus edition, mint condition. Warranty. $26,000/best. (248) 626-7420.

AUDI 2000 TT Quattro 17,000 miles, all options, black/black, $32,000/best. 810-264-9364

AUSTIN HEALY 1965 - 3000 MK 111, Class A condition, (248) 442-0372

BMW 1995 325 Convertible - 6 cyl., auto, esc, CD, power everything, new tires, rims, battery. Mint cond. Transferable warranty. 50,000 mi. $22,000/best offer. 248-442-0127

BMW 1989 325 Convertible - Exc. cond., auto, air, CD, new top, exhaust, tires. 112,000 mi. Silver w/black leather. $7200. 248-435-6376

BMW 1989 635 CSI Great condition Loaded, black. Evenings (248)626-4874 , Days (248)737-9059 $10,000

BMW 1988 528e - black, black leather, sunroof, high miles, $1,500. (313) 881-9347

BMW 325E 1985 - Needs clutch, black/black 86k miles, $4,800/best (248)547-8278

BMW 2002 - 1976 Excellent condition. $3200. 248-851-1318 E-mail lew1919@aol.com

BMW, 1995 325i - Auto, white, black leather, 4 door, sunroof, traction/ABS, CD, loaded, exc. cond. 55K miles, priced to sell, moving to Europe $17,700. 248-540-1253 or 248-346-3301.

BMW 1994 525i black, excellent condition, 60K miles, loaded, sand leather, sunroof, traction control. $17,500 or best offer. (248) 345-1370

BMW 1992 535i - black/tan, auto, CD, $12,000/best. Excellent condition. (248) 542-0239

BMW 318I - 1997 Black w/Black leather, sport package, sunroof, cd changer, 5spd, 74,000 miles. $15,000. 248-767-6075

BMW 1991 850i - black w/gray leather, auto, 69k, $24,500. Can view in Southfield 734-482-1684

BMW 740i 1997 - Cashmere/tan, perfect Florida car 44k miles, standard BMW options $33,000 Days (248)203-2448 Evenings before 9pm (248)540-9668

BMW 323i 1998 Convertible - dark green, black leather, 48.5K, auto, alarm, premium sound/CD $25,000. 810-779-6553

BMW 325I 1995 convertible, auto, 49K miles, white/blue, fully loaded. Florida car, Mint cond. $25,500. (248) 545-1818

BMW 1998 323ic - pre-certified, sport package. 38,500k miles, $28,000. 810-484-5999

BMW 1996 328i - 4 dr., Red, 67k miles, exec. cond., sunroof, auto, new tires. $21,000. (248)628-4722

BMW 1996 328i - 4 dr., Red, 67k miles, exec. cond., sunroof, auto, new tires. $21,000 (248)628-4722

BMW 328i 1996 - green, loaded, leather, sunroof, heated seats, traction control, remote start, 44K, $21,500. 248-647-9350

BMW 535I 1990 - Immaculate. Auto, 93K, sunroof, phone, CD, ABS. $10,850. (248) 344-1957

BMW 330i, 2001 - Immaculate, purchased in Aug. 2000. No accidents. $35,000. 248-568-5340

BMW 1990 525i, 142K miles, looks & runs excellent, fully loaded, well maintained, asking $7900. 734-612-4146

BMW 1998 740 IL - black on black, warranty, mint, loaded, 35,000 miles, $38,900. Days 248-594-0100

BMW 740iL 1997 - Black, w/saddle int., very well maintained, asking $29,000 (248)540-1424

BMW 740iL 1998 - Exec. Cond. Loaded. black/black. Call (810)677-5593

BMW 1993, 735iL - 98K, cell phone, CD, white, beige interior, sunroof, $11,000. 248-709-7710

BMW 1998 740 IL, 64,000 miles, $32,800 or best offer. 248-789-6161 248-334-1441.

BMW 1998 740 IL, 64,000 miles, $32,800 or best offer. 248-789-6161 248-334-1441.

BMW 1999, 540i, Manual 6 speed, sports package, 4 door, sahara, extremely low mi., snow tires. $41,000. 734-663-1484.

BMW 1997 528i. Oxford green w/tan leather, 60K miles, warranty to 100k, near perfect cond. $26,800/best. (248) 375-9273

BMW 318 i - 1994 Red, air, sunroof, 90,000 miles. $11,000/best. 734-612-1185

BMW, 1995 325i - Red, tan interior, 4 dr., sunroof, traction / ABS, CD, exc. cond. 95K miles. $13,000/best. 248-594-6559

BMW 1995 318 IS - auto, 49,600 mi., heated seats. Exc. cond. $15,800/best. 248-542-6372

BMW 328is 1998 2 door, automatic, black/black 33,000 miles, premium package, exc. cond., $24,995/best . (734) 254-0854

☺ BMW 328i 1999 - Silver/black, all options, moonroof. Mint. cond. $26,900 (810)964-1082

BMW 1997 528i - silver/gray leather, CD changer, sunroof, 80,500 miles, super exc. condition, $24,900. 734-953-3235

BMW 533i 1984 - 5 speed, 4 dr., black outer, black leather interior, sun roof, Air, all power, good cond. $2500 (248)649-2513

BMW, 1998 528i - 5 Speed, loaded, moonroof Silver. 40K Miles, $26,600. 248-348-5970

BMW 1996 328is - 5 speed, loaded, still under warranty. Red with tan leather interior, $18,500. 248-328-0292.

BMW 325i 1992 - very good cond, 143K, new paint/brakes/tuneup, $8,250. 248-486-1464

BMW 1995, 525i Wagon, red w/tan leather, 51K, $21,000/best. (248) 649-1923.

BMW 1998 M3 convertible. 35K miles, CD, factory warranty. $34,700. 248-589-2700.

BMW, 2000 M Roadster. Metallic silver/black leather. No winter driving, enjoy the fun & performance of a true sports car. Must sell, $36,800. 810-777-1117

BMW, 2000 M Roadster. Metallic silver/black leather. No winter driving, enjoy the fun & performance of a true sports car. Must sell, $37,300. 810-777-1117

BMW 1995 M3 - white, sunroof, exc cond., 87K miles, $15,000/best. (734) 260-9854

BMW 318Ti 1995 - 56k miles, exec. cond, air, sunroof CD, $12,500 (248)649-7131

BMW 318ti 1995 70K miles, mint condition, $12,500 or best offer. Serious inquiries only. (734) 972-8730 for details

BMW 1999 Z-3, 2.5 Liter, 5 speed, 6,000 miles, excellent condition. $28,900. (734)525-1785, (734)525-0980

BMW Z3 1996 - 1.9 5speed, Black leather, low miles. Never seen snow. 248-788-4108

CELICA GT 1992 5speed, Red, 148K, sunroof, air, runs great. $2800. After 6. 248-594-6236

CHEVY CAMARO black Z28 1994 exc. cond., very clean, 6 speed, all new Michelin ZR17 pilot tires. New 17" Datata chrome wheels, stored winters, looks & runs like new, dealership maintained, stock wheels included. 37K miles. $10,999. 734 451-7456

CHEVY CORVETTE 1992 black rose, 45K miles, super clean, stored winters, loaded, $18,000. (734) 721-1982

☺ CHEVY CORVETTE 1992 convertible, black/black. looks like new. Low mileage, yr 2000 chrome wheels. $18,500. 734 451-3271

CHEVY CORVETTE 1993 excellent condition., black, 20K miles, listed for $19,500 (734) 522-0935 leave messege

CHEVY CORVETTE 1986 two-toned, beige and bronze, leather, auto, loaded, warranty, service manuals, 65,000 miles. $10,800. (734) 266-1890

CHEVY Z24 1999 convertable- mint. cond, low miles, loaded. $15,500. 734-422-4819, 734-523-1348.

NO COSIGNER for this 1988 CORVETTE - Ivory, smoke t-tops, red leather. $5999. TYME AUTO (734) 455-5566.

CORVETTE 1994 All black, very clean, 6 speed, new tires/brakes, $15,900. 248-960-4040

CORVETTE 1979 all power, auto. 3 sets t-tops, cd changer, & more. 70k. Great mechanical cond. $9500. (734) 427-3030

CORVETTE 1994 auto, $3000 stereo, ZR1 rims, mint, must see. $14,900/best 734-753-5903

CORVETTE 2000 Black Convertible, 6spd. 700 miles. loaded. wk734-481-5053 734-944-0305

CORVETTE 2001 Black w/Oak, 2000 miles! 2 tops, auto, loaded. $39,750/offer. (734) 459-7487

CORVETTE 1999: 2001 chrome wheels, stick, glass top, loaded. $33,900. (248) 346-0846

CORVETTE 1988 Convertible 4+3 stick. 36,000 mi. Loaded. Exc. cond. $18,000 or best offer. 248-601-3924

CORVETTE 1998, convertible, auto., pewter w/black top, exc. cond., stored winters, 35,000 miles, $35,500. 248-332-9065

CORVETTE 2001 Convertible - red, auto, perfect, 500 miles, $44,400. (734) 455-6463

CORVETTE 1999 Convertible - black/black, 6 speed, 18,000 mi., loaded, stored Winters. $40,000. 734-452-1188

CORVETTE, 1994 convertible, low miles, auto., $19,500/best. 248-770-2295 or 313-601-2364.

CORVETTE 2000 Convertible - red on red, black top, loaded, $42,000. (810) 726-1814

CORVETTE, 2000, Coupe. black/black interior, auto, loaded, 10K mi, adult owned, garage kept. $39,500. 313-582-9111

CORVETTE 2000, Coupe, black. auto, 7k miles, magnesium wheels, 2 tops, active suspension, $37,000 734-459-4086

CORVETTE, 1995 coupe, green/tan, loaded, exc. con., 40k, stored winters, must sell, $18,900. (248) 656-3049

CORVETTE 2000 Coupe, silver/silver, 6 speed, 2 tops, extras, 4000mi., $39,900. 248-766-7699.

CORVETTE COUPE 1999 silver, auto, 2 roofs, 10k miles. (248) 641-1780

CORVETTE COUPE, 2000 6 speed, triple black, only 6000 miles, active suspension. $39,995/best. (248) 433-5588.

CORVETTE 2000 Coupe, 6 speed, only 1200 miles, torch red, leather, loaded. Priced to sell! $39,500. 248-477-1344

CORVETTE 2000 Coupe, 6 speed, only 1200 miles, torch red, leather, loaded. Priced to sell! $39,500. 248-477-1344

CORVETTE 1987 Coupe, 2 tops, new shocks/brakes/muffler/tires, $15,900. (248) 647-1993.

CORVETTE, 1992, Coupe, white/white, glass top, 133K mi, auto, loaded, $13,000. 810-632-2199

CORVETTE 1984 - exc. cond., 100k original miles, $8900/best. Birmingham (248) 643-0507

CORVETTE, 1994, 49K miles, auto, green/tan leather, Bose, like new. $16,900. 734-454-5760

CORVETTE 1978 54k miles, 4 speed. Adult owned. Perfect. $12,100. 734-462-0929

CORVETTE L82 - 1979 Just plain beautiful! $11,000. 248-360-1385

CORVETTE 1976 - 58,000 miles, good condition, needs some work. $6000. 810-987-7252

CORVETTE - 1988, 59,500 miles, white, red interior, Bose sound system, never driven in winter. $14,999. 734-981-1200

CORVETTE 1997 - red coupe/black. Loaded. 1 yr. warranty. 25K. $29,900 248-682-4068

CORVETTE 1998 - red, coupe. Exc. cond. 23,000 mi. Must sell. Highest offer. 1-800-225-5726

CORVETTE 1996 - red/gray interior, 14,000 miles, clean, $27,500. 734-261-5955

CORVETTE 1977 - red w/white leather int. Both paint & trim new. $14,000. 810-677-5796

CORVETTE 1985 - silver coupe, auto, 77k, leather, stored winters, $10,500 248-330-4665

CORVETTE 2000 - silver. 10,000 miles. Like new. Stored winters. $35,800/best, may consider trade plus cash. (248) 738-5859

CORVETTE STINGRAY 1971 Coupe, 454CI, War Bonnet Yellow/Tan. 4spd., ps,pb,pw, a/c, 44,000 miles. Many awards. 3rd owner. Photos available. Many new original parts. New tires/brakes etc. $26,495. (248) 474-4845 katt@provide.net

CORVETTE 1973 Stingray - white, 454 engine, excellent shape, $12,900. (248) 547-6570

CORVETTE 1995, triple black, 6 speed, 29k mi, CD/loaded, must see. $20,000. 248-420-3881.

CORVETTE 1999 - triple black coupe, every option, auto, 13000 miles, $34,000. 734-953-0329

CORVETTE 1996 triple black LT-1, auto, Bose sound system, 1 owner, 14,800 mi., $25,900. Shown by appt. (734) 595-1871.

CORVETTE, 1969, T-Top, 390/427, auto., original owner, best over $27,000. (734) 668-6183.

CORVETTE 1990 - turbo, red, V8, 40+K, 6 speed, 2 tops, garaged $15,000 248-625-8705

CORVETTE 1987 twin turbo Calaway - convertible $41,000. Mint cond. (734) 692-6771

CORVETTE 1987 - V8, 59K miles, auto, AC, all power, exc. cond. $12,000. 313-388-8796.

CORVETTE 1996, white/red int., removable hardtop, loaded, 29,900k, $22,900. 810-750-3051

CORVETTE 1986 - white w/blue interior, auto, removable hardtop, 80K miles, $8500. (810) 739-8938 after 5pm

CORVETTE Z06 2001 - private owner, 1000 miles, stored inside w/car cover, mint cond., $44,000/best. (248) 477-9959

COUNTACH REPLICA 1984 Fiaro many spare parts, and molds, 80% complete. $10,000 or best offer. (810) 227-6204

DODGE 2000 Viper RT/10 steel gray, 450hp V10, hard & soft-top, 5,000 miles. $64,000 (248) 321-0121

FERRAI, 1992 348TS - Red/Tan, 15K and 30K service, $71,000. 810-929-6055.

FIAT 1981 Spider Pininfarina. Very low miles. Exc. cond. Red. $6500. 1- (734) 241-8269.

HYUNDAI ELANTRA GLS. 4 door, 72K miles, 1.81-4V, auto, air, cassette, all power, repaired accident, good condition. $2300 or best offer. (313) 323-6886

INFINITI 1996 G20, black exterior, tan interior, auto, CD, remote start, 48K miles, $10,599. 810-714-4953.

INFINITI 1998 I30 - loaded, new tires, Bose CD stereo, beige exterior/interior. 49,000 mi. Exc. cond. $17,500. 248-797-1847

INFINITI, 1990 M-30 - 2 Dr. coupe, sunroof, Bose, 12CD changer, exc. cond., 99K actual miles, $4600. (248) 553-9592

INFINITY 1994 G20 - exc cond, black, leather, loaded. Fun to drive 73K,$8200.248-661-2559

INFINITY, 1998 Q45. Pearl white, loaded, immaculate, $19,500/best. (810) 987-2948

JAGUAR S 2000 Black, 4L, 8 cylinder, loaded. Excellant condition. 30,000 miles. $36,500. After 6pm 248-540-2768

JAGUAR 2000 S Type, 4 liter with memory package. Sport package & weather package, topaz exterior ivory interior, 27,500 miles, garage kept, never in snow, extra set of new tires included $38,900. (248) 684-6675

JAGUAR 1998 VandenPlas - 42,000 miles, loaded, $35,000/best. (810) 695-5138

JAGUAR 1998 Vandenplas ZERO DOWN Assume Lease. 25 remaining payments at $745 + tax. Fully loaded, approx. 28,800 mi. (248) 258-6820.

JAGUAR 1998 VandenPlas, white, 0 down, assume lease of $695. 44K mi. 248-333-7852

JAGUAR 2001 VDP. Silver grey. 4 dr. Fully loaded. 262 miles. (810) 752-5132

JAGUAR XJ6 1997 - Absolutely Fabulous cond., black/black, Loaded, 53k miles, $23,500/best (313)885-8117

JAGUAR 1994 XJ-6: beautiful, classic dark green w/tan leather interior. Runs perfect, dealer maintained all 106,000 miles. Excellent condition. Must see: $12,250. Phone Mike H at 248-350-2190 days; 248-646-3714 eves.

JAGUAR, 1996 XJ-6, 67K, loaded, 100K Warranty, new tires, $19,995. 248-656-1617.

JAGUAR 1997 XJ6L - Luxurious & beautiful, extra length for additional leg room. Jade. 37,000 mi. New Pirelli tires. Warranty. $26,000. 810-753-2365

JAGUAR 1996 XJR - 4 dr. super charged, black. Loaded, mint. $24,700. 810-750-6410

JAGUAR 1988 xj6, VDP, 36k actual mi., loaded, interior like new. $14,900. (248) 647-1993

KIA SEPHIA 1999, air, CD, manual transmission, 30,000 mi., $9500/best. 734-525-8979

LEXUS 1995 ES 300 - exc cond. 75,000 miles, $12,500/best. (313) 382-4452

LEXUS 1996 LX 450 - leather, alloy wheels, CD, sunroof, loaded, $25,900. 248-354-3253

MAZDA MELLENIA - 1997 White, leather interior, sunroof, cd, Climate control, 38k miles. $12,900. (517) 423-4295

MERCEDES BENZ 1997 C230, exc. cond., 52k, tilt wheel, Bose, moonroof, $21,500 248-760-1337

MERCEDES BENZ 300E 1993 2-toned white with gray leather, ABS, 101,000 miles, moonroof, like new in & out, must see, $14,395 or best offer. (248) 851-5750

MERCEDES BENZ 1998 ML 320. Black/tan, fully equipped, 79k, extended warranty to 85K. $21,900. (248) 646-0896

MERCEDES BENZ, 1965, silver, looks great. $3,000/best. 313-587-8188

MERCEDES BENZ 1986 560SL convertible, Palm Beach, pristine, $17,950. 810-774-9418

MERCEDES BENZ 1998 SL500 convertible sport w/hardtop. Low miles, $65,000. Call Kevin at (248) 363-1101.

MERCEDES C230 Compressor (late 1999) - 36K miles, exc cond., 2 sets of tires, silver, $29,000. (248) 608-6483

MERCEDES 300CE Coupe White w/Grey interior 1990 with 99,000 miles. Fla. car in exec cond. All service records. $12,900. (248) 932-8817

MERCEDES C280 1996 - Fully loaded! 33k miles, exec. cond., $23,000/best (248)363-6638

MERCEDES, 1986, clean, Red, 90k, all the books, Cal. car, exc. con., $23,900. (248) 770-9393

MERCEDES 1999 CLK 320 Cab - Black. $47,000. 248-932-8990

MERCEDES 2000 CLK430 - coupe, black/black, 10k, loaded, flawless, $57,000. 248-540-2788

830 Sports & Imported

MERCEDES 1999 C230 - Sport & C2 packages, new Michelins & mats, 28K, $25,500. 810-468-0373

MERCEDES C280 Sport, 1997 - 70K, silver, $38,000 new, sell $23,000. (248) 473-4033

MERCEDES 1998 E320, AWD, 4 door, auto, silver, low miles. Exc. cond., snow tires. $39,500. 734-663-1484.

MERCEDES 1990 300E, burgandy, low miles, exc. cond., $13,400. After 5pm 810-750-6894

MERCEDES 1987 190E, Excellent cond. 150,000 miles. $6500. (248) 594-6377

MERCEDES E430 1999 Loaded, 40k miles, mint cond. $43,500 (248)661-2981

MERCEDES ML320 1999 black opal, automatic, all wheel drive, 39,000 miles, 1 owner. $31,000. (734) 997-9643

MERCEDES 1988, 560SEC coup, white/blue leather, 135k well maintained miles. Exc. cond. $12,900. 248-723-9639

MERCEDES 560SEC 1987 Luxury touring coupe. Blue/grey 135k miles. Exec. Cond. $9,000/best (248)770-9503

MERCEDES 1987 - 260SE, exc. running condition, $4500/best. (248) 738-5997.

MERCEDES, 1984 380SEL. Black 4 dr. w/black interior. 1 Owner. Supreme cond., 140K miles. $7000/best. 313-477-0447

MERCEDES 1987 420 SEL - black, 4 dr., loaded, fabulous car, exc. cond. $9800. (248) 335-0050

MERCEDES 1988 420 SEL - excellent condition, 140k, $9,850. (248) 737-7998

MERCEDES 1991 300 SE pearl black/tan leather. Sunroof, fully loaded. 137k. California car. Chrome wheels, flawless cond. Must see! $11,900. 734-414-0845.

MERCEDES 1997 SL600 Black/tan sport, 39K, Florida car. $67,500. (248) 642-5349.

MERCEDES 1995 500 SL - black w/slate interior, 15,000 miles, no winters, no rain, pristine, $49,500. (248) 594-8662

MERCEDES 300SL Convertible 1991 - both tops, 46K, red, cream leather, pristine Florida car, $26,500. (248) 644-0430

MERCEDES 1999 230 SLK black/black, factory CD, 68k, immaculate, $31,500. (734) 753-9510

MERCEDES SLK 230 1998 silver/black, mint, all options, $29,500/best. 248-543-5799

MERCEDES, 1988 560SL Roadster - 38K miles, 2 tops. Gray w/beige leather, like new in & out. $35,500. 248-821-4093

MERCEDES 1980 450SL Roadster, 2 tops, exc+, $11,000. 248-344-1952

MERCEDES, 1988 560SL Roadster - 38K miles, 2 tops. Gray w/beige leather, like new in & out. $35,500. 248-821-4093

MERCEDES 560SL 1986 Roadster. both tops, charcoal grey, exec. cond, $12,500 (313) 278-6105

MIATA - 1990 Convertible. Exc. cond. Winter stored every year. Red, 5 speed. AM-FM cassette. $6500/best 313-884-2043

MIATA 1990 - red, 39k, 5 speed, air, hardtop, extras. Stored winters. $8700/best 248-634-8102

MIATA, 1999, 10th Anniversary, 9k miles, 6 speed, exc.con., air, loaded, $25,900. 810-817-9692.

MIATA 1999 10th yr anniversary edition, 1 of 4000 made, special blue, stored winters, 14,600 miles, $19,950. 248-620-7441

PORCHE 1999 Boxster - silver/ black, 18k, 18" wheels, sport package, $39,900. 248-645-6477

PORCHE 1987 911 Carrera - red/black, loaded, extras, no smoke/winters, exc. cond. 93k, $26,500. (313) 563-3232

PORCHE 86944 Turbo - 78K, new dr. belt., brakes clutch, tires. Black. $8500 (248)684-9661

PORSCHE 944, 1984 - black, 100,000 + miles, best offer. (313) 461-3690.

PORSCHE 1998 Boxster - arctic silver metallic, Tiptronic transmission, red special leather, 11,000 miles, mint condition, 1 owner, never seen winter. 313-961-4170, 248-626-2521

PORSCHE 1999 Boxster, black/ black, 14k mi., sports package, $40,000. (248) 347-1565.

PORSCHE 1999 Boxster, hard top, Aerokit, PT, CF interior, 12K, 248-594-7686.

PORSCHE 1988 911 Cab, Alpine White with Gray & Black, 46,000 miles. Exc. cond. $32,000. (734) 464-1579

PORSCHE 1993 - 986 Cab. Black, All options. Perfect. Low miles. $30,000. 248-644-1007

PORSCHE 1999, 911 Cabriolet, not your daddy's Porsche, 20K, $81K+ new. Serious Inquiries only. Best driving 911 ever. $70,000. (248) 647-7666 x11.

PORSCHE 1995 Carrera coupe, Red/Black, exc. cond. Ext warranty. 34k miles. $43,000. 248-641-5258

PORSCHE 911 CARRERA 2000 C4 Cabriolet, 11,000 miles, artic silver, 18" turbo look, wheels, black interior, cd changer, power memeory seats, wind stop. $78,900. (248) 390-0351

PORSCHE CARRERA 911 2000 Silver w/ black leather, 18in wheels, Euro Sports suspension, stainless headers & exhaust, Airetek Induction, short shift, CD, 2600. miles, Better than new! $69,900 248-594-8656.

PORSCHE, 1995 993 C2 Coupe. Black/Black, 37K miles. No winters, many extras. $45,500/best. 248-350-8666

PORSCHE 1965 Classic red 356C, rare, sunroof coupe, rebuilt engine, excellent condition. $12,500 with extras. Evenings: 248-366-1540

PORSCHE 2000 996 Coupe - black/black, 6 speed, 18" rims. $67,900. 248-346-7997

PORSCHE 944 1985 Florida car, motor rebuilt 1997, $2500 firm. (248) 328-0567

PORSCHE, 1981 928. Good condition w/shop manual, $7900. (734) 207-7793

PORSCHE 1989, 944 - silvermist, fully loaded. TYME does it again, only $1800 below black book. $99 down. TYME AUTO (734) 455-5566.

PORSCHE 911 Targa, 1982 - black, 63,000 miles, $17,000. (248) 608-6483

1987 PORSCHE 911 Targa, Carrera. black w/ black interior, 48k miles, Exec.cond. One owner, $21,900 (248)642-5587

PORSCHE 1986 911 Targa, red/ black, 75,000 miles, $26,000. Exc. cond. 248-689-7459.

PORSCHE 911 Turbo Cab 1987 Cobalt blue/tan leather. 55K mi. Rare, California car since new. Power top, power seats. Exc. cond. $42,900. 248-644-7414

PORSCHE 1996 - 993 Twin turbo 10,500 miles. Best offer. (810) 465-9828

SAAB 1999 convertible, turbo, loaded, frosted dark grey, 30k mi., $25,000. (248) 932-1867.

SAAB 900, 1991 - 4 dr., 113K miles, 5 speed manual, good cond $4200/best.248-546-8249

SAAB 9-5 2000, manual 2.3 turbo, air, CD, exc. cond. 5,000 mi., $28,000. (248) 685-9127.

SAAB 1994 900 SE - auto, 66,700 mi., heated seats. Exc. cond. $9,800/best. 248-542-6372

SAAB 1999 Viggen - lightning blue, fully loaded, 1,900 miles, $30,400. W. Bloomfield cell (630) 258-5629

STEALTH, 1993, black, V6, 5 speed, cruise, alarm, power, 95K, $6,000. 248-393-5403

SUBARU 1989 Hatchback - 90K miles. loaded, auto, a/c, well kept, $2500. (248) 478-2965

SUBARU 1995 Legacy L, 4 door, very clean, new tires, CD, auto. $4995. 248-489-0326.

SUZUKI 2000 Esteem - loaded, 8400 miles, $13,900. Call wkdys 9am-3pm 800-261-5661

TOYOTA 2000 MR2 Spyder. Silver, immaculate, 2,300 miles, $23,500. (248) 706-3160

VOLO S80 2.9 1999 - Blue/ taupe leather, loaded, must see! $25,500 (248)360-7719

VOLVO 850GLT 1996 - Fully Loaded, 12 CD changer, 110K miles, Leather. Exec. cond. $12,000/best (248)792-2209

VOLVO 2000 S80 2.9 - blue/ gray leather, 26K, clean, no smoke $30,000. 248-446-1746

VOLVO S70 GLT 1999 auto, 22k, heated seats, climate control. $21,500. (313) 278-6091

VOLVO 1999 S70 - GLT, low miles, sunroof, CD, $23,500. (248) 489-8920.

VOLVO 1998, S70, T5, low miles, moon roof, CD player, $22,000, 248-549-0867

VOLVO, 2000 S 40. Zero down, assume lease or sell, $355/mo. all options, leather, 248-380-1352.

VOLVO, 1990 740 Turbo wagon, many extras, $5,500. Call Mike, (248) 866-1248

VOLVO V70 1998, 5 sp., leather, sunroof, air, CD, alloy wheels, 69k, $18,500. 248-683-3369

VOLVO 1994, 850 Wagon Loaded, exc. cond. 150K. $8000. 248-547-0148.

VOLVO 240 WAGON 1993 silver/navy, 96,000 miles, 1 owner, outstanding condition, auto starter, power doors & windows, asking $14,000. (248) 588-5459 after 2 p.m.

VOLVO 940, 1994 - white, tan leather, moonroof, $7,250. (248) 853-2101

832 Antique/Classic Collector Cars

AUSTIN HEALEY 1965 3000 MK 111 - exc. cond. Black w/brand new red int. Drives great. $24,500. 248-644-3367

BEETLE 1970 Red, 8K miles. http://members.home.net/fdepalma3/vw.htm. $6500. (313) 999-4413

BUICK 1982 Rivera convertible, burgundy, Florida car, 66k miles, exc. cond., $14,000. 248-698-3191

BUICK 1964 Riviera - 1 owner, new brakes/exhaust/shocks/battery. 73,000 miles. $4900. 248-356-5463

BUICK 1968 Skylark - 44K original mi. Exc. cond. Minor rust. $3700. 248-258-6270

BUICK 1965 Sport Wagon, V8, auto, new interior, Vista dome roof, $1650/best. 248-437-2582.

CADILLAC 1960 Coupe Deville. Loaded, blue on blue. $11,600. (313) 336-8467

CADILLAC 1938 4 door, nice; 1958 cadillac 2 door hardtop; 1958 Chevy Del Ray. (248) 546-3747

CADILLAC 1958 2 dr., hardtop, original pink, totally stocked, air, needs TLC $13,500 or best. 810 206-0749 (810) 220-8431

CADILLAC 1976 - 2 dr., loaded. V8 (500), super clean, low, low mileage. White leather interior. Only serious inquiries. Best offer. (248) 569-6641.

CADILLAC ELDORADO convertible 1975. Runs well, great for collector. 78,000 miles. $7500. (248) 645-0840

CADILLAC FLEETWOOD 1969 58K miles, stored since 1985. (248) 645-2567

CADILLAC 1955. Fully restored. Everything new. $18,000. Westland. (734) 729-3711.

CADILLAC 1960, good condition, $5000. (734) 416-8849.

CAMARO 1969 $4000/best. 1972 Mustang $2300/best. 1993 Chevy Ext Pickup LT1, 350. $13,800/best. (248) 646-1722

CAMARO 1989 IrocZ - convertible, 305 auto, loaded, $8,500. (810) 735-1766

CAMARO RS/SS 1969 Convertible - white, white top, red interior, 350/350/3.33, 75 miles since completely restored, $26,500. (248) 433-3493

CHEVROLET, 1957 Belair. 2 Door hardtop, Matador red, 283 PP, 4 speed, 4 barrel. The ultimate Dream Cruiser, fabulous car. Too many items to list. Must be seen & driven to really appreciate. Serious Inquiries. Asking $27,500/best. Fred (734) 645-9740 anytime.

CHEVROLET 1937 sedan 2 door, steel body, does not run, needs restoration. $3500. (248) 299-5275

CHEVY IMPALA 1970 2dr. Runs good, needs work. $1600. (248) 926-8077 734-812-0541

CHEVY NOVA SS 1967. California car, mint cond., must see! $16,500. (734) 397-3323

CHEVY S-10 1989 - 350 auto, trophy winner, exc cond., extras, $7000. (734) 464-8697

CHRYSLER 300 - 1968 Convertible, 440 engine. ps, pb, new tires, new dual exhaust system, new battery. Runs & drives great! $8500. (734) 522-8168

832 Antique/Classic Collector Cars

CHRYSLER NEWPORT 1974 77k actual miles, garage kept Runs great! $2,500/best. After 4pm. (810)296-1368

CHRYSLER WINDSOR Coupe 1947- exec. cond., engine just rebuilt, $5000. 248-650-3866

CORVAIR 1967 Monza coupe - 110 hp, auto, $1400. Call: (734) 453-1195

CORVETTE CONVERTIBLE Stingray 1971 - Nice. $18,900. Also wanted 1971 or 1972 442 Convertible. (810) 659-6719

CORVETTE 1988 Fastback - 34K original miles, great shape, coppertone metallic, auto, $13,000/best 313-336-7841

CORVETTE 1980 - 64K miles, pearl white, dark blue interior, $10,500. (248) 650-9887

CORVETTE 1963 Mint restoration. Triple Black, Convertible with wire wheels. $34,500 Serious only. (248) 851-8080

CORVETTE, 1976 Stingray. Runs great, extras. $5,500/best. Call: (313) 336-2323

CORVETTE, 1973, white, 4 speed, 64K original miles, exc. cond. $8200/best 248-449-3305.

CROWN VICTORIA 1985 Fla car. This is an exceptional car. Must see $2800. 313-292-8671

DART 1964 GT, V8, auto, steering, brakes, exc. cond. $6800/best offer734-459-3832

DART 1964 GT, V8, auto, steering, brakes, exc. cond. $6800/best offer. 734-459-3832

DODGE, 1955, ½ Ton Pickup. Total restoration on low mileage truck. $10,500. 810-781-4730

FAIRLANE 1969 - 2 dr., hardtop, light blue, 302 auto, original, $4500. 734-281-8436

FORD 1937 CABRIOLET street rod. Unique award-winning show car. Perfect in all details. Drive and show with pride! Call owner for details at 248-672-4444 of see on the internet at: fitnessusa.com/ford37.htm.

FORD 1950 Custom Deluxe - 2 door, new restoration, $12,500 or best offer. 734-591-5911

1938 FORD Deluxe V8 flat head, All original. 21K original miles. $11,500/best. 248-647-3294

FORD 1948 2 dr., super deluxe, maroon, KY car. 87K miles, no rust, V8, radio, Fresh air heater, white walls, turn signals, spotlight, dual exhaust. $8995. (734) 453-9309

FORD FALCON 1966 - 2 dr. sport coupe, C4 auto transmission, 289 rebuilt engine, newer paint/bumpers/interior, $6500. 313-680-0016, 313-803-9215

FORD, 1961 FALCON, 4 Dr. station wagon, only 20k miles, $3,900/best. (734) 632-0829

FORD GALAXY 1965 - 390, black/black, 69k miles, original paint. $5,800 (248)347-6089

FORD 1974 LTD. - 2 dr., red w/white vinyl hardtop, V8, many accessories, 13,243 original miles, pristine cond. 2nd owner, $7,000/neg. (248) 546-8258

FORD 1931 MODEL A 1931 - rumble seat coupe, good cond., $8500. (248) 540-2106

FORD MUSTANG 1966 Dark Blue. Run great. Nice cond. $7000. (248) 352-6981

FORD 1923 T-Bucket - 350 Chevy engine, total performance body & chassis. Show car winner! Asking $15,000. 248-960-0574.

FORD THUNDERBIRD 1967 V8, 428, P.I. needs cosmetics, power windows, pb/ps, cruise, $6500. (734) 591-6292

GALAXY 500 1973 - 52K original miles. Lime Green, exc. cond. $3400/best. 313-537-3489

INTERNATIONAL 1931 - S15 chassie, 350 motor, too much too list. $5000. 313-541-0144

LINCOLN 1977 Continental Mark V, excellent cond., 59,000 original miles, 460 engine, mauve, $4500. 248-777-9310

LINCOLN 1966 Continental Convertible - 462 engine, suicide doors, many new parts, looks & drives great, $8800. (313) 530-6652

LINCOLN 1979 2 door, black, excellent condition, $3000 or best offer. (734) 422-3803

Lincoln Dream Cruise Car 1949 Custom Sedan, 54K original miles, $25,000. 248-477-3982

LINCOLN 1966 - Mint, documented, southern car, trophy winner, too many features to list! $11,000 or will consider trade. Windsor (519)985-6364

LINCOLN TOWN CAR 1977 4 dr, blue, 20k miles on rebuilt engine, clean body, must see. $3,900/best. 313 526-6947

LINCOLN ZEPHYR 1940 V12- very good cond. New interior. $6,500. 248-650-3866.

MARK 111 - 1971 antique, good cond. $10,000/best. (313) 869-8065

MARQUETTE 1929 - 3 window Coupe, RARE, partially restored, $10,000/best. 248-360-2208.

MERCEDES 280 SEL 1972 - 4.5, great cond., newer parts, stored. $7500. 248-569-8083

MERCURY 1951 - 4 dr sedan, restored & rebuilt, looks/runs great, $12,800. 734-878-1795

MGB CONVERTIBLE 1977 Sharp, 88,000 miles. Rebuilt power train 3000 miles ago. Excellent. Call for details. $4300. 734-261-0397

MGB 1979 - 21,000 original miles, excellent condition, $9200. 810-629-9719

MUSTANG, 1966 Convertible. Red, black interior/top. 6 Cyl., 200 hp, auto, 57K miles. Not restored, very good cond. Bench front seat, $10,000. 248-355-5058

MUSTANG 1983 - 5.0, GT Classic convertible, $3900. (248) 541-9099.

MUSTANG 1966, GT, fastback, K-code. Restored, #'s match, Candy Apple Red/Black standard. Shelby trim. Sit's right, runs straight & cool. Solid #2. $17,900. (517) 332-0641

MUSTANG 1966 - hard top, 289 engine, runs good, good project car, $4500. 734-522-5628

MUSTANG 1966, 53k Miles, Like new not restored. $12,000/ firm (313)277-0576

MUSTANG, 1966, restored, white/blue interior, 6 cyl, auto, 200hp, power steering/brakes, $6,500. 248-682-5927

NASH 1927, 230 Sedan - No rust, 4dr., original paint, upholstery, engine, 37k miles. Needs restoration. $2500 (810)263-5738 or (810)812-9235

832 Antique/Classic Collector Cars

OLDS DELTA 88 - 1968, all original, runs, needs work, $875. (248) 628-0011

OLDSMOBILE F-85 1964 buckets, 4 speed, V8, red; extra clean, $7000. (734) 717-3600

OLDSMOBILE 98, 1969 - Red, runs, needs work $1,200/best (248)476-2834

Pinto 1978 Squire Wagon, 4 cyl, manual, 88K original. Oregon car. $2300/best 248-547-9886.

PONTIAC 1966 Bonneville - Dream Cruiser Drive home. Beautiful in & out. New brakes. Southern car. $6000 or best. 248-582-0028

PONTIAC 1978 BONNEVILLE - 2 door, clean, 52K. Must sell. $4,000/best. (734) 422-7519.

PONTIAC 1967 Firebird convertible, super rare 400. Red/black, mint. $27,900. (248) 645-0065

PONTIAC 1964, GTO. Restored, $21,000. (517) 546-7933

PORSCHE 911 Targa (1969) - 80% restored, $15,500. (734) 427-1468

T-BIRD 1962 - very good cond. 48k miles, $6500. (248) 437-0319

THUNDERBIRD 1978 hardtop - collectors, dream cruiser, must see, $3500. (248) 476-2477

THUNDERBIRD 1963 - Runs & looks good. $6000/best. (248) 547-5859.

TRIUMPH 1979 Convertible, very good cond., low mi., many new parts. $5500. 248-442-7594

TRIUMPH 1960 TR3 & a Triumph 1963 TR4 - Both for $5500. 734-667-2195

TRIUMPH, 1976 TR7. 4 Cyl., 4 speed, 32K original, $3,000/best. After 6pm: (734) 451-1439

TRIUMPH 1973, TR6, good condition, $5500 or best offer. Call eves. 734-667-3498

TRIUMPH 1960 TR3 - green/ black, good cond., exc. 1 owner, 29 yrs, daily driver, no rust, $7000. (248)544-3881.

TRIUMPH TR6 1971 low miles, stored, needs TLC, $5250. Make offer. (248) 652-6211

VOLARE 1975 - 318 auto, 34k miles, clean, in-Out, $2500. (734)425-6607 After 5pm

VOLKSWAGON 1973 Bug, excellent condition, CD, new engine, $4300. 248-642-9373.

VOLVO 1963 Canadian runs great, new alternator and brakes. $2000. (313) 640-8367

834 Acura

ACURA 1999 3.2 TL - Exc. cond. Monterey blue. 47K hwy. mi. $21,500. 248-360-2395

INTEGRA 1993 - 89,500 mi. Very good cond. Original owner. $5900/best. 248-427-1856

LEGEND, 1991. White/beige leather, very clean, loaded, 82K, $8,200. (248)343-6660

3.2 TL 1999 - Navigation system, exc. cond. 68k hwy. miles, new tires/brakes. 100,000k warranty, $22,900. 248-661-8039

836 Buick

CENTURY 1988 - 4 dr., 117K, drivers front body damage. $1200/best. 734-455-8584

CENTURY 1995 full power, 58,000 miles, excellent condition. $5900 or best offer (810) 629-6514

CENTURY 1995 44k, air, power, Excellent cond. $6800. (734) 421-5547

CENTURY 1991 64,000 miles. Full power & everything works. Great car. $3495. 248-425-6036

CENTURY'S 2001, low miles, fully equipped, 3 in stock, priced to sell! Save, now only $14,980. John Rogin Buick 734-525-0900.

GRANSPORT 1992, new in 1993, perfect for school & family car, $5200/best. 248-236-9385

LA SABRE, 1995 Limited - 71K miles, fully loaded, mint cond. $7950. 248-474-0642

LESABRE 1965 300 Cid, V8, Convertible 52K miles, limited production, 400 tranny, body good, interior needs work. asking $2,500. 517 549-8385

LESABRE Custom 1997 Exc. cond., extra clean. 60,000 miles, loaded, $9000/best 734-432-2553

LESABRE Custom 2000 loaded, 5K miles. GM exc. Cost $27K, mint $18,000. (248) 338-4586.

LESABRE 1992 loaded, leather, CD, exc cond., new struts/ brakes/tires, 163K, runs great, $3800/best. 248-582-1031

LESABRE 1990, LTD., brand new V6 3.8 Goodwrench engine, power everything, am-fm cassette, cell phonem, great running condition, $3500/offer. 248-348-1757

LESABRE, 1994, runs great, looks good, very dependable. $3850 313-563-4320.

PARK AVE 1996 41K miles. Black w/gray leather, loaded, exc cond $11,900 734-459-4391

PARK AVENUE, 1995 - Exc. cond., 90K miles. Fully loaded, leather interior. New tires, brakes & battery. $7100. 248-486-4694

PARK AVENUE 1997 - exc. cond., well maintained, loaded, sunroof, leather. 75K. $14,500/ best. 734-451-9404

PARK AVENUE 1997 - exc. cond., well maintained, loaded, sunroof, leather. 75K. $14,500/ best. 734-451-9404

PARK AVENUE 1998 - Loaded, mint, 34k miles, retirees car. $16,250 By appt: 810-573-0676.

PARK AVENUE 1998 - 17,000 miles, leather heated bucket seats, loaded w/extras, $17,500. (313) 937-9383

PARK AVENUE 1999, 8100 mi., like new, white/leather, loaded. $19,800. (248) 652-2797.

PARK AVENUE ULTRA 1993 112k miles, good cond., super charger, leather, air, Plus Many extras! $5800 (734)425-5008

PARK AVENUE Ultra 1998 31K miles, sunroof, leather, extra clean, exc. cond., $18,500/best (734) 699-2994 after 5 p.m.

PARK AVENUE Ultra 1994 65K, garage kept, exc cond., must see, $9500. 248-652-4896

PARK AVE ULTRA 1998 - 72K, all options, good cond. $17,000. After 6PM, (248) 489-1566

REATTA 1991 - polo green, 39K mi. Stored Winters. Loaded. $14,000. 248-922-9822

836 Buick

REATTA, 1989, red, 100K mi., good working condition, $2,900. 248-851-1721

REGAL 1995 2 door, cream color, am/fm radio, tape player, new tires in January 2001, 68,000 miles, $6500 or best offer. (734) 425-9156

REGAL 1997 GS. Exc. cond., loaded, leather heated seats, 38K, $13,000. (734) 454-7386

REGAL 2001, GS, 15.9K mi, exc. cond., loaded, charcoal, leather seats, $18,200. 248-952-5222.

REGAL 1997 GS - loaded, leather, great cond. asking $10,000. 248-652-0041

REGAL GS 1999 super charged engine, 28,000 miles, almost every toy, have to sell-don't want to $16,500.734-421-2226

REGAL 1998, GS, super charged V6, white w/gray trim, aluminum wheels, 60,000 miles, great condition, 248-723-9007

REGAL 1998 - 36K, sunroof, power leather seats, CD, $14,850. Troy. 248-828-2994.

REGAL LS 1998 - Beige/Beige leather, loaded, one owner, Exec. Cond. 36.6k miles $13,500/best (734)453-5195

REGAL 1987 V8, southern car, light brown, exc. cond., must see. $2,800. (313) 592-1987

RIVERIA 1995 86K. dark Red/ leather, Turbo. Wife's car, garage kept $9800 248-865-5020

RIVIERA 1995 - black & black, super charged, CD, chrome wheels, heated seats, 68K, $10,500/offer. 734-459-7487

RIVIERA 1997 V6, sandstone, taupe leather, sunroof, loaded, garage kept, showroom cond., $10,950. (248) 477-9126

RIVIERA 1997 - white diamond, V8, supercharge, every avail option, chrome wheels, spotless & fast. 65K. $14,500. 248-347-4179

SKYLARK 1995, sr. owned, low mi., exc. cond., new tires/battery/ brakes, $6400. 248-553-0375

838 Cadillac

ALLANTE 1993 Northstar - red with black top, neutral interior, custom wheels, 31k miles, $37,000. (248) 362-2624

ALLANTE 1987 Pristine, Pearl White, hardtop, 17K. Stored winters. $19,900. 734-379-3844.

BROUGHAM 1989 - 4 door, 150,000 miles, $2800. 248-477-1975

Brougham 1990 - 4 dr, 170K highway, well maintained, must see. $2400/best 248-644-6940

CATERA, 1998. Black, leather, loaded, 20K, new tires, chrome wheels, $18,900. (248) 763-1714

CATERA 1998-Loaded, leather, Bose CD/tape. 39K. Warranty. $14,800. 734-427-9748

CATERA 1999 loaded - 9,000 miles, excellent condition. $18,500/best. (810) 268-0718

CONCOUR, 1995 - 4 Dr., black, tan leather, 275HP Northstar System. 78K miles. New engine/ tires, w/warranty. Exc. cond., $13,500/best. (248) 474-3375.

CONCOURS 1996 - Exc. cond., cream exterior, leather interior. Non-smoker. Loaded. 59K. $12,000. 248-932-1226.

Coupe DeVille 1984 very clean, new engine/tires, have receipts. $3000/best. (313) 534-3312.

DEVILLE 1992, beige metallic, fully equipped, low miles, priced to sell! Now only $7,980. John Rogin Buick 734-525-0900.

DEVILLE CONCOURS 1999. Midnight blue, 35K, $22,900. 248-681-6074; 248-935-7980

DEVILLE 1997 Concours - Ivory on ivory, loaded, 42K, Florida car. $19,500. 810-716-8080.

DEVILLE 1998 D'Elegance loaded. 45,000 mi. $23,500. 248-391-0512

DEVILLE 1995 4 dr, low mileage, exc. cond., leather interior, all the extras, $12,000/best (313) 935-8234

DEVILLE 1995 - Exc. cond. Well maintained. Black w/grey interior. Spotless. 62,000 miles. $13,500. Days: 810-753-8084; Eves: 248-642-1870

DEVILLE 1996 - 43k miles, exec cond, Cd, air, Fully loaded. $13,500 (734)464-3049

DEVILLE 2000 - loaded, leather, 7,000 miles, $33,000. (734) 453-1985.

DEVILLE Northstar 1998 - V8, moonroof, pearl white/leather, new tires, 57K, exc cond., exceptional buy, $17,500. 734-332-4600 734-332-3800

DEVILLE 1989 - sharp, must see, white-blue interior, new trans, $4900. (734) 425-0423.

ELDERADO 1993 Touring Coupe, black, w/black leather, sunroof, 95,000 miles, $9500. 810-632-9023.

ELDORADO 1984 Baritz-103k, black, maroon Interior, runs/looks good. $1,400/best. 248-553-8602

ELDORADO, 1997. Black, 2 door, loaded, 67K miles, $17,800. (248) 852-7394.

ELDORADO 1997 black, 2 door, extended warranty included, 67K miles, asking $19,500/best. (248) 646-8932

ELDORADO 1999 ETC, fully equipped, shale metallic with matching leather interior, priced to sell, $19,980. John Rogin Buick 734-525-0900.

ELDORADO 1997 ETC. loaded, moonroof, silver, 65,000 miles, Bose cd changer, $19,000 or best offer. (313) 215-6277

ELDORADO 1998 ETC - Pearl white, loaded/moonroof, 25,500 miles, $22,500. 248-646-6045.

ELDORADO 1985 - Highway miles. Many new parts. $1500/ best offer. 734-326-6536

ELDORADO, 1997, 30K, mint, white, cloth top, leather seats, $26,900/best. (734) 697-8267.

ELDORADO 1994 - Northstar, 63,000 miles, leather, good cond. $8995/best. 248-442-2523

ELDORADO 1980 - 47,000 original miles, stored winters, garage kept, mint condition, $6250. 248-585-7245.

ELDORADO, 1994, white/navy leather, Northstar, 103K, beautiful car, $7,500/best. 734-420-0278

ESCALADE 1999, fully loaded w/prepaid Onstar. 39,000 miles, still under original warranty, $35,000. 810-781-6657

ESCALADE 2000 - silver sand, 19,500 mi, $35,900. Farmington Hills. Pager: 810-607-5551.

838 Cadillac

ESCALADE 2000 - white/tan, exc. cond., 20,600 mi. Loaded. Onstar option. TV/VCR. $36,000. (734) 453-6147.

SEDAN DEVILLE 1996, blue, loaded, leather, remote start, chrome wheels, perfect! 79,000 miles, $13,700. 313-538-1511

SEDAN DEVILLE - 1992. Good cond., 58k mi., loaded. $6800. Westland. (734) 729-3711

SEDAN DEVILLE 1997 - 32V NorthStar, 49K, leather, gold, exc cond$15,950. 248-477-0600

SEVILLE 1990 - beautiful Texas car. Exc. cond. $3500/best offer. 313-676-4451

SEVILLE, 1996 4 dr. Sedan, white, 69K, moon roof, Northstar V-8, ABS, 6way power leather seats, cassette/6 CD changer, excellent condition, $16,500. Days, Bob, 248-545-5000, Ext. 102 or Cell: 248-388-5779. Home: 248-737-4342

SEVILLE 1983 Elegante, one owner, 81K actual miles, leather, body mechanically all excellent. $3800. 248-644-6996.

SEVILLE, 1996, 38K, mint, cloth top, Cherry, leather seats, $22,900/best. (734) 697-8267.

SEVILLE 1995 SLS 70K miles, dark blue, leather, heated seats, CD, Exec. cond. $13,000. (734) 416-2393

SEVILLE 1995 SLS - polo green, leather, heated seats, 56k, $12,900/offer (248) 553-0109

DEVILLE 1985 - southern car, no rust, exec, cond. 78k miles. $3,800/best (248)360-2620

SEVILLE STS 1993 black, loaded, exc. cond., 77,000 miles, $13,000. (734) 281-6567

SEVILLE 1992 STS - black, loaded, CD, excellent condition, 78K, $8700. (734) 765-5566.

SEVILLE STS 1992 - Dark cherry, hwy mi. Must see & drive! $5850. (810) 220-8587.

SEVILLE 1996 STS - new tires, runs great, loaded, cd , dark blue, $14,450. 248-765-0419

SLS 1994 white diamond, North star engine, $7500 or best offer. (248) 788-3014

840 Chevrolet

BERETTA - 1996 Great cond. New tires & brakes. Great 1st car. $7000/best. 734-595-6893

BERETTA 1995 - Red, 5 speed, air. New tires, clutch & belts. Exec. cond. $3,700 (248)477-7363

BLAZER 2000 2 door, 2WD, 24K miles, $16,500. (248) 273-8127

BLAZER- 1997, 116K, loaded, black, leather interior, sunroof. $11,000. (248)865-7666.

CAMARO, 1999 convertible, loaded, LT 1 engine, exc. con., $20,500. (248) 651-3475.

CAMARO 1995 - 56K, 5 speed manual, V6, ABS, purple, premium CD, rear snow tires included, $7500. 248-932-3350.

CAMARO 1997 Rally Sport, 1 owner, 22,000 miles, loaded, $15,000/best. 989-826-6115

CAMARO, 1991 RS, air, under 100K, automatic, $4,100/best. Call after 6pm, 734-464-2377.

CAMARO 1990 - 5 speed, flow master, ttops, runs great, $3500/ best. (734) 397-1084.

CAMARO 1994 - 5 speed, 95K miles, green, air, ABS, power windows, good cond., dual air bag, $3500/best. 248-427-9449

CAMARO 2000 SS convertible, Metallic blue, tan top, loaded, 14k hwy miles, Exec cond, stored winter. $29,500/best (248) 641-3036

CAMARO 1997 30th Anniversary model - T-top coupe, auto. 32,000 mi. CD, keyless entry. $11,500. Call 248-661-6756

CAMARO 1995 Z28 - Blue, Auto, very clean, T-tops. 73K. $9,800. Page 734-398-0007

CAMARO 1999 Z28 convertable-black, loaded ,leather, auto. 51k. $15,900. (248)496-0479.

CAMARO 1995 Z28 Convertible mint, polo green, saddle beige top, leather, 45,000 miles, $13,900/best. 248-363-2637

CAMARO Z28 1995 - 48.5k miles, stored winters, extremely clean. Red/black, 6 speed, $11,600/best (248)672-0075

CAMARO 1995 Z28 - maroon, clean. Some fender damage. $8000. 734-254-9291

CAMARO 1995 Z28 - Perfectly maintained, always detailed, service records, red, auto, female driven. $8000. 734-397-7885

CAMARO 1995 Z28 - T-tops, 67,000 mi. Stored. New tires. $10,000. 248-477-6374

CAMERO Z28 1999 every option. Exceptional cond. Show car $23,000/best. 734-981-4910

CAPRICE Classic Brougham LS 1989, Black/black, 100K, Exec Cond. $4200/best 248-542-2725

CAPRICE 1991 - 4 door, loaded, cassette, low miles $3200/best. (734) 414-7514

CAPRICE 1993 LTZ very clean, tight & sound, $6495/best. (248) 433-7227.

CASH - Dealer will sell on consignment or pay cash for your used car. Call for cash price. TYME AUTO (734) 455-5566.

CAVALIER 1995 - $4350. Auto, air, am/fm cassette, ps/pb/pl, 146K, exc cond! (734) 462-9832

CAVALIER 1997 convertible, loaded, cd, warranty, power everything, black with black top, $10,500. (248) 755-5267

CAVALIER 1994 - 4 cyl. 5 speed manual, 80k, exc. int. good ext. $4400. 734-513-2930

CAVALIER 1997 - 4 door, 40,000 miles, ps, auto, cassette, air, $7000. 248-644-6627

CAVALIER, 1994, 2 door, 5 speed, under 59K, very clean, asking $4,500. 248-417-6621.

CAVALIER 1996 - 4 dr., auto, air, 78K miles, great body, runs fine, $4400. 734-425-0031

SPORTS CAR LOVER'S DREAM
1996 CAMARO
Dark green, tan interior, t-top, BOSE stereo, chrome z wheels, low miles, very clean. Must see. $8988. South Lyon.
248-486-4025

840 Chevrolet

CAVALIER 1998 - 4 dr., auto, 96K miles, clean. Must sell. $3999. 734-735-0462

CAVALIER 1991 - 4 dr., 119,000 mi. $1000/best offer. 734-306-5743

CAVALIER 1998 - exc cond., CD player, air, extremely low miles, $7800/best 810-750-7768, 810-523-3694

CAVALIER 1996 - Excellent cond., warranty, loaded, $6500, must sell. 734-459-0364.

CAVALIER 1992 - new brakes, needs shocks. 100k. $750/best. 248-356-3958

CAVALIER 1992 - red, 2 dr, auto, air, power locks, stereo, good cond 135K $1500.734-416-1663

CAVALIER 1999 Z24, black, 2.4 liter, 5 speed, all power, 29,000 miles warranty, alarm, $11,995. 734 326-3988 734-837-1053

CAVALIER 1997, z24, CD, cruise, power windows, locks, tilt wheel, aluminum wheels, remote car starter, 53,000 miles, $8500. 734-397-3265

CAVALIER, 1998 Z24 Convertible. Green, extra clean, low miles, $11,799. 248-683-7055

CAVALIER Z24, 1996 - 2 Dr., Red, 5-speed, air, CD, cruise. New brakes, 71K miles, $6400. 734-995-3241

CAVALIER 1997 Z24 - Red, 5 speed, 90K miles. $5,500. 248-681-0217

CORSICA 1989 - 96,000 actual miles, many new parts, 4 new tires, $2900. (313) 533-8743

CORSICA 1993 - looks great, runs great, $2900. Call after 5pm (248) 489-1299

CORSICA 1996 - 3.1L, V6, auto, 4dr, cruise, power locks, Exec cond, newer tires, 88k hwy miles. $5500/best 248-477-3589

CORVETTE 2000 Convertible - pewter, black top, stored, 8K, perfect $41,000. 248-723-9217

CORVETTE COUPE 1994 - Perfect cond., 73k, polo/beige, auto, $15,500/best (248)669-0848

CORVETTE COUPE 1990 Red/ Red, 63K miles, Loaded, Auto, new tires, stored winters, Exec. cond. $14,000 (248)626-3829

CORVETTE 1994 - White, immaculate, auto, 53K. Make an offer. (313) 886-3252.

CORVETTE 2000 yellow convertible, low miles. $41,600 (248)651-1919

IMPALA 2000 LS - Jade Green. Showroom clean, 23,500 miles. $17,900. (248) 828-7457.

IMPALA 2000 LS loaded, 22K miles, immaculate, silver metallic, gray leather, sunroof. $19,500/best (248) 355-5420

IMPALA 2000 LS, Top-of-the-line, leather, 23k, 14mo. warranty. $18,000. 734-981-3617

IMPALA, 1995 SS - 35K miles, immaculate, $17,500/best offer. 248-426-6224.

LUMINA 1993 Euro - 2 dr. sedan, black, 93,000 mi. 3.1 L V6. $3950. 734-678-8877

LUMINA 1991 Euro, 95,000 miles, good condition, many new parts, $2800. 810-663-0018

LUMINA 1996 - loaded, high highway miles, exc. cond. $4500/ best. 734-722-3728

LUMINA LS 1997 loaded, 30K miles, $10,000. (313) 538-1819

LUMINA, 1999, LTZ, 3.8L, 41K hwy. miles, loaded, alarm, keyless entry, well maintained, $12,495/best. 313-407-6424

LUMINA 1998 - 87,400 mi. Exc. cond. Power steering, brakes, locks, A/C, cruise. $6200/best. 734-455-3545

LUMINA 1995 30,000 miles, well cared for, all power, cd, $8500. (248) 446-0815

LUMINA 1990 runs good, many updates, $2300 or best offer. (248) 478-2565

LUMINA 1991, V6, 2 dr., new tires, oil & water pump, runs/drives great. $2000. 313-622-5705

MALIBU 1998 - exc. cond., burgundy, auto, a/c, cruise, CD, new tires, $9000. 248-601-1936.

MALIBU 1998 LS- 35,000 miles, all power, CD/cassette, 4 dr., black, $10,500. 248-582-8744

MALIBU 1999 LS - V6, leather, cd, radio, cassette, all power, ABS, $9,750. (248) 374-6203

MALIBU 1998 - white, tan interior, exc. cond, 52,000 miles, $8999. 734-467-6091.

MONTE CARLO 1998, loaded, leather, moonroof, 72,000 miles. $9,999. (248) 892-1177.

MONTE CARLO 1996 LS, Burgundy, 60K, very clean, runs great. $7400/best 734-981-3501

MONTE CARLO, 1997 LS, green, V-6, 48K, alarm, $9800. 734-981-4601

MONTE CARLO, 1995 LS - Low miles, aluminum wheels, very good cond. $7000. 810-939-3646 after 3:30pm.

MONTE CARLO 1999 - red/ black leather, loaded, moonroof, cruise. 40K miles, 1 owner. Must see! $13,300/best (734)425-0447

MONTE CARLO SS 2000 loaded, sunroof, exc. cond, 21K. $20,500. 248-324-1099

MONTE CARLO 1997 Z34 loaded w/sun roof. New tires. 62,000 mi. $8995. 734-422-5929

SS IMPALA 1996 - fully loaded, 100k warranty, 2 sets rims/tires. $19,000. 248-755-0085

842 Chrysler

CHRYSLER 1996 LHS 4 dr., V6, 59K miles, cd, leather, loaded, $9500 or best offer. (810) 231-7598

CHRYSLER 1999 300M - Executive car, full power everything, leather interior. Exc. cond. $17,000. 248-723-6878

CHRYSLER 300M 2000 - 11,200 mi. Silver, exc. cond. $23,700. (734) 421-2050

CHRYSLER 1999 300M - slate grey exterior, leather interior, CD player, 56K. Exc. cond. $16,900. 248-723-5352

CIRRUS LXI 1997 - 63K miles, exc cond., black, fully loaded, $8300. (734) 354-5047

CIRRUS, 1996, LXI, loaded, exc. cond. $7,000. 248-788-3014

CIRRUS LXI 1996 - loaded, leather, CD, 83K, $6400/best. (734) 905-1613

CIRRUS 1999 LXI - 24,000 mi. Great condition. Leather, CD player. $10,900. 248-354-0660

842 Chrysler

CONCORD 1993 - chargold, 4 door, original owner, 69K miles, $3500. 248-478-9028

CONCORDE LXI 1996 43,000 miles, 1 owner, loaded, $9875. (248) 594-8533

CONCORD LXI 1997 - Loaded, immaculate, 23k miles, Non-smoker $12,000 248-588-2116

CONCORD 1996 LXI - 59,000 mi. Loaded. $9500. 248-646-6358

CONCORD 1999 LXI - Mint. 34K. Warranty Sept. 2003. $15,102. 248-757-2023

CONCOURSE 1995, forest green, 24,000 miles, $8000/ offer. 248-443-2743

CONVERTABLE SEBRING 1997 - Purple, exec. cond., + more! $10,500 (248)668-0569

EAGLE 1994 Vision, excellent condition, low miles, $5500. (248) 380-9134.

FIFTH AVENUE 1987, silver/ grey leather, runs good. $1600/ best. (734) 453-0677.

FIFTH AVENUE, 1992. Sr. car, 60K, loaded, black, immaculate, $5500. (248) 334-3472

JX CONVERTIBLE 1999, black, 22,000 miles, power steering, power brakes, power locks, one owner, garaged, well maintained. $16,500. (248) 851-4372

Lebaron 1995 convertible, loaded, auto, 48K, good cond. $7000/best. After 3: 248-437-7765

LEBARON 1995 Convertible - white w/black top, loaded, leather, very clean, runs perfect. $7000. 248-656-4275

LEBARON 1992 Convertible GTC. Clean, white, leather, new tires, etc. Best offer. (248) 681-6599

LeBaron 1994 Convertible GTC, emerald green/tan, loaded. Very sharp, dependable & fun! $6100 or best offer. 734-697-6144

LEBARON 1994 - convertible, new motor, nice car, drives exc. auto, air, $3200. 734-612-4349

LEBARON 1993 Convertible - Many new parts, motor, trans, brakes, shocks, tires & more. Great cond. $6200/best. 313-999-5544

LeBaron 1991 - 4 dr. sedan, auto, air, cassette, V6, pw/pl, cruise, $2400. (734) 261-4339

LEBARON 1993 Landau - 4 door, pw,pl. V6, low miles, $4,500. (248) 646-6263

LEBARON 1993 - white convertible, air. 132,000 mi. $2750. 248-689-9662

LHS 1995 - black, loaded, excellent condition, 68K, $8900. (248) 393-2397.

LHS 1995 - excellent condition, loaded w/options, black, $5995. 734-728-9436; 734-748-9997.

LHS 1999 - fully loaded, sunroof, 35k, must sell. $21,000. 248-755-0085

LHS 1996 - leather, alloy wheels. 35,000 mi. Exc. cond. $12,000. 248-884-2326

LHS 1994 - white, auto., loaded, tan leather interior, exc. cond., 80K mi, $6495. 734-414-0552

NEW YORKER, 1995, Black, black leather, loaded, new tires, brakes, clean, runs great, must sell, 87K. $6,550. 734-522-4108

NEW YORKER, 1995, high mileage, excellent shape, $6,500. Call: (734) 668-6183.

PT CRUISER, 2001 - Black, auto, 345 Miles, warranty, $18,900. Traverse City 231-946-4694

PT CRUISER, 2001 - Black, auto, 345 Miles, warranty, $18,900. Traverse City 231-946-4694

PT CRUISER 2001 Limited Edition, green, loaded, $20,000. 248-375-9192.

PT CRUISER - 2001 Limited Edition, Patriot Blue, 12,000 miles. $19,900. 734-464-1579

PT CRUISER 2001 Limited-17K, black, $22,995. 248-761-6692.

PT CRUISER 2001, loaded, 2500 miles, 5 sp., cranberry, $19,500. Call 9-5 M-F. 248-888-7272

SEBRING 1996 Convertible, cassette, loaded, salvage title, 90K, $6250. (734) 421-0195.

SEBRING 1997 convertible, Polo edition, fully loaded, 63,000 highway miles. $11,000. (734) 453-3440

SEBRING, 1996 Convertible, light purple, 80K miles, $8,900. Call: (248) 471-5822

SEBRING 1997 convertible, 79K miles, well-maintained, amethyst, $9,995. (248) 477-7118

SEBRING 1996 coupe - white, power, loaded. 67,000 miles. $7500. (734) 459-4779.

SEBRING 2000 JX convertible, 18,000 miles, like new. $16,800. 810-691-1274

SEBRING 1997 JXI - convertible - white/black cloth top, gray leather int. cassette, cd, loaded, 55k, $12,500. (248) 608-9826

SEBRING 2000 JXI, convertible, ext. warranty, low mi., loaded, $19,000/best. (734) 427-1236

SEBRING 1997 JXI Convertible auto start, 90,000 mi., original owner. $9500/best. 810-923-2867

SEBRING 1999 LTD Convertible, triple black, black top, $18,700. (248) 473-4086.

SEBRING 2000 LX, black, low miles, priced to sell! $13,480. John Rogin Buick 734-525-0900.

SEBRING 1998 LXI - leather, moonroof, fully loaded, 38K, $12,000/best. (248) 470-0632.

SEBRING 1998 LXI - loaded, sunroof, leather, exc. cond. 20K. $11,900/best (734) 427-3312.

SEBRING 2000 LXI - 7,600 miles, all power, fully loaded, V6, sunroof, silver w/gray leather, am/fm. cassette w/cd & 10 disc. cd changer. $20,000/ best. (248) 613-6025

SEBRING LXI 1997 newer air, moonroof, cd, well-maintained, 71K miles, $7900 or best (248) 608-1582

844 Dodge

AVENGER ES 1999 black, loaded, leather, clean. $12,495 or best offer. (248) 375-1102

AVENGER 1995 ES, Indy red, V6 auto, only 45k mi., all power, moonroof, Pioneer CD, leather, ABS, dual air bags, $8900. (248) 465-1976.

AVENGER 1996 ES - Loaded, exc. cond., 56K, $8600/best. 734-367-0921, 734-525-6616.

AVENGER 1998 - sunroof, auto, air, pw/pl, 30K miles, $10,000. (734) 261-9819

844 Dodge

BREEZE 1998 - dark red, charcoal, fully loaded, $5999. TYME AUTO (734) 455-5566.

DAKOTA 1995 extended cab, 3.9L V6, green, auto, air, tilt, cruise, power w/sunroof, 5 CD/ cassette, liner, Tonneau cover, 96K, $6800. (248) 449-8061

DAYTONA 1992 - 4 cyl., 91K miles, fully loaded, $3000/best. (313) 387-1606

DAYTONA ES 1992 1owner, Exc cond. 47k miles. auto, loaded, $4750. 248-626-5889.

DODGE PICKUP 1998 - 4x4, 34,500 miles, 318 V8, heavy duty service group, fully loaded, $14,900. (248) 553-2218

DODGE 1999 Ram Quad Cab 1500 4x4 Sport, black, good cond., 38,000 miles, $22,500. Kevin (248) 722-0657

DODGE RAM SLT 1999 - 4x4, V8, extended cab, 37K miles, $19,300. (248) 361-3549

DODGE RAM 2000 4X4 OFF ROAD package, SLT, must sell- $20,000/best. (810) 212-7112

DURANGO 1999 SLT+ - 5.9 L V8, fully loaded, silver//blk leather int. tow package. mint cond. $25,500/best 248-613-1832

DURANGO, 1998 - V6, fully loaded, leather, 45K miles, $23,000. 734-207-2038

Dynasty 1993 - 4 door, good condition, 1 owner, sharp/clean, non-smoker, $4900/best. Garden City. 734-522-0942

DYNASTY 1993, 4 dr., good cond., one owner, sharp/clean, N/S. $4000/best (734)522-0942

INTREPID 2000 - 4 dr., auto, V6, $11,900. (248) 477-0631 or (248) 477-0386

INTREPID 1997 - 4 dr., V6, 3.5 L. engine, purple, all power, 81k miles, $6350/best. 248-738-1554.

INTREPID - 1993 ES, 4 door, 83K, excellent condition, $4,750/ best offer. (734) 464-7429.

INTREPID 1999 ES - Fully loaded, exc. cond. 89,000 mi. $11,900. 734-495-1781

INTREPID 1994 green, full power, new transmission, struts, tires, 112K miles, $5400. (734) 542-9271

INTREPID 1994 138,000 miles, good cond., air broken, $3005 blue book. 1st $2500 takes. 248-705-4483 / 248-693-4521

INTREPID, 1995, original owner, 98k, loaded, exc. con. $5500. (734) 699-3236

INTREPID 1997 - sharp, exc. cond., loaded, 23/28 MPG, 63K, clean. $8500. 248-601-2818

INTREPID, 1993 - Very good cond. New Mopar engine, $4500. Call after 6pm. 248-594-4247

INTRIPID ES 1995 remote start, Dark Green, tinted windows. $6200/best. page 313-651-9290

NEON 1995 - auto, air, stereo, $2899. TYME AUTO (734) 455-5566.

NEON 1995, 4-door, power locks, auto, good cond, 78K. $4200/best. 248-288-9045

NEON 2000, ES. Bright silver metallic, power windows/locks, air and other options. $9500. (734) 394-0475

NEON 1996 great for student driver, auto, 68,000 miles, air, cd, 2 dr., dependable. $5995. (734) 459-6996

NEON, 1997. Green, 4 dr., under 24K miles, mint cond., auto, air, cassette. $6,700. (734) 462-1176

NEON 1999 Sport, auto, air, stereo, 28K, like buying a new one. $49 down, $119/mo. TYME AUTO (734) 455-5566.

NEON 1998 Sport Coupe - electrical gray, loaded, 38K, Florida car, $8500. 248-354-7118

NEON 1996 sport white, 5 speed, power windows, locks and sunroof, cd, radio, great cond., $4,500. (734) 776-1458

NEON 1996 sport white, 5 speed, power windows, locks and sunroof, cd, radio, great cond., $5000. (734) 776-1458

NEON 1995 - white, low miles, 43k, excellent cond. air, cd, rear defrost, $5200. 248-433-3349

SHADOW 1992 - manual transmission, new tires, 20K on new engine. best offer 734-455-6373

SPIRIT 1991 6 cyl, auto, 4dr., looks & runs good, great gas mileage. $2150. 313-532-0695

STEALTH, 1991 ES. Red, 65K, CD, exc. cond., winter stored, $7500/firm. (734) 729-0727.

STEALTH 1991 RT Twin - Exec. Cond., Loaded, Must see! $10,500 (248)471-6151

STEALTH 1993, Twin turbo, loaded, pearl white, mint cond., $9000. (248) 789-4010.

STRATUS 1999 - 20,000 miles, fully loaded, excellent condition, $12,000/best. 313-534-4292

STRATUS SE 1999, 36k miles, 2.4L 4 cyl. Air, auto, rear window defrost, tilt, cruise, power L/W, am/fm, cassette, black w/grey interior, runs great, handles and moves very well. $13,000/best offer. Must sell moving to Canada 313-601-1952

846 Eagle

SUMMIT 1992 - 65,000 miles, runs great. $2500. (734) 464-0827

TALON 1996, 80,000 miles, black, 2 door, air, perfect condition. $6700/best. 248-470-0732

TALON 1992 - 92,000 miles, very clean, great condition. $2500/best. (734) 771-0779.

TALON TSI 1990, AWD, 5 sp. turbo, $2700/best 734-397-3476

VISION 1995 - 6 cyl., 3.5L, power everything, air, new tires, struts. Exc. cond. 115,000 hwy. mi. $3600. 248-982-2419

VISION, 1996. 3.5L, 24V, loaded, exc. cond. $5500/best offer. 734-420-3342

VISION 1993 Sedan- 4 dr, 160k, new tires, brakes, transmission mounts, $3000. 734-462-3842

848 Ford

ASPIRE 1995 2 dr., 60,000 miles, air conditioning, runs great, am/fm radio, $2500 or best offer (810) 714-4368

ASPIRE 1997 excellent condition, runs great, air, new tires, $5500. (734) 414-9488

ASPIRE 1997 - great condition, low miles. $4,999 (248)924-2258.

848 Ford

CASH - For your used car. Dealer needs cars. My wife says I pay too much! For phone appraisal. TYME 734-455-5566.

COBRA 1999 Mustang Coupe - Black. 19,000 mi. Updated, stored Winters, leather jacket. $22,600. 734-673-5071

CONTOUR 1996 GL - auto, air, cd, all options, 77k, great shape, $4800/best. (734) 762-7782

CONTOUR, 1996 GL, Champagne/Beige, 56k, 4 door, good condition, $5799. 248-435-6735.

CONTOUR, 1998 - 42K miles clean, auto, loaded. Navy blue in/out. Sport package, $11,500. 248-676-2236

CONTOUR 1996 - 58K miles, 4 cyl., power options, CD, great cond., $6200. 734-464-6932

CONTOUR LX 1996 - black 2.5L DOHC, pw, pl, air, 83K, $5,000/best. (248) 703-4974

CONTOUR 1998 LX, dark forest green, very good cond., 49,000 miles, standard transmission, $7500/best. 248-375-2208

CONTOUR, 1995 LX, loaded, new tires, high miles, exc. con., $3,200. (248) 644-7740

CONTOUR 1996 LX V6, auto, 74K miles, air, full power, very clean. $5000. (248) 669-0243

CONTOUR SE 1998 32k. auto, 4dr., $7500. Factory warranty (734) 459-6026

CONTOUR SE 1998 26K miles, V6, exc. cond., full power, green, $7500. (248) 851-9590

CONTOUR SE 1998 Red, loaded, auto, 39k miles, premium maintenance w/records. $9250. 248-214-3099

CONTOUR 1998 SE Sport - leather, CD, ABS, loaded, 63K miles, $7900. (734) 420-9623

COUGAR 1999 - black, moon roof, 46K miles, V6, 5 speed manual, $12,000. 248-582-8180

CROWN VICTORIA 1992 - Good condition. Runs well. $5200. Dearborn. 734-458-9667

CROWN VICTORIA 1992 - loaded, tow package, $3500. 734-525-3908.

CROWN VICTORIA LX 1993 good cond., average mileage $3300/best. 248 357-4016

CROWN VICTORIA 1999 LX - 59k miles, great shape, $11,900. (248) 417-0307

CROWN VICTORIA 1999 LX silver, 31,000 miles, with comfort group, handling & performance package. $15,800. (248) 538-8305

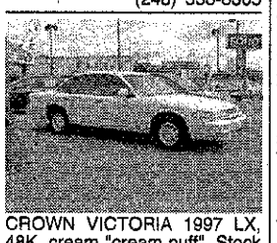

CROWN VICTORIA 1997 LX, 48K, cream "cream puff", Stock #10492U. $10,495.

BILL BROWN FORD
734-522-0030
www.billbrownford.com

CROWN VICTORIA 1992, powder blue, exc. cond., private owner, $2595. 248-851-2043

CROWN VICTORIA 1999 silver 28,000 miles, excellent condition. $14,000. (734) 455-8565

848 Ford

ESCORT 1998 - 4 dr., 5 speed, silver, loaded, 47,000 miles, $6900. (248) 486-6441

ESCORT, 1995, exe. con., stick, runs great, 111,000 miles, 4 door, $2400/best. 248-888-8338.

ESCORT 1994 GT - ps/pb, power moonroof, CD, only 75K, $4200. (734) 953-1063

ESCORT, 1996 GT. 4 Speed transmission, sunroof, power steering/brakes, premier Pioneer CD w/Clarion Component speaker system, fully loaded, 69K actual miles. $4,100/best. 248-388-2904.

ESCORT LX 1995 - Auto, 4 dr. air. (248)231-5121 $3,300
Picture at www.savad.com

ESCORT LX 1997 - 4 dr., auto, cassette, air, dark green, 45K, good cond$5500. 734-397-2764

ESCORT LX 1997 - 4dr, auto, loaded, 71k Miles, Immaculate, one owner $6,300 248-855-0225

ESCORT 1995 LX - 88,000 mi., auto, air, exc. condition. $3500. 248-559-4103

ESCORT 1988 LX - 87,000 mi., 1 owner, very minor body damage, drivable. $775. Leave message: 313-278-6177

ESCORT 1997 LX Sport, red, fully loaded, excellent condition, $4500. (248) 545-5754.

ESCORT 1991 LX Wagon, 112,000 miles, new tires. $1,100. (248) 547-6966

ESCORT LX 1994 Wagon - new engine, all options, exc cond., $3800. (313) 885-7967

ESCORT 1997 LX Wagon - 5 speed, 80,000 mi. Exc. cond. Great gas mileage. Asking $5200. 248-349-7466

ESCORT 1993 - 5 speed, air, ps/pb, am/fm cassette, 4 dr., 129K, $1800/best. (734) 462-2678

ESCORT 1997 Sport - excellent condition, low miles, $6900. (734) 981-1596

ESCORT WAGON LX 1993 air, 130k miles, very good cond, all power, manual 5 speed, runs great! $2,250 (734)459-2176

ESCORT WAGON 1995 LX-auto, air, 128k hwy., exec. cond, $3500/best. 734-416-1199.

ESCORT WAGON LX 1993 - new tires, AC, new brakes, $2000. (313)336-2323

ESCORT 1998 ZX2 - 6 cd changer, all power, runs great, 45k, $7500. (248) 661-4640

ESCORT, 1999 Zx2 HOT, 2 door, 5 speed, 38K, white, $8,300. (734) 449-8219.

ESCORT 1999 ZX2 HOT 2 door, 5 speed, 38K miles, white, $8300. (734) 449-8219

ESCORT 2000 ZX2, loaded, black, moonroof, 23k miles, $10,500. (734) 981-5672.

ESCORT 2000 Zx2 loaded, 15,000 miles, asking $11,900. (248) 626-5143

ESCORT ZX2 1998 manual, 47,000 miles, looks/runs good, must sell. $8000 or best offer Call Corie (248) 615-0598

ESCORT ZX2 1999 - 23,000 miles, $8900. (734) 722-0057, leave message

ESCORT 1998 ZX2, red, automatic, air, well maintained, 35K miles, $10,000/best. (313) 571-7141 extension 2432

ESCORT 1999 ZX2 - red, good cond., 16k, warranty, loaded, 6 cd , auto, $9500. 734-377-1011

848 Ford

ESCORT 1999 ZX2. Red, hot package, loaded, 6 changer CD, power moonroof, 47K highway mi., $9,900. (248) 449-9032

ESCORT ZX2 - 1998 Red. Very good cond. Power sunroof, pw, pl, tilt, cruise, 6cd disc changer, 5 speed, Alloy wheels. $7750. 810-494-0317

ESCORT GT 1994 - 89,000 miles, clean, asking $4000. Call for details: (734) 462-2159

EXPLORER 1998 - 4 dr., 6 cyl, air, CD, manual, 52K miles, exc cond $14,000. (734) 748-6404

EXPLORER 1995 - 4 dr., full power, air, floor runners, exc cond., $8500. (248) 347-4137

EXPLORER LTD 2000 - leather, moonroof, loaded, low miles, $23,000. (248) 305-8906

EXPLORER XLT 1997 - fully loaded. (248) 788-1552

EXPLORER XLT 1993, V6, 4 wheel drive, Std. Trans, new brakes, no rust, 91K miles, green, $5800. 248-969-7491

FAIRLANE 1962 - $1000/best. (734) 729-3489

FESTIVA 1993, 5 speed, needs work, $350 or best offer. 810-899-7497

FOCUS, 2000, 1,500 miles, 4 drs, air, keyless entry, exc. cond. $12,000. 734-261-8075

FOCUS SE 2001 loaded, green, auto, 14,000 highway miles, non-smoker, clean. $14,000 or best. cell (734) 276-1724

FOCUS 2000 SE wagon - all options, 14K, exc cond; under bluebook. 734-591-3709.

FOCUS 2000 ZX3 - hatchback, silver, mint cond., loaded, 8k. $11,950. (810) 664-4583

FORD EXPLORER 1993 Eddie Bauer - 70K, 1 owner, exc cond $8200/best. 248-651-0475

FORD EXPLORER 1996 Eddie Bauer - Exc cond., $12,500/best. (248) 735-1760

FORD EXPLORER Sport 1995 - 4x4, high miles, green/tan leather, $6800. 248-644-8709

FORD 1993 Explorer XLT 4x4, all power, exc cond., $6500. (248) 879-6635

FORD EXPLORER XLT 1998 - low miles, new tires, exc cond., $11,500/best. (248) 960-1844, after 6pm

FORD FOCUS SE 2000-manual trans., power windows/locks/steering. Tilt. Black w/gray int. $13,000 (248)755-6068

FORD PROBE GT 1995 Rio red, Leather seats, sunroof, CD manual, 62K miles. Exec. Cond $9,000 (248)540-8658

FORD THUNDERBIRD 1994 V6, auto, 71,000 miles, dark blue. $5,800. (734) 464-7709.

GALAXIE 1969, rust free, from Florida, low miles, dual exhaust, etc. $4500/offer. 734-727-4654

MAVERICK 1971, 56k, $3000/best. (734) 729-3489

MUSTANG 1990 - auto, new transmission, am/fm cassette, $2500/best. 734-729-7717

MUSTANG COBRA 1998 Convertible, Low miles, like new, loaded Call (810)677-5593

MUSTANG 1999 Cobra, coupe, black, 20k miles, extended warranty, $22,000. 248-662-3213.

MUSTANG 1998 convertible, black/tan, clean, leased, reduced to $12,700. 248-851-4496.

848 Ford

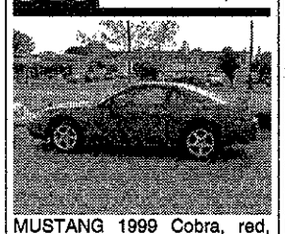

MUSTANG 1999 Cobra, red, 32V V-8, 26K, #10393U, $19,995.

BILL BROWN FORD
734-522-0030
www.billbrownford.com

MUSTANG 1998 - Convertible, 33K mi, Fla. car. Very clean, $14,900. (248) 656-6776.

MUSTANG 1996 Convertible GT, black on black, 5 speed, 4.6L, power doors/locks, am/fm, CD, 9600 mi., winter stored, exc. cond., $16,000. 734-495-9843

MUSTANG 1998 Convertible LX 6900 mi. $15,300. 248-642-1264

MUSTANG 2000 Coupe GT, Fully loaded. 2200 miles! $21,995. (248) 354-6518

MUSTANG, 1996 coupe, 3.8L, 5 speed, sunroof, new tires, great con. 65k, $7500. 313-819-8180

MUSTANG 1995 coupe - 3.8 V6, sports package, fully loaded, clean, many new parts, $7500. Hartland. (248) 889-8939 aft.5

MUSTANG,1997 Dream Cruise, Just 1 of 48. Call: (734) 692-7017

MUSTANG GT 1995 - Cobra body kit, 5 speed, 68k miles, leather, Mach 460 audio, performance parts, new tires, exec. cond. $10,500 (248)642-4812

MUSTANG GT 1994 convertible, 5.0, dark green, tan interior, leather, CD, power everything, new tires, exc. cond. Must sell, $12,995. 734-261-0840

MUSTANG 2000 GT Convertible, white with tan interior, loaded, 1800 miles, $23,200/best. (248) 738-8707.

MUSTANG 1999 GT Convertible - black, loaded. $18,500. 810-695-2475

MUSTANG 2000 GT Convertible loaded, leather, auto, adult owned. $18,900. 734-459-5605.

Mustang GT 1999 Convertible - manual, black/tan, loaded, exc cond., $17,900. 248-855-6056

MUSTANG GT 1999 convertible, 14,000 miles, adult, 5 speed, $19,500. (734) 354-8743

MUSTANG GT 1999 Convertible - leather, 5 speed, adult, $18,000/best. 734-464-4156

MUSTANG GT 1996 convertible, Black/Black, loaded, 5 speed, 27k miles. Stored winters. Mint. $14,900. 313-824-6330 248-593-1475

MUSTANG 1984 GT, great cond. $1,700/trade for performance quad. (248) 305-9043

MUSTANG GT 1994 - 5L, 5 speed, new tires & full master exhaust. 69K, Ultra clean cream puff! $8800/best (734) 427-6112

MUSTANG GT 2000 8200 miles, loaded, mint condition, 5 speed. $17,500 or best. (313) 794-5602

MUSTANG, 1996 GT - Red, 39K miles, stored winters, exc. cond. $12,500. 517-206-2228

MUSTANG 2000 GT, red, 5 spd, 11K, extended warranty. $18,000/best 248-449-7831.

848 Ford

MUSTANG 2001 GT, green, 1,786 miles, has it all! $21,966

JACK DEMMER Ford
(734) 721-2600

MUSTANG GT 1995 (5.0) 5 speed, convertible, Hunter Green/Tan leather, power everything, CD player, 17" wheels. $12,500/best. 734-981-2453

MUSTANG 1996 GT 4.6, 5 speed, fully loaded, leather, cd, $8,500/best (248)476-8176

MUSTANG GT 1998- V8, blk, leather, loaded, premium CD, 34k mi. $15K (313) 665-3137

MUSTANG 1985 - 5.0 HO, new tires, runs good, needs paint, $3000 firm. Mike734-522-4108

MUSTANG, 1985, 88k, manual, sun roof, power locks, new parts/paint, $3000/best. 734-422-5611

MUSTANG 1999 - Loaded, V6, Auto, 70k/7yr warranty, low miles, $15,800/best (734)451-5673

1998 MUSTANG- low miles, V6, many modifications. Flow master. $10,650. (248)347-2810

MUSTANG 1993 LX Convertible 5.0, stored Winters, exc. cond. $12,900. 248-642-5738

MUSTANG 1999 - manual V6, red, loaded, must sell, female driven, $12,500. 810-764-0592

MUSTANG 1989 Notchback - 5.0, never seen Winter, 78K miles, $6500. (734) 223-7205, ask for Chris

MUSTANG, 1997. Red, 70K, CD, power windows, looks great, $10,000/best. (248) 755-2236

MUSTANG 1994 - red, V6, 52,000 mi., auto, air. Exc. cond. $8000/best. 810-997-7207

MUSTANG, 1998 - Silver/gray interior, fully loaded, good cond., 44K miles, $10,500/best. Call Sara at 248-373-8108

MUSTANG 1997, tints, off road H pipe, flow master, 65k mi. $13,000. 734-525-0632.

MUSTANG V6 1998, sport pkg., CD player, 26,000 miles, $13,200. 810-658-5709

PROBE 1991 - auto, sunroof. Runs great. Must sell. $2350/best offer. 734-953-8658

PROBE GT 1994 _ Air, 5 speed, ABS, V6, sunroof, CD, 107k miles, $3,900 (248)723-2134

PROBE GT 1994 76k, stick, Black, loaded, clean. 1 owner. $5500. (734) 254-0471

PROBE 1994 GT - 73,000 mi., 5 speed, air, custom side pipes & stereo, new brakes, tires, clutch. $6500. 734-397-0972

PROBE GT 1995 - V6, manuel, loaded, wild orchid, 66k, $4900. (734) 427-9777 after 4pm

PROBE 1994 SE - auto, 2L., great cond. newer tires, 62k, power windows/locks, am/fm stereo cassette, burgundy/gray, $6500. (734) 422-7892

PROBE 1996 SE, auto, white, 72k, power windows/locks, great cond. $6500. 734-302-2551.

848 Ford

PROBE 1995 SE, excellent condition, 71,000 miles with air, cassette, alarm, dual airbags, new brakes, $5800. Must see (248) 851-4176.

PROBE 1993 SE - good condition, loaded, 109K, new transmission, $3800. 248-486-6067

PROBE, 1997, Silver, auto., 4 cyl.,cassette, sunroof, power set.,34k, $10,500, 248-626-7254

PROBE 1993 - 5 speed, 61,000 miles, air, red, good condition, $4,100 (248) 380-1736

TAURUS 1995 - auto, air, fully loaded, all options, 59K, cheap. TYME AUTO (734) 455-5566.

TAURUS 1994 auto, 4dr, am-fm cassette. air, pw, pl, cruise. 53k. $5000. 313-407-1069

TAURUS, 1999, black, leather, loaded, warranty, exc. cond. $13,500. 734-591-0913

TAURUS, 1995, 4 dr., V6, new brakes, runs good, $4,500 734-354-8722

TAURUS 1997 GL auto, loaded, excellent condition, $7300. (248) 624-3408

TAURUS 1991 GL - 4 dr., beige, 93K, 6 cyl., auto. $2100. 734-453-8184

TAURUS GL 1993 - 4dr., midnight blue, loaded. Looks & runs great! 106K miles, $2975/best (734) 844-7880

TAURUS 1996 GL - 62k miles, superb condition, power seats, tilt steering, power windows, doorlocks, air, $6900. Call Bob 313-670-7888.

TAURUS GL 1997 - Leather, moon roof, CD, 39K miles, all power. $9500 (248)321-9749

TAURUS 1997 GL - 30,000 mi. Auto. Loaded. Exc. cond. $9,600/best 734-675-9847

TAURUS 1996 GL - 80,000 miles, newer transmission, $6000/firm. 248-476-3829.

TAURUS 1992 GL wagon - loaded, tan, clean, 130k, good cond. $1995. (734) 516-6242

TAURUS 1997 - 65K miles, all power, keyless, excellent condition, $7500, (734) 953-6687

TAURUS 1993 - 127K miles. Runs good, Looks good. $2200/best. Call John 248-628-3693

TAURUS, 1999, 26K miles, V-6, loaded, warranty. 1 owner, $13,200/best. 248-321-0153.

TAURUS 1999 3L, 24valve, loaded, am-fm cassette, 19k miles. $12,900. Call After 6pm 248-476-2423

TAURUS, 1997 LX. Ex. cond., black, 55K miles, warranty. $7,900/best. (313) 220-6300.

TAURUS 1996 LX - 80k, Moonbean blue, most options, very clean and well maintained. $7100. (248) 348-9939

TAURUS, 1996 LX - 89K strictly hwy. miles. Clean inside/out, 6 disk CD changer, $6500/best. 313-584-0957.

TAURUS LX 1995 3.8 liter, loaded, exc. cond. 88,000 miles, leather, power everything. $5900. (248) 393-8555

TAURUS 1996 LX mint, loaded, leather, cd, 80K highway miles, $6500 or best offer. (248) 360-7153

TAURUS 1997 38,700 miles, loaded, $8700. Must sell. 248-936-5297 734-522-8438

TAURUS, 1988, new tires, a/c works, runs good, $1,250. Call Paul 4pm-7pm, 734-422-1401.

848 Ford

TAURUS 1999 model SHO V8, black, tan leather, loaded, cd, 26,000 miles, $16,900. (313) 886-9532

TAURUS SE 1999- ABS, power everything, 53k, exc. cond. $9500/firm. 810-770-5340.

TAURUS SE, 1998 auto, air, full power, new brakes, 56000 miles, $8995, (248) 797-7089

TAURUS 1995 SE - CD changer, keyless, full power, 100+ mi. $3900. 248-344-9466

TAURUS 2000 SE 4dr., power, ABS, CD, 22k, exec. cond. $12,200. (248) 594-5992

TAURUS SE 1998 - leather, moonroof, CD, anti-lock, auto, air, 52K, mint cond., $10,500. (734) 735-6274

TAURUS, 1999 SE, 3.0L, 24v, spoiler, 16" sport wheels, 6 CD, 56k, loaded, new tires/brakes, sharp, $9900. 734-432-2009.

TAURUS 1995 SE - 82,000 mi, alarm & remote starter, sunroof, more. $5200. (734) 466-9839.

TAURUS 2001 SES, low miles, fully equipped, priced to sell! Save thousands only $15,980. John Rogin Buick 734-525-0900.

TAURUS 2000 SE, 2 to choose, loaded, starting at $11,980. John Rogin Buick 734-525-0900.

TAURUS, 1998 SE, 24 valve, ABS, 56k, new brakes/tires, exc.con, $9,900 248-650-3778

TAURUS 2000 SE white, low miles, clean, full power, warranty, $12,500. 248 334-7315

TAURUS SHO 1997 - black, tan leather, 79K miles, non-smoker, loaded, great cond., $10,250 firm. days (313) 832-1201 eves (248) 424-7206

TAURUS SHO 1992 - Clean, southern non-smoker car, leather, air, 175k miles, good cond. $2800 (734)425-5008

TAURUS, 1999, SHO. silver, low mi, loaded, exc. cond. $19,500/or pay-off. 734-326-1632

TAURUS 1993 station wagon, exc. cond., 122k hwy. miles, clean, $4500. (248) 706-1363

TAURUS WAGON 2000 20K miles, blue, V6, auto, air, cruise, $15,500. Call (313) 562-8415

TAURUS 1994 Wagon LX - loaded, leather. 80K mi. No rust. Previous salvaged title. $4900/best. 248-879-2262

T-BIRD, 1994 - 4.6L, V8, 87K miles, loaded, keyless entry. Great cond., $5900. 734-416-0969

T-BIRD LX 1997 - Tan leather, V8, fully loaded. 68,000 mi. Mint! $8700. 734-528-1745

T-BIRD, 1994 LX - V6, auto trans, loaded, Dark Green, $3500. 248-681-1020

T-BIRD, 1996. V-6, red, exc. cond., full power/ABS/Traction control, CD, many new parts, 94K/mostly highway, $7500/best. (734) 455-3565 (Canton).

TEMPO 1990 clean, runs excellent, no rust, am/fm cassette, air conditioned. $1400 or best (313) 836-1359

TEMPO 1993, 4 door, 105k miles, keyless entry, air, well maintained, looks/runs great, $3600. 248-286-3439

TEMPO GL 1989 - 16.8K miles, 4dr., auto, air, AM/FM, Mint cond. $2,200 (248)478-1519

THUNDERBIRD, 1979 Custom-Lowrider, too much to list, $5,500/best. (519) 944-0247.

848 Ford

THUNDERBIRD 2002 Deluxe Convertible w/removeable hardtop. Just delivered to owner, low VIN! Inspiration Yellow with full int. color accent package (black/yellow), yellow removeable hardtop. Fully loaded with every option available. 0 miles. Collect this one! Call w/offer, 9am-9pm. (248)884-5923 (248)884-5924

THUNDERBIRD, 1986 - Full power, good transportation, $1000 cash. 313-541-8086

THUNDERBIRD LX 1995, Black, V8, moonroof, loaded, 110k miles, Very good cond. $7,000/best (734)420-0470

THUNDERBIRD 1995 LX - 101K hwy miles, black, mint. Air, power ABS, loaded, $4750. 248-865-9163.

THUNDERBIRD, 1994 LX - 3.8L engine, air, power everything, great cond. $6200/best. 248-363-3789.

THUNDERBIRD 1994 LX - 3.8L, red, 82K miles, CD changer, sunroof, snow tires, exc cond., loaded, $4900. 734-522-6844

THUNDERBIRD 1996 LX - Opal white, 8 cyl., moonroof, air, power windows & locks. $9500. 810-530-5193

THUNDERBIRD 1995 LX, pearl, gray leather, loaded, CD, runs & looks good, hi-way miles, $4000. Shelby Twp. 1-810-997-2793.

THUNDERBIRD LX Sport 1996 V8, exc. cond., loaded, red, 51K miles, new tires/brakes, $8500. W. Bloomfield. 313-770-3283

THUNDERBIRD LX 1997 - V8, 52K miles, new tires, good condition, $9200. 734-878-6116

THUNDERBIRD SC 1991 - fully loaded, power moonroof, high miles, runs good, $2750. (734) 524-0336

THUNDERBIRD 1992 Sport, V8, loaded, very clean, low miles $5000. (734) 522-1629

THUNDERBIRD 1987 - Turbo-coupe. White/red. Auto, power windows & locks. Recent transmission & tires. Reliable transportation. 117K. $1200. Call (734) 699-8684.

THUNDERBIRD 1997 - very clean, well maintained, $7650. 810-238-1205, 810-632-7338

THUNDERBIRD 1994 - V8, moonroof, all power, keyless entry, 78K, exc cond., $5800/best. 248-628-1343 after 5pm

ZX2 1998 ZX2 - "hot pkg" Red, 50k+, auto, keyless trunk, $8600/best. (313) 248-2248

850 Geo

GEO METRO LSI 1992 - 2 dr. convertible, red, 93K miles, air, new tires & muffler, am/fm cassette, well maintained, must see, $1950. (248) 613-9507

PRISM 1996 - 4 dr., auto, air, 82,000 miles, $4600. picture at www.savad.com (248) 231-5121

PRISM 1993 LSI - 115K miles, well maintained, sunroof, CD, $4750/best. (248) 269-4005

PRISM 1994, stick, 90k mi., 4 door, green, runs & looks great. $3500. (248) 477-0527.

PRIZM 1995 Black LSi, 4dr., 40,500 miles, loaded. Perfect condition. $6500. (248) 656-3090

TRACKER 1996 - 5 speed. Convertible top. 2 wheel drive. Good cond. 64,000 mi. $5900. 734-547-0214

852 Honda

ACCORD COUPE 2000 V6, auto, loaded, excellent cond., red, $22,000 or best. (734) 261-1267

ACCORD 1986 4dr. 130k. Reliable, needs work. $1000. (248) 681-3206

ACCORD EX 1992 all power with moonroof, exc. cond, 83K miles, $7595. (248) 626-1170

ACCORD 1995 EX CPE- 5 spd, loaded, 1 owner, good cond., 69K. $9300/best. 248-797-9325.

ACCORD 1999 EX - 4 door, sedan, 3.0L V6, auto, air, power, cassette, CD, chrome wheels, 32,000 miles. Champagne/tan Excellent condition. $19,000. 248-324-3550, lwyden@aol.com

ACCORD, 1995, EX. 2 dr., auto, air, 65K miles, CD, sunroof, $8,000/best. 734-261-5562

ACCORD 1995 EX 4dr., auto, 81k miles, moonroof, 6disc Alpine, very clean, non-smoker. $9250. (248) 788-5068

ACCORD 1999 EX - Exc. shape, 34K miles, black w/leather interior, sunroof, stick-shift, $15,800. 734-464-8833

ACCORD, 1998 EX, loaded, 40K, CD, sunroof, $14,250. Call: (248) 549-2614

ACCORD 1995 EX - V6, 4 dr, sedan, loaded, light blue, $9500. (734) 397-9557

ACCORD, 1994 EX, white, auto., like new, new tires/timing belt, $5,600. (734) 634-5902.

ACCORD EX 1993 w/spoiler, auto trans, moonroof, 85,000 miles, $6500. 248-681-1355

ACCORD 1990 good cond., runs great, drives great, $2200. (248) 486-3050

ACCORD LX 2000 Black 4dr. 21,000 miles. $15,300. (248) 851-8703

ACCORD 1996 LX 4 door, black, auto., cd, cloth, exc. cond, 75K. $9,800. 313-303-2712

ACCORD 1996 LX 4 DOOR from original sr. owner,like new! $8500. Select Auto. 248-851-2277.

ACCORD LX 1990 4 door, 4 speed, 110K, runs fresh, drives great, some rust, no a/c. $2,250. 248-393-2150

ACCORD 1998 LX - 4 dr., auto, air. 26,000 mi. Silver. Very nice. $12,500. 734-425-6066

ACCORD 1996 LX - Excellent condition. 100,000 miles, sun roof, CD, 5 speed, keyless entry, $7,000 (248) 642-0556

ACCORD LXI 1988 - 4dr, 110k miles, all power. moon roof, CD very good cond. One owner. $3,500/best (734)737-0702

ACCORD 1998 LX Sedan, 4 cyl., auto, air, airbags, electric windows/locks, stereo cassette, cruise, 75,000+ miles, $13,000/best. Contact Tim 810-793-2330

ACCORD 1996 LX - V6, 4 door sedan, very clean, remote start, $11,000. (248) 922-9053

ACCORD SE 1997- loaded, only 36,000 miles, CD, sunroof, Alloy wheels, mint cond. $12,500. (248)851-9030/(248)770-5200

ACCORD 1999, V6, fully loaded, 63,000 hwy miles, asking $16,000. 517-546-7992

ACCORD, 1999, V-6, loaded, CD, leather, electric sunroof, 4 door, $19,000. 248-235-2917.

ACCORD 1995 - V6 loaded, 60k, showroom condition, $11,500/best. 810-919-2994

We're a whole lot closer to home.

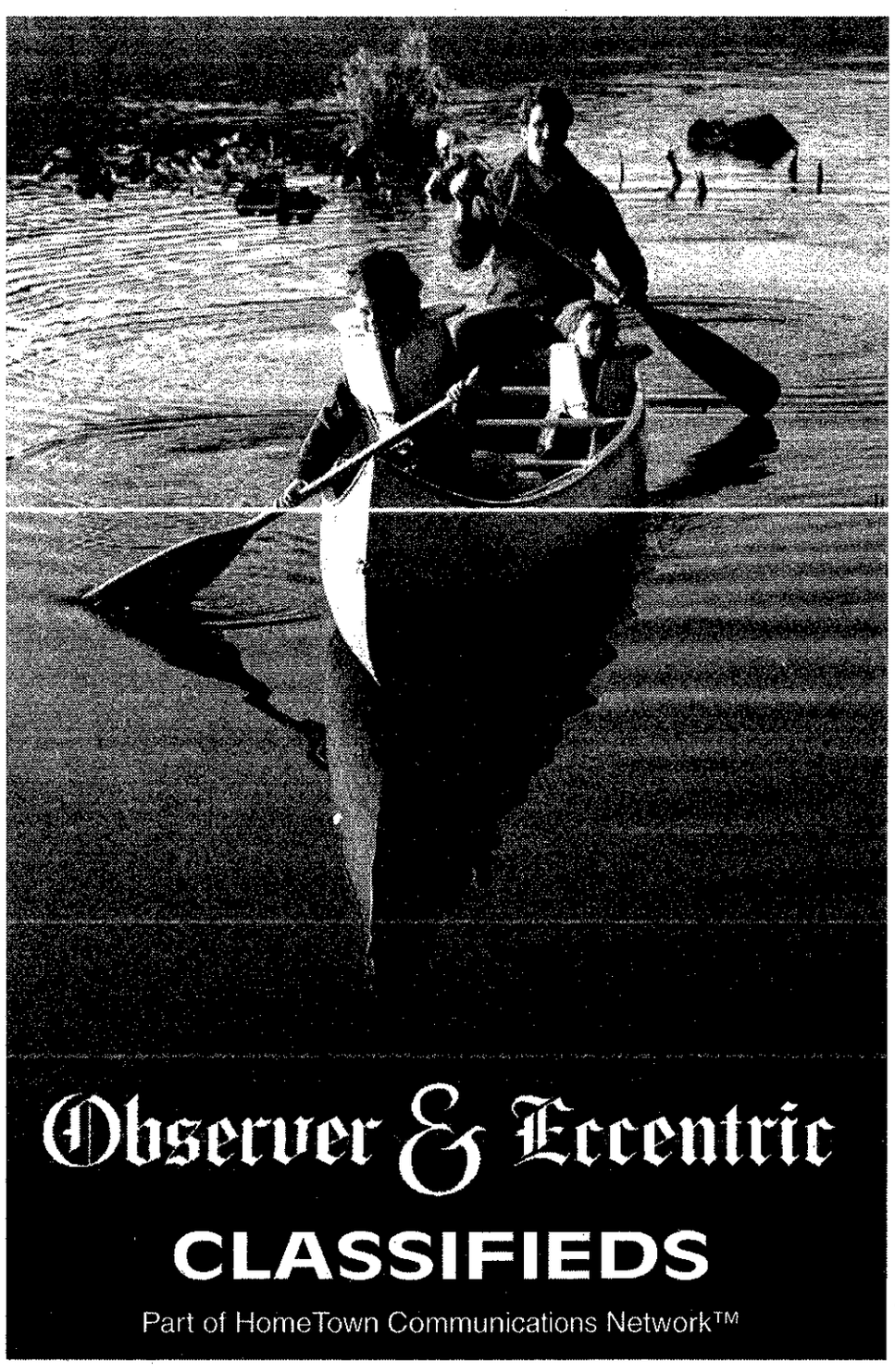

Observer & Eccentric
CLASSIFIEDS
Part of HomeTown Communications Network™

Families have found some of the best things in our hometown classifieds. Like this really great canoe in the Birmingham Eccentric or that great big, loveable old dog, in the Canton Observer.

Folks take time to look for that special item advertised by a neighbor who sold his cottage or the woman who can't have a dog in her new apartment. They spend time shopping our friendly classified marketplace.

So, if you have something you're not using, or if you're looking for an item and want to buy it close to home, pick up your Observer & Eccentric Classifieds.

Oh and by the way, you can access our classifieds online any time at oeonline.com

Wayne County: 734-591-0900 • Oakland County: 248-644-1070
Rochester: 248-852-3222 • Clarkston/Lake Orion /Waterford: 248-475-4596
oeonline.com

TEAM VARSITY

LINCOLN/MERCURY

Novi
exit 159 Wixom Rd.
248-305-5300

* * * * * * * * * * *

BUY FOR LESS! TRUCKS - VANS - SUVS!

1999 FORD RANGER SUPERCAB 4x4
Black, V6, loaded!! Duraliner, OOR tires, warranty!............$16,795

1999 FORD RANGER SUPERCAB
4x4 Off Road! Flareside, all the options, 29K miles! Let's go ..$16,888

1999 FORD RANGER 4x4 SUPERCAB XLT
Dark blue, a/c, auto., C/D, cassette, immaculate. Quad doors! Off road..$15,795

1999 FORD RANGER
White, off road, super cab, alloys, 35K miles, auto., C/D, V6, ready to go! Retail $17,995. Now..................$16,495

1999 FORD EXPLORER 4 DR
Red, 23K miles, gray cloth, 4x4, C/D, alloys, luggage rack. Very clean! Retail $19,888. Now..................$18,995

2000 FORD F150 SUPERCAB "HARLEY DAVIDSON"
8000 miles & immaculate, leather, quad doors, all the stuff! 20" chromes......$27,888

2000 FORD RANGER
4x4 Red, supercab, 11,000 actual miles, V6, loaded, C/D, auto., quad doors, none nicer, warranty...**CALL TODAY**

1999 GMC SONOMA "SLS" STEPSIDE
Pewter, C/D, auto., tilt, cruise, 34K miles. Reduced now......$9,995 **from $169 mo.**

1997 VILLAGER GS
Red, extra clean, gray interior, A/C, C/D, cassette, full power, drives great! Alloys, priced to sell today!! $11,888.**From $229 mo.**

2001 FORD F150 SUPERCREW
Black, ALL THE OPTIONS, 14,000 miles, Retail $26,895. Now..................$24,895

1999 F150 LARIAT SUPER CAB
White, tonneau cover, C/D, 5.4 V8, leather, clean!................$19,888

1999 NAVIGATOR
Green, tan leather, 24K miles, warranty, heated power seat, C/D, Retail $31,995. Now....$30,995

1995 DODGE RAM SLT LARAMIE
Red hot! Gray cloth, full power, low miles, chromes, V8, sport pkg., ready to go! $9,888. From...............$209 mo.

2000 FORD F150 SUPER CAB 4X4 OFF ROAD
A/C, full power, "Quad Doors", 5.4 V8, flareside, warranty! Only..................$21,795

1997 FORD EXPEDITION XLT
Burgundy, with tan leather, C/D, full power, low miles, extra clean, 3rd seat! Retail $19,888. Now..................$18,995

1999 MERCURY VILLAGER "ESTATE"
V6, fern with gray interior, alloys, quad seats & doors, front and rear air controls. Retail $17,995. Now....$16,995

1999 FORD EXPLORER 2 DR SPORT
Premium pkg., step rails, keyless entry, 18,000 miles!! CD, power seat, warranty! Retail $17,495. Now $15,995. From...............$279 mo.

1999 VILLAGER GS
"Sport pkg." Red & silver, sharp! Quad seats & doors!! 26,000 miles, very clean, power seat, cloth interior.......$16,995

1998 MERCURY MOUNTAINEER
Black with gray leather, V8, "AWD", C/D, 37K miles, let's deal today! Full power. Was $17,888. Now....$16,995

1999 2 DR SPORT EXPLORER
Green, 18,000 miles, V6, C/D, alloys, warranty, tilt, cruise, power windows & locks. Retail $16,795. Now..................$14,995

$995 down plus taxes & fees on approved credit. 72 mos., 2001 @ 9.5%, 2000 @ 9.75%, 1999 @ 9.9%, 1998 @ 11.25%, 1997 @ 11.5%, 1996 @ 11.75%

VARSITY

248-305-5300

852 Honda

CIVIC 1992 AM/FM cassette, auto, 4 door sedan, 115,000 miles, runs good. $4000. (734) 522-7158

CIVIC 1998, black LX 4 door, loaded, 5-speed 45K mi., exc. shape, all service records, $10,800/offer. 248-875-6060.

CIVIC 1997 DX - 41k, air, am/fm cassette, 5 speed manual, dark green exterior/tan cloth interior. $9500. (248) 586-9104

CIVIC 1999 DX - 22k, 4 dr, auto, cd, dual air bags, air, $13.300. 313-292-0510 - 313-299-1580

CIVIC, 1998 EX. Full power, 4 cyl. auto, 39K, remote w/alarm, ABS. $11,999. (734) 844-0815

CIVIC EX 1996 great cond., 65,000 miles, moonroof, 1 owner, forest green, $8900 or best offer (734) 354-8724

CIVIC 2000 EX, 1.6 L, V-tech, green, 16k mi., fog lights, alloy wheels, full nose cover. $13,500. (810) 254-0367.

CIVIC EX 1997 red, 5 speed, sunroof, 73,000 miles, 1 owner, nice. $9,400. (248) 328-8171

CIVIC 1999 LX auto, 17k, silver, exc. cond, power, cruise, a/c, dual air, $12,000 248-427-0817

CIVIC 1997 LX auto, 38,000 miles, silver, loaded, very good condition. $11,500/or best offer (313) 945-9377

CIVIC LX 1993 - 116K. New tires, exhaust, CD. Exc cond., reliable. $4500. 248-471-6697

CIVIC, 1995, LX. 1 owner, auto, full power, sunroof, CD, 78.5K, exc. cond. $6,900./best. 248-207-0614; 248-788-1637

CIVIC 1998 1 owner, 60,000 miles, standard, brand new tires. $12,500. (810) 764-7363

HONDA 1997 Hatchback CX. professor's car. 5speed, a/c, 32mpg. 44k miles. Exc cond. Moving $7500 248-879-6440

HONDA S-2000 (2001) - yellow, 2500 miles, cover, alarm, $33,000. (313) 459-5553

PRELUDE 1997, auto., air, Premium sound, factory fog & alarm, power everything... more. 55k miles, $14,500. 248-889-0507

PRELUDE 1987 - exc running cond., $2800. Call after 5pm: (734) 459-5028

PRELUDE SI 1992 automatic, loaded, red/black interior, $3950. (734) 421-0195

PRELUDE 1991 SI - exc cond., new engine, 4 cyl., 2.0L, auto, $4900/best. 734-266-6227

PRELUDE 1991 SI - loaded. Black, CD. $4700/best offer. Beverly Hills. 248-723-5989

PRELUDE 1997 silver, 5 speed, loaded, 200 horse power, 57K miles. $14,750. 734-289-1230.

PRELUDE, 1989, 2.0 S, manual, moonroof, 135K, good condition, $2,500/best. 248-656-2655.

854 Lexus

ES 300, 1993, fully loaded, leather, moonroof, cassette, 136K, $7800/best. 810-725-9733.

GS400 1999 - black, loaded, sunroof, chrome wheels, full warranty, low mileage. $35,995. 313-999-0207.

LEXUS 1994 ES 300 - contemporary style sedan, classy dark green w/natural color leather interior. Runs smoothly & quietly. All power from steering to sunroof. CD changer. Priced to sell at $9500. (248) 922-9400

LEXUS, 1990 ES 250, 4 dr. sunroof, leather, exc. con., 70,700 miles, $9700. 734-427-1429

LEXUS 1991 LS400 - rich silver w/blush leather. All power including sunroof. Magnificent premium sound system w/CD. Quiet, dependable, spacious & luxurious. Reduced to sell at $9500. (248) 922-9400

400 LS 1999 loaded, mint cond., 40,000 miles, new tires/brakes $38,000. (810) 997-5074

SC 300 1992 - burgundy, tan leather, fully loaded, sunroof, chrome rims, CD changer, 120k miles, much more. $9500/best. (313) 207-4590

SC400 1992 - Jade green, exc. cond., fully loaded, garage kept. 107K mi. $12,500. 248-828-2862

856 Lincoln

CONTINENTAL 1996 absolutely immaculate, needs nothing, all options, 74,000 highway miles, oil changed every 4000 miles, $12,800/best. (734) 397-0294

CONTINENTAL 1999 Beige, leather, premium paint. 38,000 miles. Exec cond. $18,990. Weekdays: 248-377-2200

CONTINENTAL 1994, black, tan leather, rebuilt motor, well maintained. $4500/best. 734-397-6001.

CONTINENTAL 1995 Champagne, 71,000 miles, leather, every option available, immaculate! $12,135 (248) 471-1262

CONTINENTAL 2000 creme, 1 owner, loaded, 7,500 miles, $26,500. (248) 646-4816

CONTINENTAL 1997 - Exc. cond. 73,000 mi. All options + 7 yr. 100K extended warranty. $14,700. 734-427-2132

CONTINENTAL 1995 - exc. cond., full power, leather heated seats, JBL audio, ride control, newer tires, 71k, w/extended warranty to 96k. $11,500. (734)761-9286 (734)453-3017

CONTINENTAL, 1995 - Exc. cond. All options. New tires & brakes, $9995. 810-777-0525

CONTINENTAL 1991, Executive series, good cond., 90k miles, $2800. (248) 652-9157.

CONTINENTAL 1998 Ivory, exc. cond. leather, all options. JBL Audio, 85K, w/ext warranty to 100K, $13,400. 248-486-9303.

CONTINENTAL 1997, 66k mi., exc. cond., loaded, must sell. $13,400 or best (734) 495-1113.

CONTINENTAL 1996. loaded, leather, cd changer, new tires, & brakes. $13,600. (734) 513-2685 work. 313-537-8250

CONTINENTAL 1993 - Town Car 69K miles, 4 dr, V8, am/fm cassette, leather interior, split $9200. 248 380-9978 after 7 pm

CONTINENTAL 1994 - white, black leather, moonroof, $4500. (248) 853-2101

CONTINTENTAL 2000 - 11K, black/black, chrome wheels, exc cond.$26,500. 810-716-8080.

LINCOLN LS 2001 - V8, totally loaded, moonroof, 14,000 miles, non-smoker, perfect cond., $35,000/best. (734) 728-6165

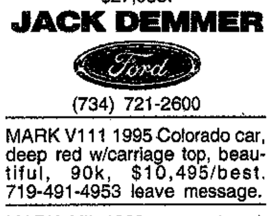

LS 2000 auto, leather, loaded including moonroof & CD, $27,988.

JACK DEMMER

(734) 721-2600

MARK V111 1995 Colorado car, deep red w/carriage top, beautiful, 90k, $10,495/best. 719-491-4953 leave message.

MARK VII 1989 - garnet red, sunroof, new tires/brakes, $2950. 248-647-7953.

MARK VIII - 1997 Black/black leather, power everything. 75k miles. $14,000. 734-421-7990

MARK VIII, 1996, black/black, sunroof, 10 CD player, 57k, $12,500 or best. 248-393-2121.

MARK VIII 1994 - exc cond., $9200. (810) 775-1846

MARK VIII 1996 LSC - low miles, loaded, mint, $14,900. 810-228-5372

MARK VIII 1996 58,000 miles, pristine cond., 10 cd changer, moonroof, garage kept always. $12,500 (248) 393-2121

MARK VIII - 1995 silver/gray interior, 65k, fully loaded. Non-smoker. $9500 810-574-5627

MARK VII, 1990, LSC. 5.0, black, 85K miles, runs great. $2800. (734) 266-7123

MARK VII, 1991 LSC Special Edition. Black on black, exc. cond., 95K, $5500. (248) 375-8904

MARK V 1977, 69k original mi., excellent condition, $4500/best. (734) 727-4654.

MARK V11 1993 89,000 miles, new tires, brakes, rotors & shocks, super clean. Must sell $8200. 734-261-1808

TOWN CAR 1998 Cartier, custom Pearl, fully loaded, $18,300. 248-642-4940.

TOWN CAR 1996 Cartier, cream metallic, very nice, 95k miles, $12,500. 810-263-3702

TOWNCAR, 1999 Cartier w/LaPanache top, 6 CD, 32k, heated & memory seats, leather, $25,000/best. (734) 525-8237.

TOWN CAR 1994 - executive edition, exec. cond., Must see! $10,500/best (734) 261-6519.

TOWN CAR 1993 hunter green w/ beige interior, 98K hwy miles, runs & drives great. $6500/best. 313 277-0195

TOWN CAR, 1988 - 120K miles, $2500/best offer. Call Timiko 313-579-1481

TOWNCAR 1982 Signature Series Arizona car, desert sand, full power, super clean, must see, $4500/best 313-255-5376

TOWN CAR 1999 Signature - 28k mi. c.d, moonroof, pearl white, $22,500. 734-913-6206

TOWN CAR 1989 - white w/leather, exc. cond., runs exc. $2700. 248-855-6735

TOWNE CARS 2000 Executive Series (2) - black, fully loaded, garage kept, non-smoking, very well maintained, oil changes & routine maintenance according to manufacturer specs. All records kept. Still under warranty. 25-27K mi. Asking $27,000/best. Call Fred 313-363-0476

TOWN SIGNATURE SERIES 1994 loaded, mint cond. Silver. $5790. 1yr warranty w/full price. All records. (248)-473-6205

858 Mazda

626 LX 1993 - 4 dr., auto, air, CD, new tires, great cond., $3800/best. 248-336-9515.

MAZDA 626 LX, 1997 - maroon, auto, 53,000 miles, electric drs., $10,500/best. (248) 377-6364

MAZDA 1995 MX3 - 2 dr., 5 speed, air, 4 WD, 62,000 miles, $5000/best. (248) 669-8819

MAZDA MX3 1993 V6, 1.9 liter, 5 speed, 75,000 miles, white over gray, $6000 or best offer. (248) 944-6080

MAZDA RX-7 1985 - Exc cond., $2200. (248) 399-6699

MAZDA 1987 RX7 - Turbo, 94K miles, premium sound, runs great, $1500. 248-344-0246

MIATA 1999 convertible, 10th anniversary special 14k, Must sell! $19,950. 248-620-7441.

MIATA 1990, convertible w/hardtop, 75,000 miles, $7500. 734-844-3370

MIATA 1999 - emerald green, touring package, clean, low miles, $16,500. 248-333-1544

MIATA 1999 - 18,000 miles, black, 5 speed, loaded, $15,000. (810) 632-7700

MIATA 1999, 26,000 miles, stored winters, green, warranty, CD, $14,000. 734-844-1870

MIATA 1996 - Perfect Cond., all black, 21k miles, Loaded, $14,000 (248)737-4894

MIATA 1999, 10th annual special edition, 12k mi., ABS, $23,500. 313-359-3764.

MILLENIA 1995 - 82K mi., good condition, $9500. Call (248) 360-9715.

MILLENIA 1996, 59k miles, fully loaded, sunroof. (248) 669-3999

MILLENIA 1998 S - heated leather seats, CD, loaded, exc. cond., $13,900. 248-735-2456

MILLENIA S 2000, 15k, exec. cond., 2 tone paint $21,000. 734-455-5249 after 5:30 pm.

MILLENNIUM 1995 - V6, loaded, sunroof, $7200. (248) 755-0682.

MX-6 LS 1995 - exc cond, 5 speed, black, sunroof, $9,000. 734-525-4250 or 248-486-5433.

860 Mercury

CAPRI 1993 XR2 Turbo convertible, teal, air, am/fm cassette, 5 speed, runs excellent, $2500. (734) 451-2857

COUGAR 1999 - auto, I4, air, CD, red, 43K, $10,500/best. Great cond. 734-522-1763

COUGAR 1999 - black w/tan leather, loaded, sunroof, CD6, 30K. $13,750. 734-398-9833.

COUGAR, 2000. Green, 5 speed, power windows & locks, anti-lock brakes, air bags, CD, 15,700 miles. $14,995. (248) 305-6652.

COUGAR 1999 I-4 - air, am/fm stereo w/cd, 55k hwy, miles, new tires, $9,500. 248-682-8489

COUGAR 1992 - loaded, exc. cond. 75k miles, $4100. (248) 922-0029

COUGAR LS 1988 - 69K, new/ wheels/tires, premium sound/ CD, $3000. (248) 474-6085

COUGAR 1999 - Sharp car! Must sell, first $9,600 takes. 48,000 miles. 313-937-1709.

COUGAR, 1991 V6, full power, automatic, cruise, tilt, tape, exc. cond., $4200. 248-553-2186.

COUGAR 2000, V-6, green, 30K mi., moon roof, great condition. $16,000. (734) 306-7065.

COUGAR 1999 - V6, 5 speed, leather, 6 disc CD, clean, 1 owner, 11,000 miles, $13,500. 248-697-0482, 734-266-1808

COUGAR 1988 XR7 - fully loaded. Runs good, needs body work. $2200/best. 248-366-1349

COUGAR 1997 XR7 - V8, loaded, 22K. Mint condition. Asking $12,600. 734-522-8250

GRAND MARQUIS 1999 all power, cruise, tilt, low miles, $14,200 Must sell 734-513-2407

GRAND MARQUIS 1998 - a must see. $10,900/best offer. 734-595-7449 734-765-6037

GRAND MARQUISE GS 1995, 14,000 miles, forest green, $9500/ offer. 248-443-2743

GRAND MARQUIS, 1997. Florida Estate Car. 47,500 original miles. Loaded, leather, all power, 2-tone tan. Exc. cond., $12,500. (Mobile) 248-762-2113

GRAND MARQUIS 1990- loaded, wht vinyl top, exc. cond. 62K mi. $3850 (248)656-2342

GRAND MARQUIS 1991 - low miles, runs good, needs some body repair, power, fully loaded $1100/best 734-546-3139

GRAND MARQUIS 1991 LS loaded, leather, new tires/brakes/ exhaust. $2100. 734-453-7927.

GRAND MARQUIS LS 1992 Premium package, leather, lumbar A-1. $5500 734-425-8959

GRAND MARQUIS LS 1995 - Silver, exec cond, new tires & brakes, 87K miles, $7,495 (248)960-9565

GRAND MARQUIS, 1984 Station Wagon. Good running cond., $600. 734-542-3914

GRAND MARQUIS 1989 V8, rebuilt transmission, loaded, runs great. 145K miles. $1400/ best. Jim at (248) 477-9296

MARQUIS 1997 - low miles.. ...13,395, like new. $14,500. (734) 427-2680

MARQUIS LS 1986 exterior/interior exc. cond., 82,000 miles, $2900/best 734 459-7755

MARQUIS LS 1994 56,500 miles, all power, air, leather seats, good cond., $8,500.313 862-6678 or 248-354-6412

MARQUIS 1993 - One owner, new tires. Like new, must see to apprecaite. (734)542-3056

MERCURY CAPRI 1992 convertible. Black, stored winters, 44k $4500/best. 248-437-9987

MYSTIQUE 1998 - Exc. cond. Red, V6, fully loaded w/leather seats, moonroof, CD. 44,500 mi. $9,200/best. 248-538-8125

MYSTIQUE 1995 95,000 highway miles, Grandma's car, $5000 or best. 248-473-5630

MYSTIQUE 1998 - Loaded, V6, leather, 43K miles, mint cond, all power $9500 734-495-1890

MYSTIQUE 1999 LS - exc. cond., 16K miles, black, V6, loaded, leather, spoiler, warranty, $12,500. 248-661-1170

MYSTIQUE 1996 LS, great cond., auto, V6, all power, brakes new 2001, 78k mi., $7000/best. (248) 426-0169.

MYSTIQUE LS 1998 - Loaded, V6, 5 Speed, ABS, Air, Exec. cond. $9,800 (248)477-7363

MYSTIQUE 1998 LS - loaded, 24 valve V6, low miles, $8900. ABS brakes. (248) 489-8920.

SABLE 1993 - all power, 130,000 gentle mi., 1 owner, well maintained. Runs great. $2400. Eves: 734-459-0993

SABLE 1999 GS, blue, 33K, remote, keyless, power seat, warranty, $9500. 810-772-1804

SABLE GS 1997 81,000 miles, loaded, $6295 or best offer. (734) 266-1811

SABLE GS 1994 - 74,500 miles, new transmission from dealership, new brakes, runs & looks great, $5900 (734) 462-4159

SABLE 1997 - 58K miles, fully loaded, runs great, dealer checked. $7900. 734-462-9406

SABLE 1993 loaded, 3.8, auto, all power, 137,000 miles, runs excellent, $2800. (734) 425-3415

SABLE 1996 - loaded, auto, good cond., original owner, 72K, $7000/best. (248) 366-9020

SABLE 1996 LS 4 door, only 35K miles, power leather seats, chrome wheels, JBL stereo, $8950/best (734) 495-3913 or cell 734-740-4930.

SABLE, 1998, LS - Exc. cond. Low miles. Must see. $8200 313-582-5107

SABLE, 1992, LS, excellent condition, air, power, must see, $4,295. Call: (734) 522-8957

SABLE LS 1993 - Exec. cond., Tan, Loded, Must see! $3900 (734)422-8907

SABLE 1999 LS. 28K, leather, remote keyless, 24V, auto, $12,500. Eves: 313-359-2367. Weekdays: 734-632-5611

SABLE 1987 LS - 111,000 miles, power options, air, clean, $1350. Call Jay: 313-532-6437

SABLE 1995 LS - 54,500 mi., loaded, very good cond. Champagne. $7200. 248-477-6736

SABLE, 2001 LS, only 2,500 miles, sunroof, CD, loaded, full power. $20,000. 734-729-5229

SABLE 1994 LS Stationwagon - 89,000 mi. Loaded. Exc. cond. $4500 734-420-2436

SABLE, 1993 LS - White, loaded, re-built engine $4000/ best, must sell. 810-468-3114

SABLE 1991 Mechanic's car. 116k, $2200. Runs great. 248-552-1094

SABLE 1992 new batery, new rear struts, $2995. 77,300 miles (734) 453-9320 call after 5

SABLE 1998 - Showroom condition. 30,000 mi. Must see. Asking $13,950. 248-629-3142

SABLE 1997 V6, Sedan LS, loaded, low miles, $10,300 or best offer. (734) 414-8277

SABLE 1993 Wagon, 49K, auto, air, $49 down, $151/mo. TYME AUTO (734) 455-5566.

TOPAZ GL 1994 EXC. COND., 83,000 miles, 4 door, dark blue, auto, 4 cylinder, 1st $2400 must sell. (313) 299-1817

TRACER 1992 - auto, am/fm CD, newer tires/short block, new battery, $1300. 734-981-2848.

TRACER 1998 - 29,000 miles, power windows/locks, aluminum rims, $9000. 313-561-2336

TRACER 1991 - new tires, battery & alternator, $1750/best. (248) 646-4215

TRACER 1994 TRIO - black, auto, power steering/windows, $3900. 248-203-7588.

TRACER 1995 - under 68k miles, good cond., all power $4,500/best (734)981-7073

861 Mitsubishi

ECLIPSE GST 1997 White/ Gray, manual, loaded. Original owner. $12,800. 810-731-2326

ECLIPSE, 1996 - Looks & runs great. High miles. Sunroof & extras. $5800 810-229-5287

ECLIPSE RS 1998 exc. cond. air, 12 disc CD w/remote, spoiler, alloy wheels, $11,000/ best. 248-851-8728

ECLIPSE SPIDER 1997, Loaded Convertible, well maintained, exec. cond., 70k miles, $9,900/best (734)426-2172

GALANT 1999 ES - black, gray leather, cd, 39k, very clean, $12,300/best. (248) 797-4727

GALANT 1995 72K miles, reliable, new belt, tires, air, cd, sunroof, $4999. (313) 534-6075

3000 GT SL 1993 - auto, air, power, 115K hwy, $7900/best. (248) 969-2628

3000 GT SL 1992 - 78k, 5 speed, white, leather, great cond. $9,995/ best offer. 248-553-0109

MITSUBISHI 1996 3000 GT - black w/tan interior, 74K, well kept, $12,000. (248) 363-1071

MITSUBISHI 3000 1998 GT SL, auto, red with black interior, 44K, loaded, CD, moonroof, $22,500/best. 734-953-2699

MITSUBISHI 3000 GT SL, 1992 5 speed, air, loaded, leather, 93K, $8900. 248-380-1569

862 Nissan

ALTIMA 1998 GXE, 4 dr., auto, black/tan, a.c., full power, low miles, $9600. 248-538-9905 x213

ALTIMA 1998 SE, 5 speed, black, 71,000 miles, very good cond., $8200. 734-207-0452

INFINITY 1996 G20 - 70,000 mi, excellent condition. $11,000. Call George (248) 544-7712.

MAXIMA 1995 - pw/pl, sunroof, CD/cassette, 5 speed, runs great! $7500/best. 734-354-9454

MAXIMA 1996 SE Bose, stereo, cassette, cd, air, tilt, cruise, more. $10,895 or best offer. (248) 390-6972

NISSAN, 1992 Pathfinder, 4 wheel drive, exc. cond., new exhaust, low mileage, $5250/firm. 248-426-9325; 810-523-1960

NISSAN, 1992 Pathfinder, 4 wheel drive, exc. cond., new exhaust, low mileage, $5900/firm. 248-426-9325; 810-523-1960

NISSAN 300ZX 1990 - 2+2, pearl, tan leather, 5 speed, low miles, $13,800. 248-540-2106

QUEST GXE 1996 - auto, 71,000 miles, exc cond., dark green, $12,800. 810-939-3832

SENTRA 1993 - manual transmission, exc cond, 2 dr., 125K, $2450/best. 248-790-2424

200SX 1988 83,000 miles, loaded, 5 speed, $1750. (734) 397-8639

ULTIMA, 1998 GXE. 27K, full power, warranty, like new. $11,000/best. (248) 879-3749

864 Oldsmobile

ALERO GL 1999 - 2 dr., black, loaded, 25K miles, warranty, $101,500. (810) 350-3585

AURORA 2001 green with tan interior, mint condition, loaded, 8-way power seats, heated seats. $23,600 734 455-8676

AURORA 1995, loaded, black cherry, heated leather seats, 55k, $11,500. (248) 879-7523.

AURORA, 1996, loaded, moonroof, heated seats, exc. cond. 79K, $9,950. 248-921-2868

AURORA 1996 - red, tan leather, good condition, 74K, $10,200 (248) 626-6812

CUTLASS SIERRA 1992 - Low miles, clean, air, new exhaust & alternator, all power, runs great. $3800/best (313)531-8646

CUTLASS SUPREME 1990 auto, loaded, air, clean, 92k actual, $3400/best. 248-360-1156

CUTLASS SUPREME 1995 Convertible - CD, leather, auto, all power $9000. (810) 947-5413

CUTLASS 1995 Supreme. 75K, Leather, bucket seats, CD, loaded. $6000. 248-420-2876.

CUTLASS SUPREME 1997, 40k miles, like new, black, Loaded, $9500/best 248-442-1423

CUTLASS SUPREME 1994 96k MILES, new tires, clean, $4600. (248) 615-0847

CUTLASS SUPREME 1995 - 53,000 miles, auto, air, am/fm cassette, pw/pl, exc. cond., $8000. 734-416-9271

INTRIGUE GL 1998 black with leather, power everything, cd, cassette, only 29,000 miles, warranty, $12,900. (248) 539-0524

INTRIGUE, 1999 GL - White w/gray leather, Bose CD, moonroof, chrome wheels, freshly detailed. 45,300 miles, $13,700. 248-960-0519

INTRIQUE 1998 GL - black w/tan leather, ideal second car, loaded: Bose CD, sunroof, spoiler, chrome wheels; great cond., 41,000 miles, asking $11,500/best. (248) 914-3363

OLDS 1992 Delta. 4 Door, great car, well maintained. Great transportation. $3,800/best. 248-388-2904.

OLDS EIGHTY Eight 1997 LSS - 42,000 miles, loaded, black leather. Immaculate. $12,900/ best. (248) 355-5420

OLDS 88, 1992 - 136K miles, great transportation, clean, runs great black $2350 734-455-3772

OLDS 98 1992 - Loaded, 27 m.p.g., Hwy. car, Looks/runs great $5200/best 810-735-6068

OLDSMOBILE '88, 1994. Good cond., sunroof, full power, dark green. $6500. (248) 476-1233

OLDS 1991 Ninety Eight touring sedan - blue, leather, loaded, 100+ mi, $3500. 248-344-9466

OLDS 1991 Ninety Eight touring sedan - blue, leather, loaded, 100+ mi, $3500. 248-344-9466

OLDS, 1994 88 Royale LSS, white/grey leather, like new, classy car $6000. 248-853-3286.

ROYALE 1989, 4 dr., 1 owner, great car, blue & beautiful, all the percs, $2900. 248-853-7264

866 Plymouth

ACCLAIM, 1991, auto, 4 dr., power windows/locks, 154K mi, $1,700. 734-495-9054

ACCLAIM, 1992, 5 speed, low miles, new brakes + many new parts, $2,500. (248) 681-6052.

BREEZE 1996, auto., power moonroof, Kenwood CD, alarm, 68,000 miles, well maintained, $6200/best - 734-678-8228

BREEZE 1997, 4 door black, 87k miles, asking $6995 Eves 248-685-8855

BREEZE 1999 - keyless entry, pl/pw, 2.4L engine, 63,000 miles, $7995. 734-266-7121.

BREEZE 1998 - 70K miles, all power, clean car, $7700/best. Must sell! 248-545-9771.

HORIZON 1989 - well maintained, 126k miles, $995/best. (734) 397-8396

NEON, 1996 Coupe. Sharp, 40K miles, air, white w/black trim. $5,000. (734) 416-8950

NEON 1997, 2 door sport model, 72k mi., am/fm cassette, air, good condition, $4995. (734) 453-9492.

NEON 1995, 4 dr., red automatic, air, reliable, am-fm cassette, $2950/best. 734-462-4074

NEON 2000 LX - 13K, auto, CD, loaded, black, charcoal gray interior, extra clean, $11,000/ best. (313) 533-4913

NEON 2000 LX, 33k mi., auto, CD, loaded, silver exterior gray cloth interior, very clean. $11,000. (248) 543-9283

NEON 1997 - 49,000 miles, $5,190. (734) 729-8851

NEON 1999 - purple, 4 door, air, cruise, am/fm CD cassette, 33k mile, $8500. 313-541-8039

NEON 2000, 5 speed, air, power sunroof, 3600 mi. Alabama car. $11,000/best. (248) 894-3247.

NEON SPORT 1995 - one owner, good condition, 80,000 miles, $4000 or best offer. weekday 248-740-6802 or weekend/eve. (248) 549-7114

SUNDANCE 1993 - auto, p.s., p.b., am/fm cassette, air, 93k, $2800. (248) 888-4188

SUNDANCE 1989 - 2 dr. auto, air, 81k miles, new tires, struts, & shocks. $2200 734-421-5924

868 Pontiac

BONNEVILLE 1997 - auto, 4 dr, 90k, auto start, power. $8000. 810-337-1926

BONNEVILLE 1983 Exc cond. Loaded, no rust. 60,000 miles. $3500/best. 248-887-0462

BONNEVILLE 1995 - loaded, good cond., $7,000. (810) 235-6498

BONNEVILLE SE 1993 - Green w/ beige int., 87k miles, all power, sun roof, runs good. $5,500 After 6pm (248)615-0745

BONNEVILLE 2000 SSEi - exceptional low mi. Must sell by 5-1. $24,400. 313-532-7388.

BONNEVILLE 1995 SSEI,Leather, fully loaded, car-starter, CD, sunroof.$7500. 248-544-7139

BONNEVILLE, 1999, SSE. Moonroof, leather, loaded, exc. cond. $16,799. (248) 626-1559

FIARO 1988 5 speed, 9,000 original miles, 1 owner, must see. Perfect. $9,900. (248) 328-8171

FIERO 1984 - Show Room Cond., 16k miles, stored, almost new $7495/best 248-967-1428

FIREBIRD 1994, black/grey int. power, air, AM/FM w/CD, extras. Very sharp, exc. cond. 116K, $5,900. (248) 620-0145

FIREBIRD 1999 - black, gray interior, V6, T-tops, Monsoon stereo system, great cond., $15,500. Jennifer 248-593-6400

FIREBIRD 1992 - convertible, red, 5.0 L, all power, 37,600 miles, $12,500. 734-721-8087

FIREBIRD FORMULA 1995, V8, 66,500 miles, red, T-top, air, stereo, cruise, power, exc. cond., $11,000/best - 734-699-2315

FIREBIRD 1994 Formula V8, auto, 5.7 liter, well maintained, new tires, 63,000 miles, $8300. (313) 937-1564

FIREBIRD, 1994, full power, CD, 33.9K miles, like new, red, $8,350. 248-647-3061

FIREBIRD 1978, 36,000 original miles, mint cond. Asking $6700. 248-476-9329

FIREBIRD 1994, red, t-tops, low miles, loaded, exc. cond., new tires. $6700. 248-347-2212

FIREBIRD 1996 - V6, auto, red, T-tops, exc cond., 47,000 miles, $9800. (734) 462-2929

GRAND AM 1992 - Black w/ sunroof, sharp, 54K mi. $5500. Leave message. 248-489-5028

GRAND AM 1997 Champagne, 5 speed coupe. 48k $8800. leave message 734-480-3994

GRAND AM 1997 2dr, auto, am/ fm/cd. Keyless entry w/alarm. 82k. $6500. (313) 407-1069.

GRAND AM 1997 - 2 dr, V6, auto A/C, cruise/ CD, pl, pw, new tires, 75K, $6600/best. 734-547-0977.

GRAND AM 2000 GT - black, gray leather, loaded, moonroof, chrome wheels, 11K, 2 yr. warranty left $15,200 734-765-3445

GRAND AM 1997 GT 2 door, auto, cd, sunroof, black, 59K miles. $9,975. (248) 347-4860

GRAND AM 1999 GT - 4 dr., black, 4 cyl., auto, cruise, power windows/doors, AM/FM CD, air, aluminum wheels. 40k mi. $12,500. Eves: 248-478-9556 Days: 734-669-6222

GRAND AM 1997 GT - 82K, black, 2 dr., fully loaded, moonroof, $5500/best (313) 441-1439

GRAND AM 2000 GT - loaded, moonroof, chrome wheels, 21K, 2 yr. warranty left, must sell, $15,400. (248) 625-6503

GRAND AM 1998 GT, 63,000 miles, mint, loaded, $10,500. After 6pm: (248) 549-5467.

GRAND AM Gt Sedan 1998- 54k hwy miles. Purple, extras, cd. $10,100/best. 248-624-5846.

GRAND AM 1994, GT, V6, 2 dr., red/tan interior, loaded, sunroof, aluminum wheels, exc., cond., $5200. 248-541-6811

GRAND AM GT 1995 - white, 4dr. loaded, 66k miles, new tires & brakes. $6200 (734) 421-3141

GRAND AM 1997 - 35k miles, 4 dr., excellent condition, $11,000. (248)202-7744 (248)766-7607

GRAND AM, 1987 - 112K miles, exc. transportation, runs good, $1500 or best. 313-295-7694

GRAND AM 1991 2.3L, auto, air, stereo. Mint cond. $2400. (519) 776-6548

GRAND AM 1991 LE, quad 4ho, 5 speed, loaded, good condition, $2500. (248) 348-8556.

GRAND AM 1995 - 1 owner, air, power, 4 dr., cruise, good condition, 70,000 miles, $5200. 313-531-5546, 313-255-4384.

GRAND AM 1996 - Red, clean, runs excellent, 73,000 miles, $7500/best. 734-953-2763.

GRAND AM 1999 SE, 4 door, black, auto, CD, spoiler, cruise, power seats, 40K miles, $11,000. 248-645-5095.

GRAND AM 1997 SE - 4 door, green, CD, exc. cond., 98K miles, $4800. 734-354-1818

GRAND AM, 1999 SE, 4 door, 55k, sunroof, Warranty to 75k miles, $12,500. 248-649-1690.

GRAND AM SE 1997 4 door, very clean, exc. cond. inside & out, new tires, automatic, air, dual airbags, $5900. (734) 729-8562

GRAND AM SE 1999 - 4 dr., all power, spoiler, cruise, 46K hwy. miles, exec. cond. $12,000. Evenings (810)629-2861

GRAND AM 1992 SE - 4 dr., all power, air, CD. Exc. cond. Very clean. $3995. 734-453-2764

GRAND AM SE 1994 2dr., 80k, CD player, one owner. $3700. (734) 453-1682

GRAND AM 1993 SE red, 2 dr., 92K mostly hwy, manual, pl, cassette, cruise, air, clean, 1 owner, $3000/best. 734-420-1549

GRAND AM 1995 SE - V6, 4 dr., white, 83K, 1 owner, remote start, auto, loaded, new tires, $7,000. 313-350-0960

GRAND AM 1997 - white, 68K miles, 2 dr., 5 speed manual, new tires, very well maintained, $6300/best. 734-641-1302.

GRAND AM 1999, white, v6, leather interior, moonroof, CD, $10,000/best. (734)762-0387.

GRAND PRIX 1997 GTC - all black, charcoal leather. Priced well below wholesale. Small down, $151 mo. TYME AUTO (734) 455-5566.

GRAND PRIX 1997 GT, 2 door, exc. cond., loaded, ext. warranty, $12,000. 810-566-5914.

GRAND PRIX 1999 GT - exc cond., loaded, green, coupe, $8,900/best. (248) 669-5763.

GRAND PRIX GT 1997 - Great cond., loaded, 71,000 miles, $10,000. 248-645-9688

GRAND PRIX 1997 GT. 47K miles, loaded, extended warranty, exc. cond., $11,500 or best (734) 673-3215

GRAND PRIX GT 1997 50k miles, 1 owner, Black. Excellent. $10,500. (248) 641-7825

GRAND PRIX 2000 GT - leather, moonroof, 4 dr, 9k miles, $17,200. 734-981-3897

GRAND PRIX 1997 GT - loaded, 38k, leather, sunroof, more. $13,100. 248-656-9371

GRAND PRIX GTP 2000 black, 2 dr., fully loaded w/all extras, 20K miles, $19,250, or lease for $333 248-363-0956

GRAND PRIX 199 GTP - black, 4 dr., fully loaded, warranty, 32k, $16,000/best. (248) 588-6390

GRAND PRIX 2000 GTP coupe White w/tan leather, exc cond. $17,995/best. 810-263-9702

GRAND PRIX 2000 GTP - 4 dr. black, leather, sunroof, CD, HUD, GM executive car, mint, 17K. $19,500. 248-427-1403

GRAND PRIX 1997 GTP 3.8 liter, black, loaded, $11,000. (734) 425-4049

GRAND PRIX 2000 GTP, silver, 4 door, 23K miles, loaded, $19,100. 248-661-0309

GRAND PRIX 1999 GTP - silver, 55K miles, 4 dr, fully loaded, leather, heads-up display, 12-disc CD, tinted windows, exc cond., $15,500. 734-261-6759, 734-355-0982

GRAND PRIX 1993, loaded, sun roof, ground effects pkg. $4550. Very nice. 810-263-3702

GRAND PRIX 1988 SE coupe, 81K, cold A/C, sharp, $2900/ best offer. (734) 397-5621.

GRAND PRIX 1996 SE coupe, B4U equipment, newer tires/ brakes, loaded, must seel 101K, $6800. 734-591-0844

GRAND PRIX 1998 SE 4 door, gold, 3.8 V6, premium wheels, many extras. financing available. Private owner, $10,500. (248) 669-2806.

SUNBIRD 1994 Convertible - blue w/black top, all power, 82K, $5800/best. (810) 567-3349

SUNBIRD, 1991 - Runs good, looks good. Automatic, air, $1200/best. 734-729-0288

SUNBIRD SE 1992 - Rebuilt 3.1 V6, red new tires brakes & exhaust. Exec. cond. 85K miles. $4000/best (248)887-8851

SUNFIRE 1996 CONVERTIBLE dark green, w/black top, very good cond., 77K original miles, every option . $8300/best offer (248) 374-9416

SUNFIRE 1996 convertible, 5 speed manual, AC, pw/pl, CD, new tires, $7900. 248-474-9103

SUNFIRE, 1997 convertible, Black, CD, 47k, asking $9,500. Call: (248) 348-6192

SUNFIRE 1998, 2 door coupe, 37k mi., $9000/best. 248-625-4207 or 248-753-3678

SUNFIRE 1998 - 2 dr., white, CD, air, auto, $8995. (734) 455-6336

SUNFIRE 1999 GT convertible 14,000 miles, exc. cond., black, $14,999 or assume lease. (248) 553-3345

SUNFIRE1998 GT, fully loaded, exc. cond., 51,500 highway miles, regular maintenance, $11,000/best. (248) 426-7138

TRANS-AM 1994 - Black, 6 speed, leather, Exc cond, CD, air. $9,800 (810)229-8043

TRANS AM 1976 - 455 big block engine. 65,000 mi. New transmission, tires, radiator. $4000/ best. 313-274-4017

TRANS AM 2000 - black, black leather, 11,700 miles, loaded, T-tops, 6 speed hurst, $20,500. (734) 421-8964

TRANS AM, 1987. Ex. cond., 57K miles, T-tops, red. $7500. (734) 981-0215

TRANS AM, 2000, Firehawk. Black, leather, loaded, T-tops, SHARP! $29,900. 734-591-0913

TRANS AM, 1998. Fully loaded, stored winters, perfect cond. $18,000/best offer. (248) 380-7455

TRANS AM 1997 Ram Air - black, charcoal interior, t-tops, CD, chrome wheels. Exc. cond., not abused. 69K hwy. miles. $17,500, (248) 390-3216.

TRANS AM 1994 - red, CD, air, leather, T-tops, LT1 engine, performance shift, auto, 58K, $10,500. (810) 750-8171

TRANS AM - 1996, T-tops, auto. Great summer car! Low miles. $14,500. (248)347-2810

870 Saturn

COUPE SC 1992 - Red, New alternator, struts, & tires. Very clean runs great! $3000 (248)887-8851

SATURN 2000 LS-2 Sedan, dk. green/beige, 6 cylinder, loaded! 18,800 miles, 1 owner, non-smoker, $14,500. 313-441-4215

SATURN LW2, 2000 - 13K, V6, leather, CD/tape, loaded, like new. $16,900. 734-451-5695.

SATURN 1995 SC2 - black, air, exc cond, $5900/best. (248) 362-4590

SATURN 1996 SC2 - black, 80K mi, 5 speed, air, tilt, stereo/tape, $5800. (734) 354-1974.

SATURN SC 1991 fully loaded, 33,600 miles, like new, $5300. (734) 525-0024

SATURN SC1 1999, 5 SP., air, 49K, am-fm cassette, sunroof, $9000/best. 248-350-3112

SATURN SC1 1997 - 5 speed, purple w/spoiler, alloys, 24-40 mpg, air, am-fm cassette, 1 owner $7900/best248-349-4062

SATURN SL1 1998 - Auto., 4 dr., air, AM/FM cassette, 42K mi., $8100/best. (248)328-9942.

SATURN 1993 SL2 - 121K, moonroof, extras. New brakes/ exhaust. $3500 248-643-8425.

SATURN SL2 1993 Sedan - red, auto, pw/pl, cassette, air, runs great, $3900. 248-349-6246

SC2 2001 - air, cd, cassette, ABS, air bags, 12k miles, $16,000/best. (248) 670-6933

SC1 1997 - Auto, loaded, 74k miles, execptional cond., one owner, $6,700 (248)855-2349

SC2, 1997 - Black/tan, auto, air, power, cruise, alloy wheels, CD, 29K. $11,600. 248-855-5756.

SC1, 1993 - 2 Dr, 5-speed, 95K miles, air, ABS, exc. cond. $4200/best. 248-922-3493.

SC2 1996 - Fully Loaded, sun roof, 84K miles, black, exec. cond! $6,000 (810)776-4013

SC 2, 1996, 100K miles, 5 speed, air, 10CD changer, moon roof, all power, ABS, $4400/ best. (248) 348-6973

SC2 2001 - loaded, red, under 20K miles. $13,500. 734-604-9195

SL2 1997 - auto, air, 36k, am-fm, ps/pb, dark green, good condition. $7600. 248-449-2835

SL2 1995 - auto, air, 91,000 miles, gold, exc overall, $5200/ best. (734) 425-0031

SL 1999 - clean, air, traction control, great MPG, 5 speed, 39K, $8800/best 248-705-8997

SL2 1996 - 4 dr., air, auto trans, all power, remote entry, AM/FM cassette, ABS, warranty,$8,000 (248)879-1038

SL2 1998 - 4 dr., auto, loaded power sunroof, 45K miles, dealer maintained, white, $8500. 248-299-4288 734-260-0970

SL2 1998 loaded, leather, 5 speed, power sunroof, cruise, premium sound, 41K miles, exc. cond,. $7500. (248) 649-5564

SL2 1997 - loaded, ps/pb, moonroof, dark blue, auto. $7250. 734-459-0108

SL2 1998 - 22,500 miles. Excellent condition. $10,500/best. Call after 4pm: 734-421-8252

SL2 1997 sedan green, power windows/locks, tilt, cruise. Exc. cond. $5900. 248-240-2424

SL 2, 1999, 5 speed, ABS, CD, roof rack, power locks/windows, 23K, $9500. 248-546-5783.

SW2 WAGON 1998 5 speed, power window & locks, 58,000 miles, luggage rack, good cond., $9000. (734) 416-5328

872 Toyota

AVALON, 1997, super clean, white & tan, leather, sunroof, CD changer, 64k hi-way miles, must see, $15,500. 248-645-0535.

Toyota Camry 1997 XLE - 4 cyl. Super clean, must see. 43,500 mi. $14,300/best. 734-981-1572

CAMRY 1991, auto, air, moonroof, runs great, $2750. (248) 689-2931

CAMRY 1999 - Burgundy, beige interior, 30K miles, 2.0 liter, auto, air, ABS & PS, power windows/locks, CD, new tires, exc cond., $14,995 (248)926-8399

CAMRY 1996 - 4 door sedan, 91K miles, white, leather, sunroof, CD, $8250. (248) 887-0934

CAMRY 1998 - 38k miles, 4cyl., ABS, loaded, Exec. cond., $12,800 (810)714-1991

CAMRY LE 1998 alloy wheels, ABS, loaded, security system, $14,850. 248 474-6245

CAMRY LE 1997 - California Car, 4dr, all power, 80k Hwy. miles, Exec. cond. Must sell! $11,000/best (248)330-0900

CAMRY LE 1999 gray, 22K miles, moonroof, cd, spoiler, exc. cond., non-smoker, $14,200/best. 248-305-8117

CAMRY 1998 LE - V6, auto, 4 door, campaign, air, leather, sunroof, power locks/windows, security, cassette/CD, excellent, 26K, $15,900. 248-668-1770.

CAMRY LE 1997, white, sunroof, CD player, wood trimming, spoiler, exc. cond. 60,000 miles, $11,900. 248-852-2291

CELICA 2000 GTS, blue, 6 speed, air, sunroof, CD, power windows & locks, 16K miles, $19,500. 734-354-6676

B5499459

METRO HONDA

HONDA YEAR END CLEARANCE

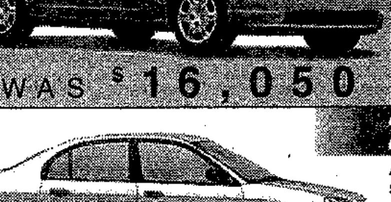

2001 CIVIC LX COUPE

Automatic transmission, AM/FM stereo cassette, power mirrors, power locks, power windows, cruise control, air conditioning, tilt wheel & more. #EM2251PW

WAS $16,050 NOW $14,239*

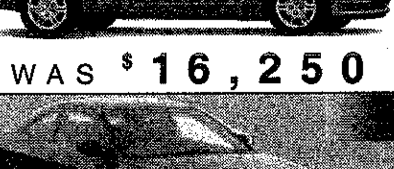

2001 CIVIC LX SEDAN

Automatic transmission, AM/FM stereo cassette, split 60/40 fold-down rear seat, power windows, power locks, power mirrors, cruise control, tilt wheel, air conditioning. #ES1651PW

WAS $16,250 NOW $14,549*

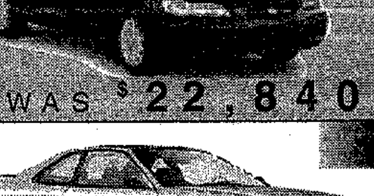

2001 ACCORD LX V6

Two door, automatic, 6 cylinder, AM/FM CD, power windows, locks, mirrors, cruise, tilt, A/C. #CG2241PBW

WAS $22,840 NOW $20,109*

2001 PRELUDE

Automatic transmission with four speed sequential sport shift, power package with sunroof, air conditioning, cruise control, tilt wheel & more! #BB6241JW

WAS $25,040 NOW $22,539*

248-548-6300

21350 WOODWARD

(2 BLOCKS N. OF 8 MILE) • FERNDALE • 248-548-6300

*Price plus tax, title, documentation, destination & plate. On approved credit. Sale ends 8/31/01

THE Observer & Eccentric NEWSPAPERS

AUTOMOTIVE

observer-eccentric.com

Your Classified ad is automatically posted on the internet! Visit us today.

CAReport

2002 Cadillac Escalade: What's not to like?

By Anne Fracassa
Avanti News Features
avanti1054@aol.com

When I first spied the 2002 Cadillac Escalade at January's North American International Auto Show in Detroit, I was immediately drawn to it. I was with a colleague and commented, "How can Cadillac improve the Escalade? Isn't it near perfect already?"

ANNE FRACASSA

My colleague grinned. We hopped inside. We were impressed.

And that's what you will be - impressed - by the many improvements in the 2002 Cadillac Escalade.

I drove the Escalade all week and never found anything to complain about. It performed well, served me well and always did what I asked it to do. Much unlike my kids.

And the best feature? The ultrasonic rear parking assist. That's a sensor in the back bumper that tells you when you're getting close enough to actually hit something you don't see. Invaluable for someone like me. Seems like the kids always park their bikes in back of whatever vehicle I'm in.

I'm a little surprised that they did a remake on the Escalade, considering it was first introduced as a 1999 model in the fall of 1998. It's done what it was supposed to do - infuse a buyer base that's much younger, something that's important for Cadillac's future.

This year, there are three distinct models of the Escalade to choose from: an all-wheel-drive, two-wheel-drive and an export version that's going to the Middle East. This is also the first Escalade to sport the new Cadillac wreath and crest.

Just as an aside - the Middle East version is essentially the same as the Escalade we drive around here with a few exceptions. It doesn't have OnStar, it runs on leaded fuel and has all-wheel drive capability to handle loose sand or gravel.

Power to the all-wheel-drive Escalade is provided by a 6.0-liter (Vortec 6000) that outputs 345 horsepower - more than enough for any driving you may want to do. Acceleration is strong and tackling hills is no problem at all. The engine is mated to a Hydra-matic (heavy-duty) electronically controlled 4-speed automatic transmission with overdrive.

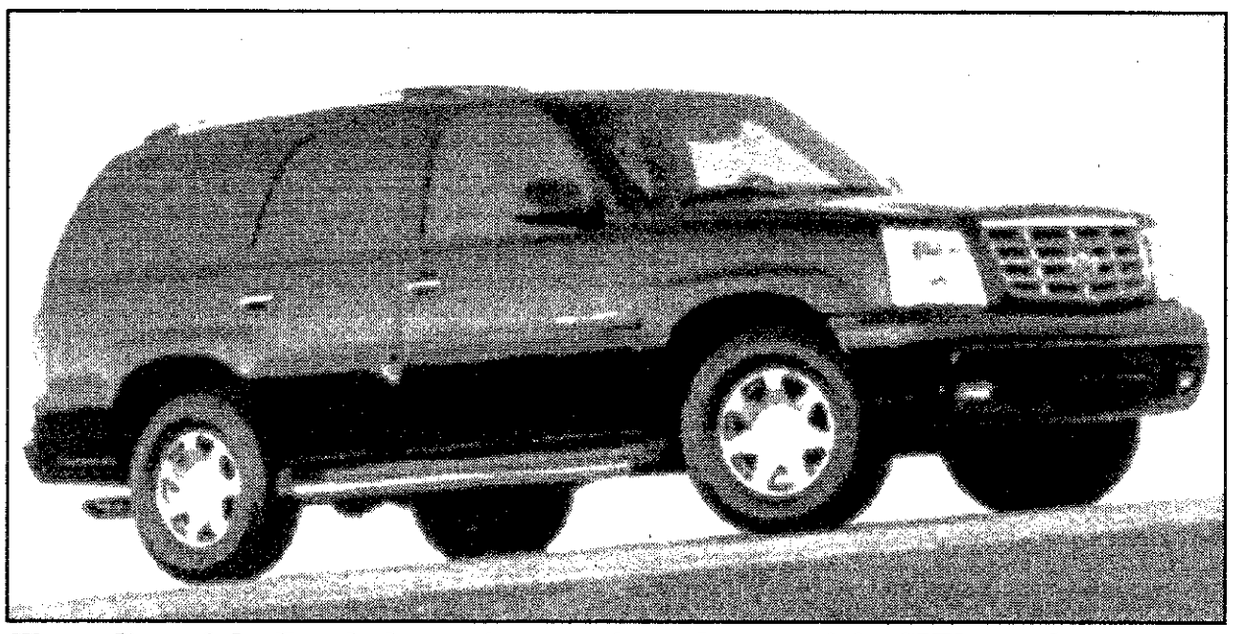

The styling of the Escalade sets it apart from the rest of the SUV crowd.

On the rear-wheel-drive Escalade, you'll get the 5.3-liter (Vortec 5300) V8 engine that gives you 285 horses under the hood. A 4-speed automatic transmission is on board as well, but it's not the heavy-duty model.

The all-wheel-drive Escalade has little additions like a road-sensing suspension system and StabiliTrak, which makes the ride so, so fine. Never will you feel a bump in the road, unless it's a Michigan crater (pothole). I'll also comment that this is a very quiet vehicle. Road noise is absent.

As with every other carmaker this year, there's a standard third row of seats, which allow for eight passengers to fit in this sport utility. That's what my kids liked the most - the room in this Cadillac is superior. They were able to pick a row just for themselves. (Great way to keep them quiet, too.)

Other additions this year for Escalade include an 11-speaker Bose Accoustimass audio system with a single load 6-disc CD changer (in-dash), a one--piece liftgate that's a bit lighter and larger, heated, memory, fold-away rearview mirrors.

One of the things I liked best about the Escalade was the very large center console that continues up to the instrument panel, which was also redesigned this year to provide better visibility.

Cadillac did testing that shows it has best-in-class comfort. The last row of seats is a 50/50 split and is fully removable. The seats are a bit heavy, however, And the first two rows of seating are heated. The driver's seat is a 10-way power unit that has heated cushions and seatbacks. Gotta be toasty, toasty, toasty on a cold winter morning.

The styling of the Escalade sets it apart from the rest of the SUV crowd - and it is getting crowded - and its stark shape and well-defined lines make it look a bit aggressive.

When you look at the front of the Escalade, you'll find it's definitely a Cadillac. The front grille, for example, has styling cues that unmistakably came from the Cadillac Evoqconcept car that caused quite a stir last year.

The Escalade also has running boards that are quite useful and can get you in and out of the vehicle safely. There's even a luggage rack on top. And you can opt for a sunroof this year as well.

Dressed up and ready to go, this Escalade has two tow hooks and fog lamps in front. There's an automatic Twilight Sentinel system, which turns your lights on for you when it's dark. There are also daytime running lamps.

I can't say enough good things about the Escalade. It's something that I would really like to have in my driveway or garage. I just wish it was more affordable ($51,540 right now) for more people.

Ann Fracassa is editor of Avanti NewsFeatures. Write her with your thoughts on the Escalade or other vehicles at avanti1054@aol.com

2002 Cadillac Escalade
Vehicle class: Luxury sport utility vehicle.
Power: 6.0-liter V8 engine.
Mileage: 12 city / 15 highway.
Where built: Arlington, Texas.
Price as tested: $51,540.

872 Toyota

CELICA 1990 ST; charcoal, air, cassette, cruise, 5 speed, 99,800 miles. $3500. 734-425-4571

CELICA 1995 ST - 56k, gold package, manual, 1.8 L, power, $9000/best. (248) 377-6364.

COROLLA 1999 CE, 5 speed, excellent condition. 20,000 miles. $12,000/best. Serious calls only to (248) 546-1883.

COROLLA 1989 - 4dr, auto, air, 195K miles, runs well, some rust $2500/best (248)634-5621

MR2 SPYDER 2001, rare mid engine roadster, 5500 miles, silver/black, $24,500. 248-344-8117

PASEO 1993 - looks/runs good, 121K miles, reconditioned, sunroof, black. under bluebook price $3995. (734) 207-8352

SOLARA 2000 SE V6 silver 13,000 miles, premium sound system, push button alarm, upgrade wheels, sunroof, $19,500. (734) 427-8501 or 734-525-1188 ask for Bobbie

SUPRA 1996 - 23K miles, mint, auto, air, full power, custom, $23,000/best. 734-341-0039

TERCEL 1995 - 57K mi., 4 cyl., red, 2 dr., air, new engine. $4500/best. 248-477-7341

TOYOTA CAMRY XLE 1998 black, 40,000 miles, fully loaded, exc. cond., $14,000 or best offer. (248) 231-4362

TOYOTA COROLLA 1987 low mileage, automatic, air, runs great, $2000/firm. 248-478-2965

874 Volkswagen

BEETLE 1973 - auto, stick, new tires, battery, shocks, carb. Exc. cond. $4000. 734-464-8119

BEETLE 1998 - Black, cloth, auto, air, cruise, power windows & much more. 30,000 miles. $13,900. (248) 545-5210

BEETLE, 1999 GLS. White, 5 Speed, 23K mostly highway miles, air, cassette, great cond. $13,750 including 4 snow tires. (248) 737-4838

BEETLE, 1999, GLS, yellow, auto, black leather, moonroof, CD, heated seats, 33K mi, $13,900. 248-589-8564

BEETLE 1999 - green, 8,000 miles, auto, like new, $14,900/best offer. (248) 624-8636

BEETLE, 1998 - Red, super clean, loaded + 6-disc CD. 19K miles, $14,500. 248-656-1032.

BEETLE 1999 - 5 speed, 15,500 miles, CD/cassette, Exc Cond. $14,000 (248)623-4960

BEETLE 2000 Turbo - 5 speed, dark blue, gray leather, CD & more. 14.5K miles, $18,000. 313-565-9845 days 313-617-3646 eves/wknds

BETTLE1999, BLACK, 5 speed, a/c, power windows & locks 40K miles. $14,900/best (734)358-5443

BETTLE 1999 - Red, only 40K Miles, Exec. cond. $13,500 (248)706-0511 (810)558-7386

CABRIO 1997 - White, convertable, tan leather, all options. 40K miles. $14,000. (248)203-6795

GOLF 1998 K2 Snowboard board still in plastic, 62K, all original, loaded, superb cond., 6-CD changer, new tires/brakes, 1 of 800. $11,250. (248) 336-2819

JETTA GL 2000 loaded, with sunroof, and sound system, low miles, $17,000. (248) 952-1853

JETTA 1997 GL - 58,000 miles, 5 speed, 4 dr., green, $9500/best. (734) 454-7094

JETTA GLS 1999 - All power, air, 33k miles, exec. cond. $14,000/best (734)276-2661

JETTA 1995 GL - 5 speed, power sunroof, 94K, $7000/best. Leave message 248-799-8247

874 Volkswagen

JETTA 1997 GLS 5 speed, white, sunroof, $9000. or best offer (248) 685-2588

JETTA GLS TDI 2000 5 Speed, loaded, plus Monsoon sound system. Must see! $17,500 (248)360-7719

JETTA 1997 GT, 65,800 miles, am/fam radio, air, cruise, moonroof. $9850. 248-735-8231.

JETTA 1996 - very good cond., p.s, p.b, sunroof. Great car for student, $5000. 248-693-0216

JETTA 1994 - White. Security system. Blue book $5700. Asking $5000. 248-933-6512

KARMEN GIA, 1971 coupe, yellow/black interior, newer brakes, battery & tires, runs OK, $3,000/best. (734) 207-1901.

NEW BEETLE 2000 GLX Turbo, 8100 miles! Leather, stick, heated seats, ABS, keyless/alarm, side air bags, sunroof, cd changer, spoiler, warranty. $19,000/best Call 8-5 248-204-7357

PASSAT 1991- 4 door, auto, moonroof, full power $3000/best. 734-427-4743.

PASSAT, 1994, GLX. 54K miles, exc. cond., leather, sunroof, $9,400. 248-476-3916

PASSAT 2001 GLX - loaded/mint cond. Silver/black leather, CD, sunroof, heated seats, more. $29,000. 248-661-6898

PASSAT 2000 GLX Sedan, 20,000 miles, factory warranty, auto, leather, CD, power roof, heated power seats, Anthracite blue, 17" wheels, $23,900. 248-645-9482

PASSAT 1999 - 27,000 miles, good condition, Alloy wheels, silver, charcoal cloth interior, $15,900/best. 248-981-5867

PASSAT 1990 - new air, tires, belts, exhaust. etc. 166k, good cond. $3000. (248) 334-2787

SCRIOCCO 1987 16V, 113K miles, CA car, new clutch & transmission, etc. $5200. 248 642-6573 or 548-2244

SUPER BEETLE 1972 - needs work. $2500. (248) 977-7504

874 Volkswagen

VOLVO 960 Wagon 1993 - hunter's green, camel leather, 80K, $9900. (248) 755-4475

876 Autos Over $2,000

FORD, 1993 Tempo. Auto, Air, 118K mi.; new engine at 80K mi. $3,000/best. After 3pm: 248-437-7765.

GMC SUBRBAN 1987 - 4x4, 5.7L, 95+K miles, runs good, $3,500/best (734)522-3745

LESABRE 1992 - good cond., 115,000 miles, $2900. (734) 513-6030

LUMINA 1992 - 121K, runs good, $2200/best. (248) 879-0072.

OLDS 1990 Wagon - very clean, must see, $2450/best. 313-255-7845

SCORPIO 1989 - V6, auto, loaded, 4 dr., sunroof, $2900/best. Livonia. (734) 421-6387

SUNBIRD 1994 LE, 3.1l, v6, auto, red, sport package, sharp car. $3600/best. 734-612-4520.

878 Autos Under $2,000

AUDI 1986 - all power, running, exc., $1500. 313-964-8040

BUICK 1986 Century - auto, 4 cyl., air, new brakes, 104k, good car, $895/best. 734-397-1548

1989 BUICK Century V6, auto, loaded, new tires. Runs & drives exec. $1700/best. 313-255-5376

CAMRY 1991 - higher mileage, newer engine, new seals, some body damage, runs excellent. $1800. 248-661-9879

CARS FROM $500! Police Impounds & Tax Repos. Lists: 800-319-3323, x7375.

CAVALIER 1992, 2 door, black, 5 sp., runs great, $1500. 248-476-4446

CHEVY CORSICA 1989 4 door, alarm, cd player. $1500 or best offer. As is. (248) 258-6095

878 Autos Under $2,000

CHEVY PICK-UP 1971, corvette engine, good parts truck, $500/best. (313)541-5150

CHRYSLER Caravelle 1985, runs great, grandma's car, 60K, $1650/best. 1986 FORD Mark VII LSC, runs great, $1600/best. 1986 FORD Stake Truck, $1000/best. 1992 TEMPO, for parts, best offer. 248-698-9225.

CHRYSLER 1989 Dynasty 95,000 miles, auto, air, stereo. Mint cond. $1250. 519-776-6548

CHRYSLER 1987 LeBaron Station Wagon. All power, a/c. 112k. $950/best. 1989 CHEVY Caprice Wagon, All power, a/c. 99k, $1850/best. Both good condition. 734-591-6424

CUTLASS 1986, 2dr, runs good. Whole or parts. $700/best. (248) 926-8077 734-812-0541

CUTLASS SUPREME 1979 great shape but needs some work Best offer 313-541-5150

DELTA 88 1989, dependable, $1000. Pontiac J2000 1983, Looks great, new tires, 78,000 miles, new trans, needs brakes - $1000. 734-397-3476

DELTA 88 1989 - Exc. transportation. Mechanically exc. 160K. Black. $1500. 248-593-9603

DODGE 1988 D150 - 318 auto, blue, runs good, new brakes, shocks, radiator, cd player, power, $1500. 248-624-7129

DODGE SHADOW, 1992, auto, 93k miles, runs great. $1000/best 248-645-5408

DODGE 1984 SHELBY - Looks & runs great. $1500/best. Ask for Mark. (313) 277-0664.

ESCORT 1991 - CD, auto, good condition, 107K, $1400/best. (734) 455-1533

ESCORT 1990 GT - 5 speed, new tires. $1500 or best offer. 810-750-1640

ESCORT 1993 LX wagon $1200/best. 734-721-8773

FESTIVA 1992 - exc transportation, great gas mileage, $1650. (248) 366-3238

FORD, 1993 Festiva. 4 speed, low miles, great on gas. New muffler. $1850/best. (734) 414-0113

878 Autos Under $2,000

FORD 1977 F150, 4x4, 300 CID, 57k mi. on new motor, runs perfect. $750. 734-525-1192.

FORD F-150 1988-89. $1500 18x6 trailer $900. (734) 762-9591

FORD RANGERS 1987 & 1988, need work. $1200 a pair or best offer. (734) 721-8773

FORD RANGER XLT 1987 - V6, mechanically sound, $1500/best. (734) 458-1186

FORD TAURUS 1991 loaded, clean inside & out, no rust, $1700 or best offer., (313) 550-8779

FORD TAURUS 1993 - White 148k miles. $2,000/best Leave message (734)484-9501

FORD THUNDERBIRD 1986 - auto, nice shape, V6, $1850. 248-305-5666

FORD 1981, van, $850 or best offer. 734-667-3457

FORD VANS - both late 1980's. 1 full-size, 1 mini, $1200 ea. or best offer. (734) 522-1188

GMC JIMMY 1985 - 4x4 w/ a lift kit, needs transfer case. $1500/best. (313)541-5150

GRAND MARQUIS 1989 LS - good cond., clean, 131K, $1950/best. (734) 455-5453

HONDA PRELUDE 1987 4 cyl., 16 valve, 2dr, sunroof, mint cond. $850. (519) 776-6548

HYUNDAI SONATA 1989, runs great, auto, 4dr. folding rear seats. $1,800 (248)879-8017

LEGACY 1990 LS Wagon. Good transportation. $900. After 6pm 248-623-9818

LINCOLN 1983 100k, new battery, tires, air, all power works, $1,500. (248) 476-4637

LINCOLN TOWNCAR 1988 high miles, good mechanical cond. $1000 (734)427-1435

MAZDA 323 1988 4dr., auto, stereo, mint cond. $650. (519) 776-6548

MERCURY TOPAZ 1992 2 Door, air, $500/best offer. (734) 641-6621

PONTIAC 6000 1985 - $600/best offer. (734) 981-0213

878 Autos Under $2,000

MITSUBISHI 1991, Eclipse GS, 5 sp. needs clutch, runs great $600/best offer 734-421-7101

OLDSMOBILE 88 1986 - 72k miles, looks/runs great. $1900/best (734)276-2607

PLYMOUTH ACCLAIM 1993, Good Cond., premium speakers, $1600/best. 734-513-5014

PLYMOUTH 1993 Sundance 2dr, 5speed stick, 112,000 miles. $1350/best. 248-634-3423

878 Autos Under $2,000

PONTIAC GRAND AM 1990 - Black, fair Cond. 148k miles, $1,500/best (734)595-3194

PONTIAC 1991 Grand Prix SE, 4 door, auto, 149K miles, $2000/best offer. 734-591-3838

PONTIAC 1987, Safari wagon, looks good, runs good. $1750/best. (248) 391-1504.

SUNDANCE 1994 - 2 door hatchback, auto, runs great. $1200. (248) 545-1830

878 Autos Under $2,000

TAURUS 1993 GL - 3.8 V-6, 146K hwy. mi, runs/looks good, $2000. (734) 495-0977

TEMPO 1991 4cyl, auto, air, stereo, low miles. Mint cond. $1650. (519) 776-6548

VOLVO 1978 244 - Strong motor, new paint, $1200/Best. By 8-28-01 (248)420-9051

VOYAGER 1989 - 132K, tuned at 120K, many new parts, air/heat work, $1800. 734-513-6101

Your search ends here in the Classifieds 800-579-SELL (7355)

observer-eccentric.com

HONDA
2001 CLEARANCE SALE!
SAVE $1900.00! SAVE $1777.00!
3.9% on Accords & CR-V
CG564 RD176
ACCORD LX 4DR
Air • CD • Power Windows & Locks • Much More!
$17,689*
CR-V 4x4
Power Windows • CD • Cruise ABS • Keyless • Alloys • More!
$18,973*
IN STOCK - LIMITED SUPPLY
• S2000 • ODYSSEY • INSIGHT
SELLING & SERVICING HONDAS IS OUR ONLY BUSINESS!
SUNSHINE HONDA
1205 ANN ARBOR RD., PLYMOUTH 734-453-3600
Mon.-Thurs. 9-9,; Tues., Wed., Fri. 9-6; Closed Saturday
Visit our website: www.sunshinehonda.net
*Plus tax, title, doc, dest. & plates. ** 36 mos. with approved credit.

• SWITCH TO LaRICHE • SWITCH TO LaRICHE • SWITCH TO LaRICHE • SWITCH TO LaRICHE • SWITCH TO LaRICHE •
Switch to LaRiche
PLYMOUTH HAGGERTY
OPEN SATURDAY
10am-3pm
Special Closeout Sale
New & GM Certified Used Chevrolet Cars and Trucks
1-800-335-5335
WE'LL BE THERE
40875 Plymouth Rd.
At Haggerty Rd. • Across from Unisys
www.LaRicheCHEVY.com
Lou LaRiche
PLYMOUTH
734 453-4600
Sales Hours: Mon. & Thurs. 8:30am-9pm; Tue., Wed., Fri. 8:30am-6pm
• SWITCH TO LaRICHE • SWITCH TO LaRICHE • SWITCH TO LaRICHE • SWITCH TO LaRICHE • SWITCH TO LaRICHE •

JACK DEMMER FORD
DISCOVER THE DEMMER DIFFERENCE!

BlueOvalCertified Ford

2001 FOCUS SE

Stk. #15042

146 Focus Available

NEW INVENTORY ARRIVING DAILY!

Jackpot gold cc metallic, medium parchment cloth. Automatic transaxle, P195/60R15 BSW tires, sport group, rear spoiler, tachometer, integrated fog lamps, leather wrapped steering wheel, 2..0L DOHC 16V Zetec engine, comfort group, tilt steering column, speed control, front courtesy/map lights.

Ford Employee or Eligible Family Member

WAS $16,655 **NOW $13,565.70*** ★ Off-Lease Buy ★

A-PLAN 36 MO. LEASE RENEWAL — ZERO DOWN $251.56** per mo. — $1500 DOWN $205.19** per mo.

2001 WINDSTAR SE

75 Windstar Available

Vibrant white clearcoat, medium parchment cloth, 3.8L OHV EFI engine, 4 speed automatic O/D transmission, power heated signal mirrors, electric AM/FM stereo/6 Disc/clock, luggage rack, interior storage nets. Stock #15723

Ford Employee or Eligible Family Member

WAS $29,250 **NOW $20,427.40*** ★ Off-Lease Buy ★

A-PLAN 36 MO. LEASE RENEWAL — ZERO DOWN $301.35** per mo. — 1500 DOWN $257.84** per mo.

2001 TAURUS SEL

Stk. #14631

127 Taurus Available

LOADED INCLUDING MACH STEREO!

Harvest gold clearcoat met., med parchment leather bucket, 3.0L 4V 6-cylinder engine, auto overdrive transmission, P215/60RX16 all season tire, front & rear floor mats, moonroof, power 6-passenger seating w/flip-fold con, all-speed traction control, adjustable pedals, air bags, side impact, leather buckets.

Ford Employee or Eligible Family Member

WAS $24,980 **NOW $19,419*** ★ Off-Lease Buy ★

A-PLAN 36 MO. LEASE RENEWAL — ZERO DOWN $325.50** per mo. — $1500 DOWN $281.83** per mo.

2001 F150 XLT

Stk. #13384

136 F150's Available

4x4 SUPERCAB

Island blue cc metallic, med graphite cloth captain chairs, pref equip. pkg. 507A, overhead console, AM/FM CD, air, 5.4L EFI V-8, elec 4-spd auto O/D, LT265/70R-17 OWL all-terrain, 3.55 ratio lim slip axle, 6500# GVWR, elec shift, sliding rear window, trailer tow, off road 4x4 equip grp, SKID plates, 17" cast alum whls, pwr driver's seat.

Ford Employee or Eligible Family Member

WAS $33,330 **NOW $24,073*** ★ Off-Lease Buy ★

A-PLAN 24 MO. LEASE RENEWAL — ZERO DOWN $331.62** per mo. — $1500 DOWN $266.28** per mo.

MUSTANGS
49 Available

- GT's
- CONVERTIBLES
- COUPES
- COBRAS

F-SERIES SUPER DUTY'S
50 Available

250's • 350's
SUPER CABS • CREW CABS
DUALLYS • SNOW PLOWS
Rebates up to $2000

E-150 • E-250 E-350 CARGO VANS

In Stock for Immediate Delivery

– 15 TO CHOOSE FROM –

2001 EXPLORER

Stk. #13384

179 Explorers Available

SPORT 4x4!

Drk graphit cloth sport bucket, 4.0L SOHC V6, eng, 5-speed auto O/D trans, 3.73 lim slip axle, prem sport group, step bar, front tow hooks, fog lamps, conven group, speed/leather tilt, puddle lamps, autolock/relock, remote keyless entry w/keypad, AM/FM CD, front overhead console, power driver seat 6-way, 16" cast alu m wheels, bucket seats.

Ford Employee or Eligible Family Member

WAS $28,470 **NOW $19,117*** ★ Off-Lease Buy ★

A-PLAN 24 MO. LEASE RENEWAL — ZERO DOWN $321.01** per mo. — $1500 DOWN $258.37** per mo.

1998 & 1999 PRESIDENT'S AWARD

MODEL	Down Payment	Total Due At Inception
2001 FOCUS SE 4 DOOR	0 Down $1500	$346 $1886
2001 TAURUS SEL 4 DOOR SEDAN	0 Down $1500	$484 $2027
2002 EXPLORER 4x4 SPORT TRAC	0 Down $1500	$599 $2123
2001 WINDSTAR SE VAN	0 Down $1500	$608 $2152
2001 F150 4x4 SC	0 Down $1500	$491 $2011

Sales Hours: MON. & THURS. 8 AM - 9 PM; TUES., WEDS., FRI. 8 AM - 6 PM

Service Hours: MON. & THURS. 8 AM - 8 PM; TUES., WEDS., FRI. 8 AM - 6 PM

Ford SVT SPECIAL VEHICLE TEAM

JACK DEMMER FORD

*Plus tax, title, license & destination. Rebates computed in price. **24/36 month lease. 1,000 miles per month. 15¢ per mile excess charge. License & title due at delivery. 6% use tax due monthly. All rebates assigned to dealer.

37300 MICHIGAN AVENUE AT NEWBURGH, WAYNE

734-721-2600

1-800-ASK-FORD

VISIT OUR WEB SITE AT www.demmer.com www.aplanheadquarters.com

Member of dadacars.com

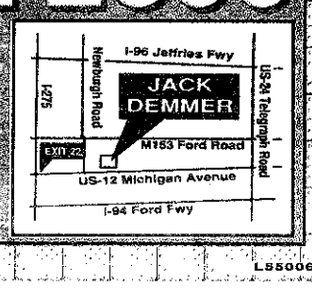

LS500635

0.9% FINANCING AVAILABLE — AVIS FORD "ACHIEVING EXCELLENCE" — UP TO $5,500 REBATE

2001 RANGER 4x2 XLT SUPER CAB

3.0 liter V6 engine, five speed automatic overdrive transmission, XLT trim, 60/40 split bench seat, air conditioning. Stk. #12857T

A PLAN — 24 Mo. RCL $168.00 +tax — $347.00 DUE AT SIGNING

2001 FOCUS SE 4 DOOR

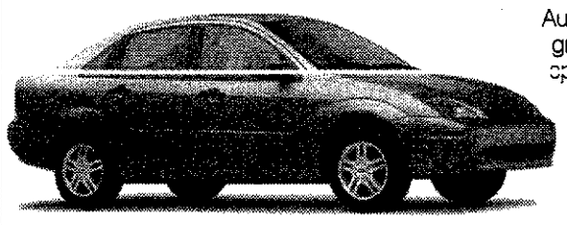

Automatic, comfort group, tilt, cruise, speed control, air conditioning. Stk. #13761

A PLAN — 36 Mo. RCL $237.00 +tax — $605.00 DUE AT SIGNING

2001 TAURUS SE 4 DOOR SEDAN

3.0L 2V 6 cyl- flex fuel engine, automatic overdrive transmission, P215/60RX16 all season tires, floor mats front & rear, 5-passenger seating, 4-wheel antilock brakes, 5-spoke painted aluminum wheels. Stk. 13214

A PLAN — 36 Mo. RCL $245.00 +tax — $399.00 DUE AT SIGNING

TUSCANY CONVERSION DEALER

"Top 10 Quality Award Winner 6 years in a row!"

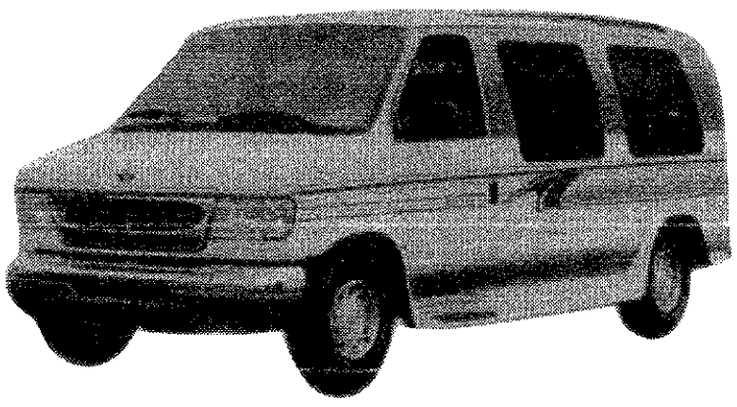

2001 F150 STYLESIDE SUPERCAB 4x2 XLT SERIES

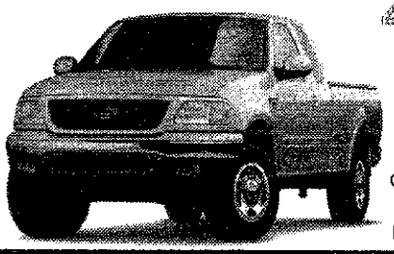

4.2 liter V6 engine, electronic four speed automatic overdrive transmission, AM/FM stereo clock, CD player, sliding rear window, trailer towing group class III, cloth, captain's chairs, power driver's seat, P255/70R-16 OWL all-season 3.55 ratio limited slip axle. Stk. #113463T

A PLAN — 24 Mo. RCL $271.00 +tax — $396.00 DUE AT SIGNING

2002 EXPLORER XLS 4x2 2 WHEEL DRIVE

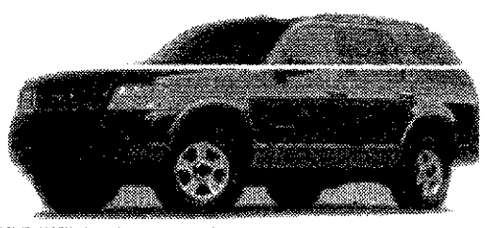

4.0L SOHC V6 engine, 5-speed auto overdrive trans, 3.55 ratio regular axle, Michelin tires, XLS Sport Group, floor mats, step bar, radio w/single CD, cast aluminum wheels. Stk. #20238T

A PLAN — 24 Mo. RCL $266.00 +tax — $436 DUE AT SIGNING • EXPLORER TO EXPLORER LEASE

2001 WINDSTAR LX WAGON

3.8, four speed automatic overdrive transmission, comfort group, auxiliary climate control system, luggage rack, CD disc, privacy glass. Stk. #12674T

A PLAN — 36 Mo. RCL $274.00 +tax — $572 DUE AT SIGNING • WINDSTAR TO WINDSTAR LEASE

**Lease payments include all renewal release and other incentives assigned to Avis Ford. 15¢ per mile in excess of 12,000 miles per year. Lessee has no obligation to purchase car at lease end, but may arrange to purchase at a price to be negotiated with Avis Ford at lease inception. Subject to credit approval. Lessee is responsible for excess wear and tear. Payments do not include monthly use tax. Pictures may not represent actual sale vehicles. Sale ends 8/31/01.

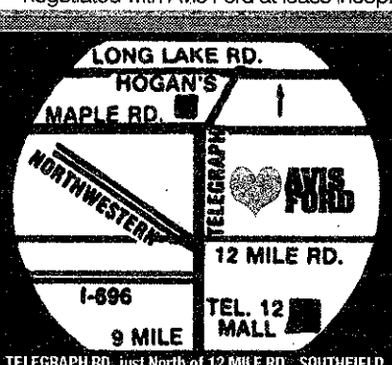

TELEGRAPH RD. just North of 12 MILE RD., SOUTHFIELD. OPEN MON. & THURS. 'TIL 9 P.M.

BlueOvalCertified Ford

Blue Oval Certification is recognition of the high level of customer satisfaction achieved by this dealership with every purchase, lease and service experience.

1999 PRESIDENT'S AWARD

AVIS FORD

"The Dealership With A Heart"

VISIT US 24 HRS. A DAY ON THE INTERNET AT-http://avisford.com

FREE TANK OF GAS

CALL 1-800-358-AVIS — or — 248 355-7500

24 Hour Automated Credit Approval 1-800-779-2566