6/20/01

Canton Observer

Your hometown newspaper serving Canton for 26 years

Sunday, June 17, 2001 hometownnewspapers.net 75¢

Volume 26 Number 99 Canton, Michigan
©2001 HomeTown Communications Network™

District sees red ink for 2004

There's good news and bad news in the budget approved by the Plymouth-Canton school board Tuesday. While the district's surplus will hit $10 million next fall, it could be gone by the start of the 2004-2005 school year.

BY TONY BRUSCATO
STAFF WRITER
tbruscato@oe.homecomm.net

The Plymouth-Canton school board passed the 2001-02 fiscal year budget Tuesday night, projecting the district will have a million dollars more in revenue than expenditures, and increasing the district's fund balance to more than $10 million.

Bond vote possible, A2

While the financial projection for next year is positive, it's the outlook for the three subsequent years that's cause for concern among board members.

During the 2002-03 budget year, when new Plymouth High School is expected to open, expenditures are projected to exceed revenues by more than $2.1 million. Figures by the administration indicate a $3.6 million budget deficit in 2003-04, with another $5.3 million shortfall in 2004-05.

Fund balance projections for the same periods show the $10 million in total excess revenues dropping to $7.8 million, then $4.1 million, and finally a deficit of more than $1.1 million, throwing the district into red ink.

The figures don't include the $6.1 million the district has set aside from

Please see SCHOOL BUDGET, A2

Prepping for Commencement at Canton

STAFF PHOTOS BY PAUL HURSCHMANN

Heather Hoag and his sombrero wear Julie his cap prior to the Plymouth Canton High School Class of 2001 commencement exercise Sunday June 10 at Eastern Michigan University's Convocation Center. The photographer turned the tables on him and snapped the picture, setting off a roar of laughter from his friends. At right, Kelly Mousseau gets a piggyback ride from classmate Rob Niles as they try to locate family members following the ceremony. For more photos from the ceremony, and a complete list of graduates, please see Page A6 in today's Observer.

Ice arena clears financial hurdle

BY CAROL MARSHALL
STAFF WRITER
cmarshall@oe.homecomm.net

The steel has been delivered and the footings are being dug this week for the Arctic Edge ice arena. The ice plant is sitting on a skid in Livonia. Everything is moving forward now that a financing snafu has been resolved.

The Canton Township Board of Trustees Tuesday approved a revised lease on a 5-0 vote. Township Supervisor Tom Yack and Trustee Melissa McLaughlin were absent.

'The bank is concerned that in the event of a foreclosure, the use restriction leaves them with an unmarketable asset.'

–Tony Minghine, Canton finance director

Anthony Minghine, township director of finance and budget, told board members that two obstacles to financing arose as a result of the lease with Arctic Edge, which will build the arena.

He said the first obstacle was restriction of use. The lease between Canton and Arctic Edge required the property be used only for an ice arena.

"The bank is concerned that in the event of a foreclosure, the use restriction leaves them with an unmarketable asset," Minghine said before the vote.

The revised lease will give Canton

Please see ARENA, A2

Meeting ends with consensus to save Central

BY TONY BRUSCATO
STAFF WRITER
tbruscato@oe.homecomm.net

PLYMOUTH-CANTON SCHOOLS

"Save Central Middle School" was the impassioned plea of most who spoke at a town hall meeting organized by Plymouth City Commissioner David Byers Thursday night at the Plymouth District Library.

Byers, who said he plans to "carry the torch" of those who want to save the school, told nearly 70 in attendance that "Central Middle School property should be retained by the school district and permanently held for recreation and educational purposes."

The future of Central became an issue when Plymouth-Canton Schools unveiled a facilities report which indicated it will cost $17 million to refurbish the 85-year-old building and $22 million to replace it. While the school district hasn't made any decisions concerning its infrastructure, emotions are running high by those who are fearful the school will be demolished and condominiums put in its place.

"It gives kids character, and it has character," said Central teacher Arlene DeForest. "A new school isn't always

Please see CENTRAL, A3

Sweet sounds of summer return to Heritage Park

BY CAROL MARSHALL
STAFF WRITER
cmarshall@oe.homecomm.net

The first Heritage Park concert of the season helped a couple thousand Canton music lovers end a steamy day on a high note Thursday.

The outdoor concert series entered its eighth year last week as Benny and the Jets took the stage in the park amphitheater.

"We try to get bands we know the families will like," said Recreation Supervisor Bob Dates. "And we try to get different kinds of music for each of

Please see SOUNDS, A4

My Dad's the best because....

Winning dad relies on skills, sense of humor

Our dad, is the best dad because he takes good care of us when mom's not home. He cooks for us, takes us shopping and to church. He gives us baths and reads us stories. He feeds and changes the baby. He doesn't even mind buying our mom all new makeup when we play "science experiment." He also gives us another bath to wash off the experiment when we smeared all over ourselves.

Meaghan, Sean, Shannon, Keaton Mulcahy
Canton

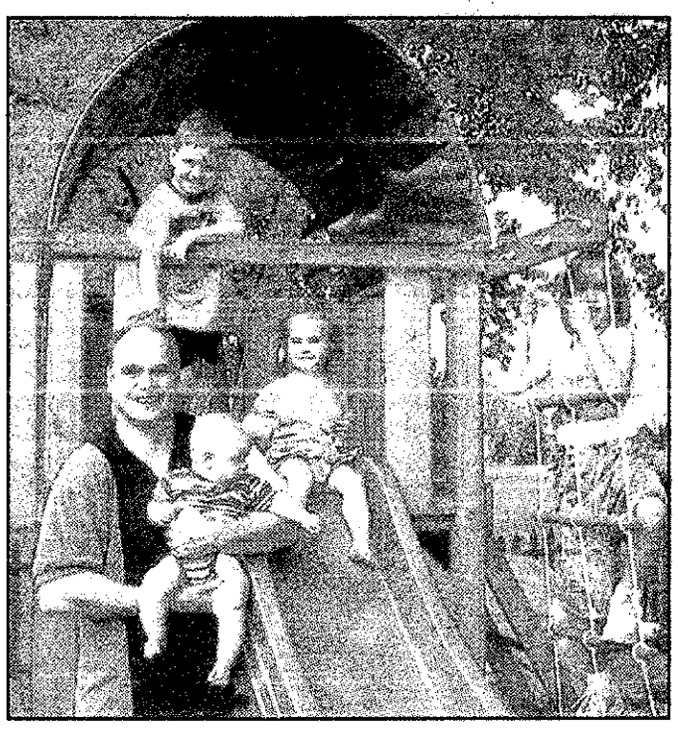

The envelope, please: *The Mulkay family, clockwise from top, Sean, 4, Meaghan, 6, Shannon, 2, and Keaton, 5 months, turned in the winning entry in the Observer's Father's Day contest about dad Patrick. For more letters and photos, please turn to Page A3 in today's Observer.*

EVERYDAY HEROES

Do you work with the public every day – and love it? Do you know someone who gives his or her customers that extra special touch? The Observer wants to hear about it. We're looking for people who put the service in customer-service jobs:

- restaurant staffers;
- postal carriers;
- mechanics;
- meter readers;
- convenience store clerks;
- office receptionists;
- or even telemarketers.

We'll take reader nominations and profile a different person in the Canton community each month.

Nominations will be accepted:

- by phone *(734) 459-2700*
- by fax *(734) 459-4224*
- or by e-mail at – *tschneider@oe.homecomm.net*

AHEAD

TODAY

For women only: *Oakwood Healthcare System hosts its annual all-women golf outing to support women's healthcare issues. Tee times are 8 a.m.-1:30 p.m. Fox Hills Golf Course in Plymouth. Cost is $185 per player on a first-come, first-served basis. Call*

TUESDAY

Update: *A pair of speakers from Canton's Human Relations Committee will be featured at the monthly Third Thursday Update breakfast hosted by the Canton Chamber of Commerce. The free continental breakfast is 7:30 a.m. at Summit on the Park. Call (734) 453-4040 for information.*

INDEX

Apartments/**E9**	Malls/**C6**
Arts/**C1**	Movies/**C4**
Automotive/**G10**	New Homes/**E1**
Classified/**E,G,H**	Obituaries/**A4**
Classified Index/**E4**	Real Estate/**E1**
Crossword Puzzle/**E5**	Service Guide/**G8**
Jobs/**G2**	Sports/**B1**
	Taste/**D1**
	Travel/**C8**

RECEPTIONIST needed for busy Southfield internal medicine group. Experience preferred, will train. Competitive pay, great

1-800-579-SELL

6 53174 10009 2

Bond vote is 2001-02 possibility

BY TONY BRUSCATO
STAFF WRITER
tbruscato@oe.homecomm.net

One of the items in next year's fiscal budget, passed by the Plymouth-Canton Board of Education, is a spending increase of $22,000 for school elections, as requested by the superintendent's office.

The description of the $41,000 item on page 20: "Projecting for two elections in 2001-02 fiscal year ... "

Generally, the school district has one annual election, the second Monday in June, to elect school board members.

Superintendent Kathleen Booher said the additional money could be used for a ballot proposal to decide if school buildings should be renovated, new buildings constructed and school buses purchased.

"When we initiated the facilities study, our thinking was that it be essential for us to ask the community for a sinking fund millage, which allows us to use money for capital improvements," said Booher. "That's still a millage the district can run under Proposal A.

"As the study began to unfold, the elementary boundaries committee recommended we build another elementary school," she added. "And, with our shoestring operating budget, we need to purchase buses through bonds, not through the operating budget."

Booher said it will be a while before there's enough useful information for the school board to determine what plan of action to take. However, all signs seem to be pointing in one direction.

"I would say this is definitely identifying that we're going to need a bond issue, or maybe a sinking fund," said Booher. "Those decisions and discussions will come out of more community participation."

Booher said there will be discussions to decide how many of the issues ... sinking fund, bond issue and bus purchase ... to tackle at one time.

The district is currently spending nearly $80 million in bonds passed by voters in 1997 to build Dodson Elementary and Plymouth High School, as well as paying on nearly $20 million in bonds for the construction of Discovery Middle School. However, Booher said it's not unusual for school districts to ask voters for a bond issue while paying off current debt.

"It's always tough to help members of a community understand why you need another bond issue while still paying off a previous one," she said. "Virtually everywhere you go, districts are paying off more than one bond, especially if they're growing districts."

School budget *from page A1*

the Durant lawsuit settlement, which is earning interest in a separate fund.

Despite the disastrous-looking projections, school officials say the outlook allows them to know where the district is headed, and that a lot of work is needed to keep the district solvent.

"This district is going to be faced with some severe choices over the next several years in terms of revenues and expenditures," said Trustee Steve Guile. "With a month-to-month expenditure report, we can move forward to sustain the district."

Board member Judy Mardigian lended her support by voting in favor of the budget, but not without some caveats.

"While we're adding a million dollars to the fund balance this year, I would have liked to see us do more," she said. "I think we're going to need to work harder next year."

Board president Darwin Watts admitted the district has some tough challenges in the next five years.

"We started this budget when it looked pretty slim, and we've made some calculated improvements along the way," said Watts. "We're working with legislation and looking at revenue enhancement ideas, while still expecting a high return on our educational investment."

Former school board president Mark Horvath, who along with former board president Mike Maloney, has been critical of the budget process, telling board members the district is "speeding towards a wall ... this is our last year of the free ride."

"It's a shame we'll have to do something significant in the same year that our new high school opens," he said. "I hope we don't have to mothball the new high school, like when we couldn't open Tonda and Bentley when we couldn't come up with the funds."

Would-be burglar arrested on foot

Canton Police officers arrested a would-be thief after a foot chase near Village Green apartments Thursday morning.

According to police reports, an apartment resident called police just before 4 a.m. to report someone was breaking into his neighbor's car.

When officers arrived, the witness told police he believed the suspect was still in the car.

Officers drew their weapons, approached the car, and ordered him out. The suspect left the car and fled on foot into a bunch of trees, where he became entangled in the brush. He surrendered to officers.

He told the officers he was attempting to retrieve the stereo equipment the victim had stolen from him.

The suspect caused $600 in damage to the car.

He was arrested and taken into custody.

■ COP CALLS

Auto larcenies

Canton Police are investigating a rash of larcenies from automobiles.

Tuesday night, someone broke into four vehicles at a Crossbow apartment complex.

The thief made off with $4,200 worth of stereo equipment and $1,300 worth of CDs, and caused $200 worth of damage to one vehicle.

Road rage

An 18-year-old Detroit man contacted Canton Police Wednesday evening after he said he was the victim of a road rage incident.

The victim told police he had merged into Ford Road traffic just west of Canton Center Road. He merged in front of a burgundy van.

He told police the driver of the van got angry, passed him on the right shoulder and stopped in the middle of Ford Road.

He told police the van driver got out of his vehicle and smashed the victim's headlight, causing $200 worth of damage, before returning to the van and continuing westbound on Ford Road.

Arena *from page A1*

the first option to take over the loan in the event of foreclosure.

"We would own an ice arena, which we have spent years avoiding," Minghine said.

Another option would be to lift the restriction in the event of foreclosure and allow the bank to sell it as a light industrial property.

"Without that (change) the bank's not willing to finance the facility," Minghine said.

The other obstacle was the preferential treatment of Canton residents for use of the facility.

"The Small Business Adminis- [illegible]

Minghine proposed a contract with Arctic Edge to buy 100 hours per week of ice time.

"This way, we just happen to be the first customer," said Minghine. The township can then assign the hours to a group or individual, or can assign them back to Arctic Edge.

In the meantime, construction on the site is continuing, and the new Canton Amateur Hockey Association is forming.

So far, there will be three girls travel teams and 10 boys travel teams, as well as house teams. The arena should be complete for the beginning of hockey season in mid-September.

■ Tryouts for the travel teams will begin in July, and evaluations for the house teams will begin the first week of August.

Association President Wally Hill said tryouts for the travel [illegible] July, and evaluations for the house teams will begin the first week of August.

Teams will tryout and practice at Arctic Pond and Arctic Coliseum in Chelsea and Arctic Pond in Plymouth.

In all, there are 500 spots on the boys and girls teams. Applications and information are available at the Summit on the Park, or by calling 207-1002. Tryout schedules are also listed on the association's Web site at http://sport.mlive.com/sport/canamhockey.

CANTON 6
Ford Rd 1Mile W. of I-275 (734) 981-1900
$4.25 Family Twilight 4-6pm daily
$4.75 Kids & Seniors all shows
$5.50 DAILY Matinees til 4pm
$5.75 Students & Late Show Fri & Sat
$7.00 Evenings Mon - Thurs
ALL SCREENS DIGITAL STEREO
No Passes
Unlimited Free Drink & .25¢ Corn Refills
Deluxe Air Hockey Table
MOVIE GUIDE

ANGELINA JOLIE is LARA CROFT

LARA CROFT: TOMB RAIDER (PG-13) 12:00, 2:20, 4:40, 7:10, 9:40
ATLANTIS (PG) 11:00, 1:00, 3:00, 5:10, 7:30, 9:30
SWORDFISH (R) 11:45, 2:10, 4:20, 7:00, 9:15
THE ANIMAL (PG-13) 11:25, 1:20, 3:15, 5:05, 7:25, 9:30
PEARL HARBOR (PG-13) 2:00, 5:30, 9:00
SHREK (PG) 11:30, 1:30, 3:30, 5:25, 7:05, 9:05
COUPON FREE Bag of Buttery Popcorn one per ad @ Canton 6 "OC"
B1052643
WWW.GQTI.COM

Getting Ahead Takes Time...
Now's the Time to Consider Eastern.

Whether you're interested in updating your résumé for a career change or completing a degree while working full time, Eastern Michigan University's convenient location at I-275 and Six Mile Road in Livonia offers:

- Classes that meet outside of a 9-to-5 schedule
- Faculty experienced with adult learners
- Ample and free parking

Best of all, you've still got time to register!
Fall Classes Begin Sept. 5.

For registration information, call 734.462.0514 [illegible]
e-mail: emulivonia@emich.edu

Visit us at www.ce.emich.edu to learn more about our online degree programs.

EASTERN MICHIGAN UNIVERSITY
PDF1051430

Want a Great Rate on a HOME EQUITY LOAN?

If you live or work in Plymouth, Canton, Northville, or Novi, it's as close as your own backyard.

Home Equity Line of Credit with rates as low as 6.75% APR*
and NO CLOSING COSTS*

50th Anniversary
Community Federal CREDIT UNION
• AT YOUR SERVICE. IN YOUR COMMUNITY.

Call or Stop In Today!
(734) 453-1200
(877) YES- CFCU 937-2328
Plymouth 500 S. Harvey
Canton 6355 N. Canton Center Rd.
Northville 400 E. Main St.
www.cfcu.org

*The above rate (Prime Rate as published in the Wall Street Journal -.25% is based upon loan amounts of $25,000 or more with a loan to value (LTV) of 80% or less and assumes the discount of .25% received when payments are automatically deducted from a Community Federal checking account. Actual rate will be determined by LTV and the amount borrowed. A $200.00 cancellation fee is charged to all accounts closed within the first 24 months. The annual fee of $50.00 is waived for the first year, and on all accounts with balances of $20,000 or more. Rate as of 5/20/01, subject to change.

Equal Opportunity Lender.
L1050596

ADVANCEMENTS IN FOOT CARE
– presented by –
Canton Foot Specialists

Dr. Steven Watson
Dr. Michael Lefkowitz

CAN FEET CAUSE BACK PROBLEMS?

If you're having a problem with your back, it might surprise you to learn that poor foot function may be causing it. Poor foot function can also be the culprit in hip pain, stiff neck, knee problems and other aggravations.

Sometimes an abnormal shortening of the one leg develops. This can happen when one of your feet flattens out, dropping the ankle close to the ground. You can imagine what this does to the rest of your body. It throws it out of kilter.

The only way to be sure your feet are functioning properly is to have them examined by your podiatrist.

**Early morning, evening, and Saturday appointments available

For more information or for an appointment, call:
Canton Foot Specialists
43050 Ford Rd. • Suite 150 • Canton
Across from Outback Steak House
734-981-7800
L1053032
OR CHECK US OUT AT www.cfsdrwatson.com

SHOWROOM Of ELEGANCE FINE JEWELRY

OPEN DURING ROAD CONSTRUCTION

1 ct. T.W., 14 k. Yellow Gold ANNIVERSARY BAND $1395.00

1/2 ct. T.W., 14 k. Yellow Gold ANNIVERSARY BAND $450.00

Everyday Low Prices!
6018 Canton Center Road
Canton (North of Ford Road) • 734-207-1906
Hours: Mon., Tues., Wed. 10-6; Thurs. 10-8; Fri., Sat. 10-6

L1053030

The Pastenes

The Granowicz family

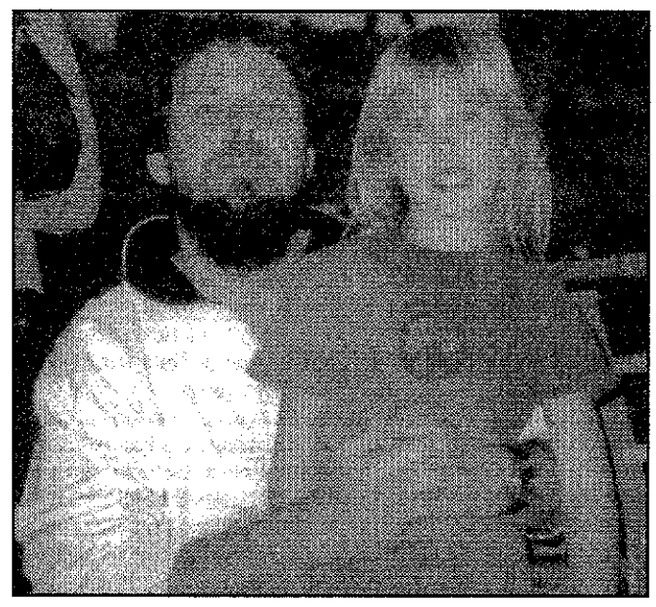
The Anastasias

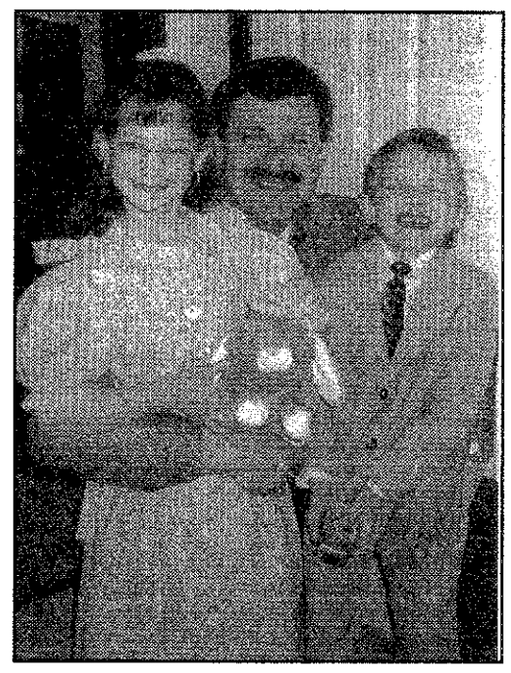
The Revels

A salute to dad

Canton kids say their fathers are smart, loving, generous – and they 'shake booty'

Editor's note: Following are letters submitted to the Canton Observer for our Best Dad contest. Winner Patrick Mulcahy – who was nominated by kids Meaghan, Sean, Shannon and Keaton – will receive two tickets to the Ford Senior Players Championship golf tournament at the TPC in Dearborn next month.

First runner-up

Our dad is a business executive who wears nice suits and drives a nice car. That's why everyone else likes him. He also tells dumb jokes, wrestles with us, plays practical jokes, weaves down the road screaming with his head sticking out of the sunroof, tells funny stories, jumps out and scares us, shakes his booty to disco music and pretends to be Darth Vader and Indiana Jones. That's why we like him.

Ben, Bethany, Peter and David Bartlett
Canton

Second runner-up

Top 10 reasons why I love my dad:

10.He is a great guy
9. He keeps me on the right track
8. He is patient
7. He believes in my dreams
6. He cares
5. He is fun
4. He helps me and others
3. He encourages me to do my best
1. He spends time with me
1. Final Answer: My dad, Jim Haar, is the best!

Zachary Haar
Canton

Our daddy is very special. He has to be because he is the only boy in the family. Even though Daddy wants us to play hockey he is ok with it when we prefer gymnastics and figure skating. He brings us to all our activities and hardly ever complains about it. Mostly our Daddy is the most wonderful daddy because he is there to hug us and tell us he loves us when we really need it.

Brittany, Brooklyn and Alexia Granowicz
Canton

My dad is a wonderful man. He is always there for me! He is there on the sidelines when I play soccer and he cheers me on! He is also there when I need someone to talk to because he gives great advice. I think I am very lucky to have a Dad who cares so much about me. My Dad is great to hang out with. He is very outgoing and funny.

Nicole Minghine
Canton

Why I Love My dad

I love my dad because he gives me selter, food, and clothes. he takes me to fun places like Chicago, super Bowl, and sometimes even ice skating.

He is also spicial to me because he sometimes takes my friends and I to fun places to. He shows me that he loves me and so I love him too.

Lauren Schendel
Canton

My dad is special Because hes teks us out for icecream and he taks us to the park he taks us to church. he reads to us he lets us takes the bed out. He teks us flying to Chicago. My dad takes us to Hines and he taks us to go fishing. I love my dad

Danielle M. Schendel
Canton

Dear Dad,

I think that you are special because you play soccer, golf, basketball, and baseball with me. You help me with all the things I need help with. You make me things. You are always there when I need you. You are the best dad in the whole wide world to me. You are really, really nice to me. I love you very, very much. I love to wrestle with you.

Love, Andrea Revels
Canton

I think my dad is the best dad because he believes in you and won't let you down. When he promises to do something he'll keep his promise. Enjoys playing golf, camping, hiking and fishing. My dad means everything in the world to me because he's trustworthy. One of my best times with my dad is when we were camping and he went fishing. 9 out of 10 were catfish.

Amy Markey
Canton

My daddy is the best because I love him! I give him kisses. He gives me kisses when I go to bed. He plays with me and Connor. He gives me kisses in the morning when I wake him up. He helps me learn to ride my bike. He helps me color. He paints with me. He races with me when we go to short walks. We wrestle with him. He hugs me when he comes home from work all the time.

Carlyn Engel
Canton

I'm nominating my dad for the "Best Dad Award" because my father is a father who cares. Sure we have fights sometimes, but in the end we're close again. He works until 5:30 p.m., is assistant coach on my baseball team, head coach for my brothers, and plays in a golf league. Although he does all this, he still has time for his family. He's a loving person. I don't know what I'd do without him.

Kimberly Keppen
Canton

I love my dad because he lets me watch TV, he lets me wake up early, he buys me lots of birthday presents, he takes me on nature trails, he helps me with my soccer and baseball, he takes me to lots of places, he helps me with my homework, he plays ball with me, he teaches me to tell time, he always stops to get me a Slurpee, he gives me hugs and kisses and he loves me.

Love you,
Austin Golles
Canton

My dad is special because he lets my friends sleep over and he buys me ice cream.

Stephanie Anastasia
Canton

My dad is the best dad around because he has given up a lot to be a positive male role model to my sons (his grandchildren). He will put off his own projects to take them fishing, play at McDonalds, takes time to go to the barber with them, goes shopping with them, etc...My father has given up a lot for his grandchildren and he needs to know how much I (his daughter) appreciates it and how we all love him so much. He is the best father and grandfather a person could ask for.

Jennifer Grzymala
Canton

Our dad is great because he makes heart-shaped pancakes, reads books, plays Barbies, Legos, trucks, trains, racecars and sports. He takes us camping, skiing and snowboarding. He goes to the mall with us, rides bikes with us. He buys lots of candy for long car rides. He brings home presents from business trips. He rents movies for us. He's our soccer coach. Our Dad is Great!

Lindsay, Jason, Allison Pastene
Canton

My dad loves me so. My dad is the only one I know. He reads me a story every night even on vacation! My dad loves me so. When I'm hurt he helps me up. My dad loves me so. When I'm bored he plays with me. My dad loves me so. When somethings broke he fixes it. My dad loves me so. He kisses me and huges me goodnight and hey I guess I love him too.

Kacie Burns
Canton

What makes a dad a great father is everything that makes my dad a great dad. He guides and supports us, he always spent quality time with us, and the traits we share, like our unique sense of humor, that only we understand. Our childhood memories were so much fun because of him. He has patience and understanding thats a part of his wisdom that he has shown us. He's got a big heart and is always helping those in need, he even helped build a women's shelter in Jamaica with his church. He has shown us the way to be a great person by his actions. One of our fondest memories when we were kids is when we used to wake him up at the crack of dawn on Sunday so he would take us for a bike ride to get breakfast. Thanks for being an awesome dad all our lives. For all those great dads out there. Happy Father's Day.

Julie and Lindsay Cary
Canton

My dad is the best in the world! He works very hard so our family can have a nice home and go on vacation. He also gets up in the middle of the night when I cry to change my diapers and give me milk. He plays with me a lot and makes me laugh. We have so much fun together. But, my favorite thing is that he takes me to swim class. I love splashing in the water. My dad and I are best buddies.

Jacob Cirulis
Canton

My dad is the best dad because he helps me reach things when I want something on a high shelf. He's the best because he likes me and I help him do work outside. He takes me to the grocery store and he lets me pick out Buzz Lightyear popsicle sticks. My daddy takes care of me and my baby brother in the morning. He gets me my favorite mini pancakes for breakfast. My dad is so special because I love him.

Bailey Riegal
Canton

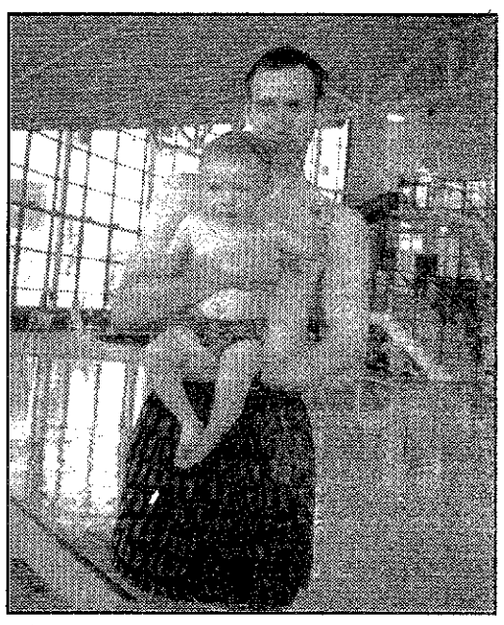
The Cirulis family

The Engels

Central *from page A1*

better."

Earl Harrington, who taught for more than three decades at Central, said "It doesn't look pretty on the outside, but it's fantastic inside."

Lolah Schueder, who has lived in Plymouth for 80 years, is a 1935 graduate of the old Plymouth High School at the site and has three children who attended Central, wants the school to remain standing.

"How little green we have in Plymouth," she said. "Some officials feel we need tax dollars. I don't think we do."

Among Byers' critics in attendance was Commissioner Sean FitzGerald, who handed out packets that called Byers' "a campaign rally disguised as a town hall meeting" and explained "the real facts about Central Middle School." FitzGerald said the city planning commission is studying Central "to determine whether the existing land use master plan for that property is appropriate for current and potential land uses."

Byers said he'll take the comments, which were registered by a court reporter, to the school district and form a committee to take the next step.

"The goal is to reserve a seat at the table of the school board when a decision is made," he said.

The start of the meeting was contentious as Byers, FitzGerald and Jerry Vorva became involved in a shouting match. However, when residents threatened to leave, Byers regained control of his meeting, which then remained civil and to the point through the end.

The Latest Styles for the Season

OUR 39th YEAR!

We Have Southeast Michigan's Largest Selection of Quality Patio Furniture from traditional English Garden to beautiful contemporary styles and so much more!

Come in and be Surprised

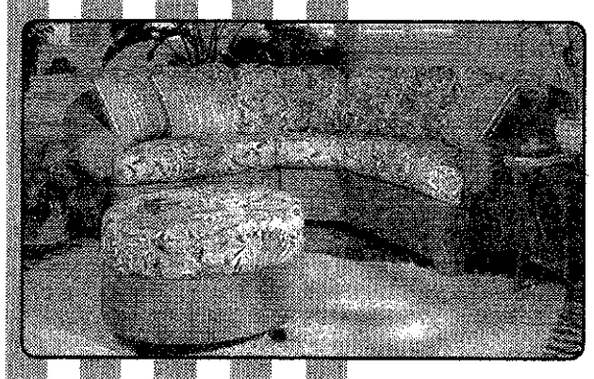

- Patio Furniture & Accessories
- Swimming Pools & Accessories

Cornwell Pool & Patio carries the nation's most elegant brands and models of outdoor furniture like Winston, Homecrest, Woodward wrought iron, Lloyd-Flanders wicker and aluminum and more!

CORNWELL pool & patio

ANN ARBOR
3500 Pontiac Trail
(734) 662-3117

PLYMOUTH
874 W. Ann Arbor Road
(734) 459-7410

Store Hours: Mon., Thurs. & Fri. 10-8; Tues., & Sat. 10-6; Sun. 12-4 Closed Wed.

L1048494

Sounds *from page A1*

the weeks."

The series began eight years ago.

"We started having concerts here and there when we first built the amphitheater 10 years ago, just to see how it would go," Dates said. "It went over pretty well, so we started a series."

Dates said when the eight-performance series is in full swing, about 4,000 people haul their lawn chairs and blankets to Heritage Park.

"There's a lot more than just the music there," Dates said. "Some people come and only listen to a couple of songs, then they go out for a walk or go for a ride on the paddle boats."

Dates added there are concessions on-site.

"The only thing I would tell people is they definitely need to bring some bug spray because the mosquitoes get pretty bad some nights," he said.

Dates said ample parking is available at the library, the administrative offices parking lot, and at the playscape parking lot.

All concerts begin at 7:30 p.m. and are free.

Concert lineup

All concerts begin at 7:30 p.m. in the park amphitheater, located west of Canton Center Road, south of Cherry Hill Road behind the Canton Township Administration Building and the Canton Public Library. The 2001 schedule is as follows:

- **June 28** - J.D. and the Classics, good old rock & roll.
- **July 5** - To be determined
- **July 12** - Waco Band, today's hottest country sounds.
- **July 19** - Secrets, a Canton summertime tradition.
- **July 26** - Johnny Rodriguez Latin jazz, hot Latin sounds.
- **Aug. 2** - Bobby Lewis & the Crackerjack Band, greatest hits of yesterday and today.
- **Aug. 9** - Air Margaritaville, a tribute to the sounds of Jimmy Buffet.

OBITUARIES

ASHLEY MONIQUE SCOTT

Services for Ashley Scott, 7, of Canton were held June 12 at the Solid Rock Bible Church with the Rev. Brad Cannon officiating. Burial was at United Memorial Gardens in Superior Township.

Ashley was born June 8, 1994 in Flint and died June 9 in Canton Township.

She was preceded in death by her brother, Cody.

Survivors include mother, Jessica Pattinson of Flint; brothers, Mykal, Dylan and Bradon of Flint; grandparents, Mike and Vern Kushuba of Flint; adoptive parents, Daniel and Susan Scott of Canton; adoptive brothers and sisters, Toran (Brenda) Scott of Winnetka, Ill., Dana Scott of Pietoria, South Africa, Donte Scott of Canton, Jessa Scott of Canton, Joban Scott of Norfolk, Va., Kellan Scott of Canton, Michael Scott of Canton; adoptive grandparents, Leon and Gerry Buck of Grand Rapids and Edna Scott of Sumner, Ill.

Memorial contributions may be made to Bethesda Children's Village.

Arrangements made by Schrader-Howell Funeral Home.

FLORENCE A. GIBBONS

Services for Florence Gibbons, 89, of Plymouth were held on June 15 at St. John Neumann Church. Burial was at Holy Sepulchre Cemetery.

Mrs. Gibbons was born February 16, 1912 in Dexter and died June 12 at Providence Hospital. She was born on a farm in Dexter. At age 7, her mother passed away and she moved to Detroit to be raised by the Tuomey family. Florence graduated from Providence School of Nursing, Daughters of Charity in 1933. She was the class secretary. After graduation she worked at Providence Hospital. For most of her career she worked as a pediatric nurse for a doctor in Livonia. She loved children and treated them as her own. She was a very independent woman with a caring heart.

She was preceded in death by her husband of 34 years, Walter Francis Gibbons; brother, Paul Doody; sister, Betty Maguire; and brother, William Tuomey.

Survivors include daughter, Kathleen M. Davidge; son, Walter L. (Mary Lou) Gibbons; son, Patrick J. (Paula) Gibbons; daughter, Suzanne M. (Robert) Moran; son, Kevin B. (Beth) Gibbons; brother, Robert Tuomey; sister, Mary Rita Welliver; sisters-in-law, Veronica and Marie; and ten grandchildren, Gordie, Colleen, Ryan, Kyle, Dan, Beth, Meaghan, Erin, Kayla and Shannon.

Memorial contributions may be made to the Arthritis Foundation.

Arrangements were made by the L.J. Griffin Funeral Home.

JOYCE K. LAWRENCE

Services for Joyce Lawrence, 76, of Canton were held June 11.

Mrs. Lawrence was born September 18, 1924 in England and died June 11 in Westland. She was a homemaker.

Survivors include daughter, Betty A. (Ronald) Tincher; son, Brian J. (Denise) Lawrence; granddaughter, Sheri (Mark) Carey; three great grandchildren; and one brother.

Arrangements were made by L.J. Griffin Funeral Home.

BRUCE FISHER

Services and burial for Bruce Fisher, 80, of Plymouth were held June 11 at Cadillac Memorial Gardens West in Westland.

Mr. Fisher was born June 8, 1921 and died June 8 in Plymouth. He was a defroster.

He was preceded in death by his wife, Iva Kathleen Fisher.

Survivor is friend, Martha Shipman.

Arrangements were made by Uht Funeral Home.

HELEN E. KOMARYNSKI

Services for Helen Komarynsky, 71, of Canton were held June 16 at the L.J. Griffin Funeral Home. Burial was at Cadillac Memorial West.

Mrs. Komarynsky was born Aug. 20, 1929 in Lincoln Park and died June 13 in Canton. She was a homemaker.

Survivors include husband, Russell; daughter, Sandy M. Miskell; daughter, Cindy R. (Paul) Fudzid; four grandchildren; two great grandchildren; and one brother.

Arrangements were made by L.J. Griffin Funeral Home.

LORRAINE G. FIRCHAU

Services for Lorraine Firchau, 83, of Sun City, Ariz. were held June 13 at Vermeulen Funeral Home with the Rev. David Eberhard officiating. Burial was at Roselawn Memorial Gardens in Saginaw.

Mrs. Firchau was born October 13, 1917 in Saginaw and died June 9 in Sun City, Ariz. She was an office manager.

She was preceded in death by her husband, Albert Firchau.

Survivors include daughter, Carol (Gerald) Barker of Plymouth; son, Raymond Firchau of Cave Creek, Ariz.; brother, Donald Hauffe of Albany, N.Y.; and grandchildren, Kathleen and David Barker.

Memorial contributions may be made to St. John Lutheran Church of Taylor, 13115 Telegraph, Taylor, MI 48180 or Historic Trinity Lutheran Church, 1345 Gratiot Ave., Detroit, MI. 48207.

Arrangements made by Vermeulen Funeral Home.

GAETANO U. MONACELLI

Services for Gaetano Monacelli, 76, of Ann Arbor, were held on June 14 at Old St. Patrick Catholic Church with the Rev. Terrence J. Dumas officiating. Burial was at Old St. Patrick Church Cemetery in Ann Arbor.

Mr. Monacelli was born Dec. 31, 1924 in Murray, N.Y. and died June 10 in Pittsfield Twp. He was a foundry worker for Abex Corporation. He was a member of Old St. Patrick Church in Ann Arbor. He was a veteran of World War II, serving in the US Navy.

Survivors include wife, Marguerite A. Monacelli of Ann Arbor; son, Guy Monacelli of Ann Arbor; daughter, Deborah (Ken) Winkenwerder of Rowlett, Texas; and granddaughter, Nicole Foster of Rowlett, Texas.

Arrangements were made by Vermeulen Funeral Home.

EDNA "RUTH" ACKMAN

Services for Edna Ackman, 81, of Plymouth were held June 15 at the Schrader-Howell Funeral Home with the Rev. Roy G. Forsyth officiating. Burial was at Wellston Cemetery in Wellston, Michigan.

Mrs. Ackman was born May 22, 1920 in Allendale, Ill. and died June 13 in Ann Arbor. She was a homemaker. She and her husband were married for 52 years. She came to the Plymouth community in 1947 from Allendale, Ill. She enjoyed gardening, cooking and canning. She was a member of the Michigan Dahlia Society.

She was preceded in death by her husband, Roy Ackman.

Survivors include daughter, Phyllis (Timothy) Parker of Westland; sons, Tommy (Diane) Ackman of Wellston, Donald (Barbara) Ackman of Wellston, Paul Ackman of Plymouth, and Steve (Susan) Ackman of Howell; 13 grandchildren; seven great grandchildren; brothers, Gerry Lyttle of Mt. Carmel, Ill., Chester Macer of Howell, and Don Macer of Mt. Carmel, Ill; and sister, Rosella Wayenberg of Yakima, Wash.

Arrangements were made by Schrader-Howell Funeral Home.

FREE
COMMUNITY WORKSHOP
on
FIBROMYALGIA
Natural Solutions to a Misunderstood Condition
Are you suffering from
• Fatigue • Depression
• Continued Aches and Pains • Sleeplessness
Workshop Participants Will:
• Gain understanding of the causes of this syndrome
• Learn non-drug solutions
Tuesday, June 19, 2001 at 7:00 p.m.
Canton Summit – Ash Room
46000 Summit Parkway (off of Canton Center Road, past the library) • Canton, MI 48188
Seating limited to the first 30 callers!
734-207-7770
Guest speakers: Dr. Monika Miko and Reliv representative Nanci Vukovich
L1051746

Dr. Monika Miko

"Service-A Family Tradition"
GRIFFIN
L.J. GRIFFIN FUNERAL HOME, INC.
Simple
CREMATION
$950
BURIAL or
CREMATION
Casket, Visitation
and Service
$2,995
12600 FORD ROAD • CANTON
(734) 981-1700
David G. Griffin, Manager
L1050037

You're going to love what you have to look forward to!
INDEPENDENCE VILLAGE
Plymouth
Living independently is vital to health and happiness. Independence Village of Plymouth brings a lifestyle of comfort, ease and elegance to those who have achieved their retirement years.
We have three rental packages to serve you:

Villa Living
*B-weekly housekeeping
*Utilities: electricity, heat/air, water
*Meals available daily in formal dining room (extra charge)
*Dishwasher
*Washer & Dryer
*Maintenance
*Wood deck
*Planned activities
*Scheduled transportation

Independence Living
*30 meals monthly
*Bi-weekly housekeeping
*Weekly flat linen service
*Utilities: electricity, heat/air, water
*24-hour staffing
*Emergency notification system
*Planned activities
*Scheduled transportation
*Maintenance

Independence Plus
*Three meals daily
*Daily housekeeping
*Personal laundry & linens
*24-hour staffing
*Emergency notification system
*Medication reminders
*Assistance with personal care
*Planned activities/transportation
*Utilities: electricity, heat/air, water
*Maintenance

INDEPENDENCE VILLAGE OF PLYMOUTH
Is offering a FREE LUNCH AND TOUR
at 14707 Northville Road, Plymouth, MI 48170
Bring this coupon in to taste our delicious food and tour our beautiful retirement community.
Seating is limited so R.S.V.P. today at
(734) 453-2600
L1051409

Join in the fun...
Soda Pop
Enter to win 19 inch Color TV/VCR
We're CELEBRATING
Free Gift While Supplies Last!
Our New Canton Branch Opening
June 18-22
Savings Account
5.00% APY**
Minimum Balance of $ 5,000
Effective June 7, 2001
** Annual Percentage Yield
Consumer accounts only. Limited Time Offer.
Early closing fee may apply.
Interest Checking Account
4.50% APY**
Minimum Balance of $10,000
Effective June 7, 2001
*Annual Percentage Yield. Fees may reduce earnings if minimum balance of $1,000 is not maintained. APY subject to change without notice after account is opened. Consumer accounts only.
Hot Dogs Popcorn
A proud Sponsor of LIBERTY FEST '01!
Gift Basket
COMMUNITY BANK OF DEARBORN
It's how Banking should be
NEW!
Dearborn
22290 Michigan Ave.
(313) 274-1000
Dearborn Heights
24935 W. Warren
(313) 724-0100
Plymouth Twp.
44623 Five Mile Rd.
(734) 454-1000
Canton
1325 Canton Center North
(734) 981-0022
EQUAL HOUSING LENDER
Member FDIC
L1051988

"Like a lot of basically healthy people, I suffered from overactive bladder, or incontinence. The drive to work, grocery shopping, movies...I was always scared of not making it to the bathroom in time – and sometimes I didn't! Now, I'm taking medication.
Are you searching for freedom from an overactive bladder?
"My doctor just told me about another option – a research study of an investigational medication for people who are taking medication for overactive bladder. The study drug is not a pill – it's a patch."
To qualify, you must currently be taking a prescribed medication for overactive bladder (or incontinence) and meet other eligibility criteria.
So, if you are taking prescription medication for overactive bladder, you should learn more.
Toll Free 1-888-51-STUDY
(1-888-517-8839)
The first step is your call.©
ClinSite, Inc.
24 Frank Lloyd Wright Drive, Lobby A • Ann Arbor, MI 48106-0525
PDF1051894

Senators focus on cost overruns in 1994 airport contract

BY MIKE MALOTT
HOMETOWN NEWS SERVICE
mmalott@homecomm.net

Senators honed in on one of the most questionable contracts found during the state Auditor General's two-year review of Detroit Metro Airport in the opening session of a new committee charged with the task of looking at airport finances Wednesday, June 13.

That contract, an $11 million agreement with American International Inc. for installation of new airfield lighting and signage back in 1994, caught the eye of lawmakers because of $8.8 million in cost overruns and because county commissioners were not asked to approve those extra costs.

Originally estimated at $21 million, the project was awarded for just over $11 million, to be done in 570 days. Overruns brought the price back up to $19.8 million, and although the airport attributed overruns to "acceleration" of the contract, it allowed an extra 288 days for completion.

FAA mandates

Airport director Lester Robinson explained that, while mandated by the Federal Aviation Administration, the FAA had not completed setting rules for airport lighting. Then, he said, the FAA rejected a deadline extension for Metro signage. The result was that the contract had to be split, portions accelerated and others delayed, causing the entire program to be re-engineered. Metro was not the only major airport to get caught in the trap, he said.

Shouldn't someone have sent the cost overruns to the county board of commissioners for review and approval? Sen. Leon Stille, R-Spring Lake, asked.

"It's hard for me to understand how $8 million in cost overruns can be assumed to be authorized," he said.

That was not the process in 1994, Robinson explained, although he has only recently become the director. At the time, overruns were assumed to be approved if the project was included in the facility's capital improvement program, which the county board did review and approve.

More questions

Those are the kinds of questions airport officials can expect from Michigan senators between now and September. Auditors have reviewed some 50 airport contracts over the past two years and the new committee, headed by Sen. Glenn Steil, R-Grand Rapids, wants to go over them one at a time with airport officials. Steil said he hopes to issue a final report then.

Of seven reviews on the agenda for that opening session, senators and airport officials managed to get through only one before running out of time, indicating it could be an arduous process.

Auditors have raised questions about a number of contracts.

"There's a consistent pattern of management practices that would not be acceptable in private business," Assistant Auditor General Michael Becker told the committee.

"The critics of the airport are giving an extremely distorted view of airport management," Robinson responded. "With nearly 700 active contracts, the auditors have focused in on only a few ... To date, there has been no statement that the airport has done anything illegal. There may have been mistakes in the execution of nearly 700 contracts, but there certainly is no attempt to break Wayne County's ordinances or rules of management."

Tom Naughton, chief financial officer for Wayne County, called for an end to the state review. He pointed out that state auditors are conducting reviews as opposed to official audits.

"The report letters issued to the committee might suggest that the reader beware. After you read the reports, you are left with the impression of a whole lot of minutia, a little bit of whining and very little balance."

"After two years," Naughton concluded, "there really are no findings of any consequence; there is no evidence of criminality; no evidence of widespread corruption ... It is time to move on. Thousands of contracts have been handled flawlessly since 1987."

Questions about engineer

Steil raised questions about Wilbourne Kelley, an engineer who worked on the project for the airport and later went to work for the contractor.

"I question the ethics of going to work for a vendor," Steil said. "It smells."

Auditors said Kelley had processed the final change order to the contract, for $8,000, then signed off on it as an employee of the vendor.

Robinson said there had been an interim employer, Detroit schools, and Kelley did not go directly to the contractor's employment from the airport.

"This is not anything that I think is unusual, to go to work for a contractor," Sen. Robert Emerson, D-Flint, said. "If you are going to look at the this, you need to look at everybody. Have you ever looked at our own Department of Transportation?"

Emerson contended that government officials later going to work for contractors is not uncommon.

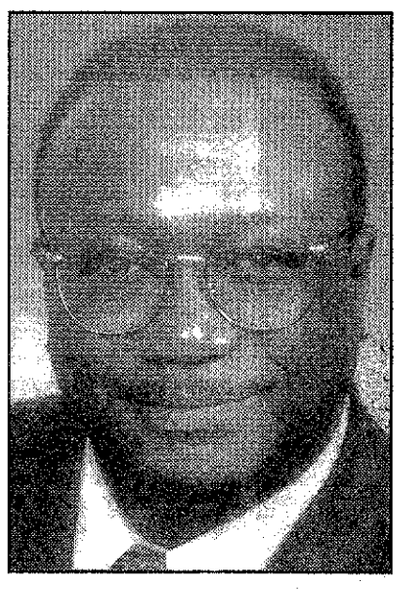

Lester Robinson: *Airports director*

Schoolcraft welcomes 'Kids on Campus'

Summertime and the livin' is fun, especially if you're enrolled in Schoolcraft College's Kids on Campus program. The more than 100 classes range from Web Page Master, to Creative Dramatics Camp, to Detective School and Fire Academy for kids.

Classes are tailored to grade levels, but all students can participate in brown bag art seminar luncheons and supervised before- and after-care. The majority of classes last two weeks, and a second session of Kids on Campus begins July 23.

Students entering the first and second grade can get up close and personal with insects in Bugs on the Move; practice the beginnings of Japanese, Spanish or French; learn about the wonders of water; write and publish their own book; and explore how different cultures celebrate special events.

Third and fourth graders can perform a rescue drill, visit a fire station, and handle firefighting equipment in the Fire Academy for Kids; find out how to solve an imaginary crime in the detective school; learn sign language; become a Web page master; study severe and unusual weather; and discover the world of mythology and create their own legends.

Grades five and six can choose from producing their own video, using the latest in special effects; learn about and produce a newscast after gathering information, filming and writing news segments; explore and launch their own hot air balloon; study chess strategy; and create and publish a science fiction fantasy.

Seventh, eighth and ninth graders can make electronic music on a variety of electronic instruments in the College's computer music lab, and get a taste of editing and digital recording; build and launch their own rocket; and study advanced electronics.

The Kids on Campus catalog is available in the Continuing Education Services office, or you can download the catalog at www.schoolcraft.cc.mi.us under the category Continuing Education. Registration is by fax at 734-462-4572, by mail or in person at the McDowell Center. For information, call 734-462-4448.

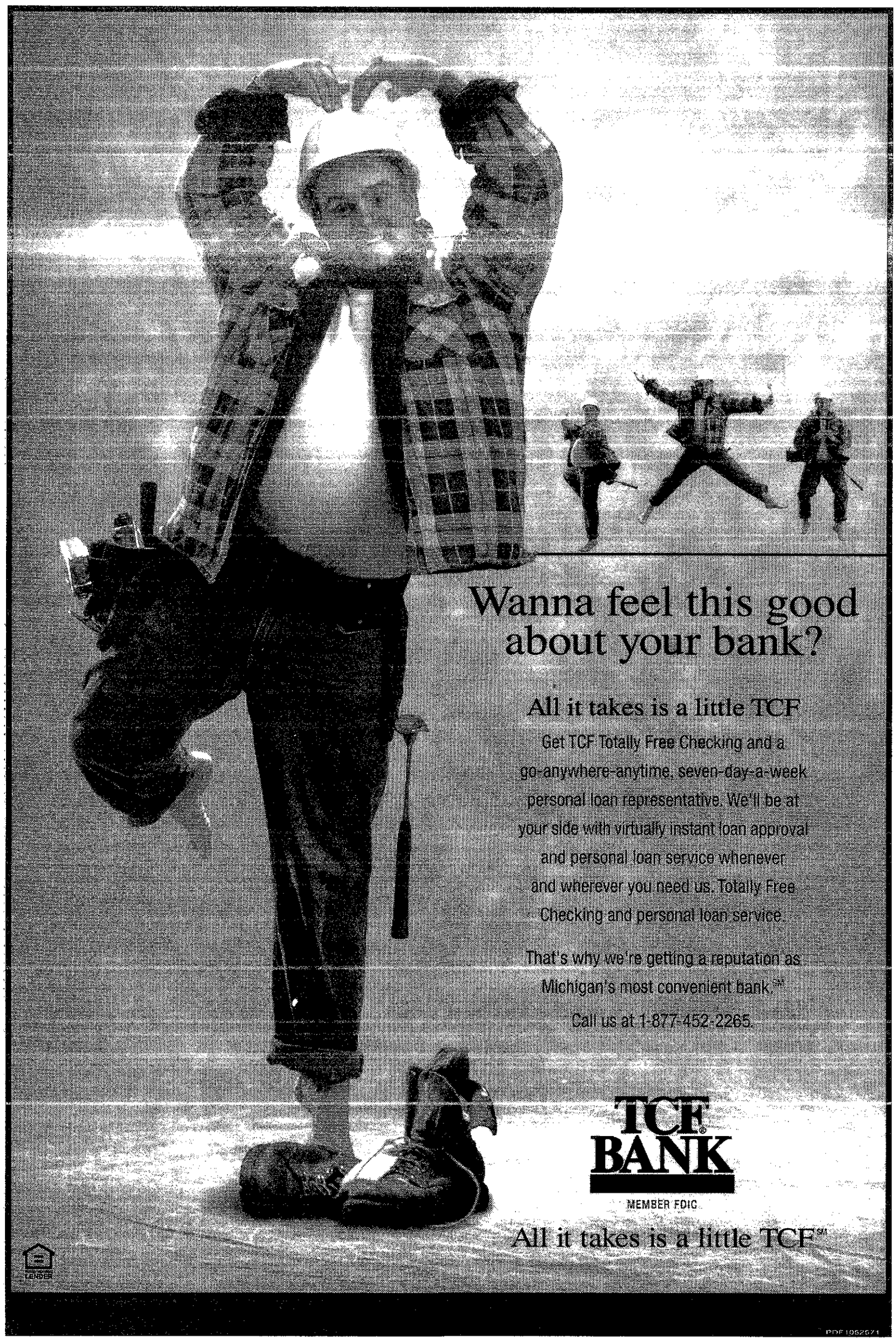

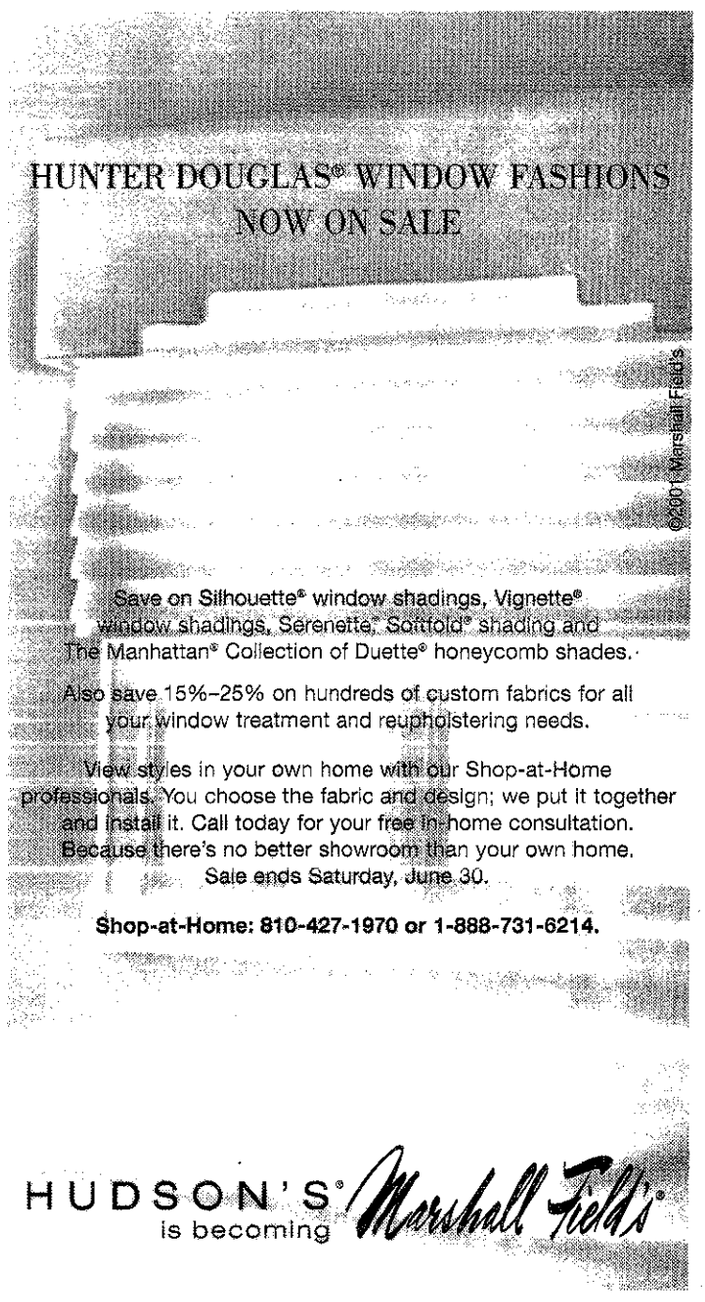

Congratulations Plymouth Canton Class of 2001

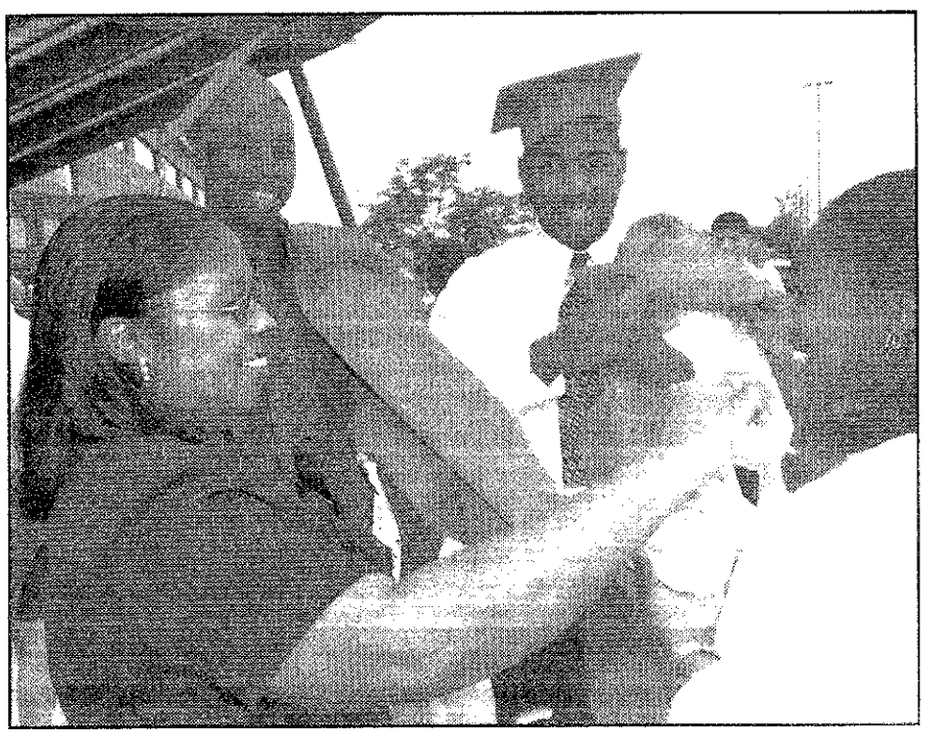

Mom on duty: *Veronica Fox adjusts the gown of her daughter Merideth, as Jerry Gaines, left rear, and Eric Moten prepare themselves for graduation.*

Ready!: *Allan Laskey brushes back his hair as he prepares for his commencement exercises.*

Anxious: *Ikechukwu Obiora, from left, Farah Uddin and Layal Omar await the procession.*

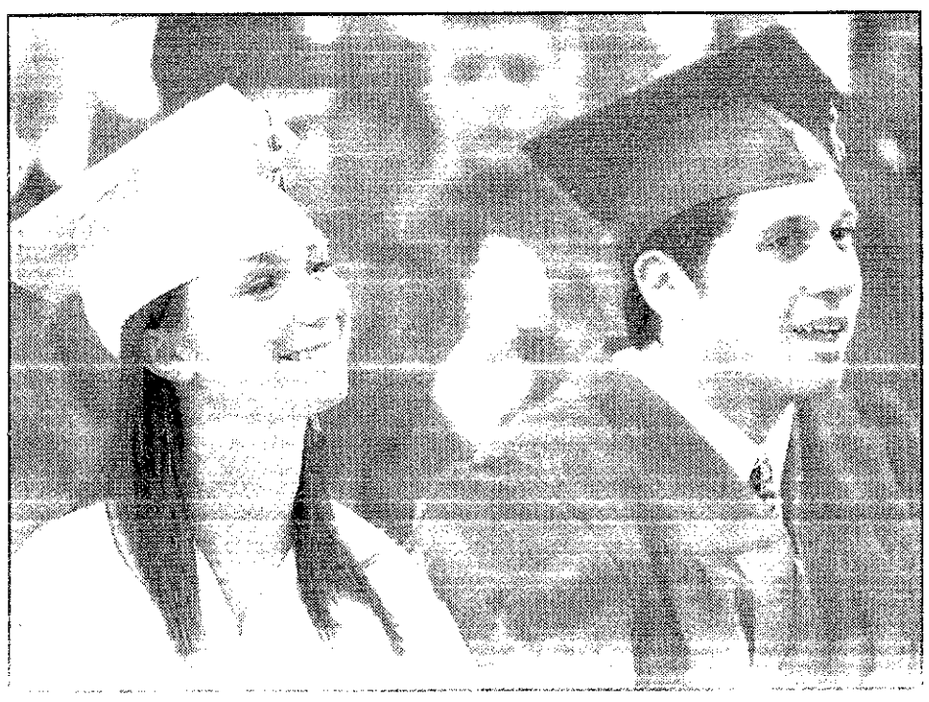

What's next?: *Plymouth Canton graduates Jaquelne Benson and Brad Collinash listen to instructions prior to their commencement exercise at Eastern Michigan University's Convocation Center.*

STAFF PHOTOS BY PAUL HURSCHMANN

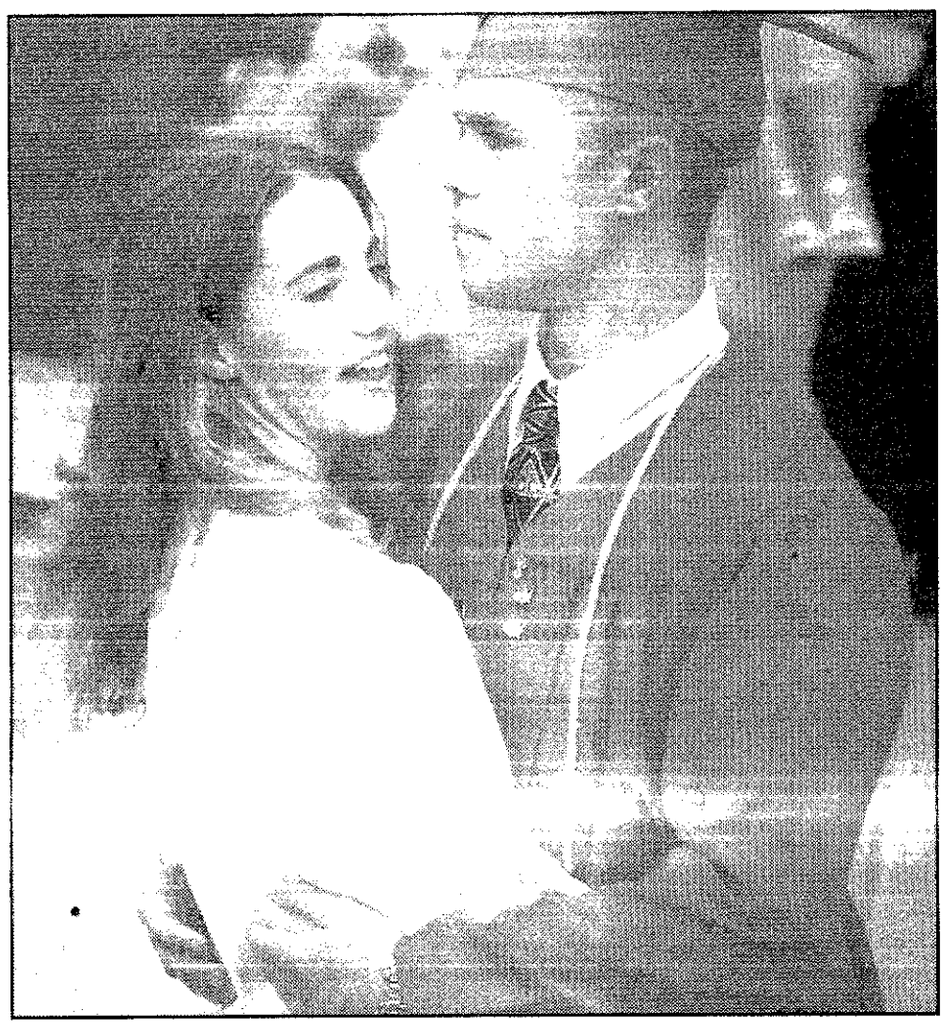

Hugs: *Angela Neu and Oliver Wolcott embrace following commencement.*

2001 CANTON HIGH SCHOOL GRADS

Regina Leigh Ackley
Christopher Patrick Ahern
Patrick P. Ahrens
Katherine Anne Alatalo
David Frederick Alexander
Michael J. Alff
Mariana B. Alfonso
Syed S. Ali
Kaitlin Cristina Anderson
Brian Francis Antonucci
Patricia Leigh Apperson
Amy Kathleen Armbruster
Sarah Dawn Armer
Bradley M. Arsznov
Randi Atris
Christopher A. Avery

Leslie A. Babich
Andrew Thomas Baigrie
Daniel Paul Bak
Jessica Christie Baker
Nichole Ryan Baker
Teresa Lynn Balash
Brian K. Balfour
Kristy Ann Barber
Alaina Zoe Barbosa
Jordan R. Barker
Rian Lamar Barker
Marquice D. Barnett
Erin R. Barnhouse
Morgan Mark Barr
Andrew Eugene Barth
Haimanti Basu
Sarah Elizabeth Baum
Ali M. Baydoun
Jennifer Lynne Becker
RenÇe Kathryn Becker
Harry William Bedard IV
Christopher Bradley Bee
Timothy L. Beer
Timothy J. Beier
Jeffrey T. Bellaire
Shawn Richard Bennett
Gerald E. Bennett II
Jacqueline Rae Benson
Stephen C. Bernacki
Scott Andrew Bertovick
Pavan Bhavaraju
Neil Rashmi Bhavsar
Jai Kishor Bilimoria
Troy Jermaine Birotte
Daniel Ryan Black
Jonathan Lee Black
Jessica Ann Blaschke
Genevieve Kathrine Blazer
Justine G. Blazer
John Neville Bockstanz
Elizabeth Sara Bommarito
Jessica Nicole Bonello
Ryan J. Booth
Shannon Nicole Booth
Jennifer Leigh Bordin
Jason C. Borg
Amanda Lynn Bostic
Harnek S. Braich
David Michael Brandes
Tara Lynn Brennan
John Jeffery Brewer
Arturo Briones
Krystal E. Brooks
Blake D. Brunner
Arielle Bryant
Andrey N. Bukach
Terrell D. Burgess

Nicholas Roy Cabauatan
Russell G. Caid
Geraldine Horner Calma
Melissa May Carino
DeAnna Marie Carter
Angela Marie Casab
Kristin M. Casab
Kelly M. Cezat
Stephanie L. Chang
Jordan Nicholas Chapman
Amanda Nicole Childress
Lauren Reid Christiansen
Cara Marie Ciaglo
James M. Clark
Lindsey Kay Clark
Bradley Edward Collinash
Adam David Collins
Brian J. Collins
Brandon Lee Collop
Kathryn Carter Conlon
Kevin C. Cooper
Robert James Cooper
Nikki Lynn Corder
Sara L. Cowperthwaite
Justin R. Crawford
Charles Cross
Ryan Lee Cunningham
Tricia Kathleen Curmi
Jaclynn Jean Custer

David Paul D'Avanzo
Charlene Marie Dallos
Steven James Daugherty
Amy Ann Davidson
George Luis Davila
Daniel Howard Davis
Gregory Alan Davis
April L. Day
Mandy Nicole Dean
Ann-Marie Delagarza
Steven M. Deleszek
Sean K. Depp
Michael S. Deptula
Dhwani J. Desai
Meera N. Desai
Adam Christopher Devlin
Matthew Robert DeVos
Michelle Lynn DeVos
Lauren Ashley Dew
Ryan Thomas Diehl
Melissa L. Dipert
Megan Elizabeth Dishman
Matthew Mark Domako
Anna Rogers Donovan
Denise Gabrielle Dooley
Erin Anne Dowd
Jason R. Dreher
Amy Katherine Driscoll
Melanie Barbara Dunn
Matthew M. Dupuis
Kelly Lynn Dzendzel
Jaime Kolle Dzialowski

Kenneth A. Edmondson
Heather Ann Edwards
Crystal L. Eppler
Teron Richard Erchenbrecher
Christopher Lee Erwin
Jason D. Etzel
Derek S. Evanoff
Nicole Lee Exe

April Marie Falardeau
Joseph Angel Faraoni
Amber Nicole Feeback
Daniel Joseph Feria
Elizabeth Anne Filios
Melissa Anne Foley
Carrie Ann Fontana
James Vincent Forde
Meredith RenÇe Fox
Heather Lynn Franke
Michael Wesley Freeman
Rachael R. Fromm
Christopher J. Fuhst

Jerry A. Gaines
Ann M. Gardner
Stacey E. Garnice
Joseph Robert Gasinski
Kelly Marie Gauthier
Andrea D. Gauvin
Nicholas John Gay
Francis Louis Gercak III
Brian John Germain
Scott David Gillen
Burton Gilmore
Ramya G. Gogineni
Kara Michelle Goss
Janine Renee Guastella

Ryan P. Haddad
Lindsey Renee Hall
Matthew C. Hamilton
Stephanie Lee Haradon
Meggin K. Harbison
Brianne Marie Harcourt
Matthew Joseph Hargraves
David C. Hawk
Kimberly Shawn Hawkins
Michael J. Hayes
Christina Maria Hazard
Michael J. Heckart
Sara Jane Heimerl
Scott David Heinowski
Jonathan K. Heiss
Gretchen Alyssa Heller
Ashley Susanne Henry
Katie Loraine Hensel
Katharine Marie Herbeck
William Michael Hermann
Carlee Hines, Jr.
Leslie Christine Hogan
David M. Holland
Jeffrey M. Holloway
Andrew Steven Holmes
Karen Michelle Holmes
Sarah J. Holmes
Scott Hood
Stephanie Lynn Hopkins
Theresa Victoria Horn
James Michael Horton
Mark Jeffrey Horton
Ryan Jeffrey Howald
Stephanie Huebl
Elizabeth A. Huebler
Kate Elizabeth Huff
William John Hundley
Jack Ryan Hunt
Anna M. Hurlbert
Kimberly Huss
Alison Kelly Husted
Meghan Leigh Hyland
David Kirk Hylko

Jeffrey Michael Jackson
Patrick John Jackson
Stephanie Kay Jackson
Roshani Bhupendra Jadia
Julieann T. Jastrzebski
Eric Daniel Jennings
Tracy Marie Jimenez
Matthew Aaron Jones
Joel W. Judycki

Brian Glenn Kaatz
Amanda Kay Kahsin
Rashila D. Kalathia
Martin Francis Kane
Raymond Joseph Karas III
Jennifer Lynn Kazmierczak
Andrew Gordon Kee
Kevin Kelley
Craig William Kerfoot
Andrew Michael Kerr
Mary Marguerite Kiesel
Christina Lynn Kiessel
Kristle Lynn Kilijanczyk
Brianna Marie Kingsbury
Michelle Lynn Kloeckner
Steven John Kolis
Mark P. Kosbe
Steven Anthony Kovaleski
Douglas Ryan R. Kowalewski
David R. Kring
Jessica Lynn Krueger
Lindsie Ann Krumrei
Mary Renee Kryska
Terra Lynn Kubert
Sachin Kumar
Elizabeth Nicole Kunnath
Jennifer Aurelia Kupler
Douglas Neil Kurth
Justin J. Frederick Kuxhaus

Evan Edward La Cross
Jessica Lee Lacey
Michael R. Laitila
Jason Anthony Lang
Daniel G. Lanius
Joseph Walter LaPointe
Allan L. Laskey
Robert M. Lauer
Meredith Lynn Lauter
Bradley P. Lavallee
Jeffrey Le Blanc
Caroline Louise Leclair
Ching C. Lee
Amanda Jane Lentz
Shiri C. Leventhal
Taehoon Lim
Edward Cain Lindow
Renee' S. Linley
Jonathan E. Loos
Megan Lynn Lukasik
Michael R. Mac Lellan

Daniel Macheske
Steven P. Maczko
Andrew D. Madonna
Matthew Brian Magers
Richard K. Mallad
Evan Lee Malone
David Elliott Malonado
David Manikowski
Katherine Stanyar Maples
Kelly Jean Markiewicz
Daniel L. Markos
Jason Guido Marra
Michael R. Marsico
Jessica M. Martin
Kira Annette Martin
Nicole Lee Martin
Jennifer Lynn Massucci
Milyne Kathryn Matheny
Kevin William McCarthy
Andrew McCully
Melissa Kim McElhiney
Christina J. McKay
Scott James-Ralph McKee
Brandon McKennon
Angela Marie McKinney
Derek Scott McWatt
Meghan Anna Meier
Brandon Christopher Merta
Michelle Lynne Metz
Jonathan E. Mikosz
Derek M. Miller
Robert John Miller
Steven Lee Miller
Allison Sara Mills
Christopher Steven Miltz
Maysaa Miri
Heather T. Mitchell
Jennifer ReneÇ Mitchem
John M. Mogos
Samantha Marie Moody
Robynn Anne Morrell
Brent A. Morris
Elizabeth Anne Morrison
Ambre Collette Mosley
Eric A. Moten
Kelly Marie Mousseau
Carol Dianne Moyer
Stacy M. Murawski
Gokul Murthy

David M. Nairn
Laura M. Nankee
Angela Michelle Neiger
Gregory C. Neino
Ryan David Nephew
Angela N. Neu
Thanh-Viet C. Nguyen
Jeanine Ann Nicholas
Krystin Nicole Nichols
Andria L. Niedzielski
Lisa Anne Niemiec
Matthew Ryan Niemiec
Robert J. Niles
Rawan A. Nsheiwat
Matthew Dale Nuss
Kevin Travers Nuttall

Kevin Michael O'Callaghan
Melanie Rae O'Neil
Ikechukwu Onyebuchi Obiora
Jessica Anna Obrec
Joo Hyun Oh
Ugochukwu R. Okwumabua
Judy Theresa Oldfield
Kristin Marie Oleszkowicz
Paul Adrian R. Olivarez
Layal W. Omar
Ryan Christopher Opalinski
Chelsea E. Opdyke
Erin Rachael Ording
Bruce W. Osnoe
Daniel James Ott
Katherine Louise Owens
Tiffany Owens

Brian L. Page
Kevin D. Palmer
Sarah Elizabeth Palmer
Daniel Joseph Palovich
Neel H. Palrecha
Jonathan P. Panoff
Michael L. Parker
Beejal Y. Patel
Hetal R. Patel
Jalpesh R. Patel
Jasmin B. Patel
Neema Ghanshyam Patel
Vishal Patel
Laura Kay Pavy
Sarah A.Pawlik
Jenna Dean Perino
James Edward Perkins
Laura Phantharangsy
Bianca N. Pillon
Erica Lynne Pirronello
Kyle V. Pitt
Andrew R. Plagens
Frederick Keller Pletsch
Sara Elizabeth Pocock
Jessica Ann Pondell
Jennifer Christina Popescu
William Martin Poteracki, Jr.
Andrew J. Pouget
Kristin Ann Putnam

Zohaib M. Qizilbash

Ryan A. Raden
Betsy Marie Radtke
Jacquelyn Beth Raines
Laura Anne Rajt
Douglas M. Rakowski
Teresa Marie Rapson
Kelly Lynn Rawski
Joshua L. Razgunas
Kimberly Ann Reeve
Melanie Renee Reid
Brett Christopher Reidsma
Caroline Louise Reinhart
Jennifer E. Rexin
Stephen Joseph Reynolds
Tarah L. Rhoades
Jessica Ann Riffe
Kristin Elizabeth Riley
Shannon Justine Riley
Christina Michelle Rivera
Natalie Ann Rizkallah
Tracy Elizabeth Robey
Rebecca Ann Robison
Janice Lindsey Rodrique
Erin Rogala
Amy Clarissa Rogerson
Amanda Kathleen Rollinger
Brian Glen Rossow
Patricia L. Rucinski
Suzanne Lynn Rutledge
Sara Jeanne Rutter
Paul Anthony Ryda

Maria Fernanda Salame
Elizabeth M. Sandusky
Ashleigh M. Sartor
Christopher Adam Sauchak
Rachel Lynn Scharf
Stacie Lynn Schatz
Justin R. Schemanske
Kristen Elizabeth Schilk
Nicole K. Schilk
Michael R. Schmid
Amy Louise Schroeder
Elizabeth Mary Schultz
Julia Kay Scott
Ryan M. Sczomak
Andrija Selak
Ahmer N. Semna
Nikita Deena Shah
Reena H. Shah
Jonathan Charles Shepard
David M. Shumaker
Kelly A. Sicilia
Anna Maria Sidor
Joan Siewierski
Jessica Lynn Sigworth
Robert A. Simmerer
Pardeep Singh
Jason Vincent Singleton
Sarah Jane Skinner
Joseph M. Sloane
Christina Josefa Slupek
Jessyka Leigh Smith
Michele Lynn Smithers
Daniel J. Snook
Judith Mae Snook
Jay H. Sofen
Mohit Mahendra Sompura
Rebecca Lynn St. Louis
Zachary Ainslie Stanbury
Ryan William Stanko
Demetrovia D. Stathopoulos
Aaron Mark Steffka
James Anthony Steinert
Brandon Alan Stern
Lauren Nicole Stoll
Dana Michele Stough
Travis David Stowell
Matthew R. Strabbing
Alexandria Suchy-Mabrouk
Cassandra Suchy-Mabrouk
Elizabeth Christine Sutter
Karen Lyn Swartz
Michael John Szlinis

David W. Thomas
Megan Jessica Thomas
James C. Thornton
Nicholas P. Thornton
Michael Joseph Tibaldi
Terry L. Tingley II
Thomas Joseph Tomasso
Kyle Elizabeth Toth
Jeffrey A. Trower

Farah Uddin
Jamie Kim Ueda

James Vangemert
Dawn Marie Vaughn
Derek J. Vermeulen

Jennifer Lee Wagner
Oswin H. Wagner
Douglas W. Walter
Lauren Ashley Walterscheid
Sabrina Louise Warren
Victoria Lynn Washington
Clint Wastier
Erica Marie Watts
Kimberly Ann Weaver
Steven M. Weissenstein
Katrina E. Jennifer Westbrook
Gregory R. Westfall
Joseph R. White
Sylvia Elaine White
Lynn Michelle Whitmore
Stephanie Ann Wilke
Ashley D. Williams
Christopher John Williams
Oliver James Wolcott
Lisa Michelle Wolf
Bradford J. Wolfe
William Andrew Wood
Stacey L. Wrenn
Derek T. Wright
Jason John Wright
Michael Joseph Wright
Rebecca Ann Wrobleski
Joseph Q. B. Wysocki

Carissa Joi Yates
Andrew Scott Young
Melissa Ann Young

Michael David Zemanski
Adam J. Zielinski
Ryan Walter Zielinski

Foreign Exchange Students: (No Diploma) Christine Berger and Elmar Hawerkamp both of Germany.

New center is 1st step in Rouge River Gateway Plan

BY DIANE GALE ANDREASSI
SPECIAL WRITER

The opening recently of the Environmental Interpretive Center on the University of Michigan-Dearborn campus marks more than the beginning of a new program to promote research, educational and recreational opportunities delving into the ecology around the Rouge River.

Designed to resemble a flying bird, the $3.6 million, 13,000-square-foot building is one of the first steps in the Rouge River Gateway Master Plan, a massive, long-term program to study and appreciate nature in southeast Michigan.

The plan's goals include promoting fish life; developing a welcome center, a housing project along the waterway; adding Rouge River canoeing and cruise tours; and building a non-motorized trail that would ultimately reach to the Detroit River and link adjacent neighborhoods.

Work is also underway with the Army Corps of Engineers to investigate opportunities for the removal of portions of a concrete channel to re-naturalize the river's banks and enhance aquatic life habitat.

Realization of the center has been a long journey for UM-Dearborn Professor Orin G. Gelderloos, who has dreamed about it for the 31 years he's been on the 200-acre campus.

PHOTO UM-DEARBORN

Learning experience: *Patrick Bowers, 9, checks out an interactive display at the new Environmental Interpretive Center. Patrick's mother, Mary, looks on. Patrick of Dearborn is a student at the Plymouth New Morning School.*

"We're able to do things now that we couldn't do before," said Gelderloos, director of natural areas of UM-Dearborn.

One-third of the campus includes the Rouge River and other nature areas.

Some 30,000 people come to the campus every year to observe birds and walk the nature trails.

"For the past three decades, these audiences have not had the benefit of a permanent gathering place to discuss their findings and experiences," said Gelderloos, a professor of biology and environmental studies.

The interpretive center is set 30 inches below ground level offering a direct child's eye view of the surrounding area.

The center will feature a visitors center; classrooms; offices; labs to study the environment; exhibits; and interactive displays for everyone from school children to university students.

It's fitting that much of center's design incorporates environmentally sound ideas from the roof that allows the rainwater to collect in a rock garden and percolate into the ground, to the solar panels that make electricity, to desks that are built from recycled materials.

Oversized windows allow easy observation of birds and mammals at feeding stations that dot much of the wooded area around the building.

Three laboratory classrooms are available for group activities; a field laboratory provides easy analysis of birds and wet labs in two classrooms are used to examine aquatic life from the pond, lake and river near the site.

What it means

A sheltered outdoor area will be used to stage programs, like making maple syrup in the fall. A quiet room offers a wide-angle view of the bird and feeding areas and running water is expected to attract wildlife. An auditorium will also be available for explanatory videos.

"We're able to incorporate the concept of a watershed and we can teach that in a very concrete way," Gelderloos said. "We're going to focus on the Rouge River watershed and what it means to the people who live near it."

There's no better way to make sure the Rouge River will stay clean than to teach children how to keep it clean and how the watershed affects their lives, explained Edward Bagale, vice chancellor for government relations at the UM-Dearborn.

Young people who visit the center will be invited to collect data to add to a computer base that will monitor the quality of the water.

The tiles are a welcoming sign along the walkway entrance that subtly shows how the children and the public in general play an important role in the environmental programs happening inside and outside the building.

"One of the things we're doing with the gateway partnership effort is that we're creating a habitat for fish and other wildlife," said Bagale, explaining there are currently 23 identified fish species in the Rouge River.

The campus, which was once the homestead of industrialist and naturalist Henry Ford and his wife Clara, has remained one of the best areas in southeast Michigan for siting birds, Bagale said.

The EIC is the first tangible milestone in the Rouge River Gateway Partnership that incorporates an intragovernmental effort to erase boundaries in terms of the communities we live in and the ethnic groups from which we descend, explained Terry Gallagher, UM-Dearborn director of public relations. The gateway is located between the upper and middle Rouge tributaries and the Detroit River.

Working together

Instead, it focuses on everyone working together for the ecological and commercial health of the area, Gallagher added.

The Rouge River Gateway Partnership includes Wayne County, UM-D, Rouge Steel Company, Michigan Consolidated Gas Company, Henry Ford Museum and Greenfield Village, Henry Ford Community College, Ford Motor Company and Edward C. Levy Company, as well as the cities of Allen Park, Dearborn, Detroit and Melvindale.

The EIC is open to the public from 9 a.m. to 5 p.m. Monday through Saturday. School and scout groups may make appointments for guided tours of the EIC by calling Rick Simek, supervisor of the UM-D campus natural areas at (313) 593-5338.

50-50 Raffle
Big Prize Raffle
Craft Tables
White Elephant Sale
Entertainment
Banjoes of Michigan
Rock N' Roll DJ
Classic Cars
Kiddy Parade
Pet A Pet
Fire Departmet
Police K-9 Unit
Westland Wizards
Dyno-Mike the Magician
Pippen Puppet Show
Face Painting
Clowns
Ice Cream
Grilled Foods
Family Fun

Garden City Hospital Guild
Strawberry Festival
Sunday, June 24
10 AM to 5 PM

The festival is fun for the whole family. Kids between the ages of three and twelve are encouraged to decorate their bikes, wagons and scooters and enter them in the kiddy parade. As always, there will be plenty of strawberry shortcake in the Garden Cafe' along with a bake sale in the Main Lobby. The hospital is located at 6245 N. Inkster Road between Ford Road and Warren Road. Everyone is welcome!

L1052583

Beautiful, smooth skin texture can be yours. Exclusively available for the first time in the Detroit area!
Only Procedure Great For All Skin Types - Black, Brown, Asian & White.
NO SURGERY! LASER CENTER NO TIME OFF FOR RECOVERY
After Before — Acne Treatment for active acne as well as acne scar removal from face, shoulders, back, etc.
After Before — Stretch Marks reduction from breast, abdomen, hips & legs
After Before — Face Renewal reduction of brown spots, wrinkles, blotchy skin, and fine lines
Hair Removal For that smooth & sleek feel. facial, underarms, bikini lines, legs & back
New Therapies To Correct The Causes Of Poor Appearance:
Stop smoking • Weight Management • Substance Addictions
Stress management • Also: Anti-aging • Sexual Drive
• PMS Headaches • Allergies • Depression
Get improvement from your first appointment
Call today for your next date or important event.
CALL TODAY FOR A FREE PHONE CONFERENCE
1-888-929-9900
PDF1052890

WANTED: 11TH GRADERS
You've always known she was headed for Lawrence Tech... Who thought it would be in 11th grade?
If your 11th or 12th grader has a career goal in engineering, computer science or management, he or she can begin courses now that will provide a jump start on a college degree - while still in high school.
Advanced Technology Academy, an innovative public charter school, opened on the campus of Lawrence Technological University in Southfield, this fall. The academy is designed to blend the last two years of high school with the first two years of college, with students earning up to a year of advanced college placement while obtaining a high school diploma.
Students at ATA have access to experienced instructors, high tech facilities and all university resources, including the library, computer and science labs, the field house and dining facilities.
Tuition is free, but space is limited.
Advanced Technology Academy is located in the Buell Management Building on the campus of Lawrence Technological University at 10 Mile and Northwestern Hwy. Regular office hours: 8 a.m. - 3 p.m. M-F
ADVANCED TECHNOLOGY ACADEMY @ LAWRENCE TECHNOLOGICAL UNIVERSITY
Open House
11 a.m.
Wednesday,
June 20, 2001
Friday, June 22, 2001
B1052813
Call 248-204-3980 for more information

LOOK IN TODAY'S JOBS AND CAREERS
CLASSIFIED SECTION
FOR THESE COMPANIES...
Quest Diagnostics
WASTE MANAGEMENT
ALDI
CRANBROOK
RAINBOW REHAB
University of Michigan
GREAT LAKES HEALTH PLAN
FIDELITY COMMUNICATIONS CORPORATION
NYX Plymouth
Art Van
Oakwood
DADCO
Renaissance Home Health Care
Mahle
Oakland Community College
Marygrove College
St. Vincent & Sarah Fisher Center
Standard Federal
They Are Hiring Now!

BEAUTIFUL NEW YOU
CALL NOW!
248-865-2800
Hot Summer! Hot Specials!
Parisian Peel 35% OFF!
Check out our unprecedented hair removal deal. When you buy any hair removal package, the second packge is free. Buy two and get two free. Now your hair can disappear in the summer heat.
Our BNY Summer Special on Parisian Peel microdermabrasion treatment packages will smooth any scars, stretch marks, acne spots. Present a smooth appearance this summer, at a 35% discount on multi-treatment packages. This treatment is rarely available at these prices.
Buy One Hair Removal Package, Get a Second Package FREE*
Folliculitis, Razor Burn, Bumps, our hair removal technology gets to the root of the problem. You will enjoy clear skin that you could never achieve before. Call to find out how BNY technology can help you.
MAPLE, ORCHARD LAKE, NW HWY, I-696, ORCHARD MALL BEHIND PANERA BREAD
6389 Orchard Lake Rd. West Bloomfield, MI
*This Sale Ends June 30!! FREE PERSONAL CONSULTATION
B1052691

Don't Let Your Money Go Up In Smoke!
STOP SMOKING with ACUPUNCTURE
10% off when you mention this ad
• Save Your Lungs
• Save Your Life
• Save Your Money
QUIT TODAY
• Two Easy Treatments
• Safe and Effective
• Great Success Rate
NANKIN PROFESSIONAL CLINIC P.C.
Michael T. Nadolny, D.O.
28800 Eight Mile, Suite 110
Farmington Hills
(248) 477-7344
www.nadolny.com
L1052145

Leaders begin work on a regional transit authority

BY MIKE MALOTT
HOMETOWN NEWS SERVICE
mmalott@homecomm.net

Frustrated that Detroit remains "the largest region in the U.S. that doesn't have a regional transit system," as Detroit mayor Dennis Archer put it, state and local leaders hope to take "a first, baby step" toward creation of such a system by the end of the year.

Announced at the Detroit Regional Leadership Policy Conference on Mackinac Island, Friday, June 1, lawmakers and the Big Four have reached agreement to create a Regional Transit Authority, to oversee and coordinate mass transit systems across the metro area.

According to Richard Blouse, president of the Detroit Regional Chamber, it's just the first of three steps needed to put a regional system in place. Once formed, the transit authority will then have to devise a plan for what the coordinated system would look like and how it will operate. The third and final step, finding the money needed to operate the system, would be the toughest, he said.

Taking part in the announcement, along with Blouse and Archer, were House Majority Leader Rick Johnson, R-LeRoy, and Minority Leader and Detroit mayoral candidate Kwame Kilpatrick, D-Detroit. So did Oakland County Executive L. Brook Patterson, Wayne County Executive Ed McNamara and John Hertel, Chairman of the Macomb County Board of Commissioners.

Blouse, given credit for initiating the agreement, asked lawmakers and local leaders to sign a pledge to support creation of the regional authority.

Almost ready

State legislation would be needed, and it is already being drafted, according to Kilpatrick. He hopes to have it introduced before lawmakers recess for the summer and envisions it will win approval by the end of the year.

Patterson envisions the authority as an eight-member board, consisting of two members each from the counties of Oakland, Wayne, Macomb and Detroit.

"There have always been only two issues, funding and governance," said Hertel. He said it is possible that the authority could be established with votes weighted according to population. But McNamara and Patterson said they'd rather have a simple one-member, one-vote structure. They would still be comfortable that their counties' interests would be protected.

The authority would take over and coordinate the activities of DDOT and SMART and devise an overall transit plan.

"I dare say, there have got to be 14 feet of planning studies going back years," McNamara said. "That's what SEMCOG does and it's a hell of a start."

Opposes light rail

Patterson said he would oppose a light rail system. Rather, the system will likely key on rapid bus services, using dedicated bus lanes and smart signals triggered by the approach of a bus.

Property tax, as an alternative for funding regional transit, has probably already been ruled out. Patterson, McNamara and Blouse said they would reject a plan involving a property tax.

McNamara said he would prefer other forms of taxes, such as a cigarette tax or use tax on services.

"A cigarette tax is easy," he said, "and smokers are usually too ashamed to object." But it's also likely to produce enough revenue to fund such a system.

"A use tax probably would be the only tax we could use that wouldn't have to go to a vote," McNamara said. "But you would tick off every doctor and dentist and hairdresser in the state. But the money it would generate would be extensive and there would probably be money left over to pay for roads and sewers, which are our other needs."

Blouse said the transit system will have to concentrate on suburb-to-suburb transit, as well as routes to downtown areas, because an estimated 71 percent of the region's residents commute to work in neighboring suburbs.

At present, the Chamber estimates only about 4 percent of trips taken in the region are made on mass transit systems. In other cities with coordinated regional transit, the number typically is closer to 8 percent.

Jaycees honor Sen. McCotter as outstanding Michigander

State Sen. Thaddeus McCotter was honored as one of 2001's five "Outstanding Young Michiganders" by the Michigan Jaycees at their 46th Congress of Outstanding Young Michiganders on Saturday, June 9.

Currently a first-term state senator and the youngest member of the Senate, McCotter, 35, is a former Wayne County commissioner, Schoolcraft Community College trustee and Livonia Young commissioner. Though relatively young, he has served at every level of Michigan government. He has also been a leader in the local, county and state Republican Party, notably as President George W. Bush's Wayne County chair in last year's election.

While being honored for his years of public servvice and civic commitment, as a husband and father of three young children, McCotter dedicated the award to the past and the present: His parents and his children.

"For those blessed to be parents, our lives are measured by our children," McCotter said. "So tonight, I accept this award on behalf of my parents to acknowledge what they have done for me and on behalf of my children to inspire what they will do for others."

Previously in 1995, McCotter was also named by Crain's Detroit Business News as one of Southeastern Michigan's "Forty Outstanding Young People under the age of Forty."

State Sen. Thaddeus McCotter

As for what such recognition at an early age will mean for the future, McCotter was philosophical, "When I was in a band, we never did answer the question what we'd do for an encore, because no audience asked for one. Given that experience, I generally don't worry about the future; however, given the fact I'm now a lawyer and a politician, I do hope this helps on my resume when I meet St. Peter."

Madonna holds Transfer Days

Madonna University will hold three Transfer Student Days geared toward students transferring to Madonna from other colleges/universities. The open house will be held from 10 a.m. to 7 p.m. Wednesday, July 25, Thursday, Aug. 9, and Thursday, Aug. 23, in rooms 1000 and 1004 on campus.

Those attending will have an opportunity for on-the-spot admissions and credit evaluations. They will also be able to meet with admissions and financial aid officers and tour the campus s.

The University's flexible schedule, which also offers a variety of alternative course delivery systems, allows the student to attend full time or part time. For information, call Madonna University's Admissions Office at (734)432-5339 or (800)852-4951 or e-mail: muinfo@smtp.munet.edu.

THINKING ABOUT CENTRAL AIR CONDITIONING?
LENNOX
FREE ESTIMATES
(734)525-1930
UNITED TEMPERATURE
8919 MIDDLEBELT • LIVONIA
L1044521

June Super Savings!
at CLYDE SMITH & SONS
Great Selection — Over 6 acres to shop
All 10" Flowering Hanging Baskets now sale priced $9.99 ea.
Seed Geranium Sale $12.99 Flat of 24 Reg. 15.99 A Flat
Annual & Vegetable Plant Sale $10.99 Mix & Match Excludes Geraniums
BAGGED LAWN FERTILIZER 30% OFF
Extra Large Tomato Plants 3 for $12.00 Reg. $4.99 each
Super Special Perennials Buy 3 Get 1 FREE of equal or lesser value
ROSES, ROSES, ROSES Thousands to Choose From $2.00 OFF
• Climbers • Carpet Roses • Tree Roses • Shrub Roses • English Roses • and more
ARBORVITAES 20% OFF!
$2 Annual Flat Coupon $2 Off
At time of purchase only
Excluding Geraniums and Sale Items
• With Coupon • Limit 10
CLYDE SMITH & SONS • EXPIRES 6-17-01
"Farm Fresh Produce Coming 6-28-01"
Visit us at our website www.clydesmithandsons.com
CLYDE SMITH & SONS
GREENHOUSES & GARDEN CENTER
8000 Newburgh Westland (734) 425-1434
OPEN 8-8 MONDAY-SATURDAY 9-7 SUNDAY
L1052631

VARSITY 3480 Jackson Rd. 1-800-875-FORD ANN ARBOR
ATCHINSON* 9800 Belleville Rd. 734-697-9161 BELLEVILLE
GENE BUTMAN* 2105 Washtenaw 734-482-8581 YPSILANTI
BRIARWOOD 7070 Michigan Ave. 734-429-5478 SALINE
HINES PARK I-96 at Milford Rd. 248-437-6700 LYON TWP.
FRIENDLY * 1011 S. Monroe 734-243-6000 MONROE
OPEN SATURDAYS *Closed Saturday through Labor Day
THE NEW 2002 FORD EXPLORER
RESTYLED
RESIZED
REFINED
NOW RE-LEASE
Current Explorer lessees can Re-Lease a 2002 Explorer XLT 4x4
For as low as $292 A month(1) with a 24 month low mileage Red Carpet Re-newal Lease.
With $3,898 customer cash due at signing.
Includes security deposit, excludes tax, title and license fee.Customer cash due at signing is net of all rebates. Payment includes $1000 Explorer to Explorer renewal cash, plus $750 Explorer Owner Loyalty Cash.
SUBURBAN Ford DEALERS
OPEN SATURDAYS
It's as simple as that!
TAURUS
(1) Some payments higher, some lower. Not all Lessees will qualify for lowest payment. For special lease terms on 2002 Explorer, take new retail delivery from dealer stock by 7/2/2001. Lease renewal cash of $1000 on Explorer, only available to customers terminating their current Explorer Red Carpet Lease and re-lease a 2002 Explorer for 24 months by 7/2/2001. Leases terminated early qualify if terminated within program dates. Owner Loyalty cash of $750 available to customers that buy or lease by 7/2/2001. Supplies are limited, not all dealers will have all featured models. Residency restrictions apply. See dealer for complete details.
PDF1052802

OBSERVER SPORTS SCENE

Cobras take 2nd

The Plymouth-Canton Cobras, members of the Canton Community Junior Baseball and Softball Association, finished second in their age division at the South Farmington Invitational last week, with the Detroit Eagles taking first.

The Cobras traveled to Cooperstown, N.Y., to compete in a national tournament this weekend, one of 48 teams from the U.S., Canada and Mexico.

Team members are Zane Birchler, Brian Byrne, Charlie Clark, Kevin Delapaz, Andy Dodge, Connor Dresser, Sean Gaffney, Nate Gendron, Sean Knipp, Kyle Korte, Michael Maciag, Kevin Lozier and Adam Skubik.

Vardar advances

The Vardar under-17 (1984) and under-18 ('83) boys soccer teams captured their respective divisions at the Michigan State Youth Soccer Association Cup competition June 2 at Founders Park in Farmington Hills and will compete June 22 in the 2001 Snickers Midwest Region Championships in Springfield, Mo.

Members of Vardar U17, coached by Mike Lupenec (Sterling Heights) and managed by Bob Brent (Rochester Hills), include: T.J. Djokic, Livonia; Matt Strabbing, Canton; Nick Ramirez, Farmington Hills; Paul Omenkanda and Brandon Brent, Rochester Hills; Ryan Alexander and Ricky Harper, Southfield; Robert Dobbie, Rochester; Kiery Lampert, Birmingham; Mychal Turpin, Pontiac; Ron Collins, East Lansing; David Lepore and Ryan Hodges, Troy; Kyle Lapkewych, Sterling Heights; Chris Wilson, Lake Orion; Javier Arana, Tecumseh; Alex Sellinger, Ann Arbor; Jordan Gruber, Beverly Hills.

Members of Vardar U18 include T.J. Tomasso (Canton), James Carlson (East Lansing), Ricky Strong and Adam Frye (Rochester Hills), Colin McDonald (Shelby Township), John Mauro and John Palazzolo (Washington), John Webster (Monroe), Justin Detter (White Lake), Brandon Felker (Waterford), Xavier Wilson (Fraser), David Perlin and David Panaleo (Sterling Heights), Aaron Smith (Kalamazoo), Tim Kelleher (Northville), J.D. Johnston and Dustin Tibbs (Portage) and Anthony Morelli (Holly). The team is coached by Don Koontz (Sterling Heights) and managed by Simone Mauro (Washington).

Strong 2nd start

The Michigan Indians 14-and-under baseball club started the second half of the Little Caesars Amateur Baseball Federation season with a 10-0 triumph over Dearborn Heights Travel last Thursday.

The win gave the Indians a league'best 9-1 record.

Andrew Shumaker tossed a complete-game, three-hit shutout in the win over the Indians. At the plate, Vinnie DeLuca started the game with a solo homer and finished it with four hits (with a double), three runs scored an two runs batted in. Bill Horgan added three hits with two doubles and two RBI.

Team members are Mitchell Hosch, Kyle Price and Shumaker (from Plymouth); Dominique Fischer, Brad Gallison, Horgan and Matthew Stempin of Canton; Chad Casey and Mike Evanson of Livonia; DeLuca and Dan Walsh of Westland; and Jeremy Bartlett of Melvindale. The team is coached by Bruce Price, John Horgan and Don Shumaker.

Hoop camp

Madonna University will be the site of the annual Bernie Holowicki All Star Basketball Camp in June and July.

The camp, run by MU men's head basketball coach Holowicki will feature contests and prizes, T-Shirts, instruction, drills, speakers, evaluation and more.

The boys camps will be: from 9 a.m.-3 p.m. on June 18-22 at Madonna ($140) and June 29-July 3 at Madonna with times on Friday from 4:30-8:30 p.m., 9 a.m.-3 p.m. on Saturday, 10 a.m.-4 p.m on Sunday and 9 a.m.-3 p.m. on Monday and Tuesday ($130)

The girls camp will be June 24-28 at Detroit World Christian Academy from noon-4 p.m on Sunday and 9 a.m.-3 p.m. on Monday-Thursday.

For information, call Bill Derderian at (313) 937-0966, Holowicki at (734) 261-3346 or the school at (734) 432-5591.

Anyone interested in submitting items to Sports Scene or Sports Roundup may send them to sports editor C.J. Risak, 36251 Schoolcraft, Livonia, MI, 48150, or may FAX them to (734) 591-7279.

Victory is ours!

Canton stops Troy in title match

BY C.J. RISAK
SPORTS WRITER
cjrisak@oe.homecomm.net

As the final minute started to tick away in Saturday's Division I state soccer championship, the countdown in the stands began to build.

The seconds became fewer, the screaming grew louder, mirroring how Plymouth Canton had performed in this final against Troy — a sluggish start that wasn't reversed until late in the first half. The clock, fittingly, expired just as Canton's Anne Morrell unleashed a meaningless shot at an open net.

It didn't go in, and it didn't matter; Morrell had already scored three times, propelling the Chiefs to their third state title with a 3-1 victory at Canton HS.

Morrell, a senior and a strong candidate to repeat as the state's player of the year, scored her 38th, 39th and 40th goals of the season at a time when it counted most. She provided the difference in the Chiefs' run to the championship.

"No doubt about it," Canton coach Don Smith said, his team finishing at 18-3-1. "Every team has a player they go to. Ours is just a bit better than everyone else's."

Winning a state title was the only thing missing from Morrell's prep resume. In the fall, she'll be playing soccer for current NCAA champ University of North Carolina.

"This was good for her," said Smith. "Since mid-season, she's been bound and determined. I think she was saving herself for the end of the season. She's had a big goal in every game since (a 3-0 win over Plymouth Salem)."

The turning point in this match came with 12:01 left in the first half and Canton trailing 1-0. Morrell chased a pass into the box, in front of the Troy net, where she collided with Colts' keeper Katie Perz and defender Erin Geldhof (who was marking Morrell). Morrell got up, but Perz and Geldhof

Please see STATE CHAMPS, D4

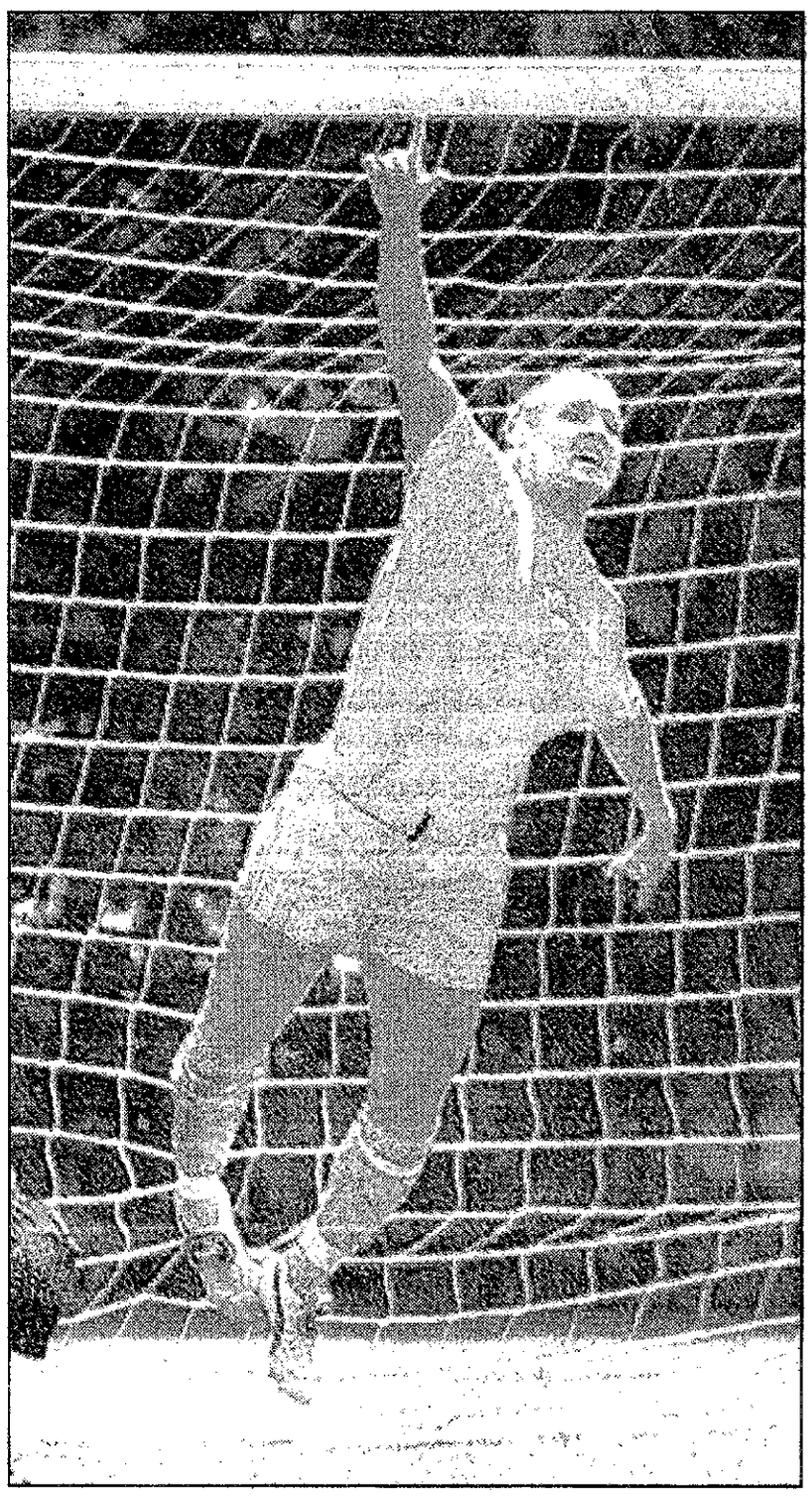

Something to cheer about: *Anne Morrell's second goal (above) brought her off her feet, giving Canton a 2-1 lead — and eventually leading to a cheer from all the Chiefs (left) as they hoisted their state championship trophy after their 3-1 win.*

STAFF PHOTO BY JOHN STORMZAND

Fitting end for Morrell

BY JIM TOTH
STAFF WRITER
jtoth@oe.homecomm.net

SOCCER FINALS

Four years of scoring all types of goals in all types of situations and Anne Morrell's final kick lands in the back of the same net as her first?

The Plymouth Canton senior sniper did just that Saturday, winding up her stellar four-year varsity career by banging home all three goals in the Chiefs 3-1 skinning of the Colts in the Division I championship game.

"I don't remember who it was against, but it was in the back of that net," said Morrell, pointing to the end of Canton's field that saw her blast a pair of second-half markers by Troy goalkeeper Natalie Kotowski.

Morrell can be forgiven for her lack of detail considering 135 goals have been registered between her first and final tally. The 137 career goals, including 40 this season, is a Michigan High School Athletic Association record and one that may last for some time.

Morrell stepped into coach Don Smith's lineup during the spring of 1998 and promptly scored 26 goals and collected 15 assists. She increased her goal-scoring to 32 in '99 and knocked in 39 in 2000 as the Chiefs advanced all the way to the finals, only to fall to Troy Athens by a 4-1 margin.

Please see FINALS, D4

Something rare: Morrell among all-time best

C.J. RISAK

It's over by now. Anne Morrell's days as one of the best female soccer players ever in this state are through. How they ended depends, at least partially, on what happened in yesterday's state final between her Plymouth Canton squad and its opponent, Troy.

It was Morrell's last chance to capture the only thing that has eluded her in her prep career: a state title. Not that it will make a difference in fashioning Morrell's legacy.That's been determined.

Not always fairly, mind you.

It's truly amazing how different people can watch her play and come away with totally different points of view. She is not the graceful type of athlete, slipping and sliding untouched through opponents' defenses.

Morrell is aggressive. She is physical. And she is the best. She was the best player in the state last year, when she scored 39 goals — 13 more than Troy Athens' Tiffany Laskowski, whom she shared the Miss Soccer honor with.

And she still is. Her state-record total of goals scored — 134 going into Saturday's final — is a testament to that. So is her team's return to the final.

Tough competitor

But she is not the most popular player. Far from it. In fact, considering the abuse she has been subjected to, one wonders why she came back for this season at all.

She didn't have to. Morrell is an honor student. She received an athletic scholarship to attend North Carolina, the current NCAA champion in women's soccer, when she was still a junior.

"I would have had to take one class (after January)," Morrell said. And she could have left Canton in January, gone off in pursuit of the next step on her ladder and enrolled at UNC.

FILE PHOTO BY PAUL HURSCHMANN

Unforgettable: *Whatever opponents may think, Morrell (right) is appreciated by her teammates.*

"I could have left early," she admitted. "But I would have missed out on soccer, on prom. When I go to college, I'll have four years to get a (NCAA) championship.

"Here, I can play with all my close friends . . . When I play for a club team, it's more pressure. This is fun. It's a more relaxed atmosphere."

Imagine that. Morrell said this as we sat on the lawn in front of Canton's Phase III gym, the day before her final high school game — and it's for the state championship!

That isn't pressure?

Suddenly the message is clear. Morrell has been exposed to pressure situations, plenty of them, in all sorts of national settings, each time knowing she's required to prove herself once again.

At Canton, she has nothing left she needs to prove. There's no arrogance in her statement. Facts are facts. What many may see as an extremely pressure-filled situation is merely fun for her.

Physical style

But never think Morrell is without motivation. She is surrounded by factors that provide it.

If the Oakland Raiders, with their black-and-silver uniforms trimmed with Pirate logos, sponsored a women's soccer team, Morrell would be a perfect member. Not necessarily because she would want to be; it's just that perceptions make her a perfect fit.

Her aggressive, physical style frustrates opponents and shreds defenses. She'll field a

Please see MORRELL, B2

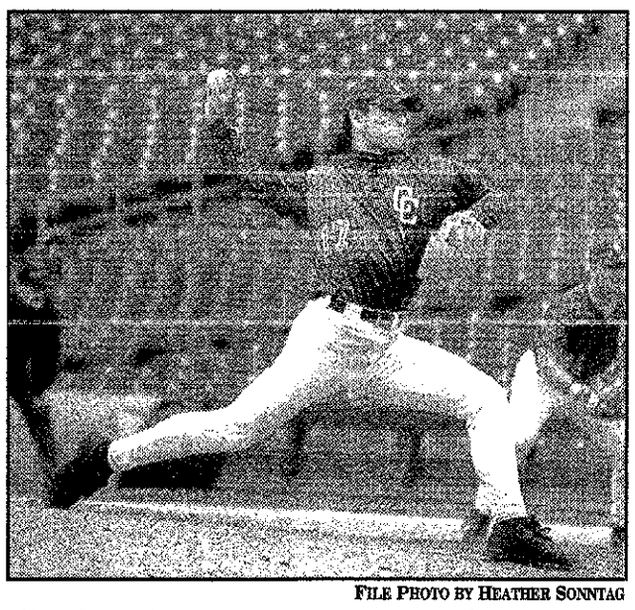

FILE PHOTO BY HEATHER SONNTAG

Worthy talent: Haeger was 7-2 this season for Catholic Central.

Sox select CC's Haeger

BY PAUL BEAUDRY
STAFF WRITER
pbeaudry@oe.homecomm.net

RECRUITING

Redford Catholic Central senior pitcher Charlie Haeger doesn't keep a diary.

But if he did, the emotional roller coaster of the last two weeks would make for some interesting reading.

Monday, June 4: CC plays in Division 1 district. I pitch. Am clocked at 84-87 mph by scouts on radar gun. Am happy. We lose to Farmington, I take loss. Not happy.

Wednesday, June 6: Am happy again; am drafted in 25th round of the Major League Baseball Amateur Draft by Chicago White Sox.

Sunday afternoon, June 10: Meet with Sox scout, sign pro contract.

Sunday evening: Host my own graduation party. All my friends were there. Am told it ran until 3:30 a.m. Was asleep by midnight. Am tired from the week, excited to start playing ball, sad to leave family and friends.

Monday, June 11: Open bank account and get cell phone. Fly to Arizona to start new job. Am very happy.

Tuesday, June 12: Learn how to use cell phone and change voice-mail message. Pick up gear at camp. Am excited, anxious and nervous. . .

Haeger, from Plymouth, figured the world as he knew it was going to end after high school, as he was headed for Central Michigan University in the fall on

Please see HAEGER, B2

Haeger from page B1

a baseball scholarship.

But when the White Sox came calling and gave him what he was looking for, he was more than happy to end his summer early.

"I'm so excited to be doing this," said Haeger from the Sox rookie minicamp in Tucson. "I just wanted to get started and go play ball. I just wanted to start doing this."

Haeger was content to head to CMU if he wasn't drafted. But when the White Sox drafted him, he wanted to hear what they had to say. And when they came up with a figure that he and his parents, Greg and Cindy, liked — $15,000 signing bonus and a college tuition package — he knew what he had to do.

"We talked about it and talked it over with (CC coach John Salter), (assistant coach) Kevin Walters," said Haeger. "I tried getting a hold of (CC grad) Casey Rogowski (playing with the Sox' Class A team in Kannapolis, N.C.) but I couldn't get a hold of him. In the end, this is what I wanted to do. I wanted to get started and I'm excited about it."

This season with CC, Haeger had a 7-2 record on the mound with a 1.88 earned run average. In 67 innings, he gave up 44 hits, 28 runs, 16 earned runs, 49 walks and had 101 strikeouts. He was 6-0 as a sophomore and 3-0 in 200, when shoulder troubles kept him from pitching effectively until last in the season. He also hit .364 with 36 hits, 34 RBI and three homers.

Haeger spent his first day in camp going over the rules, working out, getting gear and getting settled. He's going to spend a few more days in Tucson in camp, and then begin play with the Sox' rookie league team in Phoenix.

"This is what I've always wanted to do," said Haeger. "I just wanted to get down and start doing it. They wanted me to come down and prove I can pitch. I'm excited about this."

SPORTS ROUNDUP

ROCKERS SOCCER CAMPS

The Detroit Rockers will host a series of summer soccer cames for boys and girls ages 4-14.

The cost is $135 ($10 off for additional family members).

Area camp dates include: 9:30 a.m.-noon, Monday through Friday, June 18-22 in Livonia (Jaycee Park); 9:30 a.m.-noon July 9-13 in Canton (Field Elementary); 9:30 a.m.-noon, July 16-20 in Westland (Central City soccer fields) and 1:30-4 p.m. July 16-20 in Farmington (Little Caesars Field); 9:30 a.m.-noon July 23-27 in Plymouth (Ford Sheldon Plant); 1:30-4 p.m. July 30-Aug. 3 in Livonia (Bicentennial Park); 1:30-4 p.m. Aug. 6-10 in Redford (Bell Creek Park).

Each camper will receiver personal instruction from Rockers players, tickets to selected Rockers home games, 2001 camp T-shirt and summer camp edition of offical Rockers Magazine.

Hotter soccer camps (ages 4-14), designed for players to reach the next level, and advanced striker and goalkeeper camps (ages 11-16) are also available. For more information, call (248) 366-6254 or (877) 480-KICK. You can also visit the website at www.detroitrockers.com.

SUMMER VOLLEYBALL CAMPS

Madonna University will host a series of summer volleyball camps including: 8:30 a.m.-noon (elite) and 1-4:30 p.m. (general players) Thursday through Sunday, July 5-8; 8:30 a.m.-noon (setters) and 1-4 p.m. (youth) Sunday through Thursday, July 9-12; 8:30 a.m.-noon (hitters session I) and 1-4:30 p.m. (defensive specialist), Sunday through Wednesday, July 15-18.

For more information, call Jerry Abraham at (734) 432-5612 or (734) 254-0698 (evenings).

HOCKEY LEAGUES

Compuware Sports Arena will now offer youth hockey leagues in the Mites and Squirts divisions this fall and winter.

The Mini-Mites Division (born after June 30, 1994), Mite Division (from July 1, 1992 to June 30, 1994) and Squirts Division (July 1, 1990 to June 30, 1992) will cost $560 per player, with a $125 non-refundable deposit due at registration. Cost includes all ice time, referee fees, USA hockey individual and team registration, jersey, socks and trophies.

Players will also have the chance to receive free tickets to future Whalers' home games and Whalers' merchandise. All ice times will be at CSA. The leagues will not use a lottery and there will be no residency restrictions.

Registration will be at Compuware Sports Arena, 14900 Beck in Plymouth through Aug. 1. CSA is also looking for volunteers, coaches, sponsors and team managers. For further information, call (734) 453-6400.

Morrell from page B1

pass and post-up her foe, spinning and speeding toward the goal before anyone else can react.

Such play results in a lot of contact. For Morrell to survive and thrive, she has to fend off defenders — most teams assign two players to mark her — which requires her to be able to dish out as much contact as she receives.

Opponents don't like this. Their parents don't like it, either. And neither do losing coaches.

Feeling that way is one thing. Airing those viewpoints is another.

Some don't approve

Morrell hears it. All the time. In Wednesday's semifinal win over Brighton, tripping an opponent earned Morrell a yellow card, sending her to the sidelines for 10 minutes. As she headed to the bench, Brighton fans cheered her departure.

(Perhaps they were psychic. Morrell returned from her penalty to score two breakaway goals in Canton's 3-0 victory.)

That kind of stuff happens all the time. In the Chiefs' win over Northville in the regional final, shouts of "Overrated!" erupted from Mustang fans when Morrell missed a meaningless penalty kick in the final minute. Never mind that she had already scored twice and assisted on another in Canton's 4-2 victory.

It got uglier after the game. A parent of one of the Northville players confronted Morrell, she said, accusing her of dirty play (she had been involved in a three-player collision that sent a Mustang to the hospital). Morrell walked away, but when her teammates lashed out at him she stuck by them, joining in the heated exchange.

Morrell deserves better

At about the same time, I was outside the Novi field talking to Northville coach Ron Meteyer about the game. A mother of one of the players approached, interrupting our discussion and said, "I'd rather lose than have a player like Anne Morrell on our team."

I was shocked. As she walked away, I said most coaches would not agree. She never looked back, but Meteyer had a reply: "I think Anne Morrell is a dirty player."

Granted, he was still upset over the loss and the injury suffered by his player. But this was uncalled for.

And unfair. Morrell has learned to deal with it, however.

"From club ball, I get stuff from parents and people," she said. "They think I'm out to hurt.

"Some of it gets to me. I talk to my sister (Abi, who plays at Western Michigan), my teammates . . . They tell me I'm better than that.

"Usually I just blow it off. But I hear it."

And she uses it. Never mind the physical abuse she absorbs. After the Brighton match, Morrell showed Canton athletic director Sue Heinzman several holes near the tops of her knee-high socks.

Not much imagination needed to figure how they got there.

Still, she turns it to her advantage. Because opponents are so wary of her physical style, they seem to ignore her other abilities: her deft passing, great leaping ability and tremendous speed. She outran defenses in each of her last two games to score goals.

"(The criticism) makes me play harder," Morrell said. "I feel I have something to prove."

And that brings us to what has emerged as her greatest attribute through her four years at Canton. She has endured so much, on and off the field, and funneled it into a determination few can match.

Mental toughness will always be first among Morrell's legacy.

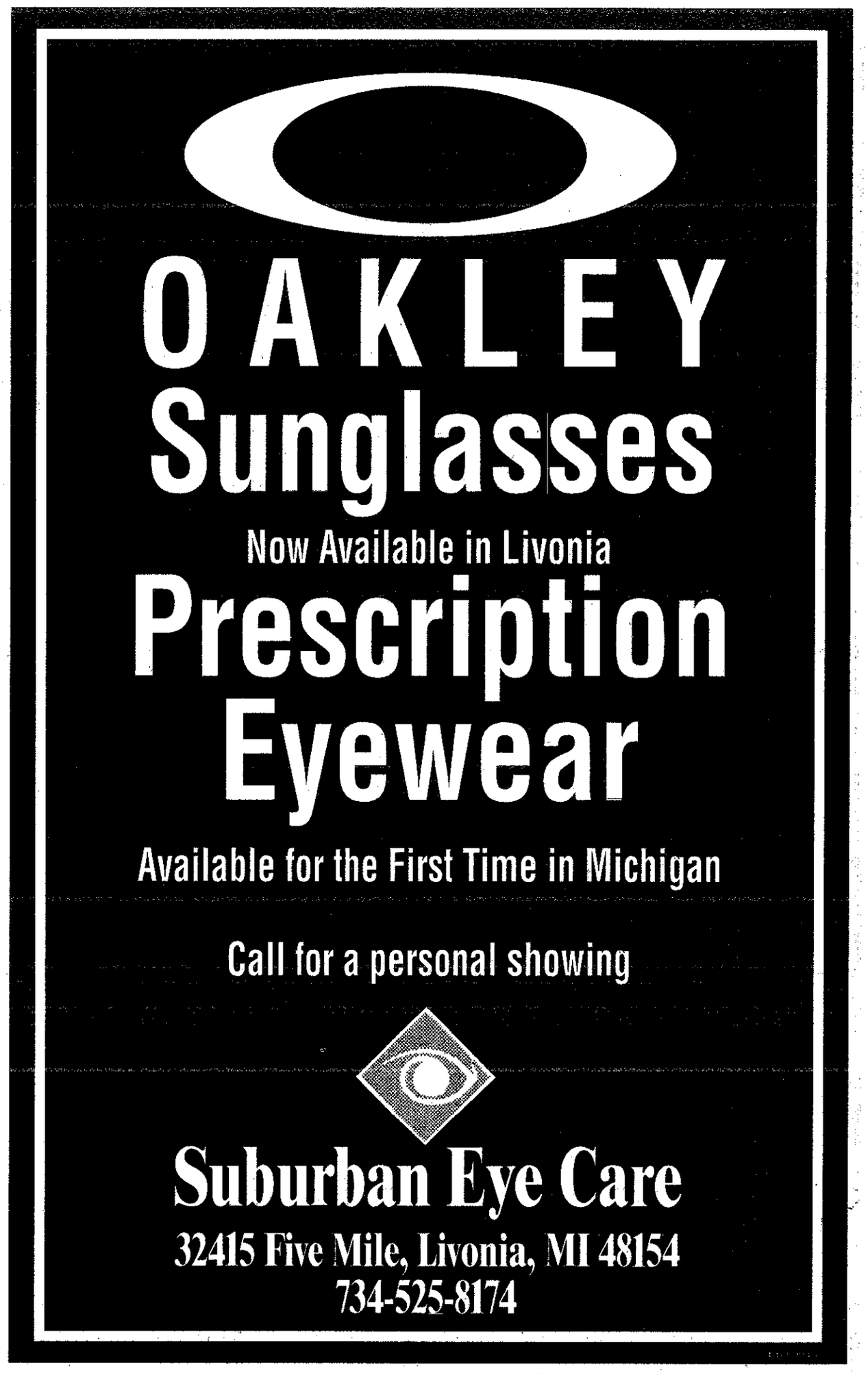

State champs lead Observer

BY DAN O'MEARA
STAFF WRITER
domeara@oe.homecomm.net

Farmington Hills Mercy did practically everything a team could possibly hope to do in girls golf this year.

The Marlins were Catholic League, Oakland County and Division I state champions. That's a trifecta few can match.

Furthermore, it was Mercy's 10th consecutive league title, fourth county title in five years and second state title in two years.

The Marlins had the best player in the state — Division I individual medalist Erin Borowiec — but coach Vicky Kowalski always puts together a strong supporting cast.

After finishing third in the state last year, Mercy lost a pair of all-area players in Lindsey Densmore and LaTanya Foster.

But sophomore Christina Cibrario, juniors Jackie Shinney and Kim Warzyniec and senior Maureen McFawn were ready to take on greater roles this year.

The result was another fine season for the Marlins, and Kowalski has been chosen Observerland Coach of the Year for a job well done.

In addition to Borowiec, a four-time mmeber of the All-Observer team, other repeat, first-team picks are Livonia Stevenson senior Katie Carlson, Livonia Churvchill junior Heidi Aittama and Stevenson sophomore Kristen Polanski.

Cibrario and Churchill junior Kelley Parzuchowski were second-team selections last year, and Farmington Unified senior Sarah Laird made the jump from third team.

ALL-AREA FIRST TEAM

Erin Borowiec, senior, Mercy: Borowiec achieved her longtime goal of winning the individual state championship in Division I. She shot 81 the first day and was two strokes out of first place, but she rebounded with a 74 second day to claim first place.

Borowiec's dual-meet low of 33 is a school record, and her tournament low of 66 is a state record.

She averaged 74.5 strokes per tournament while winning medalist honors at Grosse Ile (72), East Lansing (73), Oakland County (82), Mercy Invitational (75), Traverse City two-day (77-71), Ann Arbor (78), Flint Powers (66), Catholic League (69), regional (73) and state.

Borowiec will follow in the footsteps of two former Mercy stars — LPGA Tour member Meg Mallon and her older sister, Jennifer — and continue her career at Ohio State University.

"Erin was unbeatable in her senior year," Kowalski said. "She leaves Mercy as one of the top golfers in state history.

"Every coach who has watched her play has said, 'She's such a good player and a nice girl.' The coaches think she really sets a good standard for what a high school female golfer should be like.

"She's a good student, a good person and a good golfer."

Heidi Aittama, junior, Churchill: The repeat All-Area selection came on strong at the end of the season, placing sixth as an individual qualifier in the Division I state meet with scores of 85-85/170.

It was the second time Aittama placed in the top ten in the state finals.

This season Aittama was runner-up in the regional and Western Lakes tournaments. She averaged 43.38 for nine holes.

"Heidi continues to be a dominant player in both the conference and state tourney," Churchill assistant coach Lou Bischoff said. "She is being very outgoing with both competitors and coaches."

Kristen Polanski, sophomore, Stevenson: The 10th-grader was medalist in six of Stevenson's nine dual matches and placed in the top ten of every tournament she played during the season.

Polanski averaged 42.8 per nine and 83.2 per 18 holes.

At the state finals, Polanski shot 96-79/175 to finish ninth.

She placed third in the WLAA meet with an 86 and was fifth at the regional with an 81 as the Spartans qualified as a team for the state meet.

Polanski also holds the Stevenson record at Fox Creek with a 1-under 35.

"Kristen has the self-direction and self-discipline of an exceptional athlet well beyond her sophomore year experiences," Stevenson coach John Wagner said. "Her skills increase continually and her course management has also improved. She is an individual of strong character and always sets a positive example for her teammates."

Polanski also excels in the classroom with a 4.0-plus grade-point average

ALL-OBSERVER GIRLS GOLF

FIRST TEAM

Erin Borowiec, senior, Farm. Hills Mercy
Heidi Aittama, junior, Livonia Churchill
Kristen Polanski, sophomore, Liv. Stevenson
Christina Cibrario, sophomore, F.H. Mercy
Katie Carlson, senior, Livonia Stevenson
Kelley Parzuchowski, junior, Liv. Churchill
Sarah Laird, senior, Farmington Unified
Rachel Thomas, sophomore, Liv. Ladywood

SECOND TEAM

Jackie Shinney, junior, Farm. Hills Mercy
Maureen McFawn, senior, Farm. Hills Mercy
Kim Warzyniec, junior, Farm. Hills Mercy
Chrissy Dwyer, sophomore, Farm'ton Unified
Ashley Burgess, freshman, Plymouth Salem
Amanda Graves, junior, Livonia Ladywood

THIRD TEAM

Katie Dinsmore, senior, Farm. Hills Mercy
Amber Henn, junior, Wayne Memorial
Danielle March, junior, Plymouth Salem
Megan McLeod, senior, Livonia Stevenson
Kelly Raymond, junior, Farmington Unified
Katy Reck, junior, Livonia Churchill

COACH OF THE YEAR

Vicky Kowalski, Farmington Hills Mercy

HONORABLE MENTIONS

Salem: Jenny Schwan, Kellie Tamme; **Canton:** Christina Stupek, Meghan Stewart, Meghan Depp; **Stevenson:** Lauren Guyot, Stephanie Baringhaus, Courtney Gilkey; **Churchill:** Kelly Police; **Franklin:** Erin Gavle, Colleen Frizzell; **Mercy:** Monica Pilzner; **Ladywood:** Rachel Andersen; **Farmington:** Brittany Nuccitelli, Karolyn Knutson; **Thurston:** Melanie Flesher, Rachael Grigg; **Wayne Memorial:** Kayla Slezak

Christina Cibrario, sophomore, Mercy: Cibrario played a key role in Mercy winning another state title, finishing ninth in the two-day tournament with a 175 total. She dropped five strokes from her first-day score and shot 85 the second.

Cibrario, who averaged 88.5 in tournament play, also was fifth in Oakland County (94), sixth at Grosse Ile (86), East Lansing (83), Flint Powers (87) and Catholic League (87) and seventh in the regional (84).

"Christina improved in all areas of play from last year to this season," Kowalski said. "She was a solid No. 2 player for us and earned individual honors in four tournaments.

"Christina was named All-Catholic and topped a great sophomore season with a ninth-place medal at the state finals."

Katie Carlson, senior, Stevenson: Carlson's 38 against Plymouth Salem helped set a Stevenson dual match record this season (174).

During the season, she never finished below third in a dual meet and was medalist twice. Carlson averaged 44.7 per nine.

Carlson took All-WLAA honors with an 89, good enough for fourth place and tied for seventh at the regional and 14th at the Division I finals at Forest Akers West in East Lansing.

"Our team will miss Katie's low scoring and the example she set for four seasons on our team," Wagner said. "As Katie moves on to play for Indiana next season, she completes the eighth season of Carlson family involvement and dedication with the Stevenson High School girls golf program.

"She always contributed to the team integrity and succes. She will be remembered by her team and coaches."

Kelley Parzuchowski, junior, Churchill: The junior is making her first appearance on the first team after averaging 45.87 per nine holes.

Parzuchowski made All-Western Division in the WLAA after carding a 93 at Hudson Mills.

She also shot an 89 at the regional.

"Kelley is a solid player who continues to improve every year and will be one of our team leaders as a senior," Bischoff said.

Sarah Laird, senior, Farmington: Laird led Farmington Unified to a 8-3 record in dual meets, including a second-place, 7-2 mark in the Western Lakes Activities Association.

She earned All-Lakes Division honors while leading the Eagles to fourth place in the WLAA tournament with a 91 score.

Laird was 10th in the Division I regional at Carrington Golf Course with an 86 and 10th in the Oakland County Division I tournament.

A four-year member of the Farmington team, Laird will compete collegiately next year at the Division I level for Oakland University.

Erin Borowiec
Farmington Mercy

Heidi Aittama
Livonia Churchill

Kristen Polanski
Livonia Stevenson

Kelley Parzuchowski
Livonia Churchill

Katie Carlson
Livonia Stevenson

Christina Cibrario
Farmington Mercy

Sarah Laird
Farmington

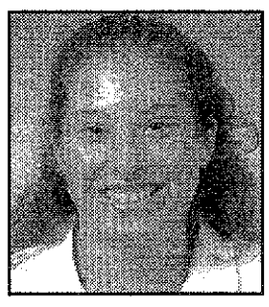

Rachel Thomas
Livonia Ladywood

Vicky Kowalski - Mercy
Coach of the Year

"Sarah was the backbone of the team with her 44.8 average and by consistently shooting in the low 40s," coach Anne Marie Sopha said. "Her game has matured majorly this year from her good work ethic and increased mental toughness."

Rachel Thomas, sophomore, Ladywood: Thomas finished first in the Division II regional at Pinckney with a 91 as the Blazers reached the state tournament for the second straight year.

Thomas took 16th overall in the state finals as the Blazers placed 10th. The team MVP also placed 11th at the Catholic League finals and fifth in the Pinckney Best Ball Tournament.

"Rachel has improved dramatically over last year," Ladywood first-year coach Kelliann Nagy said. "Last year I don't think she understood why I held her back, but the experience playing all the JV matches and the Junior Powerbilt Tour have developed her game to the next year and beyond.

"She is very dedicated to the game of golf and works hard to accomplish her goals. It is a pleasure to coach some with this type of work ethic and heart. She has a promising career ahead of her."

PDF1050848

SUBURBAN HOCKEY SCHOOL

MINI MITES (Ages 5-6)
MITES (Ages 6-8)
SQUIRTS (Ages 9-10)
PEE WEE/ BANTAM (Ages 11-14)
GIRLS (Ages 8-16)
GOALTENDERS (Ages 8-16)
ADULTS

SHS SUMMER LOCATIONS:
Novi Ice Arena
Ice Box Sports Center (Brownstown)
Onyx – Rochester Ice Arena
Suburban Training Center (Farmington Hills)
Dearborn Ice Skating Center
McCann Arena (Grosse Pointe Woods)
Birmingham Ice Arena
Southgate Ice Arena
Lakeland Arena (Waterford)

www.suburbanhockey.com

GET SKILLED. GET SMART.

Enrollment is limited ... Call today to register at 248-478-1600

HIGH SCHOOL ATHLETE of the WEEK

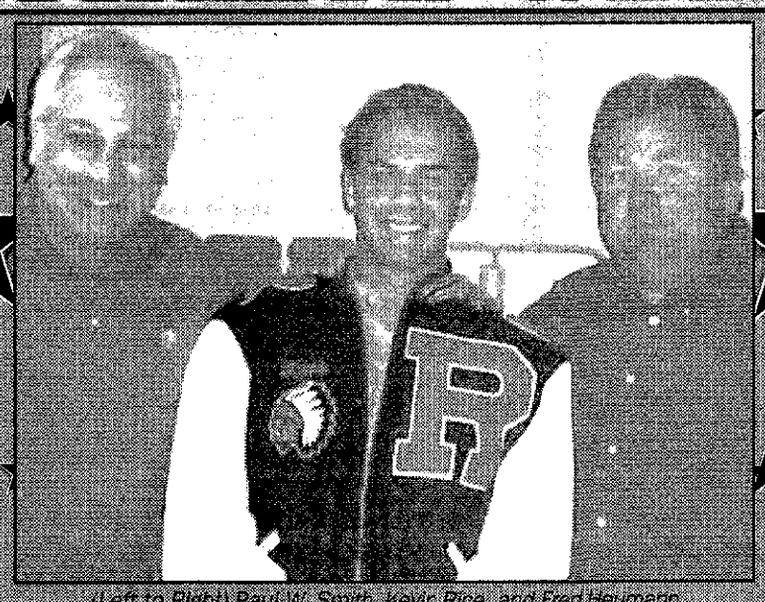

(Left to Right) Paul W. Smith, Kevin Rice, and Fred Heumann
LAST WEEK'S WINNER
Kevin Rice
Brother Rice High School • Jerome Duncan, Inc.

presented by
Ford THINK FORD FIRST! 31 Metro Detroit Ford Dealers www.thinkfordfirst.com
and
WJR 760am

To submit your nomination for the High School Athlete of the Week:
1. Send us up to one page of information about the athlete's involvement in sports, community, academic achievements andany awards he/she has received. Include the name of the high school and a picture of the athlete.
2. Include **your** name and daytime phone.
3. **Send your nomination to:**

WJR 760 AM
2100 Fisher Building, Detroit, MI 48202
Attention: Athlete of the Week — or — FAX to 313-875-1988

Tune in **WJR 760 AM** *each* **Friday at 7:40 a.m.** *and hear the Winner's Name for the High School Athlete of the Week announced on Paul W. Smith's morning show.*

For more information on this week's athlete, visit our web site at www.wjr.net

sponsored by THE Observer & Eccentric NEWSPAPERS
It's all about you!
Part of HomeTown Communications Network™
L1052703

HOCKEYTOWN Authentics
"THE OFFICIAL RED WINGS' STORE"

DON'T FORGET FATHER'S DAY SUN., JUNE 17!

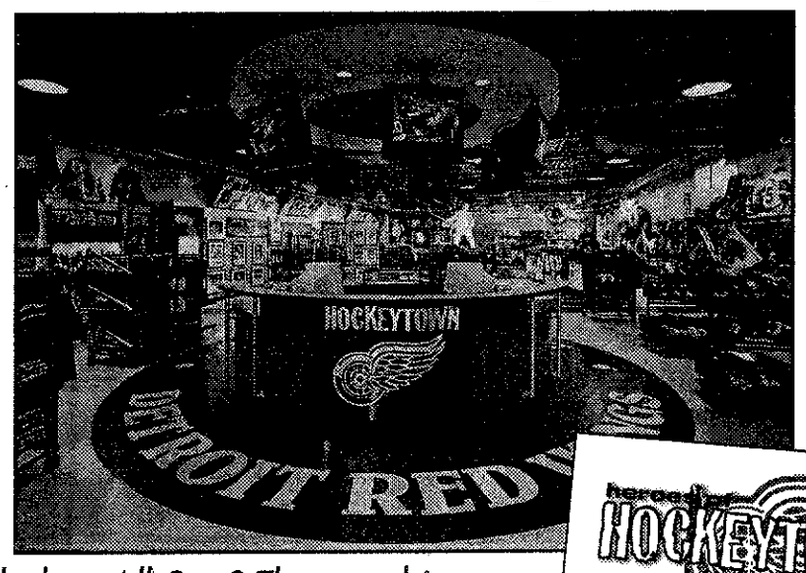

Is your dad an All-Star? Then get him the best Red Wings gear including "Heroes of Hockeytown" – an oversized coffee table book filled with colorful full-page photos & highlighting the top Detroit Red Wings of all-time!

ONLY $35

PLUS SPECIAL EDITION AUTOGRAPHED BY GORDIE HOWE ONLY $89

L1052707

HOCKEYTOWN Authentics
1845 E. Big Beaver Road *(Located at the corner of Big Beaver and John R)*
10 AM – 9 PM, Monday through Saturday • Noon – 5 PM, Sunday
(248) 680-0965

Finals *from page B1*

"Last year we came here and didn't know what to expect," said Morrell, who drew her teammates even late in the first half and booted home the eventual game-winner with 20:01 remaining in the game. "We didn't let their first goal bother us and then when they lost their keeper (Troy starter Katie Perz who was knocked out of the game in a collision with Morrell and Erin Geldhof of Troy), we kind of picked it up."

Part of Morrell's success in scoring goals this season can be attributed to facing another top-notch goalkeeper on a daily basis – teammate Briana Wolcott.

The Chiefs sophomore keeper has been a solid final line of defense throughout the season, and especially during the tournament. Against only Northville, did Wolcott allow goals in tournament play.

"Briana has definitely improved a lot," Morrell said. "It's fun going against her. She's going to have some great years coming up."

The praise and feelings are mutual.

"She's my hero," Wolcott described Morrell. "She gives us so much confidence as a team. Her energy radiates against us and makes us play hard the whole time."

Player losses hurt Troy

BY JIM TOTH
STAFF WRITER
jtoth@oe.homecomm.net

NOTES

Two of Troy's premier post-season performers weren't on hand to see the final seconds tick down in Saturday's final.

Senior Catherine Le, a feisty and speedy forward who sparked the Colts offensive attack through their six previous wins, left for Vietnam early Saturday morning to be with family members. The trip had been planned for some time and the attempt to change flights wasn't possible.

All the Colts – players and staff alike – had Le's number 4 stitched to their shorts in tribute to their traveling teammate.

Meanwhile, junior goalkeeper Katie Perz suffered an injury that sidelined her for the final 55 minutes of the game. Racing out from the crease, Perz banged into Canton forward Anne Morrell and bounced off teammate Erin Geldhof, both of who were in pursuit.

Morrell quickly got back up off the ground while Perz and Geldhof were helped off the field.

Geldhof was able to return moments later, while Perz was diagnosed with a concussion and taken by ambulance to the hospital.

State champs *from B1*

didn't.

Both were helped from the field. Geldhof returned after a short stay on the bench, but Perz, an all-Oakland Activities Association keeper, was transported to St. John's Hospital with a concussion and a split lip.

"I think the collision (Morrell) had with our goaltender set the tempo," said Troy coach Henry Steinwascher.

It certainly seemed to. Until that point, the Colts (they finished 18-5-2) had owned the play — and Morrell had rarely touched the ball.

With the first half nearing its midpoint, Troy's Lauren Skinner lined up a direct kick from 25 yards out, right in front of the Chiefs' net. Her shot was deflected by the defensive wall, spinning and changing direction, and fooling Canton keeper Briana Wolcott. The ball slipped through her hands, giving the Colts a 1-0 lead with 20:35 left.

The Chiefs, who were being outplayed to that point — "Our defense played great in the second half," Smith said, adding, "In the first half they scared me to death" — started to pick up the pace after Troy's goal. The collision took two more key players off the field, and it became apparent it was something the Colts could ill-afford (Catherine Le, a sparkplug on offense, missed the game due to a previously-scheduled plane flight she had to take Saturday morning).

Two minutes after the collision, Morrell fielded a pass from Janine Guastella on the left side of the field and threaded her way past a couple of defenders, angling to the right side, where she hooked a shot that went over reserve keeper Natalie Kotowski and into the left corner, tying the game with 9:22 left.

The tide was shifting.

Not that the Colts were on their heels through the first 20 minutes of the second half, the game still 1-1. But Canton's play was becoming more aggressive; openings were beginning to appear in the Colts' defense.

With the second half nearing its midpoint, the ball was served into the box area in front of the Troy goal. Canton's Stephanie Johnson got a foot on it, but her attempt was knocked away. Morrell got to the loose ball and drilled a shot that Kotowski stopped.

However, Kotowski couldn't control the rebound. Morrell followed her shot and knocked it into the net to give the Chiefs a 2-1 lead with 20:01 left.

"I think when we went down 2-1, the girls were a little deflated," said Steinwascher. "We came down after that and had two-three chances, but didn't put them away.

"Then they got that third goal and we were totally deflated."

That came with 12:48 remaining, and it was vintage Morrell. Erica Aherns passed it into her; Morrell fielded it, shielding the defender, spinning and pounding the ball into the goal to make it 3-1.

And all but assuring her of a state title. "On the field, I don't show it much," said Morrell, whose team lost in the state finals last year to Troy Athens. "There was definitely a big difference — last year, we didn't know what to expect.

"This year, we showed we were the top team in the state."

That they did.

SKY EXHIBITION 2001!

4TH OF JULY CELEBRATION

Tuesday, July 3, 7-11PM

JOIN US FOR A FANTASTIC, ALL-INCLUSIVE FAMILY EVENING OF FIREWORKS ON LINCOLN HILLS GOLF COURSE, FOOD BY ATHENS CONEY ISLAND, MUSIC BY THE BIRMINGHAM BLOOMFIELD SYMPHONY ORCHESTRA, AND ART ACTIVITIES AND DEMONSTRATIONS AT THE BIRMINGHAM BLOOMFIELD ART CENTER!

TICKETS ON SALE NOW!!
BIRMINGHAM BLOOMFIELD ART CENTER
1516 SOUTH CRANBROOK ROAD
BIRMINGHAM, MICHIGAN 48009
WWW.BBARTCENTER.ORG
(248)644-0866 X108

SPONSORED BY THE OBSERVER & ECCENTRIC NEWSPAPERS

BIRMINGHAM BLOOMFIELD ArtCenter

Crazy Al's Song Scramble

Unscramble the answer to the question, then listen Monday to Crazy' Al's Radio Party at 8:00 A.M. to identify the backwards record. If you are correct you win a great prize!

Listen to Crazy Al's Radio Party
WPON 1460 AM
Mon.-Fri. 6:00 A.M. - 9:00 A.M.
& 2:00 P.M.-4 P.M.

Call 248-332-1460

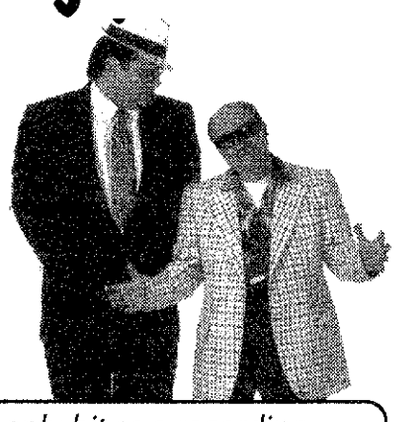

1. *This was Barry Mann's only hit as a recording artist and charted in August 1961.*

OWH UPT ETH MBPO

Crazy Al's Radio Party
Truly the greatest rock and roll show you've ever heard!
LISTEN TO RARE ROCK AND ROLL ON
WPON Radio Oldies 1460 AM
Oldies You Just Don't Hear Any Place Else!
Crazy Al's Radio Party Mon.-Fri.6-9 a.m., afternoons 2-4 p.m.
LISTEN ON THE WEB www.wpon.com
L1062709

HomeTownLife.com

INTERNET ADDRESS DIRECTORY

ACCOUNTING
Bovitz & Co. CPA P.C.----www.bovitzcpa.com
Sosin, Sklar, Rottman, Liefer & Kingston, P.C.----http://ssrlk.com
ACUPUNCTURE
Carl J Sarnacki, M.D.----www. americanacupuncture.com
AD/HD HELP
AD/HD (Attention Deficit)----www.adhdoutreach.com
ANNOUNCEMENTS
Legal Notice----http://oeonline.com/~legal
ANTIQUES & INTERIORS
Watch Hill Antiques & Interiors----www.watchhillantiques.com
APARTMENT
Can Be Investments----www.can-be.com
ARCHITECTS
URS Greiner-Wooward Clyde----www.urscorp.com
ART and ANTIQUES
ART GALLERIES
The Print Gallery----www.everythingart.com
ART MUSEUMS
The Detroit Institute of Arts----www.dia.org
ASPHALT/CONCRETE PAVING
Ajax Paving Industries----www.ajaxpaving.com
S&J Asphalt Paving----http://sjasphaltpaving.com
ASSOCIATIONS
ASM - Detroit----www.asm-detroit.org
Asphalt Pavers Association of Southeastern Michigan----http://apamichigan. com
Oakland Youth Orchestra----www.oyomi.org
Suburban Newspapers of America----www.suburban-news.org
Suspender Wearers of America----http://oeonline.com/swaa
ATTORNEYS
Nichols & Eberth, PC----www.michiganattorney.com
AUDIO VISUAL SERVICES
AVS Audio----www.avsaudio.com
AUTOMOTIVE
Auto Warranty Extend----www.htnews.com/autoextend
Competition Limited----www.htnews.com/comptltd
Great Lakes Components----www.greatlakescomponents.com
John Rogin Buick-Isuzu-Suzuki----www.johnrogin.com
Livonia Chrysler----www.livoniachrysler.com
Ramchargers Performance Centers----www.ramchargers.com
AUTO RACING
Milan Dragway----www.milandragway.com
BAKING/COOKING
"Jiffy" Mix—Chelsea Milling Company----www.jiffymix.com
BOOKS
Apostolate Communications----www.apostolate.com
BUILDING PRODUCTS
Lenover's Professional Building Products----lenovers.com
BUSINESS NEWS
Insider Business Journal----www.insiderbiz.com
COMPUTER HARDWARE/PROGRAMMING/SOFTWARE SUPPORT
Thermal Engineering Services Inc.----tes-inet.com
CHAMBERS OF COMMERCE
BirminghamBloomfield Chamber of Commerce----www.bbcc.com
Garden City Chamber of Commerce----www.gardencity.org
Livonia Chamber of Commerce----www.livonia.org
Redford Chamber of Commerce----redfordchamber.org
CHILDREN'S SERVICES
St. Vincent & Sarah Fisher Center----http://oeonline.com/svsf
CLASSIFIED ADS
AdVillage----http://advillage.com
Observer & Eccentric Newspapers---http://observer-eccentric.com
COMMUNITIES
City of Birmingham----http://ci.birmingham.mi.us
COMMUNITY NEWS
HomeTown Newspapers----http://htnews.com
Observer & Eccentric Newspapers---http://observer-eccentric.com
COMMUNITY ORGANIZATIONS
Visions of Suanne Big Crow----http://suannebigcrow.org
COMMUNITY SERVICES
Beverly Hills Police----www.beverlyhillspolice.com
Detroit Regional Chamber----www.detroitchamber.com
Hearts of Livonia----www.heartsllvonia.org
Sanctuary----http://oeonline.com/~webscool/teenhelp
COMPUTER GRAPHICS
Logix, Inc.----www.logix-usa.com
CREDIT BUREAUS
Ann Arbor Credit Bureau----www.a2cb.com
COMPUTER PRODUCT REVIEWS
CyberNews and Reviews----http://oeonline.com/cybernews
CRAFTS
Linden Lane Farms----www.fibersofmichigan.com
CRYOGENIC PROCESSING
Cryo-tech, Inc.----www.cryofrz.com
DENTISTS
family dentistry----www.familydentist-sinardds.com
Pinkney, Greenbaum, and MacFarland---www.cantondentists.com
Smile Maker----www.smilemaker.org
DOLLS
Toy Wonders of the World, Inc.----www.toywonders.com
EDUCATION
Global Village Project----http://oeonline.com/gvp.htm
Oakland Schools----http://oakland.k12.mi.us
Reuther Middle School----http/oeonline.com/~rms
Rochester Community The Webmaster School----http://rochester-hills.com
Western Wayne County Internet User Group---http://oeonline.com/wwciug
ELECTRICAL SUPPLY
Caniff Electric Supply----www.caniff.com
Progress Electric----www.pe-co.com
ELECTRONIC SERVICE AND REPAIR
ABL Electronic Service, Inc.----www.ablserv.com
EMPLOYEE LEASING COMPANY
Genesys Group.----www.genesysgroup.com
EMPLOYMENT SERVICES
Advantage Staffing----www.astaff.com
Employment Presentation Services----www.epsweb.com
HR ONE, INC.----www.hroneinc.com
ENVIRONMENT
Resource Recovery and Recycling Authority of SW Oakland Co.--http://oeonline.com/rrrasoc
EYE CARE/LASER SURGERY
Greenberg Laser Eye Center----www.greenbergeye.com
Michigan Eyecare Institute----www.micheyecare.com
FINANCIAL
Fairlane Investment Advisors, Inc.----www.fiai.com
FLOORING
Dande Hardwood Flooring Company----www.dandefloors.com
FROZEN DESSERTS
Savino Sorbet----www.sorbet.com
GALLERIES
Cowboy Trader Gallery----www.cowboytradergallery.com
GOVERNMENT
Livingston County Human Services----livearlyon.org
HEALTH CARE
Family Health Care Center----http://oeonline.com/ehrmann
HERBAL PRODUCTS
Nature's Better Way----http://oeonline.com/nbw
HOME ACCESSORIES
Laurel Home Accessories & Gifts----http://laurelhome.com
HOME IMPROVEMENTS
Accent Remodeling 1 Inc.----www.accentremodeling.com
HOSPITALS
St. Mary Hospital----www.stmaryhospital.org
HOSPITAL SUPPLIES
Innovative Laboratory Acrylics----www.htonline.com/ila
HYDRAULIC AND PNEUMATIC CYLINDERS
Hennells----www.hennells.com
HYPNOSIS
Premier Hypnosis Center----www.premierhypnosis.net
IDENTIFICATION & LAMINATION
Identification Lamination Products----www.identlam.com
INSURANCE
J. J. O'Connell & Assoc., Inc. Insurance----www.oconnellinsurance.com
INVENTIONS/PRODUCTS DEVELOPED/PATENTS
Martec Products INternational----www.martecmpi.com
LAWYERS
Nichols & Eberth, PC----www.michiganattorney.com
MANUFACTURER'S REPRESENTATIVES
Electronic Resources----www.esirep.com
MORTGAGE COMPANIES
Mortgage Market Information Services----www.interest.com/observer
Spectrum Mortgage----www.spectrummortgage.com
Village Mortgage----www.villagemortgage.com
MUSIC MEMORABILIA
Classic Audio Repro----www.classicaudiorepro.com
Jeff's Records----www.jeffsrecords.com
NURSING EDUCATION
Michigan League for Nursing----http://oeonline.com/mln
NUTRITIONAL SUPPLEMENTS
Dawn VanAmberg, Independent Distributor----relivonline.com/dvanamberg
PARKS & RECREATION
Huron-Clinton Metroparks----www.metroparks.com
PARTY SUPPLIES
1-800-PARTYSHop----www.1800partyconsultant.com/8070
POOL SUPPLIES
Water Specialties----www.htonline.com/waterspecialties
REAL ESTATE
REALnet----http://oeonline.com/realnet.html
American Classic Realty----http://americanclassicrealty.com
AMP Building----www.ampbuilding.com
Birmingham Bloomfield Rochester South Oakland Association of Realtors----www.justlisted.com
Century 21 Town & Country----www.century21towncountry.com
Detroit Association of Realtors----www.detroitassocofrealtors.com
Griffith Real Estate----www.eragriffith.com
Hall & Hunter Realtors----http://s0a.oeonline.com/hallhunt
Langard Realtors----www.langard.com
Lillian Hoard----lillian@rmanual.com
Max Broock, Inc.----www.maxbroock.com
Moceri Development----www.moceri.com
Quality Real Estate----www.qualityrealestate.com
Real Estate One----www.realestateone.com
Sellers First Choice----www.sfcrealtors.com
Western Wayne Oakland County Association of Realtors®----www.wwocar.com
REAL ESTATE AGENTS
Susan Doyle----www.susandoyle.com
Fred Glaysher----http://homes.hypermart.net
Sandy Smith----www.sandysmith.com
Bob Taylor----www.bobtaylor.com
REAL ESTATE APPRAISAL
BBRSOAR Appraisers Committee-http://justlisted.com/appraisal
REAL ESTATE EDUCATION
Real Estate Alumni of Michigan----www.ramadvantage.org
REAL ESTATE - HOME INSPECTION
AmerISpec Property & Environmental Inspections----http://inspect1.com
RELOCATION
Conquest Corporation----www.conquest-corp.com
REPRODUCTIVE HEALTH
Asghar Afsari, M.D.----www.gyndoc.com
Midwest Fertility and Sex Selection Center----www.mfss.com
RESTAURANTS
Albans Restaurant----www.albans.com
RETIREMENT COMMUNITIES
Presbyterian Villages of Michigan----www.pvm.org
Woodhaven Retirement Community----www.woodhaven-retirement.com
SHOPPING
Birmingham Principal Shopping District----http://oeonline.com/birmingham
SURPLUS FOAM
McCullough Corporation----www.mcfoam.com
SURPLUS PRODUCTS
McCullough Corporation----www.mcsurplus.com
TOYS
Toy Wonders of the World----www.toywonders.com
TRACTOR REPAIR
Magnetos----www.htnews.com/magnetos
TRAVEL AGENCY
Cruise Selections, Inc.----www.cruiseselections.com
Royal International Travel Service----www.royalint.com
WEB SITE DEVELOPMENT
Observer & Eccentric Newspapers---oeonline.com/webpgs/html
WHOLISTIC WELLNESS
Roots and Branches----www.reikiplace.com
WOMEN'S HEALTH
PMS Institute----www.pmsinst.com
WOODWORKING
Art Squared----www.artsquared.com
WORSHIP
First Presbyterian Church Birmingham--http://fpcbirmingham.org
Rochester First Assembly Church----www.rochesterfirst.org
Unity of Livonia----http://unityoflivonia.org
YOUTH ATHLETICS
Westland Youth Athletic Association----www.wyaa.org

Put your business On-Line!, call 1-800-989-4614

RECREATION

NATURE NOTES

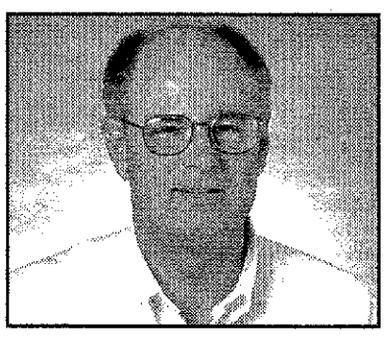

TIM NOWICKI

Oak trees, maples live in harmony

Before the early settlers came to southeastern Michigan to establish homesteads, clear forests for farmland and graze meadows, the forests in this area were of two basic types.

In drier well-drained soils was a forest known as the Oak-Hickory community, while in slightly wetter areas grew a Beech-Maple community.

Both communities were self sustaining.

Oak-Hickory forests were prone to fires because of their drier conditions. Though many mature trees perish in a forest fire, oaks are very good at sprouting from stumps and root systems. This gave them an edge during early recovery. They could out complete any other tree species.

Beech and maple are very tolerant in the shade of taller trees. When an older tree dies creating an open space flushed with sunlight, the small beech and maple trees are able to grow rapidly toward the sunlight. Over time the forest becomes predominately beech and maple trees.

When referring to maple in the forest, sugar maple is the specific species which predominates. Red and silver maple are more likely to dominate in wetter soils.

The beech referred to is the American beech — the "elephant leg" tree. They have smooth silver bark complete with horizontal black markings that resemble the wrinkled skin around the knee of an elephant's leg.

In the Oak-Hickory community there are several oaks that grow.

As I have been surveying lands owned by Oakland County Parks and Recreation, I've come upon come of the oaks that predominated in pre-settlement time.

The most common are the white and red oaks. Red oaks with their pointed ends to the lobes, and white oaks with their rounded ends to the lobes. That is the basic difference between these two species and the two major groups of oak trees.

From this foundation come variations in the two families. Black oak look very much like red oak except for the difference in caps to their acorns. Black oak acorns have a cap that looks like a stocking cap pulled down to the eyebrows.

Red oak, on the other hand, has a cap that looks like a high riding beret.

Pin oaks were more likely seen in the Oak-Savanna of pre-settlement days, which were more open, and often the first areas to be cleared. They are around, but their deeply lobed leaves are not seen as commonly as the red and black oaks.

White oaks have variations in leaf structure and habitat. Swamp white oak has rounded tips to the leaf edge, but only minor lobes cut toward the middle.

In contrast, white oak has cut lobes that go more than halfway to the center of the leaf.

Burr oak, part of the white oak family, has fewer lobes which are as deep as the white, just not as many. Its name comes from the fringe that grows on the edge of the acorn cap.

An oak that does not look like an oak is the chinkapin. In fact, it looks like an American chestnut leaf.

This oak was a secondary species in the Oak-Hickory community. A large one grows at the Glen Oaks Golf Course in Farmington Hills. It prefers wet, moist soils, but drain tiles installed in southeastern Michigan drained much of its preferred habitat.

Now that forests have had some time to recover from the exploitation of the early settlers, they are growing back in much the same way as they were before settlers arrived.

Given time, and no major changes in soils and drainage, habitats will develop as they did before settlers arrived.

Bluegill fishing remains red-hot

OUTDOOR INSIGHTS

BILL PARKER

Well before my float had a chance to right itself in the water, it disappeared beneath the surface. I flicked my wrist to set the hook, and reeled in a big, chunky bluegill.

Prior to this week, Mother Nature had served up a rather pleasant spring with cool temperatures and plenty of much-needed rainfall. With all the cooler temperatures, bluegills seemed to have stayed on their beds a little longer, possibly spawning later because the water was slow to reach the desired temperature.

Many gills are still on their beds, especially as you travel north. For those lakes already in the post-spawn stage, the best bites will come off the nearest drop-off adjacent to the spawning area, which is where I located the best bite on a recent trip to Lake Sixteen, at Oakland County's Orion Oaks Park.

Abundant in most inland lakes, bluegills are fun to catch and make outstanding table fare.

If the fish are still holding in the shallows success depends largely upon your approach. Gills are skittish in the shallow water, so approach the shoreline quietly and slowly. Try to avoid casting your shadow on the water or stepping heavily on shore. Both of these actions will cause the fish to scatter.

Fly fishing for bluegills is a blast, and great for the beginner fly fisher. There is usually plenty of room for practicing your casting, and precision isn't nearly as important as on a stream.

Small poppers are rubber spiders are traditionally hot baits for bedding gills. Since the fish are in shallow, you can easily sight-fish for them. A pair of polarized fishing glasses will more than pay for themselves on the first trip to the lake.

Cast above an active bed and work your offering over the top of it. If the fish fail to respond to top-water presentations, a wet fly may entice a bite.

Another option is to attach a tiny split shot just above the popper or rubber spider. This added weight will bring your offering down into the water table where the fish are resting.

If a fly rod doesn't strike your fancy any spinning combo will work just fine. Use the lightest line possible (two or four-pound test if available) and a small hook. Thread on a couple red worms, a leech, or the end of a night crawler and rake your offering right through the beds.

If the fish have moved off the beds and into deeper water fishing can still be fantastic. The smaller fish will usually be suspended off the breaks and along nearby weedbeds. Larger fish will undoubtedly be found near the bottom of the drops.

Slip bobbers work exceptionally well in this situation because they enable you to cast freely, and to get your bait down to the exact same depth each time.

Just because bluegills happen to be abundant in your favorite lake you don't have to keep a 25-fish limit. Take enough for a decent meal and leave the rest for another day. Continually hammering a bluegill population will cause adverse effects in the future. Remember, you're not the only one fishing, and if several anglers are catching limit after limit of the bigger, mature fish, the results can be disastrous, especially on smaller lakes.

Long, Dobson win tourney

Clarkston's Kevin Long and Waterford's Scott Dobson have been on fire in the Anglers Choice Michigan East Division bass fishing circuit.

In the season-opening tournament three weeks ago on Saginaw Bay, the duo placed second out of 60 boats with a five-fish limit that weighed 16.54 pounds – just .30 pounds less than the winning catch. They split $824 for their efforts.

"We were fishing spinnerbaits in real shallow water," Long said. "The water was really muddy and no one could sight fish, so we went to spinnerbaits for the extra vibration. That's how we got our bites."

Last weekend, the two were back on Saginaw Bay for the second of seven Anglers Choice events and this time they didn't settle for second best. They again teamed up to catch a five-fish limit, but this one weighed 17.94 pounds, good enough for first place and a check for $1,660.

"It was clear water and they were in between four and seven feet of water," Long said. "We were sight-fishing with tubes and grubs, and we saw every fish we caught."

Long and Dobson are in great position to qualify for the Angler's Choice Regional, which will be held in October on Lake St. Clair. Teams earn points, depending on their finish in each of the qualifying tournaments. The top 15 teams in the point standings at the conclusion of the seven qualifiers advance to the regional, where the winners walk away with a pair of fully-equipped bass boats.

The next Angler's Choice Michigan East Division event will take place in July on Lake Erie.

(Bill Parker writes a weekly outdoor column for the Observer & Eccentric Newspapers. Hunters and anglers are urged to report their success. Questions and comments are also encouraged. Send information to: Bill Parker, c/o Outdoors, 805 E. Maple, Birmingham, MI 48009.)

OUTDOOR CALENDAR

ACTIVITIES

WESTBANK ANGLERS
Westbank Anglers in Bloomfield Hills (6612 Telegraph Road in the Bloomfield Plaza) will conduct one-day fly casting clinics this month. These clinics are ideal for the beginner or angler with limited knowledge of the sport. Learn theory and practice of casting, stream entomology, fishing knots, tackle know-how, fly selection, and hooking, landing and releasing fish. Clinics will run from 9 a.m.-3 p.m. Cost is $130 per person (group lesson) or $65 per person (youth clinic). Call (248) 538-3474 to schedule a clinic date. Westbank Anglers will also put on a "Demo Days" presentation on Saturday, June 23. This session will feature fishing products and live demonstrations. Call (248) 538-3474 for additional details.

OAKLAND COUNTY SPORTFISHING ASSOCIATION
The Oakland County Sportfishing Association meets at 7:30 p.m. the third Wednesday of every month at Santia Hall, 1985 Cass Lake Road, Keego Harbor. Call (248) 693-4389 or visit the club's web site at http://go.to/ocsa for more information.

DOWNRIVER BASS ASSOCIATION
The Downriver Bass Association, a non-tournament bass club, meets at 6:30 p.m. the fourth Tuesday of every month at the Gander Mountain (14100 Pardee Road) in Taylor. For more information, call Ron Fodor at (734) 676-2863 or send an e-mail to riverrat122@home.com.

DETROIT AREA STEELHEADERS
Detroit Area Steelheaders, Inc. membership meetings are held the last Tuesday of each month at Knights of Columbus, St. Pius X, 6177 Chicago Road, in Warren. The public is welcome. More information can be obtained by calling Ed Wilczek at (810) 757-7365 or club President Ray Banbury at (810) 598-0310.

METRO-WEST STEELHEADERS
Metro-West Steelheaders meets at 7:30 p.m. on the first Tuesday of each month in the cafeteria at Garden City High School. Call Dominic Liparoto at (248) 476-5027 for more information.

MICHIGAN FLY FISHING
The Michigan Fly Fishing Club meets at 7:30 p.m. the first and third Wednesdays of each month at Livonia Clarenceville Middle School, located on Middlebelt Road between Seven and Eight Mile roads. Call (248) 478-1494 for more information.

FOUR SEASONS
The Four Seasons Fishing Club meets 7:30-9:30 p.m. the first Wednesday of each month at the Civic Park Senior Center, 15218 Farmington Road, in Livonia. Call Jim Kudej at (734) 591-0843 for information.

HURON VALLEY STEELHEADERS
The Huron Valley Steelheaders meets the third Thursday of each month at the Knights of Columbus Hall, 27600 Hall Road, Flat Rock. Call Carroll White at (734) 285-0843 for more information.

SOLAR
The School for Outdoor Leadership, Adventure and Recreation (SOLAR), a non-profit organization interested in promoting the appreciation of outdoor activities, meets at 7:30 p.m. on the first Tuesday of each month at the Colony Hall in Southfield. Call (248) 988-6658 for more information.

CLINTON RIVER BASS 'N RATS
The recently organized Clinton River Bass 'n Rats meets the first Monday of every month at 7:30 p.m. at the Gander Mountain Lodge. Call (810) 247-9900 for direction and additional information. The club is an affiliated chapter of the B.A.S.S. National Federation.

METROPARKS

METROPARK REQUIREMENTS
Most Metropark programs are free while some require a nominal fee. Advanced registration and a motor vehicle permit are required for all programs. Call the respective parks toll free at the following numbers: Stony Creek, 1-800-477-7756; Indian Springs, 1-800-477-3192; Kensington, 1-800-477-3178; Hudson Mills, 1-800-477-3191.

GET A GRIP
"Get a Grip," the Metroparks' new 25-foot rock climbing tower, will be on display at Stony Creek Metropark in Shelby Township from July 2-15. There is a $2 fee to climb. For more information, call Stony Creek Metropark at 1-800-477-7756 or (810) 781-4242.

OAKLAND COUNTY PARKS

COUNTY PARK REQUIREMENTS
Advanced registration and a motor vehicle permit are required for all nature programs at Oakland County Parks. Call (248) 625-6473 to register or for more information.

PERMITS
The 2001 Oakland County parks motor vehicle permits are now on sale at all county park offices and many parks and recreation and township offices. The permit cost is $25. All senior citizens (ages 62 and older) can purchase the permit for $15 at all times. Call (248) 858-0906 or TTY (248) 858-1684.

STATE PARKS

STATE PARK REQUIREMENTS
Maybury State Park, Proud Lake Recreation Area, Bald Mountain Recreation Area, Highland Recreation Area, and Island Lake Recreation Area offer nature interpretive programs throughout the year. A state park motor vehicle permit is required for entry into all state parks and state recreation areas. For registration and additional information on the programs at Maybury call (248) 349-8390. For programs at Bald Mountain call (248) 693-6767. For programs at Proud Lake and Highland call (248) 685-2187. For programs at Island Lake call (248) 229-7067.

WAYNE COUNTY PARKS

COUNTY PARK REQUIREMENTS
Wayne County Parks offers nature interpretive programs throughout the year. Advanced registration is requested. Call (734) 261-1990 to register and for more information.

Bowling proprietors tackle smoking

TEN PIN ALLEY

AL HARRISON

To smoke or not to smoke, that is the question.

There are quite a few people who stay away from bowling centers because of the smokers who bowl, or is it the bowlers who smoke?

How many do not bowl due to their sensitivity to cigarette smoke is not a clear-cut number, however, the bowling industry as a whole has not really taken much of a stance either way.

Do you deny bowlers the right to smoke? How many smoking bowlers would be lost if they were not permitted to light up?

Most bowling centers have signs posted on the scoring console with NO SMOKING in print.

Many smokers are considerate of others and at least will not blow smoke right in your face, others could care less.

The basic idea of whether smoking affects bowling is really more of an issue between leagues or individuals the local or national associations have no say, and except for places like the State of California, this is not an issue.

In California, there is no smoking allowed in any public buildings, so that would include all bowling houses.

Some bowling centers have set up non-smoking situations. Mark Voight, owner of Community Bowling Centers says: "It's a very significant problem with no easy answers."

He had installed smoke-eaters or air handlers at many of his sites and has mixed results.

Both types mix outside air with the inside air in a recycling action called "make up air."

This helps a lot, but only if the required maintenance is kept up.

As a proprietor, Voight realizes that to ban smoking would result in a loss of customers. Even if a local community were to ban smoking in public buildings, it would put him at a competitive disadvantage because the smokers would go to the next town.

A bowling league can ban smoking within their by-laws and a bowling center can request that smokers be considerate of others and ask them to smoke in the rear of the concourse.

Voight said cigar smoking is a worse problem, since the smell is more offensive than cigarettes, while the worst of all are the few who chew tobacco. They bring in a bottle or jar to spit into and this is one that really reeks.

Scott Bennett, Executive Director of the Bowling Centers of Michigan, which represents the majority of bowling houses in the Detroit area says: "We try to accommodate all of our customers. We also suggest that smokers show courtesy and consideration to others."

Woodland Lanes in Livonia has installed the latest technology in Honeywell smoke-eaters, a very expensive item.

Al Winkel, the proprietor along with his son Gary, have gone one step further.

They do not allow smoking after 7 p.m. on Mondays except in the cocktail lounges. This is the perfect test case scenario for the subject as it is precisely when the Woodland Guys and Dolls come in to bowl, a mixed league with 25 teams of young adults.

Many of them are smokers such as 22-year-old Debbie Antczak of Plymouth who enjoys bowling in this league with many of her friends, and even though she is a cigarette smoker, says, "It's inconvenient, but I can have a smoke in the cocktail lounge although I would prefer out near the lanes."

Her teammate, Christie, a 23-year-old from Westland, doesn't mind, but she says, "They crowd up the doorway to the bar and that makes it tough to have a puff or two between frames, but I enjoy bowling in this league."

As another bowler, Jimmy Hoffman, said "I do not smoke, and it really makes no difference to me, I'm used to smokers."

Jena Belleperche, 22, of Livonia, is a non-smoker and says, "It's nice that non-smokers can enjoy bowling with friends who do smoke and not smell like an ashtray when you get home."

Greg Glenn, 24, of Plymouth added: "I am a smoker and I don't like it. I forgot about the no smoking when I signed up for the league."

A person who smokes a pack a day spends about $1,332.00 per year on cigarettes and that only makes the wealthy tobacco industry richer yet.

Recent scientific studies have proven that smoking cigarettes will reduce anyone's bowling average by eight pins. (If that were true, there would be a lot of bowlers who would give up the habit like, right now.)

The mechanical devices such as smoke-eaters help, but do not solve the problem.

There have been a few non-smokers leagues and there are certain times such as when there are youth leagues going on that smoking is not permitted in the building, that is a YABA rule which is in effect everywhere.

More and more smokers are quitting the habit, and that helps, but for all the good people who must smoke, please stay back from the settee area and help make this game a fun time for all.

(Comments on this topic are welcomed. Please write to the Observer Sports Department, C/O Al Harrison, 36251 Schoolcraft, Livonia, 48150.)

Neat Dreams...

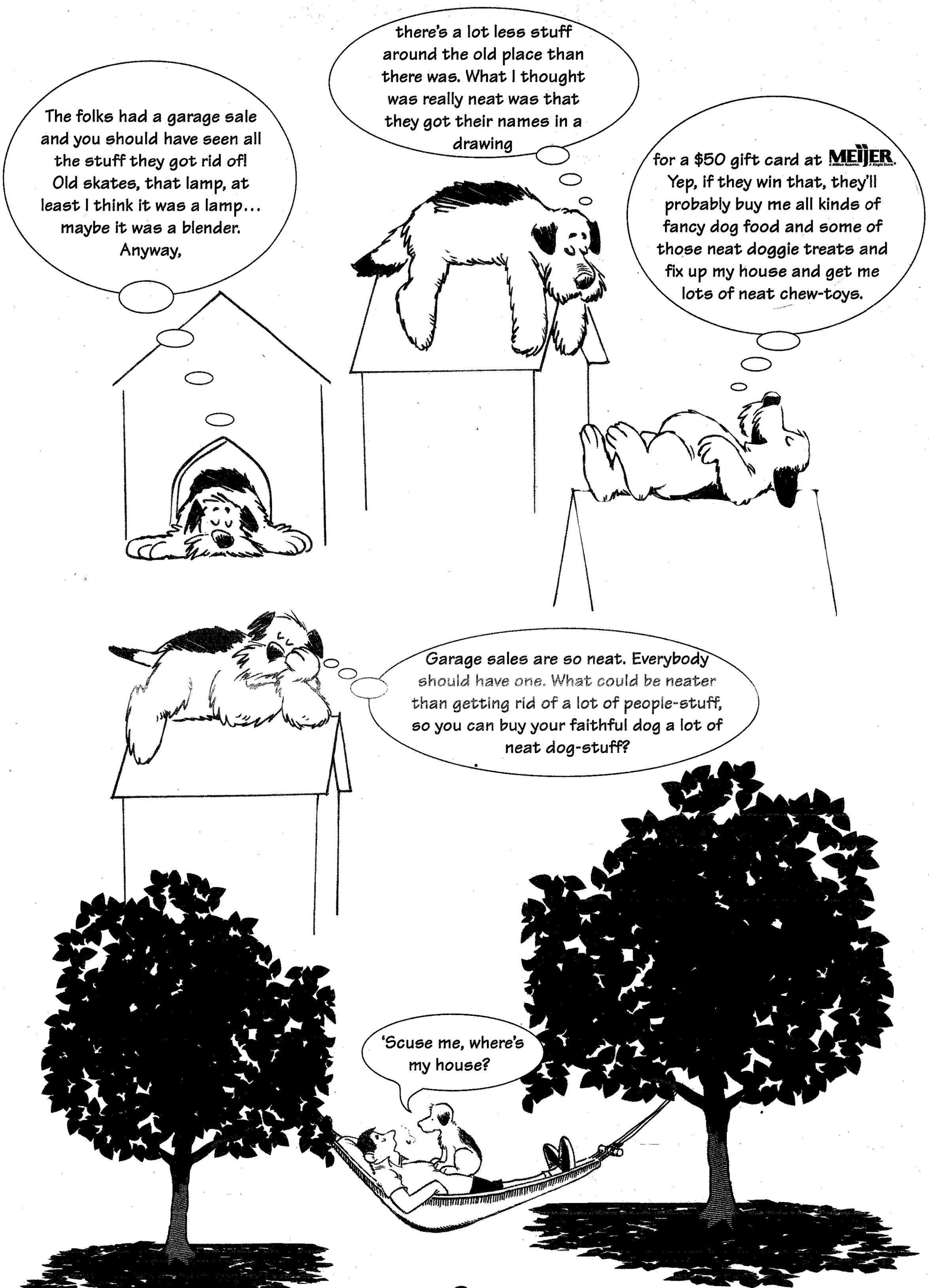

Observer & Eccentric
CLASSIFIED ADS
It's all about RESULTS!
Part of HomeTown Communications Network™

MEIJER
A Million Reasons. A Single Store.®

Oakland County — 248-644-1070 • Wayne County — 734-591-0900 • Rochester-Rochester Hills — 248-852-3222
Clarkston, Lake Orion, Oxford — 248-475-4596 • FAX : 734-953-2232

1040105

CALENDAR

CHECK HOMETOWNNEWSPAPERS.NET FOR ADDITIONAL LISTINGS

They're medal-winners in math and reading

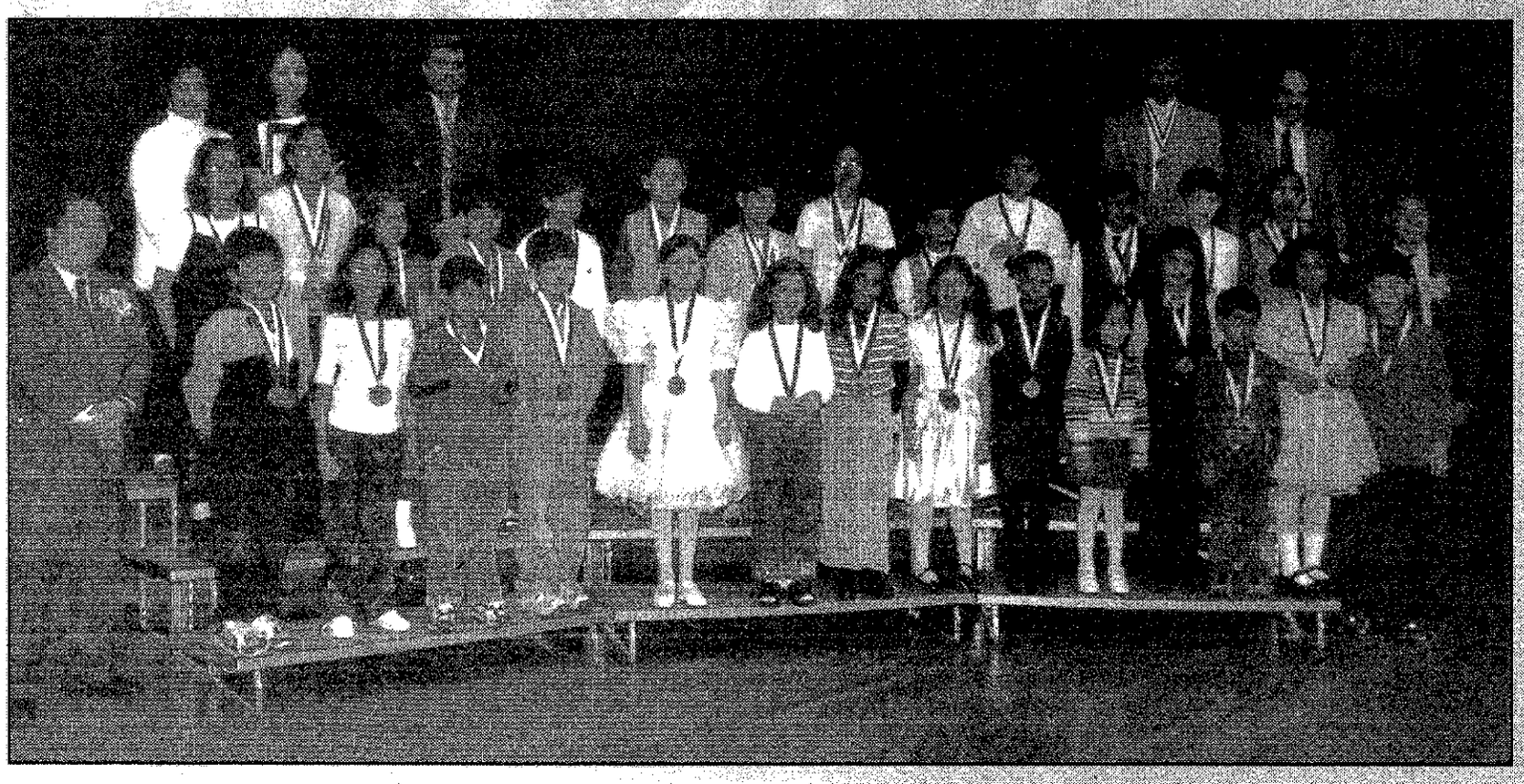

Kumon honors: *Some 50 students from the Canton Kumon Center won math and reading medals during a recent honor roll ceremony for students enrolled in Kumon learning centers statewide. They are: Venkatesh Alavandi, Akshay Amin, Pallavi Babu, Neena Baghaie, Vishwa Barot, Manasee Bharathan, Allen Dayag, Kristin Dayag, Abby Finkelstein, Jonathan Finkelstein, Alex Foley, Marlisa Granderson, Pranav Julakanti, Alafia Kanpurwala, Rahul Kodali, Michelle Lee, Varun Matta, Rehka Narasimahan, Shobha Narasimahan, Rishi Narayan, Naveen Narra, Laura Nowak, Max Pardington, Smeet Praikh, Soham Parikh, Jonathan Parnell, Anjali Patel, Megha Patel, Arjun Sastry, Stephanie Poe, Sahil Rafai, Priya Ramamurthy, Sindu Ravipati, Aditya Rengaswamy, Rahul Revannasiddappa, Malik Rich, Cirilio Salinas, Ashok Selby, Krishna Shah, Sneha Shekar, Nidhi Sripada, Satish Subramanian, Harita Vadari, Swati Venkatesan, Nithya Vjaayakumar, Wesley Ward, Lucy Xu and Jason Yu.*

AROUND TOWN

GOLF CLASSIC

■ The sixth annual St. Mary Mercy Hospital Golf Classic will be held Friday, June 22 at Bay Pointe Golf Club, West Bloomfield. There will be a shotgun start at 11 a.m. and golfers can enjoy a continental breakfast, golf clinics, 18 holes of golf with a cart, driving range, cocktails, dinner and much more. The cost is $200 per person to go towards equipment at St. Mary Mercy Hospital. Call (734) 655-2121 for further information.

RECRUITMENT FAIR

■ Wayne RESA Teacher Recruitment Fair being held 10 a.m.-5 p.m. Monday, June 18 at the Hyatt Regency Hotel in Dearborn. For more information call (734) 334-1716.

BASEBALL TOURNAMENT

■ The Super Series Michigan State Championship Baseball Tournament is being held June 22-24 in Novi. This is for boys divisions 9, 11, and 13. The format is Round Robin – 3 game guarantee. The fee is $375. Contact (734) 522-8872 for further information.

FIGURE DRAWING

■ Learn all fundamental concepts of drawing from a live model. Classes meet at the Plymouth Community Arts Council on Mon days 7-10 p.m. for eight weeks starting June 18 or Fridays 2:30 - 5:30 p.m. for eight weeks starting June 22. $100/members. $110/non-members. [illegible] (734) [illegible]

GOLF OUTING

■ Hoben/Hoedel Golf Outing, June 17 to benefit the Educational Excellence Foundation's Classroom Enhancement Grant Fund. Being held at the Golden Fox in Plymouth. $150 registration includes a round of golf, breakfast, snack, lunch and a few surprises. For into please call (734) 420-7010.

MANDALA CLASS

■ Learn to access your inner creative symbols to make colorful luminous Mandalas using short meditations and colored pencils on black paper. One-day class at the Plymouth Community Arts Council. 9 a.m.-1 p.m. Saturday, June 23, $65/members, $70/non-members. Materials included. (734) 416-4278 to register or more information.

TOY SHOW

■ Plymouth's Collectible Toy Show returns Saturday, June 23 to the Plymouth VFW Hall. Show hours are 10-3 p.m. Admission for adult is $4, kids under 10 are free with an adult. For show or vendor information, call (734) 455-2110.

COOKIES AND MILK

■ Cookies & Milk Drop-In Play Center for ages 0-4, 8515 Lilly Rd., Golden Gate Shopping Center, 11 a.m., Monday - Friday. Contact Cathy Proppe (734) 207-1655 for further information.

LIVE THEATER

■ Phoenix Productions presents *Misery* by Stephen King at the Riverside Arts Center, 76 N. Huron, Ypsilanti, June 21 - July 8. Tickets $14 (students and seniors $10) in advance and at the door. Call 480-9577 for reservations and information.

ENTERTAINMENT BOOKS

■ The Plymouth Community Chorus is selling 2002 Entertainment Books to help fund its educational and charitable activities. By pre-ordering now buyers will receive a 2001 Values Book as a bonus. The cost is $30. Books will be delivered to the buyers. To order call Stan at (734)459-6829.

MAYBURY STATE PARK

[illegible] each Thursday at 7 p.m. beginning June 21. Each week we'll explore a different topic from Maybury's natural or cultural history with hikes and slide programs. All programs are free; however, a state park motor vehicle permit is required for entry to the park.

SUMMER ARTS CAMP

■ Plymouth Community Arts Council is offering five weeks of camp this summer. Camps are held from 10-2 p.m., Monday thru Friday. Kids are to bring a lunch and drink and there will be a show/exhibit on Friday evening at 7 p.m. at the end of each camp week. The cost for each week is $100 for PCAC members. Call (734) 416-4ART for further information.

WOMEN'S GOLF CLASSIC

■ Oakwood Healthcare System presents ninth annual all-women golf outing to support women's healthcare issues. Monday June 18, tee times 8-1:30 p.m. Fox Hills Golf Course in Plymouth. Cost is $185 per player on a first-come, first-served basis. Call (313) 791-1346.

SUMMER FEST

■ Plymouth Compuware Arena is the location for a new community family oriented festival for the entire family taking place June 14-17. This event will feature carnival rides, games, food, free entertainment, an arts and crafts area and fun for everyone. Call the Hot Line at (734) 453-9157 for further information.

VACATION BIBLE SCHOOL

■ Veggie Town Vacation Bible School is accepting children 2 years old to completed sixth grade at the First United Methodist Church on N. Territorial Rd. in Plymouth, July 16-20. The fee is $7 ($20 maximum for immediate family). Call (734) 453-5280 for further information.

YOUTH SOCCER

■ City of Plymouth Recreation Department will be taking Fall Youth Soccer Registration the entire month of June at the Recreation Office during business hours, Monday thru Friday, 8-4 p.m. The fee for under 6 thru under 8 year old division is $45 [illegible] non-residents. For under 9 and older divisions the fee is $50 for residents and $80 for non-residents. Call (734) 455-6620 for more information.

DUFFERS & DINERS

■ Sundays at the Golden Fox of Fox Hills, May thru September. Eighteen holes at $100/couple – tee times noon-4 p.m.; 9 holes $80/couple - tee times 2-4 p.m. Price includes your choice of steak or chicken dinner, golf & cart. Please call for tee times (734) 453-7272.

PRESCHOOL REGISTRATION

■ Willow Creek Co-op Preschool registration is taking place for the 2001-2002 school year. Classes for 3- and 4-year-olds; morning and afternoon sessions. For more information call Maria Panek at 326-9101.

SUMMER ART CAMP

■ D&M Studios in cooperation with Canton Leisure Services and the city of Plymouth Recreation Department presents "Australian Outback-Down Under," this year's Summer Art Camp theme. There is still room for preschool to teens. Call (734) 453-3710 for further information.

SUMMER DAY CAMP

■ Summer Day Camp is being held at Summit on the Park beginning in June. Campers take part in crafts, gym activities, daily swim time and are treated to "off-site" field trips on Fridays. Camp runs from 8:45 a.m. to 4:14 [illegible] pre- and post care options available. To be eligible for camp, campers must have completed the first grade through a maximum of completing the fifth grade. Call (734) 394-5460 for further information.

NEW MORNING SCHOOL

■ New Morning School in Plymouth has openings in the kindergarten through eighth-grade programs. For information or registration, call (734) 420-3331. New Morning is a state-licensed and certified parent cooperative.

BICYCLE RIDES

■ Bike tours throughout the Plymouth community, start at 6:30 p.m., every Monday, May thru September at the Comerica Bank on Ann Arbor Rd., west of Sheldon. Find out how to bike to the area focal points while minimizing sharing the road with fast moving motorists. For further info, call Alan VanKerckhove (734) 455-9144.

HEAD START

■ Starfish Family Services has openings for preschoolers in its Head Start program. This is a free program for income-eligible 3 and 4 year olds and their families. It also accepts eligible foster children any children with disabilities. For information call (888) 887-9980.

TINY TOTS

■ Tiny Tots Pre-school The Salvation Army is accepting registration for Monday-Wednesday-Friday for 4 year olds; Tuesday-Thursday for 3 year olds for the fall 2001-2002 session. Call Peggy Blaisdell at (734) 453-5464 for further information.

PRE-SCHOOL REGISTRATION

■ Dixboro co-op Preschool is accepting applications for children 3-5 years old for its fall semester. For more information, please call (734) 665-5632.

HISTORICAL MUSEUM

■ Hours for the Canton Historical Museum are 1-4 p.m., Tuesday and Saturday. Tours for school, Scouts or other groups may be arranged by calling (734) 397-0088.

VILLAGE MUSIC

■ Group classes in piano and hammer dulcimer for people ages 5 through adult. The complete Kindermusik curriculum is offered for newborns to children 7 year olds. For information, call Norma Atwood at (734) 354-9825.

LIBERTY FEST

■ Canton Township is looking for artists to be involved in the 10th annual fine art and fine craft show at Liberty Fest 2001. The displays will run 10 a.m. to 9 p.m. Saturday, June 23, and 11 a.m. to 5 p.m. Sunday, June 24. Artists can choose to display their work under the "big tents" or can bring their own tent. The show is juried, and each participant will be required to submit slides or pictures of his work from the approved categories: painting, prints, sculpture, ceramics, jewelry, drawing, pastel and selected fine crafts. No commercially produced merchandise will be allowed. For more information, call Sharon Dillenbeck at D & M Studios, (734) 453-3710.

ANN ARBOR RANGERS

■ The Ann Arbor Rangers U17 boys soccer club is looking for new team members for the spring "travel" outdoor season. Interested people can attend one of the practices 8-9:30 p.m. Mondays at Mack School in Ann Arbor. For further information, please call Iris at (734) 995-0011.

HATHA YOGA

■ Classes in Plymouth, Tuesday and Wednesdays from 9:30-11 a.m. and 7:30-9:00 p.m. and Sundays, 3-5:30 p.m. Call Cynthia Gray (734) 420-2418.

TAI CHI

■ Ongoing tai chi classes are offered for ages in Livonia and Bloomfield Hills under the sponsorship of the Taoist Tai Chi Society. Afternoon classes are also available at the Livonia location. Observers welcome. For more information, call the society at (248) 332-1281.

RECREATION

■ The city of Plymouth is taking registration for its childrens/ tots gymnastics, dance, arts, Jump-A-Rama, tai kwan do, personal development, aerobics and more. For more information, call the recreation division at (734) 455-6620.

SKATING CLASSES

■ Learn to roller-skate at Skatin Station II in Canton for children or adults, 7-8 p.m. every Sunday. The cost is $6 per session or $30 for six weeks. Inline roller hockey leagues for all ages. Ten-week session with one game a week for all ages. Call (734) 459-6401 for information.

ENTERTAINMENT BOOKS

■ The Plymouth Optimist Club is selling Entertainment 2001 books. Proceeds will be used for children's causes throughout southeastern Michigan. Books are $40 and will be delivered. Call Bill VonGlahn at (734)453-8253.

CREATIVE MUSIC

■ The Creative Music Center of Plymouth/ Canton has registration for its Kindermusik classes. Classes are pro-rated and held at the First Baptist Church of Plymouth, 45000 N, Territorial (just west of Sheldon). For information, call Lori Nelson at (734) 354-9109.

CLUBS

VFW DINNERS

■ Mayflower-Lt. Gamble VFW is having two great dinners. Saturday, June 30, filet mignon dinner from 3-7 p.m. for $8. July 4 is the date of the annual chicken barbecue starting at 11 a.m. til ? for $6. The post is located at 1426 S. Mill St.

STAMP CLUB

■ Meeting first and third Fridays at 8 p.m. at The Plymouth Historical Society, 155 South Main Street, Plymouth.

PLYMOUTH CANTON JAYCEES

■ Looking for a few good people, age 21-39 interested in making new friends, helping with good causes and having an overall good time. The Jaycees meet every second Wednesday of the month starting at 7:30 p.m. at the Plymouth Township Clerk's office. Call (734) 453-8407 or show up at our monthly meeting.

DAR

■ Meeting Noon, Monday, June 18 for an annual potluck luncheon at the home of Pet Keyes, 43753 Westridge Lane, Northville. The program will be a Plant and Craft Auction. Please bring a salad, dessert or casserole and a craft or plant to auction. Also we are collecting books and toiletries and socks for veteran patients. Call (248) 349-6056 for further information.

COMMUNITY DEMOCRATS

■ The Community Democratic Club meets at 7 p.m. on the third Wednesday of every month at UAW Local 845 Hall. Business meeting begins at 7:30 p.m. The club serves Canton, Northville, Plymouth and the Livonia 13th District. For further information, call Becky Tavarozzi (734) 398-5845.

TOASTMASTERS

■ Develop your public speaking, communications and leadership skills. Guests welcome. No pressure to speak. Being held at St. John Episcopal Church in Plymouth. This group meets at 7 p.m. every first and third Monday of the month. Please call (734) 459-0715 for more information.

WESTSIDE SINGLES

■ Westside Singles presents dances every Friday night at the Burton Manor. Doors open at 8 p.m., dressy attire, bar, D.J., 21 and older, price is $4 before 8:30 p.m. and $6 after 8:30 p.m. Call (734) 981-0909 for further information.

K OF C BREAKFAST

■ The Knights of Columbus holds a breakfast buffet 8:30 a.m. to noon every Sunday at the Knights of Columbus Hall, 150 Fair St., Plymouth. All-you-can-eat buffet. Newly remodeled breakfast room. Call (734) 453-9833 for further information.

ARTS COUNCIL

■ Every second Tuesday at noon you're invited to take your lunch and learn about art with the speakers from the DIA. The cost is $5 for members and $8 for others. Lectures are free to senior citizens. Winter 2001 classes for children-acting, singing, drawing, sketching and painting. For adults: photography, man r lndala-making, drawing, sketching, watercolor, salsa dance, and figure drawing with models. For information, call (734) 416-4278.

CALENDAR FORM

The Canton Observer *welcomes Calendar items. Items should be from non-profit community groups or individuals announcing a community program or event. Please type or print the information below and mail your item to The Calendar, Canton Observer, 794 South Main Street, Plymouth, MI. 48170, or by* ***fax to 734-459-4224****. Deadline for Calendar items is noon Thursday for the following Sunday's paper. Call 459-2700 if you have any questions.*

Event:

Date and Time:

Location:

Telephone:

Additional info.:

Use additional sheet if necessary

HOW'S THIS FOR AN ADRENALIN RUSH?

2001 CHEVY™ S-10®

$2,500 Cash Back*

2001 CHEVY VENTURE®

0.9% APR FOR QUALIFIED BUYERS†

$5,185 IN AVERAGE FINANCE SAVINGS

OR

$2,500 Cash Back*

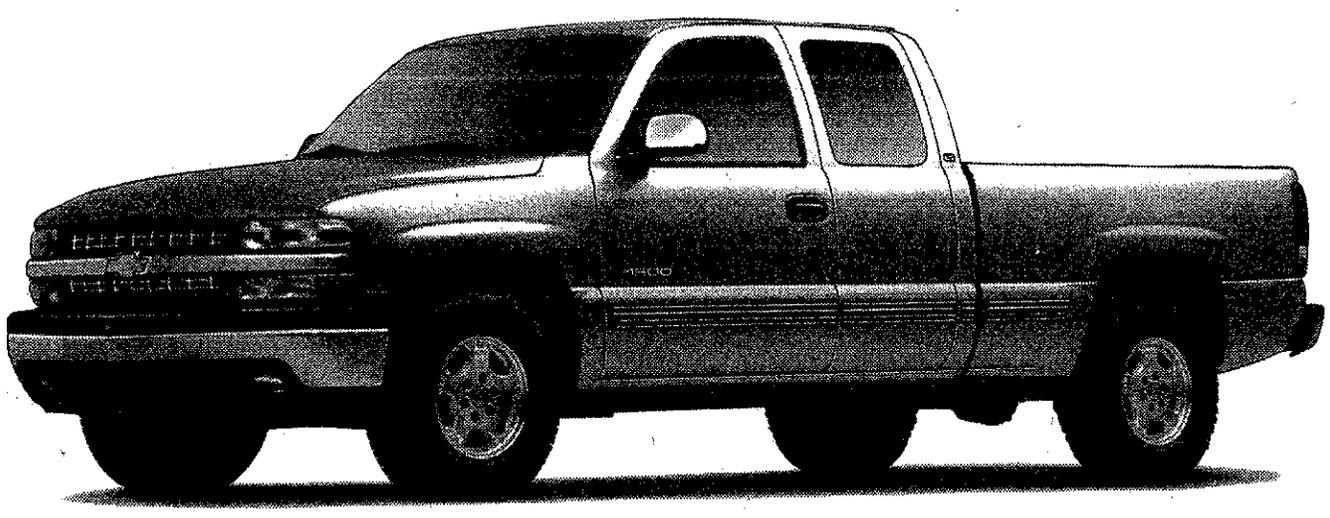

2001 CHEVY SILVERADO®
1/2-TON 2WD EXT. CAB SHORT BOX

GM EMPLOYEES ONLY

$269/MONTH** 36-MONTH LEASE

$1,169 Due at Lease Signing
Includes Security Deposit.
Tax, title and license extra.
Payments include available factory to dealer cash.

2001 CHEVY IMPALA®

GM EMPLOYEES ONLY

$256/MONTH** 36-MONTH LEASE

$999 Due at Lease Signing
Includes Security Deposit.
Tax, title and license extra.
Payments include available $500 Bonus cash.

SEE DEALER FOR RESIDENCY AND OTHER RESTRICTIONS.

SEE YOUR CHEVY DEALER

*Take delivery by 7/2/01. Not available with other offers. †Length of contract limited. Take delivery by 7/2/01. Not available with other offers. Savings based on Bankrate, Inc. data. **Silverado payments are for a 2001 Chevy Silverado 2WD 1/2-Ton Extended Cab Short Box with an MSRP of $24,903. 36 monthly payments total $9,665. Impala payments are for a 2001 Chevy Impala with an MSRP of $20,401. 36 monthly payments total $9,186. Option to purchase at lease end for an amount to be determined at lease signing. GMAC must approve lease. Take delivery by 7/2/01. **Mileage charge of $.20/mile over 36,000 miles.** Lessee pays for excess wear. Payments may be higher in some states. Not available with other offers. All current GMS rules apply. Available only to residents of MI, MN, WI and select counties of IA, IL, IN, KY, MD, ND, NE, NY, OH, PA, SD and WV. ©2001 GM Corp. Buckle up, America! **1-800-950-2438** or **chevy.com**

PDFB1053137

ARTISTIC EXPRESSIONS

LINDA ANN CHOMIN

Author unveils the mystery of modern music

James McHard admits not all music lovers will appreciate the technical terminology he uses in the book *The Future of Modern Music.* The Livonia author freely talks about major-minor diatonicism in reference to Claude Debussy's *Prelude to the Afternoon of a Faun,* an orchestral work full of musical imagery. Debussy departs from this usual method of composing in favor of free tonality. But don't let the in-depth analysis stop you from following McHard as he journeys through a history of 20th century composers.

"Not everyone's going to understand it," said McHard. "But there's a way to select what you read because I break it up into style, philosophy and the story of the composer's life."

McHard uses the first half of the book to concentrate on some of the early composers of modern music like Gustav Mahler, Maurice Ravel, Igor Stravinsky, Bela Bartok and Arnold Schonberg before focusing on the avant garde Pierre Boulez, Iannis Xenakis and Julio Estrada. One of his pet peeves is these later composers receive little or no recognition because of the abstract nature of their compositions.

Even McHard didn't quite understand "what composers were trying to do" 30 years ago when he first came up with the idea for the book. McHard said, he "lacked a focus and perspective" on the subject until four years ago when he began writing the book in earnest.

Filling a gap

"I'm trying to fill a gap that existed between what we have in today music and what we have in print," said McHard. "It's good covering composers with whom we're compatible. Most books address this history but not the others which merely mention them but in a cursory manner.

"Scelsi if you don't buy the CD you won't know about him or his music, why he wrote *Aion,* an orchestral work in 1961, because the only place this information is written is on the liner notes. Xenakis gets a small amount of recognition because as a modern composer he attempts to address listening in a different language that on first experience can shock listeners in a way. Earlier music addressed a psychological component in us. With these composers we have to do a little work. Sixties audiences rejected it because of abstraction. Not all modern music needs to be abstract and we don't have to step back and rewrite Mozart."

Classics

Don't get McHard wrong. He loves Bach and Tchaikovsky. He plays their compositions with the Southfield Philharmonic as well as lighter music with the Novi Concert Band and Troy Heritage Band. He says he grew up listening to the classics played as background for such popular TV shows as *Captain Video* (Wagner's *Flying Dutchman Overture*) and *The Lone Ranger* (Rossini's *William Tell Overture* and Liszt's *Les Prelude).* He would later go on to study French horn and compose music, electronic and symphonic. In July, McHard will lecture on the future of modern music in Paris at the Center for the Composition of Music Iannis Xenakis (formerly Le Ateliers UPIC). One of the topics he'll cover is "Order/Disorder, Discontinuum/Continuum, and Chaos: Perceptual Horizons at the Edge of Tone-Color Transformation."

"It's possible for everybody to like this music," said McHard, a budget analyst for Ford Motor Company for 30 years before retiring. "It's good to like the old but accommodate these later composers. The history books fall very short. Estrada, Schonberg and Xenakis – I put them in the same category as Beethoven but it's a compliment to both."

McHard has his own philosophies about modern music and its composers, and shares them in the book. "There are many ways a listener can prepare him or herself for the onslaught of sound so as to turn it

Please see **EXPRESSIONS**, C2

ART AGLOW

Fine Arts light up Liberty Fest

STAFF PHOTOS BY PAUL HURSCHMANN

Hot stuff: *Elaine Jeris doesn't fool around when she's melting glass over a flaming torch in her studio.*

BY LINDA ANN CHOMIN
STAFF WRITER
lchomin@oe.homecomm.net

Visitors to Canton's Fine Art & Fine Craft Show won't have to worry about Elaine Jeris burning the tent down while demonstrating her lampworking skills over an open torch. Jeris points to the fire extinguisher behind the bench in her studio then jokes about always making sure she has it handy in case things get "too hot."

Jeris is a funny lady. She's sure to keep fellow artists laughing when she fires up her bead making equipment Saturday-Sunday, June 23-24 during the Liberty Fest at Heritage Park.

The Canton artist began making glass beads after taking a class with Peggy Prielozny at Plymouth Beading three years ago.

Playing with color

"With the beads I get to play with colors as compared to what I do as a crown and bridge technician," said Jeris who spends her day making teeth [illegible] after mak[illegible] ing two front teeth, I'm neurotic trying to match the color."

Jeris sits down at her torch and the humor heats up. Slowly the glass rod begins to melt over the red-hot flame. This is where the skill comes in as Jeris winds the honey-like substance around a metal rod. Once Jeris is satisfied the size is just right she picks up a graphite paddle to shape the bead taking form before her eyes.

"I learned to work with torches for my day job," said Jeris, whose jewelry is offered for sale at the Bead Gallery in Ann Arbor, Max & Cloe's in Pentwater, and Salon 324 in Northville. "I just love melting and squishing things. The hardest part is not doing [illegible] plies."

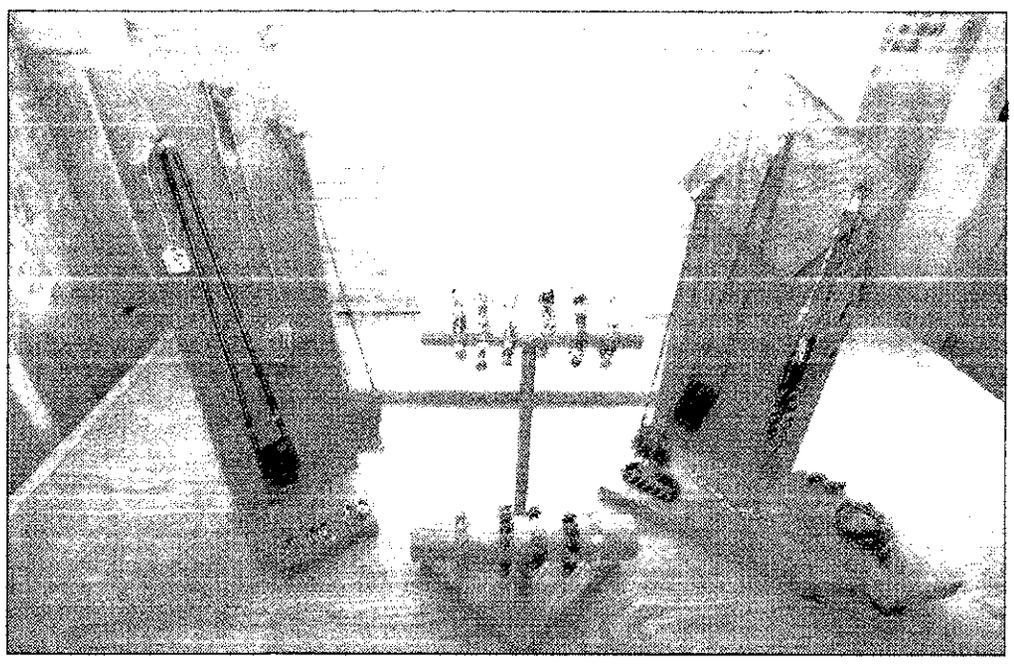

Whimsical to wonderful: *Elaine Jeris creates a variety of jewelry from beads. Her glass beads are especially whimsical. The dots and swirls are produced from different techniques.*

On the bench

Aside from running to Linden Art Glass in Plymouth for supplies, Jeris enjoys every minute of creating the glass bead bracelets she'll bring to the Canton show.

"I like it because it's portable," said Jeris who will also have a variety of amulet necklaces and earrings made with an off-loom weaving technique. "I just open the drawer and start playing with the different colors of glass rods, but never more than three different colors at a time plus clear or white. I've worked with every color but red. Red is tough to get in glass [illegible]

And yellow and robin's egg blue. Green beads are one of her favorites. They remind Jeris of the nature found on the 1-3/4 acres surrounding her home. It is here, sitting on the deck with her rottweiler Buddy, Jeris comes up with ideas for her work.

Deer, rabbits, raccoon drop by to lunch on a dozen different variety of vegetables only to find Jeris "got wise" and fenced the plot in.

"It's beautiful out here," said Jeris motioning to all the greenery around her. "The sky and trees give me inspiration for my work."

Jeris will more than likely find Heritage Park just as stimulating with its beautiful ponds that attract ducks, geese, great blue heron and egret. The setting provides a cool place to show and see paintings, ceramics, photography, and garden art in summer. Now in its 10th year, Canton's festival of the arts offers work by 80 exhibitors, about three-fourths of them new to the show.

Fine Art & Fine Craft Show
What: The 10th annual show features painting, ceramics, photography, jewelry, [illegible] metal and garden art by 80 artists and craftsmen
When: 10 a.m. to 9 p.m. Saturday, June 23, and 11 a.m. to 5 p.m. Sunday, June 24
Where: Heritage Park, behind the Canton Adminstration Building, 1150 Canton Center Road, south of Cherry Hill, (734) 453-3710

Please see **FINE ARTS**, C2

BOOKS

Children's book salutes America's history, people

BY LINDA ANN CHOMIN
STAFF WRITER
lchomin@oe.homecomm.net

A is for America, one of Devin Scillian's favorite topics. For anyone who knows him that comes as no surprise. For readers of his new children's book, that's another story – one he's only too happy to tell.

Scillian grew up in a military family. He moved 12 times and lived in 11 states, the Philippines and Germany by the time he was 18.

"I grew up with definite ideas about patriotism," said Scillian, an anchor for the 5 p.m. and 11 p.m. news on WDIV-TV. "I grew up on army bases and lived all over the country and world. I grew up with ideas of what our country's about. That's not always extended into my work as a journalist. It's great to get back in touch with things that make our country great."

A is for America: An American Alphabet gives 26 reasons to be proud. Coming up with the list was easy for Scillian who answered a call on a Monday from Sleeping Bear Press editor Heather Hughes. Scillian had worked previously with Hughes on his first children's book, *Fibblestax.* She was looking for authors to continue Sleeping Bear's successful alphabet book series, and Scillian was happy to help.

"By Wednesday, the verses were all done," said Scillian. "I couldn't think of anything else. I was obsessed. It turned into an intense crossword puzzle.

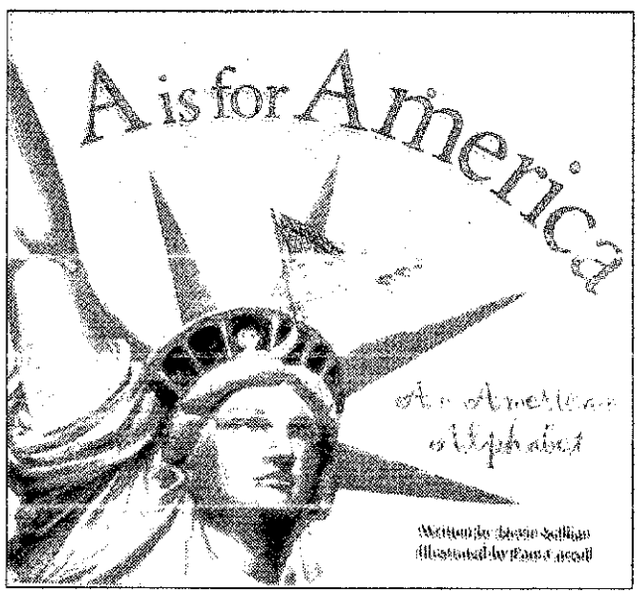

Poetic patriotism: *Devin Scillian proudly displays his love of country in a new children's book "A is for America: An American Alphabet."*

I turned it into a game of trying to pack in as many things as I could. Writing the verses came easy."

Coming up with all the historical facts and dates for sidebars wasn't as simple. Scillian spent a lot of time searching through books and on the Internet.

"It's a very personal book that touches on stories about Native Americans in World War II helping the U.S. military use the Navajo language as a code. I long thought that was fascinating," said Scillian. "A lot of people can identify with the same stories that resonate with me being American."

A is for America
What: Devin Scillian signs copies of his new children's book
When: Noon Wednesday, June 20
Where: Little Book Shoppe on the Park, 380 South Main St., Plymouth, (734) 455-5220

Making their mark

One of Scillian's favorite letters, X, relays one of the most important reasons for all the flag waving. Scillian uses it to remind us of a time when some people couldn't write their name so they just marked an X on the ballot to vote.

"I like B and M, but X means a lot in a patriotic sense," said Scillian. "When I was first trying to come up with something for X it was difficult. Q can be a hard, Y can be a chore, and of course Z, but the letter X separates the men from the boys. It takes a bit of ingenuity to use. Then I hit on tying it into the election."

Please see **AMERICA**, C2

Fine Arts from page C1

"We have artists from Arizona, Arkansas, Minnesota, a native of Venezuela who does sculpture, tile art, and something different for kids, Sandy Candy by Carrie Waterstone of Farmington Hills. It's sugar art that's like sand art," said Joyce Murphy, co-chair of the show with Sharon Dillenbeck. "But we'll also have sand art and ceramic painting for children, and hand-made Teddy bears by Linda March of Plymouth."

But birdhouses, watercolors of old Detroit scenes by Jim Williams of Highland and Paul Adams of Brighton, and antique Michigan photographs by Paul Gilbert of Dearborn aren't the only attractions at Heritage Park during Liberty Fest week. Visitors will have fun watching demonstrations by the Canton Police Department's K-9 Unit, rocking to the sounds of MB2, a brother singing duo from Birmingham, and marveling at the fireworks display.

Smaller setting

"What sets it apart from other fairs is it's manageable, in a smaller setting," said Murphy.

■ Canton Project Arts is hoping visitors make a special effort to visit its cultural and ethnic festival celebrating the diversity of township residents.

"It's a very family oriented event with music, a car show, something for everybody for either participating or viewing."

Canton Project Arts is hoping visitors make a special effort to visit its cultural and ethnic festival celebrating the diversity of township residents. The idea for "Canton Celebrates its People" came about when members of the township's official arts organization were sitting in their informational booth at last year's Fine Art & Fine Craft Show.

"We thought it would bring another dimension to the rest of the Fest," said Dick Dionne, chairman of Canton Project Arts. "The demographics of the community has changed. It's important for people to be aware of culture of other people. We're hoping a person new to this country might visit a display of another country. It's educational in part as well as entertaining."

In addition to featuring costumes, handi-crafts, sculpture, art, and informational materials from China, Ecuador, India, Japan, Scotland, and Spain as well as Muslim culture, "Canton Celebrates its People" with a look at dance forms from India and the Middle East, and an African American group of drummers and dancers, noon to 4 p.m. Saturday, June 23 in the amphitheater in Heritage Park.

Events

Canton Project Arts hosts a variety of events throughout the year including its Canton Fine Arts Competition and Exhibition (Oct. 6-12) at Summit on the Park. Upcoming concerts include chamber music played by an ensemble from the Plymouth Symphony Orchestra 2 p.m. Sunday, Aug. 5 in Heritage Park.

Expressions from page C1

into a productive and satisfying listening experience," said McHard in the book. He provides a discography at the back of the book for those willing to give it a try.

"I wanted to provide a means by which we'll understand modern music in a new light," said McHard. "Modern is an attitude. It addresses sound to work rather than as a method so music can be an avenue to discovery."

The Future of Modern Music is available at www.amazon.com and www.American-book.com.

Have an interesting idea for a story? Call arts reporter Linda Ann Chomin at (734) 953-2145 or send e-mail to lchomin@oe.homecomm. net

America from page C1

Pam Carroll likes X every bit as much as Scillian but struggled at first to find a way to portray its meaning. *A is for America: An American Alphabet* was the first book the California artist ever illustrated.

"I spent a lot of hours at the local children's library before doing thumbnail sketches," said Carroll. "A few were very hard like X because I was trying to show all of the booth and polling place. Once I narrowed it down to just the hand marking an X, it was easy."

Carroll spent four months capturing the patriotic scenes in acrylic. She usually works in oil creating realistic paintings to sell in galleries in Carmel and Pacific Grove.

"They sent me the text and I read it and read it," said Carroll who's currently working on paintings for Sleeping Bear's *G is for the Golden State*. "I didn't go alphabetically just with what would come to me. I did a lot of research for A because I felt having a Navajo girl holding the flag in her costume says it all.

■ 'All the while I was working on the book it felt so incredibly patriotic. I had the responsibility to translate what Devin had written so kids would turn the pages and feel patriotic.'

Pam Carroll
Artist

"All the while I was working on the book it felt so incredibly patriotic. I had the responsibility to translate what Devin had written so kids would turn the pages and feel patriotic."

Chris Guy thinks many of her customers feel a tinge of warmth when thumbing through *A is for America* in the Little Book Shoppe on the Park in Plymouth. While she's had several purchase the book because they liked Scillian's *Fibblestax*, others appreciate the patriotic theme. She hopes many of them return for a signing with Scillian on Wednesday, June 20.

"It's an educational book for any age from 4 to 80. It's for everyone," said Guy who especially likes the letter F which "is for fireworks that fly on the Fourth of July." "It's a great gift, a history book, a book to be proud of."

Scillian hopes readers not only like the book but a companion CD as well when it's released in early July. *A is for America* is a departure from the country music Scillian usually records.

"I left out so many ideas when I was writing the book so when I was done I started writing kids songs about America," said Scillian who has four children ages 5 to 12. "'What's a Viking to Do' is about Vikings sitting around grousing about Christopher Columbus getting all the credit for discovering America. I wanted it to appeal to all of us musically. So many parents out there are listening to children's albums and they're about ready to snap them in half."

university musical society

123rd Annual
choral union series

University of Michigan • Ann Arbor

Berlin Philharmonic
Claudio Abbado conductor
Friday, October 12, 8 pm
Hill Auditorium
SPONSORED BY FOREST

Evgeny Kissin piano
Wednesday, October 24, 8 pm
Hill Auditorium

UMS/UM Co-Production
Gluck's *Orfeo ed Euridice*
Peter Sparling choreographer
Martin Katz music director
Friday, November 9, 8 pm
Saturday, November 10, 8 pm
Sunday, November 11, 4 pm
Michigan Theater
This production is co-presented by the **University of Michigan** *with additional support from the* **Ann Arbor Community Foundation** *and the* **Wallace-Reader's Digest Funds.**

Anne-Sophie Mutter violin
and the **Trondheim Soloists**
Bjarne Fiskum artistic director
Tuesday, November 13, 8 pm
Hill Auditorium

Kirov Orchestra of the Mariinsky Theatre
Valery Gergiev conductor
Alexander Toradze piano
Wednesday, December 5, 8 pm
Hill Auditorium
Presented with support from **Walid.**

Orchestre de Paris
Christoph Eschenbach conductor
Pierre-Laurent Aimard piano
Wednesday, January 23, 8 pm
Hill Auditorium

San Francisco Symphony
Michael Tilson Thomas conductor
Michelle DeYoung mezzo-soprano (2/15)
Michael Schade tenor (2/15)
UMS Choral Union (2/16)
Friday, February 15, 8 pm
Saturday, February 16, 8 pm
Hill Auditorium
The Saturday evening performance is sponsored by Pfizer

St. Petersburg Philharmonic Orchestra
Yuri Temirkanov conductor
Leif Ove Andsnes piano
Tuesday, March 5, 8 pm
Hill Auditorium
Presented with the generous support of **Kathleen G. Charla.**

Les Musiciens du Louvre
Marc Minkowski conductor
Anne Sofie von Otter mezzo-soprano
Friday, April 12, 8 pm
Hill Auditorium
CO-SPONSORED BY KeyBank McDonald Investments

The Choral Union Series is made possible with support from media sponsor
WGTE 91.3 FM

Call to order your subscription today.
Reserve the edge of your seat for these 10 concerts and save — subscriptions start as low as $17.50 per concert!

michigan council for arts and cultural affairs | 734.764.2538 | Outside the 734 area code, call toll-free 800.221.1229
www.ums.org
UMS BOX OFFICE LOCATED IN THE POWER CENTER 121 FLETCHER ST HOURS M-F 10AM-5PM

PDF L1052504

Wanted!! Homeowners!!
CALL NOW!
Kayak Pools is looking for Demo Homesites to display our new "MAINTENANCE FREE" Kayak Pool!
1-800-31-KAYAK
Discount Code: 106-D18
SAVE thousands of $$$ with this unique opportunity!
Limited Offer
L1052958

FARWELL & FRIENDS
8051 Middlebelt (Between Joy Rd. & Ann Arbor Trail)
CALL (734) 421-6990
OPEN MON. THRU SAT. 11 A.M. - 2 A.M.
SUN. Noon - 2 A.M.
LUNCHEON 11:00 - 4:00
Carryouts Available • Banquets Available

WEDNESDAY SUPER SPECIALS
LUNCHEON 7 oz. FILET MIGNON $7.95
DINNER 10 oz. FILET MIGNON $10.95
Dine In Only
Includes Soup or Salad, Potato & Loaf of Hot Bread
You must present this Ad for this special offer
- Not available w/any other discounts
Expires: July 25, 2001
L1052747

Shuttle Service to
MotorCity Casino

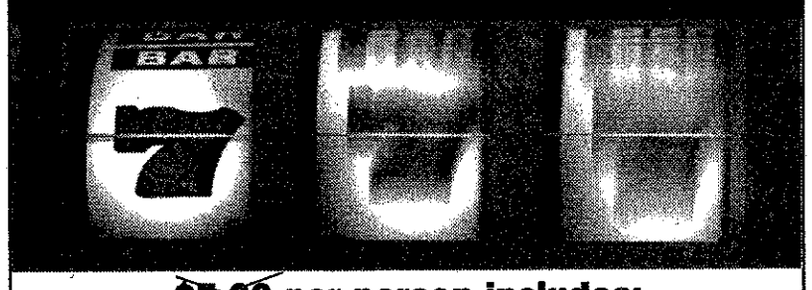

~~$5.00~~ $3.00 per person includes:
Limited time only!
Free
All-You-Can-Eat Buffet
Luxury Motorcoach Transportation
Buses depart from:
Ann Arbor • Brighton • Canton • Clinton Twp • Dearborn
Detroit • Flint • Hamtramck • Highland Park • Lansing • Livonia
Pontiac • Roseville • Saginaw • Southfield • Southgate
St. Clair Shores • Sterling Heights/Warren • Taylor • Westland
DON'T FORGET TO ASK ABOUT OUR NEW SATURDAY DEPARTURES!
MOTORCITY casino
For times, locations and reservations, call:
1-800-254-3423
Open Sundays
Service provided by Casino Cruiseline and is not affiliated with MotorCity Casino. Certain restrictions apply. Must be 21 years old. Visit us at www.motorcitycasino.com.
If you bet more than you can afford to lose, you've got a problem. Call 1-800-270-7117 for free, confidential help.
MotorCity Casino and MotorCity Casino logo are trademarks of Detroit Entertainment, L.L.C. ©2001 Detroit Entertainment, L.L.C. All rights reserved. PDF1052812

TREAT DAD TO A SHOCK GAME ON FATHER'S DAY!

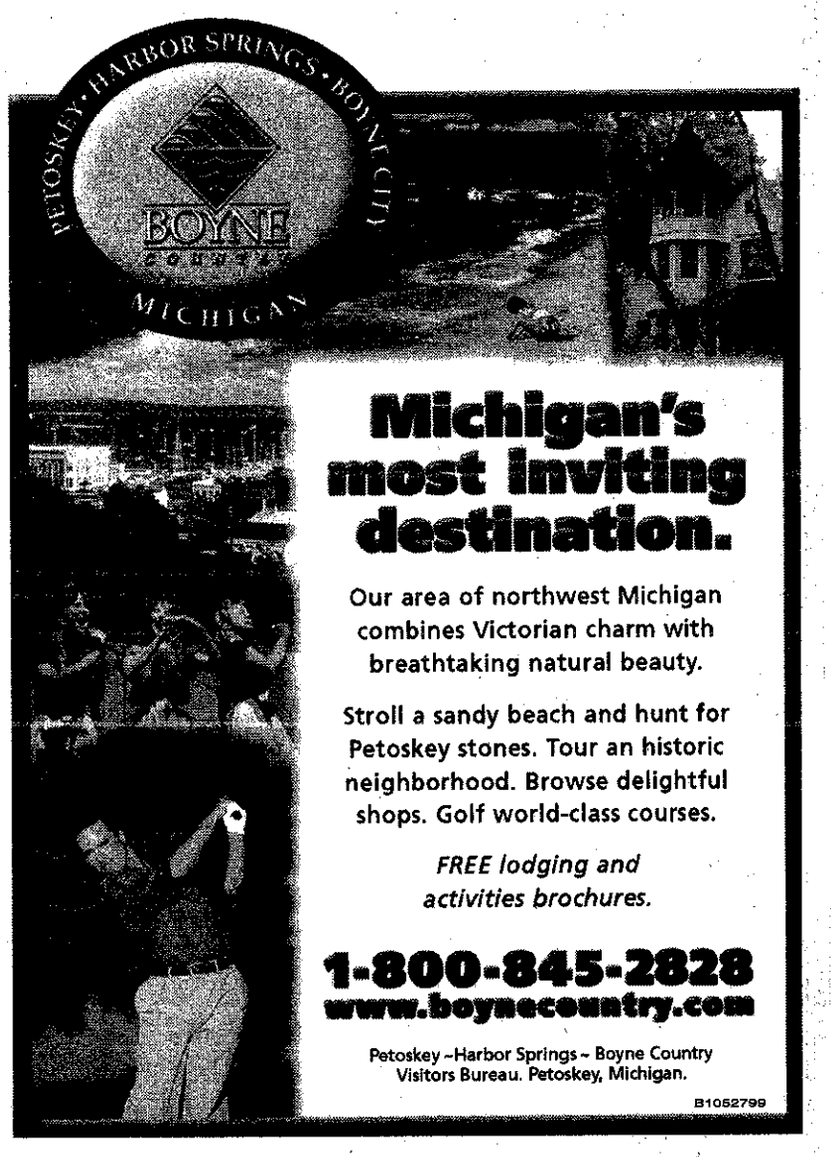

Michigan's most inviting destination.

Our area of northwest Michigan combines Victorian charm with breathtaking natural beauty.

Stroll a sandy beach and hunt for Petoskey stones. Tour an historic neighborhood. Browse delightful shops. Golf world-class courses.

FREE lodging and activities brochures.

1-800-845-2828
www.boynecountry.com

Petoskey-Harbor Springs-Boyne Country Visitors Bureau. Petoskey, Michigan.

B1052799

Noteworthy

Gallery exhibits, art shows, classical concerts

MAKING CONTACT: *Please submit items for publication, at least two weeks in advance of the event, to Noteworthy, The Eccentric Newspapers, 805 E. Maple, Birmingham, MI 48009 or fax (248) 644-1314*

ART FAIRS & SHOWS

MEADOW BROOK FINE ART
The grounds of the Meadow Brook Music Festival will become an outdoor art gallery during the first Fine Arts Festival through June 17. Works will be judged and for sale. 3554 Walton, Rochester Hills. (248) 377-0100.

PLYMOUTH SUMMER FESTIVAL
Features free entertainment, arts and crafts, a carnival and refreshments through June 17. Compuware Arena, Beck and M-14, Plymouth. (313) 886-9074.

CALL FOR ARTISTS & AUDITIONS

FARMINGTON FOUNDERS FESTIVAL
Now accepting applications for a juried arts and crafts fair to be held July 19-21. For an application call Deb at (248) 477-5837.

LIBERTY FEST
Artists can be involved in the 10th Annual Fine Art and Fine Craft Show in Canton Township June 23-24. For information, call (734) 453-3710.

CLASSES

ART OF LIVING STUDIO
Offers classes in drawing, scarf-dyeing and awakening your artistic vision. Book conversation and poetry nights are also offered. 11 S. Broadway, Lake Orion. (248) 693-3632.

ART MUSEUM PROJECT
Public non-credit studio art classes and workshops are offered at the University of Michigan-Dearborn. 4901 Evergreen, No. 1165AB, Dearborn. (313) 593-5058.

BIRMINGHAM BLOOMFIELD ART CENTER
Classes available in drawing, watercolor, ceramics and others. 1516 S. Cranbrook, Birmingham. (248) 644-0866.

PEWABIC POTTERY
Offers one week summer camps on ceramic arts unique to various cultures June 25 through Aug. 6. 10125 E. Jefferson, Detroit. (313) 822-0954.

VISUAL ART ASSOCIATION OF LIVONIA
Classes in various arts forms at the Jefferson Center, Room 16, 9501 Henry Ruff, Livonia. Call Mary Ann Adams at (734) 455-9517.

CONCERTS

CPOP GALLERY
Famous Japanese electronic artist AUBE, Akifumi Nakajima, will perform for the first time in America at CPOP on Saturday, June 23 from 8 to 11 p.m. AUBE is the Japanese electronic noise artist using only one sound source for each release such as water, human hearts, demolished buildings and others. Locally Detroit's prince and princess of dreamy space, Windy And Carl, will perform the same night at CPOP Gallery. First 50 people receive free admission. Tickets $10. 4180 Woodward, Detroit. 313-833-9901.

CRANBROOK EDUCATIONAL COMMUNITY
Together with the Great Lakes Chamber Music Festival are teaming up with Elderhostel, which provides educational adventures for adults over age 55, to offer a weekend of music and art June 21-24. Performances will include pianists Ruth Laredo and Seymour Lipkin and violinists Ani and Ida Kavafian. For more information, call (248) 645-3664.

FREEDOM HILL AMPHITHEATER
Welcomes The Irish Tenors at 7:30 p.m. Sunday, June 17. For tickets, call TicketMaster (248) 645-6666 or at the box office (810) 268-5100.

GREAT LAKES CHAMBER MUSIC FESTIVAL
Features a series of concerts throughout Southeastern Michigan with dates in East Lansing, Grosse Pointe, Ann Arbor, Detroit and Bloomfield Hills including: Grosse Pointe Memorial Church June 17; St. Hugo's Chapel June 19-22; and Seligman Performing Arts Center June 23. (248) 559-2097.

SOUTHFIELD PHILHARMONIC
Presents the final concert of the season, *A Little Night Mozart*, 7 p.m. Sunday, June 17 at the Southfield Centre for the Arts. 24350 Southfield Road. (248) 569-9420.

STARS IN THE PARK
A free concert series returns to Heritage Park, located on Farmington Road just south of 11 Mile in Farmington Hills. Bring a picnic dinner and lawn chairs or blankets Thursdays at 8 p.m. through Aug. 16. (248) 473-1856.

TREE TOWN PERFORMANCE FESTIVAL
The Brass Tacks Ensemble presents *As You Like It* by William Shakespeare through June 17. Performance Network, Courthouse Square Building, 120 E. Huron, Ann Arbor. (734) 663-0681.

DANCE

CLAYTON ACADEMY OF DANCE
Offers a yoga workshop June 21 and 28 and a dance workshop July 8. 5951 John R., Troy. To register, call (248) 828-4080.

DETROIT BALLET
Classes in child and adult classical ballet, tap and jazz. Adult beginners welcomed. Classes offered at the Betty Johnston Dance Studio in Farmington Hills at Folsom and Nine Mile. (248) 474-3174.

EISENHOWER DANCE ENSEMBLE
All levels of classes for recreational and professional students, including modern, ballet, pointe, tap and jazz for children ages 3 and older. 1541 W. Hamlin, between Crooks and Livernois, Rochester Hills. (248) 852-5850.

JEWISH COMMUNITY CENTER
Offering classes for preschool and children at the Oak Park campus, 15110 W. Ten Mile. (248) 967-4030.

KAMMUELLER DANCE CLASSES
Adult daytime summer ballet classes Sundays through Fridays, ages 16-60 years. Call Chris at (248) 932-8699 or Mo at (248) 960-0778. Keego Harbor area.

METRO DANCE
Ballet, tap, hip hop and stretch and tone classes offered through Aug. 30. 541 S. Mill, Plymouth. (734) 207-8970.

EVENTS

SINGERS, DANCERS, ACTORS AND COMEDIANS
Dancers, singers, models, actors, comedians and performers of all ages can learn about show business in a supportive and fun environment. The Southfield Parks and Recreation Department is presenting the new Art of Performing Workshop at the Southfield Centre for the Arts. The six-week course, with Creative Artist Network, begins Wed. June 20 from 6:30-8 p.m. Tuition for the six sessions is $120. Learn how to get started, an introduction to the industry including agency and production company referrals, hiring an agent, developing personal style and more. 24350 Southfield Road, south of 10 Mile. Call 248-424-9022 or instructor Kathy McKee, 248-443-9650. www.creative-artist-network.com

GALLERY 212
Presents singer, songwriter and guitarist Audra Kubat of Stunning Amazon at 9 p.m. Saturday, June 23. Kubat will be available for autographs after the show. 207 W. Liberty, Ann Arbor. (734) 665-8224.

COMMUNITY ARTS GALLERY
The gallery will host the 2001 Alumni Exhibition June 29-July 27. Artists include Nancy Patek, Carol Luc and Martine MacDonald. The exhibit celebrates the success of WSU graduates. Opening reception June 29 from 5-8 p.m. Regular hours: Tues.- Fri., 12- 5 p.m. Department of Art and Art History, Elaine Jacob Gallery and Community Arts Gallery. 313-577-2423.

AUDITIONS
Global Entertainment Television is auditioning for television shows on WB20 and Pax31. We are looking for host, cohost, singers, rappers, comics, dancers, models, actors and actresses. Auditions held in June and July. Audition packages cost $20. Write: Global Entertainment Television, 320 E. Maple Road, #298, Birmingham, MI 48009. Attn: Auditions. 248-557-5930.

MURAL ARTISTS
Uptown Entertainment is seeking an experienced Michigan artist to create a mural for the interior wall of the new Uptown Palladium 12 theatre, currently being constructed at the corner of N. Old Woodward and Hamilton Avenue in Birmingham. Mural will encompass, 1,514 square feet (37x42) on a slanted wall. Budget is $50,000 with expected completion date on Oct. 15. Theater owners and local architects will juror the project. Interested artists may send photo/slides of current work with resume by June 29 to Uptown Entertainment, c/o Sharon Arend, at 2211 Woodward, Detroit, 48201. Artists are also encouraged to submit concept proposals for the mural. Theatre owners are open to artistic styles from class to modern art. For questions call 313-983-6176.

FOR KIDS

BLUE LAKE FINE ARTS CAMP
Presents a weekend camp for children ages 3-10 with Williams Syndrome Sept. 14-16. For more information, write to the camp at 300 E. Crystal Lake Rd., Twin Lake, Mich. 49457 or call 1-800-221-3796.

COMMUNITY SERVICE CAMPS
The City of Wixom Community Services is hosting a wide variety of youth camps in June, July and August, including sports, science, horseback riding and more. (248) 624-2850.

MICHIGAN DANCE EXPRESS
Sponsoring the ninth annual summer camp, a sleepover, for dancers ages 8 and up July 22-26 in Fenton. Call (734) 397-9755 or (313) 562-1203.

SECOND CITY SUMMER CAMP
The Second City comedy theater has a summer camp for kids ages 10-16 June through August. The two-week camps are designed to help kids become energetic, outgoing and creative performers. (313) 471-3453.

SUMMER ART CAMP
D&M Studios, Canton Leisure Services and the City of Plymouth Recreation Department present *Australian Outback – Down Under Summer Art Camp.* Open to kids from preschool through their teens. (734) 453-3710.

SUMMER SCIENCE CAMP
Campers can explore a rain forest, navigate the galaxy or discover some of the world's most remarkable caves at Detroit Science Center's Summer Science Camps from July 30-Aug. 24. (248) 649-8000.

GALLERY EXHIBITS (OPENING)

ANN ARBOR ART CENTER
Opens June 22 – *Well Heeled: A Shoe Exhibition* through July 29. 117 W. Liberty, Ann Arbor. (734) 994-8004, ext. 101.

EASTERN MICHIGAN UNIVERSITY
Opens June 18 – *Not Even Soloman . . .*, a watercolor exhibition by Elizabeth McDaniel through June 22 at Ford Gallery, 114 Ford Hall, Ypsilanti. (734) 487-1268.

WASHINGTON STREET GALLERY
Opens June 19 – *Kevin Donahue: Paintings and Drawings* through July 28. Artist reception 7-9 p.m. Friday, June 22. 215 E. Washington Street, Ann Arbor. (734) 761-2287.

GALLERY EXHIBITS (ONGOING)

A.C.T. GALLERY
Through June 29 – *Manipulation: (No) Strings Attached* puppet exhibit. 35 E. Grand River on the second floor of the Galleria Biegas. (313) 961-4336.

ANN ARBOR ART CENTER
Through June 17 – Michigan Silversmiths Guild Competition. Through July 1 – Works by artist and author Nancy Swan Drew. 117 W. Liberty, Ann Arbor. (734) 994-8004.

ART IN THE CORRIDOR
Through June 29 – Marjorie Chellstorp is the featured artist at the city halls of both Farmington Hills and Farmington. (248) 473-1856.

ALFRED BERKOWITZ GALLERY
Through June 24 – *Animal/Vegetable/Mineral: A Focus on Our Environment.* University of Michigan-Dearborn, 4901 Evergreen, #1165AB, Dearborn. (313) 593-5058.

ANN ARBOR ART CENTER
Through June – The Gallery Shop will feature etchings and pastal paintings of Ann Arbor artist Laura Strowe. 117 W. Liberty. (734) 994-8004, ext. 101.

BIDDLE GALLERY
Through June 30 – *New Paintings By John Jasso.* 2840 Biddle, Wyandotte. (734) 281-4779.

BIRMINGHAM BLOOMFIELD ART CENTER
Through June 29 – *Art Is Where It's At*, an exhibition by Michigan members of the Colored Pencil Society of America. 1516 S. Cranbrook, Birmingham. (810) 781-6903.

CENTER GALLERIES
Through July 15 – New Work/New York featuring new work by emerging and established artists in New York City. 301 Frederick Douglass, Detroit. (313) 664-7800.

JANICE CHARACH EPSTEIN GALLERY
Through July 3 – *Emerging Artists from Michigan* and *Collected Visions: A Group Exhibition.* Jewish Community Center, 6600 W. Maple, West Bloomfield. (248) 661-7641.

CPOP GALLERY
Through July 29 – *Acid Burners 4*, Scott Chester's design imagery for motorcycles, helmets and riding equipment, and *Clapping and Shouting Disturbs the Animals*, paintings by Steven Verriest. 4160 Woodward, Detroit. (313) 833-9901.

DETROIT ARTISTS MARKET
Through June – Ceramic artist Bob Nixon will present his works for sale in Detroit's Cultural Center. Through July 13 – *Sampler.* 4719 Woodward, Detroit. (313) 832-8540, ext. 12.

DETROIT ZOO
Through Sept. 3 – *Quit Buggin' Me: a glass sculpture exhibit* in the Wildlife Interpretive Gallery. 8450 W. Ten Mile, Royal Oak (248) 398-0903.

FOCUS: HOPE GALLERY
Through June 22 – *Focus On The Mission: The Photography Project at Focus: HOPE* features 52 Detroit metro area students who were challenged through activities and photographic assignments to think about the role of diversity in their lives and communities. Center For Advanced Technologies, 1400 Oakman, Detroit. (313) 494-5500.

GALLERY 212
Through July 15 – *Idle Rumors*, an all media juried exhibition. 207 W. Liberty, Ann Arbor. (734) 665-8224.

GATE VI GALLERY
Through July 13 – Barbara Eko Murphy's watercolor paintings. Novi Civic Center atrium, 45175 W. Ten Mile. (248) 347-0400.

HERMITAGE GALLERY
Through July 30 – *Paris*, an exhibit of paintings by Christa Kieffer and Robert Lebron. 235 Main Street, Rochester. (248) 656-8559.

INTERNATIONAL INSTITUTE
Through June 24 – *Treasuring the Future: Children's Rights and Realities*, a hands-on exhibit on the plight of children worldwide runs. Features workshops and discussions. 111 E. Kirby, Detroit. (248) 354-0770.

ROBERT KIDD GALLERY
Through June 30 – Recent works of Oscar Lakeman. 107 Townsend, Birmingham. (248) 642-3908.

LAWRENCE STREET GALLERY
Through June 29 – *Furniture Frolic*, furniture art to match decor. 6 N. Saginaw, Pontiac. (248) 334-6716.

LEMBERG GALLERY
Through July 14 – *RE: production*, the manufacture of multiple objects to create unique works of art. 23241 Woodward Ave., Ferndale. (248) 591-6623.

LIVONIA ARTS COMMISSION
Through June 28 – *Sights in Michigan*, a photographic display at Livonia City Hall lobby, 33000 Civic Center Dr., east of Farmington. (734) 466-2490. *Clarenceville Young Child's Art Display* and *Arts Commissioners – Past and Present* will be on display during the month of June at Livonia Civic Center Library, 32777 Five Mile, east of Farmington. (734) 466-2540.

MANISCALCO GALLERY
Through Aug. 25 – *Love*, an exhibition celebrating the July wedding of Robert Maniscalco and Amanda Poland. 17329 Mack, Detroit. (313) 886-2993.

MICHIGAN HOT GLASS GALLERY
Through June – Student show and sale. 1604 Clay Ave., 2nd Floor, Detroit. (313) 871-1798.

OAKLAND COUNTY GALLERIA
Through June 27 – *Poetry Art Night*, an exhibit of more than 60 pieces from Milford's Village Fine Arts Association. Through June 29 – *The Village of Fine Arts Association.* 1200 N. Telegraph, Pontiac. (248) 858-0415.

PEWABIC POTTERY
Through July 21 – *Incubation Series* features works of Scott Chamberlain and Bonnie Seeman. Stratton Gallery, 10125 E. Jefferson Ave., Detroit. (313) 822-0954.

PLYMOUTH COMMUNITY ARTS COUNCIL
Through July 5 – Celebration of Color by Nancy Walls Smith. 774 N. Sheldon, Plymouth. (734) 416-4278.

DANIELLE PELEG GALLERY
Timeless Romance, recent works by expressionist artist Hessam Abrishami. 4301 Orchard Lake Road, Suite 145, Crosswinds Mall, West Bloomfield. (248) 626-5810.

REVOLUTION
Presents *HA HA!!* through June 30 featuring works of humor which explore various issues. 23257 Woodward, Ferndale. (248) 541-3444.

SAPER GALLERIES
Through July – Abrishami Hessam's recent works on display. 433 Albert Ave., East Lansing. Call toll free (877) 537-5251.

THE SCARAB CLUB GALLERIES
Detroit Revisited features a book signing and lecture with Bill Rauhauser, Gene Meadows and Mary Desjarlais 6-9 p.m. 217 Farnsworth, Detroit. (313) 831-1250.

STARKWEATHER ART AND CULTURAL CENTER
Through June 30 – Gail Eisner – A Study in Oils. 219 N. Main, Romeo. (810) 752-5700.

SYBARIS GALLERY
Through June 30 – Diane Simpson's recent sculptures and Garden of Dreams jewelry exhibition will both take place. 202 E. Third, Royal Oak. (248) 544-3388.

UNIVERSITY OF MICHIGAN MUSEUM OF ART
Through Aug. 12 – *Word and Image* in the Works on Paper Gallery. Through Sept. 23 – *In Human Touch*: Photographs by Ernestine Ruben in the West Gallery. 525 S. State, Ann Arbor. (734) 764-0395.

WARREN CITY HALL GALLERY
Through June 30 – Dorothy Rohe presents her watercolor paintings. 29500 Van Dyke, Warren. (810) 754-1466.

WAYNE STATE UNIVERSITY
Through June 26 – *Art Education Exhibition.* Through June 27 – *Camera Della Donna.* Elaine L. Jacob Gallery, 480 W. Hancock, Detroit. (313) 993-7813.

THE WOODS GALLERY
Through July 6 – The works of multi-media artist *Marco Garcia: Human/Nature.* 26415 Scotia, Huntington Woods. (248) 543-9720.

ZEITGEIST GALLERY
Through June – Detroit's Outsider Gallery presents John Elkerr and Karl Schneider with music by Amazon. 2661 Michigan, Detroit. (313) 965-9192.

MUSEUMS

CRANBROOK INSTITUTE OF SCIENCE
Through June 22 – Learn to attract wildlife to your backyard during the National Wildlife Federation's Backyard Wildlife Habitat exhibit. Through Sept. 3 – *The Young Stargazer's Journey.* Through December – An exhibit of Great Lakes fur trade with 18th and 19th century artifacts. 39221 Woodward, Bloomfield Hills. 1-877-GO-CRANBrook.

DETROIT HISTORICAL MUSEUM
Through Sept. 9 – *Island in the City: Belle Isle, Detroit's Beautiful Island.* 5401 Woodward, Detroit. (313) 331-7760.

DETROIT INSTITUTE OF ARTS
Through July 22 – *Dance of the Forest Spirits: A set of native American Masks. Abelardo Morell and the Camera Eye.* 5200 Woodward, Detroit.

EXHIBIT MUSEUM OF NATURAL HISTORY
Presents dinosaur tours and planetarium shows Saturdays and Sundays in June and July. (734) 764-0478. Through Sept. 30 – Drawings from the collection of Karen Anne Klein. 1109 Geddes, Ann Arbor. (248) 647-7709.

HENRY FORD MUSEUM
Presents *Photographer to the World: The Detroit Publishing Company* through Jan. 6, 2002 featuring 19th and 20th Century photographs and color lithographs. 20900 Oakwood, Dearborn. (313) 271-1620.

THEATER

DETROIT REPERTORY THEATRE
Presents *Eulogy:What I Would Have Said, Given The Gift of Articulation* through June 24. 13103 Woodrow Wilson, Detroit. Call (313) 868-1347 for tickets.

GENITTI'S-HOLE-IN-THE-WALL
Trapped in the Rubber Room featuring one-man show Timothy Campos June 20 and 27. 108 E. Main, Northville. (248) 349-0522.

TINDERBOX PRODUCTIONS
Presents *Oliver* at 2 p.m. June 17 at the Cathedral Theatre in Masonic Temple, 500 Temple, Detroit. Children under age three will not be admitted. (313) 535-8962.

Garden of dreams

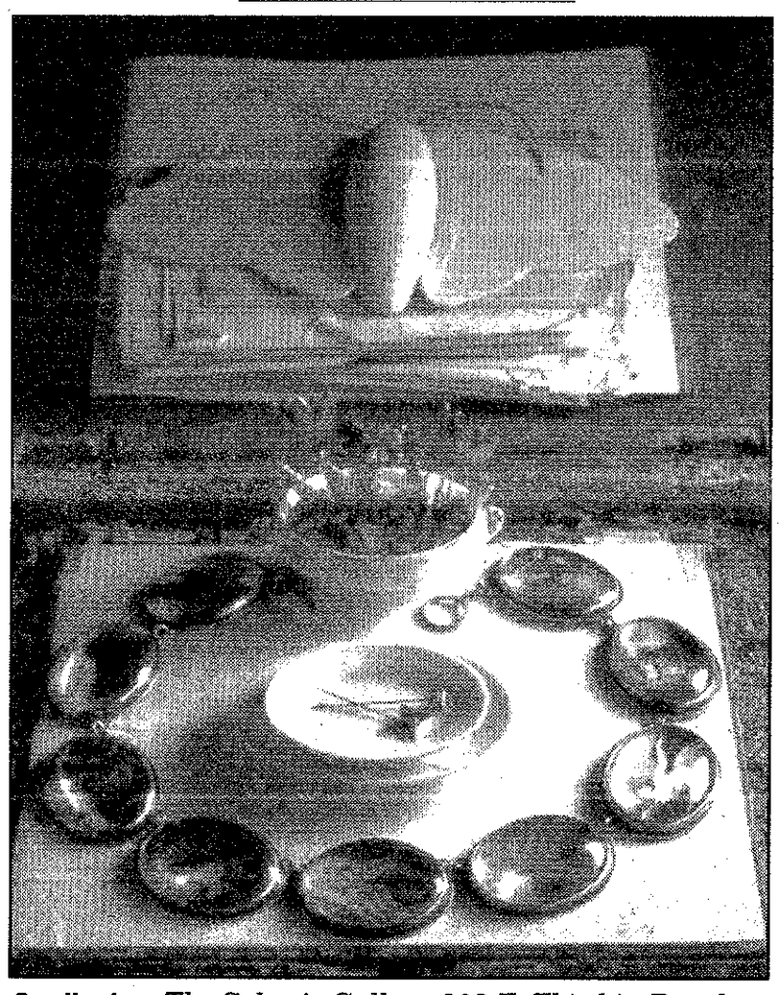

On display: *The Sybaris Gallery, 202 E. Third in Royal Oak, is hosting Garden of Dreams through June 30. Pictured here is For My Love, an installation by Roberta and Dave Williamson constructed with crystal, paper, wood, ceramic, moss and jewelry. Call the gallery for more information at (248)544-8101 or sybarisgallery@msn.com*

OBSERVER & ECCENTRIC

GUIDE TO THE MOVIES

National Amusements
Showcase Cinemas

Showcase
Auburn Hills 1-14
2150 N. Opdyke Rd.
Between University & Walton Blvd
248-373-2660
Bargain Matinees Daily.
All Shows until6 pm
Continuous Shows Daily
Late Shows Fri. Sat.

NP TOMB RAIDER (PG13)
10:30, 11:00, 12:40, 1:10, 2:55, 3:25, 5:10, 5:40, 7:25, 7:55, 9:40, 10:10
NP ATLANTIS (PG)
10:30, 12:40, 2:50, 5:00, 7:15, 9:30, 11:30
NP SWORDFISH (R)
11:10, 1:20, 3:30, 5:40, 7:50, 10:05
NP EVOLUTION (PG13)
11:00, 1:30, 4:15, 7:15, 9:45
WHAT'S THE WORST THAT COULD HAPPEN (PG13)
11:25, 11:55, 1:35, 2:10, 4:00, 4:30, 7:10,,7:40, 9:30, 10:00
ANIMAL (PG13)
11:00, 1:00, 3:10, 5:20, 7:30, 9:20
PEARL HARBOR (PG13)
10:30, 11:30, 2:05, 3:15, 5:45, 7:00, 9:15, 10:30
NP SHREK(PG)
12:00, 12:30, 2:10, 2:50, 4:30, 5;00, 6:50, 7:20, 9:00, 9:25
A KNIGHT'S TALE (PG13)
11:10, 1:55, 4:40, 7:25, 10:10
THE MUMMY RETURNS (PG13)
11:05, 1:50, 4:35, 7:20, 10:05

Showcase Dearborn 1-8
Michigan & Telegraph
313-561-3449
Bargain Matinees Daily.
All Shows until 6 pm.
Continuous Shows Daily
Late Shows Fri. & Sat.
THRU THURSDAY
NP DENOTES NO PASS

EVOLUTION
11:00,1:30, 4:15, 7:20, 9:45, 12:0
PEARL HARBOR (PG13)
12:00, 3:35, 7:05, 11:00
SHREK (PG)
10:25, 12:20, 2:20, 4:20, 6:30, 8:30, 10:10, 12:00
THE ANIMAL (PG13)
10:55, 1:00, 3:10, 5:20, 7:40, 9:40, 11:40
TOMB RAIDER (PG13)
10:30, 12:45, 3:00, 5:15,7:30, 10:10, 12:25
WHAT'S THE WORST THAT COULD HAPPEN ? (PG13)
11:20, 2:05, 4:30, 7:25, 9:50, 12:20
SWORDFISH
11:10, 1:20, 3:30, 5:40, 7:50, 10:00, 12:05
ATLANTIS (PG)
10:15, 12:30, 2:45, 5:00, 7:15, 9:30, 11:30

Showcase Pontiac 1-5
Telegraph-Sq. Lake Rd. W Side of Telegraph
248-332- 0241
Bargain Matinees Daily
• All Shows Until 6 pm
Continuous Shows Daily
Late Shows Thurs, Fri. & Sat.
THRU THURSDAY
NP DENOTES NO PASS

NP TOMB RAIDER (PG13)
10:30, 11:00, 12:40, 1:10, 2:50, 3:20, 5:00, 5:30, 7:15, 7:45, 9:25, 9:55
NP SWORDFISH (R)
10:40, 12:50, 3:00, 5:10, 7:25, 9:35
WHAT'S THE WORST THAT COULD HAPPEN? (PG13)
10:50, 1:00, 3:10, 5:20, 7:35, 9:45
PEARL HARBOR (PG13)
10:30, 2:00, 5:30, 9:00

Showcase Pontiac 6-12
2405 Telegraph Rd. East side of Telegraph
810-334-6777
Bargain Matinees Daily
• All Shows Until 6 pm
Continuous Shows Daily
Late Shows Fri. & Sat.
NP DENOTES NO PASS

NP ATLANTIS (PG)
10:30, 12:30, 2:45, 4:50, 7:15, 9:30
NP EVOLUTION (PG13)
11:30, 1:50, 4:20, 7:20, 9:45
THE MUMMY RETURNS (R)
1:30, 4:00, 9:20
ANIMAL (PG13)
11:45, 1:40, 3:30, 5:30, 7:30, 9:25
MOULIN ROUGE (PG13)
10:35, 1:10, 4:10, 7:00, 9:40
NP SHREK (PG)
11:00, 1:00,3:00,5:00, 7:05, 9:00
MEMENTO
11:15, 6:50
BRIDGET JONES DIARY (R)
11:20, 1:20, 3:20, 5:20, 7:25, 9:50

Quo Vadis
Warren & Wayne Rds
313-425-7700
Bargain Matinees Daily
All Shows Until 6 pm
Continuous Shows Daily
Late Shows Wed.Thurs. Fri. Sat.
.NP DENOTES NO PASS

SWORDFISH (R)
12:00, 2:15, 4:45, 7:25, 9:50, 12:05
MUMMY RETURNS (PG 13)
12:30, 3:40, 5:35, 9:15, 11:55
THE ANIMAL (PG13)
11:30, 1:20, 3:15, 5:20, 7:30, 9:30, 11:35
WHAT'S THE WORST THAT COULD HAPPEN? (PG13)
11:35, 12:05, 1:40, 2:10, 3:50, 4:30, 7:10, 7:40, 9:25, 9:55, 11:30
BRIDGET JONES DIARY (R)
11:55, 7:05
MEMENTO (R)
2:05, 4:35, 9:10, 11:40

Showcase
Westland 1-8
6800 Wayne Rd.,
One blk S. of Warren Rd.
313-729-1060
Bargain Matinees Daily
All Shows Until 6 pm
Continuous Shows Daily
Late Shows Wed.Thurs. Fri. & Sat.
NP DENOTES NO PASS

SHREK (PG)
11:05, 12:10, 1:10,2:10, 3:20,4:10, 5:40,6:10, 7:50, 9:45, 11:40
PEARL HARBOR (PG13)
11:10, 2:55, 6:45, 8:05, 10:30
TOMB RAIDER (PG13)
10:30, 11:00, 12:45, 1:15, 3:00, 3:30, 5:15, 5:45, 7:30, 8:00, 9:50, 10:20, 12:10, 12:30
ATLANTIS (PG)
10:15, 10:45, 12:30, 1:00, 2:45, 3:15, 5:00, 5:30, 7:15, 7:45, 9:30, 10:00, 11:30, 12:00
EVOLUTION (PG)
10:45, 1:00, 3:15, 5:30, 7:45, 10:00, 12:00

Star Theatres

The World's Best Theatres
Bargain Matinees Daily $5.00 All Shows Starting before 6:00 pm
Now accepting Visa & MasterCard
"NP" Denotes No Pass Engagement

Star Great Lakes Crossing
Great Lakes Shopping Center
248-454-0366

NP ATLANTIS (PG)
11:30, 12:00, 12:30, 1:00, 1:40, 2:10, 2:40, 3:10, 3:50, 4:20, 4:50, 5:20, 6:05, 6:30, 7:00, 7:30, 8:10, 8:40, 9:20, 10:20; NO VIP TICKETS
NP TOMB RAIDER (PG13)
11:15, 11:45, 12:15, 1:15, 1:50, 2:25, 2:55, 3:30, 4:05, 4:40, 5:10, 5:50, 6:45, 7:15, 7:45, 8:25, 9:10, 9:35, 10:00, 10:40; NO VIP TICKETS
NP WITH A FRIEND LIKE HARRY (R)
1:10, 3:45, 6:15, 8:45-NO VIP TICKETS
NP EVOLUTION (PG13)
11:10, 11:55, 12:40, 1:30, 2:35, 3:15, 3:55, 5:00, 5:45, 6:20, 7:20, 8:15, 9:00, 9:50, 10:30
NO VIP TICKETS
NP SWORDFISH (R)
11:50, 12:50, 2:00, 3:00, 4:25, 5:30, 6:50, 8:00, 9:20, 10:15
NO VIP TICKETS
ANIMAL (PG13)
11:05, 12:05, 1:05, 2:05, 305, 4:10, 5:05, 6:00, 7:05, 8:05, 9:05, 10:05
MOULIN ROUGE (PG13)
11:20, 12:45,1:55, 3:35, 4:45, 6:10, 7:25, 8:55, 10:10
WHAT'S THE WORST THAT COULD HAPPEN (PG13)
12:25, 2:45, 5:20, 7:35, 9:55
PEARL HARBOR (PG13)
11:40, 4:00, 7:55, 9:45
SHREK(PG)
11:00, 12:10, 1:20, 2:30, 3:20, 4:L30, 5:40, 6:45, 7:40, 8:50, 9:40
THE KNIGHT'S TALE (PG13)
1:45, 4:55, 7:50, 10:35
THE MUMMY RETURNS (PG13)
1:25, 4:35, 7:15, 10:25
BRIDGET JONES' DIARY (R)
12:35, 3;40, 6:25, 8:30

NO TICKETS NECESSARY
NP-SORRY, NO PASSES WILL BE ACCEPTED FOR THIS FEATURE. NO CHILDREN UNDER THE AGE OF 6 WILL BE ALLOWED IN RATED R FILMS AFTER 6 PM. YOU MUST BE AT LEAST 17 YEARS OF AGE WITH PROPER IDENTIFICATION TO PURCHASE A TICKET FOR A RATED R FILM. ONLY ONE TICKET PER ID WILL BE GIVEN.

Star John-R
at 14 Mile
32289 John R. Road
248-585-2070
CALL FOR SATURDAY SHOWTIMES
No one under age 6 admitted for PG13 & R rated films after 6 pm

NP TOMB RAIDER (PG13)
11:00, 11:40, 12:20, 1:10, 1:50, 2:30, 3:20, 4:00, 4:40, 5:30, 6:10, 6:50, 7:40, 8:20, 9:00, 9:50, 10:30, 11:05
NO VIP TICKETS
NP ATLANTIS: THE LOST EMPIRE (PG)
11:20, 12:00, 1:30, 2:10, 3:40, 4:20, 6:00, 7:30, 8:10, 10:20
NO VIP TICKETS
NP SWORDFISH (R)
12:30, 1:20, 2:40, 3:30, 5:20 6:20, 7:50, 8:30, 10:00, 10:40
NP EVOLUTION (PG13)
11:30, 12:40, 2:00, 3:00, 4:30, 5:40, 7:20, 8:00, 9:40, 10:50
NO VIP TICKETS
ANIMAL (PG13)
12:50, 3:10, 5:10, 7:05, 9:10
WHAT'S THE WORST THAT CAN HAPPEN? (PG13)
11:50, 2:50, 5:00 7:30, 9:45,
MOULIN ROUGE (PG13)
1:00, 4:10, 7:00, 10:10
PEARL HARBOR (PG13)
12:35, 4:45, 8:40, 9:30
SHREK (PG)
11:10, 12:10, 1:40, 2:20, 3:50, 4:50, 6:40,7:10, 8:50, 11:00
MUMMY RETURNS (PG13)
9:20 PM ONLY

Star Rochester Hills
200 Barclay Circle
248-853-2260
SUNDAY THRU THURSDAY
No one under age 6 admitted for PG 13 & R rated films after 6 pm

NP TOMB RAIDER (PG13)
11:00, 12:00, 1:20, 2:20, 3:40, 4:40, 6:00, 7:00, 8:15, 9:15, 10:30
NO VIP TICKETS
NP ATLANTIS: THE LOST EMPIRE (PG)
10:40, 11:40, 1;00, 2:00, 3:15, 4:15, 5:30, 6:30, 7:40, 8:45, 10:00
NO VIP TICKETS
NP SWORDFISH (R)
12:30,3 :00, 5:15, 7:30, 9:45
NO VIP TICKETS
NP EVOLUTION (PG13)
12:40, 3:30, 5:45, 8:00, 10:40
NO VIP TICKETS
MOULIN ROUGE (PG13)
11:15, 1:45, 4:30, 7:15, 10:15
ANIMAL (PG13)
11:30, 1:30, 4:00, 6:15, 8:30, 10:50
PEARL HARBOR (PG13)
11:50, 3:50, 7:50
SHREK(PG)
10:45, 12:50, 2:50, 4:50, 6:50, 9:00

STUDENT DISCOUNT NOW AVAILABLE WITH VALID SCHOOL I.D.

Star Southfield
12 Mile between Telegraph and Northwestern off I-696
248-353-STAR
No one under age 6 admitted for PG13 & R rated films after 6 pm
FOR SHOWTIMES AND TO PURCHASE TICKETS BY PHONE
CALL 248-372-2222
www.STAR-SOUTHFIELD.com
NP FEATURES - SORRY NO VIP DISCOUNTTICKETS ACCEPTED

NP ATLANTIS: THE LOST EMPIRE (PG)
11:00, 11:40, 12:10, 1:30, 2:00,2:40, 4:00 4:30, 5:15, 6:40, 7:15, 7:50, 8:30, 9:10, 10:15
NP TOMB RAIDER (PG13)
11:10, 11:50, 12:20, 1:00, 1:45, 2:20, 3:00, 3:30, 4:15, 5:00, 5:35, 6:20, 7:00, 7:30, 8:10, 8:50, 9:30, 10:10 - NO VIP TICKETS
NP EVOLUTION (PG13)
11:20, 12:15, 1:10, 2:15, 2:50, 3:40, 4:50, 5:25, 6:30, 7:20, 8:00, 9:00, 10:00 - NO VIP TICKETS
NP SWORDFISH (R)
11:15, 12:00, 1:50, 2:45, 4:20, 5:20, 6:45,7:45, 9:20, 10:20
NO VIP TICKETS
WHAT'S THE WORST THAT COULD HAPPEN (PG13)
11:45, 1:15, 2:10, 3:50, 4:45, 6:10, 7:10, 8:40, 9:40
MOULIN ROUGE (PG13)
12:05, 3:15, 6:00, 8:45
THE ANIMAL (PG13)
12:25, 2:30, 5:10, 7:40, 9:50
PEARL HARBOR (PG13)
12:30, 4:40, 8:30, 9:45
SHREK(PG)
11:15, 12:40, 1:45, 3:10, 4:10, 5:45, 6:50, 8:15, 9:20
MUMMY RETURNS (PG13)
1:25, 4:25, 7:25, 10:25

United Artists Theatres
Bargain Matinees Daily, for all shows starting before 6:00 PM
Same day advance tickets available.
NV - No V.I.P. tickets accepted

United Artists
West River
9 Mile,
1/2 Block West of Middlebelt
248-788-6572
ALL TIMES SUN-THURS

ATLANTIS: THE LOST EMPIRE (PG) NV
12:20, 2:35, 4:45, 7:00, 9:30
LARA CROFT: TOMB RAIDER (PG13) NV
12:40, 3:00, 5:25, 7:45, 10:05
EVOLUTION (PG13) NV
12:15, 2:40, 5:05 ,7:30, 9:55
SWORDFISH (R) NV
12:45, 3:05, 5:20, 7:40, 10:00
MOULIN ROUGE (PG13)
1:00, 4:05, 6:55, 9:50
WHAT'S THE WORST THAT COULD HAPPEN ?(PG13)
11:30, 4:50, 9:25
THE ANIMAL (PG13)
12:15, 2:30, 4:45, 7:15, 9:30
PEARL HARBOR (PG13)
12:00, 4:00, 8:00, 9:15
SHREK(PG)
10:45, 11:50,1:00, 2:15, 3:20, 4:30, 5;40, 6:45, 8:10, 10:15
THE MUMMY RETURNS (PG13)
2:00, 6:50

Birmingham Theatre
211 S. Woodward
Downtown Birmingham
644-FILM
NP Denotes **No Pass** Engagements
PURCHASE TICKETS BY PHONE! CALL (248) 644-FILM AND HAVE YOUR VISA, MASTERCARD OR AMERICAN EXPRESS READY. A 51¢ SURCHARGE PER TICKET WILL APPLY TO ALL TELEPHONE SALES - MATINEE MOVIES $5.25

CALL 644-FILM FOR SHOWTIMES.

MJR Theatres
Brighton - Cinemas 9
1-96 Exit, Grand River
810-227-4700
Call 77-Film Ext. 548

NP ATLANTIS: THE LOST EMPIRE (PG)
12:20, 2:45 (5:00 @ $4.50) 7:20, 9:40
NP LARA CROSFT: TOMB RAIDER (PG13)
11:40, 2:00 (4:30 @ $4.50) 7:15, 9:45
NP SWORDFISH (R)
1:30, (4:15 @ $4.50) 7:10, 9:30
NP EVOLUTION (PG13)
11:45, 2:15 (4:40 @ $4:50) 7:30, 10:00
THE ANIMAL (PG13)
12:10, 2:20, (4:50 @ $4.50) 7:40, 9:55
PEARL HARBOR (PG13)
11:30, 12:00, 3:00, (4:00 @ $4:50) 7:00, 8:00
SHREK (PG)
12:00, 1:00,2:10, 3:10, (4:20 @ $4.50) 6:40, 7:45, 9:00
THE MUMMY RETURNS (PG13)
9:50

Waterford Cinema 16
7501 Highland Rd.
S.E. corner M-59 & Williams Lake Rd.
24 Hour Movie Line
248-666-7900
CALL 77 FILMS #551
We've tripled our lobby and added five new screens. The only theatre in Oakland County with the new Dolby digital EX sound system and more...Check us Out!! Our expanded parking lot is now open
Free Refill on Popcorn and Pop

NP ATLANTIS: THE LOST EMPIRE (PG)
11:15, 12:15, 1:30, 2:30 (4:00, 5:00 @ $4.50) 5:30, 7:20, 9:40
NP LARA CROFT: TOMB RAIDER (PG13)
11:10, 11:45, 12:30, 1:20, 2:10, 2:50, 3:30, (4:30, 5:10, 5:40 @ $4.50) 6:45, 7:20, 8:00, 9:10, 9:50
SWORDFISH (R)
12:10, 1:30, 2:30 (4:10, 5:10 @ $4.50) 6:40, 7:50, 9:15
EVOLUTION (PG13)
11:40, 12:40, 1:50, 3:00 (4:10, 5:20 @ $4.50) 6:50, 8:00, 9:20
THE ANIMAL (PG13)
12:20, 2:30 (4:45 @ $4.50) 7:30, 9:45
MOULIN ROUGE (PG13)
1:10 (4:50 @ $4.50) 7:10, 10:00
WHAT'S THE WORST THAT COULD HAPPEN? (PG13)
12:00, 2:20 (4:50 @ $4.50) 7:20, 9:50
PEARL HARBOR (PG13)
11:30, 12:30, 3:00, (4:00, 5:00 @ $4.50) 7:00 8:00, 9:00
SHREK (PG)
12:30, 1:15, 2:45, 3:30, (5:00, 5:40 @ $4:50) 7:15, 7:50, 9:30
A KNIGHT'S TALE (PG13)
9:00
THE MUMMY RETURNS(PG13)
10:00

Visa & Mastercard Accepted

Main Art Theatre III
118 Main at 11 Mile
Royal Oak
248-542-0180
call 77-FILMS ext 542
(DISCOUNTED SHOWS!!!)
TICKETS AVAILABLE AT THE BOX OFFICE OR PHONE 248-542-0180
VISA AND MASTERCARD ACCEPTED

MOULIN ROUGE (PG13)
(1:00 3:45) 7:00, 9:45
THE TASTE OF OTHERS (UNR)
(1:15, 4:15) 6:45, 9:30
MEMENTO (R)
(1:30, 4:00) 6:30, 9:00

Maple Art Theatre III
4135 W. Maple, West of Telegraph
Bloomfield Hills
248-855-9090
(DISCOUNTED SHOWS!!!)

THE MAN WHO CRIED (R)
SUN. (1:00 4:00) 7:00, 9:15
MON-THURS (4:00) 7:00, 9:15
THE GOLDEN BOWL (R)
SUN.(12:45, 3:45) 6:45, 9:30
MON-THURS (3:45) 6:45, 9:30
THE TAILOR OF PANAMA (R)
SUN. (1:15) 6:30
MON-THURS 6:30
STARTUP.COM (R)
SUN. (4:15) 9:00
MON-THURS 9:00

Oxford 7 Cinemas, L.L.C.
Downtown Oxford
Lapeer Rd. (M-24)
(248) 628-7101 Fax (248) 628-1300
NOW OPEN

AMC Livonia 20
Haggerty & 7 Mile
734-542-9909
Call theatre for Features and Times.

$1.00 Ford Tel $1.50
313-561-7200
AFFORDABLE FAMILY PRICES
$1.00 Till 6 pm After 6 pm $1.50
Ample Parking - Telford Center
Free Refill on Drinks & Popcorn
(SUN. No children under 6 after 6 pm except on G or PG rate films)
MATINEES DAILY
YOUR BEST $1.00 AND $1.50 MOVIE BUY

RECESS: SCHOOL'S OUT (PG)
11:30, 1:15, 3:15, 5:15
POKEMON THE MOVIE (G)
11:30, 1:15, 3:15, 5:15
BLOW (R)
7:15, 9:45
CROUCHING TIGER, HIDDEN DFRAGON (PG13)
7:30, 9:55

Ford Wyoming Drive-In Theatre
Dearborn
(313) 846-6910
Children under 12 are Free
Electric In-Car Heaters
ALWAYS TWO BIG PICTURES TOGETHER

TOMB RAIDERS (PG13)
ALONG CAME A SPIDER (R)

WHAT'S THE WORST THAT COULD HAPPEN (PG13)
KINGDOM COME (PG)

THE BROTHERS (R)
EXIT WOUNDS (R)

THE MUMMY RETURNS (PG13)
BLOW (R)

SWORDFISH (R)
ANGEL EYES (R)

ATLANTIS THE LOST EMPIRE (PG)
PEARL HARBOR (PG13)

ANIMAL (PG13)
A KNIGHT'S TALE (PG13)

MOVIES START AT DUSK

Cinemark Movie 16
The Best Seat in Town
28600 Dequindre Rd.
Warren MI
810-558-7520

DOUBLE TAKE(PG13)
11:45, 2:40,5:20,7:40, 10:00
DOWN TO EARTH (PG13)
11:30, 1:45, 4:25, 7:00, 9:35
EMPEROR'S NEW GROOVE (G)
12:00, 2:10, 4:20
ENEMY AT THE GATES (R)
12:10, 4:05, 7:10, 10:20
EXIT WOUNDS (R)
11:05, 2:40, 5:05, 7:50, 10:30
FREDDY GOT FI9NGERED (R)
11:20, 2:00, 4:30, 7:20, 9:45
GET OVER IT (PG13)
11:40 2:25, 4:50, 7:30, 10:10
HANNIBAL (R)
1:50, 4:35, 7:25, 10:20
O BROTHER, WHERE ART THOU? (PG13)
11:35, 2:20, 4:55, 7:45, 10:15
ONE NIGHT AT MC COOL'S (R)
11:10, 2:15, 5:00, 7:35, 10:05
POKEMON 3 (G)
11:15
RECESS: SCHOOL'S OUT (G)
11:50, 2:05, 4:40, 6:50, 9:25
SAVE THE LAST DANCE (PG13)
11:15, 1:55, 4:40, 7:15, 9:55
SAY IT ISN'T SO (R)
12:05, 2;L35, 5:15, 7:55, 10:35
THE ADVENTURES OF JOE DIRT (PG13)
11:00, 1:40, 4:15, 7:00, 9:30
THE BROTHERS (R)
11:25, 2:30, 5:10, 8:00, 10:30
TOMCATS (R)
7:30, 9:50
TRAFFIC (R)
11:55, 4:00, 7:05, 10:10
WIZARD OF OZ - WED. ONLY
10:00

MONDAY THRU FRIDAY
FIRST SHOW OF THE DAY 50¢
ALL SHOWS $1.50 EXCEPT FRIDAY,SATURDAY AND SUNDAY AFTER 6:00-ALL SEATS $2.00

ART

Stroll among the artists at festival in West Bloomfield

At least 50,000 local residents and tourists are expected to stroll through the parking fields of the Henry Ford Medical Center, on Maple in West Bloomfield, for the 7th Annual West Bloomfield Art Festival on June 23 and 24.

Touting itself as "more fun than Ann Arbor," the event is ranked in the top 100 for art festivals nationwide, according to *Sunshine Artist* magazine.

"Not only is the art festival a major event for the people of Oakland County, it's a major fund-raiser for the (West Bloomfield) Chamber of Commerce," said Betsy Schneider, executive director.

At least 200 national and international award-winning artists displaying mediums, including metal, woodworking, stained glass, jewelry, oils, Raku pottery, watercolor and more will be at the festival. Live music and food will also be the centers of entertainment.

Several West Bloomfield artists will display their work, including photography by Robert Bartley, Susan Cobb's fiber, Stan and Debbie Megdall's blown glass and Maureen Voorheis' metal and glass. The artists will also attend the event to answer questions.

Entertainment

Pianist Jeffrey Michael, sitarist Stephen Mikes and keyboard/vocalist Kayte Wolf will perform throughout the day.

Mikes' career began at age seven when he played the accordian and then switched to guitar. Through The Beatles, Mikes discovered the sitar. Also skilled on zither and mandolin, he now uses his Indian training to create a mix of Latin, Middle Eastern, Afro-Cuban and Carribean sounds and has performed for events sponsored by Giorgio Armani, Ivana Trump and former U.S. President Bill Clinton's 50th birthday.

Wolf has performed throughout the world as a keyboardist and singer and has sung in the background for several television shows. Michael, a Michigan-based composer, is a self-taught musician who began composing at age 11 and performing at 16. He too has performed worldwide and this summer is writing music for four independent films and plans to release a jazz piano album.

The festival benefits the West Bloomfield Chamber of Commerce.

Hours are 10 a.m. - 5 p.m. on June 23, 24. Admission is free. For more information call (248) 626-3636 or www.ARTFESTIVAL.com

— Compiled by Lana Mini

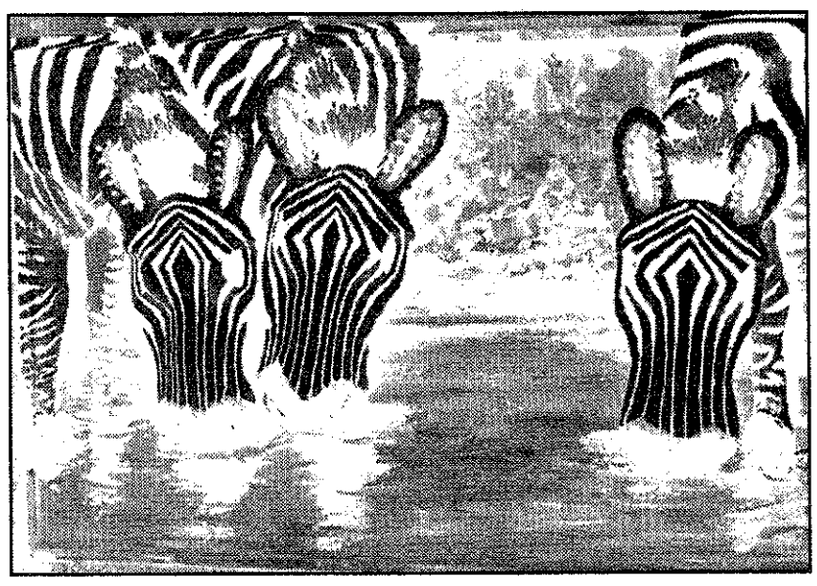

On display: *Look for Calvin Walton's mixed media zebras at the show.*

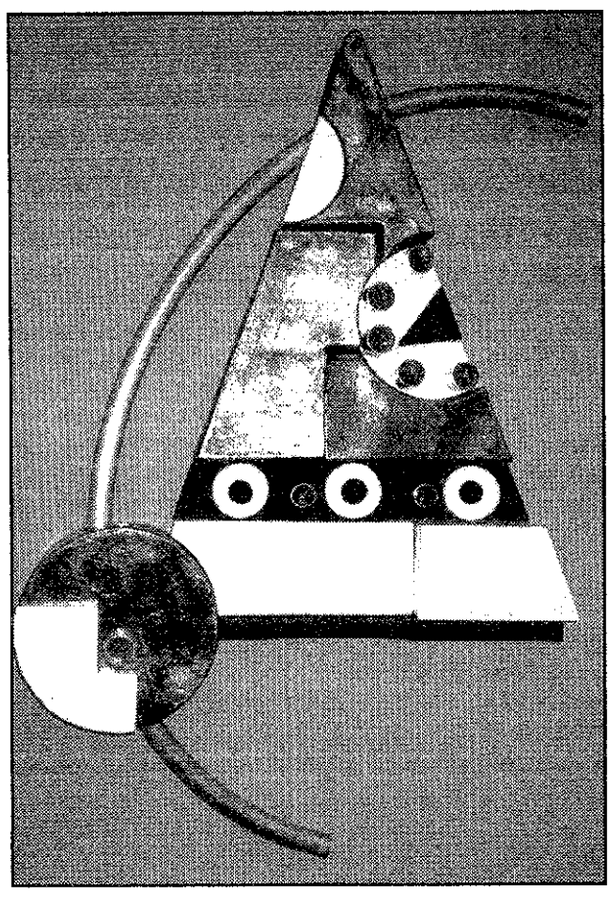

Sculpture: *Judy Shields' mixed media sculpture will be featured at the art festival.*

Artist finds success in joys of fatherhood

BY ALICE RHEIN
STAFF WRITER

What: Abelardo Morell and the Camera Eye
Where: The Detroit Institute of Arts, 5200 Woodward Ave., Detroit
When: Through Sunday, July 22
Information: Call (313) 833-7900

His children are 9 and 15 now, but Cuban-born photographer Abelardo Morell remembers when his son, Brady, was a newborn, and the former street photographer was adapting to life as a new father.

"Once he was born, everything changed," said Morell, whose work is in some of the finest collections in the United States including New York's Metropolitan Museum of Art and the Art Institute of Chicago. "I loved being a new father, but I also felt stuck inside. So I decided to make the apartment the subject."

For the artist who had become known for his large-scale *camera obscura* images, he said that crawling on the floor and viewing things from a child's angle was quite liberating for him.

Brand new world

"It was a brand new world. I think I became a better artist and father because of it," said Morell, who lives in Massachusetts where he works and teaches. "I tell my students that limitations can make you free to be totally creative. A milk bottle can be inspiration."

Through July 22, the Detroit Institute of Arts is featuring Morell's first major traveling exhibition of photographs entitled *Abelardo Morell and the Camera Eye*, which features more than 40 large-scale black and white photographs produced over the last decade.

The works explore three major themes, *Domestic Objects and Optical Phenomena, The Camera Obscura and Books, Maps and Paintings*.

The first theme highlights the world through a child's eye. Viewed from a child's perspective, the top of a playground slide becomes a visual free fall, which explains why many a toddler has to be coaxed down.

The alphabet magnets on a refrigerator look a world away viewed from the kitchen floor. A brown paper bag viewed from above is a monumental void. And pitter-patter footprints on the bathroom floor can't help but bring a small smile to even the most hardened adult.

The first photograph that the Museum of Modern Art in New York bought of Morell's was one of Brady sitting on a small chair. Even my 3-year-old said, "He's sitting in his calming chair," but Morell said his intention was not to make it look like punishment.

Now that his son is a teenager, Morell said he's thinking of taking a similar picture of his son, and placing the two side-by-side.

Ellen Sharp, the DIA's curator of graphic arts, said she's long been intrigued by Morell's work. "He's an important contemporary photographer. His most dramatic work is the *camera obscura* where he brings the image into a hotel room as if it were imbedded into the room," she said.

What Sharp is referring to are several images in the second major theme of the exhibit in which the artist puts a modern spin on an age-old photography method.

Camera obscura is Latin, meaning dark room or chamber. It reveals the optical phenomenon that occurs when a beam of light enters a darkened space through a small opening. The light projects an inverted image of the outside world onto the opposite wall.

For a photograph he did of Times Square for a 1997 issue of the *New York Times Magazine*, Morell said that he and his father found a hotel room with a great view. The two then proceeded to cover every square inch of the room with black plastic, made a 3/8-inch hole to record events, and left the room for 16 hours.

"What's curious to me is that millions of people pass through Times Square every day, and not one single person is in the photograph," said Morell.

The reason is because, with such a long camera exposure, a person would literally have to be in the same place for hours before the image would be retained. That's not likely to happen in New York, or anywhere where Morell has used *camera obscura*.

The final theme is this exhibit highlights Morell's ability to capture the texture and qualities of the printed surface.

Making the ordinary beautiful

Maps, books and paintings are the subject here, and by manipulating them, Morell is able to make these ordinary objects look astonishingly beautiful.

"He makes a page come alive," said Sharp. "It's an unusual feeling and a very original approach."

Morell said he's working on completing photography book for Bulfinch Press, and he'll be gearing up for the last stop on this tour's exhibit, which is scheduled to be at Eastman House in Rochester, New York.

But the past decade of success Morell owes to his children. "Fatherhood opened up a new world with new eyes to see through," he said.

A fitting Father's Day tribute, wouldn't you say?

ART BEAT

Art Beat features various happenings in the suburban art world. Send Wayne County arts news leads to Art Beat, Observer Newspapers, 36251 Schoolcraft, Livonia MI 48150, or fax them to (734) 591-7279.

CALL FOR ACTORS

ConLen Productions is holding auditions for a December production of *Amahl and the Night Visitors* for boys ages 10-12, with unchanged voices, for the lead role of Amahl, and baritones for the role of King Melchior, 2:30 p.m. Saturday, June 23.

An accompanist is provided. Prepare a song that best demonstrates your vocal range. For information or to schedule an audition, call (248)888-8528 or send e-mail to conlenproductions@mediaone.net.

WRITING SEMINAR

Are you tired of writer's block? Need inspiration to pick up a pen and start writing, or some tips that will help you craft a story?

Cheryl Vatcher can help you during writing seminars 1-2:30 p.m. Sunday, June 24 at Little Book Shoppe on the Park, 380 South Main, Plymouth ($25), and 1-3:30 p.m. Saturday, June 30 at the Noble Library, 32901 Plymouth Road, Livonia ($38)

Coming up with ideas is easier than you think. If you've already formulated a story and want to work on it, Vatcher will help you do that. Vatcher, a Plymouth writer who earned a master's degree from University of Michigan's School of Education, has penned articles for several metro Detroit newspapers.

For more information or to register, call (734) 414-8680.

BUS TOUR OF HISTORIC DETROIT

In celebration of Detroit's 300th birthday, the Michigan Council for History Education is sponsoring a day-long bus tour of historic Detroit Saturday, June 24.

The bus departs from the Dearborn Schools Administration Building, 18700 Audette (use www.mapquest.com for directions). Highlights include the site of Fort Pontchartrain, Ford Piquette Plant, St. Anne's Church, and the home of Albert Kahn along with many of his other famous structures. Tour narrator is Jim McConnell, a Livonia resident and volunteer for the Detroit Historical Society and co-editor with wife Annette of The Days of Detroit historical calendar.

Register by sending a check, made payable to Michigan Council for History Education, to Jane Moriarty, 2946 Quail Run, Troy, 48098.

The cost is $35, $20 for members. Lunch on your own.

Watercolor exhibition: *Nancy Walls Smith painted this watercolor in honor of her late son Jason. It is one of 35 works in her one-woman show at the Plymouth Community Arts Council.*

MUSIC IN THE PARK

The Plymouth Community Arts Council kicks off its Music in the Park series with Marc Thomas & Max the Moose noon Wednesday, June 20 in Kellogg Park, Main Street, between Ann Arbor Trail, and Penniman, Plymouth.

The music continues June 27 with Chautauqua Express, July 11 Matt Watroba and Robert Jones, July 19 Josh White, Jr., July 26 Liberty Brass Quintet (members of the Plymouth Symphony Orchestra), Aug. 1 The Music Lady Beverly Meyer, Aug. 8 Laz of Gemini, Aug. 15, Chautauqua Express, and Aug. 15 Marc Thomas & Max the Moose.

For more information, call the arts council at (734) 416-4278.

MICHIGAN YOUTH THEATER

For youth interested in honing theater skills or finding out more about the stage, the Michigan Youth Theater workshop 9:30 a.m. to 2 p.m. Thursday-Friday, June 28-29 provides just the ticket. Students age 7-18 will be able to learn more about make-up, costumes, directing, improvisation, and more at the Costick Activities Center in Farmington Hills.

The cost is $25 per day or $40 for both days. For registration information, call Farmington Hills Special Services Department at (248) 473-1800.

A highlight of the July 28 workshop is a stage-fighting session conducted by Ring of Steel which boasts 17 film credits including the movie "Hook." Students will not only watch realistic fighting techniques but learn them.

The Michigan Youth Theater is a touring company of actors, ages 7-17. Originally formed to present the works of Shakespeare, the group recently branched out to other repertoire. They can be seen yearly at the Michigan Renaissance festival.

ART CLASSES

Ivan Kende begins teaching figure drawing classes the week of June 18 at the Plymouth Community Arts Council, 774 North Sheldon at Junction. Kende concentrates on all of the fundamental concepts of drawing from a live model. Students have a choice of two different times 7-10 p.m. Monday or 2:30-5:30 p.m. Friday.

The cost for the eight week course is $110, $100 arts council members. Call (734) 416-4278.

The arts council is also offering a mandala class with Cathy Dyer 9 a.m. to 1 p.m. Saturday, June 23. The cost is $70, $65 members and includes materials.

WATERCOLOR EXHIBITION

Nancy Walls Smith's one-woman show continues to Friday, July 5 at the Plymouth Community Arts Council, 774 N. Sheldon at Junction.

"Celebration of Color" features 35 watercolors. Walls Smith began painting five years ago after the death of her son Jason Alan Smith.

"I started painting just a few months after the death of my son," said Walls Smith, "and it has helped me in coping with this horrific loss in such a way that I find words inadequate to express my appreciation for this artistic gift I was, no doubt, born with."

For more information, call the arts council at (734) 416-4278.

ACTOR'S WORKSHOP

Gordon Michaels, personal acting coach for Dylan McDermott on "The Practice," will give an actor's workshop 11 a.m. to 4 p.m. Friday-Sunday, June 22-24 at Genitti's in Northville.

The cost is $250. For information or to register, call (734) 261-5354 or (310) 727-2383.

Michaels works as many as 16 hours a day, Monday-Friday, on the set of "The Practice," seen 10 p.m. Sundays on WXYZ-TV Channel 7. A graduate of John Glenn High School in Westland, Michaels studied theater at the Neighborhood Playhouse in New York City.

He'll pass on tips on how to successfully audition for stage or screen no matter what your age. In addition to covering the foundations of acting, Michaels will offer advice on cold reading scripts and presenting the "right" head shot at an audition. Bottom line – if you want to become a successful actor, you have to pass the audition.

Michaels should know what it takes to land jobs in the entertainment industry. He spent seven years on the stages of New York before moving to LA where he acted in films such as "The Lost World," "Air Force One," and "Texas Rangers."

MEADOW BROOK MUSIC FESTIVAL PEPSI

JUNE

This Week!
TODAY • 10 AM-5 PM
Fine Art Festival
More than 200 artists from around the country
Juried Event
THIS TUESDAY • 8 PM
Mindy McCready/ Tim Rushlow
THIS WEDNESDAY • 7:30 PM
Ani DiFranco w/ Sekou Sundiata
Michigan Wine & Food Festival
THIS FRI. • 3 PM - 9 PM
THIS SAT. • 12 PM - 9 PM
NEXT SUN. • 12 PM - 5 PM

26 David Sanborn
28 Franklin The Turtle
All New One Hour Show! 2 pm & 7 pm
FAMILY EVENT
30 Richard Jeni w/ Ross Amicucci

JULY

1 Mary Chapin Carpenter w/ Lunasa
9 Carrot Top
10 Aaron Carter w/ A*Teens and Leslie Carter
11 Widespread Panic
19 Scholastic's The Magic School Bus - Live 2 pm & 7 pm FAMILY EVENT
23 Dan Fogelberg A Solo Acoustic Evening
24 Trisha Yearwood
25 Buena Vista Social Club Orquesta Ibrahim Ferrer Ruben Gonzalez, Jesus "Aguaje" Ramos, Guajira Mirabel

AUGUST

1 The Russian American Kids Circus 2 pm & 7 pm FAMILY EVENT
2 O-Town w/ Wild Orchid and Amanda
15 Landis & Company's World of Magic 2 pm & 7 pm FAMILY EVENT
17-18 Trinity Irish Dance Company
24 "Get Back!" The Cast of Beatlemania
31 The Amazing Johnathan

PROUD SPONSORS

MINDY McCREADY · ANI DIFRANCO · DAVID SANBORN · CARROT TOP

Buy tickets at Palacenet.com, The Palace Box Office and ticketmaster. Charge by phone (248) 645-6666.
Group discounts available on select shows. Call (248) 377-0100 for info. Show day, time and prices subject to change. PDFL 1052274

DETROIT SHOCK SUMMERTIME HOOPS DREAM CONTEST

YOU CAN WIN COURTESY OF
Observer & Eccentric NEWSPAPERS

- SPECIAL VIP ACCESS PASS FOR GAME DAY
- INSIDER TOUR OF THE PALACE
- PRE-GAME MEAL WITH MEDIA AND ZAP
- PRE-GAME SHOOT AROUND AND "ASK THE COACH OR PLAYER" Q&A
- 3 SEATS DIRECTLY BEHIND THE SHOCK BENCH
- 3 SHOCK REPLICA JERSEYS SIGNED BY THE TEAM

TO ENTER, SEND A POSTCARD WITH YOUR NAME, ADDRESS, DAYTIME PHONE & E-MAIL ADDRESS TO:

HOOP DREAMS CONTEST
2 CHAMPIONSHIP DRIVE
AUBURN HILLS, MI 48326

WINNERS WILL BE ANNOUNCED BY JUNE 25. TICKETS GOOD FOR THE PHOENIX MERCURY GAME JUNE 29 • 7:30 PM

Employees and immediate family members of Palace Sports & Entertainment and The Observer & Eccentric Newspapers are ineligible.

INDIVIDUAL GAME TICKETS STARTING AT $5 ON SALE NOW

THE PALACE of AUBURN HILLS

Buy tickets at Palacenet.com, The Palace Box Office, and all ticketmaster. Charge (248) 645-6666.

Discover the awesome power of the atom!

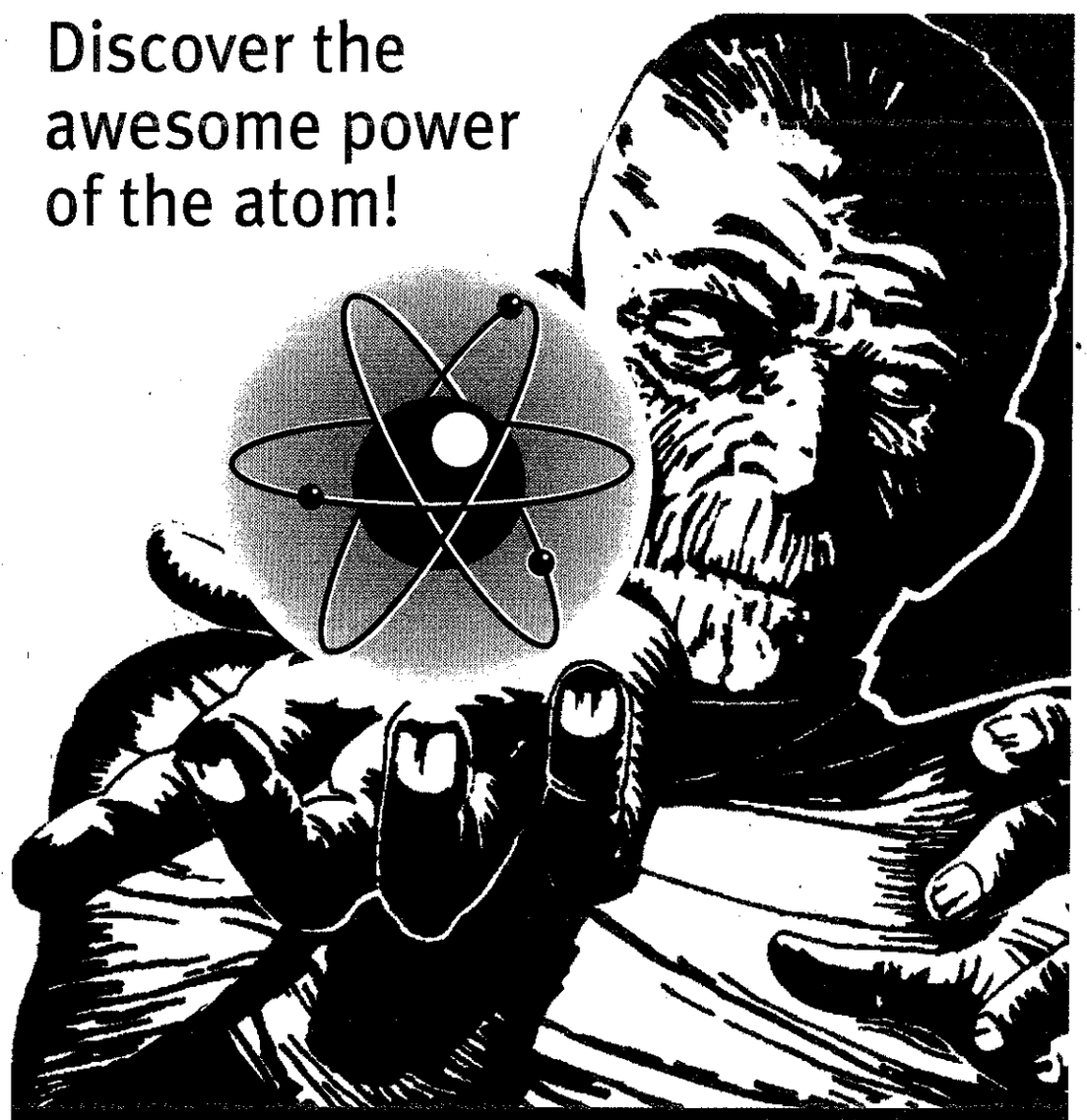

Let movie monsters such as Dracula and Frankenstein guide you through hands-on activities. Touch a glowing plasma sphere, pedal a bike to learn about energy conversion, see electrifying demonstrations of a Tesla coil.

Don't miss this hair-raising exhibit at Cranbrook Institute of Science through Sept. 3!

THE ATOMS FAMILY

The Atoms Family was created by the Miami Museum of Science. Mummy is a trademark and copyright of Universal City Studios Licensing, Inc, licensed by Universal Studios Licensing, Inc., all rights reserved. The Cranbrook signature and crane are registered trademarks of Cranbrook Educational Community. *The Atom's Family* at Cranbrook Institute of Science is made possible in part by:

Detroit Edison Foundation

Media Sponsor: The Observer & Eccentric NEWSPAPERS It's all about RESULTS!

CRANBROOK INSTITUTE OF SCIENCE
39221 Woodward Avenue, Bloomfield Hills, MI
Two miles north of downtown Birmingham
Call (toll free) 1-877-GO-CRANBrook (1-877-462-7262)
www.cranbrook.edu

PDF1052580

New cream helps the fight against facial hair

DISCOVERING BEAUTY

MARY ANNE TOCCALINO

Lately, I've been inundated with questions about the prescription cream Vaniqa, which causes me to ask can a cream get rid of unwanted hair for good?

So, in order to learn more about the product, I had clients use the product for a few months and spoke with them about the results.

Many now swear by the cream, which slows – but doesn't completely stop – the growth of facial hair.

Rub a drop of Vaniqa on the hairy spots twice a day and in about one month, the hair will re-grow more sparsely and less noticeably, my clients tell me.

Karan, an insurance representative from Royal Oak and a client of mine, claims "I used to have enough hair on my upper lip that I would get a five o' clock shadow. Instead of waxing once a month, I would have to wax once a week. I viewed this as torture, so Vaniqa has been my knight in shining armor releasing me from my torturer." In this case, her torturer would be me Mary Anne.

Here's what else I've learned about the product.

Vaniqa contains eflornithine hydrochloride, a chemical that blocks the enzyme present in all hair follicles.

The cream, which is bleach and hormone free, works whether you have heavy, coarse hair growth or just a few strands.

Clinical studies have shown that about 60 percent of women who used the cream for 60 days had noticeably less hair re-growth. That not only means they have to tweeze less often but also raises their self-confidence about appearance.

Vaniqa costs about $50 for a month supply.

And because Vaniqa only slows hair growth, rather than stopping it, you'll need to continue with your traditional hair removal regime, whether it be waxing or tweezing.

However, you'll need to use that removal method much less frequently – hallelujah!

If you decide to stop applying Vaniqa – I can't imagine why – your facial hair will return to its normal rate of growth and texture in about one month.

That in mind, I've noticed as a make-up artist that clients who wax their skin have improved their complexion. With reduced waxing and tweezing, there is less tork to the skin.

Make-up also goes on more easily and smoothly when skin has been waxed.

Now, as an esthetician who is constantly chastised for the pain I cause by waxing clients' faces, it's nice to know there's a product out there that reduces the frequency of visits.

I'm going to miss our visits, but I'm pleased that the results are easier and less painful.

Send your questions to Mary Anne by e-mail at matmkup@yahoo.com. Toccalino is a professional make-up artist and skin care consultant. Toccalino studied at Joe Blasco's School of Cosmetics in Hollywood where her training included work in special effects and make-up for film and print.

Best sales in town

Calling all savvy shoppers!

If you come across a great sale or bargain that's slated to last through this week and next, let us know.

Be sure to include the store name, its location and the merchandise on sale. Please be as specific as possible.

We'll publish the best of the best sales in town as information becomes available to us.

Send an e-mail to nstafford@oe.homecomm.net or call (248) 901-2567.

On and off the green

Birmingham designer still driving trends in women's golf apparel

STAFF PHOTO BY JERRY ZOLYNSKY

Looking ahead: *Karen McCarty stands near the entrance of her Birmingham golf wear boutique Sugar Mag. The store does double duty as a showroom for prospective clothing buyers, but McCarty started her business in a cramped apartment in Birmingham.*

BY NICOLE STAFFORD
STAFF WRITER
nstafford@oe.homecomm.net

Four years ago, Karen McCarty set out to create Sugar Mag women's golf wear because the offerings for female golfers did little to flatter the female form.

Traditional golf apparel did even less when it came to stroking a woman's fashion sense.

In other words, McCarty wanted to design clothing for the golf course that didn't look like golf wear. Shorts, skorts, polos and other pieces that could be mistaken for department store sportswear.

"When we started four years ago with doing a lifestyle golf line, we were a rarity, and it was kind of a hard sell," says McCarty from her downtown Birmingham boutique, which does double duty as a showroom for prospective clothing buyers.

Now, the philosophy behind Sugar Mag speaks to current trends in women's golf attire – clothing that can be worn both on and off the course.

So popular is the look that women who don't golf are purchasing the active apparel for their day-to-day wardrobes.

With well known clothing designers like Ralph Lauren and Liz Claiborne getting in on the action and golf's current popularity, it's no surprise that looks for the links are crossing over into everyday sportswear.

McCarty, whose Sugar Mag line is carried in more than 100 pro shops at private clubs and upscale resorts across the country including Arizona, California, Florida and Hawaii, says the competition validates her idea and work.

Preppy chic: *Skorts or Capri pants in a print called Pineapple Aloha paired with a hot pink top is the most popular outfit in Sugar Mag's current line of golf apparel.*

"Women don't want a separate wardrobe. And they don't need one," she says, pulling examples of separates in her collection that work as well off the greens as they do on them.

Bright colored polos, for instance, can be worn to the office under a suit. "We wear those to meetings with pants and heels," says McCarty.

Or, pair a golf pant with a dressy blouse and cute handbag for a lunch meeting. Other pieces work for a day at the beach or a weekend of camping.

And when a woman comes off the golf course, she simply need take off her cleats and put on a pair of shoes to be dressed for dinner and drinks in the clubhouse.

McCarty began Sugar Mag, which has been housed in its current location for nine months, designing in a cramped Birmingham apartment. Later she moved to a loft space in the city's downtown shopping district. With a little bit more success, including mentions in national magazines like *Seventeen* and *InStyle*, she pursued opening a retail store, which unlike most showrooms, enables buyers to see the collection merchandised on the floor.

Downstairs, there are offices where a staff of six attend to marketing, distribution and sales. McCarty's design office is on the first floor next to a meeting room.

Today, McCarty, who describes Sugar Mag as "preppy and kitschy" is designing resort-inspired clothing for everyday wear as well as golf apparel.

The resort-inspired look she's talking about surfaced last summer and was dubbed preppy chic.

But the trend only seems to be gaining in popularity.

"There's a classicism going on in fashion right now," says Gregg Andrews, central states fashion director for Nordstrom, which carries Liz Golf, Calloway and Izod golf wear lines in their Troy store's Active Wear department.

Next March, the retailer plans to add Nike women's golf apparel to the mix, says Andrews.

While Nordstrom's all-season Active Wear department is nothing new, what's changed is the retailer's golf wear customer, says Andrews. "Nordstrom has two types of golf wear shoppers. There's that woman who truly is a golfer. And there's the woman who isn't a golfer and she's buying the apparel because it's comfortable, casual, easy to wear and has the performance qualities of active wear. ... When we talk about Liz Sport and Izod, we're really talking about cross-over lines."

ADDED ATTRACTIONS

***Retail, style and special store events** are listed in this calendar. Please send information to: Malls & Mainstreets, c/o Observer & Eccentric Newspapers, 805 E. Maple, Birmingham, MI 48009. By fax, (248) 644-1314. E-mail, nstafford@oe.homecomm.net. Deadline for publication is two weeks in advance.*

SUNDAY, JUNE 17

HOME & GARDEN SHOW

The Somerset Collection's Home & Garden Show 2001 continues through June 24, North Grand Court. The event features a two-story Italian-style home facade and a 5,000-square-foot garden. For more details, call (248) 643-6390.

TUESDAY, JUNE 19

ST. JOHN COLLECTION

Jacobson's at Laurel Park Place in Livonia presents St. John's collection, through June 20, 10 a.m.-4 p.m., Designer Salon. For additional information, call (734) 591-7696. Jacobson's also hosts a St. John Focus Day from 10a.m. to 6 p.m. June 21 at their store in downtown Birmingham. For details, call (248) 644-6900.

THURSDAY, JUNE 21

OSCAR DE LA RENTA SHOWING

Saks Fifth Avenue at the Somerset Collection in Troy presents Oscar De La Renta's fall 2001 special order collection, through June 22, Designer Salon, second floor. To schedule a personal appointment, call (248) 614-3393.

FRIDAY, JUNE 22

MOONLIGHT MADNESS SALE

The Boardwalk shopping center on Orchard Lake Road between 14 Mile and 15 Mile roads in West Bloomfield hosts its annual Moonlight Madness Sale, 10 a.m.-11 p.m. Also, donations to the Food Bank of Oakland County and Gleaners will be accepted. Shoppers who bring non-perishable food items will be entered into a drawing for a $500 shopping spree at The Boardwalk.

HELEN KAMINSKI SHOW

Jacobson's in Rochester Hills hosts a show of Helen Kaminski's fashion accessory collection, noon-4 p.m., Fashion Accessories department. Call (248) 651-6000. The collection moves to Jacobson's at Laurel Park Place in Livonia to be shown noon-4 p.m. June 23. Call (734) 591-7696.

RESALE SHOPPING TOUR

Nicole Christ, owner of Nicole's Revival resale clothier hosts a metropolitan Detroit resale shopping tour, departs at 9 a.m. from Nicole's Revival, 958 North Newburgh Road in Westland, and returns at approximately 5 p.m. Tour fee of $35 per person includes a continental breakfast, boxed lunch and chauffeur service on an air-conditioned bus. For more information or to reserve a spot, call (734) 729-1234 or e-mail sales@nicolesrevival.com.

SATURDAY, JUNE 23

TOY SHOW

Plymouth's Collectible Toy Show returns to the Plymouth VFW Hall at 1426 South Mill Street and features vendors and collectors of new, used, antique and collectible toys, 10 a.m.-3 p.m. Admission is $4 for adults. Children under 10 who are accompanied by an adult enter at no charge. For more information, please call (734) 455-2110

WHERE CAN I FIND?

This interactive feature is dedicated to helping readers locate retail merchandise that's difficult to find through reader feedback.

If you have a request or information about where a product is sold or service is available, call (248) 901-2555 and leave a message with your name and phone number.

Please be patient about your requests and feedback; we receive an overwhelming number of phone calls. If you don't see information about your request, we couldn't find it. Requests are published twice.

WHAT WE FOUND:

– **Daniel Green slippers** can be purchased at the following locations: **DSW shoe stores; Lord & Taylor stores and J.C. Penney stores.**

– **Schweppes Bitter Lemon carbonated soda** can be purchased at the **Holiday Market on Main Street in downtown Royal Oak.**

– **Antique Audio in Plymouth**, call (734) 207-2346, **repairs phonographs.**

WHERE CAN FIND?:

– A store or location where **Kathy's cheesecakes** can be purchased.

– **A store that sells a pillow or the directions for making a pillow bearing the words "I do not repeat gossip so listen carefully the first time"** for Teri.

– **A store or business that sells old-fashioned fencing** (a type manufactured prior to cyclone fencing) for Teri.

– **A store or business where a Singer sewing machine cabinet, either new or used, can be purchased** for Sharon, who resides in Redford.

– **A store or business where the Muget cologne by Coty (scent is like Lilly of the Valley) is available for purchase** for Dorothy.

– **A store where Serengeti Strata sunglasses can be bought** for Charlie.

– **A store where women's opera pumps (with a 2-inch thin heel) can be purchased** for Betty.

– **A store where a compact disc or tape cassette containing the song *New York, New York* by Roger Williams and Al Capp can be bought** for Irene.

– **A store where a compact disc or tape cassette of *Hello Detroit* by Sammy Davis Jr. can be purchased** for Mildred, who resides in Southfield.

– **A store where Wonderful Dream salve is carried** for John, a resident of Garden City.

– **A store that sells children's money banks in a large size** for Bill.

– **A store or company where an entertainment center that is made from metal or has a metal exterior (such as brushed stainless steel) can be purchased.**

– **A store where the out-of-print cooking book *The Uncommon Gourmet* is available for purchase.**

– **A store or business that sells neutral color rugs made from a combination of sisal and wool.**

– Compiled by Sandi Jarackas

Tickets for Fash Bash go on sale June 19

Marshall Field's, formerly Hudson's, recently announced the date of Detroit's annual Fash Bash event.

Marshall Field's presentation of the Founders Junior Council of the Detroit Institute of the Arts Fash Bash is slated for Friday, Aug. 10 at Detroit's Fox Theatre.

Last January, Dayton's and Hudson's announced that the stores would assumed the Marshall Field's name.

Proceeds from the event benefits the council for the DIA, which established the event in Detroit in 1969.

Joining the retailer is model and actress Brooke Shields as event host and *Vanity Fair* magazine.

Larger-than-life reproductions of pages from *Vanity Fair* will serve as backdrops for Marshall Field's runway presentation of several fall collections.

Designer to be shown include Versace, Nicole Farhi, Carolina Herrera, Armani, Jean Paul Gaultier, Calvin Klein, Dolce & Gabbana, Narcisco Rodriguez, Cavalli, John Varvatos and Badgley Mischka.

Stage entertainment includes performances by Nine Days and Don McLean.

Following the fashion show, a Hollywood theme party will be held at Comerica Park. The party will feature reproductions of Hollywood landmarks.

Ticket prices are as follows: $300 producer level with pre-reception at State Theatre, strolling supper at Fox Theatre plus special seating for auction, premiere seating for runway show at Fox Theatre, after-glow party at the Tiger Club and thank you party in September; $200 director level includes all of the above except party in September; $50 star level includes main or mezzanine seating and after-bash party at State Theatre; $35 co-star level includes balcony seating and after-bash party at State Theatre.

Tickets go on sale June 19. Tickets may be purchased at the Fox Theatre box office or at Ticketmaster locations. Producer and director level tickets must be purchased in person.

To contact the Fox Theatre, call (313) 983-6611. To contact Ticketmaster, call (248) 645-6666.

For additional event information, call the Founders Junior Council of the Detroit Institute of the Arts at (313) 833-6954.

Exhibit celebrates return of pearls to fashion prominence

Tiffany & Co. celebrates the return of pearls to fashion prominence with a dynamic exhibition.

Featuring sumptuous South Sea cultured pearls, the largest and rarest of all pearls, and one of the most sought-after gems in the world, the exhibit runs through June 24 at Tiffany & Co., at 2801 West Big Beaver Road at the Somerset Collection in Troy. The store is located on the south side of the mall in Somerset Collection South.

Observers of trends and tradition alike will appreciate the natural splendor of some of Tiffany & Co.'s treasured pearls and enjoy learning about the retailer's long history working with pearls.

The collection is open to the public for viewing during regular store hours: 10 a.m. to 9 p.m., Monday-Friday, 10 a.m. to 6 p.m., Saturday, and noon to 6 p.m. Sunday.

For more information about the exhibit, please call (248) 637-2800.

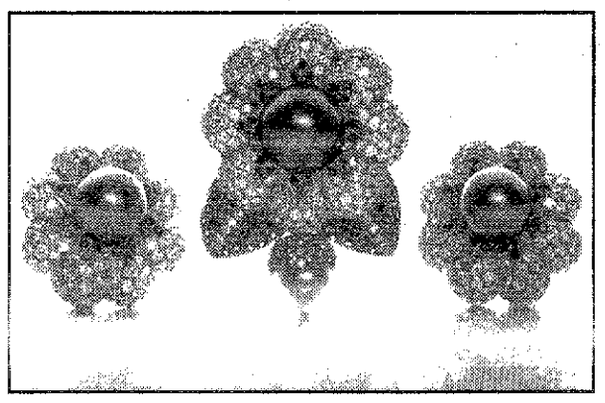

Cultured flowers: *Diamonds and sapphires complement cultured Tahitian pearls in Tiffany & Co.'s flower clip and earrings.*

a la carte

STUFF WE CRAVE

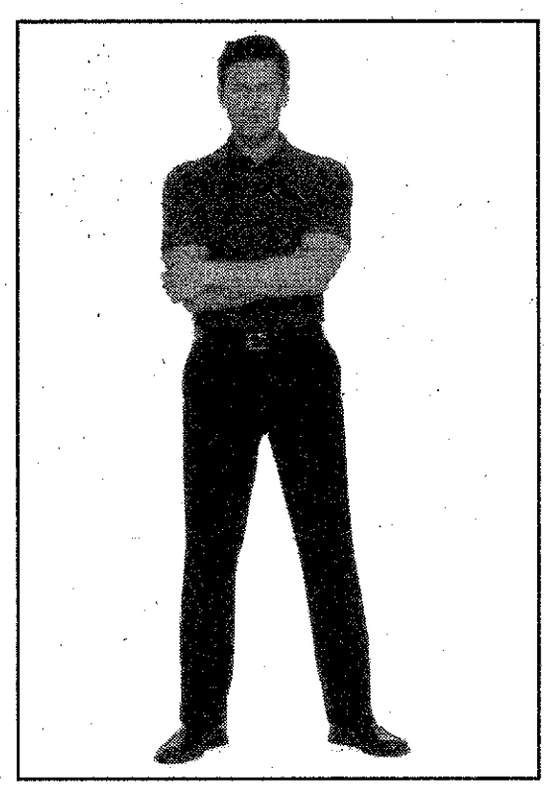

Color coded: *BOSS by Hugo Boss' short-sleeve cranberry and beige check shirt made of mercerized cotton, $140, brings flavor to a black cotton pant, $250, and leather sandals shown in cognac, $225, all at Hugo Boss stores.*

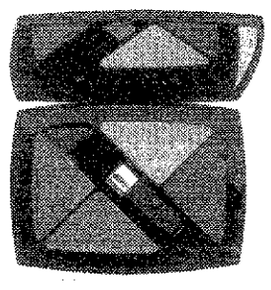

Hot box: *Two days on a tropical island inside one compact. Chanel's Bronze Perfection contains a bronzing cream, gold powder, bronze powder and peach lip gloss all with the benefits of antioxidants vitamins A and E, $57.50 at area department stores.*

It's June...And We Are All In Bloom!

Now is the Time to Landscape

Emerald Green ARBORVITAES 6-7 ft. tall Reg. $59.99 NOW... $49.99 Expires 6-18-01

TREES & SHRUBS #1 Quality • Weeping Mulberry • Maple • Weeping Cherry • Dogwood • Japanese Maple • Evergreens 15% off Excludes sale items Expires 6-18-01

MULCH by the BAG 2 cu. ft. bags...your choice • Premium Cypress • Pine Bark • Red Mulch (look of Cypress) 4/$11.00

Ultimate Waterfalls and Water Garden Accessories

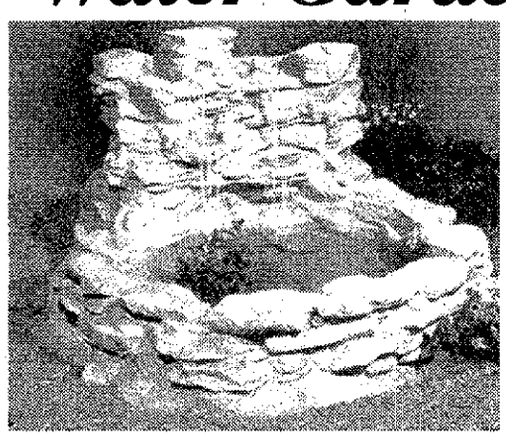

15% off Liners, pumps, sprayheads, chemicals and more!

We Also Carry: • Soils • Sands • Grass Seed • Brick Pavers • Garden Wall • Decorative Stone • Boulders • Mulch • Statuary • Ponds • Water Features • Fountains

Beautiful Hanging Baskets $2.00 OFF • Newguinea Impatiens • Impatiens • Geraniums • Petunias • and more!

SPECIAL Budding & Blooming Potted Rose Bushes $12.99 or 3 for $35

Large 4½ Pots Perennials Reg. $3.49 SALE $2.99

Wedgestone Garden Wall ENHANCE YOUR GARDEN OR LANDSCAPE BED! • EASY TO USE • NO SPLITTING • FACED ON BOTH SIDES $1.99 EACH

Top Soil 99¢ a bag

Plymouth ROCK & SUPPLY, INC.

OPEN 7 DAYS Delivery Available

40111 Schoolcraft Rd. Plymouth Twp. 734.451.5500

HOURS M-F 7am-8pm SAT 7am-6pm SUN 10am-4pm

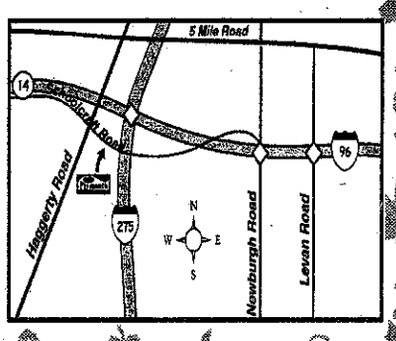

L1052306

TRAVEL

Get away to Stratford for a weekend of drama

BY HUGH GALLAGHER
STAFF WRITER
hgallagher@oe.homecomm.net

Embattled families seems to be the dominant theme this year at Ontario's Stratford Festival.

In "Merchant of Venice" and "Inherit the Wind" daughters defy their fathers. In "The Sound of Music," the von Trapp family flees the Nazis. Two plays make bitter comedy of marriage. And a cycle of plays – "Henry IV, Part 1," "Falstaff (Henry IV, Part 2)" and "Henry V" takes a desolute young man in conflict with his father from debauchery to heroism.

As usual Stratford offers a rich and varied program of theater in a pleasant small town environment, the perfect place to get away for a week or a weekend.

Here is a sampling of some of this year's productions:

Stratford Schedule

■ At the Festival Theatre
Shakespeare's "Merchant of Venice," through Nov. 3
Shakespeare's "Twelfth Night," through Nov. 2
Rodgers & Hammerstein's "The Sound of Music," through Nov. 4
Lawrence & Lee's "Inherit the Wind," July 28 to Nov. 3

■ At the Avon
Shakespeare's "Henry V," through Nov. 4
Noel Coward's "Private Lives," through Nov. 2
Edward Albee's "Who's Afraid of Virginia Woolf?" through Nov. 3
Anton Chekhov's "The Seagull," July 31 to Nov. 3
Dan Needles' "Wingfield on Ice," Aug. 14 to Oct. 12

■ At the Tom Patterson
Shakespeare's "Henry IV, Part 1," through Sept. 29
Shakespeare's "Henry IV, Part 2 (Falstaff)" through Sept. 29
Richard Rose's "Tempest-Tost," through Sept. 30
Timothy Findley's "The Trials of Ezra Pound," July 8 to Aug. 17
Damien Atkins' "Good Mother," Aug. 16 to Sept. 27

Planning your trip

Ticket information: Call 1(800)567-1600 or access the Web site at www.stratfordfestival.ca

Getting there: To reach Stratford from Detroit, take the Ambassador Bridge to Hwy. 401. Leave 401 at Exit 222, just past Ingersoll, then follow County Road 6 north to Stratford.

Private Lives

Marriage takes a hit in two plays. One, Noel Coward's "Private Lives" is a sparkling comedy with dark undertones. The other, Edward Albee's "Who's Afraid of Virginia Woolf" is a black comedy that often sparkles with savage wit.

Coward's high style take on the sophisticates of his day has been compared to dry champagne, bubbly but not sweet.

Elyot Chase and his former wife Amanda are anything but sweet. They are the couple "who can't live with each other or without each other." They are sparring partners in a constant game of one upmanship, trading cutting bon mots that escalate from sniping to pitched battles.

As the play opens, they have been divorced from each other for several years and are on their honeymoons with new, less challenging spouses. They show up at the same luxury hotel in adjoining suites and find the old spark is still there.

Theater master Brian Bedford directs and stars as Elyot in this stylish (tuxedos, gowns, drinks always in hand) production. He and Seana McKenna as Amanda are veterans at this sort of oh-so-adult sophisticated banter. They are a bit too old for the characters but make up for this with the snap and precision they bring to Coward's brittle dialogue. Youth could never give those lines the same dripping authority.

Wayne Best as the stolid Victor and Sarah Dodd as the dithery Sibyl dutifully play their parts as foils to their charmingly irresponsible new mates.

Designer John Lee Beatty has moved up the time period from the '20s to the '30s to use Art Deco design, which adds to the sleek style.

For all the play's lightness, Coward had a jaundiced view of marriage and fidelity. Everything seems to swim in an alcoholic haze.

Who's Afraid of Virginia Woolf

Speaking of alcohol.

Edward Albee's celebrated laceration of marriage is a stiff drink compared to Coward's champagne. But for all the pain inflicted over a boozy night, this is a true love story, though one of infinite sadness.

This is the dream production of this year's Stratford Festival. Director William Carden takes four superb actors through Albee's hellish, hilarious romp. He never lets "directoral touchs" get in the way of Albee's language and the actors who deliver that language (and the many implied silences) with razor sharp intensity.

The setting is a small college town, early fall 1962. George, a middle-aged history professor, and his wife, Martha, the daughter of the college president, have just arrived home inebriated from the faculty "get-together." Martha has invited over a new, handsome, young biology instructor and his nervous, agitated wife. What follows is a long, alcoholic night of insults, games playing, seduction, betrayal and the shattering of time-honored illusions.

What is surprising and unsettling is how funny Albee makes this hell. His characters make nasty cracks that still reverberate with humor. It is only as the night slogs on to morning that we are drawn into the deep sorrow at the root of George and Martha's fantasy.

Stratford veterans Martha Henry and Peter Donaldson give riveting performances, graced with subtleties that underline the raw exchanges. Henry's is the more flamboyant role. Martha seems the nag from hell, constantly belittling George for his failure to reach her expectations, flaunting her sexuality, always making a scene to keep from breaking down. Donaldson's George is a difficult part. He can be nasty, self defensive and laser sharp with his attacks. Donaldson lacks the faded sexual charm that Richard Burton brought to the screen version, but he has a firm handle on Albee's language and a richly expressive face that projects humanity under all that scorn.

Sean Arbuckle brings strength to Nick, making him more than just a weak target for George's put-downs or Martha's seduction. Claire Jullien is a raw nerve as the timid but manipulative Honey.

Albee aligns himself with the absurdist movement and there is some of that in this work. But at heart, this is a bitterly realistic play, a cruel comedy of two people who love each other so much they destroy each other.

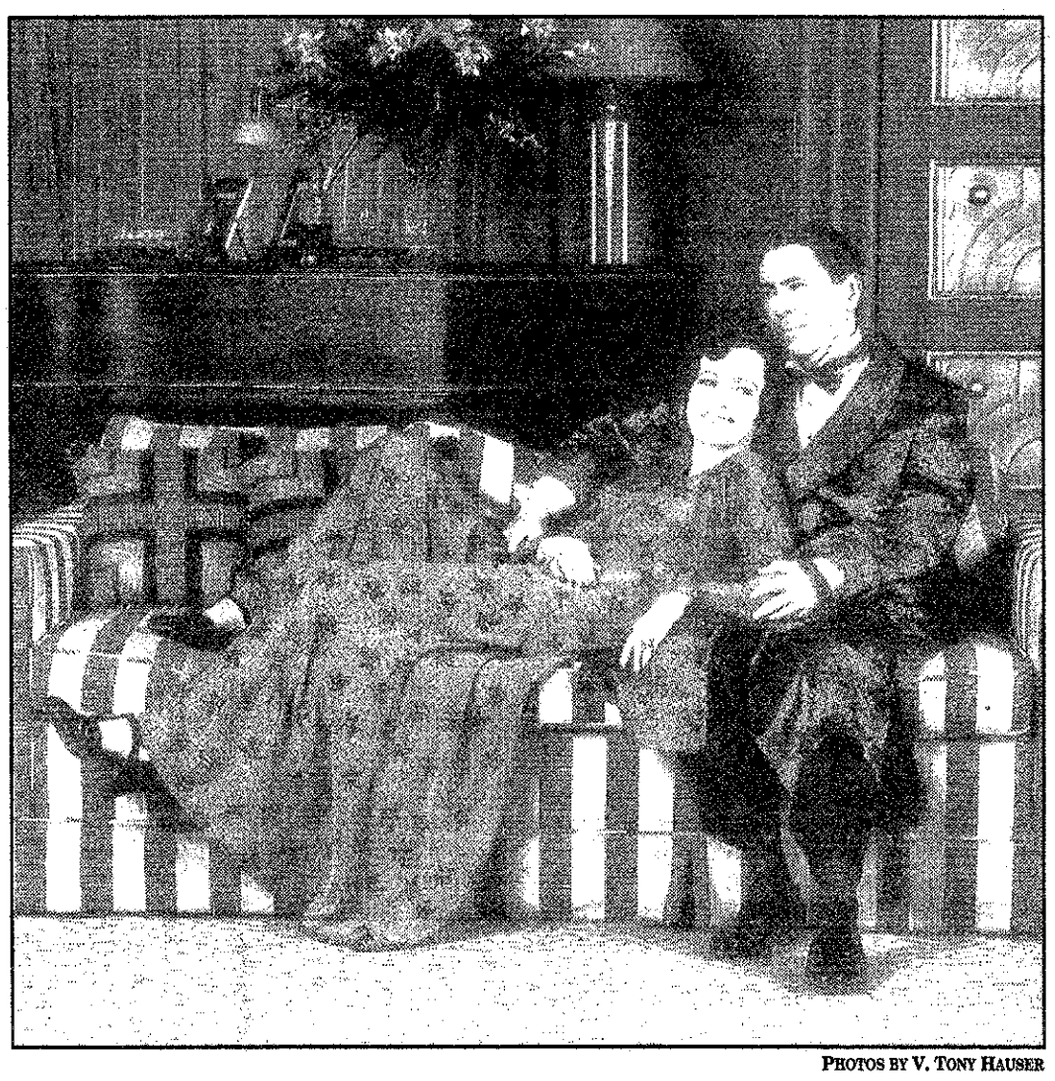

Battling lovers: *Seana McKenna as Amanda and Brian Bedford as Elyot take a break from repartee in "Private Lives."*

PHOTOS BY V. TONY HAUSER

Nasty laughs: *Peter Donaldson as George and Martha Henry as Martha fuel their scorn with alcohol in "Who's Afraid of Virginia Woolf."*

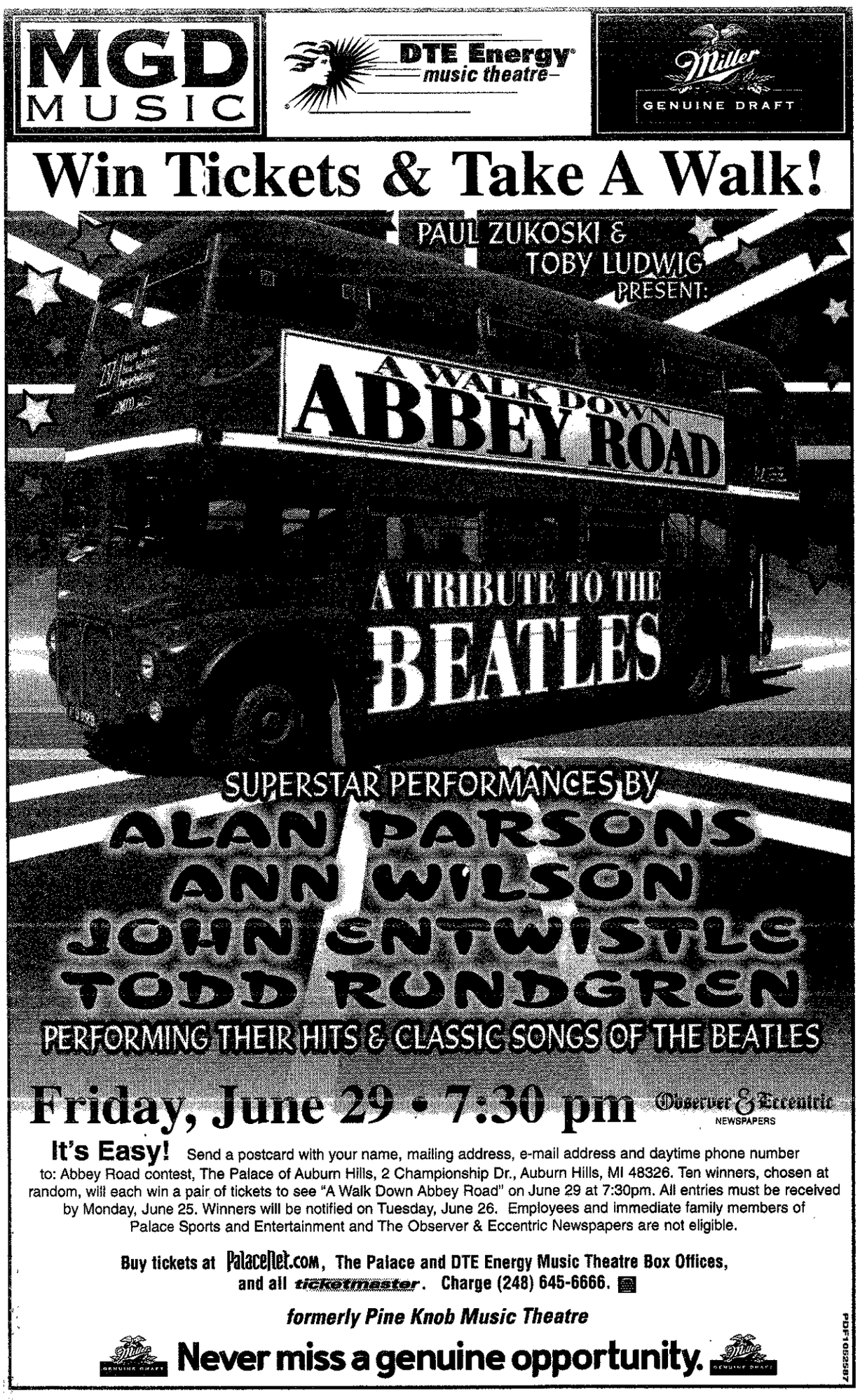

SEASONAL SENSATIONS

DIANE REYNOLDS

Sip iced tea, celebrate summertime

Anyone who knows me is aware that my absolute favorite beverage is tea. I start my day with several cups of hot black tea (Red Rose – or English Breakfast) with lemon, preferably freshly squeezed.

Iced tea is my favorite year-round cold beverage. Once all the research started pouring in about the health benefits of tea, I felt really smug knowing that something I drank and truly enjoyed for so many years was benefiting my health. Life is good.

Now that it's National Iced Tea Month, there's all the more reason to talk about tea. Did you know that 80 percent of the tea Americans drink is iced?

The scoop on tea

Tea is the second most popular beverage worldwide. Tea is a plant food with all varieties originating from the same evergreen plant, camellia sinensis.

Most of the tea harvest becomes black tea, made by exposing tea leaves to air to prompt fermentation. Pekoe and orange pekoe simply refer to the size and grade of a tea leaf, not to flavor. Green tea is the least fermented tea and oolong is a form halfway between green and black.

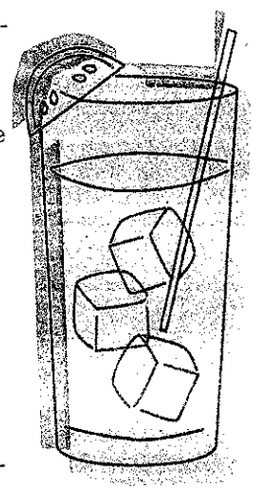

Herbal "tea" does not come from the camellia sinensis plant and therefore is actually not tea. Herbal teas are mixtures of plant leaves, flowers, roots, spices and flavorings. They vary widely in types and possible health benefits.

Health benefits of real tea

Current research indicates that drinking black, oolong or green tea reduces risk of cancer, heart disease and stroke.Tea contains protective flavonoid antioxidants. One cup of tea has three to five times the antioxidant power of a serving of fruit or vegetables. But by no means should fruits and vegetables be disregarded, as they contain a wealth of health-protective plant substances. Adding one or more daily cups of tea to your healthy food choices is the best approach.

A word about food safety

The true herald to summertime temperatures is the pitcher of sun tea brewing out on the deck. Did you know that all the hours at warm temperatures could actually breed bacteria? The best approach is to cut that outdoor brewing time to a minimum and refrigerate what won't be used.

Enjoy National Iced Tea Month in good health by trying one of the tea recipes that follow. Ahhhh!

Diane Reynolds of Farmington Hills is a registered dietitian for the Kroger Company of Michigan. You can reach her for answers to your food, nutrition and food safety questions at the Kroger Nutrition Help Line 1-800-KROGERS (select 3 twice on the automated menu) or e-mail her at mnutritionist@kroger.com. In addition, information is available for mailing on tea and it's relationship to good health.

See related recipes inside Taste.

LOOKING AHEAD

What to watch for in Taste next week:

- Cafe Cortina
- Focus on Wine

HAPPY CAMPERS

Slow cookers, easy recipes help you enjoy the great outdoors

BY KEN ABRAMCZYK
STAFF WRITER
kabramczyk@oe.homecomm.net

Renee Welton of Plymouth enjoys camping, but completely roughing it isn't her style.

She laughs when you ask about her camping trips, readily admitting to bringing some comforts of home on annual family outings to Higgins Lake State Park.

For her, it's Tranquility Base.

"It's the peacefulness and forgetting about all your troubles, and there's no phone calls or worrying about what you have to do the next day," Welton said. "You just forget about everything."

Happy campers

Welton isn't alone. In a survey conducted by Wirthlin Worldwide for Coleman Co., 80 percent of people who camp three to five times a year feel satisfied with their personal lives compared to 65 percent of non-campers.

Nearly half of those who camp (42 percent) said they enjoy gathering around the campfire with family and friends more than any other aspect of camping.

"In these stressful times, many people treasure the simple pleasures of outdoor lifestyles," said Bill Phillips, Coleman president.

Welton camps with husband, Dan, and daughter, Amanda, 23, and son, Clay, 16, and Amanda's fiance, Mike Lehoczky. Then there's Dan's parents, Dale and Doris Welton, and Dan's brother, Doug and wife, Dawn, Welton, and Dan's sister's family, Diane and Ron Kingsbury, all of Plymouth. Friends Terry and Debby Wasalaski have camped with the family for many years.

Traveling there makes it easy for Renee to forget her troubles. Many diehard campers would prefer truly roughing it and use absolutely no electricity, but Higgins Lake *does* have electrical hook-ups, so she brings along her Crock-Pot.

"Two years ago, we had so much rain, and we couldn't go out, so I had a magazine with a lot of Crock-Pot recipes," said Welton.

She's made baked ham with pineapple, turkey breast with dressing and mashed potatoes and gravy, and two of the family favorites, Hobo Meatball Stew and Sunday Chicken Supper in the slow cooker.

"Since we usually eat breakfast, then get ready to go to the lake for the day, I can put dinner in the Crock-Pot in the morning, spend the day at the beach (where the families eat a packed lunch by the lake), then when we return, dinner is ready," Welton said.

Getting out

Beth Barnes of Farmington enjoys camping for its simplicity and for "just being out in the open."

"There are no distractions other than a beautiful lake or hiking paths or maybe an ice cream stand," Barnes said. "There aren't any 'To-Do' lists."

Barnes said food preparation is easier if she makes a list of meals beforehand. "I use a large Rubbermaid container or laundry basket to take all the non-perishables in," Barnes said.

Last year Barnes bought a small refrigerator to take camping. "It's a luxury, and people may smirk, but it's much easier and not noisy," Barnes said. Even a customs official teased the family about the refrigerator, stating that they were "roughing it in the great outdoors."

Still, Barnes has her share of recipes for the open flame of the barbecue pit.

Quesadillas and hobo dinners are easy to make, and can be "personalized."

Barnes loves onions in the hobo dinners. Others may not like onions as much, so campers can create their own variations rolled in tin foil, folding the foil, so you can tell it apart.

"The quesadillas are filling and taste good with lots of different condiments," Barnes said. "Barbecue sauce, salsa or sour cream, if you have it, or ketchup and mustard – you name it!"

See related recipes on Taste front and inside.

HOBO MEATBALL STEW

1 pound ground beef
1-1/2 teaspoons salt or salt-free seasoning blend, divided
1/2 teaspoon pepper, divided
4 medium potatoes, peeled, and cut into chunks
4 medium carrots, peeled and cut into chunks
1 large onion, cut into chunks
1/2 cup ketchup
1/2 cup water
1-1/2 teaspoon vinegar
1/2 teaspoon dried basil

In a bowl, combine beef, 1 teaspoon salt and 1/4 teaspoon pepper, mix well. Shape into 1-inch balls.

In a skillet over medium heat, brown meatballs on all sides, drain. Place potatoes, carrots and onion in a 3 1/2-quart slow cooker. Top with meatballs. Combine the ketchup, water, vinegar, basil and remaining salt and pepper, pour over meatballs. Cover and cook on high for 4 to 5 hours or until the vegetables are tender. Yield 4 servings.

Nutritional analysis: One serving, prepared with lean ground beef, salt-free seasoning and no-salt added ketchup, equals, 401 calories, 124 mg. sodium, 41 mg cholesterol, 49 gm carohydrate, 28 gm protein, 11 gm fat.

Diabetic exchanges: 3 starch, 3 lean meat, 1 vegetable.

Recipe courtesy of Renee Welton of Plymouth.

SUNDAY CHICKEN SUPPER

4 medium carrots, cut into 1-inch pieces
1 medium onion, chopped
1 celery rib, cut into 2-inch pieces
2 cups cut fresh green beans (2-inch pieces)
5 small red potatoes, quartered
1 broiler/fryer chicken (3 to 3-1/2 pounds), cut up
4 bacon strips, cooked and crumbled
1-1/2 cups hot water
2 teaspoons chicken bouillon granules
1 teaspoon salt
1/2 teaspoon dried thyme
1/2 teaspoon dried basil
Pinch pepper

In a 5-quart slow-cooker, layer the first seven ingredients in order listed. In a bowl, combine the remaining ingredients; pour over the top. Do not stir.

Cover and cook on low for 6-8 hours or until vegetables are tender and chicken juices run clear. Remove chicken and vegetables. Thicken juices for gravy if desired. Yield: 4 servings.

Recipe courtesy of Renee Welton.

Please see CAMP RECIPES, D2

Strawberries: Reviled, loved ....and sweet

CULINARY ADVENTURES

BRUCE KONOWALOW

Captain Queeg loved them so much he counted them. The Romans ate them. A French doctor by the name of Boteler often has been quoted as saying, "Doubtless God could have made a better berry, but doubtless God never did."

Conversely, they were reviled for many years as being a symbol of bad luck. They cause severe allergic reactions in some people and at the same time over 1 billion pounds of them are sold each year in the United States.

I speak of the strawberry.

This member of the rose family grows both wild and cultivated. It is the first fruit to ripen in the spring. Strawberries are grown in every state of the United States with California the largest producer of the luscious red berries, producing nearly 75 percent of the nation's crop.

Colorful and tasty

Strawberries are the only fruit with the seeds on the outside of the fruit rather than the inside. They are nutritious as well as colorful and tasty. Eight strawberries can provide 140 percent of the vitamin C requirements for children. One cup of berries provides only 55 calories. For diabetics, the sugar in strawberries is processed more effectively.

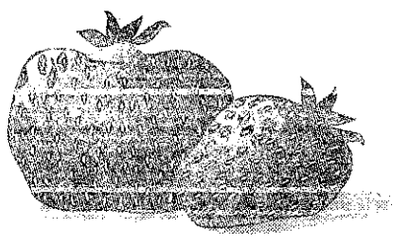

Unlike other fruits, strawberries will not ripen after they are picked. The best tasting strawberries tend to be the wild varieties that are smaller in size but packed with flavor. Strawberries can be easily grown by purchasing or transplanting strawberry plants. The plants send out little runners, which spread outward and create new plants.

It's versatile

It is believed that the name strawberry is derived from the Anglo-Saxon verb strew (to spread) combined with their word for fruit it was originally called a Streabergen but later pronounced "strawberry" in English. Whether that is true or not matters little to the true aficionado of the strawberry.

This versatile fruit can be used in savory dishes and dressings, jams and jellies, sweet desserts, and tangy confections using acidic counterpoints like vinegar and spicy accompaniments like black pepper.

If you can pick your own, you will have a superior product. Strawberries are fragile and should be consumed within two days of picking. Keep them unwashed and refrigerated until you are ready to eat them. They can be sandy, so rinse them well and dry them in some paper toweling. Try the recipes inside *Taste* for some unusual uses of this ubiquitous berry.

Use a strawberry vinaigrette as a salad dressing or a dipping sauce to serve with roasted chicken. If you want to be a little adventurous, I've used a recipe for a fresh fruit soufflé that I have been using for over 20 years. A soufflé is composed of a base and of egg whites beaten until stiff. The great Chef Eugene Bernard, who ruled over the Escoffier Room kitchen at the Culinary Institute of America, gave this recipe to me. Chef Bernard never made mistakes. Follow his recipe and you will have the perfect soufflé. A soufflé is composed of a base and of egg whites beaten until stiff.

Bruce Konowalow is the director of the Culinary Arts Department at Schoolcraft College and a Taste columnist.

Mike's Marketplace
OPEN MON.-SAT. 9-9 SUN. 9-7
38000 Ann Arbor Rd. Livonia (734) 464-0330
Your Meat & Deli Supermarket
Don't miss Mike's... 1 DAY SUMMER MEAT SALE!
Tuesday July 19th • 9 a.m. - 9 p.m.
Fresh Grade A • 10 lb. Bag Whole Chicken Leg Quarters Limit 2 Only 29¢ LB.
Fresh Ground Beef Ground Sirloin Family Pack Limit 2 Only $1.59 LB.
All Meat Delicious Dearborn Dinner Franks 10 Lb. Box Limit 2 Only $1.88 LB.
Fresh Grade A • Boneless • Skinless Chicken Breast 10 Lbs. or More Limit 2 Only $1.69 LB.
Whole Center Cut • Sliced Free Boneless Pork Loin Limit 2 Only $1.99 LB.
U.S.D.A. Select • 8-Steaks • BONELESS N.Y. Strip Steaks Family Pack Limit 2 Only $3.99 LB.
Mild • Delicious Orange Roughy Fillets Great Price! Only $4.99 LB.
Fresh Grade A Whole Fryers Limit 2 Only 59¢ LB.
Delicious Fully Cooked • Dearborn Smoked Kielbasa Family Pack Limit 2 Only $2.77 LB.
U.S.D.A. Select • 4-5 Lbs. Whole Beef Tenderloin Limit 2 Only $4.99 LB.
Dearborn 3½ lb. Baby Boneless Ham Only $2.69 lb.
Grade A Whole Cut-Up Fryer Only 69¢ lb.
U.S.D.A. Select Boneless Whole Eye of Round Only $1.88 lb.
L1052075

Kraft offers scholarships in 'Blues' contest

Kraft Macaroni & Cheese will celebrate its 65th birthday by offering more than $2 million in scholarships.

Fans can enter during a trip to the grocery store to win one of the scholarships available through the local in-store sweepstakes. Or, for even more chances to win, kids can enter the national "I Want the Blues!" Contest, back for its fifth year.

This contest favorite will award 12 winners a $10,000 scholarship, a family trip to Orlando and their faces on the cover of the famous blue box.

The winners of the national "I Want the Blues!" contest will each receive a prize package including a $10,000 scholarship, their face on the front of more than one million special-edition boxes of Kraft Macaroni & Cheese and a family trip for four to Orlando, Fla., where they'll be unveiled at a fifth anniversary celebration in February 2002.

In addition, the new in-store supermarket giveaways give children all across America lots of chances to win "blue bucks" scholarships at the local level.

"We're thrilled to be giving away more than $2 million in scholarships this year with the introduction of the new local in-store supermarket giveaways," said Ric Brockmeier, senior brand manager. "This is an excellent way to reward our loyal fans, kids, with even more opportunities for a chance to win a scholarship to help finance a top-notch education."

This year, kids 4-12 as of July 31, 2001, can enter the national "I Want the Blues!" contest in one of three ways. They can create any written entry, such as a poem, jingle or story (no more than 100 words); create a flat drawing on an 8-1/2-by-11-inch piece of paper; or make a video entry by performing through acting, singing, dancing or any other manner (maximum length of video is two minutes, and entry must be submitted on a standard VHS cassette videotape).

In all the entries, kids are asked to express how much they love Kraft Macaroni & Cheese.

Entries will be divided into three age groups: 4-6, 7-9 and 10-12. In each age group, there will be four winners (one written, one video, two drawings) for a total of 12 new Blue Box Kids. All entries will be judged on creativity and originality and appropriateness to contest theme.

Honorable mention prize packages will be awarded to 48 runners-up in the national contest. This prize includes a year's supply of Kraft Macaroni & Cheese (48 boxes), an honorable mention certificate and an "I'm a Blue Box Kid!" T-shirt.

Entries should be sent to "I Want the Blues!" 2001 Contest, P.O. Box 466081, Lawrenceville, GA 30042-6081, and should include the child's complete name, date of birth, complete address, day and evening telephone numbers and specify the type of entry (written, drawing or video).

Entries must be received by July 31, 2001. To receive a copy of the official contest rules, send a self-addressed stamped envelope to Blues Rules, P.O. Box 466082, Lawrenceville, GA 30042-6082. Winners will be announced in February 2002.

For more information on the "I Want the Blues!"contest, visit www. thecheesiest. com or call (800) 288-4024.

Strawberry recipes featured

STRAWBERRY VINAIGRETTE

Zest of one orange and 1/2 of lime
1 cup of water (or chicken stock, if you are using vinaigrette as a meat dipping sauce)
10 medium-sized strawberries with the stem removed
1 teaspoon raspberry vinegar (can substitute red wine vinegar)
1 teaspoon sugar
1 tablespoon extra virgin olive oil
1/2 teaspoon fresh grated ginger
Kosher salt, to taste
Fresh ground black pepper, to taste

Combine the orange and lime zest in place in a saucepan with 1/2 cup of water. Bring the water to a boil and then reduce heat to a simmer for 3 minutes. Drain through a strainer and discard the water.

In a blender, add the berries and the zest. Blend briefly then add the vinegar, sugar, and 1/2 cup of water, oil and ginger. Blend until completely smooth. Season with salt and pepper.

STRAWBERRY SOUFFLÉ

12 ounces fresh strawberries
2 cups (10 ounces) sugar
3/4 cup (about 3 ounces) flour
1 teaspoon lemon juice
12 eggs, separated

Puree 10 ounces of strawberries, reserving 2 ounces for later use. Add the sugar, flour and lemon juice to the puree. Place the mixture in a saucepot and bring it to a boil until it forms a thick paste. Remove from the fire and let it cool.

When the mixture is just slightly warm, whisk in the 12 egg yolks, one at a time. Dice the remaining 2 ounces of reserved fruit.

Prepare a soufflé dish (2 quart) by buttering the inside of the dish and then sprinkling in some granulated sugar to coat the bottom and sides of the soufflé dish.

Beat the egg whites until stiff and gently fold the egg whites into the pureed strawberry base using a rubber spatula. Add the diced fruit and fold again.

Bake in a water bath in a 350° F oven for 20 minutes. (A water bath is a pan filled with enough water to come up 1/3 of the way up the side of the souffle dish.) Serve directly out of the oven. Serves 4-6 people.

Serve with a fruit sauce of your choice. You can make a simple fruit sauce by pureeing berries and adding just a little sugar to taste, boil the mixture and then strain it through a sieve, then if you'd like, add a liqueur or brandy to taste.

Recipes courtesy of Bruce Konowalow. See related column on Taste front.

CALENDAR

SCHOOLCRAFT COLLEGE CONTINUING EDUCATION
Schoolcraft College, 18600 Haggerty in Livonia, now offers Continuing Education classes. Students can fax, walk-in or mail and, for repeat students, they can now phone-in, to register for any of these classes.
For more information, call 734-462-4448.

SUMMER REFRESHERS
Refreshing smoothies, cool coffee coolers, delicious ice cream drinks and many luscious fruit drinks will lower your temperature and help keep you cool this summer. Learn at this class taught 6-9 p.m. Wednesday, June 27. Class fee is $50, and for seniors $40.

SCONES, QUICK BREADS AND MUFFINS
Learn to make your own sweet savory scones, muffins, and quick breads at home...from scratch in this class 6-9 p.m. Tuesday, June 19. Class fee is $50, $40 for seniors.

Camp recipes *from page D1*

SKILLET QUESADILLAS

Large flour or corn tortillas
layered with shredded cheese
1 can vegetarian refried beans
1 can of peppers

Layer quesadillas in the following order: tortilla, cheese, tortilla, beans and diced onions, tortilla, cheese and canned peppers (hot or mild), and continue layering until you're as deep as the skillet you're using, put the lid on and leave on low heat on the ol' Coleman stove.

Recipe courtesy of Beth Barnes.

HOBO DINNERS

Potatoes
Tomatoes
Squash
Onion
Carrots
Bell peppers

Washed and cut up 1-2 cups of each vegetable in the center of a heavy duty tin foil rectangle, dot with a little butter and fold into an envelope, making sure the seams are tight.

Place on a campfire that has burned down to coals, and keep in the fire about 20 minutes. (If you're not vegetarian, of course you can add boneless chicken or ground beef. This recipe is also excellent with ketchup, or barbecue sauce.)

Recipe courtesy of Beth Barnes.

BRING THIS AD
FREE $6 VALUE FREE
ADMIT ONE CHILD
(11 years & under, with one paid adult)
General Admission Section
Subject to Availability
The Miller Family Invites You!
Come see the FREE set-up 8-12 Friday Morning
UNDER THE BIGGEST BIG TOP ON EARTH!
CARSON & BARNES 5-RING CIRCUS
5 RINGS OF NON STOP FAMILY ENTERTAINMENT
Friday & Saturday June 22nd & 23rd
St. Mary's Property Orchard Lake Rd. at Commerce
Shows at Friday, 4:30 & 7:30 pm Saturday 2:00 & 7:00 pm
BUY TICKETS NOW!
Tickets Circus Morning
Adults $12, Children $6
Advance Tickets
Credit Cards 1-800-5-Ring-99
Monday - Friday 9-5
Upgraded Seating Available at 9:00 a.m. at Circus Box Office
NO VIDEO CAMERAS OR FLASH PHOTOS PERMITTED
17 ELEPHANTS ★ HUGE ZOO ★
B1051372

JOE'S PRODUCE
Michigan's Finest
Holland Red & Yellow Pepper $1.99 lb.
Driscoll Extra Fancy Raspberries 2 pkg./$5.00 ($2.50 ea.)
Happy Father's Day!
Jumbo Superior Seedless Green Grapes 2 lbs./$3.00 ($1.50 lb.) Crisp and Sweet
Cherry Tomatoes On-The-Vine 2 lbs./$3.00 ($1.50 lb.)
Jumbo Flame Seedless Red Grapes 2 lbs./$3.00 ($1.50 lb.) Crisp and Sweet
Florida Bi-Color Super Sweet Corn 10/$1.99
Canadian Hydroponic Beefsteak Tomatoes 99¢ lb.
Texas Seedless Watermelon 49¢ lb. ($7.99 ea. • 25 lb. average)
Jumbo Delmonte California Cantaloupe 2/$4.00
We roast our own COFFEE daily in a variety of flavors!
All Natural! Ben & Jerry's Ice Cream All Flavors 2/$5.00 pint size
Edy's M&M, 3 Musketeers, Snickers, Twix, Milky Way and Starburst Strawberry Sherbet Ice Cream 2/$6.00 48 oz. size
Prices Good Through June 21, 2001
SHOP JOE'S PRODUCE for the freshest variety of fruits & vegetables!
— Proudly Serving Livonia Since 1945 —
33152 W. Seven Mile Livonia, Michigan 48152 (248) 477-4333
L1052845

AMERICAN INSTITUTE FOR CANCER RESEARCH

Ballymaloe brown: *Molasses and wheat flour brown up this loaf of bread nicely.*

Bread baking made simple with these tips to check yeast

BY DANA JACOBI
SPECIAL WRITER

There was a time when I would confidently make a three-layer devil's food cake from scratch, complete with marshmallow frosting but would hesitate at baking a simple loaf of bread. The cake tasted great even when it was not picture perfect. My bread-baking results, on the other hand, were sometimes inedible, adding insult to injury after hours of diligent work.

To master my fear of working with yeast, I selected a recipe for a loaf I liked enough to eat every day. I've now made this recipe often enough to promise that it will let you conquer bread-baking without fear of failing.

Equally important, it takes little time to make.

This is a batter bread, which doesn't require kneading. Instead, it is vigorously stirred then turned directly into the baking pan. This eliminates guessing about whether it is properly kneaded as well as the mess of a doughy board and flour strewn about. This loaf rises just once, so it takes about the same amount of time as your favorite zucchini or banana bread.

The recipe is adapted from Myrtle Allen's Cooking in Ballymaloe House, a cookbook from one of Ireland's great restaurants. This light and pleasant whole-grain loaf is delightful toasted, for sandwiches or to accompany soups and salads. It conquers any prejudice about whole wheat bread.

For success, always follow two suggestions. First, measure the yeast, which avoids the problem of active dry yeast packets whose weight can vary as much as 20 percent.

Second, go by visual cues during proofing (a test to ensure yeast is alive, "proven" if it swells and bubbles when steeped in a warm liquid) and the rising period. Set a timer for less than the recipe calls for and check how the yeast mixture, or the loaf, looks. This reduces the risk of the yeast losing power from sitting too long in a warm kitchen after it dissolves or the loaf collapsing during baking, as it does if it over-rises before going into the oven.

BALLYMALOE BROWN BREAD

- 1 teaspoon butter
- 3 1/3 cups (14 ounces) whole wheat flour, preferably stone-ground
- 1/2 cup (2 ounces) unbleached white bread flour
- 2 teaspoons salt
- 1 tablespoon unsulphured molasses
- 2 cups lukewarm water (100-115 degrees)
- 2 tablespoons dry active yeast (about 2 1/2 packages)

Use butter to generously grease light-colored 9-by-5-by-3-inch bread pan. Set pan aside. Set rack in center of oven.

In large bowl, combine whole wheat and white flour with salt. To warm flour and bowl, set in gas oven with pilot light or electric oven on lowest possible setting.

In small bowl, mix molasses into 1/2 cup of water. Sprinkle yeast over liquid. Set aside until yeast is dissolved and foamy, about 5 minutes.

Remove warmed bowl of flour from oven. Preheat oven to 450°F.

Using wooden spoon, mix yeast and remaining 1 1/2 cups water into flour until sticky dough forms. Mixture will seem dry at first but gets wetter as stirred. It will partially pull away from sides of bowl but remain sticky and too soft to knead. Turn dough into prepared baking pan.

Cover pan with dish towel. Set in warm, draft-free place until dough doubles in volume, 10 to 15 minutes, and is slightly below edge of pan.

Bake 10 minutes. Reduce heat to 425° F. Bake 20 minutes, or until loaf sounds hollow when tapped in center of top and bottom of pan.

Crust will be dark brown and hard. If loaf is very dark but still moist in center, turn off oven. Remove bread from pan and let it sit in oven 5 minutes. Remove and let cool completely on rack before slicing.

Makes one 9-inch loaf, or about 18 slices.

Nutritional information per slice: 95 calories, 1 g. fat (less than 1 g. saturated fat), 20 g. carbohydrate, 4 g. protein, 3 g. dietary fiber, 260 mg. sodium.

Dana Jacobi, author of The Joy of Soy, writes for the American Institute for Cancer Research.

Go ahead and cool off with iced tea

Recipes courtesy of Diane Reynolds. *See related column on Taste front.*

CITRUS SPICE TEA

- 1 cup R.W. Knudsen Lemon Ginger Echinacea Simply Nutritious Juice
- 1 cup R.W. Knudsen Inner Strength Simply Nutritious Juice
- 4 Yogi Green Tea Bags (Super Anti-Oxidant)
- 2 cups water
- 2 tablespoons granulated sugar
- 2-inch stick of cinnamon
- 4 orange slices for garnish

Combine all ingredients except tea bags in a 2-quart saucepan and bring to a boil. Remove from heat and add the tea bags. Cover and let steep at least 15 minutes.

Remove tea bags and serve hot or chilled over ice. Garnish with an orange slice. Promptly refrigerate any leftover tea and use within 24 hours for best quality. Serves 4.

ICED TEA FOR YOU & ME

- 1 Lipton Cold Brew Blend Iced Tea Bag
- 8 ounces cool water
- 8 ounces 100 percent cranberry juice or cranberry juice blend
- 2 lemon slices
- Ice

Place water and tea bag in a quart pitcher and steep for 10 minutes, dunking the bag periodically. Remove tea bag and add cranberry juice or juice blend. Mix with a spoon. Pour equal amounts into 2 tall glasses filled with ice. Add a lemon slice to each and enjoy! Serves 2.

PARTY TIME TEA

- 5 tablespoons loose black or oolong tea
- 1 quart boiling water
- 1 cup granulated sugar
- 1/2-cup fresh mint sprigs
- 2 (12-ounce) cans frozen lemonade concentrate
- 2 (12-ounce) cans frozen orange juice concentrate
- 1 lemon, 1 lime and 1 orange – thin slice all 3 for garnish

In a covered pot, steep tea in boiling water for 15 minutes. Strain and mix in sugar while tea is still hot. Add mint leaves. Prepare lemonade and orange juice according to can dilution directions. Mix both into tea. Refrigerate until serving time. Serve in a festive punch bowl with ice and plenty of lemon, lime and orange slices floating on top. Serves 24.

Read At Home Thursday in the Observer

Westborn's "Grate" Grillin' Time!
USDA Choice PORTERHOUSE & T-BONE STEAKS $6.99 lb.
COME SEE OUR BEAUTIFUL FLOWERS!
Michigan Grown PREMIUM FLATS $9.99 48 Flowers
4" Seed GERANIUMS 99¢
Premium Flowering HANGING BASKETS $12.99 10"
Fresh Cut ROSES $6.99 doz.
Georgia SWEET CORN 10 for $1.99
California SWEET CANTALOPES 2 for $3.00
California SWEET STRAWBERRIES $1.99 Full Quart
Boneless & Skinless CHICKEN BREAST $1.89 lb.
XXX Lean & Meaty SPARE RIBS $2.49 lb.
Salmon FILLETS & STEAKS $5.99 lb.
Bareman's MILK $1.99 Gallon Except Chocolate
WESTBORN MARKET
Healthy Choice HONEY TURKEY & HAM $4.99 lb.
14925 Middlebelt • Just South of Five Mile (on the west side) • LIVONIA
www.westbornmarket.com
We reserve the right to limit quantities • Prices good through June 20, 2001 L1052614

BOB'S U.S. #1 PRODUCE
U.S. #1 Produce WATERMELON CUTS 29¢ lb.
Garden Fresh SALADS 1 lb. Pkg. 2/$3
Really Good GRAPES Red, Green $1.49 lb.
Mini CARROTS 1 lb. Pkg. 99¢ Pkg.
BOB'S PREMIUM BEEF
Ground Fresh Hourly Ground Beef From GROUND SIRLOIN $1.89 lb. Family Pk.
BOB'S FRESH PORK
Boneless Butterfly PORK CHOPS $2.99 lb.
Boneless Center Cut PORK LOIN ROAST $2.89 lb.
BAR-B-QUE BONANZA at BOB'S OF CANTON
31210 W. Warren at Merriman • Westland
(734) 522-3357
ATM EBT Store Hours: Mon.-Sat. 9-8; Sun. 10-6
We Accept Food Stamps
Prices Effective June 18th- 24th
BOB'S PREMIUM BEEF
Boneless - Lean Top SIRLOIN STEAKS $2.99 lb.
BOB'S PREMIUM CHICKEN
U.S.D.A. Grade A - Boneless - Skinless - Whole CHICKEN BREASTS $1.89 lb.
Bulk Wrap With Additional $10 Purchase
BOB'S FRESH CHICKEN
More Chicken for the B.B.Q.
Whole, Split, Quartered FRYERS 79¢ lb.
DRUMSTICKS 69¢ lb.
BOB'S PREMIUM BEEF
Boneless Tied SIRLOIN TIP ROTISSERIE ROAST $2.29 lb.
BOB'S PREMIUM SEAFOOD
Try These Long Legs on the Grill. Put a Pot on High Heat With a Rack Inside, Bring to a Boil and Put
KING CRAB LEGS at $11.99 lb. in and Steam for 12-14 Minutes.
By the Way, You Save $1.00 lb.!
L1052348

We Have All Your B-B-Q Favorites!
Picnic Basket MARKET PLACE 49471 Ann Arbor Rd. (W. of Ridge) 459-2227
MEAT ALERT! To our valued customers. Vintage & Picnic Basket Meat Department cuts and grinds all our meats daily... unlike most major chains.
VINTAGE MARKET 29501 Ann Arbor Trail (Just W. of Middlebelt) 422-0160
We now carry U.S. Grade A Amish Chicken.
Food Stamps & All Major Credit Cards Accepted
Prices effective June 18-24, 2001
U.S.D.A • Ground Beef from Ground Chuck 5 Lbs. or More Only $1.39 LB.
U.S.D.A New York Strip Steaks Sold as Steaks Only $5.59 LB.
U.S. Grade A • Fresh Whole Fryers Only 89¢ LB.
U.S. Grade A • Boneless Chicken Tenders Already Breaded & Cooked Only $3.49 LB.
U.S.D.A. Cube Steak Only $2.49 LB.
U.S.D.A. • Boneless Rump Roast Only $2.49 LB.
U.S.D.A. Stewing Beef Only $2.49 LB.
WORLD'S BEST PARTY SUBS • CATERING • PARTY TRAYS • TOP QUALITY PIZZAS
Kowalski • Imported Polish Ham Only $3.79 LB.
Lipari • Oven Roasted Premium Turkey Only $2.99 LB.
Our Famous • Homemade Pasta Primavera Only $1.99 LB.
Grobel's Premium Cooked Corn Beef Only $3.99 LB.
Hoffman's Hard Salami Only $4.59 LB.
Lipari Yellow & White American Cheese Only $2.99 LB.
Budweiser & Bud Lite 24-Pack Cans Case Only $14.49 + Tax & Dep.
Our Own Slow Roasted Roast Beef Only $4.29 LB.
Franzia 5 Liter Wine Boxes • Rhine • White Grenache • Blush • Chablis Only $8.99 + Tax
L1052347

MEDICAL BRIEFS

New U-M affiliate

St. John Health System has signed an affiliation agreement with the University of Michigan Health System to become part of the University of Michigan Cancer Center Network, a growing group of select hospitals and physician practices throughout the region dedicated to improving cancer care.

"As one of the largest providers of cancer care in the state, we are excited to partner with the U-M, which is recognized nationally in cancer research and treatment. Together, we see over 14,000 new cancer cases every year, making us the leader in cancer care treatment in this region," says Elliot Joseph, president and CEO of St. John Health System.

"Our agreement with St. John Health System – one of the major providers of cancer care in the Detroit urban and suburban areas – increases the number of cancer patients who can benefit from these treatment advances. It allows patients to receive the latest care close to home and access, if needed, the specialized clinics of one of the top cancer care programs in the country," says Max S. Wicha, MD, director of the U-M Comprehensive Cancer Center.

The affiliation agreement involves all hospitals affiliated with St. John Health System. Providence Hospital and Medical Centers, SJHS's newest member, is already affiliated with the U-M. Meanwhile, talks will continue involving an expanded affiliation with the Michigan Region of Ascension Health, the parent organization of SJHS as well as Ascension Health, the largest Catholic health system in the country, spanning 15 states.

Swallowing disorders

Two new brochures focusing on swallowing disorders from the American Speech-Language-Hearing Association are available free of charge to consumers.

Feeding and Swallowing Problems in Children and *Swallowing Problems in Adults* discuss some of the causes and [illegible] of swallowing disorders, or dysphagia, as well as how swallowing problems can lead to poor nutrition, dehydration, or pneumonia in both children and adults. The brochures also examine the different phases at which problems can occur in the swallowing process – from difficulty chewing or moving food or liquid from the mouth to the throat, to problems in squeezing food through the esophagus. In addition, the brochures address the role of the speech-language pathologist in evaluating and treating dysphagia.

Consumers can receive the brochures by calling ASHA's toll-free HELPLINE at 1-800-638-8255. Consumers may also view the brochures online, as well as obtain referrals to qualified speech-language pathologists and access additional information on speech, language and hearing development and disorders by visiting ASHA Web site at www.asha.org.

Brittle bone fractures

William Beaumont Hospital is the only Michigan site participating in a research study to test an experimental balloon technique to treat painful fractured back bones that result from osteoporosis. Research participants must have a compression fracture of eight weeks or less duration that is due to osteoporosis in the thoracic or lumbar area (chest level to lower back) of the spine. They must be at least 40 years old. Participation is for two years. Call Dr. Eeric Truumees at (248) 663-1900.

We want your health news

There are several ways you can reach the Observer Health & Fitness staff. The Sunday section provides numerous venues for you to offer newsworthy information including Medical Datebook (upcoming calendar events); Medical Newsmakers (appointments/new hires in the medical field); and Medical Briefs (medical advances, short news items from hospitals, physicians, companies).

We also welcome newsworthy ideas for health and fitness related stories. To submit an item to our newspaper you can call, write, fax or e-mail us.

■ **CALL US:**
(734) 953-2128

■ **WRITE US:**
Observer & Eccentric Newspapers
(Specify Datebook, Newsmakers or Briefs)
Attn: Renee Skoglund
36251 Schoolcraft Road
Livonia, MI 48150

■ **FAX US:**
(734) 591-7279

■ **E-MAIL US:**
rskoglund@oe.homecomm.net

To Dad with love

Daughter's kidney spares father life on dialysis

BY RENÉE SKOGLUND
STAFF WRITER
rskoglund@oe.homecomm.net

On a warm Sunday afternoon, Dan Andrew, 70, and his family gathered in his Livonia home for a celebratory dinner. There was his wife, Mary Lou, daughters Michelle Andrew-Bearman and Ann King, and Ann's husband, Steve. Dan planned to grill steaks and enjoy Steve's usual off-the-wall humor. The following Tuesday, May 22, he would undergo a kidney transplant at Henry Ford Hospital in Detroit. Ann would be the donor.

Hopefully, the surgery would mark the beginning of a new life for Dan, one free of dialysis. He was suffering from a rare kidney disease with a big name, membranous proliferative glomerular nephritis, that kept him on dialysis three times a week since August.

"I probably had the disease eight or 10 years and didn't know it," he said.

When it became clear late last year that Dan would need a kidney transplant from a live donor (he was not a candidate for a cadaver kidney), Ann didn't hesitate to offer one of her kidneys. She was young, strong and in very good health. And she had fully researched the laparoscopic surgery she would have – two search-and-find camera holes, two entry holes to detach the renal arteries, and one five-inch incision above the pelvic crest to remove the kidney. No big deal. She could do it.

"I'm excited. I'm not scared," she said.

Some of her friends had mixed reactions. "Some people have really cried and acted as if it was my last dying day. Some are flabbergasted," she said.

Initially, Mary Lou was fearful for her daughter. What if something happened to Ann after she donated the kidney? What if her remaining kidney developed problems? However, Mary Lou knew Ann was determined.

"Ann is a giver," she said. "Some people are takers, but all her life she's been a giver. I was weepy at first knowing my daughter would lose a kidney, but Ann said, 'What's the difference if I pop out a kidney or a baby?'"

For Ann, donating a kidney would be a way of giving back to a man she and Michelle call "the best father in the universe."

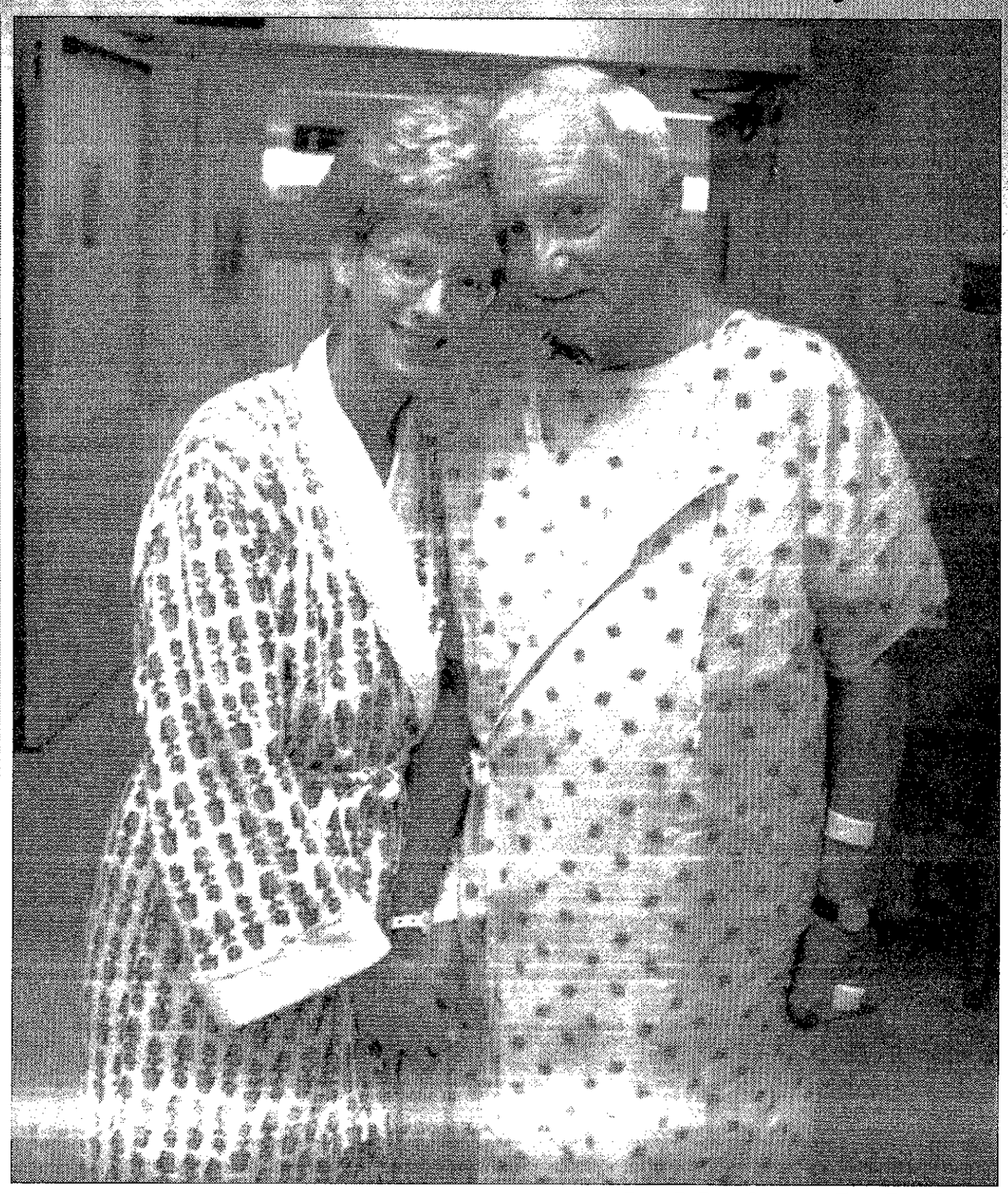

PHOTO BY DAVID GRIFFITH OF HENRY FORD HOSPITAL

All's well: *Ann King and her father, Dan Andrew, enjoy a short stroll down the corridor at Henry Ford Hospital three days after kidney transplant surgery. Ann donated a kidney to Dan. Both are looking forward to celebrating Father's Day together.*

PHOTO BY STEVE KING

Family time: *Ann King (left), Dan Andrew, Mary Lou Andrew, and Steve King gather the Sunday before surgery.*

■ **'Ann is a giver. Some people are takers, but all her life she's been a giver.'**

–Mary Lou Andrew
Ann's mother

Preparation

The first cross-matching tests done in January showed Ann would be a suitable donor. Both Ann and Michelle celebrated. "My biggest concern was to let Dad have that window of opportunity. For me, it was a miracle. My prayers had been answered," said Michelle.

Ann underwent a battery of additional tests, including a heart stress test, renalgram, CAT scan, blood tests to make sure she was infection-free, and a psychological exam. "They wanted to know if this was my choice, what my expectations were of giving a kidney, and how I'd feel if my father's body rejected it."

She was told that once her kidney was removed and transplanted into Dan's body, it would become "his" kidney. Ann understood. "I've been talking to this kidney, telling it you have been such a good kidney and now you must be good to Dad," she said.

While Steve had some concerns about his wife losing a kidney, he supported her decision. "I'm very proud of her. This is something she wants to do. My first thought was if it (the cross-match testing) doesn't work out, I'll be No. 2. Fortunately, God has blessed us in our bodies. We need only one kidney."

The surgery originally was scheduled for May 9, but Dan developed an infection in his colon. His white blood count soared. The family, strong believers in the healing power of positive thinking and prayer, went into action.

"Within three days he was healed," said Steve.

"That's the power of prayer," said Dan.

"His body went into gear and said, 'Whoa, cells. Get well," said Ann.

Dan joked that it's destiny he receive a new kidney. "I had my appendix removed when I was 9 years old because I knew I'd get this kidney. I now have space available. And the scar is practically gone, so I need a new one."

Please see DAD, D5

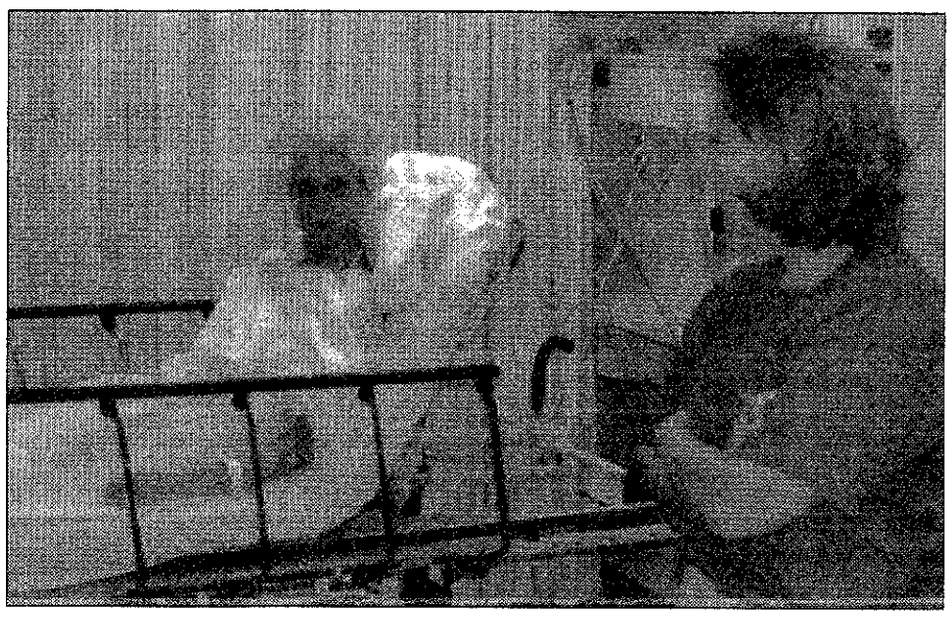

PHOTO BY STEVE KING

Waiting: *Ann talks with Michelle "Cookie" Crosley, renal transplant co-ordinator at Henry Ford Hospital, before surgery. Crosley assures her that all will go well.*

PHOTO BY DAVID GRIFFITH OF HENRY FORD HOSPITAL

Checking up: *Dr. John Ferrara, Ann's surgeon, asks how she and her father, Dan Andrew, are doing.*

Less invasive kidney transplant procedure yields more donors

BY RENÉE SKOGLUND
STAFF WRITER
rskoglund@oe.homecomm.net

Besides having two healthy kidneys and a compatible blood group, the primary qualification for becoming a kidney donor is the willingness to donate, said Dr. John Ferrara, vice chairman of general surgery at Henry Ford Hospital. Body size doesn't matter.

"Heavier people are great candidates," said Ferrara. "People think they have to be small and have a pristine body. They don't."

Today, almost all living donor kidneys performed at Henry Ford Hospital are removed through laparoscopic surgery. It is less invasive and requires less recovery time than the standard open surgery, which involves a large incision on the flank and removal of a rib. (See illustration on page D5.)

"We can take it all out through three small holes," said Ferrara.

The laparoscope, a tiny telescope, allows the surgeon to see inside the body without needing to make the 6- or 7-inch-long cuts that are typical in open surgery. Specially designed small surgical instruments are inserted through 1/4- to 1/2-inch-long incisions, resulting in minimal tissue damage. With the laparoscopic method there is no need for the surgeon to cut through large amounts of skin and muscle.

"When a kidney is being extracted you make a very tiny incision that fits your hand. The incision is just above the pubic bone, like a cesarean section incision," said Ferrara. "Pain is minimal, recovery is fast and outcomes are very good."

The increase in laparoscopic, live donor nephrectomies is strongly patient-driven, said Ferrara. Until recently, disincentives for being a kidney

Please see DONORS, D5

Donors from page D4

donor included unattractive scarring (a concern for some female donors), a hospital stay of five to eight days, significant post-operative pain and up to six weeks of recovery.

"Many would-be donors who have commitments to work and other activities simply can't afford to take six weeks off from their job. With current surgical techniques, kidney donors are back to daily living, including returning to work, in two or three weeks," he said.

Donors should not worry about living life with one kidney. "Even when you go down to half a kidney, you still have more than you need," said Dr. Marwan Abouljoud, division head of transplant surgery at Henry Ford Hospital.

And then there's the component of giving a "gift of life." Renal transplantation, the only treatment for end-stage renal disease (ESRD) can give patients an independent lifestyle free from dialysis. Each year approximately 50,000 Americans are diagnosed with ESRD, which can result in death without constant dialysis or a kidney transplant.

"People who are of medium risk are still better with a kidney transplant than being on dialysis," said Abouljoud. And while the average age of a kidney recipient is the mid-40s, statistically, much older recipients as a group do better with a kidney transplant.

Transplant surgery of the future is only going to get better, said Ferrara. For a general surgeon, these are exciting times, he added. "I'm really doing something where I'm not just helping one life but two."

For a transplant consultation call (313) 916-7077.

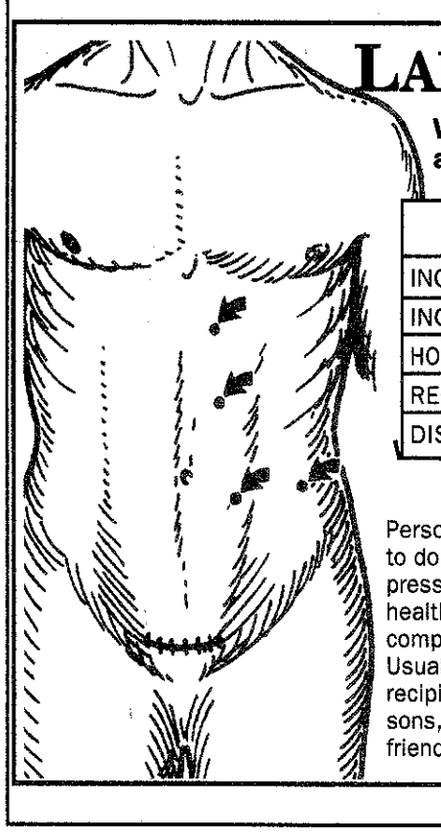

LAPAROSCOPIC OPERATION

With the Laparoscopic method, the incision is smaller and the hospital stay and recovery times are shorter.

	LAPAROSCOPIC OPERATION	STANDARD OPERATION
INCISION SITE	Abdomen	Flank/Rib Removed
INCISION SIZE	Shorter (3 inches)	Longer (6 inches)
HOSPITAL STAY	1 - 2 days	4 days
RECOVERY	2 - 3 weeks	4-6 weeks
DISCOMFORT	Minimal	Moderate

Persons who donate a kidney have to do so voluntarily, and under no pressure. They also have to be healthy and have a blood group compatible with that of the donor. Usually, the donor is related to the recipient. however, unrelated persons, such as spouses and close friends, can donate too.

STANDARD OPERATION

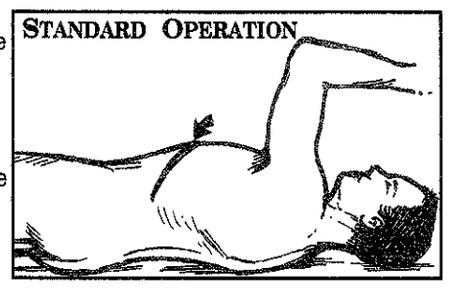

Dad from page D4

Surgery day

Dan, Mary Lou, Ann and Steve arrive at Henry Ford Hospital by 6 a.m. Ann and Dan will each have their own surgical team. Dan's surgery will begin about an hour before Ann's is completed. It will be a long day for Mary Lou and Steve.

Ann is taken into surgery at 8 a.m. By 11 a.m. she is in recovery. She has one hole less than anticipated, and her incision is smaller than what Dr. John Ferrara, her surgeon, expected. Groggy, she complains of pain. Steve helps her find her self-medicate button.

"As soon as we saw Ann the sun broke through," said Steve. "And she's a break-through kind of person. That was God smiling at us."

"They said Ann's kidney was wonderful and her vessels were wonderful," says Mary Lou.

Steve is anxious for Ann to be transferred to her own room. Mary Lou warns him about making Ann laugh. No funny imitations, she says. Steve can't resist teasing his mother-in-law. "When Ann gets to her room, she's fair game," he jokes.

Mary Lou is relieved that at least one surgery is over. She is impatient for an update on her husband. At 1:30 p.m., he was half-way through surgery. At 3 p.m. she looks at the clock. "Come on, Danny boy," she says softly.

Sometime after 4 p.m. Dan's surgeon, Dr. Marwan S. Abouljoud, division head of transplant surgery, approaches the family. Surgery took a longer than expected, he says. Dan had some hardening of the arteries that made "hook-up" a bit more difficult.

Embrace: *Ann and her dad give each other one last hug before she leaves the hospital after the transplant. It would be several days before Dan was able to leave the hospital and join his family at home.*

"He was not the average John Doe," says Abouljoud.

When Mary Lou expresses concern, Abouljoud assures her that Dan is doing fine. His circulation is adequate. "We all rely on collateral arteries more than you think," says Abouljoud.

Once he recovers, Dan must start walking twice a day to build better circulation in his legs. "He has to work at that pace, not just strolling and looking at the roses," says Abouljoud.

At home

Ann came home three days after her surgery. Dan developed a complication with his bowel unrelated to the kidney transplant and needed additional surgery. He remained in the hospital several days.

Father and daughter are now doing well. Ann required more rest than she anticipated, but last week she began driving. "It's given her freedom back," said Dan.

Mary Lou, who always wanted to be a nurse, is busy taking care of Dan. He is getting stronger every day. He must avoid crowds for several weeks, but that's OK. Mary Lou prepares his favorite meals and makes sure the freezer is well-stocked with ice cream. She doesn't get as much housework done, but at least Dan is home. Last week they celebrated their 52nd wedding anniversary.

And Dan's new kidney is functioning just fine.

"That new kidney does better in me than in Ann," he joked.

Drug helps kidney transplant patients fare better long-term

ANN ARBOR - A reformulation of the "gold standard" drug against kidney transplant rejection not only costs less and gets absorbed better, it also helps transplant recipients keep their new organs longer.

That's the finding of a new University of Michigan Health System study that answers a question pondered by transplant physicians and tens of thousands of transplant patients for nearly six years: Was there any long-term advantage to using one form of cyclosporine or the other?

The new data suggest there was indeed. Patients who took the microemulsion form of the drug, introduced in 1995, had a significantly lower risk of suffering chronic failure of their transplanted kidney than those who used the older form of the same drug. The results, from one of the largest studies of its kind, was presented May 14 in Chicago at Transplant 2001, the annual meeting of the American Society of Transplantation.

"As the pharmaceutical industry continues to introduce new forms of established medications, we who care for patients must constantly ask the question, 'Is this really an improvement overall?'," says Dr. Bruce Kaplan, co-author of the study and associate professor of nephrology in the U-M Medical School and co-medical director of renal transplantation at UMHS.

"In the case of cyclosporine, it appears the answer is yes all around."

Study

The study looked back at the experiences of 29,786 people who received kidney transplants between 1994 and 1997, and whose medical histories were recorded anonymously by the United States Renal Data System.

Kaplan worked with co-author Herwig-Ulf Meier-Kriesche, M.D., an assistant professor of nephrology at UMMS, to sort out which patients had been treated with the older and newer forms of cyclosporine, and how they fared during the first four years after their transplant.

Since the new form of cyclosporine has already been shown to reduce acute rejection, the researchers were most interested in the issue of long- term kidney, or allograft, survival; patients who lost their new kidneys within 6 months of transplant were excluded. Differences in patient gender, race, use of other medications and other factors were corrected for.

In all, 92.4 percent of those who used the newer form of cyclosporine still had their new kidneys four years after their transplant, compared with 86.7 percent of those who took the older form. Those taking the newer drug had a 0.60 relative risk of chronic transplant failure when compared taking the older form.

Cyclosporine, derived from fungus and used for nearly two decades as the "gold standard" drug to prevent transplant recipients from rejecting their new organs and tissues, is the most widely used transplant drug in the world.

The effectiveness of the drug – and its tendency to cause side effects – varies with the amount that reaches the patient's bloodstream after being swallowed. The original form of cyclosporine was absorbed differently by different patients depending on their body's ability to produce digestive juices or even what they ate.

So, the newer formulation introduced in 1995 under the name Neoral was looked upon as an improvement because its microemulsion form made cyclosporine available in the body more consistently and in more patients. The lower cost of the new form was seen as an added benefit.

As a result, most transplant programs, including the U-M's, switched to the new form in the mid-1990s, making it part of the post-transplant regimen of nearly all organ recipients. More than 13,000 people receive a new kidney or kidney and pancreas each year.

A similar drug, tacrolimus, or FK506, also became available to patients during the same time period. Since then, generic versions of reformulated cyclosporine have come on the market.

Meanwhile, another medication, mycophenolate mofetil, or MMF, has reached widespread use as an anti-rejection drug to be taken along with cyclosporine.

New study

Kaplan and Meier-Kriesche embarked on the new study to assess the long-term effect of the trend toward using the newer drugs. They used the USRDS, which until 1999 was based at UMHS, and which collects, analyzes and distributes data on end-stage renal disease and provides a basis for research like the new U-M study.

The study's results, Kaplan and Meier-Kriesche say, offer "strong advocacy" for the use of the newer form of cyclosporine over the old for aiding long-term allograft survival, whether or not MMF is also taken.

"This reaffirms the important role of the calcineurin inhibitors, such as cyclosporine and tacrolimus, for long-term survival of a transplanted kidney," Kaplan concludes. "This is important because nearly all transplant recipients in the U.S. rely on these drugs to improve their chances of maintaining their new organs."

Disclosure: Although this study was not funded by Novartis, the manufacturer of Neoral, Dr. Kaplan received funding for other studies of anti-rejection medications from the company.

Make sure older children's immunizations are current

Every parent needs to be reminded of the importance of not just immunizing babies but older children, too.

By the age of two, children should have received vaccines to protect them against 11 diseases: Diphtheria, tetanus, pertussis, polio, measles, mumps, rubella, hepatitis B, chicken pox, Hib meningitis and rotavirus. But immunization does not end with toddlers. Another round of boosters is required as children enter kindergarten and again before seventh grade.

The chicken pox (varicella) vaccine, which has been in the U.S. only since 1995, can be given at any age. In fact, The American Academy of Pediatrics recommends anyone who has never had the vaccine or contracted chicken pox be immunized as soon as possible because the disease is much more severe in adolescents and adults. Those over age 13 need two doses.

What's the problem

The problem: Bigger kids are old enough to know that immunizations hurt. The fear of needles is stronger when it can be fully comprehended. However, there is a solution. Parents can ask their doctors to spray Gebauer's Ethyl Chloride on the skin immediately before they administer a vaccine. Instantly the injection site is cooled and numb, and shots are pain-free. The anesthetic wears off in about two minutes.

In addition to controlling illness, another compelling reason to keep kids' booster shots up to date is to keep them in class. State laws require that immunizations be current for every student or they cannot attend school.

Read the HomeTown Life section every Thursday

Arthritis Today

JOSEPH J. WEISS, M.D. RHEUMATOLOGY
18829 Farmington Road
Livonia, Michigan 48152
Phone: (248) 478-7860

DEALING WITH THE MUSCLE PAIN OF FIBROMYALGIA

If you have fibromyalgia, your goal should be to get your muscles before your muscles get to you. The same point holds for myofascial, and chronic fatigue syndrome.

In all three conditions, muscles are the source of pain. The reason for the aching and tenderness is unclear and makes rational treatment difficult. What is known is that anti-inflammatory drugs, muscle relaxants, anti-depressant, and anti-anxiety medications are inconsistent in their results.

What works best is exercise. However, the exercise needs to be consistent, vigorous enough to work up a sweat, and done early. That is the message in the statement: get to your muscles before your muscles get to you.

Physical therapy is often prescribed for fibromyalgia. However, if you schedule it for the end of the day, or even early in the morning but after chores, you compromise the good effect of activity. Even a few hours delay suffices to bring muscles to a state that leads to aching and discomfort. Once started, the pain will grab you through the day and disrupt restful sleep.

Success in overcoming this pain depends on being able to raise in the morning and immediately undertake the walking, jogging, bike riding, or exercise that suits your temperament and situation.

What if your responsibilities to family or work are such that you cannot undertake early exercise? You must either re-arrange your schedule, or accept that for the foreseeable future, you will be limited by your fibromyalgia.

L1062841

Call For a PERSONAL Tour

Since 1945, Senior Residents Have Enjoyed Calling Presbyterian Village Redford "Home" for these very good reasons:

BEAUTIFUL
Charming, park-like 33 acre wooded campus.

HOUSING OPTIONS
Apartments • Assisted Living • Memory Loss Unit • Skilled Nursing Care • Respite Care • Hospice Care

MISSION BASED SERVICE
Our efforts and our use of resources are guided by Christian compassion, concern and stewardship.

Serving all Faiths

313-533-5860
Presbyterian Village Redford
17383 Garfield Road • Redford
(on 6 mile between Beech Daly and Telegraph)

EQUAL HOUSING OPPORTUNITY

L1053074

WORD OF FAITH CONVENTION 2001

JUNE 19~23, 2001

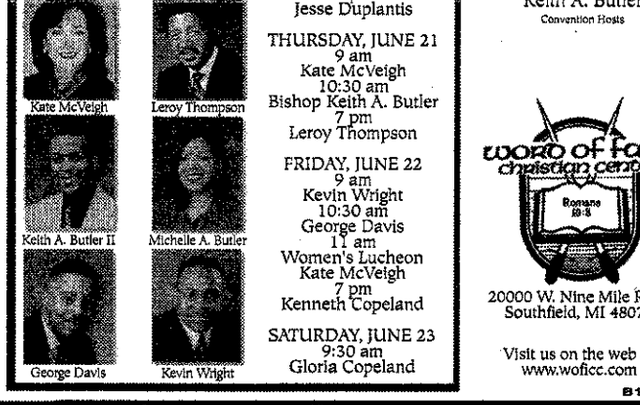

SCHEDULE
TUESDAY, JUNE 19
9 am
Deborah L. Butler
10:30 am
Mark Hankins
7 pm
Bishop Keith A. Butler
WEDNESDAY, JUNE 20
9 am
Michelle A. Butler
10:30 am
Bishop Keith A. Butler
7 pm
Jesse Duplantis
THURSDAY, JUNE 21
9 am
Kate McVeigh
10:30 am
Bishop Keith A. Butler
7 pm
Leroy Thompson
FRIDAY, JUNE 22
9 am
Kevin Wright
10:30 am
George Davis
11 am
Women's Lucheon
Kate McVeigh
7 pm
Kenneth Copeland
SATURDAY, JUNE 23
9:30 am
Gloria Copeland

Bishop & Mrs. Keith A. Butler
Convention Hosts

word of faith christian center
20000 W. Nine Mile Road
Southfield, MI 48075

Visit us on the web at www.woficc.com

B1065352

For more information, please call 248.353.3476 or TTY 248.355.0242

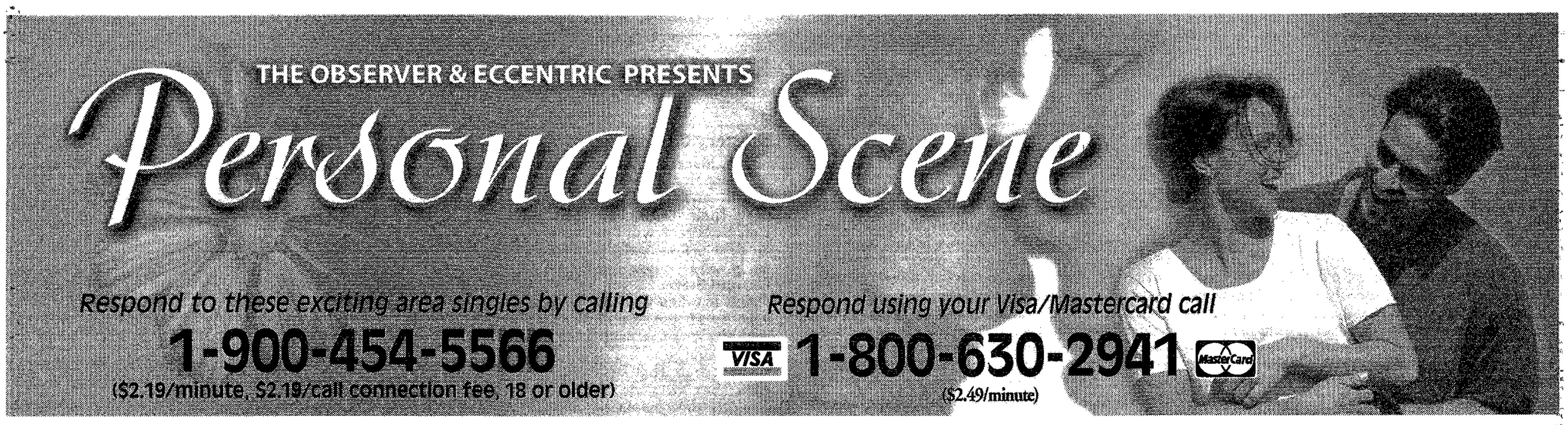

women seeking men

Call 1-900-454-5566
$2.19 per min.
$2.19/call connection fee

A NEW BEGINNING
Divorced quality lady, light hair, blue eyes, nice personality, medium build, very versatile, enjoys all activities, conversation, travel, concerts. Seeking tall male, 6' plus, **60** plus, for friendship, companionship, perhaps long-term relation. Oakland County. BOX 36017

FIRST TIME AD
Divorced white female, **47**, looking for an honest, trustworthy, caring male, 40 to 55, interests are playing cards, casinos, family, dancing, camping, fishing and boating. Possible relationship. Oakland County. BOX 36021

BEAUTIFUL
Beautiful, intelligent, classy lady, **50's**, loves travel, boating, golf, tennis, walks on the beach, romantic dinners. Searching for male, with similar interests, for loving relationship. Oakland County. BOX 36027

ONE IN A MILLION
Novi, attractive, white female, 5'4", young looking **50**, in great shape. Seeks good looking 47 to 55 single white male with no dependents, honest, easygoing, non smoker, emotionally/financially secure, friendship/possible relationship. BOX 36031

SEEKS COMPANION
Attractive, classy, lady, 135 lbs., auburn hair, hazel eyes, easy going. Enjoys outdoors, travel, home life, special events. Seeking honest, compassionate, white male, 50-**65**, to share the happy trails of life. Wayne County BOX 31996

SEEKING SOMEONE NICE
36 yr. old single female 5'10", auburn hair green eyes. Enjoys fishing camping bowling and movies, looking for someone with similar interest who is honest and sincere. 35-45. Wayne County. BOX 32000

FIRST TIME AD
Self supportive, white female, **24**, 5'3", brown hair, green eyes. Enjoys traveling, movies, and dining out, smoker, social drinker, [illegible] man, who likes children, for friendship, maybe more. Wayne county. BOX 32007

DOWN RIVER
Divorced white female, 5'3", 125 lbs, waist length dark hair, hazel eyes, Pisces, **51**, attractive, caring, old fashioned. Seeking 40's, attractive, honest, sincere, sweetheart for a serious relationship, weight/height proportionate. Wayne county. BOX 32011

LOVES TO BE SPOILED
Single black Christian female, **31**, in search of single black Christian male, 28-38, with no children, non-smoking, non-drinking, for long term relationship. Wayne County. BOX 32013

TALL AND SLENDER
Single female, lovable tomboy and lady. Enjoys boating, camping, cuddling, quiet evenings. Looking for a tall, nice looking, gentleman, 47 to **60**, fit and trim, for a relationship. Wayne County BOX 33734

ANIMAL LOVER
Single, white female, **40**, older children, like the outdoors, riding motorcycles. Looking for white male, 40 plus, for companionship and maybe more. Wayne County BOX 33736

SPICE OF LIFE
Single attractive white female, **44**, blonde, blue, non-smoker, varied interests seeks Caucasian male, 38-48, non-smoker for companionship possible relationship. Wayne County. BOX 33737

I HAVE CABIN FEVER
Ready for boating, camping, cuddling and all of life's adventures. Tall, slender, Caucasian, with a cute smile. If you are tall, fit, nice looking, 48-60, let's explore life together. Wayne County BOX 33738

SEEKING ITALIAN
Petite, white female, **63**, 5'1", 128 lbs, brown hair and eyes, non-smoker, attractive, talkative, good sense of humor. Seeks gentleman 60 to 66, non-smoker, sharing the things in life we both enjoy, especially travelling. BOX 36003

LADY WITH PIZZAZ
Eclectic, attractive, slender, fun, romantic lady, enjoys golf, tennis, boating, dancing and more. Seeking special, fun gentleman, **59** plus, over 5'10", non-smoker, honest and loyal. BOX 36009

TIRED OF GAMES
Attractive, divorced white female, **51**, 5'4", long reddish hair, smoker. Seeking gentleman, 45 to 65, with a sense of humor for dinner (home cooked), movies, quality time and fun relationship. Oakland County. BOX 36013

FIRST TIME AD
Single mother of one, **28**, 125 lbs, intelligent, enjoys outdoor activities. Seeks non-smoking, honest, respectful, financially secure male with great sense of humor who loves children. Children welcome. BOX 36014

FUN LOVIN' FEMALE
Female, 5'4", kind, loving, brown hair, down to earth. Loves life and having fun, concerts, country and gospel music, beach, candlelight dinners, flea markets, festivals, gardening, tanning, politics and children. BOX 11625

CAN YOU DANCE?
Friend, dance partner, travel companion. Attractive female, **56**, 127 lbs, kind, loving, sophisticated, interesting, intelligent, health/fashion conscious. Enjoys dining, theater, walks, comedy clubs, dancing, travel. Seeking attractive, sensitive, caring gentleman, 50-62, non-smoker, non-drinker. BOX 11629

IS THIS YOU?
Single female, **27**, 5'5", 135 lbs, brown hair and eyes. Looking for single male, outgoing, fun, loves children, and is looking to settle down. If I'm what you're looking for, give me a call! BOX 11655

BROWN EYED GIRL
Try me, you might like me! Single white female, **43**, 140 lbs. 5'6", brown/black wavy hair, brown eyes, smoker, social drinker, works afternoons, lives in Wayne County. BOX 15026

40 SOMETHING
Female, **40** something, looks 30 something, full figured, attractive, fun loving, sincere, enthusiastic, good sense of humor. Loves animals, dining out, craft shows, good conversation. Seeking friendship possible, long term relationship. BOX 15042

SWEET LADY
White, widowed Christian female, blond hair, brown eyes, medium weight, **59**. Looking for Christian gentleman, 60 to 63. If you like country drives, long walks, window shopping, and going to church, call me! BOX 25995

HAPPY SUMMER
Single white Christian professional female, **45**, attractive, with a heart of gold, great cook. Enjoys quiet times and movies, walker. Seeks well groomed white male, non-smoker, with Christian values. Wayne County. BOX 26052

PUT YOUR SKATES ON
Female, **32**, 5'1", 110 lbs, blonde hair, hazel eyes. Looking for male, 25-30, financially stable, romantic, affectionate, in Down River area. Likes to go out and have a good time, romantic dinners, dancing, having fun, rollerblading, walks, quiet evenings. BOX 30825

SOFTBALL COACH
Female, **34**, blonde, blue eyes, athletic build, non-smoker. Enjoys coaching, athletics, camping, fishing, outdoors, traveling north. Looking for a male who is honest and trusting to become a best [illegible]

[illegible]
Lonely, white, divorced female 50, auburn hair, green eyes, 5'7", 200 lbs, non-smoker, non-drinker. Seeking a single, divorced, or widowed white male, 45 to 60, who likes evenings at home, grandchildren, and country music, for and honest, lasting relationship. BOX 30846

ONE IN A MILLION
Are you ready to accept the challenge? Searching for single, divorced, or widowed white gentleman, 46-62, non-smoker, who can handle an independent, divorced white female, **54**, 225 lbs. Enjoys travel, plays, movies, dining out, outdoors, reading. BOX 32526

SOULMATE SEARCHING..
... for a kind, sincere, single or divorced male, 48 to 60, non-smoker, for long term monogamous relationship. I am **51** yr old divorced female. I believe in romance and enjoy simple pleasures. Down River area. BOX 14471

SEEKS PERFECT MATE
Attractive, **50+** widow, fun loving, physically fit. Seeks male desiring travel, working out, bicycling, golf, mountain hiking, skiing, swimming, dancing, dining out, family, cooking, quiet evenings, closeness, sharing, intimacy, love. Requesting to much? Tell me. BOX 24980

WHY HESITATE?
Single white female, **52**, fit, 5'7", 135 lbs, beautiful smile, attractive, brown hair and eyes. Enjoys sports, movies, concerts, dining out, family and more. Seeking white single male, 50 to 60, 5'10" or taller, height and weight proportioned, degreed, honest, trustworthy, sense of humor to share my interests. BOX 11668

PRETTY ENTREPRENEUR
Giving, loving, compassionate, curvy, lots of fun, great conversationalist, **55**, looking for sincere, successful Caucasian gentleman, 45-late 70's, to be my soul mate. Float your boat, make your day, answer my ad today. BOX 25322

DEPEND ON ME
Single white female, **28**, 5', 165 lbs, brown hair and eyes. Enjoys horseback riding, camping, the outdoors, movies. Seeking a dependable, secure white male, 28 to 35, in the Wayne County area. BOX 30824

HEY HARLEYS
This cute **42** yr old divorced white female loves riding Harleys, classic cars, boating, walking and fireplaces. No dependents. Looking for a humorous, non-smoking white gentleman to spoil me. Macomb County. BOX 33710

DOWN RIVER FEMALE
Single white female, **40**, 5'7", weight height proportionate, brown hair, hazel eyes. Enjoys horseback riding, swimming, dining out, movies. Seeking dependable, secure, single white male, 35-42, for possible relationship. Wayne County. BOX 33719

LIFE'S PLEASURES
Single white female, **43** yrs young, attractive, 5'8", light blonde. Enjoys the outdoors, traveling, movies, dining out and romance. Seeking an easy going, attractive single white male, 37 to 47, 5'10" plus, with a good sense of humor and similar interest. BOX 11563

JUST A CALL AWAY
Professional, divorced white female, **41**, 5'10", green eyes, medium build. Enjoys the outdoors, dining out, movies, good conversation. Seeking a male, 40-50, for dating and possible relationship. Wayne County BOX 33730

TAKE A CHANCE
Single white female, divorced, **35**, 5'6, 125 lbs, active, non-smoker, blonde hair, blue eyes, enjoys all outdoors activities, seeking single white male, sincere, honest, good sense of humor required, for friendship first. BOX 14807

LOOKS YOUNGER
If you are white, over 5'7", slim to medium build, financially secure, looking for a sweet blonde, 5'3", 105 lbs, **50**, looks 40, passionate, college educated, great sense of humor...you may be the one! BOX 11594

SUMMER LOVE
Why hesitate! Attractive single female, **43**, 5'8" medium build, looking for a tall, easy going, and sincere gentleman, 40 to 50, to share life and love together. Enjoy the outdoors, sports, music, dining out, movies and more! Lives Down River. BOX 26643

SIMPLY IRRESISTIBLE
Pretty, petite, passionate, divorced white female, 40-ish. Seeks non-smoking, single white male, over **35**, for dating and relating. Let's create sparks and watch them fly! BOX 25332

QUALITY, QUALITY
Seeking a sincere, honest, no games played, non-smoking, social drinking, single white male by a divorced white female, **54**, who likes to do almost everything. Looking for friendship, companionship or something long term. West side. Wayne County. BOX 25333

BLONDE & BRAINS
Very pretty, petite, 105 lbs, 5'3", **50**, looks 40, non-smoker, non-drinker, likes movies, dining out, traveling. Looking for a good looking white man, 40 to 50, over 5'5". Children welcome, friends first, no games. BOX 25980

THE HAPPIEST PLACE
On earth is the heart of this friendly white widowed female. **63**, seeking friendship in a male 60 to 70, non-smoker. Let's get together and see if we enjoy each others company. Oakland County. BOX 35991

TESTING THE WATER
Single female 5'2", black hair and [illegible]

A LITTLE ON THE SIDE
26 yrs old, single white female, full figured, long brown curly hair, brown eyes, 5'9", race is open, seeking single white male, enjoys pool, carnivals, parks, anything fun, looks not important, for friendship possible relationship. BOX 14850

CELEBRATE LIFE
Baptist, divorced white female, mother of one, **24**, non-smoker. Enjoys country music, Christian music, pool, bowling, walking. Seeking a white Baptist male to help me put it all together again. BOX 14920

CUTE AND CLASSY
Single black female, mid **50's**, enjoys jogging, concerts and walks in the park. Seeking a gentleman over 50, with similar interests. Oakland County. BOX 26066

BIG HEARTED WOMAN
Seeking a country loving man, that likes country music, fishing, boating, outdoor stuff, romantic evenings, and doesn't mind a single big woman. Wayne County. BOX 33724

EVERY MINUTE COUNTS
Early **50's**, single white female, christian, enjoys art, flea markets, museums, passion is travel, seeking single white male, non-smoker, non-drinker, share some of our interests together, for companionship. BOX 14791

TALL ROMANTIC MAN
Fit, young looking **40**, romantic Christian professional lady, tall, very attractive, optimistic, loves laughter, successful. Enjoys the good life, boating, water activities, travel and dining. Seeking the right one, tall, thin, attractive, honest, affectionate, positive attitude, successful with values. Ingham County. BOX 24972

MEETING OF THE MINDS
Divorced white female, **54**, ample in every way, professionally, weight and interest. Seeking a divorced, widowed or single white, non-smoking male, 45 to 61, secure, professionally and financially, to enjoy movies, dining, travel, swimming, fishing and communication. BOX 26594

LOOK NO FURHTER
Single white female, **21**, physically fit, 118 lbs, 5'6", works out everyday, long blonde hair, green eyes, likes the outdoors, water skiing, jet skiing, and camping. Seeks tall, white attractive male, 23 to 34 honest, caring and affectionate. BOX 26640

SHOOTING STAR
Divorced, white professional female, 5'5", 125 lbs, brown/black hair and eyes, dimples, looks **40** and stable. Seeking a divorced, white male, 57 to 63, attractive, 6', stable and a good sense of humor. BOX 31913

UNCONDITIONAL FUN
21 yrs old, single white female, full figured, blue eyes, dark hair, seeking single white male, who likes the full figure woman, and love to have fun. BOX 32521

SEEKING SOUL MATE
44 yr. old white female, 5'4", blonde hair, hazel eyes, enjoys dining out, travel, music, swimming, concerts, movies, dancing, cats, seeking white male, 39-46, with similar interests, for relationship. Wayne County. BOX 33729

SEARCHING SOUL MATE
Single white female, **38**, 250 lbs, looking for single white male, 35-40, likes dining out, bowling, and quiet evenings at home, someone with the same interest. Oakland County. BOX 35944

A LADY OF CLASS
Vivacious, upbeat, very attractive, blonde female, a professional, 5'7", 115 lbs, upper **50**'s, seeking soul mate counter part, 60's, a professional, for dating, possible long term relationship. Call me and see what life has in store for us. BOX 35996

HONEST & TRUE
Petite, 5'1", 110 lb, attractive, white professional divorced mom. Enjoys working out daily, good conversation, music, sports, and is an optimist. Looking for a professional (college degreed), divorced, white male. **40**'s, physically fit/active, tall, no beard or moustache, good sense of humor, non-smoker, South Oakland county area. BOX 36068

men seeking women

Call 1-900-454-5566
$2.19 per min.
$2.19/call connection fee

SYMPATHETIC...
yet provocative, single, white male, promotes understanding and meaningful communication. Looking for a pleasant, good natured, single, white female, **35** to 50, to interact with on a daily bases. Oakland County BOX 36015

I COULD BE THE ONE
41 yr old, 5'10", with blue eyes, I'm a physically fit, romantic, passionate man who enjoys movies, dining, theatre, music, likes walks around the lakes underneath the stars with a special person. Oakland County. BOX 36019

SHY AT FIRST
White single parent, **28**, 6', 140 lbs., slim, big heart. Enjoys everything, loves children. Seeks single white female, 22-28, attractive, caring, supportive, open, to bring out the happiness in me. Wayne County BOX 32004

ATHLETIC CHRISTIAN
42 yr old, handsome, Christian male, 6'1", 205 lbs, blond hair, blue eyes. Seeks athletic, Christian female, who enjoys boating, outdoors, dining out, romantic evenings, for possible long relationship. Wayne County. BOX 32015

SLIM GAL PREFERRED
Handsome, fit, white male, **43**, active and adventurous, enjoys well balanced life style, seeks a slim to moderate gal to get to know. Oakland County. BOX 32021

EASY GOING GENTLEMAN
55, Caucasian blue eyes, light brown hair, recently retired, animal lover, enjoys travel, music, movies, live plays and good conversation. Never married, live in down river area. Social drinker, non-smoker. Wayne County. BOX 33370

FROM TAYLOR
5'8", 175 muscular lbs., divorced white male. Enjoys dancing, special drives, leisure walks, watching movies, quiet evening at home, etc. Seeking a woman, **40**'s, 5' plus, no more than 130 lbs. Wayne County BOX 33725

CHEMISTRY, KARMA,...
Kisses! Articulate, energetic sharp white male, **40**, values humor and creativity seeks a warm enduring union with an affectionate sweetheart. Wayne county BOX 33732

MUSIC MAGIC AND YOU
Nice looking, youthful, spiritual, employed, single white male, **51**, 5'9", 144 lbs, fit, keyboardist, song writer, many interests. Would love to respectfully adore a cute, slender, trustworthy, single white female, non-smoker. BOX 33733

IF U R LOOKING FOR
Attractive, honest, big-hearted, white, non-abusive, sober man. Active, secure, widowed, and lonesome. If you're under **60**, attractive, slender, and serious, call me, I'm your man. Romulus. Wayne County BOX 33735

SEEKS FULL FIGURES
Black male, young **46**, 5'7", 170 lbs, medium build, upbeat, romantic, affectionate, easygoing. Seeking single or divorced mature white female, 200-400 lbs. Enjoys bike riding, gardening, music, drives, cuddling, cooking, movies, parks, quiet times. BOX 11614

LET'S TALK
Divorced white male, **52**, 5'11", 180 lbs. Enjoys concerts, dining out, movies, bowling, golf, card games. Looking for a special lady, 40-52, to share these fun times with. Let's talk over a cup of coffee. BOX 11646

READY FOR LOVE
Attractive black male, looking for female, any race, weight/height proportionate, to share special times with. Willing to give and take in a loving, committed relationship. BOX 11703

CARE FREE GUY
Divorced male, 49, enjoys the outdoors, bike riding, movies, dining out, golf, spending time at home. Looking for a laid back, carefree female to share fun and friendship. BOX 14981

HONEST, HANDSOME
Sincere, easygoing divorced white professional male, **54**, 5'7", 160 lbs, non-smoker. Likes outdoors, dancing, shopping, dining, laughing romantic evenings. Seeking attractive single or divorced white female, 39-53, non-smoker, petite, similar interests. Down River area only. BOX 25948

DOWN RIVER AREA
Single white male, 5'8", 175 lbs. Likes outdoors, rollerblading, working out, animals, romantic evenings. Seeking athletic female who loves life, is honest, sincere, romantic. Looking for a best friend to share everything in life with. BOX 25951

BE ALL MINE FOREVER
Single white male, **44**, honest, faithful, trustworthy, caring, loving, up front, smoker, social drinker, 6', 165 lbs, looking for a white female, 35-50, on the slim side, 100-140 lbs, who has the same qualities as I do. Looking for a very serious relationship, no head games. Oakland County. BOX 26014

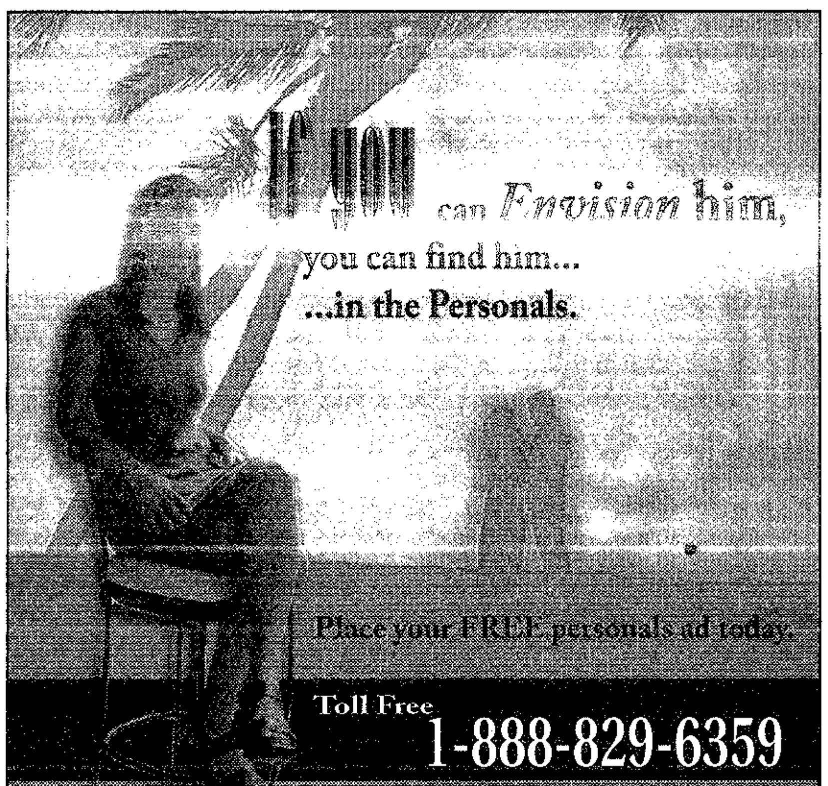

FINANCIALLY SECURE
Tall, 5'11", 175 lbs, great looking, white male, from Orchard Lake. Seeking a great looking, white female, 40-50, to enjoy the finer things in life. Oakland County. BOX 36023

WARNING; MAY CAUSE
Happiness. Answer this ad and you wont be sorry. Attractive, financially secure, professional single white male **41**, 6', 170 lbs, no dependents. Seeks attractive, single white female 25 to 45, height/weight proportionate. Macomb County BOX 36025

JUST LOVABLE
Single white male, **44**, loves hugging, cuddling, kissing and lots of affection. Seeking female with the same interest, age, race, size open. BOX 14939

ADVENTUROUS GUY
Single father of two, 5'6", 130-140 lbs, medium build, blond hair, brown eyes. Wide variety of interests, whatever you like, I like. Let's get together and talk over a cup of coffee. BOX 30855

PICK UP THE PHONE
Single white male, **49**, 5'4", 135 lbs, no dependents, honest, easy-going, sincere. Enjoys golf, BBQ's, craft show, street fairs, day trip, weekend travel and quality time at home. Seeking lady with similar interest, 39 to 50. Will return all calls. BOX 11520

I AM YOUR MAN
Hardworking divorced white male, **49**, 5'8", 175 lbs. Seeking a fun loving, easy going, intelligent, pretty white female, in her middle 40's, for companionship and possible long term relationship. Redford area. Wayne county. BOX 25974

HONEST
Tall, divorced white male, 6'4", good physical condition, **55**, non-smoker, self-employed, honest, sincere, sense of humor. I would like to meet a slender lady, 45 to 50, who is easy going, with good values, for companionship, and possible long term relationship. BOX 35984

TIRED OF BEING ALONE
...I'm your man. Hard working, divorced white male, **49**, 5'8", 175 lbs., seeking easy going and intelligent, pretty white female, in her 40's for a possible long term relationship. I'm waiting to hear from you. Redford Area, Wayne County. BOX 36011

OLD MOVIE BUFF
Retired male, **58**, 5'9", 170 lbs, brown hair and eyes, non- drinker, non-smoker. Enjoys music, old movies, gardening, conversation and more. Looking to meet medium to petite lady, with similar interests, for friendship and possibly more. BOX 14976

SOS
Good looking, 5'8" 180 lbs., **41** yr old male. Seeking young lady, 35 to 45, for romance, cuddling and tenderness. Looking for warm happy lasting relationship. Wayne county. BOX 35997

COMPATIBLE
Charming and funny **69**, widowed, black professional male, prefers open-minded, single white female for romantic dinners and trips. Oakland County. BOX 36001

LONELY...
Single white male, **43**, 5'4", 145 lbs., non-smoker, no dependents, employed, enjoys outdoors, music, exercise, woodworking and romance. Seeking short female, 28 to 43, open minded, for fun and long term relationship. Oakland county. BOX 36005

EASY GOING MALE
Divorced white male, **55**, 6', 250 lbs, easy going, laid back. Enjoys reading, fishing, watching television, movies, eating well. Seeking same age female, weight/height proportionate, for friendship, possible relationship. BOX 26612

SPEND TIME WITH ME
Divorced white male, **52**, 5'11", 180 lbs, professional. Likes concerts, movies, outdoors, dining out, bowling, golf, cards. Looking for special someone, 40-52, to share time and interests in monogamous relationship. Down River area. BOX 30843

SEARCHING FOR YOU
White professional male, **47**, smoker. Loves reading, working out, movies, gardening, cooking, outdoors. Looking for slender white female, 19-34, who loves children and animals, and would like to start a serious relationship. BOX 30859

HERE I AM
Looking for a slender, attractive lady, 50 to 58, for a permanent relationship. I am widowed, well built, healthy, attractive, active, and outgoing. I am **62** going on 40, and lonesome. Please call my voice greeting, Dearborn area. I'll answer your call. Wayne County. BOX 33683

ESCAPE
Escape the single life with me. Single white male, **42** yrs old, 5'10", 195 lbs, curly blond hair, hazel eyes, somewhat active, very adventurous. Looking for single white female, 35 to 50, petite to medium build, non-smoker, social drinker, with similar interests, financially secure. BOX 26015

WARNING...
...May cause happiness. Answer this ad and you wont be sorry! Attractive, financially secure, professional, single, white male, **41**, 6', 170, no dependents. Seeks single white female, 25 to 45. Reply now! BOX 33492

For more ads visit
PERSONAL SCENE
http://livonia.webfriends.com

R U MY SOULMATE?
Great single Dad, **40**, stable, loving, romantic, fit, honest and all around good guy. Seeking a young, slim, sweet-hearted, loving single mom to make a wonderful family. BOX 24983

SENTIMENTAL
Single white male, 5'8", 150 lbs, fair sensitive skin, kind, gentle and extremely romantic. Seeking easy going, kind lady, 48 to 55, for long term relationship, possible marriage. Wayne county. BOX 24988

WARM AND SINCERE
Heart of gold, **50**, 5'6", 160 lbs, white male, no children, financially secure and easy going. Enjoys outdoor activities, dining out, movies, romantic evenings. Seeking female, 30 to 50, same interests, for serious relationship. Wayne County. BOX 33727

AS GOOD AS IT GETS
Very kind, respectful, considerate, single white male, **39**, 6'5", 246 lbs, with brown hair and green eyes. I enjoy camping, fishing, hiking, anything outdoors, dancing and the movies. Seeking an honest, loyal and loving female who enjoys doing similar things. Children okay. BOX 15466

COME WITH ME
Sincere, sharp, single white male, **44**, would like to share his champagne lifestyle and frequent flyer miles with a charming gal. Together we could enjoy travelling, slow dancing and the good life. Wayne County BOX 33723

ONE WOMAN MAN
Single white male, **53**, 6', 210 lbs, very loyal, dedicated, seeks white female, that requires of tender loving caring, who enjoys dining out, dancing, the outdoors, going up North on weekends. Wayne County. BOX 33726

BEST FRIEND WANTED
Mid **60's**, 5'8", financially secure, Caucasian bachelor who likes the finer things in life. Likes sailing, classical music and traveling. Been to the Atlantic and Pacific recently and in between. Like to take you with me the next time I go. Looking for a decent loyal woman and best friend. BOX 35915

TALK WITH ME
63, 6', semi-retired, business owner, very normal, nice guy, seeks interesting, intelligent, traditional lady, 40-60, for boating, dinner dances, world travel, concerts, conversation. Hope to hear from you. Oakland County. BOX 35937

ROMANCE IS HE KEY
Single white male, **39**, dark brown hair and blue eyes, 5'8", 185 lbs, happy go lucky guy. Enjoys horse back riding, swimming, races, hockey games, quiet times at home. Seeking someone 35 to 45, with similar interest. BOX 11595

DIMPLES
Energetic, enthusiastic guy, 35, tall [illegible] who is smart, and looking for a relationship or friends. BOX 11604

IS THERE A FUTHER
50 yrs old, single white male, professional, educated, multiple degrees, handsome, 5'11", salt and pepper hair, blue eyes and 198 lbs, enjoys boating, swimming, camping, nature, family and friends, BBQ'S, and I open and honest. Seeking single white female, with similar interests, this should be great. BOX 14862

ADVENTUROUS
Handsome, passionate, intelligent, funny, tall, well built, single white male, **34**, looking for very passionate, adventurous, intelligent, kind hearted female, for friendship and romance. Oakland County. BOX 23337

HANDSOME IRON WORKER
Tall 5'11", early **50**'s dark hair, dark eyes, mustache. In search of single female, 40-55, likes dining, dancing, boating, traveling, casino's, likes doing things on the spur of the moment. Wayne county. BOX 33731

SENSIBLE MAN
Single white male, **55**, soft-spoken, down-to-earth, enjoys dancing, theater, movies, etc. Seeks friendly, relationship-minded, single white female, 40's to 50's. Oakland County. BOX 35983

LOOK UNDER THE STARS
Single male, 5'8", 175 lbs, auburn hair and blue eyes, non-smoker, financially stable, enjoys camping, long walks, games, quiet times at home and more. Looking for a female with similar interests, for possible relationship. BOX 10700

TIMES MARCHES ON
Single white male, divorce, 5'7", 180 lbs, blonde hair, blue eyes, enjoys all kind of music, dancing, movies, candle light dinners, just leave a message, all calls are answered. BOX 11494

INTERESTED?
Single white male, shy, **38**, 5'6", 165 lbs, brown hair, blue eyes, fun-loving, caring and gentle. Loves the beach, motorcycles, water and amusement parks, slow dancing, old time rock and roll. BOX 11508

SINCERELY YOURS
Divorced white male, **35**, attractive, no children, 190 lbs, brown hair and eyes. Seeking an attractive female, 24 to 39, social drinker and occasional smoker ok. BOX 11600

LET IT BE ME
Single white male, **27**, 5'10", 195 lbs, brown hair and eyes. Enjoys movies, live music, sports, camping, and more. Seeking someone for a serious relationship in time. Children welcome. BOX 14915

NEED TO KNOW MORE?
Divorced white male, **42**, 5'8", 175 lbs, blue eyes, mustache, athletic, happy, healthy, sane, one son, employed. Seeking female, athletic, happy, loves the outdoors, camping, travel, movies, dining and more. BOX 14918

LET THE FUN BEGIN
39 yr old single white male, dark brown curly hair, tanned. Enjoys swimming, fishing, boating, the outdoors, movies and quiet time at home. Seeking female, 35 to 45, that would like to have some fun. BOX 14965

JUST LOOKING
46 yr old white male, divorced, 6'1". Enjoys having fun, movies, dining out, fitness, concerts, bowling and more. Give me a call sometimes. BOX 26605

LET US JUST BE PALS
Single white male, **34**, 145 lbs, dark brown hair and eyes, non-smoker, employed, enjoys bowling, cooking, movies, concerts, outdoors, nature. Seeking single white female, 24 to 42, for dating and possible more. BOX 26626

POPCORN 4 TWO
Single white male, **31**, 6'2", 225 lbs, short brown hair and green eyes. Enjoys working out, video games, camping, movies. Seeking someone with similar interest. BOX 26627

I'M A SINCERE PERSON
If you are, 48 to 58, slim, white and attractive, call me. If you are looking for a non violent, loving, happy go lucky, non-drinking guy, call me. I'm 5'9", 175 lbs, attractive, widowed and lonesome, looking for a life time relationship. I'll answer your call. Down River, no games. BOX 33419

DOWN RIVER MALE
Single white male, **50**, 5'8", 165 lbs, seeking female, weight/height proportionate, 40-50, sincere, honest, who enjoys movies, live bands, dancing, moonlight walks. No games, for possible long term relationship. Wayne County. BOX 33716

HOUSE BROKEN
Retired Catholic gentleman, **54**, non-smoker, non-drinker, educated with diverse interests, seeking single white female, under 58, honest, sincere, for long-term relationship, possible marriage, no game players. Wayne County. BOX 35987

ALL AMERICAN TYPE
Mature athletic type **50** plus, blonde 6'3", 205 lbs, professional attractive diverse interest active lifestyle. Seeks outgoing, fit, attractive unencumbered single female. To create sparks through dating, travel, long term relationship. Oakland county BOX 35995

BRIGHT EYES
48 yr old, white male, 5'7", 145 lbs, dark blue eyes, fun loving, non-smoker, who likes walking, swimming and camping. Seeking a petite white female, for possible long term relationship. BOX 36096

WHERE THE HEART IS
40 yr old, single white male, 5'5", 155 lbs. Mentally, emotionally, and financially fit and easygoing. Enjoys movies, country living and dancing, camping, fishing, motorcycling, parks, dining out. Seeking single white female, age not an issue, for friendship, possible relationship. BOX 11458

WORK OF ART
Single white male, **47** yrs old, blonde hair, blue eyes, loving, caring, affectionate, enjoys country music and living, romantic affairs, beach, long walks, and so much more to do. Seeking single white female weight and height proportionate, for dating. BOX 11495

YOUR WILDESS DREAM
41 yrs old, single white widow male, 5'6", 170 lbs, brown hair, blue eyes, smoker, non-drinker, easy going, fun loving. Age is not really important, sporting events, fishing, camps, parks. I like them too, so don't hesitate to call me okay. BOX 11509

ROLERCOASTER OF LOVE
21 yr old single white male, in search of a non-smoking, sweet, caring, honest female who doesn't play games. Let us enjoy amusement parks, quiet times and fun. BOX 11565

HEY, YOU NEVER KNOW
Middle age white male, seeking a white female, **25** to 40, for casual dating. Must be petite, attractive and no dependents. BOX 11585

WAITING FOR UR CALL
Single male, **38**, dark hair, blue eyes, medium build, likes camping, walks in the park, and movies. Looking for a young lady, 28 to 38, with similar interests. BOX 11611

A FEW GOOD MEN
Single white male, **49**, widow, 5'5, 165 lbs, brown hair, blue eyes, nice smile, easy going, non-drinker, no drugs, enjoys movies, parks, art shows, auto shows, camping, fishing, motorcycle, seeking single white female, for friendship possible relationship. BOX 14799

TIME ON MY HANDS
Single black male, **40**, 6'2, 230 lbs, medium brown complexion, brown eyes and hair, intelligent, thoughtful, caring, enjoys sports, working on my car, seeking hispanic or white female, 27 to 40, full figured, open minded, intelligent, mature, for friendship. BOX 14833

LET'S GO PLACES
43 yr old, single white male, 5'5", 150 lbs, brown hair, blue eyes, fun loving, caring, affectionate, easy going. Enjoys camping, parks, music, motorcycles, dancing and convertibles. Seeking single white female, with similar interests. BOX 14836

LET'S GET TOGETHER
Single white professional male with brown eyes and hair, tall, slim, fit, artistic, sincere. Seeks a blonde lady, 35 to 45, professional, classy, trim and fit, not afraid to share ideas and life, travel and romance involved. 734 area code. BOX 14888

CUTIE PIE
Cute single male, **24**, blue eyes, medium build, no children. Enjoys golf and having fun. BOX 14955

END MY SEARCH
Single white male, 6', 190 lbs. Looking for a needle in a haystack, a single white female, in the Wayne county area, under **30**, slender, medium to long hair, feminine and attractive. BOX 14959

I'M A SINCERE PERSON
If you are, 48 to 58, slim, white and attractive, call me. If you are looking for a non-violent, loving happy go lucky, non-drinking guy, call me. I'm 5'9", 175 lbs, attractive, widowed and lonesome, looking for a life time relationship. I'll answer your call. Down River. No games. BOX 24966

EVERY MINUTE COUNTS
35 yr old, single divorced father of one, 6'2", with average build, enjoys dining out, biking, horseback riding, pool, bowling, movies and quiet evenings at home. Looking for a single white female, 26 to 32, for a relationship. Wayne County BOX 24992

DO YOU QUALIFY?
White male, **48**, muscular, attractive, financial and self secure. Seeking selective, classy, attractive white or Asian female, under 45, for long term relationship. Wayne county. BOX 25970

I NEED YOUR LOVING
Divorced white male in early **50**'s seeking fun loving white divorced or widowed female with a smile on her face and a smile in her heart, 38 to 55, for friendship or long term relationship. West Sider. BOX 26039

AMUSED BY PERSONALS
Let me help you pick a winner! Love, happiness, opportunity awaits your call. This single white male, **43**, is easy to talk to. Meet me. I am special, handsome, and available. BOX 26075

NEW ADS EACH WEEK!

NEW BEGININGS
Born again christian, in search of a beautiful female, under 120 lbs, 5'9", who is into, christian music and having a good old christian time. BOX 26531

A PERFECT PAIR
Single white male, **38**, 5'11", 185 lbs, long brown hair and eyes, in search of an attractive female, 28 to 39, with long brown hair and brown eyes, to enjoy camping, movies, or staying at home watching a movie. BOX 26561

WIN ME OVER NOW
Single white male, divorce, 5'5", 210 lbs, brownish grey hair, blue eyes affectionate, enjoys country music, car show, fishing, swimming, amusement parks, children okay, animals, for dating. seeking, single white female with similar interests, for dating. BOX 26633

ALL IN GOOD TIME
43 yrs old, single white male, professional, enjoys swimming camping, riding my motorcycle, rides in the country, smoker, social drinker, seeking single white female with the same interest, if interested call me and leave a message. BOX 26652

TAKE THE TIME
Single white male, **49**, 6'2", 230 lbs, blonde hair and blue eyes, employed. Enjoys dining out, beaches, fishing, boating, country music, old cars, quiet times and open to anything. Seeking female 35 to 45, honest, fit, attractive, for a possible long term relationship. BOX 26661

WIN ME OVER
White male, **25**, 5'11", 190 lbs, athletic build, attractive, sense of humor, intelligent. Enjoys having fun, talking, concerts, movies, cedar point, sports, and a night on the town. Seeks intelligent female, attractive, fun, sense of humor and willing to be friends first. BOX 26662

TRYING TO FIND YOU!
Attractive lady, under **60**, slim, to fill my lonely heart. Widowed, attractive, gentle, big hearted, looking for a permanent relationship. BOX 33704

SHARE A HEARTBEAT
45, 5'5", 145 lbs., medically retired, down to earth, likes the outdoors, sunshine and laughter. Looking for a friend, 45 or older, full figured, who also enjoy laughter and smiles. Wayne County BOX 33718

SEEKS HONEST WOMAN
Adventurous, single white male, **45**, 5'8", 220 lbs., brown/brown, who enjoys hunting, fishing, camping, dining out, and more. Seeking a slender white or Hispanic female, 40-50, for long term relationship. BOX 33720

FIRST TIME AD
Single white male, **44**, 5'8", 170 lbs., blue eyes, brown hair, outgoing. Enjoys camping, fishing, dining out, children. Seeking single white female, 30-45, for friendship and possible relationship if the chemistry is there for us both. Wayne County BOX 33728

NO GAMES EVER!
Caring, affectionate, loving, hard working, divorced white male, **54**, 5'7", silver fox hair, 176 lbs. Loves ocean beaches, spending quality time together. Seeking friendship for monogamous relationship, 40 to 50 yr. BOX 35913

INTELLECTUAL ATHLETE
Single white professional male, 6', medium build, Harvard grad, MENSA; athletic, interesting, adventurous, never married. Likes swimming, rock climbing, foreign travel. Emotionally, financially secure. Seeks single white professional female, **30** to 40. Oakland County. BOX 35948

seniors

Call 1-900-454-5566
$2.19 per min.
$2.19/call connection fee

FIRST TIME AD
Educated, well traveled, loving professional single female, 5'2", medium build, non-smoker. Enjoys conversation, music, travel, quiet times, and theater. Seeking refined gentleman, 60-70, for friendship first. Oakland county. BOX 35999

DONE THIS BEFORE
Single white male, **51**, widow, 5'5", fit, 165 lbs, romantic, adventurous, non-drinker, smoker, enjoys camping, fishing, swimming long walks, parks, movies, candle light dinners, seeking single white female, petite to medium build, for friendship. BOX 11469

The Publisher assumes no liability for the content of, or replies to, any advertisement or voice greeting. Such liability rests exclusively with the advertiser or respondent. The advertiser and respondent agree to indemnify and hold this publication and Advanced Telecom Services, its employees and agents harmless from all costs, expenses, liabilities and damages resulting from or caused by this publication or recording placed by the advertiser or any reply to same. The advertisers and respondents agree that they are at least 18 years old. Advertiser voice greetings will be rejected if they contain last names, phone numbers, any addresses, e-mail addresses or explicit sexual language. You should screen your responses carefully. First meetings should be held in a public place. The use of cordless or cellular phones is discouraged. Customer Service is available by dialing toll free, 1-888-256-4449, Mon-Fri, (9:00-5:30 p.m EST.)
Copyright ATS 6/12/01

Place your FREE 30 to 40 word ad, call toll free 1-888-829-6359
FREE Voice Greeting • FREE Message Retrieval (1xWeekly) • FREE Internet Ad

MEDICAL DATEBOOK

Items for Medical Datebook are welcome from all hospitals, physicians, companies and residents active in the Observer-area medical community. Items should be sent to: Medical Datebook, c/o The Observer Newspapers, 36251 Schoolcraft, Livonia 48150, e-mail rskoglund@oe. homecomm.net or faxed to (734) 591-7279.

ONGOING

IMPOTENCE
The Impotent Anonymous Support Group meets 8 p.m. the last Wednesday of each month at St. Mary Mercy Hospital, Marian Professional Building, 14555 Levan, Livonia (Pavilion Conference Room A). For information, call (734) 462-5858.

FREE PROSTATE SCREENINGS
Saint Joseph Mercy Hospital will offer free prostate screenings on the fourth Thursday of each month in the radiology oncology department at the McAuley Cancer Care Center in Ypsilanti. Call the Saint Joseph Mercy HealthLine at (800) 231-2211.

ANXIETY DISORDER
Ward Presbyterian Church, corner of Six Mile Road and Haggerty, Northville, sponsors a Panic Attack & Anxiety Disorder Support Group meeting 7 p.m. the first Tuesday of each month. Call (734) 420-8175.

RECOVERY, INC.
Learn how Recovery, Inc. has been helping thousands discover and maintain good mental health for over 65 years. A support group meets at 7:30 p.m. every Monday at St. Matthews Methodist Church, Room 105, 30900 Six Mile Road, Livonia. For more information, call (313) 561-2521.

JUNE 18 & 26

BIRTHING CENTER TOUR
Prospective and expectant parents, family members and support caregivers are invited to tour the Miracle of Life Birthing Center at St. Mary Mercy Hospital, Livonia. The tours are designed for adults and children age 10 and older. Younger children are encouraged to attend a "Sibling Class," which introduces important child-care skills and addresses sibling issued. Participants in meet at 6 p.m. in the Pavilion Lobby. Call (734) 655-1100 or 1-800-494-1615 (out-of-town callers).

JUNE 12-21

DIABETES CARE
St. Mary Mercy Hospital will offer "Taking Charge of Living with Diabetes," a series of five classes for diabetics 18 years and older, 7-9 p.m. in the hospital's Pavilion A. Medicare and other insurance providers may cover program costs. Pre-register by June 5. Call (734) 655-8940 or 1-800-494-1650.

WED, JUNE 13

HOME SAFETY FOR SENIORS
Are your senses not as sharp as they used to be? St. Mary Mercy Hospital will hold a lecture on how declining senses may affect home safety for seniors 1-3 p.m. in the hospital's Auditorium. A team of healthcare specialists will discuss age-related changes and offer strategies for protection of accidental injury. Call (734) 655-8940.

MANAGING DIABETES
The Diabetes support Group at St. Mary Mercy Hospital will host a discussion, "What You Should Know About Your Diabetes Pills," led by Dr. Deborah Brigell 708:30 p.m. in the Auditorium. The support group presents a new topic on the second Wednesday of each month for adult diabetics and family members. Call (734) 655-8940.

MON, JUNE 18

SCHIZOPHRENIA
To assist families of adult schizophrenia patients, the Department of Behavioral Medicine at St. Mary Mercy Hospital will offer a free lecture titled "Schizophrenia & Family Support" 6-7 p.m. in West Addition B. Presenter Alesta Davis will provide information, discuss symptoms, and outline healthy responses to a patient's condition for family members. Specific support networking options also available. To pre-register, call (734) 655-2944 or 1-800-494-0277 (out-of-town callers only).

JUNE 21

IMMUNIZATION CLINIC
St. Mary Mercy Hospital in Livonia will offer Infant and Child Immunization Clinics from 5:30 to 8 p.m. in West Additions A and B. Pending availability of serum, all routine childhood immunizations to children under age 18. Please bring all available immunization records to be updated. No registration is required. The fee is $5 per child. Call (734) 655-8940.

TUES, JUNE 26

ANGELA HOSPICE
Angela Hospice grief support group meets 6:30 p.m. at Angela Hospice, 14100 Newburgh Road, Livonia. The ongoing group meets every second and fourth Tuesday of the month. Call Ruth Favor at (734) 464-7810.

SAT, JUNE 30

STRAWBERRY FESTIVAL
Alterra Wynwood of Northville, 40405 Six Mile Road, will host a Strawberry Festival 2-5 p.m. Proceeds will be donated to the local Alzheimer's Association. Raffle prizes include a round-trip ticket to any destination in the United States. Tickets for the event are $5 (after June 27 they're $7). Call Justine Galat at (734) 430-6104.

TUES, JULY 10

BREAST CANCER SUPPORT
The Breast Cancer Support Group will meet 7-9 p.m. at St. Mary Mercy Hospital in Livonia, West Addition B. Call (734) 655-1100 or 1-800-494-1615. The group also will meet Aug. 14.

JULY 23 & 28

STOP SMOKING
Providence Hospital will hold two Wellness Seminars for smoking cessation: 6:30-8:30 p.m. Monday, July 23 at Providence Medical Center - Livonia: Mission Health Medical Center, 37595 Seven Mile Road (at Newburgh), Livonia.; 10 a.m. to noon Saturday, July 28 at Providence Medical Center - Providence Park, 47601 Grand River Ave (Beck Road entrance), Novi. Sessions include hypnosis and behavior modification. First 45 minutes is a free orientation. Afterwards, participants pay a one-time fee of $59. Call (877) 345-5500.

JULY 23 & 24

SAFE BABY-SITTING
St. Mary Mercy Hospital in Livonia will offer a two-day "Safe Sitter" course 8:30 a.m. to 3 p.m. in West Addition A. Registration deadline is July 16. The class teaches boys and girls ages 11-13 how to handle emergencies when caring for young children, including basic life-saving techniques, accident prevention, guidelines for summoning help and child-care tips. To pre-register, call (734) 655-1100 or 1-800-494-1615 for out-of-town callers. A second session is scheduled for Aug. 6 & 7.

TUES, JUNE 26

THYROID CANCER
The Thyroid Cancer Survivors Association-SE Michigan support group meets 7-8:30 p.m. the 4th Tuesday on the month in the Gold Room of the Plymouth Public Library, 223 Main Street, Plymouth. Survivors, family and interested health-care professionals invited. Call (734) 397-2801.

BREASTFEEDING
St. Mary Mercy Hospital in Livonia will offer a breastfeeding class led by a certified lactation specialist 7-9 p.m. in West Addition A. Cost is $25 and includes all materials. Pre-registration is requested, but mothers can register when the class meets. Call (734) 655-1100.

JULY 26 & 28

WEIGHT REDUCTION
Providence Hospital will hold three Wellness Seminars for weight reduction: 3-5 p.m. and 6:30-8:30 p.m. Thursday, July 26 at the Providence Medical Center-Livonia: Mission Health Medical Center, 37595 Seven Mile Road (at Newburgh); and 1-3 p.m. Saturday, July 28 at Novi Park: Providence Medical Center, 47601 Grand River Avenue (Beck Road entrance). First 45 minutes of each session is free; afterwards, participants pay a one-time fee of $59. Call 1-877-345-5500.

JUNE 26-AUG. 7

CHILDBIRTH EDUCATION
St. Mary Mercy Hospital will offer "Childbirth Education," a series of six classes 7-9 p.m. Cost is $55. To pre-register call (734) 655-1100.

SHURGARD SELF STORAGE

Notice is hereby given that the entire contents of the following storage units will be sold to the highest bidder by way of an open bid on JULY 13, 2001 at approximately 9:00 a.m. at Shurgard Storage Centers located at 41889 Joy Road, Canton, MI 48187.

Unit #162, Claud Stopchinski – 100 boxes of computer equipment, speaker monitors, tool box, shelves.

Unit #230, Victoria Long – dresser, night stands, mattresses, boxes, household items.

Publish: June 17 & 24, 2001 L1052503

SHURGARD OF CANTON

Notice is hereby given that the following unit(s) will be sold to the highest bidder by open auction on July 5th, 2001 at approximately 9:30 a.m. at Shurgard Storage located at 2101 Haggerty Rd., Canton, MI 48187, (734-981-0300)

4267 - Mattlow, Gun rack, guitar case, 2 computer printers, clothes, computer w/moniter.

4050 - Hopkins, Vaccuum, 2 mop buckets, 2 floor polishers, brooms, cleaning chemicals.

Publish: June 17 & 24, 2001 L1052723

CHARTER TOWNSHIP OF CANTON ACCESS TO PUBLIC MEETINGS

The Charter Township of Canton will provide necessary reasonable auxiliary aids and services, such as signers for the hearing impaired and audio tapes of printed materials being considered at the meeting, to individuals with disabilities at the meeting/hearing upon two weeks notice to the Charter Township of Canton. Individuals with disabilities requiring auxiliary aids or services should contact the Charter Township of Canton by writing or calling the following:

David Medley, ADA Coordinator
Charter Township of Canton, 1150 S. Canton Center Road
Canton, MI 48188
(734) 397-5435

Publish: June 14, 17, 21, 28 and July 5, 2001 L1051899

SHURGARD OF CANTON

Notice is hereby given that the entire contents of the following storage unit(s) will be sold to the highest bidder by way of an open bid on:

Thursday, July 5, 2001 at approximately 9:30 a.m.

Shurgard Storage Center
15220 Michigan Ave
Canton, MI 48168
(734) 398-5416

Unit #1003 - Argelo Pritchett - 50-75 misc. boxes; misc. electronics; refrigerator; dresser; misc. furniture

Publish: June 17 & 24, 2001

L1052701

CHARTER TOWNSHIP OF CANTON REQUEST FOR BID

NOTICE IS HEREBY GIVEN that the Charter Township of Canton, 1150 Canton Center S, Canton, Michigan will accept sealed bids at the Office of the Clerk up to 10:00 a.m., Thursday, June 28th, 2001 for the following:

2001 SIDEWALK REPAIR PROGRAM
WINDSOR PARK SUBDIVISION NO. 4,5,6,7
WESTBROOK MANOR

Specifications are available at Wade Trim & Associates, Inc. 25251 Northline Road, Taylor Mi. 48188. A nonrefundable fee of $25 dollars if picked up or $30 if mailed will be charged for the bid packet. The phone number is (734) 947-9700. Bid documents are available for review at the Engineering Department on the 2nd floor of the Administration Building, F.W. Dodge Report, Construction Association of Michigan, Construction Market Data, and at Wade and Trim. All bids must be submitted in a sealed envelope clearly marked with the proposal name, company name, address and telephone number and date and time of bid opening. The Township reserves the right to accept or reject any or all proposals. The Township does not discriminate on the basis of race, color, national origin, sex, religion, age or disability in employment or the provision of services.

TERRY G. BENNETT, Clerk

Publish: June 14, 17, and 21, 2001

L1051923

CHARTER TOWNSHIP OF CANTON REQUEST FOR BID

NOTICE IS HEREBY GIVEN that the Charter Township of Canton, 1150 Canton Center S, Canton, Michigan will accept sealed bids at the Office of the Clerk up to 10:00 a.m.,Thursday, June 21st, 2001 for the following:

PHEASANT RUN GOLF COURSE
TUNNEL OPENING LANDSCAPE IMPROVEMENTS

Specifications are available in the Finance and Budget Department. All proposals must be submitted in a sealed envelope clearly marked with the proposal name, company name, address and telephone number and date and time of bid opening. The Township reserves the right to accept or reject any or all proposals. The Township does not discriminate on the basis of race, color, national origin, sex, religion, age or disability in employment or the provision of services. Questions can be directed to Brad Sharp at (734) 394-5162

TERRY G. BENNETT, Clerk

Publish: June 14 and July 17, 2001 L1051906

CHARTER TOWNSHIP OF CANTON REQUEST FOR BID

NOTICE IS HEREBY GIVEN that the Charter Township of Canton, 1150 Canton Center S, Canton, Michigan will accept sealed bids at the Office of the Clerk up to 10:00 a.m., Thursday, June 21st, 2001 for the following:

CANTON SOFTBALL CENTER & INDEPENDENCE PARK PAVILIONS

Specifications are available at Cityscape Architects, Inc. 33730 Freedom Road, Farmington Mi. 48118. Please contact Mr Gregg Stouder prior to pick up at (248) 471-7877. A non-refundable plan deposit of $75.00 will be required. Bid documents are available for review at the Engineering Department on the 2nd floor of the Administration Building. Questions can be directed to Brad Sharp at (734) 394-5162. All bids must be submitted in a sealed envelope clearly marked with the proposal name, company name, address and telephone number and date and time of bid opening. The Township reserves the right to accept or reject any or all proposals. The Township does not discriminate on the basis of race, color, national origin, sex, religion, age or disability in employment or the provision of services.

TERRY G. BENNETT, Clerk

Publish: June 14 and 17, 2001 L1051913

LEGAL NOTICE

1954 PA PROCEEDINGS NOTICE OF SPECIAL ASSESSMENT HEARING

Charter Township of Plymouth
Wayne County, Michigan

TO: THE RESIDENTS AND PROPERTY OWNERS OF THE CHARTER TOWNSHIP OF PLYMOUTH, WAYNE COUNTY, MICHIGAN, AND OTHER INTERESTED PERSONS:

PLEASE TAKE NOTICE that as a result of Petitions of property owners within the Township signed by the record owners of land whose front footage constitutes more than 50% of the total front footage of the hereinafter described Special Assessment District and the Township Board of the Charter Township of Plymouth proposes road paving improvements on Burger and Micol Drives and to create a Special Assessment for the recovery of the cost thereof by Special Assessment against the properties benefited therein.

Notice is hereby given to all persons interested, that the Board of Trustees of the Charter Township of Plymouth has tentatively declared its intention to make the hereinafter described improvement:

> The project consists of approximately 1550 feet of existing gravel road along Micol Drive from Haggerty to the end of the existing right-of-way and along Buger Drive from Micol to Ann Arbor Trail to be paved with bituminous concrete. The proposed improvements shall consist of two-lane asphalt pavement constructed over the existing gravel road as well as miscellaneous driveway and drainage work which may be needed to facilitate the placement of the asphalt road pavement.

That it has further been tentatively determined that the following described lots and parcels of land will specially benefit from said improvements and will constitute a Special Assessment District against which the cost of said improvement shall be assessed:

> The district limit for frontage along Micol and Burger Drives consists of Lots 2 through 13 both inclusive, and Lots 22 through 34, both inclusive of Burger Estates, Liber 75, Page 56, as well as parcels within Applecrest Subdivision, Liber 68, Page 66, with the following parcel numbers: 064-01-0001-002, 064-01-0002-002, 064-01-0002-003, and 064-01-0003-002, located in the Northwest ¼ of Section 36 of T. 1S., R.8E., of Plymouth Township, Wayne County, Michigan.

PLEASE TAKE FURTHER NOTICE that the Board of Trustees of the Charter Township of Plymouth shall meet on **Tuesday, June 26, 2001 at 7:00 p.m. at the Plymouth Township Hall, 42350 Ann Arbor Road, Plymouth Twp., Michigan 48170**, for the purpose of reviewing said proposed Special Assessment District, and hearing objections to the improvement, creation of the Special Assessment District, and the assessment thereon. All persons may then and there appear and make any objections they may have to such improvement and assessment. Appearance and protest at the hearing is required in order to appeal the amount, if any, of the special assessment to the state tax tribunal. An owner or party in interest, or agent thereof, may appear in person at the hearing, or may file an appearance or protest by letter. All parties or agents appearing in person at the hearing for purposes of protest should request the appearance be entered into the record of the meeting.

PLEASE TAKE FURTHER NOTICE that the plans, specifications, estimates of cost and recommendations of the engineer for said proposed Special Assessment District have been filed with the Township and are available for public examination at the office of the Township Clerk. The estimate of costs of such construction is in the approximate amount of $116,000.

PLEASE TAKE FURTHER NOTICE that periodic redetermination of costs for the proposed Special Assessment District may be necessary and may be made without further notice to the record owners or parties in interest in the property.

MARILYN MASSENGILL
Charter Township of Plymouth
42350 Ann Arbor Road
Plymouth, Michigan 48170
(313) 453-3840

Publish: June 17 and 21, 2001 L1052591

Design Days
Up to $6 back per gallon!*
During our Design Days Rebate Event you'll get money back on specified gallons of premium Pratt & Lambert® products. Save on everything you need to create your own showcase home. It doesn't get any more beautiful than this!
Accolade® Interior and Exterior $6 Rebate
RedSeal® Interior and Exterior $4 Rebate
StainShield® Exterior Stain $4 Rebate
SuPrime® Primers $2 Rebate
Pro-Hide® Gold Interior and Exterior $2 Rebate
• EXTERIOR • From $17.50* to $33.50*
• INTERIOR • From $13.10* to $30.27*
PRATT & LAMBERT PAINTS
YOU ALWAYS LOOK BETTER WITH PRATT & LAMBERT
Now until July 15
*Rebate limited to 15 gallons per household and mailing address. Purchases for rebate must be made between May 14 and July 15, 2001. Official redemption forms are available at participating dealers, or call 1-800-289-7728 and we'll mail you a form.
www.prattandlambert.com
PAINTERS SUPPLY & EQUIPMENT CO.
1056 W. Ann Arbor Rd.
Plymouth
(734) 455-5997
*Prices include rebates
L1050202

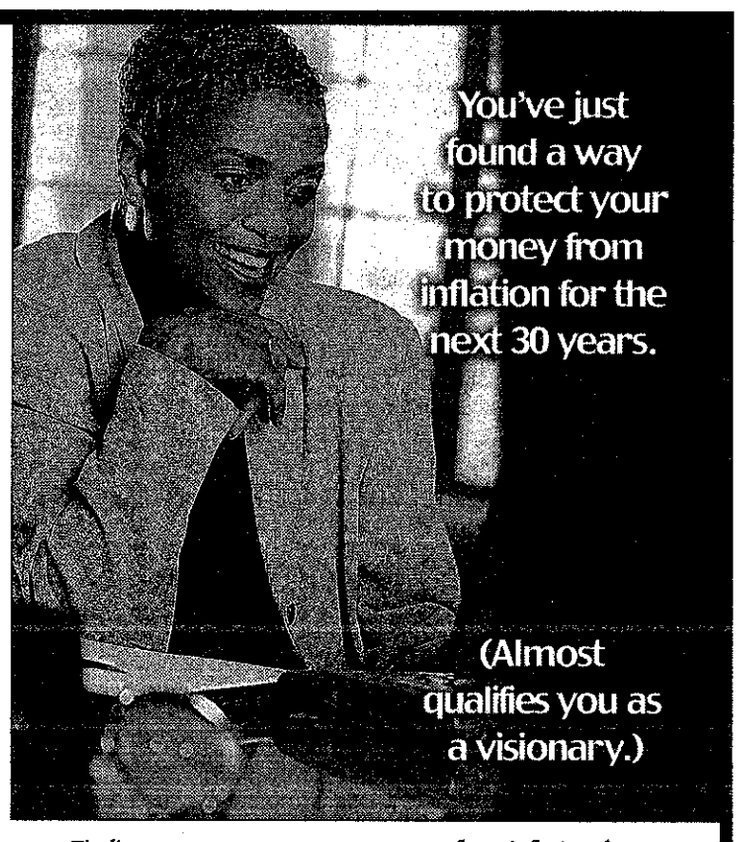

Finding a way to protect your money from inflation doesn't require a degree in economics. You just need to visit your local bank, or check out the new U.S. Savings Bonds EasySaver Plan. I Bonds offer a guaranteed return over inflation for 30 years, and you can get started with only $50. Go to www.savingsbonds.gov for more information.
I Bonds
Everyone Needs a Safe Place to Grow.
For more information about I Bonds, visit our Web site at www.savingsbonds.gov
A public service of this newspaper

Driscoll's Berries

The World's Best!

Serving You more Freshness

Taste one and you'll know why Driscoll's sugary sweet strawberries are so special that they have to be patented. Bred to be extra-sweet and juicy, and grown in near perfect conditions, they're the world's finest strawberry.

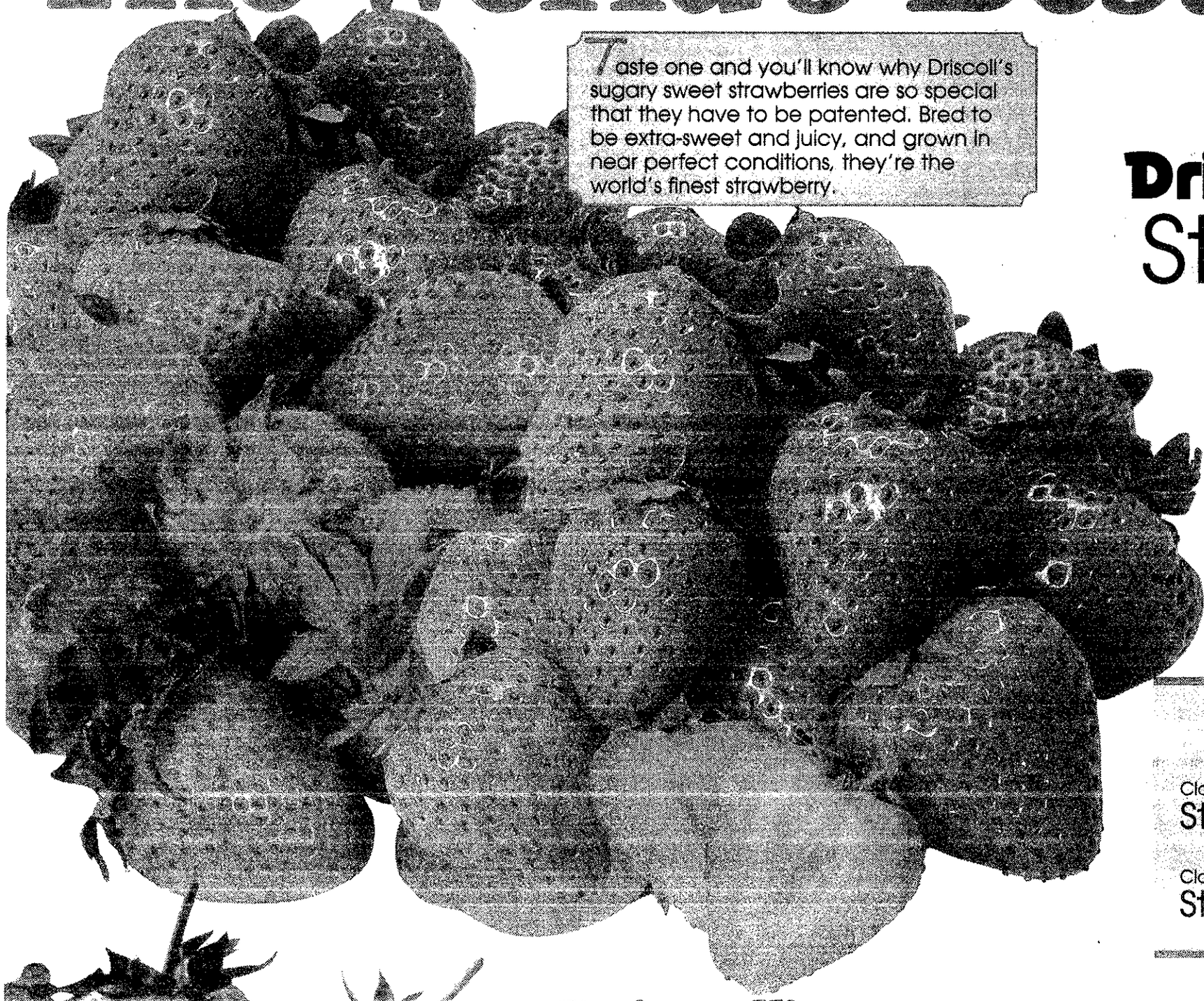

Driscoll's Premium Strawberries
1 lb. clamshell package
1.99

Driscoll's
Clamshell Strawberries 2 lbs. **2.99**
Clamshell Strawberries 4 lbs. **5.79**

Driscoll's Premium Stem Strawberries
8 oz.
1.99

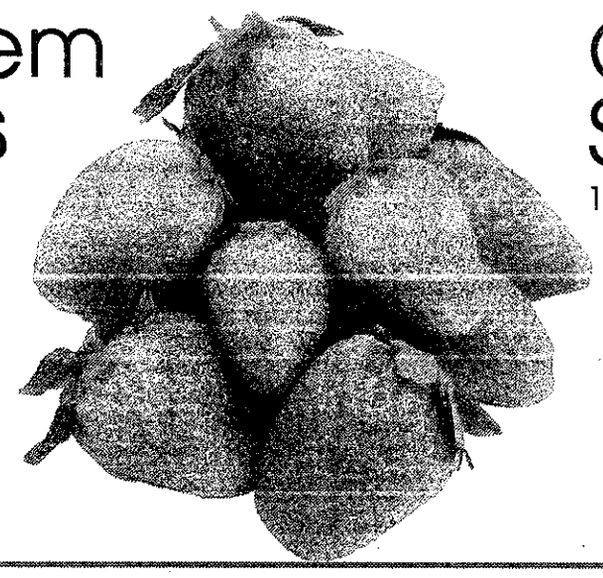

Driscoll's Organic Strawberries
1 lb. pkg.
1.99

Red Raspberries 12 oz. **2.99**

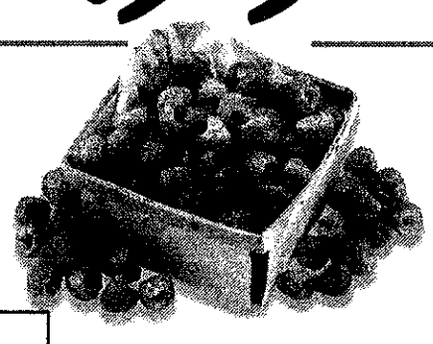

Red or Golden Raspberries or Blackberries 6 oz. **2/$3**

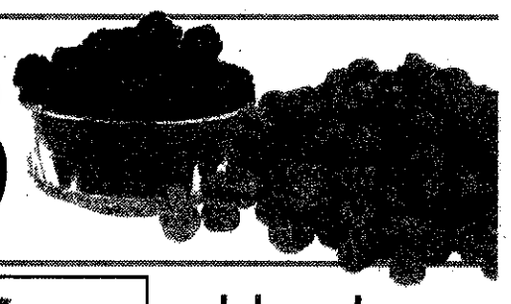

From the Bakery!
Pound Cake
14 oz.
1.99

Available only at stores with in-store bakeries.

Melody Farms
Whipping Cream
8 oz.
BUY ONE, GET ONE **FREE**

Hostess Dessert Cups
4 ct.
.99

Prices good Monday, June 18 through Saturday, June 23, 2001.

Holiday Market

520 Lilley Rd. Canton, MI.

We reserve the right to limit quantities and are not responsible for pictorial or typographical errors.

RealEstate Ad Index

CLASSIFICATION	NUMBER
Real Estate For Sale	300-388
Homes For Sale By City	304-348
Homes For Sale By County	352-357
Misc. Real Estate	358-388
Commercial/Industrial	390-398
Real Estate For Rent	400-444

Our complete index can be found inside this section

HOME SEEKER'S CHECK LIST

- ☐ **SELLER DISCLOSURE STATEMENT** (REQUIRED BY LAW)
- ☐ **LEAD DISCLOSURE STATEMENT** (REQUIRED BY LAW)
- ☐ **HOUSE SPEC SUMMARY SHEET** (ROOM DIMENSIONS, ETC.)
- ☐ **SCHOOL DISTRICT SERVICING NEIGHBORHOOD** (WHERE EXACTLY ARE BUILDINGS, BUS PICK-UP)
- ☐ **AGE OF MAJOR MECHANICAL/ STRUCTURAL COMPONENTS** (FURNACE, HOT WATER HEATER, SHINGLES, ETC.)
- ☐ **APPLIANCES INCLUDED?**
- ☐ **PROPERTY TAXES** (BASED ON SELLING PRICE, NOT CURRENT RECORDS)
- ☐ **MUNICIPAL SERVICES PROVIDED** (TRASH COLLECTION, LEAF PICK-UP, SNOW REMOVAL, LIBRARY)
- ☐ **CONDITION OF NEIGHBORING PROPERTIES**

REALnet lets you view property listings on your home computer!

REALnet is the address used by Observer & Eccentric advertisers.

Access REALnet at *http://oeonline.com/REALnet.html*

To order Observer & Eccentric On-Line! call 734-953-2297 and get the software that will open the doors to REALnet.

See our New Homes Directory for the latest in home construction

It's buyer's choice at Carriage Club

Buyers may choose among ranches, two story and story-and-a-half in the second phase at Carriage Club, a platted community in Lyon Township.

Healy Homes is preparing to bring another 100 lots on line in the residential development at 11 Mile Road and Martindale.

(Healy and builder Mike Wickham, (248) 446-1070, each still have a handful of lots available in phase one at Carriage Club.)

"We're fairly price conscious," said Jack Healy. "We try to give moderate prices with a high value."

"Price for this area, Jack studies it carefully and tries to keep just under it," said Jill A. May, sales representative.

Healy offers eight floor plans at Carriage Club.

They range in price from $232,900 for a ranch of 1,750 square feet with three bedrooms and two baths to $268,900 for a two story of 2,510 square feet with four bedrooms and 2-1/2 baths.

"We do a lot of custom homes," Healy said. "People modify. They could add 100 feet in the master, a bay window. People may add a larger garage."

"Everyone wants something different," Way said. "We listen to what they want. We make those changes if we can."

"We give good service," Healy added. "It takes a long time to build. We want to make it enjoyable."

All Healy Homes at Carriage Club include at base price two-car garage, fireplace, first floor laundry, dishwasher, basement with brick-like face wall, wood flooring in the foyer, carpeting throughout and a $600 light fixture allowance.

Air conditioning ($2,500-$2,700) is an upgrade.

"We have a lot of good floor plans," Way said. "They (visitors) like the openness, love the fireplace, love the kitchen. It's big, open. They love the cabinetry."

Purchasers in Carriage Club will enjoy more than just their homes.

"We've attracted a lot of families with kids," Healy said. "We have quite a bit of open space. We have a community soccer field, playground equipment, some wetlands people enjoy for nature."

Several golf courses, Kensington Metropark and Island Lake State Recreation Area are a short drive away, as is access to I-96.

Homestead model: *This two story of 2,510 square feet with four bedrooms, great room and dining room is the largest offered by Healy Homes at Carriage Club.*

"It's close to the expressway but you still have a country feeling," Healy said.

Healy has constructed two models.

The Homestead, his largest at 2,510 square feet, features a two-story foyer, formal dining room, study/living room, great room with volume ceiling and kitchen/nook with island on the main floor.

The stairs leading to the second floor are fairly secluded from the main entrance.

All four bedrooms are upstairs. The master contains a separate tub and shower and walk-in closet. A full bath with combination tub and shower serves the secondary bedrooms.

Base price of the Homestead is $268,900, the model with upgrades about $315,000.

The Teakwood, 2,242 square feet, features a study, living room, dining room, kitchen/nook with island and a step-down family room with cathedral ceiling.

The master, with separate tub and shower and walk-in closet, is upstairs, as are three other bedrooms and a full bath.

Base price is $248,300, the model with upgrades about $265,000.

Carriage Club is served by an on-site community water well and sewers. It's within the South Lyon school boundaries. A sidewalk will go along the perimeter of the development.

The property tax rate is $27.76 per $1,000 of state taxable value, half of sales price for new construction. That means the owners of a $250,000 home there would pay about $3,500 the first year.

The annual association fee is projected at $130.

Shelley and Chuck Trask bought a story-and-a-half from Healy.

"It's pretty country out there," Shelley said. "He has a good value. His homes aren't cookie-cutter. He lets you change."

Shelley preferred a great room to a living room/dining room combination and put her computer in the study.

"I think his houses look nice driving down the street," Shelley added. "As far as warranty work, he's always there."

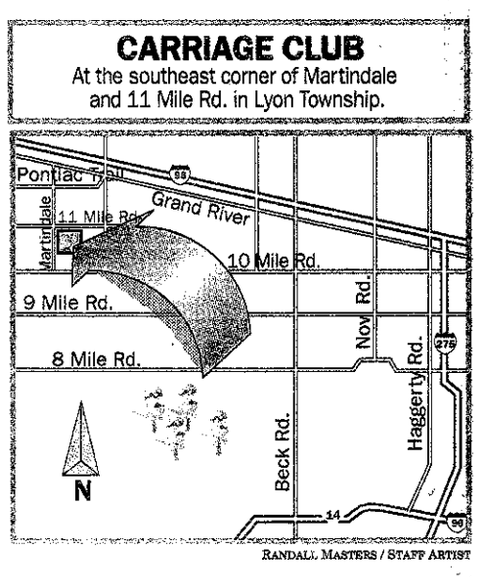

RANDALL MASTERS / STAFF ARTIST

The sales office/models at Carriage Club, (248) 486-2985, are open noon to 6 p.m. weekdays, noon to 5 p.m. Saturday and Sunday, closed Thursday.

OPEN HOUSES OF THE WEEK

Time is Running Out
New Construction in Hartland

"Beautiful" "Great Designs!" "Wonderful Neighborhood!"

These are just a few of the comments we've been hearing from our customers! But what are they talking about– it's Heritage Meadows of Hartland.

Heritage meadows is one of the latest and most successful communities offered by Triangle Development. With a beautiful neighborhood and spectacular home designs, we've sold over half of the community in less than nine months! Once you get a chance to see this community, you'll know why!

We have something for everyone. We offer five different floor plans to select from, including a ranch, two colonials and two first floor master options. The plans vary from 1,565 sq. ft. to 2,400 sq. ft. with prices ranging from $189,900 to $242,900.

Conveniently located in Hartland Township, Heritage Meadows is just seconds away from M-59 and US-23. Although close to major thoroughfares, the community's feeling of tranquility and beauty is unbelievable. The sense of community is further perfected by the neighborhood's sidewalks, street lights and protected open spaces. We are located within the highly acclaimed Hartland school system, which offers many newly built facilities.

Hurry in now to Heritage Meadows and see what everyone is talking about!!! We still have available lots and an inventory of homes for immediate occupancy. We are located on Clark Road, on the north side of M-59, less than a mile east of US-12. We are sure that we have the perfect home that you'll be proud to make your own!

Call Sales Representative:
Inga Cruz
810-632-9777

Model Hours:
Mon.-Sun. 12:00-5:00 p.m.
Closed Thursdays

Triangle Development, Inc.
www.triangle-newhomes.com

Hickory Ridge Condominiums
for Senior Citizens
Cluster Ranch Condos Approx. 1,200 sq. ft.
Starting in the $150's
Standard items include:

- Full Basement
- 10' x 12' deck
- Hi-efficiency furnace & water heater
- Merillat cabinets
- Tile in bathrooms & foyer
- Dishwasher & hood fan
- 1st floor laundry w/tub
- Cathedral ceiling in great room & master bedroom
- Low-E insulated windows
- ½-HP garage door opener
- Gutters & down spouts
- 2 Full Baths
- 3 Dimensional Shingles
- Brick on all 4 sides
- Attached Garage
- Delta kitchen & bath fixtures
- Phone & cable jacks
- Gas line for stove & dryer
- Copper line for ice maker
- Kwikset TITAN lock sets
- Carpet on basement steps
- Tyvek housewrap
- Underground sprinkler system & professional landscaping
- Insulated garage door
- Individual mail boxes
- Full glass w/brass storm door
- Air Conditioning

CALL
LARRY HENNEY
(734) 432-1010

Models open daily 1pm-5pm. Closed Thursdays
(734) 422-2577
Located in North Dearborn Heights on Inkster Road between Ford & Warren

RE/MAX Above the Crowd!

RE/MAX Classic Realty

Woodland Springs at Lake Chemung
OPEN TODAY – Noon to 6:00 pm

Brighton/Howell Area: Woodland Springs
Located off Hughes Road, North of Grand River, on the north shore of Lake Chemung

From the mid-$200,000's

Brand New Model Homes are now open in this unparalleled new neighborhood, featuring:

- Walking distance to public access on Lake Chemung
- 130-Acre Hiking/wilderness preserve
- 3 Natural ponds
- Children's play area
- Over 60% of the community dedicated to open space
- Towering trees and large homesites

Places like Woodland Springs are the reason people dream about moving to Brighton and Howell – a sophisticated, country charm pervades the area. A serene setting across from Lake Chemung is where you'll find the place to call home.

A collection of new homes, ranging from 1800-2400 square feet of living space, meets the needs of different lifestyles, by offering ranch, first-floor master suite and colonial floor plans. Starting in the $240,000's, you'll be pleasantly surprised by the features included, such as side-entry attached garages, formal dining areas, 3 and 4 bedrooms, first floor laundries, full basements and spacious family rooms.

Our grand opening special includes everything you need to move in: free central air conditioning, a landscape package including irrigation and a $2,500 decorating rebate for window coverings and finishing touches.

Located centrally between Detroit, Ann Arbor, Lansing and Flint, you'll enjoy every day of your new "country" life without giving up on the convenience! Visit today for the limited grand opening offer.

Offered by: Bingham Development at (517) 545-7580 and Ivanhoe-Huntley Homes at (517) 545-1300.

FINE HOMES & ESTATES

IMPRESSIVE 2-story home with 4 spacious bedrooms, stunning entry, den with glass privacy doors, large family room with fireplace, 1st floor laundry, side entry garage. Many updates. Close to schools, shops and expressways. $389,900 (53WAR) 248-349-5600

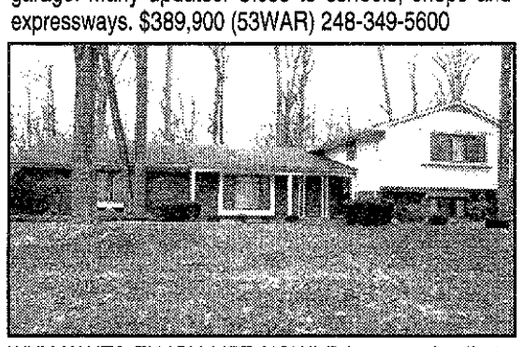

WHY WAIT? ENJOY LIFE NOW! Bring your family to roomy 4 bedroom, 3 bath quality built home & enjoy seasons from deck. Wooded ravine lot offers beauty & privacy. Updates done. 3 car garage. Family room w/FP, C/A & more. $329,900 (15WOO) 248-349-5600

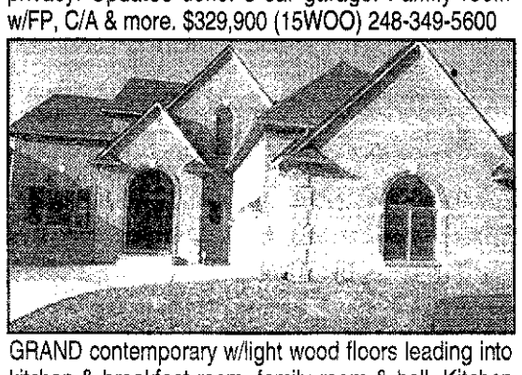

GRAND contemporary w/light wood floors leading into kitchen & breakfast room, family room & hall. Kitchen has maple cabinets, granite counters, Jenn-aire appliances. Breakfast room w/bay & family room w/granite fireplace surrounded. Rear of home overlooks pond. $524,900 (81CAS) 248-349-5600

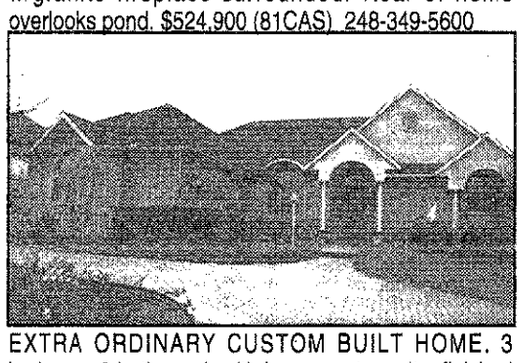

EXTRA ORDINARY CUSTOM BUILT HOME. 3 bedroom, 3 bath ranch with large master suite, finished walk-out with full kitchen, billiard room, bar and wine cellar. Gourmet kitchen with all appliances. Too many extras to mention. $599,000 (15WAD) 248-349-5600

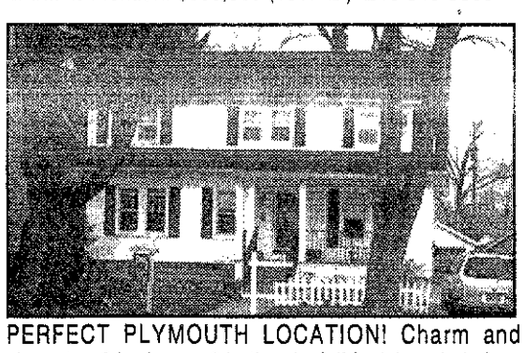

PERFECT PLYMOUTH LOCATION! Charm and character, 3 bedroom, 2 bath colonial! Incl: beveled glass doors, natural woodwork, coved ceilings, kitchen oak cabinets & ceramic floor. Main bath w/jacuzzi & separate shower. Updates! $314,900 (56ANN) 734-455-5600

THIS HOUSE HAS IT ALL AND MORE! 4 bedroom, 2½ bath. Lovely large kitchen w/cherry cabinets, 1st floor laundry, 3 fireplaces, finished basement, glass block windows. Newer Anderson windows. Beautiful back yard & large deck. $414,900 (10NOR) 734-455-5600

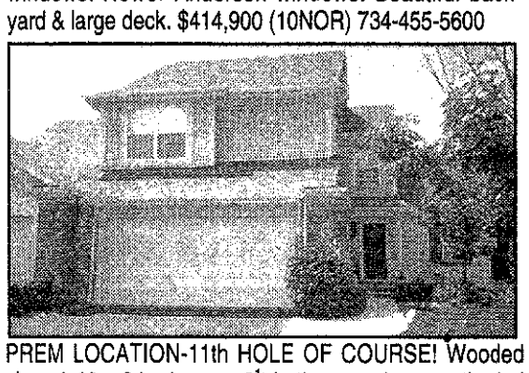

PREM LOCATION-11th HOLE OF COURSE! Wooded view. A 10+. 3 bedrooms, 2½ bath warm decor, cathedral ceilings, kitchen w/42" oak cab, hardwood floors, 2 way FP. Doorwall to deck, master suite, fashion bath. Custom win treatments, HPP $299,900 (04THI) 734-455-5600

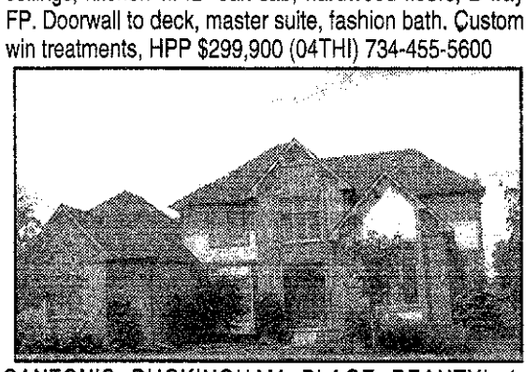

CANTON'S BUCKINGHAM PLACE BEAUTY! 4 bedrooms, 2½ BA, 3 car garage. Large bedrooms, neutral colors, FP in GR, large island kitchen w/eating area. Dual staircases. 1st floor laundry. Landscaping. Brick paver. Finished basement. $369,900 (55WAD) 734-455-5600

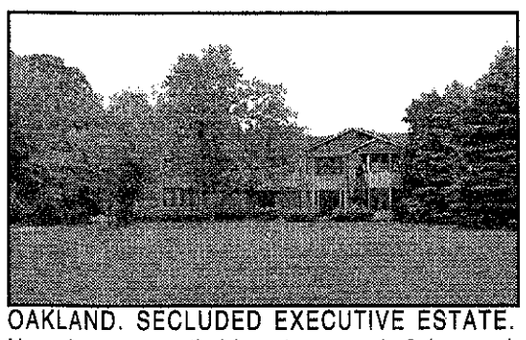

OAKLAND. SECLUDED EXECUTIVE ESTATE. Upscale area, nestled in nature, nearly 8 (approx.) wooded acres on Paint Creek, overlooking pond and trail. Near downtown Rochester. Cul-de-sac location, spacious and private. $975,000 (35PAI) 248-652-8000

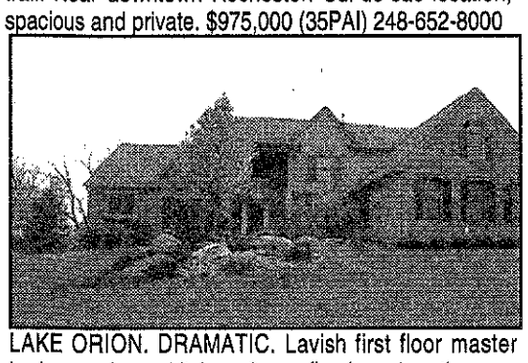

LAKE ORION. DRAMATIC. Lavish first floor master bedroom, dream kitchen, 2 way fireplace, hearth room, great room, cathedral ceiling, doorwall windows, ceramic and hardwood floor, den, Jack and Jill bath. $429,977 (31IND) 248-652-8000

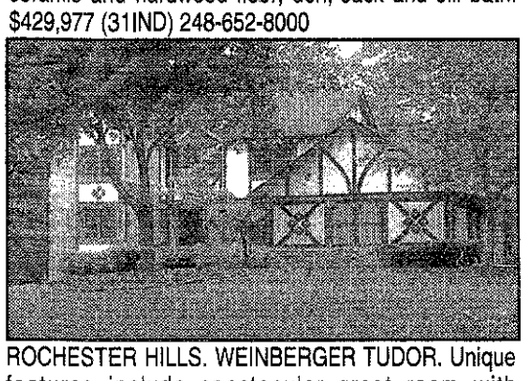

ROCHESTER HILLS. WEINBERGER TUDOR. Unique features include spectacular great room with architectural millwork from the Dodge estate and old United Artists building. Fine beveled leaded glass throughout. large master suite with balcony. $412,000 (00CHE) 248-652-8000

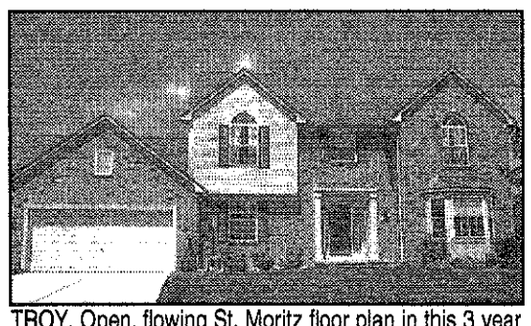

TROY. Open, flowing St. Moritz floor plan in this 3 year old colonial with 4 bedrooms and 2½ baths. Huge cul-de-sac lot. Light oak cabinetry. Centralized kitchen, oversized family room with cathedral ceiling. Luxurious master suite. $399,900 (97MAN) 248-524-1600

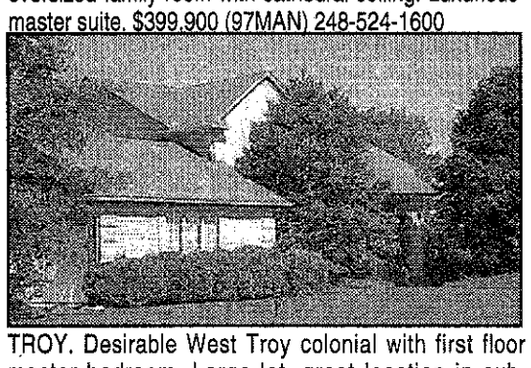

TROY. Desirable West Troy colonial with first floor master bedroom. Large lot, great location in sub. Bridge over great room & foyer. Custom hickory cabinets, island kitchen w/Jenn-air, finished basement. Home warranty. $364,900 (43MUE) 248-524-1600

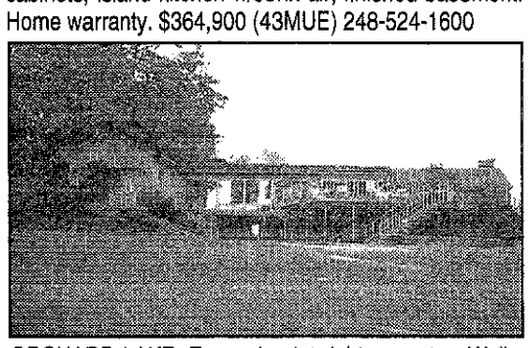

ORCHARD LAKE. Expansive lot right on water. Walk-out lower level boat dock, beaches, sea wall, 3 bedrooms, 3½ baths, hardwood floors, 2 fireplaces, decks with southern exposure. $1,450,000 (05PEL) 248-642-8100

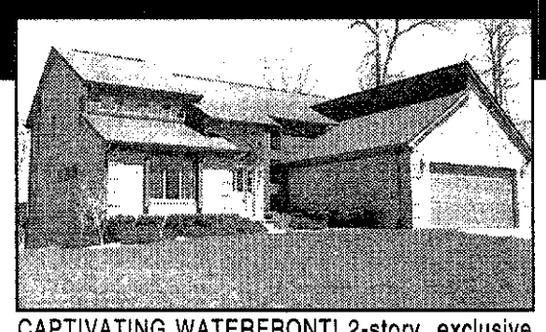

CAPTIVATING WATERFRONT! 2-story, exclusive location, dramatic architecture, 4 BR, 4½ BA. W/O lower level, extensive use of oak, hardwood floors, tiled, marble, skylights, cath. ceilings, 2 FP, FF MBR, decking, brick pavers, seawall. $659,000 (18FOR) 248-363-1200

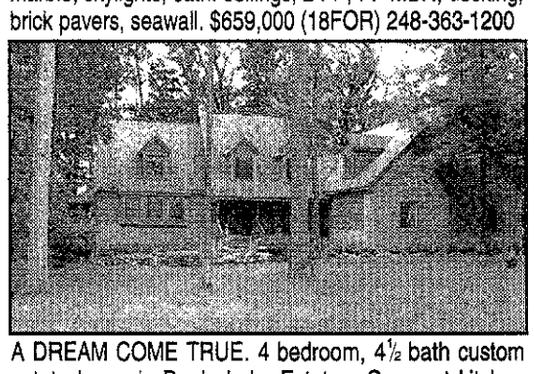

A DREAM COME TRUE. 4 bedroom, 4½ bath custom estate home in Bogie Lake Estates. Gourmet kitchen with hardwood floors & granite counter top, crown molding thruout, 2 FP, custom bar, garage, approx. 1 acre on golf course. $549,900 (00COO) 248-363-1200

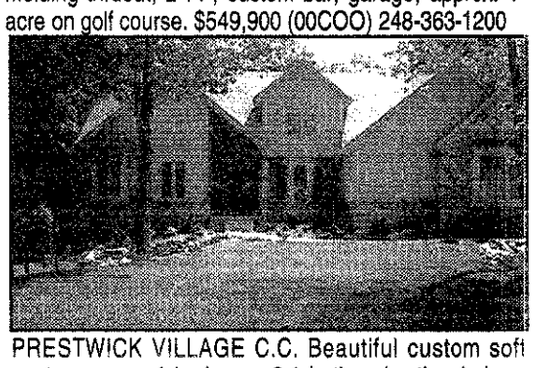

PRESTWICK VILLAGE C.C. Beautiful custom soft contemporary, 4 bedroom, 3.1 bath, w/mother-in-laws lower level, walkout, gorgeous, landscaped, wooded approximately ½ acres, 2 fireplaces, patio, deck & gazebo. Too many features to list. Class A golf membership. $459,900 (50GLE) 248-363-1200

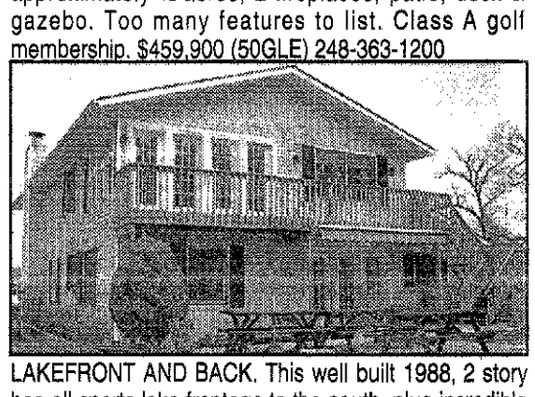

LAKEFRONT AND BACK. This well built 1988, 2 story has all-sports lake frontage to the south, plus incredible all sports lake views to the north, 3 bedrooms, 2½ bath, 2 car attached garage, 2 fireplace, sandy beach. Walled Lake Schools and pontoon boat. $369,900 (97COO) 248-363-1200

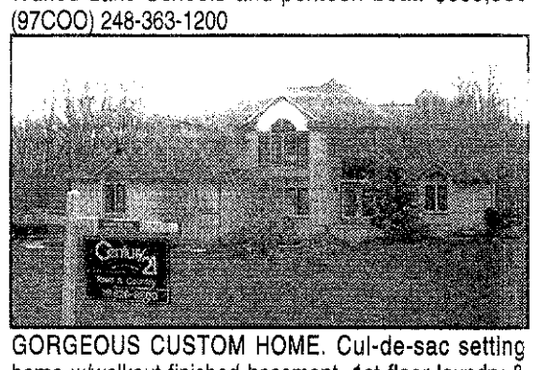

GORGEOUS CUSTOM HOME. Cul-de-sac setting home w/walkout finished basement, 1st floor laundry & 3 car garage. Jack & Jill bath off master. Huge kitchen & breakfast nook w/4 huge bedrooms & 2 tiered deck. Home warranty. $499,999 (17HIL) 248-626-8800

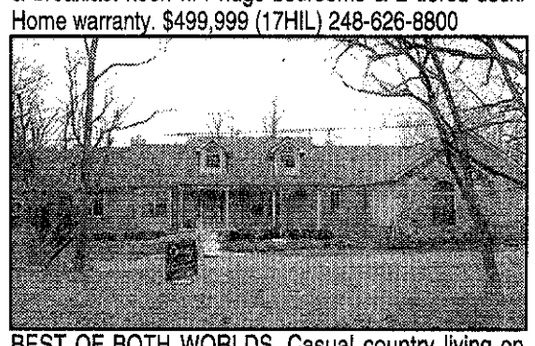

BEST OF BOTH WORLDS. Casual country living on approximately 1¼ acres in the city. Ranch w/5 bedrooms, 4 baths, finished walkout w/possible in-law suite. Master suite. Gourmet kitchen. This home has numerous extras. $558,000 (36HOW) 248-626-8800

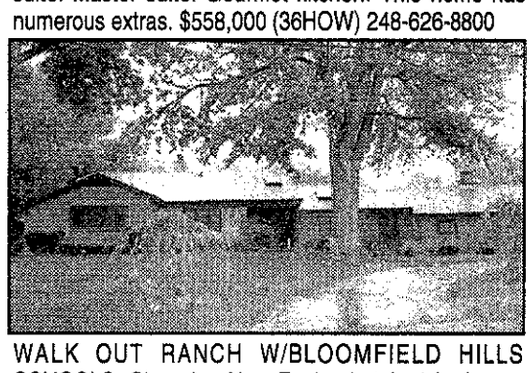

WALK OUT RANCH W/BLOOMFIELD HILLS SCHOOLS. Charming New England style 4 bedroom, 3 bath w/pool & on hill overlooking the water. Country kitchen, hardwood floors, 3 fireplaces, inlaid brick foyer. Many updates. $459,900 (22SHO) 248-626-8800

PANORAMIC LAKE VIEWS. Don't miss this totally updated home. Features include 1st floor master bedroom, finished lower level walkout. Beach & tennis courts within walking distance. Vaulted ceilings, 2 tiered deck. Hot tub. $572,225 (83WOO) 248-626-8800

Century 21 Town & Country

America's #1 CENTURY 21 Firm!

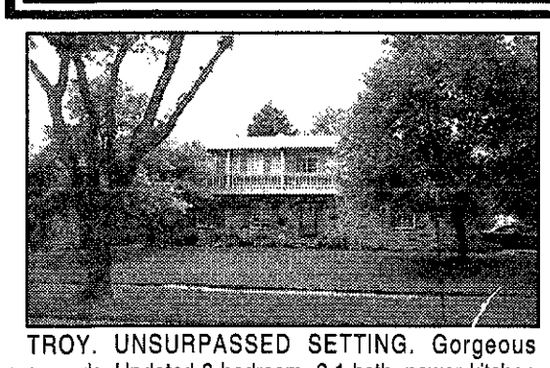

TROY. UNSURPASSED SETTING. Gorgeous grounds. Updated 3 bedroom, 2.1 bath, newer kitchen with granite, hardwood floors, updated appliances, neutral, cozy Florida room off family room, private landscaped yard. $339,900 (15LED) 248-652-8000

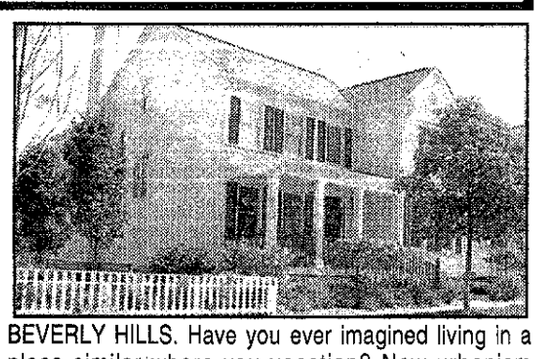

BEVERLY HILLS. Have you ever imagined living in a place similar where you vacation? New urbanism inspired development. Amenities include: stereo thruout, greenhouse, dining room au-pair/in-law suite. Fin. LL W/O, 2nd floor laundry. $884,900 (15RIV) 248-642-8100

TROY. Crystal lakefront colonial in Emerald Lakes Village. 3 bedrooms, 2½ baths, 17' master bedroom with walk-in closet. Many updates including windows, furnace, central air, roof and more. Park-like treed private yard. $324,900 (87LYS) 248-524-1600

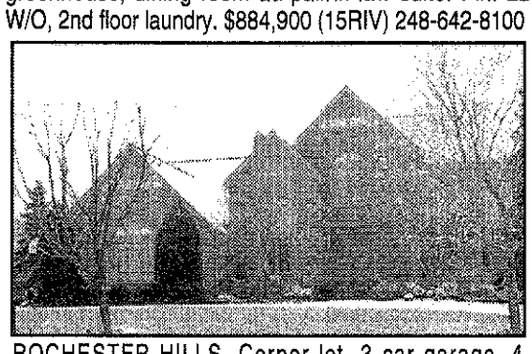

ROCHESTER HILLS. Corner lot, 3 car garage, 4 bedroom, 3½ bath colonial. Hardwood floors, judge paneling in den, huge deck and more. Clinton River access. $429,900 (53QUA) 248-642-8100

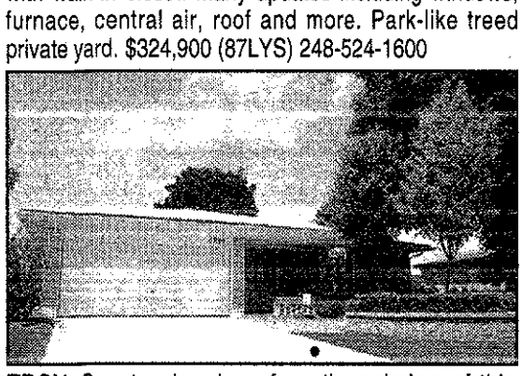

TROY. Spectacular views from the solarium of this lakefront ranch in Emerald Lakes Village. Cathedral ceiling in family room. Three bedroom, two full baths, finished rec room and many updates throughout. Vacation at home. $329,900 (27CRE) 248-524-1600

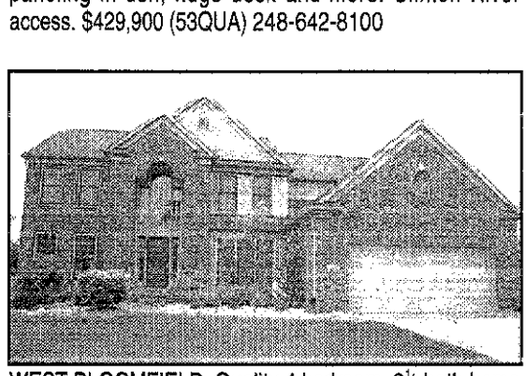

WEST BLOOMFIELD. Quality 4 bedroom, 2½ bath home built in '96. Some hardwood floors, fresh paint, deck, sprinkler and alarm. Extra deep garage, very neutral and clean home. Custom blinds, top of the line kitchen. Move in condition. $399,900 (40CHE) 248-642-8100

294 E. Brown, Birmingham **(248) 642-8100** | 4820 Rochester Road, Troy **(248) 524-1600** | 2600 Union Lake, Commerce Twp. **(248) 363-1200** | 722 W. University, Rochester **(248) 652-8000** | 7125 Orchard Lake, West Bloomfield **(248) 626-8800** | 705 S. Main St., Plymouth **(734) 455-5600** | 175 Cady Centre, Northville **(248) 349-5600**

BUILDING A NATION OF NEIGHBORS

Website: http://www.century21town-country.com

• Complete Home Marketing Plan • Home Warranty Program • Local & Regional Multiple Listing Services
• Full-Service Relocation Services 1(800)448-5817 • Financing Services (810) 264-5400

CENTURY 21 INTERNATIONAL AWARD WINNING OFFICES

Living rooms: Gotta' have or wasted space?

STUART MICHAELSON

Have you noticed how living rooms aren't included in all homes today?

In some versions of the American dream, prospective home buyers have crossed the living room off their wish lists while others won't sacrifice the living room's elegant appeal.

Many builders offer "optional space" rooms that are suitable for almost anything but a kitchen. Some people use them as studies or home offices, some as spare bedrooms. Others use them as living rooms.

Today, living rooms are generally smaller. In 1978, the average living room in an "upscale" home was 20-by-14 feet. Now, a living room in a comparable home measures 15-by-13 feet. However, the typical great room today, which used to be more like a home entertainment area, now spans 20-by-15 feet.

The question is: do you want to live without a living room? Also, why do others decide whether or not to include the old standard in their new home? Before choosing, it helps to consider the living room's positives and negatives.

Advantages of the Living Room

Living rooms add an air of sophistication to your home.

They provide a quiet retreat away from the noisy television set and other distractions.

Living rooms provide space to display your finest pieces of furniture.

The living room is an American tradition.

Living rooms provide the appropriate setting to host your business associates and other visitors.

Living rooms are the perfect location for family and holiday celebrations. In the living room, you can take photographs of important special events for the people in your household.

Disadvantages of Living Room

Some consider living rooms too stuffy and unapproachable. Today, many Americans live more informally and casually, so living rooms don't fit their lifestyles.

Many home buyers don't appreciate the "museum-like" quality of the living room. If you don't want to use the living room as a retreat or a place to display fine furnishings, you may prefer that the space be used for other purposes.

An entertainment room or great room can serve the same basic functions for personal activities or entertaining guests.

In the end, you choose the formal appeal of the living room or the casual style of a great room or family room attached to the kitchen, which is where many guests seem to end up anyway.

Stuart Michaelson has been in construction 37 years, is a managing partner in Windmill Homes in Farmington Hills and is secretary of the Building Industry Association of Southeastern Michigan.

TV show highlights Guys Rooms

Guys Rooms, a one-hour special presentation offering viewers a look inside seven imaginative rooms designed exclusively for and by "guys," airs at 9 p.m. Sunday, June 17, on HGTV.

From a fully equipped workshop to a modern home recording studio, to a basement clubhouse, HGTV explores the inspirations for each design.

Arizona Diamondbacks pitcher Curt Schilling guides viewers on a tour of his basement, dedicated to baseball memorabilia. A 40-foot custom-made bat rack includes autographed bats from Joe Dimaggio and Roberto Clemente, among others.

MYSTIC FOREST
ESTATE SIZE LOTS
ANN ARBOR, MICHIGAN

25 HOMES ON 46 ACRES
➢ Underground Utilities
➢ Trail System
➢ Lower Level Walk-Outs
➢ From $120,000
➢ Ann Arbor Schools
➢ 18 Acres of Open Space
Plymouth Road West of Ford Road
½ Mile on North Side
Phone: 1-248-344-9660
WEB SITE: mysticforesthomes.com
RICHARD E. GILBERT
BUILDER INQUIRIES WELCOME
L1035484

Wide Open Spaces
MYSTIC FOREST
Phase II Homesites Available

BEAUTIFUL SINGLE-FAMILY HOMES...INSIDE AND OUT.
Discover spectacular custom single-family homes surrounded by acres of lush wooded views at Mystic Forest of Commerce. A selection of custom three and four bedroom home styles available. Only a few select lots remain in Phase II, so don't wait...luxuriously elegant, convenient living can be yours at Mystic Forest. Homes priced from $349,900.
BINGHAM DEVELOPMENT
Bingham-Homes.com
Model home open daily, except Thursdays, from 12 to 6
On Sleeth Road just east of Benstein Road in Commerce Township
MODEL: 248.360.7544 • MAIN OFFICE: 248.855.0800
L1048242

THE MOST BEAUTIFUL & AFFORDABLE HOMES IN WAYNE COUNTY FROM
GRAND OPENING
$152,900

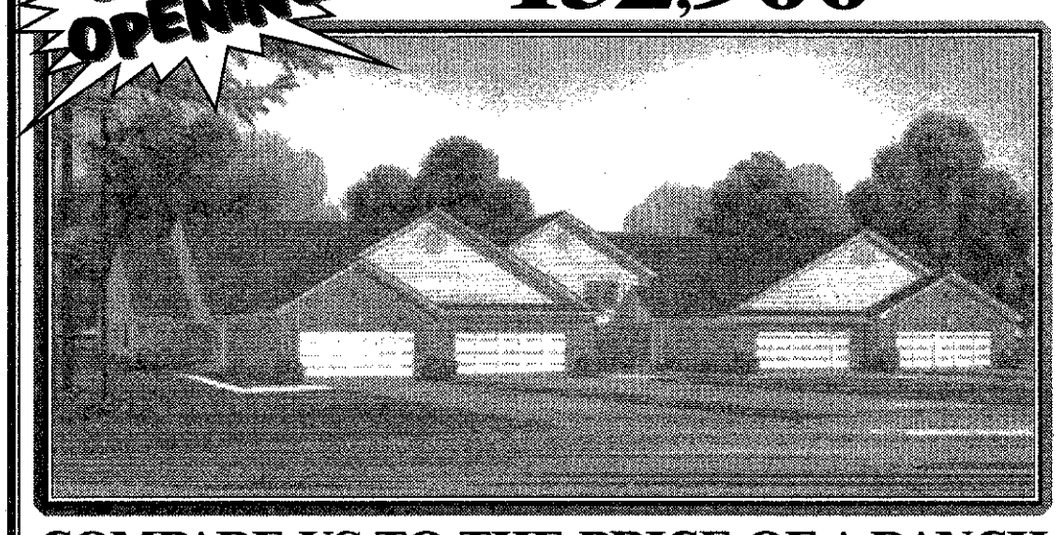

COMPARE US TO THE PRICE OF A RANCH OR TOWNHOUSE OF OUR COMPETITION
Beautiful wooded sites with two and three bedroom ranch and townhomes at low PRE-CONSTRUCTION prices.
■ FULL BASEMENTS ■ TWO CAR ATTACHED GARAGE ■ VAULTED CEILING IN GREAT ROOM AND DINING ■ FIRST FLOOR LAUNDRY ROOM ■ OPTIONS SUCH AS FIREPLACE, SKYLIGHTS, AND MORE ■ DECORATIVE LIGHTED STREETS AND SIDEWALKS ■ GARDEN PATHS THROUGH PARK AREAS

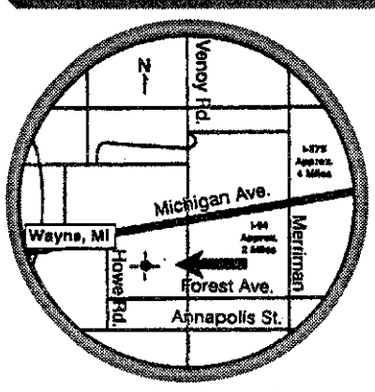

— Visit our beautifully decorated models at —
32994 Forest Avenue, Wayne, Michigan
Call anytime at 734-722-3000
MINUTES AWAY FROM METRO AIRPORT, I-275 AND I-94 EXPRESSWAYS
Daily Hours 12-5; Closed Thursday
Forest Park Condominium
L1044075

ADVERTISEMENT
PREMIER® MORTGAGE LENDERS
Truth in Lending
www.premierlender.com/detroit
©2001 Meyers Communications Group Inc.

Michigan Mortgage Reality Check

Consumer Mortgage Advisory #10: Know all of the fees.

Lender mortgage fees typically run $600 to $800, plus the cost of title insurance. However, some companies may charge $2,000 to $4,000 or even more. Higher fees should buy you a lower interest rate. Know what your true costs are; what you're getting for your money and whether it's worth it. Always check at least three lenders.

U.S. Averages

Rates at a Glance

30-yr. fixed mortgage	7.24%
15-yr. fixed mortgage	6.82%
Adjustable mortgage	6.25%
FHA-insured mortgage	7.34%
Fed. funds	3.98%

Finance Rates

Prime Rate	7.00%
Discount Rate	3.50%
90-day T-Bill	3.56%
6-mo. T-Bill	3.60%
1-yr. T-Bill	3.62%
2-yr. T-Note	4.09%
10-yr. T-Bond	5.27%
30-yr. T-Bond	5.65%

SOURCE: THE MEYERS REPORT & FEDERAL RESERVE STATISTICAL RELEASE H.15

ECONOMIC CALENDAR
This week's releases:

June 19 - Bureau of the Census, Housing Starts and Building Permits
June 19 - Bureau of Labor Statistics, Regional & State Employment and Unemployment
June 20 - The Conference Board, Composite Indexes of Leading, Coincident & Lagging Indicators
June 21 - Department of Agriculture, U.S. Export Sales
June 21 - Bureau of the Census, U.S. International Trade in Goods and Services
June 22 - Department of Commerce, Selected Economic Indicators

Membership Qualifications
All lenders must:
1. be a chartered bank, savings association or credit union,
2. or have been in business for at least five years and have successfully closed 5,000 loans,
3. must not have hidden fees or excessive fees, as determined by MCG from a survey of participating lenders

GMAC MORTGAGE
800-888-4622 (GMAC)

Term/ Type	Int. Rate	APR	Pts./ Orig.	Appl. Fee	Min. % down	Pymt/ $1000
30/fix	6.625	6.933	2/1	$0	5%	$6.403
15/fix	6.000	6.495	2/1	$0	5%	$8.439
1/arm	5.000	7.708	2/1	$0	5%	$5.368
5/1/arm	5.500	6.253	2/1	$0	5%	$5.678

Ask about "Family First"
Special rates, terms, and loan qualifications for: GMAC family members and their extended families.
Since 1922; A:$18.8 bil.

JOHN ADAMS MORTGAGE CORP.
248-855-8800

Term/ Type	Int. Rate	APR	Pts./ Orig.	Appl. Fee	Min. % down	Pymt/ $1000
30/fix	7.000	7.049	1/0	$0	5%	$6.653
15/fix	6.500	6.700	1/0	$0	5%	$8.711
30/jmbo	7.250	7.490	1/0	$0	5%	$6.822
3/1/arm	6.125	6.250	1/0	$0	10%	$6.076

Application Fee Applied to Closing Cost
Check Our Zero Points
Zero Cost Loans
for Details johnadamsmortgage.com
Since 1971

CHASE MANHATTAN MORTGAGE
800-869-6852

Term/ Type	Int. Rate	APR	Pts./ Orig.	Appl. Fee	Min. % down	Pymt/ $1000
30/fix	7.125	7.260	0/0	$300	0%	$6.737
15/fix	6.500	6.760	0/0	$300	0%	$8.711
30/fix/FHA	7.375	7.410	0/0	$300	0%	$6.907
5/1/arm	6.250	6.610	0/0	$300	0%	$6.157

90/120/180/270 Day Locks also Available
Application fee applied to closing costs- no actual fee
Since 1785

FIRST ALLIANCE MORTGAGE
800-292-7357 ex. 244

Term/ Type	Int. Rate	APR	Pts./ Orig.	Appl. Fee	Min. % down	Pymt/ $1000
30/fix	6.625	6.920	2/0	$0	5%	$6.403
15/fix	6.125	6.450	2/0	$0	5%	$8.506
1/arm	5.750	7.520	2/0	$0	5%	$5.836

Courteous & Quick Service
"No Income Verification" Loans
Interest Only Mortgages Available.
Since 1986

Rates as of 6/14/01 and subject to change without notice. Note: Rates shown are based on 80% loans of $100,000 with rate locks of 45-60 days unless otherwise noted. Smaller down payments may require private mortgage insurance, which will raise APR. http://www.MeyersNetwork.com LENDERS: To learn how to participate in this feature call 847-205-9222.

Michigan Averages

This week: Program	Avg. Rate*	Avg. APR*	Disc. pts.	Orig. fee	Mo. pmt.	Income required
30-Yr. fixed	7.06%	7.17%	0%	0%	$669	$26,780
15-Yr. fixed	6.50%	6.76%	0%	0%	$871	$34,844
5/1-Yr. ARM	6.25%	6.61%	0%	0%	$615	$24,628

SOURCE: The Meyers Report. 1-847-205-9222

MEYERS ON MORTGAGES

YOUR CREDIT AND BUYING A HOME

by GARY S. MEYERS

Will bad credit two years ago keep you out of the housing market? Does a real estate agent have a right to see your credit application? Today The Meyers Report gets answers to readers questions from the experts.

Q. We are purchasing a home. The seller's real estate agent asked my bank for a copy of the mortgage loan application. Do they have a right to see that? Why would they want to look at it?

A. Usually the seller's agent asks for a pre-approval letter, not the application itself. It's against the law for a lender to disclose debt to a third party without the borrower's approval. Your loan application has information about your debt.

"We, as bankers, know how private this information is," Tom Drozdz, residential mortgage originator for Archer Bank, said. "If I was the borrower, I would say no and tell them to call my banker. My banker will tell the real estate agent whether or not he thinks the loan will go through."

Q. When I was a college student my credit rating went from good to bad. During the last two years, since I have been out of school, I have tried to keep current with all of my bills, such as telephone, rent and utilities. I want to buy a house in the next two to three years and was wondering if I continued my path of keeping my bills current, will my past credit problems have a big effect when I go looking for a mortgage? The credit card bills I got in school, I haven't paid in five years thus far.

A. You will have to pay off all your outstanding collections, Rick Deleon, branch manager for Allied Mortgage Capital Corporation, said. Most lenders look for 24 months of a clean history, providing you have no bankruptcies or foreclosures in your past. That is time enough to re-establish your good credit. If you have cleaned up your bills, you may qualify for an FHA loan. For more details, check out Allied Mortgage's web site: www.nolandlord.com.

Q. My wife and I had a bankruptcy that was discharged two and a half years ago. It was only on credit card debt. We reaffirmed our house and two car loans. We want to start looking at a new house, but are unsure how this will affect getting a new mortgage.

A. "The bankruptcy does not prevent you from getting a new mortgage," Jeff Bock, retail manager for North American Mortgage, said. "Your rate and loan to value will fluctuate depending on how the rest of your credit report looks." Lenders will be looking for stability — how you have repaid other creditors, your earnings, and if your mortgage has been paid on time.

Most lenders will not process a loan less than two years after a Chapter 7 bankruptcy is discharged. A few will take an application as little as one day later, but require the borrower have at least 20 percent down. If someone has filed for a Chapter 13 bankruptcy, the borrower will be required to pay off his/her debts out of the loan first.

Q. My husband and I are trying to get a mortgage to buy a new home in the Plainfield, IL area. We already own a home and plan on selling it. The money we make from the sale will be used toward a down payment on a new home. We have had credit problems — been late on our mortgage and car payment, but not all the time. My husband has been at his job for 23 years and earned $74,000 last year. I have been at my job for four years and earned $10,000 last year. We know we can afford a house, but our credit problems are holding us back.

A. There is some good news for you, said Michael Niecestro, sales manager at Midwest Funding and a 20 year veteran of the mortgage business. Your job stability and the location in which you are house hunting are on your side. Plainfield is an "FHA Municipality." If you are planning to borrow at least $209,000 you may qualify for an FHA new construction mortgage.

"FHA is more liberal when it comes to underwriting guidelines and doesn't look at credit scores," Niecestro said.

Instead it puts more emphasis on whether the buyer is current on credit debt, ability to pay back the mortgage, and the down payment.

You already know that your late payments can be a problem for other conventional loans. When lenders run a credit report, they look for a credit score of at least 620, Niecestro said. The score will take into account such things as the amount of open credit, as well as past judgments, bankruptcies, and collections. You said you were sometimes late on your mortgage payments. Lenders do not like to see 30 to 60 day late payments unless the borrower has had a clean history for the last 12 months. Credit scores do fluctuate month to month. Therefore, if for some reason you have a lower score, you can raise it fairly quickly by bringing credit balances down and keeping payments current.

Gary S. Meyers is President and CEO of Meyers Communications Group Inc. and Founder of **The Meyers Report.** He is a Nationally Syndicated Columnist and Economist. Mr. Meyers can be reached at gmeyers@meyersnetwork.com.
(c) 2001 Meyers Communications Group Inc. 847-205-9222

PDF1051741

New Summer Hours Starting June 4th
For all you early birds out there ...We've got summer hours to suit you! We'll be here ready to take your classified ad at 7:30 a.m.

Observer & Eccentric

CLASSIFIEDS

Part of The HomeTown Communications Network™
www.observer-eccentric.com

Sell it in 3 or we'll run your ad 3 more times **FREE!** (Private Party Only • merchandise only, no Real Estate or Rentals)

Home & Service Guide #001-245
Real Estate for Sale #300-389
Commercial Industrial Sale or Lease #389-398
Real Estate for Rent #400-498
Employment/ Instruction Services #500-598
Announcements #600-698
Merchandise #700-778
Animals Pets/ Livestock #780-798
Automotive Recreational Vehicles #800-899

IT'S EASY TO PLACE YOUR CLASSIFIED AD:

OAKLAND COUNTY.....248-644-1070
ROCHESTER/ROCHESTER HILLS.....248-852-3222
CLARKSTON, LAKE ORION, WATERFORD.....248-475-4596
WAYNE COUNTY.....734-591-0900
FAX YOUR AD.....734-953-2232
24 HOUR VOICE MAIL.....734-591-0900

DEADLINES: *For Placing, Canceling or Correcting of Liner Ads.*

Publication Day	Deadline
SUNDAY REAL ESTATE	5:00 P.M. THURSDAY
SUNDAY ISSUE	5:00 P.M. FRIDAY
THURSDAY	5:30 P.M. TUESDAY

ONE CALL can put you in touch with **41 NEWSPAPERS** that together reach over **496,922 HOMES!**

Observer & Eccentric

REAL ESTATE

Your HomeTown Classified ad is automatically posted on the internet! Visit us today.

hometownnewspapers.net

It's all about you! **DEADLINES:** for Placing, Canceling or Correcting of liner ads.

Publication Day	Deadline
Sunday Real Estate	5:00pm Thursday
Sunday Issue	5:00pm Friday
Thursday	6:00pm Tuesday

Classifieds Work!

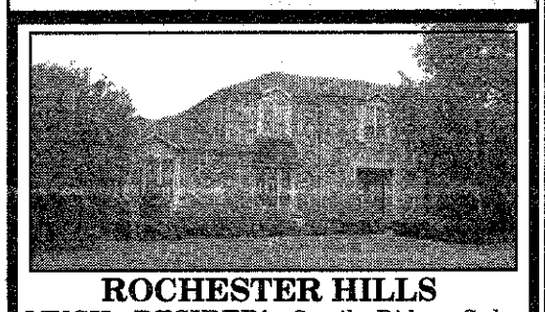

ROCHESTER HILLS
MUCH DESIRED! Quail Ridge Sub. Open floor plan displays full natural FP & large open kitchen, 4 bedrooms, 2.5 baths, formal living & dining rooms, French doors lead to library & fabulous entry hall. Home is priced to sell!
Contact *PIXIE*
248-684-4656 x129
248-343-6404 Cell
Real Estate One 560 N. Main, Milford
L-398067

Help-U-Sell® REAL ESTATE
(734) 454-9535
Sellers Save Thousands In Commissions & Keep The Equity You've Earned!

- Canton/Plymouth
- Livonia
- Westland
- Wayne
- Garden City
- Farmington Hills
- Dearborn Heights
- Dearborn
- Redford
- Belleville

MLS

Open Houses

Open Sun 1-4, 8905 Tavistock, Plymouth
Remodeled 4 bedroom colonial, huge private lot w/pond. 2 car garage. Move right in. $249,900

Open Sun 1-4, 2001 Stockmeyer, Westland
3 bedroom ranch. Fireplace in great room, 2 car attached garage, finished basement. Asking $174,900

Open Sun 1-5, 8886 Floral, Livonia
Newer construction 1996, country colonial, 3 BR, 2.5 baths, basement & garage. $214,900

Open Sun 1-4, 6530 Lathers, Garden City
Immaculate 3 bdrm ranch, 2 full baths, 2.5 car garage. Fin. Basement, Many updates. $134,900

Open Sun 1-4, 42107 Lincoln, Belleville
3 bdrm ranch with $20,000 kitchen & dining renovations! Larger lot in sub. Close to all sports lake. $124,900

Open Sun 1-4 626 Ravencrest, Westland
3 bedroom condo, basement, in-law quarters 2.5 car garage. $224,900

Open Sun 1-4, 2333 Minerva
3 bdrm home. Beautiful white kitchen, f/room w/ fireplace. Updated bath, 2.5 car garage. $159,900

Open Sun 1-4, 2006 Lathers, Garden City
Updated 2 bdrm ranch, large lot (80x150), garage. Mint condition. $122,900

Open Sun 1-4, 39262 Dillingham, Westland
Contemporary, 3 bdrm, 1.5 bath Tri-level, oak kitchen, FR w/fireplace, 2 car garage. $159,900

Open Sun 1-4, 7735 Beaverland, Detroit
3 bdrm home wth 2 3/4 garage. Many updates! New oak Kitchen, great landscaping. $128,500

Other Available Homes

41438 Ayrshire, Canton
3 bdrm ranch, great location, near elementary school, newer furnace, roof, HWH. $139,900

42685 Keystone, Canton
3 bdrm, open floor plan, sunroom, 1500 sq ft, fin. Basement. $194,900

11684 Berwyn, Redford
$15,000 under assessed value! Bungalow w/ upper apartment includes add'l lot. $135,000

359 Robert Court, Canton
4 bdrms incl. master suite & bath, gourmet kitchen, Thousands in upgrades. $424,900

33614 Alvin, Garden City
3 bdrm ranch, 2 full baths, finished basement, lg eat-in kitchen, 2.5 car garage. $134,900

6067 Wedgewood, Canton
Mint condition. 1700 sq ft, 3 bedrom ranch. Original owner. $205,000

5867 Daniels, Taylor
Excellent Starter. 2 bdrm ranch features 4 car garage, new windows, roof, & furnace. $89,900

17334 Salem, Detroit
3 bedroom ranch, finished basement, 1.5 baths, 2 car garage. Large lot. $99,900

38224 N. Rickham, Westland
Sharp 3 Bdrm brick ranch, 1.5 baths, 2 car garage. Att florida room, huge family room with fireplace. $156,480

2139 Roundtable W., Canton
4 bedroom, 2.5 bath colonial. F/room with fireplace, 2.5 car attached garage. Asking $159,900

7635 Koppernick, Canton
2000 built, 3 bdrm ranch, 2 full baths. Great lot, approx. 2 acres., nice open floor plan. $284,900

198 Kingsway, Canton
Totally updated 3 bdrm ranch, 2.5 baths, fin basement. Oak kitchen, New windows. $189,900

6480 Dillon, Garden City
Everything Newer. 3 bdrm ranch, 1250 sq ft, oak kitchen, 2 car garage. $152,900

33715 John Hauk, Garden City
Beautiful show piece. 1400 sq ft, 2 bdrm Tri-level, new oak kitchen & much more. $143,500

455 Van Lawn, Westland
3 BD ranch, solid oak cabinets in kitchen & bath. Pro finished basement. Brick garage. $149,900

1517 Berkshire, Westland
3 bdrm ranch, fireplace in living room. Just move on in. 2 car garage. Backs to park.. $127,900

28505 Clarita, Livonia
Vacant lot in Livonia school district, 138 x 140 approximately .42 ac $79,900

12615 Mercedes, Redford
Updated 3 bdrm ranch on almost a 1/2 acre. Perfect investment property or starter home. $99,900

Real Estate for Sale #300-389

300 Homes

CLASSIFEDS YOUR NUMBER 1 SOURCE FOR LOCAL INFORMATION

303 Open Houses

ALLEN PARK
OPEN SUN. 1-4
7197 OSAGE
(S/Ecorse, W/Allen)
Beautiful 3 bedroom, 1.5 bath bungalow w/almost 1200 sq. ft. Florida room. Lots of updates throughout. Finished basement w/fireplace.
CENTURY 21 HARTFORD SOUTH
734-464-6400
www.c21-hs.com

ANN ARBOR Oak Meadows Sub, 3371 Breckland Ct. Open 6-17 & 24th 1-5 3 bedroom, 2.5 bath, finished walk-out, neutral decor, move-in condition, $235,900. 734 662-3961

303 Open Houses

AUBURN HILLS - Open Sat., Sun., 1-5. Desirable Adams Ridge sub, Colonial, 3 large bedrooms, 2.5 baths, hardwood floors, vaulted ceilings, upgrades, 2100 sq.ft., $279,000. 810 Chase Way Blvd., NW corner of South Blvd. & Adams Rd. (248) 853-9856

BEVERLY HILLS ROYAL OAK
Super neighborhood! Great for family! 4 bedroom brick colonial with large private yard. Living room, den, dining room & kitchen. This home is special, don't miss this opportunity. Open Sun. 1-4pm. 4127 Arlington, Royal Oak. W. of Woodward, N. of Normandy. $310,000.
Call TOM NOLAN
248-626-8700
Cranbrook Realtors.

BIRMINGHAM
Darling in town brick bungalow. 3 bedroom, 1.5 bath, sun porch & more! Now is the time to buy in this rapidly appreciating neighborhood! $299,000. 1608 Maryland.
Open 1 - 3pm
ASK FOR JUDY CUNNINGHAM
(248) 644-4700
Real Estate One

BIRMINGHAM - Open Sat. 2-4, Sun. 1-4. 1765 Shipman, E. of Southfield S. of Lincoln. Best deal in great neighborhood! 3 bedroom 1.5 bath 1541 sq. ft. Brick ranch + 500 sq. ft. finished basement. Many updates. Move-in cond. Close to downtown. Also Shown by appt. $298,000
248-593-8111
www.hno.com Id#MI 12087

BIRMINGHAM OPEN Sunday 1-4 3-4 bedroom/den, 2 full baths, Many updates, Must see. ½ block to elementary $239,900 515 Smith, E. of Southfield, 2 blocks N. of 14 Mile, off Grant St. (248) 593-5911

BLOOMFIELD HILLS - Open Sun., 1-4pm. 1198 Peveril (South Blvd & Squirrel). 3 bedroom ranch, 1½ bath, 2½ car garage, ½ acre wooded lot, slab, $205,000. www.hno.com home#11923 (248) 865-7582

303 Open Houses

Birmingham
OPEN SUNDAY 1 - 4
1177 Henrietta
S. of Lincoln, W. of Pierce
Private 2 story residence with condo-like association for outside maintenance within walking distance to downtown. 1st floor master w/bay window, lovely bath, living room gas fireplace & door to rear yard & deck. 2 bedrooms up, Library w/wet bar, 1st floor laundry, basement. Immediate possession. $449,000.
JIM LEAHY
(248) 646-8606
RE/MAX in the Hills

BEAUTIFUL CANTON COLONIAL!
Open Sunday 1-4pm. 45659 Hanford, N. of Ford, W. of Canton Center. 4 large bedrooms, 2.5 baths, recently painted and new Berber carpet, 3-tier deck w/beautiful landscaping. A must see! $299,900.
CURT DOZIER
REMERICA
HOMETOWN III
(313)618-8534

CANTON COLONIAL
Open Sunday 1-4pm. 1554 Valentine Ct., N. of Palmer, E. of Sheldon. 3 bedrooms, 2.5 baths, with many exceptional upgrades! Come & see this one. $269,900.
CURT DOZIER
REMERICA
HOMETOWN III
(313)618-8534

Canton
GREAT OPPORTUNITY
42522 Lilley Pointe Dr. Bldg. 5
S. Ford, W. Lilley
Charming Lilley Pointe ranch end unit w/2 bedroom, 2 bath, laundry room w/extra storage. Extra windows, 2+ ceiling fans, patio & more! All appliances remain.
Offered at $128,900.
PLEASE CALL CAROLYN BUNAREK
(734) 454-9211 ext. 127
Real Estate One
217 W. Ann Arbor
Plymouth

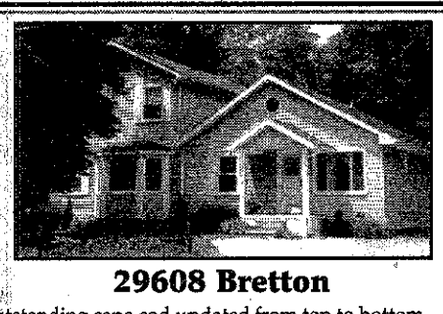

29608 Bretton
Outstanding cape cod updated from top to bottom. Open floor plan with large family room overlooking oversized lot. 1st floor master bedroom, 4 bedrooms, 3 full baths. 2200 sq. ft. If you're tired at just the thought of buying a home that needs work, pack your bags and relax, none of that is needed here. Call me for a private showing. Asking $199,900
Paul Maceri
RE/MAX 100, Novi
248-348-3000 Office
810-308-1680 Pager
734-560-8075 Cell

KENWOOD MEADOWS SUB
PHASE 1
BUILDER'S CLOSEOUT
3 Single Family Homes Left

These Homes Come With An Impressive List Of Standard Features Including:
- Fireplace
- 1st Floor Laundry
- And Much More!
- Full Basement
- Brick Elevation
- Attached Front Entry Garage
- 6' Door Wall

Priced From $269,900 To $284,900
South side of 5 Mile between Middlebelt and Inkster on Tyler Blvd.
Models open weekend afternoons or call for an appointment.
PAUL MACERI RE/MAX 100, Inc.
248-348-3000 OFFICE
810-308-1680 PAGER
734-560-8075 CELL

303 Open Houses

CANTON - Open Sun., 1-3. 1657 Crestview. 4 bedroom, 1995 Colonial, nearly 2000 sq.ft., finished lower w/850 sq.ft. $289,900. Relocation Realty (734) 459-1858

CANTON - 4 bedroom, 2.5 bath, colonial, 2200 sq.ft., A/C, gas fireplace in family room, hardwood, many extras. N of Warren, W. of Morton Taylor, 7448 Pointe, $229,900. Immediate occupancy. Open Sun., 12-4 or call for Appt. 734-635-6885.

CLARKSTON
OPEN SUNDAY 1-4
Don't miss your chance at this stunning 3,500 sq.ft. Colonial home with 4 bedrooms & 2.5 baths. This home features beautiful brick exterior with signature millwork throughout, 9' first floor ceilings, gourmet island kitchen with upgraded appliances included and granite countertops, convenient rear staircase, master suite with private sitting area, 3 car attached garage, first-floor laundry, and much more! This estate home is part of the premier Waldon Creek community in historic Clarkston, minutes from I-75. Please come by 5402 Woodcreek Drive for your tour. Asking $408,975. Call Kristina Seth at (248) 393-8180

N. DEARBORN HTS. Open Sun., 11-4. 27218 W. Pleasant Ridge Dr. 3 bedroom brick ranch w/ 2full baths, 2½ car garage, hardwood floors, family room, C/A. New kitchen, roof & cement driveway w/ patio., 1600sqft. $194,900 (313)278-1797

FARMINGTON HILLS - Open Sun, 1-4. 3 bedroom, 1.5 bath ranch. 1700 sq.ft. New kitchen, hardwood floors, & many updates. N. 12 Mile, E. Farmington, 28335 Kendallwood. $244,900. (248) 489-7077

FARMINGTON HILLS - Open Sun., 2-5pm. 2599 sq.ft. 4 bedrooms, 3 baths on 3/4 acre. 32050 Dohany. 248-471-7428 www.greatlakeslistings.com

FARMINGTON HILLS, OPEN SUNDAY 1-4. 20908 Whitlock, N/8 Mile, E/Farmington. Plenty of room to play & roam! Terrific 3 bedroom, 2½ bath home on large lot. Open floor plan. Incredible upper level for Suite/Studio. Over 1,900 sq. ft. Neat! Clean! updated1 $189,900 (21033742) Call Calvin Pietila ext. 127.
CENTURY 21 HARTFORD
(248) 478-6000

Garden City
OPEN HOUSE SUN. 1-4pm at 29625 Rosslyn Avenue. Featuring a fabulous 3 bedroom Ranch w/finished basement, oversized 2.5 mechanic's garage. Tons of updates, A Must See! Call 248-701-8989 or 248-288-8080, Re/Max Avenue

GROSSE POINTE PARK
Open Sun 1-4. 1358 Bedford Rd. Charming 3 bedroom, 1 & 2 half bath English Tudor, library, sun porch, c/a, hardwood floors, finished basement, 2 car garage, roof/2000. Walk to park on Lake St. Clair, short walk to RenCen. $355,000. 313-801-9061.

LIVONIA - Charming cape cod, Coventry Gardens. 15718 South Hampton. 3 bedroom, 3 bath, many updates/extras. Open Sun. 2:30-5pm. 734-793-0111

Important Deadlines for Classifications #300's and #400's

SUNDAY ISSUE:
- Real Estate & Apartment Display ads 3:00pm Thursday
- Real Estate & Apartment Liners 5:00pm Thursday

THURSDAY ISSUE:
- Real Estate Display 3:00pm Monday
- Apartment Display 3:00pm Monday
- Real Estate & Apartment Liners 5:00pm Tuesday

Observer & Eccentric NEWSPAPERS

303 Open Houses

HARTLAND. BY owner. Open House Sat and Sun. Noon - 7pm. 1611 Newgate Lane in Millpointe subdivision. M-59 1 mile west of US-23. 3 bedroom, 2 bath ranch. $179,000. Call (810)632-4793, (734)516-3512

JA03HIL - Livonia, Neat as a pin split-level, immediate occupancy, 3 beroom, 1.5 bath home with walk-out, new furnace in 2001, all appliances stay, home warranty included. $169,900. Open Sunday 1-4, 29603 Hillbroook, Sunset Hills Subdivision enter Curtis, off Middlebelt Rd. South of 7 Mile. Century 21 Town & Country 248-349-5600

LIVONIA - OPEN SUN 2-5 Totally updated, neutral, brick ranch. 3 bedroom, 1½ bath, 14288 Hix, S./5, W./Newburgh. $199,900. 734-591-6766

LIVONIA - Open Sun. 1-4. S. of 6 Mile, E. of Levan. 16678 Country Club. 3 Bedroom, 1.5 bath colonial. 2000 sq.ft., large unique open floor plan. Great for entertaining. Andersen Windows, newer roof. Must see! $277,000. 734-464-6695.

LIVONIA
OPEN SUN. 1-4
31622 DELAWARE
(S/Plymouth, W/Merriman)
Mint condition 3 bedroom, 2 bath ranch in popular "State Streets". Updates throughout. Finished basement & lots more! Immediate occupancy. $168,900.
CENTURY 21 HARTFORD SOUTH
734-464-6400
www.c21-hs.com

LIVONIA - Popular Burton Hollow. Immaculate 3 bedroom ranch, many updates, new kitchen, family room with fireplace, dining room, 2 full baths, beautifully landscaped yard with inground pool. A must see. $242,900. 34396 Munger. Open Sun. 1-4. (734) 953-1069.

Northville
CLASSY CONDO
Stop by today from 1 to 4pm. 39718 Dun Rovin, S. of Six Mile & off Haggerty. Backs to 4th green, first floor master suite, 2 car attached garage, basement. Everything in excellent condition. 2190 sq. ft. Offered at - $319,900
Century 21 Dynamic
(734) 728-7800

Novi
OPEN SUNDAY 1 - 4
39449 Country Lane
Impeccable 2 bedroom, 2½ bath condo in Novi. 1,272 sq.ft., basement and attached garage. All appliances included. Immediate Occupancy. $179,900.
ASK FOR ANITA ALDEN
(248) 317-7668 Pager
Real Estate One

ORCHARD LAKE by owner open Sunday 1-5 4 bedroom, 3 baths, home office or den, 2740 sq. ft., Bloomfield Hills school, private Orchard Lake boat dock, W. Bloomfield nature trail, $462,500. 4031 Harbor Vista off Orchard Lake Road N. of Pontiac Trail (248) 626-6381

300's Real Estate

303....Open Houses
304....Ann Arbor
305....Birmingham/Bloomfield
306....Brighton
308....Canton
309....Clarkston
311....Dearborn/Dearborn Hgts
312....Detroit
314....Farmington/ Farmington Hills
317....Garden City
318....Grosse Pointe
319....Hamburg
320....Hartland
321....Highland
322....Holly/Fenton
323....Howell
325....Livonia
326....Milford
327....New Hudson
328....Northville
329....Novi
331....Orion Township/ Lake Orion/Oxford
333....Pinckney
334....Plymouth
335....Redford
336....Rochester/Auburn Hills
337....Royal Oak/Oak Park/ Huntington Woods
338....Salem/Salem Township
339....Southfield/Lathrup
340....South Lyon
341....Troy
342....Waterford/Union Lake/ White Lake
344....West Bloomfield/ Orchard Lake/ Keego Harbor
346....Westland/Wayne
348....Wixom/ Walled Lake/ Commerce
349....Ypsilanti/Belleville
352....Livingston County
353....Macomb County
354....Oakland County
356....Washtenaw County
357....Wayne County
358....Lakefront/Waterfront Homes
359....Other Suburban Homes
360....Out of State Homes/Property
361....Country Homes
363....Farms/Horse Farms
364....Real Estate Services
370....New Home Builders
371....Apartments For Sale
372....Condos
373....Duplexes & Townhouses
374....Manufactured Homes
375....Mobil Homes
376....Homes Under Construction
377....Lakefront Property
378....Lake/River Resort/Property
379....Northern Property
381....Southern Property
382....Lots & Acreage/Vacant
383....Time Share
384....Lease/Option To Buy
385....Mortgage/Land Contracts
386....Money To Loan
386....Money To Borrow
387....Real Estate Wanted
388....Cemetery Lots

390-398 Commercial/ Industrial

390....Business Opportunities
391....Business & Professional Buildings For Sale
392....Commercial/Retail-Sale Or Lease
393....Income Property
394....Industrial-Sale Or Lease
395....Office Business Space-Sale Or Lease
396....Commercial /Industrial-Vacant Property
397....Investment Property
398....Land

Policy

All advertising published in The Observer & Eccentric is subject to the conditions stated in the applicable rate card, copies of which are available from the Advertising Department, Observer & Eccentric Newspapers, 36251 Schoolcraft Road, Livonia, MI 48150, (734) 591-2300. The Observer & Eccentric reserves the right not to accept an advertiser's order. Observer & Eccentric Ad-Takers have no authority to bind this newspaper and only publication of an advertisement shall constitute final acceptance of the advertiser's order.

Please Check Your Ad

The Observer & Eccentric will issue credit for typographical or other errors only on the first insertion of an advertisement. If an error occurs, the advertiser must notify the Customer Service Department in time to correct the error before the second insertion.

303 Open Houses

NOVI
OPEN SUN. 1-4
24411 FAIRWAY HILLS
(N/10, W/Taft)
Attractive 3 bedroom ranch in popular Simmons Orchard Sub. Lots of updates throughout. 1st Floor laundry, 2 car garage & more.
CENTURY 21 HARTFORD SOUTH
734-464-6400
www.c21-hs.com

PLYMOUTH DOWNTOWN
OPEN SUNDAY 1-4
325 Burroughs. 3 bedrooms, 1½ baths, private backyard.
964 Harding. 4 bedrooms, 2½ baths, Cape Cod, large lot.
751 Sunset. 3 bedrooms, 1 bath, Bungalow, basement, garage.
Keller Williams Realty
Call Jerry 734-634-3746.

REDFORD - Absolutely Must see! 1660 sq.ft., 3 bedroom, 2 bath on Lola Valley Park. Open Sun.,Noon-5. 15853 Pomona.

OPEN SUN 1pm-5pm
Coventry Park Condos In Royal Oak, 2132 Wickham. ½ mile N. of 14 mile, w. Off Crooks. 2 bedroom Townhouse, 1½ bath, air, partially finished basement. Pool, appliances, carport & hardwood floors.
$150,000 (248)435-7669

303 Open Houses

Plymouth
OPEN SUNDAY 1 - 4
650 N. Evergreen St.
N/Penniman, E/Sheldon
PRICED TO SELL! 3 bedroom, 2 bath Cape Cod built in 1928 with charm & character. Featuring hardwood floors & natural wood work. 1st floor master bedroom, family room w/built in book cases. 1st floor laundry, freshly painted. Workshop attached to garage. $239,900.
ELAINE KNUTH
(734) 737-2904
Century 21 Town & Country

ROYAL OAK - OPEN SUN 1-5. 414 S. Maple Ave. 3 blks. E. of Woodward, 2 blks. S. of 11 Mile. 1936 brick Tudor on cul-de-sac, 4 bedroom, 1½ baths, finished basement w/bar, 2 car garage, C/A. $249,900. 248-545-6688

SOUTHFIELD - Open Sun. 12-5. Brick Ranch. 3 bedrooms, 1 bath, hot tub, all appliances & window treatments, deck, 1.5 car garage, shed, remodeled in May, 2001. Newly painted in & out. Sliding glass door to back yard. Home warranty. 28093 Brentwood, 12 Mile/Greenfield. $129,900. 248-559-6482

WAYNE - Open Sun. 1-5. 3862 Gloria St. 3 bedroom bungalow, newer kitchen, partial finished basement, 2½ car garage. $112,000. (734) 641-3624

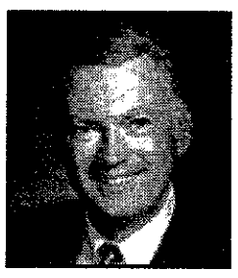

Thomas Ervin

Let's Talk About Real Estate

"THE SELLER'S ROLE IN SHOWINGS?"

Should the seller be at home during showings or conveniently absent? If at home, what should the seller say or not say, do or not do? These issues are not trivial and often affect the success or failure of a showing. Here are some specific suggestions:

BE HOME IF YOU CAN HELP

If the seller can provide timely information that may be asked by buyers when viewing the property, he or she may be able to quickly put to rest some concern the buyers might have about the property. If the seller is going to be present, the best approach is to greet the Realtor and buyer at the door and then excuse yourself and retire to a remote part of the house or step outside if the weather permits. Do not volunteer information and do not initiate conversations with the buyer.

BE GONE IF YOU FEEL UNCOMFORTABLE

Some sellers don't want to be home during showings. They say that they hired the real estate professional to handle everything. If this is how you feel, then it is best to be absent during showings.

BE GONE IS YOU MAY TEND TO INTERFERE

Some sellers, if at home, can't remain aloof while the showing is in progress. Because of their need to be in charge, they usually will take an active role in guiding the tour through the house because they are convinced that no one can show their home as well as they can. This may be true, but it could spell disaster. Most buyers would rather look at the house with their Realtor free of any pressure from the seller. If the buyer is alone with the Realtor, conversation and questions are more comfortable. If the seller is leading the tour, most buyers will remain respectfully quiet and anxious to get out of the house as soon as possible.

ADVICE: Let the Realtors conduct the showing. They know their buers and how to relate to them.

Visit Tom's website at www.tomervin.com L5380249

303 Open Houses

TROY - Open Sun. 11-4:30. 3936 Boulder Dr., Wattles/ Coolidge area. 4 Bedroom Tudor colonial. 2.5 bath, library, formal dining room, living room, family room w/cathedral ceiling. Troy schools. $329,900. 248-643-9173

WEST BLOOMFIELD Beautiful 3 bedroom, 2 bath condo. Newly finished basement, kitchen with hardwood floors, fireplace, enclosed backyard, 2 door garage, pool, clubhouse, and Bloomfield Hills school district. Call: 248-932-3345 Open Sun. 12-5 3023 Mooniake Dr., off Long Lake Rd.

WESTLAND - Open Sun. 12-4. Remodeled 3 bedroom ranch. 842 Judith, S. of Cherry Hill, E. of Newburgh. (734) 595-1599.

305 Birmingham/ Bloomfield

BEVERLY HILLS Walk to Beverly Park. 5 Bedroom colonial w/1st floor office. 3 full, 2 half baths, hardwood floors, updated kitchen, newer roof, furnace, vinyl windows. $434,900. Owner (248)646-9643.

BIRMINGHAM - Beautiful mission style renovation. 3 bedrooms, 2 baths w/drop dead, gorgeous interior. Open Sun., 12-4pm. 1648 Yorkshire. $545,000 248-646-9452

BIRMINGHAM - Open Sun, 1-4. well maintained 3 bedroom, 1.5 bath ranch with newer kitchen, hardwood floors, 2 car garage. Close to park. $269,900. 1862 Shipman, N. 14 Mile, W. Woodward. (248) 594-9227

BIRMINGHAM SCHOOLS, 4 Bedroom, 3.5 Bath, 3 car garage, in ground pool, ½ Acre lot. $475,000 (248)988-8835

BIRMINGHAM - Spotless, updated, 3 bedroom, 2 bath, brick ranch, 1460 Hazel. $218,900. 248-647-1629.

BLOOMFIELD HILLS - Hickory Heights, 1072 Satterlee. tri-level. completely updated, new kitchen, hardwood floors, 3 bedroom, 3 bath, many extras. $499,900. 248-568-5051

BLOOMFIELD/OWNER/POOL, BI-LEVEL, 2.5 baths, 3-4 bedroom, family room, dining room, studio, St. Hugo/Bloomfield Schools. $279,000. (248) 334-5989

CHARM PERSONIFIED! Quaint 1901 Classic 4 bedroom on 80x176 lot. This home features high ceilings, wide wood plank floors, 2.5 baths & an open, airy interior. This 2469 sq. ft. home is priced to sell at $479,000. (736 Southfield Rd.) Call: Robert Weltman 248-626-888 Real Estate One.... 248-548-9100

FRANKLIN - Bingham Farms Design/build from $675,000 - $2,000,000. Wooded lots w/walkouts. Howard Stanley Custom Homes 248-851-9950, 248-683-9950, 248-330-5850.

FRANKLIN VILLAGE HISTORIC. 26200 Carol Ave. E. off of Franklin Rd. Charming 3 bedroom, 2 bath Cape Cod, wide board maple floors throughout, 3 fireplaces, large gourmet kitchen, open floor plan, finished basement w/built-ins, extensive perennial gardens w/sprinkler system, walking distance to park, library, & quaint village shops. $387,000. 248-626-0996 shown by appointment.

GREAT INVESTMENT in Birmingham. Cheaper than a condo. Better annual returns than the market. Booming neighborhood of renovations/tear-downs/ adds-on. Do nothing to this home. Nice as is with 2 tiled bathrooms, 1 with whirlpool, 2 or 3 bedrooms, 1 as office. Live in/rent out, enjoy as home appreciates. $199,500. (248) 646-4373

305 Birmingham/ Bloomfield

BROOCK REALTORS JUST LISTED BLOOMFIELD HILLS SCHOOLS! Lovely high treed lot. Spacious updated colonial with circular stairs. Some exposed hardwood floors, library, family room with fireplace. 4 bedrooms, 2 full and ½ baths, finished basement. $599,900 ECH-32DAR (248) 646-1400

WALK TO DOWNTOWN Birmingham. Quarton Lake neighborhood. Charming 4 bedroom English cottage. $669,000. 684 Lakeview. Appt only. 248-644-8298.

306 Brighton

BUILDER'S HOME BRIGHTON SCHOOLS 2,500 sq.ft. home on cul-de-sac. 4 bedroom, 3.5 baths, 2.5 car garage, custom extras through out, thermal insulated wood windows, central vacuum, large finished basement, mosquito free screen room. Great neighborhood! $289,900 Contact George or Pam for appointment (734) 449-0886

BY OWNER - Brighton Twp., 4 bedroom, 2½ bath colonial on 2.42 acres. 2,460 sq.ft. $229,900. (810) 225-1498

GORGEOUS 4 bedroom, 2.5 bath Cape Cod built 1994 on 4.8 acres with hilltop setting. More info & photos located on internet at www.seehomephoto.com, enter ad# 13734 or call (734)878-4675. Open house June 24, noon-6pm.

KNOTTY PINE HOME - with fireplace, open floor plan with sunroom, quiet neighborhood, lake access. $149,000. Call ROSIE (810) 227-4600 ext 637. The Michigan Group Realtors

NEWER BUILT 3 Bedroom brick ranch 1800 sq. ft. w/finished walkout another 1600 sq.ft., 3 full baths, attached garage, loaded w/extras, ½ acre. Access to all sports lake. $256,900. Call Larry/Mike 248-473-6205 Re/Max Great Lakes

MUST SELL! Newer 3 bedroom colonial, 1 acre in family sub, sprinklers, many features, excellent condition, great location near X-ways. $204,900. (810) 231-0845

MYSTIC LAKE Hills Sub., 2.5 acres, walk-out ranch. Many updated. Immediate occupancy. $314,900. (810) 228-8116

NO BANK Qualifying: Land Contract Available on charming 3 bedroom ranch w/2½ car garage. Central air, deck. Great area. $165,000, low down payment. (248) 624-1816

306 Brighton

THREE BEDROOM ranch, 1.5 bath, 2.5 car garage, finished basement, must see! $182,000. (810) 227-1591

2 ACRES cedar 3 bedroom, 2 bath, 1780 sq. ft. with cathedral ceilings, finished basement, all appliances. Brighton Schools. $238,900. (248) 437-5153

308 Canton

BEAUTIFUL 4 bedroom 2.5 bath brick home with all the updates, $204,900 Call Mark & Pat 734-634-6796 - 734-462-1811 Coldwell Banker Schweitzer

BRICK COLONIAL-3 bedroom, 1½ bath, living room, family room, 2 car attached garage. Extra large lot. Newer appliances. (734)397-9715, (313)730-9294. By Owner.

WELL MAINTAINED 3 bedroom Canton ranch for $158,900 Many updates. 41976 Old Bridge, east of Lilley between Cherry Hill & Palmer. OPEN SUN, 12-4pm. See at www.hno.com (enter ID# MI11918) or call 734-394-0475.

CANTON BEAUTY - 3 bedroom, 1½ bath colonial in quiet neighborhood. Tons of upgrades. (734) 981-1714

CANTON COLONIAL 4 bedroom, 2.5 bath, built in 1995. Over 2000 sq. ft., move in condition. Nice lot w/trees. Plymouth-Canton schools. $309,000. DENISE McGUIGAN REMERICA HOMETOWN III (313) 796-1436

CANTON -JUST LISTED Brick ranch in north Canton featuring large family room w/full brick hearth fireplace, large updated kitchen, 1st floor laundry. Newer roof, furnace, a/c, humidifier, air cleaner, Wallside windows, doorwall, glass block basement windows, garage door and opener. Backs to 12 acre park. This one will sell quick. Don't wait. Offered at only $214,900.

Meticulously cared for quad-level. Cul-de-sac location. Private fenced yard. Wonderful open floor plan featuring 3 bedrooms and 1½ baths & 2 car garage. Natural fireplace in large family room. Lower level library. Maintenance free exterior & neutral decor. Extensive warm wood trim & doors throughout make this a comfortable family home. Newer windows and glass block in basement. Home warranty. Offered at only $189,900. DEBORAH DeLaROSA REMERICA HOMETOWN III (734) 748-4468 ext. 264 deborah@deborahsells.com

CANTON 4 bedroom, 2.5 baths, Sunflower Sub, 2366 sq. ft., NEW carpet, windows, $304,900. More info @ "www.forsalebyowner.com", code 10007368 or 454-1462.

UNDERSTATED SPACIOUS...

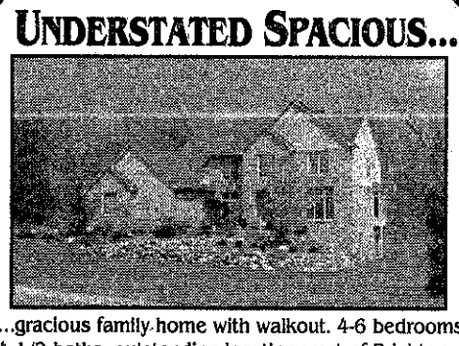

...gracious family home with walkout. 4-6 bedrooms, 4 1/2 baths, outstanding location west of Brighton in prestigious area. Finished area over 4,500 sq. ft. Newly offered at $499,900.

Real Estate One.... Call Mary Murton 734-662-8600 x342 Virtual tour Realtor.com #213602

308 Canton

CANTON - Open Sun. 1-4pm. 3 bedroom. 2.5 bath, 1350sqft., ranch. Newly remodeled kitchen & bathrooms. Finished basement w/additional bedroom w/exit window. C/A, deck, privacy fence. Walking distance to Bentley Elementary. 43823 Proctor, S. of Cherry Hills, E. of Sheldon. $168,000. 734-397-7884 www.forsalebyowner.com (listing ID 10007436)

CANTON - Open Sun. 12-5, immacualte 4 bedroom, 2 bath cape cod in popular Sunflower Sub. Completely updated, move in ready, $248,900. 45644 Holmes, 1 blk. S./Warren, W. off Canton Center. 734-459-1303

CANTON RANCH This 3 bedroom, 2 bath brick home has recent updates like Wallside windows, central air and carpeting. Also has a family room with fireplace and formal dining. $194,900 (982BU) Coldwell Banker Preferred (734) 392-6000

GORGEOUS COLONIAL Home Built in 1999 about 2300 sq.ft. Premium brick elevation and lot. 4 bedroom, library, formal living & dining room, 2.5 bath, full basement, 2.5 side entrance garage. Master w/separate garden tub & shower, huge cedar deck, cathedral ceiling in family room & master. Easy access to freeways. Priced for $330,000. By Owner. Open House on Sun, 1-4. 42519 Woodwind Lane, Canton, MI 48188. Phone 734-397-8827 or 248-701-0742

OPEN SUN. 1-4 1226 Hendrie, S. of Ford, W. of Canton Center (Cobblestone Ridge), 4 bedroom 2.5 bath spacious colonial, new construction, master suite, hardwood floors, basement, attached garage, many upgrades! Don't miss this one! - $374,900

NOTTINGHAM FOREST ranch - 3 large bedrooms, 2.5 baths, big kitchen w/lots of cabinets, family room w/fireplace, finished basement, garage, lots of updates, lovely yard w/patio & more! - $199,900 Century 21 CASTELLI & LUCAS (734) 453-4300 45500 FORD RD. - CANTON

SPECTACULAR COLONIAL backing to commons, many upgrades. 319 Stonehenge. 734-751-0383

UPDATED COLONIAL 3 bedroom, 1.5 bath, 2 car attached garage on professionally landscaped lot. Family room leading to a large deck. $209,900. Won't last at this price. CURT DOZIER REMERICA HOMETOWN III (313)618-8534

UPDATED 3 bedroom, 2 bath Ranch, on 4.4 acres in Canton. $204,900. Please call ED WEBB REMERICA HOMETOWN (734) 459-6222

309 Clarkston

BROOCK REALTORS JUST LISTED PRIVATE ESTATE IN CLARKSTON! Across for Oakhurst Country Club. This magnificent contemporary is the greatest in Oakland County. Surrounded by nature yet close to thoroughfares and shopping. A must see! Attention to every detail! $1,699,000 ECH-51CLI (248) 646-1400

314 Farmington/ Farmington Hills

BEAUTIFUL 3 BEDROOM Ranch, Westbrook Manor Sub. 1½ baths, central air, finished basement, 13 Mile/Orchard Lake area. $215,000. 248-848-9269, 248-346-0322

BEAUTIFUL Normandy Hills Sub. 11 Mile/Farmington Rd. Custom built 3 bedroom 2 bath brick ranch backs up to Heritage Park. Open Sun 2-5. 34625 Brittany Dr. $274,900. 248-478-2768.

BRICK RANCH - 3 bedrooms, 2 full baths, finished basement, 2 car detached garage, updates, $169,000. Call Larry or Mike, 248-473-6205 REMAX GREAT LAKES

FARMINGTON - Charming, 3 bedroom ranch, 1358sqft. Lots of updates. Partially finished basement. 2 car attached garage. Large fenced lot. $194,500. (248) 476-0724

FARMINGTON HILLS - Open June 23-24, 1-5. 4 bedroom, 2½ bath colonial in desirable Colony Park. 2442 sq.ft. with finished basement. 33511 Colony Park Drive, 13 Mile & Farmington Rd. $324,900. 248-553-9223

FARMINGTON HILLS Recently updated home w/new carpeting, all new flooring in foyer, updated kitchen. In-ground spa/pool, updated baths on a picture perfect lot facing commons area, generous sized 3 bedrooms, finished basement (900 sq.ft.). $341,000. (248) 788-0249

Farmington Hills Country Ridge Sub - 2950sq.ft. 4 bedroom, 2.5 baths, wooded lot, finished basement, sunroom & library w/ french doors, large kitchen/nook area. $406,900 (810)241-5152

FARMINGTON HILLS, Country in the city, 2000 sq. ft. 3 bedrooms, 2 baths, on ½ acre park like setting. $229,900. Open Sun. 1-4 - 248-478-1784

FARMINGTON HILLS - 3 bedroom brick ranch on commons/ culdesac, 3½ baths, finished basement, pool/tennis courts in sub $292,900. Open Sun.,1-5. 22153 Wingate (Green Hill Sub, S of 9 Mile, E of Halsted). (248) 471-4614

FARMINGTON 28718 Kendallwood Many new updates! 3 bedroom, 2.5 bath tri-level, large corner lot. Asking $239,900. Agent (810) 854-0046

GREAT SCHOOLS Near shopping. 4 bedroom, 2½ bath quad. Nicely landscaped. Large eat-in kitchen with new appliances. Large garage & workshop. Quick occupancy. $260,000. 248-626-5734

314 Farmington/Farmington Hills

KIMBERLEY COLONIAL featuring 4 bedrooms, 2½ baths, many updates, beautiful lot! $269,900. Call Mary L. Bush 313.530.8750 CORNWELL & BUSH REAL ESTATE LLC 248-477-5114 www.cornwelbush.com

MAINTENANCE FREE Colonial. 2456sqft., 4 bedrooms, 2.5 baths. New windows, C/A, roof, flooring, carpet & paint. Solar heat, 2 level deck + patio, 2nd level laundry, Large Master Suite, 2 fireplaces. $289,000 View on: www.HN-OL.com ID #MI11550 Or come see! Call for directions (248)477-7692

NEW CUSTOM HOMES 2800 to 3100 sq.ft. Only 5 sites left. Large lots, side entry 2 or 3 car garages. Farmington Hills schools. City sewer & water. Model home open daily. 29978 Gladstone, located 3 blks. W. OFF Orchard Lake Rd., 2 blks. N. of 13 Mile Steel Custom Homes 248-569-0082

OPEN HOUSE SUN. 1-4 23354 Mission Lane N/off Freedom Rd, W/Drake Awesome! Beautiful 1998 built 4 bedroom Colonial. Gorgeous kitchen with work island, wood floors, library, family room, 2 story foyer and living room, finished walk-out basement overlooks nature preserve, glamour master bath with whirlpool. 1st floor laundry. 3½ total baths, 3 car garage, located on cul-de-sac. $459,900 MICHELLE MICHAEL Re/Max Classic (248)737-6800

OPEN SUNDAY 1 - 4pm 10 Mile, E. of Middlebelt. Follow signs. 2,600 sq.ft. colonial. $299,500 DAVE 248-866-2435, 248-625-0200 1-800-955-9961 For more information Real Estate One

SERENE SETTING Updated brick ranch. 2 Bedrooms, 2.5 car garage. Gorgeous lot. Newer kitchen, roof, Farmington Schools. Only $129,900.

ADORABLE STARTER 2 Bedrooms, basement with fireplace. Farmington Schools. Nice yard w/lots of flowers. Immediate occupancy. Totally quaint. Asking $115,000. Ask for ANDREW SMYK Century 21 Nada, Inc. (248) 477-9800 (313) 609-3200

317 Garden City

Attractive - 3 bedroom tri-level, 1763 sq.ft. (including finished lower level). Neutral decor. Updated kitchen/ bath floors, & carpet. New roof, vinyl siding, entry doors. $127,900. 28438 Block. N. Ford, E. Middlebelt. (734) 427-7313

BEAUTIFULLY UPDATED 3 bedroom 1 bath brick ranch w/2 car garage. MOVE IN CONDITION. W. of Merriman, N. of Ford. 32288 Windsor. By Owner. $148,000. 734-427-1693

BY OWNER - 4 bedroom brick ranch, 2 bath, family room, full finished basement, covered deck, newer roof/windows/ central air/driveway. 1273 sq.ft. $149,900. (734) 546-0333

EXCEPTIONAL BUNGALOW awaits new owner. Updates include roof on garage & house, oak kitchen cabinets, flooring, copper plumbing & 100 AMP electrical service. A Must See! $134,900 (BGGI-P) BOB GRAHAM REMERICA HOMETOWN II Office: (734) 453-0012 Pager: (313)201-3925

FANTASTIC 4 bedroom Ranch in Garden City- Over 1,300 sq.ft. on large lot. newer windows and carpeting, full bath in basement, 2½ car garage, 1 yr. home warranty. $147,900. Call Jim Mieras at Re/Max Crossroads (734)453-8700

HOME NEEDS WORK - Seller will give Buyer Money for repair. 1600 sq. ft. Colonial on a double lot. Real Estate Professionals. Call free recorded message at 888-857-8787, ext. 7210

OPEN SUN. 1-4 28442 Beechwood, N. of Ford, E. of Middlebelt. Beautiful contemporary home with 4 skylights, 3 bedrooms, large great room, 2 full baths, central air, 2 car garage, must see - $139,900 Century 21 CASTELLI - 734-525-7900

WON'T LAST LONG Outstanding 3 bedroom brick ranch. Updated kitchen, baths, windows, furnace and more! Partially finished basement w/new full bath. Fenced yard. $149,900 (35ROS) Century 21 ROW (734) 464-7111

318 Grosse Pointe

GROSSE PTE PARK 1150 Whittier, 4 bedroom, 2½ baths. 2600sqft. Finished basement, deck, large fenced yard. Security system, 2 car garage. $510,000. By owner Call for appt. (313) 885-7748

319 Hamburg

COLONIAL 1991, 2,100 sq.ft., 3 bedroom custom, built on prime ¾ acre. Too many extras to list. 24 ft. pool, shed, 2 car garage. Westpoint Hills Sub. Rush Lake/ Chambers. Pinckney Schools. $285,000. (7340 878-0399

NICE FAMILY Sub. Job transfer. 1998 2 story w/walkout, plumbed for 4th bath, 3 bedroom, 2.5 bath, backs up to wetlands, sprinklers, central air, deck, fireplace & much more. $220K. (810) 231-1245

RAISED RANCH in quiet sub. 3 bedrooms, 2 Baths, 1700Sqft. New in 95, oak throughout. Loft overlooks great room with vaulted ceilings, Fieldstone fireplace, Sprinklers, deck & much More! $229,000 (734)844-3674

320 Hartland

3 bedroom ranch, full decks, finished basement, new bath, $143,900. 810-632-6154

320 Hartland

ENTICING TWO STORY! - This beautiful new 3 bedroom, 2.5 bath colonial style home with formal living & dining rooms. Kitchen overlooks the gathering room and there is a natural gas fireplace. Master bedroom has private bath with whirlpool tub and huge walk-in closet. There is a full basement and attached 2 car garage. Home is conveniently located in a quiet country subdivision in the Hartland School district and having great access for commuters. $229,900.

COUNTRY INFLUENCE! - This charming "new" 2800 sq. ft. home situated on 2 acres has everything you could ask for! Loaded with many fine quality amenities this 3 bedroom, 2.5 bath home includes a formal dining room, great room with gas fireplace and doorwall to large deck. Other features include a 1st floor laundry, 20x16 finished bonus room, walkout lower level & 2 car attached garage! Call for your own private viewing of this home! Hartland Schools. $359,000.

ENGLAND REAL ESTATE (248) 474-4530.

HARTLAND Beautiful lakefront home. M59 & US23. Private setting, 5 acres, in-ground enclosed pool. $429,900. Call 248-210-7487

LIKE LIVING up north? Private, pristine lake, brick ranch, pond, treed 1 acre, 2174 sqft. + 1231 sqft. walk-out w/in -law quarters. $275,000. (248)884-8617.

LIKE LIVING up north? Private pristine lake, brick ranch, pond, treed 1 acre, 2174 sq.ft. + 1231 sq.ft. walk-out w/in-law quarters. $275,000 (248) 887-8617

321 Highland

10 ACRES, 4500 sq. ft. cont., new construction, below cost. $429,000. 810-665-1255, 248-613-6515

322 Holly/Fenton

A RARE FIND! Secluded Lake front on +5 acres! Two Homes! Lake front estate offers seclusion on rolling, wooded acreage. 2,400 sq.ft. quality ranch, walk out basement and stone cottage quest home! Over 500 ft. on beautiful lake front on private "Deep Lake" $589,500. Re/Max Consultants CLARKSTON CALL STEVE Voice Mail (248) 310-0387

323 Howell

Look What's NEW ARCHITECHT'S 3 bedroom, 1.5 bath. Walk to Lake, park, downtown. Basement, garage, walled garden. $164,900. (517) 552-9366

Look What's NEW 3 BEDROOM ranch open floor plan, neutral décor, air conditioning, 1,000 sq.ft., 2.5 detached garage, appliances. $139,000. (517) 548-3531

RANCH 2,000 sq.ft., full finished lower level, 1.88 acres, 4 bedroom, 2.5 baths, 2 car garage, city water/sewer. $245,000. Erin (517) 256-8129

SERENE COUNTRY Setting updated ranch on approx. 2 acres, 1800 sq.ft. Mature landscaping, gazebo, shed. 600 sq.ft. of deck: 1½ acres of fenced in yard. Beautiful, large kitchen, family room w/ fireplace, living room, 3 br, 2 ceramic baths, full basement, central air. Hartland schools. $245,500 (517)548-7152.

THREE BEDROOM, 2 bath, 2,100 sq.ft., family room & great room, both with fireplaces, formal dining room, central air, city sewer/water, nicely landscaped half acre, many updates. Must see! $186,900. (517) 545-8107

325 Livonia

ATTRACTIVE RANCH CALL DAN MULLAN Spacious, open & airy all brick Ranch in great area. Master bedroom w/full bath. Formal dining room. New kitchen, oew oversized windows, basement w/rec room. Move in condition. 2 car garage. Home warranty. $174,500. Mayfair Realty (734)522-8000

BEAUTIFUL 3 bedroom home with first floor master, professionally finished basement and private, fenced yard. Call today. $219,900 ASK FOR ANNE GUMINIK (248) 348-6430 ext. 242 Real Estate One....

BEAUTIFUL, 3 bedroom brick ranch. 2 full baths, partially finished basement, 2 car garage. $149,900. (248) 471-6729

BEAUTIFUL - Won't Last!! 7 & Wayne. Spacious quad, 4 bedroom, 2.5 baths, family room, all season sunroom & rec room, $369,500. (734) 591-0308.

BEST BUY IN NW LIVONIA! Ranch at 7 Mile & Farmington in Stevenson High School District. Immediate occupancy. $99,900. 19315 Westmore. JAMIE CHOBOT RE/MAX 100 (248) 882-8098

BY OWNER - 3 bedroom, 2 bath brick ranch, large lot, w/all amenities. A/C, finished basement, attached garage, cedar deck. $185,000. (248)346-5363.

BY OWNER - 3 bedroom 1½ bath ranch. New furnace, carpet, paint. 2 car garage. 9134 Houghton. $174,900. 614-873-6850.

BY OWNER - 3 bedroom ranch w/finished basement & 2 car garage. W of Inkster, N of Plymouth. 11670 Cavell. $129,900. After 5pm: 734-261-2763

By owner, 3 bedroom tri-level, approx. 1536 sqft. 2½ detached garage. Compton Village Sub. $183,500. 734-421-8140.

BY OWNER - 18879 Gill Rd., 3 bedroom, 2.5 bath brick ranch. Great room w/natural fireplace, c.a., 2 car attached garage, full basement, sprinkler system. Vacant, immediate occupancy. $267,000. (248) 366-2330

CROSSWORD PUZZLER

ACROSS

1 Creative work
4 Conquer
9 Qty.
12 Type of cross
13 Gloomy
14 Coal scuttle
15 U.S. playwright
17 Black currant
19 Hebrew month
21 Tantalum symbol
22 Turkish title
25 AFL- —
27 Space org.
31 Totem pole
32 Friction
34 Paid (abbr.)
35 Wine cup
36 Collection of facts
37 Football pos.
38 Excrete
41 Christmas —
42 Old musical instrument
43 Uncle (Sp.)
44 Roman road
45 Granite St.
47 TV's talking horse (2 wds.)
49 Aromatic resin
53 Line on map
57 World War II area
58 NBA's Bryant, et al.
60 Before
61 Electrical unit
62 Wear away
63 Superlative ending

DOWN

1 From — — Z
2 Raced
3 Day of the wk.
4 Small room
5 Loath
6 Chaldean city
7 Incite to attack
8 Passion
9 Expressions of delight
10 Miss Piggy word
11 6-pointers
16 Suffix
18 — Claus
20 Illuminated
22 Discharge
23 Furiously
24 That thing
26 Small chapels
28 Three-toed sloth
29 Provide a satisfactory answer
30 Irritation
32 "— — my brother's keeper?"
33 Like (suff.)
35 Flower spike
39 Negative prefix
40 Endeavor
41 Film alien
44 Altar words
46 Rise (colloq.)
48 Actual being
49 — culpa
50 Banking option, for short
51 Steep
52 Heart
54 The — Gees
55 Letters of alphabet
56 Soak, as flax
59 Ms. Derek

Answer to Previous Puzzle

	A	N	N		O	R	D	O		A	N	T
F	R	U	I	T	L	E	S	S		T	O	Y
O	D		A	N	E		T	S	E	T	S	E
A	O	K		T	O	E		A	N	I		
M	R	E	D		S	F	O		S	L	E	D
		A	N	A		F	H	A		A	N	Y
C	C		A	T	T	E	M	P	T		E	E
A	L	F		A	R	C		A	S	P		
M	U	R	K		A	T	T		E	Y	R	E
		A	E	S		S	E	E		R	E	P
C	O	N	N	I	E		A	N	O		C	O
A	F	C		F	R	U	C	T	U	O	U	S
R	A	E		T	E	T	H		D	E	R	

© 2001 United Feature Syndicate

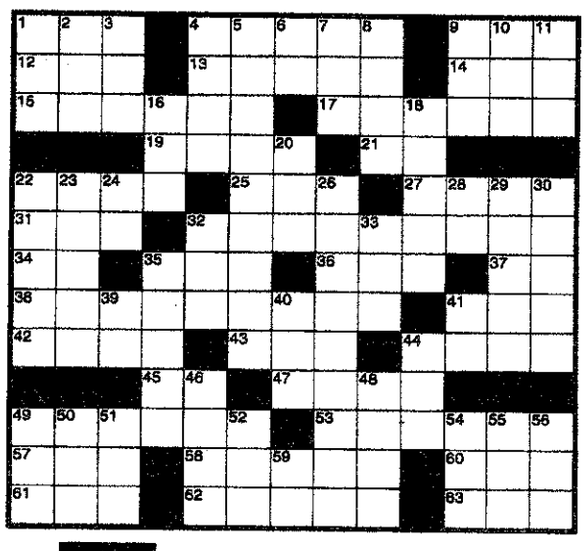

REALTOR® Compliments of the BBRSOAR

Birmingham • Bloomfield • Rochester • South Oakland • Association of REALTORS

STUMPED? Call for Answers • Touch-tone or Rotary phones 95¢ per minute • 1-900-454-3535 ext. code 708

325 Livonia

CALL NOW - To see this beautiful 3 bedroom 2 bath move in condition brick ranch. Finished basement, deck, family room w/fireplace, 2 car garage + workshop $199,900. Call Al Thomas 248-348-3000 Re/Max 100 Above the Crowd!

COMPLETELY UPDATED Three bedroom Castle Gardens ranch. Hardwood floors throughout. Move in this summer and enjoy the community pool. $186,900. (C7144) REMERICA HOMETOWN ONE (734) 420-3400

CORNER LOT Sharp 4 bedroom, 2.5 bath colonial. 1st floor laundry, family room w/fireplace, dining room, finished basement & 2 car attached garage. $269,900 (30REN) Century 21 ROW (734) 464-7111

CUSTOM BUILT 1998 colonial on ½ acre wooded lot. Hardwood floors, great room w/fireplace, 4 bedrooms, large cedar deck, 3 car garage, many extras. $369,900. (734) 422-3502

FOUR BEDROOM 2 bath brick ranch, finished basement, 80' x 220' lot. $164,900. (734) 425-0869

GREAT STARTER home. Livonia schools. Charming ranch w/country porch, deck overlooking large treed lot. Country kitchen, large laundry room, 2 bedroom, 1 bath, abundant storage, fenced yard, 2 car garage. Appliances included. Call 313-730-0051. $119,000.

325 Livonia

LIVE IN LIVONIA ON CUL-DE-SAC Ranch with 3 bedrooms, 2 baths, finished basement & attached 2 car garage. Lovely great room w/natural fireplace, dining room & breakfast room & 1st floor laundry. Wolmanized deck, porch & sprinkler system. $234,900 (SW160)

REMODELED COLONIAL Too many updates to list. Lovely 4 bedroom, 2.5 bath, 2-story home Large family room w/gas fireplace & doorwall that opens to covered patio w/skylight. Separate dining room, basement & 2 car attached garage. $199,900 (PE293)

INVESTORS DREAM Just reduced! 3 bedroom Ranch in good location w/Livonia schools. Newer roof & windows. Fenced yard. Side walks. All appliances stay. Very motivated sellers. Needs some TLC. $89,900 (HU903) Century 21 CENTURY 21 TODAY (734)462-9800 www.century21today.com

4 BEDROOM colonial completely updated, 2½ baths, finished basement. Price reduced to $295,500. Call Mike/Larry 248-473-6205 Re/Max Great Lakes

LIVONIA 4 bedroom, almost 1 acre, major updates done. $229,000. By Appt. (248) 642-8100 Century 21 Town & Country

LIVONIA - By Owner. 14269 Sunset. S. of Lyndon, E. of Merriman. 2500 sq. ft. 5 bedroom, 2½ bath colonial. Finished basement. $249,900. 734-421-2131.

325 Livonia

LIVONIA BY OWNER Hearthstone Sub, 8 Mile and Middlebelt area. 3 bedroom, 1.5 bath tri-level, 1450 sq. ft. Must sell to settle estate. $155,000. Open House Sunday 6-17, 1pm-5pm Monday 6-18 5pm-7pm. 20007 Maplewood. (248) 476-5165

LIVONIA- 14929 Country Club, S. of 5, E. of Levan. 3 bedroom, 2 bath brick Ranch, family room w/fireplace, 1500 sq.ft., 2 car garage. Quick occupancy. $204,900. Al Thomas, Re/Max 100 (248) 348-3000

LIVONIA - 14205 Foch. 3 bedroom, 2 full baths brick ranch. 1256 sq.ft. new kitchen, windows, & much more. Beautiful landscaped, c/a, deck. $169,900. (734) 422-7628

LIVONIA - 36551 Grove, 6 & Newburgh. 3 bedroom colonial, 2.5 bath, finished basement, corner lot, many updates. $265,900. 734-464-3296

LIVONIA - Wayne Rd. 1325 sqft brick ranch on splitable 1 acre lot. The Real Estate Company. (734)-464-8000

LOVELY 3 bedroom brick ranch, over 1000 sq. ft. & lots of updates including finished basement, $165,900 Call Mark & Pat 734-634-6796 734-462-1811 Coldwell Banker Schweitzer

RANCH 3 bedroom on wooded lot, 1st floor laundry, 2½ baths, finished basement, c/a, fireplace, attached 2 car garage. $234,900. (734) 462-1326

ROSEDALE GARDENS - 3 bedroom, 2 bath brick ranch. 2 car garage, finished basement, new roof, fireplace, central air. Must see! $173,900. Open House June 17 & 24, Noon-4pm. 32911 Indiana (N of Joy, E of Farmington). By appt: (734) 525-2664

Fair Housing Your Right, Our Business

As members of the NATIONAL ASSOCIATION OF REALTORS®, the Western Wayne Oakland County Association of REALTORS® is proud of our contributions in support of the Fair Housing Act and other Fair Housing Compliance programs.

Our REALTORS® have led the housing industry in promoting fair housing and are committed to opening the door of your choice.

FAIR HOUSING OPENS DOORS REALTORS® ARE THE KEY

Plan puts 2 bedrooms, study area, bath upstairs

The Bantam is the ideal home for a narrow or elongated lot. It is two story and contains just under1,900 square feet of living space.

It doesn't have a garage, but if the lot is deep enough or pie shaped, a detached garage could be used.

The Bantam has two covered decks and a covered porch.

The entry opens facing the kitchen with the living room on the right and the dinette on the left. The living/dining room is very large and open, with patio doors opening onto the side deck. There is an eating bar in addition to the dinette area and the formal dining room.

The kitchen is U-shaped with a garden window over the sink and a large amount of kitchen counters. The dinette has built-in seats around a sleeve-shaped table.

Adjacent to the dinette are the stairs to the second floor or the basement.

Across the hall is the main bathroom and the master suite. Through a pocket door is the walk-in closet of the master suite with a closet containing the forced air unit and the water heater.

The master suite, itself, is very large with a door opening onto the rear deck area. A touch of luxury has been provided in a built-in entertainment center.

The second floor has two large bedrooms with a study center and a shared bathroom between. Both bedrooms have two skylights in the sloped ceilings and large wall closets. There is a storage closet across from the bath, which contains a large linen closet.

The study center is great for all ages as it has two work areas and an abundance of workspace.

The optional plan for the basement would provide an extra area of 1,070 square feet. This area could be left unfinished, or it could be used as a family room/recreation room. It would have many uses and provide extra space if it is needed.

The clean look of the Bantam makes it a great home, and being narrow makes it ideal for many of the new lots. With its many skylights and the dormer over the stair area, it will be a bright, cheerful home, full of sunlight and openness.

For a study plan, including scaled floor plans, elevations and an artist rendering, send $24.95 to Landmark Designs, 33127 Saginaw Road E., Cottage Grove, OR 97424. Please specify plan name (Bantam) and the number (408-41).

A catalog featuring hundreds of home plans is available for $14.95, or save by ordering both for $29.95. For faster processing, call (800) 562-1151 or visit www. landmarkdesigns. com

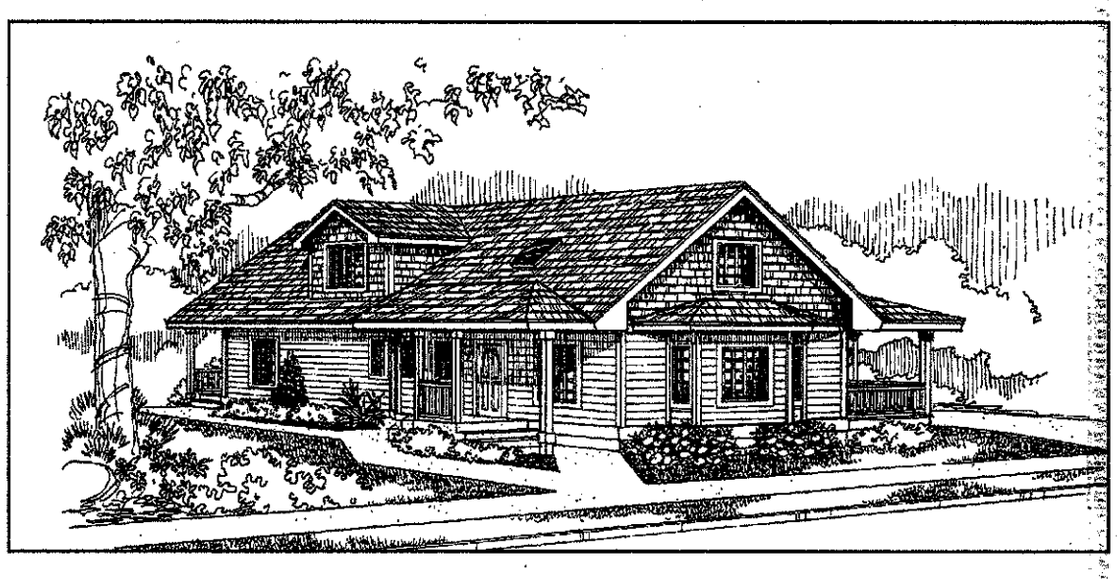

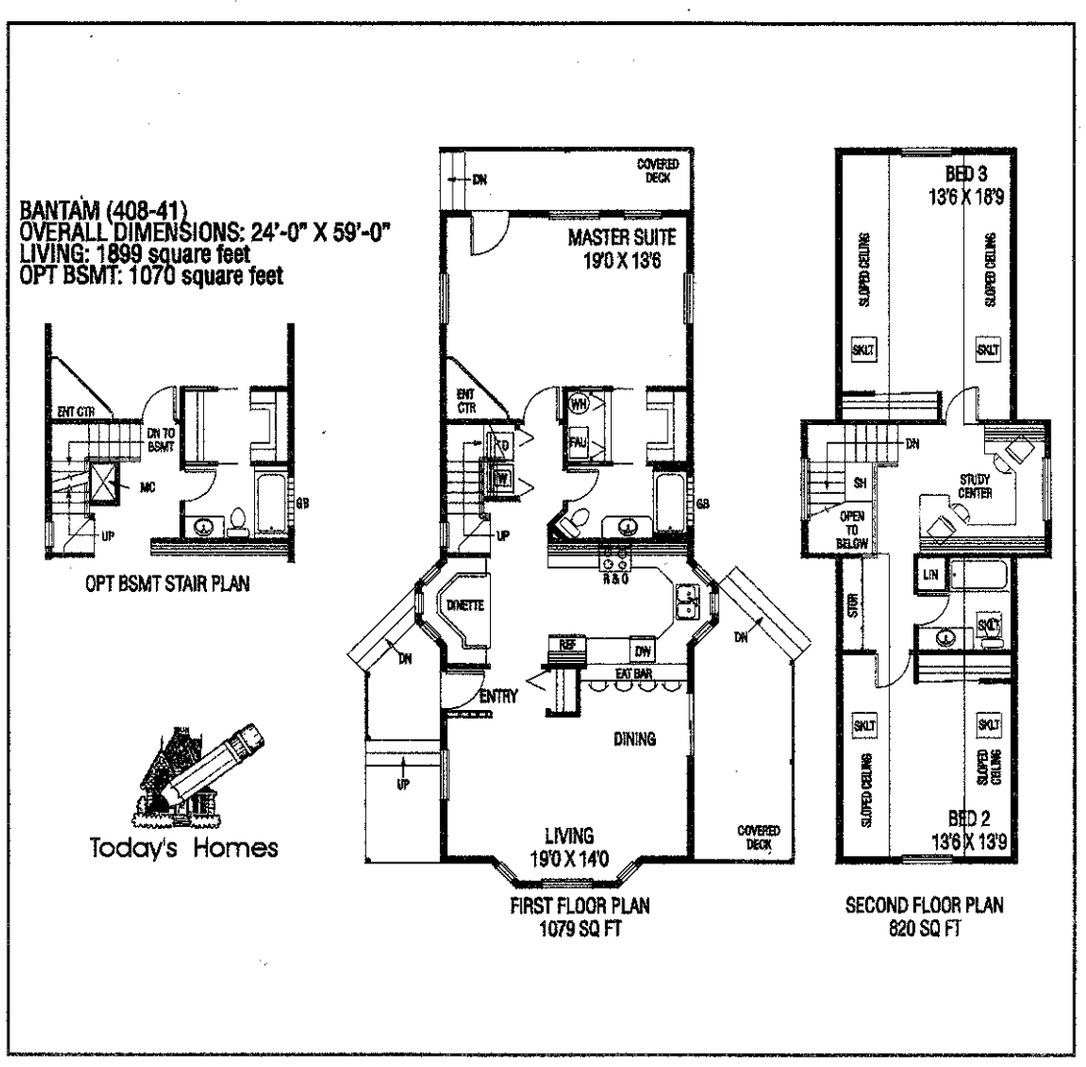

Two Great Locations

CENTURY WOODS
from $489,000

Located on the Billion Dollar Mile on the South side of Gunn Road, 1/4 mile past Century Oaks. A country atmosphere yet close to city amenities. A host of features included at base price. Wide lots with several walk-out, day light and wooded options. All plans include three-car, side-entry garage, air conditioning, fireplace, first-floor laundry and basement.

Quail Run
from $174,900

Located in the historic village of Holly, close to downtown. Front entry, two car garage, full basements,90% efficiency furnaces, GE appliances. Community atmosphere within walking distance to the village of Holly.

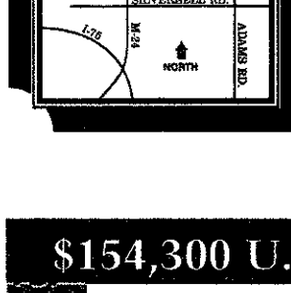

Century Woods Model
248-814-7800

Quail Run Model
248-328-0655

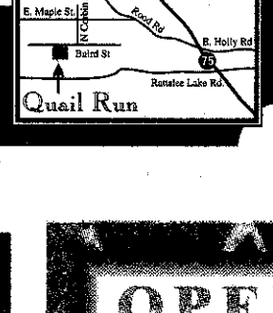

Beneicke Group
Development Corp.
248-642-8686 or
Toll Free 1-866-377-2233

Phase II NOW OPEN
NOVI'S PREMIER CONDOMINIUMS
From The Low 200's

Combining the peaceful, relaxed ambiance of country living with nearby city conveniences, a Meadowbrook Townhome condominium is a very special place to call home. Select from over 17 spacious two-, three-, and four-bedroom floor plans, even a first-floor master suite option. Each home features an attached two car garage, full basement and many luxurious touches and special conveniences.

Come home to Meadowbrook Townhomes!

Call today! 248.349.6900

Meadowbrook Townhomes
29215 Meadowbrook Road • Novi, Michigan 48377
fax: 248.926.5462

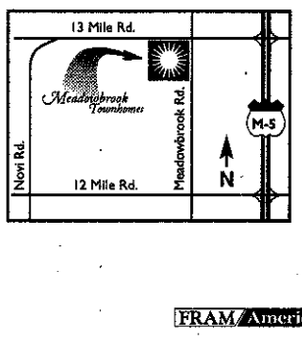

Sales Office Hours
Mon,Tues,Wed,Fri.
2pm-7pm
Sat,Sun. 1pm-5pm

Located 1/2 mile east of Novi Road at Thirteen and Meadowbrook

FRAM America
EQUAL HOUSING
PDF1046890

$154,300 U.S.* = ($242,900 CDN.)

Extraordinary Buying Power! (in Windsor)

Minutes from Downtown Detroit!

"The Gates of Glengarda" offers fantastic value. Over 30% of the luxurious suites have been purchased by Americans.

Open House this Weekend!

From the incomparable riverfront view overlooking Belle Isle, every detail defines a new benchmark in luxury living at The Gates of Glengarda.

THE GATES OF GLENGARDA WINDSOR
www.glengarda.com

Bob Pedler Real Estate Limited
Brokers Protected

SALES CENTRE: 4955 Riverside Dr. E. (519) 948-5211
Daily Noon-4pm • Closed Friday • Evenings by appointment
Toll Free (877) 948-5211 ext. 42

OPEN SUNDAY 1-3

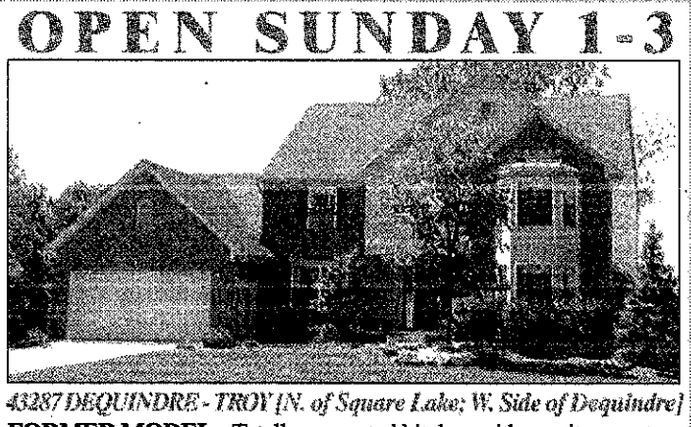

43287 DEQUINDRE - TROY [N. of Square Lake; W. Side of Dequindre]

FORMER MODEL - Totally renovated kitchen with granite counters and 20 inch porcelain tiled floor, four bedrooms, 3½ bathrooms, professionally finished daylight basement. Over 3,000 square feet, four car tandem garage, backs to pond surrounded by beautifully landscaped yard. $399,900.

Call MARY FRIZZELL ☎ 248.703.3542

Prudential
Chamberlain-Stiehl REALTORS®
4850 Investment Drive ■ Troy, MI 48098 ■ 248-641-1660
L1052295

Luxurious Estates In Beautiful Metamora Township
20 Minutes from DaimlerChrysler Headquarters . . . I-75 and M-59

MOUNT CHRISTIE ESTATES
Sophisticated Country Lifestyle . . .
. . . with All Suburban Conveniences

Luxurious custom estate homes nestled around the mountain of a former ski resort for incredible year-round views of the rolling hills of beautiful Metamora Township, known throughout the country for spectacular equestrian estates and lush green meadows where horses romp playfully through the grass.

Mount Christie Estates offers a luxurious and sophisticated country lifestyle, close to all the conveniences of Oakland County's most desirable suburbs . . . including Auburn Hills, Birmingham, Bloomfield, Rochester and Troy. The exclusive Somerset Collection is only 35 minutes away.

MANY OUTSTANDING AMENITIES:
- Large estate-sized custom building sites . . . each with interesting and unique geographical features to really "showcase" your beautiful custom home
- Private equestrian club with swimming pool, tennis courts, barns, stables, pasture, paddocks, and miles of scenic trails for riding, hiking and skiing
- Spectacular outdoor entertainment decks overlooking rolling wooded landscape, ravines, ponds and natural wildlife
- Lower level walkouts with high ceilings, bay windows and French doors opening onto landscaped brick patios
- Spacious floor plans 3,000-7,000 square foot
- Large, elegantly appointed master suites with fully equipped "spa" type baths
- Gourmet kitchens • Multiple fireplaces • Three car garages

Spectacular homesites from $135,000 to $300,000
Luxurious custom homes from $500,000 and up.
See for yourself where your dreams can come true.

(248) 969-0400
Brokers fully protected - Qualified builders welcomed

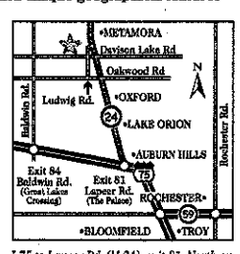

I-75 to Lapeer Rd. (M-24), exit 81. North on Lapeer Road to 3 miles past Oxford. Left on Oakwood then an immediate right on Ludwig. 1-1/2 miles to Davison Lake Road, then left 1/2 mile to Mount Christie.

Mount Christie Estates . . . *An Elegant "Country" Lifestyle*

RealEstateOne.com

The Real Estate One Family of Companies: Johnstone & Johnstone ■ Ralph Manuel Associates

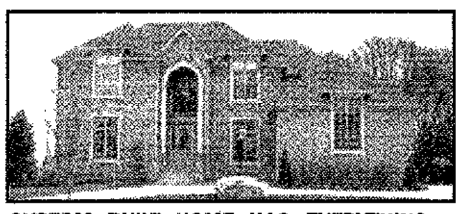

CUSTOM BUILT HOME HAS EVERYTHING – 4 bedrooms, 5 full baths and 2 lavs, corian counter tops, finished walkout with bath, kitchen, fireplace. Kitchen with maple cabinets. Too much to list! Call Mark Riegal

$899,900 (W18006) **734-591-9200**

FIRST FLOOR MASTER and 4 bedrooms, 3½ baths, outstanding Stonewater Court location, many upgrades, landscaped and irrigated. New construction. Ready now. Call Gerald Jason or visit www.reoagent.com/gjason

$624,900 (S18621) **734-591-9200**

BEAUTIFUL ALL BRICK HOME. Premium lot overlooking a pond and wooded area in Northville. Nine foot first floor ceilings, 4 bedrooms, walkout basement. Call betty Constant or visit www.reoagent.com/bconstant

$484,900 (C40683) **734-591-9200**

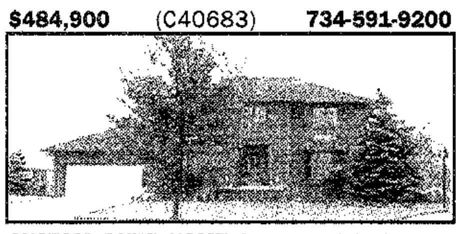

CUSTOM BUILT HOME features 4 bedrooms, 3½ baths, library, dining room, living room, family room, 2 fireplaces, full walkout basement, so much more, all on common with stream. Call Zana Diehl or visit www.reoagent.com/zdiehl

$466,900 (T37084) **734-591-9200**

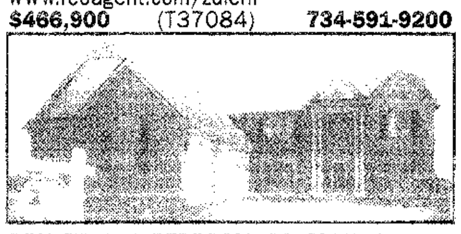

BEAUTIFUL 4 BEDROOM COLONIAL features 2½ baths, gourmet kitchen, deck, landscaping, & outstanding master suite with his/her closets and 11x12 sitting room. Over 3400 sq.ft. Call Betty Constant or visit www.reoagent.com/bconstant

$435,000 (E11635) **734-591-9200**

THIS HOME HAS A SPACIOUS & OPEN FLOOR PLAN featuring lots of oak cabinets, ceramic kitchen, fireplace in great room, hardwood foyer, master bedroom with bath & WIC, upstairs bedroom with large WIC. Call Zana Diehl or visit www.reoagent.com/zdiehl

$309,900 (W12710) **734-591-9200**

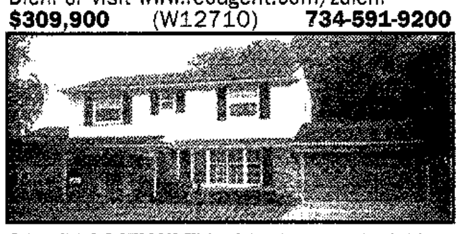

GREAT LOCATION! This 4 bedroom colonial has newer windows, roof, copper plumbing, hardwood floors, power arctic fan, 3 season enclosed porch, finished basement, lot 80x121. Call Joe Nimmo or visit www.reoagent.com/jnimmo

$284,900 (F17550) **734-591-9200**

BEAUTIFUL PROFESSIONALLY DECORATED 4 bedroom colonial in Burton Hollow. Loaded with updates. Call Barb Brunette or visit www.reoagent.com/bbrunette

$269,900 (G34443) **810-308-1430**

THIS HOME IS SPACIOUS, has neutral decor, and is ready for you. Roof 4 years, windows and A/C new 2001, nice lot, fireplace, attached garage. Call Zana or Wilma

$249,900 (R15014) **734-591-9200**

TASTEFULLY DECORATED IN NEUTRAL TONES. End unit, 1st floor master suite, 2nd floor 2 bedrooms, loft, bath. Great room with fireplace, appliances stay, deck, 1st floor laundry, 2 car attached garage, basement. Call Judy Powell or visit www.reoagent.com/jpowell

$220,000 (W41679) **734-651-1643**

OLD WORLD CHARM! This charming brick & stone ranch consists of 2100 sq. ft., 3 bedrooms, 1 full and 2 half baths, spacious rooms, in-law suite with full kitchen and wooded lot. Call Jeff Kovatch or visit www.reoagent.com/jeffkovatch

$209,900 (N22037) **734-591-9200**

2100 SQ. FT. OF QUALITY LIVING AREA, 4 bedrooms, 1½ bath, remodeled kitchen, new C/A, roof, windows, and a 22x18 family room addition, 2½ car garage, fenced and landscaped yard. Call Mike Judge or visit www.reoagent.com/mjudge

$198,500 (P19680) **734-591-9200**

ATTRACTIVE & COMPLETELY UPDATED 3 bedroom, 2 bath ranch in popular location of Linden Wood sub. Finished basement, 2 car garage, fenced landscaped yard, appliances stay. Call Mike Judge or visit www.reoagent.com/mjudge

$179,900 (H36454) **734-591-9200**

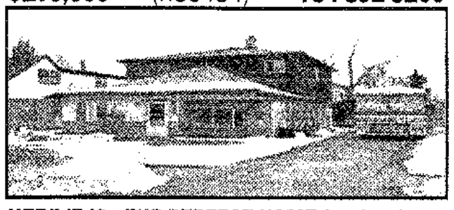

HERE IT IS - THE PERFECT HOME for that large family. 6 bedrooms, 2 bath, master with WIC, updates galore, new cabinets, vaulted ceiling, fenced yard, move-in condition. Call Gwen Mitchell or visit www.reoagent.com/gmitchell

$175,900 (C3946) **734-591-9200**

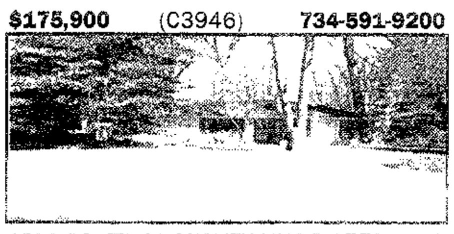

1800 SQ. FT. OF QUALITY LIVING AREA, brick ranch, 3 bedrooms, 2½ baths, attached garage on 1/2 acre treed lot. Location, Quality, Value Yes! Has in-law quarters with bath. Call Mike Judge or visit www.reoagent.com/mjudge

$149,900 (M21000) **734-591-9200**

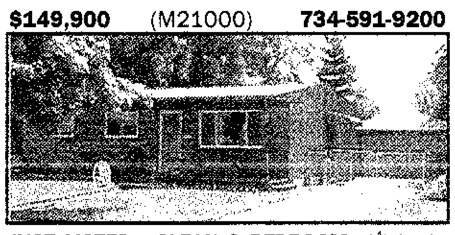

JUST LISTED - CLEAN 3 BEDROOM, 1½ bath, full brick ranch in great neighborhood. Upgrades include newer roof, windows, doors, bath & finished basement with wet bar!!! Call Jeff Kovatch or visit www.reoagent.com/jkovatch

$144,900 (S34351) **734-591-9200**

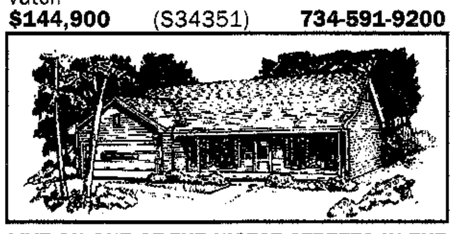

LIVE ON ONE OF THE NICEST STREETS IN THE TOWNSHIP. 3 bedroom brick ranch, huge lot, basement, garage, 1½ bath, C/A, deck. Call Barb Brunette or visit www.reoagent.com/bbrunette

$139,900 (D17281) **734-591-9200**

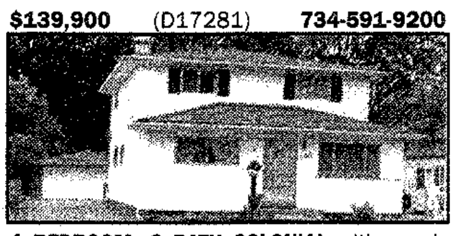

4 BEDROOM, 2 BATH COLONIAL with nearly 1600 sq. ft. Spacious rooms with eat in kitchen, family room, and 1st floor laundry. Priced to sell. Call Jeff Kovatch or visit www.reoagent.com/jeffkovatch

$134,900 (R19929) **734-591-9200**

HURRY OVER TO THIS WONDERFUL HOME featuring updated maple kitchen with hardwood floors, Florida room, large deck, updated landscaping, porch, furnace, C/A, carpet. Won't last! Call Kelly Penfield or visit www.reoagent.com/kpenfield

$124,900 (D15543) **734-591-9200**

COPPER CANYON CUTIE - 3 bedroom, 1½ bath brick bungalow with 1½ car garage. Large updated oak kitchen, newer windows, roof, furnace with C/A. Huge master bedroom with half bath. Warranty. Call Sylvia or visit www.reoagent.com/sylvia

$119,900 (L7724) **734-591-9200**

AN AFFORDABLE NORTH REDFORD aluminum ranch. Hardwood floors, some newer windows, roof on house, garage, and gutters about 5 yrs. old. Nice fenced yard, electric in garage. Call Joe Nimmo or visit www.reoagent.com/jnimmo

$99,900 (K19990) **734-591-9200**

TIME TO CHANGE YOUR LIFE?

- Children no longer need as much attention?
- Tired of Volunteering?
- Like to earn good money for a better life?
- Want a professional career?

WHY NOT BECOME A LICENSED REALTOR?

- FLEXIBLE HOURS
- In-depth training
- Personal mentor support
- $50,000 annual income potential in first year
- FREE, pleasant office space, equipment use and supplies.

Come to our career seminar on June 21st, 12-1 P.M.

Call for reservations
CALL Diane Howard

Michigan's Largest Real Estate Co.
Plymouth
(734) 455-7000

HURRY OVER TO THIS 3 BEDROOM, 2 BATH CAPE. Major improvements, kitchen with Merrilat cabinets, oversized master suite with doorwall to new deck, renovated baths, roof, windows, more! Call Jeff Kovatch or visit www.reoagent.com/jeffkovatch

$119,900 (N19374) **734-591-9200**

IT IS BBQ & POOL TIME! This home is a winner! Totally updated 4 bedrooms, 2½ baths. Family room with wet bar, fireplace, 2½ car garage with heat. Beautifully landscaped with inground pool, gazebo, pond and more.

$279,900 (23B408) **734-455-7000**

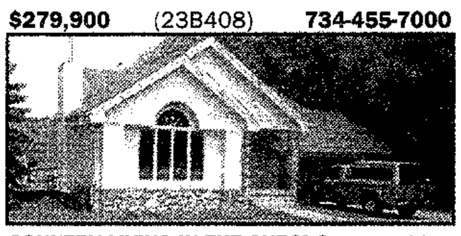

COUNTRY LIVING IN THE SUBS! 3 acres with a pond and space galore. Built in 1990 this 3 bedroom and 2 full bath ranch has a view that has to be seen.

$449,900 (23E32160) **734-455-7000**

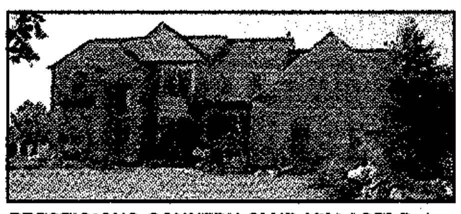

PRESTIGIOUS COUNTRY CLUB VILLAGE! Relax & enjoy an exceptional 4 bedroom, 3½ bath colonial. Formal living room, dining rm, library. 2-story family room. Dual staircase. Dream kitchen w/hickory cabinets, granite counters. 4 car garage, deck w/hot tub. Wooded setting.

$534,900 (23F50172) **734-455-7000**

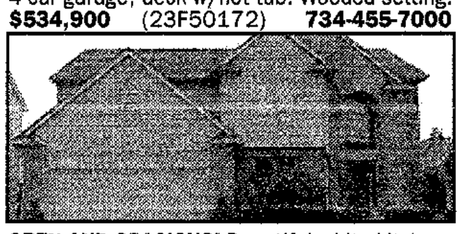

OPEN AND SPACIOUS! Beautiful white kitchen, hardwood floors in foyer, kitchen, nook and powder room. Great master suite with extra large soaking tub. You have to see this one!!!

$319,900 (23G13175) **734-455-7000**

ROUND UP THE KIDS! Your 4 bedrooms, 2½ bath colonial in Sunflower Village is waiting for you. Within walking distance of the park and Tonda elementary and has a freshly painted exterior.

$289,900 (23G46786) **734-455-7000**

CHARMING! Located on a beautiful treed lot this bungalow is a must see! hardwood floors in living room and lower bedrooms. Partially finished basement, fireplace in family room. New roof and windows in '99.

$119,500 (23L13522) **734-455-7000**

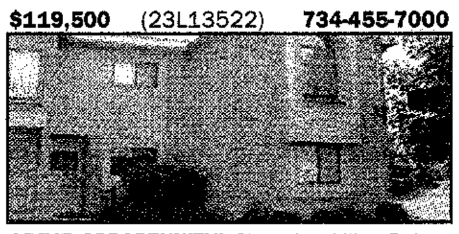

GREAT OPPORTUNITY! Charming Lilley Pointe ranch end unit with 2 bedrooms, 2 baths. Extra windows, 2 ceiling fans. Neutral decor thru out. Patio overlooks pond. Appliances stay.

$128,900 (23L42522) **734-455-7000**

FAVORITE FLOOR PLAN! Many high value updates, furnace, H20 tank, tearoff roof, siding, windows, copper pipes, 2 car garage, fenced yard. Come and see!

$124,900 (23M15584) **734-455-7000**

DREAM MAKER! Absolutely wonderful contemporary 4 bedroom, 3 bath, 2 half baths cape cod. Great room, dining room, library. Fabulous kitchen with cherry cabinets, granite counters. 4 car garage, 3,912 sq. ft. Community pool & tennis courts.

$579,900 (23M11393) **734-455-7000**

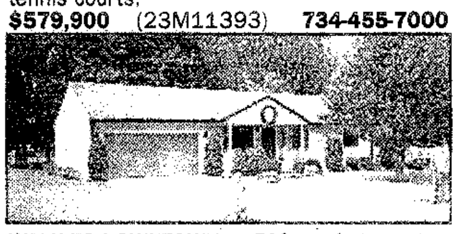

WALK TO DOWNTOWN! 1,700 sq. ft. bungalow with 3 bedrooms, 2 full baths, den, updated kitchen and baths. Double lot. 2 car attached garage and a great covered front porch.

$165,900 (23R8766) **734-455-7000**

BRING THE FAMILY! Wonderful 3 bedroom ranch home with a large fenced yard. New kitchen with corian countertops and hardwood flooring. Living room with fireplace, full basement.

$171,000 (23S1600) **734-455-7000**

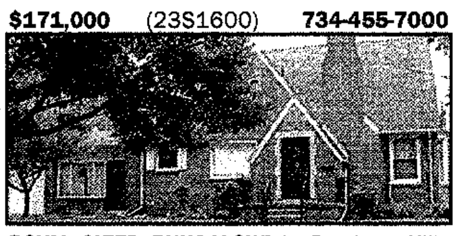

ROYAL SIZED BUNGALOW! In Dearborn Hills with 3 bedrooms, 2½ baths, 2 fireplace, hardwoods, finished basement, huge master suite, and luscious landscaping.

$259,900 (23W266) **734-455-7000**

SPORTSMAN'S PARADISE. 3 bedroom Log Home on 13.89 acres with private lake frontage, surrounded by state forest. Huge pole barn, lots of updates. Pinckney schools. MLS #21039822. Ask for Paula Livingston

$287,900 (P409) **313-813-2929 V.M.**

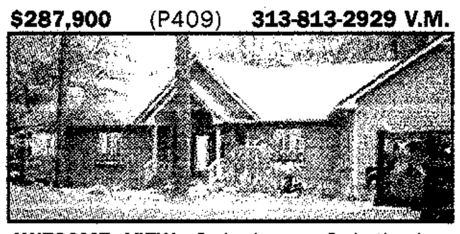

AWESOME VIEW, 3 bedroom, 2 bath, has cathedral ceilings, ceramic tile, walk-in pantry, main floor laundry, covered screened elevated patio with electric, walkout basement. MLS #21006631. Ask for Linda Adkins

$245,000 (D595) **313-504-7766 V.M.**

ALL DRESSED UP WAITING FOR YOU. Updates include deck, privacy fence, 2½ car garage, windows,finished basement, electrical, plumbing, furnace, A/C. MLS #21040067. Ask for Steve Smith

$146,900 (D914) **313-943-1990 V.M.**

WALKING TO GARDEN CITY PARK from this 3 bedroom, 2 bath home. Updated roof, windows, doors, furnace, kitchen, bath, carpet, paint, more. Finished basement. MLS #21036489. Ask for Paula Livingston

$147,900 (F307) **313-813-2929 V.M.**

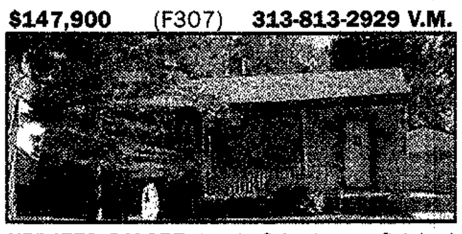

UPDATES GALORE, lovely 3 bedroom, finished basement, newer windows, roof, furnace, C/A, oak kitchen, 2 baths, 2½ car mechanics dream garage. MLS #21041271. Ask for Helen Ridgway

$145,000 (E323) **313-670-1898 V.M.**

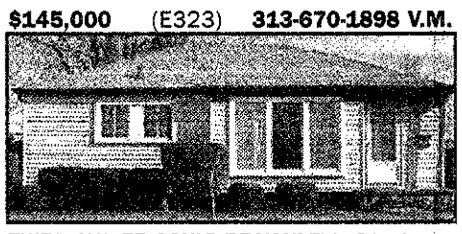

THIRD OWNER COULD BE YOU! This 3 bedroom 1½ bath winner has a 28x10 family room, finished basement, C/A and updates everywhere. What are you waiting for. MLS #21012173

$144,900 (F297) **734-326-2000**

OPEN SUNDAY 1-4
19749 SUMNER

IMMACULATE 3 BEDROOM 1½ BATH BUNGALOW. master bedroom with sitting area & lav. Remodeled kitchen with oak, stove & refrigerator to stay. Finished basement, garage. MLS #21028579. Ask for Angle-luis Delgado

$139,900 (S197) **734-502-4994 Cell**

GOOD TASTE, GOOD BUY is this 3 bedroom brick & aluminum Garden City ranch. Rec room, remodeled kitchen with snack bar, dishwasher, 3 car garage, C/A,more. MLS #21025276. Ask for Gail Hodge

$136,900 (L420) **734-296-0717 V.M.**

3 BEDROOM BEAUTY. Well maintained home with 2½ car garage-workshop, family room, fireplace in living room, covered patio, 116 foot lot, newer windows, roof. Ask for Gail Hodge

$125,500 (B316) **734-296-0717 V.M.**

SHOW STEALER is the 3 bedroom aluminum bungalow. Finished basement, newer windows, roof shingles, furnace, carpeting. Den and garage complete the package. MLS #21045743. Ask for Gail Hodge

$199,900 (N227) **734-296-0717 V.M.**

PARK VIEW DOLL HOUSE. This beauty is updated and ready for you. Roof, furnace with A/C, windows, etc. . . . .very nice home with Wayne/Westland schools. MLS #21003744

$82,900 (R269) **734-326-2000**

INVESTOR SPECIAL. Below market for quick sale. 3 bedroom ranch with finished basement. Great neighborhood. Sold as-is. MLS #20084973. Ask for Delores Harris

$43,500 (H323) **734-901-5151 V.M.**

Birkdale Pointe #2

Custom Homes, from $400's
Pre-Construction Sales 36 Lots
Commerce Rd. West of Huron Valley Hospital
Reserve Now for Fall 2001 Occupancy
Call Jerry Jason @ 734-591-9200

Observer & Eccentric

REAL ESTATE

Your HomeTown Classified ad is automatically posted on the internet! Visit us today.

hometownnewspapers.net

325 Livonia

STOP LOOKING!
Sharp 3 bedroom, 2 bath ranch in NW Livonia. Many updates. Large double ¼ acre lot w/secluded setting. Specially priced to sell at $169,900. Call for details.
HARRY HOOKER (734) 788-1400 RE/MAX Classic

SUPER 4 bedroom Ranch in Livonia. Over 1,700 sq.ft. on 1.1 acres. Newer furnace and tear-off roof, 1st floor laundry, huge basement w/glass block windows, 2 car attached garage, 1 yr. home warranty. Livonia schools. $224,900. Call Jim Mieras at Re/Max Crossroads: (734) 453-8700

THREE'S A CHARM
Bicentennial- New to Market 4 bedroom, 3.5 bath, w/living room, dining room, family room &library. Wonderful finished basement. new roof & drive. Must see. $354,900

Bayberry Park. Super Cape Cod with much to offer in a sub that offers snow & grass maintenance. 1,650 sq.ft. Great room, nice size bedrooms. $214,900

N. Six Mile/E. Levan. 17843 Woodside. OPEN 1-4. Great 4 bedroom, 2.5 bath Colonial w/serene, peaceful setting. You'll love the floor plan & decor. Great value. $259,900.
Karen Camilleri
C-21 Row 734-464-7111 x246

326 Milford

FANTASTIC OPPORTUNITY
To own 2+ acres in Milford. 4 bedroom, 2½ bath. Easy access to X-Way. Large deck w/great view of property w/pond.
ASK FOR MARY ANN
(248) 684-1065 ext. 125
Real Estate One...

328 Northville

BEAUTIFUL Cape Cod located in Hills of Crestwood, 3 bedroom, 2 fyll & 2 half baths, 3 car attached garage, 3,150 sq.ft. Finished basement! $549,900
Please call ANGIE REINA
REMERICA HOMETOWN
(734) 459-6222

CONNEMARA HILLS
21718 Kilrush Dr.
N. of 8 Mile, E. of Taft
Lovely ranch home on wooded ½ acre, 3 bedrooms with 2 full baths. Summer porch plus deck. Offered at $224,900.
Page Pat Allmand
(313) 325-6314
Real Estate One...
217 W. Ann Arbor Rd.

Look What's NEW
HISTORIC DISTRICT. Charming 3 bedroom, updated kitchen/bath, bright open floor plan. Original wide moldings, light hardwood floors, desirable ½ acre corner lot. $325,000.
(248) 347-7678

NEW PALM Harbor Home, 1,600 sq. ft., set-up, never lived in, 3 bedroom. Great opportunity, deluxe appliance package includes 27" TV & DVD - save $1,000's. Northville Crossings.
(800) 742-0704

WALK TO town - Warm and cozy "1935" 3 bedroom Bungalow in rear wooded acre. Updates include siding, windows, laundry & more. Large living room w/fireplace. Barn could be garage. $289,900 Front acre also available. Call Helen Nixon @ Century 21 Hartford South, Inc. 734-464-6400.

329 Novi

BY OWNER 4 bedroom, 4yr old home. Grand River/Novi area. $289,000. 1-800-896-5301

Look What's NEW
4 BEDROOM colonial, 1.5 baths w/Jacuzzi, 1st floor laundry, large family room w/wet bar & fireplace. Cedar deck overlooking pond/commons. Brick paver patio. $297,000.
(248) 347-4535

If the whole world is going to the dogs, you may as well have one of your own.

Find a friend today in your
Observer & Eccentric
NEWSPAPERS
HomeTown News...! it's all about you!

Oakland County — 248-644-1070
Wayne County — 734-591-0900
Holly 248-634-2475
Royal Oak 248 546-0400
Rochester-Rochester Hills 248-852-3222
Clarkston, Lake Orion, Oxford, Waterford 248-475-4596
Visit our website: www.observer-eccentric.com

329 Novi

MEADOWBROOK LAKE 4 bedroom, 2½ bath colonial, many updates & beautiful lot! $319,900. Call Mary L. Bush 313.530.8750
CORNWELL & BUSH REAL ESTATE LLC
248-477-5114
www.cornwelbush.com

THREE BEDROOM, 2 bath, 1,500 sq.ft., 2 car heated garage, wooded lot. $185,000. (248) 344-1627

WOODS OF NOVI - By Owner. Beautifully landscaped wooded lot w/large deck & play structure. 3 bedrooms, 2.5 baths, living, dining & family rooms, finished basement w/large play area & office, vaulted ceilings, C/A, alarm. Family sub w/sidewalks. Open Sat & Sun 12-5. 29546 English Way. 248-669-9281

333 Pinckney

Look What's NEW
NEWER 1,250 sq.ft. 3 bedroom ranch, ¾ acre, 2 baths, 2 car garage, fireplace,deck w/gazebo & hot tub. $216,000.
(734) 878-1026

334 Plymouth

ATTRACTIVE BRICK ranch with many updates, 3 bedrooms, 1½ baths, natural fireplace, cul-de-sac location. $185,900.
734-455-3427.

CAPE COD - 4 bedroom, 2½ bath. New roof, new air conditioner condenser, new kitchen, new windows with 2 bays. Many extras. Lot 90x150. Plymouth schools. Walk to downtown Plymouth. $315,000. Shown by appt. only. 734-453-3553

CAPE COD - 4 bedroom move in condition. Granite counter tops, fireplace, hardwood floors, skylights, 1800 sq. ft. + CA, 1360 Hartsough. $304,900. Call Al Thomas 248-348-3000

Re/Max 100

COLONIAL 1326 sq.ft., 3 bedroom, 1½ bath, c/a. 10912 Chestnut Dr. (I-275 & Ann Arbor Tr). $207,900. 734-416-8429

DESIRABLE LAKE Pointe sub, 4 bedroom, quad, 1640sqft. 1.5 baths, 2 car garage, large lot. $215,000 (734)420-2068

OPEN SUNDAY 1-4
47147 Stonecrest Dr.
S. of Ann Arbor Rd.,
E. of Beck
Wonderful wooded ½ acre lot and room to roam. 3,500+ sq. ft., 3 car heated garage, municipal services. 5 bedrooms and 3.5 baths. New paint & carpeting, refinished hardwoods & new roof.
Offered at $417,147
Page Pat Allmand
(313) 325-6314
Real Estate One...
217 W. Ann Arbor Rd.

PLYMOUTH/SALEM TWP. 6643 Salem. Historic farmhouse on 1¼ acre with huge barn. Many updates & extras. $224,000. Must sell! 734-414-9755.

PLYMOUTH TOWNSHIP-Ridgewood Hills. 4 bedroom, 2½ bath, finished basement, inground pool, cedar shake roof. Quiet cul-de-sac. $439,000. 48727 Robin Ct. 734-459-1668.

PLYMOUTH TWP. RANCH
1200 sq.ft. 2 bedroom. Huge living room & garage. Rebuilt in 91 from ground up. large fenced lot, potential for 3rd bedroom. oak cabinets, C/A. $149,900.
Sandy Taylor
Century 21 ROW (734) 464-7111

REDUCED! - 1055 WILLIAM
Vintage 1928 brick colonial, over 2,200 sq.ft., larger lot (68 ft. width), 5 minute walk from downtown. NOW $355,000.
ASK FOR ROD RAATZ
(810) 308-1678
Real Estate One...

WONDERFUL Plymouth Twp. Cape Cod- 3,300+ sq.ft. on large lot, 4 bedroom, 3½ baths. Open floor plan. 3 car side entry garage. Plymouth-Canton schools. 1 year home warranty. $434,900. Call Jim Mieras at Re/Max Crossroads: (734)453-8700

334 Plymouth

UNSURPASSED LIVABILITY
Country Clubs finest! This executive "Edenberg" model has it all including a spacious 4 car side entry garage, custom built maintenance free covered 'Trex' deck along side a custom built brick paver patio surrounded by a professionally landscaped over 1 acre lot backing to a park-like setting. Hardwood kitchen, nook and powder room, cultured marble in spacious master suite. $535,000 (361FE)
Coldwell Banker
Coldwell Banker Preferred
(734) 459-6000

WALK TO DOWNTOWN PLYMOUTH
Character abounds in this 3 bedroom early 1900's home. Lots of updates include roof, windows and bath. Classic wood banister and 9' ceilings first floor. Come home! $219,900 (112HA)
Coldwell Banker
Coldwell Banker Preferred
(734) 459-6000

335 Redford

BEECH VILLA BEAUTY
N. of Joy/E. of Beech. Quality built brick ranch. 3 Bedrooms, basement, 2 car garage, remodeled kitchen, fireplace in huge living room. Many updates. Only $159,900.

CASTLEFORD CASTLE
S. of Schoolcraft/W. of Telegraph. Spacious 3 bedroom brick bungalow. Newer kitchen, windows, C/A. As clean as they come. Asking $121,500.
Ask for ANDREW SMYK
Century 21 Nada, Inc.
(248) 477-9800
(313) 609-3200

FAVORITE FLOOR plan in this beautifully updated bungalow with fenced yard and 2 car garage and finished basement. All for $124,900. FHA & VA welcome. 15584 Macarthur. 3 blocks N. of Five Mile.
Page Pat Allmand
(313) 325-6314
Real Estate One...
217 W. Ann Arbor Rd.

MAINTENANCE FREE!
Nice 3 bedroom brick Ranch w/S. Redford schools. Coved ceiling w/wet plaster. Neutral carpeting w/hardwood floors underneath. Newer roof on house & garage. Full basement w/lots of storage. Covered porch overlooking large yard. Oversized 2.5 car garage. One yr. home warranty. $124,900
ANGELO GUERRESO
(810)704-4336 Pager
Century 21 Today
(734)462-9800

MOVE IN AND ENJOY! - Very nice 1,280 sq ft 4 bedroom, 2 bath bungalow! Updates in the past 5 years include central air, kitchen, water heater and windows. Home also includes a partially finished basement and a 2+ car detached garage! Redford Union Schools. $128,800.

ENGLAND REAL ESTATE
(248) 474-4530.

NICEST RANCH IN REDFORD!
3 bedroom brick on gorgeous 100x135 double lot. Newer kitchen w/built-ins, Andersen windows (bay window in front), 2+ car garage w/workshop in back! Central air, neutrals, close to schools & shopping. $159,900. MLS#21041838.
KURT PENNEY
Direct (248) 240-5601
Coldwell Banker Schweitzer Real Estate
41860 6 Mile, Northville

OPEN SUN. June 17th 12-4pm. 17515 MacArthur - Charming 2,100 sqft. Cape Cod on 1.5 acres. 5 bedrooms, 2½ baths, natural fireplace, new furnace & C/A. 2 car attached garage. $246,000, (313) 535-8803

mayfair
REDFORD TWP.
Super clean 3 bedroom ranch, open floor plan, finished basement w/wet bar, beautiful yard/landscape. 14324 Mercedes, S. Redford schools. Asking $139,900. Contact TLC, 734-522-8000.

335 Redford

SOUTH REDFORD Brick Bungalow- 3 bedroom, 2 baths, finished basement, 2 car garage. Newer roof, furnace, c/a amd windows, sparkling clean & well maintained. $129,900. Call Carolyn Scopone, Mayfair Realty. (734) 522-8000

TOTALLY UPDATED!
Don't miss this absolute doll house with all new appliances, floor covering, walk-in pantry, covered patio, 2 car garage. Home warranty brick ranch. It's a steal at $109,900 (21038126) Call Stephanie Rose ext. 135.
CENTURY 21 HARTFORD
(248) 478-6000

WONDERFUL 3 bedroom home, quiet neighborhood, large country kitchen w/parquet floor, loads of cupboard space, garage. N. of 6 Mile rd. W. of Beech Daly. $105,900.
Call Nancy Bock. 810-457-1790. Re/max Classic, Livonia.

336 Rochester/Auburn Hills

AUBURN HILLS - Desirable Adams Ridge sub, Colonial, 3 large bedrooms, 2.5 baths, hardwood floors, vaulted ceilings, upgrades, 2100 Sq.ft., $279,000. 810 Chase Way Blvd. (248) 853-9856

BY OWNER - Incredibly beautiful 4 bedroom, 2.5 baths, hardwood floors, kitchen island/built-ins, 3 car garage, 1st fl. laundry, paver patio w/hottub, 7/8 acre. $429,000. 248-650-3386

Max Broock Inc Realtors
JUST LISTED
WONDERFUL FAMILY HOME!
A community spirit reflects in the neat homes and yards of this great family neighborhood. 4 bedrooms, 2½ baths, many updates and neutral interior. $229,900 ECH-87WOR
(248) 646-1400

ROCHESTER HILLS - Newer 1½ story, 3 bedroom, 2½ bath, 2400sq.ft., many extras, lake privileges, possession at closing. (248)524-0106

ROCHESTER HILLS Open Sun. 1-4, by owner 4 bedroom, 2 full baths, updates galore, home on ¾ acre lot, Price Reduced! $239,900. Agents welcome. 248-656-9276 or 810-206-2916

337 Royal Oak/Oak Park-Huntington Woods

FERNDALE
3 bedroom bungalow, extra wide fenced lot. Updated kitchen and bath. Hardwood & tile floors, family room, 2 car attached garage. $129,900. (32 CoL)
CALL BERT 248-770-1964
Century 21 Town & Country
248-652-8000

N. OAK PARK
Berkley Schools.
ZERO DOWN $1,229/mo.
(7.602% APR) 24 hr. free recorded information:
1-800-766-7981 ID#300[illegible]
HomeSource

PRIME LOCATION! 3 bedroom brick ranch, 1028 sq.ft., full basement, garage, large lot. 248-288-4825, 231-536-0656

338 Salem/Salem Township

GORGEOUS
Custom built Contemporary, 4 bedroom, 2.5 baths, on private 3.5 acres, walkout basement, 3 car garage, two story foyer w/curved staircase, fireplace in living room & family room, large deck, central air, motivated seller. Asking $575,000. (68SAL). Call ROBERT CUFFE.
REMERICA INTEGRITY REALTORS
734-525-4200

339 Southfield-Lathrup

LATHRUP VILLAGE - 1800sqft, 3 bedroom, 2½ bath ranch w/ finished basement, newer furnace, c/a. 2 fireplaces, updated Kitchen, hardwood floor in great room, formal dining room deck covered patio, attached garage, $234,900 Call Arnold at (248)408-7087, (248)879-5141 or Pager (888)968-2038

SOUTHFIELD 2 bedroom, 2 bath condo, newly refinished throughout, forced air & air, carport parking, w/access to swimming pool & clubhouse. Great location. $84,900. Call
(248) 647-7173

340 South Lyon

BUILT 1994, 3 bedroom, 1.5 bath, 1635 sq.ft., 2.5 car garage. New carpet, wood flooring all in the last yr. Merillat cabinets, gas fireplace, 16x16 deck & brick paver patio. Open Sat. 12-4. $199,900. (248) 446-1279

Look What's NEW
SPACIOUS 3 bedroom, 1.5 bath colonial, 1,550+ sq.ft., 1st floor laundry, basement, family room, attached 2 car garage, fenced yard. $214,900. (248)486-2970

SOUTH LYON - 4 bedroom, 2½ bath, 2500 sq.ft. , 1½ yr. old, hardwood floors, island kitchen, $299,900. 248-486-4964

341 Troy

NEW CONSTRUCTION
Exquisite homes set on cul-de-sac lot. Large 4 bedroom w/ walk-in closets, 2.5 baths, island kitchen, 9ft first floor ceiling, elegant entrance, library, 3 car garage, premium elevation, much more. $479,900
BRYDEN HOMES CORP.
(248) 646-6640

TROY - 2133 Isabell. 4 bedroom, 1 bath, 1201 sq.ft., newer roof, furnace, c/a, carpet, windows, water heater, fence & more. $139,900. Wow! Call Ben or Susan 248-526-0031

TROY - 3598 Kingspoint (Raintree Sub, S of Wattles, E of Rochester). Open Sun., Noon-4. 3 bedroom, 2½ bath, family & dining rooms, breakfast nook, fireplace, 2½ car garage, backs to wood/park, $30,000 in updates (siding, roof, ceramic tile, appliances, landscape, baths, carpet). $254,950.
248-528-0316

341 Troy

TROY - 248 Regents, 4 bedroom, 2½ bath, built '99. www.hno.com MI 11789 $289,900. (248) 362-0656

342 Waterford/Union Lake/White Lake

LAKEFRONT LIVING....in this beautiful 1½ story home situated on quiet Lake Ona! This 3 bedroom, 2 bath home includes a living room with vaulted ceiling, fireplace and full wall of windows to enjoy the gorgeous lake-views. Dining room has doorwall to one of the many decks. Main floor bedroom also has doorwall to deck. Full finished walkout lower level includes family room and possible 4th bedroom or office. 2 car attached garage and nice location! Huron Valley Schools. $279,900.

ENGLAND REAL ESTATE
(248) 474-4530.

WATERFORD - Must see to appreciate! Recently remodeled 3 bedroom house, new kitchen, lake privileges. 248-682-6398 beeper: 313-814-2260

344 W. Bloomfield-Orchard Lk-Keego

BY OWNER - 2260 sq.ft. 4 bedrooms, 2½ baths. W. Bloomfield schools. Middle Straits Lake privileges. No agents please. $259,900. 248-360-6970

Commerce Twp./
W. Bloomfield
YOU MUST SEE THIS!
Builder's Model Home
Don't miss your chance at this stunning Colonial home with 4 bedrooms and 2.5 baths. This home features beautiful brick exterior with signature millwork throughout, maple hardwood floors, 9' first floor ceilings, expanded family room with wet bar, fireplace & skylights, gourmet island kitchen with stainless steel appliances & granite countertops, convenient rear staircase, designer paint, wall coverings, window treatments and light fixtures, dramatic landscaping with brick paver walk and patio, 3 car side-entry garage & much more! Located in the premier Birkdale Pointe community on the south side of Commerce Rd., just W. of Bogie Lake Road. Please come by 5179 Birkdale Drive for your tour. Asking $599,975. Call Kelly or Jeremy at...
(248) 366-1919

Max Broock Inc Realtors
JUST LISTED
PRETTIEST LITTLE CITY!
SYLVAN LAKE!
Well maintained ranch with many updates, hardwood floors in dining room. Newer furnace, central air, updated kitchen with new countertops. Doorwall to large lot. Sylvan Lake privileges. Great location! $174,900
ECH-201NV (248) 646-1400

PACK YOUR bags - and move right into this gorgeous 4 bedroom, 2.5 bath Colonial! Updates throughout - roof, doors, windows, kitchen, paint & more!

CENTURY 21
HARTFORD SOUTH
734-464-6400
www.c21-hs.com

SYLVAN LAKE CANAL FRONT
Way below appraised value. No money down. 4 bedrooms, 2 full baths, deck off master bedroom & family room. West Bloomfield schools. Boat hoist & dock. $249,900, 248-705-4030

W. BLOOMFIELD
4 bedroom, 2 full/2 half bath, 3300 sq.ft., hardwood floors, Pella windows & doors, large updated kitchen, brick pavers, custom deck, screened gazebo, professional landscaping, sprinklers, security system, WBL Schools, $409,000. 248-683-1422

W. BLOOMFIELD
Birmingham schools.
Lake privileges.
$22,250 DOWN $2955/mo
(7.327% APR) 24 hr free recorded information:
1-800-766-7981 ID#3006
HomeSource

WEST BLOOMFIELD
OPEN SUNDAY 1-4
7067 WESTBURY
(N/14 Mile & W/Halsted)
Very impressive 1986 built contemporary Colonial. Library overlooks great room w/vaulted ceiling & fireplace. Dining room. Upper level master ste. w/walk-in closet plus 2 bedrooms on the entry level. 1st floor laundry. C/A. Finished basement. Expansive decking. Sprinkler system. 2 car garage. $279,900. Owner/Agent.
NINA DANOFF
(810)839-5718
Century 21 Today
28544 Orchard Lake Rd.
Farmington Hills

345 Westland/Wayne

AWESOME!!
Beautiful 3 bedroom ranch - move in condition. Totally updated in last 5/yrs. furnace, C/A, electric, roof, windows, carpet, kitchen. Finished basement, 2.5 car garage, more. Only $133,000.
Call Chris for appt
CHRIS PETERSON
(734)513-4563
CENTURY 21 DYNAMIC

COUNTRY APPEAL/
LIVONIA SCHOOLS
Up North feeling on .98 acre. Possible land splits. Immediate occupancy. Numerous updates. 3 bedrooms w/large country kitchen. 2 car garage. Agent owned. $150,000.
Darlene Vegh 734-921-0371

IT DOESN'T GET ANY BETTER!
Located in the heart of Westland, this spacious ranch offers an updated kitchen, newer furnace with central air and a huge back yard. Great starter home or retirees dream. $129,900 (962CO)
Coldwell Banker
Coldwell Banker Preferred
(734) 392-6000

345 Westland/Wayne

Max Broock Inc Realtors
JUST LISTED
BEST SITE IN COMPLEX!
Wonderful townhome with many upgrades, new kitchen, new appliances, hardwood floors, Great lower level family room. Park-like setting with screened porch for warm summer days! 2 bedrooms, 1.5 baths, Must see! $139,900 ECH-73CAR
(248) 646-1400

LIVONIA SCHOOLS
3 bedroom ranch with a remodeled kitchen & bath, central air, finished basement, 2½ car garage, newer windows, roof & furnace - $149,900

NICE 3 bedroom home with a spacious family room, large kitchen, central air, newer windows & furnace, 2½ car garage - $134,900
Century 21
CASTELLI - 734-525-7900

LOVELY 3 BEDROOM HOME, basement & a garage in a great family neighborhood. Best of all this can be your's with ZERO DOWN! Real Estate Professionals 800-646-6311, ext. 7210

STUNNING 4 bedroom, 3 baths, fireplace, large master suite. Christine (248)624-3015 Prudential Chamberlain-Stiehl

WAYNE
4338 Biddle, classic 1927 colonial, 1500 sq. ft. with formal dining room, family room, basement, 2 car garage. Natural fireplace in living room, 2 ful baths, newer kitchen includes all appliances. Great buy at $149,900

SOLID BRICK RANCH - 3 bedrooms, finished basement & garage, this nice home located in great neighborhood, 1.5 baths, updated plumbing furnace, air, windows and more. Move in condition. Asking just -$124,900
Call Jim, Mike &
Chuck Anderson
Century 21 Dynamic
(734) 728-7800

WESTLAND - Beautifully updated. 1650 sq.ft. 3 Bedroom, 2 ceramic baths, jacuzzi tub, oak kitchen, c/a., fireplace. $159,900. 734-728-9467

WESTLAND 3 bedroom brick ranch, updated kitchen & bathroom, finished basement, family room w/fireplace, newer roof. windows & furnace w/ca. $154,900. 734-728-3217

WESTLAND - 3 bedroom ranch, 1.5 bath, finished basement, updated kitchen, bath & windows. CA. 2 car garage. $141,000. 734-729-1684

WESTLAND CHARMER
3 Bedroom ranch, 2 baths, totally updated kitchen, partially finished basement, 2 car garage and IMMEDIATE OCCUPANCY! $135,900.
Call Mary L. Bush 313.530.8750
CORNWELL & BUSH
REAL ESTATE LLC
248-477-5114
www.cornwelbush.com

WESTLAND-CHARMER
Character and Charm with updates galore in this ranch with basement and large yard. $110,000
DENISE McGUIGAN
REMERICA HOMETOWN III
(313)796-1436

WESTLAND - Livonia schools. $0 down, 3 bedrooms, garage, $120's. Land Contract. $859 per month. NDB 616-392-5509.

WESTLAND - Livonia Schools, N. Ann Arbor Trail, W. of Inkster. 3 bedroom, 2 bath brick ranch, 2 car detached, finished basement, backs to wooded ravine. New Low E windows, also roof, electrical, copper plumbing, air, ceramic, hardwood & more, $164,900. (734) 266-6127

Westland
WELCOME HOME!
OPEN SUNDAY 1 - 4
6782 Chirrewa Street
(Warren to S. on Bison, E. off Bison)
Outstanding Tri-level in Tonquish. 4 bedroom/2 bath. Lower level has 5th bedroom/office, family room w/gas log fireplace. Newer windows & roof. Two car garage. Hurry before its gone! Priced at $172,900. Call...
TERRI BROMLEY
(734) 797-7221
DIANE HOWARD, CRS,GRI
(313) 201-5757
Real Estate One...
217 W. Ann Arbor
Plymouth

WESTLAND- WONDERFUL
3 or 4 bedrooms, 2 full baths. West of Newburg-great location. $135,000
DENISE McGUIGAN
REMERICA HOMETOWN III
(313)796-1436

348 Wixom/Walled Lake/Commerce

COMMERCE - 3160 Smugglers Ridge. 2065 sq.ft., 3 bedroom, 2 bath, 3 car, walk-out to private yard, $279,900. 248-926-6796 www.privateforsale.com #2286

COMMERCE TWP. - 3.25 acre estate, beautiful ranch with walk-out & many extras including tennis court. $525,000.
By owner (248) 363-7976

COMMERCE TWP.
ZERO DOWN $2592/mo.
(7.327% APR)
Upscale family home. 24 hr. free recorded information:
1-800-766-7981 ID#3001
HomeSource

RANCH - 3 bedroom w/mother-in-law quarters, 2 bath, Walled Lake schools, $165,900.
(248) 669-2536

WALLED LAKE - Oakbrook Village ranch condo on culdesac, finished basement, 3 bedroom, 3 bath, den, newer carpeting & hardwood floors, too many upgrades to list. $235,000.
By owner. (248) 668-9446

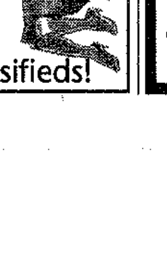

Oh Yeah!
Make your life easier.... find it in your classifieds!

349 Ypsilanti/Belleville

Belleville
OPEN SUN. 1-4
11515 Wilson Ave. - 3 blks E. of Belleville Rd., 2 blks. S of I-94. Belleville Lake Access in Lake Crest Estates! 3 bedroom 2 bath ranch, large kitchen w/lots of storage. Great room, fireplace, finished basement, attached garage & More!! A must see $229,900
Century 21
CASTELLI & LUCAS
(734) 453-4300
45500 FORD RD. - CANTON

352 Livingston County

BRIGHTON AREA - New Construction. 1800 sq. ft. Colonial $179,900 - $210,000. Hardwood floors, fireplace, 3 bedroom, 2.5 bath, 1st floor laundry, ½ acre lot, paved roads & sewers. Close to town. Immediate Occupancy. 810-225-8944.

TUCKED AWAY! - Country Style comfort in this 4 bedroom, 2.5 bath Tudor set on 10 acres! This lovely 2300 sq. ft. home includes a country kitchen with sitting area and bay window, formal dining, living room with striking full wall stone fireplace, full basement, 2 covered porches and a 2 car attached garage! Plus a 30x40 gambrel roof barn with 4 stalls and room for more! Gorgeous property is partially fenced for horses. Fenton Schools. $359,900.

ENGLAND REAL ESTATE
(248) 474-4530.

354 Oakland County

FERNDALE - Charming 3 bedroom brick bungalow. Finished basement, garage, patio, hardwood floors, all appliances included. $127,000. 248-547-2732

Pontiac
Max Broock Inc Realtors
JUST LISTED
GRAND ENGLISH TUDOR
Situated in prestigious Seminole Hills! Park-like setting with fenced yard. Immaculate interior with Old World Charm! Hardwood floors, Plaster walls. Newer roof, windows, appliances. Separate in-law suite. 4-5 bedrooms, 3.5 baths, partial finished basement, c/a, screened porch. $319,900
ECH-60CHE (248) 646-1400

356 Washtenaw County

AUGUSTA TWP. - Custom Built 10 yr. old 2000 sq. ft. Ranch on 14.5 acres. Hickory cabinets, 2 full baths, hardwood floors in kitchen, dining area & foyer. 2x6 construction. extra insulation. Andersen windows and two Andersen doorwalls. 25x23 attached garage with opener plus detached 24x36 garage. 1.5 acre building sites 150x330 also available. $395,000 for house & 14.5 acres or $450,000 total package. Call
BEN DENNY, (734) 459-3600
Re/Max Executives West,

358 Lakefront/Waterfront Homes

BRIGHTON - Private all sports Fonda Lake. Open Sun., June 17, 1-4. 6150 Fonda Lake Drive $382,500. (810) 229-9031.

IRISH HILLS LAKEFRONT
4 bedroom home on small private Mirror lake, close to park. $219,000. (734) 981-4461

LAKEFRONT
Wooded acreage, sand beach on a clear water all sports lake. $89,900. 8am-9pm,
Loon Lake Realty,
TOLL FREE: 888-805-5320
www.loonlakerealty.com

LAKE ORION - 2 bedroom brick ranch on Lake Orion, boat house w/hoist, $249,900. No agents 248-952-1669

LEELANAU COUNTY Michigan Auction. June 24th at 1 p.m. Trophy Northern MI property resort with 400 ft. lake Leelanau frontage on 3.5 acres. 10 miles northwest of Traverse City includes 10 fully furnished cottages/guest houses, private home, barn, 12 slip marina. Absentee and phone bidding available. Call for brochure. Century Auction Service 231-228-6667

Look What's NEW
100' FRONTAGE on all-sports White Lake, Highland. 3 bedroom, 3.5 bath, finished walk-out w/full kitchen/fireplace. Spectacular view from multi-tiered deck, lots of extras, redone in 1996, no agents. $499,000.
(248) 887-7446

SOUTH LYON. Beautiful 2 bedroom ranch home on Private-All sports Lake. 126 ft. sandy beach, accessible to US-23 & I-96. Must see! (248) 437-6791

WHITE LAKE TWP. - All Sports Brendel Lake. 3 Bedroom ranch, 2.5 bath, air, 2250 sq.ft. 1st floor laundry, finished lower level w/walk-out. Exc. cond. $339,000. 248-887-3276.

371 Apartments For Sale

OWNER RETIRING
GARDEN CITY duplex, tri-plex, 6-unit apt; brick ranch style; separate utilities.
MILFORD 8 unit brick, separate utilities.
Broker/owner. (248) 684-1169

372 Condos

ABSOLUTELY BEAUTIFUL CONDO
This 1200 sq.ft. new constructed condo has an attached garage, full basement, gas fireplace, 2 bedrooms, 2 full tiled baths, deck, a/c, is gorgeous thruout. Builder says will look at all reasonable offers made. Located in N. Dearborn Hgts. For private showing call
LARRY HENNEY
Re/Max Classic
734-422-2577

372 Condos

BETTER THAN RENTING!! Immediate occupancy on this 2 bedroom/2 bath Westland condo. Lots of light w/doorwall and skylites in living/dining room combo. Ceramic baths, in-unit laundry, carport, appliances stay and very low association fee. Call Chris for appt.- $104,500
CHRIS PETERSON
(734) 513-4563
CENTURY 21 DYNAMIC

BIRMINGHAM - 2 bedrooms, 1½ bath condo completely remodeled in 1999. Hardwood floors. Overlooks Pembroke Park. $159,900. (248) 643-0899.

BLOOMFIELD HILLS Schools 2 bedroom, 1½ bath. All appliances. Custom renovations. $123,500. (248) 334-6807

CANTON CONDO
2 bedroom end unit, ground floor with windows galore, 1997 built. Attached garage with finished basement. Plymouth-Canton schools. $215,000.
DENISE McGUIGAN
REMERICA HOMETOWN III
(313) 796-1436

CANTON - 42493 Lilley Pointe. Spacious 2 bedroom, lower level Condo. New carpet, paint. Must See! Great buy! $127,900. 734-844-7362

CANTON - New, stunning 2-3 bedroom, 3.5 baths, cathedral ceiling, loft, skylights, fireplace, deck off kitchen, finished walkout basement, backs up to wooded preserve in quiet complex on golf course. Must see. $299,900. (734) 728-4509.

CANTON - Ranch condo/end unit. 5 Year old in upscale community. 2 Bedroom, 2 bath, 2 car attached garage, full basement, 1st floor laundry, many upgrades. All appliances stay. $219,500. 734-451-3491.

COMMERCE - 2 bedroom, 2 bath ranch w/ 2 car attached, walkout basement. 14 and haggerty $223,900 (248)926-5783

FARMINGTON- Exceptionally updated, 2 bedroom on 1st floor, excellent location. $99,900. 248-735-5471 Keller Williams

FARMINGTON HILLS
Chestnut Ridge, Cape Cod, 3 bedroom, 2 1/2 bath, den, deck, full basement, $349,000.
37650 Russett Dr.248-489-1751

FARMINGTON HILLS - You will be impressed with this 2 bedroom ranch condo. Many extras, $162,000. (248) 626-7137

LIVONIA - Beautiful upper 2 bedroom, 2 updated baths, large updated kitchen w/eating space. Large living & dining room. Loads of storage. Beautiful screened in porch and Carport. $145,900. (734) 953-0570

LIVONIA- Sharp ground floor 1 bedroom, Woodlore Condo. Freshly painted, new carpeting, newer windows & blinds, newer kitchen flooring, screened Florida room. 1 yr. home warranty. $89,900. Call Jim Mieras at Re/Max Crossroads: (734)453-8700

LIVONIA UPPER end unit, 1 bedroom, all appliances (new dishwasher), pool access. Low taxes. $60,000 734-422-8646

LIVONIA - Woods Condominium Townhouse. 2 bedrooms, 1.5 baths, study, finished basement w/3rd bedroom & den, attached garage, deck. Clubhouse w/indoor pool & exercise room. $169,000/best. 734-591-6744

NORTHVILLE - $147,900. Beautiful 2 bedroom, 1½ bath condo in highly desirable Highland Lakes. This condo is very clean & in move in condition. Or by appt. 248-207-6116 - 248-735-8080

NORTHVILLE - (Kingsmill) cooperative townhouse, newly painted, 2 bedrooms, 1.5 baths, full basement, pool, asking $71,000. 734-459-4724

NORTHVILLE - Private end unit, 3 bedrooms, 2½ baths, family room, 1st floor laundry, 2 car garage. 248-349-6370

NORTHVILLE - 1737 sq.ft. $240,000. 3 bedroom, 2.5 bath, Kraftmaid Cherry cabinets, Bruce hardwood floors, fully remodeled, everything zero to 5 years old (too many to list)! Beautiful, cozy decor. Finished basement, 2 car attached garage w/insulated door. Private deck overlooks 13 acre park. Pets welcome. Northville Schools. Move-in condition. By owner. (248) 347-4286

NOVI - Crosswinds West. Ranch unit. Completely remodeled. All neutral, move-in cond. 2 bedroom, 2 bath. Open Sun., 12-5pm. 22096 Edgewater. Asking $184,900 248-347-0176

NOVI - Crosswinds West townhouse, 2 bedroom, 1½ bath, fireplace, skylights, $159,900. 248-305-8698, 248-767-8903

372 Condos

NOVI - 2,200 Sq. ft. 2 Bedrooms, 2 baths. Chef's kitchen w/granite countertops and breakfast nook. Formal living and dining room. Separate den, plus a year-round sun-room filled with natural light. Spectacular wooded and water views. From $305,000. Contact Bob Bowden w/The Farbman Group @ 248-348-8866.

Plymouth
BYE BYE CHORES!
Pick this delightful 2 bedroom 2 bath 1st floor end unit ranch w/basement. 2 car garage & shady porch & you'll have days for downtown festivities!
JAN FOSTER (734) 459-3600
Realty Executives West.

PLYMOUTH CORNERS - End unit ranch. 2 bedrooms, 3 baths, finished basement, 1 car attached garage & more. 42109 Mill Race Cr. $157,500. (734) 420-1144.

Plymouth
OPEN SUNDAY 1-4
49561 Donovan
2 bedroom, 2 bath raised ranch condo. Private entry, open layout, neutral decor. $177,500.
Joann Diab,
Century 21 Row (734) 464-7111

PLYMOUTH - 2100 sq.ft. end unit ranch w/finished walkout, 2 car attached, private deck entry, 2 bedroom, 3 bath, 2 fireplaces, greatroom w/vaulted ceiling, hardwood floor in kitchen & nook, beautiful wooded pond view. $249,900. 734-453-3391

REDUCED - $139,900
Southfield-Kingswood Place Private entry. 3 bedroom, 1½ bath, remodeled kitchen. Full basement with office. Many upgrades & extras. Open Sat. & Sun. 1-5
Call Bill 734-453-5040.

SOUTHFIELD CONDO, 1st floor, 3 bedroom, 2 full baths, all appliances, washer/dryer, C/A. Immediate occupancy. REAL ESTATE ONE 810-704-2897

RANCH CONDO in Southfield, 1st floor, 2 bedroom. All appliances, c/a, carport, private balcony, swimming & clubhouse. $74,000 (248)356-4739

SOUTHFIELD
Love, marriage & relocation has forced the sale of this 1658 sq. ft., 3 bedroom, 2½ bath, 2 story condo. Living & dining rooms, white kitchen w/all appliances. Storage++. 2 carports. $154,900.
RACHEL MUKH
(248) 538-2864
Century 21 Today
28544 Orchard Lake Rd.
Farmington Hills

SOUTHFIELD - 12 Mile/W. Telegraph area. 2 bedroom, 2½ bath, garage, alarm, new floor, painted, great view. Ready to move in. $142,000. Call Denise for appt. 248-353-9193.

SOUTH LYON - Downtown. 2 bedroom, 1 bath condo, new kitchen appliances, ceramic tile entry, $86,000.
248-446-0633, leave message

STOP RENTING
Affordable spacious. 2 bedroom Condo w/appliances. Laundry in basement, small complex w/pool. $2000 down, payments of $505/mo. including taxes. $63,900. Call Carolyn Scopone at Mayfair Realty (734)522-8000

SUPERIOR TOWNSHIP 2 bedroom townhouse, 1.5 bath, 1200 sq. ft. immaculate condition, basement. For sale by owner. $99,500. (734) 480-3721

TRENTON WATERFRONT BEAUTIFUL 2 bedroom, 2 bath with deep boatwell, $165,000. (734) 676-2372

TRENTON WATERFRONT
Fabulous view. 2 bedroom, 2 bath, 15x34 boat slip. All appliances. $177,900. (248) 583-5846

WALLED LAKE - Lake Village ranch condo. 2 bedroom, 1 bath, 1000 sq. ft., garage, move in cond. $115,000. (248) 866-5629

W. BLOOMFIELD Condo. Potomac Town. 2 bedroom, 2½ bath, c/a, finished basement, remodeled kitchen, many updates, 1480 sq.ft., immediate possession. $182,000. By owner 248-892-5962, 248-644-7156

W. BLOOMFIELD - Green Pt. 1. Corner ranch, 3 bedrooms, 2½ baths, finished lower level, 2 car garage w/loft, deck. Recently redecorated. Immediate occupancy. $218,000. By owner.
Call in PM: 248-478-2132

W. BLOOMFIELD
ZERO DOWN $1653/mo.
(7.602% APR)
Spacious condo. 24 hr. free recorded information:
1-800-766-7981 ID#3002
HomeSource

WESTLAND - End Ranch By Owner. 1.5 yrs. young. upgrades, plantation shutters keep utilities low. 2 bedroom, 2 bath, 2 car garage, c.a., 1st floor laundry. $172,900.
734-595-6246, Jackie

NEW DETACHED CONDOMINIUMS
Birchlawn Park

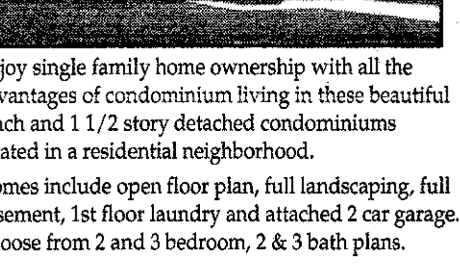

Enjoy single family home ownership with all the advantages of condominium living in these beautiful ranch and 1 1/2 story detached condominiums located in a residential neighborhood.

Homes include open floor plan, full landscaping, full basement, 1st floor laundry and attached 2 car garage. Choose from 2 and 3 bedroom, 2 & 3 bath plans.

Only 24 units total with much privacy and open space!

Priced from $179,900!

Open daily except Thursday • 11:00am to 5:00pm

Call or visit today!
4 blks. North of Ford, 1 blk. East off Merriman.
Lennox Custom Homes
(734) 367-0750
BROKERS WELCOME

Observer & Eccentric

APARTMENTS

hometownnewspapers.net

372 Condos

WEST BLOOMFIELD - Upscale condo. Desirable end unit. Too many updates to list. 3 bedroom, 2½ bath, 2 car attached garage. W. Bloomfield Schools. 1586 sq.ft. finished basement. Most appliances included. New furnace, water heater, a/c unit. $160 Association Fee. Asking $206,000. 248-613-4812

WESTLAND
Immaculate 2 bedroom condo. Three season Florida room, up & down, new Pergo floors in foyer & dining room & new carpet throughout including finished basement. Condo backs into commons area. $115,000
CALL FLOYD
(248) 646-8410
RE/MAX in the Hills

374 Manufactured Homes

ARBOR WOODS

1, 28x68 Four Seasons home has a single car garage attached. Home features 3 bedrooms, 2 baths, fireplace in family room, breakfast nook with sliding glass doors. $72,900.

2. Schultz - all dry walled. 3 Bedrooms, 2 baths. Beautifully landscaped home faces street, has 2 car carport. New carpet throughout home. $85,900.

3. Schultz - all dry walled home features 2 car garage. A MUST SEE! $95,900.

4. Schultz home - double sided fireplace, 3 bedrooms, 2 baths, all appliances stay. Sets back by woods. $95,000. Bring all offers.

5. 28x70 Dutch. This home has carport and built in shed, 3 bedrooms, 2.5 baths, breakfast nook off kitchen, family room, dining room, living room. $68,900.

LITTLE VALLEY HOMES
CALL DARLA
734-487-8020
We're on Geddes between Prospect and Ridge Rd.

ARBOR WOODS

1. 16x80 - Just reduced for fast sell, $29,500. Sellers to pay closing cost. 3 Bedrooms, 2 baths. A great buy. MUST SELL!

2. Fleetwood - Reduced. $48,500. 3 Bedrooms, 2 baths, fireplace in family room, large deck.

3. Four Seasons - Priced just right $51,500. 1568 Sq. ft., fireplace in living room, 3 bedrooms, 2 baths. All appliances stay.

4. Reduced - $38,000. Won't last. Sets on 100x110 lot. A Must See!

5. Redman 24x52. $42,270. Will pay 5% down & security for park. 3 Bedrooms, 2 baths, sliding glass doors.

6. Fleetwood. 1568 Sq. ft. home sets on corner lot. Has lots of space for a deck. Dining room, living room, kitchen, 3 bedrooms, 2 baths. $44,500/best offer.

7. 1993 Century sits back by woods. A great view - has a deck in back, 14x10 & a porch in front 6x14. A must see $65,000.

LITTLE VALLEY HOMES
ASK FOR DARLA
734-487-8020
We're on Geddes between Prospect and Ridge Rd.

DON'T RENT!
INVEST
IN YOUR OWN HOME
FARMINGTON HILLS
$465/mo.
includes house payment & lot rent.
248-474-6500
10% down, $287/mo.
for 360 mths. @ 11% APR
Little Valley
Your Housing People

SHERWOOD VILLAGE
Holly Park, 1998 - newer home listed at $44,250. It's a steal! 3 Bedrooms, 2 baths,open floor plan.
Call DARLA
734-487-8020
LITTLE VALLEY
We finance with 5% down

374 Manufactured Homes

WAGON WHEEL SOUTH
MUST SELL: Great home 14x70. 3 Bedrooms, 1 bath, new roof, new skirting. Home has deck and shed. $14,000.
Call DARLA
734-487-8020
LITTLE VALLEY
We finance with 5% down

375 Mobile Homes

BELLEVILLE - Great deal. Was $56,000, now $41,500. 2000 Redman, 4 bedroom, loaded, 28x64. Mobile Home Brokers (734)697-2433

CANTON - College Park. 1986 Vacant 2 bedroom w/deck. Was $12,900 - must go only $9,900. Mobile Home Brokers (734)697-2433

CENTURY SALES
Open houses at Westland Meadows, Noon-5pm, Sat-Sun., June 23-24. In the clubhouse, 30600 Van Born Rd., Westland. New & pre-owned mobile homes. 734-595-7535

CREDIT SPECIALIST
As little as $500 can move you in. Immediate occupancy. Pyramid Homes 734-427-8949

LIBERTY, 1992, 1750 sq.ft., 3 or 4 bedroom or sunroom, 2 bath, hardwood floor, central air, more, $39,900. 734-459-3994.

★ NEW HUDSON - 1999, 3 bedroom, 2 bath, appliances, + many extras, perimeter lot, must see, make offer. (248) 446-8152

NORTHVILLE 3 bedroom, 2 bath, gorgeous, great landscaping, jacuzzi bath, asking $58,900. (248) 486-8920

WIXOM - Commerce Meadows, water view. 1800 sq. ft., carport, sunporch, 3 bedroom, 2 bath. $48,000. (248) 676-9479

377 Lakefront Property

BEST LOT ON FOREST LAKE, S. OF W. BRANCH. Superb view, all sports, great for log cabin $54,999. 248-641-9372

LEAMINGTON, ONTARIO
This summer you can walk towards Point Pelee from your 50' sandy beach front home. This stunning California style stucco 2 bedroom, natural fireplace, comes with appliances. Enjoy maintenance free living only 50 min. from the U.S. Border. $199,000 U.S. 519-324-9035

WOLVERINE LAKE
Home built in 1997. 3 bedrooms, 2½ baths. Spectacular view of lake. 800 sq. ft. custom garage. Professional landscaping. This home is a must see! $479,900.
Call Chuck or Suzanne Hromek
Re/Max Crossroads
(734) 453-8700

378 Lake/River Resort Property

SAND POINT (Caseville). Waterfront Homesites. Starting at $50,000. Financing available. CALL NOW! Darling Realty: (800)765-0393

4.5 WOODED acres with access to all sports Lake Ogemaw, on paved road. $35,000. Call Coldwell Banker: 1-888-231-7857 Ask for John.

379 Northern Property

ALL SPORTS HUBBARD LAKE 190' of frontage. Beautiful sunsets & spectacular views. complete turn key vintage hand hune log lodge. Boathouse at water's edge w/self contained log studio guest house above. Very secluded property. Many more amenities, must see. $610,000. Call Hubbard Lake Realty Inc., (989)732-3232 /(989)727-2516

UP North waterfront 3 bedroom, 2 bath home on quiet private fishing lake. 20 miles S. of Cadillac. $89,500. 507-366-3543.

GOLFERS - 3 bedroom condo at Treetops, Rental Program. ALSO: Golf Course lot on Garland Fountains. 248-477-9824

HARRISON - Recreation/year round. Furnished 12x52 1964 Marlett Mobile home, lot size 100x200. Many extras. On slab. $25,000. 248-693-6074

379 Northern Property

BLUE HERON RESORT
30 mi. E. of Traverse City. 200 acres. Beautiful forest surrounding 3 private lakes. Asphalt road. Underground electric. Parcelled acreage/waterfront sites available. From $25,000.
GREAT LAKES LAND CO.
231-331-4227.
www.greatlakesland.com
OPEN WEEKENDS!

381 Southern Property

FLORIDA HOME in gated retirement community waiting for winter resident. Olympic pool, tennis, shuffle & Bocci Courts, jacuzzi & close to local attractions. Furnished 2 bedroom, 2 bath, living room w/ cathedral ceilings, Florida room & Many Extras! $39,900
Call 800-848-0942

382 Lots & Acreage/ Vacant

ANN ARBOR AREA - Lakefront & Lakeview Properties - 1 acre lots. Waterfront w/gorgeous views. Private beach & gazebo, many walkout sites. All lots have lake rights. Visit us on Site, Saturday & Sunday, 12-4pm. Call for directions or go to www.miragelake.com. MBA Realty Group. Inc. Call Patty 1-734-260-7076.

ANNOUNCING
TIMBERVIEW ACRES
Low Down Payment
Gentle rolling, 2-½ acre sites some w/walkout basement, your builder. Easy access to western suburbs and Ann Arbor. Financing Terms Available. J.A.Bloch & Co./Gach Realty (248) 559-7430

BLOOMFIELD TWP. - Desirable Wing Lake Shores, ½ Acre lot. Lake Privileges. (248)293-4678

BUILD YOUR OWN HOME Save thousands. Pierson-Gibbs Homes builds the shell, you finish it. Construction financing. (800) 799-7417

COUNTRY RETREATS, 10-22 Acres with Woods, E-Z Terms, Prime Area, Close to W. Suburbs. J.A. Bloch & Co./Gach Realty. (248)559-7430

DEVELOPED LOTS in West Bloomfield. Builder packages or individual lots available. Windham Realty Group. 248-737-0692 ext 310/ext 311

EXCLUSIVE NORTHVILLE 3.42 streamside acres on Shelley Pond Court. 1 acre, $325,000; 2.42 streamside acres, $550,000. 734-455-3765

FORD RD./M-14 AREA - 10 acre corner lot. Beautiful wooded site. Includes 5 rentals. Many uses include: golf practice range, nursery, landscaper, church site, etc. Call Van Esley Real Estate at 734-459-7570.

HIGHLAND/WHITE LAKE area, 10 acre parcels from $89,000, 23 acres for $300,000. 40 acres with lake for $800,000. 810-665-1255, 248-613-6515

HOWELL - 1.15 acres. 3 miles N. of M-59 on private road. Perked, surveyed, ready to build. $55,000. (906)475-7789

Howell
WOODED LAKEVIEW LOT! Located at end of Cul-de-sac near park & lake access to Thompson Lake. City sewer & water at street. Walkout site possible. $72,000.
CALL CHRIS PATRICK
(734) 455-5600 ext. 2901
CENTURY 21
TOWN & COUNTRY

LIVONIA S.W., in New subdivision. Size 70'x193'. Ready to build. Price reduced! Asking $100,000. Ralph 734-421-7133

LIVONIA - Three- 75 x 133 ft. treed lots, 1 with 24x30 garage, on new street, with all utilities, $95,000(garage lot) $90,000 others. (248) 478-7533

PLYMOUTH, Residential, 4 acres may be split. (ACCPO)
REMERICA
HOMETOWN
(734) 459-6222

382 Lots & Acreage Vacant

UNION LAKE
100 ft. on water x 385 ft. deep. Make offer.
(313) 531-0369

383 Time Share

BEACH VACATION - luxury 2 bedroom Time Share week at Padre Island, TX,. Trade worldwide, paid $8700 - divorced - must sell, only $2500. 406-758-6582

384 Lease/Option To Buy

PLYMOUTH AREA Condo Senior complex, over 55. 1 bedroom upper, air, pool. Heat & water furnished. Call after 6pm 734-453-5970

385 Mortgage/Land Contracts

WHY RENT. Own your own home. 0 to 3% down. Short term employment OK, credit problems OK, bankruptcy OK. Call Randy Lesson Metro Finance 248-610-9576

386 Money To Loan/ Borrow

BAD CREDIT NO problem. Think you deserve a 2nd chance so do we. We deal with bankruptcy consolidate bills and also mortgage loans. Call for 24 hour approval (888) 448-6704

387 Real Estate Wanted

ABSOLUTELY
WE BUY HOUSES,
CA$H!
Any Condition, Any Price.
(734) 502-4572
www.reoptions.com

388 Cemetery Lots

CADILLAC MEMORIAL Gardens West, Lot 642, Space #3, Section B Gethsemane Garden. Negotiable. Call 810-724-8046.

CADILLAC WEST - Old Rugged Cross, 184D 1 & 2. List $1,420 each; Sell $1200 each. (313) 535-8404

3 LOTS at Glen Eden in Garden of Evangelist $400 each. $1000 for all. Call 989-588-5032

Oakland Hills Memorial Gardens
Garden of Atonement
2 Cemetery Plots.
Call after 6pm. 517-552-2445

OAKVIEW CEMETERY - Royal Oak. Sec. J. Lot 175, space 9, $995. Call: (407) 993-4228

Commercial Industrial Sale or Lease

#389-398

390 Business Opportunities

INCOME TAX / BOOKKEEPING SERVICE Exceptional opportunity. Owner retiring. Reply to: MBE#3415, 33000 Seven Mile, Livonia, MI 48152.

LIQUOR LICENSE FOR SALE SDD & SDM, Class C, transferable to any part of Michigan. 906-387-2437

MOBILE SERVICE based business in desirable resort area. Established, year-round customer base. Top franchise system with high brand recognition. Constant growth curves with low overheads. Great for owner operator. Motivated seller. Call Mr. Stack. 1-800-635-0808 ext 8626

VICTORY LANE QUICK OIL CHANGE CORP.
Michigan's #1 Oil Change franchise has an available operating site in Plymouth, available for immediate takeover. The opportunity to be in business on your own but not by yourself. Call for prequalifications, John Zahner (734) 996-1196

391 Business/Profess. Buildings For Sale

WESTLAND - 1 story building, former day care center, good for medical, dental, or general office. Excellent buy $71,900. Won't be available long, call Van Esley Real Estate to see 734-459-7570.

392 Comm./Retail Sale/ Lease

JUST LISTED - High traffic Commercial location-Canton. 2200 sq. ft. on 1.49 acres. 8325 N. Lilley. S. of Joy Rd. $328,500. Won't last call Van Esley Real Estate 734-459-7570.

OFFICE SPACE FOR LEASE Royal Oak. 12 Mile & Main. 1275 sq. ft. with parking. Renovated in '97, $1500/mo. (248) 585-6230.

UP TO 15,000 sq. ft. in professional office on Main Street in Plymouth. Available immediately. Contact Tim Reilly (734) 737-2900.

392 Comm./Retail Sale/ Lease

UP TO 15,000 sq. ft. in professional office on Main Street in Plymouth. Available immediately. Contact Tim Reilly (734) 737-2900.

WALLED LAKE COMMERCIAL PROPERTY
523 N. Pontiac Trl, Walled Lake, MI
Building: 1,032 sq.ft. (approximately)
Year Built: 1973
Asking Price: $149,900
Please call Grace Perry HomeTown Newspapers
(248) 349-1700

394 Ind./Warehouse Sale/ Lease

OFFICE & WAREHOUSE FOR LEASE
• 3 Mos. FREE RENT •
Immediate Occupancy
Canton & Novi areas call:
(734) 454-2460
Also, in the Wixom area call:
(248) 347-6680

395 Office Business Space Sale/Lease

AMERICENTERS
- Furnished, Windowed Offices
- Conference Rooms
- High-Speed Internet Access

Troy, Livonia, Southfield & Bloomfield Hills. 734-462-1313

ANNOUNCING:
INSTANT OFFICES
FROM $550/mo. INCL. T-1
Short or long term, single offices from 150 sq. ft. Includes secretary & conference rooms. Class A offices in Novi, Farmington Hills, Ann Arbor, Sterling Heights or Downtown Detroit.
Call Tamara 248-344-9510.
International Business Centers, Inc.

12 CORNERS FARMINGTON HILLS: New and ready for occupancy for either office or retail. 3 Suites from approximately 1,000 sq. ft. to 1,500 sq. ft. Corner of 12 Mile and Halsted Rd. (Terrace level behind Panera Bread). Lois Grisso or Bill Bowman Sr. Thompson Brown Realtors (248) 539-8700

EXPRESSWAY EXPOSURE
Month-to-Month Available
480 sq.ft. to 1800 sq.ft.
I-275 Expressway
J. A. BLOCH & CO./
Gach Realty
(248) 559-7430

FARMINGTON HILLS
On Orchard Lake Rd.
Just S. of 10 Mile Rd.
Medical or General Office.
1100 sqft available.
Main floor location. Also 1 room suites available.
CERTIFIED REALTY, INC.
248-471-7100.

FARMINGTON HILLS
Professional office space available 500-750sqft. One suite can be built out to meet your needs. Security/conference room. Great location. Gross rent includes everything including janitorial services. (248) 477-9112

FARMINGTON HILLS- 1-4 Executive Window Office Suites w/furniture avail. 120-900 Sq.ft., with short term lease avail. 12 Mile Rd. (248)848-0999.

FARMINGTON & 5. Office Space 600sqft. $800/mo. also 12x12 vault/safe storage, $300/mo. (248) 342-6100

FARMINGTON 1 room office plus furnished waiting room. Good for psychiatrist, psychologist and etc. 825 sq. ft. also available. (248) 649-2848

LIVONIA - For Lease.
8 Mile & Farmington Rds.
Medical or General Office.
4690 sq.ft. Free standing building. Full basement.
CERTIFIED REALTY, INC.
248-471-7100.

LIVONIA - 28200 W. 7 Mile Rd., near Middlebelt. 500 sq. ft. Available immediately. 1 MO. FREE RENT Office: 248-593-0064 Mobile: 313-920-5966

OFFICE SPACE AVAIL. 200-800 sq. ft. Farmington Rd & Jeffries Fwy. Attractive bldg. Call Joe, (734) 762-4800.

OFFICE SPACE - Farmington Hills. Rent negotiable. Prefer insurance agent, mortgage broker or financial planner. Call Pam, 248-553-4550.

OFFICE SPACE TROY location 120 sq. ft. single offices $450. Call Joan Mon-Fri 8:30-5:00 p.m. (248) 680-1620.

2 OFFICES with separate entrance, 300 sq.ft., Novi. (248) 735-4066

PLYMOUTH Downtown - 1200 & 2400 sq. ft. office in Westchester Square. Ample parking. Denny 810-229-7474.

PLYMOUTH DOWNTOWN. 3 room suite, 660 sq. ft. also 7 room suite and bath 1430 sq. ft. Ample parking Call 734-455-7373

REDFORD - 5 Mile & Beech Daly, approx 750 or 1500 sqft., close to x-way, high traffic area. Air, carpet, paneled. Excellent parking. Call Mr. Currier. 734-522-4266.

NEED OFFICE SPACE?
The Flexible Alternative to Traditional Office Space
More Flexible
- No long term obligation
- Upsize or downsize with ease
- We are where you need to be

More Cost Effective
- Minimal capital outlay
- Less actual monthly expense
- Pay only for what you use

Complete Solution
- Furnished, wired, and staffed offices
- Meeting Rooms

Faster
- More convenient
- Less hassle

Call One of Our Detroit Area Locations
2000 Town Center, Southfield, 248.351.2600
39555 Orchard Hill Place, Novi, 248.348.5767
17672 N. Laurel Park Dr., Livonia, 734.591.4555
100 W. Big Beaver Rd., Troy, 248.680.6600
27777 Franklin Rd., Southfield, 248.213.0210
26911 Northwestern Hwy. Southfield, 248.262.1400
HQ GLOBAL WORKPLACES
www.hq.com

395 Office Business Space Sale/Lease

REDFORD TWP.
Office Space.
400-1250 sqft. 2 locations.
All beautifully redecorated.
Includes all utilities.
CERTIFIED REALTY, INC.
248-471-7100.

Real Estate for Rent

#400-498

400 Apartments/ Unfurnished

ACCEPTING SECTION 8 APPLICATIONS
By Appointment Only
for the Villages of Taylor
1pm Wed., June 20, 2001
Please call for an appt.
734-941-6234

ALLEN PARK
FREE HEAT!
$530 Moves You In*
Storage & laundry in your building
Spacious 1 & 2 Bedrooms
Huge walk-in closets
Southfield/Outer Drive
HAMPTON SQUARE APTS
(313) 274-3675
*on selected units.

AVAILABLE
1 bedroom. Patio door to lovely treed grounds, extra storage, walk to shop & close to x-way. Joy Rd/Redford.
(313) 937-3319 EOH

DOWNTOWN BIRMINGHAM
Two bedroom luxury penthouse apartment available June 15, 2001. Two baths, balconies, fireplace, etc. $2,300/mo. & utilities. Call Milda (248) 645-9220

BIRMINGHAM - 1 & 2 bedroom, carpeted, full kitchen, carport. $650/mo. + 13th mo. free. Call Ann after 6pm: 248-647-8469.

BIRMINGHAM - In-Town. 2 bedrooms, 1½ baths, 1400 sq.ft. Neutral colors, hardwood, 9' ceilings. $1300/mo. 248-528-9110

BLOOMFIELD HILLS CONDO. 1 bedroom. Washer/Dryer. Pool/clubhouse. No pets/smoking. $700/$1000 mo. Call Cindy 248-641-9339

CANTON - Pilgrim Village Sublet 2 bedroom, 2 bath upper unit. Appliances, laundry. Children & cats. Available July 1st. $990. 734-207-0485

400 Apartments/ Unfurnished

BIRMINGHAM - 1894 E. Maple between Adams and Eton. Fully updated 1 bedroom, 1 bath townhouse. Including new carpet & flooring, new kitchen cabinets and countertop. Vertical blinds, central air, full basement with washer/dryer hook ups. Available by July 1. $820 per month.
ALSO AVAILABLE in July 1884 E. Maple. 1 bedroom apartment. $725 per month.
For information call:
The Beneicke Group
248-642-8686

BIRMINGHAM
LINCOLN HOUSE
* Walk to Downtown
* Spacious 2 Bedroom
* Central air
* Vertical Blinds
* Walk-in Closets
* Storage Area
By Appointment
248-645-2999

Canton
SUMMER LIVING AT ITS BEST
- SAND VOLLEY BALL
- SPARKLING POOL
- FREE GOLF

(734) 728-1105
EHO.

Canton
TOWNHOUSES
Spacious 2 Bedroom.
$640
★ $200 Rebate for new residents only, call for details
CANTON GARDEN APARTMENTS
(734) 455-7440.

400's Real Estate For Rent

400.....Apartments/Unfurnished
401.....Apartments/Furnished
402.....Condos/Townhouses
403.....Duplexes
404.....Flats
405.....Homes
406.....Lakefront/Waterfront Homes Rental
407.....Mobil Homes Rentals
408.....Mobil Home Sites
409.....Southern Rentals
410.....Time Share Rentals
411.....Vacation Resort/Rentals
412.....Living Quarters To Share
414.....Rooms
420.....Halls/Buildings
421.....Residence To Exchange
430.....Garage/Mini Storage
440.....Wanted To Rent
441.....Wanted To Rent-Resort Property
450.....Furniture Rental
456.....Rental Agency
457.....Property Management
458.....Lease/Option To Buy
459.....House Sitting Service
460.....Convalescent/Home Health Care
461.....Foster Care
464.....Misc. To Rent

Classifieds Work!

FARMINGTON
Chatham Hills
APARTMENTS
$300 Off
First Month's Rent
on select apartments
New move-ins only prior to 6/30/01 with 12 month lease.
- Olympic Size Indoor Heated Pool
- Attached Garages
- Fully Renovated Apartments Available
- Microwave
- Central Air

CALL NOW
(866) 207-5328 toll free

FARMINGTON HILLS

Luxury Apartment Living

Auburn Hills
ADAMS CREEK apartments
1 & 2 bedroom apartment homes
Washer and Dryer
Close to shopping/dining and entertainment
From $735.00 a month
(248) 853-5599
On Adams Rd. between South Blvd. and Auburn Rd.

Novi
TWELVE OAKS
Spacious 2 & 3 bedroom townhomes
Attached garage in select homes
Excellent Novi schools
From $1195.00 a month
(248) 471-7470
Located on Haggerty Rd. South of 10 Mile Rd.

Canton
SUMMIT CREEK
Luxury 1,2 & 3 bedroom apartment homes
Attached 1 or 2 car garage
Plymouth/Canton schools
From $1095.00 a month
(734) 398-5300
Located on Canton Center Rd. North of Mich. Ave.

Novi
Wexford TOWNHOMES OF NOVI
2 & 3 bedroom townhomes
Finished walkout in select homes
Close to Twelve Oaks Mall and Novi Town Center
From $1295.00 a month
(248) 669-1050
At the corner of Novi Rd. and 13 mile Rd.

Canton
WYNDCHASE
Spacious 2 & 3 bedroom townhomes and aparments
Garage
Plymouth/Canton Schools
From $1295.00 a month
(734) 844-2400
Northeast corner of Cherry Hill & Haggerty Rd.

Novi
MAIN STREET VILLAGE
1,2,3 & 4 bedroom apartments and townhomes
Attached 1/2 car garages
Close to Twelve Oaks Mall, Novi Town Center and Vic's Market
From $1250.00 a month
(248) 349-8400
Located off Grand River at Novi Rd.

Commerce/Novi
BRIARCLIFF VILLAGE
1,2 & 3 bedroom apartment homes
1/2 car attached garages
Close to Novi Town Center and Twelve Oaks Mall
From $1195.00 a month
(248) 669-5900
On 14 Mile Rd., East of Novi Rd.

Rochester Hills
NORTHRIDGE OF ROCHESTER
1 & 2 bedroom terraced apartments and townhomes
Fireplace in select homes
Close to downtown Rochester
From $760.00 a month
(248) 651-1091
Located on Avon Rd. between Rochester Rd. and Livernois Rd.

Downtown Northville
MAINCENTRE
Luxury 1 & 2 bedroom & loft apartments
Close to shopping/dining and entertainment
Located in downtown Northville
From $950.00 a month
(248) 347-6811
At the corner of Main and Center Streets, Northville

West Bloomfield
ARBORS OF WEST BLOOMFIELD
Luxury 2 bedroom apartment homes
Attached garage
Easy access to I-696 & M-5 connector
From $1225.00 a month
(248) 661-5870
On 14 Mile Rd. just West of Halsted

SINGH
A Tradition of Excellence
EOE
www.singhapartments.com

New Homes from $49,000

Final Phase I Close-Out Special
Hurry in—sites are going fast! Reserve yours today!

RIDGEWOOD
Highland/Milford Area

Little Valley Homes
248.676.2510

Medallion Homes
248.676.9755

*See dealer for details.

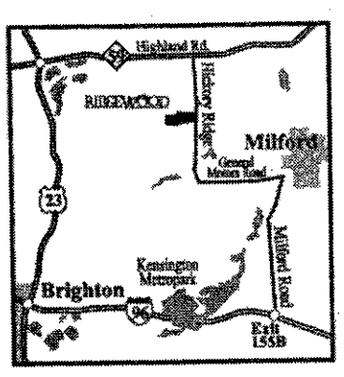

Observer & Eccentric

APARTMENTS

Your HomeTown Classified ad is automatically posted on the internet! Visit us today.

hometownnewspapers.net

400 Apartments/ Unfurnished

FARMINGTON HILLS
6 MONTH SPRING SPECIAL
$560/mo.
1 large bedroom unfurnished
WALNUT CREEK APTS.
248-473-1395.

FARMINGTON HILLS
Luxury one and two bedroom Apartments Available.
Call: 810-254-9511

Farmington Hills
HAPPINESS IS . . .
Moving into a cozy, 1 bedroom apartment. Verticals & Carport included. Starting at $570.
Cedarbrooke Apts.
248-478-0322.

FARMINGTON HILLS
1 room studios to 3 bedroom apartments. 248-427-1748

CANTON
SPACIOUS 1 & 2 BEDROOM
From only $630
- Washer/Dryer hook-up
- Self-cleaning oven
- Vertical Blinds
- Swimming Pool
- New Fitness Center
- Pets Welcome
- Furnished Apts. Available

Autumn Ridge APARTMENTS
Cherry Hill at I-275
734-397-1080
Open 7 Days
Mon-Fri 9am-9pm
Sat 9am-5pm • Sun 12-5pm

Franklin Square Apartments
1 & 2 Bedroom Apartments
FREE HEAT & WATER

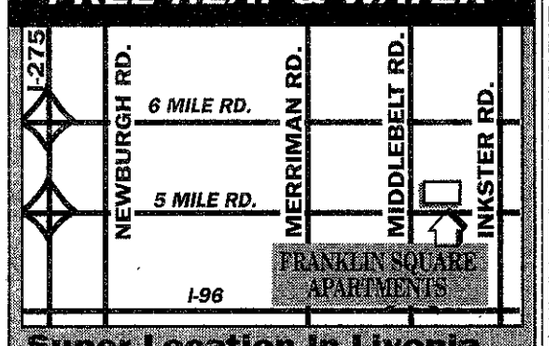

Super Location in Livonia
(734) 427-6970

WAYNEWOOD Apartments

Apartment Homes from $600!
- Extra Large Floorplans
- 2 Bedrooms Have 1 1/2 Baths!
- Heat and Water Included
- Convenient Laundry Facilities
- Additional Storage
- Great Location
- 24 Hour Emergency Maintenance
- Professional Management
- Equipped Kitchen Includes Dishwasher
- Vertical Blinds
- Private Patio or Balcony
- Two Swimming Pools
- Model Open 7 Days!
- Plus Much More!

734-326-8270

WESTHAVEN MANOR
Retirement Community

- Lovely Apartments
- Scheduled Transportation
- Meals served every day (optional)
- Activities Coordinator
- Pets Welcome

All Residents 55 and Older
34601 Elmwood, Westland
734/729-3690
TDD 1-800/649-3777
Equal Housing Opportunity

Concord Towers
MADISON HEIGHTS/TROY/ROYAL OAK

Experience the Quiet, Convenience and Affordability of Concord Towers Apartments

We're minutes from Oakland Mall, movie theaters, several restaurants and I-75 and I-696. Our spacious and affordable apartment homes have plenty of room for everyone to be very comfortable. Our distinctive one and two bedroom floorplans offer ceramic tile baths, large living areasand all concrete construction for quiet living.

Come Home to Concord Towers for Location, Quality and Affordability.
6 Month Leases Available

One bedroom from $550
Two bedrooms from $610

Features:
- Storage in each apartment
- Fully equipped kitchen with dishwasher & disposal
- Fully carpeted
- Cable TV available
- Laundry on each floor
- Central air
- 24-hour emergency maintenance
- Lighted carports
- Intercom entry system
- Elevators

DIRECTIONS: We are located at 14 Mile and I-75, next to the Abbey Theater and directly across from Oakland Mall.

Concord Towers Apartments
OFFICE HOURS: Mon-Fri 10-5 • Sat 10-1
(248) 589-3355
32600 Concord Dr. • Madison Heights

Country Corner Apts.
Spacious 1, 2 & 3 bedroom apartments & townhomes.
From $795
Heat included. Formal dining room, carport, balcony, health club, pool, close to Birmingham Let us fax you our brochure. 248-647-6100
1-800-369-6666
30300 Southfield Rd
Between 12 & 13 Mi.

Dearborn Heights
Dearborn Club Apts.
One Bedroom Apts.
Two Bedroom Townhomes
Spacious Floor Plans
Tons of Closet Space
Heat Included in Rent
BBQ Grills & Picnic Tables
Patios & Balconies
Sparkling Swimming Pool
(888) 348-7431
Located on Inkster Rd., just North of Ford Rd.
Open Mon.-Sat.
Call or Stop In!

FARMINGTON HILLS
SPACIOUS 2 BEDROOM
- Individual Entrances
- 1300 Sq. Ft.
- G.E. Appliances
- Gas Fireplace
- Full Size Washer/Dryer
- Covered Parking
- Monitored Fire & Intrusion Alarm

ORCHARD CREEK APTS.
248-855-1250

Farmington Hills
SPRING INTO YOUR NEW HOME AT
DIAMOND FOREST
A Cut Above The Rest
Exceptionally spacious one and two bedroom apartment homes
- Individual entrance
- in-home washer/dryer
- window blinds
- fully equipped kitchen with dishwasher & microwave
- cathedral ceilings
- patio/balcony
- covered parking
- running track, pool, jacuzzi, tennis courts.

NO PET RESTRICTIONS
23140 Halsted Road
between Nine Mile & Grand River, 1 mile east of I-275
Hours: Mon.- Fri.10-7, Sat. 10-5, Sun. 12-5
(248) 471-4848
CHECK OUT OUR MOVE-IN SPECIALS
Email:
diamondforest@bleznak.com
www.diamondforestapartments.com

GARDEN CITY AREA - 1 & 2 bedroom apt. Clean, quiet bldg. Heat & water included. $525-$550. Barb, 734-525-5680.

GARDEN CITY - 1 bedroom upper flat. Appliances, garage & laundry use. No pets. References. $500/mo. 734-425-5305

GARDEN CITY - 2 bedroom, new appliances, remodeled, fresh paint, balcony, air, heat/water included. 248-474-3005.

DEARBORN HEIGHTS AREA
Beautiful 1, 2 & 3 Bedroom
2 BEDROOM, 2 BATH VILLA
- 24-Hour Gatehouse
- Dishwasher
- Vertical Blinds
- Air Conditioning
- Fitness Center
- Tennis Courts
- Swimming Pool
- Furnished Apts. available

FROM ONLY $560
Canterbury WOODS APARTMENTS
Open 7 Days - Mon-Fri • 9:00am-9:00pm
Sat • 9:00am-5:00pm - Sun • 12noon-5:00pm
BEECH DALY, SOUTH OF CHERRY HILL
313-562-3988

W. BLOOMFIELD
FROM ONLY $605
Orchard Lake & Middlebelt
BLOOMFIELD ON THE GREEN
- 1 & 2 Bedroom Apts.
- Air Conditioning
- Pets Welcome
- Dishwasher
- Microwave
- Vertical Blinds
- Carports Available
- 2 Pools
- Fitness Center
- Furnished Apts. Available

248-682-2950
OPEN 7 DAYS • MON-FRI 9am-9pm • SAT 9am-5pm • Sun 12-5pm

Apartment Search
WHY WASTE TIME?
We do the research so you don't have to.
WHY WASTE THE ENERGY?
Our experts visit the properties, know the market and do the research for you.
SPECIAL CIRCUMSTANCES?
No book or Internet site can help with that.
SHORT ON TIME?
"I wish I would have come here first", is the most common feedback we get.
*Each location serves Metro Detroit & beyond.
SIMPLE • FAST • FREE
- Canton 800-235-1357
- Rochester Hills 800-937-3685
- 14 Mile & Northwestern 800-856-5051
- Royal Oak 800-688-1357
- 12 Mile & Orchard Lake 800-648-1357
- Troy 800-457-1357

★ Visit us at ApartmentSearch.com ★

BEST LOCATIONS, VALUES, LIFESTYLE

PLYMOUTH
HILLCREST CLUB APARTMENTS
Near Plymouth/Haggerty Roads
Spacious 1 & 2 bedrooms
From $605 Incl. Heat
- Near Hines Park
- Sparkling Pool
- Renovated Apartments Available

888-221-2898
M-F 9-5:30, (closed 1-2) SAT 10-3, SUN 12-3

WESTLAND
HUNTINGTON ON THE HILL
On Ann Arbor Trail, west of Inkster
1 and 2 Bedroom apartments
From $580 Incl. Heat
- Near Hines Park
- Central air/Ceiling Fans
- Dishwasher
- Swimming Pool

888-221-2504
M-F 9-5:30, SAT 10-2, SUN CLOSED

NOVI
WATERVIEW FARMS APARTMENTS
Enter from Pontiac Trail between West & Beck
1 and 2 Bedrooms
From $540
- By Walled Lake
- Patios/Balconies
- Pool

888-221-2425
M-F 9-6, SAT 10-2, SUN 12-3

MORE LOCATIONS!
248-569-8880

GARDEN CITY - Spacious 1 bedroom upper. Bright, clean, quiet. Includes heat. No pets. $520/mo. (248) 514-2612

KEEGO HARBOR - 2 bedroom condo w/lake privileges. $850/mo. 248-390-8620

LIVONIA-2 bedroom, bath, kitchen, living, dining, porch, 2nd floor, carport. $675/mo. Includes heat & water. (734)522-5860.

LIVONIA - 2 bedrooms, 2 baths, carport, blinds & carpet throughout. Also 1 bedroom available. (248) 442-1350.

Livonia
FRANKLIN SQ. APTS.
FROM $590
(HEAT INCLUDED)
1 & 2 Bedroom Apts
AFFORDABLE LIVING
Great location, much more!
5 MILE & MIDDLEBELT
734-427-6970

Livonia
LOOK
HURRY, HURRY!
ONLY A FEW LEFT!!
- 2 Bedroom/2 Bath
- Large 1 Bedroom
- Extra Storage in Apartment
- Pet Friendly
- Lighted Carports incl.
- Glittering Pool
- 24/hr Fitness Center
- Quiet, Secluded Area

WOODRIDGE APARTMENTS
(Middlebelt Road Between 6 & 7 Mile)
(248) 477-6448
E-mail
woodridge@bleznak.com
www.rent.net/direct/woodridge

LIVONIA'S FINEST LOCATION
Merriman Rd. corner of 7 Mile. Near Livonia Mall
Deluxe 1 & 2 Bedrooms, 2 Baths
Starting at $695
Includes: Patio or balcony, carpeting, vertical blinds, deluxe appliances, pool
MERRIMAN WOODS APTS.
248-477-9377, 810-775-8206.

LIVONIA
Special rate on charming 1 bedroom apt. Huge floor plans. Heat/water included. White kitchens. From $675. Call 248-477-5755

Madison Heights
★★ GREAT ★★ APARTMENTS ★★ GREAT ★★ LOCATIONS
Rent includes Heat and Vertical Blinds
6 month or 1 year lease
Well maintained
Newly decorated
Features:
★ Air conditioning
★ Refrigerator and range
★ Smoke detectors
★ Laundry facilities
★ Extra storage
★ Swimming pool
★ Cable available
1 & 2 Bedroom Apts.
LEXINGTON VILLAGE
Small Pet Section
From $530
I-75 and 14 Mile, opposite Oakland Mall
248-585-4010
PRESIDENT MADISON APTS.
From $575
1 block east of John R, just south of Oakland Mall
248-585-0580
HARLO APTS.
From $545
Warren, MI
West side of Mound Rd., just north of 13 Mile. Opposite GM Tech Center
810-939-2340

MOVE-IN SPECIAL, $175. Now Leasing - Studio 1 & 2 bedroom Deer Creek Manor Apartments in Williamston. $0 security deposit. If qualified (517)655-2642, (517)285-2702

Northville
GREAT LOCATION
- 1 & 2 bedrooms & townhouses
- Private entrances
- Full size washer/dryers
- Fireplaces
- Vertical mini blinds
- Small pets welcome
- Carports
- Pool/jacuzzi/tennis court
- Jogging trail

CEDAR LAKE APTS.
248-348-1830
Office Hrs Mon - Fri 9-6
Sat. 11-3.
Located on 6 Mile
2 miles W. of I-275

Northville Novi Road North of 8 Mile
TREE TOP APARTMENTS
- Stunning 1 bedroom w/den
- Carport included
- Washer/Dryer included
- Wooded Streamside Setting
- From $825 Heat Included.

For an appointment please call: 248-347-1690 EHO

NOVI
Come home to elegance and style at our updated
Novi Ridge
Apartments & Townhomes
(10 mile between Novi Road and Meadowbrook)
- Sensational 1, 2, and 3 bedrooms
- Park like setting
- Pet friendly atmosphere
- Novi Schools and *MUCH, MUCH, MORE!!*

(248) 349-8200
e-mail: noviridge@bleznak.com
www.noviridgetownhomes.com

NOVI- private 2 br. in Novi Town Center area. 43546 Grand River. Washer/dryer. $850/mo., includes heat, (248)348-1250.

NOVI - 2,200 Sq. ft. 2 Bedrooms, 2 baths. Separate den, plus a year-round sun-room filled with natural light. Spectacular wooded and water views. Short-term leases available. Great opportunity for corporate stay as well. From $1,900/MO. Contact Cheri @248-348-7595.

ORCHARD WOODS
Orchard Lake Rd.
Near Telegraph
One bedroom in quiet, well maintained apt community.
Carpet, Blinds & Heat
Starting At $495
248-334-1878.

OAK PARK
LINCOLNBRIAR APARTMENTS
- 2 bedroom, 1.5 bath to 1160 sq.ft.
- 3 bedroom, 1.5 bath, 1380 sq.ft. plus full basement

FROM $717
Heat included
(248) 968-4792

OPEN HOUSE
- Cleanest & brightest apts around
- We pay your heat & water
- All white kitchens
- Resident business center
- Enormous floor plans

CALL TODAY
248-477-5755

Whispering Woods Apartments
On Merriman Rd-1 blk S. of 8 Mi.

Downtown Plymouth
Large 1 bedroom, air, parking, residential street. $575/Mo. + utilities. (734) 429-9815

- PLYMOUTH -
BROUGHAM MANOR
1 Bedroom Apartments
Starting @ $570. 734-455-1215.

PLYMOUTH HILLS APARTMENTS
City of Plymouth
746 S. Mill St.
From $600
- 1 & 2 Bedroom
- Washer-Dryer Incl.
- Dishwasher
- Air Conditioned
- Window Treatments
- Walk to Downtown
- Easy Access to I-275

734-455-4721
Open Daily 12-5pm
Closed Weekends

PLYMOUTH: Large 1 bedroom in quiet building. private entry in Old Village. 1 year lease. $605/mo. (734) 459-9507.

PLYMOUTH MANOR
PLYMOUTH HOUSE APARTMENTS
Newly Renovated
1 & 2 Bedrooms
734-455-3880

Plymouth
TWIN ARBORS APARTMENTS ARE A HIT!!!
With features like:
- Plymouth schools
- Sparkling pool
- Modern fitness center
- Spacious 1 & 2 bedroom floor plans
- PET FRIENDLY

MOVE-IN SPECIAL
$300 OFF
1 BEDROOM APTS.
(734) 453-2800
E-mail:
twinarbors@bleznak.com
www.rent.net/direct/twinarbors

REDFORD AREA
Telegraph - 5 Mile
1 bedroom starts at $485
Studios at $375
In quiet, clean, well maintained apt. community.
Carpet, Blinds & Heat
Credit Check Required
PARKSIDE APTS
313-532-9234

N. ROYAL OAK - 1 bedroom private entrance & laundry, a/c. 13 Mile/Coolidge. $605/mo. with heat, water 248-646-2616

ROYAL OAK - Across from Beaumont Hospital. Deluxe 1 & 2 bedroom apts with basement. Starting $600. 248-521-1978.

S. LYON
PONTRAIL APTS.
1 & 2 Bedrooms
From...$500
Pool, clubhouse, laundry, DirectTV, 24-hr. maintenance
1 MONTH FREE*
248-437-3303

SOUTHFIELD - Inkster & 12 Mile Area. 1500 Sq. ft., Pool, beautiful wooded setting. 2 bedrooms & office. $1300/mo. Appliances & utilities included. No smoking/pets. (248) 683-8773

Romulus
RENOVATION BLOWOUT!
$599 Pays all until Jul 1st on a 1 Bedroom
$699 Pays all until Jul 1st on a 2 Bedroom
- 5 Min. from Metro Airport.
- Beautiful interiors featuring new carpet, tile floors, blinds, light fixtures, countertops
- Reserved covered parking
- Sparkling Pool
- Curbside Airport Shuttle Service

AND COMING SOON
- 24 Hour Fitness Club
- Gated Entry

THE BARRINGTON
9960 S. Wayne
734-941-7070

LUXURIOUS APARTMENT HOMES
Extraordinary floor plans
Gourmet kitchens with breakfast area, custom vertical blinds, heated outdoor swimming pool, work out room, sauna plus so much more.
Call or Stop in Today!
(248) 356-0400
On 12 mile East of Telegraph on the South side

SOUTHFIELD
Sublet, 2 bedroom, 2 bath, basement, pool, great location. $875 per Mo. 248-350-0111.

Southfield
WEATHERSTONE TOWNHOMES
IMMEDIATE OCCUPANCY
- Spacious 2 & 3 bedroom Townhomes
- Large eat-in kitchen
- Fireplace • Basement
- Security system
- 2 car attached garage
- Secluded wooded setting
- Convenient location

STARTING AT $1545/MO.
29600 Franklin Rd.
Northwestern across from Franklin Racquet Club
OPEN 7 DAYS
(248) 350-1296.

South Lyon
Celebrate the BEAUTY, SPACE and VALUE at
BROOKDALE APARTMENTS
Choose an apartment home with:
★ Spacious floor plans
★ Private balconies
★ A pet-friendly environment
★ Come in today and ask us about our move-in special
(248) 437-1223
E-mail:
brookdale@bleznak.com
www.rent.net/direct/brookdaleapts

"SUMMER SPECIAL"
WESTLAND CAPRI
California Style Apts.
- 1 bedroom from $550
- Heat & water included
- Cathedral ceilings
- Balconies • Carport
- Fully carpeted
- Vertical blinds
- Great location to malls
- Livonia school system

(734) 261-5410

TROY: Large 1 & 2 bedroom apt homes available. Great location. Appliance package. Heat & water included. Call today for your appt. (248) 362-1940

Troy
THREE OAKS APTS.
WATTLES (17 Mile)
Btwn. Crooks & Livernois
248-362-4088
- All electric Kitchen
- Neutral Carpet
- Vertical & Mini Blinds
- Storage Room
- Free Carport
- Pool, Fitness Room &
- Tennis Courts
- Security Deposit - $400

$499 MOVES YOU IN
1 & 2 Bedroom Apts.
1 Bedroom Starts at $550
2 Bedroom Starts at $640
FREE HEAT & WATER
12 MONTH LEASE ONLY
WAYNE FOREST APTS.
(734) 326-7800

WAYNE - Attractive, 1 bedroom apt. located in the best area of Wayne. $405/month (utilities included). Call: 248-879-6540.

Jack Pot
$400.00
off move-in*
Spacious one & two bedrooms
2 heated pools
2 tennis courts
workout facility - sauna
Call or stop in today
(734) 459-6600
on Joy Rd. btw. Hix & Newburgh
* on selected units *

Westland Barclay House Apts. Extra large 1 bedroom. Quiet, clean. Air, heat, appliances included. $500. 810-229-8748.

WESTLAND - 2 bedroom lower in-house, garage & heat included. $600/mo. + security. No smokers or pets. 734-425-5383

WESTLAND- 1 bedroom nice and clean! $500 mo. Includes heat, water and gas. (734)326-2770.

OPEN HOUSE
JUNE 8, 9, 15 & 16
ORCHARDS OF NEWBURGH IN WESTLAND
Larger Apartments
1 & 2 Bedroom Plans
- Playground Area
- Pool & Clubhouse
- Carport Included
- Fully equipped kitchens

(734) 729-5090

Westland Estates
On Wayne Rd. S. of Warren
Spacious 1 bedroom
700 sq.ft. - $540
Price shown is for 1 yr. lease
Shorter leases available
Great location/heat/water/pool
Blinds/air/no pets
& much more
(734) 722-4700

WESTLAND
HAWTHORNE CLUB APARTMENTS
On Merriman, between Ann Arbor Tr/Warren
1 & 2 bedrooms
From $580, incl. heat
- Livonia School District
- Air Conditioning
- Pet section available

888-221-2978
Mon-Fri, 9-6 (closed 1-2), Sat-Sun 10-4

Westland Open Sunday
COZY
2 Bedroom Apts
Super Closets
Breakfast Bar - Appliances
Pool - Laundry Facilities
Lock Doors - Intercom
Cable Ready
Central Heating & Air Conditioning
WOODLAND VILLA
734-422-5411
Security Deposit $400
Warren Rd between Wayne & Newburg
wwwparagonapartment.com

Westland Park Apts.
Across from Garden City Park
Spacious 2 bedroom, 1½ bath, 936 sq. ft. - $615.
Large 1 bedroom, 700 sq. ft. - $540.
Very clean apartments Appliances include dishwasher. Intercom/central air/heat/vertical blinds. No pets. (1 year lease)
(734) 729-6636

Westland
VENOY PINES APARTMENTS
- 1 & 2 bedroom apts. some with fireplace
- Clubhouse

CENTRALLY LOCATED IN WESTLAND
(734) 261-7394

WESTLAND
WAYNE/FORD RD. AREA
- Gas Heat-No Charge
- Air Conditioning
- Laundry Facilities

1 & 2 BEDROOMS
1 BEDROOM START AT $515 MONTHLY
(734) 721-0500.

Westland
Western Hills Apts.
$399 Moves You In
12 Month Lease Only
1 BEDROOM FROM $540
2 BEDROOMS FROM $605
FREE Heat & Water
734-729-6520
We're located on Cherry Hill, between Wayne & Newburgh

WESTLAND
- WOW -
$555*
Free Heat/Hot Water
Vertical Blinds, Air
Carpet, clubhouse, pool, deck incl.
Dishwasher, Cable TV
Pet Units Available
1 BEDROOM FROM $555*
2 BEDROOM FROM $625*
BLUE GARDEN APTS.
Cherry Hill near Merriman
Daily 11am-6pm
Sat. 10am-2pm
* Call for details & appt.
734-729-2242

401 Apartments Furnished

Birmingham • Novi
Royal Oak • Troy
Furnished Apts.
- Monthly Leases
- Immediate Occupancy
- Lowest Rates
- Newly Decorated

SUITE LIFE
248 549-5500

BLOOMFIELD HILLS CONDO. Fully furnished 1 bedroom. All utilities included $1200/$1,500/mo. Call Cindy Norton, (248) 641-9339

BLOOMFIELD LAKES SHORT TERM RENTAL
Furnished 1 & 2 bedroom apts. in small, quiet complex. Includes dishes, linens, etc. Cleaning services available. Beach privileges. Rents from $800. Heat & water included.
248-681-8309

NOVI/WALLED LAKE AREA- Furnished efficiency. $150/wk or $600/mo. Randy the Realtor, Re/Max 100, (313)320-5810

TROY - Somerset 2 bedroom, furnished, sublet from Jun. 18 for 4 mos. Pool, air, cable, golf, gym. $840. (248) 637-2861.

402 Condos/Townhouses

Birmingham - great location, quiet area, appliances, washer/dryer. hardwood floors. Pool. $1,100. (248) 318-7656

THE APARTMENT SPECIALISTS

WE CAN FIND YOU A HOME TODAY!
5 LOCATIONS SERVING YOU

Westland
Parkcrest Apts. Designed with ROOMATES in MIND! Across from Meijers
(734) 522-3013
Wilderness SPACIOUS!! 2 Bdrms, 1000 sq. ft. CARPORTS/ POOL WASHER & DRYER inside unit
(734) 425-5731

Garden City
Village Apts. FREE HEAT HUGE Bathrooms Bordering Westland
(734) 425-0930
Luna Apts. Centrally Located to WESTLAND'S shopping & business
(734) 425-0930

Plymouth
Carriage House Enjoy quiet living! "Park Like" 1 & 2 Bedrooms
(734) 425-0930

SERVICE can't be beat
We BUILT them -
We OWN them - We take pride in MANAGING them!
734-425-0140
www.ssmgmt.com

'98 CHEVY CAMARO convertible, loaded, AM/FM stereo, power windows and locks. Feel the wind in your hair. $19,000. 555-0000

Why clutter your driveway when you can rely on Observer & Eccentric Newspapers?

With one quick call, you can send your messgae to thousands of ready buyers.

And you'll reach them when they are actually looking for item's to buy - not just when they happen to be passing by your driveway.

So park your vehicle in the Observer & Eccentric Classifieds!

NOW OPEN...
O&E On-Line!
You can shop
24 HOURS A DAY...

http:/www.oeonline.com

Observer & Eccentric

APARTMENTS

Your HomeTown Classified ad is automatically posted on the internet! Visit us today.

hometownnewspapers.net

402 Condos/Townhouses

IRMINGHAM TOWNHOUSE eady July 15. Smaller, 2 bedoom, hardwood floors, beautiful rea. $1050/mo. 248-320-6700

IRMINGHAM - Very sharp 2 edroom + den. Pool. $1,275/o. includes water. Bloomfield ealty 248-647-8080

ANTON - Newly upgraded ondo. 3 Bedroom, all new ppliances. Near downtown. 1400/mo. 734-981-6592

armington condo/apt. 1 bedoom w/heat & water. No credit heck. $625 + 1½mo. security. 34-722-0808, 810-229-8526.

ARMINGTON- Downtown-2 edroom, beautifully updated, st floor. Private laundry. $850/o. Agent owned. 248-735-5471

ARMINGTON HILLS - 2 bedoom, 1½ bath, private courtard, fireplace, all appliances. arage. basement, tennis, pool. 1195/mo. (248) 626-0240

ARMINGTON HILLS Condo ne large bedroom, balcony, asher/dryer in unit, covered arking $925/mo. 48-755-1299 or 248-755-1408

ARMINGTON HILLS - Greenointe at Copper Creek Townouse. 2 bedroom, 2½ baths. 2 ar garage, finished basement, replace, very good cond. 1525/mo. (313) 886-2965

IVONIA - Behind Laurel Park lall. Elegant 2250 sq.ft., 3 bedoom, 3 bath condo, walkout atio, upper enclosed porch, 1x16 family room, garage, orage areas & pool. $1750/o. (734)464-8221, 254-1952.

OVI 2 BEDROOM, walk-in oset, appliances, gas included, arage, deck, pool, tennis. 1150/mo. (248) 926-1467

OVI, LARGE corner ranch. 2 edroom, walk-in closets, pool/nnis/iots, more. No smoking. 1,000/mo+security & referncés & 1 year or more ase 313)937-2469, (734)878-1518

OCHESTER - 2 bedroom, 1½ ath, end unit, ideal location. 770/mo. Call: 313-886-8242 or 248-852-1109

OCHESTER 2 BEDROOM nch end unit, garage, firelace, finished basement, all ppliances, new cabinets, heat water included.$1150/onth. (248) 656-1997

ROCHESTER / DOWNTOWN bedrooms, 1½ bath. appliances, storage, garage. No ets. $950/mo. 248-373-5448.

OCHESTER HILLS - Nice 3 edroom, 1½ bath townhouse. iving room, family room, dining rea, garage. Park-like setting. vailable now. $1,150/mo 248-348-8189 #796 RICHTER & ASSOC.

OUTHFIELD - 2 Bedroom ondo, washer/dryer. Immediate ccupancy. 23788 Village ouse. #6B. $900/mo. 88-432-7217 or 248-476-1548

fireplace, finished basement, all tchen, finished basement, all ewer appliances. Steps from ool. Close to Birmingham & 75. Heat included. $1300/mo. o Pets. (248) 723-8725

402 Condos/Townhouses

TROY - No credit checks. 3 bedroom, 2½ bath, 1 car attached garage, $1300/mo. 734-323-5119, 734-762-4933.

W. BLOOMFIELD - Pebble Creek Condo 2400 sq. ft. 2 bedroom w/3rd bedroom as walk-in closet, fireplace, 2 car garage, gated community 24/hrs. $2450/mo. 800-452-4983.

WESTLAND - 2 Bedroom, full basement, completely remodeled, C/A. $725/Mo. Open June 17, 12pm-3pm. 1963 Steiber. (734)326-9314 (734)748-4328

403 Duplexes

BIRMINGHAM - Townhouse. 2 bedroom, 1½ bath, basement, central air, washer/dryer, private yard, fireplace, $1050/mo. plus utilities. (248) 646-1906

CANTON - 3 bedroom, 1½ bath tri-level. Updated kitchen, carpet, central air. $950 plus utilities. July 1 occupancy. Call (734) 844-1632

NORWAYNE - 2 bedrooms. updated kitchen & bath, carpeted, freshly painted, large fenced yard. $629. 313-278-0282

PLYMOUTH - 2 bedroom, 1½ bath duplex, updated, basement, no pets. $775/mo. Rita (Pgr.) 810-704-6906; 734-420-3436

WESTLAND - 2 Bedroom, full basement. partially finished. New furance with central air. Ultra clean, move right in. Large deck. $775/mo 734-721-8111

WESTLAND - Palmer/Venoy area. Renovated 2 bedroom. $500 + deposit No pets Need appliances. (313) 562-4451

404 Flats

DEARBORN - 5417 & 6149 Kenilworth. Upper $550; lower $625. Clean, appliances, basement. No pets. 313-584-9380.

FARMINGTON HILLS - Large, 3 bedroom flat w/fireplace. $885/mo. plus half utilities. 248-442-9684. 734-946-1390.

GARDEN CITY - 2025 Arcola. 1 bedroom upper. Includes fridge, stove & utilities. $450/mo, $675 deposit. 313-702-0210.

REDFORD TWP - 1 bedroom. upper. $600/mo., includes heat utilities. References. 5 Mile & Beech Daly. (313) 255-0698

ROYAL OAK - upper. 4th/Woodward area. 2 bedrooms, large bath, quiet area. No dogs. $790/mo. 810-336-9985

405 Homes

ALL AREAS
2,3,4,5 bedroom homes in all [illegible]

AUBURN HILLS - 2 bedroom. New kitchen, bath & 1st floor laundry. 1 car garage. No pets. $925/mo. 248-373-5448.

405 Homes

AAA CREDIT
or
BAD CREDIT
Buy the home of your dreams. for $0-$2,850 down!
FOR THE LOWEST RATE IN TOWN
Call
ROBERT CLOUD
1-877-997-1608
Fairway of America, Inc.

AUBURN HILLS - Ranch, 2 bedrooms, appliances, fenced for pets. $775.
RENTAL PROS (248)373-RENT

BEAUMONT HOSPITAL AREA!!! 2 houses. 3 bedroom, 1 bath, ranch, garage, updated, attic storage, new carpet, fenced yard. Close to downtown Birmingham & Royal Oak. Pets negotiable. Available immediately. $1150/Mo. 248-770-8906.

BERKLEY - Spacious 2 bedroom, newly remodeled, fenced for pets. $750.
RENTAL PROS (248)356-RENT

BEVERLY Hills - charming 3 bedroom, 1.5 bath ranch. 1600 sq.ft., c.a., all appliances. $1500/mo. 16971 Birwood. 248-645-6002

BIRMINGHAM & ALL CITIES RENTALS - "SINCE 1976"
OWNER & REALTOR® LISTINGS
HOUSES - CONDOS - APTS.
ShareNet Realty
Leasing-Management-Sales
248-642-1620
725S Adams, #19, Birmingham

BIRMINGHAM - 4 bedroom, 2 baths, family room, deck, 2 car garage. $1,600/mo. 1½ mo. security. 248-723-6936

BIRMINGHAM - 3 bedroom home, all appliances, basement, close to downtown. $1000.
RENTAL PROS (248)373-RENT

BIRMINGHAM - Great location, 3 bedroom, 1 bath, all appliances, $2200/mo 1818 Yorkshire. (248) 645-6002

BIRMINGHAM SCHOOLS, fantastic house & location, 3 bedrooms, 1 1/2 baths, living & dining rooms & family room w/2 way fireplace, 2 1/2 car attached garage, large deck overlooks beautiful, private yard, a/c, 1400 sq. ft. and more! $2,225. Available after July 15th. For info & directions, 248-851-0956 or Pat Burch, Realtor 248-283-0345

BRIGHTON - New executive, 3000sqft. Country setting, 3-4 bed, 3½ baths, 3 car. Custom thru-out. All appliances. Lawn service. $2400/mo. 810-227-2552

CANTON COLONIAL
4 bedroom, 3.5 baths, living room & family room, C/A, dining room. Large kitchen w/nook, private yard [illegible]
Call Rich "E"
Re/Max Crossroads
(734)564-8538

405 Homes

CANTON - 2 or 3 bedroom house w/whirlpool bath, fireplace, vaulted ceilings, large yard & garage. Available now! $1095 + utilities. 734-495-1053

CANTON - Warren & Sheldon. 3 bedroom, 2 full baths, finished basement, 2 car garage. $1425/mo. (313) 384-3682.

COMMERCE - 2 bedroom, stove, refrigerator, 2 car garage, $875/mo. 248-363-2142.

DEARBORN - 2 bedroom on a double lot, appliances, pets OK. $625.
RENTAL PROS (734)513-RENT

DEARBORN HGTS - 3 bedroom near school, finished basement, fenced, water paid.
RENTAL PROS (734)513-RENT

DEARBORN - Remodeled 3 bedroom, finished basement, 2½ car garage, option to buy available. $950/mo (248) 788-1823.

DOWNTOWN SOUTH Lyon, 1,400 sq. ft. 3 bedroom, appliances. Pets negotiable. Big private backyard. $950/mo. (248) 486-6150

FARMINGTON & ALL CITIES
RENT-A-HOME
TENANTS & LANDLORDS
248-642-1620

FARMINGTON HILLS
3 bedroom ranch. 1 bath, central air, newly remoided. No pets. Available July 15. $1095/Mo. (248)405-8252

FARMINGTON HILLS - recently remodled 3 bedrooms, 1½ baths, central air, large fenced yard, appliances, $1125/mo (248) 960-1538

FARMINGTON HILLS - 3 bedroom ranch, C/A, 1.5 bath, fenced, large lot. $1125.
RENTAL PROS (248)373-RENT

FARMINGTON HILLS - 2 bedroom ranch, appliances, fenced, pets OK. $700.
RENTAL PROS (248)356-RENT

FERNDALE - 3 bedroom brick, 2 baths, spacious, pets negotiable, $700.
RENTAL PROS (248)356-RENT

FERNDALE - Near Zoo. Secluded 2 bedroom ranch, oak floors, stove, refrigerator, nice yard. $850. 248-626-3848

GARDEN CITY - 3 bedrooms. Patio, fenced yard. Air. $640. e-rentalhomes.com 313-538-2989

GARDEN CITY - 3 bedrooms, 2 baths, finished basement, appliances. $1100/month + security deposit (734) 844-8620

GARDEN CITY - 3-4 bedroom, double lot, garage, basement, option to buy.
RENTAL PROS (734)513-RENT

GARDEN CITY- WHY RENT. Own your own home. 0 to 3% down. Short term employment OK, credit problems OK, bankruptcy OK. Call Randy Lesson Metro Finance 248-610-9576

INKSTER $599/MO. 2 bedroom, smoke free updated, tastefully decorated, quiet area. $2200 move in. Apply (313)278-4123

405 Homes

INKSTER - remodeled 3 bedroom ranch, basement, immediate occupancy, option to buy available, $750. 248-788-1823

LATHRUP VILLAGE - 2 bedroom, possible 3rd w/fireplace. Completely updated. $1150/mo. Available now. 248-521-1059

LIVONIA - 3 bedroom brick. Large yard. Pets O.K. $600. e-rentalhomes.com 313-538-2989

LIVONIA - 3 bedroom brick ranch, 3 yrs old, attached 2 car, 2 bath, c/a, clean. Available July 1st. $1450/mo. 734-261-8315

LIVONIA - 3 bedroom, 2 bath, central air, appliances, finished basement, 2 car garage, fenced yard, $1300/mo. (734) 261-9092

LIVONIA - 3 bedroom bungalow, basement, garage, fireplace, appliances, $865.
RENTAL PROS (734)513-RENT

LIVONIA - 2 bedroom ranch, 2 car garage, no basement, no pets. Quiet country setting. $850 + security. 734-455-1985

LIVONIA - 2 bedroom ranch, garage, appliances, no pets. $750+ security. No calls after 8pm. 248-349-7482.

LIVONIA - Clean, 3 bedroom w/basement, & fenced yard, 1½ car garage, C/A, all appliances, pets OK, $1295/MO Available immediately. (734)422-7230

LIVONIA - Cozy 2 bedroom ranch, cathedral ceiling, appliances, garage. Fenced yard. $850/mo. (248) 478-0213

LIVONIA - Gorgeous, huge, 2700 sq ft walkout basement, best area, big serene lot, brand new cond.$1500. 734-425-8054

LIVONIA - Kimberly Oaks Sub. 3 bedroom brick ranch, 1½ bath, all appliances. 2 car attached garage, full basement, fenced yard, freshly painted, new carpet. $1500/mo. 810-533-2342

LIVONIA - WHY RENT. Own your own home. 0 to 3% down. Short term employment OK, credit problems OK, bankruptcy OK. Call Randy Lesson Metro Finance -248-610-9576

NORTHVILLE - DOWNTOWN 2 bedroom, all appliances, basement, garage, $950/mo. 248-620-8664.

NORTHVILLE. WALK to downtown, 3 bedroom, 2½ bath, fireplace in living room. Approx. 2,200 sq.ft., 2 car garage, walk-out basement. Great backyard, deck & lots more. $2,300 per month. (248) 349-7191

NOVI- 24712 Christina. 4 bedrooms, 2½ baths. $2200/mo. Call Randy the Realtor, Re/Max 100, (313)320-5810

NOVI On 10 Mile Rd 3 bedroom 2 bath brick ranch. Garage. 1 yr. lease. Security. Pets negotiable. $1175/mo. Available August 1st. Open Sunday 12-4 407-310-6311.

N.W. LIVONIA updated 3 Bed [illegible]

OAKLAND TWP - Newly renovated home, appliances, deck, pets are negotiable. $850.
RENTAL PROS (248)373-RENT

405 Homes

PLYMOUTH - 3 bedroom, 2 bath, charming brick cape cod. Fenced yard, very clean. Close to downtown. 2car garage $1699 313-330-2135

PLYMOUTH - 3 bedroom home, stove, refrigerator, dishwasher, $1,000/mo. + $600 security. 734-459-6788

PLYMOUTH - Downtown. Sharp 3 bedroom, 2 bath, garage, finished basement, appliances, air, $1550. 734-453-5303

PLYMOUTH - 1650 sqft, 4 bedrooms, 1.5 bath, fenced yard. 2.5 car garage, deck. Available Jun. $1550/mo. 734-455-0993.

REDFORD - 3 bedroom brick. Basement, garage. $600. e-rentalhomes.com 313-538-2989

REDFORD- 3 bedroom, 1½ baths, basement, garage, family room, fireplace. Avail. 6-25. $990 + security. 734-591-3046

REDFORD - 3 bedroom brick bungalow, garage, basement, air, option to buy.
RENTAL PROS (248)356-RENT

REDFORD - Big family home, 4 bedroom, 2 bath, corner fenced lot, large shed. $900/mo. Option to buy. cell 248-245-8714

REDFORD TWP
2 bedroom - $865
3-4 bedroom - $1150/mo
Dave - 313-255-5678

REDFORD- WHY RENT Own your own home. 0 to 3% down. Short term employment OK, credit problems OK, bankruptcy OK. Call Randy Lesson Metro Finance - 248-610-9576

RENT TO OWN one of my houses! All areas. Zero Down. For more info leave message 734-721-6736.

ROCHESTER - new, 3 bedroom, 2½ bath, fireplace, basement, all appliances. (248) 828-3811

ROMULUS - 3 bedrocm tri-level home. All appliances. No pets. $1000/mo. (248) 347-0779

ROYAL OAK & ALL CITIES
RENT-A-HOME
TENANTS & LANDLORDS
248-642-1620

ROYAL OAK - 3 bedroom near school, 2½ car garage, appliances, fenced, $895.
RENTAL PROS (248)356-RENT

SOUTHFIELD - 3 bedroom brick. 2 baths. 2 car garage. $630. e-rentalhomes.com 313-538-2989

SOUTHFIELD - 3 bedroom brick colonial, finished basement, air, deck, $825.
RENTAL PROS (248)356-RENT

SOUTHFIELD - Executive luxury home, 2 bedrooms, remodeled family room, sunken bathtub, new ceramic tile & marble foyer, central air, many amenities, all appliances [illegible]

SYLVAN LAKE - 1 bedroom flat, everything new, Sylvan Lake privileges. Non-smoking. $525/mo. Brad - 248-738-5380

405 Homes

SYLVAN LAKE - Lakeview, clean, 3 bedroom, c/a, 1½ bath, 100' from the beach. No pets. $1400 + security. 248-738-1194.

TROY - 3 Bedroom ranch, 2 full baths (2 bath tubs), 2200 sq. ft., (no basement), 4 car detached garage, gorgeous private 2 acre lot. $1500/mo. + 1½ mo. security. Please call Andy K. at 248-646-8416.

TROY SCHOOLS - 4 bedroom colonial, living/family rooms, central air, fenced yard, basement, $1800/mo 248-276-9014.

UTICA - 3 bedroom ranch, hardwoods, new windows, fenced for pets. $895.
RENTAL PROS (248)373-RENT

WATERFORD - 3 bedroom colonial, appliances, 1.5 bath, basement, 2 car garage. $850.
RENTAL PROS (248)373-RENT

W. BLOOMFIELD Bloomfield Hills schools, 4 bedroom, 2.5 bath, garage, basement, 1st fl. laundry, $2,800. (248) 868-7000 Real Estate One

WEST BLOOMFIELD - 3200 Sqft Colonial, 4 bedroom, 2½ bath, family room w/ fireplace, kitchen including appliances, dining room, first floor laundry w/ washer/dryer, basement, lake privileges. $2350/MO (248)855-4411

WESTLAND - 2 bedroom, patio, fenced yard, option to buy. $550.
RENTAL PROS (734)513-RENT

WESTLAND - 2 bedroom ranch, shed, all appliances, fenced for pets. $750.
RENTAL PROS (734)513-RENT

WESTLAND- WHY RENT. Own your own home. 0 to 3% down. Short term employment OK, credit problems OK, bankruptcy OK. Call Randy Lesson Metro Finance 248-610-9576

WHY RENT? Use security deposit to purchase home. 0% DOWN. Many houses available. Call 734-776-1074

407 Mobile Home Rentals

FARMINGTON HILLS
1 bedroom, appliances, window treatments, air. No dogs.
Call: (248) 474-2131

409 Southern Rentals

DISNEY/ORLANDO CONDO
2 bedroom, 2 bath, furnished. 3 pools, golf, tennis. Wk/Mo. 734-459-0425 734-981-5180

Ft. Meyers Beach - 2 bedroom, 2 bath furnished condo. Ocean view. Jun-Dec. $850/wk. Jan-Mar. $3800/mo 734-654-9164.

MARCO ISLAND Florida Waterfront Condo. 2 bedroom, 2 bath. Large pool and spa facing the Gulf. Enjoy the Gulf breeze thru the summer & fall! Available July-Sept & Oct 1st-21st. Weekly rate $650 Call 248-642-4640.

411 Vacation Resort Rentals

BURT LAKE - 3 bedrooms, 2 baths on the lake, sandy beach. (313) 336-3188

411 Vacation Resort Rentals

BLACK LAKE location 20 miles S. of Mackinaw. Log cabin, sleeps 8, sandy beach. $500 weekly. (810)459-4633

CABINS-CABINS-CABINS
Weekly or nightly. Located in the scenic Irish Hills. South Twin Lake Resort. 1-800-720-0684

CHARLEVOIX - In Town 2 Bedroom, 1.5 bath Victorian. Available summer. $900/wk. Call Kirsten 231-547-2778 eves.

GLEN ARBOR - 5 bedroom, in the Homestead Resort. Sleeps 12. Last week of June 30% off. www.bigblackdodge.com Near beach. (248) 375-1489

GOOD HART - Exquisite Lake Michigan waterfront home. Private sandy beach. $2200/wk. (231) 526-2854

HARBOR SPRINGS Cottage - Sleeps 6-8. Quiet & Secluded, yet close to it all. vrbo.com#8710 tollfree:800-822-6280 code#00

HARBOR SPRINGS - Deluxe condo, sleeps 6, fully equipped, pool, jacuzzi, fireplace, cable. Near golf/shop. 248-644-7873

HARBOR SPRINGS Good Heart Home, 50ft deck over looking lake Mi. 4 bedroom, 3½ bath, fully furnished. By wk or longer. Call (231)526-8485 or Email Keith@GTlakes.com

HARBOR SPRINGS
Harbor Cove Condo. 2 bedrooms, private beach, pool, tennis, etc. 231-798-8386

Harbor Springs/Petoskey - Birchwood Farms - offering golf, tennis, pool. 4 bedroom, 3 bath house. Some July & Aug. weeks available. 248-647-4628 www.roundhouserental.com

HARBOR SPRINGS - Summer rentals, Crooked Lake access. 3 bedrooms, hot tub, central air, secluded. (810) 996-1511.

HARBOR SPRINGS
VACATION RENTALS. By week or month. Graham Management 165 E. Main, Harbor Springs, MI 49740. 231-526-9671

Interlochen, MI - near Traverse City, 2 bedroom lakefront (sleeps 6). Fireplace, deck, row boat. $650/wk. 810-677-7810

JORDAN LAKEFRONT cottage. 100 miles from Detroit, sleeps 8, dock, boat, deck, barbeque, quiet setting, all sports lake. July & Aug openings. $450 wk. 616-374-8162

LAKE CHARLEVOIX - Lakefront condo, 3 bedrooms, boat slip, pool, beach, fully equipped. Available Aug. 248-661-1389

LEELANAU COUNTY - Fully furnished 3 bedroom home on beautiful Loone Lake. Sleeps 10. (810) 242-3985

LELAND VACATION RENTAL Architect designed 2 bedroom house, half block from beach. 231-932-8550

ORLANDO CONDO
Immediate openings 20 min. from Disney. (810) 792-7292

TRAVERSE CITY
Beautiful cottage, 130 ft. on Lake Michigan. Sleeps 6. $1500 wk. (231) 935-0265

411 Vacation Resort Rentals

TRAVERSE CITY - North Shore Inn. Luxury 1-2 bedroom beachfront condos. Off season rates. AAA/AARP. 1-800-968-2365

WALLOON LAKE Charming Cottage 3bedroom, sleeps 6. Dock, fireplace. Limited wks. $1200/wk. (231) 526-1584 or email wrsmi@voyager.net

412 Living Quarters to Share

AAA RATED
All Ages, Tastes, Occupations, Backgrounds & Lifestyles.
"Our 20th Year"
HOME-MATE SPECIALISTS
(248)-644-6845
30115 Greenfield, Southfield

ALL CITIES SINCE 1976
"QUALIFIED"
ROOMMATES
FREE PREVIEW
SHARE REFERRALS
248-642-1620
725 S. Adams, Birmingham

BIRMINGHAM AREA - Woman to share home. Includes beautiful living room/office & utilities. $595/mo. 248-258-8287

CANTON - Great newer home on 5 acre treed lot, large room, $350 includes utilities, cable, laundry. (734) 981-3351.

FARMINGTON HILLS - female to share 2 bedroom, 2 bath condo. New carpet, private bath, carport. $475. 248-476-0443

GARDEN CITY basement apartment or bedroom. Both furnished, non-smoking. Call for price. (734)261-3719

Westland - Clean, quiet person to rent room w/kitchen & laundry privileges. $375/mo includes utilities & cable. 734-612-3484

414 Rooms

BELLEVILLE, HOUSE privileges, includes utilities. $350/mo. Near Metro airport. Call after 6:30 or leave message at 734 697-7103

FERNDALE & REDFORD - Air, Jacuzzi in rooms, maid service, HBO. Low daily/wkly rates. Tel-95 Inn 313-535-4100 Royal Inn 248-544-1575.

NW DETROIT / REDFORD
Areas. $350-$425/mo.
Utilities included.
Andy 810-212-3772.

422 Office Space (See Class #395)

BRIGHTON - Office Spaces, various sizes. Prime Parking & location. Downtown. Call Nan (810) 229-6446

HOWELL: 1,200 sq. ft. office building for lease. New inside & out w/basement access. Lots of storage space. Aggressively priced to lease immediately. Call Dave (517) 546-6330 x109 or e-mail dave@marelco.com

We're a whole lot closer to home.

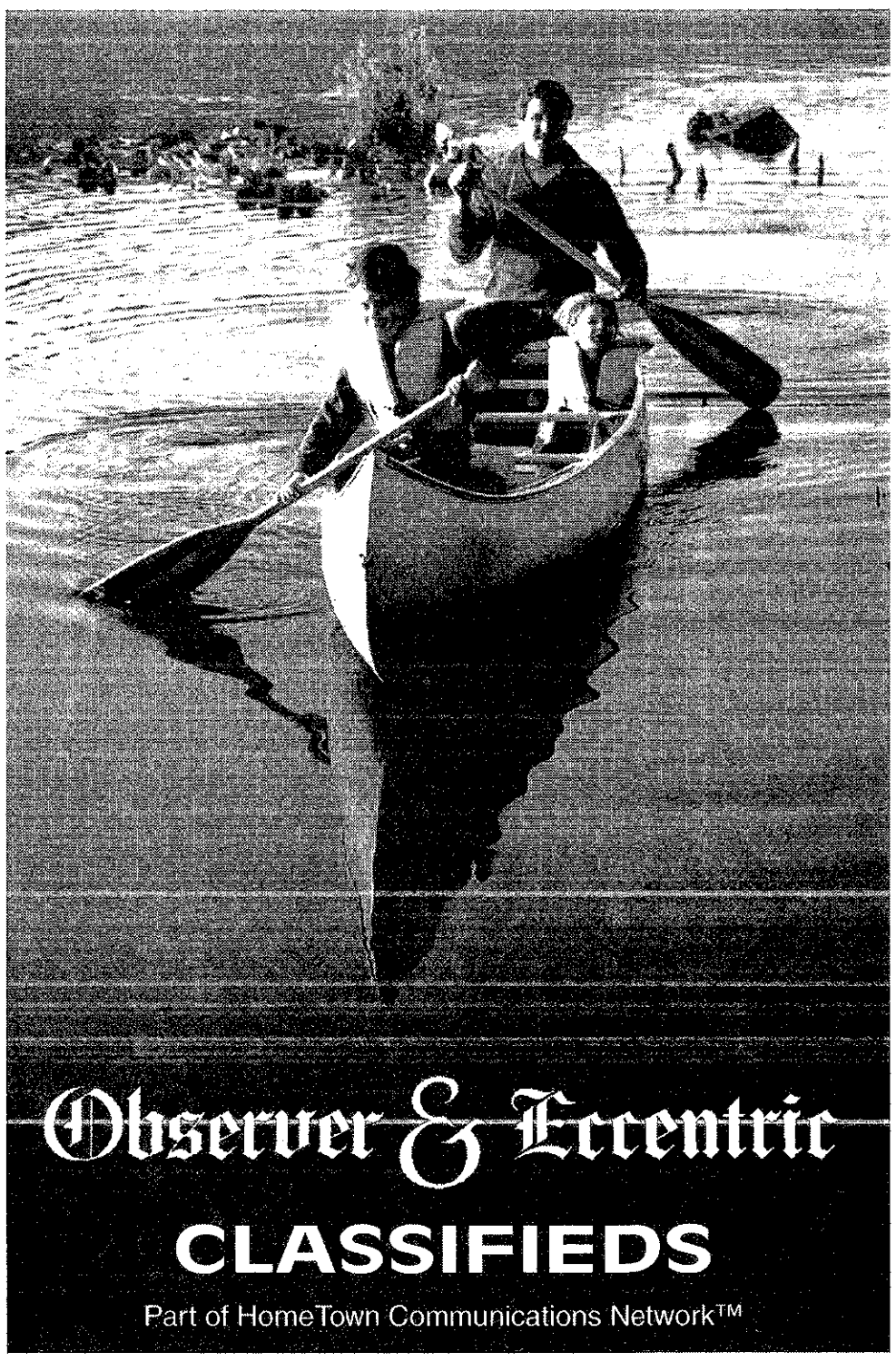

Observer & Eccentric
CLASSIFIEDS
Part of HomeTown Communications Network™

Families have found some of the best things in our hometown classifieds. Like this really great canoe in the Birmingham Eccentric or that great big, loveable old dog, in the Canton Observer.

Folks take time to look for that special item advertised by a neighbor who sold his cottage or the woman who can't have a dog in her new apartment. They spend time shopping our friendly classified marketplace.

So, if you have something you're not using, or if you're looking for an item and want to buy it close to home, pick up your Observer & Eccentric Classifieds.

Oh and by the way, you can access our classifieds online any time at oeonline.com

Wayne County: 734-591-0900 • Oakland County: 248-644-1070
Rochester: 248-852-3222 • Clarkston/Lake Orion /Waterford: 248-475-4596
oeonline.com

Observer & Eccentric

NEW HOME DIRECTORY

TO PLACE AN AD ON THIS PAGE CALL 734 • 953 • 2176

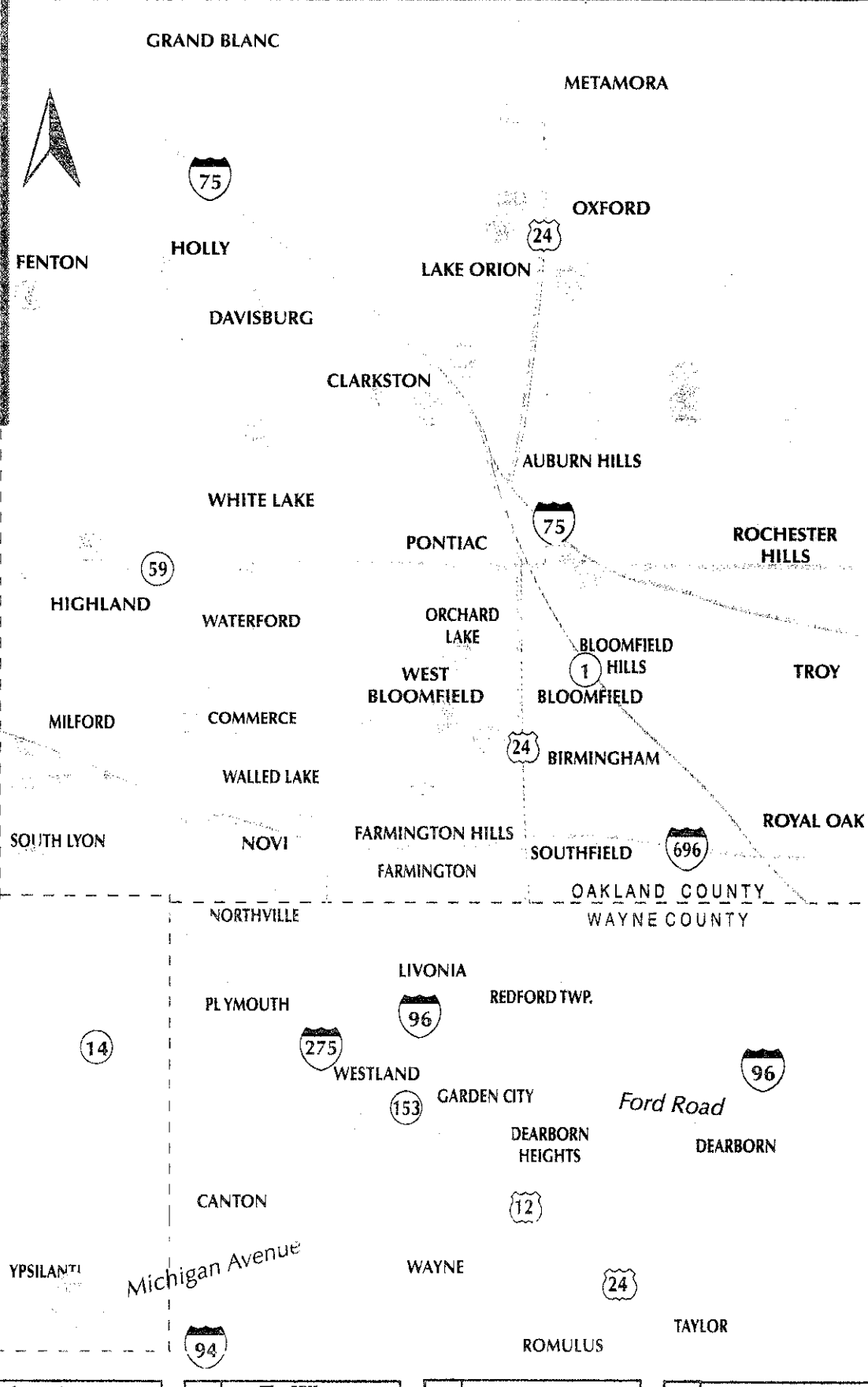

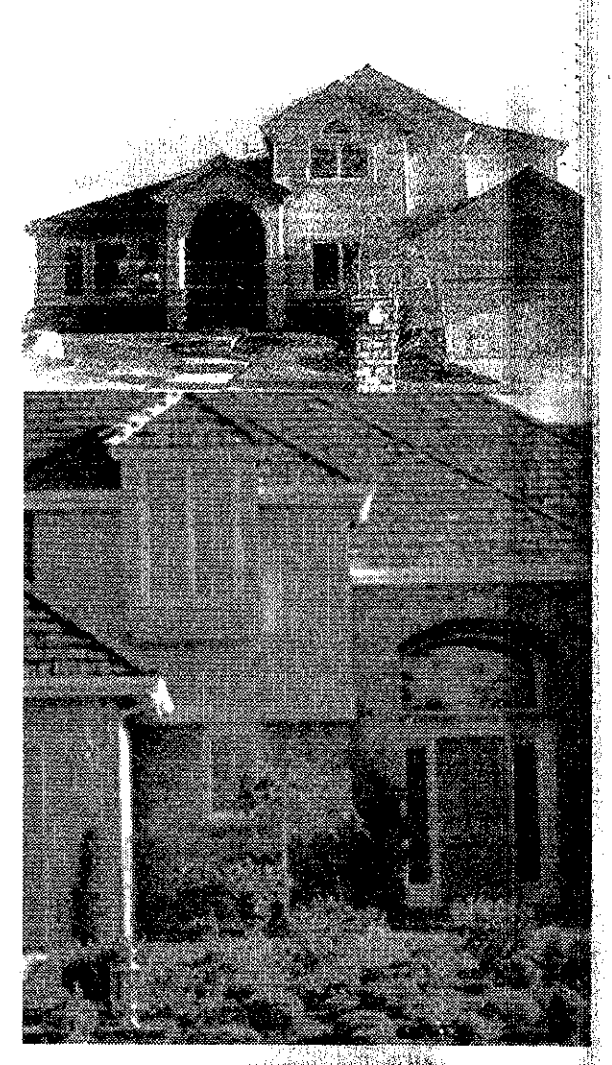

YOUR HOME COULD BE HERE!

TWIN-SUN LAKES
A Lakefront Community
Located on W. side of Benstein Rd., N. of Maple
from $278,900
248-624-9900

FOREST PARK CONDOMINIUM GRAND OPENING
Beautiful Ranch and Townhomes on wooded sites. From $152,900
32994 FOREST AVE.
CITY OF WAYNE
(734) 722-3000
Daily Except Th. 12-5

Check This Page Weekly For This Latest Development

LOTS FOR SALE
STRATFORD PARK
TIMBERVIEW ACRES
ROLLING HILLS
L.A. Bloch & Sons

Visit Our Website at
http://observer-eccentric.com/realestate/directory

of Brighton
From the $230's
Pebble Creek
(810) 220-3623

The Villages of Crystal Lake
New Homes from $121,900
Immediate Occupancy!
TALON HOMES
Pontiac Municipal Golf Course

THE FAIRWAYS
From the $240's
BRG Custom Homes
in Ann Arbor at
Pulte fields Country Club
(734) 669-0721

GLEN MEADOWS
Unique Custom Homes
From the 340's
(248-735-5883

Autumn Glen
Sales office Now Open. White Lk. Twp. Walled Lake Schools. Near lakes & rec. areas. Large lots w/city utilities, many wooded. Williams Lk. Rd. south of
www.diamondedgehomes.com

Daventry Woods
West Bloomfield
Model Now Open
Luxury Detached Condos
Farmington Rd. N. of 14
The Herman Frankel Org.

THE PONDS
Walkout lots with Awesome Views!
Single Family Site Condominiums
On 1/2-3/4 acre lots
From the $250's
Off 12 Mile W. of Milford
(248) 349-4550
Real Estate One

Waterford Condominiums
Off Scott Lake Road, North of M-59
- Walking Trails, Pool, Garage & Many More Features!
Starting From $119,990
Call (248) 738-6333
or Visit Our Web Site
www.crosswinds.com

COBBLESTONE
1 Acre Wooded Homesites
Near Milford and GM Proving Grounds
Home Packages from $375,000
Homesites from $88,000
248-889-7768
North of M-59 between Milford and Hickory Ridge Roads
KIRCO

CARRIAGE CLUB
Homes Starting from the low $200's
Corner of 11 Mile & Martindale Rd.
Located 1 mile East of Pontiac Trail in Lyon Twp.
(248) 486-2985
Healy Homes

THE PENINSULA AT STONEWATER
Custom Homes on the Lake in Northville
From the high $500's
West Side of Beck Rd. bet. 6 & 7 Mile Rds.
(248) 348-8790
CURTIS-ESTATE and WINEMAN & KOMER BUILDING CO.

Advertising Works!

PARK PLACE OF NOVI
99 one acre homesites
Starting at $123,000.
Award winning Northville Schools
Located S. of 9 Mile, E. off Napier Rd.
Ask for Lou Ronayne
(248) 735-5477
Keller Williams Realty

Hay Creek
From the $190,000's
(734) 878-4963
Enter off M-36 N. of McGregor Rd. Available for immediate occupancy
Guenther Homes

HUNTER'S CREEK
From the low $270,000's
(248) 446-1773
Multi Building Co. Inc.
(Located on 10 Mile Rd. Just East of Pontiac Trail)

MAPLE CREEK
From the low $250,000's
(248) 446-1773
Multi Building Co., Inc. & Canzano/Maple Creek Building Co.
(Located at 9 Mile & Dixboro)

THE WOODS/COUNTRY CREEK
New Executive Plans Now Available
Decorate Models Open
Priced from the $320's
W. side of Adams Rd., N. of Silverbell Rd.
248-340-1050
SR.JACOBSON

MONTCLAIR AT OAKHURST
— Do not miss out! —
• Overlooking Golf Course
• Wooded Homesites
Priced from the $260's
Clintonville Rd., S. of Clarkston Rd.
248-393-2600
SR.JACOBSON

Your Ad Could Be Listed Here!

PARKWOOD PLACE
West Bloomfield
Priced From $298,900
Elegant 1½ Story Townhomes w/1st Floor Master Suite
Newly Decorated
MODELS NOW OPEN!
14 Mile Rd. & Orchard Lake
(Behind the Gateway Commons Plaza)
(248) 538-0200 Daily noon to 6 p.m.
Phoenix Gateway L.L.C.

YOUR AD COULD BE LISTED HERE!!!

Visit Our Website at
http://observer-eccentric.com/realestate/directory

Hometown Village of Marion
neighborhood pool, fitness center, sidewalks & park.
Howell Schools
1½ miles S. of I-96, W. of D-19
From the $170's
Dolan (517) 540-1300

CEDAR RIDGE
Custom Homes
Priced from $239,900
East off Rushton Rd. North of 10 Mile, 2 miles West of South Lyon
(248) 486-2930
Tony Van Oyen Builder, Inc.

LaPiccolo Homes, Inc.
BROOKLANE RIDGE of Northville
from the low $400's
248-380-5070
Located on the SE corner of 6 Mile and Sheldon

Quail Run
I-75 to E. Holly Rd.
In the Village of Holly make a left onto Corbin & a right onto Baird.
New Homes from $174,900
248-328-0655
The Beneicke Group

BROWNSTONES of Westland
2 Bedroom Condominium
ONLY 2 LEFT! 1700 sq. ft.
$169,900
Located on Central City Parkway
(N. of Ford, S. of Warren)
(734) 326-2000

Check Next Week For New Listings!

Wildbrook
Single Family Homes
Starting at $173,990
South Side of Savage between Haggerty & Martinsville Roads
Van Buren Township
(734) 697-1555

Hartland Estates
MODEL NOW OPEN
M-59, W. of US-23, 1 mile on Cullen Rd.
Hartland Schools
(517) 545-7540
www.Diamondedgehomes.com

HOMETOWN Village of WATERSTONE
Traditional neighborhood. Big front porches, white picket fences, sidewalks thruout. Adjacent to golf course.
From the $190's to low $300's
Off of Burdick Rd./Seymour Lake Rd. 1/2 mile W. of Lapeer Rd. in Oxford
Dolan (248) 969-3200

River Park
NORTHVILLE
Priced from $183,900
38-Unit Condominium Community
Located at Baseline & Old Novi Road
PRE-CONSTRUCTION PRICING
Sandy Butler (248) 449-6844
River Park Building Co. L.L.C.

The Parks at Stonewood
CLARKSTON
Custom Estate Homes
from $395,000-$2,000,000+
Models Open 12 - 5 Daily
Homesites from $125,000
248-922-9100

CENTURY WOODS
LOCATED IN OAKLAND TWP.
W. OF ADAMS, S. OF GUNN RD.
PRICED FROM $489,000
248-814-7800
The Beneicke Group

Parade of Homes Winner!
"Estates at Huntington Park" of Plymouth
Powell Rd., West of Ridge
From mid $400's
(734) 454-5518
www.SC-RealEstate.net

ORCHARD LAKE
W. BLOOMFIELD SCHOOLS
WINDSTREAM
CLOSEOUT
248-683-9950
Howard Stanley Custom Homes with Babcock Development

CHECK OUT THE BEAUTIFUL HOMES

SADDLEBROOK
From the $170's
(734) 878-0636
Off Patterson Lk. Rd., 1½ mile West of Dexter/Pinckney Rd.
Homes available for immediate occupancy
Guenther Homes

PARADIGM BUILDING COMPANY, INC. presents...
Crystal Pointe of Fenton
from the $130's
From Brighton: US 23 North to Silver Lake Rd., Right to N. Larby, Left 2 miles to Potts Rd., Right 1/3 mile.
(810) 593-0505

In Taylor at Beech Daly & Wick Rd.
From the $190's
Multi Building Co.
Laiyana Woods
313-291-4626

Davisburg Fountain Community
RBI Development Co.
30 Detached Condominiums (Starting at $209,900)
10 Single Family Homesites (Starting from $54,900-$56,900)
Sales Office (248) 625-4801
Near downtown Davisburg

ASHLEY OAKS
BROWNSTOWN TWP.
Priced From $173,900
112-Unit Condominium Community
Located at Telegraph & West Rds.
PRE-CONSTRUCTION PRICING
Dennis Porvin (734) 362-8330
Ashley Oaks Building Co. L.L.C.

Beacon Hill
GOLF AND COUNTRY CLUB COMMUNITY
The Shores $320's
The Villas $230's
Multi Building Co., Inc. and Babcock Development Co.
(Located on Carey Rd. just N. of Commerce Rd.)
248-684-9190

Covington Greens Condominiums
Off Hughes between Grand River & Golf Club
A Golf Course Community
• 2 master suites • 2040 sq. ft.
• Upgrades galore! • Open Weekends
from $216,900-$229,900
Century 21 810-225-0800
x211 Bonnie - David

The Observer & Eccentric Newspapers
It's all about you!
TO PLACE AN AD ON THIS PAGE CALL (734) 953-2176

Park Woods
FROM mid $200's
On 8 Mile 1/8 mile east of Pontiac Trail in Lyon Twp.
Appel (248) 486-4663

Ann Arbor Condominiums
Across from University of Michigan Medical Center
Steps from Downtown Ann Arbor
From $189,990
Call (734) 741-4758
or Visit Our Web Site
www.crosswinds.com

Raymond Meadows
Ypsilanti Township
From $164,900
734-483-5711
Located on the Northwest corner of Martz & Tuttle Hill Road
ITALO-AMERICAN BENIVEGNA MASTER BUILDERS

Check This Page Weekly For The Latest Development

Amberleigh
West Bloomfield's Newest Single Family Community
From the upper $400's
Maple Rd. W. of Farmington
(248) 851-3500
Presented by: The Herman Frankel Org.

BRIDGE VALLEY
Custom Estates on 1+ Acre Wooded Homesites
Home Packages from $750,000
Homesites from $150,000's
248-620-6603
KIRCO Located in Clarkston off Holcomb Road

CHECK OUT THE BEAUTIFUL HOMES

Mystic Forest of Commerce
Beautiful Single Family Homes
Located on the East side of Benstien Rd., North of Oakley Park.
Commerce Township
from $319,900
Italo-American/Benivegna Builders
248-366-8580

Check Next Week For New Listings!

Woodland Springs
Hughes Rd., N. off Grand River, across from Lake Chemung & Public Access
Homes from the $200's
Model Grand Opening
(517) 545-1300 &
(517) 545-7580
ivanhoehuntley.com
bingham-homes.com

Roundtree Meadows
Single Family Homes
From the low $200's
Walk to Orion Schools
(248) 391-2623
On Lapeer Road, 3½ miles north of "The Palace"
Wineman & Komer Building Co.

Check Next Week For New Listings!

Shadowood Farm
South Lyon Schools
GOLF COURSE COMMUNITY
Builders Closeout!
-only 8 left-
from $260-$300 w/upgrades
ONE MILE E. OF US-23 ON 6 MILE RD.
248-380-5070
LaPiccolo Homes, Inc.

Victoria Park condominiums
Beautiful, traditional, Quality built Two/Three bedroom units, with 13 acre nature area & walking paths.
One mile from Downtown Howell.
Michigan Ave. & M-59
(517) 552-8000
www.victoriaparkhowell.com

GREEN HILL PINES
Farmington Hills
26 detached Condominium homes. Ranch, Cape Cod & Colonial models
9 Mile between Drake and Halsted
(248) 427-9322
From $329,900
Benivegna Building Co., Inc.

Visit Our Website at
http://observer-eccentric.com/realestate/directory

YOUR AD COULD BE LISTED HERE!!!

WILDWOOD
OF WIXOM
Single Family Homes
Off Maple Rd. just E. of Wixom Rd.
FROM $249,900
(248) 624-4141

VILLAGE PARK AT STONEWOOD
Charming homes in a village setting
Priced from the $290's
White Lake Rd. 1/4 mile W. of Dixie
248-922-2000
SR.JACOBSON

Villas of Oak Pointe
On Brighton Rd., 2 miles W. of Downtown Brighton
From the $270's
Dolan 810-220-4800

CANTON GLADES CONDOMINIUMS
starting at $191,000
HAGGERTY RD.
Nationwide Realty, L.L.C.
Call Rudy
734-844-7195

HARTLAND ESTATES
Prestigious gated entryways
Hartland Schools
Homes Starting - $230's
Phase II Opening Spring
M-59 & Cullen Rd., 1½ miles W. of US-23
(248) 474-0707

Check This Page Weekly For The Latest Development

CHECK OUT THE BEAUTIFUL HOMES

Check This Page Weekly For The Latest Development

The Courtyards Condominiums
On Maple Road in Wixom
From $180,400
(248) 960-7155

Boulder Pointe HOMES
The Bluffs~Shores of Waterstone
West side of Lapeer Road
Just North of Downtown Oxford
Homes from the $380's
Lake & Golf Sites Available
(248) 969-4100

Country French Estates
Wooded homesites and community park, Ann Arbor Schools.
Located on Zeeb Road on S.W. corner of Zeeb and Park Roads in Scio Twp.
from the low $200's
Dolan 734-669-8080

BELL CREEK SQUARE
LIVONIA
110-Unit Condominium Community
Located at the SE Corner of Six Mile & Farmington Rd.
PRE-CONSTRUCTION PRICING
FROM $170'S
Billie Goedert (734) 367-7547
Bell Creek Square Building Co. L.L.C.

MOUNT CHRISTIE ESTATES
Spectacular Estate Homes
On 1-2 Acre Wooded Sites
In Beautiful Metamora Township
Homesites from $125,000
Custom homes from $500,000
(248) 969-0400

GREENVIEW CONDOMINIUM
from only $64,990
2 bedrooms, brick, full basement, completely updated.
Private drive & much more!
(734) 728-5195

Check Next Week For New Listings!

Check Next Week For New Listings!

Classified Ad Index

CLASSIFICATION	NUMBER
Employment	500-599
Announcements	600-690
Merchandise	700-754
Autos/RVs	800-878
Autos By Make	834-874
Boats, Motors	802
Motorcycles, Mini Bikes	807
Trucks	822

Our complete index can be found on the second page of Real Estate section

TO PLACE AN AD

DIAL CLASSIFIED DIRECT

Wayne County	(734) 591-0900
Oakland County	(248) 644-1070
North Oakland County	(248) 475-4596
Rochester/Rochester Hills	(248) 852-3222
Fax your ad	(734) 953-2232

Walk-In Office Hours:
Monday - Friday, 8:30 am-5 pm

After Hours: Call (734) 591-0900 to use our 24-Hour Voice Mail System

Deadlines: For placing, cancelling or correcting of line ads.

Publication Day	Deadline
Sunday	5:30 P.M. Fri.
Sunday Real Estate	5:30 P.M. Thurs.
Thursday	5:30 P.M. Tues.
Thursday Real Estate Display	5:30 P.M. Mon.

You can view the Observer & Eccentric Jobs and Careers on the web at:

http://www.oeonline.com

AIRPORT EMPLOYMENT

Applications being taken for new terminal

BY RICHARD PEARL
SPECIAL WRITER

Applications are already being taken for some of the hundreds of jobs needing to be filled by the time the new Northwest Airlines midfield terminal opens at Wayne County Detroit Metropolitan Airport in December.

"Most will be concessions jobs," said Len Singer, a Metro spokesman, who estimated there will be "several hundred new jobs in retail and food services," plus possible county jobs in such areas as customer service, maintenance and security.

A spokesman for Northwest said the airlines has no immediate plans for more hiring.

The $1.2-billion terminal will have 80 new shops and restaurants, most operating seven days a week. A few convenience shops and newsstands will operate around the clock.

Because the jobs situation is still developing, a definitive picture is not yet available. Singer noted that some operations will move from the Davey Terminal to the midfield and others will be closing, with their employees likely being hired by new businesses.

"There should be some net gain of concessions and employees, but exactly how many is the $64-dollar question," Singer said. It's also not clear how many jobs will be full- or part-time, he said.

Singer said 15 different entities will be hiring personnel, including four prime concessions companies – two

Please see AIRPORT, G2

Temporary status should not hurt job search

JOB SEARCH

GEORGE HAYES

Q. Could working for a contract or temporary firm hurt my career?

A. Probably not. Any stigma that used to be attached to working on contract has largely disappeared.

Many years ago, a significant length of time spent as a "jobber" might have been viewed as a black mark on a resume in some disciplines.

People working on contract were sometimes considered second class employees, unable to get "real" jobs.

In those days, contract firms paid nice wages, but benefits were sparse or nonexistent. Also, short term assignments meant that you never knew where you were going to be working next week or even tomorrow.

Today, contract employers tend to pay very well and frequently offer competitive benefits. Temp isn't always so temp, either. Many people have worked in the same job through third-party employers for months or even years. The market has come to view contract work not as an aberration, but as a standard type of working arrangement. Contract employees are rarely considered less attractive when being considered for permanent jobs.

In some fields, there are usually more contract positions available than permanent jobs. Since contract work is more akin to dating than marriage, employers are less likely to be nit picky about issues that are not directly related to skills and experience. "Working contract" is a great way to try out various industries or employers, maintain cash flow between jobs, ensure continuity on a resume during transitions, or begin re-directing a career.

Both contract and direct placement firms are experiencing some challenges in today's tough market. But you shouldn't ignore this avenue because of outdated notions or assumptions.

Please see STATUS, G2

0.9% FINANCING AVAILABLE

AVIS FORD "ACHIEVING EXCELLENCE"

REBATES UP TO $4,000.00

2001 RANGER 4x2 XLT SUPER CAB

3.0 liter V6 engine, five speed automatic overdrive transmission, XLT trim, 60/40 split bench seat, air conditioning. Stk. #12857T

A PLAN 24 Mo. $169.00 +tax RCL $1342.00 DUE AT SIGNING

2001 WINDSTAR LX WAGON

3.8, four speed automatic overdrive transmission, comfort group, auxiliary climate control system, luggage rack, privacy glass. Stk. #12670T

A PLAN 36 Mo. $284.00 +tax RCL $3560 DUE AT SIGNING • WINDSTAR TO WINDSTAR LEASE

2001 F150 STYLESIDE SUPERCAB 4x2 XLT SERIES

4.2 liter V6 engine, electronic four speed automatic overdrive transmission, AM/FM stereo clock, CD player, sliding rear window, trailer towing group class III, cloth, captain's chairs, power driver's seat, P255/70R-16 OWL all-season 3.55 ratio limited slip axle. Stk. #18657T

A PLAN 24 Mo. $199.00 +tax RCL $2465.00 DUE AT SIGNING

2001 FOCUS ZX3 3- DOOR

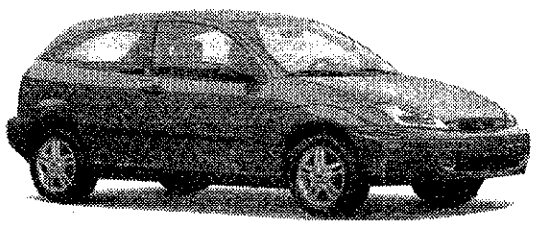

Cloud 9 white clearcoat, 2.0L DOHC 16V Zetec Engine, automatic transaxle, power group, premium group, CFC-Free air conditioning. Stk. #12352

A PLAN 36 Mo. $218.00 +tax RCL $3570.00 DUE AT SIGNING

2001 TAURUS SE 4 DOOR SEDAN

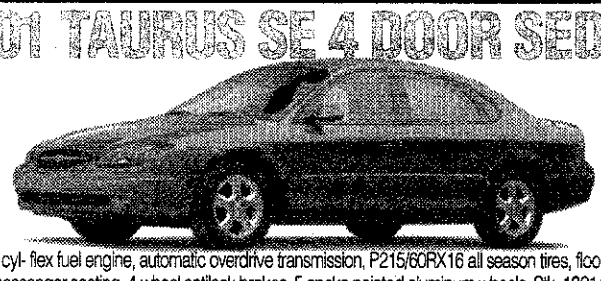

3.0L 2V 6 cyl- flex fuel engine, automatic overdrive transmission, P215/60RX16 all season tires, floor mats front & rear, 5-passenger seating, 4-wheel antilock brakes, 5-spoke painted aluminum wheels. Stk. 13214

A PLAN 36 Mo. $254.00 +tax RCL $4409.00 DUE AT SIGNING

2002 EXPLORER XLS 4X2 2 WHEEL DRIVE

4.0L SOHC V6 engine, 5-speed auto overdrive trans, 3.55 ratio regular axle, Michelin tires, XLS Sport Group, floor mats, step bar, radio w/single CD, cast aluminum wheels. Stk. #20238T

A PLAN 24 Mo. $288.00 +tax RCL $4430 DUE AT SIGNING • EXPLORER TO EXPLORER LEASE

2001 EXPLORER SPORT 4x2

4.0L SOHC V6 engine, 5-speed automatic overdrive transmission, premium sport group, step bar, convenience group, cloth comfort group, 16" cast aluminum wheels, cloth L/B bucket seats. Stk. #13284T

A PLAN 24 Mo. $254.00 +tax RCL $4498 DUE AT SIGNING • EXPLORER TO EXPLORER LEASE

2001 MUSTANG 2-DOOR COUPE DELUXE

3.8L EFI engine, automatic overdrive transmission, V6 sport appearance group, P225/55R16 all season tires, leather wrapped steering wheel, 16" bright machined wheels, black accent stripe. Stk. #18709

A PLAN 36 Mo. $269.00 +tax RCL $3395.00 DUE AT SIGNING

2001 ESCAPE XLS 4X2

5-speed, air conditioning. Stk. #19844T

A PLAN 24 Mo. $285.00 +tax RCL $3351 DUE AT SIGNING

Lease payments include all renewal release and other incentives assigned to Avis Ford. 15¢ per mile in excess of 12,000 miles per year. Lessee has no obligation to purchase car at lease end, but may arrange to purchase at a price to be negotiated with Avis Ford at lease inception. Subject to credit approval. Lessee is responsible for excess wear and tear. Payments do not include monthly use tax. Pictures may not represent actual sale vehicles. Sale ends 6/30/01.

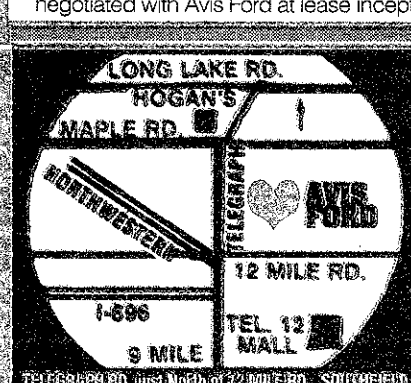

Blue Oval Certified

Blue Oval Certification is recognition of the high level of customer satisfaction achieved by this dealership with every purchase, lease and service experience.

AVIS FORD

"The Dealership With A Heart"

VISIT US 24 HRS. A DAY ON THE INTERNET AT-http://avisford.com

FREE TANK OF GAS with every new vehicle purchase from stock

CALL 1-800-358-AVIS

— or —

248 355-7500

24 Hour Automated Credit Approval 1-800-779-2566

Airport from page G1

retail, two food and beverage.

"They will hire for probably 70-75 percent" of the 80 shops and food/drink establishments. Another dozen individually owned concessions will do their own hiring.

One of the prime concessionaires is Paradies-Metro Ventures, which has been operating retail concessions such as the PGA golf shop and Nautica at Metro for years and will be opening new stores.

It is already advertising for applicants, said Debora Hawks, Paradies human resources manager, who said about 100 positions are open.

New stores Paradies will operate include Wilson's Leather, Michigan Marketplace, Ty-RRific Beanie Babies, Details women's accessories, Brooks Brothers clothing and Cap Hub, a sports cap outlet.

Melissa Martinez, who is directing the hiring effort, said applicants with at least a year of retail experience are desired, with a minimum of $7 per hour offered those with no experience.

Full-time and part-time positions are available as well as flextime, seven days a week. The workday will have shifts from 5 a.m. to 1:30 p.m.

And 1-10:30 p.m. Jobs range from warehouse supervisor, receptionist and cash office associate to merchandiser and sales associates.

Store managers and assistants will be hired later, Martinez said, adding that Paradies is also planning to host a job fair.

Applicants may fax their resumes to Martinez's attention at (734)-942-4680, or apply in person at Paradies-Metro Ventures office on the second level of the L.C. Smith Terminal at Metro.

"We'd like to have them all hired and trained" by December, Martinez said.

Another prime concessionaire, CA One Services of Buffalo, NY, will begin hiring shortly.

Andrew Beros, the human resources generalist directing the project, said he is working with Gary Hagen, the on-site general manager for CA One, to set up an office at or near Metro.

The company will operate Brookstone Luggage, Gail's Chocolates, the Henry Ford Museum and Greenfield Village store, Motown Music Review, the Detroit Institute of Arts store, Pangborn Design and three news and gift stores.

About 100-130 hourly associates will be hired, including retail cashiers, sales associates, warehouse personnel, store maintenance workers, supervisors and managers as well as office support personnel.

All are to be full-time positions, though part-time positions may be available.

Commissions on top of hourly wages are possible, Beros said, and the benefit package will include medical and dental insurance and paid holidays and vacations, with a 401k plan optional. The company also may pay for employees' parking, he said.

CA One plans to start hiring its management and office team in the next month, then the sales and cashier personnel, "probably this summer and fall," said Beros.

The company plans to start advertising its openings soon, he said.

Status from page G1

Q. I ended up suing my last employer. Most interviewers seem understanding, but I haven't received any offers, either. Could my candor about these legal battles be hurting me?

A. I dunno. Does suicide hurt?

Any interviewer's operating assumption is that the past is the best predictor of the future. In fact, that's what screening is all about.

Interviewers also know that your side of the story is only one version, so that statements about who was right or wrong are heavily discounted in the telling.

Still, prospective employers tend regard looking for a job, quitting, or even being fired as standard resolutions to many employment-related problems. Ordinarily, the reason for your departure is only of mild interest. But legal action? Justified or not, it's considered extreme, unsavory and likely to be repeated. Mum's the word here. If forced to talk about your legal affairs, keep the conversation brief, honest and avoid the gory details.

Q. My job search got off to a slow start. Now I've been looking for almost four months. How will this stretch of unemployment look to potential employers?

A. Depending upon the market, a period of up to five or six months between jobs is unlikely to be of major concern to many employers.

Be prepared to answer questions about how you've been filling your day, no matter how long you have been out. You can assume that some concerns about motivation will arise after the sixth month and you can control to for a job. After seven or eight months, should seriously to some career related work at any level, even if it is part time and pays chickenfeed, while continuing to look.

Mr. Hayes is an outplacement consultant and a regular columnist. Email comments or questions to george@emplexcorp.com.

Observer & Eccentric

EMPLOYMENT

Your HomeTown Classified ad is automatically posted on the internet! Visit us today.

hometownnewspapers.net

HELP WANTED

Employment/ Instruction Services #500-598

500 Help Wanted General

ACCOUNTANT
General ledger experience (WS2, QuickBooks or Peachtree) to provide accounting, consulting & audit services to our clients. We believe in working together to provide a healthy & productive work place where continuous learning is present. We offer exciting career paths for growth & opportunity in an environment where the ability to make a difference is highly rewarded. Fax resume to: Boisvenu & Co., CPAs: 248-647-4770.

ACCOUNTANT
PARTNERSHIP POTENTIAL
Immediate opening for rapidly expanding accounting firm. 2-5 yrs. minimum public accounting experience. Knowledge of Profx, Creative Solutions & Excel helpful. Pleasant working environment as well as excellent salary & benefit package. Signing bonus. Fax resume to: (248) 855-0099

ACCOUNTANTS: Were you laid-off April 16? Paige & Company, P.C. is a growing firm in need of a professional accountant. Minimum 2 years experience. Benefit package includes: life, health and disability insurance, 401K, profit sharing, company paid CPE. Creative solutions a plus. PERMANENT full-time or part-time position. Mail/fax resume to Vikki at:
Paige & Company, P.C.
30850 Telegraph, Suite 100
Birmingham, MI 48025
Fax: (248) 540-0955

CFO
SIDING WORLD, a multi-location distributor has this rewarding position available. Being the leader in our industry the successful candidate will have opportunity with a winning team and enjoy an excellent compensation and benefit package. Fax 313-892-4829
Email: kjfrmn@aol.com.
Mail: 6450 E. Eight Mile Rd.
Detroit, MI 48234
Web: sidingworld.com

ACCOUNTS RECEIVABLE CLERK
Part-time, computer a must, experienced only. Take charge person for retirement complex in Westland. (734)451-1155

500 Help Wanted General

ACCOUNT EXECUTIVE
A national firm is seeking an Account Administrator for a Michigan non-profit membership organization. The Account Administrator should be well-organized, analytical, mathematical, proficient in Excel, Word and PowerPoint, as well as have good relationship building and presentation skills. The responsibilities would include:
- Quarterly reporting to Board of Directors
- Oversee sub-committees to the Board
- Interaction with over 400 member agencies
- Conduct educational workshops
- Attend tradeshows
- Present annual reports to agencies
- Marketing to non-member agencies
- Supervision of staff
- Maintain database of contributions

Please email or fax your resume to:
The Frick Company
carolg@frickco.com
facsimile 314-983-3824

TAX MANAGER
Progressive Farmington Hills CPA firm is seeking a take-charge tax manager. Requirements: CPA License (MST a plus), 5+ years experience, strong technical tax knowledge and research skills; computer proficiency with Excel, and other tax and accounting-related computer software applications; managerial skills. Individual will assume a variety of practice management and client responsibilities. Exceptional work environment, great benefits and competitive salary. Please send resume to:
Mary Bartlett, COO
Morof Shepiow Weinstein, P.L.C.
28580 Orchard Lake Road
Suite 200
Farmington Hills, MI 48334
Fax: 248-855-3332
E-mail:mbartlett@mswplc.com.

ESTATE AND TRUST MANAGER
Progressive Farmington Hills mid-size CPA firm is seeking an individual with Estate and Trust expertise in tax, planning, compliance and accounting. Requirements: CPA license (MST a plus); five year's experience-three year's concentration in Estates and Trusts; computer proficiency with estate and trust programs, Excel and other accounting and tax-related computer software applications; and managerial skills. Exceptional work environment, great benefits and competitive salary. Please send resume to:
Mary Bartlett, COO
Morof Sheplow Weinstein, P.L.C.
28580 Orchard Lake Road
Suite 200
Farmington Hills, MI 48334
Fax: 248-855-3332
E-mail:mbartlett@mswplc.com

500 Help Wanted General

ACCOUNT MANAGER
Great opportunity for in-charge Accounting Manager with growing business. Must be experienced in full range of accounting system management. Preferably Certified Public Accountant. Must have computer background and be comfortable in UNIX and Windows based platforms. Send resume and salary history requirements to:
Carrie Wolak
12085 Dixie
Redford, MI 48239
cwolak@robotprinting.com

ACTIVITY ASSISTANT
Part time. Approximately 18 hrs per week. Must be able to work weekends & eves. Apply in person, 28349 Joy Rd., Westland.

Administrative / Warehouse Shipping / Inside Sales
Need mature individuals, Must have experience. Some part time available. Redford area. Call: (313) 534-2378 between 9am-11am, Mon-Fri.

"ALL HIGH PAYING JOBS"
Airline-Hotel-Office-Etc.
No experience needed.
Full/part time. 313-976-2030.

APARTMENT MANAGERS
Singles or couples interested in managing a Southfield apartment building. Management experience required. Leasing and maintenance experience a plus. Excellent salary and benefits. Call (248) 960-7600 or send resume (248)960-7656

APARTMENT MANAGER
For Detroit area property. Must have experience in property management. Please fax resume to 248-352-2837 EOE

APARTMENT MANAGER
Needed for Novi apt. community. Minimum 5 yrs. exp. required. For immediate consideration, fax resume to 248-348-0271 or call 248-348-7870.

ARCHITECTURAL
Leading builder/developer seeking a very detailed individual with understanding of production housing and residential construction documents. Softplan drafting experience a plus. Position is full-time, salaried, with benefits, etc. Fax resume to: (248) 684-9763.

ARE YOU READY FOR A REAL JOB?
Learn how to help people w/disabilities, while making a paycheck. Try a job that really makes a difference. We have nice, clean, small group homes for people who need help in daily living. We provide paid training, Blue Cross, paid sick/vacation time, free meals, opportunity for advancement/promotion and paid lunch & break. $8.05 - $8.55 to start w/overtime available.
Different locations over Oakland Co.
Call (248) 486-5368

500 Help Wanted General

ARTISTICALLY INCLINED
If you enjoy using your creative abilities such as: painting, ceramics, nail art, floral arrangements, and other types of crafts etc., then come down and apply for a chance to work in a job that will challenge you! WE WILL TRAIN. $8.00 per hr. to start. Overtime and Saturday work required during peak seasons. Raises and promotions based on job performance. We offer a good benefits package as well as advancement potential. Casual attire.
Apply in person:
North American Photo
27451 Schoolcraft
(at Inkster) Livonia, Mich.

ARTS ENDORSEMENT COORDINATOR
Teacher Education/Visual & Performing Arts, Part-time faculty position. Responsibilities: Maintain contacts for student teacher placement in Detroit Metro area, monitor teacher certification program requirements in other regional colleges and universities, attend conferences related to education in the arts, and act as liaison with Education Dept. Forward/fax/E-mail resume to: 313-927-1550.
abiogenio@marygrove.edu
Human Resources
Marygrove College
8425 W. Mechanic's Rd
Detroit, MI 48221
For more information on the college and the position, our website address is:
www.marygrove.edu EOE

ASSISTANT MANAGER TRAINEES
Heslop's China & Gifts
Qualified applicants will possess strong leadership abilities & retail background. $24,000 to start.
Fax resumes: 248-344-4342 or mail to: Heslop's
22790 Heslip Dr.
Novi, MI 48375
Attn: Personnel.

ASSISTANT MANAGER
Part-time self storage Assistant Manager 2+ days/wk., computer office, phone skills & light maintenance. Livonia. (248)476-6444

ASSISTANT MANAGER
Softtouch Auto Wash Ford and Hix, Westland 3-9 Monday-Friday Saturday 1-9. Great pay plus tips. Ask for John (734) 729-7444

ASSISTANTS START IMMEDIATELY
If you're not making $600/wk. ...Call: 313-832-7759

ATTENTION: We need help. $1500 to $5000 part/full-time. Call tollfree: 1-800-539-3807.

500 Help Wanted General

ATTENTION HOME BASE BUSINESS
Control your hours and income. Full training & support provided. 248-858-5781
www.freedom4u1st.com

ATTENTION
Local company has many openings in our Pollution Control Department.
$14.95/START
- No Experience Necessary
- Must Have Own Transportation

Call Mon only 10-4pm
313-382-6022

AUTO BODY ESTIMATOR
Experience required. Apply in person at: Autometric of Royal Oak, 818 N. Main, or fax resume to: (248) 398-3919 Attn: Scott

AUTO BODY TECHNICIAN
CRESTWOOD DODGE
(734) 421-5700

AUTO DETAILER - Cleaning of cars. Must have valid driver's license. 29067 Plymouth Rd., Livonia. (734)427-5453.

AUTO DETAILER
Experienced. Full-time.
$400-$500/wk. Benefit plan.
Westland. 734-728-9612.

Auto
DRIVER
Suburban Chrysler - Jeep in need of a Full time Parts Driver. Mon. - Fri., no weekends. Apply in person to 24315 Haggerty.

DRIVER / CUSTOMER SERVICE
A Dearborn based company serving stranded motorists in the Tri-County area. 1st year $25K. Will train. Positive drugfree work environment. All shifts, full & part-time. Call and ask for Brian: 313-336-5880

"AUTOMOTIVE TECHNICIANS"
Service Consultants
Aggressive-Progressive Multi-franchise Import dealer, is seeking applicants for the above position.
This is a very high volume facility that offers a very competitive incentive and benefits package that includes 401K, Medical, Dental and signing bonuses for eligible candidates.
Please contact Mark E. Rigby at (248) 821-7876 or forward resume to 37911 Grand River Ave., Farmington Hills, Michigan 48335.
cookauto@ameritech.net

AUTOMOTIVE
Oil Change Tech
Victory Lane Quick Oil Change is looking for a highly motivated individual to work in our location in Plymouth. If you are interested, please apply in person at: 405 Little Lake Dr., Ann Arbor. Or call 734-996-1196

AUTO PARTS - Westside Chevy dealer looking for experienced parts counterperson. Pay commensurate with experience. Apply in person or call Kent G. at Holiday Chevrolet, (248) 474-0500

AUTO SALES
Guarantee salary + commission. Fast moving suburban lot. Perfect for students. Benefits. Demo. Exp., or will train. For interview: 734-455-5566.

AUTO TECHNICIANS
CRESTWOOD DODGE
(734) CRESTWOOD
DODGE421-5700

500 Help Wanted General

AUTO SERVICE DISPATCHER
We are looking for an individual to join our team that is customer focused, ambitious & detail oriented! Some auto repair knowledge required. We offer a busy shop, quality staff and an excellent compensation package. BC/BS, dental, life insurance, 401K, vacation & more! 5 day work week - no Saturdays. See Steve Clement - Service Manager.
LOU LaRICHE CHEVROLET
(734) 453-4600

AUTO TECHNICIAN
Tech needed for light repair, trim & body electrical. We offer top pay, plenty of work, BC/BS, dental, 401K, life insurance, optical and more! Come in & join our talented team of technicians. See Steve Clement,
LOU LaRICHE CHEVROLET
(734) 453-4600

AWESOME SPRING EXPANSION ATTN. STUDENTS
Are you looking for a home with a company? Our Plymouth location has openings for ambitious, hardworking men & women to start immediately. College students welcome! Openings in all departments. No experience necessary, rapid advancement potential.
$400 Per Week OR MORE
Call 734-737-8905

BANKING
LOSS PREVENTION
Looking for someone to assist with internal investigations, represent our bank in court, and participate in collection activities. Need to be proficient in MS Word and Excel; professional demeanor; able to handle conflict resolution with diplomacy and tact; customer service oriented; and self-starter. If this is you, fax your resume today to: (248) 358-1404.

BODY SHOP
Automotive dealer looking for experienced Body Person for a large volume collision center. Great pay & benefit package that includes 401K, medical, dental, paid vacations and direct deposit. Please call Steve at:
Bob Saks Motor Mall
248-699-7209

BOOKKEEPER
With computer experience to run a spa office. 1-800-321-8860.

Brick Layers & Foreman Top Wages & benefits.
(248) 437-7700

BRICK LAYERS
for Plymouth masonry company
Specialization in restoration. Top pay, incentive pay, and benefits are included. Call:
734-416-5425

BRICK LAYERS & Laborers needed immediately. Experience necessary. Excellent pay. Please call (248)318-6881.

CABINET INSTALLERS
Needed with experience in frameless cabinet installation for cabinet company. 313-561-7101.

CABINET MANUFACTURER
seeks responsible, hardworking individual for entry level position.
248-347-4777

CABINET SHOP
Experienced Saw Operator/ Builder needed at top quality commercial casework manufacturer. Only qualified individuals need apply. Excellent benefits. 248-347-4777

500 Help Wanted General

banking
TELLERS
STANDARD FEDERAL BANK, member ABN AMRO Group, has immediate openings for part-time and full-time Tellers. Light typing, good math aptitude and customer service skills required. One year of cashier experience also required. We provide the training you'll need, helping you learn valuable business skills that can lead to advancement.

In addition to learning valuable job skills, you'll also receive competitive pay and an attractive benefits package. Part-time employees working 20 or more hours per week are eligible for medical coverage, paid holidays on days regularly scheduled to work, tuition assistance, & paid vacation. Pay rate is $9.50/hr.

ON-SITE INTERVIEWS
Tuesday, June 19
9am-2pm at:
1310 S. Rochester Rd.
Rochester Hills, MI
Or
10am-2pm
39100 Dequindre Rd.
Sterling Heights, MI
Or
Wednesday, June 20
9am-2pm
40909 Ann Arbor Rd.
Plymouth, MI
Or send your resume to:
STANDARD FEDERAL BANK
Human Resources Dept.
2600 W. Big Beaver Rd.
Troy, MI 48084
Fax: (248) 637-2759
Standard Federal
Equal Opportunity Employer M/F/D/V.

CABLE TECH
$600-1200.00 WEEKLY. Will train. Must have own truck, Wallfish, voice & data helpful. 248-577-0379

CALL NOW!! START NOW!!
APPOINTMENT SETTERS
Looking for a fun job working in a positive atmosphere?
CALL TODAY!
We need positive people for our expanding office. High school and college students welcome.
IMMEDIATE OPENINGS
CALL NOW!
(734) 737-8903

★ NORTHWEST Detroit manufacturer seeks full-time Finished Carpenters. Must be experienced and reliable! Excellent benefits, 401(k). Fax resume or introductory letter to: (313) 834-2996, Attn. Plant Supervisor

★ CARPENTERS ★
Decking crews, top pay.
734-728-2276

500's Employment

500 ..... Help Wanted-General
501 ..... Help Wanted-Computer/Info Systems
502 ..... Help Wanted-Office Clerical
503 ..... Help Wanted Engineering
504 ..... Help Wanted-Dental
506 ..... Help Wanted-Medical
508 ..... Help Wanted-Food/Beverage
510 ..... Help Wanted-Health & Fitness
512 ..... Help Wanted-Sales
520 ..... Help Wanted-Part-Time
524 ..... Help Wanted-Domestic
526 ..... Help Wanted-Couples
530 ..... Entertainment
532 ..... Students
534 ..... Jobs Wanted Female/Male
536 ..... Childcare Services Licensed
537 ..... Childcare/Babysitting Services
538 ..... Childcare Needed
540 ..... Elderly Care Services
550 ..... Summer Camps
560 ..... Education/Instruction
562 ..... Business & Professional Services
564 ..... Financial Services
566 ..... Secretarial Services
570 ..... Attorneys/Legal Counseling
572 ..... Tax Services
574 ..... Business Opportunities

Policy
All advertising published in The Observer & Eccentric is subject to the conditions stated in the applicable rate card, copies of which are available from the Advertising Department, Observer & Eccentric Newspapers, 36251 Schoolcraft Road, Livonia, MI 48150, (734) 591-2300. The Observer & Eccentric reserves the right not to accept an advertiser's order. Observer & Eccentric newspaper takers have no authority to bind this newspaper and only publication of an advertisement shall constitute final acceptance of the advertiser's order.

Please Check Your Ad
The observer & Eccentric will issue credit for typographical or other errors only on the first insertion of an advertisement. If an error occurs, the advertiser must notify the Customer Service Department in time to correct the error before the second insertion.

500 Help Wanted General

CARPENTERS/FINISH
Experienced, and helpers/new construction. Canton area. (810)225-9917

CARPENTERS HELPER
for cabinet installations.
734-451-5176

CARPENTERS - Journeyman Roughers needed. Good wages, health insurance, other benefits. D & N Carpentry. Call after 6pm: Farmington Hills 248-477-1553

CARPENTERS, ROOFERS GENERAL LABORERS wanted.
248-388-5057

CARPET CLEANERS
Experience not necessary. Will train. Crew Leaders, Helpers, Warehouse positions available. Paid vacations and full benefits.
(248) 474-5444

CARPET CLEANERS
Top level cleaning Technician, leading to Shift Supervisor. Benefits. Experience worth money! Call for appt. (734) 425-4813.

CARPET CLEANING TECHNICIANS, experienced. Pay from $10-$13/hr. Call: Floor Savers Maintenance & Restoration at: 248-733-9790 Or fax resume: 248-733-9791

CARPET INSTALLERS
Carpet crews needed to service the areas finest builders & residential customers. Must have minimum of 5 yrs. exp. Comp & liability insurance. Material is cut & delivered to job site. $2.75 to $5 per yard plus extras.
Contact Paul at Riemer Floors
248-353-4050, Ext. 3080

500 Help Wanted General

CASHIER
for large hardware store in Wayne. Full or part-time. Competitive wages. 734-721-7244

CEMENT FINISHERS & Laborers. Great pay & benefits included. (248)887-8424

CHILD-CARE PROVIDERS
for infants, toddlers & preschoolers. 248-471-1022

CLAIMS REP LIABILITY/PROPERTY
GALLAGHER BASSETT SERVICES, a nationally recognized third-party claims management company, currently seeks an experienced professional for our Southfield office. We are a GROWTH ORIENTED CO. seeking an individual who is assertive, self-motivated and possess a strong liability and property background to work with a major client in the area. Competitive salary and excellent benefits package which includes a company car. For immediate consideration send your resume to: Branch Manager, PO Box 687, Southfield MI 48037 or fax: 248-350-1710. EOE, m/f/d/v.

CLEANING OFFICES
Southfield, Farmington, Plymouth. 3-hrs eves, Mon.-Fri. 248-615-3554

CLEANING PERSONNEL To clean hallways in apt. complexes. Day work, car needed, paid holidays, & vacations. Health insurance available. Located in Livonia. Starting pay $8.32/hr. Full time positions. Call Mon-Fri. 8am-3pm.
734-427-4343

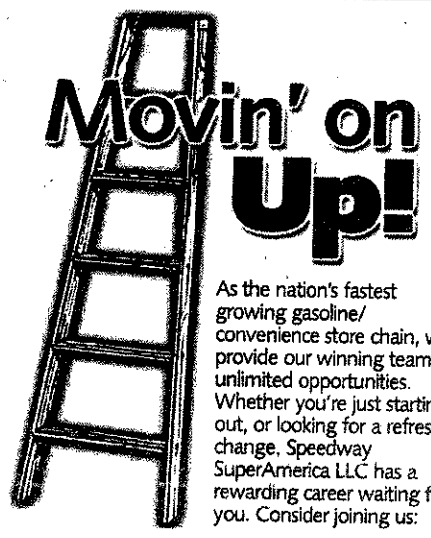

Movin' on Up!
As the nation's fastest growing gasoline/convenience store chain, we provide our winning team with unlimited opportunities. Whether you're just starting out, or looking for a refreshing change, Speedway SuperAmerica LLC has a rewarding career waiting for you. Consider joining us:

ASSISTANT MANAGER TRAINEES
CSRs (Cashiers)

We offer:
- Medical/Dental/Life (Full Time)
- Paid Training
- Vacation
- Retirement Plan
- Tuition Reimbursement
- Advancement Opportunities

For consideration, apply in person at any of the following Speedway locations:
- **44471 Five Mile Road, Plymouth**
- **5596 Lilley Road, Canton**
- **31374 Schoolcraft, Livonia**

Or call Josh Hortsman at 1-800-482-7755, ext. 5536.

Speedway SUPERAMERICA
www.speedway.com
EOE

CARRIER NEEDED Westland

W-50
- Hawthorn from North End to Warren
- Standish from Wildwood to Hawthorn
- Majestic from Wildwood to Hawthorn

W-82
- Globe from Elmwood to Ford
- Ford from Newburgh to Wilmer

W-120
- Fairchild from Gloria to Hubbard
- Avondale from Gloria to Hubbard

W-121
- Fairchild from Dorr to Venoy
- Avondale from Hubbard to Venoy

W-123
- Birchwood from Hubbard to Venoy
- Grandview from Hubbard to Venoy

W-213
- Wilmer from Ford to Elmood

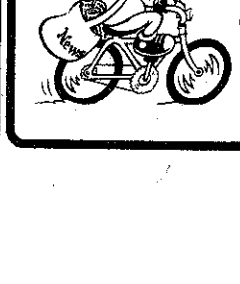

Contact Home Delivery Manager
Jim Heriford
734-953-2238
Observer & Eccentric

Full Time Reporter

We are in search of an experienced reporter to cover news in the Farmington area for our award winning community newspaper. Must have bachelor's degree or equivalent in journalism or related field. We offer a great work environment and competitive salary, as well as excellent career opportunities and benefits. Applicants should have at least one year of news writing experience, excellent writing skills, and experience with Baseview, NewsEdit and QuarkXpress. Flexible hours, some nights and weekends.

Please submit resume and clips to:

The Observer & Eccentric Newspapers
Job Code Reporter
36251 Schoolcraft Rd. • Livonia, MI 48150
Fax: (734) 953-2057
or email:
ebibik@oe.homecomm.net

Must include job code.

IMAGINE THIS SALES CAREER
- Customers want your help
- No prospecting-customers come to you
- No manipulating-just help customers
- No pressuring-you're on the customers side
- The better you help people the more $ you make
- High commissions with integrity
- High tech combined with high "touch"
- Top rental consultants earn $40,000+
- Teamwork, benefits, training pay

Send, Fax or Email resume to:
RC Resumes, D.B.
28557 Woodward Ave. • Berkley, MI 48072
Fax: 248-414-9557
Email: dbretz@ApartmentSearch.com
8 Metro Area Locations
SPECTRUM Apartment Search

500 Help Wanted General

CLEANING PERSON wanted for apartment community in Westland. Full time, benefits available - 734-459-7690

CLEANING - Several positions. Canton, Plymouth, Livonia & Ann Arbor. Full & part-time, all shifts. $7.75-$9.00/ hr. 248-449-4880.

CNC VMC Experienced operator with CAM experience. Benefits. Westland area. (734) 729-4452

Coca-Cola
Entry Level Opportunity
Coca-Cola Bottling Co. of MI is looking for reliable and energetic full time and seasonal MERCHANDISERS to service cities in Oakland County. This position requires physical labor every day as you will stock grocery store shelves & build product displays. Qualifications include: excellent work & attendance record, valid drivers license w/a clean driving record, ability to repeatedly lift & move our product & capable of working flexible hrs. Please send resume & cover letter to:
Coca-Cola Bottling Co.
Attn: Merchandisers
880 Doris Rd.
Auburn Hills, MI 48239
Coca-Cola Values
a Diverse Workforce
EOE M/F/D/V
No calls or Walk-ins Please

COMMERCIAL PROPERTY MANAGER
(Non Residential)
for shopping centers & office buildings. Laurencelle & Associates 248-258-6200. (EOE)

COMPANY REP - Entry Level Field Measurements & Customer Relations For Commercial Glass Co. , P.O. Box 51922 ECC, Livonia, MI 48151-0922.

CONCRETE WORKER WANTED - 248-909-4481.

CONSTRUCTION
All trades: Carpenters, Drywallers, Painters, Laborers & Foremen (m/f). Immediate openings. Must have tools, transportation & experience. Wages commensurate with skills. Subcontractors welcome. For application call 248-763-2122.

CONSTRUCTION
One of Southeastern Michigan's fastest growing builders is seeking experienced Construction Superintendents/ Project Manager to oversee multiple sites. Must have a minimum of 3 yrs. residential construction experience. Fax resumes to 248-324-2066, Attn: Construction

CONSTRUCTION
Quality homebuilder seeks detail-oriented, sharp, experienced Superintendent for Oxford/Ann Arbor area. Construction, Architecture, or Engineering degree a plus. Must have own transportation. Pay commensurate with experience. Mail resume to PO Box 308, New Hudson, MI 48165 or fax: 248-684-9722.

CONSTRUCTION
Quality production homebuilder seeks field individual to inspect quality construction during all phases. Must be DETAIL-ORIENTED! Degree and inspection background a plus. Must have own transportation. Pay commensurate with experience. Mail resume to: PO Box 308, New Hudson, MI 48165 or fax: 248-684-9722.

CONSTRUCTION SUPPLY HOUSE SEEKING
Strong early risers. Medical, dental. $10.00-$15.00/hr. Call Jeff 248-276-5500.

CONSTRUCTION SUPPLY company in Auburn Hills has an immediate opening for an experienced Detailer/Designer. Candidates should have Auto CAD experience, and should be familiar with structural and architectural drawings. Company offers health, dental, vacation and IRA. Salary commensurate with experience. Please submit resumes to JOBSITE SUPPLY, 624 S. Missouri, Suite 200, INDIANAPOLIS, IN., 46225.Email: thagy@jobsitesupply.com

CONTRACT SPECIALIST
National company seeks person who is a Home Health Care Professional with RFP/Proposal Writing skills. 3+ Years contracting experience marketing, investigative and analytical skills. Customer service focus, self-starter, creative, problem-solver.
Competitive, salary, fringe benefits.
Respond to:
P. O. Box 760207
Lathrup Village, MI 48076
Attention: Contracting

CONTROLLER
Full time, full charge for Construction/Real Estate Development Company. Responsibilities include budgeting, preparation of financial statements, monthly account reconciliations, and payroll. Candidate should have 3+ years of accounting. Please send resume & salary requirements attn: Controller, 27950 Orchard Lake Rd., Ste 100, Farmington Hills, MI. 48334 or fax to: (248) 538-6490.

COUNTER - Deli & Cashier help wanted, full or part time, Villa Bakery 6237 Middlebelt, Garden City 734-425-6245

COURIER Part-Time for Southfield office. Use of company truck. Must be able to drive a stick shift. (248) 559-0200 ext 10

CPA
Ann Arbor CPA firm seeks experienced CPA. Good salary & fringe benefits. Flexible work schedule. Send resume to: Loy, Hartley & Co., 2211 Jackson Rd., Ann Arbor, MI 48103

Customer Assistance
$9-$13/HR
(average earnings)
Immediate Permanent Positions! American Blind & Wallpaper Factory has limited opportunities for Inbound Telesales Representatives in Plymouth and Sterling Heights. No cold Calling! Our customers call us!.
We Offer:
*Wage Guarantee
*Full & Part Time
*Paid Training
*Full Benefits Incl. 401k
*Advancement Opportunities
*Business-Casual Dress
We also have CUSTOMER SERVICE openings for our call center in Plymouth.
Call Today!
1-800-346-0599
Mon-Fri, 8am-5pm.

CUSTOMER SERVICE - State Farm agency in Westland needs honest, motivated quick-learner. Flexible hours. 734-728-1100

500 Help Wanted General

Customer Liaison
Innovative manufacturer in Plymouth seeks professional individual to manage customer accounts in a fast-paced team environment. Responsible for performing general customer service, follow-up on orders, provide quotes to customers, provide technical support over the phone, and schedule deliveries. Business or related degree with academic distinction required plus PC proficiency. Qualified candidates must have 1-3 years experience, superior communication and analytical skills and ability to build strong customer relations. We offer comprehensive benefits package including Blue Cross health insurance and matching 401(k). For consideration, send resume with salary requirements to: Human Resources, P.O. Box 700273 Plymouth, MI 48170-0273. EOE

customer sales/service
Summer Work
$14.05 base-appt.
Due to summer expansion local company must fill
75
full/part time openings
*Fun work with other students
*Scholarships/Interns-cond. exist
*Great resume experience.
www
workforstudents
.com
*No exp., we train all majors.
Mon-Fri. 9-6pm.
(734) 522-5480.

CUSTOMER SERVICE REP
Full or part time, printing Exp. helpful. Call Allegra Print & Imaging Southfield at (248)357-4990. Or fax resume to: (248)357-1044

CUSTOMER SERVICE-DISPATCHER
ALBIN BUSINESS CENTERS
Full time position. Requires good phone skills to answer customer and technician calls. Some computer background helpful. Will train. Benefit package. Fax resume to Sandy Miele @ 248-478-4472.

CUSTOMER SERVICE SPECIALIST
Full-time. Benefits. Duties include customer orders, pulling merchandise for shipments, computer entry, follow up on special orders. Successful candidate will be friendly, polite with superior phone skills, organized and be able to handle multiple tasks. Background & reference checks must be the highest standard. Apply in person:
Showroom of Elegance, 6018 Canton Center Rd., Canton.

Customer Service Manager
Join our team managing this large, 22-doctor, veterinary referral and emergency hospital in Southfield. We seek a manager experienced in customer service and personnel management to direct our reception area and share hospital management duties with our three other managers. Medical, veterinary or hospitality experience a plus. Please fax or email your resume: Melissa Burns.
Fax: 248-354-6566.
Email: jobs@michvet.com.

SATURN
CUSTOMER SERVICE
Saturn of Plymouth/Farmington Hills offers a very pleasant working environment and is looking for an energetic, upbeat, talkative person to work a FLEXIBLE SCHEDULE making sure our customers are having a positive, satisfying ownership experience.
If you possess professional customer contact skills, have a wish to work but need some flexibility, let's talk!
Please call Joe Prokes at Saturn of Plymouth/Farmington Hills at (734) 453-7890

DELIVERY DRIVER
No overnight runs. Routes are Mon-Thur. Great pay & benefits. Must have Chauffeurs License & clean driving record. Good customer relations skills required.
Call: (734) 591-7500.
Fax: (734) 591-9905.

DELIVERY DRIVER
US Flow Corp. - Bertsch Division, a wholesale distribution industry leader has an immediate opening for a local delivery driver. NO OVERNIGHT TRAVEL. Class B CDL and an excellent driving record required. Starting wage commensurate with experience. Excellent benefit package: Medical, dental, FSA, disability, life and AD&D, 401k, paid time off and holidays. Apply in person or mail: Bertsch Co., 32567 Schoolcraft, Livonia, MI 48150, email: Walt.Carroll@usflow.com, or call 1-800-968-4412 for interview. EOE/Drug Free Workplace.

DEPARTMENT OF PUBLIC SERVICES
Charter Township of Northville
TECHNICIAN II
The Water and Sewer Division seeks a qualified person to fill a full-time Technician II position at $13.92 an hour with excellent benefits. Job responsibilities include; read, install and repair water meters, maintenance and emergency repair to water/ sewer mains and other duties. Qualifications include high school diploma or equivalent, possess a current valid Michigan Operator's License and excellent driving record. Applications are available and returned completed to the Human Resource Department, 41660 Six Mile Road, Northville, MI 48167 by 4:30pm, Friday, June 29, 2001. Resumes without applications will not be accepted.
Equal Employment Opportunity

DETROIT ATHLETIC CLUB
★ CATERING MANAGER - Full time. Excellent organizational and follow-through skills, attention to detail, computer proficiency. Fast-paced environment. Must have experience in hospitality industry.
• SPECIAL EVENTS COORDINATOR - Full-time. Organizational, computer, clerical, professional telephone skills required. Must be detail and service oriented. Experience preferred.
Send resume:
Personnel Director, DAC,
241 Madison, Detroit, MI 48226
or FAX: 313-963-3155.

500 Help Wanted General

Direct Care
ALL SHIFTS
Immediate Interviews
Openings available for Direct Care Workers at our adult, young adult facilities in the Ypsilanti, Ann Arbor and Farmington areas. $8.00-$9.50 to start plus benefits and excellent advancement opportunities. Desire to work with people a must but no experience is required. Flexible schedule is available. Apply in person for an immediate interview:
Monday, June 18th
9am-5pm at:
Rainbow Rehabilitation Centers
5570 Whittaker Rd.,
Ypsilanti, MI
(I-94 exit 183)
OR
23332 Orchard Lake Rd., Ste. F, Farmington Hills, MI (between Grand River and 10 Mile Rd.)
If unavailable for immediate interviews, submit an application 9am-5pm any Monday-Friday at the same locations. Call for directions:
1-800-968-6644
Drug-free workplace EOE.

DIRECT CARE ASSISTANT
Provide support services in a group home near Eight Mile and Middlebelt. Training provided, good wages and benefits.
Call 248-474-0283

DIRECT CARE
Excellent job for building resume in Human Service area. Mental Health/Psy/Social Work student or caring people to work w/mentally ill adults in Michigan program. M.O.R.C. trained preferred. Days & afternoons. Medical benefits for full-time. $8.65/ hour with training.
Call Matt 248-478-1956.

DIRECT CARE
Excellent resume builder in Human Service area. Mental Health/Psy/Social Work students or caring, dependable people to work w/mentally ill adults in a S.I.P. program. M.O.R.C. trained preferred. Full & part time, midnights & weekends. Medical benefits. Maria: 248-477-6044.

DIRECT CARE STAFF
11 Quality group homes. High school diploma, drivers license required. Competitive wages/ benefits. Call (248) 391-2281.

DIRECT CARE STAFF
Will train qualified persons to work in the care giving field. $7.70-$8.20 hourly wage with excellent benefits. Call programs listed below:
LIVONIA
734-522-6428 734-591-9239
248-478-3856 248-474-6996
734-591-0272
REDFORD
313-535-8605
313-255-7639
WESTLAND
734-467-5667
734-513-5347
ROMULUS
313-255-6295
734-942-1959
WAYNE
734-721-8419
Flexible Part Time Positions,
$9 Per Hour
For further information call
313-255-6295

DIRECT CARE STAFF needed for group homes. Fully trained $8/hr. Untrained $7.50/hr. Call: 734-422-4012, 734-397-9556 or 248-471-5013.

DIRECT CARE
Tired of working weekends? Join us in our activity center in Walled Lake. Mon.-Fri. 8-4pm. Benefits available. 248-926-8451

DIRECT CARE - Work with people with developmental disabilities in community homes in Wayne County. Must be 18; diploma/G.E.D; Michigan driver's license; CLS, Inc./MORC training preferred but will pay for training. Call: (734) 728-4201.

DISPATCHING POSITIONS
Excellent opportunity for motived individuals. Full time only! Company paid benefits & good work environment. Requirements include customer service, typing speed of 25 wpm, & good communication skills. Windows experience helpful. Now hiring for afternoons & midnights, training on days. Fax resume to:
248-443-7474
or call 248-559-7100.

DOOR ATTENDANT
Part time weekend Door Attendant for Premier Retirement Community. 9:30am-6pm two days per week. Your SMILE is needed to greet and assist residents, visitors and vendors. Must perform duties in and outdoors. Apply in person Mon. thru Fri. between 9am & 4pm or fax your resume to:
The Trowbridge
24111 Civic Center Drive
Southfield, MI 48034
Fax: 248-352-0344
EOE Drug Free Workplace

DOZER OPERATOR with finish grade experience for residential work. Must have CDL-A. Pay based on experience.
Call 734-981-1085

WAREHOUSE/DRIVER
Great permanent, immediate full time opportunity at Ann Arbor Welding Supply! Seeking a safety minded individual to work in our warehouse and as a backup driver. This physically challenging job requires attention to detail and a willingness to work as part of our team. Skills preferred: warehouse/material handling, forklift, Class B CDL with Air Brakes & HM endorsement. Excellent wages and benefits, including 401k. Fax resume to 734-572-0472 or mail/ stop by: 4811 Carpenter Rd., Ypsilanti, MI 48197.

★ TRUCK DRIVER
CDL or equivalent required. Heavy lifting necessary. $21k/yr. + benefits. Apply in person
231 W. 9 Mile, Ferndale.

TRUCK DRIVER - Experience preferred. Apply in person: Noble's, 29450 W. 8 Mile Rd., Farmington. 248-474-4922.

LOCAL DRIVERS DEDICATED RUNS
$15/hr.
Pull no-touch freight.
Paid holidays & vacations.
Full medical benefits.
Must have 3 yrs. tractor-trailer experience & excellent driving record. (313) 295-7353.

500 Help Wanted General

DRIVER - CDL A/B
New Volvo equipment. Great benefits. Full-time. Home evenings. Call (313) 272-5951

DRIVER Fleet owner needs experienced OTR Driver. Home most weekends. Good equipment. $800 +/week. 1-800-992-6974

DRIVER FULL TIME - for local delivery. Retirees welcome. Paid Blue Cross & profit sharing. No weekends. Start at $7 per hour for first 40 hrs. Time & a half for 5 additional hours each week. Apply at 5524 Schaefer, Dearborn.

DRIVER
Manufacturer in Redford needs full/part-time driver to load & deliver doors. 14' truck, no CDL. Drug screening. $8.30-$10.50. (313) 531-7180.

Awesome Opportunities!
$1,000 to $1,200 Per Week!
Home Weekends/Home Nights!
No Experience Necessary!
Free CDL License For Qualified Applicants!
WIA Approved
Nu-Way Truck Driver Training Centers
Call Today
1-800-736-1912
7 Days A Week
Pontiac, MI.

COMPANY DRIVERS
Premier Transportation, a quality leader in transportation services is now recruiting for a new fleet to be based in the Canton, MI. area. We offer:
- .30 centers per mile (loaded/empty).
- 2002 units to be assigned to the fleet.
- Most nights home & weekends home.
- Company paid insurance for the employee/401K.
- Annual accident free bonus of $1,000.
- Family member riders program.
- and the Home for Your Future.

Now is the time to plan that future and you can't do it without checking this out. So call 800-584-9131 and ask for recruiting.

AUTO HAULER DRIVERS
Local vehicle transportation company needs qualified, experienced auto haulers. 5-6 car and Cottrell CS12 & 14 equipment for local and over the road work. Must have CDL-A. Newer equipment. Good earning potential. Benefits after 90 days.
Call 800-518-7845 x 315

TOW TRUCK DRIVERS
$1,000 Signing Bonus!!!
Full time position with 401(k), Medical, dental benefits available
Westland Car Care Towing
6375 Hix Road
Westland, MI 48185

Seasonal Transport Drivers
PEPSI BOTTLING GROUP is currently looking for seasonal transport drivers for their Howell facility. This position works from April-December and averages 300-400 miles per day with no layovers. Drivers will transport product from production facility to satellite warehouses at a rate of 41 cents per mile, plus a $4 "drop-and-hook" payment. Permanent drivers are selected from this pool of employees as positions become available if they so desire. We do not know when these openings will occur.

Requirements include a class "A" CDL license, minimum 2 years experience with a multi-axle semi and no serious motor vehicle violations. Selected candidates must join the union. No benefits for seasonal drivers until permanent hire, when they will be eligible for our Flex-Benefit Plan.

Qualified candidates, please apply through our automated system
1-888-431-5888
Select the Seasonal Transport Driver option

Pepsi Bottling Group is an Equal Opportunity Employer

DRIVERS - CDL B
Full time w/expected overtime. Some heavy lifting. Apply at: Wayne Oakland Building Supply 25018 Plymouth; Redford

DRIVERS
Moving company looking for CDL A & B Drivers & Helpers. (248) 442-9410.

500 Help Wanted General

DRIVERS (CLASS B)
Drivers needed for local, straight truck delivery. 1st Year earnings range from $38,000-$42,500 + Blue Cross/Blue Shield, 401k & more. Repetitive lifting required. Discover a new driving career today at:
Wimsatt Building Materials
36340 Van Born Rd.
Wayne, MI 48184

DRIVERS NEEDED for full-size pick-ups. Established glass distributor looking for self-motivated & service oriented people. Great opportunity for men, women, retirees & students. Full/part-time. Progressive wage packages. Benefit package available. Apply in person: Saf-T Glass, 11950 Globe, Livonia, ¼ mile S. of I-96, 1 blk E. of Newburg.

DRIVERS NEEDED for warehouse & delivery. Good driving record, dependable, honest, able to work with minimum supervision. Pleasant working conditions. $10-$14 per hour plus benefits. Call 734-367-6600 x 229, ask for Rob.

DRIVERS PART TIME
Positions require excellent driving record and a chauffeurs license. Flexible schedule, day shift, includes some weekends.
Applicants may fax or mail resume, or apply in person, Monday thru Friday between 9am & 4pm at:
The Trowbridge
24111 Civic Center Drive
Southfield, MI 48034
Fax 248-352-0344
EOE Drug Free Workplace

DRIVERS WANTED -
Various positions available. CDL A, Tanker Endorsed, General Freight Truckload and CAR HAULERS a Plus. Blue Cross/ Shield, and 401k benefits after 90 days. Qualified applicants should apply in person at:
Hazen Transport
21000 Trolley Industrial Dr.,
Taylor, MI 48180
(313) 292-4061

DRIVER & TIG WELDER
Admiral Tool & Manufacturing Company located in Livonia is searching for a motivated, experienced Delivery Driver (FIRST SHIFT) and Certified Tig Welder (SECOND SHIFT) to join our team. These positions could require overtime as necessary.
Admiral offers a comprehensive benefit package including health, dental, life, short and long term disability insurance, paid holidays and vacation. Please apply in person between 9am-4pm at Admiral Tool & Manufacturing Company, 38010 Amrhein Road, Livonia, MI. 48150.
No Phone Call Please

DRIVER
to Cincinnati. 3rd shift.
Mon., Wed., Fri. $450/week.
877-663-6284.

DRIVE to own or just drive. 2000 XL 500 Cab, Specialized hauling. Flats, Step Decks, Double Drops. 313-592-1155.

DRY CLEANERS
All positions. Full & part time, great benefits & wages. will train. 313-407-0070

EDITOR
HomeTown Newspapers is seeking an editor with excellent news judgement and editing skills complemented with demonstrated leadership abilities to work in our Pinckney office. Candidates must possess a bachelor's degree and have 1-3 years of reporting and layout experience. Please submit resumes and writing samples to: HomeTown Newspapers, 323 E. Grand River, Howell, MI 48843. Fax (517) 548-5545
All resumes must include job code: Editor

EDM OPERATOR - Plastics manufacturing co. seeking a day shift EDM Operator for our mold shop. 4 yrs. exp. required. Full benefits. Apply at Q3 Allmand Industries, 12001 Levan, Livonia.

EINSTEIN BAGELS on Ann Arbor Rd in Plymouth is looking for superstars! We offer exec. pay, benefits, Daytime hours & Much more! Apply in person.

JOURNEYMAN ELECTRICIAN
Licensed
Immediate hire. Benefits.
(248) 855-3505

☆ ELECTRICIAN
Immediate Opening for residential new construction electrician. Apply in person. Basic Electric, 5773 Canton Center, Suite #2, Canton MI. 48187

Classifieds Work!

500 Help Wanted General

E & E Manufacturing, an automotive supplier of metal stampings, stamped metal fasteners, & assemblies, is seeking individuals for current openings.
• Welding Technician
The ideal candidate will possess an associates degree and/or related technical training and hands-on experience. Knowledge in all welding processes including resistance welding, CMAW & ROBOT teaching and trouble shooting, pneumatics, and hard & flexible automation. Excellent communication and interpersonal skills are required.
Our leader will implement schedules, provide production support, troubleshoot, and validation. This key contributor is expected to improve the process to increase efficiency and optimize production flow.
• Journeyman Tool and Die Makers
• Press Operators Mechanical Press Experience Preferred
Apply in person or send resume to:
H. R. Supervisor
E & E Manufacturing
300 Industrial Drive
(S. of Plymouth Road where Haggerty and Plymouth Rds. meet)
Plymouth, MI 48170
Fax: 734-451-6414
Email: hr@eemfg.com
ISO-9000/QS-9000 Certified
Equal Opportunity Employer.

ELECTRO HYDRAULIC Servo Valve technician w/experience or will train w/electronic & hydraulic background. Westland www.ncservo.com. 734-326-6666

ELECTRONIC ASSEMBLERS
$10/hr.
All Shifts
Temp to Perm
ARBOR TEMPS 734-459-1166

ENTRY LEVEL INDUSTRIAL POSITIONS
ALL SHIFTS AVAILABLE
- Packaging
- Assembly
- Machine Operation
- Warehousing
- Production Line
- General Labor

Most Positions are Temporary to Full Time
Forge INDUSTRIAL STAFFING
31835 Eight Mile Road
Livonia, MI 48152
NO APPOINTMENT NECESSARY
Applications accepted
Monday - Thursday
5am to 12 midnight
Friday 5am - 6pm

Epoxy Coating Installers
Industrial floor coating company has several opportunities for Epoxy Coating Installers. Must be reliable & flexible. This is a part to full time position requiring weekends & some evening hours. Experience is required. Competitive compensation & benefits. Valid drivers license required. Please call 800-570-3053

ESTIMATOR
Leading builder/developer seeking detail oriented estimator with experience in residential construction: Position is full-time, salaried, with benefits, etc. Fax resume to: 248-684-9763.

EXPERIENCED PLUMBER. Residential & commercial. Wages, benefits & IRA negotiable. Call Ron (248)640-5623

EXPERIENCED ROOFER WILL pay cash. Someone who can do shingles, tear-offs and torch down. Call Tom Mitchell (810) 420-4542

EXPERIENCED SIDING CREW
w/ own equipment & insurance.
(734)421-3500

FASHION SHOW PARTICIPANTS
Guaranteed income. Will train qualified candidate. Start immediately. Southfield. 248-262-6801

FENCE INSTALLERS
Reliable installers needed for Redford fence company. Experience preferred. 313-535-8161

FINANCIAL ANALYIST/ OFFICE MANAGER
Small Birmingham commercial real estate lender seeking integral team member. Flexible environment and competitive salary. Send resume to: 300 Park St., Ste. 385, Birmingham, MI 48009

500 Help Wanted General

FIREFIGHTER
The Charter Township of West Bloomfield is accepting applications for the position of Firefighter. Applicants must be U.S. Citizen and over age 18. AT THE TIME OF COMPLETING AN APPLICATION ALL APPLICANTS MUST PRESENT THE FOLLOWING INFORMATION: Current State of Michigan Licensed Advanced Emergency Medical Technician (PARAMEDIC); (no temporary licenses accepted); State of Michigan Firefighter I Certificate; and State of Michigan Firefighter II Certificate.
If all the above items along with a completed application are not submitted the application will be withdrawn from further consideration.
2001 salary $34,526. Any Oakland county resident must pick up the application in person. A completed application must be received not post-marked no later than 3pm, June 29, 2001, at the Personnel Dept., West Bloomfield Township, 4550 Wainut Lake Rd., West Bloomfield.
An Equal Opportunity Employer

FIRE INSPECTOR
Canton Township is accepting applications for Fire Inspector. Certification from the State of MI Firefighters Training Council as Firefighter II. Possession of current, valid basic EMT or higher certification from the State of MI preferred. Must have or be able to obtain prior to the end of 1 yr. probationary period, State Certification as a Fire Inspector. Graduation from high school or equivalent: with Associate Degree in Fire Science preferred. Must possess a current, valid MI drivers license with a driving history that does not create liability concerns. $56,188/yr. Applications can be picked up at the Canton Township Personnel Division, 1150 S. Canton Center Rd., Canton, MI 48188 or send a self-addressed stamped business-size envelope to above address to request a Fire Inspector application form. An application form is also available on the Canton Township website at www.canton-mi.org. A Canton Township application form must be completed in its entirety and on file with the Canton Township Personnel Division by 4pm, June 29, 2001. Resumes will not be accepted without completed written application form. Job description will be posted at the Township Administration Building. The Charter Township of Canton does not discriminate on the basis of race, color, national origin, sex, religion, age or disability in employment or the provision of services. An Equal Opportunity Employer.

★ FIRST CAREER
$25 - $32K
Advertising co. specializing in marketing for pro sports, golf, and recreation industry has 5 immediate openings available. No exp. necessary. We offer paid training and multiple career opportunities. To schedule an appointment call:
Brittany @ 248-465-1056

FITNESS COORDINATOR (LAND)
Canton Township is accepting applications for the position of Fitness Coordinator (Land) Supervises and coordinates all fitness classes for the Summit on the Park. May instruct land fitness classes and cover classes in the absence of an instructor. Must possess current IDEA or ACE fitness instructor certification. Previous supervisory experience required. Flexible schedule. $11/hr. Applications can be picked up at the Canton Township Personnel Division, 1150 S. Canton Center Rd., Canton, MI 48188. An application form is also available on the Canton Township website at www.canton-mi.org. The Charter Township of Canton does not discriminate on the basis of race, color, national origin, sex, religion, age or disability in employment or the provision of services. An Equal Opportunity Employer.

FOREMAN -
For Automotive Assembly Operation. Must have background in automotive assembly and general maintenance. Requires good maintenance and mechanical background. Electrical/ hydraulics a plus. Salary commensurate with experience. Please send resume with salary requirements to Jeford Industries, 4120 W. Jefferson, Detroit, 48209. (313) 554-2470

FRONT DESK POSITION
Oakland Athletic Club, Birmingham. All shifts available. Contact Diane 248-540-9596

FURNITURE & APPLIANCE INSTALLATION TECHNICIAN
Skills with tools helpful. Good driving record. Please call & leave message: 734-930-1518

500 Help Wanted General

FRONT DESK PERSON
for fine women's store. No evenings or Sunday. Outgoing, computer literate person is needed. Benefits include Blue Cross, dental, liberal employee discount. Call Ellen:
248-855-8855
Roz & Sherm
Maple & Telegraph

FUN! FUN! FUN! CHILD CARE
Michigan's largest home furnishings retailer announces a new employment opportunity.

Art Van Furniture is seeking responsible, enthusiastic individuals to supervise children at play in the new Art Van Kids Kingdom.
This is an outstanding opportunity for those individuals looking for enjoyable work with flexible full time and part time hours at a competitive wage.
These openings are at our Novi Store.
Apply in person or fax a resume to:
ART VAN FURNITURE
27775 Novi Rd.
Novi, MI 48377
Fax 248-348-9155
Equal Opportunity Employer M/F/D/V

GENERAL CONTRACTOR located in Farmington Hills area looking for Concrete Finishers. Some exp. necessary. Good pay & benefits. 248-476-5122

GENERAL LABOR
All shifts. High run production. No experience needed. Will train. Competitive wages, Blue Cross & Pension. Apply at: 13170 Merriman, Livonia

GENERAL LABOR
An opening at a small manufacturing company. Start at $8.50 per hour with a pay increase after 90 days. Good fringe benefits. A physical with drug testing will be required. Apply at:
34483 Glendale, Livonia
(off Stark between Plymouth Rd & Schoolcraft)

GENERAL LABOR / ASSEMBLY
Looking for serious workers for light assembly. We offer full time long-term employment. Start $10/hr. with scheduled pay raises & benefits. Drug screen required. 20775 Chesley Drive, Farmington. 248-478-7788

GENERAL LABOR
Full time with benefits, prep units, light maintenance & grounds. EOE
Detroit 313-341-2466
Royal Oak 248-549-7762

GENERAL LABOR
Maintenance help. $9 - $10 to start + benefits. 401K & profit sharing. Mechanical aptitude and welding exp. helpful. Will train. Apply in person at 12400 Burt Rd., Detroit, MI 48228

GENERAL LABOR
Production $7/hr.
ARBOR TEMPS 734-459-1166

GENERAL LABOR
Wanted - Reliable, responsible individual for general labor work. Heavy lifting required. Will train. Call (248) 349-2500 to setup an appointment.

GLAZIER - for commercial glass & door repair - Redford area. BOARDING. - Glazier needed for emergency boarding & door repair. (313-381-1994 Mon.-Fri.)

GOT TALENT?
Yram Management looking for professional talent: R & B, rap, gospel, jazz, actors, actresses etc. Only serious need apply. Fee required.
(248) 663-3494 Ask for Mary,
web: yram.micronpcweb.com
email: mcain47@aol.com

GRADING & EXCAVATING
VanBuren based grading & excavating co. seeks experienced dozer operator. Must have minimum of 5 yrs. exp. as proficient grader w/high degree of competency. Scope of position includes other excavating duties. On machine evaluation is required. Health insurance. 734-699-9293, leave message.

GRAPHICS
Please see ad in todays paper under Pre-Press Operator in class 500.

GRINDER HANDS WANTED
CNC Flute and Cutter Grinder, O.D. Grinder, CNC ded-tru Operator and Centerless Grinder. Excellent wages and benefits w/profit sharing and retirement program. Experienced only. 734-266-2090

500 Help Wanted General

GROUNDSKEEPER
Position immediately available for Farmington apartment community. Full time with large property management company. Please call Midge at (248) 476-8080.

GYM MONITOR
15-20 hours per week.
734-453-5464

PART TIME RECEPTIONIST
Needed for busy Plymouth hair salon. 734-459-0640, 810-231-8893

HAIR STYLIST
$300 HIRING BONUS
$13/hr guaranteed (not including tips). Busy Canton Salon. 401k. Paid vacation. Flexible schedules. No Sundays. 734-459-5528

HAIR STYLISTS NEEDED
How would like to work 1-2-3 days a week and make great money! Fantastic Sam's located in Westland is now hiring.
Call Steve Today
734-595-6003

HAIRSTYLISTS NEEDED
Full or part time positions available in Westland, Plymouth, Livonia, Garden City, Wayne, Allen Park, Taylor & Farmington. Guaranteed $10/hr. plus tips. Call Steve @ Fantastic Sams.
734-595-6003

HAIR STYLIST - We are looking for creative and artistic stylists for our energetic, upbeat salons in Livonia & Farmington. Guaranteed hourly, sign-on bonus, paid vacation. Medical insurance available. Carla
734-525-8511

HAIR VENTILATOR
Wanted in house for hair replacement center. Exc. wages & benefits.
Flexible hours. Call
Mark1-800-955-8484 or fax resume 248-540-0523

HOMEMAKERS/HOME HEALTH AIDES
Immediate openings in your area. Flexible hours, Exc. opportunity. Health insurance offers full or part-time. Golden Home (734) 697-0888

HOUSEKEEPER
Luxury apartment community in Novi seeks individual to maintain common areas, models, apartments & fitness center. Competitive wages. Fax resume; (248) 348-0271 or call (248) 348-7870

HOUSEKEEPER
Position immediately available for Westland apartment community. Experience preferred, but will train. Full time with large property management company. Call Sherri at (734) 522-3364.

RESIDENTIAL HOUSEKEEPERS NEEDED
- Full or Part-Time
- Monday thru Friday
- No nights, holidays, wkends
- $10/hr. while cleaning
- Paid Mileage
- Paid Weekly
- Health Insurance
- Work in teams of 2

Apply in person:
SWEEPING BEAUTIES
8528 Canton Center Rd.
Canton. Just S. of Joy Rd.

HOUSEKEEPERS/ CLEANERS
Contract Management Services Company seeks full & part-time housekeepers/cleaners for religious community in Farmington Hills. Customer service oriented individuals need only to apply. Great benefits! 734-414-1113.

HOUSEKEEPERS- Full-time, $8/ hr., Meals & uniform. Westland senior apts. 734-451-1155

HOUSEKEEPING
Full or part-time. Excellent wages, benefits & work environment. Apply in person:
Homestead Studio Suites Hotel
28500 Northwestern Highway
(between Telegraph & 12 Mile Rd.)
Southfield, MI 48034

Human Resources Manager
High-tech manufacturing company seeks an experienced Human Resources professional to manage the recruitment and retention of personnel, administer company benefits and policies, develop and deliver training programs and perform various other HR functions Bachelor's degree and PC proficiency required. Minimum 3 years HR experience needed. Competitive salary and a comprehensive benefits package offered. Professional atmosphere in a smoke-free work environment. Qualified candidates please send resume with salary requirements to: DADCO-HR 43850 Plymouth Oaks Blvd. Plymouth MI 48170 or fax to: (734) 207-3235. EOE

HUMAN RESOURCES
West suburban staffing firm. You must enjoy people & computer work. College exp. a plus. Competitive wage + full benefit package. FAX resume: 734-467-1638 Attn: BC33.

Observer & Eccentric
YOUTH CARRIER NEEDED
S. Livonia
Contact Home Delivery Manager
Carol Cesarz at 734-953-2247

L-26
- Westfield from Sunset to Merriman
- Minton from Sunset to Merriman
- Merriman from Grandon to West Chicago

L-91
- Denne from Joy to Olson
- Merriman from Joy to Grandon

L-38
- Robert from Denne to Sunset
- Denne from Orangelawn to Richland
- Merriman from Orangelawn to West Chicago

L-106
- Merriman from Orangelawn to Plymouth
- Orangelawn from Merriman to Sunset
- Denne from Orangelawn to Plymouth

L-54
- Berwick from Orangelawn to Plymouth

L-13
- Elmira from Harrison to East Clement Circle
- Garvett from South Clement Circle to North Clements

L-98
- South Clements from Harrison to East Clements
- East Clements from South Clements to 10004 East Clements

L-73
- Grandon from Dowling to Ann Arbor Trail
- Dover from Wilshire to Crown
- Lionel from Dover to Grandon
- Wilshire from Dover to Grandon

If you are interested in one of these routes, or in being put on our waiting list, please fill out and mail in this application.

NAME: _____ DATE: _____
ADDRESS: _____
CITY: _____ ZIP CODE: _____
PHONE: _____ AGE: _____
Mail to: The Observer Route #: _____
CIRCULATION DEPARTMENT
36251 Schoolcraft, Livonia, MI 48150

Observer & Eccentric

EMPLOYMENT

Your HomeTown Classified ad is automatically posted on the internet! Visit us today.

hometownnewspapers.net

500 Help Wanted General

HVAC COMMERCIAL ESTIMATOR
call 1-800-245-9080.

HVAC
HVAC Wholesaler is in need of a Truck Driver/Warehouse. Must be in good physical condition. Great pay and benefits including profit-sharing & 401K. Please apply in person at 135 Orchard Lake Rd., Pontiac MI 48341 or fax info to: 248-338-6420.

HVAC
HVAC Wholesaler is in need of a Truck Driver. Chauffeur's license required. Must be in good physical condition. Great pay and benefits including profit-sharing & 401K. Please apply in person at 24712 Van Born Rd., Dearborn, MI 48125 or fax info to: 313-292-1405

HVAC INSTALLERS
For commercial work, benefit package, call 1-800-245-9080.

HVAC INSTALLERS & SERVICE TECHNICIANS
Residential.
Exp. HVAC installers & service technicians needed for multiservice co. in western suburb. 401k w 50% match, profit sharing, exc. co. paid benefits, company vehicles provided. Apply within @ AJ Danboise (since 1925), 31015 Grand River, Farmington Hills, or apply online @ www.ajdanboise.com

HVAC POSITION
available for licensed person at apartment community in Canton. Top compensation & benefits package. Fax resume to 734-455-1159 or mail to Box #1104. Observer & Eccentric Newspapers, 36251 Schoolcraft Rd., Livonia, MI 48150

HVAC & R & Plumbers
Commercial/Industrial
Service & Maintenance
Techs & Sales/Estimators
(Several positions available)
Full time, BC/BS, Dental, 401K, Vacation, Holidays, School, Vehicle, Fuel & Maintenance+ $1,000 Bonus after 90 days
Call 313-535-4400, 8AM-2PM
Ask for Michael or Beth
$15-$32 + PER HR.
Plenty of Work Available

HVAC SERVICEPERSON
For commercial work. Experienced only need apply. Minimum 3 years. $20/hour plus benefits. Call 1-800-245-9080

IMMEDIATE OPENINGS!
Great jobs in the Howell/Brighton area paying up to $9.70/hr. Call Q-Temps today for detail! 1-800-483-7400.

Newton
FURNITURE, INC
In search of all-round Handyman (M/F). Shipping, receiving, showroom display, building maintenance, etc. Good pay for right person. Apply in person 10am-5pm: 15950 Middlebelt Rd. Livonia. 734-525-4662

INSIDE SALES/ SALES TRAINEE
Immediate opening for entry level position for road construction equipment distributor. Send resume: Colwell Equipment Co., Inc. Attn: Sales Manager, PO Box 87157 Canton MI 48187

INSTALLERS
Alarm installers for residential & commercial burglary, fire, and access systems. Good benefits & pay. Experience preferred but will train the right candidate. Call 248-559-7100, ext. 231 or fax resume to 248-559-1322.

INSTALLERS NEEDED
for Industry leader in bathroom renovations is currently seeking responsible, independent workers with some carpentry and plumbing experience to install bath renovation products. This is a full-time position with benefits. Please fax your resume to 734-261-6190 (734) 261-6130 Attn: Jim Jilbert

INSTALLERS
Siding, window, roofing. Own tools. Busy year round, immediate pay, immediate jobs. Call Joe, (734) 341-5095.

INSULATION INSTALLERS
Experienced or will train. Mandatory valid drivers license. Top pay, over-time, benefits and 401(k). Drug free work environment. Apply at:
FiberClass Insulation
29769 Anthony Dr., Wixom, MI
or call 248-669-0660

INSURANCE
Commercial and Personal Customer Service Reps, Experienced Only
Fees Company Paid
Ann Bell Personnel
24044 Bingham Pointe Dr.
Bingham Farms, MI 48205-4348
(248)540-3355 Fax 540-8165

INSURANCE - CSR/Sales Position. Exp. or will train. Livonia agency. Call: (734) 591-0290.

Insurance
NORTHVILLE AGENCY
Seeking a Personal Lines CSR with 2+ yrs. experience. 248-349-5533 ext 24

INSURANCE PERSONAL Lines Customer Service Rep. needed for insurance agency in Novi. Insurance experience required. Excellent working environment & benefits. Call Theresa at (248) 380-6190 or visit www.nustar-ins.com

INSURANCE
Southfield Agency seeks experienced Commercial CSR. Excellent benefit program. Fax resume to: 248-353-1432 or call to inquire: 248-353-5850

INVENTORY COORDINATOR
National service company seeks career-minded individual for management of inventory control program. This position is available in the Romulus/ Ypsilanti area. Candidates must be organized, detail-oriented and have word processing & spreadsheet generation experience. Duties will include: data entry, expediting, shipping/ receiving & customer service. Full-benefit package. 401K & salary to $26,000. Please send resumes to: Box #1146 Observer & Eccentric Newspapers 36251 Schoolcraft Rd. Livonia, MI 48150.

CLEANERS
Evenings. Plymouth area. Earn $9/hr & up. (734) 482-1800

MANAGEMENT TRAINEE
First class janitorial company is expanding in Novi and is looking for a man or woman with service industry experience. Must be able to run a small crew in an upscale retail property. Good salary & benefits, training & support provided. Daytime hours. Call: 1-800-481-0566 ext. 145

JANITORS/OFFICE CLEANING Early evening office cleaning. $7/hr. + benefits. Full/part-time. Canton/Plymouth/Livonia/ Belleville. (800) 387-4516

LABORER
City of Farmington Hills
Duties: Mowing, diamond and sports field prep, trash removal, landscaping, general maintenance, emergency snow removal; O.T. evening and weekends as required. Exp. in landscaping, snow plowing and or general maintenance desirable. Pesticide applicator's license is desirable. MI CDL Type A license is required within 90 days of hire. Required; H.S. grad or equivalent, valid State of MI driver's license, Hourly rate: $12.66-$13.75 w/full benefits. Apply in person by 6/22/01 to:
Human Resources Dept.
City of Farmington Hills
31555 W. Eleven Mile Rd.
Farmington Hills, MI 48336
An Equal Opportunity Employer

LABORER/DRIVER
CARPENTRY construction company in Livonia looking for driver/laborer. Must be reliable, good driving record & know area. Top wages. Call for interview: 734 522-9330.

LABORERS - Exp. gutter installers $10-$18/hr. + overtime. Benefits, bonus incentive. Average 50 hrs./wk. 734-374-2100. 13400 Huron, Taylor.

LABORER
Summer Help: Need General Laborer to work on site for construction company. $12-$15/hr. Fax resumes to: (248) 684-9722 or email resume to: kwilson@delcorhomes.com
Position available in Brighton and Oxford area.

LABORERS WANTED
For a general construction contractor. (313) 873-6220 E.O.E.

LANDSCAPE FOREMAN
Should have experience in all aspects of grounds maintenance, equipment, and crew leadership. Excellent opportunity. Benefits available. Full time, year-round. Start today! Please call anytime. (734) 427-0030

LANDSCAPE FOREMAN
Pulte Homes, the nations leading home builder seeks a Landscape Construction Foreman (m/f) for a new development in Canton. A degree with 2 years landscaping exp. is preferred, but not required. Must be able to work independently in a fast-paced environment. Please send resume & income requirements to: Fax: 248-349-7151 or email: bvanacker@pulte.com

LANDSCAPE LABORERS
$12-$16 Per Hr.
Experience and
Good driving record
Leave message •• 247-426-0656

LANDSCAPES & Maintenance positions available at F.J. LaFontaine & Sons. Must be 18 to apply. 248-477-9695.

LANDSCAPE SOD Crew Manager/foreman wanted. Must be self-starter & motivated individual with leadership skills. Experience required. $13-$18/hr. Please call 734-748-2040

LAND SURVEYING Personnel needed for west side firm. Experience preferred. Call between 9am-5pm. 313-538-1222

LATHE HAND 5 yrs exp. Air-cond. shop, good benefits, 401K, overtime. 29650 Beck Road 248 669-9119

LAWN SERVICE - Landscape & Sprinkler Foreman & Laborers wanted. Competitive wages, plus bonuses paid to foreman for running crews. Southfield based co. 248-354-3213 or 248-866-0283.

ROYAL OAK leasing office, Full or part-time. Leasing or maintenance. Call Steve (248) 549-5500.

LEASING AGENTS
Singh Management is seeking to fill immediate full-time position for highly motivated individuals to work at our Brand New townhouse community in Canton. Preference for candidates to have some sales and working with the public experience. Full-time employees eligible for benefits. Competitive wages and commissions. Equal Employment Opportunity. Call, FAX or email Marilyn at...
Phone # (248) 865-1600,
FAX # (248) 865-1630,
or email address
msuitt@SinghMail.com

LEASING CONSULTANTS
Full/part-time immediate openings at apt. communites throughout the metro area. Exp. helpful but will train. $8-$10/hr. plus commissions. Fax resume. 248-474-4659.

LEASING CONSULTANT
Part Time Weekends
Apt. Community in Westland
734-422-5411

LEASING CONSULTANTS
Two part time positions. Evenings and every other weekend for Canton apartment community. Call: (734) 397-1080.

LEASING CONSULTANT
Full-time for luxury Novi area apartment community. Good salary plus bonus including Life, Health, Dental and 401k. Call 248-344-9966 or fax resume' to 248-344-4350.

LEASING CONSULTANT
S&S Services seeking dependable, professional, and organized individual for office position. Customer Service skills a must. Part time. $7.50/hr. Must work some weekends. Contact Pamela at: (734)451-5213.

LEASING CONSULTANT
Luxury apt. community needs top notch leasing people. Must have excellent closing skills. For immed. consideration, fax resume: 248-348-0271 or call 248-348-7870.

LIGHT INDUSTRIAL part time work available. Will train, flexible, hours top pay! Lane Punch Corp., 4985 Belleville Rd, Canton, MI 48188. Call Jeff Seros 734-397-3200

MACHINE OPERATOR. All shifts. "A Career" (248)698-0097, (810)632-9388

MAIL PROCESSING
Day and afternoon shift available full-time $7 to start, plus benefits. No experience necessary. Livonia. (734) 762-7660

ATTENTION:
Looking for a responsible person with a good driving record to work with a well established Livonia company. Will train, mechanical ability helpful. $10.05/hr. to start plus benefits with chance for advancement.
Send resume to : Box #1150 Observer & Eccentric Newspapers 36251 Schoolcraft Rd. Livonia, MI 48150

LOADERS
Looking for a career opportunity? Do you want to work for a progressive and fast-paced organization? Do you want to work for a company that has personal growth potential? If you answered "Yes" to these questions, then you need to start a career with Earthgrains - one of the largest producers of bakery products in the country. Earthgrains is currently hiring individuals who are highly motivated to become Loaders for its Detroit, MI and its Toledo, OH marketing areas. Interested applicants may apply in person at Blue Bird Bakery at 15135 Hamilton Ave. in Highland Park, MI on Tuesdays, June 19th, June 26th, and July 3rd from 10:00 AM to 12 Noon or you may fax your resume to (734) 421-2661 or mail to:

EARTHGRAINS
Earthgrains
Attn: Human Resources
6315 Middlebelt Road
Garden City, MI 48135
An Equal Opportunity Employer.

MAINTENANCE
Industrial Mechanic needed. Second/third shift. Skills required power transmission, hydraulics, electrical, welding, plumbing, general machine repair. Must have own tools. 40 hrs plus overtime. Benefits. 401(k). Apply in person or send resume to:
Pure Tech Plastics, Attn: Ian
31764 Enterprise Drive
Livonia, MI 48150
Fax 734-522-8770
Phone 734-522-9615 EOE

ROYAL OAK leasing office, Full or part-time. Leasing or maintenance. Call Steve (248) 549-5500.

MAINTENANCE
Apartment complex, Livonia. Full time, on-site, apartment included. Exp. preferred. 248-626-3624

MAINTENANCE ASSISTANT
Metro Detroit area company is accepting applications for the position of Maintenance Assistant. Employees work full time and receive benefits to include paid time off, medical, dental, and 401k. Please send resume to:
Laura Richards
P.O. Box 267
Southfield, MI 48037

MAINTENANCE
Building/grounds maintenance position immediately available for Farmington apartment community. Experience preferred but will train right individual. Full time with large property management company.
Call Midge at (248) 476-8080.

MAINTENANCE
Building/grounds maintenance position immediately available for Westland apartment community. Experience preferred, but will train. Full time with benefits with large property management company.
Call Sherri at (734) 522-3364.

MAINTENANCE/ BUILDING SKILLS
Clean cut, experienced in several trades, own tools, & transportation. Full time & full benefits.
Kramer-Triad Home Services
734-216-4666

MAINTENANCE
Dart Properties, a property management company featuring luxury multi-family apartment communities seeks maintenance technician. Basic home repair knowledge required. HVAC and apartment maintenance experience a plus. Immediate opening in Westland, full-time with benefits. Valid driver license with acceptable record is required. Stop in today for an application.
Heather Ridge Apartments
7500 Newburgh Rd., Westland
South of Joy Road
email:
mbuffmyer@dartproperties.com
Equal Opportunity Employer.

MAINTENANCE/DRIVER
Maintenance & some driving required. Must have excellent driving record. We offer an excellent benefit package. Please apply at: Ventura Industries, 46301 Port Street, Plymouth, MI 48170.
734-459-3900
or fax resume: 734-459-6147

MAINTENANCE - Experienced motel maintenance person needed.
Call Nelson 248-544-1575

MAINTENANCE
Luxury apartment community in Novi seeks experienced individual w/HVAC certification. Minimum 5 yrs. exp. required.

APT. PREP
General maintenance & apt. prep. Three years exp. required.
Competitive wages.
Call: (248) 348-7870 or fax resume: (248) 348-0271.

MAINTENANCE
Mature responsible person to perform required repairs at luxury suburban apartment community. Candidate should be experienced in plumbing, heating, electrical and air conditioning. This is not a live-in position. Benefits including 401(k) program, medical, and disability insurance. Call 9am-11am, Mon-Fri (248) 352-3800 x1236.

MAINTENANCE
NEEDED for Waynewood Apartments. Must have experience in all aspects of maintenance, 401k & paid holidays offered. No faxed resumes please. Apply in person 6737 N. Wayne Rd., Westland 734-326-8270

MAINTENANCE PERSON needed part time for apartment complex in Canton. Experience necessary, heating & cooling helpful. 734-981-4490.

MAINTENANCE PERSON
Experience required. Please send resume to: Management, 29514 Seven Mile Rd., Livonia, MI 48152.

MAINTENANCE POSITION
Full time, Farmington Hills. Must have background in plumbing, electric & carpentry. Required references. Please call Larry 9am-4pm at (248) 474-2131

MAINTENANCE
Property Management company is seeking a off-site Maintenance Tech to assist Maintenance Supervisor with various Oakland County office building sites. MUST HAVE experience in COMMERCIAL OFFICE BUILDING maintenance. Full-time position--eligible for medical & dental benefits. E.E.O. Send resume with Salary Requirements to: Maintenance (attn. JEL), P.O. Box 255005, West Bloomfield, MI. 48325-2054 or call (248) 865-1600.

MAINTENANCE
Seeking Maintenance Technicians for apartment communities in the Metro Detroit Area. Duties include: maintenance service, plumbing, electrical, apartment turnover and high rise experience a plus. Send resume to:
Holli Erhardt,
24901 Northwestern Hwy.
Ste. 415, Southfield, MI 48075
or Fax to: 248-352-8837

MAINTENANCE SUPERVISOR
Resumes being accepted for a Maintenance Supervisor for an apartment complex in Waterford. Full-time position with full family benefits and a rent free unit. Experience required. Send resume to: WHO Investments Inc. 8323 Office Park Dr., Suite E, Grand Blanc, MI 48439

MAINTENANCE TECH
Southfield Property Management company has full-time openings for various locations. Must have 2 years experience in heating, electrical, plumbing, & be A/C certified. Benefits. EOE For central division fax resume to 248-352-2837, or call Farmington Hills 248-851-0111 Westland 734-425-0052

MANAGEMENT TRAINEE
TO $30Kyr.+ Immediate benefits including tuition reimbursement. Become a Loan Officer in Consumer Finance. Fast Advancement to Management. Degree or some College plus Sales experience of any kind essential.
EMPLOYER PAYS FEE
Employment Center Agency
(248) 569-1636

Marketing
An innovative manufacturer in Plymouth seeks talented professional to join creative marketing team. Must have superior writing skills and experience with page layout/graphics software. Position includes production of catalogs, advertising materials, technical bulletins and press releases. Marketing/Communications or related degree preferred. We offer comprehensive benefits package including Blue Cross health insurance and matching 401(k). For consideration, send resume with salary requirements to: Human Resources, P.O. Box 700273 Plymouth, MI 48170-0273. EOE

MARKETING & BUSINESS ADMINISTRATIVE ASSISTANT
Full-time in a busy, service oriented company. Organization and communication skills a must. Insurance experience a plus. Send resume & salary requirements to:
PO Box 530306
Livonia, MI 48153-0306.

MATERIALS MANAGER
NYX, a QS9000 supplier of injection molded components, seeks a Materials Manager. Successful candidate will be responsible for production scheduling, inventory control, raw material procurement and finished goods shipping. A degree in Materials Management or related education and experience a must. Send resume and salary requirements to: raulakh@nyxinc.com.

SEMI TRAILER - tire mechanic, valid driver's license, mechanical & welding a plus. Will train, $8+/hr start. Romulus Mi. Greg 734-564-3046

MECHANIC / DIESEL
Experienced mechanic, full time for a growing bus company. Call Kevin at (248) 477-1630.

MECHANIC
SEMI-TRAILER
MECHANICS needed. Good pay and benefits for qualified applicants. Contact Phil or Eric at Xtra Lease
(313) 295-0800

MECHANIC
SERVICE TRUCK
MECHANIC needed. Good pay and benefits for qualified applicant. Need to be experienced with semi-trailer Contact Phil or Eric at Xtra Lease
(313) 295-0800

MERCHANDISERS
(part-time)
The Earthgrains Company is anticipating a need for the position of Merchandisers in the Detroit, MI and Toledo, OH marketing areas. This career choice would be to service and stock bakery shelves in grocery stores in the respective areas. This part-time opportunity is for approximately 20 hours/ week, and no experience is needed. We will train. To apply in person: Blue Bird Bakery, 15135 Hamilton Ave. in Highland Park, MI on Tuesdays, June 19th, June 26th, and July 3rd ONLY from 10:00 AM to 12 Noon. Or you may stop in at the following address, you may fax in your name and address, or you may phone your name and address and we will send you the application to be filled out. You need to bring your drivers license and Social Security card with you.

EARTHGRAINS
Earthgrains
6315 Middlebelt Road
Garden City, MI 48135
Phone: (800) 745-4623
Fax: (734) 421-2661
An Equal Opportunity Employer.

MIRROR INSTALLER
Full-time Experienced needed. Career minded individual. (248) 477-3434

John Adams Mortgage Co., a member of the REAL ESTATE ONE family of companies, has immediate openings for the following positions:
- Loan Officer
- Loan Closer
- Marketing Assistants
- Processor
- Office Clerks

We offer a very competitive compensation package along with major medical, 401(k), dental, etc. Fax your resume Attn: Tom Smith: (248) 479-0346.

Growing national title insurance company seeks motivated individuals for our Livonia MI location. The positions of Loan closer/title searcher offer salary and benefits, including 401K with matching. No experience necessary. Please forward resume to:
NETCO
11585 Farmington Road
Livonia, MI 48150
fax (734) 425-9061
email detroit@netcotitle.com

Mortgage
CUSTOMER SERVICE
Call Center & Research Representatives

ABN AMRO MORTGAGE GROUP, a subsidiary of Standard Federal Bank, has immediate openings for full-time Customer Service Representatives in its Loan Administration Department in Troy.

The Call Center is responsible for responding to customer, branch and interdepartmental phone inquiries covering virtually all aspects of mortgage loan servicing. The Research Representatives are responsible for resolving mortgage problems and communicating with customers both by phone and in writing. Strong analytical ability is required. Candidates for both positions must possess prior customer service experience and mortgage loan servicing experience. On-the-job training is provided.

We offer a minimum starting salary of $10.60/hr. and attractive benefits package. Qualified applicants please send your resume to:

Standard Federal
Human Resources Dept.
2600 W. Big Beaver Rd.
Troy, MI 48084
Fax: (248) 637-2759

Equal Opportunity Employer
M/F/D/V

MORTGAGE INSTITUTE OF MICHIGAN is looking for a career minded Loan Originator. Experience preferred. Excellent earning potential.
Call Glen Miller 248-358-8787

MORTGAGE LOAN PROCESSOR
Canton mortgage broker seeks experienced processor. Outstanding work environment and benefits. Fax resume to Attn: Susan, Approved Mortgages, Inc., 734-455-2370 or mail: 5820 N. Canton Center Rd., Ste. 125, Canton, MI 48187.

MULTI-APARTMENT/ COMMERCIAL MANAGER/ ASSISTANT MANAGER
needed at a well established property management company. Great opportunity for a site manager looking for advancement in this field. Salary commensurate to experience. Excellent benefits package including 401K. Call (248) 960-7600 or fax resume (248)960-7656

NAILS & CO. Salon opening in Canton. Now hiring Nail techs. w/ bonus. For more information Call (734)665-7862

NAIL TECH
Upscale salon in Novi has positions available. Clients waiting. 248-477-9128. www.agosta.com

PACKAGER / LABORER
Vinyl deck & fence company in Livonia. Full-time. $7 per hour. Call (734) 427-1635

PAINTERS
Experienced/will train. Residential & Commercial. 313-533-4293.

OFFICE POSITION-MUST have computer experience. Benefit package available. Mon-Fri 8-5:30p.m.
WAREHOUSE WORKER - 1st shift, 8am-5:30 Mon. thru Fri. Must work 2 Sat./mo. from 8-12 noon. A 2nd shift position also available. Apply at Auto-Wares 35015 Glendale Livonia (734)458-2900

OIL CHANGE TECHNICIANS
Penzoil 10 Minute Oil Change. Experienced or will train. Full &/or part-time. Apply in person: 34680 W. 8 Mile, Farmington Hills. ½ mi. W. of Farmington Rd. Or call for appt. (248) 476-1313.

PAINTERS
Professional, reliable Commercial/Industrial painters with 3-5 yrs. experience. Must have reliable transportation, valid drivers license & small hand tools. Great pay, 40-65 hrs+/wk. Benefits & pension plan offered. Call Melissa, Mon-Fri., 9-4pm. Mastercraft Coatings 1-800-390-6351.

PAINTERS WANTED
Must have 5 years experience in new construction. Tools & transportation a must. (248) 735-5550

PAINTER WANTED
for residential. Must have references. (248) 723-6400

PALAZZOLO
DOWNTOWN ROYAL OAK
Receptionist/Cashier. Experienced only. Exc. pay/benefits. Serious inquires only. Call 248-545-0060, ask for Christina.

PARK SUPERINTENDENT
Canton Township is accepting applications for park Superintendent. Considerable experience in a variety of parks and grounds maintenance activities, some of which is in a supervisory capacity. Must possess a current, valid Michigan Drivers License with a driving history that does not create liability concerns. Graduation from a college or university with a major compatible to park administration. $44,700-$52,300/yr. A Canton Township application form must be completed in its entirety and on file with the Canton Township Personnel Division by 4pm., June 22, 2001. Resumes will not be accepted without completed written application form. Applications can be picked up at the Canton Township Personnel Division, 1150 Canton Center S. application form is also available on the Canton Township website at www.canton-mi.org. Job description will be posted at the Township Administration Building. The Charter Township of Canton does not discriminate on the basis of race, color, national origin, sex, religion, age or disability in employment or the provision of services. An Equal Opportunity Employer.

PAYROLL CLERK
Must have bookkeeping/ accounting background with 1-3 years of prior payroll experience, knowledge of Payroll a plus. Must be able to type 45 wpm and have knowledge of payroll and personnel practices. Please submit resumes with salary requirements to: Box #5724 c/o The Livingston County Press, 323 E. Grand River, Howell, MI 48843.

PHONE INTERVIEWERS needed for busy Troy based market research firm. Excellent working environment with flexible scheduling for days, nights and weekend hours. $7.50 to start. Call Clyde at (248) 288-8549 or fax resume to (248) 288-8550.

PICTURE YOURSELF IN SCHOOL PHOTOGRAPHY
Focused on learning a new skill? Enjoy working with people? If so, Lifetouch National School Studies - America's leading school photographer - has an excellent opportunity for you. With seasonal positions from July through December with career potential. Lifetouch will provide you with the training and equipment necessary to be a school photographer. You must have dependable transportation and be able to lift photography equipment. An employee owned company, Lifetouch offers competitive wages plus expenses. Upon successful completion of training, you may be eligible to work out of your home. For consideration call (517) 349-1703, between 9 & 4. EOE

PLUMBER NEEDED
Looking for a dependable plumber to work in our residential department. Company vehicle provided, paid benefits, two retirement plans. Plumbing exp. is required. Apply within @ AJ Danboise (since 1925), 31015 Grand River, Farmington Hills, Mi. or apply on-line @ www.ajdanboise

PLUMBER/PIPEFITTER
Required by a leading HVAC/ Plumbing Co. Exp. in boilers & air handlers required, top pay, full benefits. Fax resume to: 248-549-1234.

PLUMBERS - LICENSED
Also experienced helpers, excellent pay and benefits, profit sharing, IRA, paid vacations, etc. Full time. Canton area. (248) 652-6290

POLICE DISPATCHERS
City of Farmington Hills
Part-time emergency dispatchers: answer emergency calls, including medical dispatch; operate C.A.D. system, dispatch police & fire units, L.E.I.N., C.L.E.M.I.S. Requires: H.S. grad or equivalent, basic typing, computer skills & good communication skills, some exp. desirable. Hourly rate: $16.20-$18.36. Applicants must complete & return City application by 7/6/01. See www.ci.farmington-hills.mi.us for application.
Human Resources Dept.
City of Farmington Hills
31555 W. Eleven Mile Rd.
Farmington Hills, MI 48336
An Equal Opportunity Employer

POOL ATTENDANTS
No experience necessary. Get paid well and enjoy the sun. Full or part-time. Call: (248)960-7600

PPG AUTO Glass seeking person for General Warehouse work. Full time, days. Fork truck exp. required. (734)525-3612

PRESS HELPER
Will train. Livonia Location. (734) 427-1530.

PRE PRESS OPERATOR
Seeking creative talent to work with design, typesetting and film-output in art studio for commercial printer. Experience with Mac-based Quark, Illustrator and Photoshop essential. Pagemaker is a plus. Portfolio required. Send resume with salary requirements to J. Strasser, P.O. Box 8054, Plymouth MI 48170 or fax to 734-420-2372 or email to JMS@mcul.org.

PRESSER (Dry cleaning) or SHIRT PRESSERS
needed for cleaners in Northville. $12-$15 an hr. plus benefits. Experienced. Call 248-842-0651

COMPUTER PRINT & MAIL INSERTER OPERATORS
Full & part-time positions. Rapidly growing company in Novi needs Computer Print and Mail Operators. For Print Operator, PC knowledge, Xerox/Oce' high-volume printer experience helpful. Pitney Bowes knowledge helpful for Mail Inserter Operator. Excellent wages & benefits. Mail resume to:
Box #1153
Observer Newspapers
36251 Schoolcraft Rd.
Livonia, MI 48150
Or FAX to: (248) 926-9001

PRINTING PRESS OPERATOR
HomeTown Newspapers, the award winning, twice weekly newspaper has an immediate opening for an experienced Printing Press Operator for our web press operation. Knowledge for press and plate making a plus. We offer an excellent benefits package including 401(k) and opportunities for advancement. Please submit resume with salary requirements to: HomeTown Newspapers, 1551 Burkhart Rd., P.O. Box 230, Howell, MI 48843 EOE

PRINTING PRESS PERSON
5 years experience AB Dick 9800 Press with T/Head.Ann Arbor/Ypsi area print shop. Benefits. (248) 821-3290.

PRINTING PRESS PERSON
5 years experience AB Dick 9800 Press with T/Head.Ann Arbor/Ypsi area print shop. Benefits. (248) 821-3290.

PROCESS ENGINEER
With exp. in estimating, processing, final inspection. Must have a machine shop background. Days, benefits. Send resume and salary requirements to: 33100 Capitol, Livonia, MI 48150; princene@voyager.net.

PRODUCTION BAKERY
Detroit's leading baker of buns, rolls and bread, Blue Bird Baking Company, seeks highly motivated, dependable individuals to join its production staff. Must be available for any shift. Openings range from entry level helper positions to skilled machine operators. A solid work history is a must. We offer an excellent wage and benefit package. Union shop. If you are interested in joining a progressive and fast-paced organization, this is the place for you. If interested, you may apply in person on Tuesdays, June 19, June 26th, and July 3rd from 10:00 AM to 12 Noon. You will need to bring a current drivers license and your Social Security card.

EARTHGRAINS
Blue Bird Baking Co.
(A division of Earthgrains)
15135 Hamilton Ave.
Highland Park, MI 48203
An Equal Opportunity Employer.

PRODUCTION SUPERVISION
Day Shift
Position is responsible for the Electro-Mechanical Assembly of high-tech packaging machinery. Requires strong communication and people skills. Mechanical or electrical aptitude a plus. Good salary and benefits. Send resume and salary history to:
Human Resource Dept.
Diamond Automation, Inc.
23400 Haggerty Road
Farmington Hills, MI 48335
www.diamondsystem.com
An Equal Opportunity Employer

OAKLAND COMMUNITY COLLEGE

PROGRAM COORDINATOR
Business Technology Center

Oakland Community College is currently accepting applications for the full time temporary position of Program Coordinator: Business Technology Center in the Business AdministrationDepartment at the Orchard Ridge campus through June 30, 2002.

MINIMUM QUALIFICATIONS: Bachelor's Degree or higher in Business Administration, Business Education, or Technology. Five years of recent work experience in the area. Experience with multi-cultural students and staff preferred. Skill in interpersonal communications and public relations. Knowledgeable about training of business and industry. Ability to run a business, schedule, and budget responsibility. Ability to meet the public and sell the training programs. Knowledgeable about advertising and promoting of programs. Creativity in designing of new training programs. Skilled in both verbal and written communication. Demonstrated commitment to continued professional growth. Experience in competency-based curriculum design and instruction. Ability to work as a team player in a multi-cultured diverse working environment. (more detailed information is available for this position on the OCC web site at occ.cc.mi.us).

Applicants MUST complete an application form. Requests for applications will be accepted through 5:00 p.m. on Wednesday, June 27, 2001. Contact the OCC Job Hotline at (248) 341-2023 and refer to Position 01MS08-90020.

OCC is an Affirmative Action/ Equal Opportunity Employer

PROJECT MANAGER
for Arch Equip Contractor in Troy. Will train. Call 248-643-8890 or fax resume to 248-643-9472. EOE

PROJECT MANAGER/ SALES ADMINISTRATOR
University Business Interior located in Farmington Hills has an immediate opening for a Project Manager/Sales Administrator. The ideal candidate will have a strong administrative and customer service background with a minimum of 2 yrs. experience in a team design system in the office furniture/design business. We offer a competitive salary and a full benefit package. For consideration, fax resume to (248) 615-4715 Attn: Human Resources.

PROPERTY MANAGER
Immediate opening full-time for Farmington Hills based management company. Experience helpful. Must have computer skills. 734-729-0710

PROPERTY MANAGER
Position needed for beautiful residential apartment community in Southfield. Seeking experienced detail-oriented professional. Company offers good benefits along with 401K plan. Please fax resume to:
847-392-4413

QUALITY MANAGER
QS9000 certified automotive supplier of plastic components seeks a quality manager to plan, coordinate and direct quality control department of a 3 shift facility. Must have Bachelor's Degree or related experience, along with PPAP'S QS9000 and quality experience a must. Send resume with salary history to: raulakh@nyxinc.com.

RECEIVING/ INVENTORY CONTROL
Walled Lake firm looking to expand receiving dept. Needed is an individual with experience in inventory procedures, computer work, bar coding, and can utilize a Reach truck. Haggerty and Oakley Park area. Contact Charlotte, (248) 669-4060

RECEPTIONIST
HomeTown Newspapers is seeking a customer oriented receptionist with excellent communication skills. No related work experience needed. Minimum 55 wpm and computer knowledge a plus. Position is located in South Lyon. We offer a great benefits package and a pleasant working environment. Please submit resume, including job code Recept. to: HomeTown Newspapers, 323 E. Grand River, Howell, MI 48843.
Fax (517) 548-5545
EOE

RECEPTIONIST, MAKE-UP ARTIST
SALES,
HAIR DRESSER,
MASSAGE THERAPIST,
MANICURIST,
SPA DIRECTOR
BOOKKEEPER - W/computer experience to run office.
For upscale spa. Must have spa or salon experience.
1-800-321-8860.

RECEPTIONIST NEEDED
For busy Livonia Insurance agency. Full time. Ask for Lee (734)462-9650

RECEPTIONIST
Novi Insurance Agency seeks full-time receptionist for busy office with 40+ incoming lines. Wage plus benefits. Fax resume
248-675-2550

B & R Janitorial Supply
Seeks repairman to repair cleaning equipment if you have good mechanical/ electrical skills & good driving record we offer up $12/hr, 401K, heath care, college tuition & vacation. Westland Area.
Call Rob at (734)722-0432

RESIDENT CARE AIDES
Willow Creek Assisted Living located in Western Wayne County is immediately hiring responsible people to assist the residents with the tasks of daily living. We offer competitive pay & benefits package. Please apply or send letter of interest to:
Willow Creek Assisted Living
44401 I-94 S. Service Dr.
Belleville, MI 48111.

SUMMER TELLER
Full-time summer position available immediately. Cash handling and customer servivice skills required. Teller exp. a plus. $11.18/hr. Fax resume: 734-522-8296 or call 734-522-3700 ext. 129

RETAIL REPRESENTATIVE
R. J. Reynolds Tobacco Company, an industry leader in consumer package goods, seeks qualified applicants for the position of Retail Representative in the Brighton, Novi and Plymouth areas. Responsibilities include calling on retail accounts, with emphasis on merchandising, displaying and advertising RJR cigarette products. Prefer 1-2 years merchandising experience. Good compensation and benefit programs. Company vehicle provided. Applicants should be at least 21 years of age. No phone inquires or walk ins accepted. Mail resume to: R.J. Reynolds Tobacco Company, 3250 University Drive, Suite 115, Auburn Hills, MI 48326, Attn: Division 642823. An Equal Opportunity Employer. M/F.

RETAIL - Upscale consignment home furnishing store looking for full/part time help. Flexible schedule. Northville area. Contact Dolores or Melody, (248) 347-4731.

ROOFERS & LABORERS START IMMEDIATELY! Commercial (Flat) work only. Growing firm in Metro area seeks Roofers w/exp. in EPDM & PVC systems. Also - will train entry-level apprentices. Med/ Dent, Vac/Hol, 401k. Year-end & Christmas bonuses. Call (877) 836-1992, toll free M-F, 8-4.

ROOFERS NEEDED
Must have 5 yrs exp. & own transportation.
leave message 734 458-4181

GROW WITH THE BEST

Join one of the 50 fastest growing companies in Michigan

Fidelity Communications, a nationwide telecommunications company based in Novi, MI, has immediate openings for energetic and responsible people in the following positions:

Accounting Assistant
AP/AR skills, invoice preparation accounting software experience, full and part time positions available.

Account Executive
Inside/Outside Sales. Salary plus commission. Vehicle, expense plan.

Office Clerical
Non reception, contract, report preparation, computer skills important.

Service Representative
Salaried, non sales position, telephone and computer skills important.

Our benefits include company funded BC/BS, Dental, Vision, Life, Disability, Tuition and 401K. Our five years of "Future 50" growth requires us to seek more winning people.

Send resume and salary requirements to:
Human Resources Department
41252 Vincent CT., Novi, MI 48375

FIDELITY®
COMMUNICATIONS CORPORATION
AN EQUAL OPPORTUNITY EMPLOYER

Controller

The Observer & Eccentric Newspapers publishes 16 twice-weekly newspapers. Our papers are state and national award-winners and service Michigan's Western Wayne and Oakland Counties.

We are seeking a financial professional to join our company as Controller. The Controller reports to the VP/COO and is responsible for all financial operations for the corporation's largest division. Other responsibilities include financial management, financial analysis, budget development/planning for entire division, and management of 19-person department which includes accounting, payroll, credit and customer service. Person must have strategic mindedness, be a team player working closely with all department heads, and have excellent computer and communication skills. A bachelor's degree and CPA required. Newspaper or publishing industry experience highly desired.

The Observer & Eccentric Newspapers offers a competitive salary including participation in executive bonus plan, plus comprehensive benefits plan and generous time-off policy.

To apply, please forward resume and salary history to:
Observer & Eccentric Newspapers
Human Resources Department
36251 Schoolcraft Road
Livonia, MI 48150
Fax: **(734) 953-2057**
Email: **lgorne@oe.homecomm.net**
Please reference job code: Controller

500 Help Wanted General

ROOFING - Laborers
Good pay. Own transportation & drivers license. 734-728-0649

ROOFING - SHINGLERS
Signing bonus. Good pay. Plenty of hours. Kearns Brothers, Inc. 313-278-1184

ROUGH CARPENTERS wanted. Must have at least 2 yrs. experience. Good pay, benefits, bonuses. Experience only please. 734-326-0836 or 734-635-1606

ROUGH FRAMERS
RESIDENTIAL
Canton area. Minimum 3 years experience 517-294-3937.

ROUTE OPERATORS & EXPERIENCED COOKS
Mobile catering service. Full-time, established routes. $400-$700/wk. Excellent opportunity for mature, dependable people. Apply in person: 50770 Pontiac Trail, Wixom. Gary's Catering

SALES PERSON - 20-24 hrs./week for lawn & snow equipment in Livonia. Great for senior/college student. 734-525-0980.

SUPERVISOR $10.71/hr.
Must have 5 yrs. of supervisory experience. Must possess administrative skills.

SECURITY OFFICERS
NEEDED FOR LIVONIA AREA AFTERNOONS & MIDNIGHTS
QUALIFICATIONS: Must have high school diploma/GED, no criminal history, valid Michigan drivers license, 3 years full time work experience and pass a pre-employment drug test.
BENEFITS INCLUDE: Major medical (free), 401(k) with matching fund, tuition reimbursement, paid vacation after 1 yr. Free uniforms.
Also full-time positions available for the Sterling Heights, Auburn Hills, Southfield, Detroit and Troy areas.
Call GUARDSMARK
For information or interview toll free at: 1-888-489-1880.

SECURITY OFFICERS
William Davis & Associates Security needs 17 jobs filled in the Fowlerville, Brighton & South Lyon areas. $8.50/hr. to start!! More depending on experience. Total health care, tuition assistance, referral bonus, paid training, paid holidays & vacation.
(734) 422-0515

SECURITY POSITIONS
Star Security LLC needs you! We offer:
- High Wages
- Outstanding benefits
- Free movies
- 401(k) plan

You must offer:
- Previous security experience
- Ambition to further your career

Please submit your resume: securityjob@startheatres.com
Or apply in person at:
Star Theatre, 18900 Michigan Avenue, Dearborn.

SERVICE CONSULTANT needed for Farmington Hills dealership. Must be outgoing & have pleasant personality. Bonuses paid based on experience. Benefits & retirement available. Apply at 30250 Grand River, Farmington Hills or call Kent at 248-474-0500.

SERVICE TECHNICIAN - To repair Xerox printers & copiers at customer locations. Good customer skills a must. Networking exp. preferred, but will train. Full or part time positions available. Call 734-416-3333 or fax resume to: 734-416-5933.

SERVICE TECHNICIAN
Join the service team for the fast food industry. We require good mechanical skills, excellent people skills, some electrical and refrigeration background helpful. We will train the right individual. Excellent benefits and a career opportunity. Apply in person or send resume to:
Taylor Freezer of Michigan
13341 Stark Rd.
Livonia, Mi. 48150
(734) 525-2535

SHIFT SUPERVISORS
NYX, a QS 9000 injection molding supplier to the automotive industry, has openings for shift supervisors across all shifts. Successful candidates must have a strong injection molding processing background, a minimum of 2 years in a supervisor position and be a team player. NYX offers excellent benefits and wages. Mail or fax resumes to:
NYX, Inc.
H.R. Department
38700 Plymouth Rd.
Livonia, MI 48150
734-464-1738.

SHIPPING & Receiving
Knowledge of UPS and computers desirable but will train. May involve some heavy lifting. Good pay. Medical after 60 days. Apply at: 8210 Ronda Drive, Canton. 734-453-1199

SHIPPING & RECEIVING
To $14/Hr.
Computerized inventory system
Benefits when hired direct
ARBOR TEMPS 734-459-1166

SHIPPING/ RECEIVING
Troy company seeks motivated dependable individual. good math aptitude necessary. Hi-lo experience a must! Need ship/receiving exp. Moderate to heavy lifting required. $10-$12/hour negotiable based on exp. Call 248-588-5666 for appt.

SHIPPING & RECEIVING ASSOCIATE
Full-time position with benefits. Must have references and past security background check. Computer knowledge helpful. Must be available Mon-Fri., 8:30AM-5PM. Prior UPS and other shipping backgrond helpful. Apply in person: Showroom of Elegance, 6018 Canton Center Rd., Canton.

SMT MACHINE OPERATORS
To $14/hr.
Temp. to Perm
ARBOR TEMPS 734-459-1166

500 Help Wanted General

Shipping & Receiving Clerk
We need an organized, efficient self-starter to track all incoming and outgoing shipments of goods between businesses, suppliers and customers in our warehouse. Will be required to lift cartons of various sizes and weights. Must assemble, address, and track all incoming/outgoing shipments in computer system. Will assist other areas of company by suppling reports on shipments.

At least 2-4 yrs. experience. Strong oral and written skills, typing, filing, record keeping and familiarity with UPS and other tracking systems. Team player able to work under tight deadlines. High school diploma or higher. Excellent compensation & benefits along with a fun atmosphere. Respond today with salary requirements to GT-SRC, Fax: 248-489-9150, Email: careers@ajprindie.com.

SIGN INSTALLER/ SERVICE PERSON
One of the Midwest's leading sign companies is expanding again. We are in need of Licensed Sign Specialists. Candidates must be experienced and have a clean driving record. We offer a competitive salary along with a comprehensive benefits package that includes Medical, Dental, Optical, Life Insurance, overtime, 401(K) and Paid Holidays. Please contact (313) 368-3240 for Appt.

Social Work
CASE AIDE
Full time & part time positions available. Previous experience with EI children, high school/GED & valid driver's license required. $9./hr. Send resume to:
St. Vincent & Sarah Fisher Center, Attn: (CA)
27400 W. 12 Mile Road
Farmington Hills, MI 48334
EOE

Social Work
CASE MANAGER
Experienced case manager needed for Residential Treatment program. BSW or BA in related field & valid drivers license required. Exp. working w/EI population a plus. Send resume to:
St. Vincent & Sarah Fisher Center, Attn: (CM)
27400 W. 12 Mile Road
Farmington Hills, MI 48334
EOE

Social Work
COORDINATOR
Full time coordinator supervisor for EI residential program, experience w/EI population, supervisory skills and Social Services background required. Degree preferred.
Send resume to:
St. Vincent & Sarah Fisher Center, Attn: (COOR)
27400 W. 12 Mile Road
Farmington Hills, MI 48334
EOE

Social Work
MSS/ISS
MSS/ISS support for outreach program. BSW, 1 yr. exp., and state certification required. Ability to work with managed care plans preferred. Part time flex hours.
Send resume to:
St. Vincent & Sarah Fisher Center, Attn: (MSS)
27400 W. 12 Mile Road
Farmington Hills, MI 48334-4200 E.O.E.

Social Work
SHIFT SUPERVISOR
Shift Supervisor for afternoon shift in EI male adolescent unit. Supervisor and residential experience & valid drivers license required. Degree preferred. Salary $12.00/hr. w/benefits.
Send resume to:
St. Vincent & Sarah Fisher Center, Attn: (SS)
27400 W. 12 Mile Road
Farmington Hills, MI 48334-4200 E.O.E.

SOUTHFIELD VET Hospital- full time technician needed. Experience preferred, will train. health benefits/401k. (248)569-5210

STOCK HELP
Part time. 8am - 2pm. Monday thru Friday. Apply in Parts Dept.
DON MASSEY
40475 Ann Arbor Rd.
(at I-275, Plymouth)

STYLIST FOR 2 busy Fantastic Sams locations (Livonia & Novi). Guaranteed $10/hr or commission whichever is greater. Call Sam at 734-635-1872.

SUMMER JOB
Full time auto parts Warehouse. $7.75/hr. will train. Farmington area. Call Marty 248-477-0076

SUPERVISOR
Counterpoint/Assets, a division of Starfish Family Services, is seeking a part-time and full-time Supervisor to ad leadership and direction to the program. The qualified applicant should possess a Bachelor's degree in social work, psychology or related field, two years of experience working with behaviorally at-risk adolescents, one year of supervisory experience and working knowledge of a residential youth program a plus.

GROUP WORKER
Counterpoint also has a full-time afternoon Group Worker position available. Interested candidates should possess a Bachelors degree in a human service field and one year of experience working with at risk youth. Working knowledge of a residential youth program a plus.
STARFISH FAMILY SERVICES
Attn: Human Resources
30000 Hiveley
Inkster, MI 48141
Fax: 734-728-3500
e-mail: twiley@sfish.org
EOE

SUPERVISOR
Entry-level Full time midnights for parking facility. Self-starter, motivated, multi-tasked performer.Send resume to P.O. Box 5643, Dearborn MI 48128 Attention: Supervisor Position.

TEACHER ASSISTANTS needed. Mon.-Fri., 8:30am-1pm & 2pm-6pm. Experience required in a school setting. Call Novi Northville Montessori at
7am-4pm (248) 348-3033
After 4pm (248) 449-1652

TEACHER RECRUITMENT FAIR
10:00 A.M. - 5:00 P.M.
JUNE 18, 2001
HYATT REGENCY,
DEARBORN, MI.
-Certified teachers needed
-More than 60 school districts & more public school academies conducting on-site interviews.
-1,000 + positions available.
Visit www.resa.net or call 734-334-1716 for more info.

500 Help Wanted General

COMMERCIAL sound & audio contractor has opening for candidates interested in pursuing a career in service & installation of these systems. Computer exp. preferred. Please call HR Dept. (734) 522-2910 x 160. EOE.

TELEMARKETING
Part-time, Evenings, $10/Hr.
Call (734) 525-5656

THEATER MANAGER WANTED
Immediate opening for both manager and assistant manager at local movie theater. Theater experience helpful but not necessary as we will train. Good pay and benefits. Fax resume to Attn: Ed at 313-846-4330

TOOL & DIE
Entry level position. Little or no experience required.
Vicount Industries
24704 Hathaway
Farmington Hills, MI 48835
248-471-5071
Fax 248-471-2682
vicount@vicount.net

TOWING DISPATCHER
Dispatcher needed for busy facility. Starting salary of $25,000 with benefits and 401K options. Phone and people skills a must. Send resumes or apply in person at:
Westland Car Care
6375 Hix Road
Westland, MI 48185

TRAVEL AGENT - Busy leisure based agency. Worldspan Sabre experience needed. Salary commensurate with experience. Signing bonus. Call Jodi or Max: 248-851-7760

TRUCK DRIVERS
CDL-A & CDL-B w/airbrakes for Plymouth Co. Competitive wages, full benefits & bonuses. (517) 223-733

TRUCK DRIVER WANTED with CDL Class A. and B. Minimum one year experience. Must pass drug test. 734-231-22

TRUCK MECHANIC - Experienced. Paid holidays, hospitalization. B & L Frame (734) 729-2222.

GENERAL WAREHOUSE HELP - Full time, competitive wage, benefits, heavy lifting required. Call (734) 591-11

WAREHOUSE COUNTER HELP
We are currently seeking individuals with previous plumbing/piping or heating wholesale supply house experience. If you have any of the above, or have worked in this field of plumbing or heating you may qualify. Individuals without experience will not be considered. Salary range $15-$18 per hour. We offer a premium benefit package. Mail resume to: Thermal Engineering Corp. 38568 Webb Drive, Westland, MI 48185. Fax to 734-326-1177. E-mail to info@thermalengineeringcorp.com

Warehouse/ Customer Service Building Materials
Full-time positions available in fast-paced building material distribution center. We are looking for individuals with 2-3+ years shipping/receiving, customer service, and forklift experience. Knowledge of roofing, siding, windows, & lumber products required. Full time days. Blue Cross/Blue Shield, optical and dental, 401k. Please apply in person at
Wimsatt Building Materials
36340 Van Born Rd.
Wayne, MI 48184

WAREHOUSE HELP - National company. Full-time. Good pay. Benefits. Apply in person: 12096 Merriman, Livonia.

WATERFORD OAKS WAVE POOL CONCESSION
Now hiring $6-8 per hour plus bonus. free employee meals, Call (248) 334-3035

Westland
HUNTER'S WEST APTS.
Spacious 1 & 2 Bedrooms, some with balconies. For our great Summer Specials call today.....734-721-2500

WINDOW INSTALLER
Experienced, references required. Excellent pay for excellent work. Call Mike 877-727-6700

WORKFORCE INC - is now accepting applications for full & part time temporary clerical & light industrial positions. Call between 9am-3pm 248-4744570

502 Help Wanted-Office Clerical

ACCOUNTING CLERK $34,000 2 yrs general accounting exp. Must have a 2 or 4 yr accounting degree. Southfield area. Benefits. Call Denise 810-772-6760. Snelling Personnel Services.

ACCOUNTING/ PAYROLL
Payroll & benefits experience required. Southfield PEO. Fax resume w/salary history. 248-559-6212.

ACCOUNTS PAYABLE
Fast paced construction company seeking to fill full time Accounts Payable position. Duties include answering phones, filing, general administrative task. Please mail resume with salary requirements to: 27950 Orchard Lake Rd., Suite 100, Farmington Hills, MI. 48334, Attn: Office Manager.

501 Computer/Info. Systems

MICROSOFT NETWORK ADMINISTRATOR
Michigan's largest Credit Union seeking a multi-talented individual whose minimum qualifications include: 5 yrs. experience with PC hardware/software. 2 yrs. experience with NT Workstation/Server Windows 2000. Demonstrated knowlege of: Microsoft networking, Windows domain, WINS & DHCP, LAN/WAN. Associates degree and/or equivalent work experience preferred. MCSE certification preferred. Offering a competitive salary and benefits package.
ACCEPTING APPLICATIONS THROUGH FRIDAY, JUNE 22, 2001.
APPLY IN PERSON AT:
DEARBORN FEDERAL CREDIT UNION
400 Town Center Dr.
Dearborn, MI 48126
Or submit resume by fax or email indicating Microsoft Network Administrator
(313) 322-8266
email:
rosemarie.vogler@dfcu.org
E.O.E.

ACCOUNTS PAYABLE
Growing co. in the Farmington area seeks an experienced individual with top keyboard skills. Must be proficient & detail oriented. Other tasks as assigned. Excellent benefits. Salary commensurate. Fax resume to: 248-865-9064.

ACCOUNTS PAYABLE
Virginia Tile Co. in Farmington Hills has a full time open A/P position. Must have a minimum of 2 to 3 years experience. Benefits, Profit Sharing and 401K. Call HR Manager (248) 476-7850 ext. 2264 or fax resume (248) 476-4532.

ACCOUNTS PAYABLE CLERK
Excellent opportunity for an experienced accounts payable clerk. Position entails the processing of high volume payables for multiple companies. Candidate must be computer literate and be extremely detail oriented. Experience with general ledger coding and good communication skills are a must. If you enjoy a fast-paced environment and work in an organization where you make a difference, fax your salary requirements to 248-324-1502 or mail to P.O. Box 9072, Farmington Hills, MI 48333-9072. We offer a comprehensive benefit package and an excellent work environment. EOE.

ACCOUNTS RECEIVABLE/ ACCOUNTS PAYABLE CLERK
Immediate position available for a AR/AP Clerk. Duties in the position include but are not limited to; separating invoices, entering invoices into the computer, tracking cost for projects, and running checks. To be considered for this position qualified candidates must possess the following; high school diploma or equivalent, 3+/yrs AR/AP experience, 3+/yrs general office and bookkeeping experience and solid computer skills. Must know Microsoft Office applications QuickBooks Pro & Peachtree. Please fax your resume for consideration to Monal, Incorporated at (248) 474-4557

ADMINISTRATIVE ASSISTANT
Experienced in dictaphone w/excellent oral & written communications skills needed in a fast-paced environment. Farmington Hills area. Fax resume to attn. Pat: 248-442-1488

ADMINISTRATIVE ASSISTANT for non-profit agency. Computer & office management skills essential. Fax resume to First Step. 734-416-5555

ADMINISTRATIVE ASSISTANT
Full or part-time for property management firm. Must have computer skills.
Call (734) 729-0710

502 Help Wanted-Office Clerical

ADMINISTRATIVE ASSISTANT
We are seeking a self-starting, highly organized individual looking for a long-term position. This individual should have an impeccable attendance record, be accurate with numbers, enjoy working through paperwork & have computer experience with Excel & Windows. Oakley Park/Haggerty area. Contact Charlotte, (248) 669-4060

ADMINISTRATIVE ASSISTANT to $39,000 - Major consulting firm needs 5 years experience in a professional services firm. MicroSoft Office. Excellent suburban location. Benefits. Call Barb 810-772-6760.
Snelling Personnel Services.

ADMINISTRATIVE ASSISTANTS
8 new West Suburban opportunities. MS Office required. $13+ per hour. Mortgage Loan Processors-Ann Arbor-to $14.
EXPRESS SERVICES
248-474-500 Fax 248-474-6833

Administrative Assistant
Unique position in Livonia dental specialty practice involving administrative duties & customer service projects. Microsoft Word experience needed. No dental experience necessary.
Call: 734-261-7801.

ADMINISTRATIVE ASSISTANT
Real Estate Development Co. seeking an energetic, friendly service oriented individual. Duties include reception, phones and client service functions. Must have good communication skills, be computer literate as well as an organized self starter. Excellent benefit package.
Fax resume to Joanne at 248-557-6442.

ADMINISTRATIVE ASSISTANT
Law firm seeking full-time experienced person for downriver law office (moving to Northville). Candidate must be highly proactive with excellent organizational, typing and professional telephone skills; legal experience a plus. Knowledge of WordPerfect a must, Associate degree preferred. Please list salary requirement. Send or fax resume to: Callie A. Demski, 1800 Biddle Ave, Wyandotte, MI 48192. Fax (734) 281-1620.

ADMINISTRATIVE ASSISTANT
Singh Homes LLC has an immediate opening for a FULL TIME Administrative Assistant in their West Bloomfield office. This position requires a motivated well organized professional with strong communication and PC skills, including MicroSoft Word, Excel and Access. Mortgage/Title Closing experience a plus. E.E.O. Send resume to: GCK, P.O. Box 255005, West Bloomfield, MI. 48325 or FAX to (248) 865-2096

ADMINISTRATIVE ASSISTANT
Strong organizational and communication abilities required, along with excellent Microsoft Windows skills. Non-smoking company with excellent benefits. Please submit resume with salary requirements to Frauncee Ladd, 26555 Evergreen Rd., 16th Floor, Southfield, MI 48076, or fax to 248-948-4093, or email to fladd@LNC.com.
EOE M/F/H/V

ADMINISTRATIVE ASSISTANT
Country Fresh, Inc, a leader in the food industry, has an immediate opening for an Administrative Assistant. Position requires a highly motivated, professional individual with excellent communication and organizational skills, competent in the use of MS-Word and Excel, and can type 60wpm. Professional work environment. Competitive benefit package with salary commensurate with experience. Please mail or fax your resume to:
Personnel Dept.
Country Fresh Livonia
31770 Enterprise
Livonia, MI. 48150
Or fax resume to:
734-261-1049
EOE

Administrative and Clerical openings.
Qualified candidates need to be friendly, flexible and hard working. Skills in Microsoft Word & Excel will be needed for certain openings.
The following positions are open:
- Receptionist (Ann Arbor) $9-$12
- Project Coordinator (Ann Arbor) $13-$15
- Clerical (Brighton) $9-$12
- Customer Service/ Inside Sales Rep (Wixom) $11-$13
- Executive Administrator (Farmington Hills) $16-$19
- Administrative (Southfield) $11-$14

If you're interested contact our staffing consultant, Heather at: (734) 769-1720, fax your resume to: (734) 769-0035 or email your resume to heather@mrannarbor.com

502 Help Wanted-Office Clerical

ADMINISTRATIVE ASSISTANT
(Part-Time)
Cranbrook Educational Community's non-profit statewide design arts outreach program seeks part-time Administrative Assistant to manage office. Requires excellent secretarial & computer skills, strong written & verbal communication, research experience and knowledge of the Web. Desktop publishing skills a plus. Must work well independently. Duties include newsletter editing, grant work, transcription, correspondence, file management, and coordination of a variety of workshops, conferences and programs. Seeking organized, detail-oriented, self-motivated individual able to coordinate multiple projects and interface with public and professionals. 30 hrs./wk., $11.25/hr. Eligible for vacation and pension plan. Car necessary. Degree preferred. Send resume to: Crabrook HR, P.O. Box 801, Bloomfield Hills, MI 48303, or fax 248-645-3014, or email humanresources@cranbrook.edu.
CRANBROOK
Cranbrook is an Equal Opportunity Employer and strives to provide a work environment that welcomes diversity.

ADMINISTRATIVE SECRETARY
Local office of a nationwide construction firm has an immediate opening for a well organized, detail oriented secretary with strong administrative skills with a take charge ability who likes variety. Qualified applicants must be proficient in Word, Excel, general accounting including A/P, A/R, billings, collections, payroll and inventory. Livonia area. Competitive salary and excellent benefit package.
Fax resume with salary requirement to: D. Osborn, (913) 888-5047 .....EOE

ADMINISTRATIVE SECRETARY
Financial Services - executive department
Advertising Agency - account services
Manufacturing-Temp to hire
Call Susan or Email at birm@astaff.com
Birmingham 248-646-7663
Clinton Twp. 810-226-9642
Livonia 248-473-2933
Advantage Staffing

ADMINISTRATIVE SUPPORT POSITION
$15.00-$15.50/Hour
Full time opportunity available with company in Romulus. Responsible for answering phone, filing and record keeping of shippers. Must be proficient with MS Office, PowerPoint a plus. Will maintain office supplies, secure accounts payable and remittance of payroll. Hours are 7:00AM-4:30PM, Monday-Friday. Some overtime involved. For further details call 1-877-216-5009. EOE

ASSISTANT
For Gloabal Finacial services firm. Need excellent phone skills & people skills. Financial services experience helpful. Word, Excel & some typing Contact: Carmela. 734-953-5799 or fax 734-953-5597

Assistant To President
Farmington Hills company seeks Assistant. $30K package. Call 248-705-9413

AUTO-ASSISTANT OFFICE MANAGER
Dealership experience necessary. If you have knowledge of the office this would be a perfect job. Excellent work environment, benefits. Joe Panian Chevrolet, 28111 Telegraph, Southfield Call: 248-355-1000 Ext. 310 For appointment.

AUTO BODY BOOKKEEPER Part-time for new office. Quick Books & computer exp. required. Fax: 313-937-0743

Award Show Administrative Assistant
Full time candidate must have at least 2 yrs. administrative/secretary experience with skills in Microsoft Word/Access. Must possess exemplary organizational skills. Ad agency experience a +. Salary $25K/$30K. Resume: E-Mail (grace@aiaaawards.com) Fax (810) 226-0909 or mail IAAA, 42815 Garfield, #209, Clinton Township, MI 48038.

NOW HIRING FOR A BILLING SPECIALIST
Microsoft office experience, with strong excel skills. Must be organized and handle multi-task situations. Must have prior billing experience.

OPERATIONS CLERK
Microsoft office experience, with strong excel skills. Must be organized and handle multi-task situations. Must have good customer service skills.
Please send Resume to:
Waste Management
Attn: Controller
19200 W. Eight Mile Rd.
Southfield, MI 48075
NO PHONE CALLS PLEASE
EOE

BILLING CLERK
Country Fresh, Inc, a leader in the food industry, has immediate openings for Billing Clerk positions. Positions require highly motivated, professional individuals with good organizational skills. Enjoy working with numbers and processing documents in an automated computer system. Competitive benefit package with salary commensurate with experience. Please mail or fax your resume to:
Personnel Dept.
Country Fresh Livonia
31770 Enterprise
Livonia, MI. 48150
Or fax resume to:
734-261-1049
EOE

BILLING CLERK
Multi location material handling dealership has immediate opening for a billing clerk at Romulus location. Advancement opportunities. Full or part-time available. Please contact Tracy at Fraza / Forklifts of Detroit for more information. 734-941-5252

BOOKKEEPER/ADMINISTRATIVE ASSISTANT - Detail oriented person needed. Solid bookkeeping skills required. Knowledge of Microshop and college degree preferred. Excellent pay and benefits. Please respond with salary history to Peak Industries, Inc., 5320 Oakman Blvd., Dearborn, MI 48126. Fax 313-846-9535.

BOOKKEEPER
For Southfield law firm. Experience in computer knowledge necessary. Excellent salary plus benefits. Fax resume: 248-352-6254

502 Help Wanted-Office Clerical

BOOKKEEPER
Experienced part time bookkeeper needed for law office in Birmingham. Must be computer proficient and knowledgeable with QuickBooks and Timeslips. Will be responsible for financial reports and weekly accounting tasks. Salary commensurate with experience. Please send resume to: Office Manager
300 E. Maple Road, Suite 200
Birmingham, MI 48009
or fax to (248) 647-2781

BOOKKEEPER
Full time, 3-5 years experience. Quickbooks a plus. Independent worker with MS Office & analytical skills. Send resume & salary requirements to: Personnel, AIHFS, PO Box 810, Dearborn, MI 48121 or fax to 313-846-0150

BOOKKEEPER
Knowledgeable in Medicare billing, payroll, computer literate, especially Quickbooks. Fast learner, self starter, excellent growth potential for sharp individual. Send resume plus salary requirements to: P.O. Box 7160, Bloomfield Hills, MI 48302.

BOOKKEEPER TO $40,000
Major company in Warren area seeks full charge Bookkeeper to perform general accounting functions. Knowledge of Peachtree helpful but not necessary. Excellent opportunity and working environment for self-directed individual. Top benefits!
Diversified Recruiters
(248)344-6700 Fax(248)344-6704
See www.jobsdrc.com

BUDGET RENT A CAR has an immediate opening for the following position:
CLERICAL ASSISTANT
Please apply in person at: 8715 Wickham Rd., Romulus, MI. 48174 or fax resume to: 734-641-7063
Budget Rent A Car is an EOE/Drug Free Workplace
No Phone Calls Please

CAREER OPPORTUNITIES
•Executive Assistants
•Administrative Assistants
•Data Entry •File Clerks
•Customer Service
•Receptionist •Secretaries
Arbor Temps/Personnel Systems
734-459-1166

CHIROPRACTIC OFFICE
Afternoons 28 hrs/wk., Mon-Fri., 2:45pm-7:30pm & Sat. 12:45pm-4:30pm. Clerical skills necessary, willing to train qualified person. 27527 Joy Rd (½ blk. W of Inkster Rd). 734-522-5501

CLERICAL / BOOKKEEPER ASSISTANT
Bloomfield area. Quickbooks and or tax preparation knowledge preferred. Fax resume to: 248-593-0068

CLERICAL
Full-time position for custom home builder in Farmington Hills. Please send resumes to:
Box #1239
Observer & Eccentric Newspapers
36251 Schoolcraft Rd.
Livonia, MI 48150

CLERICAL HELP
Mid-sized Birmingham law firm seeks a full-time Clerk. Responsibilities will include: document & file organization, copying, library & switchboard duties. Must be computer literate, detail oriented & good with numbers. Competitive salary & benefits. Fax resume to 248-642-0856 or call for an interview 248-642-0333

CLERICAL / OFFICE
Full time. Great benefits. Excellent opportunity. Need dependable person for busy office. Order department - invoicing/sales support. Novi area.
Call Stacey at: 248-446-4504

CLERICAL PART TIME
Flexible, dependable, days and afternoon for our behavioral health clinics in Westland. Send resume to Hegira Programs, Inc. 8623 N. Wayne Rd., Suite 200, Westland, MI 48185.

CLERICAL
Position for person with administrative skills to assist at new home development. Good compensation. 4 days/wk including some weekends. Fax resume to: 248-213-3005

CLOSING DEPT. Secretary - Plymouth Real Estate office. Full time Mon.-Fri. Computer & organizational skills are necessary. Fax resume (734) 459-1740, Call (734) 455-6000

Scotts LawnService
COLLECTIONS REPRESENTATIVE
We're new and looking for pleasant, self-motivated, goal and career oriented individuals to join our team! If you're such a person, contact us for an immediate interview!!
734-524-0084 734-524-0086 fax
Ask for Mrs. Leslie
E.O.E.

Customer Service Printing
Local high quality flexo printing company needs mature, reliable, energetic, detail oriented team player, for customer service/sales assistant position. Strong phone skills & common sense necessary dealing with customers. Computer skills necessary. Prior customer service or flexo printing experience a plus. Offering excellent benefits, 401k, B/C, PPO. Send or fax resume & salary requirements to: Michigan Label Inc.
38353 Abruzzi Dr.
Westland, MI 48185 email
mcarter@michiganlabel.com
or fax to: 734-722-4903

CUSTOMER SERVICE SALES SUPPORT
Flexible hrs., 30 hrs./wk.
McBee Systems, Inc., Farmington Hills - a prominent provider of specialty checks & payroll services to the business community.
We offer outstanding company benefits including a company matched 401K plan. If you have the skills necessary to be part of our dynamic, team-oriented organization, we would like to speak with you.
Fax: Mike Montefusco
District Manager, 248-553-2893
McBee Systems, Inc.
www.mcbeesystems.com
An Equal Opportunity Employer

CUSTOMER SUPPORT/ OFFICE ASSISTANT
needed for full-time K-Metals. Needs Microsoft office exp. & exc. phone skills. Some customer contact & clerical duties. $8-10/hour based on exp. Resume to 35305 Glendale, Livonia 48150 Attn: Mark or call 734-421-8833

502 Help Wanted-Office Clerical

DATA ENTRY
Growing co. in the Farmington area is seeking an aggressively intelligent individual with top data entry skills (55+ wpm). Must be extremely proficient & detail oriented. Other clerical tasks as assigned. Excellent benefits. Salary commensurate. Fax resume to: 248-865-9064.

DATA ENTRY $9/Hr.
Mortgage, HUD exp.
ARBOR TEMPS 734-459-1166

EXECUTIVE ASSISTANT $50,000 to $60,000 - Right hand to global executive. 10 years experience supporting a CEO or president. Strong MicroSoft Office skills. Major Southfield firm. Great benefits. Call Barbara 810-772-6760.
Snelling Personnel Services.

EXECUTIVE LEGAL SECRETARY to $43,000 - Assist managing partner. Some legal experience. Good computer skills. Well known law firm. Benefits. Call Barb 810-772-6760.
Snelling Personnel Services.

EXECUTIVE SECRETARY
Speed & accuracy required. Good communication & organizational skills. Word, Access, Internet & web page knowledge. Mail resume to: Office Administrator 39500 High Pointe Blvd, Ste 450 Novi, MI 48375

EXECUTIVE SECRETARY
Real Estate Co., Southfield at 10 Mile & Telegraph. Relaxed atmosphere. Be your own boss. Excellent written/verbal, communication & extensive PC skills; must be detail-oriented.
Fax or email resume & salary requirements to: 248-353-4849
dridc123@aol.com

GENERAL OFFICE CLERK
Busy Farmington Hills service co. seeks dependable person with multi-tasks skills. Fax resume with references to: 248-737-1382.

GENERAL OFFICE HELP
phones, filing, etc. full-time, computer exp a plus. for Livonia area. (734) 513-7777

GENERAL OFFICE - Looking for a RELIABLE person for our Wayne/Westland office to perform general office tasks such as light accounting duties, answering phones, order entry & filing. Must be available days, Mon-Fri 9-5 & have a working knowledge of computers. Please fax resume to (248)446-9150

GENERAL OFFICE
Manufacturing environment. Data entry and PC Proficiency a must. Dependability and good communication skills required. Drug screen required. Benefits. Send resume w/ salary desired to: Ringmasters MFG., 36502 Van Born Rd. Wayne MI 48184
Or Email:
cmarshall@scotforge.com

GENERAL OFFICE WORK
Assisting sales staff. Must be proficient in Word & Excel.
E-mail resumes to:
quality@mycrona.com

HELP WANTED
Administrative Assistant wanted for fast growing, first class real estate company. Flexible hours, great pay, great atmosphere. Part-time or Full-time.
Call Jeanine @ (734)452-1186

HOUSING SERVICE AIDE
The Charter Township of Redford is accepting applications for the position of Housing Service Aide. An employee in this class provides administrative support to senior staff.
SALARY: Starting, $11.06/hr. Maximum, $13.84/hr. plus excellent fringe benefits.
AMONG THE REQUIREMENTS:
Proficient in the use of word processing software and a high school diploma or G.E.D.
Only completed applications along with a copy of your high school diploma or G.E.D. will be considered. Resumes will NOT be considered. Apply in person from, 9:00 AM to 4:00 PM at the:
REDFORD TOWNSHIP
PERSONNEL OFFICE
15145 BEECH DALY
REDFORD, MI 48239
(313) 387-2760
or send a (self-addressed stamped envelope ($0.57 of postage) to the address above.
CLOSING DATE FOR FILING:
Friday, June 29, 2001
The Charter Township of Redford is an Equal Opportunity Employer.

HOUSING SPECIALIST
The Charter Township of Redford is accepting applications for the position of Housing Specialist. An employee in this class gathers and maintains data for housing service files, prepares leasing documents, and assist the accountant in the preparation of financial reports.
SALARY: Starting, $13.23/hr. Maximum, $16.54/hr. plus excellent fringe benefits.
AMONG THE REQUIREMENTS:
Knowledge of the principals of accounting, proficient in word processing and spreadsheet software and a high school diploma or G.E.D.
Only completed applications along with a copy of your high school diploma or G.E.D. will be considered. Resumes will NOT be considered. Apply in person from, 9:00 AM to 4:00 PM at the:
REDFORD TOWNSHIP
PERSONNEL OFFICE
15145 BEECH DALY
REDFORD, MI 48239
(313) 387-2760
or send a (self-addressed stamped envelope ($0.57 of postage) to the address above.
CLOSING DATE FOR FILING:
Friday, June 29, 2001
The Charter Township of Redford is an Equal Opportunity Employer.

INSURANCE AGENCY seeks Part-time Office Asst. / Receptionist. Cheerful personality, office experience, ability to work with a computer are necessary. Livonia. (734) 421-9900.

502 Help Wanted-Office Clerical

INSURANCE AGENCY
in Plymouth seeking high spirited & friendly person for CSR / Sales position to work in a warm & friendly office. Personal lines experience preferred.
(734) 476-6508

INSURANCE AGENCY in Bloomfield Hills seeks experienced commercial lines CSR. P&C license & applied experience preferred. Excellent compensation and benefits package. Email or fax resume: kroselle@cap-ins.com
Fax: 248-333-2504

JOBS, JOBS, JOBS!!!
15 west suburban openings! File Clerks-$8, Data Entry-$9-10, Administrative Assistants-$12.
EXPRESS SERVICES
734-467-5450 Fax 734-467-1638.

LAW OFFICE - Receptionist wanted for two attorney office in Southfield. Answer phones, filing and some light typing. 22-30 hours per week with possibility of full time. Legal experience a plus. Please fax resume to..... (248) 354-0277

LEASING AGENT
Part-time. Experience preferred. Call Margaret, 8:30am-4pm for appt. (734) 427-1997.

LEGAL ASSISTANT
For busy West Bloomfield law office with emphasis in collections. Experience helpful.
Call Alicia: 248-851-6000

LEGAL ASSISTANT/ LEGAL SECRETARY
For Southfield law firm specializing in estate planning, estate and trust administration and probate. Prior experience required including preparing fiduciary accountings and probate forms. Fax resume to 248-354-3926 Or mail to: 2000 Town Center, Suite 1780, Southfield, MI 48075; Attn: Debra.

LEGAL
Integrity and 35 years of service is why the best law firms in the area trust us - you should too. For secretarial job placement, permanent & temporary.
HILLSTROM & ROSS AGENCY, INC.
CALL: 248-626-8188
FAX: 248-626-8434.

LEGAL SECRETARIES & RECEPTIONISTS
Experienced only for perm/temp placements. 1-5 day assignments available for top notch candidates.
JOANNE MANSFIELD.
Legal Personnel
755 W. Big Beaver #209
Troy, MI 48084
Phone: 248-362-3430
Fax: 248-362-4881.

LEGAL SECRETARY ★ EXPERIENCED ★
in the areas of family law, probate, estate planning, etc. Send resume & salary requirements to: 2200 North Canton Center Rd. Ste. 100 B., Canton, Mi 48187. 734-981-7517

LEGAL SECRETARY
Experienced. Full time for small Troy firm. Windows 98, Corel, WP8, timeslips, QB. Fax resume to: (248) 816-9415.

LEGAL SECRETARY
Experienced, motivated. Legal Secretary wanted for civil litigation firm. Send resume to: M. Dolenga, 30850 Telegraph Rd., Suite 250, Bingham Farms, MI 48025 or fax 248-988-9933.

LEGAL SECRETARY
For Farmington Hills law firm. Flexible hrs. Full/Part time. Pleasant work environment. Fax resume to: Altus & Hemming 248-851-9421

LEGAL SECRETARY
Insurance defense firm in Troy is seeking an experienced, take-charge assistant with excellent organizational skills. Must be proficient in Word. Experience with Outlook helpful. Please send resume and salary requirements via facsimile to 248-689-4560 or email to: ldelmotte@gregorylaw.com

LEGAL SECRETARY needed downtown Detroit. Minimum 3 years exp. transcription and computer skills required. Please call 313-964-2502

LEGAL SECRETARY
Oakland County law firm seeks Legal Secretary with 2-3 years experience; 75-80 WPM
Excellent benefits.
Fax resume toll-free to: 877-557-5299

LEGAL SECRETARY
Oakland County branch of large Detroit based law firm has a full time legal secretary position available. Ideal candidate for this busy team oriented position possesses strong organizational and interpersonal skills, a minimum of 3 years experience and strong typing skills. MS Word experience required. Excellent benefit/salary plan. Please send cover letter, resume and salary requirements to:
E. Samuelson/OAK,
KITCH DRUTCHAS WAGNER DENARDIS & VALITUTTI,
One Woodward Avenue,
10th Floor, Detroit, MI 48226.
Fax: (313)

Observer & Eccentric

EMPLOYMENT

Your HomeTown Classified ad is automatically posted on the internet! Visit us today.

hometownnewspapers.net

502 Help Wanted-Office Clerical

LEGAL SECRETARY $34,000 2 years litigation experience. Good typing skills. Opportunity to advance. Bloomfield law firm. Call April 810-772-6760. Snelling Personnel Services.

LEGAL WORD PROCESSOR to $40,000 - Afternoon shift. Legal experience a plus but not a must. Word/Excel needed. 35 hour week. 810-772-6760. Snelling Personnel Services.

LIVONIA CONSTRUCTION contractor seeks accounting oriented individual to handle project financial details-change order pricing, budget maintenance, T & M billings, cost analysis & other various contract related responsibilities. Strong computer skills needed. Timberline experience preferred but not required. Fax resume including salary requirements to: 248-471-1465 or mail to P.O. Box 51185, Livonia, MI 48151-5185

MAINTENANCE TECH

Singh Management is seeking an experienced maintenance person for our new apartment community in Canton. Live on-site position. Competitive salary, medical, dental and life insurance benefits and 401(k) plan included. Call Marilyn @ 248-865-1600 or Fax resume: 248-865-1630.

OFFICE ASSISTANT
Immediate full-time position available for an Ann Arbor Landscape Co. Must have A/P, A/R & high customer service skills. Send resume to: Jamey, 5740 Plymouth Rd., Ann Arbor, 48105 or Fax to 734-214-2750

OFFICE ASSISTANT PART TIME

For custom home builder located in W. Bloomfield. 25-30 hrs. per week. Must have previous office & computer experience, Word & Excel a must. Fax resume to 248-681-7766.

OFFICE CLERK with computer skills. Part-time, 20 hrs., 12-4pm, Mon.-Fri. Farmington area. 248-477-8125

OFFICE HELP needed. Plymouth/Livonia area. (734) 427-4112

OFFICE MANAGER
Construction Co., full time, weekdays, no weekends. Computer experience, benefits, excellent wages. Immediate employment. Northville/Novi area. Call (248) 344-2511

OFFICE MANAGER/ RECEPTIONIST
Out-patient mental health & substance abuse clinic in Bloomfield Hills has full & part-time positions. Fax: 248-338-1322 or call: 248-338-2988

PART TIME CLERICAL.
Private north western country club looking for part-time clerical help. Receptionist and light accounting duties. Position is afternoons with occasional weekends. Must be friendly yet professional. Receptionist skills required. Must be well spoken and efficient with a multi-line telephone system. Familiarity with Microsoft Windows 98, Word & Excel helpful. Please fax your resume to: 248-932-0593, mail to P.O. Box 250545, Franklin, MI 48025 or call Diana at: 248-851-2200.

PART-TIME GENERAL OFFICE help for small casual office. Must be detailed with good organizational, written and phone skills. Computer knowledge a must. Experience preferred but will train. Pre-employment drug screening. Salary based on experience. Some benefits available. Call or fax resume to (734) 459-8690 fax 734-459-1873 Davey Tree, 8250 Ronda, Canton EOE

PASTOR'S SECRETARY
Mature individual for busy church office. Computer proficient, works well with people, self starter & good organizational skills. No phone calls please. Send resumes to: 600 N. Brady, Dearborn MI 48124

PAYROLL ADMINISTRATOR

Westborn Market is seeking a full time Payroll Administrator to manage payroll for 300+ employees at our office in Livonia. A minimum of 3 yrs exp required with ADP preferred, MS Office and reporting on labor and payroll tasks. Submit resume and salary requirements by fax to: Payroll Administrator 248-547-1007.

PERM OPENINGS
Mortgage Loan Processor to $35K
Benefits + Bonuses
3-4 years experience
(Bank) Branch Manager $33K
Monthly & Quarterly Bonuses
3-4 years experience
PERSONNEL SYSTEMS
734-459-1166

Personal Assistant
BLOOMFIELD HILLS ESTATE
Unique opportunity. Varied duties include correspondence, check writing (Quicken), coordinating travel, computerized phone directory, cataloging antiques, insurance files, running errands & caring for two dogs. Mon.-Fri., 8-4pm. Paid benefits. Fax resume: 248-932-1214 or call Gloria/Alicia 248-932-1176.
Harper Associates
www.harperjobs.com.

PURCHASING ASSISTANT

The Edw. C. Levy Co. in Novi has an opening for a Purchasing Assistant. This position will be responsible for completing requisitions, handling back orders, answering phones and assisting customers, maintaining logs, filing and data entry. Candidate must possess good communications skills and possess basic computer skills. Company paid health benefits, 401K, pension and full company paid tuition reimbursement. Please send resume to, or apply in person at:
Edw. C. Levy Co.
27575 Wixom Rd.
Novi, MI 48374
Or fax (248) 348-9162
No Phone Calls Please
EOE/AA

502 Help Wanted-Office Clerical

RECEPTIONIST/ ADMINISTRATIVE ASSISTANT
International High Tech company looking for an energetic, self-motivated individual to fill our Receptionist/Administrative Assistant position. You will perform general office duties, answer phones, handle shipping & receiving, filing, ordering supplies & distributing mail. MS Office experience a plus. Excellent salary & benefits.
Send resume to:
ATTN: DSPACE INC-HR
28700 Cabot Dr. #1100
Novi, MI 48377
email: jobs@dspaceinc.com

RECEPTIONIST / CLERK
Full-time for Southfield law office. Answering phones, filing & light typing. Friendly atmosphere. Call 248-552-9445

RECEPTIONIST
Dearborn based computer solutions firm is seeking a highly professional & responsible candidate to fill the position of receptionist. Ideal Candidate will have computer exp., excellent phone skills, and good customer relations. we offer a competitive wage structure, and a quality benefits package. If your interested in growing with us please send your resume to: Human Resources 15011 Michigan Ave. Dearborn MI 48126

RECEPTIONIST / Entry Level OFFICE ASSISTANT
For Downriver law firm (moving to Northville in January). Full-time. Candidate must possess professional telephone skills; Word Perfect knowledge; typing skills; ability to multi-task and attention to detail. Please list salary requirements. Send or fax resume to: Callie Demski, 1800 Biddle Ave, Wyandotte, MI 48192. Fax 734-281-1620

★RECEPTIONIST★
Evenings & Weekends
Waltonwood of Royal Oak Senior apt. community seeking flexible, energetic, outgoing, organized, and responsible people to work as Receptionists. Applicants must be caring and have the ability to work well with the public. E.E.O. Call 248-549-6400 or apply in person 3450 W. 13 Mile Road, Royal Oak, MI. (corner of 13 and Woodward).

RECEPTIONIST
Immediate opening. Must be dependable team player with switchboard, MS Office, (Word) and 10 key skills. Excellent salary and benefits. Send work history or resume to: TJW ACS, 24681 Northwestern Hwy., Ste. 250, Southfield, MI 48075. or fax: 248-352-2160 or email: twjacs@aol.com

RECEPTIONIST/ LIGHT CLERICAL. Part-time, Mon.-Fri. Only. Southfield area. Will train.(248)356-6888.

RECEPTIONIST

Needed immediately for busy law firm. Excellent phone manners and professional appearance a must. Computer exp. helpful. Fax resume to: 248-647-3038
Or mail to: P.O. Box 1899
Birmingham, MI 48012-1899

RECEPTIONIST
Part time, 25-30 hours per week, (am or pm). Troy location. No exp. necessary. Start at $9. per hour. (248) 649-1310

RECEPTIONIST POSITIONS available in friendly Farmington Hills Real Estate Office.
Monday-Friday 9 am - 4 pm
Monday-Friday 4 pm - 8 pm
Alternate day position every weekend. (Can combine with above positions).
Dependable, organized and friendly a must. Will train. Ask for Helene at (248) 737-9008

RECEPTIONIST/SECRETARY
For Title Insurance Agency, located at 14 Mile & Telegraph. Experience preferred. Excellent benefits. Leave Message at 248-745-8009 and/or fax resume to: 248-626-1665.

RECEPTIONIST/SECRETARY
Full time position for dependable person. Pleasant phone personality for multi-line systems. Typing, word processing & filing. For appointment call 248-349-2500.

RECEPTIONIST/ SECRETARY

Troy based electrical contracting company is looking for a mature, responsible individual to answer phones, enter and file accounts payable, type quotes, and handle accounts receivable. Must be proficient with Excel. Please fax resume and salary requirements to 248-588-9983.

RECEPTIONISTS
2 needed part-time. Apply in person: 25121 Ford Rd., Dearborn or call 313-565-2868

RECEPTIONISTS (2) PART TIME
For busy Plymouth office (7:45am - 12:30pm & 12:30pm-5:15pm). Answer incoming calls, schedule travel arrangements, sort mail and faxes, occasional light typing, and data entry. Energetic candidates must be able to: multi task, prioritize and have good telephone and grammar skills. Promptness and dependability are critical. Bilingual - Spanish a plus. Please send resume and cover letter (with salary requirements) to:
Human Resources
14500 Beck Road
Plymouth, MI 48170
or email to:
hr@rassini.com

★RECEPTIONIST★

Waltonwood at Twelve Oaks senior apartment community is seeking to fill Full-Time position. Individual should be organized, responsible and a dependable front desk person for our Novi office. Full-time employees are eligible for dental & medical benefits. E.E.O. Send resume or apply in person: Waltonwood @ Twelve Oaks, 27475 Huron Circle, Novi, MI. 48377 (behind Twelve Oaks Mall).

RIGHT OF WAY REPRESENTATIVE
City of Troy
Requires HS grad with 2 yrs. related training & 5 yrs. full time exp. in real estate, right of way, property acquisition, appraising or related fields. $39,043-$58,565/hr. Application deadline is 7-02-01. Obtain at Human Resources, 500 W. Big Beaver, Troy, 48084. EOE

502 Help Wanted-Office Clerical

RECEPTIONIST

Willow Creek Assisted Living located in Western Wayne County is hiring a Receptionist to answer phones, file, copy, and general office duties. Good communication and people-skills are a must. We offer a great benefit package with excellent wages. Please apply at:
Willow Creek Assisted Living
44401 I-94 S. Service Dr.
Belleville, MI 48111
or fax resume with salary requirements to: (734) 699-8558.

RECORDING SECRETARY

Charter Township of Northville
The Township is seeking an individual for part-time, flexible employment as a recording secretary at $13/hr. Job responsibilities include: attendance at Planning Commission and Zoning Board of Appeals nightly meetings approximately twice a month and record/transcribe minutes. Must have computer equipment. Must be proficient in Word 97. Applications are available and returned completed to the Human Resource Department, 41660 Six Mile Road, Northville, MI 48167. Applications accepted until the position is filled. E.O.E.

BLOOMFIELD HILLS - Business law firm has immediate opening for experienced secretary who has worked with patents/trade marks. Word/Outlook. Great work environment, good wages & benefits. Send resume to: Box #1268
Observer & Eccentric Newspapers
36251 Schoolcraft Rd.
Livonia, MI 48150

COMMERCIAL PROPERTY management firm is looking for an executive assistant to the CEO. This is a high profile position where the right candidate will posses both executive level support experience and top notch MSW and EXC skills. Our clients are high net worth individuals and having the experience in dealing with such clientele would be a plus. We offer a generous benefit package and a salary of $35,000/yr. Qualified candidates please fax resume to Mr. Flowers: (734) 769-0035.

SECRETARY - Bookkeeping skills required for small office in Novi. Full time. Fax resume to: 248-474-5104 or call 248-474-9176

SECRETARY - Full-time. Experience with legal document preparation & Word Perfect. Fax letter & resume 248-203-6891

SECRETARY

Full time for Law office in Livonia. 734-427-0190

SECRETARY

Opening in Troy law firm offering competitive salary. Experience and familiarity with Word and Timeslips a must. Send resume and salary requirements to: Financial Law Associates, P.C., 888 W. Big Beaver, Suite 780, Troy, MI 48084 or fax 248-273-9000, Attn: M. Kus or email Mkus@financial-law.com.

SECRETARY / RECEPTIONIST

Immediate opening for secretary in busy accounting firm. Must be experienced in Word & Excel. Excellent salary/benefit package for the right person.
Fax resume to:
(248) 855-0099

SECRETARY WANTED full time for friendly Farmington Hills real estate office. Call Larry (248) 851-6700

SECRETARY
With 2 yrs. exp. Quickbooks & bookkeeping and some collections. Call Leah at 734-641-1571.

SENIOR SECRETARY

For Southfield P.I. law firm. Minimal 3 years experience. Windows/Microsoft Word knowledge a must. Salary commensurate with experience. Send resume to: Sherri Sinnott, 2928 Crooks Road, Royal Oak, MI 48073.

504 Help Wanted-Dental

ADMINISTRATIVE ASSISTANT
Mature, detail oriented person needed to answer phones, file, process jobs including computerized invoicing. Must be Windows proficient and have knowledge of payables & receivables. Full benefits. Westland (734) 326-6737

ANOTHER SUMMER'S HERE
Why not pick your own work days & hours and enjoy summer at it's best. Experienced Hygienists, Assistants & Dental Receptionists. Call RDH Health Services @ 248-524-1963

BINGHAM FARMS Office seeking chairside assistant. Full/part time. Willing to train right person. (248) 642-4737.

CHAIRSIDE DENTAL Assistant-full time. Laurel Park, Livonia. 6 months to 1 year experience required. (734) 464-2664.

PART TIME DENTAL HYGIENIST
Needed for our busy Livonia office. No weekends. Call Mon-Thurs. 734-464-8767

DENTAL ASSISTANT
Central Livonia dental office looking for experienced dental assistant. Flexible hours, no weekends. Call 734-464-8767

FRONT DESK/RECEPTIONIST
Friendly, professional for busy Novi practice. Full-time. Experience preferred. Exc. benefits. Call Helen: (248) 442-0400

REGISTERED DENTAL HYGIENIST
Our exciting, progressive cosmetic and restorative office is looking for a RDH to join our team. If you are motivated by excellence and have exceptional clinical and communication skills we want to meet you! Computer skills helpful. We offer a competitive salary and benefit package that includes a bonus plan and endless CE opportunities. Please call 248-354-1555.

Dental Assistants • Hygienists • Receptionists.... being recruited for various Wayne & Oakland county offices. Performance Plus 810-997-6360

504 Help Wanted-Dental

DENTAL ASSISTANT
Stop looking - Great office! Full-time. Experience necessary Livonia. 734-425-4206

DENTAL ASSISTANT - Full-time. Reliable & team oriented for Farmington Hills family practice. Experience in cosmetic procedures a plus. 248-661-8700.

DENTAL ASSISTANT
Southfield/Farmington Hills. X-Ray certified. Full or part-time. Join our great staff. Call Ann: 248-353-4747.

DENTAL ASSISTANT

will train, career minded self-starter for multi-cultural practice in Bloomfield. Full-time with benefits. Monday-Friday. No evenings. Call Lori (248) 334-3888

DENTAL ASSISTANT

Full time position open in Canton office for team-oriented, caring person searching for a meaningful opportunity to grow. One year minimum experience-good customer skills a must. competitive salary/benefits. (734) 981-5455

DENTAL ASSISTANT

Looking for part / full time Assistant. Experience preferred but not necessary. Willing to train the right person. If you're looking for a progressive team oriented practice please call our office at 248-476-0383 or fax resume to 248-476-1191

DENTAL ASSISTANT wanted for Detroit Rosedale Park general practice. Full-time. Call Becky after 3pm313-531-5314

DENTAL ASSISTANT
Full-time/part-time. Experienced person for relaxed patient centered Livonia practice. Benefits available. 734-425-6920

DENTAL ASSISTANT
Full-time for modern endodontic office in Novi. 4 days, no eves or Saturdays. Experience preferred. Call: (248)735-8700

DENTAL ASSISTANT
Part-time (20 hours) Livonia/Northville area. Experience helpful but will train. Phyllis (734) 464-4460

DENTAL ASSISTANT
Part time assistant with experience for progressive SE Livonia dental office. Why not have fun at work - we do! Call (734) 522-5520.

DENTAL ASSISTANT

Part-time, experienced, reliable for our friendly Westland office. No Saturdays. Great benefits. Kelly: 734-522-6470 fax: 734-522-6937

DENTAL ASSISTANT
experienced with opportunity for growth, challenge and fulfillment. We value your clinical, organizational and communication skills. Mon-Thurs, benefits. N.W. Livonia. Call 248-474-0100 or fax resume 248-474-1588

DENTAL ASSISTANT TRAINEE

Our Livonia staff would like to add a member to their team. They will train you in x rays, sterilization and trayside assisting. Great opportunity. 734-261-7817.

DENTAL HYGENIST
Experienced. Part-time. Troy office. (248) 879-9770

DENTAL HYGIENIST NEEDED

for Tuesday, Thursday, Friday and every other Saturday. Benefits available. Please call (248) 352-4480

DENTAL HYGIENIST
$60,000 - $70,000 Annually
Are you an experienced hygienist looking for an opportunity to advance professionally and monetarily? A high quality specialty practice in the Birmingham/Southfield area has the opening you've been watching for. Full or part-time. Call: (248) 357-3100.

DENTAL HYGIENIST - Part time position for a friendly Livonia general practice. Call (734) 658-5250.

LOOK DENTAL HYGIENIST & Assistants
Dedicated individuals for full/part time for growing Dearborn practice. Two offices. 1 year experience required for assistants (313)834-5000

DENTAL HYGIENIST

Part-time, flexible hrs. Westland/Livonia. Call: 734-522-6470 Fax: 734-522-6937.

DENTAL HYGIENIST
Part-time For solo family practice in Redford/Dearborn Hgts. area. Call 313-531-7800 or fax: 313-531-7801

DENTAL HYGIENIST- starting after Labor Day. Great staff! Great office! Available days Tues, Thurs, Fri, Sat. If interested in any or all of these days call 248-398-5545.

DENTAL HYGIENIST
Full/part-time. Group practice in Westland. Enthusiastic person who enjoys people. Pay commensurate with experience. Excellent benefits. 401K. Call Delia: (734) 722-5130.

DENTAL HYGIENIST
Our team is searching for the right person to join us. Part to full-time in Plymouth. If you have excellent clinical and communication skills and are excited about quality dentistry, Call: 734-455-2890

DENTAL HYGIENIST
Fill-in for maternity leave and possibly afterwards. Farmington area. Call: 248-476-4616.

DENTAL HYGIENIST
Caring Hygienist needed for patient-centered preventative practice. Full time with benefits. Livonia area. Call Joyce at: 734-522-6770.

DENTAL HYGIENIST
Our modern Southfield office is in search of a Hygienist 2 days/wk. Tue 8-5pm & Thur 10-7pm. 12 & Northwestern. A great place to work! 248-356-8790

DENTAL HYGIENIST
Highly motivated individual needed for busy, state-of-the-art dental facility in Westland. Full or part-time available. Please contact Dee: (734) 326-2010.

DENTAL HYGIENIST
Busy Royal Oak family practice seeks team member for our relaxed and high quality care office. Competitive salary, bonus program, medical & vacation benefits. Barb: 248-398-1818

504 Help Wanted-Dental

DENTAL LAB

looking for a full-time model person- porcelain builders, grinders and blue waxers. Experienced only. Call Jim or Ed (734) 595-7000

DENTAL RECEPTIONIST
Dental exp. 32-34 hrs/wk. Computer skills. Top salary. Benefits. Farmington Hills. 248-851-6446.

DENTAL RECEPTIONIST
Experienced. Full-time. Come join our team oriented Livonia practice. Call Suzie (734) 525-1200

Dental Receptionist/ Scheduling Coordinator

Needed for general dental office in Novi. Must be an upbeat, enthusiastic team player. Call Maureen: (734) 394-1027.

HYGIENIST
Farmington Hills General Dental Office looking for a hygienist for a ¾ time position. Doctor willing to be flexible. New Grads welcome. Contact Chris: (248) 474-6993

HYGIENIST

New Grads Welcome! 3 or days. Livonia office. Looking someone by July. Check website www.smiles2000.c And call us for an interviev (248) 473-2000

HYGIENST

Our growing practice seeks career-oriented Hygienist in part-time capacity. Please ca (734) 425-1070 ask for nanc

LIVONIA DENTAL office lookin for a reliable, personable, eage to learn recent highschool grad uate or individual interested in full-time Dental Assisting pos tion. Please call 734-427-733

ORAL SURGERY

Full time surgical assistant busy office. Experience pr ferred. Great benefits. Pleas call: (248) 553-3280

ORTHODONTIC ASSISTANT
A full-time position is available ir a progressive Livonia practice. Prior orthodontic/dental experience is preferred, but not required. We are willing to train if you're committed to learning. great benefits and a 4 day work week. Interested applicants should fax a resume and salary requirements to (248)471-4146 Attn: Dana

ORTHODONTIC ASSISTANT
Experienced. 4 Days per week. Bingham Farms office. 248-645-5340; fax: 248-645-0928.

506 Help Wanted-Medical

ACCOUNTS PAYABLE SPECIALIST

The Finance Department of Integrated Health Associates is seeking an Accounts Payable Specialist. This position is responsible for all payables processing in our Central Office. Excellent communication and customer service skills are required as well as a working knowledge of Microsoft Word and Excel. At least one year of experience is required. Please forward all resumes to Integrated Health Association, Attention: Controller, 2100 Commonwealth, Suite 202, Ann Arbor, MI 48105 or fax to (734) 747-8605. www.ihacares.com.

A GROWING billing company seeking experienced Medical Billers.
•Full-time
• Benefits
• Great opportunity
Fax resume to: 313-240-7301

ALLERGY SHOT NURSE
Part-time for Saturday mornings. A great way to earn extra money. Experienced healthcare professionals only. Fax resume to: 248-932-0182

Are you interested in a Career Move? How about Full Benefits, Bonus plan, & 401K? We are looking to fill the following positions:
- Medical Billers (Full & Part Time)
- Registered Cardiology Nurse (Part Time)
- Medical Front Desk Staff (Full & Part Time)
- Medical Assistant (Full Time)

JOIN OUR TEAM!
FAX SHARON YOUR RESUME TO:
734-466-9607

506 Help Wanted-Medical

ATTENTION NURSES
Afternoon Nurses needed for Regent Street of West Bloomfield. Full and Part-Time. Supervisory position available. Relaxed, friendly atmosphere. Apply in person at:
4460 Orchard Lake Road
West Bloomfield, MI 48323
(248) 683-1010
Fax resume: (248) 683-9915

BILLER - Minimum 5 yrs. exp. Specialists office. 13 Mile/Woodward. References required. Top salary, benefits. Fax resume to: 248-559-7195.

BILLING SPECIALIST
3-5 years experience for health clinic. Independent worker with MS Office & analytical skills. Dental billing big plus. Send resume with salary requirements to: Personnel, AIHFS, PO Box 810, Deaborn, MI 48121 or fax 313-846-0150

BUSINESS OFFICE MANAGER
Mid-[illegible] position available for motivated individual [illegible] work in our Claims Department. Candidates will possess 4 plus years experience in handling all aspects of claims processing including data entry. To perform this job successfully, applicants will need strong computer skills and the ability to process claims according to business guidelines. Strong knowledge of CPT, ICD-9 and HCPCS coding is required. Must have the ability to maintain production and quality standards. This person must be professional, organized and efficient with time and resources. We provide an environment with growth opportunities, excellent salary w/full benefits.
Submit your resume to:
Great Lakes Health Plan
17117 W. 9 Mile, Ste. 1600
Southfield, MI 48075
FAX: 248-559-2522
email: ataube@glhp.com
www.glhp.com
EOE No Phone Calls Please

DIETARY MANAGER
Full time position available. Experience in long-term care. Must have knowledge of food and good people skills. Farmington Health Care Center 248-477-7373 fax 248-477-2888

Direct Care
FULL & PART-TIME PROGRAM TRAINERS
Afternoon/weekends/midnight shifts working with adults with developmental disabilities in their own home. Working the Livonia area in a job with great benefits and pay. Call Susan at: COC (734) 422-1020.

DIRECT CARE SPECIALISTS

We are seeking Direct Care Specialists/Service Specialists with compassion, common sense, respect and dependability to assist with basic personal care needs for our older adult residents. Full time positions, 3-11 shift. Must be flexible and be able to work weekends. E.E.O. Apply in person at 2000 N. Canton Center Rd., Canton, MI. (east side of Canton Ctr. Rd., south of Ford Rd.).

FRONT DESK - for Dr's office in Farmington Hills. Part or full time. Will train. Eves. 248-626-1366.

FRONT DESK/FULL-TIME
Experienced educated person in a chiropractic office. For interview (810) 970-8096.

On-Site Job Fair
Wednesday, June 20th
1:00 pm - 5:00 pm
Oakwood Annapolis Hospital
33155 Annapolis Ave.
Wayne, MI 48184
Front Lobby
On-Site Interviews
Bring your resume!
Oakwood Healthcare, Inc. is having an on-site Job Fair at our community hospital in Wayne for the following positions:
Medical/Surgical Nurses
Sign-on bonus for qualified applicants
Full-/part-time & contingent, all shifts
Nurse Assistants
Rotating shifts available
Oakwood Healthcare, Inc. offers excellent wage and benefit packages. If unable to attend, please forward resume, indicating position of interest, to: Oakwood Healthcare, Inc., 23400 Michigan Ave., Suite 111, Attn: HR/JS, Dearborn, MI 48124; Fax: (313) 792-7105; E-mail: stevensj@oakwood.org
Oakwood
Visit our Web site at www.oakwood.org
EOE
PDFL5401784

506 Help Wanted-Medical

DOCUMENT CONTROL CLERK

Great Lakes Health Plan, the 2nd largest HMO in Michigan, is looking for sharp individuals for full time positions in a fast paced working environment. Ideal candidates will have experience in mail rooms, strong skills in handling multiple tasks, tracking of claims inventory, and experience working with Word, Excel and the Internet. Candidates must be professional, organized, and efficient with time and resources and ideally have clerical experience in a medical/insurance environment. In addition, exposure to a scanning/imaging process with OCR experience is strongly preferred. Excellent salary w/full paid benefits. Submit your resume to:
Great Lakes Health Plan
17117 W. 9 Mile, Ste. 1600
Southfield, MI 48075
FAX: 248-559-2522
email: ataube@glhp.com
www.glhp.com
EOE No Phone Calls Please

EMT'S - PARAMEDICS
Concord E.M.S. is a growing company needing qualified people to provide quality patient care. We are developing new areas of business and need licensed Medics, Specialists and EMTs who want good equipment, good pay and flexible hours with accumulative benefit results.
★ $1000.00 sign on Bonus
★ Health and Dental
★ Short term disability
★ Tuition reimbursement
★ Accumulate PTO
★ 401K
★ Competitive wage
★ Night shift premium
3-386-9400 or 734-947-9400
248-967-9400

HEALTH CARE SOLUTIONS, INC.

Leading mid-west home health care provider, has openings for the following: Infusion Supervisor, Infusion CSR & General Billing Clerk. Candidate for the Supervisor position must have at least 2 yrs. experience in billing for home infusion therapy, proficient in third party payor requirements as well as Medicare & Medicaid, knowledge of contracts & A/R follow up. Candidate should also have recent experience in supervising 5 or more people and possess excellent communication & organizational skills. the CSR position requires the candidate to verify insurances of all varieties & work closely with our multi-state branches. The candidate must possess strong people skills, motivation & a willingness to learn. Prior CSR experience a must: billing experience helpful. The billing Clerk position requires strong organizational skills & candidate must be multi-tasked. We offer a competitive wage and full range of benefits. Please fax or mail resumes to:
HCS/Manager
2265 Livernois
Troy, MI 48084
FAX 248-244-8336.

HEALTH CLINIC AIDE
Certified Nurse Aide to provide health services to adolescent El population. Experience w/meds & valid drivers license required. Flex schedule afternoons & weekends a must. Submit resume to:
St. Vincent & Sarah Fisher Center, Attn.: (HCA)
27400 W. 12 Mile Road
Farmington Hills, MI
48334-4200 EOE

In-Home Health Care
Retired executive needs experienced, caring professionals to provide home healthcare assistance in Farmington Hills home. Positions available for all shifts including weekends. Prefer L.P.N. or C.N.A. with experience in home health care. Excellent environment, and competitive wages Please forward resume/work history to:
Box #1147
Observer & Eccentric Newspapers
36251 Schoolcraft Rd.
Livonia, MI 48150

Laser Tech
LASER HAIR REMOVAL Technician. Needed in a growing dermatology practice. Pay to commensurate w/experience.
APPLY TODAY!
Fax resume to:
(734-996-8767

UPGRADE YOUR MEDICAL CAREER HERE.
Quest Diagnostics Incorporated, the nation's leading provider of diagnostic testing, information, and services is currently seeking:
PHLEBOTOMISTS Patient Service Centers
We currently have positions in:
• Dearborn (F/T) &
• Livonia (F/T - Floater)
Requires a minimum of 6 months previous phlebotomy experience.
PHLEBOTOMISTS Long Term Care
We currently have opportunities in:
• Livonia (F/T & P/T)
Requires at least 2-3 years of Phlebotomy experience in a clinical setting. Must be experienced in venipuncture procedures with the ability to apply techniques on geriatric residents in nursing home settings. ASPT certification desired but not required. Hours are 3 to 11AM with a 15% shift bonus. Driving record must be clear of suspensions within the past 3 years.
Please forward/fax your resume (which must include shift availability) to:
Quest Diagnostics, 4444 Giddings Road, Auburn Hills, MI 48326. Fax: (248) 373-5646.
Quest Diagnostics
PDFS100802

506 Help Wanted-Medical

MANAGEMENT POSITIONS
RN's
• Director of Nursing
• Staff Development Coordinator
• Case Manager
Farmington Health Care Center
248-477-7373 Fax 248-477-2888

WE ARE EXPANDING!
OB/GYN practice looking for experienced (2+ Yrs.) Medical Assistant, part time, and Medical Biller full time to join our team. Benefits. Full time, no Saturdays. For confidential interview call 248-948-0071 and/or fax resume to 248-948-9158

NEED MEDICAL Billing Agency with MBA System. Full-time Biller with MBA experienced. 248-538-9179

MEDICAL ASSISTANT/LPN/RN
Medical examiners needed to perform mobil medical evaluation. Must have good phlebotomy skills and reliable car. Hourly plus mileage pay. Day and afternoon shifts available. Fax resume to: (248)544-1971

MEDICAL ASSISTANT
Energetic and a team player needed for busy family practice in Plymouth. Full-time. Good pay with medical benefits. Experience preferred.
Fax resume to: 734-455-3405
Attn. Shannon

MEDICAL ASSISTANT/RECEPTIONIST dependable part-time for family practice. Multi tasks. Fax resume (734) 421-4560.

MEDICAL ASSISTANT
Part time. (734) 591-0220.

MEDICAL ASSISTANT Part-time 24-30hrs/wk. Internal medicine practice, Livonia. Call (734) 464-7600 or fax 734-464-9797

MEDICAL ASSISTANT/TECH
Full-time for busy family practice/internal medicine office. Experienced in EKG, phlebotomy, x-rays required. Good benefits. Fax resume to: 248-865-8130

MEDICAL ASSISTANT
Needed for specialty practice in Westland. Competitive wages and good benefit package. Fax resume to 734-762-4215.

MEDICAL ASSISTANT: Front & back office. require 1-2 yrs. exp. ASSISTANT MANAGER & ADMINISTRATIVE ASSISTANT also needed.
Kristin, 248-380-1345

MEDICAL ASSISTANT
for ENT office in Farmington Hills. Full & Part-time positions available. Mon. thru Fri. Send resume to: Attn: Karen, 28300 Orchard Lake Rd #100, Farmington Hills, MI 48334. Fax to: 248-737-0636

MEDICAL ASSISTANT
$500 BONUS
Full-Time Experience Preferred
Livonia-Novi Area $11-14/hr.
248-478-1166

MEDICAL ASSISTANT

Rochester Hills family practice. 1 year experience required. Bone Densitometer experience required. (Hologic QDR 1000 plus). $12/hr. plus medical & dental benefits.
Contact Rob: (248) 650-1532

MEDICAL ASSISTANT - Busy cosmetic surgery center in downtown Birmingham looking for upbeat, self-starter, to assist with Lasik surgery patients. Prefer CMA, but are willing to train the right person. Competitive salary & benefits package offered. Individual with initiative & good people skills fax resume to Brenda at: 248-203-2295.

MEDICAL BILLER
Evergreen Health and Living Center is seeking a medical biller. Qualified applicants must be knowledgeable of Medicare and all insurance billing. Please fax resume to 248-203-9001 or apply in person at 19933 W. 13 Mile Rd., Southfield, MI 48076 248-203-9000.

MEDICAL BILLER

Home health agency looking to fill a part time position. Billing experience in a health care setting is mandatory. Home health experience preferred. Must possess accuracy, reliability and computer knowledge. Medical terminology and ICD-9 coding a plus. Good phone and organizational skills are essential. Fax resume to 734-981-8828 or mail to:
UNITED HOME HEALTH SERVICES
2200 Canton Center Rd.
Suite 250
Canton, MI 48187
Attn: Amy

MEDICAL BILLER
Medical billing service seeks experienced biller for full-time position. Great starting pay with full benefits, flexible hours, retirement plan. Mail resume to:
Human Resources
P.O. Box 3492
Farmington Hills, MI 48333

MEDICAL BILLING ASSISTANT
For multi physician clinic in Westland. Applicant must be experienced in medical billing. No evenings or weekends. Fax resume to: (734) 525-0514

MEDICAL FRONT OFFICE. Experienced. Top pay, full benefits. Full time. Walled Lake Medical Office. (248) 330-0230

Medical Office Openings
Great career opportunities for experienced staff! Billers & Receptionists needed in Royal Oak, Southfield, W. Bloomfield (MA/LPN/RN also) & Novi. Expanding Farmington Hills practice seeks RN w/ at least 1 yr. infusion therapy experience.
Fax resume: 248-932-1214
or call Louann: 248-932-1204
Harper Associates
www.harperjobs.com.

MEDICAL RECEPTIONIST
Full-time for busy family practice/internal medicine office. MA/billing experience helpful. Good benefits. Fax resume to: 248-865-8130

MEDICAL SECRETARY/ TRANSCRIPTIONIST
3 surgeon office. Main greeter and phone responsibilities. Must be sensitive to families and children. Send resume : Cardiovascular Surgery CHM, 3901 Beaubien, Detroit MI 48201 or fax to 313-993-0531.

506 Help Wanted-Medical

MEDICAL FILE CLERK, HOME HEALTH CARE NURSE and SPEECH THERAPISTS

Leading Home Health Care Agency, under the ownership of the Detroit Medical Center, celebrating their 25th Anniversary, is seeking a FT Medical File Clerk, a PT or contingent Home Health Care Nurse for Oakland County, and contingent Speech Therapists for Oakland and Wayne Counties.

The Medical File Clerk candidate must be a high school graduate. A minimum of one-year direct functional work experience in the health care field is preferred. Excellent organizational, clear communications skills and computer knowledge are required.

The nursing position requires one year of experience.

To be considered for the Speech Therapist positions, you must be certified by the American Speech and Hearing Association. Adult rehab experience is required.

Renaissance Home Health Care
Attn: HR,OE
20755 Greenfield, Ste. 900
Southfield, MI 48075
Fax: (248) 559-3093

Medical Secretary

Join the new team at DaVita's Novi Kidney Center. We are currently searching for a part-time unit secretary for an outpatient dialysis facility. You will assist with patient and staff scheduling, perform typing, filing & phone duties, and handle blood specimens. Knowledge of MicroSoft Word & Excel. Good communication skills are required. Medical terminology a plus. Fax resume to: Naomi Hein, Administrator, 248-449-4218 or call 248-449-4215

MEDICAL TRANSCRIPTIONIST
Radiology, min. 2 yrs. exp. Work independently on your own computer. 248-344-7599

MEDICAL TRANSCRIPTIONIST
Part-time With experience for Detroit clinic. Call Iman at (248) 557-8509

MEDICAL TRANSCRIPTION PROOFREADER
Experienced, Part time or on call. Livonia area. Excellent. English skills, Familiar with AAMT guidelines. fax resume & cover letter to: (734)464-2325

MEDICAL TRANSCRIPTIONISTS

Full Time & Part Time
Quest Diagnostics Incorporated, the leading clinical diagnostic laboratory in the country is currently seeking self-motivated, team players with good solving skills, a High School Diploma or equivalent and a typing speed of 70-85wpm to join our team. 3 years Medical Transcriptionist experience preferable, but not required.

We offer competitive salaries & an excellent benefits package, which includes an Educational Assistance Program (for full time only). For immediate consideration, apply or send resume to: Quest Diagnostics, 4444 Giddings Road, Auburn Hills, MI. Fax: 248-373-5646 EOE M/F/D/V.

QUEST DIAGNOSTICS

NUCLEAR MEDICINE TECHNICIAN

Part time, 8-12 hrs per week; no nights, no week-ends. Must be registered. (313) 563-0650

NURSE - Part-time for busy pro-choice physician's office. Call Liz: (248) 443-0239

NURSING OPPORTUNITIES

Presbyterian Village Redford has immediate opening in our Nursing home for Nurses and Certified Nursing Assistants:
NURSES (RN/LPN)
• Part-time days
• Part/full time afternoons
• Part time midnights
NURSING SUPERVISOR
• Full time midnights
CERTIFIED NURSING ASSISTANTS
• Part time
We offer excellent salary and benefits including tuition assistance and 403(b) savings plan. Interested applicants please apply to:
Presbyterian Village Redford
Attn: H.R. Manager
17383 Garfield
Redford, MI 48240
313-541-6420
EOE

ONCOLOGY NURSE
for busy Farmington Hills practice. Excellent benefits associated with position. Fax resume to Kris: 248-848-1177

OPTICAL DISPENSER

Full time, experienced front desk. Dispensing of glasses & contacts etc. (248) 348-1330 or Fax (248) 348-7107

OPTICIAN-DISPENSER

Farmington Hills eye care center with busy optical shop seeks Full & part time experienced dispensers. Newly remodeled dispensary. Great work environment. Call Gary at (248) 538-6464 or fax (248) 538-6470

OPTICIANS - Experienced full & part-time dispensers needed for very busy office. Excellent wages, benefits & working conditions. Call Dennis at Direct Optical: (248) 553-8270

PART TIME MEDICAL ASSIST

Observer & Eccentric

EMPLOYMENT

Your HomeTown Classified ad is automatically posted on the internet! Visit us today.

hometownnewspapers.net

506 Help Wanted-Medical

PHYSICAL THERAPIST
Needed part-time Mon. Wed. & Fri 3 hrs./day for sub-acute rehab facility. Potential for greater hours. shift.
Contact Doug Hay
FARMINGTON HEALTH CARE CENTER
248-477-7373
Fax 248-477-2888

Physical Therapy Technician

TheraMatrix Rehab seeks part-time/full time technicians in our Livonia and Garden City outpatient clinics.
Fax resume and salary history to: 248-333-0276
An Equal Opportunity Employer

RECEPTIONIST

For busy ENT office in Farmington Hills, full time plus benefits. Filing, phones & some computer work. Send resume to 28300 Orchard Lake Rd, #100, Farmington Hills, Mi 48334
Or fax to - 248-737-0636

RECEPTIONIST FULL-TIME

No nights or weekends. W. Bloomfield. Fax resume 248-855-1323

RECEPTIONIST/ MEDICAL ASSISTANT

Busy OB/GYN office in Farmington Hills. Must be experienced. Call Mary Ann, 248-848-1479

RECEPTIONIST

$500 BONUS
Detroit-Livonia Area
People Person
$11-14/hr.
248-478-1166

REGISTERED NURSE

Kelly Healthcare has immediate opportunity for an experienced Pediatric RN in Wayne County. Provide nursing services in a child development center. Three month or longer assignment, daily 8:30-5. Contact Robert at (248) 324-3970 or fax: (248) 324-3972

Respiratory Dept.

RT, RN, EMT

Respiratory home care positions. Salary plus vehicle. Part-time or Full-time. 734-432-9848

REUSE TECHNICIAN

DaVita, formerly Total Renal Care, the second largest provider of dialysis, now hiring a Reuse Technician at the Novi Kidney Center. Full-time. Experience preferred but will train. Medical background required.
Send or fax resume to
Naomi - Novi Kidney Center
47250 W. Ten Mile Rd
Novi, MI 48374
Fax (248) 449-4218
Phone (248) 449-4215—.

RN Homecare/ Hospice Coordinator

Due to current growth we are looking for a Homecare/Hospice Coordinator. Candidate will enhance relationships with our already existing customer base. Homecare experience required. Hospice experience a plus. Michigan RN licensure required. Competitive wage and benefit package. Fax resume to Marsha Wilson at: 248-945-3333.

RN HOSPICE INTAKE LIAISON

Due to expanding growth Heartland Hospice will require an Office Intake Liaison. This person will help to educate our families & clientele about our Hospice services, and help facilitate referral process. Hospice experience a plus. Michigan RN licensure required. Competitive wage and benefit package. Fax resume to Terry Swanson at: 248-945-3333.

RN/LPN HEARTLAND HOSPICE

Are you tired of not having time to deliver what you feel is quality care to your patients? Would you like the opportunity to be a detailed oriented? If delivering quality care in an autonomous setting is appealing to you, then look no further. Due to our continuing growth, we currently have opportunities for FT/PT case managers, per diem case managers, admission/assessment RN, CNA and on call staff. If interested in any of these positions please fax your resume to Gloria or Kit at (248)945-3333. EOE

RN / LPN MDS Coordinator
Full-time. Experience in PPS only. Call: Middlebelt Health Care (734) 425-4200

RN, LPN or MED ASST
With experience needed for GROWING Dermatology practice in Ann Arbor/Plymouth area. Full or part time. Pay to commensurate with experience, excellent benefits.
Apply Today!
Fax resume to:
(734) 996-8767

RN/LPN - Part-time
(Day & Afternoon shift)
Apply in person:
Marycrest Manor,
15475 Middlebelt Rd.
Livonia, MI 48154

RN, LPN Staff Nurses

*$2400 Sign-on Bonus
$200/mo., 12 mos. max

CENA's

**$1200 Sign-on Bonus
$100/mo., 12 mos. max

State of Michigan license/ certification. Full & part time. All 3 shifts available, exc. benefits.
Farmington Health Care Center
248-477-7373
Fax 248-477-2888

RN or LPN

For busy Birmingham pediatric office. Full or part time; rotate Sat., 9-1. Call (248) 645-1737

RN OR LPN needed for private duty in Walled Lake for 15 yr. old female. Full time, nights, & part time 248-788-1135

RN's & LPNs

needed immediately for private duty case. 1 yr. exp. a must. All shifts available. Great pay. Call Keelie:
1-800-969-7723, Ext. 102

RN'S & LPN's

needed immediately for private duty case. 1 yr. exp. necessary. Midnight shifts available. Pediatric exp. a must. Great pay. Call Keelie at
1-800-969-7723, ext. 102

506 Help Wanted-Medical

RN's

MDS Coordinator, Part-time. RN/ LPN, part-time afternoon 8 hr. shifts. Great starting wage! Benefits! Flexible hours! Suburban location. Small nursing home with no Medicare. Low stress! Call Olivia for more info., 248-349-4290 or fax resume to: 248-349-1663.

SHIFT SUPERVISOR

Waltonwood of Royal Oak a licensed home for seniors is seeking experienced LPN/RN's for day and afternoon Shift Supervisor positions. Full & part-time. Full time positions eligible for medical and dental insurance. If you have experience leading team members, come join our team, we offer competitive wages, flexible hours and a pleasant atmosphere. If you are a caring person and would like to join our team, send resume to: Waltonwood of Royal Oak, 3450 W. Thirteen Mile Rd., Royal Oak, MI. 48073 or Fax resume to: (248) 549-6426

STAND-BY RESCUE PERSONNEL

National Environmental Co. has several openings available for rescue technicians. Looking for candidates with experience in EMT, ambulance, fire dept. or safety. Must be bondable with a good driving record. Will train. Part-time can lead to full-time. Please fax resume to Lauren at 313-841-7135
Inland Waters Pollution Control, Inc.
E.O.E. / Drug-Free Workplace

Surgical Coordinator

IMMEDIATE OPENING
Experienced, mature person for busy surgery practice. Good communication skills, multi-task, team player & computer knowledge needed. Fax: (248) 737-8759

Therapy

PTA

Needed for a Full time position at our sub-acute facility. Must have Associate degree. Great hours & compensation.
Contact Doug Hay.
Farmington Health Care Center
248-477-7373; fax 248-477-2888

Therapy

RRT/CRT's

Needed for full time 12 Hr. night shift on our busy ventilator unit.
Contact Doug Hay
Farmington Health Care Center
248-477-7373; fax 248-477-2888

X-RAY TECH
for busy Livonia orthopedic practice. Part or Full-time.
Call: 734-953-7244

X-RAY TECH, PART-TIME
Orthopedic Surgeon's Office.
6 Mile & Middlebelt.
(734) 522-7176

X-RAY TECHS & MEDICALS ASSISTANTS - full/part time. Good pay/benefits, 401K, health, etc. Fax 734-542-6102 or call Marge 734-542-6100
Livonia Urgent Care

508 Food/Beverage Restaurant

★ ACCEPTING ★
★ APPLICATIONS ★

- Bartenders

Full & part time shifts available immediately. Flexible schedule & benefits. The Plymouth Pub, Ann Arbor Rd. & Sheldon. Call between 9am & 5pm. 734-453-5340.

ANDIAMO ITALIA WEST
Join our team of professionals at one of the areas finest dining establishments.
★ SERVERS - Must have exp. in fine dining.
★ CHEFS - LINE COOKS
Please apply in person
Mon.-Fri., 2-4pm ONLY.
6676 Telegraph, Bloomfield Hills

BANQUET CHEF / COOK

Full-time with benefits.
Great pay. Fun atmosphere.
Call (734) 699-8100

BREAKFAST WAIT STAFF
5 days, 6-1pm, weekends off. Apply in person: 18900 Northville Rd, Northville. 248-348-4220

CAKE DECORATOR

Some exp. required. Flex hrs., part or full-time. Ask for Dan only, (734) 425-2060.

COLLEGE STUDENTS - Cook, Sandwich Board. Part-time, all shifts. No exp. needed. Cozy Cafe 734-455-3310.

COOK
FOR days or evenings, immediate opening. Duffy's Den.
Call 313-538-0040

COOK - Part-Time. DIETARY AIDE part-time. Needed. Hours: 3-7pm. Apply: American House, 35700 Hunter Ave.
Westland. (734) 728-8670.

COOKS
COMPARI'S in Plymouth is looking for motivated & reliable persons for a fun working environment. Exp. a Plus Full/part time shifts. (734)416-0100

Dan's Sub Shop
Farmington
Immediate opening
Flex. hrs., Fast paced, friendly place.
Great pay (248) 476-7054

DELI CLERKS

Busch's is seeking candidates ready for a new challenge in our food service operation. Candidates will help customers with food choices, stock & merchandise product & offer outstanding service. We offer full-time or part-time positions, training, $.50-$2.50 more per hour for weekend & evening shifts & health insurance benefits after 90 days for both full & part-time. Apply today at: 24445 Drake Rd. (Grand River & Drake) in Farmington, or contact HR at:
734-944-4322
email:
jobs@buschs.com
for more info
Busch's A World of Difference!

DIETARY,
DISHWASHERS & SERVERS
Part & Full-Time.
Call: 734-326-6537.

508 Food/Beverage Restaurant

FOOD SERVICE: "COOKS & SERVERS"

Dining Services Management Company has immediate openings for full & part time COOKS and SERVERS for retreat center in Bloomfield Hills. Must be able to work weekends. Experience a plus. Customer service oriented individuals need only to apply. Great benefits. 734-414-1113.

FOOD SERVICE

Dining Services Management Company has immediate opening for part-time salad-prep/ utility position for religious community in Farmington Hills. Mondays, Tuesdays & Thursdays, 9am-2pm. Customer service oriented individuals need only to apply. Call 734-414-1113.

GRILL COOK for Dandy Gander restaurant in Northville. Day Shift, Exec. wages. Apply in person, Or call (248)348-1920

HOST/HOSTESS
FULL-TIME.
Private country club.
Kathleen: 248-437-7337.

★Line Cook ★Asst. Kitchen Manager

SWEET LORRAINE'S seeks experienced people for our 4-star Southfield Cafe. Good Pay & Benefits. Call Keith for interview: 248-559-7311 ext. 24.

LINE COOKS & CASHIER - Full time, 7am-3pm, Mon. - Fri., Farmington Hills area. Please call Mike at 734-216-5193.

MESQUITE JUNCTION

Now Hiring-Experienced
• DAY & EVENING BARTENDERS
Health insurance available.
Apply within @13800 Middlebelt

NEED EXTRA $$$? Work When You Want

Corporate Catering Waitstaff
Must have 2 yrs. verifiable exp., reliable transportation
Weekly Wages, Top Pay
1-877-321-2854
culidet@aol.com

NORTHVILLE HILLS Golf Club is looking for Waitstaff & Banquet staff for the upcoming season at the Turning Pointe Grills and Bar. Please call (734)667-3531 and ask for Dawn Coleman or John Gillis

NOW HIRING! • Wait Staff • Dishwashers, part/full-time.
Apply after 3pm:
ANGELO BROS. RESTAURANT
33550 Ford Rd., Westland.
Ask for Kathy ★ 734-427-1872

NOW HIRING WAIT-STAFF
Immediate openings. Full & part-time at Starting Gate Saloon, 135 N. Center St., Northville. (248)349-5660

PASTRY CHEF & Bread Baker needed for European style bakery in Ann Arbor. Both positions offer excellent salary, benefits & vacation! Culinary training or Experience required. Send resume and salary history to 3880 Gensley Ann Arbor MI 48103
Or e-mail nikkiswap@aol.com

PREP COOK
Full Time
Stryker's Bar & Grill
Westland 734-721-2737

Restaurant Manager

*Experienced. Wine knowledgable. Ask for Sharon
(248) 689-2332

WAIT STAFF

Full/part-time. Apply Mon-Fri at: Fat Willy's, 19170 Farmington Rd., Livonia. 248-615-1330

WAITSTAFF

IMMEDIATE openings for Waltonwood of Canton senior community. FULL-TIME positions. Must be flexible and able to work weekends. Seniors, students and homemakers welcome. Full Time employees eligible for medical and dental insurance E.E.O. APPLY IN PERSON at Waltonwood of Canton, 2000 N. Canton Center Rd., Canton, MI. (E. side of Canton Ctr. Rd., S. of Ford Rd.).

WAIT STAFF WANTED
Great new culinary concept.
Fax resume 734-629-0345 or 248-601-9505 or go to:
needwaitstaff.com

512 Help Wanted-Sales

Are You Serious About A Career In Real Estate?

We are serious about Your success!!!

- Are you getting your Fair Share of Relocation Referrals? ***WE ARE!!!***
- Exclusive success systems program
- Variety of commission plans

Join our office and reap some ***Great Benefits!!!!***

Call Pam Danaher
Manager
South Lyon Office
248-437-4500
COLDWELL BANKER SCHWEITZER REAL ESTATE RESIDENTIAL REAL ESTATE

512 Help Wanted-Sales

A Career in Real Estate
Free Training

Location - Location
S.E. Corner of Six/Haggerty

- Free Pre-Licensing Training
- Full and Part Time Positions
- Group Health Coverage
- Structured Training Program
- In-House Closing Department

734-464-6400
Ask for Larry Frey or Frank D'Angelo
Century 21
Hartford South, Inc.
Check us out at www.c21-hs.com

A NEW CAREER?

REAL ESTATE IS BOOMING
Excellent Commissions.
Great Training.
DOUG COURTNEY
REMERICA
HOMETOWN
(734) 459-6222

AN EXCITING REAL ESTATE OPPORTUNITY FROM COLDWELL BANKER SCHWEITZER

How many times have you thought of a real estate career?

- Flex Time
- Unlimited Income
- The Best in Marketing Resources
- The Best Training
- Support You Can Count On
- Free Training

Experience our newly expanded Farmington Hills/ West Bloomfield location. Now interviewing new & experienced agents. Call Joan Char, Manager, for a confidential interview.
(248) 737-9000
COLDWELL BANKER SCHWEITZER REAL ESTATE RESIDENTIAL REAL ESTATE

APARTMENT SEARCH
A UNIQUE POSITION
See our display ad under Section 500.

APPOINTMENT SETTER, no experience necessary. Will train. Full/part-time evenings. Great pay. (248) 348-1515

AUTO SALES

Guarantee salary + commission. Fast moving suburban lot. Perfect for students. Benefits. Demo. Exp., or will train. For interview: 734-455-5566.

AUTO SALES NEW & USED
CRESTWOOD DODGE
(734) 421-5700

AUTO SALESPERSON

Large Metro Lincoln Mercury Dealership seeking highly motivated individual with auto sales experience. Full time or partnership position available. Full benefit package including demo. Please contact Joe Kochevan at Hines Park Lincoln Mercury,
(734) 453-2424 ext. 235.

A Career In Real Estate

This is the CURVE we use to measure agent satisfaction.
What CURVE does your company use?
To find out why our agents $mile often call
Jeff Kwartler
or
Ann Shahin today.
Now Hiring New and Experienced Agents
(248) 347-3050
COLDWELL BANKER
Schweitzer - Northville

CAREER OPPORTUNITY DAYS

REAL CAREERS FOR REAL PEOPLE
Earn a FREE Laptop computer and a new lucrative career at the same time!
East Side (800) 875-7653
West Side 248-260-0061
for an interview.

CUSTOMER SERVICE REP. Inside sales & order processing for multi location flooring distributer seeks an outgoing highly motivated individual w/ good communication skills & must be computer literate. Full benefits & 401k package.
Send resume Att to: Keith Sommers at Ericksons Flooring and supply 1013 Orchard St. Ferndale MI, 48220
Or Fax: 888-543-9663, Or Email Keith@Ericksonsfloors.com

DEPENDABLE ENERGETIC Sales Reps. Wage negotiable. Immediate openings. Apply: Elias Jewelry, 12 Oaks Mall, Novi 9248) 735-8877

512 Help Wanted-Sales

CHANGE YOUR LIFE!
Start a New Career in Real Estate TODAY with REAL ESTATE ONE
Find out more information by Attending a free one hour Question & Answer Session
On
Wednesday, June 20th
From 6 - 7:00 p.m.
At
20100 Civic Center Dr., Ste. 216
in Southfield
(248) 304-2299
or
Wednesday, June 20th
From 12 - 1:00 p.m.
At
7499 Middlebelt Rd.
in W. Bloomfield
(248) 851-4100
or
Thursday, June 21st
From 12 - 1:00 p.m.
At
217 Ann Arbor Rd.
in Plymouth
(734) 455-7000
or
call (248) 356-7111
For Additional Locations
Real Estate One...

FUN OPPORTUNITY IN RETAIL!

Part-time positions available in Novi & Farmington Hills. Women's apparel & customer service exp. preferred. Flexible hours required, don't wait! Call now!
i MATERNITY
1-800-468-6700 extension 381

JEWELRY SALES

Full time. Minimum 2 years experience. Excellent pay & benefits. Send resume to Jewelry Sales P.O. box 1154 Novi, MI 48376-1154

LOVE RETAIL - but need better hours? Ray's Lighting may be your answer. Become a certified Lighting Consultant while enjoying a rewarding career in sales. Novi location. Good pay, good hours & full benefits, Respond to 248-449-4500

Manufactured Home Sales. Earnings potential $30K+. MOBILE HOME BROKERS
(734) 697-2433.

$$$ MORTGAGE

LOAN OFFICER TRAINEES
TO $125,000 YR.+ benefits. ALL positions are w/National Lenders and ALL offer a BASE SALARY + TOP Commission and growth opportunities for aggressive people with SALES experience from ANY FIELD. Openings in All Areas.
Employment Center Agency
(248) 569-1636

Mortgage Loan Officers

Sales Driven? New office in Brighton looking for professional and dedicated individuals. Free training program. Sales or finance background preferred. Great Commission and benefit package.
SHORE MORTGAGE
Fax Resume
(248)433-0233
Attn: HR/Loan Officer
Or call: (888)462-7467 ext532

NO MONEY DOWN!
But, that doesn't mean there isn't a risk. If you want to invest in a career in real estate.
Call PAT RYAN
(248) 656-6500

Outside Sales Representative

National manufacturer of commercial water heaters, boilers, pool heaters and storage tanks is seeking a self-motivated, career-minded individual to enter our sales training program. Qualified candidates will possess excellent verbal and written communication, organizational and customer relation skills. Experience in customer service and/or sales a plus. Degree and/or experience in HVAC/ Plumbing or a related area is a plus. Individual will initially work at our Plymouth, MI facility as a Customer Service Representative while training for the outside sales position. Possible relocation required.

Competitive salary and excellent benefits package. Interested candidates send resume and a letter of interest to:

Attn: Regional Sales Manager
Lochinvar Corp.
45900 Port Street
Plymouth, MI 48170.
Lochinvar
High Efficiency Water Heaters And Boilers

512 Help Wanted-Sales

OUTSIDE SALES REP

Selling Dunhill Staffing System service. Salary, commission & full benefits. Fax resume:
(248) 395-0074.

OUTSIDE SALES TRAINEE

Excellent career opportunities available with an established building products manufacturer for individuals interested in a sales career with growth potential based on their skills and effort. Salary, bonuses, company vehicle, expenses paid and benefits.
Call: 248-478-7788

RADIO SALES

WMUZ Christian Radio has immediate openings in our sales department. This position will pay nicely for the experienced sales person. If you are ready to earn more and you're worth it, then we want to hear from you. Fax us your resume at 313-272-5045, or mail it to WMUZ Radio, 12300 Radio Place, Detroit, MI 48228.

A REAL ESTATE CAREER

Our affiliation with the GMAC Real Estate Network unites two of the most trusted names in the Western Suburbs. Our exclusive real estate services help you become more successful:

- Top Notch training
- Marketing tools
- Strategic systems for your client relationships
- Global relocations services
- Financial services

Plus our agents are entitled to GM Car discounts, vendor discounts, group health insurance, investments in GM demand notes and many more benefits. We are now looking for 4 more agents to complete our Fall semester training session.
Classes are forming now.
Call Darlene Shemanski:
(734) 451-5400
Quality Properties Inc. GMAC Real Estate
1365 South Main St.
Plymouth, MI 48170

REAL ESTATE ...AS A CAREER?

ALL REAL ESTATE COMPANIES ARE NOT THE SAME

If you are serious about entering the business and profession of Real Estate Sales, you owe it to yourself to investigate why we are #1 in the market place and best suited to insure your success.

- #1 Rated Franchise System
- Continuous Individualized Training
- 100% Commission Plan
- Group Health Coverage
- Free Pre-Licensing
- Latest Technical Computer Programs Enable You To Have The Competitive Advantage
- Unsurpassed Local and National Advertising Exposure

DISCOVER THE DIFFERENCE
Call Jim Stevens
or
Alissa Nead
COLDWELL BANKER
PREFERRED REALTORS
(734) 459-6000

$$$ Real Estate Openings

- Free Training
- Prime Livonia Location
- Full/Part Time
- Flexible Hours
- Guaranteed Success Program
- Unlimited Income

Century 21
Hartford North (734) 525-9600

RETAIL SALES & gift engraving store, full time. Engraving Connection, 930 W. Ann Arbor Trail Plymouth - 734-459-3180

SALES ASSOCIATE FULL-TIME

Art gallery with multiple locations looking for friendly and energetic full-time sales consultant. Wonderful work environment and generous benefits.
CALL LORI
AT (248) 207-6390

512 Help Wanted-Sales

SALARIED!

REAL Estate Agents
Starting Salary, $30,000 PLUS!
Benefits (health, 401K)
Incentives
Experienced agents and new trainees welcome
No other program like it available.
Why look anywhere else?
Work with the leader,
REAL ESTATE ONE, INC
For more information, please contact.
Ashley Baker at 248-304-2299
Or simply fax a resume to 248-356-4110
e-mail:
careers@realestateone.com

SALES CONSULTANT/ Manager Trainee

Would you like to build a career in a company that is known for its top quality products, award winning showrooms & work with experts in the industry?
The Tile Shop is a rapidly expanding ceramic tile & natural stone retailer/importer looking for career minded people to work in our Farmington store. As one of our sales professionals, you will receive comprehensive training in all aspects of the ceramic & stone industry, from sales & marketing to merchandising, inventory control, P & L and more. The average salesperson trainee can expect to earn $35 - $40,000 in their 1st year with us. Our managers can expect to earn $75,000+ on an annual basis. In addition to our attractive compensation package, we offer medical benefits, life, STD, LTD & a 401K plan.
If you have excellent communication skills, a professional work ethic, a team oriented attitude & thrive in a fast paced environment Call Michelle, Ian or Mark at (248) 442-8888
www.tileshopsuperstore.com
The Tile Shop is an Equal Opportunity Employer

SALES/ ESTIMATOR $60-80K + BENEFITS

Immediate opening for a dynamic. High-energy Sales person. Rapidly growing national company. Must have reliable transportation and be able to take and record accurate measurements. Fax resume to:
734-261-6190
or call Jim Jilbert for appointment at
734-261-6130

SALES/LEASING CONSULTANT

A rewarding career for a highly motivated Sales/Leasing Consultant. A successful full-service retirement community, is entering into its 13th year and is expanding its sales efforts. This position will provide you the opportunity to be part of the most rapidly growing segment of America's population The compensation package includes salary and generous commission plus excellent benefits. Send your resume with compensation history to:
The Trowbridge
Retirement Community
Attention: Executive Director
24111 Civic Center Drive
Southfield, MI 48034
EOE Drug Free Workplace.

SALES

Looking for a career change? Do you want to work for a progressive and fast-paced organization? If you answered "Yes" to these questions, then you need to start a career with Earthgrains - one of the largest producers of bakery products in the country. Earthgrains is currently hiring individuals who are highly motivated, self-starters to become Routes Sales Representatives for its Detroit, MI and its Toledo, OH marketing areas. Interested applicants may apply in person on Tuesdays, June 19th, June 26th, and July 3rd from 10:00 AM to 12 Noon at Blue Bird Bakery at 15135 Hamilton Ave. in Highland Park, MI or you may fax your resume to (734) 421-2661 or mail to:
EARTHGRAINS
Earthgrains
Attn: Human Resources
6315 Middlebelt Road
Garden City, MI 48135
An Equal Opportunity Employer.

SALES OPERATOR
Canton Area. Excellent computer skills & previous experience required.
Fax resume 734-729-6764.

SALES REPRESENTATIVE
For kitchen & bath center. Flexible hours. Be your own boss. (248) 336-6000

512 Help Wanted-Sales

SALES POSITIONS

No Experience Necessary
On the Job Training
BENEFITS:
•Company Paid
•Medical
•Dental
•Optical
•Disability
•TWO Retirement Plans
*Cell Phone/Pager/ Allowance
Call Sue: (248)474-8527 or fax resume: (248)477-7579

ALLIED STAFFING
Sales Representative to service the Greater Metro Detroit area. Offices are located in Detroit, Livonia, and Troy. Would be responsible for selling services to the entire metro area. Staffing Industry experience is preferred. Please call Andrew at 313-541-0000 to set up appt.

Serious About A Career in Real Estate?

We are serious about your success!

- Free Pre-licensing classes
- Exclusive Success Systems Programs
- Variety of Commission Plans

Join the No. 1 Coldwell Banker affiliate in the Midwest!
Call Sharon McCann at
(734) 462-1811
Coldwell Banker
Schweitzer Real Estate

TELEMARKETING POSITION
Part time. Mortgage Co. Livonia office. Contact Kevin
734-464-4620, ext 340

TIRED OF YOUR BORING, Run of the mill job? Discover the exciting world of real estate! We offer prelicense training & more. Call our Training Specialist Mary Hipo! Today for Details!
734-453-4300

UNLIMITED OPPORTUNITY

LITTLE VALLEY HOMES, with over 35 years in manufactured housing, has a few openings NOW!

- Paid sales training
- Benefits
- Great earning potential

Candidates will be highly motivated with sales background & good closing skills. Call now for confidential telephone interview:
248-474-6500
or fax resume to:
248-474-7730

WASHTENAW COUNTY'S largest roofing company looking for sales persons. Leads provided. $60K +. No cold calling. (734) 665-5555

520 Help Wanted Part-Time

VAL PAK Advertising

Advertising Sales Assistant-Part Time

Val Pak has an opening for a Sales Assistant based in Livonia. 20 hours a week with flexibility on hours. Requirements include: good communication and organizational skills, ability to handle multiple tasks and work for 4 individuals. Excellent working environment for the right candidate. Fax resume to 734-522-0246 or send to Val Pak, 28180 Schoolcraft Rd., Livonia, MI 48150. Attn: L. Baker.

CLERK-TYPIST City of Troy

Part-time. High school grad/ GED and able to type 40 wpm, prefer clerical & computer exp. $8-$11.50/hr. Apply by 4pm on 6-25-01 at City of Troy Human Resources, 500 W. Big Beaver, Troy. EOE

EVENING RECEPTIONIST
Answering calls, entering data into computer. Help agents with forms. $8.00 per hour.
(248) 626-8000

HEAD LIFE GUARD/AQUATIC COORDINATOR - Must be certified in life saving, first aid & CPR. Exp. in teaching a plus. Up to 40 hrs/wk., flex hours including eves & weekends. Farmington Family YMCA. Call Eric 248-553-1933

JANITORIAL HELP
Needed Evenings. Livonia Area. Excellent Pay.
Must be dependable.
Call 517-546-2966

LIFE GUARDS - eves. & weekends. Must be certified in life saving, first aid & CPR. $7.75/hr. Farmington Family YMCA. Call Eric 248-553-1933

LOOKING for part-time help. Flexible hours. Mechanical skills a must! Call Dave at 1-866-VEND-MGD

THE DEARBORN Book Store looking for part time help, $7 - $9 per hour. (313) 563-3630

520 Help Wanted Part-Time

PERSONAL ASSISTANT for leading producer with major corp. Work from home. Strong people skills for customer services. Training provided for the right person. Karen Erickson, GE Financial (877) 454-9333

SERVICE MERCHANDISER for publisher of greeting cards & stationery products to service stores in Oakland & Western Wayne counties. Ability to work independently. Needs reliable auto. Flexible hrs. Hrly rate & mileage. 1-800 333-6724 Press * 5057.

524 Help Wanted-Domestic

HOUSEKEEPING POSITION full-time. References. W. Bloomfield residence 1-800-436-2193

NEED HOUSEKEEPER, 1 to 2 days per wk. for cleaning & organizing in my Farmington Hills home. (248)478-8127

HELP WANTED
Employment/ Instruction Services
#500-598

526 Help Wanted-Couples

COUPLE WANTED
for luxury Birmingham apt. building as Resident Managers. Must be personable & have handyman experience. Great opportunity for the right couple, Please reply to: PO Box 3040 Birmingham, MI 48012-3040.

MANAGEMENT COUPLE

For 92-unit apartment in Livonia. Prefer experience. 2 Bedroom apartment included. Separate office. 248-626-3624

534 Jobs Wanted-Female/Male

AFFORDABLE,
Personalized Housecleaning,
Professional, Dependable.
Call Lynn 734-377-4196

PROFESSIONAL HOUSE CLEANER, 8 yrs. experience. References. Available Wed. & Thurs. Call (248) 968-4679

536 Childcare Services-Licensed

AN ADVENTURE in learning! Full-time openings for infant thru school age including Summer camp. Beautiful outdoor play area w/sprinkler water play for hot Summer days. Hot meals, age appropriate activities & computer learning. Get 5% off your 1st 90 days of tuition when mentioning this ad. 734-425-3446

CHILDCARE IN my licensed Livonia home, lots of love, TLC. 13 Yrs. exp. Hot meals. Excellent references. 248-442-0156.

GOVERNORS 2001 quality care finalist - has openings. We offer unlimited activities, including music & gym. 12 yrs. exp. Check us out: www.kellycare.com or call: (734) 459-9566

537 Childcare/Babysitting Services

CHILDCARE AVAILABLE in my Redford home. Summer only. 6am-5:30pm. School bus driver off for summer 313 387-1019

EXCELLENT CHILDCARE at an affordable price. Non-smoker, have references, Garden City area. (734) 266-1358

LIVONIA MOM OF 2 wishes to care for your child in my home. Mon-Fri. (734) 458-3938

Loving fun daycare in my Redford home; meals & snacks included. Exc. references & rates. Ages 2½ up. 313-543-3007

QUALITY CHILDCARE in my Canton home. Registered Nurse. Full time, Mon-Fri. Meals & lots of FUN! 734-340-2019

TOP QUALITY Childcare Available. Middlebelt/Ann Arbor Tr. area. Over 15yrs exp. Great rates. Ages 2-12 734-522-2567

538 Childcare Needed

CAREGIVER - 3-5 days per week for 3 young children in Plymouth. 734-455-4634.

DEPENDABLE NANNY for our 20 mo. old son in our Canton home. Non-smoker, own car, references. Tues, Wed, & Thurs 12-9, Sat 9-5 (734)495-0571

MATURE INDIVIDUAL-Summer help for 12 yr. old boy. Transportation a must. References. Non smoker. (734) 427-2306.

Advertising Sales Representative

Are you a self-starter?

You will be selling in the Waterford area. We offer base salary plus commission, as well as excellent benefits and generous time off policy. To qualify, you'll need a bachelor's degree (or equivalent) and experience in advertising, marketing or business with a minimum of one year sales experience. You'll need to know how to organize your time and your paperwork and possess superb communication skills.

If you are a dynamic sales person with newspaper advertising sales experience, our Oakland County retail staff needs you on their team.

Interested? Please submit resume to:
The Observer & Eccentric Newspapers
36251 Schoolcraft Road • Livonia, MI 48150
Fax: (734) 953-2057
E-mail: ebibik@oe.homecomm.net
Must include Job Code: RS

Art Van Sales Associates

Art Van Furniture is currently searching for Sales Associates to work at our Novi store. You can earn a great salary in commission sales. If you feel you are ready for a fresh start at a new career that makes you feel comfortable, consider this:

- Full-time commission Associates average $40k per year!
- Company paid health insurance, paid vacations for full-time employees
- A Comprehensive Training Program
- Flexible Schedule
- Average 43 hour work week
- 100% company-funded profit sharing program
- A multi-million dollar advertising and marketing program that guarantees a constant flow of customer traffic
- A 700,000 square foot warehouse stocked with over 50 million dollars of inventory

Apply in person or fax your resume to:
ART VAN FURNITURE
27775 Novi Road • Novi, MI 48377
Fax: (810) 983-2284
Must specify location

Inside Sales Representative

Our busy inside sale department is in need of someone who has a desire to help grow our Real Estate Classified section. This position is four days/32 hours per week.

Requirements include:

- Sales experience
- Good verbal and written communication skills
- Computer experience (typing skills required)

We offer base salary plus commission, liberal time off plan, 401(k), medical benefits.

If you meet the above requirements, please send resume to:

The Observer & Eccentric Newspapers
Job Code: ISR
36251 Schoolcraft Rd.
Livonia, MI 48150
E-mail: ebibik@oe.homecomm.net
Fax (734) 953-2057
Must have ISR job code.

Observer & Eccentric

MARKET PLACE

Your HomeTown Classified ad is automatically posted on the internet! Visit us today.

hometownnewspapers.net

538 Childcare Needed

Single parent needs week-end sitter in Westland. Exp. w/references. High school student welcome. Leave messege or after 6 p.m. 734-729-2003

540 Elderly Care & Assistance

CAREGIVER IS available as live-in helper for elderly lady. Home cooked meals. Excellent care. Call 740-385-6738

CARETAKER FOR Your loved one. Mature female, retired Mom & Wife will provide excellent loving care. Cooking, light housekeeping, dr. appts & errands ok. References provided. Call Carol (248) 474-2978

NURSE AIDE, experienced, reliable. Will care for elderly in their home. 24 hr. live-in or nights. References. Car. 313-794-2334

560 Education/ Instruction

Training-UNIGRAPHICS VER. 16 at Invenio/PGK starting June 25, 2001. 7am 3pm For information, call Sherry Mueller at 248-577-0153, x2221 or go to www.invenioeng.com possible job placement.

562 Business/ Prof. Services

SR. TECH writer, trainer, software implementation specialist seeking permanent full time position or long-term contract. For a resume e-mail: robertsonc@ameritech.net

574 Business Oppt. (See Class 390)

AAA GREETING CARD ROUTE. 100 Super Locations. (Local). $2500 wkly. FREE INFO: 1-800-277-9424 - 24 hrs.

ATTENTION Earn extra income. $1000-$7000/mo. Part/Full-time. Free booklet. 1-800-565-9834 www.21st-centuryhomebiz.com

25 Words + 13 Million Homes = Great Results

You can market your product to 13 million households throughout North America by placing your classified ad in more than 800 suburban newspapers like this one for only $895. One phone call, one invoice, one low payment is all it takes. Call the Suburban Classified Advertising Network fax-on-demand service at 800-356-2061 or 312-644-6610 x4731 to speak with a sales coordinator.

574 Business Oppt. (See Class 390)

ATTENTION: EARN WHAT you are worth. Mail order business needs help immediately. 522+ a week part-time. $1000-$4000/wk. full-time. Full training, free booklet. thriveondreams.com 1-888-932-6679

ATTENTION - Work from home! $522+/wk. part-time. $1000-$4000/wk. full-time. Free booklet. 1-800-445-1829 www.HomeTreasury.com

ATTENTION: WORK FROM HOME! Build Your Own Successful Business. $522/week Part, $5,000/week Full Time. Free booklet (800) 375-3652 www.purrfectmuse.com

ATTENTION! Work from home. Up to $1000-$5000/mo. Part-time/full-time. 1-800-280-4890 www.homebiz.com

AT&T-SPRINT PAYPHONE ROUTES. 50 Hi Profit locations, local. $1500 Potential wkly. Free Info: 1-800-800-3470.

Best Business Opportunity

Route service representing Fitness USA SUPERCENTERS placing displays in local retailers. Need dependable transportation and want the independence of owning your own business with high earnings. Tri-County territories available. You choose workdays and hours. Invest 20 hrs. weekly to earn up to $600/wk. Interested candidates call Joe Hofer at (248) 737-7200.

OUTSTANDING OPPORTUNITY for 3 energetic people, earn $2100/wk in 1 year & work from your home. For interview call 1-800-211-1202 x 16617, leave name/numer. All will be called

574 Business Oppt. (See Class 390)

GROWING BUSINESS needs help. Work from home. Mail order/e-commerce. $522+wk, part time. $1,000-$4,000/wk., full time. Free info. (810) 447-2255 www.ProsperousSystem.com

NEW, THRIVING business desires 5 highly motivated persons in sales of beautiful, quality, art-inspired home & garden decor products. Full or part-time. Make excellent money. Interviews scheduled June 23. Call (248) 305-9402

STAY HOME and work online! Flexibility. Step By step System. Complete training Free info. at www.r-r-goldmine.com Or call: (262)808-7830

VENDING ROUTE
$4K mo. Prime Locations.
$9630 Required. 800-253-8922

It's all here!

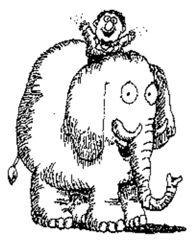

Observer & Eccentric Classified

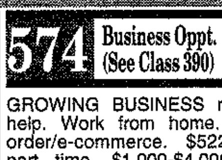

Announcements #600-698

600 Personals

CONGRATULATIONS TO Sara Richard for receiving the Academic Gold Certificate for maintaining an A- average thru 4th & 5th grade at Miller Elementary. Good job! Love, your family

LIFE IS A PRECIOUS GIFT! A very special couple is searching for a special woman to assist them in their dream to have a family through egg donation. The selected donor will be well compensated, if you're under 28 years of age, educated, healthy & athletic, medium build & height, brown/hazel eyes & brown hair, preferably with Italian ancestry & be willing to provide health history. Must have health insurance & be accessible for treatment in Oakland County area. Interested givers should call 1-517-752-4557.

636 Lost & Found

FOUND DOG - Dark chocolate looks like Lab & ?. No collar. 313-937-2443

636 Lost & Found

FOUND EYE glasses, corner of Shotka & Grandview, Westland. (734) 326-3491

FOUND - Senior class ring at Floodin Park. Call to describe. 734-981-9859

FOUND - Siberian Husky in W. Bloomfield. Please call: (248) 855-4444

FOUND: YOUNG Cockatiel. Wings appear to have been clipped, very friendly. Found in Livonia. (734) 261-0399. Must be able to describe bird.

642 Health,Nutrition, Weight Loss

ZAP YOUR FAT!!
Metabolism Breakthrough
30 day $ back guarantee
Willpower in a bottle
All Natural
Doctor Recommended
CALL TODAY
(888) 810-1465

Find it here!
OBSERVER & ECCENTRIC CLASSIFIEDS

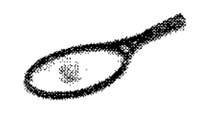

Merchandise #700-778

700 Absolutely Free

CLASSIFEDS YOUR NUMBER 1 SOURCE FOR LOCAL INFORMATION

ELECTRONICS BOOKS - approx 10 yrs. old. 734-453-7935

FREE BROKEN CONCRETE great for landscaping, patios, borders, etc. (734) 421-3468

FREE FIREWOOD. Already cut 12 to 24". You pick up. Farmington Hills. (248) 471-5547

FREE KITCHEN TABLE braces for person in Redford that took the table. Please call (734) 459-0639

FREE MOVING BOXES. (248) 474-0999

FREE PIANO & organ that needs a little work. Call Janet 248-855-2000 ext 225

FREE: Picnic table, Moon Valley, round, seats 8, needs refinishing. 734-397-0451

2 SLIDER windows, 62x53. & 4'x8' door wall. 248-390-3831

WOOD CHIPS - Clean, you pick-up. 248-476-9032

600's Announcements

600.....Personals
602.....Happy Ads
604.....Graduations
606.....Mother's Day
608.....Father's Day
610.....Holiday Potpourr\
612.....Sweetest Day
614.....Valentine's Day
620.....Special Announcements, Meetings/Seminars
622.....Legal Notices
623.....Adoption
624.....Misc. Notices
626.....Political Notices
628.....Car Pools
630.....Cards Of Thanks
632.....In Memoriam
634.....Death Notices
636.....Lost & Found
638.....Tickets
640.....Transportation/Travel
642.....Health, Nutrition, Weight Loss
644.....Insurance
646.....Bingo
648.....Wedding Chapel

700 Absolutely Free

TOTALLY free sofas to those who come and pick them up. Good condition. Great for basements, rec rooms, college etc. Call 734-425-4918

702 Antiques/ Collectibles

ANTIQUES BOUGHT! Postcards, china cups & saucers, paper dolls, floral dishes, perfume bottles, jewelry, linens 248-624-3385.

BEAUTIFUL 1920'S walnut buffet, Exec cond., $450 (248)546-7302

702 Antiques/ Collectibles

DETROIT JEWEL STOVE - with red handles, great condition, $600/best. (313) 618-3666.

HOTEL CASH REGISTER 1880 2 drawer; floor model Victrola w/ records; some Jewelry. All mint Call for Appt: (248)601-3322

IT ANTIQUES 50% off collectibles, glass, except for furniture. 16129 W. McNichols, Detroit. Sat-Sun only. Many sleepers.

OGOREK ANTIQUE & Street Freeks presents fine quality lighting, art glass, jewelry & more. Buy, Sell & Consignment. Burton, MI - 810-715-2299

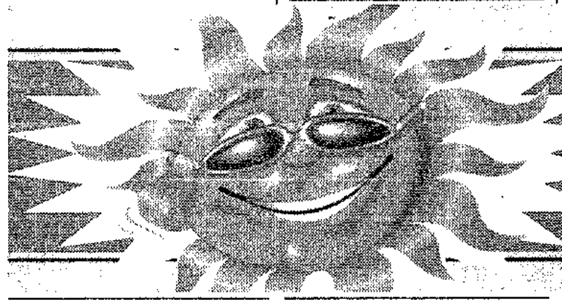

SUMMER SALE

Schedule a Home & Service Directory Ad for 4 times and we'll give you the ad for 6 times. *That's 2 FREE ads!*

Call today! Oakland County.....248 644-1070 Wayne County.....734 591-0900

HOME & SERVICE GUIDE

011 Asphalt/ Blacktopping

DJ'S BLACKTOP DRIVEWAYS
• Paving • Patching
• Seal Coating. Free Est.
800-724-8920 734-397-0811

★The Jeffery Co.★
Commercial Blacktop Paving
(313) 584-2430

022 Basement Waterproofing

EVERDRY BASEMENT WATERPROOFING
Free inspections, free estimates, licensed, bonded, insured, financing, 70,000 satisfied customers. Lifetime transferrable warranty. 800-878-9090

029 Brick, Block & Cement

★ AAA BRICK PAVING ★
All masonry work - repairs or new. Lic. & Ins.
Call Jeff: (734) 432-7878

AAA CUSTOM BRICK WORK
Additions - Alterations
Chimneys, Porches
Quality Work, Large, Small
Commercial & Residential.
New & Repairs
248-477-9673

AA SMALL JOB SPECIALIST
32 Yrs. Reputable, Quality work All Cement, Brick & Block work Driveway Replacement
Lic. & Ins. 248-348-0066

★ A1 BRICK REPAIR ★
Small jobs welcome.
Tuck Pointing, Brick Repair.
Insured ❑ 248-478-7949

Advanced Porch & Concrete
Licensed & Insured
734-261-7306 248-945-1516.

A & K MASONRY
313-467-7330

ALL BRICK WORK.
10% off (with this coupon).
• Chimney • Porch • Slabs
• General Masonry • Brick
• Tuck Pointing • Limestone Restoration Specialist
248-706-9224 734-416-0800

ALL CONCRETE Drives, porches, patios & walks. Also brick, block & foundation work. Lic. & Insured. Free Est. Call anytime...TODD HUMECKY 248-478-2602

ALL TYPE MASONRY REPAIR WORK. Chimney, porches, tuck pointing. Free Est. Cornerstone Masonry. (734) 729-7785

ALL TYPES RESIDENTIAL CEMENT WORK. Fully insured. Free estimates. Ray Vagnetti Cement Co. 734-464-1137

ARTISTIC CONCRETE & POOL RESTORATION
Driveways, Patios, Porches
Call (313) 943-4413

ATINA CEMENT CONTRACTORS all types of cement work, Driveways, garages/patios. Free Est. Lic./Ins. (734)513-2455

CANTON CEMENT COMPANY
Drives, garage floors, etc. Free removal on replacements. Lic/Ins. Free est. 734-261-2818

CONSTRUCTION SPECIALITIES
Concrete & Masonry.
New & Repairs. 734-953-8987

D & A CEMENT CO.
Small jobs accepted.
Free estimate. Lic & Insured.
313-271-7371, 734-458-4587

DOGONSKI CONSTRUCTION
Brick Block & Cement Work, Porches, Chimneys, Dr. Ways.
Free Est. 313-537-1833

MIKE IAFRATE CEMENT CO.
•Drives •Patios •Sidewalks
•Footings •Steps •Etc.
•Lic. •Insured 734-591-0888.

029 Brick, Block & Cement

PADULA CEMENT COMP.
Driveways • Garages • Porches etc. All types of cement work.
Call 734-525-1064

031 Building/ Remodeling

ADDITIONS PLUS, INC.
[illegible]
• Kitchens • Baths • Custom Cabinetry • Custom Home Renovations including Lower Levels. Guaranteed quality workmanship. Complete plan & design service available.
Lic. & Ins. 734-414-0448

BATHTUB CERAMIC TILE REPAIR • REGLAZE REMODEL
Call For Free Brochure
Unique Refinishers Inc.
1-800-235-6557

CUSTOM DECKS, Kitchens, Baths, Screen Room. Finished Basement. High Quality Workmanship.......734-762-0424

• Lippner Construction, Inc. •
Comm / Res. Rough / Finish. Additions • Dormers • Porches Vinyl Siding • Finish Carpentry Custom Int. Trim • Quality work.
Lic./Ins. 734-246-5643

ORSINI BUILDING CO.
Home Improvements:
Additions ♦ Kitchens ♦ Baths
♦Finished Basements ♦Decks
248-685-8276 - 810-707-4995

Rec Room, Kitchen Bath Specialists. All Remodeling, Formica & Laminate. Visa & MC, AMEX.
248-476-0011
313-835-8610

A FAMILY BUSINESS
RON DUGAS BLDG.
8846 CROWN, LIVONIA
• A PERSONAL TOUCH •
STAIRWAYS & RAILINGS
KITCHENS-VANITIES-COUNTERS
BASEMENTS-DOORS-WINDOWS
STORE RENOVATION
Lic. & Ins. 28 yrs experience
734-421-5526

040 Cabinetry/Formica

Buy Cabinets direct from Factory. Bring in your best quote & save. Contractors & Do-it-yourselves. 100 miles delivery from Novi. We Are Priced To Sell.
IXL Cabinets (248) 347-2306

041 Carpentry

CARPENTRY - BASEMENTS
Repairs • Complete Home Improvements. Lic & Ins Builder.
Call John: 734-522-5401.

FINISHED CARPENTRY
•Crowns •Doors •Railings
All Phases. Lic. 734-455-3970
http://espinoza.webprovider.com/qualitycarpentry/

MIKE'S CLASSIC CARPENTRY
• Libraries • Built-ins • Doors
• Cabinets • Hand Rails
• Hardwood Floors • Moldings
By Expert Carpenters.
Call Mike
313-541-9289
248-894-3094

248-471-2600
313-835-8610
Rec rooms, Basements, Kitchens, Bathrooms, New & Repairs

044 Carpet Repair/ Installation

PAT'S CARPET REPAIR
Power stretching, burns, seams, tears, pet damage, etc. Expert Repairs. 888-775-4404

048 Chimney Building/ Clean/Repair

AAA BRICK
★Chimneys★
And all masonry work.
New or repairs.
Lic. / Ins. 27 yrs. exp.
Call Jeff: (734) 432-7878
Toll free: 1-888-MR BRICK

[illegible]
CHIMNEY SPECIALISTS
Very clean, quality work
25 Yrs. Exp./New & Repairs
(248) 477-9673

Chimneys
Built New & Repair
Will beat any price!
Senior citizen discount
Licensed & Insured
BEST CHIMNEY INC.
248-557-5595
or
313-292-7722
4214 Woodward Ave, Oak Park, MI

055 Concrete

COMMERCIAL/ RESIDENTIAL driveways, porches, Patios, Specializing in brick pavers. (248)736-6000

060 Decks/Patios/ Sunrooms

A Custom Deck by SUPERIOR Vinyl, cedar or pressure treated. Gazebos too. Quality work at an affordable price. Lic. Bldr. insured Free Est.
Call 734-522-5290

BEAUTIFUL CUSTOM DECK
Wolmanized or Cedar. Lic., Ins. Free Est., 17 Yrs. Exp.
734-261-1614 248-442-2744

MICHIGAN DECK SYSTEMS
"The Best Name in Decking" Free Est. & computer design. Since 1985 lic/Ins.734-513-4999

069 Drywall

COMPLETE DRYWALL
Installation • Finish • Repair
Free ests. Ins. 734-921-1191

★★ DRYWALL FINISHING & PATCHWORK ★★
Free Est. - Reasonable Prices.
John ★ 734-427-6289 ★

070 Electrical

ABSOLUTE QUALITY ELECT
Free Est/Lic/Ins.
Call Livonia Electric Co.
313-706-6185.

ALL RESIDENTIAL EXPERT
Free estimate. Senior discount. Low prices. 7 days - 24 hrs. Lic. & Ins. Call: 1-800-253-1632.

ARNOLD ELECTRICAL CONTRACTOR
City & FHA violations corrected.
Comm./Res. 734-462-1877

Hot Tubs! Ceiling Fans! New Construction-all your electrical needs. Lic. & Ins. Builders Welcome!
(248) 471-1085.

RES.-COMM. WIRING/REPAIRS
Low Rates - Free Est.
Licensed - Insured
313-533-3800 or 248-521-2550

073 Excavating/Backhoe

Bulldozing, Excavating, Finish Grading, Parking Lot, Sewer & Water Repair. Ponds, Trenching, Pool Removal, Demolition.
Lic'd. & Ins'd. 734-459-8268

073 Excavating/Backhoe

Excavating, Trenching, Footings, Sewer, Water Lines, Parking Lots, Septic Tanks, Drains, Bulldozing. Lic & Ins.313-838-6731

081 Fences

★ A BETTER FENCE ★
• Ornamental Iron • Vinyl
[illegible]
Free Est. Pager: 313-250-2285

086 Floor Service

AMERICAN HARDWOOD
Hardwood Floor Specialist
Member of Better Bus. Bureau
20 years exp. 313-846-0942

K & K Hardwood Floors Inc.
★Install ★Refinish★ Recoat★
Experienced & Insured.
Call John...... 313-541-3107

OAK FLOORS
Expert Floor Sanding • Staining Repairs • Moldings. Your complete wood floor service.
734-692-0040

088 Furnaces/Duct-Installed/Repaired

DUCT BUSTERS
Duct Cleaning. We will clean, sanitize & deodorize your home.
Free estimate. 734-671-2925

100 Gutters

A-FLOW RITE
Seamless Gutters Installed & Repaired. Cleaned & screened. Est. 1978. Lic./Ins.734-459-6280

CLEANING, SCREENING, REPAIRS
(248) 471-2600

GUTTERS CLEANED EXPERT REPAIRS.
Also Light Carpentry. Reasonable rates. (248) 473-3931

GUTTER SHOP
Seamless aluminum gutters. Fast on time Service!
Insured. (734)341-3186

★★ LIVONIA GUTTER ★★
Cleaning, Renailing of loose gutters, screening, repairs.
New Gutters. 248-568-1948.

THERMAL-PLEX Seamless Gutters. $2.25 ft. Free Est. Lic & Ins. See ad in Ameritech's yellow pages. 734-753-0313

102 Handyman M/F

ABLE BUILDER, LIC. & INS. ALL Repairs & Remodeling. ANY Size Job, AAA Quality. ALWAYS Call 734-728-3418

Absolutely Lic./Ins.
DU-IT-ALL
Specials: Ceramic tile, Formica & Corion tops & kitchens. We also do complete basements & all other interior work, including electrical & plumbing, etc 248-889-7667

ALL FORMS OF HOME REPAIR & REMODELING.
20 yrs. exp. Any size job.
(734) 481-1491.

AL'S DO IT ALL
Carpentry•Elect•Plumbing•Paint
(248) 477-4742
(248) 352-3824

Custom DECKS:
LANDSCAPING & DESIGN
Call 734-454-1869

D & M HANDYMAN specialist in kitchens, baths, suspended ceilings, decks, Pergo floor, basements, remodeling, and much more. Free estimate.
(248) 615-7519

HANDY ANDY specializing in small jobs. Quality work. Reasonable prices. 734-513-0755

102 Handyman M/F

All-American
HANDYMAN SERVICES
Small Job Specialists
734-425-2333

NO JOB TOO SMALL - Fast, reliable, professional. All types of small repairs. 734-729-9114
Emergency: 313-999-6685

[illegible] Handyman
All types of work
(313)835-8610
(248) 471-3729

Mr. Handyman
WE DO AMERICA'S HOMEWORK.
Interior & Exterior Jobs. Our experienced Technicians are properly bonded & insured. Prompt, Safe, Reliable. In the Plymouth/Canton area
call: (734) 981-0573.

★ WEE PROJECTS ★
• Assemble •Build • Repair • Plumbing • Elec • Carp • Sheds • Playstructures 248-777-0062

103 Hauling/Clean Up

AFFORDABLE PERSONAL HAULING SERVICE
We clean out homes, attics, basements, garages, offices, warehouses & anything else. Complete demolition from start to finish. Free est. 248-354-3213.

A-1 HAULING - Moving. Scrap metal, cleaning basements garages, stores, etc. Lowest prices in town. Quick service. Free est. Wayne/Oakland Counties. Central location 547-2764 or 559-8138

D & J MOVING & HAULING
Clean-up, hauling & disposal of misc. items. We haul anything. 10-15 yd. dumpster trailers. You load, we load. Westland. Visa/MC accepted 734-421-0111

JDC HAULING Co. res./comm. debris, rubbish, concrete etc. 7 days. Joe (313) 601-7073 or 313-204-2655

YOU CALL, WE HAUL - 12 yd. dumpster, clean-up & removal, $275. Free Pick-Up & Delivery. Spring Cleaning, 248-342-5390

104 Heating/Cooling

Furnace Installation from $1195 w/air $2150. Duct cleaning from $199. Free est. Lic/Ins. 35yrs exp. 24 hrs svc. All makes/models.
734-266-0547 313-477-4210

LENNOX MECHANICAL
HEATING & COOLING
(248) 888-0055
Complete furnace & air conditioning services. Free estimates. Present this ad for $100 off any new Air conditioner

106 Home Improvement

HOUSE DOCTORS HANDYMAN SERVICE
AFFORDABLE HOME REPAIRS
Save money by using America's largest handyman service. Insured, bonded, guaranteed.
734-762-5006
OFFICES IN 40 STATES

108 Housecleaning

HOUSECLEANING - RELIABLE
Experienced. References.
• Weekly • Bi-weekly •
Andrea: 734-641-8513

HOUSECLEANING SERVICE
Efficiency & quality guaranteed.
Margaret: 313-850-7946
or Leave Msg. 313-843-8045.

CANTONHOUSECLEANING
[illegible]
(734) 455-5435.

IF YOU WANT YOUR HOME CLEANED THOROUGHLY, CALL 313-617-0819 734-254-9632

WEEKLY or Biweekly Cleaning 4 hrs/$60. References. Prefer long term. Leave message Sharon 734-254-9527.

WILL CLEAN Homes / Apartments at reasonable rate. For more information call: (734) 737-9741

121 Landscaping

♠ ACE LANDSCAPING ♠
Cleanup, shrub removal, weeding/trimming/sod/plants.
Complete landscaping
♠ 313-533-3967 ♠

AFFORDABLE PROFESSIONAL landscaping construction & lawn maintenance. Old landscaping removed & new installed. irrigation, grading, sodding, fall clean-up. 27 yrs. exp., free est. 248-354-3213.

BOB'S LANDSCAPING
Grading, sodding, sod repairs, excavating, pool dirt/concrete removal. Call 734-748-8688

DON-CO LLC
Landscape Construction Craftsmen. Full Service. Upscale Design/Build. 18 Year Licensed Contractor. Member MNLA. Visa/MC. Toll Free 866-366-2667

FIRST IMPRESSIONS Landscaping. Paver walkways & patios: retaining walls: tree & shrub planting.
(248) 706-3028

K.M.S. SERVICES
Landscaping. Specializing in brick paver patios, walks, rock retaining walls & much, much more. Free est. 734-327-4321

MR. SHOVEL
•Resodding of Lawns & Repairs •Drainage & Low Areas •Pool-Dirt-Concrete Removal
Paul: 734-326-6114.

123 Lawn, Garden Maint./Service

A & M LAWN CARE
Insured. Commercial & residential. Call (734) 717-4817.

COMPLETE LAWN SERVICE
Insured ♦♦ Weekly Contracts ★ (734) 467-3811, or visit www.rollingmeadowsonline.com

LAWN IMAGE
Lawn Service & Landscaping
Licensed & Insured
Call Eric: (734) 507-1720

SHRUB TRIMMING, Landscape Clean-up, Mulch Bed, Shrub Planting, Fertilizing, Mowing. All Observer areas. (734) 421-7127

138 Moving/Storage

INDEPENDENT MOVING
Free Estimates. Insured.
Low Rates! 248-548-0125

142 Painting/Decorating/ Paperhangers

A-ONE CUSTOM PAINTING
★Int./Ext. ★book now ext.
Prof. painting, free est. Ref./Ins.
By Fred, (248)553-3413

142 Painting/Decorating/ Paperhangers

ACCURATE PAINTING
Commercial, Residential,
Alum. Siding, Power Washing & Decks. (248) 353-2027.

BEAT ANY WRITTEN ESTIMATE
248-476-0011
313-835-8610
PAINTING/PAPERING
[illegible]

♦bella interiors♦
Custom int. painting at reasonable rates. Minor repairs, multi-colored finishes. Extra detail & prep. Seniors & move-in/out discounts. Free est (248) 792-2770

★ BOURQUE PAINTING ★
Quality work-Reasonable rates Lic & Ins. 20 yrs. exp. Free est. (734) 427-7332.

DANGOGH PAINTER
Traditional Interiors, Murals & decorative Artistic
734-981-9312

ENTERPRISE PAINTING CO.
SPECIAL DISCOUNTS
New Homes ❑ Re-Raints
free estimate ❑ 248-396-7750

FATHER & SON PAINTING
Interior, exterior, 33 yrs. exp. Ins. Free est. Call Harry (313) 945-1302 or 734-595-7475.

HERMAN PAINTING
Int. & ext. painting. Plaster & drywall repair. 46 yrs exp. Insured. Free Est. Larry: 734-425-1372

★ INTERIOR ★ EXTERIOR
PAINTING BY MICHAEL
•Res. •Coml. •Staining
•Textured Ceilings•Faux Finishes•Deck/Aluminum Refinish.•Plaster/Drywall Repair•Wallpaper Removal
•Free Estimates •References
248-349-7499; 734-464-8147

J. POND PAINTING
Licensed, insured, references. Alum. siding refinishing Professional father & sons, 40 yrs. experienced.
734-522-2738 248-471-4874

LIVONIA PAINTING
Int./Ext. power washing, deck preservation, spray aluminum, Lic. & Ins. 248-474-7181

M & M STUDENT PAINTERS.
Interior/exterior painting & plaster repair. Call Mike.
248-210-5933

PAINTING
INTERIOR EXTERIOR
29 Years. Exp. Ins. Ref.
Call: (734) 354-6551.

QUALITY PAINTING
Thorough Preparation.
Work Myself since 1967.
Neat, Reasonable & Insured.
248-225-7165.

147 Plastering

★A1 PLASTER & DRYWALL★
• New & repair work • Texture
• Coves • Dust free repairs •
All work guaranteed, 32 yrs exp.
Insured. ❑ 248-478-7949

148 Plumbing

ACTION PLUMBING & DRAIN SPECIAL- $69 Sewer Cleaning. All repairs & installations. Lic/Ins. Master Plumber.(248) 646-1898

TQM PLUMBING
24 Hr. Res. & Comm Service. Will beat any comparable Est. Ask about our current specials.
248-670-9791

ZEB PLUMBING LLC
Res. - Comm. & Service
Lic. Ins. - 24/hrs. 248-477-8507

(248) 471-2600
Plumbing & Sewer Cleaning.
Repairs & Alterations.

150 Pool Service

POOL OWNERS WANTED!!
Acme pools is looking for pools needing new liners. Kayak, Hendon, inground etc.
Fast service 866-269-2016

153 Pressure Power Washing

[illegible] POWER WASHING
•Aluminum & Vinyl Siding
•Deck Cleaning & Sealing
Brick Cleaning • Paint run off removal•Painting 248-477-7764.

All-American
HANDYMAN SERVICES
Decks • Siding • Concrete
Washing / Stripping / Sealing
734-425-2333

164 Roofing

ABSOLUTE QUALITY
At an affordable price! Tear off, reroof. Lic. & Ins. Customer satisfaction guaranteed.
Call All Pro Roofing:
734-722-9344 or 248-553-8860.

ABSOLUTE SATISFACTION
guaranteed. Ice dam specialist.
All Pro Construction
Farmington 248-553-4456

★ AJS ROOFING ★
Exp'd., Res./Comm. Lic./Ins. Finance avail. Reasonable rates. Call Joe for est. 313-461-5100

ALL ROOFING & REPAIRS
•Tear offs/reshingle/repairs•
Also Gutters & Siding Lic/ & Ins. (248) 542-1552

★ APEX ROOFING ★
Quality work completed with pride. Family owned. Lic. Ins. For honesty & integrity call:
248-476-6984 • 248-855-7223

B & M HOME SERVICES
Lic. & Ins. Roofers for 10yrs. Roofs, Garages, Additions, Siding Westland 800-988-2688

GARDEN CITY CONST.
• Roofing • Gutters •
Lic./Ins. 734-513-0099

LEAK SPECIALIST
Flashings, Valleys, etc. • Warr. Member Better Bus. B. • 29yrs. exp. Lic./Ins. 248-827-3233.

NAPIER'S ROOFING CO.
Residential / Commercial Roofing Specialists.
Roofing • Siding • Gutters
12 yr. warranty.
50 yrs. exp. Fully ins.
State licensed. Free est.
313-291-0747

ROOF & GUTTER REPAIR
Small jobs wanted
JOHN D. ULISSE
(248) 349-1765

Roofing • Siding • Gutters
Masonry • Remodeling
60 YEAR FAMILY BUSINESS
SENTRY CONTRACTORS, INC.
24631 Halsted
Farmington Hills
www.sentrycontractors.com
Quality & Professionalism
Lic./Ins. 248-476-4444.

248-471-2600
New & repair also rubber roofing, carpentry, insurance work.

177 Siding

BEAUTIFY YOUR GARAGE
with vinyl siding for
as low as $1900. Lic.
Roy: 313-778-0656

177 Siding

ALL SIDING REPAIRS
Aluminum & vinyl. Also Roofing & Gutters. Lic. & Ins. Free estimates.
(248) 542-1552

GARAGE SIDING from $1050, Windows, $265 ins. Gutters, $2.75/ft. Lic. & Ins. Call Terry at 313-535-5035 313-999-4177

SIDING • WINDOWS
Family owned • Reasonable
REDFORD ALUMINUM PROD.
734-464-1545 / 734-953-0399

VINYL & Alum siding, gutters, trim, awnings, roofing, related work.
ALSO EXPERT CLEANING
248-471-2600

191 Telephone Service Repair

ACCEPT - NO Substitutes
JEM COMMUNICATIONS
Reprs.& Installs/Lic. & Ins.
Comptr Netwkg/CATV Jacks
734-591-9068 or 248-314-1455

★ ALL WIRED UP ★
Jack installation & wiring for phone, fax & computers. Also, pre-wiring. Ron 248-592-9916.

194 Tile Work - Ceramic/ Marble/Quarry

Quality - Reasonable Rates
Remodeling ♦ Tile Repair
Comm. Res. ♦ 30 years exp.
(734) 341-3767

196 Tree Service

★ BUDGET TREE ★
Tree & shrub trimming & removal, stump grinding. Insured. Free est. 20% off any tree service. 1-800-964-7785

DIVERSIFIED OUT ON A LIMB
Tree Trimming & Removal,
Stump grinding • Brush removal
248-304-1936/ 810-450-5184.

FRANK'S TREE SERVICE
Trimming, Removal, Stump Grinding. Free est. Reasonable rates Ins. (734) 458-2505

G's TREES
Removal, Trimming, Stump Grinding. 20 yrs. exp. Ins.
(313) 383-6721.

HIGHLINE TREE SERVICE
Fast & friendly. Insured. Free estimates. (248) 766-8561

♦Spears Tree Experts Inc.♦
Trimming ♦ Removals
♦Stump Grinding •Lic/Ins.
734-844-7455

TREE TRIMMING & Removal - Fully insured. Reasonable rates. (248) 426-9519

230 Wallpapering

ALRIGHT! It's time to do it right! Professional Installation Paper removal & Scaffold work
Wall to Wall - 734-459-9991

★ WALLPAPERING ★
You take care in choosing your paper, We take care in hanging it. Call Chris 248-349-7775 or Cathy 734-427-3749

WALL PAPER removal, insured. Work very clean. Free estimates. Residential/commercial Al Lazar (248) 559-8750

248-471-2600
Papering, Removal, Painting, Repairs. Exp. Women. Visa/MC.

240 Windows

QUALITY WINDOW CENTER
★ Andersen Windows ★
25 + years exp. replacing old drafty windows with Andersen.
★ Special off season pricing
★ Free Estimate
800-328-7250

Classified Ad Index

CLASSIFICATION	NUMBER
Employment	500-599
Announcements	600-690
Merchandise	700-754
Autos/RVs	800-878
Autos By Make	834-874
Boats, Motors	802
Motorcycles, Mini Bikes	807
Trucks	822

Our complete index can be found on the second page of Real Estate section

TO PLACE AN AD

DIAL CLASSIFIED DIRECT

Wayne County	(734) 591-0900
Oakland County	(248) 644-1070
North Oakland County	(248) 475-4596
Rochester/Rochester Hills	(248) 852-3222
Fax Your Ad	(734) 953-2232

Walk-In Office Hours:
Monday - Friday, 8:30 am-5 pm

After Hours: Call (734)591-0900 to use our 24-Hour Voice Mail System

Deadlines: For placing, cancelling or correcting of line ads.

Publication Day	Deadline
SUNDAY	5:30 P.M. FRI.
SUNDAY REAL ESTATE	5:00 P.M. THUR.
THURSDAY	6:00 P.M. TUE.
THURSDAY DISPLAY REAL ESTATE	3:00 P.M. MON.

You can view the Observer & Eccentric Automotive Classifieds on the web at:

http://oeonline.com

Built in America's HEARTLAND

Dodge Neon an American Pocket Rocket Sport Sedan

BY STEVE SCHAEFER
© AutoWire.Net

There is another player in the growing youth vehicle market, and it's not a Honda or a Volkswagen. This one is built in Belvidere, Ill., America's heartland.

Challenging the Honda Civic, Volkswagen Jetta, Ford Focus, and a few others, is the new Dodge Neon R/T.

Neons are sold only at Dodge dealers. The car comes exclusively as a four-door sedan, but spans four models, including the SE, ES, R/T and ACR (Automotive Club Racer). The Neon received a thorough redesign for the 2000 model year, so the 2001 models are tweaks upon the new overall package.

When it debuted in early 1994 as a 1995 model, the original Neon was one of Chrysler's first "cab forward" designs from the enlightened team of designers who have penned some of the most beautiful and interesting cars of the last decade. That shape lives on in 2001, but the body panels have been tightened up, with sharper fender lines, turned-up taillights, and a more aggressive nose.

In early ads, the Neon said, "Hi." Today's car says, "How ya doin?"

The little Dodge is classified as a compact car by the EPA, so there is plenty of room inside for you and

BILL BROWN FORD

SELECTION IS EVERYTHING!

~ OVER 2200 VEHICLES AVAILABLE ~

2001 FOCUS ZX3 — 0.9% APR — 196 Available
Automatic transmission, air, speed control & tilt wheel, power windows, power mirrors, AM/FM CD, power locks, rear defrost.
[6 at this price]
A-PLAN 36 MONTH LEASE WITH RENEWAL: 10% Down $1373 — $171** Per Month; Zero Down — $216** Per Month; WAS $15,265 A-PLAN $12,246* OFF LEASE BUY

2001 TAURUS — 0.9% APR — 288 Available
FREE POWER MOONROOF
Air conditioning, ABS, keyless entry, power seat, power windows, power locks, speed control, floor mats
[10 at this price]
A-PLAN 36 MONTH LEASE WITH RENEWAL: 10% Down $1864 — $206** Per Month; Zero Down — $261** Per Month; WAS $22,060 A-PLAN $16,520* OFF LEASE BUY

2001 F150 XLT SUPER CAB — 294 Available
Six cylinder, automatic transmission, air, capt. chairs, power widows, power locks, tilt, speed control, sliding rear window.
[10 at this price]
A-PLAN 24 MONTH LEASE WITH RENEWAL: 10% Down $2103 — $99** Per Month; Zero Down — $189** Per Month; WAS $26,445 A-PLAN $17,671* OFF LEASE BUY

#1 WINDSTAR DEALER IN THE USA

2001 WINDSTAR LX — 0.9% APR — 293 Available
Four door, air, power locks, power windows, power mirrors, AM/FM cassette/CD, remote keyless entry, floor mats, electric rear defrost.
[9 at this price]
A-PLAN 36 MONTH LEASE WITH WINDSTAR RENEWAL: 10% Down $2262 — $219** Per Month; Zero Down — $285** Per Month; WAS $25,805 A-PLAN $18,465* WINDSTAR TO WINDSTAR OFF LEASE BUY

#2 TAURUS DEALER IN THE USA

2002 EXPLORER 4 DOOR XLS — Best Buy! — 495 Available
Trailer tow, speed control, tilt wheel, cassette, cloth buckets, power windows, power locks, power mirrors, air conditioning.
[2 at this price]
A-PLAN 24 MONTH LEASE WITH EXPLORER RENEWAL: 10% Down $2250 — $192** Per Month; Zero Down — $287** Per Month; WAS [illegible] A-PLAN $20,168* EXPLORER OWNER LOYALTY OFF LEASE BUY

2001 RANGER EDGE 4x4 SUPERCAB — 0.9% APR — 291 Available
4.0 V6, automatic transmission, in-dash 6-CD player, power windows, power locks, speed control, tilt wheel, air conditioning, keyless entry, limited slip axle, color keyed bumpers & wheels & molding
[10 at this price]
A-PLAN 24 MONTH LEASE WITH RENEWAL: 10% Down $2098 — $150** Per Month; Zero Down — $239** Per Month; WAS $25,190 A-PLAN $17,894* OFF LEASE BUY

2001 SUPER DUTYS
68 AVAILABLE!
Meyer 7 1/2' PLOW $1500 with purchase of F250 out of stock.
Hurry only 68!!!

2000 PARCEL DELIVERY VANS
2 IN STOCK! 15' WITH RAMP!
Final Clearance Available to Everyone Below A-Plan $19,871*

FRIENDS & NEIGHBORS: Your Payments are the Same - With Only an Additional 4% Down!

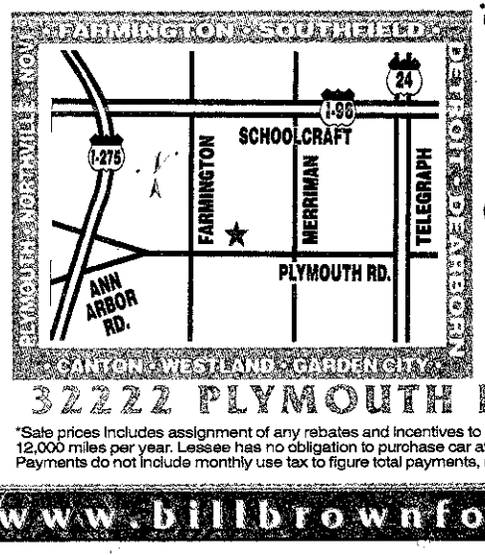

BILL BROWN Ford — BlueOval Certified

Blue Oval Certification is recognition of the high level of customer satisfaction achieved by this dealership with every purchase, lease and service experience.

1-800-878-2658

32222 PLYMOUTH ROAD • LIVONIA • SHOP ONLINE AT FORDAPLAN.COM

MODEL	DOWN PAYMENT	TOTAL DUE AT INCEPTION
2001 TAURUS	10% Down	$2350
	0 Down	$400
2002 EXPLORER	10% Down	$2775
	0 Down	$500
2001 F-150	10% Down	$2450
	0 Down	$300
2001 WINDSTAR	10% Down	$2800
	0 Down	$505
2001 RANGER	10% Down	$2575
	0 Down	$425
2001 FOCUS	10% Down	$1700
	0 Down	$300

*Sale prices includes assignment of any rebates and incentives to BBF. Don't forget to add tax, title and destination charges. All prior sales and adv. excluded. Includes assignment of rebates. **Lease with down payment as shown, 15¢ per mile in excess of 12,000 miles per year. Lessee has no obligation to purchase car at lease end, but may arrange to purchase at a price to be negotiated with BILL BROWN FORD at lease inception. Subject to credit approval. Lessee is responsible for excess wear and tear. Payments do not include monthly use tax to figure total payments, multiply times number of payments. Pictures displayed may not represent actual sale vehicles. Destination included with lease payments. APR in lieu of rebates. Sale ends 6-22-01.

L5399772

www.billbrownford.com www.billbrownford.com www.billbrownford.com

Heartland from page H1

your friends. The upswept side windows convey coziness even as rear legroom exceeds many competitors. The SE model would make a pleasant commuter vehicle. But the R/T model is this week's test car, in bright silver metallic, and it stands out from the crowd with its full bag of goodies.

The most important, at least to the driver, is the 2.0-liter high-output Magnum engine. It puts out 150 horsepower versus the 132 horsepower of the standard engine. That's reasonably generous for a small car. The R/T comes with a sporting five-speed manual transmission, which enables drivers to keep the car in gear all the way up to redline rpm levels, where it can make a difference. Fuel mileage is a respectable 27 city, 33 highway, but the little rocket does opt for premium fuel.

The R/T follows the youth market hot sedan recipe with a sport suspension, which includes unique springs, struts, shocks and antiroll bars. These are just the things that young drivers love to add to their cars themselves, as are the Neon's 16-inch alloy wheels with low-aspect-ratio performance rubber. There is also a performance tuned exhaust system with bright exhaust pipe tips, and "Firm-feel" 16:1 steering.

All 2001 Neons get improved brakes, but the R/T sports four-wheel discs with antilock, traction control, and electronic brake proportioning.

If the Prowler is Chrysler's factory-made Hot Rod, then the Neon R/T is Dodge's factory compact Sports Sedan. The outside of the R/T wears unique front and rear fascias with air dams, a towering trunk lid-mounted spoiler, and side sill extensions. The pieces don't disturb the overall taut lines of the Neon, although some drivers may do a double take when they see a 48-year-old guy with a graying beard driving a Neon R/T.

Inside, the R/T package adds a leather-wrapped steering wheel and shift knob, a color-keyed instrument panel bezel with white gauge faces, and unique bucket seats.

The Neon starts out at just $12,715, but my test car was loaded with options. A $1,010 package delivers leather seats and supplemental side airbags. The power sunroof costs just $595 more. A four-disc CD changer is mounted very low in the dash, and along with the stereo system itself, it sounds full and resonant, with plenty of bass response. The extra 18 horsepower adds $250. That brings the grand total to $18,955 after a welcome $860 "Customer Preferred Discount."

By far the largest upgrade is Customer Preferred Package 25H. For $4,430, it adds the stuff most people apparently want, such as air conditioning, power windows, a 140-mph speedometer, power operated/fold away outside mirrors, central locking, fog lamps, illuminated vanity mirrors, lots of grab handles, and all those add-on pieces that make the car look so cool.

One oddity, however, is the Neon is the only car I have ever driven that combines power front windows and hand crank rear ones.

Overall the R/T walks the walk and talks the talk. In a world infatuated with lowered, tricked-out Honda Civics, an all-American entry is rising up to grab some attention.

The Neon R/T is an American Pocket Rocket Sports Sedan.

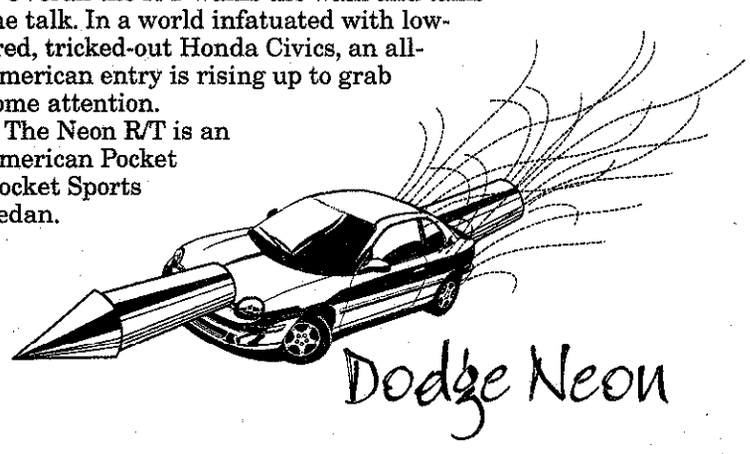

Observer & Eccentric

AUTOMOTIVE

Your HomeTown Classified ad is automatically posted on the internet! Visit us today.

hometownnewspapers.net

Your Classifieds Continued In Following Section

This Classification Continued from Page G11.

822 Trucks For Sale

RANGER 1994 XLT extended cab - 5 speed, great cond., many extras. 103K. $4431/best offer. 248-476-6429

RANGER XLT 1998 - 4 liter V6, auto, liner & cover, luxury pkg. $10,500/best. 248-368-1981

RANGER XLT 1993 - 3.0 V6, 5 speed, bedliner, tonneau, $2,950. (734) 425-6374

SILVERADO 1996 - ext. cab, black, loaded, 2WD, Vortec V6, CD. 72K $11,500. 810-743-8136.

SILVERADO 2000 ext. cab, 4x4, 3 dr., off road package, towing package, premium sound CD/cassette, bedliner/cover, 43k, $21,900. (810) 220-4588

SILVERADO 1997 - long bed, very good condition. Many options. $11,000. 734-522-8069

SONOMA 1991 - pick-up, work truck with cap, new exhaust & battery. $2400. 734-513-2410.

TOYOTA 1997 T-100, 4x4, extra cab, SR5, Black, loaded, 65k miles. $17,200/best. Henry 313-533-7177 or 313-561-6429

TOYOTA 1993 4x4, new 32" tires, 4cyl, hi-miles. reliable needs work $3800 248-681-3206

VOLVO 1987 22 ft. box truck diesel engine 230-V6, low mileage, dock high, good condition, non-smoker, Many new parts. $6,000. (248) 471-5788

824 Mini-Vans

AEROSTAR 1996 extended, air, cruise, power windows/locks, $8000. (734) 525-5698

AEROSTAR, 1996, ext. 4 WD, 45K, loaded, rear air, trailer tow, warranty. $10,500. 248-879-9474

AEROSTAR 1994 - $3100. 150K mi, good condition, great for towing. 248-449-5038.

AEROSTAR 1995 - 88K miles, auto, pl/pw, cassette, hitch, air, $4500/best. (248) 669-7585

AEROSTAR 1994 - loaded! pw/pl, air, cruise, trailer hitch, tilt, am-fm cassette, 6 cyl, 133K mi. Looks good/well maintained! $3500/best. 313-937-3886

AEROSTAR 1993 - 137,000 miles, runs well, $3500/best. (734) 454-1630

AEROSTAR 1996 tan, extended, rear heat & AC, 4.0, exc. cond. $10,000. 734-728-9607.

AEROSTAR XL 1993 139k, 7 passanger. Runs, needs body work. $1800. 248-345-4235

AEROSTAR XLT 1991 - Auto, air, cruise, AM/FM cassette, very good cond. V6 2 yr. engine. Alarm, hitch, new tires, 95K mi. $3500/best. (734) 525-3607

ASTRO 1993 extended conversion, good condition. 115,500 miles. $3700. (248) 661-0188.

ASTRO 1999, 15k mi., loaded, must sell. $20,000 or take over payments 313-537-7632.

ASTRO VAN 1996 - 91K miles, 8 passenger, rear air, $7000. 734-459-6552

CARAVAN 1997 ES - exc. cond. loaded TV, VCR, extended 100K warranty new brakes/struts/tune-up. 98K highway miles. $12,900. 248-661-8039.

CARAVAN 1999 42,000 miles, great gas mileage, well maintained. $9,900. (734) 427-0935

CHEVY 1992 Astro CL 8 passanger van, loaded, 4.3L, very clean, runs great, very well maintained. New tires & exhaust. 118,000 hwy. mi. Must see. $4500/best. (734) 525-4545

CHEVY 1997 Astro LS - clean, V6 auto, air, 8 passenger, 27k $13,500. (734) 482-5296

CHEVY ASTRO, 1995, LT, automatic, loaded, low engine miles, $6,200. 734-397-1081.

CHEVY ASTRO 1994 runs good, looks good, 112K. $4200. (248) 344-1554

CHRYSLER 1996 Town & Country - Kept up, sharp, power, 105k, $8300. 248-478-2995

CHRYSLER 1997 Town & Country LXI - sliding dr. each side, exc. V6, 81k freeway mi. Beige leather int., deep blue/amethyst ext., loaded w/options, 3 alarms. Bargain price $12,990. Eves or wk/ends (248) 650-2748

CHRYSLER TOWN & Country 1995, Loaded, well kept, 95K mi. $8500. 248-474-7487

CHRYSLER 1996 Town & Country LXi, amethyst exterior, extra clean beige leather interior, loaded, 2 sliding doors, 107K miles. $8000. 248-828-7631

CHRYSLER 1997 Town & Country SX, 3.8 liter engine, 77K miles, two sliding doors, child seats, cd/cassette, to be traded soon if no buyers, $11,000 or deal, 248-344-8759

CHRYSLER, 1993 Town & Country, Winters in Fla., leather, loaded, 64,500 miles, white, exc. con., $8,500. 248-423-8516.

DODGE 1997 Caravan - green, air, cruise, power locks, dual doors, exc. cond. 87,000 mi. $8800/best. 248-557-9066

DODGE CARAVAN 1993, looks & runs good, $3400/best offer. 734-981-1665

DODGE 1999 Caravan - SE, V6, 4 dr., 31k, all power, white, $13,995/best. 734-427-7221

DODGE 1994, Grand Caravan, loaded, exc. cond., 80K miles, $6,995. (248) 471-5848

DODGE 1996 Grand Caravan ES - loaded, quad seats, clean, $7995. (734) 261-8686

DODGE GRAND Caravan 1993 awd, clean, 102K miles, leather interior, cd, $5500. 248 681-1902

DODGE 1994 - V6, gray, air, am/fm cassette, 66K, sharp. $6300/best. Call: (313) 493-9156.

FORD AEROSTAR 1997 excellent shape, 56K miles. $9,500. Ask for George 734 455-6567 313-961-8426 extension 410

FORD, 1994 Aerostar. 108k mi., good condition, runs great. $4,000. (734) 513-0016

FORD AEROSTAR 1996 7 passenger, pw, pl, air, cruise, runs good 150k. $3950. 248-347-6877

FORD 1992 Aerostar Runs excellent, 1 owner, Michelin tires, auto, cruise. 122k miles. $2200/best. (734) 464-0247

FORD AEROSTAR 1993 XLT extended, 126,000 miles, exc cond., $4300. (734) 425-7789

FORD WINDSTAR GL 1998 loaded, dual air, power everything, mint green, $9,500. (734) 421-3468

FORD WINDSTAR GL 1998 V6 3.8L, Auto, FWD, 54k miles, air, all power, seats 7, dual airbags, ABS. $13,900 (313)813-7853

FORD WINDSTAR 1995, 3.8L, 73K miles. Power windows/locks, ABS, great cond., $6,500/best (734)453-3888

GRAND CARAVAN 1993 - clean, exc. cond., 87k, full power, $4900. (734) 414-7286

GRAND CARAVAN, 1994 LE. Leather interior, Class 2 trailer hitch, $3300/best. (248) 433-9466

GRAND CARAVAN 1996 LE - 3.3 V6, exc. cond., 5 dr., dual air, 67K, $10,200. 248-626-4927

GRAND CARAVAN 1994 LE. White w/green trim. 6 cyl., 3.3 liter engine, fully loaded, TV, VCR, well cared for, new tires & brakes, 84,000 miles, $4900. Original owner. 734-207-8943.

GRAND CARAVAN 1999 SE. Clean, fully equipped, 51K, Teal. $12,700. 248-334-7315

GRAND CARAVAN SE 1993 - no rust, newer tires, new battery, clean, 110K, $4000/best. (734) 522-5379

GRAND CARAVAN, 1996, V-6, 74K, power, 4 high back buckets, tilt, cruise, mint, $9,800. After 5pm, 248-348-7104.

GRAND VOYAGER 1998, burgandy, several new parts, 115,000 hwy miles, $8900 or best offer. 313-538-1511

GRAND VOYAGER 1990 LE - new trans, fuel pump, starter & brakes, trailer hitch, runs well, $2300. 248-471-2062

HONDA ODYSSEY 1996 - 69K miles, 7 passenger, loaded, warranty, $12,900. 248-210-6965

LUMINA APV 1995 loaded, CD player, $5500. (313) 886-5097

LUMINA APV 1995 120,000 miles. $5200. 810-444-1014

LUMINA, 1990, APV. New engine has 49K mi. Runs great. $4,100 blue book. 734-422-4228

LUMINA 1994 - Exc. cond! 3800 engine. New tires/cooling system. $3800. 248-656-8330.

MERCURY VILLAGE, 1997. 39,550 Miles, exc. cond. new tires, $11,500. 734-455-8689

MERCURY 1994 Villager - 7 passenger great cond., hwy. miles, $4900/best. .....SOLD

MERCURY VILLAGER (Estate) 2000, sage, leather int., 15k miles, $20,000. 248-258-3435

MERCURY VILLAGER GS 1994 Green, good cond, runs perfect, $6000/best (734)454-1303

MERCURY VILLAGER LS 1994 loaded, 114,000 miles, very clean, green/tan. $4,150. (248) 895-7115

MERCURY VILLAGER, 1995 GS - 56K Miles, gold/navy trim, 3 Liter V6, auto, rear heat & air, privacy glass, remote entry. 1 Owner. Spotless inside & out. $8900. 734-254-0313.

MERCURY VILLAGER 2000 Silver, loaded, 21K miles, $18,500 (248)888-9442

MERCURY VILLAGER 1999, blue ext./grey int. Rear air. Power seat. $14,900. 248-723-0261

MONTANA 1999, all power, CD player, traction control, low miles, exc. cond. $18,000 248-442-9707

NISSAN 1994 Quest - AC. cruise, ABS, Loaded. 91K mi. Exc. $7500/best. 248-738-5607

NISSAN QUEST 1993, aquamarine, auto, air, 7 seats, 1 owner. Pete - 248-620-9467

NISSAN 1999 Quest GXE, spotless one owner vehicle, $17,995.
TaMaROFF (248) 353-1300 Tel-12

OLDSMOBILE 1998 Sillhouette, GLS, extended, metallic teal w/stripe, fully loaded w/extras, Great gas mileage, 36,000 miles, $17,000/best offer. 313-537-1108

PLYMOUTH 1998 Grand Voyager SE - 7 passenger w/2 child seats, 3.3L V6 engine, roof rack, AM/FM cassette/CD, preferred pkg. 25D, burgundy on grey, 51,600 mi., original owner, all records, clean. $13,000. 248-473-2698 248-363-8836

PLYMOUTH GRAND Voyager SE 1993, 93,000 miles, 3.3 L. V6, $3900/best offer. 248-689-3206

PLYMOUTH 1997 Grand Voyager - 50K mi. 3.31. $10,500. 248-425-2137

PLYMOUTH, 1996, Grand Voyager SE. Loaded, 51K. New tires, brakes. exc. cond., drives well. $9,900. 248-258-5117

PLYMOUTH 1997 Voyager SE. 3.3 L, dual doors, options, 61K miles. $8,700. (248) 723-0145

PLYMOUTH 1996 Voyager - great cond. 86k miles, dark green, tan cloth int. $6,000/best. (248) 375-9462

PONTIAC 2000 Montana - extended, loaded, 13K miles, $20,500. (248) 626-0461

LOOK PONTIAC MONTANA 1999 Loaded, 26k miles, 4 dr, pwr sliding dr, Exec. cond. $17,900 (248)608-8455

PONTIAC 1995 Transport - 7 passenger, V6, loaded, power sliding door. Very clean. $6300. (313) 592-1137

PONTIAC TRANSPORT 1994 looks/runs great! 170k miles, $3,500/firm (810)574-9717

PONTIAC 1996 Trans Sport. 7 Passenger, power sliding door. $6100. (810) 714-3533.

SILHOUETTE, 1999 GLS - 34K miles, loaded, leather, air front & rear, CD, gold package. Immaculate, no pets or kids in van. MUST SELL! $18,900. Call 248-877-1714 anytime.

TOWN & COUNTRY 2000 LSI - quad seats, power, air, CD, 19K, warranty$22,900. 734-981-2960

TOYOTA PREVIA LE 1992 exc. cond., loaded $6000. (248) 433-3637

TRANS SPORT, 1998, 45K, air, new brakes, power window/locks, CD, $12,900. 248-844-9934.

TRANS SPORT 1997 - V6, loaded, 80,000 miles, must sell, $10,000. (734) 432-9178

VENTURE 1997 LS long wheel base, dual power doors, dual air, CD, this weeks family special, $9,995
LAW AUTO SALES (734) 722-5200

VILLAGER, 1999, Estate. Loaded, 7 passenger, great condition, white w/gold, 75K pampered mi. $17,000. 313-999-5931

VILLAGER 1995 GS - full power, rear air & heat, excellent cond., $6900. 248-348-0853

VILLAGER 1994 GS - White, 93K miles, very good condition. $5,600/best. (734) 462-2106.

VILLAGER 1994 - 76K miles, loaded, full maintenance history, $7200/best (313) 565-6912.

VILLAGER 1996 - 38K, 7 passenger, power, great condition, 48K/48 mo. warranty included. $13,500. 734-453-0595.

VILLAGER 1995, loaded, roof rack, 7 passenger, 71k, exc. cond., $8900. (734) 522-4613.

VILLAGER 1996 - sharp, very clean, loaded, 5-CD changer, 70K $8900/obo. 248-623-0332

VILLAGER 1993 - Silver w/red pin stripe. Runs & looks great. 118,000 mi. Loaded. New tires. $4500. 810-215-5309

WINDSTAR 1995 - Exc. cond. with many new/rebuilt parts including brakes, trans, engine. $6100. 734-453-6219

WINDSTAR 1997 GL, blue, mint condition. $7900. 734-844-7032 or 734-771-3710.

WINDSTAR 1998 GL - Cruise, rear air. 3.8L. 83K highway miles. $7800. (248) 879-7379.

WINDSTAR 1995 GL 54K, exc. condition, power, cruise, $8495/best. (248) 474-8023.

WINDSTAR 1998 GL, 42K, loaded, full power, exc. cond., $11,700. 734-464-9240.

WINDSTAR 1996 GL - 77K mi, air, cruise, new tires. Runs exc. $6000. (734) 524-0485.

WINDSTAR 1996 GL - 57K miles, great condition, $8500. (248) 348-7026

WINDSTAR 1996 GL, 3.8L, Champagne, loaded, 75k, $6900. (248) 642-8745

WINDSTAR 1996 GL. 3.8 L, 76K mi., loaded. $8000. (734) 995-9595; email:mtenbrin@ford.com

WINDSTAR GL 1996 loaded, tow package, runs great. $8450. (248) 477-6231

WINDSTAR 1995 GL - 78,000 miles, $8000. (734) 458-0863

WINDSTAR 1995 GL - perfect, 65,000 miles, new brakes/tires, $6995/best. 734-261-9464

WINDSTAR 1995, 59k mi. exc. cond., air, new tires, $6500. D-248-651-3656 E. 248-651-8340

WINDSTAR 1995 loaded, V6 3.8 liter engine, automatic transmission, front wheel drive, 72K miles. $7100/best. (734) 722-1807

WINDSTAR 1995 LX, fully loaded, 75,000 miles, power everything, new tires & brakes, rear air. $9000/best offer. 248-374-0969, 248-866-0147

WINDSTAR LX 1995, 138K, loaded, good condition, $5500/best offer. 248-437-5777

WINDSTAR 1999 LX, loaded, hurry on this one, $14,995.
TaMaROFF (248) 353-1300 Tel-12

WINDSTAR 1995 LX - turquoise, very good cond., 117K miles, $6,000. (248) 437-0730

WINDSTAR 1995 LX, very good condition, no rust, $6500. (734) 665-8104.

WINDSTAR 1999 SEL Loaded, Exec.cond, 37k, must sell! $17,600 313-322-2956 or 734-560-5686

WINDSTAR 1995 - Very good cond., clean, runs great, 93K, $5500/best. 248-437-5015

826 Vans

BEAUVILLE 1990 - 8 passenger, Diesel, loaded. 155,000 miles. $4900/best offer. 248-435-2417.

CHEVROLET ASTRO 2000 converison van, 17,000 miles, red, sharp interior, exc. cond., $22,900. 734-729-1301

CHEVY 1993 Astro ext. club, 140k, good body condition, 8 seater. $5300. (3275807 @mobilemessage.com)

CHEVY 1996 Beauville - 125k, runs great, loaded, $5300. (734) 591-9421

CHEVY 1990 Cargo van w/air, V8. Lots of new parts. Asking $3700. After 5pm: 313-255-5570

CHEVY CONVERSION van 1994 73,000 miles, loaded, cd, 5.8 liter engine. good cond., $8900. (810) 286-5736

CHEVY, 1986 Conversion Van - Runs exc. $2200/best. 313-537-3489

CHEVY 1993 Conversion van, loaded, $5900. Call Mo. (734) 513-6680.

CHEVY 1998 Debut Conversion Van, loaded including leather, $19,995.
Red Holman Westland (734) 721-1144

CHEVY 1998, 2550 express cargo van, 5.7lt, low miles, $15,500. 313-541-7448.

CHEVY 1998 Express Cargo Van, 350 V-8, air, now only $12,900 + 5.9% APR to qualified buyers, up to 48 months.
LaRicheChevy.com 1-800-335-5335

CHEVY 2000 Express ½ ton cargo van, auto, air, $14,995.
Terryson (734) 425-6500

CHEVY 1992 G 20 Gulfstream Conversion, clean, ready for vacation $6492. 313-537-8979.

CHEVY 1998 Hi-top full size van conversion, leather, full electronics, black with tan leather, sharp, $19,995.
TaMaROFF (248) 353-1300 Tel-12

CHEVY 2001 1 ton 15 passenger van, like new inside and out. 10K, perfect for church group, save thousands over new, $19,995.
TaMaROFF (248) 353-1300 Tel-12

DODGE CONVERSION Van 1999 - 5.9 V8, loaded, TV/VCR, tow, Warranty. 31K miles. $18,900. 734 451-6835

DODGE 1989 Conversion B-150, 5-passenger, 127 wb. 114K.$3500/best.734-953-9211

DODGE 1993 250 Conversion Van - 78,500 miles, clean, $7200. (734) 721-3290

DODGE, 1987 Conversion. Runs great, 110K miles, $1750. 734-462-2168

DODGE 1996 Maxi-Wagon 3500. 12 Passenger, like new, lots of extras. $10,500. - Call: (248) 969-8299 (248) 514-0692

DODGE 1997 - 15 passenger Maxi, V8, raised roof, clean, $7500. 248-624-1971.

DODGE, 1997, Ram Conversion Van. Fully loaded, exc. cond., TV/VCR, new tires, 2 stereos, dual air/heat. $11,500. 877-536-3393

DODGE 1996 Ram conversion - 4 captain chairs, V6, cruise, air, 126k, $8900. (734) 462-2693

DODGE 1992 RAM Conversion VAN 1 owner, 4 captain chairs, tv, air, V8, super clean, must see family vacation van. 138K miles, $4995. (734) 981-6297

DODGE 1993 Ram - full size, very good cond. loaded, 100k, $4800. (248) 349-5612

DODGE 1995 Ram 2500 SLT conversion, 140k, bed, TV stand, looks and runs great. $5600. 734-502-0613.

DODGE 1994 Ram V 350 - exc. cond., 75k miles, loaded, $5200. (734) 455-0184

FORD 1994 150 awesome conversion V8, loaded, clean, 130K, must see $7000. 248-442-2537

FORD 1994 cargo van, 1 ton, immaculate condition. New tires, brakes. $6000 (734) 753-4503.

FORD CHATEAU E-150 1996 - 5.8L V8, 1 owner, navy/tan, exc. cond. $7400. (734) 425-5926

FORD 1996 Club Chateau loaded, tow package, new tires $7900. Must sell 734-433-1256

FORD 1995 Club Chateau, quad seats, dual air, V-8, trail tow, not a mark on this one, $7,495
LAW AUTO SALES (734) 722-5200

FORD 1995 Club Wagon Chateau - 86K miles, 5.8L V8, loaded, clean, 1 owner, beautyguard rustproof & paint treatment, fiberglass running boards, $9500. (248) 471-3289

FORD 1994 Club Wagon - 8 passenger, chateau trim, air, pl/pw, rear heat, well maintained, 77K, $8200. (248) 349-4498

FORD 1994 conversion E-150 van loaded, good condition. 120K miles, Must see to appreciate. $8000. (248) 477-3982

FORD 1999 Conversion, V8, loaded, TV/VCR, CD, 21,000 miles, $17,250. 734 261-2397.

FORD 1992 150 conversion, V8, leather, TV/VCR, dual stereo, loaded, clean, 115K miles, $6500. (248) 681-8280

FORD, 1993 D' Elegant - Teal/White. TV/VCR, roof rack, loaded, $6500. 810-598-5072.

FORD 2000 E-350 Cargo Van - 5.4L V8, white, auto, air, 24K, $17,995. (248) 477-3024

FORD, 1996, E-150 Cargo Van. V8, auto, air, 92K miles, red. $,7000/best. 734-261-5562

FORD E-150 1999 Chateau exc. cond. loaded, extras. 37K miles, $17,500. (313) 937-8223

FORD ECONOLINE Conversion 1998 - black, V8, 68,000 miles, all power, air, TV/VCR, $16,900. (734) 426-2081

FORD 1984 Econoline 150 - 6 cyl, ps/pb. Runs great. Clean. 108K $2400/best. 734-546-1359

FORD ECONOLINE 1993 Handicap conversion. Loaded, Auto Wheelchair lift, power entry doors, out side controls. MPD hand controls, 3 way power transfer seat. 15K miles. Exec. Cond. $15,000 (734)591-3506

FORD 1990 E150 conversion, V8, captain chairs, fold down bed, color TV, 2 am/fm cassette radios, front & rear air, exc cond., black, 75K, $5,900/best 734-453-1242

FORD 1994 E-150 conversion, exc cond. TV/VCR, 351 V8, tow package,$10,000. 248-363-9723

FORD 2000 E350, cube van, supreme body, outside storage. Manu. $26,000. 313-240-6358

FORD E-150 1993 Mark III Conversion - loaded, TV, VCR, 73K, exc cond $7800. 734-455-6453

FORD E-150 1996 POWER custom van, windows/locks, rear air and heat, rear stereo, tv, vcr, remote start, plus more. 48,000 miles, $12,000. (313) 537-1247

FORD, 1991, E150. Runs good, $800. 734-422-8673

FORD 1997 E250, super cargo van, white, new tires/brakes, 30k mi., $10,500. 313-240-6358.

FORD E-150 1999 VAN fully loaded, 40K miles great cond., $18,000/best 734 425-5958

FORD E-150 1999 V8, 6K miles, handicap van, equipped w/power tri-fold lift, auto dr opener $29,900. 734 721-0108

FORD EXPLORER 1999 - 6 cylinder, very clean, 32K, all power, $16,500. (734) 981-9187

FORD 1997 high-top conversion, leather, dual air, 48K miles, $17,500. 734-455-3030

FORD 1992 V8 XLT 350 Club Wagon. New tires/oil pan/radiator, low miles, blue, good cond. $6,500. (734) 464-0692

FORD 1989 WORK VAN ¾ Ton, Drives good, looks good. $2500/best. (734) 595-9949

GMC 1998 Imperial Custom High Top Van Conversion, TV/VCR, full power, low miles, $20,995.
Red Holman Westland (734) 721-1144

GMC 1999 Savana Starcraft GT Classic luxury conversion van, executive raised roof, 7 passenger. 6780 mi. Like new. White/tan leather, teak wood interior, captains chairs, rear bench-bed conversion, TV, VCR, CD, tape, 60-50 protection plan. $29,900. 248-737-4123

GMC 1997 Savanna 2500 long wheel base cargo, V-8, air, 60K, ready to go, $9,995
LAW AUTO SALES (734) 722-5200

GMC 1989 Starcraft conversion. V8 350, auto, dual air, am-fm cassette $5000. 734-455-8462

GMC 2001 ¾ ton cargo vans, auto, air, V-8, under 10K, save thousands over new, $17,995.
TaMaROFF (248) 353-1300 Tel-12

GMC 1998 ¾ Ton cargo/work van, low miles, clean, auto, air, V-8, $15,995.
TaMaROFF (248) 353-1300 Tel-12

MERCURY Villager GS 1997, exc. cond., 89k hwy miles, $8500/offer. 734-665-8724

MERCURY VILLAGER GS 1997 - blue, 75,000 miles, all power, rear bucket seats, $11,000. (734) 426-2081

PONTIAC MONTANA 1998-extended, 8 passenger, power door, loaded, great condition. $14,500. (248) 788-4193

PONTIAC 1995 Transport SE. Mint cond. All options, $7000/or best - 313-277-1734

RAM 1997 conversion, clean, 1 owner, low mi., must see. $13,000/best. Dean 734-261-3951.

828 Jeeps/4 Wheel Drive

BLAZER, 1995. Black w/gray leather interior, tinted windows, roof rack, loaded, 93K highway miles, $10,000. (248) 363-0877

BLAZER, 1996. 4 door, teal, great cond., 95K miles, power seats/windows. $7500. (248) 661-8876

BLAZER 1996 - leather interior, loaded, 4WD, 126K miles. Must see to appreciate! $8900/best. Days: 734-427-5070 Eves: 248-349-0004.

BLAZER 1995 LT - 4 door, 4x4, 84K, brand new Michelin tires, maintenance records, exc. cond. $8200 (248) 646-5673.

BRONCO 1993 - full size, 4x4, 351W (5.8L engine), auto, rebuilt transmission. New tires, new brakes, new distributor cap, rotor, spark plugs & wires. Great truck, very dependable. $9500/best. Please call & leave message. Eves: 734-420-6077. Days: 734-331-2660.

BRONCO 1992, good condition. New tires & hubs, regular maintenance, blue book $7100 - asking $6750. 313-530-0900

CADILLAC ESCALADE 2000. Loaded, white/tan interior, 20,500 miles, $38,500. (248) 887-8993

CHEROKEE 1993 Country 4 door, 4 wd, loaded, exc. cond., $7500. (248) 391-3527

CHEROKEE LIMITED 1991 loaded/leather, exc. cond., 178K miles, $5200. (248) 559-9656

CHEROKEE 1998 Limited - deep amethyst, loaded, mint, $15,900/best. 313-881-2202.

CHEROKEE 1992 Ltd. Black, fully loaded, tan leather interior, exc. cond., original owner, 90K miles, $10,000. 248-644-2012.

CHEROKEE LTD 2000, white, leather interior, exc. cond., low miles, best offer. 734-458-3888

CHEROKEE 1999 SPORT black, asking $14,800. (734) 207-7644.

CHEROKEE, 1998 Sport. 4 Dr., 4x4, ex. cond. white, 34,500 miles, air, Am/Fm cassette, power windows/locks. $14,250/best. 313-563-2457

CHEROKEE 1994 sport - good cond. black/gray int. 4x4, 91k, $6500. (248) 593-8161

CHEROKEE 1998 Sport - loaded, black, low mi. $12,900. 248-625-6629, after 6pm

CHEROKEE 2000 SPORT, low miles, red, 4x4, 4 door, $17,750/best. (734) 453-0197.

CHEROKEE 2000 Sport - navy blue, 28k miles, well taken care of, cd changer, 4 wheel, $19,000/best. (734) 742-1971

CHEROKEE 2000 Sport - white, 4x4, exc. cond., 20,000 miles, $15,000. (734) 216-5990

Cherokee 1999, 4WD, 4.0L Sport, low mi, keyless, air, all power, roof rack, ABS, tape, $14,500 After 6: 810-756-8875.

CHEVY BLAZER 1996, black 4 dr., loaded, 44,000 miles, $12,500. 248-288-9365

CHEVY BLAZER 1996 - 4 dr., 4WD, leather, $8900 firm. (248) 646-1299

CHEVY 1995 blazer, 4 dr, 4x4, 99k hwy. miles, auto, air, cruise, tilt, $10,500. (248) 646-9045 x16

CHEVY, 1991, Blazer. 117K miles, runs good, $4,700. 248-669-8295

CHEVY BLAZER LS 1997 4 door, fully loaded with options, tow package, tublar step bars, 48,000 miles, exc. cond., $14,750. (248) 646-6986

CHEVY 1995 Blazer LT - 4 dr., auto, ABS, silver w/leather seats, loaded. Must see. Power windows, seats, mirrors, door locks, AM-FM stereo & disc player. 130,000 mi. $8000. 734-397-3644

CHEVY 1998 Blazer LT, 4 dr., tow package, loaded, moon roof. $15,000. (248) 486-5790

CHEVY SUBURBAN 2000 LS letaher, loaded, 17,800 miles, $31,000 or best offer (810) 750-8286 or 348-0552

CHEVY SUBURBAN LT 1500, 1998 - loaded w/all options including leather, full power, towing, black w/tan interior, very nice, 85,000 miles mostly hwy, $18,500. (810) 530-8709

CHEVY, 1995 Suburban 1500 LT, 5.7 liter V8, 105k, loaded, leather, dark blue, 2WD, exc. con., $14,400. 313-884-5237.

Chevy 1994 S10 4x4, ZR2, black, rollbar, new tire/brakes, 1 owner, $9000. 810-231-0902.

CHEVY 1997 Tahoe LT. Dark green, tan leather, super clean, excellent condition, 64K miles, 18,500. 248 672-7995

CHEVY 1996 TAHOE LT 4WD, black, neutral leather - beautiful! CD, tutone paint, 3.73 axle, loaded, 75,000 miles, $15,750. 313-592-7873 days 248-344-7809 eves

CHEVY TAHOE 2000 Z71 4x4, 4 door, loaded, 18K, $26,500. 734-425-1304.

CJ -7, jeep 1987 - 4 speed, needs work, great toy project, $1000. 810-337-1926

DODGE DURANGO 1999, platinum, all power, fender flares, running boards, must see. 39k miles, $19,700. 248-683-2703

DODGE DURANGO 1999 SLT plus, cd, loaded, white with camel leather. 37K miles $21,800. (313) 903-7683

DODGE DURANGO 1999 SLT - loaded, 19K miles, reduced to $23,500/best. 248-969-7491

DODGE 2000 Durango SLT - Loaded, running boards, fender flares, red, leather, 10,000 mi. $24,950. 800-373-5004

DODGE 1997 PICK-UP 4 wheel drive, diesel, 58,000 miles, 92 Boss plow, $19,500. (734) 459-8581 734-459-8880

DODGE 1996 SLT pickup, club cab,V8, towing package,exc cond loaded. $8900. 248-693-4017.

EDDIE BAUER Ford Explorer 1999 great cond., leather, loaded, serviced. $16,900. (734) 397-0983

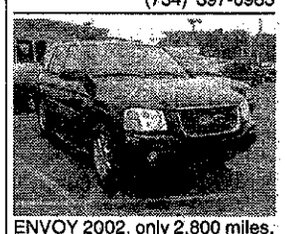

ENVOY 2002, only 2,800 miles, loaded, moonroof, $30,495.
Red Holman Westland (734) 721-1144

EXCURSION 2000, loaded, leather, 10,000 miles, $31,000. (248) 474-5593.

EXPEDITION 1998 Eddie Bauer, loaded, 3rd row seats, moonroof, CD, tow package, black w/tan leather, exc cond., $21,900. (810) 220-8067

EXPEDITION 1997 Eddie Bauer, crimson red, tan leather, low miles, fully equipped, priced to sell, now only $16,980. John Rogin Buick 734-525-0900.

EXPEDITION 1998 Eddie Bauer, power moonroof, leather, CD, chrome wheels, this one has it all, $17,995
LAW AUTO SALES (734) 722-5200

EXPEDITION, 1997. 5.4 L, trailer package, 70,000 miles. $15,000/firm. (248) 960-2095.

EXPEDITION 1998 4X4 XLT, maroon w/gray cloth, great shape, $18,500. 313-999-5544

EXPLORER 1994 - black, loaded, well maintained. $5000/best. 734-455-2171.

EXPLORER 1996 2dr Sport, 4x4, new tires, CD, full power, auto, $6900. 248-336-0201

EXPLORER, 1993 Eddie Bauer - Loaded, 80K miles, new tires, $6500. 248-644-0366.

EXPLORER 1994 Eddie Bauer - black w/leather, loaded, extra clean, $8700. (248) 855-6735

EXPLORER EDDIE Bauer 2000 black, leather, ultra loaded! 19.8K mi, Sticker $38,200 asking $26,600/best (248)851-5080

EXPLORER 1994 Limited, 4x4, leather, CD, moonroof, new tires, exc. cond., 99K miles, $9500. 734-676-6625.

EXPLORER, 1996, Limited. Loaded, leather, sunroof, 4 dr., CD, 71K miles, serviced. $12,000/best. 248-738-1438

EXPLORER 1999 LTD, AWD, fully equipped, every option including sunroof, leather, priced to sell, now only $20,980. John Rogin Buick 734-525-0900.

Easy.

Attention Buyers:

Your hometown classified section is your one-stop shopping center for cars, career opportunities, home merchandise and more. Hometown classifieds—they're an easy way to find exactly what you need!

It's all about you!

Observer & Eccentric

HOMETOWN CLASSIFIEDS

Part of HomeTown Communications Network

Holly—248 634-2475

Royal Oak—248 546-0400

Oakland County — 248-644-1070

Wayne County — 734-591-0900

Rochester-Rochester Hills — 248-852-3222

Clarkston, Lake Orion, Oxford — 248-475-4596

Visit our website: www.observer-eccentric.com

828 Jeeps/4 Wheel Drive

EXPLORER 1998 Limited, pearl white, graphite leather, CD, power moon, simply perfect, $15,495
LAW AUTO SALES (734) 722-5200

EXPLORER 1996 Sport, 2 dr., air, 54,000 miles, loaded, $11,500. 248-540-3924

EXPLORER 1999 Sport, low miles, fully equipped, priced to sell, $13,980. Save thousands John Rogin Buick 734-525-0900.

EXPLORER 1995 Sport, new brakes, hi-way miles, moonroof, $8000/best. 734-462-3842.

EXPLORER 1997 Sport, 4x4, auto, loaded, exc. cond., $16,000/best. 248-797-2741.

EXPLORER, 1996 Sport 4x4. 74K miles, loaded, good condition, $8900. 734-394-0012.

EXPLORER, 1999 - 4x4 2 door White, leather, moonroof, CD, 18K miles, warranty, $16,900. 734-775-4823.

EXPLORER, 1999 XLT. AWD, V8, loaded, 35K, exc. cond., $16,900. (734) 678-4232

EXPLORER 1993 XLT 4 dr. 4x4, loaded, leather, moonroof, $8,495.
Tennyson Chevy (734) 425-6500

EXPLORER 1997 XLT - V8, leather, moonroof, new tires. 60K. $12,499. 248-626-8022

EXPLORER 1996 XLT 4x4, 4dr, V8, AWD, 88k, leather, loaded, CD, tow package, exc cond. $9,900. (734) 495-9128

EXPLORER 1997 XLT - 4x4, gray, low miles, 6 CD changer, $14,250. 248-865-7797.

EXPLORER 1995 XLT - 4x4, 104K, moonroof, leather, new tires, $9800. 313-537-2079.

EXPLORER 1993 XLT - 4x4, leather, 130k, hitch, cd, $4500/best. 313-755-2626

EXPLORER, 1993 XLT 4x4, white, 78k, loaded, leather, new tires, $6950. (734) 513-6629.

EXPLORER 1994 - 4x4 XLT, 4 door, green/gray, 96,000 miles, $7000/best. 248-822-0114.

FORD 1995 Bronco XLT 351 auto, loaded, Red. air, tilt, cruise, remote alarm. New brakes/tires/shocks/ABS. $9,950. 248-486-4218

FORD BRONCO xlt 1990 5.0, 302, brand new engine, runs and looks good, $6000. (734) 397-6961

FORD BRONCO xlt 1990 5.0, 302, brand new engine, runs and looks good, $6000. (734) 397-6961

FORD 2001 Escape XLT 4x4 auto, black/grey, sunroof, CD. $21,500. 248-346-7997

FORD EXPEDITION 1997 Loaded! Exec.cond! $14,400 (248)624-9452 (810)703-8586

FORD 1999 Expeditions 4x4, (4), fully loaded, low miles. Priced to sell! Starting from $17,980. Save thousands. John Rogin Buick 734-525-0900.

FORD 1997 Explorer, Eddie Bauer - AWD, loaded, white, 76K, $16,750. 248-344-0813

FORD 1997 Explorer Eddie Bauer - GoodYear tires 248-338-2900. Ext. 3

FORD EXPLORER 1993 full power, loaded, 100,000 miles. $6395 or best offer. (734) 427-8837

FORD EXPLORER 32K miles, new tires, exc. cond., double cd, full power, 4 dr., roof rack, $17,500. (248) 353-3592

FORD EXPLORER PREMIUM SPORT 1997 4x4, loaded, sunroof, cd, exc. cond., $12,500 or best (734) 524-0984

FORD EXPLORER 1998 Sport, black, all power, exc. cond. must see. 55,000 miles, $15,400. 248-683-2703

FORD 1996 Explorer Sport, 4x4, 2 door, 53,000 hwy miles, auto, air, trailer tow package, exc cond., $10,999. 248-842-3077

FORD 1997 Explorer Sport 4x4 loaded, good cond., 55K miles. CD, moon roof, new tires $12,000 Call Matt: (248)363-2573

FORD 1997 Explorer Sport XLT loaded, 60k miles, exc. cond., $14,000/best. (734) 699-7210

FORD 1994 Explorer Sport - Green w/tan. 93,000 mi. Air, auto, power windows, locks, cruise, tilt, AM-FM cassette. $5800. 248-740-8675

FORD EXPLORER SPORT 1999 loaded, 37,000 miles, blue with gray trim, $16,900. days 313-224-6728 eves. 734-266-0669

FORD EXPLORER 1994 stunningly clean. showroom. Needs nothing. $6550. 313-527-2595

FORD, 1999 F 350, crew cab, Diesel, cap, loaded, warranty, 12k, $30,900. 517-552-0774.

FORD EXPLORER XLT 1996 loaded, v8, new tires, 6 cd changer, keyless entry, 100K highway miles exc. cond., $11,000/best 810 638-5204

FORD 2000 F-350 Lariat dually diesel, crew cab, 6 speed, 15K. $34,000/best. (248)755-6142

FORD 1999 F-350 7.3L Diesel XLT - ext cab, auto, loaded, 8 ft. bed, 19,000 miles, factory warranty, $30,995.★248-343-4100

FORD 1999 F250 Super Duty XLT Crewcab 4WD, tilt, cruise, power windows/locks, tonneau cover, compare this one, $17,995
LAW AUTO SALES (734) 722-5200

FORD 1999 F350 4x4 Dually extended cab, loaded, 8' bed. $29,000/best. 810-229-6276

FORD 1996 Ranger STX, 4x4, 5 speed, loaded, extended cab, new 31" tires, 72K miles, $9950. 734-424-9957

FORD 2000 Ranger XLT, 4x4, 4 door, 4L, auto, loaded, $21,000/best. 248-212-6265.

F-150 1989 shortbed pickup - fully loaded, great shape, runs good, $3600. (248) 471-2936

F250 2000 4x4 diesel supercab Eclipse sport package, low miles, $32,000. 248-477-8692

GMC JIMMY 1994, 4 door, 4x4, 78K miles, excellent cond., loaded, . $7000. (734) 522-5714

GMC JIMMY, 1995 - showroom cond. Gorgeous. 120K miles, No rust. $7950. 313-527-4409.

GMC 1995 Jimmy SLE - 4 dr., 4x4, 90K, loaded, black/black, $9000/best. 248-398-2217

GMC 1996 Jimmy SLS, 4 dr., 4x4, red, only 15,000 miles, perfect condition. $15,500/or best offer. (248) 857-2917.

GMC 1995 JIMMY SLS 4x4, 87K miles, exc cond., $10,500/best. days 248-543-2262 eves 810-274-9621

GMC JIMMY SLT 1996. Loaded, Exec. cond. $8,500. Ask for Mark (734)422-5211

GMC JIMMY 1995 SLT 4x4, loaded, trailer hitch, 73,000 miles, $10,900. (248) 474-0098

GMC 1999 Jimmy 4x4, 2 dr., pewter, pl/pw/power sunroof, CD, $15,900. (313) 794-4143.

GMC 1999 SLE, Z71. 4x4 Sierra step-side, loaded with extras. After 4pm (734) 397-2344

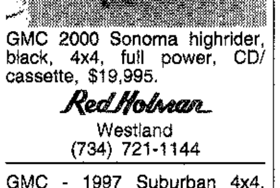

GMC 2000 Sonoma highrider, black, 4x4, full power, CD/cassette, $19,995.
Red Holman Westland (734) 721-1144

GMC - 1997 Suburban 4x4, Leather, CD, tow package. 80K, $18,000. 248-417-7974

GMC 1992 Yukon SLE - 4x4, good shape, runs great, cd player, remote start, auto trans, trailer/towing, 91k, $8000 firm. (734) 728-8967

GMC, 1998, Yukon SLT. 4 dr., 4x4, exc. cond., 41k miles $19,500. 810-326-4432

GMC YUKON SLT 1999, fully loaded, charcoal gray exterior, gray leather interior, 36k, Exec. cond. $24,000 (248)761-9013 for Pics, moore_bill@yahoo.com

GMC 2000 Yukon XL, 4x4, loaded, w/moonroof, red, 14k, $33,900. (248) 476-4242

GRAND CHEROKEE 1998, 44K, loaded, red, extra clean, only $15,995.
TAMAROFF (248) 353-1300 Tel-12

GRAND CHEROKEE Laredo, 1997 - Exc. cond. loaded, $12,000. 313-343-0976.

GRAND CHEROKEE 1995 Laredo - well equipped, very clean, $9,500. (734) 451-1054

GRAND CHEROKEE 1995 Lardeo, White. 4WD, well maintained, good cond. pw, ps, premium sound w/cd, tow package. $8350. (248) 591-9117

GRAND CHEROKEE 1996 Limited - 70,000 mi. Exc. Sunroof, heated leather seats. Loaded. $14,900. 734-397-5031

GRAND CHEROKEE LTD 1993, 88k mi., white/brown leather, fully loaded, tinted windows, premium sound, exc. cond., $7795. (248) 879-9233.

GRAND CHEROKEE 1993, V8, loaded, exc. cond., 160k hiway mi. $5500/best. 810-629-0069

GRAND CHEROKEE 1997, 4x4 6 cyl, black, 87K Miles, Exec. Cond $11,500 (248)650-5250

HONDA 1996 Passport, 4x4, red, low miles, exc. cond., $12,500/best. (248) 486-1254.

HUMMER 1997, 4 door wagon, 6.5 turbo, loaded, exc. cond., 60k mi., $48,900. 810-634-1255

INFINITY 1998 QX4, 5 available, from $21,995, drive the best luxury sport-ute.
TAMAROFF (248) 353-1300 Tel-12

INFINITY 2000 QX4 - fully loaded, Bose stereo, sunroof, 11k, $29,000. (248) 647-8673

INFINITY 2000 QX4 - limited edition, 12k miles, loaded, jade silver green, $31,500. Ask for Heidi or Paul: (734) 721-0070 After 6pm: (248) 661-3512

INIFINITY 2001 QX4, 23k mi., fully loaded, 6 CD changer. $29,500/best. (313) 886-8296.

JEEP, 1987 Cherokee, 4.0, air, 5 speed, low miles, 1 owner, no rust, miraculous condition, $4,100/best. (248) 478-3669.

JEEP 1999 Cherokee Classic 4x4. 4 Door, 86K, air, power windows/locks. $14,000. (313) 359-3764.

JEEP CHEROKEE sport, 1997 4x4, auto, air, full power, new tires/brakes, 99,000 miles, $8995. (248) 797-7089

JEEP 1996 Grand Cherokee Ltd., 6 cyl., exc. cond., most options, black/black, 78K mi., $11,900. 248-203-9798.

JEEP 1996 Grand Cherokee Ltd fully loaded, leather, exc cond., $12,900. 810-678-8356.

JEEP 1998 Grand Cherokee - 4x4 Laredo, clean, 32K miles, leather, loaded. 248-442-0497

JEEP 2000 SE Wrangler, auto, red, 1K. Priced to sell. Save! John Rogin Buick 734-525-0900.

JEEP 1993 Wrangler - 99K miles, new trans & clutch, bikini top, $5500/best. (734) 451-6862

JEEP WRANGLER 2000 Sahara 4x4, loaded, dual top, 13K miles, $22,000. (313) 622-7348

JEEP WRANGLER 2000 Sport 4 wheel drive, 5 speed, 4500 miles. (734) 421-3581

JEEP 1997 Wrangler Sport - black, low miles, perfect shape, $15,000. 248-563-0821

JEEP 1998 Wrangler 4x4, auto, air, V-6, $15,650.
Tennyson Chevy (734) 425-6500

JEEP 2000 Wrangle Sport, silverstone metallic, hard & soft tops, $18,500. 248-305-8325.

JIMMY 2000 SLE, 4 dr., 4x4, loaded, 15K miles. Cost $29K. Mint. $19,000. (248) 338-4586

JIMMY 1998 SLS 4 dr., tilt, cruise, power windows/locks, 4x4 and ready to roll, $10,995
LAW AUTO SALES (734) 722-5200

JIMMY 1995 - 4WD, good cond, loaded, leather, new tires/brakes. $6900/best. 248-592-9959.

JIMMY 1989. 4x4 Newer motor & many new parts, receipts available $4,700 734-525-4717

LAND ROVER 1999 Discovery White, Tan leather, 34K miles. Dealer serviced. Perfect. $24,000/best. 248-706-0638

LANDROVER, 1994 Discovery. Blue/tan, 7 passenger, dual sunroofs, $12,900. (248) 738-0648

LEXUS 2000 RX 300 AWD, Black, gray leather, moonroof. Nak stereo $33,200 248-477-2468

LINCOLN 2001 Navigator - Black w/tan leather, 12,300 mi., GPS, 6 CD changer & more. $42,000. (248) 568-3113.

LINCOLN 1998 NAVIGATOR Exc. cond. Loaded. 35,000 mi. Remote starter includes $6000 set of Enkei wheels plus factory set of wheels. Under factory warranty. Black w/graphite leather, heated seats. $26,500. 248-670-9882

LINCOLN 1999 Navigator, 4 door, loaded, white w/tan interior, very nice. $34,000. Price is well under dealers sticker. (810) 714-0138

MERCEDES 1999 ML430 - Silver, gray leather, loaded, $36,500. (248) 203-1757.

MERCURY 2000 Mountaineer - midnight blue, loaded, 7,000 miles, $26,000. 734-283-4602

MERCURY 1999 Mountaineer Midnight Blue, Loaded V8, 31K Miles. $23,500. (248) 909-4960

MERCURY 1997 Mountaineer, loaded, black, leather, CD, exc. cond, $12,900. 734-459-4825.

MERCURY MOUNTAINEER 1998 - 4WD, loaded, black, gray leather, 31K, full warranty, $15,900. (248) 626-2007

MOUNTAINEER 1997 - AWD, auto, V8, leather, loaded, exc cond., $14,500. Call after 6pm 734-394-2851

MOUNTAINEER 1997 V-8, 5.0, leather, power, CD, all wheel drive, Forest Green, 79,000 mi. Excellent condition. $15,000/best offer. 734-525-6476.

MOUNTAINEER 1999 4WD - V6. 25,000 mi. Loaded. Exc. cond. Must sell. $19,500. 734-421-2075

MOUNTAINEER 1998 4x4 4 dr., low miles, fully equipped, priced to sell! Now only $14,986. John Rogin Buick 734-525-0900.

MPV 1998 - 4x4, 57,000 miles, loaded, $13,900. (734) 464-8390

PATHFINDER 1992 - good cond., auto, 4WD, tilt, cruise, CD. $6200 (248) 674-7456.

RAIDER 1989, 4x4, V6, 5 speed, rebuilt motor & trans, 3 spare tires, looks & runs great, yellow. $3200/best. 313-535-3112.

RANGER 2000 extended cab, 4x4, 1 yr. lease takeover, $270/mo. (734) 425-9795.

RANGE ROVER county 1994 CA car, loaded, new stereo, no rust, 107K miles. must sell $12,500/best day 313-653-5043 evening 248 554-9808

RANGE ROVER 1997 - 4 WD, 4.0L, low miles, loaded, white w/tan leather, sunroof, 5-CD, Texas car, no rust, $28,000. 313-949-9980, 248-433-5295

SILVERADO 2000 LS Extended cab, 4WD, low miles, only $21,932 + 5.9% APR to qualified buyers, up to 48 months.
LaRicheChevy.com 1-800-335-5335

Suburban GMC 1998 - tow pkg, 3 seats, 4x4, loaded. $20,000. 248-474-5407, 248-417-2771

TAHOE, 1999, loaded, 4 wheel drive w/tow package, 4 door w/cargo doors. (248) 763-7548

TOYOTA LAND Cruiser, 1996 - Mint cond., 60K miles. New tires, new brakes, fully loaded, $27,000. 248-310-9721.

TOYOTA 1996 Land Cruiser, loaded, only 51K, great condition, $24,900. 313-822-2623

TOYOTA LANDCRUISER 1974 4 speed, straight six, removable top. (248) 738-2737

TOYOTA LAND CRUISER 1986 Great shape. Texas car. $10,500. (810) 558-6556.

TOYOTA 4RUNNER 1993 SR5 - V6, 4x4, white, manual trans, sunroof, CD, power, 130k, $10,200/best. (248) 478-2758

TRACKER 1999 - 4 door, 4x4, air, 15K, $12,750/best. Call Eric at: (248) 593-9900 Ext. 224

WRANGLER 1995 4cyl, 5speed, 56k, hardtop, Red. Exc cond. $8900. 517-548-3412

WRANGLER 1999 - dual tops, black, premium wheels & sound, air. $17,900 248-553-4907

WRANGLER 1998 Sport, 6 cyl., 49k, Green, hard/soft tops, manual, $14,000. 810-264-5239.

WRANGLER 1997 Sport - 43,000 mi. Dual tops, 5 speed. CD air Exc cond. $13,000. 313-562-4760

4X4 SALE
'99 Denali, pewter, 35K, $26,995
'99 Yukon SLT, 19K, $23,995
'99 Denali, green, 36K, $26,995
'99 Blazer, 4 dr., 25K, $16,995
'99 Sonoma Highrider, $15,995
'98 1 Ton Dually, $22,995
'96 Jimmy 4x4, $9,995
'99 Yukon, pewter, 42K, $21,995
BOB JEANNOTTE Pontiac-Buick-GMC Truck Plymouth 734-453-2500

YUKON 1999 SLT, silver/grey, mint condition, 21,000 miles, $24,500. (248) 879-0351.

830 Sports & Imported

AUDI A4 1997 - AWD, auto, exc cond, flashy red, taupe interior, heated seats, 6-CD changer, 71K, $14,500 (248) 634-6922

AUDI 1996 A6. 40K miles, leather, sunroof, auto, V6, very clean. $16,500. (248) 872-3226

AUDI A4 1999 2.8L, Quattro, Silver, leather, loaded, sunroof, 22k. $26,000. 313-640-3952

AUDI, 1998 A4 1.8T - Auto/Tiptronic, p/moonroof, Bose with 6 CD, heated seats, more. Exc. cond. $17,900 810-755-3451

AUDI 90S, 1993 - silver, auto, V6, sunroof, exc cond., $8500. (248) 644-0600

AUDI 2000 TT Quattro 17,000 miles, all options, black/black, $32,000/best. 810-264-9364

AUSTIN HEALY 1965 - 3000 MK 111, Class A condition, (248) 442-0372

BMW 1995 325 Convertible - 6 cyl., auto, esc, CD, power everything, new tires, rims, battery. Mint cond. Transferable warranty. 50,000 mi. $22,000/best offer. 248-442-0127

BMW 1989 325 Convertible - Exc. cond., auto, air, CD, new top, exhaust, tires. 112,000 mi. Silver w/black leather. $7200. 248-435-6376

BMW 1989 635 CSI Great condition Loaded, black. Evenings (248)626-4874, Days (248)737-9059 $10,000

BMW 1988 528e - black, black leather, sunroof, high miles, $1,500. (313) 881-9347

BMW 2002 - 1976 Excellent condition. $3200. 248-851-1318 E-mail lew1919@aol.com

BMW, 1995 325i - Auto, white, black leather, 4 door, sunroof, traction/ABS, CD, loaded, exc. cond. 55K miles, priced to sell, moving to Europe $17,700. 248-540-1253 or 248-346-3301.

BMW 1992 535I - black/tan, auto, CD, $12,000/best. Excellent condition. (248) 542-0239

BMW 318I - 1997 Black w/Black leather, sport package, sunroof, cd changer, 5spd, 74,000 miles. $16,400. 248-767-6075

BMW 1991 850i - black w/gray leather, auto, 69k, $24,500. Can view in Southfield 734-482-1684

BMW, 1988, 535i. Calif. car, 130K mi, nice cond., all options, $5,900/best. 248-646-6286

BMW 1997 318i - 4 dr., black, leather, auto, CD, loaded, certified preowned, exc cond., 44K miles, $22,900. 248-980-3133

BMW 1996 328i - 4 dr., Red, 67k miles, exec. cond., sunroof, auto, new tires. $21,000. (248)628-4722

BMW 1996 328i - 4 dr., Red, 67k miles, exec. cond., sunroof, auto, new tires. $21,000 (248)628-4722

BMW 328i 1996 - green, loaded, leather, sunroof, heated seats, traction control, remote start, 44K, $21,500. 248-647-9350

BMW 535I 1990 - Immaculate. Auto, 93K, sunroof, phone, CD, ABS. $10,850. (248) 344-1957

BMW 330i, 2001 - Immaculate, purchased in Aug. 2000. No accidents. $38,000. (248) 505-8749.

BMW 1991 535i - 77k, red, good condition, $8,500. (248) 646-8581

BMW 740iL 1997 - Black, w/ saddle int., very well maintained, asking $29,000 (248)540-1424

BMW 1998 740 IL, 64,000 miles, $32,800 or best offer. 248-789-6161 248-334-1441.

BMW 1998 740 IL, 64,000 miles, $32,800 or best offer. 248-789-6161 248-334-1441.

BMW 1999, 540i, Manual 6 speed, sports package, 4 door, sahara, extremely low mi., snow tires. $41,000. 734-663-1484.

BMW 318 i 1994 Red air sunroof 90,000 miles $11,000/best. 734-612-1185

BMW 328is 1998 2 door, automatic, black/black 33,000 miles, premium package, exc. cond., $24,995/best . (734) 254-0854

BMW 1997 328is - exc. cond. Female owned, white/tan, 61k, $19,000. (248)608-2678 Days call Tim: (248)628-2666

BMW 533i 1984 - 5 speed, 4 dr., black outer, black leather interior, sun roof, Air, all power, good cond. $2500 (248)649-2513

BMW, 1998 528i - 5 Speed, loaded, moonroof Silver. 40K Miles, $26,600. 248-348-5970

BMW 1999 323i - 5 speed, sport package, sunroof, 39K miles, $24,400. 248-593-6897.

BMW 1996 328is - 5 speed, loaded, still under warranty. Red with tan leather interior, $18,500. 248-328-0292.

BMW 325i 1992 - very good cond, 143K, new paint/brakes/tuneup, $8,250. 248-486-1464

BMW, 2000 M Roadster. Metallic silver/black leather. No winter driving, enjoy the fun & performance of a true sports car. Must sell, $37,300. 810-777-1117

BMW 1995 M3 - white, sunroof, exc cond., 87K miles, $15,000/best. (734) 260-9854

BMW 1994, red 325i convertible, w/hardtop, exc., cond., very well maintained, $16,000. Days 248-267-3207 Eves 248-647-5975

BMW 1997 318TI, auto, air, CD, moonroof, 54K mi., dealer maintained, $15,800. 248-681-4502

BMW 318ti 1995 70K miles, mint condition, $12,500 or best offer. Serious inquiries only. (734) 972-8730 for details

BMW 1999 Z-3, 2.5 Liter, 5 speed, 6,000 miles, excellent condition. $28,900. (734)525-1785, (734)525-0980

BMW Z3 1996 - 1.9 5speed, Black leather, low miles. Never seen snow. 248-788-4108

CHEVY CORVETTE 1992 convertible, black/black. looks like new. Low mileage, yr 2000 chrome wheels, $18,500. 734 451-3271

CHEVY CORVETTE 1993 excellent condition., black, 20K miles, listed for $19,500 (734) 522-0935 leave messege

CHEVY CORVETTE 1981 44,000 miles, 4 speed, two-toned maroon, good condition, $10,000. (248) 349-1543

CORVETTE 1994 All black, very clean, 6 speed, new tires/brakes, $15,900. Livonia 313-920-7887.

CORVETTE 1985 all new parts & engine. New paint job. 1st $8,500 takes it. 810-757-6912

CORVETTE 1994 auto, $3000 stereo, ZR1 rims, mint, must see. $15,950/best 313-770-7160

CORVETTE 1984 Beautiful, mid life, red hot, $8000. (734) 425-7823

CORVETTE 2000 Black Convertible, 6spd. 700 miles. loaded. wk734-481-5053 734-944-0305

CORVETTE 1995 - black w/gray interior, air, removable top, auto, 22K, $19,900. (734) 524-9790

CORVETTE 1999: 2001 chrome wheels, stick, glass top, loaded. $33,900. (248) 346-0846

CORVETTE 1998 Convertible, Torch Red, Black top, 20K miles, chrome 5 spoke wheels, loaded. 248-887-7742.

CORVETTE 1988 Convertible 4+3 stick. 36,000 mi. Loaded. Exc. cond. $18,000 or best offer. 248-601-3924

CORVETTE 1998, convertible, auto., pewter w/black top, exc. cond., stored winters, 35,000 miles, $35,500. 248-332-9065

CORVETTE 2000 Convertible - red metallic/oak top, auto, loaded, 7600 mi. $42,000. 248-851-4615

CORVETTE 1995 Convertible- triple black, exc. cond. $22,900. Most options. 248-855-6056

CORVETTE 1994 Convertible Sharp, 6 speed, polo green/black. 43,000 mi. $23,500. 313-608-1160 313-274-1755

CORVETTE 1999 Convertible, pewter, 9K, heads up, chrome, immaculate condition. Managers special, $39,995.
TAMAROFF (248) 353-1300 Tel-12

CORVETTE 1999 Coupe, auto, glass top, no winters, red, executive transferred, mint, loaded, $33,000. (734) 464-2415.

CORVETTE, 2000, Coupe. black/black interior, auto, loaded, 10K mi, adult owned, garage kept. $39,500. 313-582-9111

CORVETTE 2000 Coupe, silver/silver, 6 speed, 2 tops, extras, 4000mi.. $39,900. 248-766-7699.

CORVETTE COUPE 2000 6 speed, triple black, only 6000 miles, active suspension. $39,995/best. (248) 433-5588.

CORVETTE 1987 Coupe, 2 tops, new shocks/brakes/muffler/tires, $15,900. (248) 647-1993.

CORVETTE, 1992, Coupe, white/white, glass top, 133K mi, auto, loaded, $13,000. 810-632-2199

CORVETTE, 1994, 49K miles, auto, green/tan leather, Bose, like new. $16,900. 734-454-5760

CORVETTE L82 - 1979 Just plain beautiful! $11,000. 248-360-1385

CORVETTE L82, 1976 - Think Spring! $11,500. Stored winters. Adult owned. (517) 545-7319

CORVETTE 1976 - 58,000 miles, good condition, needs some work. $6000. 810-987-7252

CORVETTE 1996 - red/gray interior, 14,000 miles, clean, $27,500. 734-261-5955

CORVETTE 1984 silver, auto, polished rims, many new parts, exc. $9300/best 734-453-8552

CORVETTE STINGRAY 1971 Coupe, 454CI, War Bonnet Yellow/Tan. 4spd., ps,pb,pw, a/c, 44,000 miles. Many awards. 3rd owner. Photos available. Many new original parts. New tires/brakes etc. $26,495. (248) 474-4845 katt@provide.net

CORVETTE 2000 - stored winters, silver/black leather, auto., 2 tops, active handling, Bose w/CD, many options, exc cond., $36,950/best. (248) 738-5859

CORVETTE 1995, triple black, 6 speed, 29k mi, CD/loaded, must see. $20,000. 248-420-3881.

CORVETTE, 1969, T-Top, 390/427, auto., original owner, best over $27,000. (734) 668-6183.

CORVETTE 1986 - white w/blue interior, auto, removable hardtop, 80K miles, $8500. (810) 739-8938 after 5pm

COUNTACH REPLICA 1984 Fiaro many spare parts, and molds, 80% complete. $10,000 or best offer. (810) 227-6204

DODGE 2000 Viper RT/10 - steel gray, 450hp V10, hard & soft-top, 5,000 miles, 2 yr lease, $1476 mo. (248) 321-0121

FIAT 1981 Spider Pininfarina. Very low miles. Exc. cond. Red. $6500. 1- (734) 241-8269.

HYUNDAI ACCENT, 1998 - 4 dr. sedan, air, exc. cond. $6,200/best. 313-794-1395

HYUNDAI 2000 air, 5speed, 29k, 35mpg. $8300/best. 10yr warranty. (734) 522-2777

HYUNDAI ELANTRA GLS. 4 door, 72K miles, 1.81-4V, auto, air, cassette, all power, repaired accident, good condition. $2300 or best offer. (313) 323-6886

HYUNDAI SONATA 1995 V6, auto, air, power equipment, sunroof. 68K miles, $4900. 810-986-3571

INFINITI 1996 G20, black exterior, tan interior, auto, CD, remote start, 48K miles, $10,599. 810-714-4953.

INFINITY 1994 G20 exec cond. Black, leather, loaded. Fun to drive 73k $8500 248-661-2559

INFINITY 1997 Q45, pearl, loaded, drivers car, only $19,995.
TAMAROFF (248) 353-1300 Tel-12

INFINITY, 1998 Q45. Pearl white, loaded, immaculate, $19,500/best. (810) 987-2948

JAGUAR 1994 - 66K, very clean, black, tan interior, $13,000/best. (734) 727-0685.

JAGUAR 2000 S Type, 4 liter with memory package. Sport package & weather package, topaz exterior ivory interior, 27,500 miles, garage kept, never in snow, extra set of new tires included $38,900. (248) 684-6675

JAGUAR 1998 VandenPlas - 42,000 miles, loaded, $35,000/best. (810) 695-5138

JAGUAR 1998 Vandenplas ZERO DOWN Assume Lease. 25 remaining payments at $745 + tax. Fully loaded, approx. 28,800 mi. (248) 258-6820.

JAGUAR 2001 VDP. Silver grey. 4 dr. Fully loaded. 262 miles. (810) 752-5132

JAGUAR, 1996 XJ-6, 67K, loaded, 100K Warranty, new tires, $19,995. 248-656-1617.

JAGUAR 1988 xj6, VDP, 36k actual mi., loaded, interior like new. $14,900. (248) 647-1993

KIA SEPHIA 1999, air, CD, manual transmission, 30,000 mi., $9500/best. 734-525-8979

LEXUS 1995 ES 300 - exc cond., 75,000 miles, $12,500/best. (313) 382-4452

LEXUS 1996 LX 450 - leather alloy wheels CD sunroof loaded, $25,900. 248-354-3253

LOTUS ESPIRIT 1987 - Red/tan leather, 29,000 mi., meticulously maintained, all service records, exc. in & out. $19,900/best. (248) 474-7667.

MERCDES BENZ 1997 S420 58K miles, Exec.cond., moon roof, CD $42,500 (313)407-5530

MERCEDES BENZ 1997 C230, exc. cond., 52k, tilt wheel, Bose, moonroof, $21,500 248-760-1337

MERCEDES BENZ 1998 ML 320. Black/tan, fully equipped, 79k, extended warranty to 85k. $21,900. (248) 646-0896

MERCEDES BENZ, 1965, silver, looks great. $3,000/best. 313-587-8188

MERCEDES BENZ 1986 560SL convertible, Palm Beach, pristine, $17,950. 810-774-9418

MERCEDES BENZ 1998 SL500 convertible sport w/hardtop. Low miles, $65,000. Call Kevin at (248) 363-1101.

MERCEDES C230 Compressor (late 1999) - 36K miles, exc cond., 2 sets of tires, silver, $29,000. (248) 608-6483

MERCEDES 1998 C280 4 dr., very clean, good miles, $23,995.
TAMAROFF (248) 353-1300 Tel-12

MERCEDES 300CE Coupe White w/Grey interior 1990 with 99,000 miles. Fla. car in exec cond. All service records. $12,900. (248) 932-8817

MERCEDES, 1998 C 230, fully loaded, sunroof, 30,500 miles, white, $22,000. 313-881-1222.

MERCEDES, 1999 C280 - 23K, Silver/gray leather, heated seats, sunroof, like new $28,500. 248-851-8909

MERCEDES 2000 CLK430 - coupe, black/black, 10k, loaded, flawless, $57,000. 248-540-2788

MERCEDES 1999 C230 - Sport & C2 packages, new Michelins & mats, 28K, $25,500. 810-468-0373

MERCEDES C280 Sport, 1997 - 70K, silver, $38,000 new, sell $23,000. (248) 473-4033

MERCEDES 1998 E320, AWD, 4 door, auto, silver, low miles. Exc. cond., snow tires. $39,500. 734-663-1484.

MERCEDES 1997 E420, every available option, original owner, dealer maintained, best offer. 734-320-4711

MERCEDES 1999 E320 - silver, 37k, ext. warranty, exc. cond. $37,900. (810) 263-7925

MERCEDES ML320 1999 black opal, automatic, all wheel drive, 39,000 miles, 1 owner. $31,000. (734) 997-9643

MERCEDES 1988, 560SEC coup, white/blue leather, 135k well maintained miles. Exc. cond. $12,900. 248-723-9639

MERCEDES 1987 - 260SE, exc. running condition, $4500/best. (248) 738-5997.

MERCEDES, 1984 380SEL. Black 4 dr. w/black interior. 1 Owner. Supreme cond., 140K miles. $7000/best. 313-477-0447

MERCEDES 1988 420 SEL - excellent condition, 140k, $9,850. (248) 737-7998

MERCEDES 1997 SL600 Black/tan sport, 39K, Florida car. $67,500. (248) 642-5349.

MERCEDES 1995 500 SL - black w/slate interior, 15,000 miles, no winters, no rain, pristine, $49,500. (248) 594-8662

MERCEDES 560SL 1987 excellent condition, well-maintained, 66K miles, $18,000. (248) 723-2668

MERCEDES, 1988 560SL Roadster - 38K miles, 2 tops. Gray w/beige leather, like new in & out. $37,500. 248-821-4093

MERCEDES 1980 450SL Roadster, 2 tops, exc. +, $11,500. 248 344-1952

MGTD REPLICA built by local Cadillac dealer, under 4000 miles, burgundy w/white top, great summer-fun car, $6500/best. (810) 220-8067

MIATA, 1999, 10th Anniversary, 9k miles, 6 speed, exc.con., air, loaded, $25,900. 810-817-9692.

MIATA 1999 10th yr anniversary edition, 1 of 4000 made, special blue, stored winters, 14,600 miles, $19,950. 248-620-7441

PORCHE 86944 Turbo - 78K, new dr. belt., brakes clutch, tires. Black. $8500 (248)684-9661

PORSCHE 944, 1984 - black, 100,000 + miles, best offer. (313) 461-3690.

PORSCHE 1988 911 Cab, Alpine White with Gray & Black, 46,000 miles. Exc. cond. $32,000. (734) 464-1579

PORSCHE 1999, 911 Cabriolet, not your daddy's Porsche, 20K, $81K+ new. Serious inquiries only. Best driving 911 ever $70,000 (248) 647-7666 x11.

PORSCHE, 1995 993 C2 Coupe. Black/Black, 37K miles. No winters, many extras. $45,500/best. 248-350-8666

PORSCHE 2000 996 Coupe - black/black, 6 speed, 18" rims. $67,900. 248-346-7997

PORSCHE, 1981 928. Good condition w/shop manual, $7900. (734) 207-7793

PORSCHE 911 Targa, 1982 - black, 63,000 miles, $17,000. (248) 608-6483

1987 PORSCHE 911 Targa, Carrera. black w/ black interior, 48k miles, Exec.cond. One owner, $26,500 (248)642-5587

PORSCHE 1996 - 993 Twin turbo 10,500 miles. Best offer. (810) 465-9828

SAAB 1999 convertible, turbo, loaded, frosted dark grey, 30k mi., $25,000. (248) 932-1867.

SAAB 900, 1991 - 4 dr., 113K miles, 5 speed manual, good cond $4200/best.248-546-8249

SAAB 1999, 9.3, 5 dr. Sedan, 4K, black, neutral trim, fully equipped, priced to sell, only $21,980. Save thousands. John Rogin Buick 734-525-0900.

SAAB 9-5 2000, manual 2.3 turbo, air, CD, exc. cond. 5,000 mi., $29,500. (248) 685-9127.

SAAB 1991 9000T, 5 dr., red w/leather, 5 speed, high mi. New brakes, trans, clutch, shocks, more. Exc., must see. $5900/best. 248-553-3388

SAAB 1999 Viggen - lightning blue, fully loaded, 1,900 miles, $30,400. W. Bloomfield cell (630) 258-5629

S2000 2000, 8K, silver & red, $31,795. (734) 453-3600
SUNSHINE HONDA

STEALTH, 1993, black, V6, 5 speed, cruise, alarm, power, 95K, $6,500. 248-680-8678

SUBARU 1999 Outback Sport loaded. Excellent condition. Economical. $12,995. (248) 356-5247

SUZUKI 2000 Esteem - loaded; 8400 miles, $13,900. Call wkdys 9am-3pm 800-261-5661

TOYOTA 2000 MR2 Spyder. Silver, immaculate, 2,300 miles, $23,500. (248) 706-3160

ULTIMA 1999 - good looking car, low miles, loaded, $15,500/best. 248-224-4681

VOLVO 1994. 850. 52K. Excellent condition. 1 owner. $13,500. (734) 971-3457

VOLVO 2000 S80 2.9 - blue/gray leather, 26K, clean, no smoke $30,000. 248-446-1746

VOLVO 2000 S80, 4 door, V6, 19K mi, perfect condition, lease or buy. (248) 471-3447.

VOLVO 1999 S70, GLT, low miles, sunroof, CD, $22,500. (248) 489-8920.

VOLVO, 2000 S 40, white, to assume lease, $355 per Mo., all options, leather, 248-380-1352.

VOLVO 1991 940 turbo, good cond., all scheduled maintenance, $5500 or best offer. (248) 851-7819

VOLVO 1994 850 turbo sport wagon - 72K mi. Exc. cond. $13,000. 248-362-6850

VOLVO 1994 850 Wagon Loaded, exc. cond. 150K. $9995. 248-547-0148

VOLVO 940, 1994 - white, tan leather, moonroof, $7,250. (248) 853-2101

832 Antique/Classic Collector Cars

AMC CONCORD 1981 station wagon, V6, 1 owner, clean. Leather interior, 50,000 miles; $3900/best offer. Call After 5pm 313-359-4891

AUSTIN HEALEY 1965 3000 MK 111 - exc. cond. Black w/brand new red int. Drives great. $24,500. 248-644-3367

BENTLEY MULSANNE 1987 Black/Black interior, 47k. Vintage cond. 313-372-8235

BUICK, 1967 Electra 225 convertible, beauty, runs great, $4,500. Call: (248) 540-3399

BUICK 1965 Sport Wagon, V8, auto, new interior, Vista dome roof, $2500/best. 248-437-2582.

CADILLAC 1960 Coupe Deville. Loaded, blue on blue. $11,600. (313) 336-8467

CADILLAC 1955. Fully restored. Everything new. $18,000. Westland. (734) 729-3711.

CADILLAC 1960, good condition, $5000. (734) 416-8849.

CADILLAC 1988 Sedan de Ville, low miles, like new, black, loaded, $6950. 734-674-8483.

CAMARO 1969 $4000/best. 1972 Mustang $2300/best. 1993 Chevy Ext Pickup LT1, 350. $13,800/best (248) 646-1722

CAMARO RS/SS 1969 Convertible - white, white top, red interior, 350/350/3.33, 75 miles since completely restored, $26,500. (248) 433-3493

CHEVROLET, 1957 Belair. 2 Door hardtop, Matador red, 283 PP, 4 speed, 4 barrel. The ultimate Dream Cruiser, fabulous car. Too many items to list. Must be seen & driven to really appreciate. Serious inquiries. Asking $27,500/best. Fred (734) 645-9740 anytime.

CHEVY IMPALA 1970 2dr., Runs good, needs work. $1600. (248) 926-8077 734-812-0541

CHEVY NOVA 1969 V8, powerglide, auto, exc. shape, South Carolina car, $6,000/best 734 397-5497 leave messege

CHEVY S-10 1989 - 350 auto, trophy winner, exc cond., extras, $8000. (734) 464-8697

CHRYSLER 300 - 1968 Convertible, 440 engine. ps, pb, new, tires, new dual exhaust system, new battery. Runs & drives great! $8500. (734) 522-8168

CHRYSLER NEWPORT 1974 77k actual miles, garage kept. Runs great! $2,500/best. After 4pm. (810)296-1368

CORVETTE 1968 convertible (both tops), 427, 390hp, 57k miles. 15,500/best evenings (734)266-8491

CORVETTE 1988 Fastback - 34K original miles, great shape, coppertone metallic, auto, $13,000/best 313-336-7841

CORVETTE 1980 - 64K miles, pearl white, dark blue interior, $10,500. (248) 650-9887

GREAT OFFER!

Attention Movers, Shakers, and Rumblers-
You're gonna love this!

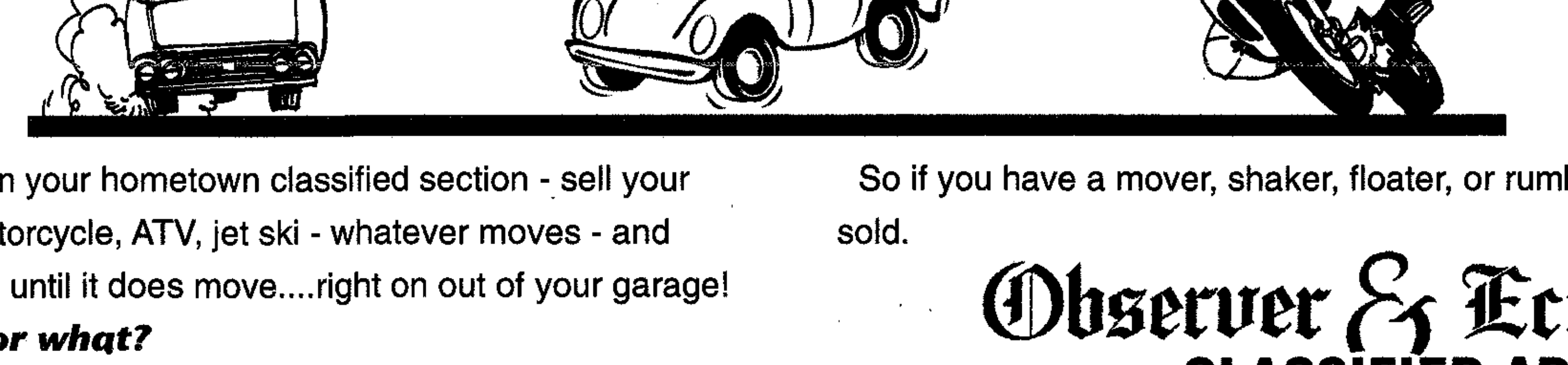

Run a transportation ad in your hometown classified section - sell your van, boat, go-cart, RV, motorcycle, ATV, jet ski - whatever moves - and we'll run your classified ad until it does move....right on out of your garage!

Is this a great deal or what?

We'll keep running your classified transportation ad until it sells.

Limited time offer, two time minimum, private parties only, other restrictions may apply

So if you have a mover, shaker, floater, or rumbler, park it with us until it's sold.

Observer & Eccentric CLASSIFIED ADS
Part of HomeTown Communications Network™
WAYNE: 734-591-0900 • OAKLAND: 248-644-1070
FAX: 734-953-2232

832 Antique/Classic Collector Cars

CORVETTE 1963 Mint restoration. Triple Black, Convertible with wire wheels. $34,500 Serious only. (248) 851-8080

CORVETTE, 1976 Stingray. Runs great, extras. $7,000/best. Call: (313) 336-2323

CORVETTE, 1973, white, 4 speed, 64K original miles, exc. cond. $8200/best 248-449-3305.

CROWN VICTORIA 1985 Fla car. This is an exceptional car. Must see $2800. 313-292-8671

FORD, 1949, all numbers, best offer over $10,500. Call: (734) 326-1630

FORD 1937 CABRIOLET. Professional street rod. Unique award-winning show car. Perfect in all details. Drive and show with pride! $54,900. See it all: fitnessusa.com/ford37.htm or call owner at 248-642-5599.

1938 FORD Deluxe V8 flat head, All original. 21,000 original miles. $13,500. 248-647-3294

FORD 1948 2 dr., super deluxe, maroon, KY car. 87K miles, no rust, V8, radio, Fresh air heater, white walls, turn signals, spotlight, dual exhaust. $8995. (734) 453-9309

FORD LIGHTNING 1994 white with gray interior, auto, 56,000 miles, clean. Selling because of health problems. $10,000. (734) 449-5399

FORD 1971 LTD converible, Arizona car, excellent condition $12,500 (313) 937-8223.

WANTED GOOD PEOPLE WITH
- Bruised Credit
- Discharged Bankruptcy
- 1st Time Buyer

A NEW CAR WAITS FOR YOU
CALL JIM SAVAGE Dealer
734-451-7104

FORD, 1931 Model "A" Deluxe 2 dr. Beautifully restored to original. $10,000/best.

FORD, 1950 2 Dr. Mild Custom. 302 w/automatic. New metallic Cranberry paint, $10,000/best. Must sell 519-734-7943.

FORD 1931 MODEL A 1931 - rumble seat coupe, good cond., $8500. (248) 540-2106

GALAXY 500 1973 - 52K original miles. Lime Green, exc. cond. $3400/best. 313-537-3489

LINCOLN 1977 Continental Mark V, excellent cond., 59,000 original miles, 460 engine, mauve, $4500. 248-777-9310

LINCOLN 1966 Continental Convertible - 462 engine, suicide doors, many new parts, looks & drives great, $8800. (313) 530-6652

MARQUETTE 1929 - 3 window Coupe, rare, partially restored, $10,500/best. 248-360-2208.

MERCURY CAPRI 1992 convertible. Black, stored winters, 44. $4500/best. 248-334-6807

MGA 1957 red/tan leather interior, 600 miles on recent restoration & power train rebuild. You will love driving this on warm summer days! $12,000/best. (734) 416-9734.

MUSTANG 1993 cobra teal with gray interior, 5 speed, loaded. 12,000 miles, clean, $15,000. (734) 449-5399

MUSTANG GT 1985 red, with gray interior, 20,000 original miles, 5 speed, last carburetor mustang. Original owner, clean, $10,000 or best. (734) 449-5399

MUSTANG, 1984 GT, 5 speed, rebuilt engine, good condition, $3500. (248) 426-0369

MUSTANG 1966, 53k Miles, Like new not restored. $12,000/firm (313)277-0576

NASH 1927, 230 Sedan - No rust, 4dr., original paint, upholstery, engine. 37k miles. Needs restoration. $2500 (810)263-5738 or (810)812-9235

Pinto 1978 Squire Wagon, 4 cyl, manual, 88K original. Oregon car. $2300/best 248-547-9886.

PONTIAC 1966 Bonneville - Dream Cruiser Drive home. Beautiful in & out. New brakes. Southern car. $6000 or best. 248-582-0028

PONTIAC 1978 BONNEVILLE - 2 door, clean, 52K. Must sell. $5,500/best. (734) 422-7519.

PONTIAC 1964, GTO. Restored, $24,500. (517) 546-7933

PORSCHE 911 Targa (1969) - 80% restored, $15,500. (734) 427-1468

RM'S WOODWARD DREAM CRUISE AUCTION
300 Muscle, 50's & 60's, sports cars! Aug. 11 & 12, 2001 NOVI EXPO CENTER, NOVI Book your car now! PHOTO DEADLINE June 29 RM Classic Cars 877-271-8485

THUNDERBIRD 1963 - Runs & looks good. $6000/best. (248) 547-5859.

TRIUMPH 1979 Convertible, very good cond., low mi., many new parts. $5500. 248-442-7594

TRIUMPH, 1976 TR7. 4 Cyl., 4 speed, 32K original, $3,000/best. After 6pm: (734) 451-1439

TRIUMPH 1960 TR3 - green/black, good cond., exc. 1 owner, 29 yrs, daily driver, no rust, $8900. (313) 477-2761.

VOLARE 1975 - 318 auto, 34k miles, clean, in-Out, $2500. (734)425-6607 After 5pm

VOLKSWAGON 1973 Bug, excellent condition, CD, new engine, $4900. 248-642-9373.

834 Acura

ACURA 2001 3.2CL S-type, 17K, black on black, $26,395. (734) 453-3600
SUNSHINE HONDA

INTEGRA 1996 SE 2 dr., moon, leather, 52K, $11,495. (734) 453-3600
SUNSHINE HONDA

LEGEND 1991 - auto, air, ABS, loaded, low miles, $9200/best. (734) 482-7650

LEGEND, 1991. White/beige leather, very clean, loaded, 82K, $8,200. (248)343-6660

3.2 TL 1999 - Navigation system, exc. cond. 68k hwy. miles, new tires/brakes. 100,000k warranty, $22,900. 248-661-8039

836 Buick

CENTURY 1989 - Loaded. Runs excellent. Senior owner. $2850. (248) 960-4040

LA SABRE, 1986 - Good cond. overall, 130K miles $900. Call after 6pm. 248-641-8192

CENTURY 2001, only 11K, great buy, $14,995.
TAMAROFF (248) 353-1300 Tel-12

LESABRE Custom 1997 Exc. cond., extra clean. 60,000 miles, loaded, $9000/best 734-432-2553

LESABRE 2000 Custom loaded, 5K miles. GM exec. Cost $26K, mint $19,000. (248) 338-4586

LESABRE 2001, 10K, factory warranty, only $19,995.
TAMAROFF (248) 353-1300 Tel-12

LESABRE 2000, 18K, spotless, $16,995.
TAMAROFF (248) 353-1300 Tel-12

LESABRE 1990 LE - looks great, runs great, 136,000 miles, $2000. 734-522-3185

LESABRE 2001 - like new, 2,600 mi, new car warranties & OnStar, $25,500. 248-723-0933.

LESABRE 1993 Limited - good condition, 108,000 miles, asking $3,600/best. (248) 672-4823

LESABRE 1998 - Limited. sedan. Loaded, leather, 4 dr., 44k miles, Exec.cond. $12,700/best. Ask for Dan (734)721-1937

LESABRE 1996 - loaded, excellent condition, 50,300 miles, $9250/best. 734-459-6829

LESABRE 1992 loaded, leather, CD, exc cond., new struts/brakes/tires, 163K, runs great, $3800/best. 248-582-1031

LESABRE 1990, LTD., brand new V6 3.8 Goodwrench engine, power everything, am-fm cassette, cell phonem, great running condition, $3500/offer. 248-348-1757

LESABRE, 1994, runs great, looks good, very dependable. $4450 313-563-4320.

LESABRE 1997, white, tan leather, low miles, 1 owner, $10,995.
TAMAROFF (248) 353-1300 Tel-12

PARK AVENUE 2000 4 door sedan, dark blue, 10,700 miles, $21,500. 734-427-5028.

PARK AVENUE 1995 exc. cond., loaded, 79K miles. $9,500/best (734) 692-6307

PARK AVENUE, 1995 - Exc. cond., 90K miles. Fully loaded, leather interior. New tires, brakes & battery. $7950. Call eves. 248-486-4694

PARK AVENUE 1997, 55K, 1 owner trade, very clean, $13,895.
TAMAROFF (248) 353-1300 Tel-12

PARK AVENUE 1998 - Loaded, Mint, 34k miles, retirees car. $17,500 By appt: (248)427-1403

PARK AVENUE 1988 - new tires/brakes/struts, grandma's car, 120K, $2100. 248-549-8377

PARK AVENUE 1998, 1 owner, mint condition, $14,995.
TAMAROFF (248) 353-1300 Tel-12

PARK AVENUE ULTRA 1993 112k miles, good cond., super charger, leather, air, Plus Many extras! $5800 (734)425-5008

PARK AVENUE Ultra 1998 31K miles, sunroof, leather, extra clean, exc. cond., $18,500/best (734) 699-2994 after 5 p.m.

REATTA 1990 - loaded, good cond., 127K, red, must see. $3900/best. (248) 538-0555.

REATTA, 1989, red, 100K mi., good working condition, $2,900. 248-851-1721

REATTA 1991 - Silver, 83K, new tires & struts, very well maintained, stored winters. Must see! $9700. (248) 541-0544.

REGAL 1996 - Custom sedan, V6, 47,600 miles, 1 owner, $9600. 734-354-6667.

REGAL 1997 GS. Exc. cond., loaded, leather heated seats, 38K, $13,000. (734) 454-7386

REGAL 2001 GS, loaded, 12K, save thousands over new, $17,995.
TAMAROFF (248) 353-1300 Tel-12

REGAL GS 1999, super charged engine 26,000 miles, almost every toy, have to sell, don't want to. $17,000. 734-421-2226

REGAL 1990 - 92k miles, Looks good & runs great! White/grey $3,200/best (734)762-7578

REGAL 1998 - 36K, sunroof, power leather seats, CD, $14,850. Troy. 248-828-2994.

RIVIERA 1998, loaded, low miles, burgundy beauty, only $16,995.
TAMAROFF (248) 353-1300 Tel-12

RIVIERA 1999 - loaded, premium package, $18,900. (248) 363-7454

ROADMASTER 1995 Limited, new tires, must sell, $9,999.
LaRicheChevy.com 1-800-335-5335

ROADMASTER 1995 - low mileage, exc. cond., blue metallic color, leather interior, V8, all power, keyless entry, asking $11,350. 734-425-9751

ROADMASTER LTD 1992 good cond., loaded, 4 dr. sedan, 79,000 miles. $3500. (248) 442-7786

SKYLARK 1990 [illegible] miles. body good condition. runs great! $2200. (248) 682-9265

PAGE TOYOTA SALE ENDS SATURDAY JUNE 23, 2001
MICHIGAN'S LARGEST TOYOTA DEALER!

2001 CELICA GT LIFT BACK — Alloy wheels, air conditioning, automatic and more! 2,500 TOTAL DUE AT DELIVERY* — 48 MO. LEASE $199.95 per month*

2001 TUNDRA SR5 4X4 — 3.9% Available — V8, four door access cab, full power sliding window, air, automatic, cruise and more. $2,500 TOTAL DUE AT DELIVERY* — 48 MO. LEASE $289.95 per month*

18 SEQUOIA'S AVAILABLE

2001 4 RUNNER SR5 4X4 — Automatic transmission, full power, running boards & more! $2,500 TOTAL DUE AT DELIVERY* — 48 MO. LEASE $309.95 per month*

2002 COROLLA — Automatic transmission, Air conditioning, stereo cassette, and more! $2,500 TOTAL DUE AT DELIVERY* — 48 MO. LEASE $169.95 per month*

PAGE TOYOTA (248) 352-8580 1-800-331-9525
ON TELEGRAPH Bet. 8 & 9 Mile Rd.
Visit our web sites - www.pagetoyota.com www.toyotadealer.com/page
Hours: Monday & Thursday 9-9 Tuesday, Wednesday, Friday 9-6 Open Saturday 10-4

*48 month closed end lease based on approved Tier I credit. Down payment plus tax, dest., title, doc & plates. Monthly payment + 6% use tax.

FREE GAS! **Team VARSITY** Ford LINCOLN Mercury GM FREE GAS!

49251 GRAND RIVER • NOVI

TEST DRIVE A TEAM VARSITY NOVI USED VEHICLE AND YOU'RE A WINNER!

$2500.00 GRAND TOTAL FREE GASOLINE*

$10.00 $15.00 $20.00 $25.00

$10.00 to $25.00 of FREE GASOLINE for taking a test drive! It's just that easy. BRING IN THIS AD, test drive a used vehicle & receive FREE GASOLINE with credit application.

300 USED CARS & TRUCKS TO CHOOSE FROM

1998 FORD MUSTANG GT "Mach 460", red w/black int., a/c, full power — Hot $15,995

None Nicer **1999 EDDIE BAUER EXPLORER 4 DR** Red w/tan int., V8, AWD, CD, sunroof, low miles $21,795

1999 FORD CONVERSION VAN Tri-fold power sofa, quads, V8, 12,000 miles. Retail $21,995. Sale — Save $19,888

1999 FORD TAURUS LX White w/gray cloth, buckets, console, tilt, cruise — Look $11,888

1998 TAURUS SHO Red w/tan leather, CD, sunroof, all the options — Let's Go $14,995

2000 MERCURY SABLE Dk. green, spoiler, alloys, pwr. windows/locks, let's deal today. — 10 others to choose $14,495

1997 FORD EXPEDITION Burgundy w/tan leather, CD, V8, 320 seat! 4x4 — Let's deal $17,995

1999 CHEVY S-10 Auto., bedliner, alloys, a/c, 60-40 seats. Was $11,795. Now — 8 others to choose from & Super Cabs! $9,995

*Limited time offer, all Varsity employees and family excluded. Must have valid driver's license, one winner per household, previous sales & test drives excluded. Contest ends when $2500 of gas has been awarded or by July 3, 2001 or which ever comes first. One win per person with credit application. Must be 18 years or older.

BEST DEALS *BEST RATES *BEST SELECTION

Exit 159 off I-96, Wixom Rd.

TEAM VARSITY, NOVI

Main Lot: 1-800-850-6684

838 Cadillac

ALLANTE 1992, Convertible. Pearl white, black top, black interior, loaded, must see, 53k miles, $18,500. (248) 349-3999.

ALLANTE 1993 Northstar - red with black top, neutral interior, custom wheels, 31k miles, $37,000. (248) 362-2624

BROUGHAM 1989 - 4 door, 150,000 miles, $2800. 248-477-1975

Brougham 1990 - 4 dr, 170K highway, well maintained, must see. $2400/best 248-644-6940

CATERA, 1998. Black, leather, loaded, 20K, new tires, chrome wheels, $18,900. (248) 763-1714

CATERA 1999 loaded - 9,000 miles, excellent condition. $18,500/best. (810) 268-0718

CATERA 1997, moon, chrome, leather, low miles, $14,995.
TAMAROFF (248) 353-1300 Tel-12

CONCOUR, 1995 - 4 Dr., black, tan leather, 275HP Northstar System. 78K miles. New engine/tires, w/warranty. Exc. cond., $13,500/best. (248) 474-3375.

CONCOURS 1996 - Exc. cond., cream exterior, leather interior. Non-smoker. Loaded. 59K. $12,000. 248-932-1226.

COUPE DEVILLE, 1984. New motor/trans/tires. Have receipts. $3250. (313) 534-3312.

COUPE DEVILLE 1969 Southern Car, good. cond. $2,500/best (248)848-4786

DEVILLE CONCOURS 1999. Midnight blue, 35K, $22,900. 248-681-6074; 248-935-7980

DEVILLE 1997 Concours - Ivory on ivory, loaded, 42K, Florida car. $19,500. 810-716-8080.

DEVILLE 1998 D'Elegance loaded. 45,000 mi. $23,500. 248-391-0512

DEVILLE 1998 Delegance, silver firemist, graphite leather, CD, power moonroof, chromes, look no further, $16,495
LAW AUTO SALES (734) 722-5200

DEVILLE 1995 4 dr, low mileage, exc. cond., leather interior, all the extras, $12,000/best (313) 935-8234

DEVILLE 1995 - Exc. cond. Well maintained. Black w/grey interior. Spotless. 62,000 miles. $13,500. Days: 810-753-8084; Eves: 248-642-1870

DEVILLE 2000 - loaded, leather, 7,000 miles, $33,000. (734) 453-1985.

DEVILLE Northstar 1998 - V8, moonroof, pearl white/leather, new tires, 57K, exc cond., exceptional buy, $17,500. 734-332-4600 734-332-3800

DEVILLE 1983 Sedan, white w/red, 46k, garaged, no winter driving, $6,300. 734-525-0207

DEVILLE 1989 - sharp, must see, white-blue interior, new trans, $4900. (734) 425-0423.

DEVILLE 1999 - 50th anniversary, diamond white, sunroof, CD, chrome wheels, 14k, $26,500. (248) 644-6366

ELDERADO 1991 - leather, gold package, 46,300 miles, Bose, air. $5995 248-855-4186

ELDERADO 1993 Touring Coupe, black, w/black leather, sunroof, 95,000 miles, $9500. 810-632-9023.

ELDORADO 1997, Black, 2 door, loaded, 87K miles [illegible]

ELDORADO 1997 ETC. loaded. moonroof, silver, 65,000 miles. Bose cd changer, $19,000 or best offer. (313) 215-6277

ELDORADO 1998 ETC - Pearl white, loaded/moonroof, 25,500 miles, $24,000. 248-646-6045.

ELDORADO 1985 - Highway miles. Many new parts. $1500/best offer. 734-326-6536

ELDORADO, 1997, 30K, mint, white, cloth top, leather seats, $26,900/best. (734) 697-8267.

ELDORADO, 1994, white/navy leather, Northstar, 103K, beautiful car, $7,500/best. 734-420-0278

ESCALADE 2000 - white/tan, exc. cond., 20,600 mi. Loaded. Onstar option. TV/VCR. $36,000. (734) 453-6147.

FLEETWOOD 1988 Broughom Classic - Good cond. $2500/best offer. 313-538-0633

FLEETWOOD, 1985, 4 door sedan, loaded, exc. cond. 248-641-7318

FLEETWOOD - 1989 Good condition. Less then 80K miles. $3750. 313-538-3089

SEDAN DEVILLE 1996, blue, loaded, leather, remote start, chrome wheels, perfect! 79,000 miles, $14,700. 313-538-1511

SEDAN DEVILLE 1994 - exc. cond., white, leather, all power, 79,000 miles, new tires/brakes/battery, $10,500. (734)455-2093.

SEDAN DEVILLE 1994 - Good cond., red, 91,000 miles, good tires, $8000. 248-477-8565.

SEDAN DEVILLE - 1992. Good cond., 58k mi., loaded. $6800. Westland. (734) 729-3711

SEDAN DEVILLE 1988 - 110,000 mi. Exc. cond. Light grey w/black top. $4000/best. 248-681-3180

SEDAN DEVILLE 1998 - 32 V Northstar, black, all power, 58k, new brakes/tires, ext. warranty, heated seats, $18,900. Eves/wk-ends 248-474-0627

SEDAN DEVILLE 1997 - 32V NorthStar, 49K, leather, gold, exc cond$15,950. 248-477-0600

SEVILLE, 1996 4 dr. Sedan, white, 69K, moon roof, Northstar V-8, ABS, 6way power leather seats, cassette/6 CD changer, excellent condition, $16,500. Days, Bob, 248-545-5000, Ext. 102 or Cell: 248-388-5779. Home: 248-737-4342

SEVILLE 1983 Elegante, one owner, 81K actual miles, leather, body mechanically all excellent. $3800. 248-644-6996.

SEVILLE, 1996, 38K, mint, cloth top, Cherry, leather seats, $22,900/best. (734) 697-8267.

SEVILLE 1995 SLS 70K miles, dark blue, leather, heated seats, CD, Exec. cond. $13,000. (734) 416-2393

SEVILLE 1995 SLS - polo green, leather, heated seats, 56k, $12,900. (248) 553-0109

SEVILLE STS 1993 black, loaded, exc. cond., 77,000 miles, $13,000. (734) 281-6567

SEVILLE 1996 STS - new tires, runs great, loaded, cd, dark blue, $14,450. 248-765-0419

840 Chevrolet

BARETTA, 1989, 5 speed, manual, good shape, some repairs, good tires, 1 owner, $1,500. (734) 844-2183

BERETTA - 1996 Great cond. New tires & brakes. Great 1st car. $7000/best. 734-595-6893

BERETTA 1995 - Red, 5 speed, air. New tires, clutch & belts. Exec. cond. $3,700 (248)477-7363

BERETTA 1994 Z26 - auto, loaded, black, clean, $3850. (734) 734-3665

CAMARO 1986 IROC, dark blue, 305 tpi, 38k, showroom cond., must see, $11,500. Call Joe (248) 698-4139.

CAMARO 1995 43k, Red, fully equipped, exec cond. Negotiable. Phone (734) 464-6294

CAMARO 1995 - 56K, 5 speed manual, V6, ABS, purple, premium CD rear snow tires included, $7500. 248-932-3350.

CAMARO, 1991 RS, air, under 100K, automatic, $4,100/best. Call after 6pm, 734-464-2377.

CAMARO 1990 - 5 speed, flow master, ttops, runs great, $3500/best. (734) 397-1084.

CAMARO 1994 - 5 speed, 95K miles, green, air, ABS, power windows, good cond., dual air bag, $3500/best. 248-427-9449

CAMARO 2000 SS convertible, Metallic blue, tan top, loaded, 14k hwy miles, Exec cond, stored winter. $29,500/best (248) 641-3036

CAMARO - 1997, V-6, glass T-tops, power windows, locks, keyless entry, alarm, low miles. $11,900. (248) 521-1978.

CAMARO 1997 - V6, t-top, 59k, $10,000. 248-788-1473

CAMARO 1999 Z28, auto, full power, T-tops, new tires, only $18,900 +5.9% APR financing to qualified buyers, up to 48 months.
LaRicheChevy.com 1-800-335-5335

CAMARO 1995 Z28 - Blue, Auto, very clean, T-tops. 73,000 miles. $10,500. 248-426-7556.

CAMARO 1995 Z28 Convertible mint, polo green, saddle beige top, leather, 45,000 miles, $13,900/best. 248-363-2637

CAMARO 1997 Z28 Convertible, triple black, 44K, $15,450.
Tennyson Chevy (734) 425-6500

CAMARO 1993 Z28, 14K miles, loaded, 6 speed, mint cond., $12,900. 734-542-9232.

CAMARO 1997 Z28, loaded, leather, 6 speed, $13,450.
Tennyson Chevy (734) 425-6500

CAMARO 1995 Z28 - Perfectly maintained, always detailed, service records, red, auto, female driven. $8000. 734-397-7885

CAMARO 1994 Z28. 6 speed, 37K miles, black, stored winters, mint. $10,500. (248) 360-7774

CAPRICE 1996 Classic, low miles, 1 owner, non smoker, V-8, priced to sell, $11,980. John Rogin Buick 734-525-0900.

CAPRICE 1991 - 4 door, loaded, cassette, low miles $3900/best. (734) 414-7514

CAVALIER 1997 convertible, loaded, cd, warranty, power everything black with black top. [illegible]

CAVALIER 1994 - 4 cyl. 5 speed manual, 80k, exc. int. good ext. $4400. 734-513-2930

CAVALIER 1996 - 4 dr., auto, air, 78K miles, great body, runs fine, $4400. 734-425-0031

CAVALIER 1997 2 dr., auto, air, CD, low miles, $7,950.
Tennyson Chevy (734) 425-6500

CAVALIER 1999 2 dr., low miles, air, $8,995.
Tennyson Chevy (734) 425-6500

CAVALIER 1994 4dr Sedan, 79k miles. Runs great. Asking $3500. (734) 844-2641

CAVALIER 1996 - Excellent cond., warranty, loaded, $6500, must sell. 734-459-0364.

CAVALIER Z24 2000, black convertible, loaded, 18,400 miles, $14,300. 248-474-9781

CAVALIER 1989 Z24, well maintained, $1700/best. Non smoker. Good tires, etc. 248-649-6932.

CAVALIER, 1997 Z-24, white, 82K, excellent condition, manual, air, power mirrors & windows, am-fm cassette, non smoker, $6,500. (734) 454-9258

CORSICA 1989 - 96,000 actual miles, many new parts, 4 new tires, $2900. (313) 533-8743

CORSICA 1994, 6 cylinder, auto air, cruise, 47k mi., 1 owner, $5100/best. (248) 528-1995.

CORVETTE 1998 - Carmen red, 6,500 miles, auto, loaded. $29,900. (248) 640-2537

CORVETTE CONVERTIBLE 1995 exc. car, turquoise with white top, new tires, runs great. asking $24,900. (248) 828-3036

CORVETTE COUPE 1994 - Perfect cond., 73k, polo/beige, auto, $15,500/best (248)669-0848

CORVETTE COUPE 1990 Red/Red, 63K miles, Loaded, Auto, new tires, stored winters, Exec. cond. $14,000 (248)626-3829

CORVETTE 1994 - White, immaculate, Auto, 53k miles $20,500 (313)-886-3252

CORVETTE 2000 yellow convertible, low miles. $41,600 (248)651-1919

IMPALA 2000 LS - Jade Green. Showroom clean, 23,500 miles. $17,900. (248) 828-7457.

IMPALA 2000 LS loaded, 22K miles, immaculate, silver metallic, gray leather, sunroof. $19,500/best (248) 355-5420

IMPALA 2000 LS, Top-of-the-line, leather, 23k, 14mo. warranty. $18,000. 734-981-3617

IMPALA 1995 SS, dark cherry, loaded, 51K, $17,995.
Tennyson Chevy (734) 425-6500

IMPALA 1996 SS, 1 owner, pristine black car with low miles. This weeks managers special, $19,995.
TAMAROFF (248) 353-1300 Tel-12

LUMINA 1993 Euro - 2 dr. sedan, black, 93,000 mi. 3.1 L V6. $3950. 734-678-8877

LUMINA 1996 - loaded, high highway miles, exc. cond. $4500/best. 734-722-3728

LUMINA LS 1997 loaded, 29K miles, $11,000. (313) 538-1819

LUMINA 1997 LS - V6, exc. cond., pw/pd, air, morel 30K miles, $8900. 248-879-7934

LUMINA 1995 LS - 3.4 V6, 87K, new tires, exc. con. $5,900. 248-626-4824 or ask for Bob S. at 248-335-4440 Days.

LUMINA, 1999, LTZ, 3.8L, 41K hwy. miles, loaded, alarm, keyless entry, well maintained, $12,495/best. 313-407-6424

LUMINA 1996- 89,000 miles, loaded, clean, white/gray blue interior. $6500. 734-586-3650

LUMINA 1998, V-6, 2 to choose with under 23K, only $11,432 + 5.9% APR financing to qualified buyers up to 48 months.
LaRicheChevy.com 1-800-335-5335

MALIBU 1998, auto, air, fully equipped, low miles, priced to sell, a great deal at $7,980. John Rogin Buick 734-525-0900.

MALIBU 1998 - exc. cond., burgundy, auto, a/c, cruise, CD, new tires, $9000. 248-601-1936.

MALIBU 1998 LS- 35,000 miles, all power, CD/cassette, 4 dr., black, $10,500. 248-582-8744

MALIBU 1998 LS, V-6, power moonroof, only $10,832 + 5.9% APR to qualified buyers up to 48 months.
LaRicheChevy.com 1-800-335-5335

MALIBU 1998 - white, tan interior, exc. cond, 52,000 miles, $8999. 734-467-6091.

MONTE CARLO 1997 LS-black, 31,000 miles, good condition, $10,700. (734) 464-9594.

MONTE CARLO, 1997 LS, green, V-6, 42K, loaded, alarm, $9800. 734-981-4601

MONTE CARLO 1997 LS - 43K mi., loaded. Jade green. 1 owner. $10,900/best. 248-348-3554

MONTE CARLO 1999 - red/black leather, loaded, moonroof, cruise. 40K miles, 1 owner. Must see! $13,300/best (734)425-0447

MONTE CARLO 2001 SS, black beauty, loaded, with moon, must see.
TAMAROFF (248) 353-1300 Tel-12

MONTE CARLO 1997 Z34 loaded w/sun roof. New tires. 62,000 mi. $8995. 734-422-5929

PRIZM 1998 LSi, loaded, low miles, 2 to choose, $9,995.
Tennyson Chevy (734) 425-6500

SS IMPALA 1996 - fully loaded, 100k warranty, 2 sets rims/tires. $19,000. 248-755-0085

842 Chrysler

CHRYSLER 1996 LHS 4 dr., V6, 59K miles, cd, leather, loaded, $9500 or best offer. (810) 231-7598

CHRYSLER 1999 300M - Low mileage (11,000), exc. cond. $24,000. 248-852-8778

CHRYSLER 1999 300M - slate grey exterior, leather interior, CD player, 56K. Exc. cond. $16,900. 248-723-5352

CIRRUS 2000 LX, air, auto, full power [illegible]
TAMAROFF (248) 353-1300 Tel-12

CONCORDE LXI 1996 43,000 miles, 1 owner, loaded, $9875. (248) 594-8533

CONCORDE 1994 Sedan - 4 dr., best buy, all power, good tires, $4700. (734) 464-6407

CONCORD 1996 LXI - 59,000 mi. Loaded. $9500. 248-646-6358

CONCORD 1999 LXI - Mint. 34K. Warranty Sept. 2003. $15,102. 248-757-2023

CONCOURSE 1995, forest green, 24,000 miles, $8000/offer. 248-443-2743

CONVERTABLE SEBRING 1997 - Purple, exec. cond., + more! $9,800 (248)668-0569

CONVERTABLE SEBRING 1997 - Purple, exec. cond., + more! $10,500 (248)668-0569

EAGLE 1994 Vision, excellent condition, low miles, $5500. (248) 380-9134.

FIFTH AVENUE, 1992. Sr. car, 60K, loaded, black, immaculate. $5500. (248) 334-3472

Lebaron 1995 convertible, loaded, auto, 48K, good cond. $7000/best. After 3: 248-437-7765

LEBARON 1995 Convertible - white w/black top, loaded, leather, very clean, runs perfect. $7000. 248-656-4275

LEBARON 1992 Convertible GTC. Clean, white, leather, new tires, etc. Best offer. (248) 681-6599

LeBaron 1991 - 4 dr. sedan, auto, air, cassette, V6, pw/pl, cruise, $3800. (734) 261-4339

LEBARON LANDAU 1993 4dr. one owner, 86K, loaded, Exec. cond. $4200 (248)474-1636

LEBARON 1993 - white convertible, air. 132,000 mi. $2750. 248-689-9662

LHS 1995 - black, loaded, excellent condition, 68K, $8900. (248) 393-2397.

LHS 1995 - excellent condition, loaded w/options, black, $5995. 734-728-9436; 734-748-9997.

LHS 1999 - fully loaded, sunroof, 35k, must sell. $21,000. 248-755-0085

LHS 1996 - leather, alloy wheels. 35,000 mi. Exc. cond. $12,000. 248-884-2326

LHS 1994 - white, auto., loaded, tan leather interior, exc. cond., 80K mi, $6495. 734-414-0552

NEW YORKER, 1995, high mileage, excellent shape, $6,500. Call: (734) 668-6183.

PT CRUISER 2001, auto, 16,000 mi., silver, $16,200. Dealer (313) 937-1955.

PT CRUISER 2001 Limited Edition, green, loaded, $20,000. 248-375-9192.

PT CRUISER - 2001 Limited Edition, Patriot Blue, 12,000 miles. $19,900. 734-464-1579

SEBRING 1996 Convertible, cassette, loaded, salvage title, 90K, $6250. (734) 421-0195.

SEBRING 1996 coupe - white, power, loaded. 65,000 miles, $8500. (734) 459-4779.

SEBRING 1999 gray convertible, under 12,000 miles, Florida car. $17,500. 248-650-8369

SEBRING 2000 JX convertible, 18,000 miles, like new, $16,800. 810-691-1274

SEBRING 2000 JXI, convertible, ext. warranty, low mi., loaded, $21,000/best. (734) 427-1236

SEBRING JXi 1996 - Convertible, red/tan, loaded, 40K mi. $12,000. (248) 682-6668

SEBRING 1997 JXI - convertible white/black cloth top, gray leather int. cassette, cd, loaded, 55k, $12,500. (248) 608-9826

SEBRING 2000 JXi Convertible, mint condition, 22K, silver/black, hurry on this one, $17,995.
TAMAROFF (248) 353-1300 Tel-12

SEBRING 2000 LX, black, low miles, priced to sell! $13,980. John Rogin Buick 734-525-0900.

SEBRING 1998 LXI - leather, sunroof, CD, 42,000 miles, $12,000. 248-427-0998.

SEBRING 1998 LXI - leather, moonroof, fully loaded, 38K, $12,000/best. (248) 470-0632.

SEBRING LXI 1999 - Loaded! Exec.cond, sunroof, 12k miles, $15,900/best (734)421-4904

SEBRING 2000 LXI - 7,600 miles, all power, fully loaded, V6, sunroof, silver w/gray leather, am/fm. cassette w/cd & 10 disc. cd changer. $20,000/best. (248) 613-6025

844 Dodge

AVENGER ES 1999 black, loaded, leather, clean. $12,495 or best offer. (248) 375-1102

AVENGER 1995 ES, Indy red, V6 auto, only 45k mi., all power, moonroof, Pioneer CD, leather, ABS, dual air bags, $8900. (248) 465-1976.

AVENGER 1996 ES - Loaded, exc. cond., 56K, $8900/best. 734-367-0921, 734-525-6616.

AVENGER 1998 - sunroof, auto, air, pw/pl, 30K miles, $10,000. (734) 261-9819

DODGE RAM 1996 - ¼ ton, white, low miles, exc work truck, $7200/best. 313-896-9540

DODGE RAM 2000 4X4 OFF ROAD package, SLT, must sell $20,000/best. (810) 212-7112

DURANGO 1999 SLT+ - 5.9 L V8, fully loaded, silver//blk leather int. tow package. mint cond. $25,500/best 248-613-1832

DURANGO, 1998 - V6, fully loaded, leather, 45K miles. $23,000. 734-207-2038

DYNASTY 1991 72K miles, $1,895 248-348-2343

DYNASTY 1991 - Original owner, all records, new engine, $2695/best Call: (248)553-2852

INTREPID 1997 - 4 dr., V6, 3.5 L, engine, purple, all power, 81k miles, $6350/best. 248-738-1554

INTREPID ES 1994- 4 dr., 3.5L, V-6, loaded. 88600 miles, leather, dual air bags. Infinity sound system. Anti-theft. Asking $6500, call Kim (734)502-3533

INTREPID 1994 green, full power, new transmission, struts, tires, 112K miles, $5900. (734) 542-9271

INTREPID 1995, ice cold air, must see, $5,995.
TAMAROFF (248) 353-1300 Tel-12

INTREPID 1997, 70K, all power, leather, moonroof, CD, $10,500. (248) 486-6150

INTREPID, 1995 - 73K Miles, 4 dr., sunroof, new parts. $5250/best. Eves. 248-651-4582.

INTREPID, 1995, original owner, 98k, loaded, exc. con., $5500. (734) 699-3236

INTREPID 2001 SE, 9K, like new in and out, $14,995. 2 available at this special price.
TAMAROFF (248) 353-1300 Tel-12

INTREPID, 1993 - Very good cond. New Mopar engine, $4500. Call after 6pm. 248-594-4247.

INTRIPID ES 1995 remote start, Dark Green, tinted windows. $6200/best. page 313-651-9290

LANCER 1988 ES Turbo - 4 dr., very good cond in & out, low miles, $2400. (248) 471-5769

NEON 1996 Coupe, 5 speed, sunroof, all power, air, tilt, CD/tape. $5000. (734) 455-0247.

NEON 1997 2 dr. Sport, white, 42K, $5,995. (734) 453-3600
SUNSHINE HONDA

NEON 1999, 30K, auto, air, loaded, only $6299. Shop Tyme & Save. Tyme Auto 734-455-5566

NEON R/T 1998 - white/blue stripe, 5 speed, 2 dr., 60K, mint cond $5900/best 313-543-1257

NEON 1998 Sport. Auto, air, 2 dr., exc. cond., 48K miles. $6,400. (734) 513-6030.

NEON 1998 Sport Coupe - electrical gray, loaded, 38K, Florida car, $8500. 248-354-7118

NEON 1995 Sport - 5 speed, air, cruise, ABS, well maintained, $3,999/best. (248) 340-8696

NEON SPORT 1997 - 5 speed, 50k miles. Perfect cond. $5500/negotiable. 734-612-0264

NEON 1996 sport white, 5 speed, power windows, locks and sunroof, cd, radio, great cond., $5000. (734) 776-1458

NEON 1996 sport white, 5 speed, power windows, locks and sunroof, cd, radio, great cond., $5000. (734) 776-1458

SHADOW ES 1994 V6, fully loaded, ABS, exec cond. runs great. $2900. 734-658-0400

SPIRIT 1991 6 cyl, auto, 4dr., looks & runs good, great gas mileage. $2150. 313-532-0695

STEALTH 1993 - auto, sunroof, dark green, new tires, non smoker, $6,995. (248) 391-3007

STEALTH 1994 Coupe loaded, green, very good condition, 12-disc cd changer, sunroof, 5 speed, alarm. $8450. (810) 229-2492

STEALTH 1993, Twin turbo, loaded, pearl white, mint cond., $9000. (248) 789-4010.

STEALTH 1991 twin turbo 49K miles, exceptional. $13,500. (248) 855-1285

STRATUS 1996, all options, dark red beauty, $1800 below black book, only $99 down, $119/mo. Must be working, Tyme Auto 734-455-5566

STRATUS 1997 4 dr., deluxe 6 cylinder, low mileage, $7000. (313) 533-5939

RUN IT UNTIL IT SELLS!
1-800-579-SELL
Give your Observer & Eccentric Classifieds a call today and we'll tell you how to "Run It Until It Sells"!

844 Dodge

STRATUS 1997 60,000 miles, very good cond., pw/pl, cruise, stereo, tape. $6500/best. (248) 552-0191

STRATUS SE 1999, 36k miles, 2.4L 4 cyl. Air, auto, rear window defrost, tilt, cruise, power L/W, am/fm, cassette, black w/grey interior, runs great, handles and moves very well. $13,000/best offer. Must sell moving to Canada 313-601-1952

846 Eagle

SUMMIT 1992 - 65,000 miles, runs great. $2500. (734) 464-0827

TALON, 1992. 5 Speed, 105K miles, exc. cond., $3,200 or best. (248) 641-7207.

TALON, 1995 TSI. Loaded, leather, CD, all wheel drive, 58,500 mi.$7300. 248-737-2952

TALON 1994 very nice condition, auto, air, PS, pb, crusie, sunroof, spoiler, $4400/best. 248-922-1665

VISION, 1996, 3.5L, 24V, loaded, exc. cond. $5500/best offer. 734-420-3342

VISION 1993 Sedan- 4 dr, 160k, new tires, brakes, transmission mounts, $3000. 734-462-3842

VISION TSI 1995 - 3.5L, V6, fully loaded, 99K, new tires, $6500/best. (248) 618-8301

848 Ford

ASPIRE 1997 excellent condition, runs great, air, new tires, $5500. (734) 414-9488

CONTOUR - 1996
Excellent condition. $3200.
Call 734-458-2414

CONTOUR 1996 GL - auto, air, cd, all options, 77k, great shape, $4800/best. (734) 762-7782

CONTOUR, 1998 - 42K miles clean, auto, loaded. Navy blue in/out. Sport package, $11,500. 248-676-2236

CONTOUR 1995 - moonroof, leather, 80K miles, runs exc., $5400/best. (248) 669-1176 or (248) 669-8817

CONTOUR, 1995 SE, auto., leather, new brakes/tires, 93k, power, $6000. 734-254-9639.

CONTOUR SE 1998 26k auto, 4dr., $8900. Granny's Car. After 3pm (734) 459-6026

CONTOUR SE 1998 Red, loaded, auto, 39k miles, premium maintenance w/records. $9250. 248-214-3099

CONTOUR 1996 SE V6, man 86K mi, air, all power, leather, CD, $5950 firm. 734-459-4757

CONTOUR 2000 SPORT V6, 12,500 mi., mint cond. $10,995 734-397-3694. 734-673-5615.

[illegible] cond. adult driven. $7800 (313) 574-8564

CONTOUR 1996 - white, 25,000 mi. Ford 75,000 mi. extended warranty. Auto. ps/pb/pw/pl. $7800. 734-451-2761

CROWN VICTORIA 1993 - 58K miles. $6500. (248) 792-2069.

Crown Victoria 1992 LX - clean, no rust, 20K on new engine, $4000/best. 313-791-0483

CROWN VICTORIA LX 1993 good cond., average mileage $4300/best 248 357 4016

CROWN VICTORIA 1999 silver 28,000 miles, excellent condition. $14,000. (734) 455-8565

ESCORT 1997 - 4 door, 27K miles, excellent condition, $6500. (248) 350-9609.

ESCORT, 1993. Great cond. Runs good. 125K miles. $2200/best. (734) 462-2678

ESCORT GT 1994, auto & air, extra clean, dark blue, $1850. Tyme Auto 734-455-5566

ESCORT LX 1995 - Auto, 4 dr. air. (248)231-5121
$3,300
Picture at www.savad.com

ESCORT 1995 LX 2 dr., auto, air, low miles, $4,950.
Tennyson CHEVY
(734) 425-6500

ESCORT, 1994 LX - 4 Dr., Red, original owner. 99K miles, exc. cond. $3100. 248-691-4392

ESCORT LX 1993 5 Speed, 4 dr., good cond. 101K miles. All new parts. am/fm stereo, tape $2400/best. 313-384-6023

ESCORT LX 1994 Wagon - new engine, all options, exc cond., $3800. (313) 885-7967

ESCORT 1997 LX Wagon - 5 speed, 80,000 mi. Exc. cond. Great gas mileage. Asking $5200. 248-349-7466

ESCORT LX 1995 Wagon - 5 speed, 86,000 hwy miles, looks & runs good, new brakes & tires $2900/best. 734-422-5087

ESCORT 1993 - 116,000 miles, $2500/best. ....(734) 425-9224

ESCORT SE 1999 - Immaculate, loaded, tilt, Auto, Air, 12k miles, CD. $10,995 (734)416-1360

ESCORT 1999 SE Wagon, red, auto, ABS, remote entry, warranty, full power, air, very clean, 23K, $9,400. 734-467-7813.

ESCORT 1995 wagon, auto, air, low miles, exc. cond. $5200. 734-981-0085

ESCORT WAGON LX 1993 New tires, AC, new brakes, $2500. (313)336-2323

ESCORT WAGON 1994 - new struts, loaded, air, dependable. $3495. (734) 260-9203

ESCORT 1998 ZX2 auto, air, cruise, power locks, cassette, 43K, $7500. 248-867-4828

ESCORT 1999 ZX2 - 4 dr., 25K, air, 5 speed, cruise, power pkg., black. $8495 734-844-7938

ESCORT, 1999 Zx2 HOT, 2 door, 5 speed, 38K, white, $8,300. (734) 449-8219.

ESCORT 1999 ZX2 HOT 2 door, 5 speed, 38K miles, white, $8300. (734) 449-8219

ESCORT ZX2 1999 - 31K, auto, warranty, many options, mint, $8200/best. 734-207-5240

ESCORT 2000 ZX2, loaded, black, moonroof, 23k miles, $10,500. (734) 981-5672.

ESCORT 2000 Zx2 loaded, 15,000 miles, asking $11,900. (248) 626-5143

ESCORT ZX2 1998 manual, 47,000 miles, looks/runs good, must sell. $8000 or best offer Call Corie (248) 615-0598

ESCORT 1999 ZX2. Red, hot package, loaded, 6 changer CD, power moonroof, 47K highway mi., $9,900. (248) 449-9032

ESCORT 1999 ZX2 Sport. Auto, air, loaded, blue. 17K. Warranty. $8100. 734-427-9748

ESCORT GT 1994 - 89,000 miles, clean, asking $4000. Call for details: (734) 462-2159

FOCUS, 2000, 1,500 miles, 4 drs, air, keyless entry, exc. cond. $12,000. 734-261-8075

FOCUS SE 2000 Gold, auto, loaded, exc cond. 15,000 miles. $12,900. (810) 463-6867

FOCUS 2000 SE wagon - all options, 14K, exc cond; under bluebook. 734-591-3709.

FOCUS, 2000, ZTS. Silver, leather, auto, air, cruise, CD, $15,000/best. 248-478-8424

FOCUS 2000 ZX3 - hatchback, silver, mint cond., loaded, 7k. $12,495. (810) 664-4583

FORD FOCUS SE 2000- manual trans., power windows/ locks/steering. Tilt. Black w/gray int. $13,000 (248)755-6068

FORD PROBE GT 1995 Rio red. Leather seats, sunroof, CD manual, 62K miles. Exec. Cond $9,000 (248)540-8658

GALAXIE 1969, rust free, from Florida, low miles, dual exhaust, etc. $4500/offer. 734-727-4654

GRAND Marquis, 1988. V-8 rebuilt trans., loaded, runs great. $2000/best. Dawn 734-454-4660

MUSTANG 1990 - auto, new transmission, am/fm cassette, $2500/best. 734-729-7717

MUSTANG 1999 Cobra, coupe, black, 20k miles, extended warranty, $22,000. 248-682-3213.

MUSTANG, 1998 convertible, silver/black, 42K, automatic, air, $14,000. (248) 486-1068

MUSTANG 1990 Convertible - 5.0L, 59K miles, $6000. (248) 433-1671

MUSTANG 2000 Coupe GT, Fully loaded. 2200 miles! $21,995. (248) 354-6518

MUSTANG 1995 coupe - 3.8 V6, sports package, fully loaded, clean, many new parts, $7500. Hartland. (248) 889-8939 aft.5

MUSTANG GT 1994 convertible, 5.0. dark green, tan interior, leather, CD, power everything, new tires, exc. cond. Must sell. $12,995. 734-261-0840

MUSTANG 1999 GT Convertible - loaded, leather, auto, adult owned $16,600. 734-459-5605

MUSTANG 1998 GT convertible, red black leather, new tires [illegible]

MUSTANG 2000 GT Convertible, white with tan interior, loaded, 1800 miles, $23,200/best. (248) 738-8707.

MUSTANG 1999 GT Convertible - black. loaded. $20,500. 810-695-2475

MUSTANG GT convertible 1994 FL car, stored in winter, loaded, 64K miles, $9,500. 248 922-0829

MUSTANG 1999 GT Convertible - loaded, leather, auto, adult owned $16,400. 734-459-5605

MUSTANG GT Convertible 1995 - Red, V8, 5 speed, leather, full power. $9,000 (248)855-2521 or (248)543-8100

MUSTANG GT 1993 Convertible - 5.0L V8, triple black, only 60,700 miles, all power, am/fm cassette, exc cond., $9500. 313-532-6486

MUSTANG 2000 GT Coupe, red, 5 spd, 11K, extended warranty. $20,000. 248-449-7831.

MUSTANG GT 2000 8200 miles, loaded, mint condition, 5 speed. $17,500 or best. (313) 794-5602

MUSTANG 1994 GT - Red convertible, white leather, 61K miles, every available option! Never seen rain or snow! $9995. Must See! (248)470-0317

MUSTANG, 1996 GT - Red, 39K miles, stored winters, exc. cond. $12,500. 517-206-2228

MUSTANG 1987 GT, 5.0, red, new paint, runs great, auto, $3500/best. (734) 525-3863.

MUSTANG GT 1995 (5.0)
5 speed, convertible, Hunter Green/Tan leather, power everything, CD player, 17" wheels. $12,500/best. 734-981-2453

MUSTANG 1996 GT 4.6, 5 speed, fully loaded, leather, cd, $8,500/best (248)476-8176

MUSTANG, 1999 GT - 5-Speed, 27K miles, $16,000. 248-476-2815

MUSTANG GT 1998- V8, blk, leather, loaded, premium CD, 34k mi. $15K (313) 665-3137

MUSTANG 1985 - 5.0 HO, new tires, runs good, needs paint, $3000 firm. Mike734-522-4108

MUSTANG 1997, loaded, only $10,995.
Red Holman
Westland
(734) 721-1144

MUSTANG 1993 LX Convertible 5.0, stored Winters, exc. cond. $12,900. 248-642-5738

MUSTANG 1998 LX convertible 8400 actual miles, loaded, $14,500/firm. (734) 522-8523

MUSTANG 1992 5.0 LX Notchback, 9,500 miles, mint cond., $14,000. (734) 421-7466

MUSTANG 1989 Notchback - 5.0, never seen Winter, 78K miles, $6500. (734) 223-7205, ask for Chris

MUSTANG 1997, tints, off road H pipe, flow master, 65k mi. $13,700, 734-525-0632.

MUSTANG V6 1998, sport pkg., CD player, 26,000 miles, $13,200. 810-658-5709

PROBE 1992 6 cylinder, automatic, 92K miles, air, sunroof, $3200 or best offer. (734) 453-8110

PROBE GT 1996 - black, auto, all power, sunroof, 51,000 miles, CD, $7900/best. (313) 593-3566

PROBE GT 1996 - $8,800. 45k miles, 5 speed. Exec. Cond., air, all power. Nights (248)471-5507 Days (313)317-7491

PROBE 1994 SE - auto, 2L, great cond. newer tires, 62k, power windows/locks, am/fm stereo cassette, burgundy/gray, $6500. (734) 422-7892

PROBE 1996 SE, auto, white, 72k, power windows/locks, great cond. $6500. 734-302-2551.

PROBE 1995 SE, excellent condition, 71,000 miles with air, cassette, alarm, dual airbags, new brakes, $5800. Must see (248) 851-4176.

PROBE 1993 SE - good condition, loaded, 109K, new transmission, $3800. 248-486-6067

PROBE, 1997, Silver, auto., 4 cyl.,cassette, sunroof, power set.,34k, $10,500, 248-626-7254

PROBE 1990 - V6, auto, red, 170K, good cond, $2200/best. 248-851-1766, 248-699-7353

TAURUS, 1999, black, leather, loaded, warranty, exc. cond. $13,500. 734-591-0913

TAURUS, 1995, 4 dr., V6, new brakes, runs good, $4,500 734-354-8722

TAURUS 1997 GL auto, loaded, excellent condition, $7300. (248) 624-3408

TAURUS GL 1996, black cherry, 50,000 miles, like new, $7400. 734-751-2344

TAURUS 1997 GL - 30,000 mi. Auto. Loaded. Exc. cond. $9,600/best 734-675-9847

TAURUS 1996 GL - 80,000 miles, newer transmission, $6900/best. 248-476-3829.

TAURUS GL 1997 - Red, all power, air, non-smoker, 92k miles. $6,000 (248)682-4516

TAURUS 1997 - 65K miles, all power, keyless, excellent condition, $8200, (734) 953-6687

TAURUS, 1999, 26K miles, V-6, loaded, warranty, 1 owner, $13,200/best. 248-321-0153.

TAURUS, 1992, L Wagon. 3L V6, power locks, windows, exc. cond. $3,200. 248-347-8855

TAURUS, 1997 LX. Ex. cond., black, 55K miles, warranty. $8300/best. (313) 220-6300.

TAURUS 1996 LX - 80k. Moonbean blue most options, very clean and well maintained. $7100. (248) 348-9939

TAURUS, 1996 LX - 89K strictly hwy. miles. Clean inside/out, 6 disk CD changer. $6500/best [illegible]

[illegible] loaded. 1 owner. 59,500 miles $7495/best 810-296-1871

TAURUS 1994 - 108,000 miles, great condition. $3500/best. (248) 473-5357

TAURUS 1997 38,700 miles, loaded, $8700. Must sell. 248-936-5297 734-522-8438

TAURUS 1999 model SHO V8, black, tan leather, loaded, cd, 26,000 miles, $16,900. (313) 886-9532

TAURUS 1992 runs great, no rust, loaded, $3600. (248) 681-9467

TAURUS SE, 1998 auto, air, full power, new brakes, 56000 miles, $8995, (248) 797-7089

TAURUS 1999 SE - black/gray leather, every option, 25K, $11,995/best. (248) 489-0326.

TAURUS SE 1998 - leather, moonroof, CD, anti-lock, auto, air, 52K, mint cond., $10,500. (734) 735-6274

TAURUS 1999 SE-light blue/ blue, V6, 3.0 24V, loaded, 48K miles, $10,000. (734) 464-7066

TAURUS, 1999, SE, loaded, green, sunroof, CD, 29K, warranty 75K. $11,500/best. 248-608-8250

TAURUS 1998 SE 3.0L V6, 28,000 miles. $9900. 248-932-0276

TAURUS 1995 SE - 82,000 mi, alarm & remote starter, sunroof, more. $5200. (734) 466-9839.

TAURUS 1998 SE - red ext., tan leather int., loaded, all power, 49K, $9700. (734) 591-6372

TAURUS 2000 SES, 6 in stock, low miles, all priced to sell from $12,980. Save thousands. John Rogin Buick 734-525-0900.

TAURUS, 1998 SE, 24 valve, ABS, 56k, new brakes/tires, exc.con, $9,900 248-650-3778

TAURUS 2000 SE white, low miles, clean, full power, warranty, $12,950. 248 334-7315

TAURUS SHO 1999 black, tan leather interior, 26,000 miles, mostly highway, loaded, exc. cond., 75,000 mile warranty. $17,000. (248) 559-1308

TAURUS SHO 1992 - Clean, southern non-smoker car, leather, air, 175k miles, good cond. $2800 (734)425-5008

TAURUS SHO 1992 - Loaded, Exec. cond, 70K miles, leather, $5,500/best (734)422-4153

TAURUS 1998 SHO, power moon, CD, leather, chrome wheels, white diamond and flawless,
$12,995
LAW AUTO SALES
(734) 722-5200

TAURUS, 1999, SHO. silver, low mi, loaded, exc. cond. $19,500/ or pay-off. 734-326-1632

TAURUS SHOW 1995 Hunter Green, Saddle leather, loaded! 57k miles. Original owner. $7900. Days: 734-453-4843 Eves: 734-454-0094

TAURUS 1997 Silver, loaded, 36,000 miles. Original owner. $9200. (734) 450-2075

TAURUS 1997 Wagon - beige, clean, loaded, new tires & brakes, $6950/best. 248-650-8399.

TAURUS WAGON 1997 exc. cond, highway miles, power, air, cruise, new transmission, brakes, $5500. 734-634-6848

TAURUS 1995 Wagon - Fully equipped. Exc. cond. 118,000 mi. $5200. 248-689-8220

TAURUS 1994 Wagon LX - loaded, leather. 80K mi. No rust. Previous salvaged title. $4900/best. 248-879-2262

TAURUS, 1995 wagon, V6, power, air, keyless, alarm, 90k miles. $4,000 (734)722-3635.

T-BIRD, 1994 - 4.6L, V8, 87K miles, loaded, keyless entry. Great cond., $5900. 734-416-0969

T-BIRD 1996 LX, V8, 2 door, leather, moonroof, CD, 94,300 miles, runs excellent, must see! $6195/best. 248-505-2078

T BIRD 1995, power, 74,000 miles, $6000. 734-595-3966. Cell 313-408-7990

T-BIRD, 1996. V-6, red, exc. cond., full power/ABS/Traction control, CD, many new parts, 94K/mostly highway, $7500/best. (734) 455-3565 (Canton).

TEMPO 1993, 4 door, 105k miles, keyless entry, air, well maintained, looks/runs great, $3600. 248-288-3439

TEMPO 1992 - 4 dr, blue, original owner, all records, clean. $3250/best. 734-522-7635.

THUNDERBIRD 1988, auto - loaded, $3000. (734) 454-1947 ....after 6

THUNDERBIRD, 1979 Custom-Lowrider, too much to list, $5,500/best. (519) 944-0247.

THUNDERBIRD LX 1995 Loaded, low miles, very clean, must see! $6500 (734)522-1043

THUNDERBIRD 1995 LX- 101K hwy miles, black, mint. Air, power ABS, loaded, $4995. 248-865-9163.

THUNDERBIRD, 1994 LX - 3.8L engine, air, power everything, great cond. $6200/best. 248-363-3789.

THUNDERBIRD 1996 LX - Opal white, 8 cyl., moonroof, air, power windows & locks. $9500. 810-530-5193

THUNDERBIRD 1995 LX, pearl, gray leather, loaded, CD, runs & looks good, hi-way miles, $4000. Shelby Twp. 1-810-997-2793.

THUNDERBIRD LX 1997 - V8, 52K miles, new tires, good condition, $9200. 734-878-6116

THUNDERBIRD 1992 Sport, V8, loaded, very clean, low miles $5000. (734) 522-1629

THUNDERBIRD SUPER coupe 1991 loaded, auto, moonroof, 150K highway miles, clean, runs great, dependable, $3650. (734) 524-0336

THUNDERBIRD 1997 - very clean, well maintained, $7650. 810-238-1205, 810-632-7338

THUNDERBIRD 1994 - V8, moonroof, all power, keyless entry, 78K, exc cond., $6250/best. 248-628-1343 after 5pm

ZX2 1998 ZX2 - "hot pkg" Red, 50k+, auto, keyless trunk, $8600/best. (313) 248-2248

850 Geo

METRO 1991 - Convertible, 68K, white, 40 mpg, good condition, $2500. (248) 673-4777.

PRISM 1993 LSI - 115K miles, well maintained, sunroof, CD, $4750/best. (248) 269-4005

PRISM 1994, stick, 90k mi., 4 door, green, runs & looks great. $3500. (248) 477-0527.

PRIZM 1995 Black LSi, 4dr., 40,500 miles, loaded. Perfect condition. $7,090. (248) 524-9891

STORM 1991 COUPE
From original owner, auto, air & it's red! Asking $1950.
Select Auto 248-851-2277.

TRACKER 1996 - 5 speed. Convertible top. 2 wheel drive. Good cond. 64,000 mi. $5900. 734-547-0214

852 Honda

ACCORD 1986 4dr. 130k. Reliable, needs work. $1000. (248) 681-3206

ACCORD 1995 EX CPE- 5 spd, loaded, 1 owner, good cond., 69K. $9300/best. 248-797-9325.

ACCORD 1995 EX, 4 door, auto, 80k mi., loaded, clean, records, $8600. 248-594-0546.

ACCORD 1999 EX - 4 door, sedan, 3.0L V6, auto, air, power, cassette, CD, chrome wheels, 32,000 miles. Champagne/tan Excellent condition. $19,000. 248-324-3550, lwyden@aol.com

ACCORD, 1995, EX, 2 dr., auto, air, 65K miles, CD, sunroof. $8,000/best. 734-261-5562

ACCORD EX 1992 4 dr, black, very well-maintained, sun roof, 148K, $4,500. 248-538-9787.

CRESTWOOD DODGE ANNOUNCES LOW, LOW LEASES!!
LEASE CASH UP TO $5000 AS LOW AS 0.9% FINANCING
2001 CARAVAN SE
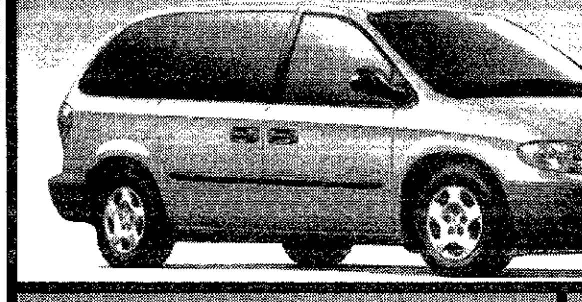
• Rear Defrost • Stereo Cassette • 7 Passenger
• Drive Side Sliding Door • Floor Mats • Air Conditioning
• Sunscreen Glass
Must Be Eligible for Owner Loyalty
39 MONTH LEASE
CHRYSLER EMPLOYEE $199* PER MO. | CHRYSLER EMPLOYEE $1500 DUE ON DELIVERY | GENERAL PUBLIC $243* PER MO. | GENERAL PUBLIC $1500 DUE ON DELIVERY

36 MONTH LEASE
2001 DURANGO SLT 4X4
• 4.7 (V-8) Engine • Air Conditioning
• Power Windows/Locks • Trailer Tow
• Cruise/Tilt • Tire/Wheel Group • 3rd Row Seats
Must Be Eligible for Owner Loyalty
CHRYSLER EMPLOYEE $284* PER MO. | CHRYSLER EMPLOYEE $1500 DUE ON DELIVERY | GENERAL PUBLIC $342* PER MO. | GENERAL PUBLIC $1500 DUE ON DELIVERY

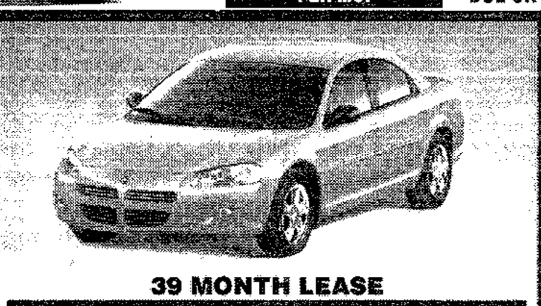
39 MONTH LEASE
2001 STRATUS 4 DOOR
• Power Windows • Power Locks
• AM/FM • Tilt/Cruise • Automatic
• Air Conditioning • Much more!
Must Be Eligible for Owner Loyalty
CHRYSLER EMPLOYEE $227* PER MO. | CHRYSLER EMPLOYEE $1500 DUE ON DELIVERY | GENERAL PUBLIC $259* PER MO. | GENERAL PUBLIC $1500 DUE ON DELIVERY

42 MONTH LEASE
2001 RAM QUAD CAB SLT
• Automatic • Air Conditioning • AM/FM Cassette
• Power Locks • Power Windows • Cruise
• Tilt • Much more!
CHRYSLER EMPLOYEE $228* PER MO. | CHRYSLER EMPLOYEE $1500 DUE ON DELIVERY | GENERAL PUBLIC $268* PER MO. | GENERAL PUBLIC $1500 DUE ON DELIVERY

FIVE STAR AWARD WINNING DEALERSHIP
SERVICE HOURS Mon-Fri 7 AM - 6 PM
*With approved credit. Customer responsible for amount due at delivery plus license if needed. 12,000 miles per year lease. Payment subject to 6% use tax, rebate to dealer. Prior sales excluded, while supplies last.
CRESTWOOD DODGE
I-96 FORD RD MICH. AVE I-94
32850 FORD ROAD
GARDEN CITY
(734) 421-5700
TOLL FREE 1-888-MY-DODGE
(693-6343)
Open Mon. & Thurs. 9-9
Tues., Wed., Fri. 9-6
LS400495

SUMMERTIME
SPOTLIGHT SPECIALS

The Liberty is HERE & ready for immediate delivery!

'01 Chrysler Voyager
Stk.#10874
$2,000 Rebate OR 3.9% 60 Mo.!
Employees Total Due $1,999 $129/Mo. | Total Due $999 $159/Mo. | Total Due $0 $189/Mo.
Everyone $169/Mo.* | $199/Mo.* | $229/Mo.*

'01 Grand Cherokee Laredo 4x4
$1,000 Rebate OR 3.9% 60 Mo.!
Stk.#10887
Employees Total Due $1,999 $225/Mo. | Total Due $999 $259/Mo. | Total Due $0 $289/Mo.
Everyone $279/Mo.* | $299/Mo.* | $335/Mo.*

01 Chrysler Sebring Sedan 6-cyl.
Stk.#10771
7 To Choose
Employees Total Due $1,999 $229/Mo. | Total Due $999 $263/Mo. | Total Due $0 $295/Mo.
Everyone $271/Mo.* | $304/Mo.* | $339/Mo.*

'01 Chrysler 300M
$4,000 LEASE REBATE
Stk.#10827
Employees Total Due $1,999 $332/Mo. | Total Due $999 $355/Mo. | Total Due $0 $379/Mo.
Everyone $377/Mo.* | $399/Mo.* | $425/Mo.*

'01 Chrysler Sebring Coupe
8 To Choose
Employees Total Due $1,999 $211/Mo. | Total Due $999 $243/Mo. | Total Due $0 $272/Mo.
Everyone $254/Mo.* | $294/Mo.* | $314/Mo.*

Bad Credit • No Credit • Guaranteed CREDIT APPROVAL! Bankruptcies • Repos
Call Bob TOLL FREE 1-877-572-4188

'01 Jeep Cherokee Sport 4x4
Stk.#10725
$1000 Rebate & 3.9% 60 Mo.!
Employees Total Due $1,999 $179/Mo. | Total Due $999 $209/Mo. | Total Due $0 $239/Mo.
Everyone $229/Mo.* | $259/Mo.* | $289/Mo.*

2001 Jeep Wrangler 4x4
Stk.#10677
$500 Rebate OR 4.9% 60 Mo.!
Employees Total Due $1,999 $196/Mo. | Total Due $999 $227/Mo. | Total Due $0 $259/Mo.
Everyone $228/Mo.* | $258/Mo.* | $377/Mo.*

Looking For A PT Cruiser? 10 To Choose!

M-14 Gotfside Rd. CUETER CHRYSLER JEEP US-23 Washtenaw I-94
CUETER CHRYSLER • JEEP
www.cueter.com
2448 Washtenaw Ave • Ypsilanti
(734) 434-2424
SHOWROOM HOURS: M & T 8:30-9:00
T, W, F 8:30-6:00 Sat 9-5
SERVICE HOURS: M 7:30-8:30pm, T, Th 7-7:30pm
5 Star Dealer
It's Better. We'll Prove It!
Based on approved credit. 36 mo. 12,000 annual miles + tax, plate & title fees. Need to qualify for loyalty rebate. Expires 6/22/01.
c1535099

852 Honda

ACCORD 1995 EX 4dr., auto, 81k miles, moonroof, 6disc Alpine, very clean, non-smoker. $9250. (248) 788-5068

ACCORD 2000 EX 4 dr., V-6, 9K like new miles, certified, interest as low as 5.9%.
TaMaROFF
(248) 353-1300 Tel-12

ACCORD 1999 EX - Exc. shape, 34K miles, black w/leather interior, sunroof, 5 speed. $16,500. 734-464-8833

ACCORD 1998 EX. 47K miles, leather, ABS, CD, manual transmission, extended warranty. $14,900. (248) 684-8463.

ACCORD, 1994 EX, white, auto., like new, new tires/timing belt, $5,600. (734) 634-5902.

ACCORD 1999 LX, auto, 19K, certified rate as low as 5.9%, $15,995.
TaMaROFF
(248) 353-1300 Tel-12

ACCORD LX 2000 Black 4dr. 21,000 miles. $15,300. (248) 851-8703

ACCORD 1998 LX - 4 dr., auto, air. 26,000 mi. Silver. Very nice. $12,500. 734-425-6066

ACCORD 1996 LX 4 dr., auto, air, very low miles, $9,995.
TaMaROFF
(248) 353-1300 Tel-12

HONDA ACCORD Lx 1997 Jade, 2 dr., 5 speed, w/CD, 79k miles, looks & drives great, one owner, nonsmoker. $10,800/best (313)794-0828

ACCORD 1998 LX Sedan, 4 cyl., auto, air, airbags, electric windows/locks, stereo cassette, cruise, 75,000+ miles, $13,000/best. Contact Tim 810-793-2330

852 Honda

ACCORD 1996 LX - V6, 4 door sedan, very clean, remote start, $11,000. (248) 922-9053

ACCORD SE 1997- loaded, only 36,000 miles, CD, sunroof, Alloy wheels, mint cond. $12,500. (248)851-9030/(248)770-5200

ACCORD 1999, V6, fully loaded, 63,000 hwy miles, asking $16,000. 517-546-7992

ACCORD, 1999, V-6, loaded, CD, leather, electric sunroof, 4 door, $19,000. 248-235-2917.

CIVIC 1998, black LX 4 door, loaded, 5-speed 45K mi., exc. shape, all service records, $10,800/offer. 248-875-6060.

CIVIC 1998 - 4 dr., manual, am/fm radio, air, blue, 45k, good cond. $9000. 248-569-0942

CIVIC 1998 DX - auto, air, CD, 40K, very good condition. $9900. (248) 324-1495.

CIVIC 1997 DX - 41k, air, am/fm cassette, 5 speed manual, dark green exterior/tan cloth interior. $9500. (248) 586-9104

CIVIC 1999 DX - 22k, 4 dr, auto, cd, dual air bags, air, $13.300. 313-292-0510 - 313-299-1580

CIVIC 1998 EX Coupe, auto, air, spoiler, remote w/alarm, moonroof, $11,000. 248-656-4259

CIVIC, 1997, EX 4 dr. green, CD, all power, ABS, 49K mi..$10,000/best. 248-473-5484

CIVIC 1998 EX 2 dr., 5 speed, air, certified, $12,995.
TaMaROFF
(248) 353-1300 Tel-12

CIVIC, 1998 EX. Full power, 4 cyl. auto, 39K, remote w/alarm, ABS. $11,999. (734) 844-0815

CIVIC EX 1996 great cond., 65,000 miles, moonroof, 1 owner, forest green, $8900 or best offer (734) 354-8724

852 Honda

CIVIC 2000 EX, 1.6 L, V-tech, green, 16k mi., fog lights, alloy wheels, full nose cover. $13,500. (810) 254-0367.

CIVIC 1994 LLX - 201K. Burgundy, loaded, 4 dr. runs great. $3500/best. 734-397-9557

CIVIC 1997 LX auto, 38,000 miles, silver, loaded, very good condition. $11,500/or best offer (313) 945-9377

CIVIC 1989 LX 4 dr., auto, air, good runner, $1,995.
TaMaROFF
(248) 353-1300 Tel-12

CIVIC LX 1999 - 4 dr., red sedan, Warranty 6yrs/75K miles, 25K mile, Exec. cond., auto, stereo/CD,All power, Cruise, air, dual air bags, $13,900 (248)737-9465

CIVIC 1998 LX - manual, A/C, cassette, 32K, clean, 35mpg, $9,250 After 6, 248-647-8892.

HONDA CRV 1998 4x4 - 42.5K miles, power windows/locks, CD air, cruise, ABS. $14,800/best. Harper Woods (313) 417-2363 (810) 202-1742.

HONDA'S 5.9% APR All Certified Used Car's, Civic's, Accords, CRV's, 20 to choose. (734) 453-3600
SUNSHINE HONDA

ODYSSEY 1997 - 7 passenger, 99K, auto, loaded, $8600. 734-427-9748.

PRELUDE 1997, auto., air, Premium sound, factory fog & alarm, power everything... more. 55k miles, $14,500. 248-889-0507

PRELUDE 1987 - exc running cond., $2800. Call after 5pm: (734) 459-5028

PRELUDE 1991 SI - exc cond., new engine, 4 cyl., 2.0L, auto, $5200/best. 734-266-6227

852 Honda

PRELUDE 1992 SI - 90k, white, auto, loaded, exc. cond. $5600. (248) 288-1504

PRELUDE 1991 SI - loaded. Black, CD. $4700/best offer. Beverly Hills. 248-723-5989

PRELUDE 1997 silver, 5 speed, loaded, 200 horse power, 57K miles. $14,750. 734-289-1230.

PRELUDE 1995 5 speed, moon, bright red, 73K, $10,295. (734) 453-3600
SUNSHINE HONDA

854 Lexus

GS 400 1999 Black, Tan leather, loaded, sunroof, chrome wheels, full warranty, low mileage. $38,995. 313-999-0207

LEXUS 1994 ES 300 - contemporary style sedan, classy dark green w/natural color leather interior. Runs smoothly & quietly. All power from steering to sunroof. CD changer. Priced to sell at $9500. (248) 922-9400

LEXUS 1991 LS400 - rich silver w/blush leather. All power including sunroof. Magnificent premium sound system w/CD. Quiet, dependable, spacious & luxurious. Reduced to sell at $9500. (248) 922-9400

SC400 1995, bright red, black interior, all options, 53K, $18,495. (734) 453-3600
SUNSHINE HONDA

SC 300 1992 - burgundy, tan leather, fully loaded, sunroof, chrome rims, CD changer, 120k miles, much more. $9500/best. (313) 207-4590

HONDA

3.9%** APR on
CRV ACCORD

CF8661PW
ACCORD "VALUE PACKAGE"
Automatic Transmission
Air Conditioning
Compact Disc
More
$15,299*

S-2000 IMMEDIATE DELIVERY

INSIGHT - 70 MPG HYBRID
TEST DRIVE TODAY!

A FRIENDLY PLACE TO BUY!
SUNSHINE HONDA
1205 ANN ARBOR RD., PLYMOUTH 734-453-3600
Mon.-Thurs. 9-9; Tues., Wed., Fri. 9-6; Closed Saturday
Visit our website: www.sunshinehonda.net
*Plus tax, title, & destination. **With approved credit - excludes VP
L5400323

856 Lincoln

CONTINENTAL 1999 Beige, leather, premium paint. 38,000 miles. Exec cond. $18,990. Weekdays: 248-377-2200

CONTINENTAL 1994, black, tan leather, rebuilt motor, well maintained. $4500/best. 734-397-6001.

CONTINENTAL.1997. BLACK, gray leather, chrome wheels, 57K miles, very nice, $13,900. (248) 351-3612

CONTINENTAL 1995 Champagne, 71,000 miles, leather, every option available, immaculate! $12,135 (248) 471-1262

CONTINENTAL 1997 - Exc. cond. 70,000 mi. All options + 7 yr. 100K extended warranty. $15,300. 734-427-2132

CONTINENTAL 1995 - exc. cond., full power, leather heated seats, JBL audio, ride control, newer tires, 71k, w/extended warranty to 96k. $11,500. (734)761-9286 (734)453-3017

CONTINENTAL, 1995 - Exc. cond. All options. New tires & brakes, $9995. 810-777-0525

CONTINENTAL 1997, 66k mi., exc. cond., loaded, must sell. $13,700. (734) 495-1113.

CONTINENTAL 1998 loaded, low miles, warranty, exc. cond. $20,800 (248) 646-6953

CONTINENTAL 1994, 1 owner, A title, 72,000 miles, immaculate, $3999. Tyme Auto 734-455-5566

CONTINENTAL 1993 - Town Car 69K miles, 4 dr, V8, am/fm cassette, leather interior, split $9200. 248 380-9978 after 7 pm

CONTINENTAL 1994 - white, black leather, moonroof, $4500. (248) 853-2101

CONTINTENTAL 2000 - 11K, black/black, chrome wheels, exc cond.$26,500. 810-716-8080.

MARK III - 1971, good cond. $10,000/best. (313) 869-8065

MARK VIII 1995 Colorado car, deep red w/carriage top, beautiful, 90k, $10,495/best. 719-491-4953 leave message.

MARK VIII - 1997 Black/black leather, power everything. 72k miles. $16,000. 734-421-7990

MARK VIII, 1996, black/black, sunroof, 10 CD player, 57k, $12,500 or best. 248-393-2121.

MARK VIII 1994 - exc cond., $9200. (810) 775-1846

MARK VIII 1996 LSC - low miles, loaded, mint, $14,900. 810-228-5372

MARK VIII 1997, power moonroof, CD, leather, chromes, black onyx and beautiful, $15,495
LAW AUTO SALES
(734) 722-5200

MARK VII, 1990, LSC. 5.0, black, 85K miles, runs great. $2800. (734) 266-7123

MARK VII, 1991 LSC Special Edition. Black on black, exc. cond., 95K, $5500. (248) 375-8904

MARK V 1977, 69k original mi., excellent condition, $4500/best. (734) 727-4654.

MARK VII 1993 89,000 miles new tires, brakes, rotors & shocks, super clean. Must sell $8200. 734-261-1808

TOWN CAR 1998 Cartier, custom Pearl, fully loaded, $18,300. 248-642-4940.

TOWN CAR 1996 Cartier, cream metallic, very nice, 95k miles, $12,500. 810-263-3702

TOWN CAR 1994 - executive edition, exec. cond., Must seel $10,500/best (734) 261-6519.

TOWN CAR 1990, 67K miles, clean, $5500 or best offer. Call after 6 p.m. (734) 422-8117

TOWN CAR, 1989. 70K miles, well maintained, exc. cond., $3900. (248) 477-9245.

TOWNCAR 2000 - Like new, 25,000 miles, non-smoker, $23,500. (248) 486-0678

TOWNCAR 1988 - runs good, one owner, $3000. 734-721-4864

TOWN CAR 1989 - Signature Series, 73K, runs like mint. 5.0 EFI. $2500. (734) 525-2622.

TOWN CAR 1995 Silver 80,000 miles. New tires, remote start, mint cond. $8700. Bill Podina. 313-532-0802

TOWN CAR 1989 - white w/leather, exc. cond., runs exc. $2700. 248-855-6735

TOWNE CARS 2000 Executive Series (2) - black, fully loaded, garage kept, non-smoking, very well maintained, oil changes & routine maintenance according to manufacturer specs. All records kept. Still under warranty. 25-27K mi. Asking $27,000/best. Call Fred 313-363-0476

TOWN SIGNATURE SERIES 1994 loaded, mint cond. Sliver. $5790. 1yr warranty w/full price. All records. (248)-473-6205

858 Mazda

626 LX 1993 - 4 dr., auto, air, CD, new tires, great cond., $3800/best. 248-336-9515.

MAZDA 1993 626 LX - Runs great. Power sunroof. 158,000 miles, $2200. (734) 420-9700.

MAZDA 1995 MX3 - 2 dr., 5 speed, air, 4 WD, 62,000 miles, $5000/best. (248) 669-8819

MAZDA RX-7 1985 - Exc cond., $2200. (248) 399-6699

MAZDA 1988 RX7 GXL, fully loaded, 5 speed manuel, 12,000 miles on new engine. Runs great. $2,500 (248)486-6681

MIATA 1999 convertible, 10th anniversary special 14k, ASB, $19,950. 248-620-7441.

MIATA 1999, 10th annual special edition, 12k mi., ABS, $23,500. 313-359-3764.

MIATA 1994 - Very clean, 63k Miles, air, 5 speed, Must sell! $8,700/best (734)697-5177

MILLENIA 1995 - 82K mi., good condition, $9500. Call (248) 360-9715.

MILLENIA 1996, 59k miles, fully loaded, sunroof. (248) 669-3999

MILLENNIUM 1995 - V6, loaded, sunroof, $10,000. (248) 755-0682.

MX-6 LS 1995 - exc cond, 5 speed, black, sunroof, $9,000. 734-525-4250 or 248-486-5433.

MX6 1995 - V6, exc. cond., 5 speed, loaded. sunroof, leather, cd player, 1 owner, 66k, $7300/best. (248) 380-1751

RX7 1990 Convertible, $3400. 734-524-0879

860 Mercury

CAPRI 1994 convertible, 5 sp., air, cruise, $4000/best offer 248-960-3752

COUGAR 1999 - black w/tan leather, loaded, sunroof, CD6, 30K. $13,750. 734-398-9833.

COUGAR 1999 - blue, pw/pl, CD, air, auto, 42K miles, exc cond. Must sell! $9,250. (248)348-2977 (313)337-5636

COUGAR, 2000. Green, 5 speed, power windows & locks, anti-lock brakes, air bags, CD, 15,700 miles. $14,995. (248) 305-6652.

COUGAR 1999 I-4 - air, am/fm stereo w/cd, 55k hwy. miles, new tires, $9,500. 248-682-8489

COUGAR 1999 Lazer Red, V6, Must sell. $9,900. Ask for Scott, Eves 734-454-7521

COUGAR 1996 - loaded, good cond. 65K mi. Leather interior. New brakes, well maintained, garage kept. $6500. 734-459-1371

COUGAR LS 1988 - 69K, new/wheels/tires, premium sound/CD, $3000. (248) 474-6085

COUGAR MX 1989 Brougham - V6, black on black, 87K, loaded, exc cond. $2950 (734) 728-3937

COUGAR 1999 - Sharp car! Must sell, first $9,600 takes. 48,000 miles. 313-937-1709.

COUGAR 1992 - V6, full power, am/fm cassette, 95,000 miles. runs very good. $1850 734-425-7403

COUGAR 1999 - V6, 5 speed, leather, 6 disc CD, clean, 1 owner, 11,000 miles, $13,500. 248-697-0482, 734-266-1808

COUGAR 1988 XR7 - fully loaded. Runs good, needs body work. $2500/best. 248-366-1349

COUGAR 1993 XR7, very clean, 55k mi., loaded, keyless, new battery/tires, exc. cond. $6100/best. (734) 455-8137.

COUGAR 1997 XR7 - V8, loaded, 22K. Mint condition. Asking $13,600. 734-522-8250

COUGAR 1995 XR7 - V8, white, full power, moonroof, 61K. New tires. Well maintained. Clean in & out. $6500. 734-425-6968.

GRAND MARQUIS 1999 all power, cruise, tilt, low miles, $15,000 Must sell 734-513-2407

GRAND MARQUISE GS 1995, 14,000 miles, forest green, $9500/ offer. 248-443-2743

GRAND MARQUIS 1990-loaded, wht vinyl top, exc. cond. 62K mi. $3850 (248)656-2342

GRAND MARQUIS, 2000, loaded, 10.5K mi., exc. cond, $18,000. Call Rico 734-422-0200

GRAND MARQUIS 1991 - low miles, runs good, needs some body repair, power, fully loaded $1100/best 734-546-3139

GRAND MARQUIS 1996 - low miles, exc cond., loaded, $10,500. (313) 533-8350

GRAND MARQUIS 1997 LS - 4.6 liter, leather, low miles, good cond., $10,900. 248-426-8830.

GRAND MARQUIS 1996 LS, new tires, gotta go, only $8,888.
LaRicheChevy.com
1-800-335-5335

GRAND MARQUIS 2000 LS, premium package, leather, low mi., $17,500. (810) 463-6812.

860 Mercury

GRAND MARQUIS LS 1995 - Silver, exec cond, new tires & brakes, 87K miles, $7,495 (248)960-9565

☺ MARQUIS LS 1986 exterior/interior exc. cond., 82,000 miles, $2900/best 734 459-7755

MARQUIS 1992 - Runs excellent. Looks good. High miles. $3,000/best. (734) 341-0414

MERCURY COUGAR 1999 silver, V-6, sunroof, cd, 44,000 highway miles, clean, must sell. $9,900 (734) 495-1419

MYSTIQUE 1998 - Exc. cond. Red, V6, fully loaded w/leather seats, moonroof, CD. 44,500 mi. $9,200/best. 248-538-8125

MYSTIQUE 1996 LS, great cond., auto, V6, all power, brakes new 2001, 78k mi., $7000/best. (248) 426-0169.

MYSTIQUE LS 1998 - Loaded, V6, 5 Speed, ABS, Air, Exec. cond. $9,800 (248)477-7363

MYSTIQUE 1998 LS, loaded, 24 valve V6, low miles, $9500. ABS brakes (248) 489-8920.

SABLE GS 1997 81,000 miles, loaded, $6495 or best offer. (734) 266-1811

SABLE GS 1994 - 74,500 miles, new transmission from dealership, new brakes, runs & looks great, $5900 (734) 462-4159

SABLE 1993 loaded, 3.8, auto, all power, 137,000 miles, runs excellent, $2800. (734) 425-3415

SABLE 1996 - loaded, auto, good cond., original owner, 72K, $7250/best. (248) 366-9020

SABLE LS 1995 - 4 Dr., 43,600 miles, fully loaded. Service records, $6500. 248-853-7099

SABLE, 1998, LS - Exc. cond. Low miles. Must see. $9300 313-582-5107

SABLE LS 1993 - Exec. cond., Tan, Loded, Must see! $3900 (734)422-8907

SABLE 1999 LS. 28K, leather, remote keyless, 24V, auto, $12,500. Eves: 313-359-2367. Weekdays: 734-632-5611

SABLE 1999 LS, loaded, $10,995.
TaMaROFF
(248) 353-1300 Tel-12

SABLE 1998 LS premium - dark green satin, loaded, 31K miles, $10,700. 248-689-3808

SABLE 1994 LS Stationwagon - 89,000 mi. Loaded. Exc. cond. $4500 734-420-2436

SABLE 1992 LS Wagon - 70,000 miles, loaded, must sell, $3500/best. (248) 258-6008

SABLE 1992 new batery, new rear struts, $2995. 77,300 miles (734) 453-9320 call after 5

SABLE, 1996, 1 owner, auto, air, power seats/windows, 98.6K mi. $8,500/best. 248-674-0234

SABLE 1998 - Showroom condition. 30,000 mi. Must see. Asking $13,950. 248-629-3142

SABLE 1997 V6, Sedan LS, loaded, low miles, $10,300 or best offer. (734) 414-8277

TOPAZ 1992 GS - great cond, new tires, brakes, struts, exhaust. $2100 (734) 453-7922

TRACER 1993 LTS - auto 154K, air, sunroof, runs great, $1700 734-422-4966.

TRACER 1994 TRIO - black, auto, power steering/windows, $3900. 248-203-7588.

TRACER 1997 - trio black, 36,000 miles, excellent condition, $6250/best. 248-473-0657

TRACER 1995 Wagon - 66k, loaded, well maintained, $4,300. (734) 464-1383

TRACER 1989 Wagon, 5 speed manual trans, air, Alloy wheels, $1500. (734) 459-6896.

861 Mitsubishi

ECLIPSE GST 1997 White/Gray, manual, loaded. Original owner. $12,600. 810-731-2326

ECLIPSE 2000 GT, 6k, red, auto, sun roof, priced to sell! John Rogin Buick 734-525-0900.

ECLIPSE RS 1998 exc. cond. air, 12 disc CD w/remote, spoiler, alloy wheels, $11,000/best. 248-851-8728

ECLIPSE, 1996 RS. Red, excellent condition. $6,500. Call: (810) 229-5287

GALANT 1999 ES - black, gray leather, cd, 39k, very clean, $13,500/best. (248) 797-4727

3000 GT BR4 1991 12,000 miles, original owner, 300 horsepower, 5 speed, 4 wheel drive, cd, leather, mint condition, $15,000. (248) 646-0566

3000 GT SL 1992 - 78k, 5 speed, white, leather, great condition, $9,995. 248-553-0109

MITSUBISHI 1996 3000 GT - black w/tan interior, 74K, well kept, $12,000. (248) 363-1071

MITSUBISHI 3000 GT SL (1993), auto, air, power, 105K hwy, $7800/best. 734-341-0039

861 Mitsubishi

MITSUBISHI 3000 1998 GT SL, auto, red with black interior, 44K, loaded, CD, moonroof, $22,500/best. 734-953-2699

MITSUBISHI 3000 GT SL, 1992 5 speed, air, loaded, leather, 93K, $8900. 248-380-1569

SPIDER 1997 convertible - mint, 4400 miles, 5 speed, loaded; $16,500/best. (248) 960-1192

862 Nissan

INFINITY 1996 G20 - 70,000 mi, excellent condition. $11,000. Call George (248) 544-7712.

MAXIMA 2000 GLE, loaded, top of the line with low miles, $21,995.
TaMaROFF
(248) 353-1300 Tel-12

MAXIMA 1996 SE Bose, stereo, cassette, cd, air, tilt, cruise, more. $10,895 or best offer. (248) 390-6972

NISSAN 1993 Altima GLE - loaded; clean; 98K miles; $4800. (248) 318-9990

NISSAN, 1992 Pathfinder, 4 wheel drive, exc. cond., new exhaust, low mileage, $5900/firm. 248-426-9325; 810-523-1960

NISSAN, 1992 Pathfinder, 4 wheel drive, exc. cond., new exhaust, low mileage, $5900/firm. 248-426-9325; 810-523-1960

NISSAN 300ZX 1990 - 2+2, pearl, tan leather, 5 speed, low miles, $13,800. 248-540-2106

QUEST GXE 1996 - auto, 71,000 miles, exc cond., dark green, $12,800. 810-939-3832

SENTRA 1994 4 dr., 5 speed, air, great transportation $3,995.
TaMaROFF
(248) 353-1300 Tel-12

240SX 1992 - 92K, new tires, auto trans, All power, Runs Great! $3000 (248)596-9198

ULTIMA, 1998 GXE. 27K, full power, warranty, like new. $11,000/best. (248) 879-3749

864 Oldsmobile

ALERO 2001 - 4 dr., take over $260. payments, GMAC, no $$ down, 2500 miles. Leather, power: ps/pb, windows, roof, cd, keyless, air. 248-661-3510

ALERO GL 1999 - 2 dr., black, loaded, 25K miles, warranty, $101,500. (810) 350-3585

AURORA 1999, 2 available, not a misprint, $15,995, hurry they won't last.
TaMaROFF
(248) 353-1300 Tel-12

AURORA 1996 - green, tan leather, moonroof, exc cond., 51K, $11,500. (248) 435-0048

AURORA, 1996, loaded, moonroof, heated seats, exc. cond. 79K, $9,950. 248-921-2868

AURORA 1996 - red, tan leather, good condition, 74K, $10,200. (248) 626-6812

BHAVADA 2000 - fully loaded, sunroof, all power, heated seats, very low miles, assume 2 year lease, $336/mo. 248-738-6707 or 248-488-4473

CUTLASS SUPREME 1990 auto, loaded, air, clean, 92k actual, $3400/best. 248-360-1156

CUTLASS SUPREME 1995 Convertible - CD, leather, auto, all power $9000. (810) 947-5413

CUTLASS SUPREME 1994, 4 dr., garnet red/garnet interior, cruise, tilt, AM/FM cassette, p.w., locks & seat. Exc. cond., 76,000 actual miles, $6500. 248-608-9951

CUTLASS 1996 Supreme, loaded, low miles, $8,950.
Tennyson
(734) 425-6500

CUTLASS SUPREME 1995 - 53,000 miles, auto, air, am/fm cassette, pw/pl, exc. cond., $8000. 734-416-9271

DELTA 88 1989 Brougham - V6, 3.8L, midnight blue. Many new parts. $2500. (248) 853-9485.

DELTA 88 1989 - Exc. transportation. Mechanically exc. 160K. Black. $2500. 248-593-9603

DELTA 88 Royale Brougham 1984 - 35K, new battery/belts/tires, $4500. (248) 706-9822

INTRIGUE, 1999 GL - White w/gray leather, Bose CD, moonroof, chrome wheels, freshly detailed. 45,300 miles, $13,700. 248-960-0519

OLDS EIGHTY Eight 1997 LSS - 42,000 miles, loaded, black leather. Immaculate. $12,900/best. (248) 355-5420

OLDSMOBILE '88, 1994. Good cond., sunroof, full power, dark green. $6500. (248) 476-1233

OLDS, 1994 88 Royale LSS, white/grey leather, like new, classy car $6000. 248-853-3286.

866 Plymouth

ACCLAIM 1994 76,000 miles, 4 door, ps, pb, air, very good cond., new battery. $3400 or best offer. (248) 642-5936

BREEZE 1996, auto., power moonroof, Kenwood CD, alarm, 68,000 miles, well maintained; $6200/best - 734-678-8228

BREEZE 1997, 4 door black, 87k miles, asking $6995 Eves 248-685-8855

BREEZE 1999 - keyless entry, pl/pw, 2.4L engine, 63,000 miles, $7995. 734-266-7121.

BREEZE 1998 - 70K miles, all power, clean car, $7700/best. Must sell! 248-545-9771.

HORIZON 1989 - well maintained, 126k miles, $995/best. (734) 397-8396

LASER 1993 2 dr. hatchback, 5 speed, nice, $2,995.
TaMaROFF
(248) 353-1300 Tel-12

NEON, 1996 Coupe. Sharp, 40K miles, air, white w/black trim. $6,400. (734) 416-8950

NEON 1997, 2 door sport model, 72k mi., am/fm cassette, air, good condition, $4995. (734) 453-9492.

NEON 2000 LX, 33k mi., auto, CD, loaded, silver exterior gray cloth interior, very clean. $11,000. (248) 543-9283

NEON 1997 - 49,000 miles, $5,190. (734) 729-8851

NEON 2000, 5 speed, air, power sunroof, 3600 mi. Alabama car. $11,000/best. (248) 894-3247.

SUNDANCE 1994, just over 100k mi., great transportation, $1195/best. Call Mon. thru Fri. 8am-5pm. ★★★★★★★ SOLD

868 Pontiac

BONNEVILLE 1997 - auto, 4 dr, 90k, auto start, power, $8000. 810-337-1926

BONNEVILLE 1983 Exc cond. Loaded, no rust. 60,000 miles. $3500/best. 248-887-0462

BONNEVILLE, 1988 LE - 3800, $1500. New brakes, clean interior. Eves. 248-624-6843

BONNEVILLE 1995 - loaded, good cond., $7,000. (810) 235-6498

BONNEVILLE SE 1993 - Green w/ beige int., 87k miles, all power, sun roof, runs good. $5,500 After 6pm (248)615-0745

BONNEVILLE 1997 SE-very good cond, 100K+ hwy mi, good for student. $6250. 248-486-1254.

BONNEVILLE 2000 SSEi - exceptional low mi. Must sell by 5-1. $24,400. 313-532-7388.

BONNEVILLE 1996 SSEi - leather, roof, GM warranty, green, 82k, $12,400. 248-642-7325

BONNEVILLE SSE, 1994 - leather, CD, etc. 80K, A1 cond. $7700. Dearborn. 313-563-4688

FIERO 1984 - Show Room Cond., 16k miles, stored, almost new $7495/best 248-967-1428

FIREBIRD 1999, auto, black, T tops, loaded, $13,900. 248-212-4919 - 348-2404

FIREBIRD 1994, black/grey int. power, air, AM/FM w/CD, extras. Very sharp, exc. cond. 116K, $5,900. (248) 620-0145

FIREBIRD 1992 - convertible, red, 5.0 L, all power, 37,600 miles, $12,500. 734-721-8087

FIREBIRD 1991 Formula, t-tops, full power, body in great shape, runs excellent, 113,000 miles, $4600/best. 734-697-7313

FIREBIRD FORMULA 1995, V8, 66,500 miles, red, T-top, air, stereo, cruise, power, exc. cond., $11,000/best - 734-699-2315

FIREBIRD 1978, 36,000 original miles, mint cond. Asking $6700. 248-476-9329

FIREBIRD, 1995 - Red, 41K miles, auto, loaded, clean. Must sell. $7995/best. 734-432-1054

FIREBIRD 1994, red, t-tops, low miles, loaded, exc. cond., new tires. $10,995. 248-347-2212

FIREBIRD 1997, T-tops, chrome wheels, loaded, $12,750.
Tennyson
(734) 425-6500

GRAND AM, 1997. Automatic, loaded, excellent condition. $7500. (248) 553-4610.

GRAND AM 1992 - Black w/ sunroof, sharp, 54K mi. $5500. Leave message. 248-489-5028

GRAND AM 1997 - 2 dr, V6, auto A/C, cruise/ CD, pl, pw, new tires, 75K, $6800/best. 734-547-0977.

GRAND AM 2000 GT - black, gray leather, loaded, moonroof, chrome wheels, 11K, 2 yr. warranty left $16,995.734-765-3445

GRAND AM 1995 GT. 2 Door, 55K miles, white, exc. cond., $7800. (734) 721-1282

GRAND AM 1999 GT - 4 dr., black, 4 cyl., auto, cruise, power windows/doors, AM/FM CD, air, aluminum wheels. 40k mi. $12,500. Eves: 248-478-9556 Days: 734-669-6222

GRAND AM 1997 GT - 82K, black, 2 dr., fully loaded, moonroof, $5500/best (313) 441-1439

GRAND AM 1994 GT - V6, auto, green, 4 dr., 70k miles exc. cond. $5500. (248) 608-1508

GRAND AM 1994, hunter green 4 dr., quad 4, 92K, $2,000. (248) 676-9969

GRAND AM, 1987 - 112K miles, exc. transportation, runs good, $1500 or best. 313-295-7694

GRAND AM 1991 LE, quad 4ho, 5 speed, loaded, good condition, $2500. (248) 348-8556.

GRAND AM 1996 - Red, clean, runs excellent, 73,000 miles, $7500/best. 734-953-2763.

GRAND AM 1999 SE, 4 door, black, auto, CD, spoiler, cruise, power seats, 40K miles, $11,000. 248-645-5095.

GRAND AM SE 1999 - 4 dr., all power, spoiler, cruise, 46K hwy. miles, exec. cond. $12,000. Evenings (810)629-2861

GRAND AM, 1997 SE - 4 Dr., 48K miles, 1 owner, exc. cond. Auto, air cruise, power windows & doors. $8500. 734-591-0799

GRAND AM 1996 SE - V6, 43K, 2 dr., air, am/fm cassette, pw/pl, cruise, tilt, alloy rims, spoiler, records, $8500. 248-528-0844 www.macdaddytimes.com/car

GRAND AM 1987, V6, 3.0L, very good transportation. $950/best (313) 278-7680

GRAND AM 1997 - white, 68K miles, 2 dr., 5 speed manual, new tires, very well maintained, $6300/best. 734-641-1302.

Holiday CHEVROLET
CHEVY WE'LL BE THERE
The Corvette Connection
Farmington Novi W. Bloomfield
Livonia Redford
G.M.S. Available
2001 Corvette Z-06
M.S.R.P. $48,995
Red Tag Price
$45,930*
COUPES-CONVERTIBLES-Z06
Monday & Thursday 8:30-9:00
Tuesday & Wednesday 8:30-6:30
Friday 8:30-6:00
9 Mile, HOLIDAY, Middlebelt, 5, Orchard Lk., Grand River, Farmington Hills
On GRAND RIVER between Middlebelt & Orchard Lk. In Farmington Hills
248-474-0500
www.holidaychevrolet.com
*Plus tax, title, license, picture may not depict actual vehicle.
L5399386

PLYMOUTH MITSUBISHI'S
LEASE EXTRAVAGANZA
HUGE INVENTORY TO CHOOSE FROM!
2001 ECLIPSE GS LOADED
$239* Per Mo.
2001 MONTERO SPORT 4x4
$299* Per Mo.
OPEN SATURDAY 10AM-4PM
MITSUBISHI MOTORS
wake up and drive™
Plymouth Mitsubishi
☎ 734.207.7800
200 W. Ann Arbor Road (1 Mile W. of I-275)
www.plymouthmitsubishi.net
*48 mo. lease 12,000 miles/year. Lessee responsible for excess wear, tear & miles @ 15¢ per mile. Due at signing: Eclipse $1850, Montero $2800. Payment plus tax. All rebates to dealer. Must take from dealer stock only.
L5400331

Observer & Eccentric

AUTOMOTIVE

Your HomeTown Classified ad is automatically posted on the internet! Visit us today.

hometownnewspapers.net

868 Pontiac

GRAND PRIX 1997 GT, 2 door, exc. cond., loaded, ext. warranty, $12,000. 810-566-5914.

GRAND PRIX 1998 GT 2 door, exc. cond, 35,000 miles, power equipment, cd, white, $13,700 or best offer (734) 455-5925

GRAND PRIX GT-1991, 2 door, V6, auto., air, power locks/seats. 70K, $2,800. (248)689-4612

GRAND PRIX, 1999 GT. Exc. cond., loaded, green, coupe, $15,500/best. (248) 669-5763.

GRAND PRIX 2000 GT - leather, moonroof, 4 dr, 9k miles, $17,200. 734-981-3897

GRAND PRIX 1997 GT - loaded, 38k, leather, sunroof, more. $13,100. 248-656-9371

GRAND PRIX GTP 2000. Black, 2 dr., fully loaded w/ all extras. 18k miles. Assume lease for $333/mo. (248)363-0956

GRAND PRIX 1997 GTP 3.8 liter, black, loaded, $11,000. (734) 425-4049

GRAND PRIX 2000 GTP, silver, 4 door, 23K miles, loaded, $19,100. 248-661-0309

GRAND PRIX, 1998 GT, Red, 2 door, loaded, Premium Sound w/CD, new tires/brakes, 39k, $13,9 00/best. (734) 953-2541.

GRAND PRIX GT 1998 red, loaded, leather, new tires/brakes. 55K miles. $13,100 or best. Evenings 248 674-2970

GRAND PRIX 1993 83k miles, air, pw, pl, am/fm cassette. No rust. $3000. (248) 552-8330

GRAND PRIX 1993, loaded, sun roof, ground effects pkg. $4550. Very nice. 810-263-3702

GRAND PRIX 1988 SE coupe, 81K, cold A/C, sharp, $3200/best offer. (734) 397-5621.

GRAND PRIX 1991 SE - white, 2 dr., gray interior, original lady owner, non-smoker, exc cond., very clean, auto V6 3.1, pw/pl/p-seat, cruise, cassette, air, tilt, 125K, oil change every 3,000. $3900/best. 734-420-1530 x 248 eve: 734-455-2428

GRAND PRIX SRS 1997 - Great cond., loaded, 71,000 miles, $11,000. 248-645-9688

SUNBIRD 1994 LE, 3.1l, v6, auto, red, sport package, sharp car. $4100/best. 734-612-4520.

SUNBIRD SE 1992 - Rebuilt 3.1 V6, red new tires brakes & exhaust. Exec. cond. 85K miles. $4000/best (248)887-8851

SUNFIRE, 1995 convertible, all options, cell phone, 5 speed, $4,995/best. (248) 391-1895.

SUNFIRE 1996 CONVERTIBLE dark green, w/black top. very good cond., 77K original miles, every option . $8300/best offer (248) 374-9416

SUNFIRE 1996 convertible, 5 speed manual, AC, pw/pl, CD, new tires. $7900. 248-474-9103

SUNFIRE 1996 [illegible] matching interior, priced to sell. John Rogin Buick 734-525-0900.

SUNFIRE 1998 - 2 dr., white, CD, air, auto, $8995. (734) 455-6336

SUNFIRE 1999 GT convertible 14,000 miles, exc. cond., black, $14,999 or assume lease. (248) 553-3345

SUNFIRE1998 GT, fully loaded, exc. cond., 51,500 highway miles, regular maintenance, $11,000/best. (248) 426-7138

SUNFIRE 1997 SE convertible. 36,000 miles, black, like new. $10,995. (248) 299-3948

TRANS-AM 1994 - Black, 6 speed, leather, Exc cond, CD, air. $9,800 (810)229-8043

TRANS AM, 1987. Ex. cond., 57K miles, T-tops, red. $7500. (734) 981-0215

TRANS AM, 2000, Firehawk. Black, leather, loaded, T-tops, SHARP! $29,900. 734-591-0913

TRANS AM, 1998. Fully loaded, stored winters, perfect cond. $18,000/best offer. (248) 380-7455

TRANS AM 1997 Ram Air - black, charcoal interior, t-tops, CD, chrome wheels. Exc. cond., not abused. 69K hwy. miles. $17,500, (248) 390-3216.

870 Saturn

COUPE SC 1992 - Red, New alternator, struts, & tires. Very clean runs great! $3000 (248)887-8851

SATURN LW2, 2000 - 13K, V6, leather, CD/tape, loaded, like new. $18,900. 734-451-5695.

SATURN 1996 SC2 - black, 80K mi, 5 speed, air, tilt, stereo/tape, $5800. (734) 354-1974.

SATURN SC2 1997 - leather, ABS, forest green, exc cond, $8700/best. (248) 380-9580

SATURN SC1 1999, 5 SP., air, 49K, am-fm cassette, sunroof, $9000/best. 248-350-3112

SATURN SC1 1997 - 5 speed, purple w/spoiler, alloys, 24-40 mpg, air, am-fm cassette, 1 owner.$8,900/best 248-349-4062

SATURN SL1 1998 - Auto , 4 dr., air, AM/FM cassette, 42K mi., $8500/best. (248)328-9942.

SATURN SL1 1994 - 4 door, 5 speed, air, cassette, white, reliable, excellent condition, $2,500/best (734) 367-9029

SC2 1995 - Air, leather, power locks, windows, ABS, air bags. $6,000 734-254-0597

SC2, 1997 - Black/tan, auto, air, power, cruise, alloy wheels, CD, 29K. $11,600. 248-855-5756.

SC1, 1993 - 2 Dr, 5-speed, 95K miles, air, ABS, exc. cond. $4200/best. 248-922-3493.

SC2 1996 - Loaded! Dark green, leather, moon roof, 49K miles $7900/best (734)453-0677

SC1, 1994, white, air, auto, 76K miles, $4,000. 734-453-8408

SC2 1997 - White/grey, 5 speed, sunroof, air, Cd, power, 34k miles $8,600 (248)624-4052

SL2 - 1997, auto, air, alarm, new tires/battery, mint, 44K, $9100. (248) 698-9398.

SL1 1994 - auto, air, am/fm, good cond., 1 owner, 103K miles, $3500. 734-728-5126

SL2 1997 - auto, air, 36k, am-fm, ps/pb, dark green, good condition. $7600. 248-449-2835

870 Saturn

SL2 1995 - auto, air, 91,000 miles, gold, exc overall, $5200/best. (734) 425-0031

SL2 1999, auto, air, only $8,995.
TaMaROFF
(248) 353-1300 Tel-12

SL2 - 1997, auto, black, air, 45k, cassette, exc. cond. $8,200/best. (734) 420-5181

SL 1999 - Clean, air, traction control, great MPG, 5 speed, $9500/best. (248) 202-4863.

SL1, 1997, 4 door, 5 speed manual trans, red, one owner, $5,000/best. 734-459-8257.

SL2 1996 - 4 dr., air, auto trans, all power, remote entry, AM/FM cassette, ABS, warranty,$8,000 (248)879-1038

SL2 1992 - 4 dr., auto, blue green. 132K. $2300 or best offer. 248-478-0629

SL2 1998 4 dr., auto, loaded, 18K, $9,495. (734) 453-3600
SUNSHINE HONDA

SL2 1998 - 4 dr., auto, loaded power sunroof, 45K miles, dealer maintained, white, $8500. 248-299-4288 734-260-0970

SL2 1991 - 4 dr., auto, red, great cond., interior outstanding, new tires, 1 owner, 99K, $3000. (734) 397-8269

SL2 1998 loaded, leather, 5 speed, power sunroof, cruise, premium sound, 41K miles, exc. cond,. $9400. (248) 649-5564

870 Saturn

SL2 1997 - Loaded, ps./pb, moonroof, dark blue, auto. $7,900. 734-459-0108

SL1 1995 23,000 miles, with cruise, $6800 or best offer (248) 476-1831

SL2 1997 sedan green, power windows/locks, tilt, cruise. Exc. cond. $5900. 248-240-2424

SL 1995 5 speed, air, new tires, well-maintained, 87K miles, $4300 or best. Day (313)-493-7364 Eve (248) 471-0375

SW2 1997 air, am/fm cassette, tilt, cruise, 50k miles, runs well, red, good cond., asking $9000/best. (734) 587-7901

872 Toyota

Toyota Camry 1997 XLE - 4 cyl. Super clean, must see. 43,500 mi. $14,300/best. 734-981-1572

CAMRY 1999 - Burgundy, beige interior, 30K miles, 2.0 liter, auto, air, ABS & PS, power windows/locks, CD, new tires, exc cond., $14,995 (248)926-8399

CAMRY 1996 - 4 door sedan, 91K miles, white, leather, sunroof, CD, $8750. (248) 887-0934

CAMRY 1991 DX 4 dr., auto, must see, $3,995.
TaMaROFF
(248) 353-1300 Tel-12

CAMRY LE 1998, 37K miles, loaded, leather, 3 disc CD. Must see! $13,500. 734-722-5901.

872 Toyota

CAMRY, 1996 LE - 76K miles, CD, air, cruise full power. 4 Cyl., Green/Tan leather, auto, original owner. Call evenings. $9900. 248-305-6655

CAMRY 1998 LE - V6, auto, 4 door, campaign, air, leather, sunroof, power locks/windows, security, cassette/CD, excellent, 26K, $15,900. 248-668-1770.

CELICA 2000 GTS, blue, 6 speed, air, sunroof, CD, power windows & locks, 16K miles, $19,500. 734-354-6676

CELICA 1995 ST - 56k, gold package, manual, 1.8 L, power, $9000/best. (248) 377-6364.

COROLLA 1999 CE, 5 speed, excellent condition, 20,000 miles, $12,000/best. Serious calls only to (248) 546-1883.

COROLLA 2000 4 dr., auto, air, $11,900. (734) 453-3600
SUNSHINE HONDA

COROLLA 2000 3800 miles, loaded, $13,000/best. Leave message (248) 851-8592

MR2 SPYDER 2001, rare mid engine roadster, 5500 miles, silver/black, $24,500. 248-344-8117

PASEO 1993 - looks/runs good, 121K miles, reconditioned, sunroof, black. under bluebook price $3995. (734) 207-8352

TOYOTA CAMRY XLE 1998 black, 40,000 miles, fully loaded, exc. cond.. $14,000 or best offer. (248) 231-4362

872 Toyota

TOYOTA 1999, Corolla, auto & air, 32,000 miles, boss's car, sacrifice, only $10,400. $99 down. Tyme Auto 734-455-5566

874 Volkswagen

BEETLE 1998 - Black, cloth, auto, air, cruise, power windows & much more. 30,000 miles. $13,900. (248) 545-5210

BEETLE 1999 - green, 8,000 miles, auto, like new, $14,900/best offer. (248) 624-8636

BEETLE, 1998 - Red, super clean, loaded + 6-disc CD. 19K miles, $14,500. 248-656-1032.

BEETLE 1999 - 5 speed, 15,500 miles, CD/cassette, Exc Cond. $14,000 (248)623-4960

BETTLE1999, BLACK, 5 speed, a/c, power windows & locks 40K miles. $14,900/best (734)358-5443

CABRIO 1995 - Convertible Exec Cond, 81K miles. 28 M.P.G.! $9,500 (248)644-7805

CABRIOLET 1985 - 55k miles, all white, exec.cond., (248)851-4943

CABRIO 1997 - White, convertable, tan leather, all options. 40K miles. $14,000. (248)203-6795

GOLF 1986 - stick shift, good condition, well maintained $1500/best. 734-728-9607.

JETTA GL 1997 - Good Cond. black exterior, beige interior, auto . air, cassette. 67k miles. $9,000/best (810)595-5721

874 Volkswagen

JETTA 1998 GL. 45K miles, 5 speed, 4 door, blue, new tires/brakes. $9900 (248) 474-4541

JETTA 1997 GL - 58,000 miles, 5 speed, 4 dr., green,. $9500/best.. (734) 454-7094

JETTA 1995 GL - 5 speed, power sunroof, 94K, $7000/best. Leave message 248-799-8247

JETTA 1997 GT, 65,800 miles, am/fam radio, air, cruise, moonroof, $9850. 248-735-8231.

JETTA, 1990. White, sunroof, air, auto, 4 dr. Mint cond. 111K miles, $2400. (248) 351-3612

KARMEN GIA, 1971 coupe, yellow/black interior, newer brakes, battery & tires, runs OK, $3,000/best. (734) 207-1901.

NEW BEETLE 2000 GLX Turbo, 8100 miles! Leather, stick, heated seats, ABS, keyless/alarm, side air bags, sunroof, cd changer, spoiler, warranty. $19,000/best Call 8-5 248-204-7357

PASSAT 1999 - 27,000 miles, good condition, Alloy wheels, silver, charcoal cloth interior, $15,900/best. 248-981-5867

PASSAT 1990 - new air, tires, belts, exhaust. etc. 166k, good cond. $3000. (248) 334-2787

SUPER BEETLE 1972 - needs work. $2500. (248) 977-7504

VOLVO 960 Wagon 1993 - hunter's green, camel leather, 80K, $9900. (248) 755-4475

876 Autos Over $2,000

CADILLAC 1997 Catera, low miles, loaded, excellent condition. $15,500. (248) 486-9526

FORD, 1993 Tempo. Auto, Air, 118K mi.; new engine at 80K mi. $3,000/best. After 3pm: 248-437-7765.

1999 TRANS AM convertible, white w/tan leather, loaded, 26K miles. $24,500. (810)523-4494. (734)424-9746.

878 Autos Under $2,000

CADILLAC DEVILLE 1986 - good condition, $1600/best. (248) 738-5880

CARS FROM $500! Police Impounds & Tax Repos. Lists: 800-319-3323, x7375.

CHEVY, 1988 Cavalier RS. 2 dr., 5 speed, alarm, great gas mileage. $1200/best. (734) 495-3028.

CHRYSLER Caravelle 1985, runs great, grandma's car, 60K, $1650/best. 1986 FORD Mark VII LSC, runs great, $1600/best. 1986 FORD Stake Truck, $1000/best. 1992 TEMPO, for parts, best offer. 248-698-9225.

COROLLA 1986 SR5 hatchback rusty, high miles, runs excellent, many new parts, $550/best. (248) 477-9286

COUGAR 1986 - Exc. cond., solid body, air, all power works, $1900. (734) 422-4507.

ESCORT 1993 LX wagon $1200/best. 734-721-8773

878 Autos Under $2,000

CUTLASS 1986, 2dr, runs good. Whole or parts. $700/best. (248) 926-8077 734-812-0541

DAYTONA SHELBY 1989-Blue, power everything, turbo 5-speed. $600, Call Dave. (734) 422-0309.

DODGE 1988 D150 - 318 auto, blue, runs good, new brakes, shocks, radiator, cd player, power, $1500. 248-624-7129

DODGE 1984 SHELBY - Looks & runs great. $1500/best. Ask for Mark. (313) 277-0664.

ESCORT 1991 - CD, auto, good condition, 107K, $1400/best. (734) 455-1533

FORD, 1993 Festiva. 4 speed, low miles, great on gas. New muffler. $1850/best. (734) 414-0113

FORD F150 1987 - 4.9L, 6cyl, 150k miles. New tires & radiator. $1800/best (734)425-9628

FORD RANGERS 1987 & 1988, need work. $1200 a pair or best offer. (734) 721-8773

FORD RANGER XLT 1987 - V6, mechanically sound, $1500/best. (734) 458-1186

FORD 1988 T-Bird. 119K miles, runs good, many options. $1000/best. (313) 255-8871.

FORD Thunderbird 1986 - Auto, Clean, dependable & V6 auto. $1975 248-305-5666

GMC SUBURBAN 1987 - 6.2 L diesel, newer motor and trans, runs great! $2000/best (734)595-6400

878 Autos Under $2,000

GRAND PRIX, 1991, electric blue, 149K, runs great, dependable. $1,200. 810-750-7014

GRAND PRIX 1989 - loaded, everything works, cold air, many new parts, $1300/best. 248-477-9286

GRAND VOYAGER 1988, LE, 3.0 V6, 150k miles, no rust, clean interior, 1 owner, $1800. Scott - 734-981-1564

LINCOLN TOWNCAR 1988 high miles, good mechanical cond. $1000 (734)427-1435

MERCEDES BENZ 1971 sedan 88K miles, 6 cylinder, doesn't run. Asking $1000. best offer. (734) 422-7976 after 5 p.m.

MERCURY GRAND Marquis wagon 1990 106K miles, leather interior, loaded, great shape, $1,950. (734) 459-6771

PONTIAC 1989 Bonneville 264K miles, runs/looks great, $1200/best. 248-328-0058

PONTIAC GRAND AM 1990 - Black, fair Cond. 148k miles, $1,500/best (734)595-3194

PONTIAC 1989 Grand Am. $500 or best offer. 734-722-2133.

PONTIAC 1987, Safari wagon, looks good, runs good. $1750/best. (248) 391-1504.

SUBARU GL 1989 - Loaded, good cond, 2 dr. Hatch back, 87k miles, $1,900 (248)615-1026

TRACER 1988, 4 door, 104,000 miles, auto, runs good, $1100/best. (734) 673-7414.

SWITCH TO LaRICHE • SWITCH TO LaRICHE • SWITCH TO LaRICHE • SWITCH TO LaRICHE • SWITCH TO LaRICHE

Switch to LaRiche

PLYMOUTH HAGGERTY

Attention GMAC LEASE HOLDERS:

End Your Lease Early & See What Happens*...

We'll waive your monthly payments not yet due.

You'll get a $500 down payment bonus on a GMAC financial purchase!

You'll avoid a potential mileage charge.

Early lease turn-in offer: Lease must terminate between September 1, 2001 and March 31, 2002.

Rebate Offers
Prizm 5.9% or $1500
Malibu 0.9% or $1500
Camaro 5.9% or up to $1500
Tracker 5.9% or $1500
Blazer 5.9% or $2000
Venture 0.9% or $1000
Monte Carlo & Impala $750

2001 S-10 EXT. CAB

$189* PER MO. – GM EMPLOYEE
36 MONTHS – 36,000 MILES
$1589 Due at Inception
Non GM Employee
Prices Slightly Higher

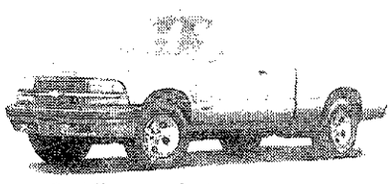

• 3rd Door • Auto
• Air • Alum. Wheels
• Deep Tinted Glass • LS Trim
• MSRP $18,476 • Stk #IT3615

2001 VENTURE

0.9% Financing Available

$325* PER MO. – GM EMPLOYEE
36 MONTHS – 36,000 MILES
$1849 Due at Inception

• Power windows & locks
• Tilt • Cruise
• Keyless entry
• MSRP $25,320
• Stk #IT3657

GMS Buy $20,235*
Non GM Employee Prices Slightly Higher

★★★ $2500 CASH BACK ON CAVALIER AND S-10's ★★★

500 Cars, Trucks, Vans, SUVs Available
GM Employees Always welcome

1-800-335-5335

Lou LaRiche

WE'LL BE THERE
40875 Plymouth Rd.
At Haggerty Rd. • Across from Unisys
www.LaRicheCHEVY.com
PLYMOUTH
734 453-4600

Sales Hours: Mon. & Thurs. 8:30am-9pm; Tue., Wed., Fri. 8:30am-6pm

*Lease with option to purchase at term end for pre-determined amount. Payment plus tax, title, license-down payment plus tax. Lessee responsible for excess wear, tear & miles @ 20¢ per mile over 36K. Total obligation = term x payment. Subject to credit approval. **Sale price plus tax, net incentives.

L5400326

• SWITCH TO LaRICHE • SWITCH TO LaRICHE • SWITCH TO LaRICHE • SWITCH TO LaRICHE • SWITCH TO LaRICHE •

LES STANFORD

Oldsmobile

INTRIGUE

"The Intrigue turned out to be exceptional." – Car & Driver
"Style leader in midsize sedan class" – Popular Mechanics
"So much engine at such a reasonable cost." – Wards Auto World

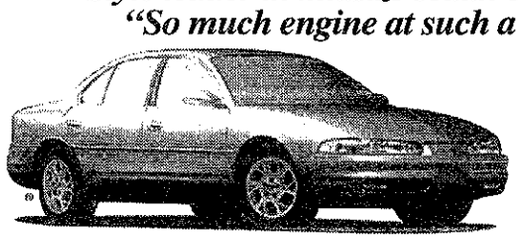

Oldsmobile Exclusive 5 yr. 60,000 mi. Warranty

Intrigue GX Blow Out Sale
11 to Choose from

Was $23,125	60 mo. GMS Purchase	48 mo. GMS Lease
GMS $16,949*	$294/mo.* 3000 TOP	$235/mo.** 3000 TOP
Everyone $17,888*	$334/mo.* 1000 TOP	$279/mo.** 1000 TOP

AURORA

"This fresh Aurora is a fun to drive, remarkably well executed sporty sedan..." – Motor Trend
AGILE – STYLISH – INTUITIVE

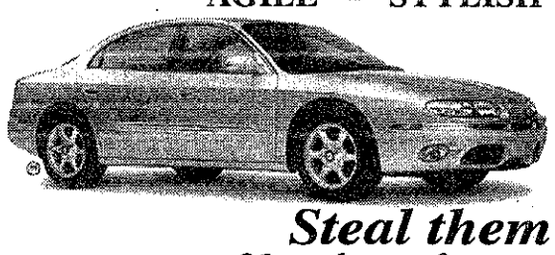

Oldsmobile Exclusive 5 yr. 60,000 mi. Warranty

Steal them away!
21 to choose from starting as low as

Was $32,649	60 mo. GMS Purchase	48 mo. GMS Lease
GMS $25,394*	$439/mo.* 3000 TOP	$314/mo.** 3000 TOP
Everyone $26,499*	$469/mo.* 1500 TOP	$349/mo.** 1500 TOP

*Plus tax, title & license. Includes all rebates & Olds Loyalty incentives. **Plus tax, title, license. Includes all rebates & incentives, Payments based on 12,000 miles per year. Must be lease loyal and Oldsmobile loyal. GMS available to GM employees & qualified family members.

THE Other LES STANFORD!
LES STANFORD Oldsmobile
We make it simple.
Just West of telegraph
On-Line
www.lesstanfordolds.com
313-565-6500
MICHIGAN AVENUE
DEARBORN

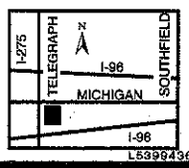

L5399436

BEST SUMMER EVER SALES EVENT!!

2001 ECHO 2 DOOR

All weather guard, HD battery, rear defogger, air conditioning, stereo, clock, auto idling, carpet mats, alloy wheels. Stk. #I-8145

Sale Price $12,395*
Lease Price $189.16** 36 mo.
Due at signing $1749.21

2001 SOLARA SE

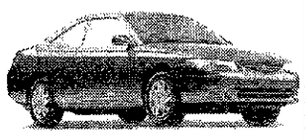

Power driver's seat, sport trim, alloy wheels, keyless entry, stereo, cassette/CD, mudguards, rear spoiler, mats, gold package. Stk. #I-8335

Was $24,721
Sale Price $22,295*
Lease Price $337.41** 36 mo.
Due at signing $2692.35

2001 TUNDRA SR5

$1,500 Cash Back AND Low Finance Rate

Access cab, all weather guard, stereo cassette/CD, power windows & locks, sliding rear window, off road package, 16" wheels, Bilstein shocks, security system, bedliner, carpet mats. Stk. #I-9211

Was $29,973
Sale Price $26,552*
Lease Price $351.70** 36 mo.
Due at signing $2707.50

2001 SEQUOIA SR5

Roof rack, running lights, fabric captains chairs, alloy wheels, tow hitch, running boards, keyless entry, dual air conditioning, gold package. Cargo net. Stk. #I-9141

Was $38,674
Sale Price $35,495*
Lease Price $462.98** 36 mo.
Due at signing $3904.46

2001 CAMRYS

Models 2525 & 2526
SPECIAL LEASE RATES
Other Models
SPECIAL DISCOUNTED RATES

2001 4-RUNNERS

SPECIAL DISCOUNTED PRICE ALL MODELS JUNE ONLY HURRY – WHILE THEY LAST!

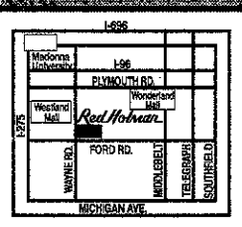

FORD RD. at WAYNE RD.
WESTLAND
Open Monday & Thursday 8-9
Tuesday, Wednesday & Friday 8-6

Red Holman
www.redholman.com

734-721-1144

* Plus tax, title, plates. Rebate to dealer. Expires 6/30/01
**36 month closed-end lease, 12,000 miles per year, 15¢ per mile over 36,000 miles. $995 down Echo, $1595 down Solara & Tundra, $2,495 Sequoia. Total due at signing as shown above. Lease-end purchase options: Echo $6,672, Solara $12,362, Tundra $17,146, Sequoia $22,756. Lessee responsible for excess wear & tear. Subject to credit approval. Expires 6/30/01.

L5399443

0.9% APR Financing up to $2500 rebate on select vehicles

PONTIAC • GMC

PONTIAC DRIVING EXCITEMENT

RED HOLMAN ANNOUNCES

THE LEASE LOYALTY PULL AHEAD PROGRAM! Are you now leasing a Pontiac, Chevrolet, Olds, Buick or GM truck through GMAC scheduled to end Sept. 1, 2001 - March 31, 2002 or Cadillac leases Sept. 1, 2001 - Nov. 30, 2001? RED HOLMAN will waive or credit all payments not yet due if you take delivery (buy or lease) of a new 2001-2002 Pontiac or GMC truck from June 1, 2001 - July 15, 2001!

NEW 2001 GRAND PRIX SEDAN

Current Pontiac Smart Lease Customers receive an extra $500 rebate

$1500 Rebate or low APR

- 4 speed auto
- 3100 V-6
- tilt & cruise
- power locks
- power windows
- power seat
- keyless entry
- theft deterrent
- aluminum wheels
- remote trunk
- Stock #1-4710

RED'S LEASE $284.91** 48 mos. $332.00 Due At Signing

$0 Down

GM LEASE $265.87** 48 mos. $311.82 Due At Signing

NEW 2001 MONTANA

$2500 Rebate or low APR

Current Pontiac Smart Lease Customers receive an extra $500 rebate

- power windows
- power locks
- keyless entry
- cruise
- CD
- luggage rack
- cycle wipers
- Stock #1-3313

$0 Down

RED'S LEASE $348.97** 36 mos. $804.86 Due At Signing

GM LEASE $320.11** 36 mos. $749.32 Due At Signing

NEW 2001 GRAND AM 4 DR. SEDAN

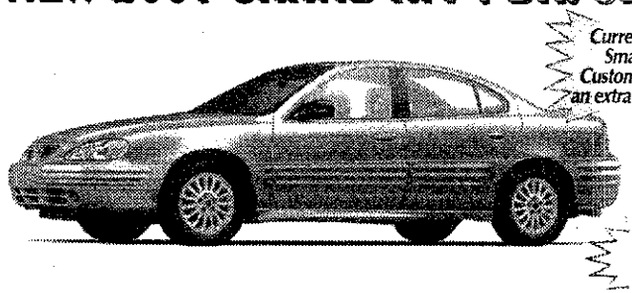

Current Pontiac Smart Lease Customers receive an extra $500 rebate

$2000 Rebate or low APR

- 2.4 engine
- power steering
- power brakes
- 4 speed automatic
- air conditioning
- dual air bags
- ABS
- rear defog.
- Stock #1-2429

RED'S LEASE $239.40** 48 mos. $283.76 Due At Signing

$0 Down

GM LEASE $223.88** 36 mos. $267.31 Due At Signing

ALL NEW 2001 SUNFIRE COUPE

Dual Air Bags Anti-Lock Brakes

$2500 Rebate or low APR

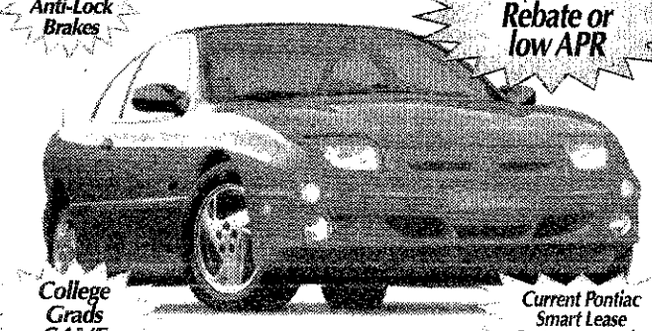

- air conditioning
- automatic transmission
- rear defogger
- rear spoiler
- CD
- Stock #1-1018

College Grads SAVE $400

Current Pontiac Smart Lease Customers receive an extra $500 rebate

RED'S PRICE $12,249*

GM PRICE $11,682.03*

PONTIAC Cares

INCLUDED WITH ALL PONTIACS

- Three-Year "No Deductible" Warranty
- Courtesy Transportation
- 24-Hour Roadside Assistance

CLIP ANY TRI-COUNTY PONTIAC AD IT'S GOOD AT RED'S

NEW 2001 AZTEK ALL WHEEL DRIVE

This might be the most versatile vehicle on earth!

- 3400 V-6
- trailer pkg.
- 4 speed automatic
- CD/cassette • power seat
- power windows & locks
- cruise control
- keyless entry • sliding cargo
- roof rack
- deep tinted windows
- cargo net system
- Stock #1-3217

$2000 Rebate or low APR

Current Pontiac Smart Lease Customers receive an extra $500 rebate

RED'S PRICE $22,299*

GM PRICE $21,31[illegible]

GMC WE ARE PROFESSIONAL GRADE

2001 SONOMA PICKUP

WAS $16,099

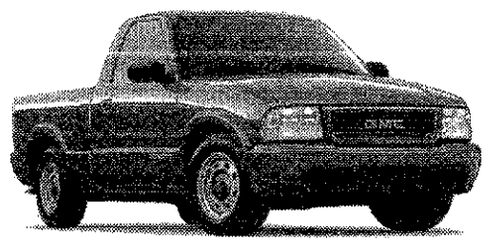

60/40 split bench seat, 4 cylinder automatic, smooth ride suspension, air, cast aluminum wheels, stereo/CD, tilt, cruise, tachometer. Stock #1-5238

SALE PRICE $12,225*

GM's PRICE $11,600.63*

6.9% to 36 mo. 7.9% to 48 mo. 8.9% to 60 mo. in lieu of rebates

LEASE FOR $199.33** 36 mos. $1828.01 due at signing

GM's LEASE $181.52** 36 mos. $1784.11 due at signing

2001 SAFARI PASSENGER VAN

Great Family Vacation Vehicle!

WAS $27,220

4.9% to 36 mo. 5.9% to 48 mo. 6.9% to 60 mo. in lieu of rebate.

All wheel drive, high back bucket seats, V-6, automatic, rear heat and air, dutch doors, defogger, power driver's seat, stereo CD/cassette. Stock #1-5088

SALE PRICE $24,599*

GM's PRICE $23,336.41*

LEASE FOR $403** 36 mos. $2586.88 due at signing

GM's LEASE $370.91** 36 mos. $2502.80 due at signing

2002 ENVOY

WAS $32,640

6 cylinder, automatic, deluxe bucket seats, stereo with 6 disc CD changer, SLE trim, locking differential, on/off road tires, underbody shield. Stock #2-5114

SALE PRICE $29,875*

GM's PRICE $28,590.23*

LEASE FOR $388.30** 36 mos. $2970.30 due at signing

GM's LEASE $350.04** 36 mos. $2879.74 due at signing

2001 SAVANA CARGO VAN

WAS $24,234

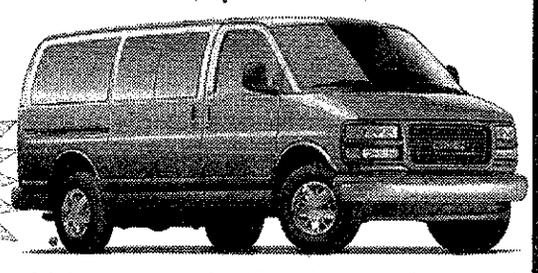

4.9% to 36 mo. 5.9% to 48 mo. 6.9% to 60 mo. in lieu of rebate.

Air conditioning, V-8, automatic, fixed side glass and rear door glass, driver and passenger bucket seats. Stock # 1-6563

SALE PRICE $20,655*

GM's PRICE $19,667.13*

FOR ALL YOUR COMMERCIAL NEEDS SEE OUR FLEET DEPARTMENT!

2001 SIERRA 3/4 TON CREW CAB 4WD

WAS $37,731

Deep tint glass, automatic climate control, heated mirrors, locking differential, V-8, automatic, aluminum wheels, bucket seats, sterel CD/cassette, fog lamps, HD trailer package, leather seats, power driver and passenger seat, On Star. Stock #1-6452

SALE PRICE $33,795*

GM's PRICE $31,450.17*

2001 SIERRA HD EXT. CAB PICKUP 4WD

WAS $32,608

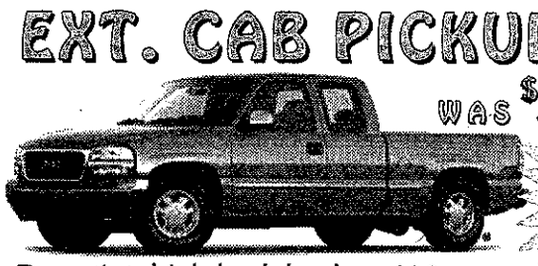

2.9% to 36 mo. 4.9% to 48 mo. 5.9% to 60 mo. in lieu of rebate.

Deep tint, high back buckets, V-8, automatic, aluminum wheels, power driver and passenger seats, active transfer case, stereo/CD player, off road chassis equipment, HD trailer equipment, SLE trim. Stock #1-6489

SALE PRICE $26,995*

GM's PRICE $25,628.51*

LEASE FOR $357.11** 36 mos. $2912.24 due at signing

GM's LEASE $317.78** 36 mos. $2820.55 due at signing

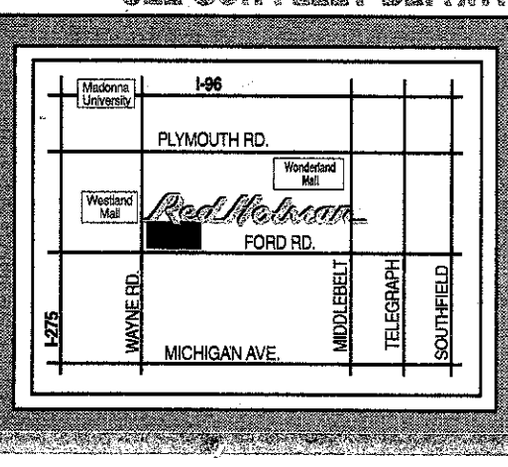

44 YEARS OF SALES & SERVICE!!

FORD RD. at WAYNE RD., WESTLAND

Open Monday & Thursday 8-9; Tuesday, Wednesday & Friday 8-6:00

www.redholman.com

*Plus tax, title, lic. Rebates to dealer. **36/48 month lease. $1295 down Sonoma; $1595 down Safari, $1995 down Envoy & Sierra Ext. Plus tax, title & plates. Total due at signing as shown above. 20¢ per mile over 36,000/48,000. Vehicle may be purchased at lease end for predetermined amount. Lessee responsible for excess wear & tear. All prices with approved credit. Expires 6/30/01.

Observer & Eccentric

MARKET PLACE

hometownnewspapers.net

Your HomeTown Classified ad is automatically posted on the internet! Visit us today.

702 Antiques/ Collectibles

PARTNER'S DESK. 248-334-4268

53 SEEBURG JUKEBOX ppy Days style, revolving nts, model M100C, w/ all ords. Exec cond., very clean! 500/best (810)231-6696

Y & COLLECTIBLES SHOW! ne 23. Barbie doll show July . Plymouth VFW Hall, 1426 S. ll St. 10-3. (734)455-2110

704 Arts & Crafts

CRAFTERS WANTED!!
resbyterian Village Redford is osting a unique event during edford's Annual 6 Mile Associion's Summer Festival on Aug. h. In addition, crafters will be elling their homemade items. ent a table to sell your crafts; 25 per table, from noon to pm. Contact us to make rrangements at 313-531-6874, xt 48083.

UALITY CRAFTERS Wanted. lovember 3rd Show at Oxford ligh School. D & D Promotions. (248) 627-3363

706 Auction Sales

CITY OF SOUTHFIELD SUMMER PERSONAL PROPERTY AUCTION
Southfield Parks & Recreation Pavilion, 26000 Evergreen Road Saturday, June 23, 2001 Doors open at 11 a.m., Auction starts at 12:00 noon Bikes, jewelry, office equipment and more

WEGENER ESTATE AUCTION
Antiques - Jewelry - Old Toys - Collectibles - Sterling - Gold Jewelry - Misc Small Farm Tools Seeburg Select-omatic 100 Juke Box
We will have a public auction at 770 Freer Rd., Chelsea, MI. Take I-94 to Fletcher Rd. Exit. Go west on Old US 12 to Freer then south,.
SAT. JUNE 23 - 10:30 AM
Owner: Estate of Mary Wagener
She has collected antiques for over 40 years. This is her personal collection. Don't miss out on this big auction.
You can view and print our other auctions from our website listed below:
Braun & Heimer Auction Service
734) 996-9135 (734) 994-6309
www.braunandheimer.com

708 Rummage Sale/ Flea Markets

PRAISE CHAPEL CHURCH 36115 Plymouth, in LA Plaza, NE corner of Plymouth & Levan, Livonia. June 21-23, 8-4pm.

710 Estate Sales

ABSOLUTELY FABULOUS ESTATE SALE
Antique collector/designer liquidating everything! See details Thurs. paper. June 21-23. Beverly Hills

BIG ESTATE SALE
Thur-Fri-Sat., 9am-6pm. 37456 N. Laurel Park (Aspen Place Condos, N of 6 Mile, W of Newburgh), Livonia. Downfilled sofa, complete bedroom set, antique dining set w/sideboard & china cabinet, wingchairs, TV's, kitchenware, linens, more!

ESTATE SALE
by executor of renowned Windsor Antique Dealer (Zoli Antiques)
3118 Sandwich St. W., Windsor
(5 minutes from bridge).
Fri. & Sat., June 22 & 23, 10-4.
Fine furniture & accessories including Empire, Victorian, Eastlake, Louis XVI.
248-613-2667, for directions.

ESTATE SALE
1481 Fort Park, Lincoln Park, 2 furnished living areas. TV & radio work shop, handyman garage. Grinder, air compressor, tools & meters. Motors, reels of wire, etc. Go to: http://members.aol.com/wepak1 to see pictures. House is a clean sale. Parking on the street & 2 close lots. Bring a truck & a friend. Do Not Block Alley or Driveways! Thurs., Fri., 21 & 22, 9am to 3:30pm. E. of I-75 Exit 41 & Southfield Rd., look for signs. Email: wepak1@aol.com for a more extensive listing.

711 Garage Sales

BIRMINGHAM - 20 Families Thurs., June 21, 9-4. 20265 Plantation, 2 blks. S. 13 Mile off Evergreen. Lots of stuff!

711 Garage Sales

ATTENTION READERS
Place a Garage Sale Ad
And be eligible to win a $50 gift card to Meijer, Inc.
MEIJER
One Winner per week. Winner's name will be published every Thursday in this section.
To place a garage sale ad please call:
Wayne County (734) 591-0900
Oakland County (248) 644-1070
Rochester/Rochester Hills (248) 852-3222
Clarkston, Lake Orion, Oxford, Waterford (248) 475-4596
Holly/Fenton (800) 579-SELL
or fax your ad: (734) 953-2232

CANTON - Everything must go! 1 day only, Jun 21 9-5. 1744 Manton, S./Ford, W./Liley

CANTON - huge sale. Fox Run Sub. 47707 Fox Court, Ford & Beck. Wed., Thurs., Fri., 9-5.

CANTON - June 20-23, 9-4. 298 Princeton, Lexington Sub. Cherry Hill & Sheldon. Huge, lots of everything!

CANTON - Thur-Sat., 9-5. Girls 0-4T, boys 0-3T, womens/ household misc. 7667 Charrington, N of Warren, W of Sheldon

CANTON Thurs-Sat, 9-? 46233 Spinning Wheel, Warren/Canton Center. Girl's clothes/household.

CANTON WILSHIRE Estates Subdivision garage sale, S. of Warren, E. of Sheldon Thurs June 21st-Sat June 23rd, 9-5.

CANTON 2-FAMILY sale June 21st-23rd, 9-4. 2769 Woodmont East 1 block South of Palmer West side of Sheldon.

DEARBORN HTS. - Yard Sale. Thurs. June 21, 9am-4pm. 6943 Lafayette (½ block S. of Warren, just W. of Telegraph) Household, baby stuff, jewelry, etc. Tables & tables of treasures!

DETROIT - June 21, 22, 23, 9-4. 20041 Winston, 8 Mile & Telegraph. Collectibles, tools, collectibles, household misc.

FARMINGTON HILLS - European antiques. June 17, 10am-4pm. 21324 Lauren Lane.

FARMINGTON HILLS - Huge Sale. Thurs-Sat, 9-1pm. 21728 Manchester, 9 & Halsted area.

FARMINGTON HILLS - River Pines Condo Association community wide garage sale. June 23 & 24, 9-5. 9 Mile & Drake.

FARMINGTON HILLS - Springbrook Sub sale. Enter off 10 or 11 Mile, W. of Middlebelt. Over 20 homes. Thurs.-Sat., 9-5.

FARMINGTON HILLS Chatham Hills sub wide sale! Jun 22-23 Off Grand River Between Drake & Halsted.

FARMINGTON HILLS Salesman Sample SALE/TOYS. June 21st, 9-5. June 22nd 9-12. 33750 Colsax, off Farmington Rd between 8 & 9 Mile.

GARDEN CITY - Huge yard sale! Furniture, tons of barely used baby items, toys & clothes. June 22 & 23, 9-5. 450 Cardwell.

LATHRUP VILLAGE 17387 San Rosa, 1 block South of 12 Mile, 2 blocks East of Southfield Rd. June 21-23, 9-5.

LIVONIA - Furniture & Misc. Sale goes until everything is sold. 5 Mile & Newburgh behind St. Ediths. Church.

LIVONIA - Furniture, bedroom Sets, Kids toys & clothes, Much more! 38812 Lyndon at 5 mile & Newburgh June 20-22, 9-4

LIVONIA - Huge Multi-family! On Sherwood, Off Levan N. of 5 mile. Jun 21-22 Opens 9am

LIVONIA - Huge Sale! June 20-24, 10-4pm. 32480 Pembroke, S. of 8, E. of Farmington Rd.

LIVONIA - Huge 6 family sale! Th.-Fri. 9-4; Sat. 9-2. 14819 & 14837 Park St., 5 Mile betwn. Farmington & Levan.

LIVONIA - June 20-21, 9-4pm. 14521 Richfield, Castle Garden Sub (S of 5 Mile, W off Newburgh) Furniture, toys, sports.

LIVONIA - June 21-23, 10-4pm. Several families. 14711 Country Club. Teen & ladies clothes.

LIVONIA - Thurs-Sat. 9-5pm. Furniture & other misc. S. of 6, W. of Newburgh, 37754 Bristol, enter on Munger.

Du Mouchelles
AUCTION AT THE GALLERIES

Friday, June 22nd at 6:30 p.m.
Saturday, June 23rd at 11:00 a.m.
Sunday, June 24th at Noon

Exhibition Hours
Friday, June 15th ..... 9:30 a.m. - 5:30 p.m.
Saturday, June 16th ..... 9:30 a.m. - 5:30 p.m.
Tuesday, June 19th ..... 9:30 a.m. - 5:30 p.m.
Wednesday, June 20th ..... 9:30 a.m. - 8:30 p.m.
Thursday, June 21st ..... 9:30 a.m. - 5:30 p.m.
*Note that we are not open for exhibition on Monday
FREE PARKING, WEDNESDAY EVENING EXHIBITION

FREE VALET PARKING•ALL SALE DATES

FEATURING THE ESTATE OF RICHARD JERZY (1943-2001) OF INDIAN VILLAGE, DETROIT, A PROMINENT AMERICAN ARTIST AND CENTER FOR CREATIVE STUDIES PROFESSOR, INCLUDING AN EXTENSIVE COLLECTION OF FINE ARTS, OVER 170 PIECES BY JERZY, 34 WORKS BY SARKIS SARKISAN, AS WELL AS CHARLES CULVER, BRENDA GOODMAN & OTHERS; 16TH-19TH C. ITALIAN, DUTCH, WILLIAM & MARY, QUEEN ANNE, VICTORIAN AND CHINESE FURNITURE; ANTIQUE CARVED WOOD & POLYCHROMED SANTOS FIGURES; MEISSEN AND HEREND PORCELAIN DINNER SERVICES;GEORG JENSEN STERLING FLATWARE; SEMI-ANTIQUE & ANTIQUE ORIENTAL RUGS; COLLECTION OF 19TH-20TH C. PUPPETS; CHINESE PORCELAINS & JAPANESE WORKS OF ART; FRENCH FAIENCE, AMERICAN, ITALIAN & SPANISH POTTERY; BRONZE SCULPTURES; AFRICAN ART; PRE-COLUMBIAN & NATIVE AMERICAN POTTERY; EASELS AND PICTURE FRAMES.

FINE JEWELRY FROM THE ESTATE OF MADLYN TERNES, GROSSE POINTE; AN EXTENSIVE COLLECTION OF LIMOGES HAND-PAINTED PORCELAIN FROM A GRAND RAPIDS COLLECTOR.

FINE WORKS OF ART: JACQUES FRANCOIS CARBAIN, IN THE MANNER OF LUCAS CRANACH THE ELDER, JAMES HENRY WRIGHT; MARSHALL FREDERICKS BRONZE SCULPTURES.

ENGLISH SILK EMBROIDERY, LATE 18TH C.; ARTS & CRAFTS BRONZE AND SLAG GLASS FLOOR LAMP; AMERICAN ART POTTERY. OF SPECIAL INTEREST: A 1956 CADILLAC 'SERIES 62' CONVERTIBLE.

Du Mouchelles
FINE ART APPRAISERS & AUCTIONEERS SINCE 1927
409 East Jefferson Avenue • Detroit, Michigan 48226
(313) 963-6255 or 963-6256 • Fax (313) 963-8199
(Across from the Ren Cen)
www.dumouchelles.com

713 Moving Sales

WEST BLOOMFIELD - Furniture, lawn tools, piano, canoe, hot tub, sauna, exercize equipment, snowblower, bike, etc. All like new. (248) 366-1300

714 Clothing

WHITE WEDDING DRESS & VEIL - size 22-24. $200 cash. (734) 722-5266.

716 Household Goods

AIR CONDITIONER - 10,000 BTU's, upright for slider windows, $175. SOLD

ANTIQUE WICKER daybed, complete w/mattress, beautiful & functional, $500. 248-476-5804

ARMOIRE entertainment center, solid wood, 84 in. high x 41 w - Holds 34-36" TV. 2 mos. old, $750. 734-981-9295

BAKER COFFEE Table - An impressive 5ft. square, must see! $350. 734-453-0666

★ BEDROOM - A absolutely beautiful 9 piece, Maison Phillip cherry sleigh bed, dresser, mirror, 2 nightstands, armoire, still boxed. Cost $8500, sacrifice $2600. 248-449-6980.

BEDROOM SET cherry solid , 7 piece, superior quality, dove tail, with velvet lined drawers. Cost $5K sell $1595. (248) 789-5815

BEDROOM SET: Dresser, hutch, chest, headboard, good condition, $325. 734-454-0109

BEDROOM SET light Oak Kincaid, dresser w/mirror, chest of drawer, nightstand & armoire. $1,500. (734) 453-4168

BEDROOM SET (6 pc. queen), Dining room set & china cabinet. All wood. 248-960-0898.

BEDROOM SET, 5 pc., solid wood w/double bed, excellent condition, $750. 248-706-9822

BEDROOM SETS, Armoire, dining room table, chairs, buffet. Living room furniture, sofa/ slepper, elec. lift chair. Excellent cond. (248) 505-5160

BEDROOM SETS: Teen, white 6-piece $750. Antique, 7 pieces, $1500. 248-347-2224

BEDROOM SET-Twin headboard, triple dresser, mirrors & nightstand. $300. 734-454-5799

BEDROOM SET , white washed oak, queen storage head unit, chest of drawers, dresser w/ mirror, Exec. cond 1yr old. $350/ best (248)433-1935

BUNKBEDS - twin, steelframe, black, $450. (313) 587-1170

CHAISE LOUNGER, full size, taupe. Like new. $500/best. 734-641-4001

CHINA $150. Entertainment center. Computer desk $100, stereo $375. 248-299-4040

Clean full size bed. mattress. complete w/ bedspread & pillow shams. $55 734-495-3315

Computer corner desk w/storage hutch above, matching file cabinet. $200. 734-464-0925

COUNTRY DARK maple Dining room Set, w/ 2 hutches & 6 chairs, $2000. Danish King 5 piece bedroom set $500. Dining hutch $200. 1950's Metal free standing Kitchen cabinet w/ glass front $400. Chair Stair Glide, $1,000. All Exec. Cond (734)464-8498

DINETTE SET antique oval solid oak, 3 leaves, 4 press back chairs, $675. (248) 855-6868

★ DINING - A absolutely beautiful cherry double pedestal table, 2 leaves, lighted hutch & buffet, 8 Chippendale chairs, side server w/dove tailed drawers, unused, in box, can deliver. Cost $14,000, sacrifice $2300. 248-449-7928.

DINING ROOM - A cherry table with leaves. 6 upholstered Queen Ann chairs. Lighted hutch & buffet. New in box. Cost $$$$. Must sell. $1450. 248-514-6122.

DINING ROOM/A cherry solid qwood, 10 piece. Superior quality. Dove tail with velvet lined drawers. Cost $7K sell $1995. Call 248-789-5815

DINING ROOM Maple, china, credenza, table with 6 ladder-back chairs. $600. Light oak pedestal table with 4 cane back chairs $200. Walnut formica tables with 5 swivel chairs $75. (734) 591-7976

DINING ROOM set; all oak, table, china cabinet, buffet, 6 chairs, $1500. (248) 299-5757

DINING SET, ash, seats 10, $1450. Washer, dryer, $250. 4 bar stools, $250. 248-855-3826

Entertainment Armoire - beige/ neutral lacquered, modern, exc. cond. $495. 248-788-4819.

ENTERTAINMENT center, cherry, 6', w/ stereo system $200. 4'x3' Last Supper picture, $50. (734) 729-4704.

ETHAN ALLEN country french Entertainment center. 80"x20". $950. Exec. cond. 313-274-0270

FREE! AM moving, free to good home: tables, chairs, lamps, dressers, etc. (734)641-9109

FURNITURE - computer, dining room, dinette, tables, sofa, love seat, exercise equip, more. Moving -must sell by 7-13. Great prices/make offer. 734-453-8366

GAS DRYER, works well, $80. (313) 533-0211

LIVING ROOM: Sofa, Loveseat, Chair. 100% top grain Italian leather. Unused, in plastic. Cost $4500, sacrifice $1850. 248-514-6122.

MUST SELL/MID-JUNE. mahogany desk, sofa, chairs, tables, oriental rug, silk plants, AND MORE!! (248) 212-5172

OAK WATERBED, queen w/headboard & drawers, everything. $100. (810) 735-0718

PATIO FURNITURE- oval table w/4 chairs & umbrella w/base. 3 yrs. old. $350. (248)592-0481.

PICNIC TABLE, solid redwood, round, 4 benches, umbrella, $85. Bar-b-cue, $60. 248-476-5720.

4 PIECE queen size bedroom set 2 yr. old mattresses w/matching linens. $500. 5 piece full-size bedroom set 2 yr. old mattresses. $200. 248 476-4565

716 Household Goods

Real wood bedroom set 2 beds, dresser/mirror, chest, nightstand, $250. 734 421-3468

Sofa & loveseat (Hudson's), denim blue, 4 yrs old, $800. Antique armoir from Mackinaw Island hotel. (248) 483-8099

SOFA SLEEPER by Flexsteel, neutral color. $200. 734-591-3554

SOFA SLEEPER EXC. condition, navy $300. Couch jewel tones, exc. cond. $250. (248) 848-1356

SOLID OAK 5 pc King Bedroom Set. $500/best (734)525-2296

49" ROUND light oak table, expandable to 73", great shape. $499. (248) 203-2946.

"THIS END UP" furniture: sofa, chairs, tables; all for $500. (248) 524-9567

TOP LOAD freezer. $99 firm Carl (248) 651-8395

718 Appliances

AIR COND. - GE Apt size, wall unit. 10,200 BTU. Used few times. $290. 248-348-2612

AIR CONDITIONERS - 5,000BTU, $125 & 10,000BTU, $225 or both for $300, used 1 season. 734-420-4666

AIR CONDITIONER - Window, 14,000 BTU's, 110 V, brand new, $325. (734) 462-0821

ROPER GAS wall oven and broiler. Modern black glass front. Remodeling kitchen. $50. (734) 522-5842

WASHER & Electric Dryer. Extra large capacity. By Roper. Exc. cond. $375. 734-995-4691

719 Pools/Spas/Hot Tubs

COLEMAN HOT Tub - Good shape, $750. industrial floor buffer $250. 734-416-5567

GREAT SUMMER JOB!
Viscount Pools, Spas & Billiards of Canton is looking for an ambitious Stock Person. Must be able to lift up to 80 lbs. Full time. Sat & Sun a must. Experience helpful, but not necessary.
Call 734-394-5613.

HOT TUB - Used, 4 person. Good condition. $1200. Pager # 734-296-4390

NEW IN BOX-Esther Williams; 18 ft. round 4 ft. deep everything included. Solar/winter cover $2200 or best (734) 462-2705

SPAS - SPAS - SPAS
Repo Sale over 30 new spas still in wrappers. Repo's from dealer. No reasonable offers refused. 248-789-5815

TROPIC ISLE gas pool heater. $500 or best also stainless steel ladder. (313) 537-1038

722 Building Materials

OLD TONGUE & GROOVE WOOD 1x4, good condition. Plywood 4x8 ⅝" (734) 320-5146

724 Business & Office Equipment

AFFORDABLE USED - File cabinets, fire files, desks, lateral files, chairs & more. Livonia 734-525-8268

FOUR COMPLETE powered office units, u-shaped work surface, overhead cabinets, lateral file, pedestal file. Task chairs. Conference table, 8 chairs. Reception chairs. Other office furniture & files. 248-447-7999

OFFICE DIVIDERS w/desks & shelfs, like new, desks, showcases, copier. 248-342-6100

730 Comm./Industrial/ Restaurant Equip.

SHELVING - Heavy duty steel. 3'x2'x87", pallet racks 4x8. (734) 320-5146

734 Electronics/Audio/ Video

JEFF ROWLAND high end audio system. Cadence phono stage. Synergy preamp w/ remote, model 2 stereo power amplifier, battery Power Supply & all accessories. Amazing platinum finish. Exec. cond. $8,000 (734)429-5991

STEREO EQUIPMENT- ADCOM 100W amp $175; B&W speakers $650; Yamaha Integrated 40W Amp w/Yamaha tuner $175. 248 213-1140

736 Video Games, Tapes, Movies

GAMEBOY COLOR for sale. $30 (734) 981-6572

740 Farm Produce/ Flowers/Plants

BABY OAKS, maples & ground covers, you dig. Nominal fee. Call: 734-722-8437

LITTLE YELLOW STAND
Buy one 10' hanging plant & get 8" FREE
THIS IS PLANTING TIME
We have acres of perennials & annuals, with over 200 varieties (one of the largest in the state), plus herb & vegetable plants.
Sr. Citizens - 10% Discount
24850 W. 9 Mile (N. side)
Between Telegraph & Beech.

741 U-Picks

U-Pick STRAWBERRIES
Rowe's Produce
10570 Martz Rd., Ypsilanti
(734)482-8538
Call for picking conditions

745 Hobbies/Coins/ Stamps

TRAIN, 4X8 lay-out. Trunk full of HO train buildings & accessories. (248) 474-0999

746 Hospital Equipment

ELECTRIC MOBILITY Rascal wheel chair. 2½ yrs. old new batteries. paid $4,500 asking $2,500 (248)645-9969

747 Jewelry

DIAMOND RING - 1 ct. center diamond marquis, SI/F, mounting has 26 bagguette, 8 round diamonds, $6800/best. 810-434-8893

748 Lawn Garden & Snow Equipment

JOHN DEERE STX 38 riding mower, w/38" cut. new blades & battery, just serviced w/mulching & grass collection attachment. $1000/best 248 814-0856

750 Miscellaneous For Sale

CANVASS AWNINGS - Fit 9 windows in colonial home including doorwall & picture window. Green/white stripe, 3 yrs. old, exc. shape. $250 for all, originally $1300. must take all. 734-261-8704, after 5pm.

Floor polisher $50; built-in oven $50; 4-burner stovetop $50. Snowblower $10.734-425-4144

HOT DOG Vendor Cart - new - used one time, was $7500 - will take $2000. 248-539-7107

PORCH ENCLOSURE 12X20, you take down, $1000/best. Celestron C-8 fork mount tripod & hand control, $200. C-8 counter weight set, $50. Eves. (734) 981-0008.

WEDDING & COCKTAIL - jewelry. Furniture & decorative accessories. (248) 212-8395

751 Musical Instruments

BALDWIN ORGAN Model 195. $600. 734-459-7025

DUO/ART PLAYER piano, spinet style, includes 78 player rolls. Exec. cond. well tuned. $995 (248)851-8565

KIMBALL PIANO - Artist Console with bench. $1200. (734) 722-2734

LOWREY ORGAN
With light & chair. My final answer. 248-681-8842.

PIANO - Baldwin Spinet, excellent condition. $600. (248) 524-9567

PIANO - Cable - Nelson console w/bench. Exc Cond. Recently tuned. $1100. (734) 451-0816

PIANO SMALL cherrywood upright. Grinnell. Good cond. $600. (248) 624-9418

PIANO, SPINET - Beautiful, must see. Asking $1500/best. (248) 543-4915.

PIANO, upright. Take it away for $50. 248-585-5402

PIANO - Upright with bench, bargain at $595. Must sell, moving to UK. 248-538-3749.

PIANO - Wurlitzer upright. Excellent condition, $1900/best. (734) 981-4604.

SPINET PIANO with bench. Fruitwood. Excellent condition. $950. (734) 591-3220

STEINWAY VERTICAL piano - Mahogany finish, hepplewhite style. $7500. 734-671-8034

TRUMPETS (2) Brass & Silver, $500 each. Exc cond. Additional mouth pieces, mute & metronome, $25 each. CLARINET $275. Good cond. 734-451-0816

WURLITZER SPINET - w/bench & light, great cond. $950/best. 734-844-2407

752 Sporting Goods

DIVE EQUIPMENT - US Divers regulator, octopus, spg, Oceanic Data Plus compute, $400; Oceanic BC, $150; Dacor Caribbean BC, $175; Seaquest wetsuit, hood, gloves, $275. (2) Super 80 aluminum tanks, $75 ea. Evenings 734-464-7196.

PRECOR 9.21S Treadmill Great shape, $499. (248) 203-2946.

754 Wanted to Buy

WANTED OLD Suzuki dirt bikes running or not. Call (248) 683-3142

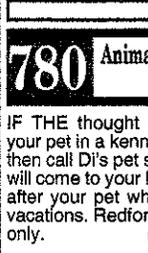

Animals Pets/ Livestock

#780-798

780 Animal Services

IF THE thought of you putting your pet in a kennel bothers you, then call Di's pet sitting service. I will come to your house and look after your pet while you are on vacations. Redford, Livonia area only. (734)266-5387

783 Cats

ADORABLE KITTENS - $49.95. First shots & vet exam. 810-285-7387

FOUND - Female tortoise shell cat, 1-2 yrs. old, very sweet, loves outdoors. Joy Rd/Arnold St. area (313) 565-3318

KITTENS - black & white, 6 wks old: 313-872-7378. Black Lab - 5 years old: 313-563-4213

PERSIAN - Exotic. CSA Championship bloodline. Black, $250/ up. 313-928-5117

RESCUED KITTENS - tested, shots, vet checked. Call Barb. (248) 363-2676

SIAMESE RESCUE offering Siamese, other purebreds & mixed cats. Featured: two 3 yr. old brothers, oriental shorthair, snowshoe mix. 248-652-7223 purrsabound@aol.com

783 Cats

TOTALLY LOVABLE Cats & Kittens at shelter. Not much time left! (248) 545-8007,981-6582

784 Dogs

BORDER COLLIE Pups - AKC, great temperaments. Guaranteed. $600. (810) 392-2837

BULL MASTIFF'S (brindle). $600/best. Jack Russell $275. Shots, wormed. (734)276-1592

DACHSHUND - AKC, Black/Tan miniatures, male & female, Vet check/shots. (734)522-2780

ENGLISH BULLDOG - 2 males, 8 wks., AKC, champion bloodline. $1500 firm. 248-620-2853

SHIH TZU PUPPIES - 1 male 1 female. Born 4-30-01. Shots/ wormed. Great family dog. $400. Please page Kim at 248-279-3998.

786 Horses & Equipment

FEATHERLITE 2000, 4 horse stock, wood floor, brand new, $6500. 248-628-8827 or 248-627-2121.

788 Household Pets-Other

BABY COCKATIELS, hand fed, tame & loving. $59.95 & up. (248) 446-0005

Observer & Eccentric Classifieds Work!

700's Merchandise For Sale

700.....Absolutely Free (1 day)
702.....Antiques/Collectibles
704.....Arts & Crafts
706.....Auction Sales
708.....Rummage Sale/Flea Market
710.....Estate Sales
711.....Garage Sales-Oakland
712.....Garage Sales-Wayne
713.....Moving Sales
714.....Clothing
716.....Household Goods
718.....Appliances
719.....Pools, Spas, Hot Tubs
720.....Bargain Buys
721.....Bicycles
722.....Building Materials
724.....Business & Office Equipment
726.....Office Supplies
728.....Cameras & Supplies
730.....Commercial/Industrial Restaurant Equipment
732.....Computers
734.....Electronics/Audio/Video
736.....Video Games, Tapes, Movies
738.....Farm Equipment
740.....Farm Produce-Flowers, Plants
741.....U-Pick
745.....Hobbies-Coins, Stamps
746.....Hospital Equipment
747.....Jewelry
748.....Lawn, Garden & Snow Equipment
750.....Miscellaneous For Sale
751.....Musical Instruments
752.....Sporting Goods
753.....Trade Or Sell
754.....Wanted To Buy

780-793 Animals/ Pets

780.....Animal Services/Supplies
781.....Breeder Directory
782.....Birds
783.....Cats
784.....Dogs
785.....Farm Animals/Livestock
786.....Horses & Equipment
787.....Horse Boarding Commercial
788.....Household Pets
789.....Pet Grooming/Boarding
790.....Pet Services
791.....Pet Supplies
792.....Pet Wanted
793.....Lost & Found

Classifieds Work!

CLASSIFIED
YOUR TICKET TO
Buy • Sell • Find
Observer & Eccentric
CLASSIFIED ADVERTISING
248 644-1070 Oakland County, 734 591-0900 Wayne County, 248 852-3222 Rochester-Rochester Hills, 248 634-2475 Holly, 248 546-0400 Royal Oak.

WANTED Residential Homes To Enjoy Our New Advanced Swimming Pool

Over 25 years experience 1-800-898-7727 Licensed & Insured #62013

YOU could be a WINNER!

We will put the name of everyone* placing an ad for a garage, yard, or porch sale into a drawing for a $50 gift card at Meijer!

There'll be a winner every week through September! Not only will you earn money from your sale, you'll have a chance to win our Meijer gift card give-away.

So now is the time to grab a pencil and make a list of all the things you want to sell.

Place your ad for as low as $17.70 and who knows?—you could be one of our weekly winners!

Observer & Eccentric
CLASSIFIEDS
IT'S ALL ABOUT RESULTS!
MEIJER
A Million Reasons. A Single Store.®

Oakland County: 248-644-1100
Wayne County: 734-591-0900
Rochester/Rochester Hills: 248-852-3222
Clarkston, Lake Orion,
Oxford, Waterford: 248-475-4596

*Some Restrictions Apply. Contest dates 4/01 - 9/01

Observer & Eccentric

AUTOMOTIVE

Your HomeTown Classified ad is automatically posted on the internet! Visit us today.
hometownnewspapers.net

800's Autos/RVs

800....Airplanes
802....Boats/Motors
803....Boat Parts Equipment/Service
804....Boat Docks/Marinas
805....Boat/Vehicle Storage
806....Insurance, Motor
807....Motorcycles/Minibikes/Go-Karts
808....Motorcycles-Parts & Service
809....Off Road Vehicles
810....Recreational Vehicles
811....Snowmobiles
812....Campers/Motor Homes/Trailers
814....Construction, Heavy Equipment
815....Auto Misc.
816....Auto/Truck-Parts & Service
817....Auto Rentals/Leasing
818....Auto Financing
819....Autos Wanted
820....Junk Cars Wanted
822....Trucks For Sale
824....Mini-Vans
826....Vans
828....Jeeps/4 Wheel Drive
830....Sports & Imported
832....Antique/Classic Collector Cars
834....Acura
836....Buick
838....Cadillac
840....Chevrolet
842....Chrysler
844....Dodge
846....Eagle
848....Ford
850....Geo
852....Honda
854....Lexus
856....Lincoln
858....Mazda
860....Mercury
861....Mitsubishi
862....Nissan
864....Oldsmobile
866....Plymouth
868....Pontiac
870....Saturn
872....Toyota
874....Volkswagon
876....Autos Over $2,000
878....Autos Under $2000

Classifieds Work!

Automotive Recreational Vehicles #800-899

800 Airplanes

Observer & Eccentric CLASSIFIED ADS WORK

802 Boats/Motors

ALUMACRAFT 1991 - 18 ft., 115 hp motor/6 hp trolling motor, trailer, $7200. 313-561-9034

AMERICAN SKIER 1990 bow rider, 351, low hrs. needs nothing, $12,500. 810-750-9333.

AMERICAN SKIER 1985 - 285 hrs., 351 Ford inboard, outstanding cond. Must Sell! $7,000/best (248)363-3051

BAJA 1991 - 21' Bowrider, 454 cu.in. I/O, Bravo, SS prop, inside storage, 2 axle trailer. $10,950. Call: 248-851-8485.

BASS BOAT 1997 Ranger, 125 Merc, 17.1ft, R72 dual console, like new, low hrs. Never on big lakes, garage stored, 3 fish comfortably, to many options to list $14,900. (248) 669-2509

BASS BOAT 1982 Thompson, 40hp Mercury 1991 trolling motor, live well, needs upholstery work, includes new trailer. $3000. Call (248) 643-4965, ask for Greg.

802 Boats/Motors

BASS TRACKER 1997 Targa W-T, 17 ft deepv 60 hp merc., exc. cond. $8,800. 734-462-0883

BAYLINER, 1989 34' Avanti, exc. con., loaded, 13' beam, Lake St. Clair, $49,900. 866-580-2200.

BAYLINER, 1996, 1950 Capri, bowrider, 18'6", i.o., 130 hp., trailer, $7800. 734-748-7707.

BAYLINER CAPRI 1998 - 19 ft., like new, 125hp I/O, trailer. $9000/best. (810) 871-3275

BAYLINER 1996 - 18½ ft., Mercruiser 3.0L, Fish & Ski, Escort trailer, electric trolling motor, front pedestal seat, live well, am/fm stereo radio/cassette, ship-to-shore radio, & covers. $7400. 734-498-8705.

BAYLINER 1993 - 17', 75 hp Mercury Force outboard, trailer, tubes, skis, & accessories included. $4500. 734-591-1040

BAYLINER 1995 Jet Boat. Merc motor, custom cover & trailer, low hrs., like new, $5300/best. Bloomfield Hills (248) 227-6899.

BOAT - 16' aluminum & trailer, $300. (734) 762-5192

BOAT HOIST - 3600 lb. Shorestation, $750. (248) 363-9850

BOSTON WHALER 1995 16' jet, Union Lake. Exc. cond. $9500. (313) 506-3798.

BOWRIDER FIBERGLASS 18 ft. 6 inches, 85 horsepower outboard, runs great, $3350 or best (313) 563-4320

CAL 20 - 5 sails, outboard, new electric, sleeps 4, good cond., $1000 firm. (734) 416-1004

CANOE - 17' aluminum. Sell or trade. $300 or smaller canoe. 734-522-2652

CARAVELLE 17 ft. 1979 Bowrider Shorelander trailer 140 horse, IO, needs repair. $1500. (248) 442-9874

802 Boats/Motors

CARVER 1993 37 ft., Voyager, 350 hours, loaded, clean, twin 454 Crusaders, $114,900. (248) 681-6995 after 6 p.m.

CARVER 1989, 30 ft. Express Cruiser, 11 ft. beam, air & heat, dinghy included, loaded, $36,900. 734-591-9103

CC CONNIE 1959 Restored classic. Rebuilt engines, trans, $23,500. 810-794-4528

CENTURY CHEETAH 1968 inboard, great cond., 300 hrs, w/trailer etc. $2500/best. 248 360-0926

CENTURY 1985 cuddy, 19ft. 140 Merc cruiser, new outdrive, radio, trailer. $5800. (313) 274-7211

CHAPARRAL, 1998, 1830 SS. Bowrider, 4.3 Mercruiser, 70 hrs., mint cond., stored indoors yr.-round includes trailer. $18,500/best. (248) 360-6552

CHRISCRAFT 1995 Concept 18 - 4.3L engine, exc cond., $12,000. (248) 681-3478

CHRISCRAFT CORINTHIAN, 1979, 33'. New twin 350's, sleeps 6, well maintained, $34,500/best. 734-721-8084

CHRISCRAFT 1965 28 Ft. skiff, 327, good shape, with trailer. $6,500/ best. (734) 595-3682

CHRYSLER 1980, 16' bowrider w/100 HP Chrysler outboard, runs great, w/ new cover, tubing gear. $1200/best. 734-513-9001

CHRYSLER MUTINEER, 16', w/hinged trailer, main jib & spinnaker, $950. 734-427-8584

CLASSIC AMF Fiberglass 18 ft., sailboat with trailer, 1977, great shape, barely used, $1350/best 313-533-0211

COBIA 1990 19' bowrider, 175hp. Merc. I/O. Exc. cond. $5900. 248-652-4896

802 Boats/Motors

CORRECTCRAFT SKIIER, 1968, w/trailer, restored. $5,500. 1971 Correctcraft Skiier w/trailer, indoor storage, $6,500. (517) 546-7933

CORRECT CRAFT 1990 Sport Nautique, 351 Ford, low hrs., immaculate, Shorestation hoist/canopy $14,500. 810-750-9466

CRESTLINER 1994 Eagle 2160 cuttycab, Johnson 120hp+10hp, trailer, many extras, exc cond., $17,000/best. 734-453-6853

CROWNLINE 225 - Bravo 3 engine w/dual axel trailer, removable Bimini top, pair of water ski's, 1 performance Slalom ski, huge intertube, several ski & life vests, low hours, great condition, $18,439/best. (248) 693-8823

CROWNLINE 1998 deck, boat, 24 ft., bimini top, low hours, very clean, Merc cruiser, Bravo III Many extra options. $25,500. (248) 655-0139

CRUISERS INC. 1974 - Must sell. Good condition. Have receipts. $1000. 810-294-1456.

EXCEL 18 foot 1993 140 Volvo inboard/outboard, convertible top, like new cond., low hours. $7450. (517) 431-4835

FORESTER, 1989, 16' Bowrider, 115hp OMC, 2 covers, very nice. $4,500/best. 248-656-3867

FOUR WINNS Fling, 1994, 115 HP, trailer, all accessories, low hrs., immaculate, $5500. 248-620-9064 - 248-339-2350

FOUR WINNS 1988 22. ft. deck boat, must see, good condition, best offer. 248-647-3832

FOUR WINNS 1997 19 ft. 205HP, low hours. $15,000. (248) 539-0799.

FOUR WINNS 18' Horizon 1998 190HP, low hrs. Asking $14,000. (248) 478-1784

802 Boats/Motors

FOUR WINNS 2000 Horizon 210 - 25th anniversary model, 6 mo. old, in water 4 times, 20 hrs, stored inside, loaded, extras, tandem trailer, $25,000. (231) 533-8223

FOUR WINNS, 1994, 17½', 160hp I/O, low hours, exc. cond. Asking $8,600. 248-685-3712

FOUR WINNS - 1999, 170LS Horizon. 4.3-190 I.O. Like new, 20 hours, extended warranty. $13,900 (734)953-3869

FOUR WINNS 1984 Marquis 160, bow rider, 4 cylinder I/O, new cockpit & bow cover, Shorelander Trailer, $2950. (248) 669-2806.

FOUR WINNS 1998 245 Sundowner, 5.8 EFI, 169 hrs., teal/white, $29,000. 248-627-4531.

FOUR WINNS 1990 205 Sundowner - w/Cutty, I/O, OMC, 200 h.p., w/Four Winns double axle trailer, great cond. low hrs, $10,750/best. (248) 922-0068

FOURWINNS 1993, 195 Sundowner, low hrs. , V8, cuddy cabin, $12800. 734-281-4331.

FOUR WINNS (1993) 245 Vista, 24' cruiser, 5.8L, 166 hrs., full canvas, head, VHS, fridge, extras, $23,800. 248-477-4450

FOUR WINNS 2000- 248 Vista, only 10hrs., Volvo Penta eng, camper pkg, must sell, ext. warranty included. $43,000 or make offer. (810)574-1005

25 FT Catalina sailboat-sold. 27 ft. Hunter sail boat inboard diesel. $4100. (734) 668-5878 pager or call after 10 p.m. (313) 565-6126

14 FT. DEEP V Myers aluminum boat w/evinrude 9.9 w/tilt, trailer, $1850. (734) 455-0641

22 FT. Tri-hull deck boat 1998. 150 horsepower Johnson, loaded, exc. cond, must sell. $13,900 or best offer. (248) 624-4289

GLASSPORT 1985 - 18ft bow rider, 140hp Mercruiser, full canvas, sunroof, tan/brown standard seating, garaged, spare prop, trailer, very good cond. good for skiing/all sports. $3,000 (248)360- 6050

GLASTRON CARLSON, 17', w. 20' trailer with 2 new tires. Best offer. 734-422-4660

GLASTRON 1989 19 fT. w/trailer & fishfinder. Open bow, I/O, V-6, extras. $6,300. (248) 391-5384

GLASTRON, 1979, 18', open bow, 200 hp OB, new interior. $3,900. Linden 734-394-1497

HARRIS PONTOON 1990 120HP I/O, stereo, grill, Exec cond. $9700. (734) 464-6917

HOBIECAT 18 ft. with trailer, excellent condition. $3500. (248) 627-1112

HOBIE CAT 16 (1980) - trapeze, trailer w/new tires & boom box, $750/best. (734) 451-6862

IMPERIAL BOWRIDER - 17 ft., 140 I/O, newer custom cover, new spare prop, easy load trailer garage kept, exc cond. $2600 (248) 698-4746

IMPERIAL BOW RIDER 17ft. 1979. Lt. blue, fiberglass, inboard, exec cond, custom cover, low mileage.w/ trailer. New battery $2,500 (248)363-9678

IMPERIAL 1988 - 24' cabin cruiser, 305 V8 Chevy, w/trim tabs, stereo, galley, head. Low hours. $10,900. (248) 299-0205.

IMPERIAL 1986 V6 - 20 ft., 185 h.p., bow rider, runs great, many extras, $4,000. 810-227-5574

IMP, 1986 19 Ft.- High Quality - Deep V - Bowrider Boat & Trailer. 8 Cyl. 200 HP, Only 450 hrs., very clean. $5300. (734) 454-5665.

IMP SPEEDBOAT 1986 - 25½', twin 350's, low hrs. $10,000. (313) 884-0599.

INFLATABLE BOAT with 9½ hp outboard, $1000. 313-846-5947

JET SKI - Kawasaki 1995, 750ST, 3 seater, trailer, like new, + extras. $4,500. 313-272-4040.

JET SKIS (2) 1998, 2 seater & 3 seater, warranty, with trailer, $9700/best. 734-453-1124

JET SKIS (2), trailer, and 4 life vest, exec. cond. $5,000 or best. Call: (734)525-0420.

JOHN ALLMAND 1969 23' boat w/trailer, low hrs. Runs great. Make offer. 248-435-6787.

KAWASAKI 750SS, 1996 - very low hrs, bought new 1997, used 1 summer, like new! $3300. (810) 792-6367

KAYAKS - 16' & 17' Ronany & Skerry w/skirts & paddles, $1700 & $1500. 248-398-2417

LARSON FIBERGLASS 16ft fishing boat. Outboard Johnson 35hp, new fishfinder, 2 batteries, Electric trolling motor, trailer. $1700 (734)394-0369

802 Boats/Motors

LARSON 1997, 290 Cabrio, sleeps 6, dockside power, GPS, head, shower, swim platform, windlass, am-fm CD cassette w/remote, stove, micro, TV/VCR, cockpit cover, Bimini top, Volvo/Pinta 4.7L w/duo-prop. $49,500. 810-939-0784

LARSON 20 ft. 1984 4-cylinder, clean, cuddy cabin, $5800 value for $4000. 734-775-3123

LARSON (1989) 17 ft., open bow, 115 horse Yamaha, $5000. Call after 5pm 248-628-7940

LARSON 2000 25 ft. V8, loaded, like new, $33,000. (734) 671-8392

LARSON 1992, 15½', 90hp, Merc, with trailer, runs great, $3400. Derek (248) 477-9168.

LOWE/GRUMMAN 1999 - 19 ft Sport deck boat. Ski, tube, cruise, & fish. 115 Johnson, matching trailer with brakes, AM/FM/CD, custom cover. Bimini top, fishing package including 24 volt trolling motor, live well, fish finder. This is the perfect family boat & is in new condition. Priced to sell at $14,000. 734-454-1888, 734-459-4969

LUND 1984 18', 120hp, trolling plate, new interior, low hrs. $3400/best 248-887-9583

LUND, 1996, Pro V 1660. 60hp Mercury, low hrs, must sell. $9,999. 248-559-5996

MALIBU, 1993 Echelon LX, open bow, low hours, custom trailer w/brakes, new am/fm/cd, $15,900/best. 248-879-8701.

MALIBU RESPONSE 1997 Competition Ski Boat. Trailer & cover. Low hrs., great cond. $18,500. 248-398-2417

MALIBU, 1991, Skier. 19'6", closed bow, 5.7 Mercruiser, trailer. $10,500/best. 313-845-5833

Mariah Barchetta 1995, 192Z, 19', Bowrider, only 60 hrs. $15,990. 734-476-5200.

MARIAH 1996 Z212, extraordinary performance boat, equipped & appointed like no other boat. Brand new condition. Call for incredible details! Price to sell $22,900. 810-264-6813 Cell 810-216-4423

MARQUIS RIVIERA 1979 - 17', Johnson 115 hp, newly rebuilt motor, $1900. 248-620-1191.

MASTERCRAFT 1994 Merristar 225 - immaculate, low hours, center drive, cover & trailer, $24,000. (248) 563-2223

MASTERCRAFT 1995 205 Prostar, LTI engine 206 hrs. Teal/white, FM CD player. Ask for Mark (810)629-1342

MAXUM 2300 Sport Cruiser 1992, trailer, full galley, sleeps 6, trim tabs, GPS, auto helm, $19,500. (248) 932-3588

MAXUM, 1997 Sport, 19' 6", Merc I/O under 100 hrs., extras, trailer, $15,100. 248-474-5238.

MERCURY 1999, 9.9 HP outboard motor. Used once, $1250. 248-683-8055

MERCURY OUTBOARD, 8hp, 1996, tilt & handle. Low hours. $795. (734)453-1709

#724 48 LBS Minnkota Auto Pilot, electric motor, 2 Hi Thrust deep cycle batteries with 2611 Guest dual 12 volt on board charging system, used just 1 Hour. $450. 734-420-4445

MONARK 16' 1994 fishing boat, exc. cond., 40hp 4 cylinder Mariner, fish finders & trolling motor, exc. boat for fishing. $6000/best. (734) 591-6750.

MONTEREY 1997 new 1998 24 ft., cc, 5.7 liter I/O, with trailer, less than 50 hours. $24,000 or best. (248) 478-4399

NECKY KAYAKS - 1 Santa Cruz, 1 Gannett, extras, $850 all. 248-624-9452, 810-703-8586

NITRO 1992 180ss, tournament ready, loaded, 115 Johnson motor, great condition. $6500/best. 734-558-6076.

OPEN BOW/TRI HULL - 17', 70hp, Evinrude motor, trailer. Motor needs some work, $1500. (313) 937-9665.

OUTBOARD motor, 9.8hp Mercury, electric start, long shaft, $975. 734-429-5610.

PADDLE KING Pontoon boat 12' w/Bimini top & custom cover. $1500/best. 248-391-9846

PEARSON SLOOP 30 ft., 1984, very good cond., $29,900. (248) 349-3476

PLAYBOUY DECK Boat 22', w/ 4.3L Merc, 175hp engine. Used one summer. Seats 9 & goes up to 50mph, great for tubing, Trailer available. $15,000 (734)429-5991

POLARIS 1999 SLH 700 Wave Runner with trailer. 95HP. $4999/best. (734) 425-3404

POLARIS 1996 SL780 waverunner, w/trailer & cover. low hrs. $3500. 734-728-9207

802 Boats/Motors

POLARIS SL 700 Wave[illegible] (1996) low hrs, warranty[illegible] $3200/best. 810-755-401[illegible]

POLARIS SL 700 Wave[illegible] (1996) low hrs, warranty[illegible] $3200/best. 810-755-401[illegible]

PONTOON BOAT; Harris[illegible] Heritage 1990- 28' inbo[illegible] outbouard, like new, not[illegible] until 1993. Too many exts[illegible] list. $13,500 (248) 681-7[illegible]

PONTOON 1984 Crest II 2[illegible]hp Johnson O/B, swim ladd[illegible]s great. $3500. 248-683-1[illegible]

PONTOON FISHING [illegible] inflatable, 1 of a kind, 7 fl[illegible]pers, oars & electric [illegible]. Easily fits in trunk [illegible] deflated. $800. Over $[illegible] invested. (248) 476-8474

PONTOON 2000, 25 ft., [illegible]est III, 50HP, 4 stroke, 15 hrs. $14,000. (248) 539-[illegible]9

PONTOON 1993 20 ft. pla[illegible]ouy 30 h.p. looks and runs [illegible]eat. $5950. (248) 669-0098

PONTOON - 20', 25hp Mer[illegible], Bimini top, recent deck, $[illegible]00. Trailer available. 248-360-[illegible]39

PRINDLE CAT 1977 16' [illegible]atamaran with trailer. $500 Call after 7pm (313) 533-273[illegible]

REGAL 1986 19 ft. cuddy cabin, 175 horsepower, V6, low hours, many extras, Runs exc. $6000. (248) 380-[illegible]613

RINKER, 2000, 340 FiestaVee, 36', w/12' beam, twin Merc Bravo III, sleeps 6, heat, air, generator, 2 refrig, Corian counters, 10' quick silver dingy 6 hp Merc, $95,000. 248-344-[illegible]890

RINKER 1979 - 16 ft. tri-hull, open bow, back-to-back seating, 55 hp outboard Johnson, trailer & hoist, $2055/best. 734-453-7956, 313-730-[illegible]194

RINKER 1973 120 horse I/O, runs great, tri-hull. $2400/best. 313 535-[illegible]961

RINKER 23 1989 - 4.3 MerCruiser, Loadrite trailer, excellent condition, ready for salmon fishing complete. Many extras. $14,000. 734-425-[illegible]374

RINKER, 1987 - V190, I/O, 140 hp Merc. Exc. cond., loaded. Load Rite trailer, $10,000/best. 734-591-9036 Sun-Thurs.

SAFEMATE 16' 70 hp Evinrude. Runs good, looks great. Lots of extras. Must sell. $2700/best. (734) 762-4396.

SAILBOAT, CATAMARAN Dingo, 15 ft. 6 inch, 24 ft. mast, $725. (248) 698-2645.

SAILBOAT NEW sporty Hobie One, 14 ft., fun handling, easy to launch, Harken Furling jib system. Sails, trailer, 3.3 Merc, + extras $4,000 (248) 477-0227.

SEA DOO 1997 GTI, 3 seater, cover & Shorelander trailer, Exc. cond. $3950. 248-380-6044

SEA DOO SPX 1994, (2) - Exc. cond. 2-place trailer, $4800/best. 734-427-8068.

SEADOO 1996 SPX with Shorelander trailer, low hours, like new, $2700. 248-681-9394

SEA KING 14 ft. aluminum rowboat W/ Trailer new tires. $600. Almost new Endura Trolling motor & battery $100 (734)844-0828

SEAKING 16' - 40 hp Evinrude, trolling motor, trailer, $2000. Bob. 734-421-6268

SEA NYMPH 16½'fishing boat w/trailer, 50HP Johnson/loaded. $8500 or best 734-513-7241.

SEARAB 1996 - 38 ft., twin 502's, custom paint, GPS, 175 hours, mint, includes tri-axle trailer, must sell! $97,900. Port Huron 810-523-3664

SEARAY 180 BOWRIDER 1994, 53 hours, garage kept, new fm cassete, super clean, original owner. Includes trailer. Moring cover. $9500 (248) 683-0062

SEARAY 1987 CUDDY CABIN 260 Merc cruiser, must sell. $9000. (734) 421-4517

SEARAY Express Cruiser 370 - 1995, loaded, clean, T455, refrigerator/shower734-379-0918

SEARAY 1997 - 21 ft., bowrider, 210BR, 5.7L efi Mercruiser, trailer, $21,900. 734-354-8611

SEARAY 1996, 16', 120 HP, jet drive, 26 hrs. Exc. cond. Trailer. $7500. Ron: 810-246-3742.

SEARAY, 1976, 18', 302 I/O, fishfinder, loaded, exc. con., trailer, $2,900. 248-645-6451.

SEARAY 1998 19' 190 Signature V8. 220hp, loaded, swivel tongue trailer, like new, must-see, very low hrs. $19,950/best. 810-286-9694

SEARAY SORRENTO 1987, 19ft., Pachanga haul, trailer, mint cond.$7300/best (248)202-0505

SEARAY 190SRV 1975, 18Ft., 165Hp merc in/outboard, w/ trailer. $1,975 (248)706-3302

Automotive Service Directory

Check Here For A Dealer Near You

BUICK

FISCHER BUICK ---------- **248-643-7660**
1790 Maplelawn, Troy • Troy Motor Mall
Service Hours: 7:00 a.m. - 8:00 p.m. Mon. & Thurs.
7:00 a.m. - 6:00 p.m. Tues., Wed., Fri.

BOB JEANNOTTE BUICK, INC. ---------- **734-453-2500**
14949 Sheldon Road, Plymouth • Just North of M-14
Service Hours: 7:00 a.m. - 7:30 p.m. Mon. & Thurs.
7:00 a.m. - 6:00 p.m. Tues., Wed., Fri.

JOHN ROGIN BUICK-LIVONIA, INC. ---------- **734-525-0900**
30500 Plymouth, Plymouth
Service Hours: 7:00 a.m. - 8:00 p.m. Mon. & Thurs.
7:00 a.m. - 6:00 p.m. Tues., Wed., Fri.

TAMAROFF BUICK ---------- **248-353-1300**
28585 Telegraph Road, Southfield
Service Hours: 7:00 a.m. - 9:00 p.m. Mon. & Thurs.
7:00 a.m. - 6:00 p.m. Tues., Wed., Fri.

CHEVROLET

GORDON CHEVROLET ---------- **734-427-6200**
31850 Ford Road, Garden City • 1/4 mile West of Merriman
Service Hours: 7:00 a.m. - 9:00 p.m. Mon.
7:00 a.m. - 6:00 p.m. Tues., - Fri.

HOLIDAY CHEVROLET ---------- **248-474-0500**
30250 Grand River, Farmington Hills
Service Hours: 7:00 a.m. - 6:00 p.m. Mon. - Fri.

LOU LARICHE CHEVROLET ---------- **734-453-4600**
40875 Plymouth Rd., Plymouth • West of I-275, Plymouth Rd. at Haggerty
Service Hours: 7:00 a.m. - 6:00 p.m. Mon., Tues., Wed., Fri.
7:00 a.m. - 9:00 p.m. Thurs.

MATICK CHEVROLET ---------- **313-531-7100**
14001 Telegraph Road, Redford • at I-96
Service Hours: 7:00 a.m. - 8:00 p.m. Mon. & Thurs.
7:00 a.m. - 6:00 p.m. Tues., Wed., Fri.

TENNYSON CHEVROLET ---------- **734-425-6500**
32570 Plymouth Road, Livonia • Just East of Farmington Road
Service Hours: 7:30 a.m. - 6:00 p.m. Mon., - Fri.

Dodge

CRESTWOOD DODGE ---------- **734-421-5700**
32850 Ford Road, Garden City • Ford Road at Venoy
Service Hours: 7:00 a.m. - 6:00 p.m. Mon. - Fri.

TAMAROFF DODGE ---------- **248-354-6600**
24625 West 12 Mile, Southfield • West of Telegraph Rd.
Service Hours: 8:30 a.m. - 9:15 p.m. Mon. & Thurs.
8:30 a.m. - 6:15 p.m. Tues., Wed., Fri.

Ford

AVIS FORD, INC ---------- **248-355-7500**
29200 Telegraph Road, Southfield • North of 12 Mile Road
Service Hours: 7:30 a.m. -7:00 p.m. Mon. - Fri.

BLACKWELL FORD, INC ---------- **734-453-1100**
41001 Plymouth Road, Plymouth • Between Haggerty & I-275
Service Hours: 7:30 a.m. - 6:00 p.m. Mon. - Fri.

BILL BROWN FORD ---------- **734-421-7116**
32222 Plymouth Road, Livonia
Between Merriman and Farmington Roads
Service Hours: 7:00 a.m. - 6:00 p.m. Mon. - Fri.

JACK DEMMER FORD ---------- **734-721-2600**
37300 Michigan Avenue at Newburgh, Wayne
Service Hours: 7:30 a.m. - 8:00 p.m. Mon. & Thurs.
8:00 a.m. - 6:00 p.m. Tues., Wed., Fri.

McDONALD FORD ---------- **734-427-6650**
550 W. Seven Mile Rd., Northville
Service Hours: 7:30 a.m. - 9:00 p.m. Mon.
7:30 a.m. - 6:00 p.m. Tues. - Fri.

IMPORTS

FOX TOYOTA • VOLKSWAGEN ---------- **248-656-0400**
755 S. Rochester Rd., Rochester
Sales Hours: 8:30 a.m. - 9:00 p.m. Mon., Thurs.
8:30 a.m. - 6:00 p.m. Tues., Wed., Fri.
10:00 a.m. - 3:00 p.m. Sat

JAGUAR OF TROY ---------- **248-643-6900**
1815 Maplelawn • Troy Motor Mall
Service Hours: 7:30 a.m. - 8:00 p.m. Mon. & Thurs.,
7:30 a.m. - 6:00 p.m. Tues., Wed., Fri.

FRED LAVERY COMPANY,
PORSCHE, AUDI, LAND ROVER, INFINITI ---------- **248-645-5930**
34602 Woodward Avenue, Birmingham
Service Hours: 7:00 a.m. - 6:00 p.m. Mon. - Fri.

PAGE TOYOTA ---------- **248-352-8580**
21262 Telegraph Road, Southfield • Between 8 & 9 Mile Roads
Service Hours: 8:00 a.m. - 8:00 p.m. Mon. & Thurs.
8:00 a.m. - 5:00 p.m. Tues., Wed., Fri.
8:00 a.m. - 3:00 p.m. Sat.

PLYMOUTH MITSUBISHI ---------- **734-207-7800**
200 W. Ann Arbor Road, Plymouth
Service Hours: 7:30 a.m. - 6:00 p.m. Mon. thru Thurs.

RED HOLMAN TOYOTA ---------- **734-721-1144**
35300 Ford Road, Westland • At Wayne Road
Service Hours: 7:00 a.m. - 9:00 p.m. Mon. & Thur.
7:00 a.m. - 6:00 p.m. Tues., Wed., Fri.

TAMAROFF HONDA ---------- **248-353-1300**
28585 Telegraph Road, Southfield
Service Hours: 7:00 a.m. - 9:00 p.m. Mon. & Thurs.
7:00 a.m. - 6:00 p.m. Tues., Wed., Fri.

TAMAROFF NISSAN ---------- **248-353-1300**
28585 Telegraph Road, Southfield
Service Hours: 7:00 a.m. - 9:00 p.m. Mon. & Thurs.
7:00 a.m. - 6:00 p.m. Tues., Wed., Fri.

LINCOLN Mercury

VARSITY LINCOLN-MERCURY ---------- **248-305-5300**
49251 Grand River at Beck Road,Novi
Service Hours: 7:00 a.m. - 6:00 p.m. Mon.-Fri.
8:30 a.m. - 4:00 p.m. Saturday

PONTIAC

RED HOLMAN PONTIAC-GMC TRUCK, INC. - **734-721-1144**
35300 Ford Road, Westland • At Wayne Road
Service Hours: 7:00 a.m. - 9:00 p.m. Mon. & Thurs.
7:00 a.m. - 6:00 p.m. Tues., Wed., Fri.

BOB JEANNOTTE PONTIAC, GMC TRUCK ----- **734-453-2500**
14949 Sheldon Road, Plymouth • Just North of M-14
Service Hours: 7:00 a.m. - 7:30 p.m. Mon. & Thurs.
7:00 a.m. - 6:00 p.m. Tues., Wed., Fri.

See Your Local Dealer.

Personal Scene

IT'S ALL-NEW!

PLACE YOUR **FREE** AD TODAY!

- **FREE** ads
- **FREE** Voice Greeting
- 24 hours/day, 7 days/week Live and Automated ad taking
- Guaranteed Voice Greeting with every ad
- **FREE** message retrieval

Toll-free:
1-888-829-6359

It's ALL-NEW, so you must place your **FREE** ad to be part of the NEW **Personal Scene**. Look for it every **Sunday and Thursday**.

Designed for Touchtone and Rotary phones. 24 hours/day, 7 days/week.

802 Boats/Motors

SEARAY 1997 Sundancer 330. Twin screws, stored indoors, 70 hrs. $129,000. 517-892-3615.

SEARAY, 1993, Sundancer 300. Twin 350 Mercurys, A/C, heat, stainless props, many extras. $56,900/best. 810-786-9937

SEARAY 240 Sundancer 1999 - white/blue, low hours, clean! $38,000 (810)758-0499

SEARAY 1999 340 Sundancer, T-7.4L, HT/AC, GPS-chartlink,TV. Like new. 120 hrs. $137,000. 248-709-1459

SEARAY, 1997 Sundancer, 25', exc. con., many extras, w/well, $36,500/best. 248-852-1443.

SEARAY 1987, 268 Weekender. Well maintained, 454 Merc cruiser, many extras. $21,000 (734) 522-6532

SEARAY 270 Weekender 1992 454 Merc/Bravo I/O looks great runs great. $28,500. (248) 476-1804

SEARAY 1987, 21' with extras, double axle Continetal trailer. $8000. (810) 246-9484.

SEA SPORT 19' center console, Mercury 125 o/board, New 1999, used 30 hrs. $12,500. 313-225-4335; 248-293-3718.

SEASWIRL- 1996 18½ ft. center console, w/175 h.p. Evinrude Ocean Pro. Galvanized trailer, new mooring cover, Bimiti top, $14,995. (810) 463-6464

SILVERLINE 16', 45 hp, good fishing boat, $1000. (734) 421-3592.

SILVERTON, 1974, 30'. Extra clean, fiberglass, twin 225's, low hrs. Located on Lake Erie. $14,900. 248-328-9324

SKI at, 16', 90 HP, Merc OB/ low hrs., trailer, cover & more. $5,600/ best. (313) 274-3332

SKI CENTURION 1991, red & white, 250 hp. Indmar, 275 hours, trailer, exc. cond., $9900. 734-394-0839

SKI NAUTIQUE/CORRECT-CRAFT 1997, pcmgt/40, 310hp, like new, with Eagle Trailer, Asking $20,000. (810) 229-8289

SKI SUPREME - 1985. Ski boat w/350 Chevy Engine, low, low total hrs., gray w/maroon. $7900. 248-945-0222

SMOKERCRAFT, 16' aluminum, 25hp Johnson & trailer, $3400. 4hp Johnson, $375; 15hp Evinrude, $695. 248-348-2361

SPECTRUM BASS BOAT 17ft 40hp merc, depth finder trolling motor, like new! About 30 hrs on boat. $4,900 (734)421-1273

SPECTRUM 1996, 16.5ft. bass boat, fully equipped-trailer, like new! $4,995/best. (734) 878-2316

STARCRAFT 16 ft. Boat motor & tilt trailer, $900 or best. (734) 462-6488

STARCRAFT 1972 - 18ft, 70hp Johnson, trailer, electronics, downriggers, Fish or Ski. $3800 (734)591-0831

STARCRAFT 1990 Mariner, 22 ft., center console, 135 mercury, Black Max OB. Boat, motor, trailer, $8000. (248) 577-4455

STINGRAY 1994 21 ft. cuddy cabin, low hours, $16,000. 248-681-5654

STRATUS 1993 Bass Boat 18', 150 Johnson, clean. Trolling motor. $5850/best 734-595-4332

SUGAR SANDS Jet Boat 1997 - 14 ft., low hours, like new, converts to a fishing boat with trolling motor and electronics. $7000. (248) 203-6992

SUNCHASER 1992 23 ft. deck boat. 350 V8 Merc. loaded, exc. cond., $11,000 (248) 626-3800 extension 116 or 227-0117

SUPRA 1989 Comp ski boat, 20 ft. Good condition, runs great, $8500, trailer, etc 248-366-7916

SUPRA MARIAH 1992 - open bow, mint, 1 owner, low hrs, trailer, $15,700. 248-681-8440

TROJAN, 1975, 36 ft. Double cabin, 255 twin Merc., $39,500 or best offer. (810) 468-8791

WAR EAGLE - 2000 21ft. Rigged out for Walleye and handline. $21,900. 734-207-8826

WAVERUNNERS 1996 Tigersharks (2), exc. cond. 650cc, $3000 each. (248) 471-1829.

WAYFARER SAILBOAT, trailer, sails, extras. $975. 248-624-9452 - 810-703-8586

WELLCRAFT, 1996½, 18' bow rider, deluxe trailer, much more. $10,000. 248-693-8496

WELLCRAFT 1989, 192 Classic. 3.7 Merc Cruiser with trailer. Exc. cond. Garage stored. $9000. 734-427-7959.

WELLCRAFT ECLIPSE 20.5 ft. 1997, bowrider, 5.7L Mercruiser, trailer, depth sounder, stereo, covers, low hrs, stored indoors, exc, $18,500. (248) 673-9118

WELLCRAFT 1994 Excel, mid-cabin, 5.7 Merc., 111 hrs., exc. cond., $20,500. 810-795-5791.

WELLCRAFT, 1984, 26 ft., aft cabin, $12,000/best offer. (810) 468-8709

YAMAHA ouboard 8 hp engine, like new, $900. 734-981-5848.

YAMAHA 1992 650 Waverunner, looks & runs great. $1400. (248) 814-9137.

ZODIAC - inflatable, 13 ft. Great shape. $1500. (734) 462-0586

803 Boat Parts/ Equipment/Service

ALUMINUM HOIST - 3600 lb. Harbor Master, exc. cond., like new. $1400. 810-750-0075

SINGLE PLACE ALUMINUM jet ski trailer, exc. cond. $400 (248) 343-5680

804 Boat Docks/Marines

DOCKAGE, PEIR 500 in Wyandotte. 20-50ft updated docks in deep water, security, paved parking & utilities. (734)283-3941 www.pier500marina.com

807 Motorcycles/ Minibikes/Go-Karts

BEAUTIFUL 1999 Wide Glide - two tone paint, custom leather seat, windshield, extras. Must sell. $18,000. 734-326-2074

BMW K100 1987 - Exec cond., black, 56k Miles. Very reliable! $3500/best (248)336-2819

BMW, 1992 K100RS, blue, perfect condition, $6,500. (734) 425-3909.

DUCATI MONSTER 1995 lots of extras! Must see! $6000/best (248)613-6597

DUCATI, 1996, Monster. Yellow. 6000 miles. Must sell. Days ...-5053; eves. 734-944-0305

807 Motorcycles/ Minibikes/Go-Karts

DYNA WIDE Glide 2000 - vivid black, showroom cond., 2600 miles, $17,900. 810-751-4897

ETON 2000 50cc, 4 wheeler, electric start, ex. cond., $1500/ best 734 635-4662/ 740-5504

GOLD WING 1987 Aspencade, black, like new, extras, $5800/ best offer. (313) 730-2092.

GOLDWING 1993 SE - teal. Like new. Low miles. Asking $13,500. 810-757-7734

HARLEY DAVIDSON 1998 Buell Cyclone - 6k, exc. cond. $5200. (734) 462-6091

HARLEY DAVIDSON 1997 1200 custom sportster, leather bags, low miles, $7500/firm In Windsor (519) 250-4241

Harley Davidson 1988 Dyna 4K miles, adult owner, dealer maintained, $14,400. (248) 669-1388

HARLEY DAVIDSON 1998 Dyna W'glide, black, 500 mi., extras, $18,000. (734) 207-0696

HARLEY DAVIDSON 1999 Dyna wide glide, 2200 miles adult owned $18,000/best (734)261-2531

HARLEY DAVIDSON 1998 Dyna wide glide, 4,500 miles, black, Lots of extras! Mint. cond. $17,000 (248)634-5761

HARLEY DAVIDSON 1996 FXDWG Dyna Wide Glide, 6200 miles, 2-toned paint, (pearl & crimson) too many extras to list. mint cond., absolutely a must see. $16,900. (248) 430-2620

Harley Davidson 1998 FXDS - windshield, bags, forward control, $16,000. (734) 425-2173

HARLEY DAVIDSON - 2000, FLHRCI, Road King CLassic, black, 1200 miles, w/extras. $19,500. 248-210-3352

HARLEY DAVIDSON 2000, Fatboy, big bore kit, many extras, 3000 miles, perfect, $21,000. 248-348-5866

HARLEY DAVIDSON, 1998 Fat Boy Anniversary Edition. Custom paint & chrome, must see to appreciate. Low mileage. Asking $18,500/best. 734-525-0420

HARLEY DAVIDSON 1998 Fat Boy. 700 miles. Sinister Blue, many extras, $17,500. 248-318-8400

HARLEY DAVIDSON 1998 Fat Boy. 700 miles. Sinister Blue, many extras, $18,000. 248-318-8400

HARLEY-DAVIDSON 1997, FXDS convertible, 1 owner, excellent condition, 3 tone paint, many extras, ready to ride today. $17,000. (810) 229-2581

HARLEY DAVIDSON 1998 Heritage Softail, 6500 miles, exc cond., $15,400. 248-601-1135

HARLEY DAVIDSON 1987 - heritage softail classic, custom two tone paint, 29k, exc. cond. $11,600. (248) 539-3255

HARLEY DAVIDSON 1999 Softail standard, 1,180 miles, like new cond, $14,500. 810-577-2633 Eves:. 810-735-6836

HARLEY Davidson 1972 Sporster, 1000 cc, blue paint, strong runner, needs work. $4600/best. 734-464-4407 or 313-910-4067

Harley Davidson 1997 Sportster 1200 cc. mint cond.. ($2500. in extras). $6800. 734-462-6091

HARLEY DAVIDSON 2001 883 Sportster, 550 miles, extras, $7,500. (734) 427-0205

HARLEY DAVIDSON 1996, soft tail custom. 9k miles, $3400 in chrome & accessories. $17,000 (734)955-5461 (517)546-3400

HARLEY DAVIDSON 1973 XLCH, updated custom bike, very low mi., like new. $5500. (734) 427-5778.

Harley Davison 2000 FXDL. Bag & windshield, extended warranty avail. $17,500. 734-641-8940.

HARLEY davison 1997 Road King. Low miles, many extras, immaculate. $16,500. (734) 944-9999

HARLEY 1998 Dyna Glide Convertible - black, 9K, $13,000. (734) 454-4057

HARLEY 1999 Dyna Lowrider 5700 miles, Aztec orange, Screaming Eagle kit, detached windshield, saddlebags. $16,500 (248) 738-2737

HARLEY 1997 - Electra Glide, fuel injected, 15K, exc. cond. $17,000/best. (248) 625-9281.

HARLEY, 1992, Electric Glide Classic. tu-tone blue, low miles, exc. cond. $15,000/best. Eves. 734-591-9431

HARLEY, 1997, Fat Boy. Lots of chrome, Samson pipes, silver/ black, 1,800 mi., $18,000. 248-641-5048

HARLEY FAT Boy 2000 900 miles, extra chrome & wheels, many extras & loaded. $19,500. (734) 516-7434

HARLEY 2000, Fat Boy, thunderheaders, all touring accessories, black/red, 5500 miles. $19,950. (248) 932-3480

HARLEY 1982 FLHS - completely refurbished, documented thru Milwaukee, exc cond., $12,500. (734) 735-6274

HARLEY 1989 FLHS - performance enhanced, new paint, many extras. Sweet ride. $12,500. (248) 693-7361.

HARLEY, 1996 FLHTC, black, 22K, extras, super clean, $16,500. (248) 634-5001.

HARLEY 1997 FXDS Convertible with bags & windshield, 25,000 miles, exc cond, $13,500/ best. (734) 354-6075

HARLEY 1994 FXRP - nice bike. Many extras. $11,500. 248-681-2653

HARLEY HERITAGE Soft Tail 1994 - 10K, chrome front end, extras, like new. $13,500. Leave Message. 248-668-9902.

HARLEY, 1998 Heritage, Softtail Classic, low miles, first $16,000/ best. (734) 326-3079.

HARLEY 1998 Heritage Softtail. Extras, 10,000 miles, warranty. $16,500 or best. (734) 464-7229

HARLEY 1994 heritage softail classic FLSTC only 4600 miles, black, exc. cond., $15,500. 734-782-4852

HARLEY 1998 Heritage softail 5600 miles, studded leather, like new, $16,500. 248-486-4716

HARLEY 1999 883 Hugger, chrome, windshield, pipes, bags, extras, custom black tank. 6300 miles $7800 248-421-2599

HARLEY ROAD KING Classic 1999 - 2400 miles, exc cond., $19,000 firm. (734) 266-9260

HARLEY 1996 Sportster 1200CC, 17k. Well maintained. Extras, windshield. $7900/best. Call Eves. 734-453-5617

807 Motorcycles/ Minibikes/Go-Karts

HARLEY SPORTSTER Sport 1998 1200 black, screaming eagle pipes, 3000 miles, $9500. (734) 673-3717

HARLEY SPORTSTER 1989 1200. Custom, many extras. $6,500/best. Marty: (248)738-1585

HARLEY 1997 Sportster 1200 Custom, like new, 1800 miles, black w/extra chrome & other extras. $9000. 313-538-3547.

HARLEY 1999 Sportster 1200 custom. Black, many extras. 3200 miles. Immaculate. 1 owner. $9500. 248-224-1030

HARLEY 2000, 1200 Sportster, custom, 500 miles, $9950. Call after 6pm 248-641-9195

HARLEY 1983 Sportster XLX - black, 4500 miles, exc cond., windshield, highrise passenger seat, great way to get started riding, $4900. (248) 646-1283

HARLEY Sportster 1996 - 12K miles, too much to list. $8500. call after 3pm (248) 683-2979

HARLEY 1999 ultra classic shrine edition, immaculate, 10,000 miles, $20,000 or best (248) 655-0139

HARLEY, 1999 Wide Glide, super clean, lots of chrome, red & black, $18,000. 734-326-2074

HARLEY 1979 XLS - rare, 16K miles, all new parts. Mint condition. $5200. (248) 960-6373.

Henderson 1999 Initial Production model, 5500 miles, exc cond $15,000. (313) 565-4170

HONDA 1998 1100 Ace - over $13,000 invested, too much to list. First $6800. 734-844-8924

HONDA 1977 CB 750 - auto transmission, Windjammer fairing & trunk, 14,000 miles, like new, $850. 248-625-4438

HONDA CB900 1980 Calif. hi-lo trans, Windjammer w/cassette, Goldwing shocks, Corbin seat $1900. 248-343-3140

HONDA 1995 CB250 Night Hawk - like new, low miles, $2,500. (248) 851-8080

HONDA 1983 Custom 1000. 5 Speed, overdrive, shaft, Fairing, cassette. $2,250. (248) 347-2377

HONDA ELITE, like new, 71 miles, $1,450. Call: (248) 540-3399

HONDA GL1000 1978 - 24K mi., needs work, $750. Call 734-421-9142 after 6pm.

HONDA GOLDWING 1992 1500 SE, teal, 30K miles, helmet w/intercom, new tires, exc. cond., $10,500 (313) 531-5827

HONDA, 1986 Magna 700 in exc. mechanical cond., 20K, $2400. After 6pm: 734-421-5447.

HONDA 1994 Pacific Coast, 800cc, black & silver, garaged & covered always, 5900 miles. Perfect. $5200. 248-540-3959.

HONDA 1998 Shadow Classic, 1100 cc, 7500 miles, green & cream. Lots of compliments. $6800. (248) 380-3035

HONDA, 1999 Shadow Spirit 1100. Black/chrome, 1200 miles. Garaged, $6500. 810-577-5429

HONDA 1996 SHADOW VT1100, red/black, 7,200 mi, many extras & upgrades, exc. cond. $5800. 734-453-3181.

HONDA, 1997 Shadow VT 600. VLX. 3400 miles. like new. $4000/best. 734-591-9124.

HONDA, 1997 Shadow VT 600, VLX, 3400 miles, like new, $4000/best. 734-591-9124.

HONDA 1975, 750 Super Sport. 9800 original miles, lots of chrome, Vetter & trunk, like new, $2900. 734-513-8127

HONDA 1999 Valkyrie Tourer, progressive suspension, $11,377. 248-373-9338

HONDA 2000 XR400. Like new, adult owned. $4500/best. 248-608-1428

KAWASAKI 1976 - 900 cc, 1013 kit, original owner, $1500. (734) 462-0586

KAWASAKI 1982 550cc, excellent starter bike, runs and drives great. $1,000. (313) 541-3739

KAWASAKI SPECTRUM 1100 1983 17,000 original miles, exc. cond, must sell. $1800. (248) 474-1999

KAWASAKI 1999 ZX-11 - low miles, mint cond., many extras, $7900. (248) 601-4608

NINJA 500, 1997 - Bought new in 2000, only 1700 miles, Must see! $3,000/best (248)755-7043

NINJA 2000 -500, electric blue. 300 miles, 3 yr extended warranty. Sharp bike. Only $4200. Wayne (734) 524-0976 after 3pm, leave message.

NINJA 1999 600, 2,800 miles, $5,500 or take over payments ($181.00) (248) 676-9969

POWER BIKE, like new. 25MPH, 100 miles per gallon. $700/best offer. (313) 541-0188.

ROAD KING 1999 Police, many extras, 13,500 miles, $16,500/ best. 248-777-1754

ROADKING 2000 - under 5000 miles, drag pipes, many extras, top cond $20,500.248-646-2324

SPORTSTER 1993 - Hugger, 1200cc, too many extras, Must see! $6200/best (734)427-4303

SPORTSTER 1996 XL custom 1200 - Screaming Eagle Accessories, 2 seats, 3700 miles, $7500/best. (734) 522-7084

SUZUKI 1997 GSXR 750, 5500 miles. Race extras. Never raced. Mint cond. Must sell $6500/best. (248) 866-0558

SUZUKI, 2000 gsxr600 - Yellow & Black, 3 yr. full warranty, 4300 miles, Yoshimura race pipe never been dropped, $5990/ best. 248-332-7702

TRIUMPH 1996 Trident 900. Only 3,000 miles, perfect cond., bright green & cream. Asking $5500. 734-751-1581.

VESPA 1981 XP 80 - 100 miles, cool toy, $3500. (248) 594-8662

YAMAHA 1996 PW50 - New top end, Good cond, $700 (248)634-5761

YAMAHA 1994 Virago 750cc, low mi. saddle bags, windshield, $3895. (248) 960-4815.

YAMAHA 1994 VIRAGO, 535S, mint, custom paint, Harley accessories, 3000 mi., perfect for beginner who wants to ride with the big bikes. $3800. (248) 545-8112.

YAMAHA 2001 V MAX, motorcycle, less than 100 miles, Mfg. warranty, very fast, must sell, $9800. 734-451-0155

YAMAHA V-Star Classic 1999 6K, Cobra jetted exhaust. $5800. 248-344-0813

807 Motorcycles/ Minibikes/Go-Karts

YAMAHA 650 2000, V Star Classic. 500 miles, Transferable warranty $5,500 (734) 522-3259

YAMAHA WR500, 1993 - Like new. Procircuit pipe, Boysen reeds. $2150 or trade for street bike of equal value. 734-458-3111, eves.

YAMAHA YZF 600 1999 - 350 miles, red/gray, w/ helmet $5,000/best (248)722-6755

YAMAHA 2000 YZFR6 - Blue/ white. 1500 mi. $7200/best offer. 248-681-0727

YAMAHA 2000 YZFR6 - Blue/ white. 1500 mi. $7200/best offer. 248-681-0727

YAMAHA 1999 YZ - like new cond. $2800/firm. (519) 250-4241

808 Motorcycles- Parts & Service

HARLEY DAVIDSON 1986 Tourglide - 21k miles, burgundy, chrome kit, $10,500/best (248) 693-2315

KAWASAKI 1992 KX-250 - runs great. $1,650. (810) 755-5710

YAMAHA 1973 TX - 500 with hitchhiker side car. Runs great. $800. (810) 755-5710

809 Off Road Vehicles

ARCTIC CAT, 1999 250 ATV, 2x4, almost new, w/trailer $3000/ best. 810-632-7703.

ATV'S - 2000 Polaris 4x4's - 400 Scrambler; 400 Sport; 250 Trailblazer; all $10,000; like new. (248) 889-8811, 887-5294

POLARIS, 2000, 4X4, w/plow, low hours, excellent condition, $5900. 734-453-9727.

YAMAHA BLASTER 1994 very low hours, $1900 or best offer. Day 313-594-1912 after 5 p.m. (734) 981-2065

810 Recreational Vehicles

TIGERSHARK'S 1997 (2) , 1,000CC, 2 seaters, 5 hrs., everything as new, w/ double trailer. 2 hoists, covers, & jackets. $8,800/ firm (248)693-5118

YAMAHA 1994 Banshee, freshly built, new tires, $2000. Holly area. 248-249-2886.

YAMAHA BIG bear 350 4x4 - Plow & winch + 2 place trailer w/extras. Like new. 248-332-3585

YAMAHA WAVER runner 1998 Limited edition GP800. 120hp, 38 hrs, cover, Shorelander trailer, vests & more extras! Exec cond $5000 (248)344-5226

811 Snowmobiles

ARCTIC CAT EFI600, 2001 - Brand new only 120 miles. Lime Green/black trim, $7,000/best. 734-722-7564

ARCTIC CAT - 1992 EXT special, $1300. Skidoo 1987, formula plus, $1000. Skidoo 1994 Formula Z, $1800. 313-527-4968.

ARCTIC CAT Panther 440 1999. 2 up. 480 original miles, $3600/firm (248)442-8868

ARCTIC CAT Thundercat 900, 1997, 23k mi., studded,

YAHAMA 1999 SRX 600, 2000 miles, studded, ext. warranty, both exc. cond. priced to sell $3950/each. Also Triton 2 placed enclosed aluminum trailer, $650. 248-960-0125.

MACH Z 1998 - low miles. Exc. cond. $4200/best offer. 248-738-5086

POLARIS XCR 120, 2000, like new, $1500. 313-278-4356

POLARIS 1999 XLT Classic 600, reverse, all the goodies! $4600/best. 810-573-7654

POLARIS 1994 XLT 583 - very clean, low miles, studded, cover, $2650. (248) 478-7365

SKI DOO 1997, 583 MXZ, excellent condition, $3200. (248) 909-4897.

YAMAHA SX600 1999 (2) - low miles, w/2001 Extreme covered trailer, drive on/off $14,900. (810) 752-7909

812 Campers/Motor Homes/Trailers

AIRSTREAM 1994 33 ft. Land Yacht Class A motorhome, 31K, loaded, $45,500. 734-323-1667

ALLEGRO BAY, 37' Class A motor home, 7,800 miles. 454, loaded, like new $35,000. 734-459-8268.

ALLEGRO BAY Pusher 2000 - illness forces sale. Diesel engine, diesel generator. 10,000 mi. Large slide, 6 way seats, queen bed, ceramic tile. Many extras. $98,000/best offer. 734-981-3691 734-658-7976

BOUNDER 1989, 34', Class A, 454, 38k mi., loaded, trailer & car. $23,000. (734) 729-3711.

BOUNDER, 1996 34J - Wide body, Chevy chassis, 33K miles, 2 air, awning, microwave, 2 TVs, VCR. No smoking, no pets. Exc. cond. $38,000. 248-373-8469

CAMPLITE 1995 pop-up, sleeps 6-8, w/slide-out. Many features. $4950. 313-937-0847

CARRI-LITE 1992 Emerald-33' 5th wheel, RKS 633, NADA blue book 1993=$18,230, asking $12,100/best. (231) 734-3828.

CARRI-LITE 1985 - fifth wheel, 31.5 ft., Newer, a/c, furnace, awning, tires, battery. Very clean in/out, $5400. (313) 388-1759

CAR TOW DOLLY - like new, used one time, stored inside. $895. (248) 684-5010.

CHATEAU 1999 - 30', "new" w/lifetime lot membership. Port Austin. $33,000. Lots available. 810-752-9911

CLASS A 2000 Georgetown - 36 ft., 6300 miles, $58,900. Slide-out, 2 air cond., generator, wide body, levelers, Artic pack, 7-yr warranty, exc shape; death forces sale. (734) 676-9063

CLASSIC 1993 Car hauler - 28', completely enclosed, 220 power hookup, lights inside & out. $5000 firm. Call Bill or Wanda 313-531-7467.

CLASSIC TRAILER 22', mint. Holds 4 cycles or sports car. Bike tie downs included, $4950. Call 248-474-1690

COACHMAN, 1997 Catalina 5th Wheel. 32', loaded, non-smoker/ pets. Low miles, appraised $26,900; asking $23,500/best. 313-565-5469, after 4pm.

COACHMAN 1999 Pop-up. Sleeps 8, loaded. Used 2x. $8500. Call Mike 734-464-7663

812 Campers/Motor Homes/Trailers

SLIDE IN Truck Camper, Coachman 1994. Fully loaded! Fridge, shower bathroom, stove, air. $6,500 (248)366-6478

COLEMAN POP-UP 1993 Good cond., sleeps 6, with screen room $3800 (734)422-8907

COLEMAN STEEL trailer 4½x5½ ft. Tilts or dumps. $325/ best. (313) 541-8042

COLEMAN, 1999 Sun Valley pop-up Camper. Used 3X, extras, $6500. 248-879-7408

COLEMAN, 1994, Williamsburg pop-up. Sleeps 7, fully loaded, air. Exc. cond. Asking $4,500. After 5pm. 248-477-9250

COMBI CAMP - Extras, Like new. Tow with Motorcycle. $2000/best (248) 476-7078

CREE 1986 5th wheel, 28', air, sleeps 6, fridge/stove/shower, awning. $4,200. (734)878-3862

CUSTOM BUILT bike/utility Trailer. aluminum sides, Exec. cond $1250/best (248)336-2819

DAMON 1998 Camplite SL pop-up, 2 queen beds, sleeps 7, slide-out dinette, a/c & heater, head & inside shower, 3-way refrigerator, electric brakes, $6900/best. 248-476-5407

DAMON 1993 Intruder - 32 ft., loaded, 42k, new awning, great cond. $25,000. 734-944-1809

DUTCHMAN 1999 Anniversary Edition. Fiberglass, electronic slide, $16,200/best. (734) 231-5534.

DUTCHMAN 1998 35', 5th wheel, bunkhouse, queen master bedroom, 1½ baths, 10' slideout, hardly used, lots of storage, fully equipped, $19,500. 248-647-1647

DUTCHMAN 1994 travel trailer, 26 ft., exc. cond., low usage, $7,995. (734) 420-9834

EXPRESS 2000 Travel Supreme (1999) 33ft, 5th wheel, loaded, used 1 yr, $40,000/best. 517-546-7157

FLAGSTAFF, 1991 Cobra Pop-up. Fridge, Exc. screen porch, $2000/best. 734-425-5428

FLEETWOOD 2000 31 ft. flair motorhome. Fully loaded, low miles, like new, must sell due to wifes illness. Asking $46,000. Call 313-535-7194.

FLEETWOOD 1993 Jamboree 30' motorhome. A-1cond. Great layout, $29,900. Great ready for summer fun! 734-422-3233

FLEETWOOD 1999 Prowler - 5th wheel, 29 ft. bunks, slideout, $13,000/best (248) 879-9767

FORD 1996 Econoline 350 Air-stream conversion van - fully loaded, sleeps 4-5, 62,000 miles, $27,900. 248-363-3232

FORD 1990 fully equipped van. Asking $12,000. 248-625-4512

FOUR WINDS 1996, 28D, Ford 460, generator, rear bunks, double dinettes, sleeps 8, 40,0000 miles, loaded, exc. cond., $24,000. Must sell 248-661-9735 - 248-641-8372

FOUR WINDS 1999, 28' motor home, 12K, excellent condition. After 6pm. (248) 486-6441.

GRAND VILLA 1988 - 36' rear gas engine, automatic levelers. 35,000 mi. $30,000. 734-421-1536

GULFSTREAM 1989 Motor Home Class A. 32K. Exc. in & out. $16,900 313-386-9849

HOLIDAY 1995 - Imperial, 37' 5th wheel w/15' slide-out, extras. $27,000. 248-879-0841

HOLIDAY RAMBLER 1996 32' Aluma-Lite Travel Trailer. Air, queen bed, bunks, large bath w/tub, slide-out, oak cabinets, entertainment center,exc. cond., non-smokers, no pets, tow vehicle available, $13,900 best 734 953-9507

HONEY 1983 Class C motorhome, Chevy 350 V8, 36K mi. 23', air. $9200. 734-464-2075

HONEY, 1988, 20 ft. Class C motorhome. Chevrolet 350 V8, HD suspension front & rear. $11,900. 734-464-9305

HURRICANE 1999 - 31', 6,000 mi. Fully loaded. Awning, generator, roof air, back up camera, more. $44,900. 734-455-9009.

JAMBOREE 1994 Class C 26J (Party Coach). Blue interior, nicely equipped w/many extras, well maintained, very good cond. 460 / 58,000 mi. $25,500. Call eves. after 6pm or weekends: 248-335-9661

JAYCO 324BH 1998 Travel Trailer. Like new, used only 6 wks., 2 private bedrooms, sleeps 10, loaded. $15,000. (248) 475-5982

Jayco Class C 1997 Ford V10 motorhome, 23 ft. 11k, overhead bed, sofa bed, kitchen in rear, stove, micro, shower, tub. exc. cond. (734) 455-4255

JAYCO 1999 Fifth Wheel - 27 ft. with super slideout, loaded, like new, $14,900. (734) 525-8375

JAYCO 2000 Heritage-Manistee pop-up. Loaded, 1 Yr. warranty, like new, $8500. 248-674-2345

JAYCO JAY 1994 - 30 ft., front kitchen, rear queen, sleeps 6, air/ heat, $10,500. 734-261-3665

JAYCO 2000 Model#264 Bunk - 28', loaded. $11,500. Call between 5-8pm. 734-421-2504

JAYCO 1987 MOTORHOME, good condition, best offer. (248) 356-0494

JAYCO 12' Pop Up 1998 - Sleeps 7, awning, screen room, refrigerator, $5500. 248-735-8090

JAYCO 1996 5th wheel 27½' w/slide out. Exc. cond. $12,500. 734-427-0562

JAYCO 1994 travel trailer. Excellent cond. Lots of extras. $8900. (734) 544-5067

KODIAK 2000 - 21 ft., used once, warranty, $13,500/best. (734) 542-9027

KOUNTRY STAR 1997 - under 20K, 38' long, dual air, slide out, $57,000. (313) 999-1369.

LANCE 1998 Legend 945 truck camper - 4-season, loaded, $14,900. 734-429-7298

MOTOR HOME -1976 32 ft. Executive, air, generator, TV, sleeps 7, $6500/best. (810)468-2050 (810)469-3647

MOTOR HOME 1990 - Winnebago, Class A. 33 ft. Loaded. $27,900. 248-553-6801.

NEUMAR 5th Wheel American Star, 1998, fiberglas, 36', slide-out, bunkhouse, stored indoors, upgrades $24,700. 734-455-6158.

NOMAD 1990, 25 ft., exc. cond., air, awning, new brakes, tires, $4500. 734-432-0756

NOMAD - 29' travel trailer, AC, awning, rear bedroom, must see! $7,000. (248) 634-8168.

OPEN FLOOR utility camper-75x76". $400 almost new. 248-363-6808

812 Campers/Motor Homes/Trailers

NOMAD 1998, 24' travel trailer. Loaded. Excellent condition. Front bedroom. Low usage. $9800. (734) 422-8203.

PACE ARROW 1999 31E motor home - 9,300 mi, loaded, great cond. $50,000/firm. (313) 274-3346

PALOMINO 1998 - Pop-up-camper. Like new. Refrigerator, auto furnace, awning, screened room. Must see. $4000. (734) 261-8231.

2 PLACE trailer w/extras. Like new. 248-332-3585

POP-UP CAMPER 1980 in good shape. sleeps 6. $600 or best offer call (734) 261-3685

PROWLER 1998 31 ft. travel trailer, sleeps 8, exc. cond., air, heat, loaded, super slide-out, awning, fiberglass, full bath & kitchen, $14,925. 248-848-1760

PROWLER 1997 - travel trailer, 29 ft., bunkhouse, fiberglass exterior, sleeps 8, many extras. $11,000. 248-477-2543.

PROWLER 1990 travel trailer: 24', sleeps 4, full kitchen, free standing dinette, bath, awning. 734-453-6187

READY for summer fun! 1997 Viking Legend camper. Exc. cond. includes heater, built-in fridge, awning w/screen room. Used twice, has been stored inside. $2995. 734-420-9727

ROCKWOOD 1995 pop-up camper, sleeps 6, exc. cond., furnace, battery pack, new tires, awning. $3000. 248-547-5379

ROCKWOOD 1995 XL pop-up, exc. cond., awning & screen room, queen & double slide-out beds. $4600. 248-735-3933

SHASTA 1998 Phoenix - 27 ft. w/slideout, like new, many extras, $10,000. (810) 573-4066

SKYLARK 1986 Travel Trailer - 26 ft., good shape, new awning $2995/best. (313) 537-4558

STARCRAFT 1979 Gas Mizer. Sleeps 6. Good condition. $300. (313) 563-7537

STARCRAFT 1997 Pop-up Spacemaster w/slide & add a room. $6000/best. 313-534-0513

STARCRAFT 1997 Pop-up Spacemaster w/slide & add a room. $6000/best. 313-534-0513

Starcraft 1996 - Pop-up, Starlounge w/add-a-room, sleeps 8, $4300/best. 248-348-8440.

STARCRAFT, 1994 27' travel trailer w/4 yrs. membership to Waldonwood Resort, $7500. Moving. 734-420-0827

SUNLINE 1886 - 34.5 ft., front kitchen, microwave, 4 burner range w/ oven, oak cabinets, large tub w/ shower, queen size bed, full size fold out couch bed, sleeps 4 adults & 2 kids, air, heat register in each room. 22 ft. awning, electric lift, Exec. Cond., member ship In Walden Woods Camp Ground included. $9,000 (248)399-4891

SUNLINE 1989 Saturn. Sleeps 6, bathroom w/shower, stove, frig., $3500. (313) 274-7211

SUN LITE, 1992 18' Hi-lo trailer. Sleeps 6, hardly used, $4000. 248-541-3699 or 248-356-9584

SUNNYBROOKE 26 ft. FK 1994 non-smoker/pets, extras, excellent condition. aluminum frame. $8500. (248) 474-6019

TERRY 1999 24 FT. 5th wheel w/slideout, great condition, $16,250. (248) 844-8225.

TERRY 1999 35'. Used once. Stored at Waldenwoods. $60,000. 734-453-5676

TIOGA 1994, 23 ft., 22K miles, sleeps 6, rear bed, like new, $25,900. 248-477-1050.

Toyota Motor Home 1988 Escaper great cond. $8500. 313-493-7588 P.313-714-2308

TOYOTA, 1988 Sunraider, Exc. Cond. 21ft. 4 cylinder. $9600/ best. (248) 737-5748

TRAILER - 6'x16' flat bed w/winch. $1500. 248-669-3830

TRANSTAR 1983 Chevy Class C, 24 ft. good condition, air, 68kmi., $5200. 734-729-9076.

TRAVEL LIGHT 2000 21 ft., great condition, used twice $10,900/best 734-425-5958

VIKING, 1999 2465, mint, extras no air, pull out dinette, toilet, shower, etc $7000. 248-474-3475

VIKING NORTHWIND 1993, 21 ft., sleeps 5, toilet,water heater, fridge, $4400. 248-474-2259.

WESTPORT, '96, 30' 5th wheel. Glideout, new tires & awning, exc. cond. $22,500. 734-525-1392

WILDWOOD 1998 31ft, bunks, sleeps 8. c/a heat, exc cond. $11,000. (248) 363-9723

WINNEBAGO, 2000, Itasca, 35', loaded, 5k, Warrantys, $82,000. Must sell. (734) 454-4711

WINNEBAGO 1999 Minnie Winnie DL Class C - loaded, 5k miles, $49,000. 313-240-6358

WOOD-SIDED 6X8 UTILITY TRAILER, LIKE NEW, $500. Mike. (734) 586-3650

814 Construction, Heavy Equipment

HUDSON 1999 Construction Equipment trailer, 9 ton capacity. $4000. (810) 463-6867

815 Auto Misc.

CAR TOTE auto dolly extra lights & belts included. $600. (734) 729-1203

TOW DOLLY like brand new. Spare tire & cover included. $525. (734) 427-5728

816 Auto/Truck-Parts & Service

AUTO REPAIR
Chrysler Remanufactured Transmissions. 3 /36 factory warranty, A-604, 41TE, 41AE. Most FWD vehicles. $1,499 installed. Call Fred
(734) 525-5000 ext. 262
for appt. or quote
livoniachrysler.com

COBRA 16" chrome wheels, mint condition. $1,000/best. (248) 553-7967

FIREBIRD PARTS, 1968: Console, seats, hood, valance & others. 734-451-7663.

GOOD YEAR WRANGLER (4 new tires) on chrome rims. P235-75R15 $500 or best. (734) 482-2835

HEMI ENGINE 1956 (354). Best offer. Dean (734) 261-3951.

JEEP WRANGLER hardtop 1987 to 1995. Tan. Exc. cond. Glass windows. $400/best. 248-288-5341

816 Auto/Truck-Parts & Service

MODEL A body parts, fenders, bumpers, hood, etc. 248-394-1444

SHORT BED for 1972 Ford pickup, very good condition, no rust. $300. 734-522-4747.

TRUCK CAP - 7 1/2'L X 5'W, $60. Call: (734) 422-5611

TRU SPOKE wire wheels, fits GM with 205-75-15 Tiger Paw tires. $550. 248-394-1444.

WINTER TIRES for BMW 3 Series, 1990-98, 15" Bridgestone Blizzak tires w/tire rack, rims & BMW wheel covers. $300/ best. 734-953-8974

820 Junk Cars Wanted

ALL AUTOS-TOP$$
Junked, wrecked or running.
E & M 248-474-4425
Evenings: 734-776-3404

822 Trucks For Sale

CHEVROLET 1997 Silverado - 4 dr. dually, 59K, loaded, 120K GM warranty, $21,500/best. (734) 522-4321

CHEVROLET 1999 S10 Xtreme all options, V6, extended cab, sport side, 3rd dr., 21K. $15,800. 734-844-1542

CHEVROLET 1999 S10 Xtreme all options, V6, extended cab, sport side, 3rd dr., 21K. $15,800. 734-844-1542

CHEVROLET S10 Z-R2 1999 - Loaded! Extended cab, 3rd dr., 19k miles, black. $18,800 (734)673-7536 Or (313)278-0379

CHEVY 1994 pick-up, V6, ½ ton, air, fiberglas cap, 78k miles. exc. cond. $8400. 734-522-4135

CHEVY 1999 pick up 1500, 4. wheel drive, 5.3 vortec, extended cab, auto V8, 3rd door, leather, loaded, transfer warranty, 46,000 miles, $19,000. 248-737-8952

CHEVY 1996 S-10 Extended Cab, auto, air, V-6, $8,950.
Tennyson Chevy (734) 425-6500

CHEVY SILVERADO, 1998, ext. cab, sport side, loaded, 22K miles, $17,500. 734-522-3796.

CHEVY SILVERADO 2000 1500 extended cab, 27K miles, V6, air, ABS brakes, all oil changes, excellent condition, $17,500. (734) 458-2515.

CHEVY SILVERADO 1992 - 1 owner, loaded, cap, liner, running boards, 87K miles, exc shape, $8500. (734) 455-5258

CHEVY, 1989 1500 Silverado - Short bed pickup. Full power, 4WD, 104K miles, nice truck, $4500. 734-422-5496

CHEVY SILVERADO, 1995 4X4 - Extended cab, 8' bed, 8600GVW, 454, auto, w/overdrive, heavy duty traileiring, Leer cap, bed mat, 70K, $15,900. 734-421-7646.

CHEVY 1996 S10 LS, V6 Vortec, all power, auto, green, runs/looks exc., 92,300 miles, $7195/best. 248-505-2078

CHEVY 1999 S-10 pick-up, extended cab, 4x4, V6, loaded, dark blue. 17,600 miles. $16,800. 248-542-3226

CHEVY 1999 S10 pick-up, MUST SACRIFICE! Truck bed protector, low mi. Take over lease at $187/mo. Days: 248-957-2438, E: 248-601-3977

CHEVY 1997 S-10 Pick-up, 20,900 original miles. Excellent condition. $6800. 734-261-3726.

CHEVY 1998 Suburban LT, loaded, $20,950.
Tennyson Chevy (734) 425-6500

CHEVY 1993 ¾ ton extended cab, 4 wheel, 8 ft. bed, loaded, $12,900. 313-714-2311 Pager

CHEVY 350 1984 - ¾ ton pickup. New tires. As is, $900/ best. Call: (248) 681-8873

CHEVY 1992 4X4, good condition, new tires. $4200. (248) 601-1135.

DAKOTA 1995 4x2 SLT package, cruise, air, tilt wheel. 3.9 V6, $7,500. 734-455-1948

DODGE DAKOTA CLUB CAB SLT V8, 4x4, auto, $7000 or best offer. (248) 476-3216

DODGE DAKOTA 1999 extended cab, 15,000 miles, bedliner & cover, warranty, $14,950. (734) 525-5061

DODGE DAKOTA, 1989 - Good cond., 98K miles, air, $2500. 734-397-8639 Canton

DODGE 2500 1996 diesel, extended cab, loaded, fiberglass cap, runs good, 107,000 miles. $14,500 (248) 685-3310

DODGE 1986 Half ton, $1200. Also Dodge 1990 1 ton with lift gate, $2700. (313) 527-4968.

DODGE HEAVY DUTY 1987 ¾ ton, needs engine work. $700 or offer. (313) 533-5579

DODGE 1995 Ram 2500, air, bedliner, toolbox, excellent work truck, $6500. 734-261-2106.

DODGE 1998 Ram 1500 Good cond. loaded, asking $13,500/ best. (734) 207-8826

DODGE RAM 1996 1500 Laramie SLT extended cab, long bed, loaded, 76,000 miles. $12,900. 734-427-7283

DODGE 1994 Ram 1500 Laramie SLT, 8' bed, new tires, bedliner, 6 cylinder, 106,500 mi., runs good, $5000/best. 248-446-7575 ext 11. 248-318-8499.

DODGE RAM 1995 1500 SLT - exc cond, 6' bed, 5.2L V8, 180K, many new parts, $7000/best. Must see & sell.248-366-9974

DODGE 1996 1500 Ram SLT - flame red, extended cab short bed, loaded, fiberglass tonneau, duraliner, CD changer, 5.8L, V8, 87K, New tires, well maintained. $10,900/best. 734-454-4098

DODGE 1997 Ram SLT 1500, Radiant Red ext., new tires, bedliner, trailer hitch, 66K mi, $12,000. Eves 313-562-6094.

DODGE RAM 1995 SLT 2WD, 44k, Exc cond. Warranty. $10,300/best. 313-388-7716

DODGE, 1999 Ram Sport 1500, V-8, crew cab, loaded, leather, 45k, $20,000. (734) 464-0558.

DODGE 1998 RAM 1500 sport, white, loaded, 55k mi., $13,500. 734-454-1865; 313-530-5979

DODGE RAM 2000 - ¾ ton, quad cab, 4x4, turbo diesel, sport, loaded, $27,900 248-866-0813

DODGE RAM 1996 4x2, ½ ton, V6, air, 1 owner, great mileage. $8700. 248 360-3727

822 Trucks For Sale

DURANGO 1999 Exc cond,5.9L LoJack, loaded, tow package, 46k, $21,800. Day 734-213-1780 Eve/wkend 734-241-5888.

ESCAPE 2001 XLT, V-6, 10K, bright yellow, $22,500. (734) 453-3600
SUNSHINE HONDA

F-150 LARIAT, 1987 XLT. $3500/ best. Extended cab, new tires, exc. cond. (734) 522-8244.

F-150 1998 Lariet, ext cab, like new. 43k, Extended warranty to 75k. $18,000/best. Sticker price $31,200. (734) 451-0816

FORD 1994 Black Lightning Exc. cond. 54,000 mi. $10,500. 248-656-9138

FORD 1995 Bronco Eddie Bauer Edition - Runs good. $9,500. 248-476-5122

FORD 1995 E-350 - 16' box, powerstroke diesel, 79K mi. $10,000. 248-634-6829

FORD F-150 1999 - Air, 5 speed, 25K mi., silver. $10,500. Call (734) 525-9677.

FORD F-250 1996 auto, air, clean,120K highway miles. $6800. (248) 882-2293

FORD 1994, F150, auto & air, dark red, $4650. Tyme Auto 734-455-5566

FORD F150, 1993, auto, am-fm, V6, 124,000 miles, $3000/best offer. 248-478-6213

FORD F150, 1992, auto, no rust, $5000. 248-474-4376

FORD F350 1999, Crew Cab, all extras, 61k, Lariat, winch, cap, 5th wheel, 7.3L diesel, $29500. (734) 729-1758.

FORD 1997 F250 crew cab, diesel, 96k hwy miles, exc. cond. $18,850 248-685-8855

FORD, F 350 1999, Crew, dual wheels, Diesel, 4x4, low miles, loaded, assume lease or buy, $34,000. (734) 455-6158

FORD 1992 F150 Custom - 8' bed w/liner, new canopy, brakes & muffler. 93,000 mi. $4700/ best. 248-478-3669

FORD 1994 F350. 4 door Dually, loaded, exc. cond., 1 owner, 85K. $11,500. (734) 397-2098

FORD 2000 F-250, extended cab, 8 ft. bed, 4x4, 24,000 miles, $23,500. (734) 692-9807.

FORD F-150 1997 - extended cab, V8, $8500. Please call (734) 525-0980

FORD 1999 F-150 - kingcab, 4 dr., V6 auto, 32K, loaded, 6 ft. bed, $17,000. (734) 261-0542

FORD F-150, 1996. 54K miles. Eddie Bauer package. Power door & locks, exc. cond. 5-speed manual. Black/Tan, $10,600. 231-282-0140, Bill.

FORD 1990 F250 - 124K mi, rebuilt motor Feb/01. $3,000/or best. Kevin (248) 477-1630.

FORD, 1993, F-150 Lightning. Stored winters, $12,500. Kirk, days 313-562-5167 After 6pm, 734-261-8944

FORD 1989 F150 - 129,000 mi. Well maintained. $3200/best offer. 734-397-7365

FORD 1995 F250 Power stroke turbo diesel, ext. cab., working air, working hydraulic lift gate, exc. truck, $6000. Days 248-486-4444 or after 7pm 248-486-8434.

FORD 1997 F350 single rear wheel, 4x4, with 8½ ft. Boss plow, 351 motor, exc. cond., 26K, $18,500. 734-427-3678.

FORD 1988 F-150 5speed, 84k orginial miles. $2800/best. (248) 926-8077 734-812-0541

FORD 1999 F-150 Super Cab XLT Sport. 4x2, auto, tow package, many extras. 36k, $19,250. (734)323-7803.

FORD F150 SVT LIGHTNING 2000 - Under 5K mi. Lease assumption, $556/mo. 248-330-3814

FORD 1998 F150 - V8, auto, extended cab, loaded. $14,500. (734) 421-2437.

FORD, 1995, F-150. V8, power windows, locks, well maintained, $6,200. 248-437-0767

FORD F-250, 1999 - V10, XLT, 4x4. 45K miles, regular cab, loaded, $21,900. 248-486-6957

FORD F-250 1992 4 wheel drive, with cap, 51,000 miles, $7800. (734) 663-1908

FORD F-150 4X4 1991 - Blue two toned, Super cab XLT, Exec.Cond. $5800 (734)422-8907

FORD F-150 1997 XL, silver, 4.6L V8, air, 50,000 miles, exc. cond., $10,500. (734) 420-4437

FORD F150 XLT 1991 extended cab, 4wd, V8 auto, Loaded! $4,900/best (248)374-2138

FORD 1995 F150 XLT, original owner, like new, loaded, 8' box, 78k mi., classic white & red. $8500. (989) 539-9804.

FORD 1994 F150, XLT - red, 8' bed, 58K miles, perfect condition. $7900. (248) 446-0527.

FORD 1999 F150 XLT - supercab, 4x2, 32k, 5.4 L. auto, $16,800/best. 248-879-9767

FORD 1997 F150 XLT, 4x4, super cab, cap, loaded, 90K highway. Exc. cond. MUST SELL! $12,900. 616-827-1652.

FORD 1997 F250 - 4x4, 26,000 miles, $16,000. (734) 453-5641.

FORD 1999 F150 4x4 Off-road, XLT-white w/grey cloth, loaded. $19,900/best. 734-260-5678

FORD 1997 Pickup XLT. Loaded, 100K soft miles, 2 wd, superb cond., $9500. (810) 227-2201

FORD RANGER 1997 Aluminum wheels, low miles, w/ Bedliner $5,900 (734)421-1968

FORD 1997 Ranger - green, air, Splash model, 50k, great cond. $7,999/best. (248) 642-1713

FORD 1994 ranger - 88k miles, good condition, $4000. (734) 427-2136

FORD 1997 Ranger - Super Cab, V6, auto, air, cruise, pw/pl, 41K $9200/best 734-981-1743

FORD 1991 Ranger XLT - 4 cyl, 5 speed manual, air, cruise, cassette, long box, gray w/black cap, exc. cond. $2000. 313-571-9580

FORD 1995 Ranger XLT - extended cab, manual, bedliner & cover $3900. 248-471-5754

FORD 1992 Ranger XLT - Good condition. $3400/best offer. 313-563-3287

FORD 1997 Ranger XLT, 40K mi., air, tilt, cruise, all power options, rear slider, bedliner, like new, $6750. 734-261-2106.

FORD - 1999 Ranger XLT, 3.0L, V-6, 4x2, auto, 4 door stepside, liner, $14,700. 734-254-1416

822 Trucks For Sale

FORD 1995 Ranger XLT shortbed, 4 cyl., 5 speed, air, 62k, $6750. (734) 721-2669

FORD 1990 Ranger XLT - 5 speed, exc cond., 117K miles, clean, $3900. 248-360-7758

FORD RANGER XLT 1987, sport yellow, all new sheet metal, bedliner, new tires, must see. $3000. (248) 932-0999

FORD, 1994 Ranger XLT, V-6, extended cab, great shape, new tires, $3900. (313) 937-7445.

FORD 2000 Ranger XLT 4x4, super cab, 4dr., auto, 4.0, loaded, cap, White, warranty. $16,500/best. 248-486-8157

FORD 2000 Ranger XLT 4x4 Super cab, 4 dr., auto, 4.0, V6, fully equipped, 33k miles, exc. condition. Non-smoking car. $16,300. 248-437-4749

FORD STX Ranger 1994 extended cab, 4 wheel drive, 62,500 miles, great shape, loaded, excellent condition. $9500 or best offer (248) 673-7108

FORD 150 1998, Triton V8, red tinted, 30,000 miles, mint, $18,000. 248-258-3435

F-150 1997- Red, 4.6L, auto, ext. cab, 4x4 off Rd. pkg. Loaded. $14,900/best. 248-344-6145

F150 1995 Supercab XLT - V8, loaded, cap, bedliner. $10,500/ best. 313-565-7567

F150 1997 - two-tone w/cap. 53,000 mi. Very good cond. $10,500/best. 248-471-6797

F150 1998 XLT extended cab, loaded, 4.6, trailer tow, exc. 42k, $15,200. 734-522-6563

F150 1993 XLT, V8, sharp, very clean, black/silver, loaded, 4x8 w/Leer cap, chrome wheels, extras, $8495. (313) 961-4641

F-150 1997 XLT, V8, 5speed, loaded. Good cond. 60,000 miles. $10,600/best. Jeff 734-466-9270 734-652-3636

F-150 1997 XLT 4x4, 3dr., 20k of warranty. Exec. cond. loaded, 53,000 miles. $15,800. Jeff 734-466-9270 734-652-3636

F150 1999½ XLT 4x4 - 5.4L, low mileage, cap, loaded. $19,200. 313-820-2543

F250 1997 XLT, 4x4, new tires, 80k, clean, excellent condition. $14,750. (734) 420-0252

F-150 1999 XLT 4x4, super cab. Black, off road package. 5.4L, tow package, 30,000 miles. Perfect cond. $20,500/best. Butch 734-427-2905 or 313-561-6429

GMC 1989 cube van, low miles, runs great, $6200/best. 248-737-5748.

GMC 1989 extended cab 1500. Exc. cond., all new parts, cap, hitch. $4950. (248) 442-4048.

GMC PICK-UP 2000 - Equipped for 5th wheel or reg. trailer/tow. $20,900. (248) 543-1137

GMC 1993 pick-up - extended cab, 4x4, manual, exc cond., $8900. (734) 421-2465

GMC SIERRA 1996 - 54,000 miles, newer engine, $12,000/ best. (734) 788-7557

GMC, 1996 Sierra - Red, like new cond., 96K miles, new tires, remote starter. $8200. 248-669-5700.

GMC, 1998 Sierra SLE, extended cab, 5.0L, 44K, tonneau cover, $15,500. 734-425-8829.

GMC, 1998 Sierra 1500 SLE, 54k, 4WD, extended cab, Warranty, $18,000. 248-474-2788

GMC 1989 SIERRA SLE. ½ Ton, 4x4, V-8, regular cab, cap, many options, 34K actual miles. Must see. $7,945. (248) 623-2742

GMC 2000 Sierra SLT Extended cab - 3 dr., 5.3L auto, 4 WD, heated leather power memory seats, locking dif, bedliner, loaded. Exc. cond. 13,000 mi. $23,500. 248-391-1045

GMC 1999 Sierra SLT. Extended cab, Z71, short box, 5.3L, 45K mi., $19,900. (734) 464-8964

GMC SIERRA 1996 Z71 package 4x4, ext cab, new tires, 350 Vortec, loaded, 95,000 hwy miles. Great cond. $13,750. (248) 960-0125

GMC 1995, 1500 SLT - 5.0 auto, extended cab, long bed, leather, $13,500. 734-676-1317

GMC SOMONA, 1999 - 6 Cyl., extended cab, 3rd door. Loaded w/liner & cover, $12,500. 248-531-0120.

LOOK GMC SONOMA 1999 - Pewter, exec. cond., CD, air, auto trans. (248)882-2639

GMC 1998 Sonoma - V-6, manual trans, CD, air, cruise, bedliner, tilt, 40,000 mi. Like new. $12,000. (248) 349-6395

GMC, 1995 - 305, 5-Speed manual trans, exc. cond. Runs great. $5100. 248-431-4385

GMC, 1995 - 305, 5-Speed manual trans, exc. cond. Runs great. $5100. 248-431-4385

GMC 1988 SUBURBAN - Good condition. Rebuilt transmission. $4000. (734) 525-6335

GMC SUBURBAN - NO RUST! 1989, tow package, 3rd seat, runs Exec. $4,900 (734)525-2315

GMC 1992 Suburban, V8, 1 owner, clean, exc. cond. 45,000 miles, $12,900/best offer. Call after 5pm 313-359-4891

GMC, 1994, 4X4 Diesel, full power, full size king cab & 8 ft. bed, $8500. (734) 453-6825

GMC, 1996 4x4 SL, 55k, single cab, 8' bed, 3/4 ton, air, new tires, $14,500. 248-253-7837.

GMC YUKON 2000 White, 8500 miles. Trailer package, loaded, mint. $30,000. 313-642-1330

INTERNATIONAL, 1986 S 1600, 6 yd. dump, 6.9L, 24K original miles, looks great, well maintained. $10,000. 734-513-2816.

RAM 1997 1500 SLT 4x4, extended cab - power, CD, alloy wheels, air. 60,000 mi. $16,500/ best. Must sell! 248-349-0477

RANGER 1999 long bed 4x4 - loaded, 36,000 mi. Exc. cond. $12,500. 734-428-9872

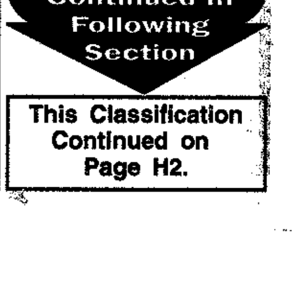

This Classification Continued on Page H2.

ANNUAL SALES EVENT

DISCOVER the DEMMER DIFFERENCE!

JUNE 18 thru JUNE 22

DEMMER GRAM

June 15, 2001

FROM: Demmer Headquarters - Wayne, MI
TO: All Customers
RE: Unheard of Sales Event

The annual sales event is coming to Wayne June 18-22. Rock bottom prices, and unusually high trade in values are to be expected.

A huge selection of over 1200 new and 300 pre-owned vehicles will be available for immediate sale. Interest rates as low as 0.9% APR and rebates as high as $5500. Special events and giveaways planned.

Join us June 20th for a special Ford SVT club meeting and car show, and on June 21 for a special book signing by Joe Gagnon, "The Appliance Doctor".

Free ice cream, refreshments and giveaways for everyone. Clowns for the kids Monday and Thursday nights.

- Refreshments
- Giveaways
- Clowns
- Ice Cream
- Popcorn

$500 EXTRA! FOR YOUR TRADE-IN!

Present this coupon and get an additional $500 on your trade-in.

Retail only - No Fleet - Minimum trade value $1000
98 and newer vehicles under 100,000 miles.
Prior sales excluded. Jack Demmer Ford 6/18-6/30

OUR BIGGEST Sale of the Year!

BlueOvalCertified Ford

Bring the entire family!

2001 FOCUS ZX3

Stk. #12172

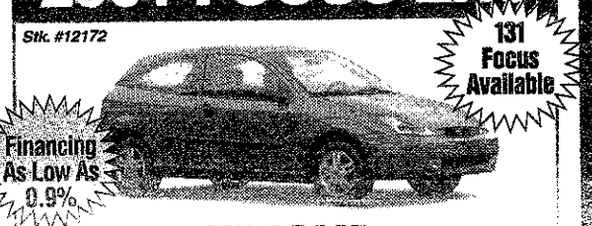

131 Focus Available

Financing As Low As 0.9%

ZX3 3-DOOR

Silver cc metallic, dark charcoal cloth, 2.0L engine, automatic transaxle, power windows, power locks, tilt, cruise, aluminum wheels, cfc free air cond. Great gas mileage!

Ford Employee or Eligible Family Member

WAS $15,265 NOW $12,246.85* ★ Off-Lease Buy ★

A-PLAN 36 MO. LEASE RENEWAL: ZERO DOWN $216.16** per mo. $1500 DOWN $170.11** per mo.

2002 EXPLORER XLS

Stk. #20262

258 Explorers Available

4 DOOR XLS 4x4

Toreador red clearcoat, graphite cloth capt. chairs, 4.0L SOHC V6 engine, 5-speed auto. O/D trans., 3.55 ratio regular axle, Michelin tires, XLS sport group, floor mats, C/K carpet, step bar, radio w/single CD, cast alum. wheels.

Ford Employee or Eligible Family Member

WAS $28,595 NOW $23,101.00* ★ Owner Loyalty ★

A-PLAN 24 MO. EXPLORER TO EXPLORER LEASE RENEWAL: ZERO DOWN $301.03** per mo. $1500 DOWN $237.18** per mo.

2001 EXPLORER 4x2

Stk. #14751

0.9% APR Financing

2 DOOR SPORT

Silver frost metallic clearcoat, dark graphite cloth captains chairs, 4.0 liter SOHC V6 engine, five speed automatic overdrive transmission, 3.73 ratio regular axle, front license plate bracket, convenience group, speed control, leather tilt wheel, puddle lamps, autolock/relock, remote keyless entry with keypad.

Ford Employee or Eligible Family Member

WAS $23,560 NOW $16,976.00* ★ Off Lease Buy ★

A-PLAN 36 MO. EXPLORER TO EXPLORER LEASE RENEWAL: ZERO DOWN $253.19** per mo. $1500 DOWN $209.36** per mo.

2001 F150 SUPERCAB XLT

Stk. #13905

241 F-Series Available

4x2 STYLESIDE SUPERCAB

Silver metallic clearcoat, dark graphite cloth captains chairs, 4.6 liter SOHC V8 engine, overhead console, air, 4.2 liter EFI V6 engine, electronic 4 speed automatic overdrive, P215/70R16 OWL all-season, 3.55 ratio limited slip axle, natl XLT equipment group ID, cab steps, 60/40 split seat, convenience package, sliding rear window, cast aluminum wheels (4), tonneau cover-soft, 6 disc CD changer.

Ford Employee or Eligible Family Member

WAS $27,375 NOW $18,433.00* ★ Off Lease Buy ★

A-PLAN 24 MO. LEASE RENEWAL: ZERO DOWN $201.55** per mo. $1500 DOWN $136.32** per mo.

2001 WINDSTAR LX

Stk. #14648

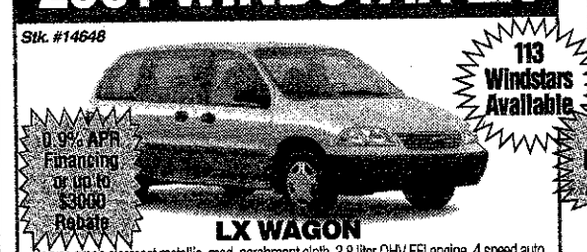

113 Windstars Available

0.9% APR Financing or up to $3000 Rebate

LX WAGON

Spruce green clearcoat metallic, med. parchment cloth, 3.8 liter OHV EFI engine, 4 speed auto. overdrive trans., comfort group, auxiliary climate control system, luggage rack, 2nd/3rd row privacy glass, electronic AM/FM stereo/compact disc/cassette/clock, enhanced seating group.

Ford Employee or Eligible Family Member

WAS $27,280 NOW $19,174.70* ★ Off Lease Buy ★

A-PLAN 36 MO. WINDSTAR TO WINDSTAR LEASE RENEWAL: ZERO DOWN $289.98** per mo. $1500 DOWN $246.63** per mo.

2001 TAURUS SE

Stk. #14238

155 Taurus' Available

0.9% Financing Available

Chestnut clearcoat metallic, medium parchment cloth bucket, 3.0 liter two valve six cylinder engine, automatic overdrive transmission, P215/60RX16 all season tire, anti-lock brakes package credit, floor mats, front and rear floor mats, five passenger seating with storage console, four wheel anti-lock brakes (ABS), five spoke painted aluminum wheels.

Ford Employee or Eligible Family Member

WAS $19,905 NOW $15,517.00* ★ Off Lease Buy ★

A-PLAN 36 MO. LEASE RENEWAL: ZERO DOWN $254.52** per mo. $1500 DOWN $209.60** per mo.

2001 RANGER XLT

Stk. #13049

110 Rangers Available

0.9% APR Financing! Up to $2500 in Lease Rebates

SUPERCAB 4X2

Deep wedgewood blue clearcoat metallic, dark graphite cloth, chrome 15" wheels, 4.0L V6 engine, 5 sp. auto trans., tilt, 6 disc CD changer, power windows, power locks, air, remote entry.

Ford Employee or Eligible Family Member

WAS $22,320 NOW $15,422.35* ★ Off Lease Buy ★

A-PLAN 24 MO. LEASE RENEWAL: ZERO DOWN $196.71** per mo. $1500 DOWN $132.55** per mo.

SUPER DUTY HEADQUARTERS

50 IN STOCK!

(10) DUALLYs
(23) CREW CABs - 4x4s; 4x2s;
LONG BEDs; SHORT BEDs; DIESELs
& GAS ENGINEs, great selection,
ready for immediate delivery, also,
plow trucks at blow-out prices

$750 Rebate Just Announced!

★ USED CAR SPECIALS ★ USED CAR SPECIALS ★ USED CAR SPECIALS ★

2000 ESCORT SE 4 DOOR STOCK #6534
Automatic transmission, air conditioning, AM/FM cassette, power steering, power locks, power brakes, intermittent wipers.
$9999* TWELVE TO CHOOSE FROM

1998 TAURUS SE STOCK #6530
V6, automatic transmission, air conditioning, power driver's seat, spoiler, cruise control, tilt wheel.
$11,888* ONLY 41,000 MILES!

2001 MONTE CARLO SS STOCK #14660A
Loaded! Only 7,200 one-owner miles!
$19,999*

1999 MUSTANG GT CONVERTIBLE STOCK #6489A
V8, automatic transmission, air conditioning, leather, only 23,000 miles.
$19,899* IT'S HOT... GO TOPLESS!!

2000 CONTOUR STOCK #6425
V6 engine, automatic transmission, air conditioning, power windows, power locks, cruise control.
$10,999 TWENTY TO CHOOSE FROM

2001 E350 SUPER CARGO VAN STOCK #6417
Only twenty miles! Call for details.
$27,949 7.3 LITER V8 DIESEL

2001 EXPEDITION XLT STOCK #14304A
5.4 liter V8, four wheel drive, loaded!
$26,886*

2000 F250 XLT 4 W.D. STOCK #6514
Only 11,000 one owner miles!
$23,219*

1999 VILLAGER ESTATE WGN. STOCK #5493
Dark sapphire, tan leather, 24,000 miles, loaded!
$17,934*

1998 EXPLORER SPORT STOCK #6245
Only 36,000 miles
$13,999* 0.9% FINANCING AVAILABLE

6.9% A.P.R. Financing available on all 1998-2001 Ford Explorers & Mercury Mountaineers

OVER 300 VEHICLES AVAILABLE!

*Add Tax and Plates. **6.9% APR with approved credit through FMCC at Tier Levels 0, 1, & 2 for up to 60 months on 1998-2001 Explorers and Mountaineers.
†Some qualifications necessary with regard to income, job time, downpayment, etc.

Financing Programs Available to everyone including Bankrupt, Repo, Divorce, Late Pay, etc!

MODEL	Down Payment	Total Due At Inception
2001 FOCUS ZX3	0 Down $1500	$306 $1849
2001 RANGER XLT 4X2 SUPERCAB	0 Down $1500	$378 $1899
2001 WINDSTAR LX WAGON	0 Down $1500	$566 $2110
2001 TAURUS SES 4 DOOR SEDAN	0 Down $1500	$409 $1951
2001 F150 4X2 SUPERCAB	0 Down $1500	$391 $1912
2002 EXPLORER XLT 4x4	0 Down $1500	$443 $1965
2001 EXPLORER 2 DOOR SPORT	0 Down $1500	$467 $2011

1998 & 1999 PRESIDENT'S AWARD

Sales Hours:
MON., & THURS. 8 AM - 9 PM
TUES., WEDS., FRI. 8 AM - 6 PM

Service Hours:
MON. & THURS. 8 AM - 8 PM
TUES., WEDS., FRI. 8 AM - 6 PM

Ford SVT SPECIAL VEHICLE TEAM

JACK DEMMER FORD

*Plus tax, title, license & destination. Rebates computed in price. **24/36 month lease. 1,000 miles per month, 15¢ per mile excess charge. License & title due at delivery. 6% use tax due monthly. All rebates assigned to dealer.

37300 MICHIGAN AVENUE AT NEWBURGH, WAYNE

734-721-2600

1-800-ASK-FORD

VISIT OUR WEB SITE AT
www.demmer.com
www.aplanheadquarters.com
Member of
dadacars.com

L5398596