Check out the coupons inserted in today's issue of your home-delivered Observer and save an average $20 to $30 a week on your grocery bill. For home-delivery, please call **591-0500.**

Canton Observer

VOLUME 21 NUMBER 42 | MONDAY, DECEMBER 4, 1995 • CANTON, MICHIGAN • 52 PAGES | SEVENTY-FIVE CENTS

© 1995 Observer & Eccentric Newspapers, Inc

IN THE PAPER TODAY

Superstitious? *We are looking for tales of offbeat superstitions handed down through the generations among your family and friends. The superstitions need not be holiday-related. Please send us them in writing to Canton Observer, 744 Wing, Plymouth, Mich. 48170. We will compile and publish them for our readers.*

Nixed: *A majority of the Canton Township Board was swayed enough by residents' concerns to oppose creating a special assessment district to extend water to the Pilgrim Hills subdivision on the township's west side.* **/3A**

Road extension: *Canton Township would like Plymouth-Canton schools to give up property to extend Hanford Road west to Canton Center.* **/3A**

COUNTY NEWS

High marks: *Schoolcraft College trustees heard plenty of praise from legislators Friday but no promises of more money.* **/5A**

TASTE

Festival of Light: *Celebrate Hanukkah with festive dishes sure to please everyone.* **/1B**

MALLS & MAINSTREETS

Giving Sleigh: *The Westland Shopping Center hopes its customers will make the holidays extra special for 100 needy families.* **/4B**

Smart spending: *The key to a debt-free holiday is the shopping list and sticking to it, according to experts.* **/4B**

SPORTS

Cage outlook: *It starts this week — high school boys basketball season. The Observer's top players, and a preview of both Salem's and Canton's teams, appear in today's sports section.*

LOTTERY

The Lotto jackpot was worth at least $3 million. The Michigan Lottery numbers for Saturday, Dec. 2, 1995 are:

■DAILY 3:
616

■DAILY 4:
2522

■LOTTO: 19, 22, 24, 44, 45, 48

INDEX

Classified	B-E	Merchandise	8D
Announcements	8D	Pets	10D
Autos	10D	Rentals	9C
Crossword	9C	Malls	4B
Employment	11C-8D	Sports	1C
Home/Service	9D	Taste	1B

HERE'S HOW TO REACH US

Newsroom: 313-459-2700
Newsroom Fax: 313-459-4224
Sports: 313-953-2104
Reader Comment Line: 313-953-2042
Classified Advertising: 313-591-0900
Display Advertising: 313-591-2300
Home Delivery: 313-591-0500
Cable/TV Weekly: 313-953-2182

Money tagged for parks, roads



Canton officials have tentatively earmarked more than $2 million for road and park improvements next year. But much will depend on whether or not they can sell 20 acres of property on Haggerty Road south of Warren to generate revenue.

BY RALPH R. ECHTINAW
STAFF WRITER

Canton Township officials hope to spend more than $2 million on improvements to roads and parks next year, including the purchase of 50 acres for new parkland.

Tentative plans have the township spending about $1 million over four years for the 50 acres. However, the property won't necessarily be contiguous, or purchased all at once.

"It could be either at this point," said Canton Township Clerk Terry Bennett. "We're looking for a 50-acre parcel, (but) it depends on what's out there and what's available."

And additional $300,000 is tenatatively programed to be spent on development work such as leveling, irrigation and creation of athletic facilities and a parking lot in the yet unpurchased park.

Much of the spending on parks in 1996 depends on revenue from land sales, Bennett said. The township is hoping to sell 20 acres on Haggerty south of Warren for $2 million. But if that doesn't fly, many of the following improvements could be delayed, Bennett said.

The rest of the money for capital improvement projects comes from Salk Hill Trails Landfill royalties (estimated $750,000 in 1996) and the money the township would spend to

See **IMPROVEMENTS,** 4A

Welcoming the holidays

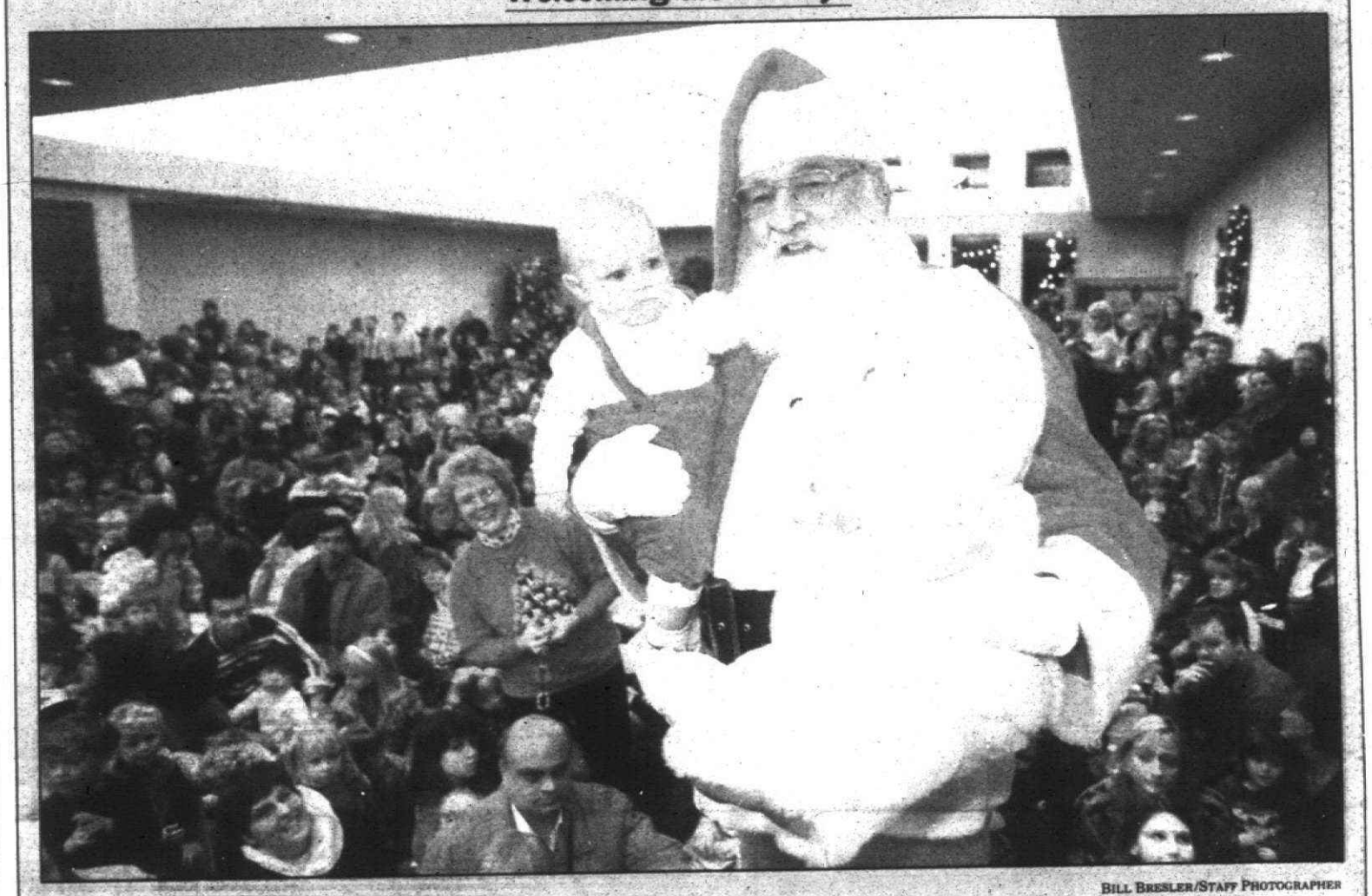

BILL BRESLER/STAFF PHOTOGRAPHER

Greetings: *Matthew Clemons of Canton tells Santa what he's expecting under the Christmas tree this year at Canton Township's annual tree lighting ceremony. The event drew more than 2,000 residents to the Summit on the Park community center. Please turn to Page 3A for more photos and story.*

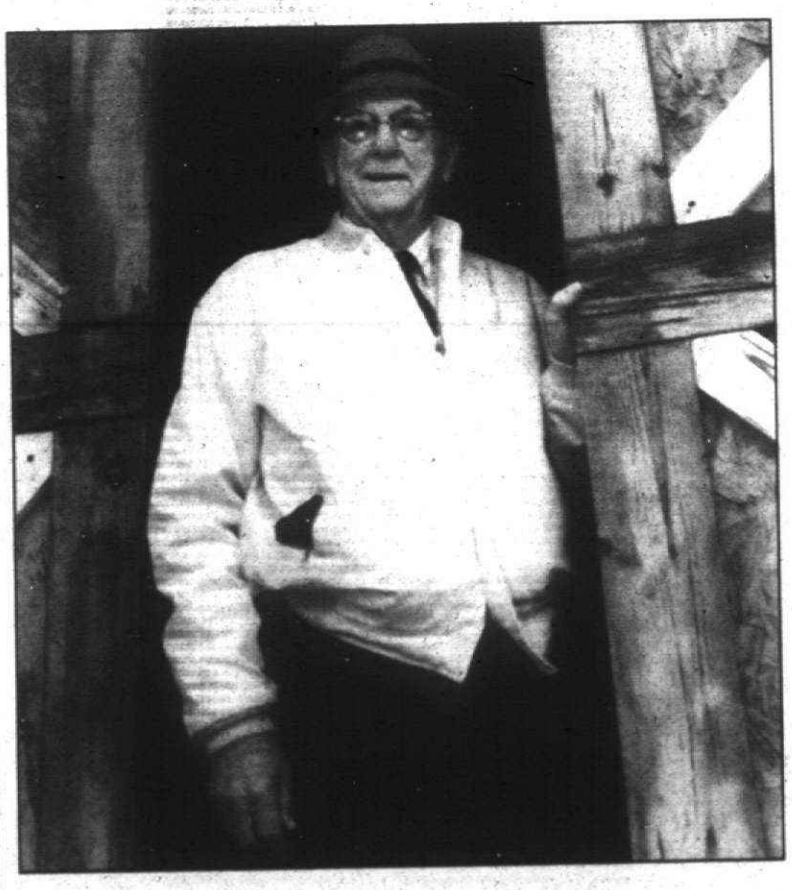

BILL BRESLER/STAFF PHOTOGRAPHER

Former farmer is hall of famer

BY RALPH R. ECHTINAW
STAFF WRITER

Retired farmer Roy Schultz is a founding member of the Canton Historical Society and a charter member of the Canton Rotary Club, but he's probably best known for putting a phony oil rig in his field 11 years ago.

"And he fooled everybody," said Tillie, Schultz's wife of 50 years. "Even me.

"Finally one day he pulls the thing in with his tractor, and I said, 'What are you doing?' He said, 'I have a right to. I made it.' "

Schultz had built the faux oil rig for the sesquicentennial parade of 1984, but decided to see if he could convince people that oil was being pumped out from under his Lilley Road farm first.

Fame: *Longtime Canton resident and retired farmer Roy Schultz was honored Sunday for his lifelong contributions to the community.*

With a talent for obfuscation, Schultz fielded the questions about the oil on his land. "Every question they had, I had some kind of answer," he said.

Folks tended to believe the rig was real, Schultz said, because, "Who goes around building fake ones?"

One fellow, however, knowing Schultz's reputation as a prankster, "said seeing as how it's on Roy's land, he had his doubts," Schultz said.

On Sunday, Dec. 3, Schultz was inducted into the Canton Township Hall of Fame for his contributions to the community over the past 50 years. "It isn't for anything I did lately," he said.

Schultz joins his wife in the Hall of Fame. She was inducted five years ago. They are the second husband and wife to be inducted. The first were Richard and Joan Palmer.

Joan Palmer, the current president of the Historical Society, said Schultz

See **FARMER,** 2A

Schoolcraft offers information night at Summit

■The college particularly wants to promote its agreement with Canton Township government to offer classes in the Summit.

Canton Township residents are invited to Schoolcraft College's information night from 7-9 p.m. Tuesday, Dec. 5, at the Summit on the Park community center.

College officials will answer questions about degree programs, financial aid, television courses, weekend classes and more.

The college particularly wants to promote its agreement with Canton Township government to offer classes in the Summit, located on Summit Parkway which is off of Canton Center south of Cherry Hill roads.

Scheduled to be offered at the Summit beginning Jan. 6 are: Principles of Economics, English Composition, Business English, Utility Math, Human Relations and Quality Problem Solving.

The following continuing education courses will also be offered: Negotiating Your Way to Success, Investment Planning, Conversational French and ACT Preparation Workshop.

Schoolcraft trustee Steve Ragan has worked since his election in 1991 to extend the college's presence to Canton. "Much of it, I think, is symbolic," he said. "But (Canton) is an incredibly growing community, and it's important that we have some presence there. It's incredibly important to Schoolcraft's future."

Ragan credits Canton Township Supervisor Tom Yack with bringing Schoolcraft to the township. "Tom Yack deserves a lot of credit for realizing that making education more accessible to Canton is important," he said.

For more information about Schoolcraft classes, call 462-4426.



OBITUARIES

STELLA H. VICARS

Services for Stella H. Vicars, 86, of Farmington Hills, formerly of Plymouth, were Saturday, Dec. 2, at Vermeulen Trust 100 Funeral Home in Plymouth. The Rev. Donald Gregory of Faith Baptist Church in Dearborn Heights officiated, with burial at Michigan Memorial Park in Flat Rock.

She was born June 22, 1909, in Wise, Va., and died Wednesday, Nov. 29, at Botsford Continuing Care Center in Farmington Hills. She was a homemaker and a member of Free Will Baptist Church of Belleville.

She is survived by her husband, Buford D. Vicars of Farmington Hills; daughter, Nancy Higgins of Plymouth; sons, David Vicars of Taylor and Gene Vicars of Westland; three sisters, all of Virginia; eight grandchildren; 10 great-grandchildren.

Memorial contributions may be made to the American Cancer Society, South East Michigan, 29350 Southfield Road, Suite 110, Southfield, Mich. 48076.

MADELINE R. BRAKE

Services for Madeline R. Brake, 93, of Wayne were Friday, Dec. 1, at Santeiu Chapel with the Rev. Neil D. Cowling of Kirk of Our Savior Presbyterian Church USA officiating. Burial was at Evergreen Cemetery in Detroit.

She was born June 23, 1902, in Detroit, and died Monday, Nov. 27, at Annapolis Hospital in Wayne. She was a homemaker.

She is survived by her daughters, Madeline Dybas and Ann Ziajor; 15 grandchildren; and 12 great-grandchildren.

Memorials may be made to Alzheimer's Association and Michigan Parkinson's Disease Association.

Farmer *from page 1A*

has given much time, effort and money to the society.

Schultz not only provided the lumber for the new loft in the society's barn on Ridge Road, but he helped build the loft with Clif McClumpha and Kelly Wheatley. The old farm machinery in the society's barn was stored until recently in Schultz's barn.

His biography

When Schultz heard he was to be the subject of an Observer article, he produced a short biography. Under the Historical Society heading he wrote: "I could say I was the prime mover of the society. With some help I moved the piano, heavy safe, show cases, farm machinery, etc. I was the fix-it boy for most of the time until Bob Boyer took over."

Canton Township veterinarian Richard Kirchgatter, who benefited from Schultz's help when he painted the society's barn, said his friend "has always been involved in the community one way or another. He always pitches right in. I think that's pretty neat for a guy his age."

Schultz will celebrate his 80th birthday Dec. 15, yet still works in his shop building wooden gadgets that mirror his sense of humor.

One of his creations is an exploding miniature outhouse. Drop a quarter into a slot and it trips a hidden mousetrap, which blows the privy to bits.

His other inventions include a bald man's hair brush (no bristles), a "quarter-pounder" (a faux burger with a spring-loaded lever that strikes a quarter) and a cane designed to keep older men from urinating on their shoes.

"There is a lot of humor in him," said longtime neighbor Bill Brown. "He is one brilliant man. In everything he does he's super."

Family farming

Schultz came to Canton Township at the age of 9 in 1925 when his parents, August and Mary Schultz, moved the family farm from Taylor Township.

August Schultz bought a 142-acre place on Hanford Road west of Ridge, where he grew corn.

Roy Schultz grew up on the farm and attended a one-room school through the eighth grade. He graduated from Roosevelt High School in Ypsilanti in 1934. In 1941 Schultz was drafted by the Army to help with World War II. He spent the war operating barrage balloons around the Boeing plant in Seattle, Wash., guarding Italian prisoners in Arkansas and German prisoners in Great Britain and France.

Returning to Canton in 1945, Schultz married Tillie and bought a place on Lilley Road just south of Joy, where he farmed 80 acres.

In 1960, August Schultz retired, and Roy took over the Hanford farm, too. For a time he also farmed rented land where Plymouth Salem High School now sits.

Schultz sold his dad's old farm in 1970, but continued to farm the Lilley Road parcel until 1981.

In the 1950s Schultz raised cows for milk, and added beef cattle in the '60s. "I sold hay all these years, (too). I've always had six or seven things going."

By 1981 the Schultz place was a pick-your-own farm. Bill Brown remembers Schultz inviting the Rotarians out to his place to pick strawberries. "It seems like we always ate as many as we kept," he said.

Getting involved

Schultz's involvement with the Canton Historical Society began in the 1970s when it was formed. Having kept the financial books for his farm for many years, it was only natural that Schultz would be the society's first treasurer.

"We just used a simple farm system that everybody could follow," he said. "And I copied it from the Wayne County Farm Bureau, more or less."

In his 1½-page autobiography, Schultz said that "most folks think of ROY in three different ways."

"Roy the farmer who answers a lot of agricultural questions. Roy the oddball craft maker. (And) Roy the community person.

Now they can add one more: Roy the Hall of Famer.

NOW TOYS TOO!
Once upon a Child
We'll sell your kids' stuff, We'll buy your kids' stuff
KIDS' STUFF WITH PREVIOUS EXPERIENCE
5804 N. Sheldon Rd. • Canton• Harvard Square Center (next to Kroger's)
313-459-5669 Hours: Mon.-Sat. 10 a.m.-8 p.m., Sun. 12 p.m.-5 p.m.

PLANNING COMMISSION NOTICE
CITY OF PLYMOUTH, MICHIGAN
7:00 P.M.
WEDNESDAY, DECEMBER 13, 1995

A regular meeting of the Planning Commission will be held on Wednesday, December 13, 1995 at 7:00 p.m., in the Commission Chambers of the City Hall to consider the following:

NR-95-24 — 607 S. Main Street
Site Plan Approval - Change of Use - Beauty Salon
Zoned: B-3, General Business
Applicant: Bernard & Rita Polzin

NR-95-25 — 500 S. Harvey Street
Site Plan Approval - Offices
Zoned: O-1, Office
Applicant: Community Federal Credit Union

A PUBLIC HEARING WILL BE HELD FOR THE FOLLOWING:

NR-95-23 — 932 Penniman Avenue
Site Plan Approval - Special Use - Bed and Breakfast
Zoned: R-1, Single Family Residential
Applicant: Jon W. Gary

NR-95-26 — 975 Arthur Street
Site Plan Approval - Special Use - Paint Spray Booth
Zoned: I-1, Light Industrial
Applicant: J. B. Holden

In compliance with the Americans with Disabilities Act, the City of Plymouth will provide necessary reasonable auxiliary aids and services, such as signers for the hearing impaired and audio tapes of printed materials being considered at the meeting/hearing, to individuals with disabilities. Requests for auxiliary aids or services may be made by writing or calling the following:

Carol Stone, ADA Coordinator
201 S. Main Street
Plymouth, MI 48170
(313) 453-1234, Ext. 206

All interested persons are invited to attend.

Publish: December 4, 1995

BOARD OF ZONING APPEALS MEETING NOTICE
CITY OF PLYMOUTH, MICHIGAN

A regular meeting of the Board of Zoning Appeals will be held on Thursday, December 7, 1995 at 7:00 P.M. in the Commission Chambers of the City Hall, 201 S. Main Street, Plymouth, MI to consider:

Z-95-17 — 837 Church Street — Non-Use Variance Requested: Side Yard Setback. Zoned: R-1, Single Family Residential. Applicant: Philip Hazlett

Z-95-18 — 960 W. Ann Arbor Tr. — Non-Use Variance Requested: Flags. Zoned: B-2, Central Business. Applicant: The Accent Bin

Z-95-19 — 960 Ann Arbor Tr. — Non-Use Variance Requested: Sandwich Board Sign. Zoned: B-2, Central Business. Applicant: Joanne Moore

In compliance with the Americans with Disabilities Act, the City of Plymouth will provide necessary reasonable auxiliary aids and services, such as signers for the hearing impaired and audio tapes of printed materials being considered at the meeting/hearing, to individuals with disabilities. Requests for auxiliary aids or services may be made by writing or calling the following:

Carol Stone
ADA Coordinator
201 S. Main Street
Plymouth, MI 48170
(313) 453-1234, Ext. 206

All interested persons are invited to attend.

Publish: November 30, December 4 and 7, 1995

Canton Observer

(USPS 663-670)

Published every Monday and Thursday by Observer & Eccentric® Newspapers, 36251 Schoolcraft, Livonia, MI 48150, second class postage paid at Livonia, MI 48151. Address all mail (subscription, change of address form 3579) to P.O. Box 2428, Livonia, MI 48151. Telephone 591-0500.

HOME DELIVERY SERVICE

Newsstands	per copy 75¢
Carrier	per copy, 40¢
Mail	yearly, $55.00

All advertising published in the Canton Observer is subject to the conditions stated in the applicable rate card, copies of which are available from the advertising department, Canton Observer, 744 Wing Street, Plymouth, MI 48170, (313) 459-2700. The Canton Observer reserves the right not to accept an advertiser's order. Observer & Eccentric® ad takers have no authority to bind this newspaper, and only publication of an advertisement shall constitute final acceptance of the advertiser's order.

NEED COUNSELING?
Call (313) 981-3800
CENTER FOR BEHAVIOR & MEDICINE

DESIGNER SALE

30% Off *Storewide
Fri. Dec. 8 and Sat. Dec. 9
10 am - 7pm
You will not believe the quality and quantity we have for you!!
CONSIGNMENT clothiers
*excluding leathers & furs, cash only
NORTHVILLE - HIGHLAND LAKES SHOP. CENTER
42947 W. 7 MILE RD. (810) 347-4570

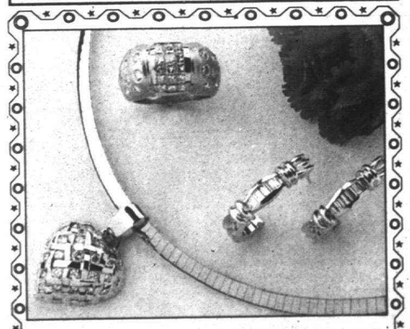
OVER 65 YEARS OF QUALITY CRAFTSMANSHIP AND CONTEMPORARY STYLING.
14Kt, 18Kt & Platinum Diamond Jewelry
Remember...Diamonds Are Still A Girl's Best Friend
MASTERCRAFT JEWELERS
DESIGNERS • MANUFACTURERS • DIAMOND IMPORTERS
G.I.A. Certified Diamonds Available
LAUREL PARK PLACE MALL
6 Mile & I-275 • Livonia
(313) 464-3555

Season's Greetings from Salon International

Holiday Offer.
For First Time Clients
HAIRCUTS...2 for 1
Your Choice
2 CUTS for 2 PEOPLE
or
2 CUTS for 1 PERSON
Call for Details...(313)451-0855
SALON INTERNATIONAL
696 N. Mill Street • Old Village • Plymouth

READER SERVICE LINES

OBSERVER NEWSROOM E-MAIL

- Readers can submit story suggestions, reactions to stories, letters to the editor or make general comments to any member of our news staff through E-Mail via the Internet at the following address: **newsroom@oeonline.com.**

HOMELINE: 313-953-2020

- Open houses and new developments in your area.
- Free real estate seminar information.

CLASSIFIED AFTER HOURS: 313-591-0900

- Place classified ads at your convenience.

CIRCULATION DEPARTMENT: 313-591-0500

- If you have a question about home delivery or if you did not receive your paper, please call one of our customer service representatives during the following hours:

Monday and Thursday: 8 a.m — 6 p.m.
Tuesday, Wednesday and Friday: 8:30 a.m. — 5:30 p.m

FAX LINE: 1-800-967-5904

- You can use a MasterCard or Visa to access the following information from our classified ads. This service is available by noon Wednesday and Saturday:

Item No. 9402: Looking for a place to rent or someone to share an apartment with? Get a listing of our rental classifieds. Cost: $5.95.
Item No. 9700: Collectibles: Auction sales, Antiques crafts, rummage sales. Cost: $5.95
Item No. 9800: Recreation: boats, motorcycles, campers, airplanes, etc. Cost: $5.95
Item No. 9822: Vehicles: Used trucks, vans and all makes of automobiles. Cost: $39.95

O&E ON-LINE: 313-591-0903

- You can access On-Line with just about any communications software—PC or Macintosh. On-Line users can:
  - Send and receive unlimited email.
  - Access all features of the Internet—Telnet, Gopher, WWW and more.
  - Read electronic editions of the Observer & Eccentric newspapers.
  - Chat with users across town or across the country.

To begin your On-Line exploration, call 313-591-0903 with your modem.
At the login prompt, type: new
At the key prompt, type: 7082

ON-LINE HOTLINE: 313-953-2266

- If you need help or have questions, call the On-Line Hotline at the number above.

THE Observer NEWSPAPERS

1995 General Excellence Award

Crowd greets Santa

BY RALPH R. ECHTINAW
STAFF WRITER

The Christmas tree lighting ceremony at Summit on the Park Thursday, Nov. 30, was so well attended that some parents were upset because the new community center was crowded with wall-to-wall people.

The Summit's 350-car parking lot was filled beyond capacity and vehicles were parked as far away as the Pheasant Run Golf Club clubhouse as more than 2,000 individuals crammed the hallway and banquet rooms.

In past years the township's tree lighting ceremonies have drawn 200-300 individuals, so officials were surprised to see so many turn out last week.

"No one in our organization anticipated that kind of turnout," said Canton Township Supervisor Tom Yack in a letter to the editor.

Still, the majority of the people seemed to enjoy themselves.

"This is exactly what the building was built for," said Canton Township Clerk Terry Bennett as she distributed programs. "I'm so pleased to see the excitement, the community and the youth."

"I think it's nice, I really do," said resident Kristy Engle, who brought her children, Tommy and Alyssa, and husband Tom along. "I expected to see this many people."

About half the crowd was comprised of children who helped themselves to cookies and hot chocolate before taking in a performance of the Senior Kitchen Band led by Bernice "Fun" Russian, Jingle the Elf (magician Doug Scheer) and Checker the Clown, who created balloon animals.

The kids also lined up to have their photographs made with retired Canton building inspector Al Adams, who played the part of Santa Claus.

Canton Township Parks and Recreation Division Recreation Supervisor Bob Dates emceed the event and gave away teddy bears to 2½-year-old Eric Madill, 1½-year-old Connor Greenfelder, 8-year-old Sonal Patal, 8-month-old Matthew Clemons, 10-year-old Kim Siedlaczek, 3-year-old Ryan Rockoz and 3-year-old Ronnie Richards III.

Yack presided over the lighting of the official township tree outside the Summit.

"I appreciate those who understood the (overcrowding) situation and reacted with patience and understanding," Yack wrote in his letter. "But to anyone with unhappy or upset children let me extend our apologies."



STAFF PHOTOS BY BILL BRESLER

Hello, there: *Santa greets Dustin, Kim and Joseph Fuoco.*

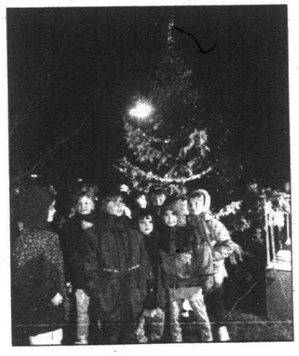

Scout Christmas: *Members of the Walker Elementary Junior Girl Scout Troop 204 turned out to see the lighting of the official Canton Township Christmas tree.*

Residents voice water concerns

BY RALPH R. ECHTINAW
STAFF WRITER

About 70 residents of Pilgrim Hills packed the Canton Township Board of Trustees meeting room Tuesday, Nov. 28, over a water controversy that split the 76-lot subdivision down the middle.

About 52 percent of the property owners have petitioned the township to create a special assessment district to extend Detroit water service to the subdivision.

However, opposition to the project was sufficiently intense to convince four of seven board members to vote against creating the special assessment district.

Canton Township Supervisor Tom Yack said that he won't vote to create such a special assessment district unless at least 60 percent of the residents favor the project. "I'd like to see more than just a simple majority," he said.

The project would have cost property owners $12,621 each, paid over 10 years.

Joining Yack in blocking the project were Clerk Terry Bennett and trustees Melissa McLaughlin and Phil LaJoy. Voting to establish the SAD were Treasurer Elaine Kirchgatter, trustees John Burdziak and Robert Shefferly.

Residents favoring the project said wells have gone dry and the water quality is poor.

"The people adjacent to us had to drill three wells before they found any water," said resident Chris McEvoy, who circulated the petition.

"The water is undrinkable," said resident Tom Donovan. "It's kind of scaring me to think I'm living in a house without water."

Resident Donna Keough said, "More and more of us are going to be experiencing problems with our wells."

"We didn't sign that petition because we like to throw away $13,000," said resident Don Trim. "We signed it because we need (water)."

Resident Tom Drummond opposed the project. Installation of a water line would cause the destruction of some trees on his property, he said. "People need to be sympathetic to the concerns of others who are on the opposite side of this issue."

Resident Mike Olin said the pro-water folks were using "scare tactics" to advance their cause. And the petitioning process "has been kind of Mickey Mouse."

Resident Cheryl Suppnick agreed. "That petition was not straightforward," she said. "I feel like I was taken advantage of. Neighbors manipulating neighbors doesn't turn me on."

Suppnick said she moved into Pilgrim Hills three years ago and "within months everything went out. We had water problems. We had septic problems, and it has cost us money." Still, she opposed the project. To her neighbors with water problems, she said, "I'm sorry, but that's your problem."

Resident Nadia Marks said she owns two lots and doesn't think it's fair that she would have to pay the special assessment for each lot. "I'll never get that money back if I sell that lot," she said.

Hunters successful

Deer hunters have been successful in the woods.

Mike Abbott of Canton bagged a 7 point buck on Nov. 5 in Lake County and Glen Heinrich, 15, of Canton got a 9 point buck on opening day in Presque Isle County. The deer was Heinrich's second. He bagged his first last year.

The Observer reports on the success of local hunters in its Buck Pole column. To report a hunting success, call us at (313) 459-2700. Ask for Jeff Counts, Kevin Brown or Bridget Moran.

School district to beef up graduation requirements

BY M.B. DILLON
STAFF WRITER

While school officials say funding isn't available to fully implement recommended stricter academic requirements for 1996-97, they're going ahead with changes at Plymouth-Canton Educational Park anyway.

To graduate, the class of 1999 will be required two take three, instead of two, years of math and science. Other changes are being made in the curriculum as well.

The impetus behind the stricter requirements is the high school proficiency test, a state standardized exam that debuts with high school juniors this year.

Tom Tattan, executive director for instruction, told the board that his department will report in the spring on the recommended curriculum changes for middle- and elementary-school students.

The school board has allocated $500,000 to purchase textbooks and make instructional changes for kindergarten to 12th grade next year.

"I must make you aware that the allocation will not provide for the instructional needs beyond the core academic program at the high school," Tattan told the school board. "The elective areas will once again not receive a district instruction budget allocation to support curriculum materials. In addition, the needs in computer equipment, software, and media center resources cannot be considered given the budget allocation."

Nevertheless, he said, the high school program recommendations "must be made at this time to set in motion the registration process for the 1996-97 school year."

Changes recommended by the high schools' Curriculum and Instruction Coordinating Council include: adding a fifth year of foreign language, in addition to advanced placement; replacing Biology II with Zoology; adding classes in botany, international business, advanced calculus and Japanese; and replacing Geometry A and B with Algeostat I and II. Algeostat incorporates algebra, geometry, and statistics.

It's being suggested that sections of advanced physical fitness/aerobics be added, and that power volleyball be separated into boys' and girls' sections.

More skills would be required for Swim/Fit students. In lifeguarding, the curriculum would be changed to conform with Red Cross certification and standards.

The class of 1999 will be required to earn four English credits; three social studies credits (one of which will be a Close-Up or civics class); three math credits and three science credits. Students will need a half-credit each in human relations, computer technology and health education. One physical education credit will be mandatory.

Students will choose four units from the following areas: business/technology; life management; fine and performing arts; foreign language; and health occupations. They'll be allotted two-and-a-half elective credits.

Students will be encouraged to take more than the required minimum of 22 credits.

Township covets school land

BY M.B. DILLON
STAFF WRITER

Under a plan that Canton Township would like the Plymouth-Canton Community Schools to adopt, the district would deed property it owns to allow the extension of Hanford Road to Canton Center Road.

Hanford currently ends halfway between Sheldon and Canton Center.

The school district owns 18 acres east of Canton Center and north of Ford Road that borders a subdivision. The parcel has 200 feet of frontage on Canton Center. If the school district deeded property permitting the extension of Hanford, it would give the schools northerly access to a road.

"(Canton Township Supervisor) Tom Yack spoke to me some time ago about the Hanford Road extension becoming a reality," said Superintendent Charles Little. "Right now, it's a field. Under the plan, it would become a collector road."

"Extending Hanford would allow the developer (of the existing subdivision) to obtain some additional lots," said school attorney Don Morgan. "It wouldn't be a 27-foot-wide subdivision street, but would have 86 feet of roadway depth."

Hanford would never become a main thoroughfare, officials said.

Whether or not the district builds a school on the property, the move would be advantageous, Morgan and Little said.

"If there is not a school there, you pick up the benefit of having much more frontage," and the property becomes much more salable, said Morgan. The area is zoned residential.

"If we decided to build a school, the extension would serve as an access area for a school," said Little. "Another advantage would be having a traffic light on that corner. That would be very advantageous for school buses and parents."

The school district would be giving up 1.5 acres for the road extension.

The remaining parcel would be large enough to accommodate an elementary or middle school.

The school board plans to decide the issue sometime in December. In the meantime, board members would like the answers to a few questions.

Board vice president Mark Horvath asked what the property's value would be worth with and without the road. He also asked for, an estimate as to what it would cost for the district to pave the road on its own.

Horvath also asked that residents in the area be informed of the proposal.

Board treasurer Michael Maloney asked whether the district could be liable for sewer or other assessments in the future.

Morgan said, "There won't be any future cost. The road costs will be borne by the developer. There will be no out-of-pocket expenses for the school district for storm water drainage or sidewalks."

THE UNIVERSITY OF MICHIGAN DEARBORN

Be Your Own Master.

New graduate degrees in automotive engineering and computing.

Just in time for automotive and electronic futures. Embark on your Automotive Engineering* education. Or work now on your MSE degree in Computer Engineering. Or get an MS degree in Computer and Information Science. Convenient? It will never be more convenient for you than it is now at the University of Michigan's Dearborn campus. You will be taught by academic professionals who can prepare you for a very bright and rewarding future. All graduate classes are conveniently scheduled for working professionals. That means you can go at night. Just place the call. We'll do the rest. Graduate degrees in Automotive Engineering and Computing. From U of M. Yes!

From U of M-Dearborn.

Three great choices for one great future!

MSE in Computer Engineering
215 Engineering Lab Building
(313) 593-5420

MS in Computer and Information Science
136 Engineering Lab Building
(313) 436-9145

MSE in Automotive Engineering
220 Engineering Lab Building
(313) 593-5117

*Automotive Engineering Program—a brand new degree program with several concentrations including automotive systems.

Winter term classes begin January 3. For general information on our other programs, call the Graduate Studies Office at (313) 593-1494. We're conveniently located at 4901 Evergreen Road, Dearborn, MI 48128-1491.

Improvements from page 1A

dump township trash if it had to pay ($550,000 in 1996). However, about $800,000 of that will be used to repay loans the township took out to pay for construction and outfitting of the new Summit on the Park community center.

The rest of the tentative projects are as follows:

In Heritage Park the township plans to spend $428,000 to pave the U-shaped parking lot off Proctor Road, add pathway lights, extend the walking paths and erect a storage building.

The storage building, said Canton Township Supervisor Tom Yack, would make it possible for the soccer and football associations to store their equipment near the fields they use. Currently, much of the equipment is stored in township hall.

Embellishments are also planned for a yet-unnamed, 30-acre park on the southwest corner of Sheldon and Palmer.

Here, township officials envision one softball diamond, four soccer fields, a hockey rink, a sand voleyball court, a paved basketball court, four tennis courts, a playground and five picnic areas for this park.

In Barchester Park, nestled in the Carriage Hills subdivision, $125,000 is tentatively scheduled to be spent. When finished, the park will include a paved parking lot, two soccer fields and a wood-chip path.

In Flodin Park, on Saltz east of Morton Taylor, the township hopes to spend $300,000, but not until 1998. When complete, the park should contain soccer fields, tennis courts, a softball diamond and a wood-chip path.

"We need more soccer fields, a lot of them," Yack said. "We have not added any in the last five years, and in fact have taken a few away."

Asked about the hockey aficionados who have clamored for a year-round skating facility, Yack said: "The hockey people have not organized themselves to show that they have some sort of depth and breadth in the community. They've got a ways to go to demonstrate — not just to us, but to the community — that there's a need for one or two sheets of ice."

Griffin Park on the east side of Canton Center and north of Cherry Hill is scheduled to be expanded in 1996. An eight-acre parcel at the corner of Canton Center and Cherry Hill has been purchased under condemnation law, but the purchase price has yet to be settled in court. It is likely to be somewhere between $200,000 and $700,000, Yack said, depending on the outcome of a forthcoming state Court of Appeals ruling.

A paved parking lot and landscaping improvements are planned for the south end of Griffin Park on the newly added property. The anticipated cost of everything is $250,000 over two years.

A community theater is tentatively scheduled to be built in 1997 for a cost of $2.5 million.

The township government also plans several road projects in 1996.

The big one is the continuance of Morton Taylor from Warren to Ford. Wayne County plans to build a two-lane paved road there for about $1.5 million in 1996, said Wayne County Director of Engineering Ed Siemert.

Yack said the township will kick in $250,000 for roadside landscaping along the new stretch of Morton Taylor. "We'll create another Sheldon Road with stockade fences unless we landscape as we do the road," he said.

Another $250,000 is budgeted for improvements to Proctor Road to accommodate the new fire station that will be built at Proctor and Canton Center.

Officials would also like to connect two stretches of Hanford Road between Canton Center and the Carriage Hills subdivision. The Plymouth-Canton schools and a developer would share the cost of this job if everyone can agree on how it should be done. The township's share of the cost is about $250,000.

School officials have discussed building an elementary or middle school on the property, but are undecided about whether to give up 15 acres of property for the project.

"If we decided to build a school, the extension (of Hanford) would serve as an access area for a school," said Superintendent Charles Little.

Man needs medical treatment after attack

Listed below *are some of the Canton police and emergency incidents reported recently.*

■ ARMED ROBBERY

A 22-year-old man was transported to Oakwood Healthcare Center in Canton after an unidentified man slashed him with a knife while he was at the Classy Chassis Car Wash on Canton Center Road, Nov. 25.

The man was ready to leave one of the car wash bays when three unidentified men approached him and demanded he give them his car keys and money.

The man got out of his car and reached into a coat pocket to get his money. One of the three men then pulled out a black hunting knife and slashed him, cutting his finger. With the help of a friend who was with him, the 22-year-old man fought the three attackers. The three men, described as 18-22 years of age, finally ran away.

■ CAR CRASH

A Canton man and his son were not injured when a Plymouth woman lost control of her car and crossed the center line on Warren Road, west of Ridge, Nov. 25.

LEGAL NOTICE
CHARTER TOWNSHIP OF PLYMOUTH
HOLIDAY HOURS
Collection of Taxes

PLEASE TAKE NOTICE THAT the Plymouth Township Treasurer's Office, in the Township Hall at 42350 Ann Arbor Road, will be open during the following schedule of hours to collect winter taxes during the Christmas and New Year's Holidays:

Taxpayers with summer deferments need separate checks for summer and winter tax payments.

The Township will be open for regular daily business on Monday, December 18, Tuesday, December 19, Wednesday, December 20, Thursday, December 21, as well as Tuesday, December 26, Wednesday, December 27 and Thursday, December 28.

The offices will be CLOSED on Friday, December 22, Monday, December 25, Friday, December 29 and Monday, January 1.

MARY A. BROOKS, Treasurer

Publish: December 4, 1995


Matrix HAIR-SKIN COSMETICS
ASK ABOUT HOLIDAY GIFT CERTIFICATES
AT OUR SALON PERMED HAIR IS SHINY, HEALTHY HAIR.
Whether it's fine or coarse. We carefully select the MATRIX ESSENTIALS ultra-conditioning perm that's exactly right for your hair type, history and desire look. Very curly? Loose and wavy? Gentle style support? We promise you'll get the look you want with the shine you love. Call today for your FREE Personalized Perm Design Consultation.
FREE HAIRCUT with any PERM
Starting at $40.00
New Customers / Select Stylists
With Ad. Expires 12-20-95
TANNING
10 Visits for $20
With Coupon. Reg $30.00
Expires 12-31-95
Experienced Designers Educated In The Latest Trends
FULL SERVICE SALON
City Looki Salons International
OPEN 7 DAYS · WALK INS WELCOME · MEN · WOMEN · CHILDREN
Coventry Commons
43355 Joy Road, CANTON
(313) 451-8250
Canton Corners
42517 Ford Rd., CANTON
(313) 981-7100

BREITLING
1884

CHRONOMAT
At a time when instruments unerringly cope with Mach 1 flight data, continued improvements to the mechanical chronograph simply underscore that there's more to time than technology. A movement's intricate beauty or a hand-polished case's lustrous gleam do put technological progress in a broader perspective.
Like the *Concord*, the world's first but surely not last supersonic transport, CHRONOMATS draw time and space ever closer with aesthetic excellence as well as outstanding technical performance.
INSTRUMENTS FOR PROFESSIONALS
MC MASTERCRAFT JEWELERS
DESIGNERS • MANUFACTURERS • DIAMOND IMPORTERS
LAUREL PARK PLACE • 6 Mile & I-275 • Livonia
(313) 464-3555

An allergist *can* be your best friend
?
Is your chronic cough a sign of asthma?
?
Is your chronic sinus problem a sign of underlying allergies?
!
See the medical specialist who treats asthma and allergies.
Feel better soon.
David H. Seaman, M.D.
Asthma and allergy treatment for all ages
313.453.2661
8578 Canton Center Road, Canton, MI 48187

We Give Mature Drivers, Home Owners And Mobile Home Owners Special Savings.
Our statistics show that mature drivers and home owners have fewer and less costly losses than other age groups. So it's only fair to charge you less for your insurance. Insure your home and car with us and save even more with our special multi-policy discounts.

LANGWORTHY-KENDALL
INSURANCE SINCE 1917
2732 S. NEWBURGH
WESTLAND, MI 48185
313-721-7200
Auto-Owners Insurance
Life Home Car Business
The No Problem People®

Discover marvelous merchandise, read Malls & Main Streets every Monday in your hometown newspaper

Christmas Gifts Come in All Sizes at Grandma's Loft!
Capture the Christmas of Yesterday... Today & wrap up "just the perfect gift" for your special someone at Grandma's Loft!
MEN'S NIGHT! Dec. 7 & 14 7-10pm
Holiday Priced $299.00
Model ET-115 33Wx17Dx50H
Fantastic at $229.00
Bentwood Entertainment Center
Spacious & beautiful, this oak entertainment center features a VCR shelf, 2 raised panel doors (plenty of storage), brass hardware & casters.
Regularly $399.00
"NEW" Narrow Profile Curio
This beautiful oak half curio has a mirrored back, three glass shelves, lighted interior, key lock and clawfeet. Medium or light finishes.
Regularly $329.00
14" & 20" Wooden Nut Crackers
These whimsical, handpainted wooden nut crackers come in assorted colors...and are probably the very best buy of this Holiday Season!
Large $11.99 Reg. $49.99
Small $5.99 Reg. $39.99
While supplies last!
Solid oak quilt rack is a great gift & a super price at $69.00 (Reg. $95.00). Why not add a warm, snuggly 100% natural cotton afghan. A variety of woven patterns that are perfect for those wintry nights by the fire!
Afghans Christmas Priced $11.99 Reg. $25.99
While supplies last!
Oak Quilt Rack and Afghans
Quilt Rack $69.00
*Ladies, if your husbands are missing don't be too concerned because they're shopping for your gift at Grandma's Loft during Men's Night! Help the men out & get exactly what you want by filling out the WISH LIST at your Grandma's Loft by December 7th!
Grandma's Loft
NOVI - Novi Town Center • Novi & Grand River Rds (Just S of I-96 interchange) • 344-1200
ROCHESTER HILLS - Hampton Village Centre • 852-7790 • Also Two Locations in Flint • Mon - Sat 10-9 & Sun 12-5

New Customer Special 30% OFF EVERYTHING With Ad (No Double Discounts)
NOW OPEN... Just In Time For The Holidays!
PARTYMAX "The Party People"
"YOUR PARTY SUPPLY WAREHOUSE!"
Full Line of Party Supplies for All Occasions:
• Christmas • New Years • Birthdays • Weddings • Showers • Over the Hill • Anniversaries • Baby Showers
Corporate Accounts Welcome
ALL CHRISTMAS DECORATIONS 1/2 OFF (ORNAMENTS, GARLANDS, LIGHTS, etc.)
• TABLEWARE, PAPER & PLASTIC to OVER 25 COLORS
• CREPE PAPER with MATCHING DECORATIONS
• BALLOONS • PARTY RENTALS • TABLES • CHAIRS
HOLIDAY OFFICE PARTY HEADQUARTERS
21572 Ecorse Rd. • Taylor
Taylor Commons
(313)382-5596
M-F 10-9 Sat 9-8 Sun 11-5
47725 Michigan Ave. • Canton
Between Beck & Denton
(313)487-8000
Mon-Sat 9-5

S'craft trustess make case for more state funds

BY BETH SUNDRLA JACHMAN
STAFF WRITER

Schoolcraft College trustees heard plenty of praise from legislators, but no promises of more money at a breakfast meeting Friday.

State Sen. Loren Bennett, state Sen. R. Robert Geake, Rep. Lyn Bankes, Rep. Thomas Kelly, Rep. Gerald Law and Rep. Deborah Whyman met with the trustees at Schoolcraft's Waterman Center.

Schoolcraft College President Richard McDowell pointed out that the college's budget has grown and the state's part has not kept up with the growth of the college.

The college hasn't gone for a tax hike since 1985 and doesn't plan to now, he said in explaining the financial picture, adding that keeping tuition hikes at or below the rate of inflation means about a dollar and a half raise in the college's tuition.

Bankes, R-Redford Township, enumerated the college's strong points, saying Schoolcraft College is the "most outstanding community college in the state of Michigan."

"You're being penalized by the state because you're so creative," she said, with a laugh. "I don't think we have a lot to offer you."

"We do very well and, yes, much better than our peer colleges," McDowell said. "It's nice when people from the state say 'call Schoolcraft College; they know how to do it.'"

"You'll never give money to Schoolcraft that goes to a bad program," Trustee Mary Breen told the legislators.

Bennett, R-Canton Township, said his first bill, the tuition tax credit, probably irritated the educational community, because the only colleges and universities eligible are those that keep tuition at or below the rate of inflation.

He pointed out that not all colleges and universities are handling money as well as Schoolcraft. For example, the president of the University of Michigan makes around $240,000 a year, while the governor of Michigan makes $130,000, Bennett said.

"There seems to be something out of whack there," he said.

The administration of most universities is extremely bloated, the salaries are extremely bloated, and some of the administrators have not put in a full day's work in years, he said.

Every time tuition is raised it becomes harder for people to better themselves, he said.

Geake, R-Northville, told Bennett that the section of Bennett's bill that only allowed a tuition tax credit if the college stayed within the rate of inflation was struck down by the Appropriations Committee Thursday.

But Bennett said he would not oppose it on those grounds. "I always celebrate a tax cut," he said. But he said he's worried that the value of that amount in 15 years will be worth much less than if held to the consumer price index.

Keeping tuition down would be a far greater value, he said.

Law, R-Plymouth, said part of the problem at the major universities is the statewide election of trustees at those schools. Schoolcraft's board is elected locally.

When dealing with community colleges, it's about programs, while at major universities, it's about football, he said.

When the state passes caps on tuition, community college boards take a hard look, while major university boards say, "who cares," Law said.

The question becomes, should major universities get in line or should community colleges get out of line, McDowell said, of the college keeping tuition hikes within the rate of inflation.

Schoolcraft Trustee Brian Broderick asked how trustees could change the mind-set that Schoolcraft is doing such a good job it should be penalized.

Geake suggested the thing community college trustees could do is promote the idea the state doesn't need new jails. He pointed out that the prison population is nearing 40,000 and that the college is competing with corrections for funding.

McDowell said the college's budget is $35 million with property taxes providing 40 percent, tuition and fees 32.5 percent, state appropriations 26.4 percent, and other sources 1 percent.

In response to McDowell's statement that the college is debt free, Rep. Tom Kelly, D-Wayne, sparked laughter when he said, "That's totally un-American."

But he said the college "does a marvelous job and you ought to be commended."

Dentistry in the 90s
by Herbert M. Gardner, D.D.S. & Martha P. Zinderman, R.N., D.D.S
HALF THE CAVITIES OF YESTERDAY
Those old enough to remember the "Look Ma, no cavities!" television commercials of the 1960s should not be surprised if that advertising campaign were revived today. The fact is that half the number of cavities are appearing in the mouths of today's patients as were found in those patients of three decades ago. In 1990, the latest year for which statistics have been compiled, a survey of 4,206 dentists in private practice showed Americans received (per capita) half the number of fillings they required in 1959-even though they were four times as likely to visit the dentist. According to the American Dental Association, the primary reasons for today's lower tooth decay rates are fluorides in the drinking water, topical fluoride treatments, and regular checkups.
LIVONIA VILLAGE DENTAL
19171 MERRIMAN • LIVONIA
(810) 478-2110
P.S. As a result of fluoridation, half of today's schoolchildren have never had a cavity, versus 28% decay-free schoolchildren 20 years ago.


DARY REES COLLECTION AND PERSONAL APPEARANCE
Thursday, December 7
4 pm - 8 pm, Livonia
Friday, December 8
10 am - 2 pm, Rochester
4 pm - 8 pm, Birmingham
Dary Rees is an artist with a unique approach to what is practical. She combines her special sense of fun with function to create table and giftware with a sense of humor. Meet the designer and see the collection.
Jacobson's
HOLIDAY HOURS
LAUREL PARK PLACE • NEWBURGH AND SIX MILE
LIVONIA PHONE: 591-7696 • FAX: 591-0227
GREAT OAKS MALL • ROCHESTER PHONE: 651-6000 • FAX: 651-7473
336 W. MAPLE RD. • BIRMINGHAM PHONE: 644-6900 • FAX: 645-8067

Join our Blizzard of Bucks
For The American Cancer Society
Come in and cut out a paper snowflake and we'll hang it in our window.
And...if you give us $1.00, we'll match your dollar and donate these "Blizzard Bucks" to the American Cancer Society.
Who knows...you may even win a prize!
LET IT SNOW, LET IT SNOW!
Blizzard Days Nov. 20 - Dec. 18
THE TRAVEL DESK
271 Inkster Road • Garden City • (313) 261-1177

Santa Says... for Sensual Oils & Lotions/Holiday Fun
CHRISTIE'S
GUARANTEED GIGGLES
8 Mile at Grand River • Farmington Hills
(810) 477-8500
The NEWEST-FUNNEST GIFT NOVELTY Store in Town!

Her Christmas Wish . . . Fur . . . A Dittrich Fur
Dittrich Furs
Holiday Reductions On Every Fur
Leather Jacket with Fur Trim Christmas Special $247
Until Christmas: 20% Down and no payments 'til February
Dittrich's Own Instant Financing
For 103 Christmases The Dittrich Family Has Been Helping Santa Say "Merry Christmas"
RICH FURS Dittrich Since 1893
Monday-Saturday 10-6
Bloomfield Hills: Thursday & Friday til 8:30
Open Sunday, December 10th & 17th Noon - 5 p.m.
Christmas Eve Noon-6 p.m.
Detroit (313) 873-8300 7373 Third Ave
Bloomfield Hills (810) 642-3000 1515 N. Woodward Ave.
Furs labeled to show country of origin

Your Christmas Store
Over 50 different styles of natural looking trees
Fantastic selection of indoor and outdoor lights
Hundreds of tree trimmings in a variety of themes
Fontanini nativity sets and Department 56 villages
Variety of Beautiful Wreaths and Garlands
Unique gifts for the whole family
CORNWELL Christmas World
874 W. Ann Arbor Road
PLYMOUTH
(313) 459-7410
Check for our In Store Specials
Hours:
Mon., Thurs., Fri. 10-8
Tues. & Sat. 10-6
Sun. 12-5; Closed Wed.

Expert to discuss financial topics

Phyllis Wordhouse, of Wordhouse Financial Planning & Education, will speak at the Canton Chamber of Commerce member luncheon at noon Wednesday, Dec. 6, at the Summit on the Park community center, 14000 Summit Parkway.

She will explain how to control who spends your tax dollars and enjoy the interest earned by your charitable donation.

Reservations must be made by Monday, Dec. 4, by calling the chamber, 453-4040.

Dog licenses

Canton residents are reminded that 1996 dog licenses are now available in the township clerk's office in the township hall, 1150 S. Canton Center Road.

The cost of each license is $5 through March 31, 1996, but after that date the licenses are delinquent and the charge is increased to $10.

Proof of a current rabies vaccination is required to obtain a license. The licenses also are available by mail. For more information, call the clerk's office, 397-5365.

All dogs 6 months and older must be licensed. Residents are allowed to house only three dogs over the age of six months on their property unless the property is more than two acres and a kennel license is obtained.

Program extended

Canton Waste Recycling has extended its composting pickup services through the week of Dec. 10-14. The program will resume in the spring.

Residents are reminded that they cannot use plastic bags for yard materials, including grass clippings. The compost must be placed in a 30-gallon brown paper compost bag or a 30-gallon reusable container marked "compost."

The final Canton Clean Up weekend will be 10 a.m.-4 p.m. Dec. 8, and 8 a.m.-noon Dec. 9. For more information call CWR, 397-5801.

Doll show

The public is invited to a doll and doll house miniatures show and sale 11 a.m.-3 p.m. Sunday, Dec. 10, at the Plymouth Cultural Center, 525 Farmer, Plymouth. Admission is $3 for adults, $1 for kids under 12.

Thinking About A New Look For The Holidays?

Try Computerized Hairstyling!!!

In as little as 10 minutes, you can yourself on video with up to 24 new hairstyles & colors BEFORE you see your hairdresser!

YOU KEEP THE VIDEO!

12 Styles on Video + 1 color Photo - $24.95
24 Styles on video + 2 Color Photo - $29.95

Coming to These Locations Near You - Call Today to Book Your Appointment.

THURS., DEC. 7 THRU SAT., DEC. 9
Mane Image in Livonia
Located at the South side of Wonderland Shopping Mall at Plymouth Rd. & Middlebelt
(313) 261-4130

MON., DEC. 11 - "GRAND OPENING"
Salon M.J. in Plymouth
42303 E. Ann Arbor Road in The P.M.C. Center
(313) 453-0900

Gift Certificates Available Call 393-5032

Donations to Christmas Cheer Club are lagging

We need your help to make Christmas special for some needy kids and families.

So far, donations to our Plymouth and Canton Observer Christmas Cheer Club are lagging behind the pace set in previous years.

We started collecting your kind donations of toys and food on Friday. And by 3 p.m. Friday, we'd received donations from 31 people and one organization.

Those contributing to the Cheer Club between Tuesday and early Friday were:

- Roger and Charyle Schlee of Canton.
- Tom and Ruth Knotts of Plymouth.
- Adeline Litobar of Plymouth Township.
- Frances Rudd of Plymouth Township and
- two anonymous donors.

Since the Observer's Christmas Cheer Club started five years ago, we've collected donations from about 200 generous donors each year.

To join the Christmas Cheer Club, just bring in a donation of canned or boxed food, or a new, unwrapped toy. When you come in, we like to ask that you give us your names — so we can print them in the paper.

On Dec. 14, the Salvation Army will pick up donated items, for distribution to kids.

Our office is open from 9 a.m. to 5 p.m. weekdays, at 744 Wing St. in downtown Plymouth. If you have any questions, call us at 459-2700 and ask for Kevin Brown or Jeff Counts.

Thanks — and Merry Christmas!

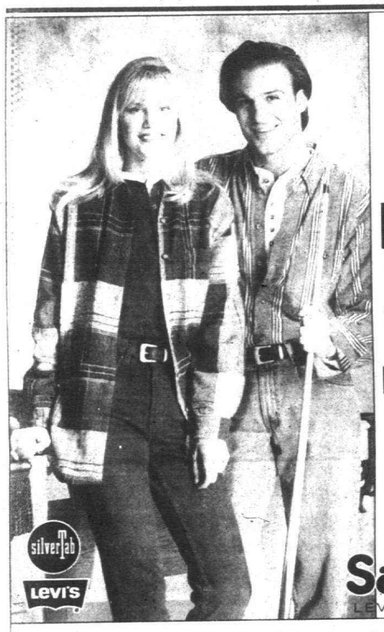

Levi's Sale

$7-$11 OFF ALL LEVI'S JEANS

FOR HIM & HER
21.99-43.99

SILVERTAB • RED TAB • ORANGE TAB
501 • 505 • 550 • 560 • 565 • 555 • 512 • 517 • 540
664 • 912 • 950 • And More!
Sizes 27-42 Junior & Misses Reg. $29-$55

All Fashion Tops 20% Off

New Fashion Fleece, Knit & Woven Tops, Flannels, Sweaters, T-Shirts And More!
LEVI S • CHAMPION • BONGO • NIKE • KRAZY KAT
UNION BAY • RICKI • TOMMY G • VISION 1
DOUBLE IMPACT • SANTANA • PUNCH • ROTTERY
CONCRETE • DOCKERS • GUESS KNITS
SHAH SAFARI • AND MORE!

Lay-away. Gift Certificates, too!

More Choices. Levi's More Savings.

Sagebrush LEVI'S HEADQUARTERS

Ypsilanti - 3815 Carpenter Road next to Meijer Canton - Next to Meijer on Ford Road at Canton Center

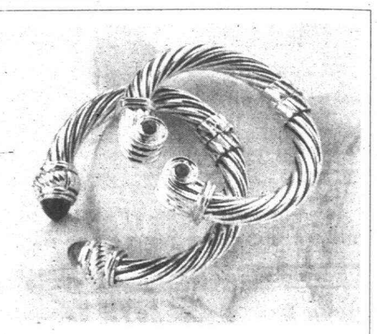

STERLING SILVER WITH 14KT GOLD ACCENTS AND COLORED GEMSTONES. A FASHION STATEMENT THAT BLENDS THE ROMANCE OF YESTERDAY WITH THE FASHION OF TODAY.
FROM $95.00

MASTERCRAFT JEWELERS
DESIGNERS • MANUFACTURERS • DIAMOND IMPORTERS
G.I.A. Certified Diamonds Available
LAUREL PARK PLACE MALL
6 Mile & I-275 • Livonia
(313) 464-3555

Univ of Michigan
DEPRESSION STUDY
SUBJECTS NEEDED!

Mothers and their teenage daughters (15-20) are invited to participate in a paid study on depression and relationships. Mothers with and without depression (sadness, low self-esteem, poor sleep, low energy) for much of daughter's lifetime are needed.

Call 936-4960

Featuring Catered Living in Studio Apartments



- Breakfast, Lunch, Dinner
- Laundry
- Daily Housekeeping
- Your Choice of Home Health Care

Plus...
- One Story Community
- Major Utilities Included
- Scheduled Transportation
- Affordability
- Friends Just Down The Hall

SPECIAL MOVE-IN ALLOWANCE
One Bedroom Apartments Also Available

Grand River Village OF FARMINGTON HILLS

RETIREMENT LIVING AT ITS FINEST
810-476-7478

36550 Grand River
Farmington Hills
Between Halsted & Drake

HOURS:
Mon.-Fri. 8:30-5:00
Saturday 9-5
Sunday 12-5

Please clip and mail to Grand River Village
Grand River Village
36550 Grand River Ave.
Farmington Hills, MI 48335
YES! Please send me a FREE brochure
PLEASE CALL (810) 476-7478
Name(s) _____
Address _____
City _____ State _____ Zip _____
Phone ( ) _____

SMOKERS EXPRESS
Many, Many More Savings! Too Many To List!
45156 Ford Rd. • Total Plaza • Canton
(Between Sheldon & Canton Center / Across from Meijers)
"We Are Smoker Friendly"

FRESH PRODUCTS DISCOUNT PRICES

FREE LIGHTER
With Purchase & With Coupon

CAMELS Assorted Flavors $17.89 Per Carton • Plus TFtx Excludes Non Filter Camels	G.P.C. Limited Flavors $15.39 Assorted Flavors • Plus Tax	WINSTONS Assorted Flavors $17.89 Per Carton • Plus Tax
Monarch Assorted Flavors $14.39 Per Carton • Plus Tax	Dorals Assorted Flavors $14.39 Per Carton • Plus Tax	Kingsport Assorted Flavors $13.79 Per Carton • Plus Tax
Marlboro Assorted Flavors $17.89 Per Carton • Plus Tax	Basic Assorted Flavors $14.39 Per Carton • Plus Tax	Best Choice Assorted Flavors $14.05 Per Carton • Plus Tax

45156 Ford Rd. • Total Plaza • Canton
(between Sheldon & Canton Center/ Across from Meijers)
We Carry Imported Cigars • Instant Lottery Tickets • Magazines
We Accept All Manufacturers Coupons
Surgeon General Warning: Cigarette smoke contains carbon monoxide.
459-7270
While Supplies Last • Good Thru Dec. 11, 1995
Must be 18 Years or Older • Coupon Items Not Sold To Dealers
Hours: Mon.-Fri. 9a.m.-7p.m., Sat. 9a.m.-5p.m., Sun. Closed

Bennett's testing bill heads to House

Capitol capsules:

The Michigan Senate has passed and sent to the House Sen. Loren Bennett's controversial bill encouraging businesses to do their own environmental testing and cleanups, protected by exemptions from the Freedom of Information Act.

Bennett, R-Canton, said his Senate Bill 728 provides incentives for regulated industries to self-police and do cleanups. State and federal governments lack the manpower to police all businesses. The result is that a company finding a spill and reporting it, as required by law, is penalized.

"Industry has adopted a 'what I don't know won't hurt me' attitude, but this bill can change that," said Bennett, chair of the Senate Natural Resources Committee.

Sen. Alma Wheeler Smith, D-Salem, lost her amendment to remove immunity from criminal prosecution. "A crime is a crime, whether the state catches you at it or you turn yourself in. Should we pass a law that tells burglars they're immune from prosecution if they'll just turn themselves in? Of course not," said Smith.

Sen. Ken DeBeaussaert, D-Macomb County, lost his amendment to protect employees under the state's Whistleblowers' Protection Act, which prevents companies from retaliating against employees who report suspected violations of the law. "Under this bill," he said, "that person (whistleblower) could be prosecuted and fined up to $25,000 if the violations were discovered by an audit the company had done. That's ludicrous. We're rewarding the wrongdoer."

The Michigan Environmental Council denounced the bill. "They (polluters) can lawfully claim secrecy under this bill if they hire a consultant and move some contaminated dirt around," said Dave Dempsey, MEC policy director. "Openness, not secrecy, promotes cleanup."

Refer to Senate Bill 728 when writing to your state representative, State Capitol, Lansing 48909.

Racket bill OK'd

An anti-racketeering bill by Rep. Frank Fitzgerald, R-Grand Ledge, has been signed into law by Gov. John Engler, who said it will "give law enforcement officials a vital tool in prosecuting drug kingpins and organized crime activities."

House Bill 4376 creates a 20-year felony for racketeering, a crime committed by setting up an

See TESTING BILL, 12A

SC group hosts Santa breakfast

Schoolcraft College's student honor society, Phi Theta Kappa, will host breakfast with Santa from 10 a.m. to noon Saturday, Dec. 16.

Tickets are by pre-sale only. Reservations are required. Call (313) 462-4422.

KISS BAD BREATH GOOD-BYE
End the embarrassment.
Bad breath IS curable!
CALL:
The Fresh Breath Centre of Michigan
313-453-6320

Santa Says...
for
Sexy Lingerie/Stocking Stuffers
CHRISTIE'S
GUARANTEED GIGGLES
8 Mile at Grand River • Farmington Hills
(810) 477-8500
The NEWEST-FUNNEST GIFT NOVELTY Store in Town!

Bring A Toy For "Toys for Tots" to
Country Elegance
37587 Five Mile Rd. at Newburgh
Livonia, MI 48154 • (313) 953-9687
And receive 10% off your purchase (Limit $50.00 purchase). Together we can make a child's Christmas happy. We have quality gifts & accessories to make your holiday Gift Giving easy.
• Boyd's Bears & Friends" • Camille Beckman • Pat Richter Prints
• Pine Baroness Dolls • Furniture & Accent Pieces • Collectibles
Mon. - Fri. 10:00-8:00 • Sat. 10:00-6:00 • Sun. 12:00-5:00

DENTISTRY WITHOUT FEAR!
"TWILIGHT SLEEP"
INTRAVENOUS SEDATION
LIVONIA VILLAGE DENTAL ASSOCIATES
MARTHA ZINDERMAN, RN, DDS
(810) 478-2110

HOLIDAY SALE—SAVE OVER 35%
Limited Appointments! Call Today!
Great Feeling Perm and Fabulaxer Relaxer
$36.99 Reg. $60
Includes shampoo, cut & style.
Selected stylists. Long hair additional. No double discounts.



WARREN 751-7500
NORTHLAND MALL 569-9050
MT. CLEMENS 791-2000
PONTIAC 682-4940
SOUTHFIELD 423-8555
LIVONIA 422-3991
Montgomery Ward Hairstylists

Handcrafters ARTS & CRAFTS SHOW
December 8, 9, &10, 1995
Friday 9-9, Saturday 9-5, Sunday 11-5
NORTHVILLE RECREATION CENTER
303 W. Main, Northville
Admission $2.00 • Lunch Available
No Baby Strollers, Please
Promoters: Sue Smith • Molly Pemberton
P.O. Box 87444 • Canton, MI 48187 • (313) 459-0050

Announcing
The Return Of A Respected Physician To Your Community
Garden City Professional Group is pleased to announce the return of
Lester Burkow, D.O., Family Practice
New patients welcome.

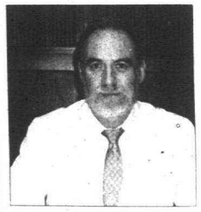

Dr. Burkow specializes in all phases of Family Medicine, including Women's Care.
For Appointment, Call: (313) 421-7474
30730 Ford Road, Garden City, MI

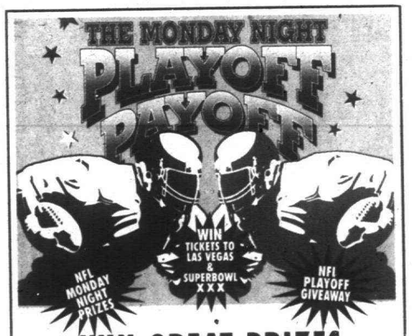

WIN GREAT PRIZES WEEKLY, MONTHLY, PLUS A GRAND PRIZE TRIP TO SUPERBOWL XXX!

WINNING IS EASY
CASINO WINDSOR'S MONDAY NIGHT PLAYOFF PAYOFF lets you win exciting and valuable prizes.
- A weekly random draw for $250 cash, a Detroit Lions jersey, an autographed Lions football with Lions game tickets for 2, and a $100 Casino Windsor gift certificate.
- Monthly random draws for playoff game trips, three in total.
- One grand prize random draw for a trip for two to Superbowl XXX!

Winners of the weekly draws progress to the monthly draws; weekly and monthly winners progress to the grand prize draw.

HOW TO ENTER:
VISIT CASINO WINDSOR any Monday night between October 23 and December 18, 1995. Just complete an entry ballot and drop into appropriate ballot box after 6:00pm but before the beginning of the third quarter. No purchase necessary. Must be present to win weekly prizes. Must be 19 years of age or older to enter. Winners must first correctly answer a skill testing question. Full contest rules available at Casino Windsor or by contacting Casino Marketing at 1-800-991-7777.

CASINO WINDSOR ONTARIO • CANADA



Oakland Community College . . .Your Future Connection

- Five Convenient Campus Sites
- Affordable Tuition - $46 per Credit Hour for District Residents
- No Application Fees
- Small Classes, a Faculty that Specializes in Teaching
- Professional Counseling & Financial Aid Services at each Campus
- University Transfer Programs in the Liberal Arts, Science and Business
- More than 90 Certificate and Career Programs in High-Demand Professions
- 3,000 Classes from Which to Choose this Winter

Winter Semester

Touch*Tone Registration
December 4 - 14
Weekdays ..... 7 a.m. - 9 p.m.
Saturday ..... 9 a.m. - 5 p.m.

Final Registration
Walk-in or Touch*Tone
January 3 & 4 ..... 9 a.m. - 8 p.m.
January 5 ..... 9 a.m. - 4 p.m.

See official course schedule for further details.

Classes begin Monday, January 8

Admitted & Returning Students:
Enroll by phone - Touch*Tone registration:
December 4 through December 14

Walk-in Registration Sites:
Auburn Hills, Highland Lakes, Orchard Ridge and Royal Oak Campuses (register at Royal Oak for Southfield Campus classes)

For an application, winter schedule, and further information call OCC Admissions at (810) 540-1549.

Note: OCC will be closed Dec. 25 – Jan. 2

OAKLAND COMMUNITY COLLEGE

OCC is an affirmative action/equal opportunity institution.

THE LARGEST SELECTION OF SKATES ANYWHERE! OVER 150,000 PAIRS CHAINWIDE!*

THE SPORTS AUTHORITY®



SPECIAL PURCHASE 24.98
HEAD STRONG ADULT MULTI SPORT HELMET AND SPORT GLASS COMBO
HEAD STRONG HELMETS

YOUR IN-LINE SKATE AUTHORITY!



SPECIAL PURCHASE 99.98
K2 EXTREME Z MEN'S OR LADIES' IN-LINE SKATES
Precision lacing system. 70mm x 82A spoked wheels. TWIN CAM ABEC-1 bearings.

SPECIAL PURCHASE 119.98
K2 EXTREME FLIGHT MEN'S IN-LINE SKATES
72mm x 82A hyper wheels. TWIN CAM ABEC-1 bearings.

SPECIAL PURCHASE 149.98
K2 POWER EXTREME ADULT IN-LINE SKATES
76mm x 78A hyper wheels. TWIN CAM ABEC-1 bearings. patented six-position hexagonal rocketing system.

SUPER VALUE! HURRY IN!



SUPER VALUE! 79.96
Rollerblade.
ROLLERBLADE MICROBLADE YOUTH IN-LINE SKATES
64mm x 78A wheels. shielded bearings. adjustable brake. delrin 2 two outside brakes.

SUPER VALUE! 99.96
Rollerblade.
ROLLERBLADE SPIRITBLADE ADULT IN-LINE SKATES
70mm x 85A spoked nylon core wheels. precision bearings. graduated brake pad.

SUPER VALUE! 139.96
Rollerblade.
ROLLERBLADE SPIRITBLADE ABT ADULT IN-LINE SKATES
70mm x 82A spoked wheels. ABEC-1 bearings. ABT brake technology.

SUPER VALUE! 169.96
Rollerblade.
ROLLERBLADE BRAVOBLADE GL ADULT IN-LINE SKATES
Foam padded liner. 70mm x 82A open spoked wheels. ABEC-1 bearings. ABT brake technology.

SUPER VALUE! 39.96
RollerDerby
ROLLER DERBY CHARGER YOUTH IN-LINE SKATES
Mag core ¾ rebound wheel. sealed 608 bearings.

SUPER VALUE! 49.96
RollerDerby
ROLLER DERBY PHANTOM ADULT IN-LINE SKATES
70mm mag core wheels. sealed 608ZB bearings. great all-purpose skate.

SUPER VALUE! 69.96
RollerDerby
ROLLER DERBY "THE RAIL" ADULT IN-LINE SKATES
70mm urethane wheels. semi-precision bearings.

SUPER VALUE! 149.96
RollerDerby
ROLLER DERBY BX5000 ADULT IN-LINE SKATES
80mm Team Labeda wheels. deluxe padded EVA liner.

PROTECTIVE | WHEELS | BEARINGS | ACCESSORIES

Rollerblade.
SKATE TOTE 5.96
STANDARD WRIST GUARD 19.96
SMALL DUFFLE BAG 19.96
BLADE LID 49.96
TRI-PACK PROTECTIVE GEAR 49.96

LABEDA
LABEDA SLAP SHOT HOCKEY 78 MM, 4PK 19.96
LABEDA ICE LITES 72 MM, 4PK 19.96
LABEDA BAD BOYZ 72 MM, 4PK 19.96
LABEDA YOUNG GUNS 76 MM, 4PK 24.96
LABEDA TEAM RACING WHEELS 80MM, 4PK 26.96

GRIZZLY GEAR
GRIZZLY GEAR GOLD 'N' BEARINGS 9.96
GRIZZLY GEAR BEARD 'N' RACER GRIND PLATES 9.96
GRIZZLY GEAR BEAST BULLET PROOF GRIND PLATES 13.96
GRIZZLY GEAR GOLD 'N' BEARINGS 14.96
GRIZZLY GEAR CITRUS BEARINGS 15.96

IN-LINE ACCESSORIES
IN-LINE BY SKI LIFT SKATE HANDLE 2.96
IN-LINE BY SKI LIFT SKATE POCKET 4.96
IN-LINE BY SKI LIFT SKATE NECK WALLET 5.96
IN-LINE BY SKI LIFT SKATE STRAP 5.96
ROLLER LITES 6.96

THE SPORTS AUTHORITY PRICE GUARANTEE
The Sports Authority's PRICE GUARANTEE ...means just that! If you ever find a lower competitor's price, we'll match it! Hassle Free!

WATERFORD 277 Summit Dr. (in Summit Crossings) (313) 738-5025
MADISON HEIGHTS John R Rd. (south of 14 mile Rd.) (810) 589-0133
LIVONIA Plymouth Road (west of Middlebelt) (313) 522-2750
NOW OPEN TAYLOR I-75 & Eureka Rd. St. (313) 374-9505 MON-SAT 10AM-9PM SUN 10AM-6PM
CLINTON TOWNSHIP Gratiot Avenue and Quinn (14 1/2 Mile Road) (313) 791-8400
UTICA M-59(Hall Road) and M-53 (313) 254-8850
DEARBORN Corner of Ford Rd. and Southfield just N. of Fairlane Town Cntr. (313) 336-0025

STORE HOURS MON-FRI 10AM-9PM SAT 9AM-9PM SUN 10AM-6PM

REGISTER TO WIN A TRIP FROM ATHENS TO ATLANTA For The 1996 Summer Olympics. THE SPORTS AUTHORITY Champion

*THE SPORTS AUTHORITY HAS OVER 120 STORES IN 26 STATES.

YOUR LOW PRICE SPORTS HEADQUARTERS

Chrysler to award arts grants

Well-managed artistic and cultural organizations in southeast Michigan are eligible to share in 75 one-time grants between $10,000 and $50,000 from the Chrysler Corporation Fund.

Arthur C. (Bud) Liebler, president of the fund, said $5 million will be distributed to a broad range of artistic and cultural organizations in Wayne, Oakland, Macomb and Washtenaw counties, in part through a competitive application process.

"This is one meaningful way we can give something back to the communities that make our business and our success possible," Liebler said.

The new program represents the second major initiative for the arts in southeast Michigan sponsored by the Chrysler Fund, the charitable arm of the automaker.

"In 1994 we distributed more than $4.3 million in general operating grants to 20 arts and cultural organizations in the metro Detroit area," said Liebler. "We planned last year's contribution as a one-time initiative, but it was so important to the organizations involved, and there are so many other truly deserving organizations in the metropolitan area, that we decided to do it again."

The new grant program is designed to provide a one-time funding mechanism to assist eligible cultural organizations in identifying and prioritizing their greatest needs while developing plans and proposals that help stabilize or expand their ability to serve their communities.

"Many of these organizations continue to be affected by major funding cutbacks from government sources," he said. "Unfortunately, they then find it difficult to restructure and implement necessary changes when faced with drastic cuts or increased demands on the staff.

"While we can't replace all the reduced government funding, we hope these contributions will help them to continue their good works and to grow."

Request for Proposals (RFP) packages were mailed to more than 400 artistic and cultural organizations in southeast Michigan. Completed proposals for the special grants are due by Dec. 20. Award recipients will be announced by March 1996.

Interested 501(c)(3) organizations may contact the Chrysler Fund office at (313) 956-5194 for application information.

Sen. Bennett to host cable show

State Sen. Loren Bennett will air a new show on local cable channels.

"People and Policy, A Common Sense Agenda with State Senator Loren Bennett," will feature legislative and public policy issues under discussion at the state capital.

"I hope to not only keep constituents more informed, but to also get them more involved in the issues that affect our daily lives," Bennett, R-Canton Township, said in a press release. "Too many citizens feel victimized by government and helpless to change it, but group apathy will get us nowhere. I hope by involving constituents in this forum, others who view the show will come to realize it really is people who shape policy and not the other way around. Common sense can prevail over bureaucracy if we insist on it."

Local viewing channels and times are:

■ Canton Township — Channel 15, 7:30 p.m. Thursdays;

■ Westland — Channel 11, 8:30 a.m. Tuesdays.

"We have actually been on the air for a while in some areas," Bennett said, "but we have a more comprehensive schedule now. I encourage people to tune in and to participate."

To make suggestions or comments on the show, call (517) 373-7350 or write to Sen. Loren Bennett, P.O. Box 30036, Lansing MI 48909. The Internet address is SenL.Bennett@Senate.State.MI.US.

IN NEED OF A NEW FURNACE LENNOX
FREE ESTIMATES
525-1930
UNITED TEMPERATURE
8919 Middlebelt · Livonia



Santa Says... for Unique Holiday Gifts
CHRISTIE'S
GUARANTEED GIGGLES
8 Mile at Grand River • Farmington Hills
(810) 477-8500
The NEWEST-FUNNEST GIFT NOVELTY Store in Town!

Use your lungs while you still have them.



Don't put up with second-hand smoke in your workplace. Find out your rights and speak out for your health.

Pick up the phone and call your city and county officials, union rep or your elected officials to express your concern about second-hand smoke and your desire for clean air policies. For more information, call

1-800-537-5666.

MICHIGAN DEPARTMENT OF PUBLIC HEALTH

The Doctor is in... your neighborhood

No matter where you live in Southeastern Michigan, chances are there's an Oakwood physician right in your neighborhood. A physician who understands you like a neighbor because he or she is part of your community.

Oakwood physicians can provide you with complete family healthcare. We offer everything from special services for children, to adult treatment including complete physical exams, check-ups, health screenings and other related care.

The Oakwood Healthcare System includes over 1,100 physicians covering all specialties. They have access to seven Oakwood hospitals and more than 30 medical centers. Which surely includes your neighborhood.

For the name of a physician, or more information on the nearest Oakwood Healthcare Center, call 1-800-543-WELL.

Committed to your health.

Oakwood Healthcare System



Hoppy Holiday SALE



Frogs love Christmas, too...

and Kermit the Frog* is no exception. Kermit™ plush dolls are dressed in their festive best and ready to come home with you . . . for $12.49 with any $30 purchase! Exclusively at Kohl's. While supplies last. Regularly $24.99 without purchase.

©Henson. 1995. Jim Henson's MUPPETS, MUPPET, KERMIT, KERMIT THE FROG and character names and likenesses are trademarks of Jim Henson Productions, Inc.

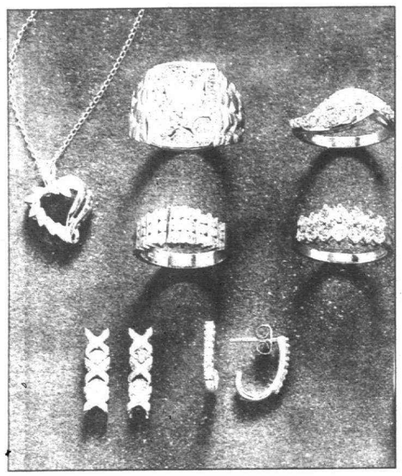

save 50-60%
All 14k Gold, Diamonds & Gemstones
Choose from an exciting selection of beautiful rings, earrings, pendants and more. Reg. 24.99-2,500.00, **sale 10.99-999.99**

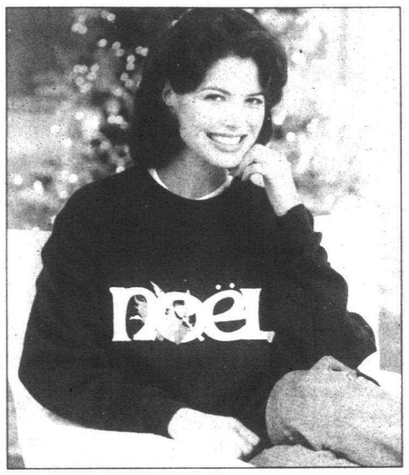

sale 24.99
Misses' Fleece Tops
Includes appliqued with embroidery and screen-printed styles in fun holiday motifs. Reg. 29.99

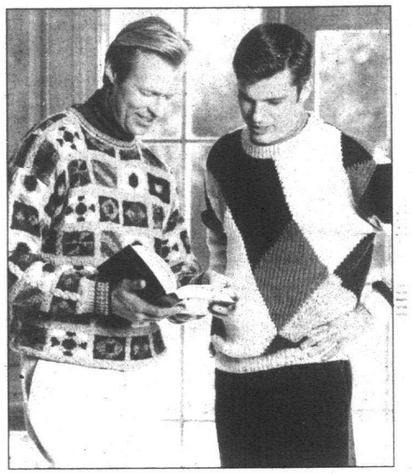

save 30%
Entire Stock of Men's Sweaters
Most in sizes S, M, L, XL, XXL, LT, XLT. $28-$65, **sale 19.60-45.50**
Croft & Barrow® turtlenecks & mock necks, sale 9.99

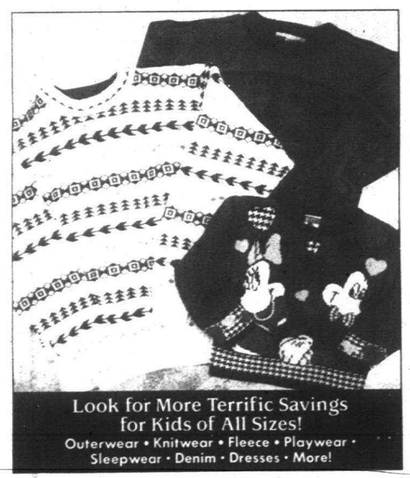





save 50%
Girls' 4-14 & Boys' 4-20 Selected Sweaters
Colorful novelty styles. Reg. 14.99-28.99, sale 7.49-14.49
33-35% off girls' 4-6x & boys' 4-7 sweaters, **sale 9.74-16.74**

save 20-30%
Entire Stock of Toys
Featuring LEGO® building sets. Choose from a wide variety of other toys. Reg. .99-119.99, **sale .79-95.99**

save 33%
Entire Stock of St. Nicholas Square® Home Decor and Christmas Gifts
Reg. 1.99-59.99, **sale 1.33-40.19**

Sale Starts Sunday, Dec. 3 with SPECIAL HOLIDAY HOURS:

SUNDAY 9am-8pm; MONDAY, TUESDAY & THURSDAY 9am-11pm; WEDNESDAY 8am-11pm; FRIDAY & SATURDAY 8am-Midnight

Plus, pick up a copy of our 72-page catalog at the Kohl's near you for even more great savings all week long!



KOHL'S

Madonna, Scared Heart formalize cooperative pact

Madonna University of Livonia and Sacred Heart Major Seminary of Detroit have signed a joint federation statement, formalizing cooperative efforts the two schools have engaged in for the past several years.

"This is not a merger, but rather a public expression of a collaborative arrangement," said Monsignor Allen Vigneron, rector/president of Sacred Heart Major Seminary, in a press release. "This federation will help strengthen programs for the benefit of the students enrolled and will confirm our commitment to Catholic higher education."

Both institutions will maintain their separate identities, charters, governing structures and boards, and professional accreditations.

The immediate goals of the agreement are: to increase interaction between faculties, staffs and students; establish outreach sites on both campuses; increase cooperation in general education and explore the possibility of joint academic programs.

"By sharing faculty with individuals strengths, avoiding duplication of course offerings and establishing outreach sites on each of the campuses, this joint agreement can only serve to enhance the quality of education offered at Madonna University and Sacred Heart Major Seminary," Sister M. Francilene Van de Vyver, Madonna University president, noted in a press release.



In agreement: *Madonna University and Sacred Heart Major Seminary officials recently signed a joint federation statement. Seated (from left) are: Sister Rose Marie Kujawa, academic vice president at Madonna; Monsignor Allen Vigneron, rector/president, Sacred Heart; Sister M. Francilene Van de Vyver, president of Madonna; and the Rev. Earl Boyea, dean of studies, Sacred Heart. Standing are: Ernest Nolan, associate academic vice president and dean of graduate studies at Madonna, and Patricia Rennie, dean of the Institute for Ministry, for Sacred Heart.*

New SMART routes free until Dec. 31

New bus routes are starting Dec. 11, and riders can check them out for free until Dec. 31.

June West, director of marketing for the Suburban Mobility Authority for Regional Transportation, said rides will be free on route number 295 in Redford and Livonia, route 780 on Maple Road, and route 405 on Northwestern Highway.

The telephone information line will have expanded hours from Dec. 4-16, 6:30 a.m. to 7 p.m. Monday through Friday and 9 a.m. to 5 p.m. Saturday.

Call (313) 962-5515 for route information.

Toys FOR Tots

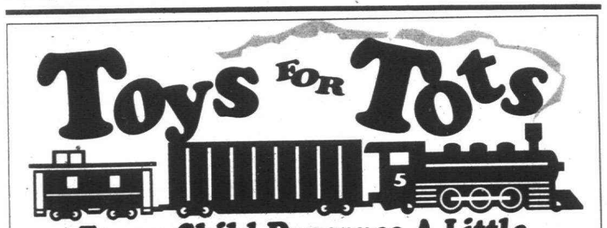

Every Child Deserves A Little Christmas

You can help a deserving child this Christmas by donating a new, unwrapped toy at on of the following toy collection sites:

OAKLAND COUNTY

Coldwell Banker Schweitzer Realty
860 West Long Lake Rd. Bloomfield Hills 810-646-1800
Pine Knob Valley
6735 Sun Valley Drive, Clarkston—810-391-3099
Farmington Tennis Club
22777 Farmington Road 810-476-3246
Century 21 MJL
30110 Orchard Lake, Farmington 810-851-6700
Hebro/Metro 25
1661 North Lapeer, Oxford 810-628-2130
Nemer Management
300 Galleria Officentre Suite 121, Southfield 810-355-4450
Northwest Airlines
2000 Town Center #240, Southfield 810-357-6730
Century 21 Travis & Associates
1975 East Maple Suite 2, Troy 810-689-5000
Troy Public Library
510 West Big Beaver, Troy 810-524-3541
Henry Schein, Inc.
3331 West Big Beaver Suite 310, Troy 1-800-521-2640

WAYNE COUNTY

Michigan National Banks
12425 Merriman, Livonia 313-523-4904
Fantastic Sam's*
32027 Industrial, Livonia 313-458-8800
Wayne Out County Teachers Credit Union
9373 Middlebelt, Livonia 313-261-1050
Market Street Florist
17370 Laurel Park Drive North, Livonia 313-464-3330
Future Electronics
35200 Schoolcraft, Livonia 313-261-5270
Marriott Hotel
17100 North Laurel Park Drive, Livonia 313-953-7361
Tremors
17123 Laurel Park Drive, Livonia 313-464-1596
Century 21, John Cole Realty
25845 Plymouth Road, Redford Twp. 313-937-2300
Westland Precision Transmission
1196 Wayne Road, Westland 313-722-9000
WNIC 100.3 FM Radio Station
15001 Michigan Ave. Dearborn 313-846-8500

*Fantastic Sam's
All Locations in Wayne and Oakland County



1 DAY ONLY! Tuesday, December 5

20% OFF EVERYDAY PRICE

Prices good 6 a.m. 'til midnight Tuesday, December 5, 1995 only!

With Savings Certificate Below. NO RAINCHECKS

ALL VIDEO GAME CARTRIDGES IN THE TOY DEPARTMENT

Excluding Donkey Kong Country 2: Diddy's Quest for SNES

GAME BOY COMPACT VIDEO GAME SYSTEM
VIRTUAL BOY
SEGA GENESIS
SUPER NINTENDO ENTERTAINMENT SYSTEM
GAME GEAR COLOR PORTABLE VIDEO GAME SYSTEM
SEGA WELCOME TO THE NEXT LEVEL
SEGA SATURN
3DO
PlayStation
32X

20% VALUE — SAVINGS CERTIFICATE — 20% VALUE

GOOD 6AM 'TIL MIDNIGHT TUESDAY DECEMBER 5, 1995 ONLY!

20% OFF EVERYDAY PRICE WITH SAVINGS CERTIFICATE

ON ALL VIDEO GAME CARTRIDGES AND DISCS IN TOY DEPT.

*EXCLUDING DONKEY KONG COUNTRY 2: DIDDY'S QUEST FOR SNES

PRESENT TO CASHIER PRIOR TO MAKING PURCHASE

COUPON NOT AVAILABLE IN STORE
NOT TO BE COMBINED WITH OTHER DISCOUNT COUPONS

MEIJER

DEPT 775

MEIJER® 24 Hours

Testing bill

from page 7A

"enterprise" or scheme to profit from the illegal activities of others.

A judge shall order convicted people to criminally forfeit to the state property used in the crime or derived from a racketeering enterprise, independent of any criminal proceedings. Conviction for racketeering requires proof only by the preponderance of evidence before a judge — not a jury.

Hit deadbeats

Four bills to crack down on deadbeat parents who fail to pay child support have passed the Senate. They were part of a 25-bill overhaul of the Friend of the Court system led by Sen. Robert Geake, R-Northville. They are:

- SB 587 — makes evasion of child support, including mis-reporting of income, a felony similar to tax evasion.
- SB 592 — would establish child support payments as part of a parent's credit report. Those who pay on time will actually see their credit reports improved, Geake said.
- SB 732 — allows employers to deposit child support payments electronically with the Friend of the Court. FOC in turn could make electronic funds transfers to the recipient's account.
- SB 588 — provides alternatives to jail for parents who violate court orders for support payments. Locking up a working parent, said Geake, "obviously defeats our purpose, so this bill provides a tether system for such individuals."

Fetus protection

A Senate bill making it a crime to injure a pregnant woman and causing harm to the fetus raises questions about even-handed enforcement of the law, said Rep. Maxine Berman, D-Southfield.

Sen. William VanRegenmorter, R-Jenison, proposed SB 515 after a Wexford County accident in which a reckless truck driver hit the vehicle of a woman who was nine months pregnant. The injury caused the unborn child to bleed to death. A circuit judge dismissed a negligent homicide charge against the truck driver because the child was not "born alive" and therefore not a "person" under Michigan law.

Berman, the House's most vocal champion of choice on abortion bills, raised some of these problems:

- Under the bill, loss of a fetus would be first-degree murder. If an eight-months-pregnant woman were an innocent bystander who was shot and killed in a robbery, the charge would be second-degree murder in her death and first-degree murder if the fetus were lost.
- If a woman is beaten by her husband or partner, suffers a miscarriage and fails to report it, is she guilty of obstruction of justice?

SB 515 is in the Senate Judiciary Committee. Public hearing information is available from the committee clerk at (517) 373-6920.

CRAFTIQUE
CRAFT & ANTIQUE MALL
Located at 33300 Slocum • Just East of Farmington Rd.
in Historic Downtown Farmington, MI • (810) 471-7933
All Your Holiday Gift Shopping under One Roof
Featuring
Over 250 CRAFT & ANTIQUE DEALERS, under one roof, displaying some of the finest merchandise in Michigan.
Open Mon.-Sat. 10 to 7 • Sunday 10 to 5

COUNTRY FOLK ART® SHOW & SALE
DECEMBER 8-9-10
NOVI EXPO CENTER
I-96 to Novi Rd., Exit #162, South 1/4 mile, West onto Fonda Dr. to 43700 Expo Center Dr. - "Kitty Corner" across freeway from 12-Oaks Mall
THE LEADING FOLK ART & CRAFTS SHOW IN THE NATION FEATURING THE BEST, TOP QUALITY FOLK ARTISANS FROM ACROSS THE COUNTRY
Country & painted furniture ♥ folk art paintings, calendars, greeting & note cards; pottery & stoneware ♥ baskets ♥ woodcrafts ♥ quilts ♥ blacksmith; dolls & toys ♥ pierced & stenciled lamp shades ♥ miniatures ♥ teddy bears ♥ tole painting; rag & braided rugs ♥ carvings ♥ dried florals ♥ country clothing, accessories & textiles ♥ gourmet delights & thousands more handmade & unique decorating and gift-giving, ♥ affordably-priced creations, ♥ including French Country, Primitive Country, Americana & Victorian. (Selections May Vary) ♥ All beautifully displayed and sold in three-sided country room setting booths ♥
Friday 5 pm - 9 pm Adm. $6
(Early Buying Privileges - Public Welcome)
Sat & Sun 10 am - 5 pm Adm. $5
Children under 10 Adm. $2
Country Folk Art Shows, Inc.
Holly, MI • (810) 634-4151
SAVE $1 ON ONE ADULT ADMISSION WITH THIS AD

CREDIT CARDS • CREDIT CARDS • CREDIT CARDS
Here's your opportunity to
REFINANCE!
•Securing a low fixed rate
•Consolidating existing debt
•Lowering your monthly payment
•Extra cash out for any purpose
•We have a plan to fit your needs..
Regardless of your credit rating!
We provide a specialized service to those homeowners wishing to refinance
QUICK CASH
ONE DAY APPROVAL
SUBJECT TO VERIFICATION OF EQUITY
•Free In-Home Consultation
WE CAN HELP!
MANOR MORTGAGE
1-800-979-3320
Proverbs 15:22 - Plans fail without good advice, but they succeed with the advice of many others

The Ultimate Drive System for Garage Doors
WHEN ONLY THE BEST WILL DO
Lift-Master Formula I
Formula I™ WHISPER DRIVE™
Regular Price $250.00
NOW ONLY $219.00
After Manf. $20.00 Rebate
INSTALLATION EXTRA
1/2 H.P. Garage Door Opener
The Protector System® electronic-eye safety device automatically reverses the door if anything obstructs it when going down.
• Heavy-duty, industrial-strength 1/2 H.P. motor for years of dependable service • Exclusive Whisper-Drive™ belt reinforced with high strength flexible steel cords for long life • 4-1/2 minute light delay • Premium Multi-Function Control Panel with lock/security, light switches and illuminated push button • Automatic safety reverse • Manual release in case of power failure • 5-year warranty on all parts • Meets all federal and state laws and UL325 safety standards
VALUABLE COUPON
FREE Accessories, too!
Limited Time Offer!
Get a FREE extra remote control and keyless entry system when you buy now!
Expires 12-24-95
A $61.00 VALUE
Lift-Master The Professional Line®
FARMINGTON GARAGE DOOR
29033 GRAND RIVER • FARMINGTON HILLS
(810) 477-2380

Gallery ANIMATO
FINE ART FROM THE ANIMATED FILM
Representing All Major Studios
Warner Brothers
Disney
Hanna Barbera
Production Cels
Limited Editions
Production Drawings
Featuring the Finest Vintage and Contemporary Animation Art in the Midwest
...eat is love at first sight, no?
GALLERY ANIMATO
574 N. Woodward • Birmingham, Michigan 48009
Business Phone: (810) 644-8312 • Fax: (313) 644-8750
Holiday Hours: Tues.-Fri. 10:30-9:00 p.m.
Sat. 10:30-6:00 p.m. • Sun. 1:00-5:00 p.m.

right paper packages tied up with strings...
Everyday is your favorite day this holiday season at Westland Shopping Center. Comfortable shopping, great gift choices and Holiday Marketplace are all here for you.
Thirty Years
Of Your Favorite
Things!
Gift with Purchase
December 7 - 10
Receive a Westland Shopping Center 30 year commemorative tote bag, yours with receipts totaling $100 or more dated December 7-10. Show the receipts at Customer Service in the east court, while supply lasts.
Santa Visits and Photos
Visit Santa during special hours.
Monday-Saturday 11:00 am - 9:00 pm
Sunday 12:00 noon - 6:00 pm
Receive "Whiskers on Kittens," a free plush kitten with purchase of the grandparents package: three photos for the price of two. While supplies last.
Enter to win a one year lease on a 1996 Ford Mustang
Ford Mustang courtesy of North Brothers Ford and Westland Shopping Center, to be given away in honor of Westland Shopping Center's and the Mustang's 30th Anniversaries. Details and entry blanks at Customer Service. North Brothers Ford is conveniently located on Ford Road between Merriman and Wayne Roads in Westland.
...The Holidays Are My Favorite Things!
WESTLAND SHOPPING CENTER
30 Years Of Your Favorite Things!
Wayne and Warren Roads, Westland
Hudson's, JCPenney, Kohl's and over 80 Specialty Stores
Holiday Hours: Mon. - Thurs. 10am-9pm, Fri. - Sat. 10am-10pm, Sunday 11am-7pm

KEELY WYGONIK, EDITOR
953-2105

The Observer
TASTE

MONDAY, DECEMBER 4, 1995

INSIDE:
Hanukkah recipes
Fabulous fruitcakes

TASTE BUDS

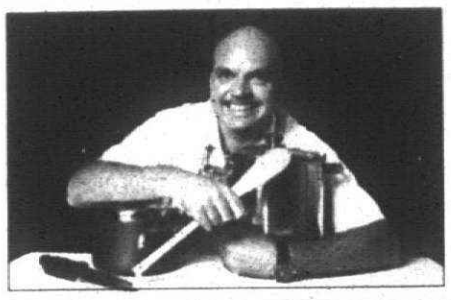

CHEF LARRY JANES

Poor fruitcake suffers from a bad reputation

It has been around forever, and people either love it or hate it.

"It" has been the brunt of many jokes, and employees cringe whenever they see the circular or log shape hidden discreetly under their supervisor's armpit.

It has been said that fruitcake makes an excellent door stop. Maybe you even heard the joke – there's really only one fruitcake in the world, and it's been passed around for years?

Family tradition

Poor fruitcake. It has such a bad reputation. Many people don't even want to taste it, let alone make it. My dislike of fruitcake is notorious throughout the Janes Gang family. In our family, fruitcake is a holiday symbol of our roots.

Momma has been making them since I can remember. She always starts the day after Thanksgiving. This gives her ample time to use a clean dish towel to "pat" the fruitcakes biweekly with cheap whiskey which, in my opinion, does nothing more than help kill the taste buds of whomever is crazy or drunk enough to eat it. Unlike other members of the clan, my disdain is more verbal, and it has been rumored that the source of my discontent might eventually cost me a share of the inheritance.

With my luck I'll get the fruitcake pans, all 12 of them!

As much as I can tell, there are many reasons for cooks not to like fruitcake. Too many of them have been made just as a holiday commodity. Does anyone ever eat those fruitcakes that grace the check-out lines at stores?

Of course the cheaper fruitcakes are stretched by the addition of a lot more batter (not always good tasting) while being pretty shy and skimpy on the fruit and nuts.

Then there are shipping costs – $37.95 to ship a fruitcake at the fourth class book rate. Most people think fruitcakes should be dense and weigh at least as much as a cinder block.

Miss Manners once said that "if so inclined to give a fruitcake, especially as a host or hostess gift, one should at least include a new pan in which it was baked so as not to make the gift a total loss."

Use fresh ingredients

But believe it or not, there are trendy ways to make a fruitcake that someone will want to taste. If you dare to bake your own fruitcake, begin with good ingredients. Look for a fresh supply of dried fruit and nuts. Vic's in Novi and Beverly Hills, the Marketplace in Plymouth, Papa Joe's in Rochester, Westborn in Berkley and Dearborn, Joe's in Livonia, Nino Salvaggio in Farmington Hills and Merchant of Vino will offer a fresher selection of dried nuts and fruits than any grocery store.

If you can, taste the nuts before you buy them. Fruitcake junkies (yes, there are some who actually admit to being fruitcake aficionados) will be in seventh heaven at Rocky Peanut Company in the Eastern Market area of Detroit. They stock dried fruits galore and the absolute freshest nuts money can buy.

Ask any professional baker, and they will agree that you must always use the freshest eggs, the best flour (unbleached) and whenever possible, fresh ground spices.

Cookbook author Flo Braker gets her eggs from a local farm, triple sifts her flour and uses an old electric coffee grinder to fresh grind cinnamon, nutmeg, cardamom and crystallized ginger.

If you're looking for reference material, there are a multitude of great holiday cookbooks and magazines with holiday baking recipes. I was lucky enough to stumble upon a $6.95 little jewel of a book at the Friends of the Library gift shop at Livonia's Civic Center Library. Dubbed "Baking for Christmas" (copyright 1995 by Maria Robbins, St. Martin's Griffin Publishers, $6.95), this tiny 100 page book is jam packed with tasty treats that can be made and given as holiday gifts or simply enjoyed at home. Trust me, if you bake, you'll enjoy this book.

Happy baking!

Chef Larry Janes is a free-lance writer for the Observer & Eccentric Newspapers. To leave a voice mail message for him dial (313) 953-2047 on a touch-tone phone, then mailbox number 1886.

LOOKING AHEAD

What to *watch for in Taste next week:*

- **Snacks for Santa.**
- **Gingerbread houses.**



TAMMIE GRAVES/STAFF ARTIST

Festival of lights illuminates traditions

BY NORMAN PRADY • SPECIAL WRITER

Traditional, too, are family and congregational dinners with special main and side dishes, and once-a-year desserts.

"We all need a winter celebration.

"And this is ours," said Rabbi Sherwin T. Wine of the Birmingham Temple in Farmington.

"Both Hanukkah and Christmas are responses to the winter solstice," said Wine, talking about late December's lengthening of days and renewal of light, symbolized by the lighting of the menorah candles.

Called "The Festival of Lights," Hanukkah traditionally celebrates the rededication of the ancient Jewish Temple in the second century B.C.

Following desecration of the temple by Syrian forces, Judas Maccabeus led the Maccabees family in the restoration work, using the only lamp oil available, a one-day supply that lasted for the eight days required for the task.

"As Humanistic Jews we believe that the primary source of power for the solving of human problems lies within human beings," said Wine.

In his congregation, the rabbi says, "emphasis is not on the miracle of the lights, but on the courage of the Maccabees, because it's a story of people fighting for their natural freedom."

Traditional, too, are family and congregational dinners with special main and side dishes, and once-a-year desserts.

This year, Hanukkah celebrations begin at sundown on Sunday, Dec. 17 with the lighting of a single candle in the eight-branched menorah.

On the second night, two candles are lit, three on the third, until finally, on the eighth night, the menorah is fully ablaze in commemoration of the miracle of the ancient oil lamp.

At Congregation B'Nai Moshe, West Bloomfield, members are planning a little dinner for 400, featuring vegetarian and dairy dishes. All preparation and cooking will be done by members, according to the coordinators, Ruth Shayne, of Farmington Hills, and Renee Levine, of West Bloomfield. Word is that "Renee's Rice" is sure to be as big a hit this year as last.

Levine, who invented the dish, is a Moroccan native who moved to Montreal at age 15 and came to the U.S. some years later. Her recipe uses the spice turmeric, which she calls "curcuma," using the New Latin word derived from Arabic as it appears in her French-language Jewish cookbook published in Morocco.

The Birmingham Temple also is planning a family dinner, featuring seasoned roast chicken and potato latkes (pancakes), by Classic Cuisine Catering, operated by Janis Levin-Gorelick and Jeff Swider, and headquartered at the temple.

Levin-Gorellck is happy to tell the world how she makes latkes and her special chicken, but politely refuses to reveal the recipe for her allegedly incredible dessert, somewhat suggestively named Choco-Chunk Cookies.

- The Congregation B'Nai Moshe dinner is scheduled 6 p.m. Monday, Dec. 18. Call (810) 788-0660 for information.
- The Birmingham Temple dinner is scheduled 6:30 p.m. Friday, Dec. 15. Call (810) 477-1410 for information.

• **See recipes inside.**

It's fun to buy wines at a benefit auction

Cellaring a case of wine from a wedding year, birth year of children or any sentimental occasion is becoming more commonplace. We receive voice mail inquiries about acquiring wines from a particular vintage year. One of the ways is through an auction. Currently, an improved economy has resulted in an energized wine auction market with aggressive bidding and rising prices for many older wines, especially Bordeaux from top vintages such as 1982.

Since Michigan has two charity wine auctions receiving international attention, we decided to address the issue of wine auctions. Each fall, The Detroit International Wine Auction raises money for the Center for Creative Studies. Each spring, the Ann Arbor Art Center conducts WineFest which literally turns wine into art.

Conducting wine auctions can also be a business. For about 15 years, Chicago has been a center for wine auction activity. Given the city's central location, bidders spend a weekend shopping and dining and also attending a Davis & Company auction at the University Club of Chicago, a landmark facility across the street from the Art Institute. Davis & Company is the only wine auction house operating in North America which has maintained its buyers commission at 10 percent. All other auction houses are charging 15 percent against the hammer price.

At a recent Davis & Company auction, a case of 1982 Chateau Margaux was purchased for $2,640 a case, Chateau Mouton 1982 was $3,850 with 1986 Mouton hammered at $2,310 per case. Understand, this is not a charity auction. This is a let-the-good-times-roll purchase either for consumption or cellaring, in hopes that the price will rise further and a profit can be made.

"An auction is a fun way to buy wine," Mary Lou Janes of Bloomfield Hills said. She and her husband Richard are avid supporters of CCS and were active bidders at the Detroit International Wine Auction. "We mark up the auction catalog totally, Mrs. Janes continued. "We love wine and we like the charity."

The Detroit International Wine Auction received $100,000 corporate support from General Motors Corp. Terry Rhadigan speaking for GM Corporate Relations pointed out that in any year 50 to 80 CCS alums work in the General Motors' design center. Additionally, this year, the honorary chairpersons were Fred Fisher and his wife Juelle, owners of Fisher Vineyards in California. "GM has stamped the name Fisher on a lot of cars," Rhadigan said. "The Detroit International Wine Auction is a unique function and GM had never done this before."

General Wine Co.'s owner Syd Ross is an enthusiastic supporter of the Detroit Auction. He hailed this year's event as "the most well-run and lively in the 10 years I've been attending." When asked about hammer prices, he believed people over paid for wine, but added "people viewed it as a fun way to buy wine. They went there with charity attitudes and got the best of both worlds in wine, art or auctioned trips. They left with the warm feeling of giving after attending the premier wine and food event in our market."

WINE SELECTIONS

The lively, sweet fruit of chardonnay has made it America's number one selling white wine.

1994 Clos du Bois Barrel Fermented Chardonnay $12.50
1994 Kunde Sonoma Valley Chardonnay $14 1993 Kunde Reserve Chardonnay $20

Cabernet sauvignon captured the palates of Americans. It is the number one selling red wine.

1993 Bogle Cabernet Sauvignon $6
1993 Geyser Peak Cabernet Sauvignon $12
1993 Hess Select Cabernet Sauvignon $9.50
1992 Raymond Cabernet Sauvignon $17
1992 Flora Springs Cabernet Sauvignon $40
1991 Beaulieu Vineyard Georges de Latour Private Reserve $40

FOCUS ON WINE BY RAY & ELEANOR HEALD

Join the ABC Club (Alternatives Beyond Chardonnay or Cabernet) by trying:

1994 Mirassou White Burgundy (pinot blanc) $7
1994 Villa Mt Eden Pinot Blanc $16
1993 Chalone Vineyard Pinot Blanc $19
1994 Geyser Peak Semchard $8
1993 Geyser Peak Shiraz $13
1993 Joseph Phelps Le Mistral $15

Zinfandel garners more fans each year – a great wine with heartier, more savory foods of winter.

1993 Kunde Zinfandel Century Vines $14
1993 Kenwood Nun's Canyon Zinfandel $18
1993 Haywood Zinfandel Rocky Terrace $18

Our quick research into lots and prices at Davis & Company showed that people used the charity attitude for some lots, but for others, high bidders were not only charitable, they got a good price.

With waning endowments for the arts, the Ann Arbor Art Center counts heavily on its WineFest auction and activities to support such programs as Art Start. providing free classes for elementary school-aged children. ArtVentures promotes art history and cultural awareness in a drop-in activity room at the Art Center.

Although WineFest seems a long way off, Saturday, April 27, 1996 to be exact, solicitation is well underway. Matanzas Creek Winery owner Sandra MacIver will serve as honorary chairperson. In speaking with MacIver by phone she commented that "wine is art and WineFest makes this connection very well."

- For further inquiries about wine auctions contact:

Davis & Co. Wine Auctioneers, Ltd., 361 West Chestnut Street, Chicago, IL 60610, (312) 654-1800.

Center for Creative Studies, 201 E. Kirby, Detroit, MI 48202, (313) 872-3118.

Ann Arbor Art Center WineFest, 117 W. Liberty, Ann Arbor, MI 48104, (313) 994-8004.

To leave a message on the Heald's voice mail – dial 953-2047, mailbox 1864.

Celebrate the Feast of Lights with good eating

Renee's Rice

1 cup enriched, long grain white rice
2 cups hot water
1 onion, thinly sliced lengthwise
1 teaspoon turmeric
Olive oil for browning
Walnut meats, broken into pieces
Dried apricots, cut into pieces

In a heavy pot, brown onion in olive oil. Add turmeric. Add rice and brown. Over medium heat, slowly stir in the water, bring to a boil, reduce to simmer for 20-25 minutes. When water is absorbed and rice is fluffed up, turn off heat and let sit about 10 minutes. Stir in walnut and apricot pieces.

Janis Levin Gorelick's Hanukah Potato Latkes

6 large potatoes, peeled
1 medium onion
½ cup matzo meal
½ cup flour
4 eggs
Salt to taste
2 tablespoons sugar
2 teaspoons baking powder
Vegetable oil

Use electric grater with coarse blade, or hand grater like my grandmother Sarah Aaronson did. Use the side with the little holes. We are not making hash browns, Janis instructs. Grate onion and rinse under cold water, let drain. Ready a large frying pan or electric fry pan with ½ inch thick of vegetable oil. Nearby, rip open a paper bag and layer with paper toweling. Grate potatoes into a colander in bowl for drainage. Pour grated, drained potatoes into large bowl. Add onions and eggs, stirring well. Gradually add the flour and matzo meal, using more or less to make a fairly thick batter that will softly pile. Heat oil to the point that a drop of water will sizzle. Add salt and sugar to taste to the batter. Stir in baking powder.

Take a full tablespoon of batter and gently spoon into hot oil, lightly flatten. Repeat. With spatula, gently loosen from bottom of pan so pancakes are more or less floating. When edges are golden brown, carefully turn. Remove to paper toweling, turning to drain oil from both sides. Makes 30-35. Leftovers will keep frozen about three months.

Janis' secret to keeping latkes crisp for about an hour until serving: heat oven to 200 degrees. Line bottom with foil to catch drippings. Lay pancakes on open rack so air can circulate.

Janis' Very Easy Seasoned Roast Chicken

1 or 2 pieces chicken per person
½ teaspoon white pepper
1 teaspoon paprika
Make dry rub of 1 tablespoon each:
Seasoning salt
Garlic powder
Oregano

Add ½ teaspoon white pepper and 1 teaspoon paprika to dry mix. On clean, dry chicken pieces, rub seasoning on well. Let sit in refrigerator at least 2 hours or overnight. Lay bone side up in preheated 400 degree oven for 20 minutes or until brown. Turn skin side up for another 15-20 minutes until golden and done.

Sufganiyot, Modern Israel's Hanukkah Doughnuts

This holiday dessert is believed to be related to Greek loukomades, a sweet fritter dipped in honey sugar syrup, fried on an iron grill and covered with grape molasses. It might be a more conceptual than literal dessert, in that recipes vary, reflecting contributions and changes made by Jews from eastern and western Europe and from Mediterranean countries.

Mimi Markofsky, of West Bloomfield, who works for Sperber's Kosher Catering, and also is a freelance cook, baker, and teacher, has two sufganiyot recipes which she describes as "easier, which cannot be filled, and somewhat more difficult, which can be filled."

She also wanted to share her recipe for potato kugel meat loaf, featuring loose hamburger which looks, she says, like the topping on a coney island hot dog.

Mimi's Less Work Melt-In-Your-Mouth Sufganiyot

3 large eggs
1 ⅓ cup granulated sugar
1 cup sour cream
4 cup flour
1 teaspoon baking soda
2 teaspoons baking powder
½ teaspoon salt
½ teaspoon cinnamon

In the large bowl of a stand mixer, beat eggs with sugar. Add sour cream, mixing well. Combine flour, baking soda, baking powder, salt and cinnamon. With mixer on low speed, add flour mixture to egg mixture. If mixture seems too thin, add more flour ⅓ cup at a time until mixture can be lifted by the handful without slipping through your fingers. The mixture will remain sticky. Scoop the dough onto a floured board and pat into a round ½ inch thick. Cut with a floured doughnut cutter or use two biscuit cutters of different sizes, one for the outside shape and one for the hole. Allow the doughnuts to rest on a lightly floured surface for 10 minutes (which will allow for less fat absorption when frying). Heat a deep pan with 4 C of vegetable oil a few at a time, frying 2-3 minutes on each side until golden. Drain well on paper toweling. Dust with powdered sugar or a mixture of ½ sugar and 2 tablespoons cinnamon. Makes 24.

Mimi's More Challenging Jelly Sufganiyot

2 tablespoon dry yeast
3½ tablespoon granulated sugar
¾ cup lukewarm milk
2½ cups all purpose flour
2 egg yolks
Pinch of salt
Pinch of cinnamon
1½ tablespoons softened margarine
Plum or strawberry preserves
Vegetable oil for deep frying
Granulated sugar for coating

Dissolve the yeast and 2 tablespoons of the sugar in the milk. Sift the flour. Place four on a boartd and make a well in the center. Add the yeast mixture, the egg yolks, salt, cinnamon, and the remaining 1 ½ tablespoons sugar. Knead well. Add the margarine and knead until the dough is elastic. Cover and let rise two hours. Sprinkle flour on the board. Roll the dough out thin. Cut with a glass into rounds about 2 inches in diameter (or larger, as you prefer). Cover and let rise 15 minutes more. Pour 2 inches of oil into a heavy pot and heat to 375 degrees. Drop the doughnuts into the oil, 4 or 5 at a time, turning when brown. Drain on paper toweling. With a tiny spoon, fill the doughnut with jam: insert the spoon in the top of the doughnut, revolve it inside the doughnut and remove it from the same hole made on entering. Roll in granulated sugar. Makes 30-35.

Mimi's Potato Kugel-Meat Loaf A La Coney Island

1 lb ground beef
1 tablespoon oil
¾ teaspoon salt
Black pepper, to taste
1 dash garlic powder
1 large egg
2 tablespoons ketchup
For the potato mixture:
1 small onion, halved
3 medium potatoes, peeled and chunked
2 large eggs
¾ teaspoon salt
3 tablespoons flour or potato starch
½ teaspoon baking powder

Beef mixture: Heat oil in large skillet. Add meat and cook over medium heat 4-5 minutes until browned and crumbly. Keep mashing it to keep it crumbly. Add seasonings, egg and ketchup, mixing well. Transfer meat mixture to a shallow 1 quart greased baking dish. Potato mixture: place onion, potatoes and eggs in bowl of food processor and process using steel knife until pureed, about 20 to 30 seconds. Add remaining ingredients and process for a few more seconds to blend into a smooth mixture. Pour over meat in baking dish, spreading evenly over top. Bake at 375 degrees until well browned and crisp, about 1 hour. Freezes well.

Flavorful homemade fruitcakes are full of holiday cheer

See Chef Larry Janes' Taste Buds column on front.

Chocolate Fruitcake

½ cup chopped dried figs
½ cup chopped dried apricots
½ cup dried cherries
½ cup golden raisins
¼ cup Grand Marnier liqueur
¼ cup cognac, plus additional cognac for aging the cake, if desired
½ cup unbleached all purpose flour
½ teaspoon baking powder
3 ounces unsweetened chocolate
1 stick (¼ pound) unsalted butter, room temperature
1 cup granulated sugar
3 large eggs, room temperature

In a small bowl, combine the dried fruits with the and Marnier and cognac. Cover and allow the fruit to macerate for overnight, stirring once or twice. Preheat oven to 325 degrees F.

Prepare three mini loaf pans or one 9X5X3 inch loaf pan. Coat the insides with butter and then line the sides and bottom with parchment paper. In a small bowl, whisk together the flour and the baking powder. Melt the chocolate in the top of a double boiler set over barely simmering water. When almost melted, remove from heat and stir until completely melted. Set aside.

In the bowl of an electric mixer, beat the butter and the sugar together until light and fluffy. Beat in the melted chocolate until completely blended. Scrape down the sides of the bowl, then beat in the eggs, one at a time, until completely blended. With mixer on low speed, blend in the flour, then the fruit and the liquor. Spoon the batter into the prepared pans and bake for 1 hour or until wooden skewer inserted in the center comes out just slightly moist. Remove pans from oven and allow cakes to cool on a rack in the pans until cool.

Remove from pans, peel off parchment paper. Moisten a double layer of cheesecloth with cognac and wrap around the cakes. Wrap tightly in plastic wrap or a heavy duty storage bag. Store cakes in a cool spot.

Recipe from: "Baking for Christmas" by Maria Robbins. (Copyright 1995, St. Martin's Griffin Publishers, $6.95.)

Irish Guinness Fruitcake

1 cup dark raisins
½ cup golden raisins
2 cups Guinness stout or porter
1¼ cups unbleached all purpose flour
1 cup cake flour
1 teaspoon baking powder
½ teaspoon salt
½ teaspoon ground cinnamon
½ teaspoon fresh grated nutmeg
½ teaspoon ground cloves
1 stick (¼ pound) unsalted butter, room temperature
1 cup tightly packed dark brown sugar
3 large eggs, lightly beaten
The grated rind of 1 orange
½ cup chopped walnuts

Soak the raisins in the stout or the porter overnight. Preheat the oven to 325 degrees F. Butter the sides and bottom of an 8-inch round cake pan, line the bottom with a round of parchment paper and then butter the parchment.

In a medium sized bowl of an electric mixer, cream the butter and sugar until light and fluffy. Add the eggs, one at a time, until each is well blended in. With the mixer on low speed, gradually stir in the flour mixture and orange rind. Drain the raisins, reserving the beer and fold in the raisins and walnuts. Turn the batter into the prepared cake pan and bake for 1 hour. Turn oven heat down to 300 degrees and bake for 1 hour longer or until a wooden skewer inserted into the center comes out clean.

When cake has cooled, turn it out of the pan, peel away the parchment paper and pierce holes all around the bottom of the cake with a skewer. Pour one cup of the reserved beer into the pierced cake. Soak a double layer of cheesecloth in remaining beer and wrap around the cake. Store in plastic container with a tight fitting lid in a cool place for 2 weeks before using.

Recipe from: "British Cookery" by Jane Grigson, (copyright 1985 Antheum publishers, $18.95).

Figgy Almond Christmas Cake

1½ cups dried figs, stemmed and chopped
½ cup orange juice
½ cup ground almonds
1½ cups unbleached all purpose flour
1 teaspoon baking powder
1½ sticks (12 tablespoons) unsalted butter, room temperature
¾ cup granulated sugar
3 large eggs, lightly beaten
Grated zest of 1 orange
½ cup sliced almonds for finishing the cake
½ cup orange juice
½ cup granulated sugar

In a small bowl, combine the figs with the orange juice and set aside. Preheat oven to 350 degrees F. Butter an 8-cup ring mold or Kugelhopf mold and sprinkle with the ground almonds. In a small bowl, whisk together the flour and the baking powder. In the bowl of an electric mixer, cream the butter and the sugar until light and fluffy.

Beat in the eggs, one at a time, and continue beating until the mixture becomes very pale. Beat in the orange zest. With mixer speed on low, gradually add the flour mixture until just blended.

Finally, stir in the figs, orange juice and sliced almonds. Turn the batter into the prepared pan and bake for 40-45 minutes or until a wooden skewer inserted in the center comes out clean. Remove pan from oven and allow cake to cool in the pan on a rack for 10 minutes.

In a small saucepan, bring the orange juice and sugar to a boil over medium heat. Remove from heat and stir with a wooden spoon until the sugar is completely dissolved. Pierce the top of the cake all over with a skewer and spoon the warm syrup over the cake.

COFFEE ESPRESS
NOW OPEN
Cappuccino • Mocha • Latte • Espresso
Light Lunches
Holiday Gift Baskets Available
33523 8 Mile Rd. Northridge Commons
between Farmington and Gill Roads next to Kroger's
(810) 477-6450
livonia, mi

CANADIAN BAKIN'
"Now Available in Plymouth"
• Rich Butter Tarts • Nanaimo Bars • Coffee Cake • Scones • Shortbreads
• Fruit Cakes • Puddings • Sherry Trifle • Tea Sandwiches • Cookies
• Cakes • Candy • Pies • Pasties • And More!!!
CORONATION STREET ITEMS ALSO A SPECIALTY
We also carry: Smarties, Scotch Mints, Rosebuds, Dolly Mix, Jelly Babies, Licorice Cigars, Licorice Pipes, Cadbury Flake, Crunchie Bars, Turkish Delight, MacIntosh Toffee, Burnt Almond Bars, Thrills Gum, Cadbury Rum & Butter Bars.
The CANADIAN BAKERY
985 N. Mill (Old Village) Plymouth
Tea Parties Available
Tue. - Sat. 10-6 (313) 454-7676

TOOLBOX FOR HIRE!!
Low-Cost Home Repairs & Remodeling
• CARPENTRY • PAINTING • ELECTRICAL • DRYWALL
• PLUMBING • PLASTERING • CERAMIC TILE
• BASKETBALL INSTALLATION & SALES
Save $15.00 On Any Work Over $50.00
Save $25.00 On Any Work Over $100.00
Save $50.00 On Any Work Over $250.00
FULLY INSURED & GUARANTEED
Handyman Network
Senior & Expert Craftsmen
Good for FREE Service Call (810) 474-3670

HOLIDAY HAPPENINGS
Sunday, December 10 – 1:00 p.m.
Santa Bowl $6.95 Per Child
Includes: 1 hour of bowling, shoes, picture with Santa, Pop & Hot Dog
Wednesday, December 27 – 1:00 p.m.
Grandparent/Grandchild Tournament $4.50 Per Person
Includes: 2 games of bowling, shoes, punch & cookies, trophies
RESERVATIONS ARE REQUIRED
CLOVERLANES BOWL
28900 SCHOOLCRAFT (313) 427-6410
(Just east of Middlebelt)
COUPON Buy one game get one FREE (max 6 games) exp. Dec. 31, 1995

Prices Effective December 4, thru December 10, 1995
All Major Credit Cards Accepted Food Stamps Accepted
VINTAGE MARKET
29501 ANN ARBOR TRAIL (JUST W. OF MIDDLEBELT) 422-0160
Super Holiday Savings From Our Butcher Shoppe
Kowalski Famous HOLIDAY KIELBASA $3.89 lb. "Smoked & Fresh"
Dearborn Sausage Brand or Grandma K's HONEY SPIRAL HAM $2.99 lb. "Original In Foil"
Dearborn Classic TRIM S.S.D. HAM $1.99 lb.
U.S.D.A. Choice BONELESS POT ROAST $1.49 lb.
U.S.D.A. Choice NEW YORK STRIP STEAK $3.69 lb. Sold as Individual Steak only
Seafood Specials
Fresh Jumbo Cleaned & Deveined Ready-to-Eat JUMBO SHRIMP $9.99 lb.
Fresh Jumbo TIGER SHRIMP Only $7.99 lb.
Huge Jumbo Alaskan King CRAB LEGS Only $9.99 lb.
U.S.D.A. Choice Standing Rib Roast Can't Beat It! PRIME RIB Only $3.99 lb.
U.S.D.A. Whole Beef Tenderloin FILET MIGNON $4.99 lb.
U.S.Grade A – Lean & Meaty BABY BACK RIBS Only $2.99 lb.
U.S.D.A. Choice Lean & Meaty PORK CHOPS $2.49 lb.
U.S.Grade A – Lean & Meaty BONELESS PORK ROAST Only $3.19 lb.
Great Deli Specials From Our High Quality Deli
FRIENDSHIP Limited Time Only! FARMER CHEESE Only $2.99 lb.
KOWALSKI FINEST REG. OR GARLIC BOLOGNA Only $2.29 lb.
UPARI DOMESTIC SWISS CHEESE Only $2.79 lb.
DAIRY FRESH – 95% FAT FREE BOILED HAM Only $1.49 lb.
VINTAGE'S OWN ROTISSERIE ROAST BEEF Only $3.99 lb.
UPARI YELLOW MUENSTER CHEESE Only $2.29 lb.
KOWALSKI FINEST HARD SALAMI Only $2.99 lb.
KRAKUS POLISH HAM Only $2.99 lb.
UPARI LONG HORN CHEESE Only $2.49 lb.
5 Lb. of Germack COLOSSAL PISTACHIOS Only $15.99
Huge Holiday Wine Sale Now In Progress
The Holidays are a time to celebrate - make your own 6 pack with over 300 varieties of import Beer to choose from.
Come See Our Large Selection of Baskets on Display
Many Fine Fruit & Gift Baskets, Nut Trays & Cookie Trays Made To Order

Be EnergyWise

OUT OF PRODUCTION • RETIRED MARK
Retired Figurine Exchange
"Gifts with a History"
PERFECT FOR CHRISTMAS!
SWAROVSKI
Collectors Society Pieces of Previous Years
Plus Many, Many More
Dept. 56 Retired Pieces
MON-SAT 11-5 • SUN 12-4 • TUES TIL 8
810-360-4155
7922 Cooley Lake Rd. • Waterford, MI 48327
CLUB MEMBERS
LIMITED EDITION
MANY, MANY FIGURINE LINES AVAILABLE

Impressive Images, Inc.
Custom Printing Your Photo Image On:
Wedding Invitations • Graduation Announcements • Greeting Cards • Personal Checks & More

Breakfast bread is great for holidays

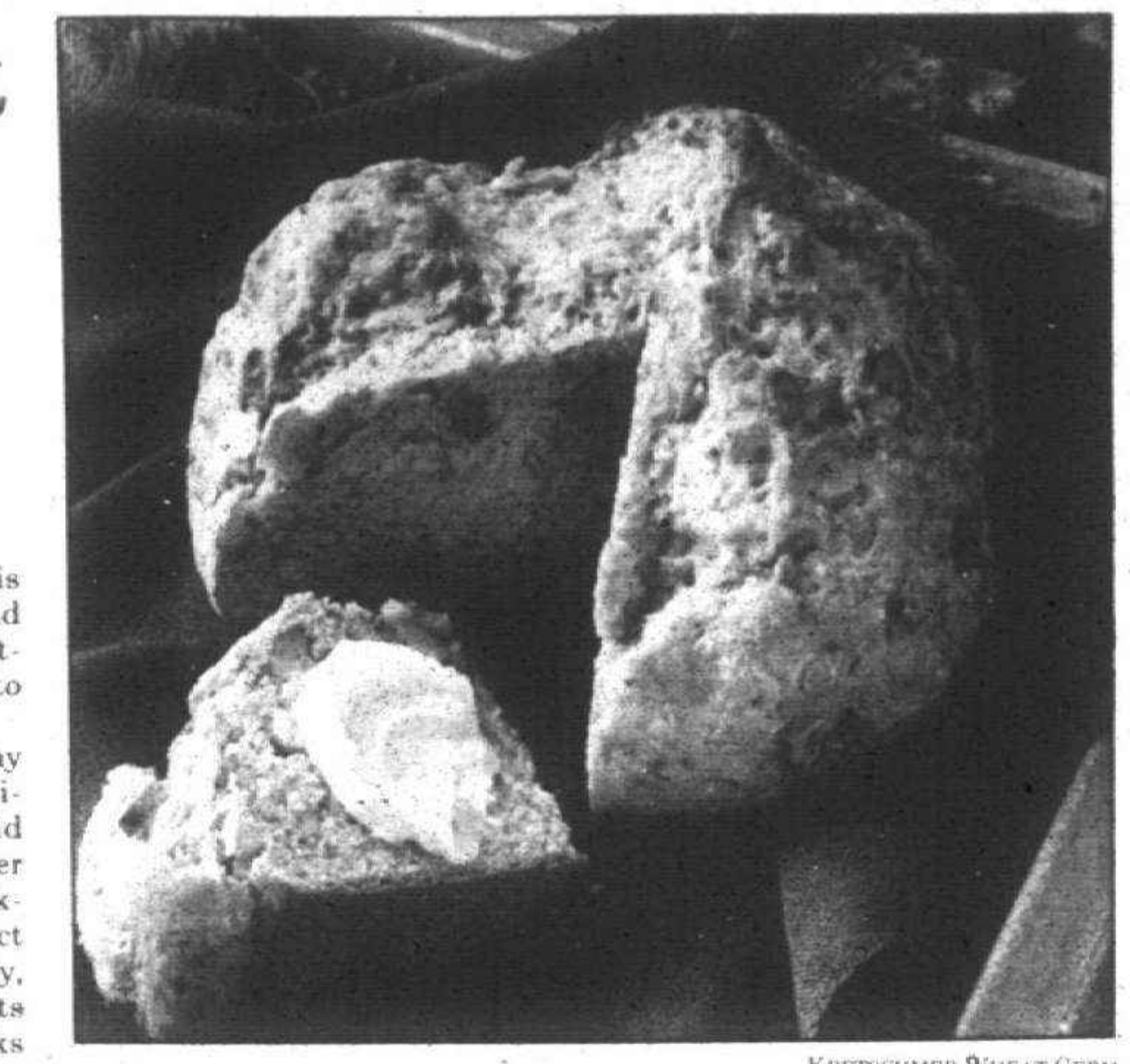
KRETSCHMER WHEAT GERM

Tasty bread: *Banana Wheat Germ Soda Bread is ready for slicing in an hour.*

Half the fun of the holidays is the wildly hectic pace. The mad rush has begun, and it's important to build some down-time into holiday plans.

"I've always considered holiday breakfasts as a special opportunity to nurture family ties," said Ken Haedrich, whole grain baker and author of "Country Breakfasts" (Bantam). "It's a perfect time to huddle with the family, talk about all the exciting events planned for the days and weeks ahead, and watch the holiday spirit work its special magic on the kids."

When he's not in the mood to bake with yeast, Haedrich will turn to a favorite quick bread. Banana Wheat Germ Soda Bread is one of his favorites. From start to finish, the recipe takes just an hour and yields two plump loaves — one for breakfast and one for the freezer or to give as a holiday gift.

The flavor is reminiscent of everyone's favorite banana nut bread, the texture hearty and satisfying thanks to a combination of whole wheat flour and wheat germ.

To receive a collection of wheat germ recipes and a copy of Ken Haedrich's "Tips for Baking With Wheat Germ," send your name and complete address to: Holiday Baking With Wheat Germ, 332 S. Michigan Ave., Ste. 900, Chicago, IL.

Banana Wheat Germ Soda Bread

3 cups unbleached flour
½ cup whole wheat flour
½ cup toasted wheat germ
2 teaspoons salt
1 teaspoon baking soda
1 teaspoon baking powder
2 tablespoons unsalted butter, at room temperature
1 cup plain yogurt
1 large very ripe banana, well mashed (½ cup)
⅓ cup milk
⅓ cup packed light brown sugar
1 cup chopped walnuts

Preheat oven to 400 degrees F. and lightly butter a large baking sheet. In a large bowl, toss together the flours, wheat germ, salt, baking soda and baking powder. Cut the butter into small pieces, dropping them into the dry ingredients. Rub the butter into the dry ingredients until it is reduced to fine pieces.

In another bowl, whisk the yogurt, banana, milk and brown sugar together. Make a well in the dry ingredients, then add the liquid and the walnuts. Stir vigorously until the dough pulls together in a dense, cohesive ball.

Flour your work counter, then scrape the dough out onto it. Cut the dough in half, then knead each half into a ball with floured hands. Place the balls on the baking sheet and make a single incision, about ½-inch deep, across the center of each one with a sharp serrated knife.

Bake the loaves for 35-40 minutes, until golden brown and crusty. The bottoms should sound hollow when tapped with a finger. Cool on a rack for about 15 minutes before slicing. Makes 2 loaves.

Recipe from "Country Breakfasts" by Ken Haedrich (copyright 1994, Bantam Books).

We Accept: U.S.D.A. Food Stamps VISA & MasterCard
Hours: Mon - Sat 9-8 Sun 10-6
Prices Good Dec. 4 thru Dec. 10
BOB'S OF CANTON
8611 Lilley Road • 454-0111
WE wish to give thanks to all of YOU for your patronage during the past 7 years.
You want quality and price? Bob's of Canton sells only U.S.D.A. Graded Select and Choice Beef. Just the Best!
GROUND FRESH HOURLY — Ground Beef From GROUND ROUND $1.59 LB. Family Pac 5-8 lbs.
Holy Trinity Food Drive — "Please" Help us reach our goal of 650 food baskets for the Hungry. We'll match your donation dollar for dollar. Thank you and God Bless
COOK SLOW-GREAT TASTE — Boneless - Lean SIRLOIN TIP ROAST $2.29 LB.
ADD THE FIXEN'S — Boneless - Lean ENGLISH ROAST $1.59 LB.
U.S.D.A. Grade A Pork — Center Cut Pork Chops $2.39 LB.; Loin Cut Pork Chops $2.49 LB.; Boneless Butterfly Pork Chops $2.99 LB.; Center Cut Pork Roast $2.79 LB.
U.S.D.A. GRADE A — Dearborn Sausage Smoked Kellbasa Sausage $2.39 LB.
U.S.D.A. GRADE A — Always Fresh Turkey Breast $1.59 LB. 8-10 lbs. Avg. Wt.
U.S.D.A. GRADE A — Extra Lean - Tender Boneless Pork Country Ribs $1.99 LB.
Buy Now & Save — Tail on - Fully Cooked Jumbo Shrimp $10.69 LB.
U.S.D.A. GRADE A — Bone In Fresh Split Fryer Breast $1.09 LB.
NEW ZEALAND — Mild Mild Mild Orange Roughy $6.19 LB.
KOWALSKI — Oven Roasted Turkey Breast $3.49 LB.
JUST THE BEST — Lean - Tender Top Sirloin Steak $2.39 LB.; From Top Sirloin Cube Steaks $2.69 LB.
HORMEL — Domestic Boiled Cooked Ham $2.59 LB.
KOWALSKI — All Meat Or Garlic Bologna $2.59 LB.
LIPARI'S — Domestic Swiss Cheese $2.59 LB.
We reserve the right to limit quantities on all sale items. Thanks, Bob & Crew.

La Rose MARKET
31300 Five Mile Road at Merriman (W. of Middlebelt)
Open: Mon. thru Sat. 10-7; Sun. 10:30-6 (313) 427-1444
We reserve the right for printing errors
PRICES EFFECTIVE MONDAY, DEC. 4TH THRU DEC. 24TH
RECEIVE 10% OFF YOUR TOTAL PURCHASE
with coupon • expires Dec. 24, 1995
Tree-mendous HOLIDAY SAVINGS
COKE or PEPSI — Sprite, Dr. Pepper, Squirt, Minute Maid, Vernors, A&W, Mountain Dew, Slice — 2 Liter Bottle — Your Choice 99¢ + dep
Selected Varieties Battery Operated Musical Figurines $9.99 each
Campbell's Cream of MUSHROOM SOUP 11.5 oz. can 69¢ ea.
30 inch Rag Doll $5.99 each
Mardi Gras TOWELS or NAPKINS — Holiday Print 1-roll Towels or 120 Ct. Napkins 69¢ ea.
14" Assorted Colors Plush Bear $6.99 each
Selected Varieties Pie, Cake, Loaf or Square HOLIDAY FOIL WARE Your Choice 69¢ ea.
Selected varieties 3.5 Gallon size Popcorn Gift Tins Butter, Cheese & Caramel $7.99 each
12-Pack Can SALE PEPSI or COKE — Vernors, Mountain Dew, Slice, A&W, Sprite, Squirt, Dr. Pepper, Minute Maid — Your Choice 3 for $7.00 + dep. Limit 3 • Additional Quantities $2.99 ea.
Gift Wrap Corner
Assorted Designs GIFT BAGS 99¢
• 5X500" roll transparent SCOTCH TAPE 2 for 88¢
Assorted Colors • 25 ct. GIFT BOWS 69¢
Assorted Designs 3 pack roll CHRISTMAS WRAP 2 for $3
While supplies last.

MALLS & MAINSTREETS

SHOPPING CENTERED



LINDA BACHRACK

Latest shapewear creates the figure

Before you slither into that slinky little party dress, consider what you might wear underneath. More than ever, lingerie is an essential part of the wardrobe, providing solutions to the new demands made on our figures by the world of fashion.

Form-fitting suits, pencil skirts, hip-hugging leathers and slim satin shifts all account for the resurgence of shapewear.

Your mother's girdle is absent in this comeback. It has been restyled by underwear manufacturers as a sexy, yet practical, control garment. Cleverly coined "shapewear," the new corset is the hot seller in the lingerie department. It's made from technologically advanced fabrics that provide structure without rigidity.



Charlotte Pierce, an internationally recognized authority on figure control, recently assisted customers with their intimate apparel needs in **Jacobson's Birmingham** store.

Scene stealers

Pierce pointed to some of the latest styles in shapewear, including Natori's tummy control waist cincher and similar styles by Olga and Smoothie ($23-$34). For evening gowns, she recommends Natori's one-piece body suit ($58) or Olga's sleek version with a hidden wire frame ($39) or push-up bra ($39).

When it comes to bra fit and selection, Pierce is particularly outspoken. Her company, S&S Enterprises, manufactures all of the underwire bras on the market. Today's underwires are soft and comfortable due to new plastic-coated and flattened wires with cushioned tips. With tape measure casually draped around her neck, Pierce explains the importance of bra fit. "There is a sea of bras out there," she says, "so every woman needs help in finding the right one for her. Comfort is subjective. Therefore, fit is the key." Some women like stretch, some need support, but everyone needs the proper innerwear to make the outerwear look good. "The right bra can actually shape the breasts," she insists.



Support groups

If you try on different types of bras, you can see for yourself the differences that each one makes. An underwire shapes, separates and lifts while providing ultimate support. A minimizer moves breast tissue out and flattens it — good under knits or a tight blouse. Push-ups provide maximum cleavage and arc good for plunging necklines, while traditional styles provide full coverage. A bra with a cut-out frame is good for a full-figured woman. Most women need a bra wardrobe for a variety of fashion looks.

According to Pierce, a good bra should: Not dig in at the shoulder. Fit close to the breast bone and not stand away at the center. Contain all the breast tissue inside the cup. Not ride up the back. Be comfortable enough for you to slip a finger underneath the band at the base of the cups.

"Bra fitting is a real service," says Pierce. Once you get the proper fit, you'll be amazed at how sexy, pretty and fun to wear, a bra can be.

Linda Bachrack is a Birmingham resident. She welcomes column ideas and information about unique merchandise to share with readers. Reach her via fax at (810) 644-1314, or call (313) 953-2047, mailbox 1889.

LOOKING AHEAD

What to *watch for in Malls & Mainstreets next week:*

- **Linda Bachrack goes shopping for dazzling holiday outfits.**
- **A simple box of maternity clothes for before during and after.**
- **Go Behind The Label with Victoria MacKenzie-Childs.**
- **Retail Details briefs you on changes in the marketplace.**

Smart spending key to debt-free season

The holidays don't always have to be associated with bills according to the experts who offer shoppers some money-management tips.

If you want the seasonal spirit to last, make sure your holiday debts don't.

Unfortunately, 'tis the season that turns even the most fiscally responsible person into a harried impulse shopper.

"This month, year-long shopping caution is thrown to the wind," said Peg Eddy, a certified financial planner. "It's Christmas, it's Hanukahh. You're just barraged with all this advertising. Giving, buying and getting are equated with happiness. But the day after, it's like a triple hangover."

Holiday spending accounts for a sizable 40 percent of the credit card purchases the average American makes during the year — or $1,000 in charges per credit card account, according to CardTrak, a credit card newsletter published by RAM Research Corp of Maryland.

Yet financial advisers insist that a debt-free holiday can still be a merry one. The best way to avoid over spending, they agree, is to set aside quiet time to make a list and develop a reasonable budget. Then stick to that budget despite the psychological pressures.

Here are their tips for keeping holiday spending under control:

- Make a budget. List all holiday expenditures: gifts, wrapping paper, cards, postage, tree and decorations. And don't forget travel, special meals, entertainment and the birthdays and anniversaries that fall during this time of year.

Next, estimate the cost of each. If the total cost is beyond your means, consider these courses of action:

- Scale back. Decide which items are most important, then eliminate or modify the others. Do you really need to send cards to people you see frequently? Consider giving small presents, such as a gift certificate for a movie or a gift of your time, such as baby-sitting or housecleaning.
- Downsize your gift-giving. If presents to your extended family take a big chunk of your time and money, draw names from a hat. Each participant then buys only one gift.
- If time permits, make, rather than buy, holiday presents.

See **SPENDING**, 5B

A food drive is on at Westland Center

BY SUSAN DEMAGGIO
STAFF WRITER

The Westland Shopping Center is sponsoring a can food drive through Dec. 9 to benefit Operation Bread Basket.

Shoppers are invited to contribute three canned goods or non-perishable products to customer service. For their part, customers will receive 25-percent off from participating stores in support of the cause.

Operation Bread Basket will distribute the collected food products to 96 needy Westland families in time for Christmas Dinner.

Canned foods and paper products can also be left at the Sleigh of Giving parked in the mall's East Court.

Mall spokeswoman Claudia Frederick said this is the third year shoppers have been asked to contribute food for the needy.

"Community response has been overwhelming each time," she said. "We've fed more than 400 people through the holidays. This year with the added incentive of discount coupons, we're hoping for a bigger response from shoppers as the merchants give them something in return for their efforts. Hopefully, one will help the other."

Shoppers can also make donations to charity at two other area malls. At both Wonderland Mall and Laurel Park Place in Livonia, Trees of Life to benefit area hospice agencies are up. Shoppers can buy ornaments to honor those fighting cancer battles with proceeds going to hospice centers.

Carollers Stroll Laurel Park



Holiday sounds: *The full-costumed Living Christmas Card will perform their four-part harmonies for shoppers every Saturday and Sunday from 1-3 p.m. through Dec. 23 at Laurel Park Place Mall in Livonia.*

Where can I find?

Several readers called with suggestions for locating some of the hard-to-find items mentioned two weeks ago . . .

Regarding smoked meats . . . A reader said Marketplace Meats in Union Lake has its own smokehouse where turkey, sausage, and beef is smoked. The shop also makes Hungarian and venison sausage, chicken, beef and turkey jerky. Call (810) 363-2041 for more information.

Helen Murphy of Farmington Hills said delicious smoked meats can be ordered from Burger's Smokehouse in Missouri 1-800-624-5426. "We visited there and it was very clean, quality."

Fran Allagreen of Southfield reported finding small metal squirrel-proof garbage cans for bird seed at the Do-It Center in Warren. Unfortunately, the store's number was disconnected and we couldn't check it out.

Dorothy Wylo said she's spotted metal bird-seed cans at Murray's in Redford, Plymouth Road east of Inkster. Helen Murphy found some 10 and 20-gallon galvanized cans at Jean's True Value Hardware on 12 Mile between Middlebelt and Orchard Lake Roads.

Three callers said they have pants creasers to offer the Plymouth resident. Their numbers will be forwarded to him.

We're still looking for replacement screw-on tops for a pair of crystal salt and pepper shakers, a laundry bag that attaches to the end of a multistory laundry shute with a zipper on the bottom, and a musical cake plate that plays Happy Birthday.

A desperate call from Julia Miloser of Livonia: "Where can I find house dresses that button or zipper up the front (NOT DUSTERS) for an elderly woman in a nursing home? Size 24. Also, does anyone know where to buy Waterless Cookware from Steelco? The handles are just wearing out on my 48-year-old pots!"

If any shopper knows where to get any of these very hard-to-find items, please give Malls & Mainstreets a call at (810) 901-2567. We'll print your responses! You can fax an answer to (810) 644-1314. Or write Where Can I Find, c/o The Observer & Eccentric Newspapers, 805 E. Maple, Birmingham, 48009. New shopping challenges are also welcome through these avenues. Thank you!

ADDED ATTRACTIONS

Retailers can submit news of upcoming events and promotions for Added Attractions. The deadline is the Wednesday before publication on Monday. Send facts to: Malls & Mainstreets, Observer & Eccentric Newspapers, 805 E. Maple, Birmingham, 48009. Or fax to: (810) 644-1314.

MONDAY, DEC. 4

SANTA PHOTOS
Santa Claus is at area shopping centers for photos through Dec. 24. The spectacular Wizard of Oz exhibit runs through Dec. 31 at Summit Place Mall. 21-animated vignettes tell the tale. Additionally, Summit Place has playground for children with daily holiday activities near Kohl's. Postal station and area for writing Letters to Santa at Northland, Twelve Oaks and Lakeside Malls.
Summit Place. Elizabeth Lake/Telegraph. Waterford.
(810) 683-5299.

SHOP SHUTTLE
Now through Dec. 22, Southfield business workers can ride trolleys "Holly" and "Jolly" running from designated office buildings to Northland mall between 11 a.m. and 2 p.m. daily. A box lunch will be provided to shoppers. Focus Hope will wrap gifts for a donation.
Northland Center. Nine Mile/Greenfield. Southfield.
(810) 443-5311.

SHOP SHUTTLE
Between Big Beaver Road businesses and Somerset Collection, free, through Dec. 22. Gift wrap center and fresh coffee. For details call.
Somerset Collection. Big Beaver/Coolidge. Troy.
(810) 643-6360.

GALLERY GIFTS
Through Dec. 22, 10 a.m. to 5 p.m. Tuesday through Saturday, Paint Creek Center for Arts hosts holiday shopping gallery. Gifts include one-of-a-kind jackets, evening bags, jewelry, Afghans and home accents.
407 Pine. Rochester.
(810) 651-4110.

PUPPETS/BENEFIT
"The Shoemaker and the Elves" presented through December. Showtimes: Monday-Friday 7 p.m. Saturday, 11 a.m. 1 and 3 p.m. Free. Mall sponsors a Giving Tree for Oakland County's young wards of the state for shopper participation. Gift wrapping by The Rainbow Connection, Dec. 1-24, noon to 9 p.m., noon to 4 p.m. Sundays. Wrap station center court.
MeadowBrook Village Mall. Walton/Adams. Rochester Hills.
(810) 375-9451.

TUESDAY, DEC. 5

HANDICAP SHOPPING
Target Stores host annual day of shopping for senior citizens and people with disabilities. 8-10 a.m. Entertainment, refreshments, pictures with Santa. Gift wrapping and gift selection service for participants.
Wonderland Mall. Plymouth/Middlebelt. Livonia.
(313) 522-4100.

FREE PHOTOS
Mall hosts free photos with Santa 11 a.m. to 9 p.m. center court. Also free anniversary tote bag with receipts totalling $100 or more, Dec. 7-10 at Customer Service Desk.
Westland Center. Wayne/Warren.
(313) 425-5001.

WEDNESDAY, DEC. 6

FOOD BENEFIT
Ticketmaster will give away a variety of event tickets to shoppers who bring in cans and boxes of food for Bob Bauer and WCSX Marathon For Meals. 4-6 p.m. Harmony House. Repeated on Dec. 13 from 4-6 p.m. at Harmony House, Hoover and 11 Mile, Warren. (Through Dec. 15 food can be dropped off at a truck in the Northwood Shopping Center parking lot, 13 Mile/Woodward in Royal Oak.)
Bloomfield Town Square. Telegraph/\`. Square Lake.
(810) 433-0000.

WEDNESDAY CONCERTS
Del Kauffman and a three-piece band performs variety music, 7-8 p.m. in east court. Enjoy complimentary concerts every Wednesday through Dec. 20.
Westland Center. Wayne/Warren.
(313) 425-5001.

INFORMAL MODELING
Casual clothes from Chico's presented noon to 2 p.m. during lunch at Stage & Co.
Boardwalk. Orchard Lake/Maple. West Bloomfield.
(810) 855-6622.

THURSDAY, DEC. 7

SOUTHWEST GIFTS
Native West hosts 6th annual Art and Jewelry Festival through Dec. 10. Meet artist Mark Silversmith at opening reception 6-9 p.m.
863 W. Ann Arbor Trail. Plymouth.
(313) 455-8838.

KIDS SHOW
Ging Dinosaurs with Cavegirl Julie at 6 p.m. near the garden area. Also Lunch with Santa Claus 11:30 a.m. $6 per person. Magic show and surprise for each child included. Repeated Dec. 16 at 11:30 a.m.
Livonia Mall. Seven Mile/Middlebelt.
(810) 476-1166.

FRIDAY, DEC. 8

CLOTHES AT LUNCH
Janet Varner presents informal modeling of latest collections from noon to 2 p.m. at Kruse & Muer, each Friday through Dec. 29.
321 Main. Downtown Rochester.
(810) 652-2212.

SANTA TEA
4 p.m. in Rotunda. Repeated Dec. 9 at 1 and 3 p.m. Tickets $20. Available at Concierge Desk.
Somerset Collection. Big Beaver/Coolidge. Troy.
(810) 643-6360.

PLYMOUTH SANTA
Santa Claus is in Kellogg Park for photos 5-8 p.m. on Fridays, Noon to 5 p.m. on Saturdays and Sundays, Christmas Eve from 11 a.m. to 2 p.m. 40 trees in the park have been lit and decorated by area families.
Main/Ann Arbor Trail. Plymouth.
(313) 453-1540.

SATURDAY, DEC. 9

ARTIST VISITS
James Labadie returns to Adamo Collection to hand paint customer designs, company logos, and family snapshots on silk ties. 10 a.m. to 6 p.m. Repeated Dec. 10 from 11 a.m. to 5 p.m. Each tie is $75, air brushed while you wait or shop in Birmingham.
268 W. Maple. Birmingham.
(810) 644-9224.

PUPPETS/STORIES
"Puppets To Go" perform 1:20 amd 2:20 p.m. at Parisian Department Store. Also at the mall, Santa will read holiday stories to children from 10-11 a.m. in center court. Treats for all in attendance.
Laurel Park Place. Six Mile/Newburgh. Livonia.
(313) 953-7500.

SANTA PHOTOS
Mitzelfeld's 11 a.m. to 3 p.m. Saturdays through Dec. 23.
Main Street/Fourth. Downtown Rochester.
(810) 656-0060.

HOLIDY MUSIC
Lake Orion High School Wind Ensemble plays at 1 p.m. Gleichman Glass Blowers demonstrate craft through Dec. 10 at Always Christmas store. Hammered dulcimer player Julie Hussar 4-9 p.m.
Canterbury Village. Joslyn/off I-75. Lake Orion.
(810) 391-5700.

MONDAY, DEC. 11

SANTA BREAKFASTS
Lakeside hosts breakfasts with Santa through Dec. 22 at various mall restaurants Monday, Wednesday and Friday at 9 a.m. Cost is $3 per person, first-come, first-serve basis. Roscoe the Clown entertains. Letters to the North Pole can be composed and sent at display in center court.
Olga's Kitchen. M59/Schoenherr. Sterling Heights.
(810) 247-1744.

RETAIL DETAILS

Retail Details features *the latest news briefs from mall and Main Street shopping centers. Mail submissions to: Retail Details, Observer & Eccentric Newspapers, 805 E. Maple, Birmingham, 48009. Or fax them to: (810) 644-1314.*

■ FARMER JACK DELIVERS
Farmer Jack is "Online" to provide shoppers with a new way to buy groceries via computer and a $9.95 delivery service. Customers order by calling or faxing a toll-free number (1-800-653-6320) 24 hours, seven days a week, or through their America Online Service, simply "clicking on" the items they want. The items for purchase are listed in a catalog available at all Farmer Jack locations. Farmer Jack, owned by A&P, is the fifth largest supermarket operator in North America.

■ OAKLAND MALL NEWS
Athletes' Foot is open on the upper level near J.C. Penney. The store specializes in name brand footwear featuring Nike, Reebok, and Adidas.

Via Roma is also new to the center on the main floor near J.C. Penney. Via Roma features designer men's clothing, ties, undergarments and belts.

Petite Sophisticate opened in the Hudson's wing of the mall, carrying women's wear sizes 2-14.

■ GIFTED LADIES
The former owners of now closed, Book People shop in Orchard Mall, West Bloomfield, **Rissa Winkleman** and **Sandy** Nathanson pooled their resources to open a new retail venture in downtown **Franklin. Gift People** has gifts for "moms, dads, kids and grandparents," and also personalized stationery, paper goods, a bridal registry and wedding party gifts. They're located in the "little yellow house," 32644 Franklin Road. The shop is open Monday-Saturday 10 a.m. to 6 p.m. and through the holidays on Sunday from noon to 5 p.m. For more information call (810) 539-7705.

■ TIE SHOP MOVES
The Tie Man, a designer tie boutique in **Livonia,** moved to bigger headquarters in the **Merri-Five Plaza,** 31160 Five Mile. Owner **Mark McClellan** asks customers to bring in a toy for the "Toys For Tots" program and receive a copy of his booklet "Let's Talk Ties," while supplies last. For more information, call (313) 513-O-TIE.

■ CANCER BENEFIT
Media Play is selling a plush Snoopy Santa for $7.99. One dollar from each purchase will be given to the Children's Cancer Research Fund. Find Snoopy in the center aisle of the stores in **Tel-Twelve Mall, Southfield** and across from **Summit Place Mall** in **Waterford.**

■ HARDWARE STORE MOVES
Melvin's Hardware Do-It Center, a **Walled Lake** institution since 1972, moved to **Walled Lake Commons,** near Pontiac Trail and Maple. Melvin's Hardware expands from 7,000 to 10,000-square feet, and adds a 5,000-square foot Garden Center. The old location will be demolished. The store is owned by the Melvin Family. Melvin's developed a large following of clientele who come to visit one of the state's largest nut and bolt and fastener open bin stores.

"One of the big misconceptions about independent hardware stores is that people think that we can't compete with the chains on price," said Jo Melvin. "That is not the case. As members of Hardware Wholesalers Inc., we have the buying power of one of the largest chains in the country, yet we maintain the quality of service and commitment to the community of a mom and pop operation."

Melvin's has 23 employees. It's open 361 days a year. Hours are Monday-Friday 8 a.m. to 9 p.m. Saturday 8 a.m. to 7 p.m. Sunday 10 a.m. to 5 p.m. For more information call (810) 624-4847.

■ SANTA BENEFIT
Saks Fifth Avenue in the **Somerset Collection, Troy,** will donate the $5 cost of a photo button with Santa Claus, to the Make-A-Wish Foundation. Volunteers from Make-A-Wish will staff the photo booth where instant button-making supplies and film are available thanks to Saks, Kmart and Polaroid. Santa welcomes all shoppers for visits, free of charge, and customers can snap or videotape the visits. Santa Claus is in the Children's Shop on the third floor, Thursday-Sunday 11 a.m. to 7 p.m.

■ SHOPPERS' COOKBOOK
Hudson's published "Warmest Regards," a collection of 150 recipes from its customers. The 210-page book includes a message from each "chef" that shares a bit of the tradition around their recipe. Illustrator Tomie dePaola penned the pictures for the book. All profits from the sale of "Warmest Regards," benefit United Way. The book is $11.95 at all Hudson stores.

■ COOKIE COLLECTION
Jacobson's introduced **Ginger Kids,** a year-old New York-based company that bakes a line of ginger sugar cookies and baking products, to teach children about foreign lands and cultures. Each mix box contains a fact sheet with lessons in how to count, say a few phrases, and read about the customs of seven countries represented by their cookie: Linzer Tartlets from Austria, Almond Cookies from China, Sugar wafers from France, Tea cakes from Mexico, Peanut Cookies from Nigeria, Mandelbrot from Israel, and Chocolate Puffs from Italy. The items are in Jacobson's gourmet shops, $4.95 to $22.

To benefit the homeless

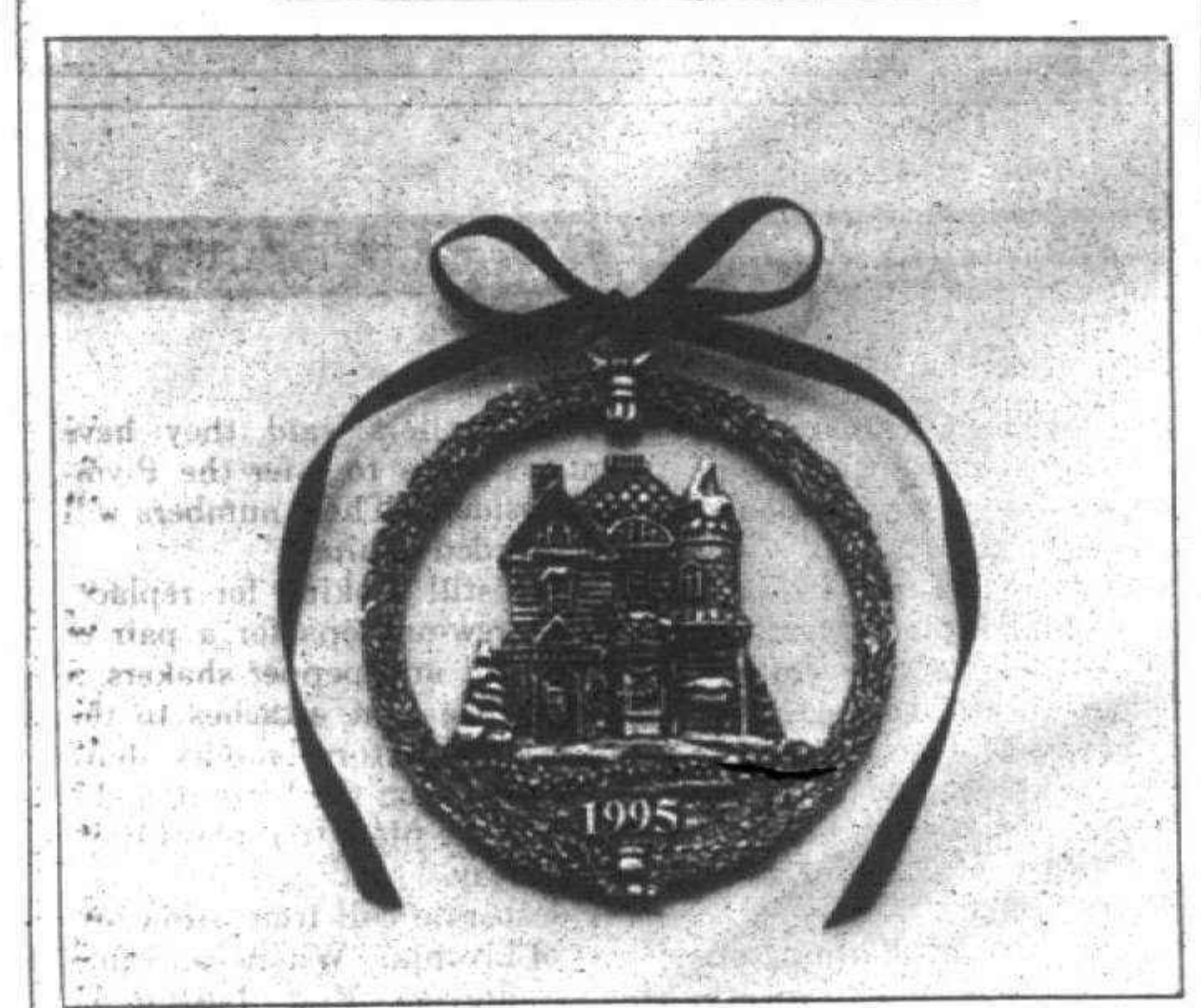

Holiday cheer: *JB Robinson Jewelers hopes to brighten the lives of needy families by offering a pewter ornament for $3, the proceeds will go to the homeless through the Salvation Army. The stores are located at Fairlane, 12 Oaks, Oakland, Summit Place and Lakeside malls.*

Spending *from page 4B*

- Some adults give one another New Year's gifts instead of Christmas gifts to take advantage of post-holiday sales.
- Consider separating "shopping" trips from "buying" trips. Using your list, look for the best gift at the best price. Then return to make the purchases.
- Talk to your children and other family members. If it's been a tough year, say so. Try to make sure kids have realistic expectations of what they will receive. If you can't afford as much as in years past, tell them. Enlist their help in coming up with creative ideas and gifts for others.
- Use cash. If you already have an unpaid balance on your credit cards, physically leave the credit cards at home.
- Don't shop at the last minute. This tip comes from the Institute of Certified Financial Planners, which warns that procrastination can be costly. Stress can take over and destroy your budget. Items you'd planned to buy could be gone and you might buy something more expensive.
- Resolve to save for next year. Even $25 per paycheck added to your money market account, can make the next holiday season more enjoyable.

Ann Perry of Copley News Service, contributed to this report.

Discover marvelous mechandise, read
Malls & Main Streets
every Monday in your hometown newspaper.

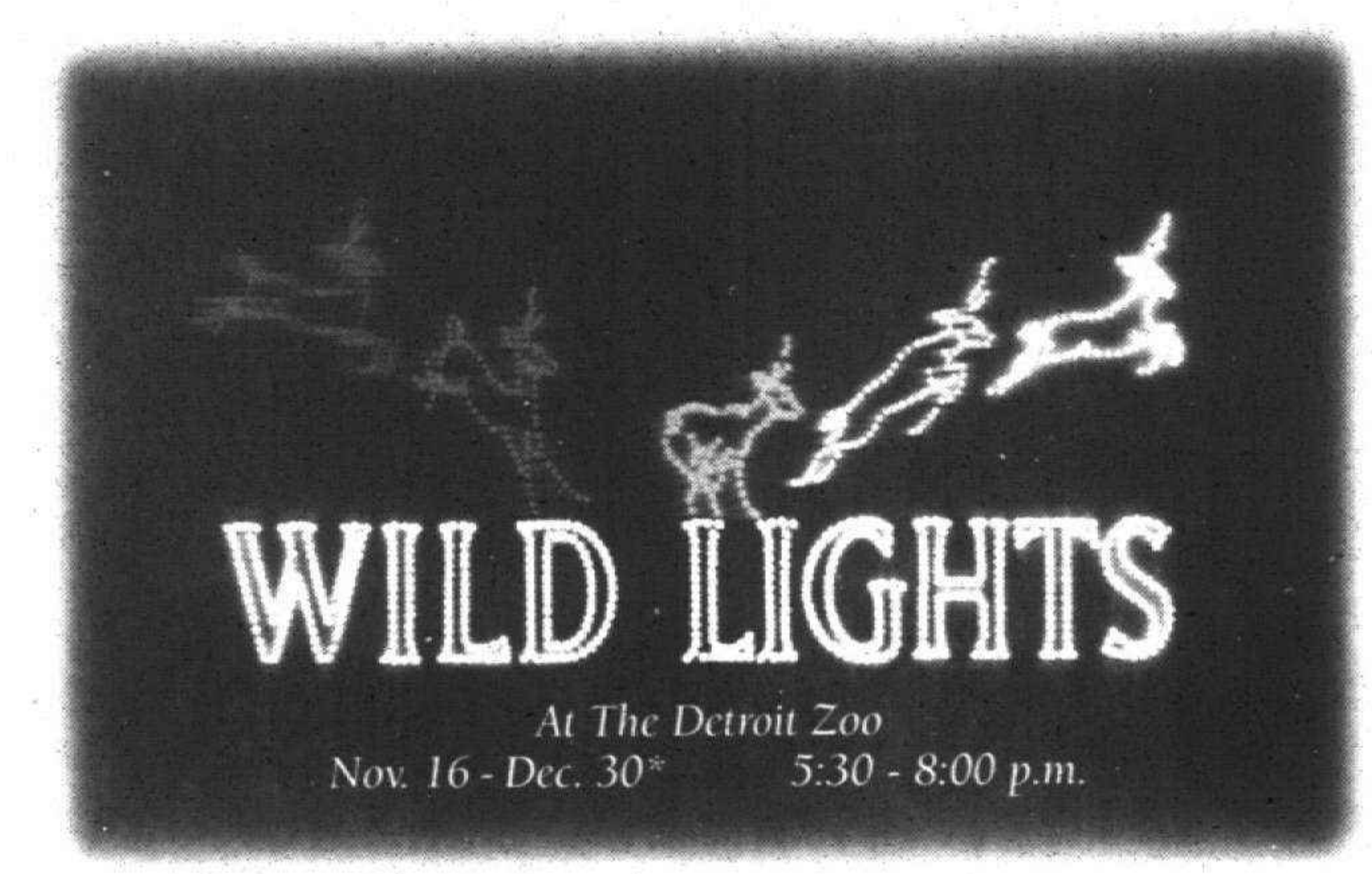

The Detroit Zoological Society presents WILD LIGHTS. With a total of 250,000 lights, WILD LIGHTS features more than 40 animal sculptures. Admission is $3 for adults, $1.50 for children ages 2 through 12. Detroit Zoological Society members receive a discount. For additional information call (810) 541-5835. WILD LIGHTS is made possible in part by The Detroit Edison Foundation, ANR Pipeline Company, and The Observer & Eccentric Newspapers.

Jingle Bell BUYS

Great Gift Ideas From
SPECMO ENTERPRISES INC.
2344 N. Woodward, Royal Oak, MI, 810-399-5645, State Reg. #F121567
G-3189 S. Dort, Flint (Burton), 810-744-2940, State Reg. #F122107
10 DISC CD CHANGER from $375 installed — popular models Delco 10 and 12 Disc, Pioneer • Audiovox • Legacy
FREE* CELLULAR PHONES Motorola • Nokia • Oki • Fujitsu • Delco
NEW PRODUCTS
Factory Replacement REAR VIEW MIRROR add a compass and outside temperature gauge plus two map lights $260 installed
SANTA'S SUPER SPECIAL
OKI 1150 Hand-held cellular phone with deluxe car kit, convenience car kit, 3 batteries, leather case, standard and rapid charger. $120* including installation
*Phone promotion requires 3 year activation with 60 min. per mo. usage. Limited Time Offer
OKI PHONES
FULL LINE OF DELCO BATTERIES ON SALE

NEW SENIOR DISCOUNT DAYS Tuesday & Wednesday
PEPPERIDGE FARM THRIFT STORES
HO-HO-HO HURRY
To Your Neighborhood Pepperidge Farm Thirft Store's
Look for our next big sales event:
Thurs. • Fri. • Sat. • Sun.
December 7 • 8 • 9 • 10, 1995
Sale Hours: Thurs. 9-7, Fri. 9-7, Sat. 9-6:30, Sun. 11-4
20% OFF SALE*
*with a minimum $10.00 purchase. December 7-10, 1995
We have all your holiday food supplies including stuffing, frozen pastries, and a variety of holiday cookie tins that make great gifts!
LIVONIA 29115 Eight Mile Rd. (810) 477-2046
PEPPERIDGE FARM THRIFT STORES
BIRMINGHAM 1950 Southfield Rd. (810) 642-4242



Go for it!
Call 313-953-2038

sunny j's
470 Forest, Plymouth
453-8584
MEN'S NIGHT
Fri. Dec 15th 6-8 pm
Models & Refreshments
Personalized service to make your holiday shopping a pleasant experience.
• Lingerie • 1996 Swimwear • Warm Wear • Mens Silk Items • Hoisery • Bras & Bustierres • Bodysuits
PROFESSIONAL BRA FITTERS. 32A-56DD, 34E-48H, Petite - 4XL
Holiday Hours: Mon. 10-8; Tues.-Thurs. 10-9; Christmas Eve 10-4; Sun., Dec. 26th 12-5
20% OFF LINGERIE - BRAS & PANTIES with this ad only

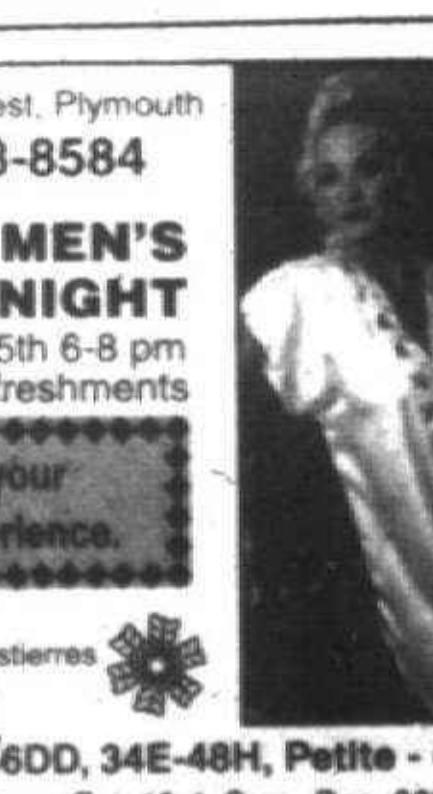

OBSERVER & ECCENTRIC

GUIDE TO THE MOVIES

AMC Theatres
$4Again matinees daily plus $3.00 (Twi-Lite) show daily. Limited seating. VIP denotes "No Pass" Engagement. AMC THEATRES UNDER THIS HEADING OFFER MOVIES AT REDUCE ADMISSION EVERYDAY. EVERY SHOW. LOOK HERE FOR OUR "BEST BUYS SUPER DAILY SPECIAL

AMC Hampton 4
Rochester Rd. 1/2 Mi. N. M-59
852-5322
$1.00 all shows
MON-THURS 8:15
INDIAN IN THE CUPBOARD (PG)
FRI. 5:00; SAT. & SUN. - 2:00, 5:00
MON.-THURS. 5:15
APOLLO 13(PG)
FRI. 7:00; PASS SAT. 2:00, 9:45; SUN. 7:00; MON.-THURS. 7:30
POCAHONTAS (G)
FRI. & SAT. 3:30; SAT. & SUN. - 12:30, 5:30
MON.-THURS. 5:45
SOMETHING TO TALK ABOUT (R)
FRI. & SAT. 7:30, 10:00; SUN. 7:45
BABE THE GALLANT PIG (G)
FRI. & SAT. 7:00, 9:00
SUN. - 1:00, 4:00
MON.-THURS. 6:00
TO WONG FOO (PG-13)
FRI. & SAT. 7:15, 9:45; SUN. 1:15, 4:15
MON.-THURS. 8:00
MORTAL KOMBAT (PG13)
FRI. & SAT. 1:15, 5:45, 8:00, 10:15 & SUN. - THURS. 1:15, 5:45, 8:00, 10:00
THURS. 10 AM
WHITE MAN'S BURDEN (R)
FRI. & SAT. 1:15, 5:45, 8:00, 10:15 & SUN. - THURS. 1:15, 5:45, 8:00, 10:00
THURS. 10 AM
GOLDENEYE (PG13)
FRI. & SAT. 1:30, 4:45, 7:30, 10:00
SUN. - THURS. 1:30, 4:30, 7:30, 10:00
THURS. 10 AM
TOY STORY (G)
FRI., SUN., 1:00, 3:00, 5:00, 7:00, 9:00
MON. - THURS. 2:00, 4:00, 7:45, 9:30
THURS. 10 AM
AMERICAN PRESIDENT (PG)
FRI. & SAT. 2:00, 5:00, 7:45, 10:15
SUN.-2:00, 5:00, 7:30, 9:55
MON. - THURS. 2:00, 4:30, 7:00, 9:30
THURS. 10 AM
IT TAKES TWO (PG) COPYCAT (R)
FRI. & SAT. 1:30, 5:30, 8:00, 10:30
SUN.1:30, 5:30,7:40, 10:10
MON.-THURS. 1:30, 5:30, 7:40, 10:10
THURS. 10 AM
CASINO (R)
FRI. & SAT. 12:00, 3:30, 7:00, 10:30
SUN.-12:00, 3:30, 7:00, 9:55
MON.-THURS. 2:00, 5:30, 8:00
SEVEN (R)
FRI., SUN. 1:30, 4:30, 8:00, 11:00
SAT. 1:30, 4:30, 8:00, 11:30
MON.-THURS. 2:00, 5:30, 8:00
HOME FOR THE HOLIDAYS (PG13)
FRI. & SUN. 1:45, 5:00, 8:00, 10:15
SAT. & SUN. 1:45, 5:00, 8:00, 10:30
MON.-THURS. 1:45, 5:45, 8:00, 10:15
HOW AND THEN (PG 13)
FRI., SUN. 1:30, 4:40, 8:00, 10:45
MON.-THURS. 1:30, 5:30, 8:00, 10:30
TO DIE FOR (R)
FRI. 1:00, 4:40, 8:00, 11:00
SAT. 1:00, 4:40, 8:00, 11:30
SUN. - 1:00, 4:40, 8:00, 10:45
MON.-THURS. 2:00, 5:30, 8:00
THE USUAL SUSPECTS (R)
FRI. & SAT. 12:00, 3:30, 7:00, 10:30
SUN.-THURS. 1:00, 4:45, 8:00
HOME FOR THE HOLIDAYS (PG 13)
FRI. & SAT. 1:00, 5:00, 7:30, 10:00
SUN.1:00, 5:00, 7:30, 9:45
MON.-THURS. 1:15, 4:00, 6:05, 10:15
THURS. 10 AM

AMC Americana West 6
Orchard Lk Rd. S of 14 Mile 855-4200
No children under 6 after 6 PM except (G) and (PG) rated movies

NP MONEY TRAIN (R)
FRI. & MON.-THURS. (5:20 @ 5:40)
7:40, 10:20
SAT. & SUN. 1:50, 5:10 @ 5:40, 7:40, 10:20
NP HOME FOR THE HOLIDAYS (PG 13)
FRI. & MON.-THURS. 7:40 & 10:00
SAT. & SUN. 9:00, 10:20
NP CASINO (R)
FRI. & MON.-THURS. (5:00 @ 5:30) 8:30
SAT. & SUN. 1:30, 5:00 @ 5:30, 8:30
NP IT TAKES TWO (PG)
FRI. & MON.-THURS. (5:10 @ 5:30), 7:40, 10:00
SAT. & SUN. 1:00, 3:20, 5:30 @ 5:40, 7:40, 10:00
NP GOLDENEYE (PG13)
FRI. & MON.-THURS. 7:20, 10:00
SAT. & SUN. 1:20, 4:30 @ 5:00, 7:20, 10:00
NP NICK OF TIME (R)
FRI. & MON.-THURS. 7:45 @ 8:00, 10:00
SAT. & SUN. 1:30, 3:45 @ 4:00, 7:45 @ 8:00, 10:00
NP COPYCAT (R)
FRI. 2:00, 5:15 @ 5:30, 8:00, 10:30
SAT. & SUN. 12:30, 2:45, 5:15 @ 5:30, 8:00, 10:30
MON.-THURS. 2:00, 5:15 @ 5:30, 8:00, 10:30
NP VAMPIRE IN BROOKLYN (R)
FRI. & SAT. 1:10, 3:30, 5:50, 8:10, 10:30
SUN. 1:10, 3:30, 5:50, 8:10
MON.-THURS. 2:00, 4:20, 6:40, 9:00
IT TAKES TWO (PG)
FRI. 2:00, 5:00, 7:30, 10:00
SAT. & SUN. 2:00, 5:00, 7:30, 10:00
MON.-THURS. 2:00, 5:00, 7:30, 10:00
NP MONEY TRAIN (R)
FRI. 1:30, 4:30, 7:30, 10:30
SAT. & SUN. 1:30, 4:30, 7:30, 10:30
MON.-THURS. 2:00, 5:00, 7:30, 10:00
NP ACE VENTURA 2: WHEN NATURE CALLS (PG-13)
FRI. 1:30, 4:15, 7:00, 9:30, 10:00
SAT. & SUN. 1:15, 3:30, 5:45, 8:00, 9:30, 10:00
MON.-THURS. 2:00, 4:30, 7:00, 9:30
NP CASINO (R)
FRI. 1:00, 4:30, 8:00, 11:30
SAT. & SUN. 12:00, 3:30, 7:00, 10:30
MON.-THURS. 2:00, 5:30, 8:00
NP POCAHONTAS (G)
FRI. 1:00, 3:00, 5:00, 7:00, 9:00
SAT. & SUN. 12:00, 2:00, 4:00, 6:00, 8:00
MON.-THURS. 2:00, 4:00, 6:00, 8:00
NP SEVEN (R)
FRI. 1:00, 4:30, 8:00, 11:30
SAT. 1:00, 4:30, 8:00, 11:45
SUN. 1:00, 4:30, 8:00, 11:00
MON.-THURS. 2:00, 5:30, 8:00
NP TOY STORY (G)
FRI. 1:00, 3:00, 5:00, 7:00, 9:00
SAT. & SUN. 12:00, 2:00, 4:00, 6:00, 8:00
MON.-THURS. 2:00, 4:00, 6:00, 8:00
NP WHITE MAN'S BURDEN (R)
FRI. 1:45, 4:45, 7:45, 10:30
SAT. & SUN. 1:30, 4:30, 7:30, 10:30
MON.-THURS. 2:00, 5:00, 8:00
NP GOLDEN EYE (R)
FRI. 1:30, 5:00, 8:30
SAT. & SUN. 1:00, 5:00, 8:30
MON.-THURS. 2:00, 5:30, 8:00

AMC Old Orchard
Orchard Lk Rd. N of 14 Mile 737-7446
553-9965
No children under 6 after 6 PM except (G and PG) rated movies
NP ACE VENTURA 2: WHEN NATURE CALLS (PG-13)
FRI. 1:30, 4:15, 7:00, 9:30, 10:00
SAT. & SUN. 1:15, 3:30, 5:45, 8:00, 9:30, 10:00
MON.-THURS. 2:00, 4:30, 7:00, 9:30
NP CASINO (R)
FRI. 5:00, 8:30, 11:30
SAT. & SUN. 12:00, 3:30, 7:00, 10:30
MON.-THURS. 2:00, 5:30, 8:00
NP COPYCAT (R)
FRI. 2:00, 5:15, 8:30, 11:00
SAT. & SUN. 1:30, 4:45, 8:00, 11:30
MON.-THURS. 2:00, 5:30, 8:00
NP POCAHONTAS (G)
FRI. 1:00, 3:00, 5:00, 7:00, 9:00
SAT. & SUN. 12:00, 2:00, 4:00, 6:00, 8:00
MON.-THURS. 2:00, 4:00, 6:00, 8:00
NP SEVEN (R)
FRI. 1:00, 4:30, 8:00, 11:30
SAT. 1:00, 4:30, 8:00, 11:45
SUN. 1:00, 4:30, 8:00, 11:00
MON.-THURS. 2:00, 5:30, 8:00
NP TOY STORY (G)
FRI. 1:00, 3:00, 5:00, 7:00, 9:00
SAT. & SUN. 12:00, 2:00, 4:00, 6:00, 8:00
MON.-THURS. 2:00, 4:00, 6:00, 8:00
NP WHITE MAN'S BURDEN (R)
FRI. 1:45, 4:45, 7:45, 10:30
SAT. & SUN. 1:30, 4:30, 7:30, 10:30
MON.-THURS. 2:00, 5:00, 8:00
NP GOLDEN EYE (R)
FRI. 1:30, 5:00, 8:30
SAT. & SUN. 1:00, 5:00, 8:30
MON.-THURS. 2:00, 5:30, 8:00

AMC Southfield Cty 12
Greenfield & 9 Mile 539-2730
No children under 6 after 6 PM except (G and PG) rated movies
NP CASINO (R)
FRI. 1:40, 5:15, 8:30, 11:30
SAT. & SUN. 12:00, 3:30, 7:00, 10:30
MON.-THURS. 1:40, 5:30, 8:00, 10:30
NP NICK OF TIME (R)
FRI. 2:00, 5:40, 8:00, 10:40
SAT. & SUN. 1:30, 5:40, 8:00, 10:40
MON.-THURS. 2:00, 5:40, 8:00, 10:30
AMERICAN PRESIDENT (PG)
FRI. 1:30, 5:10, 8:00, 10:50
SAT. & SUN. 2:00, 5:00, 8:00, 11:00
MON.-THURS. 2:00, 5:00, 8:00, 10:30
NP POWDER (PG)
FRI. 1:30, 5:40, 8:00, 10:00
MON.-THURS. 2:00, 5:40, 8:00, 10:30
NP COPYCAT (R)
FRI. 1:30, 5:10, 8:00, 10:40
SAT. & SUN. 1:30, 5:10, 8:00, 10:40
MON.-THURS. 2:00, 5:10, 8:00, 10:30
NP TOY STORY (G)
FRI. 1:30, 3:30, 5:30, 7:30, 9:30
SAT. & SUN. 1:30, 3:30, 5:30, 7:30, 9:30
MON.-THURS. 2:00, 4:00, 6:00, 8:00
NP MONEY TRAIN (R)
FRI. 1:45, 5:15, 8:00, 10:45
SAT. & SUN. 1:30, 5:00, 8:00, 10:45
MON.-THURS. 2:00, 5:30, 8:00, 10:30
NP WHITE MAN'S BURDEN (R)
FRI. 1:15, 4:45, 7:45, 10:30
SAT. & SUN. 1:00, 4:30, 7:30, 10:30
MON.-THURS. 2:00, 5:00, 8:00
NP GOLDEN EYE (R)
FRI. 1:30, 5:00, 8:30
SAT. & SUN. 1:00, 5:00, 8:30
MON.-THURS. 2:00, 5:30, 8:00

AMC Woodland 6
Woodward Mall behind Target 291-1900
No children under 6 after 6 PM except (G and PG) rated movies
NP TOY STORY (PG)
FRI. 1:45, 5:30 @ 5:30, 7:45, 9:40
SAT. & SUN. 1:00, 3:15, 5:30 @ 5:30, 7:45, 9:40
MON.-THURS. 1:45, 5:45 @ 5:30, 7:45, 9:40; WED. (10:10 @ 5:30) 1:45, (5:45 @ 5:30) 7:45, 9:40
NP CASINO (R)
FRI. 5:00, 11:15 @ 5:30, 8:00, 11:00
MON.-THURS. 1:15, (5:00 @ 5:30) 8:00
SAT. & SUN. 12:30, 2:45, (5:15 @ 5:30) 8:00, 11:00
NP IT TAKES TWO (PG)
FRI. 1:30, (5:30 @ 5:30) 8:00, 10:15
SAT. & SUN. 12:30, 2:45, (5:15 @ 5:30) 8:00, 10:15
MON.-THURS. (5:30 @ 5:30) 8:00
NP MONEY TRAIN (R)
FRI. 1:45, (5:15 @ 5:30) 8:00, 10:30
SAT. & SUN. 2:00, (5:30 @ 5:30) 8:00, 10:30
MON.-THURS. (5:30 @ 5:30) 8:00
NP NICK OF TIME (R)
FRI. 2:00, (6:00 @ 5:30) 8:00, 10:00
SAT. & SUN. 2:00, (5:30 @ 5:30) 8:00, 10:00
MON.-THURS. (5:30 @ 5:30) 8:00
NP MONEY TRAIN (R)
FRI. 1:45 (5:15 @ 5:30) 7:45, 10:20
SAT. & SUN. 1:45, (5:00 @ 5:30) 7:45, 10:20
MON.-THURS. 1:30, (5:30 @ 5:30) 7:45, 10:20
NP GOLDEN EYE (R)
FRI. 1:30, 5:00, 8:30
SAT. & SUN. 1:00, 5:00, 8:30
MON.-THURS. 1:30, 5:30, 8:00

Ford Rd. 1 Mi. west of I-275 981-1900
Advanced same-day tickets available
WHITE MAN'S BURDEN
1:00, (5:20 @ 5:20), 7:40, 9:50
ACE VENTURA: WHEN NATURE CALLS (PG13)
2:50, (5:20 @ 5:20), 7:30, 9:50
HOME FOR THE HOLIDAYS (PG13)
2:40, (4:50 @ 5:20), 7:20, 9:40
COPYCAT (R)
2:30, 4:45 @ 5:20, 7:25, 9:45
GET SHORTY (R)
2:00, 4:45 @ 5:20, 7:40
AMERICAN PRESIDENT (PG13)
2:40, 5:30 @ 6:00, 8:00, 10:00
NICK OF TIME (R)
2:30, 4:40 @ 5:20, 7:30, 9:30

Novi Town Center 8
Novi Rd. south of 96 344-0077
Advance same-day tickets available
TODAY THRU THURSDAY
TOY STORY (G)
1:00, (2:15, 3:30, 4:45 @ 5:00), 6:15, 7:30, 8:45, 9:55
ACE VENTURA: WHEN NATURE CALLS (PG-13)
1:45, (3:00, 4:15 @ 4:30), 5:45, 7:00, 8:15, 9:30
MONEY TRAIN (R)
1:15, 4:00, 6:45, 9:30
CASINO (R)
1:00, 4:30 @ 5:00, 8:00
COPYCAT (R)
1:30, 4:15 @ 4:30, 7:15, 9:45
IT TAKES TWO (PG)
1:00, 4:45 @ 5:00, 7:45, 9:30
WHITE MAN'S BURDEN (R)
1:00, 3:15, 5:30, 7:45, 9:55

Kenge Twin Cinema
Orchard Lake Rd. at Cass Lake Rd.
682-1900
FRI. & SAT. ONLY - All Shows $1.50 Seniors & 12 and under
BEST MOVIES YOU'VE NEVER HEARD OF
NOWHERE TO HIDE (R)
FRI. 7:30, 9:45; SAT. 1:00, 3:00, 5:15, 7:30, 9:45; SUN. 1:00, 3:00, 5:15, 7:30; MON.-THURS. 7:30, 9:45
HOW TO MAKE AN AMERICAN QUILT (PG 13)
FRI. 7:15, 9:30; SAT. - 2:30, 5:45, 7:15, 9:30; SUN. 2:30, 5:45, 7:15; MON.-THURS. 7:15, 9:30
BABE (G)
FRI. & SAT. 9:30; SAT. 12:30, 2:45; SUN. 12:30, 2:45

99¢ Livonia Mall
Livonia Mall, Middlebelt at 7 Mile
476-8800
All seats 99¢ all times
Free med. on Popcorn & drinks
Holiday Gift Books Now On Sale
THE BIG GREEN (G)
FRI. & SAT. 1:00, 3:00, 5:00, 7:00, 9:00
SAT. & SUN. 12:00, 2:00, 5:00, 7:30, 9:45
GOLDDIGGERS (PG)
FRI. & MON.-THURS. 4:45, 7:15, 9:30
SAT. & SUN. 2:30, 4:45, 7:15, 9:30
BABE (G)
FRI. - MON.-THURS. 5:00, 7:00, 9:00
SAT. & SUN. 12:30, 2:30, 5:00, 7:00, 9:00
CLUELESS (PG13)
FRI. & MON.-THURS. 4:30, 7:00, 9:30
SAT. & SUN. 1:00, 3:30, 5:30, 7:00, 9:30
TOY STORY (G)
FRI. & MON.-THURS. 5:00, 7:00, 9:00
SAT. & SUN. 1:00, 3:00, 5:00, 7:00, 9:00
WHITE MAN'S BURDEN (R)
FRI. & MON.-THURS. 4:45, 7:15, 9:30
SAT. & SUN. 1:00, 3:30, 5:30, 7:15, 9:30
GET SHORTY (R)
FRI. & MON.-THURS. 5:00, 7:00, 9:00
SAT. & SUN. 1:00, 3:00, 5:00, 7:00, 9:00
IT TAKES TWO (PG)
FRI. & MON.-THURS. 5:00, 7:00, 9:00
SAT. & SUN. 1:00, 3:00, 5:00, 7:00, 9:00
MONEY TRAIN (R)
FRI. & MON.-THURS. 4:30, 7:00, 9:30
SAT. & SUN. 1:00, 3:30, 5:30, 7:00, 9:30
CASINO (R)
FRI. & MON.-THURS. 5:00, 7:00, 9:00
SAT. & SUN. 1:00, 3:00, 5:00, 7:00, 9:00
GOLDENEYE (PG13)
FRI. & MON.-THURS. 4:30, 7:00, 9:30
SAT. & SUN. 1:00, 3:30, 5:30, 7:00, 9:30
NICK OF TIME (R)
FRI. & MON.-THURS. 4:45, 7:15, 9:30
SAT. & SUN. 1:00, 3:30, 5:30, 7:15, 9:30
COPYCAT (R)
FRI. & MON.-THURS. 5:00, 7:00, 9:00
SAT. & SUN. 1:00, 3:00, 5:00, 7:00, 9:00
HOME FOR THE HOLIDAYS (PG 13)
FRI. & MON.-THURS. 4:30, 7:00, 9:30
SAT. & SUN. 1:00, 3:30, 5:30, 7:00, 9:30
VAMPIRE IN BROOKLYN (R)
FRI. & MON.-THURS. 4:30, 7:00, 9:30
SAT. & SUN. 1:00, 3:30, 5:30, 7:00, 9:30
HOW AND THEN (PG 13)
FRI. & MON.-THURS. 4:30, 7:00, 9:30
SAT. & SUN. 1:00, 3:30, 5:30, 7:00, 9:30
TO DIE FOR (R)
FRI. & MON.-THURS. 4:30, 7:00, 9:30
SAT. & SUN. 1:00, 3:30, 5:30, 7:00, 9:30
THE USUAL SUSPECTS (R)
FRI. & MON.-THURS. 4:30, 7:00, 9:30
SAT. & SUN. 1:00, 3:30, 5:30, 7:00, 9:30
HOME FOR THE HOLIDAYS (PG 13)
FRI. & MON.-THURS. 4:30, 7:00, 9:30
SAT. & SUN. 1:00, 3:30, 5:30, 7:00, 9:30
MONEY TRAIN (R)
FRI. & MON.-THURS. 4:30, 7:00, 9:30
SAT. & SUN. 1:00, 3:30, 5:30, 7:00, 9:30
CASINO (R)
FRI. & MON.-THURS. 4:30, 7:00, 9:30
SAT. & SUN. 1:00, 3:30, 5:30, 7:00, 9:30
GOLDENEYE (PG13)
FRI. & MON.-THURS. 4:30, 7:00, 9:30
SAT. & SUN. 1:00, 3:30, 5:30, 7:00, 9:30
NICK OF TIME (R)
FRI. & MON.-THURS. 4:30, 7:00, 9:30
SAT. & SUN. 1:00, 3:30, 5:30, 7:00, 9:30
COPYCAT (R)
FRI. & MON.-THURS. 4:30, 7:00, 9:30
SAT. & SUN. 1:00, 3:30, 5:30, 7:00, 9:30
WHITE MAN'S BURDEN (R)
FRI. & MON.-THURS. 4:30, 7:00, 9:30
SAT. & SUN. 1:00, 3:30, 5:30, 7:00, 9:30
GOLDENEYE (PG13)
FRI. & MON.-THURS. 4:30, 7:00, 9:30
SAT. & SUN. 1:00, 3:30, 5:30, 7:00, 9:30

Holiday Gift Books Now on Sale
LEAVING LAS VEGAS (R)
Exclusive Big Screen Engagement
Fri. Sun. - 11:15, (4:20 @ 5:15), 9:40
Mon.-Thurs. (4:20 @ 5:15), 9:40
CARRINGTON (PG13)
Exclusive Big Screen Presentation
Fri. Sun. - 1:45, (5:00 @ 5:10), 8:30, 9:50
Mon.-Thurs. (5:00 @ 5:10), 8:30, 9:50
MIGHTY APHRODITE (R)
Fri. Sun. - 1:30, (4:45 @ 5:10), 7:00
Mon.-Thurs. (4:45 @ 5:10), 7:00
PERSUASION (PG)
Fri. - Thurs. 9:15 ONLY
Children Under 6 not admitted

National Amusements Showcase Cinemas
Showcase Auburn Hills 1-14
2150 N. Opdyke Rd.
Between Crooks & Walton Blvd.
810-375-3660
Bargain Matinees Daily. All Shows until 6 pm
Continuous Shows Daily • Late Shows Fri. & Sat.
WILD BILL (R)
11:00, 1:05, 3:15, 5:20, 7:25, 9:35, 11:35
WHITE MAN'S BURDEN (R)
11:10, 1:10, 3:10, 5:10, 7:20, 9:25, 11:30
CASINO (R)
12:00, 1:00, 3:30, 4:30, 7:10, 8:00, 10:30, 11:20
MONEY TRAIN (R)
11:10, 12:45, 1:25, 3:05, 4:15, 5:35, 7:25, 7:50, 9:40, 10:20, 12:05
TOY STORY (G)
11:00, 11:30, 1:00, 1:30, 3:00, 3:30, 5:00, 5:30, 7:00, 7:30, 9:00, 9:30, 11:00
NICK OF TIME (R)
11:40, 1:40, 3:40, 5:40, 7:40, 9:40, 11:40
THREE WISHES (PG)
12:35, 2:50, 5:05, 7:20, 9:35, 11:45
GOLDEN EYE (PG 13)
11:05, 7:45, 4:25, 7:15, 9:30, 10:00, 12:25
ACE VENTURA 2 (PG 13)
11:55, 11:45, 2:25, 5:15, 5:45, 7:45, 9:45, 11:50
THE AMERICAN PRESIDENT (PG 13)
11:55, 1:55, 4:20, 7:20, 9:50, 12:10
IT TAKES TWO (PG)
11:05, 1:55, 3:25, 5:25, 7:30
COPYCAT (R)
12:00 MIDNIGHT, FRI. & SAT.
Showcase Dearborn 1-8
Michigan & Telegraph 313-565-3449
Bargain Matinees Daily. All Shows until 6 pm.
Continuous Shows Daily • Late Shows Fri. & Sat.
SUNDAY - THURSDAY
WHITE MAN'S BURDEN (R)
11:20, 1:20, 3:20, 5:20, 7:30, 9:40, 11:50
MONEY TRAIN (R)
11:10, 12:45, 1:50, 3:30, 4:50, 5:30, 7:25, 8:00, 9:45, 10:20, 12:05
CASINO (R)
12:50, 3:50, 7:10, 10:30
TOY STORY (G)
11:00, 1:00, 3:00, 5:00, 7:00, 9:00, 11:00
GOLDENEYE (PG13)
11:00, 1:40, 4:20, 7:15, 9:55, 12:30

Showcase Pontiac 1-5
Telegraph Sq. Lake Rd. N. Side of Telegraph
810-332-8241
Bargain Matinees Daily • All Shows Until 6 pm
Continuous Shows Daily • Late Shows Fri. & Sat.
FRIDAY - THURSDAY
WHITE MAN'S BURDEN (R)
1:45, 4:00, 6:15, 8:30, 10:45, 12:10
TOY STORY (G)
1:00, 11:30, 1:30, 3:00, 3:30, 5:00, 5:30, 7:00, 7:30, 9:00, 9:30, 11:00
AMERICAN PRESIDENT (PG 13)
1:00, 4:00, 7:15, 9:40, 11:55
ACE VENTURA 2 (PG 13)
11:10, 12:30, 1:20, 3:40, 3:50, 4:50, 5:30, 7:30, 7:45, 9:25, 10:00, 11:30, 12:00
HOME FOR THE HOLIDAYS (PG 13)
9:40, 11:45
GET SHORTY (R)
12:50, 1:05, 5:10, 7:20, 9:45, 11:45

Showcase Pontiac 6-12
2405 Telegraph Rd. East side of Telegraph
810-334-6777
Bargain Matinees Daily • All Shows Until 6 pm
Continuous Shows Daily • Late Shows Fri. & Sat.
FRIDAY - THURSDAY
WILD BILL (R)
12:45, 3:00, 3:15, 5:45, 7:45, 10:05, 12:20
CASINO (R)
12:30, 3:30, 7:10, 10:30
MONEY TRAIN (R)
11:15, 12:45, 1:30, 3:15, 4:30, 5:45, 7:25, 7:50, 9:40, 10:20, 12:05
GOLDENEYE (PG13)
11:00, 1:50, 4:40, 7:30, 9:50, 12:00
IT TAKES TWO (PG)
12:00, 2:30, 4:45, 7:20, 9:30, 11:45
COPYCAT (R)
12:15AM FRI. & SAT.
Qwo Vadis
Farmer & Woodward 313-425-7700
Bargain Matinees Daily • All Shows Until 6 pm
Continuous Shows Daily • Late Shows Fri. & Sat.
FRIDAY - THURSDAY
WHITE MAN'S BURDEN (R)
12:25, 1:15, 3:15, 4:10, 5:10, 7:20, 9:30, 11:30
CASINO (R)
12:00, 1:00, 3:30, 4:30, 7:10, 8:00, 10:30, 11:20
MONEY TRAIN (R)
11:00, 12:30, 1:30, 3:00, 4:00, 5:30, 7:30, 7:45, 9:25, 10:00, 11:30, 12:00
GOLDENEYE (PG 13)
11:00, 1:40, 4:20, 7:15, 9:55, 12:30

Showcase Westland 1-8
6800 Wayne Rd.
One block S. of Warren Rd.
313-729-1060
Bargain Matinees 2am All Shows
Continuous Shows Daily
Late Shows Fri. & Sat.
FRIDAY - THURSDAY
WHITE MAN'S BURDEN (R)
11:45, 2:00, 4:15, 7:20, 9:35, 11:40
TOY STORY (G)
11:00, 11:30, 1:00, 1:30, 3:00, 3:30, 5:00, 5:30, 7:00, 7:30, 9:00, 9:30, 11:00
IT TAKES TWO (PG)
11:10, 1:15, 3:20, 5:25, 7:30
AMERICAN PRESIDENT (PG 13)
11:00, 1:30, 4:00, 7:15, 9:40, 11:55
ACE VENTURA 2 (PG 13)
11:10, 12:30, 1:20, 3:40, 3:50, 4:50, 5:30, 7:30, 7:45, 9:25, 10:00, 11:30, 12:00
HOME FOR THE HOLIDAYS (PG 13)
9:40, 11:45
GET SHORTY (R)
12:50, 1:05, 5:10, 7:20, 9:45, 11:45

Star Theatres
The World's Best Theatres
Bargain Matinees Daily $4.00 All Shows Starting before 6:00 pm
Now accepting Visa & MasterCard
"NP" Denotes No Pass Engagement
Star John-R at 14 Mile
32299 John R. Road 585-2870
CALL FOR SATURDAY SHOWTIMES
thru DECEMBER 7
NP WHITE MAN'S BURDEN (R)
12:15, 2:15, 4:15, 6:30, 8:40, 11:00
no vip tickets
NP CASINO (R)
11:45, 2:30, 3:30, 6:10, 7:10, 9:45, 10:40
NP TOY STORY (G)
11:00, 12:00, 1:00, 2:00, 3:00, 4:00, 5:00, 6:00, 7:00, 8:00, 9:00, 10:00
GOLDEN EYE (PG 13)IN DIGITAL SOUND
10:50, 12:30, 1:30, 3:45, 4:45, 6:45, 7:45, 9:30, 10:30
NO VIP TICKETS
AMERICAN PRESIDENT (PG13)
IN DIGITAL SOUND AND DISCOUNT TICKETS
11:15, 12:45, 1:45, 3:15, 4:30, 6:20, 7:30, 9:15, 10:15
(NP) ACE VENTURA: WHEN NATURE CALLS (PG 13)
11:30, 2:45, 5:30, 8:40, 10:50
KIDS SERIES - KIDS UNDER 12 FREE
Star Rochester Hills
200 Barclay Circle 853-2260
● CALL FOR SATURDAY SHOWTIMES THRU DECEMBER 7
NP WILD BILL (R)
12:15, 2:50, 5:00, 7:20, 10:10
NO VIP TICKETS
NP WHITE MAN'S BURDEN (R)
10:50, 1:30, 3:20, 6:00, 8:20, 10:30
no vip tickets
NP CASINO (R)
11:00, 12:00, 2:35, 3:35, 6:10, 7:30, 9:45 NO VIP TICKETS
NP MONEY TRAIN (R)
11:10, 2:10, 4:45, 7:50, 10:20
NO VIP TICKETS
AMERICAN PRESIDENT (PG13)
IN DIGITAL SOUND
12:45, 3:45, 6:50, 9:55 NO VIP TICKETS
GOLDEN EYE (R)
IN DIGITAL SOUND
11:25, 1:20, 2:20, 4:10, 5:20, 7:10, 8:00, 9:55, 10:50 NO VIP TICKETS
ACE VENTURA 2:WHEN NATURE CALLS (PG-13)
12:30, 3:05, 5:45, 8:35, 10:40
NP GET SHORTY (R)
11:40, 1:35, 4:25, 6:50, 9:20

Star Winchester
1136 S. Rochester Rd. Winchester Mall
665-1160
CALL FOR SATURDAY SHOWTIMES THRU DECEMBER 7
HELP MAKE A CHILD'S CHRISTMAS MERRY THIS YEAR. BRING A NEW TOY TO THE STAR WINCHESTER WHEN SEEING THE MOVIE TOY STORY AND RECEIVE A FREE POP OR POPCORN AS OUR GIFT TO YOU. ALL TOYS WILL BE DONATED TO THE TOYS FOR TOTS PROGRAM
NP TOY STORY (G)
NO PASSES OR VIP
11:00, 12:00, 1:00, 2:00, 3:00, 4:00, 5:00, 6:00, 7:00, 8:00, 9:00, 10:00
NP NICK OF TIME (R)
NO PASSES OR VIP
12:15, 2:15, 4:15, 6:15, 8:15, 10:15
NP IT TAKES TWO (PG)
11:15, 1:15, 3:15, 5:15, 7:30, 9:30
COPYCAT (PG)
12:50, 1:30, 4:30, 7:15, 9:45
NOW AND THEN (PG13)
11:30, 2:15, 5:00, 7:45, 10:00
HOME FOR THE HOLIDAYS (PG-13)
11:30, 2:40, 4:30, 8:30
SEVEN (R)
12:45, 3:45, 6:45, 9:15

United Artists Theatre
Bargain Matinees Daily, $3.77 for all shows starting before 6:00 PM
Same Day advance tickets available
• No VIP tickets accepted

United Artists Fairlane
Fairlane Town Center 313-399-4799
Valet Parking Available
NV WILD BILL (R)
12:00, 2:20, 4:45, 7:20, 9:40
NV NICK OF TIME (R)
12:15, 2:45, 4:50, 7:30, 9:55
(C) 1:20, 3:45, 6:55, 9:25
THE AMERICAN PRESIDENT (PG13)
ON TWO SCREENS
(1) 11:45, 2:25, 5:00, 7:40, 10:15
(2) 1:30, 4:10, 6:45, 9:30
HOME FOR THE HOLIDAYS (PG13)
1:50, 4:00, 7:05, 9:20
VAMPIRE IN BROOKLYN (R)
11:50, 2:15, 4:35, 7:00, 9:50
GET SHORTY (R)
Presented in a 6 track digital stereo on 2 Screens
(1) 1:00, 3:30, 7:00, 9:45
(2) 12:00, 1:00, 3:20, 7:50, 10:20
MIGHTY APHRODITE (R)
11:10, 1:45, 4:20, 7:15, 9:55
NV WILD BILL (R)
12:50, 1:50, 7:00, 9:15
NV NICK OF TIME (R)
1:40, 4:40, 7:45, 10:00
NV MONEY TRAIN (R)
1:40, 4:30, 7:35, 9:40
NV GET SHORTY (R)
11:40, 1:35, 4:25, 6:50, 9:20

United Artists Oakland
Inside Oakland Mall 810-585-7041
NV WILD BILL (R)
12:50, 1:50, 7:00, 9:15
NV NICK OF TIME (R)
1:40, 4:40, 7:45, 10:00
NV MONEY TRAIN (R)
1:40, 4:30, 7:35, 9:40
#2 1:00, 4:00, 6:45, 9:15
#3 1:30, 4:30, 7:15, 9:45
GET SHORTY (R)
11:40, 1:35, 4:25, 6:50, 9:20

United Artists Oakland
Inside Oakland Mall 810-585-7041
NV WILD BILL (R)
12:50, 1:50, 7:00, 9:15
NV NICK OF TIME (R)
1:40, 4:40, 7:45, 10:00
NV MONEY TRAIN (R)
1:40, 4:30, 7:35, 9:40
NV GET SHORTY (R)
11:40, 1:35, 4:25, 6:50, 9:20
NV AMERICAN PRESIDENT (PG-13)
1:30, 4:45, 7:25, 10:10
NV GOLDENEYE (PG-13)
1:00, 3:45, 7:10, 9:55
PRESENTED IN 6 TRACK DIGITAL
NV TOY STORY (G)
12:15, 2:30, 4:45, 7:00, 9:15
NV MONEY TRAIN (R)
1:20, 5:10, 9:00
NV NICK OF TIME (R)
12:15, 2:15, 4:25, 7:25, 9:40
GET SHORTY (R)
Presented in 6 track digital stereo
12:30, 3:00, 5:30, 7:55
HOME FOR THE HOLIDAYS (PG13)
10:10

SHOWTIMES & MOVIES CHANGE OFTEN, PLEASE CALL YOUR FAVORITE THEATER FOR CURRENT PERFORMANCES & TIMES.
FILM RATINGS
G-GENERAL AUDIENCES
PG - PARENTAL GUIDANCE SUGGESTED
Some material may not be suitable for Pre-Teenagers
PG 13 - PARENTS ARE STRONGLY CAUTIONED TO GIVE SPECIAL GUIDANCE FOR ATTENDANCE OF CHILDREN UNDER 13
Some material may be inappropriate for young children.
R - RESTRICTED - UNDER 18 REQUIRES AN ACCOMPANYING PARENT OR GUARDIAN
X- NO ONE UNDER 18 ADMITTED

Showcase Southfield 1-12
Northwestern Hwy. at Lahser Rd.
827-1600
Bargain Matinees Daily. All Shows until 6 pm.
Continuous Shows Daily • Late Shows Fri. & Sat.
SUNDAY - THURSDAY
WHITE MAN'S BURDEN (R)
11:20, 1:20, 3:20, 5:20, 7:30, 9:40, 11

VISIT OUR NEW WIRELESS COMMUNICATION CENTER

Where Going Cellular is SIMPLE AND AFFORDABLE!

$75.00 Value†
$20.00 Cash Back Certificate
$20.00 AirTime Certificate
$35.00 Waive Activation Fee

$20* Mail-In Rebate From GE

GE Cellular FREE! Portable Cellular Phone
• Weighs 8.6 ounces
• 90 Minute Talk Time
• 15 Hour Standby
• 50 Alphanumeric Memory
• Any Key Answer

MOTOROLA FREE!* Flip Phone*
• Weights 9.9 ounces
• 100 Minutes of Talk Time
• 20 Hour Standby
• 30 Memory Locations
• Auto Answer
• Super Speed Dialing
Model CT550 #9352000

MOTOROLA FREE! Pocket Phone
• Weighs 9.9 ounces
• 100 Minute Talk Time
• 18 Hour Standby
• 9 Memory Locations
• Internal Charger
TeleTAC™200 #9351009

OKI FREE! Hand Held Cellular Phone
• Alphanumeric
• Weighs 10.5 ounces
• 155 Minutes Talk Time
• 23 Hours Standby
• 60 Memory Locations
Model 1325 #9156604

Special Rate Offer from CellularOne!
$19.99* Monthly AirTime Charge
*Requires 1 Year Activation. Offer good thru 12-31-95

Now Buying A Cellular Phone Is As Easy As 1-2-3

CELLULARONE

1 Come In and Pick Out Your Phone...
2 Call Us from Your Home or Office to Activate Your Phone Service...
3 Your Phone Is Ready to Use That Day!

RAP Now activate your cellular phone from the convenience of your home or office with RAP. Process Provided by U.S. Communications, Inc.

†Activation required within 7 days of purchase. Add $.906 to the price of the phone without activation. MasterCard, Visa, American Express or Discover credit card required for activation. Minimum one year service agreement. Minimum monthly service charge $21.49 and applicable tax, tolls, roaming and long distance charges. Early cancellation fee $200. Other service plans available. GE Mail-In Rebate good through 12-31-95. See store for details.
††Cash Back Mail-In, AirTime and Waive Activation offers requires 2 year activation agreement. Cash Back Mail-In offer good through 12-24-95. See store for details.

ELECTRIC AVE. Montgomery Ward

11 Convenient Montgomery Ward Locations to Serve You...

Montgomery Ward, 13551 Michigan Ave, Dearborn, MI 48126, 313-943-4300
Montgomery Ward, 29501 Plymouth Road, Livonia, MI 48150, 313-427-1600
Montgomery Ward, 35151 S. Gratiot - 15 Mile Rd., Mt. Clemens, MI 48043, 810-791-2000
Montgomery Ward, 409 N. Telegraph, Pontiac, MI 48053, 810-682-4940
Montgomery Ward, 13665 Eureka Road, Southgate, MI 48195, 313-285-4400
Montgomery Ward, Eastland Center, 18000 Vervier Road, Harper Woods, MI 48225, 313-245-0420
Montgomery Ward, Northland, 21500 Lodge Freeway & Hudson Drive, Southfield, MI 48075, 810-569-9050
Montgomery Ward, 28800 DeQuindre, Warren, MI 48092, 810-751-7500
Montgomery Ward, Schoenherr & Hall Rd. M-59, Sterling Heights, MI 48078, 810-726-1600
Montgomery Ward, 28500 Telegraph Road, Southfield, MI 48037, 810-358-1200
Montgomery Ward, Genesee Valley Mall, 3341 S. Linden Rd, Flint, MI 48507, 810-230-3900

Local musicians gather to help one of their own

BY MARK GALLO
SPECIAL WRITER

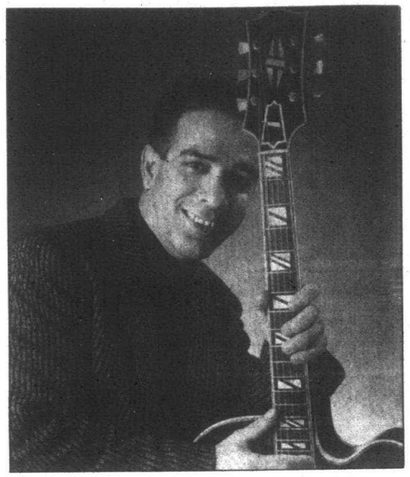

Helping hands: *Area blues musician Steve Nardella recently underwent surgery for cancer of the thyroid. Like most musicians, Nardella didn't have medical insurance. To help ease the burden of mounting medical bills, Nardella's fans and friends will perform a benefit at Rick's in Ann Arbor on Sunday, Dec. 10.*

Longtime Ann Arbor music fixture Steve Nardella was recently diagnosed with cancer of the thyroid. Fortunately, the diagnosis came in time for the cancer to be successfully removed on Friday. Unfortunately though, Nardella's difficulties didn't end with the surgery. Like most musicians, he has no insurance and the incurred bills are astronomical.

Fred Reif, in addition to his duties helping to run the successful Schoolkids Records label and managing a half-dozen musicians, counts Nardella among his close friends. Before Nardella was out of the operating room, Reif was burning up the telephone wires and recruiting the help of some of Nardella's friends and fans to organize a benefit to help off-set that looming bill.

Set for Sunday, Dec. 10, at Rick's in Ann Arbor, something of a home-base for various Nardella bands during the past two decades, the parade of players donating their time during the six-hour marathon is daunting. It speaks both to the esteem in which Nardella is held by his peers as well as to the rallying quality of musicians in the Detroit-Ann Arbor axis.

Reif admitted to some creative schedule juggling to accommodate musicians with previous playing commitments, and said he's not absolutely sure that all of the scheduled participants will make it. He is sure, however, that everyone involved will be donating 100 percent of their services to the cause.

Steve Crowley, Rick's owner, has earmarked receipts from the door as well as a portion of the bar sales to go to Nardella's medical expenses, as well. It will put a dent in the bill, to be sure, but Nardella expects an uphill battle with finances for awhile.

Nardella said that cancer diagnosis during a yearly physical was "a big surprise," having suffered no noticeable early symptoms. While he is grateful to the medical community for their care, he said he suspects they initially took him on as a patient out of a sense of feeling "pretty obligated to do it."

"They were a little hesitant to do it," the 47-year-old single musician said. "They said, 'Maybe you can get Medicaid or something.' I applied for Medicaid, but I can't get Medicaid."

Anticipating more financial woes down the line, he said, "We're gonna have to battle about the payments. I'm not looking forward to that. This (benefit) helps me out a lot."

Nardella plans to be a participant in the program with bandmates Dave Picard and Mike Kissick, and expects the night to be very special.

"It's gonna be a good time. It's definitely not gonna be a morbid affair," he promised. "We look at it more like a party."

Given the quality of musicianship to be presented, "party" is most definitely the operative word. "Lazy Lester" Davenport is an internationally recognized blues harmonica player with a 40-year-long resume to his credit. Fellow Schoolkids recording artist George Bedard first came to prominence with Nardella in the Silvertones, one of the first bands signed by Blind Pig records, and Mr. B played piano in the Steve Nardella Band, along with Bedard and Martin Gross of the Howling Diablos. Cub Koda was the frontman for Brownsville Station in the '70s and Scott Morgan was stage front for the great Rationals, another area favorite with national exposure in the early '80s. Peter "Madcat" Ruth is an internationally recognized harmonica virtuoso who has been working with guitar wizard Shari Kane for years. Expect nothing less than a musically thrilling night.

Nardella is no stranger to adversity, so this will hardly slow him down. He's an extraordinarily gifted musician with the ability to bounce back — because that's what musicians do.

"By December I'll be gigging again," he said. "I'm lining-up a lot of work."

Those who know the man and his music would expect nothing less.

The Steve Nardella Band, George Bedard and the Kingpins, Mr. B, Lazy Lester, Cub Koda, Madcat & Kane, Scott Morgan; Howling Diablos, Garfield Blues Band, and the Steve Springer Band perform from 6 p.m. to midnight, Sunday, Dec. 10, at Rick's, 611 Church St., Ann Arbor. Cover charge is $10. For more information, call (313) 996-2747.

Anyone wishing to make a contribution to Nardella's medical fund may send a check in Nardella's name in care of Fred Reif at Schoolkids Records, 523 E. Liberty, Ann Arbor, MI 48104.

OAKLAND HILLS
19 US OPEN 96

YOU ARE INVITED TO SHOP AT THE U. S. OPEN GOLF HOUSE EXCLUSIVELY AT OAKLAND HILLS COUNTRY CLUB

TUESDAY THROUGH SUNDAY
BEGINNING NOVEMBER 7, 1995
10:00 AM - 5:00 PM

OFFICIAL 1996 U. S. OPEN CRESTED MERCHANDISE
ASHWORTH ● GEAR ● CROSS CREEK ● CARLYLE ● POLO
SDI ● IMPERIAL ● STARBUS ● THE LOOK

3951 WEST MAPLE ROAD
BETWEEN
TELEGRAPH & LASHER

CALL 1 . 800 . 525 . 1996

WE ACCEPT VISA, MASTERCARD & AMERICAN EXPRESS

Which is more Enticing... the FRAGRANCES or the SAVINGS?

ENGLISH LEATHER

GIFT SETS
• NEW YORK NIGHT #9512
• ENGLISH LEATHER #9410
HOLIDAY SALE PRICE $5.99 each

GIFT SETS
• JEAN NATE GIFT SET #1704-00
• PRIMO #8670
• A LITTLE SEXY #9150
HOLIDAY SALE PRICE $5.99 each

• ENGLISH LEATHER SOAP ON A ROPE 6 OZ.
• ALOISE NAIL DRYER
HOLIDAY SALE PRICE $2.99 each

• AROMATHERAPAES TOTE 'N' TRAVEL
• KAREW BOUTIQUE VANITY TRAY
HOLIDAY SALE PRICE $6.99 each

• GHOST MYST Cologne Spray 1 oz.
• ICI Eau De Toilette Spray 1 oz.
HOLIDAY SALE PRICE $13.99 each

GIFT SETS
• LADY STETSON #917
• STETSON #944
• STETSON SIERRA #903
HOLIDAY SALE PRICE $9.99 each
Mfg. Value $24 - $28

$3.00 RITE AID Instant cash Coupon available. See store for details.

FRAGRANCE STOCKING STUFFERS
• WILD MUSK Cologne Spray 0.375 oz.
• EMERAUDE Cologne Spray 0.375 oz.
• L'AIMANT Cologne Spray 0.375 oz.
HOLIDAY SALE PRICE $2.99 each

$3.00 RITE AID Instant cash Coupon available. See store for details.

GIFT SETS
• EXCLAMATION #949
• PREFERRED STOCK #926
• COTY PERFUMERY #921
• JOVAN MUSK FOR MEN #944 or #927
Mfg. Value $17 - $30
HOLIDAY SALE PRICE $9.99 each

BONNE BELL LIP SMACKER CANE
Mfg. Value $3
HOLIDAY SALE PRICE $2.49 each

For your life, Rite Aid's got it.

• PRESERVES BATH GIFT BASKET
• EMILIE ROBIN VICTORIAN HEART TIN
HOLIDAY SALE PRICE $4.99 each

• OLEG CASSINI Manicure Set
HOLIDAY SALE PRICE $3.99 each

FRAGRANCE GIFTS
• COTY MUSK FOR MEN After Shave 0.5 oz.
• JOVAN MUSK FOR MEN After Shave/ Cologne 0.375 oz.
• JOVAN WHITE MUSK FOR MEN Cologne 0.375 oz.
• PREFERRED STOCK After Shave 0.5 oz.
HOLIDAY SALE PRICE $2.99 each

FRAGRANCE GIFTS
• LADY STETSON Cologne Spray 0.375 oz.
• STETSON After Shave 0.5 oz.
• STETSON SIERRA After Shave 0.5 oz.
HOLIDAY SALE PRICE $2.99 each

FRAGRANCE GIFTS
• JOVAN WHITE MUSK FOR WOMEN Cologne Spray 0.375 oz.
• JOVAN MUSK FOR WOMEN Cologne Spray 0.375
HOLIDAY SALE PRICE $2.99 each

RITE AID

VISA MasterCard DISCOVER

All items may not be available in all locations. Prices effective December 3 through December 9, 1995

For the Rite Aid Pharmacy near you, call 1-800-214-RITE



WALT DISNEY

Record setter: *Tom Hanks gives voice to the computer animated cowboy Woody in "Toy Story" which led a record setting holiday weekend boxoffice with a $39.1 million take in its first weekend of release.*

'Toy Story' leads record box office

LOS ANGELES (AP) — "Toy Story," a computer-animated comedy about a child's toys coming alive, sparked the single greatest holiday weekend in box-office history, with a record $158.5 million in tickets sold over the five-day Thanksgiving weekend.

The holiday weekend take, led by "Toy Story's" $39.1 million gross, was the highest for any weekend, Exhibitor Relations Co. Inc. said Monday. The previous mark was set in the five-day Fourth of July weekend earlier this year, when ticket sales totaled $154.5 million.

The previous Thanksgiving mark was recorded in 1992, with sales of $140.1 million.

Movie theater operators worried whether parents would attend "Toy Story" with their children or just drop them off at the curb. Full-price adult admissions have propelled Disney's earlier animatedfilms, most notably "The Lion King," to massive returns.

As it turned out, adults didn't simply come to "Toy Story" with their kids. Some single adults came alone.

"I was fearful that adults might have it lower on their list of movies they wanted to see," said Dan Klusmann, publisher of the film marketing newsletter Independent Marketing Edge. "Obviously, they didn't."

"Toy Story" features the voices of Tom Hanks and Tim Allen in a comedy about a toy collection that leads its own life when its young owner leaves his bedroom.

"It's fabulous — it has broad-based appeal for both adults and kids," said Jill Krutick, an entertainment industry analyst with Smith Barney.

"Toy Story," the first feature film to be animated completely by computer, was not the sole reason for the record weekend. The new James Bond movie "Goldeneye" took in $26.2 million for second, and "Ace Ventura: When Nature Calls" earned $18.7 million in third place. The new robbery story "Money Train" collected $15.5 million in its debut weekend for fourth place.

Not all critics have embraced director Martin Scorsese's "Casino," but it has attracted some very positive reviews and debuted reasonably in fifth place with $14.5 million. "The American President," an adult-oriented romance pairing Michael Douglas and Annette Bening, improved 35 percent from a week ago, making $13.1 million in sixth.

Only one new film, the assassination drama "Nick of Time," bombed over the Thanksgiving weekend. It earned $3.9 million, landing in ninth place.

HOLIDAY art fair

DECEMBER 9 & 10
Saturday 10 am-5pm
Sunday 11am-5pm



Idelle Hammond-Sass
Jewelry

Oakland Community College
Orchard Lake Road at I-696
Farmington Hills, Michigan

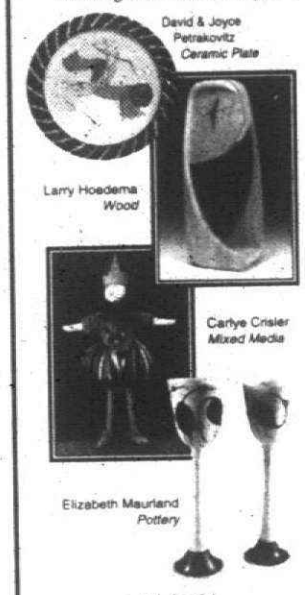

Adults $4
Children under 12 free
Free Parking

(Proceeds benefit The Guild's exhibitions & educational programs)

$1.00 OFF SINGLE ADMISSION WITH THIS AD

130 contemporary American artists presented by the Michigan Guild of Artists and Artisans, organizers of the Ann Arbor Summer Art Fair.
313-662-3382

The Guild
OE-SA



Ford update

31 METRO DETROIT FORD DEALERS

We interrupt this page...for another Ford Dealer update!! Now lease a '96 Windstar for $249 a month(1)



Red Carpet Lease.

First Month's Payment	$249.13
Refundable Security Deposit	275.00
Down Payment	2,280.00
Less RCL Cash	-1,000.00
Customer Cash Due at Signing	2,804.13

This Windstar with Option Package 472A includes:
■ Over 40 Standard Safety Features ■ Dual Air Bags (always wear your safety belt) ■ 4-Wheel Anti-Lock Braking System ■ Front Wheel Drive ■ 3.0L V-6 Engine ■ Automatic Transmission ■ Air Conditioning ■ 100,000 Mile Tune-Up Interval(2) ■ 7-Passenger Seating ■ And More...

(1) '96 Windstar with Preferred Equipment Package 472A. Manufacturers' Suggested Retail Price of $22,295.00 excluding title, taxes and license fee. Lease payment based on an average capitalized cost of 92.49% of MSRP for 24-month closed-end Ford Credit Red Carpet Leases purchased in the Detroit Region through 11/1/95. Some payments higher, some lower. See dealer for payments/ terms. Lessee may have option to buy vehicle at lease end at a price to be negotiated with dealer at signing. Lessee responsible for excess wear/tear and mileage over 30,000 at $.11/mile. Credit approval/insurability determined by Ford Credit. For special lease terms and $1,000.00 RCL Cash, take new retail delivery from dealer stock by 1/3/96. Total amount of monthly payments are $5,979.12.
(2) Under normal driving conditions with routine fluid and filter changes.

Visit your Metro Detroit Ford Dealer throughout the Tri-County Area

FORD

Bloomfield Hills
ALAN FORD
1845 S. Telegraph
(810) 333-3000

Centerline
BOB THIBODEAU
26333 Van Dyke
(810) 759-2100

Dearborn
FAIRLANE FORD SALES
14580 Michigan Ave
(313) 846-5000

VILLAGE FORD
23530 Michigan Ave
(313) 565-8900

Detroit
JORGENSEN FORD
8333 Michigan Avenue
(313) 584-2250

STARK HICKEY WEST
24760 W. Seven Mile Rd
(313) 538-6600

RIVERSIDE FORD SALES
2831 E. Jefferson Ave
(313) 567-0910

Farmington Hills
TOM HOLZER FORD
29300 W. 10 Mile Road
(810) 474-1234

Ferndale
ED SCHMID FORD
23600 Woodward Ave
(810) 399-1000

Flat Rock
SUPERIOR FORD
22675 Gibraltar Road
(313) 782-2300

Livonia
BILL BROWN FORD
32225 Plymouth Road
(313) 421-7800

Mt. Clemens
MIKE DORIAN FORD
35968 Gratiot Avenue
(810) 792-4100

RUSS MILNE FORD
23670 Gratiot Avenue
(810) 445-3600

Northville
McDONALD FORD SALES
41000 Six Mile Rd
(810) 348-3600

Oak Park
MEL FARR FORD
13600 Oakland Park
(313) 548-1000

Plymouth
BLACKWELL FORD
1000 S. Main St
(313) 453-1100

Redford
PAT MILLIKEN FORD
26000 Telegraph Rd
(810) 355-3000

Rochester
HUNTINGTON FORD
1000 Rochester Rd
(810) 852-1000

Royal Oak
ROYAL OAK FORD
1400 E. 14 Mile Rd
(810) 549-1400

Southfield
AVIS FORD
16000 Telegraph Rd
(810) 569-1000

Southgate
SOUTHGATE FORD
14900 Dix Rd
(313) 285-8600

St. Clair Shores
ROY O'BRIEN
21001 Gratiot Ave
(810) 778-2000

Sterling Heights
JEROME-DUNCAN
44000 Ford Lincoln Dr
(810) 566-5600

Taylor
RAY WHITFIELD FORD
23000 Eureka Rd
(313) 291-0300

Troy
TROY FORD, INC.
1200 John R
(810) 585-8100

DEAN SELLERS FORD
2000 Maple Rd
(810) 642-2000

Warren
AL LONG FORD
31111 E. Eight Mile Rd
(810) 751-2200

Waterford
FLANNERY MOTORS
1900 Highland Rd
(810) 666-2000

Wayne
JACK DEMMER FORD
31239 Michigan Ave
(313) 721-2900

Westland
NORTH BROTHERS FORD
35300 Ford Rd
(313) 421-1300

Woodhaven
GORNO FORD
22025 Allen Rd
(313) 676-2200

C.J. Risak, editor
953-2108

Canton Observer

SPORTS

Monday, December 4, 1995

Inside:
Top 25 players, page 3C
Schoolcraft basketball, page 3C

C

CANTON SPORTS SCENE

Leading the field

Three of the four Plymouth/Canton male runners who competed in the Metro-Macomb Runners Annual Thanksgiving Day 4-Mile Run turned in outstanding performances — and the fourth one wasn't too bad, either.

Ian Bedford of Plymouth, a senior at Plymouth Canton HS, won the race in 21:18. Jeff Keith, 19, from Canton Township, was second right behind Bedford in 21:19.

Third place went to 41-year-old Fred Heldmeyer of Canton, in 21:30. The fourth Plymouth-Canton competitor did pretty well, too — although one could assume he's had years and years of practice. Herb Seeget, a 59-year-old Plymouth resident, placed 15th in 28:17.

In the women's division, Jennifer Bolton, a 16-year-old Canton resident, was runner-up to Angie Smith of Sarnia, Ont. Bolton was clocked at 25:00; Smith won in 23:47.

At the Metro-Macomb Runners 5-kilometer Run at Metropolitan Beach on Nov. 26, Fred Heldmeyer, a 41-year old Plymouth resident, was third in 17:47. Seegert was 13th in 22:22.

Hockey runners-up

The Farmington Hills Pee Wee A travel hockey team was the runner-up in the recent Festival of Lights tournament in Niagara Falls, N.Y.

The team won its first three games over Port Huron (7-1), Garden City (3-2) and Niagara Falls (1-0) but lost in the championship game to Southfield because of a late goal (4-3).

The players on the team include Tim Dupuis, Nicholas Guest and Jeff Good of Farmington Hills; Ashley Zeni-Marks, Steve Nagel and Brad Wolfe of Canton; Aaron Jakubowski, Adam Jakubowski, Matt Tofan, Eric Mink and Mike Reid, Livonia; Scott Weyant and Billy Salliotte, Northville; Cory Moore and William Collar of Brighton; and Brandon Blum, West Bloomfield.

The coaches are Bob Reid, Dave Lerg, Joe Lockwood. The team manager is Bill Salliotte.

Soccerdome registration

The Canton Soccerdome is accepting team registrations for its second session, which will begin Jan. 3. Both adult and youth leagues will play nine games a session; registration cost is $695 per team.

Space is limited, so early registration is suggested. The Canton Soccerdome is located at 46555 Michigan Ave. Call (313) 483-5600 for more information.

Bogey Golfer's Guide

At last, the guide for the average golfer is finished. The 319-page book is now being shipped to selected book stores throughout Michigan, in time for the holidays.

The Bogey Golfer's Guide to Public Courses in Southeast Michigan critiques 148 courses throughout the Detroit area. Not only does the guide describe area golf courses in detail, it offers additional information, such as greens fees, directions to the course, and other necessities such as a critique of greenside bunkers and location of fairway port-a-johns.

Authors of this literary work are three average bogey golfers, with day jobs as an accountant, a telecommunications engineer and a commercial leasing agent.

For more information on this book, contact Greg Morris at MHZ Publications at (313) 801-9566.

AAU Basketball tryouts

The West Central Warrior AAU girls basketball club will conduct tryouts for its 15-and-under and 14-and-under teams from 10 a.m. until noon on Saturday, Dec. 16 at Livonia Ladywood HS, located on Newburgh between Schoolcraft and 5 Mile.

Any questions may be directed to John Wrobleski at (810) 360-9525 . . .

The Michigan Chargers AAU basketball club will have tryouts for its 18-and-under, 16-and-under, 15-and-under, 14-and-under and 13-and-under girls teams Saturday, Dec. 9 at Schoolcraft College.

The 18-and-under, 16-and-under and 15-and-under tryouts will be from 1-3 p.m. Dec. 9. The 14-and-under and 13-and-under tryouts will be from 3-5 p.m.

For more information, call Joe Miskovich (for 18-and-under, 15-and-under, 14-and-under) at (810) 305-5242; Rod Sullivan (for 16-and-under—at (810) 380-9492; or Larry Cupp (for 13-and-under) at (313) 420-0681.

Baseball camp

Eastern Michigan baseball coach Roger Coryell and his staff will offer a series of winter baseball camps for players 8-18 years old, featuring baseball fundamentals.

There will be six single-day camps, starting next Sunday (Dec. 10). Other dates are Jan. 14, Feb. 18, March 10, March 16 and March 17. Each camp will begin at 8:30 a.m. and end at 4 p.m.

Anyone interested may call (313) 487-0315.

Those interested in submitting items to Sports Scene may send them to sports editor C.J. Risak, 36251 Schoolcraft, Livonia, MI, 48150, or may FAX them to (313) 591-7279.

Ready to go!

Chiefs want another league title — and more

■ Any coach will tell you that while winning a championship is difficult, repeating as titlists is even more arduous. The level of effort that won it the previous year must be pushed to even further extremes, something Canton has realized, according to its coach.

By C.J. Risak
Staff Writer



Dan Young has a real problem now.

He knew it as soon as he saw the Plymouth Canton basketball team he coaches work out last summer. Before that, he had figured the loss of three seniors — including standout guard Ted Docks, who graduated to NCAA Division I Morehead State — would at least provide him with what every coach needs in the preseason.

Justification.

It's not an excuse for failure, not at all. But coaches always seem to need a "but" during discussions on their team's outlook for the upcoming season. Like, "Yeah, we can shoot and rebound and play defense and run the floor, but . . ."

The loss of Docks, Canton's floor general on last year's 19-5 squad, the Western Lakes Activities Association champion, figured to be a big "but" for Young.

Then he saw 5-foot-10 junior Nick Hurley play. "I thought at first we'd really miss Teddy," said Young, in his second season as Canton's varsity coach. "But this Nick Hurley kid . . . He's got quick feet, quick hands, he's an all-around good player. He's definitely in our top six (players)."

That may not sound impressive, but if you consider the Chiefs' top six, you realize it is.

Returning are 6-3 senior forward Ron Hunter, the team's leading scorer (16 points per game); 6-4 junior forward Rob Johnson, the team's leading rebounder and defensive player; 6-5 junior forward Matt Ammons; 6-2 senior guard Mark Bray; and 6-4 senior forward Brandon Hartke.

Together with 6-1 junior Donte Scott, who will be one of the first players off the bench, that figures to be Young's nucleus. Not that the rest of the squad — 6-4 Mike Elsner, 6-2 Bronson Bell, 5-7 Eric Sarrault and 6-6 Jason Meagrow, all juniors — won't contribute.

But roles are fairly well defined on this team, at least for now.

"We've worked hard and they're ready to go," said Young.

See CANTON, 2C

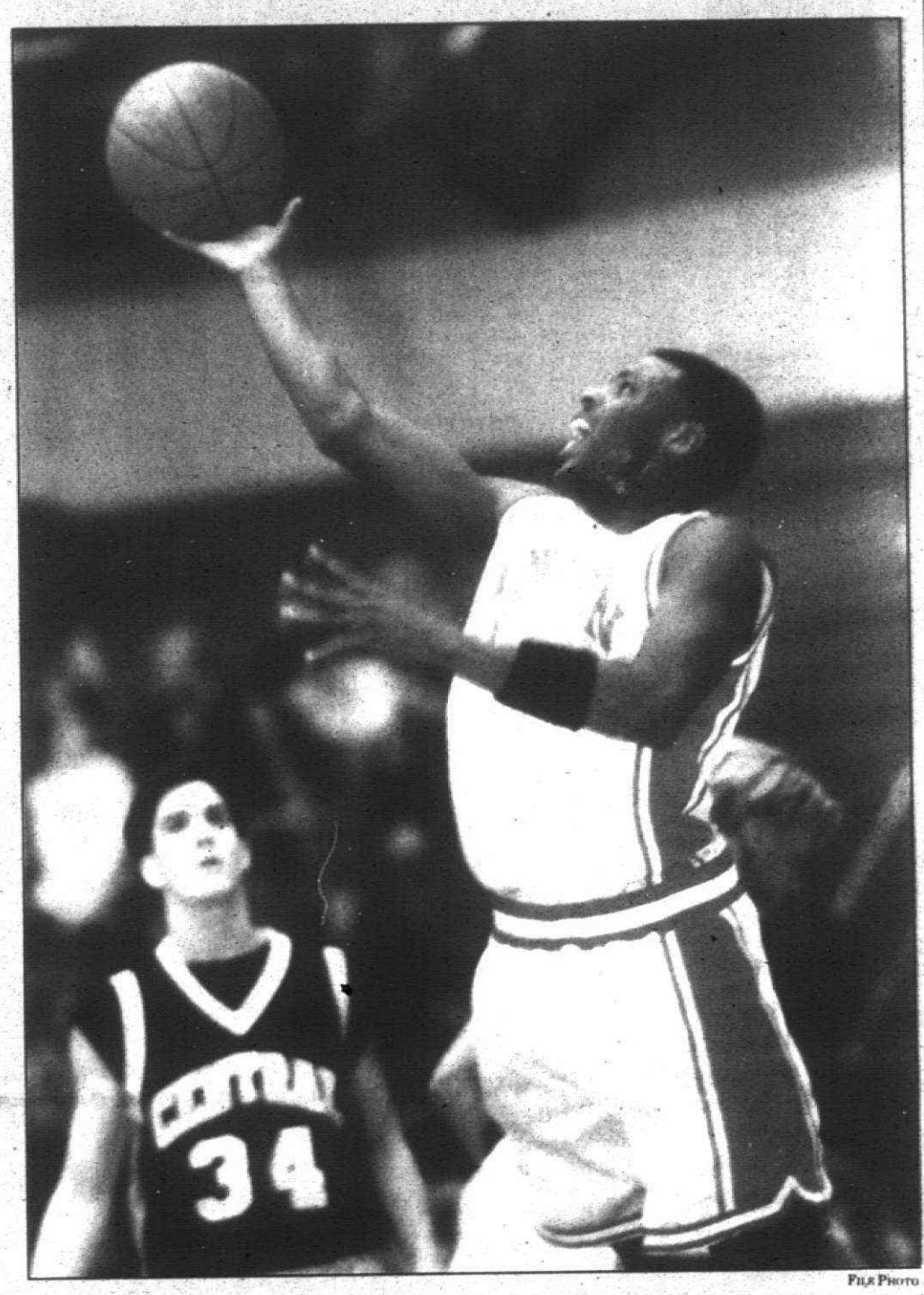

File Photo

On the drive: *Ron Hunter led Canton in scoring last season; he could help extend their season even further this year.*

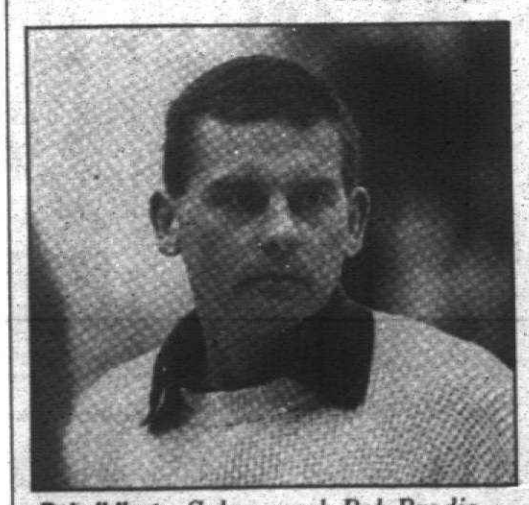

Rebuilding: *Salem coach Bob Brodie has little experience on this year's team.*

Rebuilding Rocks need time

By C.J. Risak
Staff Writer

Nearly two years ago, at the end of the 1993-94 basketball season, Bob Brodie's son suffered a near-fatal accident while skiing.

Last year, before the start of the '94-95 season, the Plymouth Salem coach tore his Achilles tendon while playing basketball and had to go through an operation and months of difficult, and painful, rehabilitation.

It was hoped that this season would bring a return to the norm at Salem. Off the court, it has (knock on wood); Brodie's son, Joe, has recovered, and Brodie's tendon is much-improved.

Unfortunately, on the court the Rocks are . . .

"Green," was Brodie's one-word reply.

There's certainly no denying that. The team's top four players from last season's 16-5 squad — Doug Herriman, Justin Marcis, Dan McKian and James McDonald — have graduated. They've taken with them an awful lot of experience.

So what's left? Three players with some experience in senior Kirk Craggs, a 6-foot-1 forward/guard; senior Nate Gray, a 5-11 guard; and junior Andres Lopez, a 6-3 forward.

However, combined they do not have a season's worth of starts.

So it's easy to guess what Brodie's been doing the past few months — just trying to get his players acquainted with each other.

Certainly there are those who will say *Salem reloads, it never rebuilds* and *It never takes them long to find another star.*

Perhaps they're right. Only time will tell.

Let's just say that the Rocks will start the season with two freshmen and three sophomores on the varsity roster. And that is a rare occurrence,

See SALEM, 2C

Borgess loses bid for 3-peat in Class C, 51-46

By Steve Kowalski
Staff Writer

Years ago, Paul Cook probably never thought his 700th career high school basketball victory would come against a girls team.

Certainly no one expected it to take place Saturday night in the Class C state championship game against No. 1 ranked Redford Bishop Borgess.

Cook reached another personal milestone as Lansing Catholic Central pulled off the shocker of the girls state tournament, defeating two-time defending champion Borgess, 51-46, at Battle Creek's Kellogg Arena.

Cook won a Class A boys state championship in 1980 at Lansing Eastern, where he won 635 career games. He retired in 1991, but couldn't resist returning as a girls coach in 1993 at Lansing CC.

"These girls are so special, I can't even begin to describe the feeling," said Cook, 68. "This ranks right up there with the '80 state championship, the '57 upset of East Lansing and Art Brandstatter. Games you are never supposed to win."

Each team advanced to the final after winning semifinal games Friday night. Borgess defeated Parchment, 68-39, and CC routed Iron Mountain, 69-27.

CC senior point guard Christel Rocha, who committed only two turnovers in 31 minutes, laughs at one of the major differences between coaching girls and boys.

"I don't think he had to tell the boys, 'OK, it's 15 minutes before game time, time to braid your hair,' " said Rocha, who had six assists. "I was telling my mom today how happy I was to have coach Cook because he's been to state championships before. This is tremendous. We were such an underdog."

CC finished 26-1, Borgess 25-3.

The Spartans shot 39 percent from the field (18 for 46) but were a dreadful four of 17 at the free throw line, including 1-12 in the second half.

They missed their last 11 attempts, including two one and one attempts in the last 1:10. CC finished 18-26 at the line, making eight straight during one stretch in the fourth quarter.

"I'd say that was a big part of the outcome," Borgess coach Dave Mann said. "We shoot about 52 percent at the line as a team and that's pretty poor considering the caliber of players we have."

CC senior center Havilah Cunningham scored 11 of her game-high 23 points in the first quarter and gave the Spartans trouble in the middle of the Cougars' zone defense.

Borgess' senior guard Maxann Reese, named Miss Basketball six days earlier, was held to nine points on four of 16 shooting, including 1-10 on three-point attempts.

Senior guard LaZandra White, playing her second straight spectacular game, led the Spartans with 16 points, including four three-pointers in six attempts.

Junior forward Candice Finley had 12 points and junior center Aiysha Smith was held scoreless on only three shot attempts.

The Spartans held a 33-30 rebounding edge with Finley and Smith grabbing nine each.

"We are a better team than anyone realized because we are such an outstanding defensive team," Cook said.

The Spartans went ahead 46-43 following a baseline shot by White with 1:41 left.

But Borgess missed consecutive front ends of one and one attempts and CC made six straight free throws to go ahead 49-46 with 55.8 seconds left.

Reese's desperation three-point shot with 10.3 seconds left went in to apparently tie the score, but it was ruled the whistle blew before she released the ball after being fouled behind the three-point arc. She missed the one and one, CC's Theresa Dinn got the rebounded and made two free throws after being fouled to seal the outcome.

Salem *from page 1C*

if indeed it has every happened before.

So Brodie will make no predictions. "I can't tell," he said. "We're so inexperienced. I'm not sure how they're going to react. It's hard to predict.

"One thing I will say: A lot of guys will see playing time, I know that."

Among the new and promising Rocks are the two sizable freshmen: Mike Corduba, a 6-5 forward, and Tony Janzevski, a 6-6 forward/center.

How good are they? Answered Brodie: "Corduba's going to start," then he compared him to James Head, Salem's 6-6 all-stater now playing at Eastern Michigan. "He's right there in ability," Brodie said.

"There are very few (freshman) who've contributed at that level. If I didn't think he could contribute, I wouldn't bring him in. I'll tell you one thing: If you walked into the gym and saw him play, you'd never guess he's a freshman."

Going to the other end of the spectrum — the seniors — there's a fourth one who certainly earned his spot: Jared Biniecki, a 5-8 guard in his first varsity season. Biniecki, a standout on the Rocks' cross country team, tried out for the basketball team the last two years but didn't make it.

This time he did.

Craggs did get a half-dozen starts last year, and Gray was the first guard off the bench. Both are counted on to help considerably.

Also, Lopez saw plenty of action as a sophomore and figures to see plenty more as a junior. Although he's only 6-3, Brodie said "he plays a lot bigger."

The other junior on the team is Phil Parker, a 6-foot guard who played junior varsity last season. Sophomores on the varsity are Andy Power, a 5-5 guard; Bhavin Patel, a 6-1 guard/forward; and Randy Lowman, a 6-3 forward.

Although experience is lacking — the 12 varsity members played on six different teams last season — determination isn't.

"There's not a dog in the bunch," said Brodie. "There are a lot of competitors on this team. It's just a matter of how well they mesh together.

"I hope we're not too bad to begin with, because I think we'll get better and better. They're just a bunch of hard-goers."

But can these new Rocks match Westland John Glenn and Walled Lake Central, the two favorites (according to Brodie) in the Western Lakes Activities Association's Lakes Division? Or rival Plymouth Canton, a favorite to win the WLAA championship?

"We'll see what happens," said Brodie. "It depends how fast they learn, how well they succeed."

So stay tuned.

Canton *from page 1C*

And what does he think he'll get from each of his front-line players? Hunter has scoring ability, in particular a slashing-to-the-basket style; Johnson rebounds and plays suffocating defense; both Ammons and Bray are adept perimeter players — good passers, good shooters, just good all-around players who fit in good with Ron and Rob"; and Hartke, who provides a certain element that on a given day may be missing from his other teammates, whether it's knocking down an outside shot or setting a screen or crashing the boards.

"Together, they're awesome," said Young of the Chiefs. He then pointed out that, when a cog was missing, they weren't so awesome. "Bray was out a couple of scrimmages and they were awful."

There are certain areas that need strengthening, to be sure. The Chiefs lack a post player: "We don't have a true post player in the entire program," Young said.

That could prove bothersome in a couple of areas. First, Canton won't have a constant inside scoring threat, which could both help open things for the outside shooters and fill any voids when the outside shots weren't falling.

Second, rebounding could be a problem. "We don't have bad size, but we still need to continue to improve our rebounding," Young said.

"We're not a great shooting team, either. We need to continue to improve in that area.

"We'll try to open the floor a bit and make people guard us."

Don't be fooled into thinking these are major problems. They aren't. Even Young acknowledged that "We're stronger than we were last year, and we've improved at every spot."

Canton should be *the* team in the WLAA's Western Division once again. And the Chiefs should be favored to repeat as conference champions.

How far they go from there depends on how well they develop.

BASKETBALL

CANTON VARSITY BASKETBALL SCHEDULE

December: 5th, at Wayne Memorial; 8th, Monroe; 12th, Adrian; 14th, at Ann Arbor Pioneer; 19th, Ypsilanti.

January: 5th, at Walled Lake Central; 9th, Ann Arbor Huron; 12th, Livonia Stevenson; 19th, at Walled Lake Western; 23rd, at Plymouth Salem; 26th, Northville; 30th, North Farmington.

February: 2nd, at Farmington Harrison; 6th, at Westland John Glenn; 9th, Livonia Franklin; 13th, Farmington; 16th, at Livonia Churchill; 23rd, WLAA playoff (home); 27th, WLAA playoff (away).

March: 1st, WLAA final; 4th-9th, state district tournament; 12th-16th, state regional tournament; 19th, state quarterfinals; 21st-23rd, state semifinals and finals.

SALEM VARSITY BASKETBALL SCHEDULE

December: 5th, at Monroe; 8th, at Southfield; 12th, at Ypsilanti; 15th, at Ann Arbor Huron; 21st, Riverview.

January: 5th, Northville; 9th, Brighton; 12th, at Walled Lake Western; 19th, Walled Lake Central; 23rd, Plymouth Canton; 26th, at Westland John Glenn; 30th, at Livonia Churchill.

February: 2nd, Livonia Stevenson; 6th, Livonia Franklin; 9th, at Farmington; 13th, at Farmington Harrison; 16th, North Farmington; 23rd, WLAA playoff (away); 27th, WLAA playoff (home).

March: 1st, WLAA final; 4th-9th, state district tournament; 12th-16th, state regional tournament; 19th, state quarterfinals; 21st-23rd, state semifinals and finals.

ROBERT C. HALL, Attorney, 24500 Ford Road, Dearborn Heights, MI 48127
STATE OF MICHIGAN, IN THE PROBATE COURT FOR THE COUNTY OF OAKLAND No 96-552,878 IE
CLAIMS NOTICE
Independent Probate
Estate of John R. Barnes, Jr. Deceased
Social Security No 382-86-3698
TO ALL INTERESTED PERSONS

Your interest in the estate may be barred or affected by the following:

The decedent John R. Barnes Jr. whose last known address was 490 Hickory Lane Apartment #102, Westland, Michigan 48185 died September 19, 1995.

An instrument dated December 17, 1991 has been admitted as the will of the deceased.

Creditors of the deceased are notified that all claims against the estate will be forever barred unless presented to the independent personal representative, Joseph Neil Barnes, 8228 Ravine, Westland, Michigan 48185 or to both the independent personal representative and the Wayne County Probate Court, 1305 City-County Bldg, 2 Woodward Avenue, Detroit, Michigan 48226, within 4 months of the date of publication of this notice.

Notice is further given that the estate will be thereafter assigned and distributed to the persons entitled to it.

Attorney for Petitioner: Robert C. Hall P34400, 24500 Ford Road, Dearborn Heights, MI 48127. Telephone No. (313) 274-4064

Publish: December 4, 1995

COMPUTERIZE INC.
IBM COMPATIBLE COMPUTERS
CD ROM 4X-$130 6X-$230 8X-$350
ADULT CD ROMS IN STOCK
90 DAYS NO PAYMENT
A486DX2-66 $900
A486DX4-100 $950
A486DX4-120 $975
PENTIUM-90 $1375
PENTIUM-75 $1275
PENTIUM-100 $1400
1.2 GIG HD $275
PENTIUM-120 $1500
PENTIUM-133 $1650
MULTIMEDIA STARTING AT $250 CALL
• Software • Accessories • Service • Delivery • Financing
15076 MIDDLEBELT, LIVONIA
313-427-0102

LEGAL NOTICE
CHARTER TOWNSHIP OF PLYMOUTH

"TAXES DUE"

PLEASE TAKE NOTICE THAT 1995 Winter Taxes for Plymouth Township are DUE December 1, 1995 and are payable without penalty through February 14, 1996.

Payment is to be made to Plymouth Township Treasurer Mary A. Brooks at the Township Hall, 42350 Ann Arbor Road, Plymouth, Michigan 48170. Hours are 8:00 a.m. to 4:30 p.m., Monday through Friday. Telephone 453-3840.

MARY A. BROOKS, Treasurer

Publish: December 4, 1995

GOLF TALK RADIO SHOW!
"THE FULL SWING" Presents...
An Interview with David Leadbetter,
Nation's #1 Teacher of Golf!
Wednesday, December 6th, Noon to 1:00 p.m.
on
W-CAR 1090 AM
DON'T JUST LISTEN, CALL IN!
(313) 525-1090
Hosted by Bob Moss, Noted Teaching Professional
"THE FULL SWING"
Metro Detroit's Only Golf Talk Show
Prizes • Golf Tips • Giveaways • Golf Events

PLYMOUTH DISTRICT LIBRARY
PUBLIC NOTICE

The Plymouth District Library Board will hold its regular monthly meeting Tuesday, December 12, 1995 at 7:30 p.m. in the Conference Chambers upstairs at City Hall located at 201 S. Main Street, Plymouth, Michigan 48170.

The Plymouth District Library will provide necessary reasonable auxiliary aids and services, such as signers for the hearing impaired and audio tapes of printed materials being considered at the meeting, to individuals with disabilities at the meeting, to individuals with disabilities at the meeting/hearing upon seven (7) days notice to the Plymouth District Library. Individuals with disabilities requiring auxiliary aids or services should contact the Plymouth District Library by writing or calling the following:

Barbara Kraft, Library Secretary
Plymouth District Library
223 S. Main Street
Plymouth, MI 48170
313-453-0750

Publish: December 4, 1995

NOTICE
1995 DECEMBER BOARD OF REVIEW
CITY OF PLYMOUTH
201 S. MAIN ST.
PLYMOUTH, MI 48170
(313) 453-1234 X 222
TUESDAY, DECEMBER 12, 1995

The December Board of Review will convene in the Conference Room located on the 2nd Floor of City Hall, 201 S. Main Street, Plymouth, MI 48170, on Tuesday, December 12, 1995 at 12:00 P.M. to 3:00 P.M.

The Board will review any Homestead or Poverty Appeals from local taxpayers.

No appointments are necessary.

All appellants will be sent a letter by first class mail indicating the decision of the Board of Review.

Publish: November 30, December 4 and 7, 1995

FURNACES
SALES • SERVICE • INSTALLATION • REPAIR
Amana · Bryant · Arcoaire · Carrier · Rheem · HEIL · YORK · Comfortmaker · TRANE · Janitrol · LENNOX
A Master Electrician Offering Full Electrical Service
100 AMP Service Change Starting At $385
Now Thru 12-15-95
• FULLY LICENSED and INSURED
• ONE DAY INSTALLATION
• ONE DAY SERVICE
Family
As heard on JOE GAGNON'S "Appliance Doctor Program"
Heating, Cooling & Electrical Inc.
DEAL DIRECT • NO SUBCONTRACTORS Thousands of Satisfied Customers. Referrals
Family Owned & Operated for 30 Years
Call For FREE Estimate...
Showroom and Parts
30248 Ford Rd. Garden City
422-8080

BORDERS WELCOMES
Kevin Trudeau
AUTHOR OF
MEGA MEMORY
THURSDAY DEC. 7 • 7:30 PM
BORDERS BOOKS & MUSIC NOVI
FRIDAY DEC. 8 • 7:30
BORDERS BOOKS & MUSIC UTICA



Meet author and television personality **Kevin Trudeau** as he conducts a mini-seminar where you can learn the link between food and memory, how to cut your study time in half, and more. Afterward, he will accept questions and sign his blockbuster book *Mega Memory*.
Borders Books • Music • Cafe
43075 Crescent Blvd. Novi, MI • (810) 347-0780

CHRISTMAS SUPER SALE
OPEN SUNDAY 11AM 'TIL 3 PM UNTIL CHRISTMAS
FIGHT CRIME! AUTO ALARM
• Starter Kill • Shock Sensor • 2 Remotes • Multi-tone Siren • LED Dash Light • Panic Mode • Parts & Labor Guaranteed
SALE PRICE $169 INSTALLED FREE
Call for Remote Door Lock Option
KEEP IN TOUCH! FREE* CELLULAR FLIP PHONE
*Call for Details
THE ULTIMATE CONVENIENCE! REMOTE CAR START
• For vehicles equipped with auto trans and elec. fuel inj. • Interfaces with most alarms
SALE PRICE $195* INSTALLED FREE
GIFT CERTIFICATES AVAILABLE
REDFORD
AUTO ALARM AUTHORITY 532-9200
25406 W. 7 MILE • REDFORD OAKS SHOPPING CENTER
DETROIT/DEARBORN
AMERICAN CAR PROTECTION 582-6362
6401 GREENFIELD AT FORD ROAD

Attention Woodworkers!



$119.95
PORTER CABLE
Profile Sander Kit
WOODCRAFT Gift Certificates
Perfect for Professional or Personal Holiday Gift Giving!
Get 90 Days Interest Free With A Woodcraft Credit Card!*
Pick Up Our Current Woodworking Class & Demo Schedule!
Your Local Authorized Shopsmith Sales & Service Center!
All Prices Good Through December 31, 1995. Offers valid while supplies last.
* See Store For Details.
Great Holiday Savings!
WOOD RIVER Engineer's Squares $25.50 Three Piece Set - Reg. $29.50 - 04P56
FORSTNER Drill Bits $24.95 7 Piece Set - Reg. $29.95 - 12E50
FORSTNER Drill Bits $69.95 16 Piece Set - Reg. $74.95 - 12E60
MARPLES Blue Chip Chisels $44.95 6 Piece Boxed Set - Reg. $49.95 - 12016
WOODCRAFT Vise $39.50 Reg. $42.50 - 01E21
DELTA Adjustable Dado Blade $24.95 Reg. $39.95 - 06M67
WOODCRAFT
Woodworking Tools · Books · Supplies
Since 1928
42102 Ford Road · Canton, MI 48187 · Phone: 313-981-6808
Sterling Place Shopping Center · 37864 Van Dyke Hwy. Sterling Heights, MI 48312 · Phone: 810-268-1919
Hours: M-T-W-F: 9am - 7pm, Th: 9am - 9pm
Sat: 9am - 6pm, Sun: 12pm - 5pm

Rollerblade.
WORK OUT WITHOUT GETTING WORKED OVER.

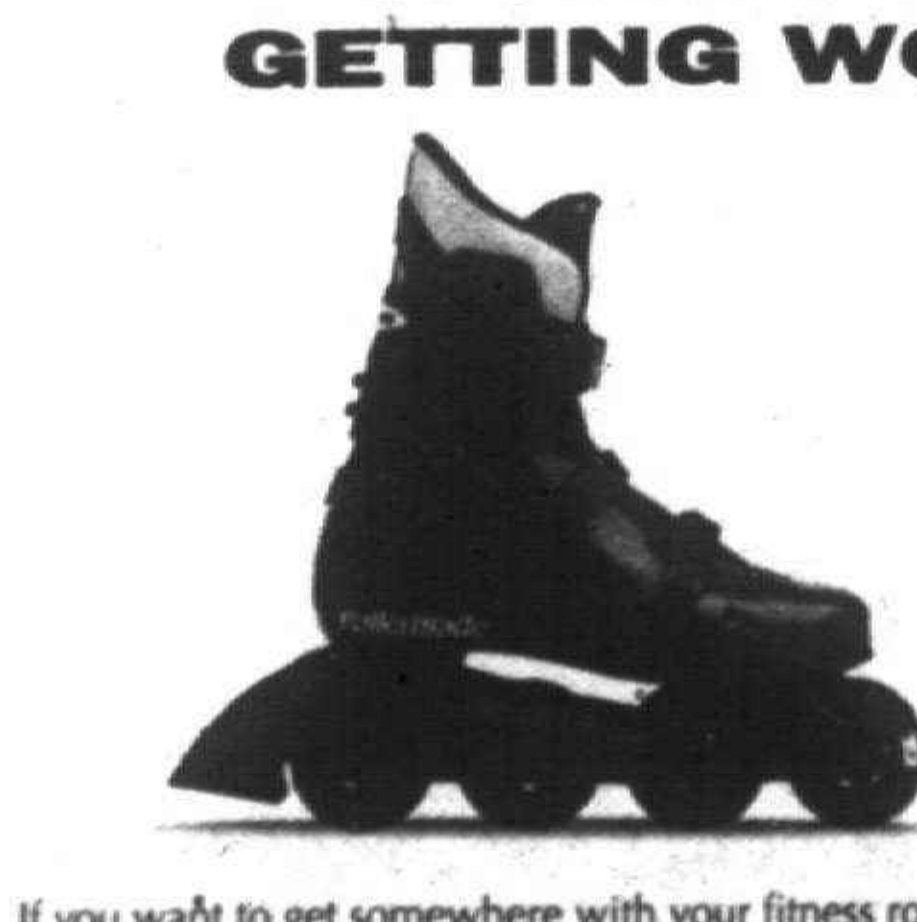

Ten Bucks Back
Get $10 rebate in the mail with a $100 purchase or more of Rollerblade® skates and protective gear from Rollerblade. Expires 12-31-95
If you want to get somewhere with your fitness routine, try the new Macroblade® Maxxum™ skates. They're easy on your body – no pounding or straining on your joints – as you stride and glide into top shape. These cross-trainers feature an adjustable cuff height for customizing your workout and direct ventilation for superior breathability. All of which means you'll be putting a positive spin on your workout.
Exercise good judgment with the Macroblade Maxxum skate at:
1009 W. Ann Arbor Rd.
Two Blocks West of Main St.
Plymouth
(313) 453-0022
PLYMOUTH TRADING POST
Hours: Mon.-Fri. 9-8 Sat. 9-6 Sun. Noon-4
QUALITY SPORTING GOODS • BICYCLE SALES & SERVICE
COME IN & CHOOSE FROM THE LARGEST SELECTION IN THIS AREA
© 1994 Rollerblade, Inc. ® and ™ designate U.S. trademarks of Rollerblade, Inc.

BASKETBALL

Editor's note: Here are the top 25 boys basketball players in Observerland as selected by Redford-Garden City sports editor Steve Kowalski.

Remember, Livonia Churchill graduate Rudy Hatfield was nowhere to be found on last year's list and this season he is a starter for Schoolcraft College coach Glen Donahue, who thinks he's a possible future Division I player.

1. Lorenzo Guess, 6-3 junior guard, Wayne Memorial: One of the top juniors in the state. A starter since his freshman year, Guess led a team of underclassmen to the Class A quarterfinal game as a sophomore.

He was a member of the Motor City Mavericks, a 16-under team that won the AAU national championship last summer. Versatility and smarts make him special. He averaged 20 points and 12 rebounds per game as a sophomore.

2. Albert Jones, 6-2 senior guard, Westland John Glenn: Jones won't have the luxury of playing with a 6-11 center as he did last year with Guy Rucker, now at the University of Iowa. Jones is capable of taking over a game with his penetration and outside shooting. Averaged 15 ppg in making first-team All-Observer.

3. Jameel Wooden, 6-2 senior guard, Wayne: A second-team All-Observer pick as a junior, Wooden is the perfect complement in the backcourt for Guess.

4. Richard Rashad, 6-3 junior forward, Wayne: Especially dangerous player near the basket, Rashad is usually the beneficiary of a pass from the Zebras' talented guards on the fast break. His leaping ability allows him to guard taller players in the low post. A third-team All-Observer selection as a sophomore.

5. Ron Hunter, 6-3 senior guard, Plymouth Canton: Could be a Division I prospect in both football and basketball. First-team All-Observer as a junior. Hunter has great leaping ability and is outstanding in transition.

6. Vincent Callaway, 6-1 senior guard, Redford Bishop Borgess: Callaway is a slasher type of player in the half-court game.

7. Chris Misiak, 5-10 senior guard, Redford CC: Misiak lacks height, but he'll battle anyone end line to end line. He has good quickness, as Detroit Cooley's guards could attest to in last year's Class A regional. He was a second-team All-Observer pick last year.

8. Richard Paige, 6-2 senior guard, Redford Bishop Borgess: Paige is a quarterback in football, so he is just like having another point guard on the floor. He is a three-year starter, a strong defender who made second-team All-Observer as a junior.

9. Roland Patterson, 6-2 senior forward, Wayne: An athletic forward who is a two-year starter for the Zebras.

10. Brad Buddenborg, 6-4 junior forward, Garden City: His preseason suffered because of ankle problems. Buddenborg is a clever player who had a solid sophomore season despite sometimes playing soft. He was a third-team All-Observer choice.

The Next 15
(in alphabetical order)

Kevin Bambenek, 6-1 junior guard, Farmington Hills Harrison: Bambenek is a two-year starter for the Hawks. He is is a playmaker and likes to drive.

Matt Bauman, 6-8 senior center, Livonia Franklin: Franklin coach Larry Jackson said his post player has shown great improvement between his junior and senior years. He averaged 13 points, eight rebounds per game as a junior; what does that mean he'll do as a senior?

Mike Corduba, 6-5 freshman forward, Plymouth Salem: It's tough putting a freshman on this list, but coach Bob Brodie compares his talents to those of former Salem all-stater James Head, who started as a freshman. He could be Salem's best player this year.

Matt Derocher, 6-3 sophomore forward, Farmington Hills Harrison: He had an impressive freshman year on the varsity, playing mostly in the low post. His all-around skills will allow him to move his game to the perimeter as a sophomore.

Tim Dolan, 6-2 senior guard, North Farmington: He gives the Raiders solid three-point shooting and leadership.

Erick Giovannini, 6-1 senior guard, Livonia Stevenson: He averaged 15 points per game as a junior for the Spartans.

Brandon Hartke, 6-4 senior forward, Plymouth Canton: Hartke is the Chiefs' best outside shooter and a dependable senior returnee who is versatile.

Rodney Hurst, senior, Wayne: He's a solid role player for the Zebras, but could be a standout on most teams.

Rob Johnson, 6-4 junior forward, Plymouth Canton: He is the Chiefs' top defender and rebounder and athletic enough — he plays quarterback on the Canton football team.

Ryan Males, 6-0 senior guard, Garden City: Ready to take over the leadership role at Garden City from his brother Pete, now at Madonna University. Males looks frail, but won't back down from anyone. Great spot-up shooter.

Marc McDonald, 6-2 junior guard, Redford Catholic Central: He really made tremendous strides halfway through his sophomore season. McDonald can shoot the three and also handle the ball well.

Joe Pruchnick, 6-3 junior forward Lutheran Westland: He was a first-team All-Metro League choice as a sophomore.

Chad Putnam, 6-6 senior center, Redford Thurston: With the loss of 6-5 forward Jeff Garbacz to graduation, Putnam will be the Eagles' top inside threat. A goalkeeper in soccer, Putnam had good coordination for a player his size.

Richard Turk, 6-4 senior forward, Redford CC: Is he ready for a breakout season? Turk had an inconsistent junior campaign, but is capable of playing strong with clever moves around the basket.

Shawn Woloszyn, 6-1 junior guard, Livonia Churchill: He averaged 15 points per game as a sophomore despite not becoming eligible until the second semester after transferring from Redford Catholic Central.

Ocelots' comeback falls short

Big comebacks are becoming commonplace for Schoolcraft College's men's basketball team.

Unfortunately, last Wednesday at Glen Oaks Community College, the deficit was too big and the time remaining too little for the Ocelots, who absorbed a 101-94 defeat.

SC's record evened at 3-3 with the defeat.

"We made ball-handling errors, defensive errors," said Ocelot coach Glen Donahue. "And there were enough of them that we let them do what they wanted to do."

SC led 49-41 at the half, and increased its cushion to 10 early in the second half. But the Ocelots couldn't maintain it.

In the next 10 minutes of the game, Glen Oaks charged back and took control with a 20-point lead with just under nine minutes left.

But SC wasn't finished, either. With 3:35 still remaining on the clock, the Ocelots had stormed back to take a 90-89 lead.

However, they couldn't keep it either. Dave Pavlak's 18 points paced the Ocelots; Aaron Brown had 15, Naron Burks scored 14 and both Tim Burns and Tyris Williams finished with 12. Rudy Hatfield (from Livonia Churchill) chipped in with eight.

Glen Oaks got 30 points from Doug Austin (including 15-of-15 free throws), 25 from Troy Langenderfer, 15 from Jason Stewart and 11 from Brent Mohr.

"They played well," said Donahue of Glen Oaks. "Everything they put up went in."

THE WEEK AHEAD

PREP HOCKEY

Wednesday, Dec. 6
Liv. Churchill vs. Liv. Franklin,
W.L. Western vs. Liv. Stevenson
at Livonia's Edgar Arena, 6 p.m.

Friday, Dec. 8
Liv. Stevenson vs. Birmingham
at Livonia's Edgar Arena, 6 p.m.
Redford CC vs. Red Wing Alumni
at Redford Ice Arena, 8 p.m.

Saturday, Dec. 9
Liv. Churchill at Portage No., 3:30 p.m.
Liv. Stevenson at Cranbrook, 7 p.m.
Redford CC vs. Wyandotte Roosevelt
at Redford Ice Arena, 8 p.m.

PREP BOYS BASKETBALL

Monday, Dec. 4
(Ply. Christian Kick-Off)
Ply. Agape vs. Light & Life, 7:30 p.m.

Tuesday, Dec. 5
Clarenceville at S'field Christian, 7 p.m.
Flat Rock at Luth. Westland, 7 p.m.
Liv. Franklin at Garden City, 7 p.m.
D.H. Crestwood at Redford Union, 7 p.m.
Ply. Canton at Wayne Memorial, 7 p.m.
Dearborn at Liv. Churchill, 7:30 p.m.
Ply. Salem at Monroe, 7:30 p.m.
Ypsilanti at Redford CC, 7:30 p.m.
Farmington at Waterford Mott, 7 p.m.
Lakeland at N. Farmington, 7 p.m.
Farm. Harrison at Wat. Kettering, 7 p.m.
Detroit Academy at St. Agatha, 7:30 p.m.
Redford Thurston at A.A. Huron, 7:30 p.m.
DePorres at Bishop Borgess, 7:30 p.m.

Friday, Dec. 8
Luth. Westland at Annapolis, 7 p.m.
Dearborn at Liv. Franklin, 7 p.m.
Liv. Stevenson at Dbn. Fordson, 7 p.m.
D.H. Crestwood at Garden City, 7 p.m.
Ply. Salem at Southfield, 7 p.m.
Monroe at Ply. Canton, 7:30 p.m.
Westland Glenn at Ypsilanti, 7:30 p.m.
Redford CC at Bishop Gallagher, 7:30 p.m.
N. Farmington at S'field Lathrup, 7:30 p.m.
Farmington at Birm. Groves, 7 p.m.
W. Bloomfield at Farm. Harrison, 7 p.m.
St. Agatha at Cardinal Mooney, 7:30 p.m.
Taylor Kennedy at Red. Thurston, 7 p.m.
Borgess at Sag. Buena Vista, 7:30 p.m.

MEN'S COLLEGE BASKETBALL

Tuesday, Dec. 5
Madonna at Aquinas College, TBA

Wednesday, Dec. 6
Kellogg at Schoolcraft, 7:30 p.m.

Friday, Dec. 8
(Owens Tech Tournament)
Clark State vs. Schoolcraft, 6 p.m.
Owens Tech vs. Cleremont, 8 p.m.

Saturday, Dec. 9
Owens Tech Tourney, 1 & 3 p.m.
IUPU-Ft. Wayne at Madonna, 7 p.m.

WOMEN'S COLLEGE BASKETBALL

Tuesday, Dec. 5
Albion College at Madonna, 7 p.m.

Wednesday, Dec. 6
Aquinas JV at Schoolcraft, 5:30 p.m.

Friday-Saturday, Dec. 8-9
Madonna at UM-Dearborn Classic, TBA

TBA — times to be announced

"THE HOCKEY LOVERS PACKAGE"
18 GAMES - $324 only
9 Red Wings GAMES
DEC 7 vs. Dallas Stars • 7:30 pm
DEC 26 vs. St. Louis Blues • 7:30 pm
JAN 8 vs. Winnipeg Jets • 7:30 pm
JAN 24 vs. San Jose Sharks • 7:30 pm
FEB 19 vs. Vancouver Canucks • 7:30 pm
FEB 24 vs. Tampa Bay Lightning • 7:30 pm
FEB 29 vs. N.Y. Islanders • 7:30 pm
MAR 22 vs. Colorado Avalanche • 7:30 pm
MAR 27 vs. Buffalo Sabres • 7:30 pm
9 College GAMES
COLLEGE HOCKEY 95-96
GREAT LAKES INVITATIONAL
DEC 29 U of M vs. Northern Michigan
MSU vs. Michigan Tech
DEC 30 Consolation & Championship Games
CCHA Games & Championship
FEB 16 • MSU vs. LSSU
FEB 17 • U of M vs. MSU
MAR 15 • CCHA Semi-finals
MAR 16 • CCHA Finals
Limited availability on a first-come, first-serve basis. No substitutions. Package includes all 18 games.
Name ____
Address ____
City ____ State ____ Zip ____
Day Phone ____
Evening Phone ____
____ # of Hockey Lovers Packages @ $324 per seat = $ ____ PLUS $3.00 Handling = TOTAL $ ____
PAYMENT: ☐ Check (payable to OLYMPIA ARENAS, INC.) ☐ American Express ☐ MasterCard ☐ Visa ☐ Discover Acct. No. ____
Signature ____ Exp. Date ____
RETURN order form with payment to: "HOCKEY LOVERS PACKAGE" 600 Civic Center Drive Detroit, MI 48226
JOE LOUIS ARENA
CALL (M-F 9-5) 313 396-7575 or FAX 313 396-7014

Win Detroit Red Wings Tickets!
BROUGHT TO YOU BY THE
Observer & Eccentric
NEWSPAPERS
CHECK TODAY'S CLASSIFIEDS FOR INFORMATION ON HOW TO ENTER
Detroit Red Wings

FANTASTIC WINTER BUYS!
DISCOUNT TIRE CO.
ALL SEASON RADIALS $16.99 145 R-13 BLK.
BLACKWALLS
155R-13.........18.99
175/70R-13.....26.99
185/70R-14.....33.99
195/70R-14.....36.99
WHITEWALLS
P195/75R-14...27.99
P205/75R-14...29.99
P215/75R-15...31.99
P235/75R-15...36.99
MICHELIN
BECAUSE SO MUCH IS RIDING ON YOUR TIRES.
XW4 / XZ4
$59.99
P195/75R-14 XZ4
P205/75R-14 XZ4 W ... 71.99
P205/75R-15 XW4 B ... 66.99
P205/75R-15 XW4 B ... 69.99
P225/60R-16 XW4 B ... 88.99
OUR 65,000 MILE WARRANTY
PREMIUM ALL SEASON RADIALS $36.99 P175/80R-13
WHITEWALLS
P185/75R-14 ... 39.99
P195/17R-14 ... 40.99
P205/75R-14 ... 44.99
P215/75R-15 ... 47.99
P235/75R-15 ... 49.99
MXV4
PLEASE CALL FOR LOW LOW PRICES!
205/70HR-14 205/60HR-15
195/60HR-14 195/65HR-15
195/60HR-15 P205/65HR-15
LT. TRUCK VAN & R.V. $57.99 P215/75R15
P235/75R-15 ... 58.99
30-950R-15 ... 71.99
31-1050R-15 ... 74.99
33-1250R-15 ... 101.99
P235/85R-16 ... 89.99
P245/75R-16 ... 93.99
"When You're Ready To Get Serious"
BFGoodrich Tires
Radial T/A · Radial All-Terrain T/A
$48.99 P175/70R-13
P215/70R-14 65.99
P225/70R-15 69.99
P235/70R-15 70.99
P205/55R-16 89.99
$58.99 P215/75R-15
P235/75R-15 80.99
30-850R-15 83.99
31-10.50R-15 82.99
33-12.50R-15 106.99
SNOW TIRES
ALL SIZES & TYPES IN STOCK!
PLEASE GIVE US A CALL FOR FANTASTIC PRICES!
CUSTOM WHEELS
HUNDREDS OF STYLES AVAILABLE!
$20.99 14X6 WHITE SPOKE
GOODYEAR #1 in Tires
40000 MILE WARRANTY
T METRIC $20.99
155SR-13 30.99
165SR-13 31.99
175/70R-13 35.99
185/70R-13 36.99
185/70R-14 38.99
DECATHLON $24.99
P195/75R-14 38.99
P205/75R-14 40.99
P205/75R-15 43.99
P225/75R-15 47.99
P235/75R-15 50.99
EAGLE ST $55.99
P205/70R-14 67.99
P225/70R-15 73.99
P235/70R-15 75.99
P245/60R-15 80.99
PIRELLI · YOKOHAMA · GENERAL TIRE · UNIROYAL
FREE CUSTOMER
MOUNTING · ROTATIONS · FLAT REPAIRS · AIR CHECK · TIRE INSPECTIONS · NO TRADE IN REQ. · NO APPOINTMENT NECESSARY · YOUR PERSONAL CHECK WELCOME
APPROACHING 300 STORES NATIONWIDE
AMERICA'S LARGEST INDEPENDENT TIRE CO.
DISCOUNT TIRE CO. INC.
ASK ABOUT OUR "Free Replacement" CERTIFICATE
HOURS: MON-FRI 8:30-6 SAT. 8:30-5
Layaways Welcome
FINANCING AVAILABLE
90 Days Same As Cash
TAYLOR • 374-8888 22048 Eureka Rd. (1/2 mile west of I-75)
WATERFORD • 681-2280 4381 Highland Rd. (E. of Pontiac Lake Rd.)
TROY • 689-8061 3439 Rochester Rd. (North of 16 Mile Rd.)
STERLING HEIGHTS • 939-9790 40825 Van Dyke Rd. (Corner of 18 Mile Rd.)
NOVI • 347-1601 42990 Grand River Ave. (E. Novi Rd.)
FARMINGTON HILLS • 737-7812 30720 W. 12 Mile Rd. (E. of Orchard Lake Rd.)
CLINTON TOWNSHIP • 790-1500 33633 Gratiot Ave. (Bet. 14 & 15 Mile Rd.)
NEW BALTIMORE • 949-0280 28566 23 Mile Rd. (Next to I-94)
ALLEN PARK • 386-8603 6711 Allen Rd. (Across from Allen Park Civic Arena)
LIVONIA • 615-4210 18975 Middlebelt (2 Blocks South of 7 Mile)
CANTON • 981-6800 41550 Ford Rd. (2 blocks West of I-275)
SOUTHGATE • 285-0220 13560 Eureka (Across from Southgate Shopping Center)
YPSILANTI • 482-8601 1021 E. Michigan
S. ANN ARBOR • 971-3400 3451 Washtenaw
W. ANN ARBOR • 769-2158 2270 W. Stadium
NEW LOCATION: PORT HURON • 4530 24TH Ave. • (810) 385-8640
Centerline • 26805 VAN DYKE • (810)754-1881
STATE OR LOCAL TAXES AND, WHERE REQUIRED OR CHARGED, STATE ENVIRONMENTAL OR DISPOSAL FEES ARE EXTRA.

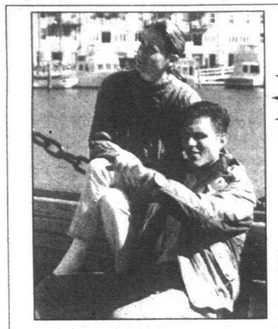

Observer & Eccentric

PERSONAL SCENE

FREE MESSAGE RETRIEVAL

To listen and respond to any Personal Scene ad, *call* 1-900-773-6789

Call costs $1.98 a minute. You must be 18 or older. Follow the simple directions and you will be able to hear more about the people whose ads interest you. Or, you can browse ads by category. With one call you can leave as many messages as you like. You may call any time, 24 hours a day. Service provided by TPI: 1-800-518-5445.

To place your FREE Personal Scene ad, *call* 1-800-518-5445 or mail us the coupon.

We'll give you a box number and confidential security code so that you can record your greeting and listen to your messages 24 hours a day. For assistance from an Observer & Eccentric representative, call Monday-Friday 7am-10pm, Sunday 9am-5pm.

WOMEN SEEKING MEN

GOOD-NATURED ELEGANT LADY
Seeking financially secure, honest, N/S professional gentleman with positive attitude. Make it's fun. ☎23944

LOOKING FOR YOU
Classy, petite, gentle, attractive, SWF, 40, who enjoys the finer things in life. Have interests, will share. Let's meet. ☎

GROW SEPARATELY, TOGETHER
Kind, loving SWM, 50, ☎

FRIEND FIRST, LOVE LATER
Attractive SF, 23, seeks attractive, fun, romantic SM, 21-28, who enjoys movies, dancing, walks on beach, quiet times. ☎

ACTIVE INTELLIGENT
Attractive SWF, 30, who enjoys sports, movies, dining out, seeks fit, attractive SWM, 27-35, who is sincere, romantic, fun. ☎

ENTREPRENEUR
SWF, 5'1", loves skating, dancing, seeks tall, handsome, romantic SM, 25-35, who is fun, sincere, ambitious. ☎

49 YEAR-OLD ENTREPRENEUR
Successful, caring, romantic, looking for someone to share life with. Non-smoker, 45-55. ☎

NATURAL WOMAN
SWF, 36, N/S, 5'8", 135lbs, attractive, sensitive, likes sports, movies, dining out, seeks SWM. ☎

LOOKING FOR A KEEPER
Attractive, full-figured, caring, fun-loving, happily divorced SWF, 30's, down-to-earth, loving nature, looking for SWM, 27-45, with an air quite as romantic as I am. Let's meet. ☎

THE GIRL NEXT DOOR & MORE
SWF, 23, 5'5", 125 lbs., medium build, great eyes, seeks fun, romantic, down-to-earth SM, 23-28, who likes movies, dining out, walks on the beach, and a sense of humor. Let's meet. ☎

WILLING TO COMMIT
Caring, romantic, down-to-earth SWF seeks Single Parent SM, 40-47, who enjoys dining, movies, long walks. Seeking SWM, 32-46, caring, N/S, who is ready, willing and able. ☎2942

GENUINE/DOWN-TO-EARTH
Honest, self-employed, physically fit, SBF, 49, 5'5", 145lbs enjoys reading, travel, a good conversation and family gatherings. Seeking DM, 42-52, for friendship and possible relationship. ☎2941

THE UNIVERSE IS MY OYSTER
Vital, attractive, petite SWF, enjoys health, art, blues, lectures, laughter, moonlight. Seeking environmentally aware, non-narcissistic, educated, playful, vegetarian W/BM humanitarian, principled, liberal N/S, 35-57. ☎2935

WILD AND UNPREDICTABLE
SWF, 39, blonde/Nordic blue, 5'6", fearless, considered smart, adventurous, outspoken, full-figured loves animals, rollerskating, music, being barefoot. Seeking emotionally secure WM, 30-50, not into control, to tame only my heart. LTR. ☎2932

WAIT NO MORE
Cute petite, sincere, DWF, young 40s and starting over who enjoys quiet evenings, weekend getaways, and romance, desires caring, commitment, attractive male who knows the best is yet to come. ☎2928

PUT SUNSHINE INTO YOUR LIFE
Tall, slender, shapely, fun-loving, attractive, blue-eyed blonde, 49, would like to meet tall, slender, classy guy, 46-56, to share the good times. ☎2925

EASYGOING
Full-figured, down-to-earth DWF, 40, mother, N/S, enjoys movies, comedy clubs, computers, travel and quiet evenings at home. Seeking monogamous LTR with open, honest man who has similar interests. ☎2923

A TOUCH OF CLASS
Adventurous, classy DWPF, 48, 5'5", attractive, height/weight proportionate, enjoys travel, theatre, dining out, entertaining. Seeking affectionate, romantic, humorous, nicely employed S/DPM, 40-52. ☎2922

HAPPY, HEALTHY,...
Courageous, caring, playful, passionate, educated, eclectic, young SBF seeks well-educated, kind, healthy male, 28+, for friendship/LTR, to share life's experiences in mutually rewarding relationship. Race unimportant (should appreciate a JM). ☎2918

GORGEOUS GREGARIOUS
SWF, blues, 40, 5'6", 130lbs, golden hair, vivacious, likes MA neighborhood, enjoys house restoration, cooking, dining out, theatre, sports, seeks SWM, 38-48, for friendship, romance. ☎

BIG, BOLD, FUN
SWF, silver 40s, seeks SM who's intelligent, honest, N/S, fall in love, romance, laughter and adventure. Starting now. No games. Must like dogs. ☎

LET'S BEGIN TOGETHER
SWF, 50, short, blonde, slim, enjoys walks, dancing, walks, movies, theatre, quiet times, seeks SM, 45-55, who is interested in meeting, maybe more. ☎2906

LONG LEGS
5'10" SWPF, attractive, fun-loving, seeks SM, 30-40, who is attractive, who's interested in meeting, maybe more. ☎2905

SEEKING HEIGHT HUMOR
WM, 42, seeks WF, 5'6"+, who's fun, romantic, likes to laugh. Let's meet. Serious Susie, please don't write. ☎

COZY CORNER
Petite, DW, very active, 45, seeks SM, 40-55, who is romantic, honest, likes to laugh, enjoys quiet times. ☎2900

COMPANIONSHIP
Attractive, petite, slender, SWF, 40, seeks tall, handsome SM, 35-45, for friendship, romance, companionship, possible LTR. Race unimportant. ☎2899

ENERGETIC INTELLECTUAL
Active non-smoker loves nature, the arts, sports, travel, theatre, dining out, seeks SM, 35-45, N/S, N/Dogs, for friendship, romance. ☎2896

LOOKING FOR A KEEPER
Attractive, full-figured, caring, fun-loving, happily divorced, down-to-earth SWF, 30's, enjoys dancing, movies, walks, candlelight dinners at home. Seeking SM, 28-40, who likes romance, commitment. Let's make the holidays special. ☎2894

THE GIRL NEXT DOOR & MORE
SWF, 23, 5'5", 125 lbs., medium build, great eyes, seeks fun, romantic, down-to-earth SM, 23-28, who likes movies, dining out, walks on the beach, and a sense of humor. Let's meet. ☎2894

MUST BE TALL!!
Pretty, petite, fun-loving SWF, 30, N/S, enjoys movies, dining out, quiet times, seeks SM, 30-38, who likes romantic evenings at home. Let's meet. ☎2890

WILLING TO COMMIT
Caring, romantic, down-to-earth SWF seeks Single Parent SM, 40-47, who enjoys dining, movies, long walks. Seeking SWM, 32-46, caring, N/S, who is ready, willing and able. ☎2942

GREEN-EYED LADY
Attractive, affectionate SWF, 43, 5'4", brown hair, full-figured, enjoys walks, massages, candlelight dinners, quiet times, seeks SM, 40-50, who is romantic, sincere, sensitive, slim, N/S. ☎2891

TOGETHER AND READY
SWF, 30, 5'2", 105lbs, adventurous, seeks S/DWM, 28-40, who is honest, romantic, classic, fit, likes movies, sports, sportiness. ☎2946

TIRED OF SINGLES SCENE?
SWF, 29, 5'7", medium build, brown/blue, N/S enjoys movies, dining out, walks on the beach, quiet times, seeks SM, 27-35, who likes romance, interests he shares. Let's meet. ☎2945

STILL LOOKING FOR THAT
special someone. Attractive petite degreed DWPF, 37, seeks similar interests running, collecting antiques, having candlelight dinners. Seeking degreed S/DWPM, 35-47, communicative, sensitive, affectionate with integrity. Friendship LTR. ☎2941

SEEKING WINTER ROMANCE
DWF, 33, 5'7", 127lbs, one kid, loving, caring and fun-loving, enjoys dining, movies, long walks. Seeking SWM, 32-46, caring, N/S, who is ready, willing to make commitment. ☎2942

GENUINE/DOWN-TO-EARTH
Honest, self-employed, physically fit, SBF, 49, 5'5", 145lbs enjoys reading, travel, a good conversation and family gatherings. Seeking DM, 42-52, for friendship and possible relationship. ☎2941

THE UNIVERSE IS MY OYSTER
Vital, attractive, petite SWF, enjoys health, art, blues, lectures, laughter, moonlight. Seeking environmentally aware, non-narcissistic, educated, playful, vegetarian W/BM humanitarian, principled, liberal N/S, 35-57. ☎2935

OUTDOORS WOMAN
Widowed WF, 40s, 5'7", auburn/hazel, easy on the eyes and heart. Seeking similar-minded SM, 40-50, for fun and best friend, who likes boating, camping and fishing. ☎2877

MARRIAGE-MINDED
SWF, mother of two, long brown hair, seeks marriage-minded male, 29-37, who enjoys hockey, football and working out, for friendship, possible relationship. ☎2793

DOWN-TO-EARTH
Attractive, 5'4", SF, seeks fit, fun, secure, intelligent SM, 45-55, for friendship, possible relationship. ☎2790

HONEST; FUN-LOVING,
Tall, attractive, secure, committed, easygoing SF, 37, brown/brown, enjoys laughing and smiling, searching for a rugged SM, with similar qualities. ☎2791

OUTDOORS AND ANIMALS
DWF, 39, 5'3", 160lbs, brunette, N/D, two sweet, wiggly dogs and outdoors. Seeking open, affectionate, honest SWM, 35-45, N/W proportionate, Kids, 12+, ok. ☎2788

IT TAKES TWO
Down-to-earth SWF, 44, 5'3", medium build, brown/brown, seeks honest, communicative SM, 40-49, 5'10"+, 175lbs+, who likes kids, playing cards and bowling. ☎2787

WOMAN OF SUBSTANCE
One-of-a-kind, extremely hard to find in today's world. Affectionate, romantic, passionate, loving, giving, feminine, all-woman, trim, active, romantic, creative, intelligent DWF, 44, 5'3". ☎2786

ROMANTIC BUT SHY
SWM, 31, 6'1", financially emotionally secure, N/Dogs, who enjoys travel, dancing, the arts, dining out, and candlelight dinners. Seeking romantic, minded SF, 18-30, for LTR. ☎3020 exp12/14

HONEST & ROMANTIC
Sincere, honest, romantic DWM, 39, 5'7", 165lbs enjoys dining, theater, flying and dates. Seeking honest, sincere, shapely, slim, S/DWF, N/S, for possible LTR. ☎3003 exp12/14

ONLY 120 SHOPPING DAYS til VALENTINE'S DAY

If you're in the market for love, you've come to the right place. So place a free personal ad today. Hey, it's never too early to start shopping. And now, we've made meeting that special someone even easier with our all-new features.

To place your FREE Personal Scene ad, call
1-800-518-5445
PERSONAL SCENE

Now you can access Personal Scene ads from your computer via the internet at http://oeonline.com.

ROMANTIC SIMPLE GUY
DWM, 40, 6'2", 220lbs, long brown, blue eyes, enjoys cooking, sports, movies, much more. Seeking S-DWF, 25-47, H/W proportionate. ☎

LONELY MAN
Athletic, attractive, fair, well-educated, humorous executive. Seeking SF, to share outdoor/indoor activities together. Let's talk. ☎3034 exp12/14

SEEKING BEST FRIEND
SBM, 40, N/S, N/D, chubless, seeks slim medium lady, 25-48, N/S, social drinker for romantic movies, dining, sincere communication, respect. ☎3036 exp12/14

SEEKING THE GIRL NEXT DOOR
Or at least the girl two doors down. Never married, securely employed, very trim SM, 6'1", 185lbs, SWF, 34-42, who considers herself sweet, sensitive and sensual. ☎3022 exp1/4

FIRST TIME AD
Attractive DWM, 44, 5'10", 170lbs, N/S, social drinker, affectionate, caring, S-DWF, 28-43, who likes long, moves, walks, dancing and more. Seeking attractive, slender, 25-47, for friendship, possible LTR. ☎3037 exp1/4

A GREAT CATCH
A great SWJM, 27, 5'10", 165lbs, blond/blue, lawyer, seeks caring, nurturing, physically fit, warm woman, 18-30. Call me. ☎3011 exp1/4

GREAT ON THE EYES
I'm 6', 160lbs, very long hair, I wear suits and ieans to get your attention. I'm 42 but you say I look much younger. I put a smile at you. ☎3016 exp1/4

HONEST-CARING
SWPM 6'1", 180lbs, employed, very attractive with many interests seeking an attractive SWF, 25-40, H/W proportionate, who's sweet, personable, honest, likes to have a good time and try different activities. ☎3015 exp1/4

LIKE ME FOR WHO I AM
Independent, intelligent, affectionate 25 year old SWF, 5'4", blond/blue, well-built, nice guy, loves to cook, loves music and sports. Looking for someone, 22-35, for friendship, possible relationship. ☎3010 exp1/4

CLASSY, CREATIVE, CRAZY
DWM, 5'10", 150lbs, 50s, N/S, financially secure, never dull and boring. Seeking romantic, intelligent, attractive woman with similar interests. ☎3012 exp1/4

STABLE
Attractive white businessman, 41, 5'11", 185lbs, seeks shapely, pro fessional, female, 23-30. Race unimportant. ☎3013 exp1/4

OPTIMISTIC?
Enter your ad text here. SWM, 28, 5'6", N/S, enjoys movies, long walks and the outdoors. Seeking fun-loving, easygoing, energetic, woman who's looking towards the future. ☎3017 exp1/4

ALL THE RIGHT INGREDIENTS
I have everything but you. SM, 5'10", 175lbs, physically fit, 46, seeks petite, slender, female. Seeking that special lady, 35-44, petite, athletic, honest, even-tempered, with family values. N/S, light-drinker, ok, for romance, relationship. ☎3008 exp1/4

ROMANCE WANTED
SBM, professional, 40, 5'10", 165lbs, very fit. Seeking slim/medium WF to share special times, fun activities and romance. ☎3001 exp1/4

HONEST AND SINCERE
Affectionate, caring, educated, non-SWM, 48, 5'10", seeks petite, SWF, who is creative, affectionate and caring to share everyday times to create new ones leading to LTR. Living in PG. ☎3004 exp1/4

CARING, SPECIAL GUY
DWM, successful, businessman, N/S, intelligent, romantic, considerate, early 50s, communicator, emotionally financially secure, seeks petite, sensitive, honest and thoughtful person. Seeking attractive, loving, SWF, 40-50, with similar interests. ☎3005 exp1/4

SOUTHERN GENTLEMAN
Down to earth, father of 1, father of three, artist, enjoys movies, sports and dining out. Seeks slim, petite, with similar interests, good sense of humor, who likes children. ☎2961 exp12/28

HAVE HERPES
Attractive, warm, caring, easygoing SWM, 29, 5'10", 145lbs, seeks same with great sense of humor, comfortable in casual or formal. Seeking attractive SWF, for friendship leading to LTR. ☎2962 exp12/28

DAPPER
Handsome, muscular built BM, 30, enjoys movies, dining out, candlelight dinners and movies seeks petite WF, 27-39. ☎2956 exp12/28

ARE YOU READY?
SWM, 37, 5'9", 155lbs, blond/hazel, average build, enjoys working out, sports, movies, dining out. Seeking SWF, 30-40, petite medium build, for friendship, LTR. ☎2955

WITHOUT YOU
morning begins with a serene silence and continues into the afternoon without you. S-DWF, with similar interests, 30-40, who enjoys dining out and life without you. ☎2951 exp12/28

SPECIAL SOMEONE
DWM, 44, N/S, 5'8", enjoys running, bowling, volleyball, dining out, movies and much more. Seeking S-DWF, 25-40, who is fun, active, likes to laugh and has similar interests. ☎2949 exp12/28

STRONG/POWERFUL
DW, h/h, educated, seeks slender, medium, female. Aging is not a problem. Loves dreams and more. You can be short or tall. Race not important. ☎2948 exp12/28

LOOKING FOR BEST FRIEND
SWM, 33, 6', 175lbs, financially secure, N/S, enjoys bowling, golf, movies and being with someone special. Seeking attractive, SF, with a great sense of humor for friendship and possibly more. ☎2944 exp12/28

LOOKING
FOR LOVE
SM, 5'10", 180lbs, enjoys a wide variety of sports, seeks SF, 30-40, for possible LTR. Call me, you won't be disappointed! ☎2940 exp12/28

OUTDOORS
SKI ENTHUSIAST
Easygoing SWPM, 30, blond/blue, 5'10", medium build, enjoys classic rock and fishing. Seeking a sincere, humorous, energetic SF, 25-32 with similar interests to establish a friendship or possible LTR. ☎2939 exp12/28

COMPANION
NEEDED
Caring, honest, affectionate DWPM, 51, N/S, N/D, great sense of humor, enjoys dining, dancing, movies, seeks similar qualities for possible LTR. ☎2936 exp12/28

S-P-E-C-I-A-L
SOMEONE
S sharing, P partnership, and personality plus, E-everlasting memories, C-caring, I-intimate, A-affectionate, L-lovable chats. A-always there for you, L-long and lasting romance. Are you that someone? SWF, N/S, 30-56. ☎2952 exp12/28

VERY CARING
Attractive, very family oriented SWM, 40s, 5'8", 140lbs, with many interests, seeks petite, attractive SWF, from Farm Hills area, for possible LTR. Smokers ok. ☎2937 exp12/28

ONLY 120 SHOPPING DAYS til VALENTINE'S DAY

If you're in the market for love, you've come to the right place. So place a free personal ad today. Hey, it's never too early to start shopping. And now, we've made meeting that special someone even easier with our all-new features.

To place your FREE Personal Scene ad, call
1-800-518-5445
PERSONAL SCENE

Now you can access Personal Scene ads from your computer via the internet at http://oeonline.com.

MEN SEEKING WOMEN

NEW TO MICHIGAN
SWPM, 24, 5'8", 160lbs, brown/green, attractive, professional, N/S, seeking honest, attractive, SWF, 21-28, with similar interests, for friendship, laughter, in exchange for friendship, laughter, romance and hopefully LTR. ☎3019 exp1/4

ARE WE COMPATIBLE?
DWM, retired, early to pursue engineering position, 6'4", 210lbs, salt-n-pepper/brown, spiritually centered, romantic, attractive professional Greek male, 25-30, for friendship first. ☎2879 exp12/21

OUTDOORS WOMAN
Widowed WM, 40s, 5'7", auburn/hazel, easy on the eyes and heart. Seeking similar-minded SM, 40-50, for fun and best friend, who likes boating, camping and fishing. ☎2877 exp12/21

MARRIAGE-MINDED
SWF, mother of two, long brown hair, seeks marriage-minded male, 29-37, who enjoys hockey, football and working out, for friendship, possible relationship. ☎2793 exp12/14

DOWN-TO-EARTH
Attractive, fit SWF, 5'8", seeks fit, fun, secure, intelligent SM, 45-55, for friendship, possible relationship. ☎2790 exp12/14

HONEST; FUN-LOVING,
Tall, attractive, secure, committed, easygoing SF, 37, brown/brown, enjoys laughing and smiling, searching for a rugged SM, with similar qualities. ☎2791 exp12/14

OUTDOORS AND ANIMALS
DWF, 39, 5'3", 160lbs, brunette, N/D, two sweet, wiggly dogs and outdoors. Seeking open, affectionate, honest SWM, 35-45, N/W proportionate, Kids, 12+, ok. ☎2788 exp12/14

IT TAKES TWO
Down-to-earth SWF, 44, 5'3", medium build, brown/brown, seeks honest, communicative SM, 40-49, 5'10"+, 175lbs+, who likes kids, playing cards and bowling. ☎2787 exp12/14

WOMAN OF SUBSTANCE
One-of-a-kind, extremely hard to find in today's world. Affectionate, romantic, passionate, loving, giving, feminine, all-woman, trim, active, romantic, creative, intelligent DWF, 44, 5'3". ☎2786 exp12/14

LOVES GOSPEL MUSIC
SEXY, 47, tall, statuesque, N/S, social drinker, never married, educated, enjoys music, plays concerts, travel, seeks fun-loving, similar SBM, 5+ - 185lbs +, with high moral standards, for possible one-on-one relationship. No games. Act 6429

SHARE INTERESTS?
SW, 30, enjoys outdoors, dining, karate, kids, movies, seeking like-minded M, to spend some time with. Act# 2926

YOUNG LADY
SW, 20, 5'5", brown hair, blue eyes, enjoys reading, poetry, Christian music, seeking and sweet caring SM, for special relationship. Act# 1100

OUTDOORS MAN
SF, 36, down-to-earth, medical professional, enjoys night clubs, Chinese food, seeking N/S SF, 20-28, without kids, for a walk in the woods or dinner out. Act# 2529

EDUCATED PROFESSIONAL
DWF, 44, 5'5", 130lbs, brown hair, blue eyes, seeking M, to share fun and family times with. Act# 2067

CHILDREN ARE GROWN
DWF, 50, 5'4", brown hair/eyes, medium build, likes country music, movies, dining out, seeking down-to-earth, hard-working SWPM, over 38, 5'8", with sharp interests for companionship. Act# 7487

DOWN TO EARTH
SM, 38, attractive, fit professional, loving, caring, athletic, seeking similar SF, to spend time with, possible romance. Act# 6555

WANT A SPECIAL LADY?
SM, 31, enjoys reading, music, quiet evenings together, cooking, shares open minded, understanding, positive PM, who wants to be with one of a kind, to give, for possible relationship. Act# 2124

CALL ME
WWM, 50, unmarried, enjoys working out, relaxing evenings, candlelight dinners, romantic times. Act# 4135

FINER THINGS IN LIFE
SWF, 29, 5'6", brown hair, blue eyes, very attractive, funny, smart, down to earth, sincere, mom, likes movies, sports, dining out, candlelight dinners, seeking romantic, SM, for long-term relationship. Act# 1536

DOWN TO EARTH
SW, 20, 5'5", enjoys writing, poetry, reading, contemporary music, seeking kind, sweet loving, understanding relationship. Act# 2124

LIKES CHILDREN
WM, 44, brown/brown, medium build, looking for a mature, down-to-earth, honest, dependable, fun SF. Act# 2109

ARE YOU THE ONE?
SW, 2, 5'5", brown hair, blue eyes, enjoys reading, poetry, sports, seeking SM, 25-37, who likes romance, commitment. Act# 2131

SERIOUS ONLY
SW, 42, 5'5", ladies, N/S, social drinker, professional, seeking SM, 40-51, honest, romantic, monogamous relationship. Act# 4021

TOGETHERNESS IS IMPORTANT
SW, 41, 5'4", medium build, enjoys music, dancing, dining out, movies, seeking SM, 35-45, who likes romance, commitment. Act# 2127

GOD IS HEAD OF LIFE/HOUSE
SBF, Born Again, 5'1", petite, shy, family oriented, enjoys simple things of life, seeking SM, 30-45, for long-term relationship. Act# 1

SPECIAL ONE WANTED
SW, 20, 5'5", brown hair, blue eyes, enjoys reading, writing poetry, sports, seeking SM, 25-37, who likes romance, commitment. Act# 2131

GENTLE SPIRIT WANTED
DWCF, 45, 5'5", blonde hair, green eyes, educated, spiritual, seeking SM, 40-48, 5'8"+, for friendship, possible romance. Act# 1718

SOMEWHAT SHY
SW, 21, 5'3", brown hair/eyes, full figured, professional, enjoys reading, outdoor sports, crafts, theater, seeking SM, who's shy, sensitive, with similar interests, for companionship. Act# 2126

NEW TO MICHIGAN
SW, 26, 5'5", medium build, brown hair, blue eyes, enjoys movies, dining out, seeking SM, 25-35, who likes romance, commitment. Act# 2127

SERIOUS REPLIES ONLY
SW, 37, height/weight proportionate, professional, N/S, enjoys movies, concerts, sports, dining out, seeks SM, 30-45, who's honest, romantic, sincere, for possible relationship. Act# 2132

ENJOYS A VARIETY OF ACTIVITIES
SW, 40's, 5'4", brown hair, blue eyes, enjoys movies, self-employed business owner seeking SM, for companionship. Act# 2133

LET'S MEET AND TALK
SW, 50, N/S, employed college graduate, has a daughter in college and one in high school, enjoys camping, the outdoors, theater, writing, coffee, conversations, seeking N/S SM, to share times, common interests. Act# 4045

MAKE ME HAPPY
SW, 31, enjoys motherhood and being a mom. Good feelings, laughter, fun times, family, SWM, with strong morals, who's not afraid to be himself. For possible relationship. Act# 5456

LIKE TO MEET/CHAT
SW, 26, 5'5", down to earth, nice, enjoys walks in the park, movies, romantic dinners, quiet times, cuddling, seeking sensitive, outgoing SBM, who is doing something with his life for possible relationship. Act# 2125

CONVIVIAL & DEDICATED
Attractive DWF, 34, N/S, no dependents, athletic, type enjoys sports, movies, dining out, seeking SM, who enjoys the finer things in life, for possible relationship. Act# 2122

YOGURT AT HUDSONS
SW, 50, enjoys long walks, movies, theatre, romantic, relaxing weekend have seeks easygoing SM, 30's, with similar interests. Act# 2121

BE YOURSELF
SW, 40, 5'3", 130lbs, auburn hair, brown eyes, loves music, movies, dining out, seeking SM, 35-45, who's honest, romantic, sincere, for possible relationship. Act# 2120

ONCE IN A LIFETIME ?
SWM, 40, considerate, 5'9", 155lbs, never married, educated, home owner enjoys attending church, sweet family gatherings, seeks slender, petite, SWF, 30-40, who's family oriented, for friendship, romance, possible marriage. Act# 2119

LIKES WRITING POETRY
SW, 20, 5'5", brown hair, blue eyes, enjoys reading, writing poetry, music, movies, seeking sweet, caring SM, for possible relationship. Act# 1911

DREAMS DO COME TRUE
DWF, 45, 5'5", brown hair, blue eyes, healthy, spiritual loving, professional, seeking S, secure, healthy, N/S, gentle, romantic SM, 40-50, for friendship, LTR, who cares and God first for possible happy relationship. Act# 1578

ARE YOU A CHARMER?
SW, 33, blonde hair, blue eyes, professional, seeking hand some SM, 35-50, who guards, N/S, non-drinker, sense of humor. Act# 8717

BLUE EYED BORN AGAIN
SWF, 37, 5'5", adventurous, attractive, intelligent enjoys the finer things, down to earth, romance, Mandeville Born Again professional SM to live with forever. Act# 5891

LET'S BEGIN TOGETHER
SW, 50, short, medium build, enjoys movies, dining out/in, bowling, camping, walks, Greenfield Village, seeks SM, to share interests and possible relationship. Act# 3040

PLEASE CALL!
SWCF, 5'3", N/S, loves the Lord, enjoys walks, travel, entertaining friends, sports, seeks SCM, who also loves God, to friendship, possible relationship. Act# 2118

CRAT SCIMETIME?
SM, 47, employed as a health care professional, seeks SWM, who likes cappuccino, book stores, long drives, music, country walks, fireplaces, chatting over a plate of pasta. Act# 4837

WARM AND FRIENDLY
SM, 68, 5'5", seeks caring, good-humored, enjoys movies, dining out, flea markets, walks in park, loves seeking honest, sincere SWM, 66-70, for friendship, maybe more. Act# 1660

JUST AROUND CORNER
SM, 38, tall, professional, romantic, romantic, attractive, loves sports, outdoors, movies, sailing, seeking SM, 5'2"+, employed, romantic, confident, cuddly, for possible relationship. Act# 8937

SERIOUS RELATIONSHIP WANTED
SM, mom, 26, 5'1", 125lbs, brown hair, hazel, good drinker, clean, enjoys dark, going out, dancing, seeks attractive SM, prefers style hair who will make her laugh, for possible serious relationship, no games. Act# 5569

LEAVE PHONE NUMBER
SM, 31, enjoys sports, working out, church going, romantic-minded, seeking SM, for friendship, possible relationship. Act# 2114

START OUT AS FRIENDS
DW, mom of two, 31, enjoys working out, church, hockey, football, crafts, cooking, seeks honest, sincere, marriage-minded SM, with good attitude, for friendship, possible relationship. Act# 7777

LIKES SIMPLE THINGS
SW, 31, mom of 1, enjoys movies, parks, walks, beaches, travel, seeking sincere, honest faithful, church-going, SM, for possible relationship. Act# 2080

ARE YOU OUT THERE?
SWPM, 26, 5'10", 175lbs, dark hair, eyes, good-looking, outgoing, fun, enjoys sports, dining out, movies, seeks similar, fun, attractive woman. Act# 2127

JOHN LENNON-HOWARD STERN
Similar to both in appearance and personality. DWM, 47, 6'0", 190lbs, well-hung, hairy, into all-nylon, anal, beaches, cats, diamonds, fun, rich clubs, and gold. Seeking flat, outrageous, kinky, SWF. ☎

SEEKING LIFE MATE
Very handsome, attractive, DWM, 6'2", 185lbs, seeking similar, attractive, female, for friendship, possible LTR. S-DWF, 25-40, for friendship, possible LTR. Call me, you won't be disappointed! ☎2903 exp12/21

KNIGHT IN SHINING ARMOR
DWM, 34, 6'3", 200lbs, great sense of humor, enjoys cooking, dinners, movies, walks, seeks attractive, S-DWF, 25-40, for friendship, possible LTR. Call me, you won't be disappointed! ☎2904 exp12/21

RECENT RELOCATOR FROM AZ
SM, 48, 5'9", 154lbs, brown, enjoying sky & all things, seeks SF, 30-50, for travel, fun, romance. Let's meet. ☎2899 exp12/21

MATURE MALE
Very attractive SWM, 47, N/S, professional, fit, intelligent, variety of interests, seeks attractive, slender, especially good listener, SF, 35-44. ☎

SINCERE
Monogamous gentleman, 5'10", 160lbs, seeks slender, bookstores, film, theatre, dining out, quiet times, for relationship. ☎

SINCERE & AFFECTIONATE
Nice-looking SWM, 6'1", 190lbs, enjoys sports, movies, sports, important areas in life, seeks attractive, SF, for friendship, possible LTR. ☎

CHEERFUL
Degreed professional, 5'10", 160lbs, enjoys sports, movies, home, wishes to meet petite, SF, for friendship, possible relationship. ☎

NOTHING TO HIDE
SWPM, successful, 5'11", 175lbs, flying, trave, adventure, seeking a slim, attractive, SF, for friendship, possible relationship. ☎

FEEL GOOD AGAIN
SWM, wine and dine with me, I'll show you a good time. Let's get together, you'll be glad you did. Slender, attractive, SF, for fun and maybe more. ☎

HANDSOME KIND TEACHER
DWM, 43, 6', 210lbs, N/S, 1 of a kind, down to earth, honest, dinner, beaches, outdoors, family, cottage up north, Michigan. Seeking S, 28-38, for true, loving relationship. ☎

LOOKING FOR A LADY
not just a woman. SWM 50, tall and trim, but handsome, romantic, enjoys bowling, golf, women getaways. Seeks SWF, 48-60, who's romantic, intelligent, caring, not afraid to share fun times and possibly more. ☎

MISTLETOE MATE
SWPM, 37, 6', 200 lbs, athletic, handsome, N/S, 5'10"-6'4", 145lbs degreed, enjoys very funny, sensitive, attractive, SF, 18-30, who's SWF, with similar background and interests. ☎

CLOSE TO RETIREMENT
WM, 54, 5'9", 150lbs, N/S, enjoys movies, walks, outdoors, likes up from, seeking SF, 40-54, who's the same likes. ☎

STARTING OVER
Decent, recent SWM, 49, seeks SW, with pride in life, who's not afraid of whatever works. No drugs. ☎

SHY, QUIET GUY
SWM, 58, 6', 195lbs, seeks SF, N/S, who enjoys dining, dancing, movies, bowling, fun in general. For friendship, possible relationship. ☎

KNIGHT IN SHINING ARMOR
DWM, 34, 6'3", 200lbs, great sense of humor, enjoys cooking, dinners, movies, walks, seeks attractive, S-DWF, 25-40, for friendship, possible LTR. Call me, you won't be disappointed! ☎

RECENT RELOCATOR FROM AZ
SM, 48, 5'9", 154lbs, brown, enjoying sky & all things, seeks SF, 30-50, for travel, fun, romance. Let's meet. ☎

MATURE MALE
Very attractive SWM, 47, N/S, professional, fit, intelligent, variety of interests, seeks attractive, slender, especially good listener, SF, 35-44. ☎

SINCERE
Monogamous gentleman, 5'10", 160lbs, seeks slender, bookstores, film, theatre, dining out, quiet times, for relationship. ☎

SINCERE & AFFECTIONATE
Nice-looking SWM, 6'1", 190lbs, enjoys sports, movies, sports, important areas in life, seeks attractive, SF, for friendship, possible LTR. ☎

CHEERFUL
Degreed professional, 5'10", 160lbs, enjoys sports, movies, home, wishes to meet petite, SF, for friendship, possible relationship. ☎

NOTHING TO HIDE
SWPM, successful, 5'11", 175lbs, flying, trave, adventure, seeking a slim, attractive, SF, for friendship, possible relationship. ☎

FEEL GOOD AGAIN
SWM, wine and dine with me, I'll show you a good time. Let's get together, you'll be glad you did. Slender, attractive, SF, for fun and maybe more. ☎

HANDSOME KIND TEACHER
DWM, 43, 6', 210lbs, N/S, 1 of a kind, down to earth, honest, dinner, beaches, outdoors, family, cottage up north, Michigan. Seeking S, 28-38, for true, loving relationship. ☎

LOOKING FOR A LADY
not just a woman. SWM 50, tall and trim, but handsome, romantic, enjoys bowling, golf, women getaways. Seeks SWF, 48-60, who's romantic, intelligent, caring, not afraid to share fun times and possibly more. ☎

MISTLETOE MATE
SWPM, 37, 6', 200 lbs, athletic, handsome, N/S, 5'10"-6'4", 145lbs degreed, enjoys very funny, sensitive, attractive, SF, 18-30, who's SWF, with similar background and interests. ☎

CLOSE TO RETIREMENT
WM, 54, 5'9", 150lbs, N/S, enjoys movies, walks, outdoors, likes up from, seeking SF, 40-54, who's the same likes. ☎

STARTING OVER
Decent, recent SWM, 49, seeks SW, with pride in life, who's not afraid of whatever works. No drugs. ☎

SHY, QUIET GUY
SWM, 58, 6', 195lbs, seeks SF, N/S, who enjoys dining, dancing, movies, bowling, fun in general. For friendship, possible relationship. ☎

KNIGHT IN SHINING ARMOR
DWM, 34, 6'3", 200lbs, great sense of humor, enjoys cooking, dinners, movies, walks, seeks attractive, S-DWF, 25-40, for friendship, possible LTR. Call me, you won't be disappointed! ☎

RECENT RELOCATOR FROM AZ
SM, 48, 5'9", 154lbs, brown, enjoying sky & all things, seeks SF, 30-50, for travel, fun, romance. Let's meet. ☎

MATURE MALE
Very attractive SWM, 47, N/S, professional, fit, intelligent, variety of interests, seeks attractive, slender, especially good listener, SF, 35-44. ☎

SINCERE
Monogamous gentleman, 5'10", 160lbs, seeks slender, bookstores, film, theatre, dining out, quiet times, for relationship. ☎

SINCERE & AFFECTIONATE
Nice-looking SWM, 6'1", 190lbs, enjoys sports, movies, sports, important areas in life, seeks attractive, SF, for friendship, possible LTR. ☎

CHEERFUL
Degreed professional, 5'10", 160lbs, enjoys sports, movies, home, wishes to meet petite, SF, for friendship, possible relationship. ☎

NOTHING TO HIDE
SWPM, successful, 5'11", 175lbs, flying, trave, adventure, seeking a slim, attractive, SF, for friendship, possible relationship. ☎

FEEL GOOD AGAIN
SWM, wine and dine with me, I'll show you a good time. Let's get together, you'll be glad you did. Slender, attractive, SF, for fun and maybe more. ☎

HANDSOME KIND TEACHER
DWM, 43, 6', 210lbs, N/S, 1 of a kind, down to earth, honest, dinner, beaches, outdoors, family, cottage up north, Michigan. Seeking S, 28-38, for true, loving relationship. ☎

LOOKING FOR A LADY
not just a woman. SWM 50, tall and trim, but handsome, romantic, enjoys bowling, golf, women getaways. Seeks SWF, 48-60, who's romantic, intelligent, caring, not afraid to share fun times and possibly more. ☎

MISTLETOE MATE
SWPM, 37, 6', 200 lbs, athletic, handsome, N/S, 5'10"-6'4", 145lbs degreed, enjoys very funny, sensitive, attractive, SF, 18-30, who's SWF, with similar background and interests. ☎

CLOSE TO RETIREMENT
WM, 54, 5'9", 150lbs, N/S, enjoys movies, walks, outdoors, likes up from, seeking SF, 40-54, who's the same likes. ☎

STARTING OVER
Decent, recent SWM, 49, seeks SW, with pride in life, who's not afraid

Observer & Eccentric Community Classifieds

Where You will find...

ANNOUNCEMENTS	600–690	Page D8
Autos For Sale	800–878	Page D10
Help Wanted	500–576	Page C11
Home & Service Guide	001-245	Page D9
Merchandise For Sale	700–754	Page D8
Pets	780–793	Page D10
Real Estate	300–398	Page C8
Rentals	400–464	Page C9

TO PLACE AN AD

DIAL CLASSIFIED DIRECT

Wayne County ..... (313) 591-0900
Oakland County ..... (810) 644-1070
Rochester Rochester Hills ..... (810) 852-3222
Fax Your Ad ..... (313) 953-2232

Walk-in OFFICE HOURS:
Monday-Friday
8:30 am-5 pm
AFTER HOURS:
Use Our 24-Hour Voice Mail System
(313) 591-0900

EQUAL HOUSING OPPORTUNITY

Deadlines

For Rainy, canceling, proofreading errands

Publication Day	Deadline
MONDAY ISSUE	5:00 P.M. FRIDAY
THURSDAY ISSUE	6:00 P.M. TUESDAY

POLICY

All advertising published in The Observer & Eccentric is subject to the conditions stated in the applicable rate card, copies of which are available from the Observer & Eccentric Newspapers, 36251 Schoolcraft Road, Livonia, MI 48150, (313) 591-2300. The Observer & Eccentric reserves the right not to accept an advertisement. Under Observer & Eccentric Ad Takers have no authority to bind this newspaper and only publication of an advertisement shall constitute final acceptance of the advertiser's order.

PLEASE CHECK YOUR AD

The Observer & Eccentric will issue credit for typographical or other errors only on the first insertion of an advertisement. If an error occurs the advertiser must notify the Customer Service Department in time to correct the error before the second insertion. The Observer & Eccentric will not be responsible for more than one incorrect insertion. Please call promptly to report any errors that may have occurred.

---

314 Farmington/ Farmington Hills

BEAUTIFUL LOCATION ON POND 3 bedroom colonial, finished basement, move-in condition. $167,900. Days 810-488-1839 Eves 553-0831

FARMINGTON HILLS - Best value for new construction in area
HERITAGE VILLAGE SUBDIVISION
Come see our new Phase II and see why Phase I sold out in 1 year.
New homes from $167,400
Drake Rd. - 1 Mile Rd
(810) 478-6888

317 Garden City

ALL NEW
Just completed 3 bedroom ranch on 1/2 acre. 1½ baths with ½ bath in master bedroom, ceramic tile foyer, family room with dishwasher, pantry and doorwall, full basement, attached 2 car garage. $115,900.

FAIRLOUS 4 bedroom home spacious country kitchen, newer furnace, central air, newer roof, newer windows, 1½ baths, super wide driveway, garage, immediate occupancy. A must see! $72,900.

Century 21 CASTELLI (313) 525-7900
1 MILE AT MIDDLEBELT (810) 960-1960
CENTERLINE
...AWARD WINNING OFFICE...

GARDEN CITY 1620 Cadillac
$648 PER MONTH
$3,900 DOWN
Brand New 3 Bedroom brick ranch. Basement. PAINT & TILE FOR PAINT. DOWN PAYMENT CLOSING COST. ROSS REALTY 313-326-8300

HANDYMAN SPECIAL! Great starter home 2 bedroom bungalow. 1½ bath. Close to shopping. (313) 697-5472 $45,900

325 Livonia

A NEW HOME FOR THE HOLIDAYS!
3 bedroom 2½ bath colonial just finished, new carpet, new fireplace, big kitchen and sod. $154,900. Directions: Stadium & Plymouth, attached garage. 1-(800) 477-3937 ext. 2378

BRICK COLONIAL 4 5 bedrooms, 3½ baths, garage, new windows, new roof, new furnace, central air, new paint, 5 4 6 Mile W. of Wayne, new gas grill, new decking. $167,900. Call owner 313-591-0900 or 313-522-8000 after 5:00 p.m.

DESIRABLE GREAT family Classic Garden Style 4 bedroom ranch, many recent updates. Must see! Asking $136,000. 313-591-9481

DON'T WAIT!
New ranch, many features, 3 bedroom, 2 full baths, 2 car attached garage, central air, colonial exterior, extremely updated $87,900.

SPACIOUS BRICK RANCH
Three bedrooms, finished basement, 2½ baths, 2 car garage. Well maintained. $134,900.
WOLVERINE
(313) 532-0600

HANDYMAN SPECIAL
Brick ranch, needs some TLC, priced at $69,900. Call Shirley Hall at Real Estate One (313) 459-8040

305 Birmingham

Seventy-nine Burton Barn w/luxurious bedroom, with full bath, attached garage & finished basement well. Ask for 1-95 #1. (810) 642-8983

FOR LEASE
CITY OF BIRMINGHAM
Charming, one of a kind, 2 story, 2 bedroom, 2 bath home. Unique floor plan, fireplace, many amenities. Ideal for professional couple. Walk to shops, restaurants, theatre. Only $1,200 per month. Call Sharon Sievers, $1,200 ... 313-459-3000
... SEE A/L MC ...
Re/Max in the Hills 642-5600 (313) 459-3000

306 Brighton

HISTORICAL HOME. 1 bedroom, 2 bathroom, 2 fireplaces, large rooms, new kitchen appliances, new interior paint, scenic & farm views, front porch. Walking distance to downtown & schools. $152,900. No agents. (810) 229-7653

LAKEFRONT 2 bedroom 1000 sq. ft. 66x130 lot. Briggs Lake. $129,900. (810) 220-1864

307 Bloomfield/Blm. Hills

PARK LIKE SETTING
5 bedroom colonial with lake privileges on 1½ acre setting. Great entertainment home in-law quarters. Birmingham Schools. $459,900. W. 14Mile & Telegraph
MAX BROOCK 810-626-4000

308 Canton

CUL-DE-SAC. 1½ story, 3 bedroom, 2 baths, 1900 sq.ft. large family room, back to woods, many updates. Sheldon/Cherry Hill. $134,900. By Owner 313-397-6769

DESIRABLE CARRIAGE HILLS SUB IN N. CANTON
Updated 3-4 bedroom ranch with fenced yard across from Miller Elementary. Furnace, roof, hot water heater, stove & dishwasher all new '91. Main bath totally redone including ceramic tile '95. Carpet, blinds are neutral throughout. Partially finished basement with 4th bedroom & loads of built-in storage. Most-valued seller $134,900
REMERICA Hometown Realtors 313-459-6222

308 Canton

QUALITY SERVICE Award Winning Office
HOT OFF THE PRESS!
Large 3 bedroom colonial 1700 sq.ft. family room with fireplace, open floor plan, 1½ baths, master bedroom with private bath, 1st floor laundry, huge eat-in kitchen, 12x23 living room, 2 car attached garage, 2½ acre wooded setting. Finished basement 2 car garage. $129,900.

SIZZLING!!
This lovely 3 bedroom colonial is updated w/newer windows, thru-out. Newer Sunroof, newer furnace & privacy fenced yard. Nicely finished basement w/fireplace. Just waiting for the right buyer. $148,900.

306 Brighton

Century 21 J. Scott, Inc.
(313) 522-3200

NEW 3 bedroom 2½ bath cape cod open with spacious kitchen with new vinyl, gas fireplace. Many upgrades. $224,500. By owner 313-487-0290

RED HOT
Expansive 4 bedroom 2½ bath colonial with updated kitchen w/island, bar in pantry. Unbelievably large master suite w/ whirlpool, landscaping & deck. Incredibly priced at $162,900.
Diane Braykovich
RE/MAX 100 INC
810-348-3000

311 Dearborn-Dearborn Heights

BRICK BEAUTY
Lovely brick ranch with newer alu-minum trim and shingles. Finished basement with 4th bedroom, bath, full kitchen and bar. Immediate occupancy. Central location in sub. Priced at $99,900.
CENTURY 21 ROW
(313) 464-7111

CHRISTMAS SPECIAL
Sparkling 3 bedroom ranch, bright open kitchen, large master bedroom with ½ and ½ closets, large private yard, garage, new roof, newer windows and furnace, central air. Only $71,900.
ASK FOR JULIE DUDEK
CENTURY 21 ROW
(313) 464-7111

303 Open Houses

REAL ESTATE ATTORNEY, $300 Free housecalls. Thomas P. Wolverton (810) 477-4776

314 Farmington/ Farmington Hills

BEAUTIFUL LOCATION ON POND 3 bedroom colonial, finished basement, move-in condition. $167,900. Days 810-488-1839 Eves 553-0831

FARMINGTON HILLS - Best value for new construction in area
HERITAGE VILLAGE SUBDIVISION
Come see our new Phase II and see why Phase I sold out in 1 year.
New homes from $167,400
Drake Rd. - 1 Mile Rd
(810) 478-6888

317 Garden City

ALL NEW
Just completed 3 bedroom ranch on 1/2 acre. 1½ baths with ½ bath in master bedroom, ceramic tile foyer, family room with dishwasher, pantry and doorwall, full basement, attached 2 car garage. $115,900.

FAIRLOUS 4 bedroom home spacious country kitchen, newer furnace, central air, newer roof, newer windows, 1½ baths, super wide driveway, garage, immediate occupancy. A must see! $72,900.

Century 21 CASTELLI (313) 525-7900
1 MILE AT MIDDLEBELT (810) 960-1960
CENTERLINE
...AWARD WINNING OFFICE...

GARDEN CITY 1620 Cadillac
$648 PER MONTH
$3,900 DOWN
Brand New 3 Bedroom brick ranch. Basement. PAINT & TILE FOR PAINT. DOWN PAYMENT. CLOSING COST. ROSS REALTY 313-326-8300

HANDYMAN SPECIAL! Great starter home 2 bedroom bungalow. 1½ bath. Close to shopping. (313) 697-5472 $45,900

325 Livonia

A NEW HOME FOR THE HOLIDAYS!
3 bedroom 2½ bath colonial just finished, new carpet, new fireplace, big kitchen and sod. $154,900. Directions: Stadium & Plymouth, attached garage. 1-(800) 477-3937 ext. 2378

BRICK COLONIAL 4 5 bedrooms, 3½ baths, garage, new windows, new roof, new furnace, central air, new paint, 5 4 6 Mile W. of Wayne, new gas grill, new decking. $167,900. Call owner 313-591-0900 or 313-522-8000 after 5:00 p.m.

DESIRABLE GREAT family Classic Garden Style 4 bedroom ranch, many recent updates. Must see! Asking $136,000. 313-591-9481

DON'T WAIT!
New ranch, many features, 3 bedroom, 2 full baths, 2 car attached garage, central air, colonial exterior, extremely updated $87,900.

SPACIOUS BRICK RANCH
Three bedrooms, finished basement, 2½ baths, 2 car attached garage. Well maintained. $134,900.
WOLVERINE
(313) 532-0600

HANDYMAN SPECIAL
Brick ranch, needs some TLC, priced at $69,900. Call Shirley Hall at Real Estate One (313) 459-8040

308 Canton

QUALITY SERVICE Award Winning Office
HOT OFF THE PRESS!
Large 3 bedroom colonial 1700 sq.ft. family room with fireplace, open floor plan, 1½ baths, master bedroom with private bath, 1st floor laundry, huge eat-in kitchen, 12x23 living room, 2 car attached garage, 2½ acre wooded setting. Finished basement 2 car garage. $129,900.

SIZZLING!!
This lovely 3 bedroom colonial is updated w/newer windows, thru-out. Newer Sunroof, newer furnace & privacy fenced yard. Nicely finished basement w/fireplace. Just waiting for the right buyer. $148,900.

306 Brighton

Century 21 J. Scott, Inc.
(313) 522-3200

NEW 3 bedroom 2½ bath cape cod open with spacious kitchen with new vinyl, gas fireplace. Many upgrades. $224,500. By owner 313-487-0290

RED HOT
Expansive 4 bedroom 2½ bath colonial with updated kitchen w/island, bar in pantry. Unbelievably large master suite w/ whirlpool, landscaping & deck. Incredibly priced at $162,900.
Diane Braykovich
RE/MAX 100 INC
810-348-3000

311 Dearborn-Dearborn Heights

BRICK BEAUTY
Lovely brick ranch with newer aluminum trim and shingles. Finished basement with 4th bedroom, bath, full kitchen and bar. Immediate occupancy. Central location in sub. Priced at $99,900.
CENTURY 21 ROW
(313) 464-7111

CHRISTMAS SPECIAL
Sparkling 3 bedroom ranch, bright open kitchen, large master bedroom with ½ and ½ closets, large private yard, garage, new roof, newer windows and furnace, central air. Only $71,900.
ASK FOR JULIE DUDEK
CENTURY 21 ROW
(313) 464-7111

325 Livonia

THE AMERICAN DREAM
Need a 3 bedroom 2½ bath home on a large lot? Plus a 2 car attached garage, shed, & finished basement? Call now $117,900 & 827408

HOME FOR THE HOLIDAY
Huge family room with fireplace and vaulted ceiling, stove. Four bedrooms, bath & ½, hardwood floors, loads more. Ready to tell Livonia $129,500. 614757

LOOK PAST THE MESS
In the totally new home. Newer vinyl siding, roof, electrical, plumbing, carpeting, windows, furnace, water heater, kitchen & bath - you know what's left. The owner said "SELL". Love-ously he is serious. $69,900. W/OBRINK 551877.

QUESTION
Is it possible to find a three bedroom brick ranch with a large family room, stone fireplace, attached garage, large lot & in Livonia for $136,900? You bet - just call 313-427-4040.

OPPORTUNITY KNOCKS
3 bedroom home needs work, priced accordingly to your handy skills. $41,900. 313-937-1726

REAL ESTATE ONE
313-261-0600

328 Northville

EXECUTIVE HOME on 1½ acres secluded lot in Woodcrest Village features 4 bedrooms, 2½ baths, 2 fireplaces, hot tub, much more. Priced at $299,900. 313-953-1706

FANTASTIC NORTHVILLE COLONY ESTATES
2000 sq.ft. home, hardwood floors, 4 bedrooms, 2 baths huge 25 ft family room, formal dining room, finished basement, large lot, new roof, new furnace, Northville schools, quiet location, hurry at only $179,900
REMERICA
HOMETOWN ONE
313-420-3400

329 Novi

MYSTIC FOREST
Now Under Construction & 10 Mile
New single family homes ranging from $244,900-$291,900
Select from seven available
By Vanlyen Builders, Inc.
810.347.1787 or 810.229.2987

NOVI
Fabulous 4 bedroom, 2½ bath colonial, temporarily with 2,800 sq.ft. huge great room with cathedral ceiling, 1st floor laundry, huge master suite, basement attached 2½ car garage and other 1st floor den/study. $151,444
REMERICA
HOMETOWN 11 REALTORS
313-453-0012

334 Plymouth

LAKE POINT Large 3 bedroom colonial extended 2nd floor remodeled master bedroom suite, 1st floor laundry, deck, 2½ baths, full walk out basement, 2½ car garage, fenced yard, sprinkler system, 1.4 ac. for only $191,000.
313.420.0798

335 Redford

AFFORDABLE
At $64,500
AVAILABLE!
Can make it yours
for the holidays!
Clean, well finished basement, 3 bedroom brick ranch, 1½ baths, 2 car garage.
ROSS REALTY
313-538-8043 or 525-4711

BRICK RANCH with breakfast nook, 3 bedrooms, 1½ baths, full basement, 1st time offered, $59,900. Call (248) WAY-4000 or (810) 473-9506

FOUR BEDROOM BUNGALOW
Great starter home, finished basement & garage. Special financing level with only $1,000 down. Was priced at $59,900.
ASK FOR JOSEPH WILLIAMS
MICHIGAN GROUP REALTORS
(313) 459-3600

IMMEDIATE OCCUPANCY. 3 bedroom ranch, finished basement, 2½ baths, 2 car garage. $68,000 or best offer. Leave message. (313) 534-0293

JUST LISTED
Two kitchen Barker Homes and Gardens sized cabinet maker kitchen and media cabinet. Has family room with home office and finished basement and garage. All of this in a 3 bedroom bath home. $101,900.

TREE LINED STREET. 3 bedroom brick bungalow with many updates including roof, windows, impressive bay, (+ dining area), remodeled kitchen, new carpet, built-in aquarium. Take a look at this one. $86,900

340 South Lyon

PEMBROKE CROSSING HOMES
South Lyon area 1,400-2,850 sq ft available. Priced from $180,000 & up. Please call A.J. Vanagren Builders (810) 486-2930 or 810-229-2085.

341 Troy

PERFECTION PRICING & Quality is what you get in this Troy Tri-Level featuring large rooms, neutral decor. Huge family room with natural fireplace, 3 bedrooms, 2 baths. $149,900 (#443E). Ask for JANICE FORSTER (810) 641-1660 Chamberlain REALTORS

344 W. Bloomfield/ Orchard Lk-Keego

FORCED SALE!
MUST SELL!
Make money on this one! 1983 quality built contemporary features 2 story family room with fireplace, 1st floor master suite, 2½ baths, attached 2½ car garage, basement, lake views and West Bloomfield schools. W. TONOR 544475. $224,900

MAX BROOCK
810-626-4000

NEW CONSTRUCTION!
Lake Lake privileges with boat access! Beautiful Bloomfield Schools! Custom kitchen, cathedral ceiling, full master suite, basement attached 2½ car garage and other 1st floor den/study. $151,444

MAX BROOCK
810-626-4000

3 STAR WINNER!
Best value in Roosters in the Lake 3 bedroom, 2½ bath, 2 car garage, 2 baths, great room and family room, 2 car garage, 2 fireplaces, 2 skylights, deck, patio, clubhouse and Lake privileges. $174,900. By appt. 313-455-6984

MAX BROOCK
810-626-4000

345 Westland/Wayne

BIG LOT 64ft x 300ft Large heated garage, newer vinyl windows, updated kitchen and bathroom. Asking $89,900. (313) 595-4556

BY NOW, Move Tomorrow. Beautiful 3 bedroom home in Westland with 2 baths, 2 car garage, only $81,900. Call (313) 728-7290

QUALITY SERVICE Award Winning Office
1992/1993
IF I'VE SAID IT ONCE
I've said it many times, what is really worth more. Don't overlook this charming brick ranch with 3 bedrooms, finished basement, 2 baths, 2 car attached garage, fireplace, central air, wonderful neighborhood, newer furnace, newer roof, & so much more. Priced at only $79,900. Call Jeff Kitchen at 313-981-8000 or 313-420-3420

335 Redford

WELL KEPT. 3 bedroom ranch in desirable Studio Streets. New windows, central air, fireplace & updates throughout. Refinished hardwood floors with 4th bedroom & office. 2½ Car garage. $109,900 (313) 422-3132

336 Rochester/Auburn Hills

ROCHESTER HILLS By owner 3,000 sq.ft in great family sub w/elementary school. 4 bedrooms, 2½ baths, formal living & dining room, family room w/natural fireplace, office & large 1st floor laundry, finished basement. $208,000. (810) 656-1084

339 Southfield/Lathrup

IF YOU THINK
It is truly unbelievable - A 4 bedroom ranch with a garage and an amazing price tag, then you're just sharing our heads. The owner said "SELL". Love-ously he is serious. $69,900. W/OBRINK 551877.

MAX BROOCK
810-626-4000

NEWLY DECORATED 3 bedrooms, 1½ baths attached garage fireplace, wall to wall carpet. $120,000. (810) 978-0202

SOUTHFIELD - EASY TERMS. Rent to own. Land Contract. New kitchen/bath/carpet/paint throughout/attached garage. $795/month Rent - (810) 746-9656

340 South Lyon

PEMBROKE CROSSING HOMES
South Lyon area 1,400-2,850 sq ft available. Priced from $180,000 & up. Please call A.J. Vanagren Builders (810) 486-2930 or 810-229-2085.

341 Troy

PERFECTION PRICING & Quality is what you get in this Troy Tri-Level featuring large rooms, neutral decor. Huge family room with natural fireplace, 3 bedrooms, 2 baths. $149,900 (#443E). Ask for JANICE FORSTER (810) 641-1660 Chamberlain REALTORS

344 W. Bloomfield/ Orchard Lk-Keego

FORCED SALE!
MUST SELL!
Make money on this one! 1983 quality built contemporary features 2 story family room with fireplace, 1st floor master suite, 2½ baths, attached 2½ car garage, basement, lake views and West Bloomfield schools. W. TONOR 544475. $224,900

MAX BROOCK
810-626-4000

NEW CONSTRUCTION!
Lake Lake privileges with boat access! Beautiful Bloomfield Schools! Custom kitchen, cathedral ceiling, full master suite, basement attached 2½ car garage and other 1st floor den/study. $151,444

MAX BROOCK
810-626-4000

3 STAR WINNER!
Best value in Roosters in the Lake 3 bedroom, 2½ bath, 2 car garage, 2 baths, great room and family room, 2 car garage, 2 fireplaces, 2 skylights, deck, patio, clubhouse and Lake privileges. $174,900. By appt. 313-455-6984

MAX BROOCK
810-626-4000

345 Westland/Wayne

BIG LOT 64ft x 300ft Large heated garage, newer vinyl windows, updated kitchen and bathroom. Asking $89,900. (313) 595-4556

BY NOW, Move Tomorrow. Beautiful 3 bedroom home in Westland with 2 baths, 2 car garage, only $81,900. Call (313) 728-7290

QUALITY SERVICE Award Winning Office
1992/1993
IF I'VE SAID IT ONCE
I've said it many times, what is really worth more. Don't overlook this charming brick ranch with 3 bedrooms, finished basement, 2 baths, 2 car attached garage, fireplace, central air, wonderful neighborhood, newer furnace, newer roof, & so much more. Priced at only $79,900. Call Jeff Kitchen at 313-981-8000 or 313-420-3420

349 Ypsilanti/Belleville

DON'T BE JUST ANOTHER FACELESS NAME IN THE CROWD...
Personalize your classified ad with your company logo.
Century 21
Real Estate One...
REMERICA
Ford
Standard Federal
Ask your salesperson for details
Observer & Eccentric
313-591-0900
810-644-1070

354 Oakland County

COUNTRY LIVE estate 5 bedrooms, baths, 3 car garage, 2 fireplaces on 1½ acres. Only 15 min. N. of Northwestern Hwy. Call Century 21 Castelli (313) 525-7900

357 Wayne County

FORECLOSURES
8290 Oak Taylor. $35,000. 20068 Wisdomer Redford Twp. $40,000. 20536 Salem Redford. $20,000. 18134 Yorkshire Detroit. $17,000. 3526 Burns Harper. $24,000. 29085 Belmore Belleville. $40,000. 18522 Cathedral Old Redford $15,000. 4626 Haverhill Detroit E. $18,000. Agent 810-468-5605

358 Lakefront/ Waterfront Homes

BRIGHTON - WINANS LAKE
Lovely, 4 bedroom, 2½ bath, 1,760 ft. updated
(810) 231-1394

HAMMOND LAKE W. BLOOMFIELD
Complete interior redone. Ready to move in. 3 bedrooms, tile bath, kitchen, dinnette, appliances, living room, wet bar, lake & treed views, 2 car garage. $289,900. Open Fri. 9-3, Sat. & Sun. 2-5. 2035 Middlebelt. 1 block south of Orchard Lake Rd. Also lake privileges. Call Agent 851-2000

WHITE LAKE TWP.
New Home Under Construction
Lake Neva. 3 bedrooms, 2½ baths, 1,825 sq.ft. Waterfront entry, extras. $229,900
J.T. Kelly Custom Homes, Inc. (810) 363-5927

WHITE LAKE Twp. New home 2000 sq.ft. 2+ bathrooms. 3 car garage. 140 ft. on water. Asking $279,900. Call Dave or Maureen at Century 21 Jarosse Assoc. (810)360-5341

372 Condos

BLOOMFIELD HILLS - Heathers, spacious ranch, 3 bedrooms, 3 baths, finished walk out level with fireplace and wet bar. $364,900. 810-335-0576

BRIGHTON BEAUTIFUL 2 bedroom, 1½ bathrooms, 2 car attached garage, neutral decor, fireplace, balcony, walk out lower level. $118,900. (810)231-2778

CANTON ranch-style condo, 3 bedroom possible, finished basement, fireplace, garage, clubhouse, pool, asking $84,900. 313-397-9714.

PLYMOUTH - BEAUTIFUL 2 bedroom, newer condo (built 1994) w/over 1400 sq.ft. of living space. 2 car attached garage. 2½ ceramic tile baths, vaulted ceilings, neutral decor, outdoor private brick patio, walk-in closet, main level laundry, natural fireplace central air, skylights, appliances included. Must see! Priced at $134,900. By appt. 313-455-6984

WALLED LAKE - Lakefront 1 bedroom, laundry room, all appliances, all large deck private beach & dock. $61,000 (810) 669-9437

W. BLOOMFIELD - Aspen Ridge Condo, 2 bedroom, 2½ bath, cathedral ceilings, 2 car garage, 1750 sq. ft. $137,900 (313) 484-9565

374 Manufactured Homes

ALMOST NEW
1991 14x72, 2 bedrooms, 2 bath, fully loaded, Must See. Call Carol now HOMETOWN USA. (313) 595-9100

374 Manufactured Homes

BE IN FOR CHRISTMAS!
Beautiful sunken living room and master bedroom. Large deck overlooking scenic pond, central air, much more! Also has $199/mo lot rent first year! $299/mo second year $16,900. Financing available! Move in for Christmas!

Camelot
MANUFACTURED HOMES, INC.
(810) 349-7794

BRAND NEW DOUBLE WIDE
$29,800. Northville 3 bedroom 2 bath, entertainment center, Daily Homes 810-437-6244 or 810-349-9950

COMMERCE MEADOWS
MANUFACTURED HOME COMMUNITY
The New American Lifestyle

One of the finest manufactured home communities in the State of Michigan. Special features include:

Luxurious Clubhouse
Heated Swimming pool
Huron Valley Schools
Picnic areas
Playground area
Community Activities
Minutes from 12 Oaks Mall
Priced Lake Privileges

LOT RENT SPECIALS ON NEW MODELS

Sales Office/Community Office (810) 684-6796 810-684-6797

We have new & pre-owned homes for sale. To inquire about a new or pre-owned home call Centex Fagen At Quality Homes, located on the I-96 exit 153 Kellogg Rd. (1/2 mile N. of I-96 or West Rd. (1/2 mile S. of I-96) (810) 684-6796

DON'T RENT!
BE AN INVESTOR
IN YOUR NEW HOME
Farmington Hills
$406 a month* gets you a new home & lot rent!
LITTLE VALLEY HOMES
(810) 474-6500
10% down 240 months at $206 10.25 APR

HOLIDAY SPECIAL
HIGHLAND HILLS ESTATES
Located in Novi on Seeley Road just off Grand River between Haggerty & Meadowbrook

NEW 1995 16 x 68 Skyline 2 bedrooms 2 baths. All kitchen appliances. Only $24,900.

1995 SKYLINE 28 X 56 3 Bedrooms 2 Baths. All Appliances. Washer, Dryer. Central Air. $43,900.

1995 Marlette 14 X 66, 2 Bedrooms, 2 Baths. Covered Porch. Washer, Dryer. Shed. $23,900.

FINANCING AVAILABLE
Weekends & Eve. Appointment

QUALITY HOMES
MON-FRI 10-4
Call JOANNE
474-0320 or 474-0333

KENSINGTON PLACE
MOBILE HOME COMMUNITY

To shop and see our available home sites. Enjoy beautifully rolling, overlooking Kent Lake.

- Spacious Clubhouse
- Heated Pool
- Playground
- Laundry Facility
- Free RV Storage
- Extended Hours
- Saturdays 10-4
- Sundays 12-5
- Community Activities
- TV cable available

We are conveniently located across from Twelve Oaks Mall.

CALL TODAY (810) 437-1393
Our current rent specials with $199 lot rent for new homes and pre-owned homes available starting at $6,000.
Single and double wides. Low down payment. Easy terms.
For information call Cathy or Lea 810-437-1393
810. 437.2039

MODEL CLEARANCE
Immediate Occupancy on all new 1995 models. Current specials and purchase incentives. All Areas. Move Now! Please call Carol for an appointment at HOMETOWN USA. (313) 595-9100

$2150
MOVES YOU IN
New 3 bedroom, 2 bath, all appliances. Only 2 available. Please call Carol for an appointment at HOMETOWN USA. (313) 595-9100

NOVI MEADOWS
Mobile Home Community

The New American Lifestyle
& home ownership for less than most apartments. Please call Carol for an appointment at HOMETOWN USA. (313) 595-9100

COMMUNITY FEATURES
Country living
Beautiful clubhouse
Heated swimming pool
Playground areas
Minutes from 12 Oaks Mall
Planned community activities
CALL TODAY FOR
LOT AVAILABILITY
COMMUNITY OFFICE
810-349-6966
New models on display
Thru Quality Homes
SALES OFFICE IN CLUBHOUSE
Great Selection of affordable homes
2-3 bedrooms
Appliances & more
Starts at $a1,900.
QUALITY HOMES 810-344-1988
Hrs. 10-6 M-F 12-4 Sat & Sun
1 Mile S. of Grand River
Off Napier Rd.

$418 PER MO.
INCLUDING LOT RENT
New 3 bedroom double wide with large kitchen, sunroom, jacuzzi tub, all appliances 5% Down. APR 10.50. Stars. Please call Carol at HOMETOWN USA. (313) 595-9100

WHY RENT?
$319 per month
includes new 16' wide and lot rent! 2 bedroom, 1 bath, 5% down balance 20 year, 8%% variable rate
$399 per month
includes new Double wide & lot rent. 3 bedroom, 2 bath, 5% down, balance 8%% variable rate. Limited time only. Heartland Homes (810) 360-9550

374 Manufactured Homes

PLYMOUTH HILLS
MANUFACTURED HOME COMMUNITY
NEW & EXISTING
THIS WEEK FEATURING

"WOODED LOT"
Beautiful Victorian home on large perimeter lot. 2 Bedroom, 2 bath with wood cabinets. Large deck and more. Reduced price

"HOME ON THE POND"
Lovely 3 bedroom, 2 bath, with upgraded appliances including a pots/rubber dishwasher, ceiling fans, Schutt Quality.

"PRICED RIGHT"
GREAT STARTER HOME!
2 Bedroom, 2 bath, fireplace, central air and very spacious. Call for appointment to see. Low Price.

"ALMOST NEW"
Less than 6 months old. 3 Bedrooms, 1 bath. Moving out of state. Owner will deal! $24,900

"LOADED"
Lots of great features in this 3 bedroom, 2 bath home. Central air, stove, refrigerator, washer/dryer. Back porch, shed w/electric. Sprinkling system. A GREAT BUY!

"UPDATED"
Lovely older home that has been well cared for. Central air, new flooring, some new windows. Priced right for immediate occupancy. $19,000

MANY OTHER HOMES
TO CHOOSE FROM

LITTLE VALLEY
(313) 454-4660

PLYMOUTH/CANTON SCHOOLS

YEAR END SALE
1995 Clearance. Immediate occupancy available. All at new Heartland Homes. 810-380-9550

375 Mobile Homes

CASH FOR USED HOMES
CENTRAL CITIES HOMES 800-432-2525

FOUR BEDROOM HOME
ONLY $10,990. CENTRAL OUTLET
1-800-432-2525 Open 7 days

FOUR BEDROOM HOME
ONLY $10,990. CENTRAL OUTLET
1-800-432-2525. Open 7 days

NEW HUDSON'S LYON AREA
Double wide 1992 models. Move in tomorrow. 2 bathrooms all new appliances including cathedral ceilings, fireplace etc. Will pay 1 month's rent. Priced to sell at $24,900. Leave message. 810-437-7121

UGLY!
Ugly looking homes with great prices! Need to sell. Will do anything to give them away. Cash or land contract terms available. Some have good looking cars, too!

Camelot
MANUFACTURED HOMES, INC.
(810) 349-7794
Member M.H.M.I.

UGLY!
Ugly looking homes with great prices! Need to sell. Will do anything to give them away. Cash or land contract terms available. Some have good looking cars, too!

Camelot
MANUFACTURED HOMES, INC.
(810) 349-7794
Member M.H.M.I.

WALLED LAKE 1982 14x60 2 bedroom 1 bath, front kitchen w/stack washer/dryer, great price, great location. Low down payment. $10,000. Heartland Homes 810-380-9550

378 Lake/River Resort Property

BEAUTIFUL 100 acre all sports lake 2 lots. Waterfront. Paved roads all utilities, walkout lower level. $132,000. range 810-623-0256

382 Lots & Acreage Vacant

SALEM Country living with Plymouth-Canton Schools. 16 parcels, 4 to 10 acres each. Some wooded, rolling, some walkout sites. Priced just right for the market. Priced $94,500 to $180,000. Take Haggerty Northbound to Tower. Call for a brochure

Van-Esley Real Estate
313-459-7570

383 Time Share

RQ SPEND New Years in Florida Week 52. New Smyrna Beach or Ocala. 2 bedrooms, sleeps 6. $2000/unit. Call (313) 455-8169

385 Mortgage/Land Contracts

UP TO 40% RETURN - 12-month Retail installment contracts available. Insuring 15% interest at 20% discount including reserve. Michael or Pete 810-524-2461

387 Real Estate Wanted

ALL CASH FOR YOUR HOME! Any condition okay. Highest cash offer or guaranteed sales, even if in foreclosure. REMERICA NEIGHBORHOOD (313) 326-1000

ALL CASH. Pay for houses and L/C any condition. Call Ralph (800)CALLJOS

388 Cemetery Lots

CADILLAC MEMORIAL Gardens West, Ford Rd., in Westland. Two lots, $900 each. Valued at $1600 each. (810) 463-4066

CLASSIFIEDS WORK

OAKLAND HILLS MEMORIAL GARDENS - 2 crypt lots. Valued at over $1200 each. Sell for $550 each. Call (810) 681-8980

FREE REPORT REVEALS HOW TO STOP PAYING RENT FOREVER AND OWN A HOME OF YOUR OWN!

Manhattan Beach, CA - An independent research firm has just released a FREE report that shares with consumers title known secrets to owning your own home. For a FREE recorded message and copy of this report, call (800)251-9642, 24 hours a day. Find out what your landlord is hoping you never read!

Information provided courtesy of Jerry Gardner, One Way Realty.

EVERYONE LOVES A PICTURE WITH SANTA



For your child's **FREE** picture with Santa, stop by our office on Saturday, Dec. 9th, 1995, between the hours of 10:30 a.m. and 4:00 p.m. Located at 1365 S. Main Plymouth (313) 451-5400

Quality Real Estate Properties, Inc. Better Homes

Just one of the many ways to thank you *"for your continued support"*.

HAPPY HOLIDAYS

Cruise the Classifieds for that dream car!



Observer & Eccentric CLASSIFIED ADVERTISING
313-591-0900 WAYNE COUNTY
810-644-1100 OAKLAND COUNTY
810-644-3222 ROCHESTER-ROCHESTER HILLS

APARTMENTS

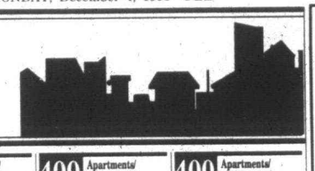

REAL ESTATE FOR RENT
#400-498

400 Apartments/ Unfurnished

Birmingham
BUCKINGHAM MANOR
2 Bedroom Apts.
Call Now
810-649-6909

BIRMINGHAM - carpeted 1 & 2 bedroom apartments. Heat & water included. Quiet setting. Cement construction. 1 year lease. 810-358-1147

BIRMINGHAM
Desirable 1 bedroom, balcony or patio on N. Eton. Water included. $550/mo. (810) 816-0795

BIRMINGHAM LINCOLN HOUSE APARTMENTS
Featuring Spacious
1 & 2 Bedroom apartments from the low 500's
313-274-4765
A York Community

DETROIT N.W. — Premier Apartments (Lahser, between 7 Mile & Grand River). 1 bedrooms, $380/month, includes heat & water. 810-350-3583 or 313-538-9034

FARMINGTON
CHATHAM HILLS
LUXURY LIVING at Affordable Prices
•Central Air Conditioning
•Attached Garages
•Extra Large Apartments
•Indoor Pool
•Microwaves
•Dishwashers
810-476-8080
On Old Grand River
Between Drake & Halstead
Daily 9-6 Sat-Sun 11-4

FARMINGTON - DOWNTOWN. 1 bedroom condo. Overlooking woods & stream. Newly remodeled. Heat furnished. Ideal for retirees. 2 year lease available. Must see. $580/mo (810) 666-8929

FARMINGTON HILLS
Luxury one and two bedroom Apartments Available
Call 810-477-7774

FARMINGTON HILLS
two BEDROOM APARTMENT HOMES

- Individual Entrances
- 1300 Sq. Ft.
- G.E. Appliances
- Gas Fireplace
- Full size Washer/Dryer
- Covered Parking
- Monitored Fire & Intrusion Alarm

ORCHARD CREEK APTS.
(810) 855-1250

FARMINGTON HILLS Muirwood Apts &/mos. lease from Jan. 1996. $645/mo. 1 bedroom, balcony, free carport & Clean. You keep $150 security deposit plus $300 off 1st months rent. Move in before Christmas. Call (810) 615-0150

FARMINGTON HILLS - Sublet quiet 1 bedroom Apt. 12-15 thru 5-31. Health club, carport, storage. No deposit $630/Mo. 810-473-7354

FARMINGTON HILLS
END-OF-SEASON
2 Bedroom, 2 bath
SALE
Select 2 bedrooms reduced to the lowest prices of 1995.

- Excellent roommate design
- 2 full bathrooms
- Private entrance
- Free carport included
- Full-size washer/dryer
- Oversized storage room

FAIRMONT PARK
Corner of 9 Mile & Drake
810-474-2510
Call or visit today!
Specials expire 12-4-95!

FARMINGTON HILLS

400 Apartments/Unfurnished

Plymouth Square Apartments
1 & 2 BEDROOM
- Starting at $525
- Some with fireplace
- Some with balcony
- Some with garage
- Some with basement
- Some with air conditioning
- Some with dishwasher
- Some with pool

313-455-6570

REDFORD AREA
Studio, 1 & 2 Bedroom
Starting at $295
PARKSIDE APTS.
313-532-9234

SIX MILE W. OF TELEGRAPH
1 bedroom $395
Heat & water included. No pets.
Call 10 a.m. - 5 p.m. 313-538-1057

NEW YORK STYLE
SPACIOUS LIVING
Large 1 & 2 bedrooms with eat-in kitchens, 2 baths, attended gatehouse (monitored alarm, fully alarmed underground parking, pool and elegant clubhouse with health club & sauna).
Starting at $525
WINDSOR AT 11 MILE
Next door to $69K!
Amidst a host of 11 MILE
PARKCREST
313-355-0555

WESTLAND
WESTHOUSE APTS.
Free Basic Cable
1 & 2 Bedrooms starting from $495
Wellington Place
810-355-1069

SOUTHFIELD
Large 1 bedroom, clean, quiet walk-in BEDROOM. Suitable for working adult. Non-monitored, intrusion alarm, free heat.
RENT FROM $590
12 MILE & LAHSER
TWYCKINGHAM VALLEY
(810) 356-4403

SOUTHFIELD
Low Move In Costs
1 & 2 Bedroom Apartments
From $550
Heat Included
HIDDEN VALLEY APARTMENTS
(810)358-4379

SOUTHFIELD
Low Move In Costs
1 Bedroom Apts
From $495
HEAT INCLUDED
Tel-Twelve Place Apartments
810-355-4424

SOUTHFIELD
Mile between Lahser & Greenfield
LOW MOVE IN COSTS
2 Bedroom Apartments
$775
HEAT INCLUDED
Knob In The Woods Apartments
810-353-0586

SOUTHFIELD
12 Mile & Northwestern Hwy.
LOW MOVE IN COSTS
2 Bedroom Apts
$615
HEAT INCLUDED
FRANKLIN HILLS APARTMENTS
810-355-5123

SOUTHFIELD
Cherry Hill Co-op Apartments for spacious 2 & 3 bedroom apartments. Fully applianced. Starting at $525. Security available. Call for qualified applicants.
WAKEFIELD APTS. 810-356-1787

Southfield
Country Corner Apts
We're BIG on Square Feet
1 bedroom 1100 sq. ft.
2 bedroom 1300 sq. ft.
3 bedroom townhouse 1800 sq. ft.
Formal dining room, carport, heat and water included, self cleaning ovens, golf, golf privilege, tennis, swimming pool, close to bus, parks/balcony, tree canyon, tennis court and swimming pool, great location with easy access to major expressways
Village Apartments
Starting at an unbelievable $495
810-355-0770
On Civic Center Drive between Telegraph & Lasher

SOUTHFIELD
WHITEHALL APARTMENTS
Spacious 1 & 2 bedroom units
Starting at $700. Free basic cable & heat on selected units
Call now 810.557.1311
Conveniently located on 9 Mile/Greenfield

South Lyon
The Great Apartment Sale
THIS WEEKEND AT
Brookdale Apartments
Spectacular 1 & 2 Bedroom Apartments
Starting at
$475
DON'T DELAY
CALL NOW
810-437-1223
On 9 Mile Road 1 block West of Pontiac Trail

TELEGRAPH & 12 MILE
1 bedroom $495 & up. Efficiency $375. 2 bedroom $525 & up. Includes heat & water. 313-534-9150

TELEGRAPH & 7 MILE
Very large 1 bedroom living room, dining room & kitchen. Heat & water included. $395/month security $50/ plus 1/2 month rent. Call 313-533-0007

TROY
Rochester Rd. & Square Lake
3 Bedroom Townhomes
FROM $725
Heat Included
ROCHESTER VILLAS
810-879-2466

SOUTHFIELD
Mile between Lahser & Greenfield
LOW MOVE IN COSTS
2 Bedroom Apartments
$775
HEAT INCLUDED
Knob In The Woods Apartments
810-353-0586

SOUTHFIELD
12 Mile & Northwestern Hwy.
LOW MOVE IN COSTS
2 Bedroom Apts
$615
HEAT INCLUDED
FRANKLIN HILLS APARTMENTS
810-355-5123

SOUTHFIELD
Cherry Hill Co-op Apartments for spacious 2 & 3 bedroom apartments. Fully applianced. Starting at $525. Security available. Call for qualified applicants.
WAKEFIELD APTS. 810-356-1787

WESTLAND
PARK LANE ...
The Perfect Place to Call Home
One and Two bedroom apartments featuring private entrances, washer and dryer in unit, self cleaning ovens, golf, golf privilege, refrigerators, balcony/patio, patio/balcony, tree canyon, tennis court and swimming pool, great location with easy access to major expressways
Village Apartments
Starting at an unbelievable $495
810-355-0770
On Civic Center Drive between Telegraph & Lasher

SOUTHFIELD
WHITEHALL APARTMENTS
Spacious 1 & 2 bedroom units
Starting at $700. Free basic cable & heat on selected units
Call now 810.557.1311
Conveniently located on 9 Mile/Greenfield

Troy
THREE OAKS
Enjoy a practical lifestyle. You'll enjoy practical amenities that make everyday living comfortable and affordable.
One bdrm. • Den and two bedroom apartments with all electric kitchens including dishwasher, ceramic tile and plush carpets, storage, tree canyon, tennis court, swimming pool, and central room. A dedicated caring staff with attentive to your needs are waiting for you.
810-362-4088
Walnes (17 Mile) & E. of Crooks

Walled Lake
WALNUT RIDGE APARTMENTS
1 Bedroom $490
2 Bedrooms
starting at $540
With Approved Credit
$25 Application Fee
SENIOR DISCOUNT
Includes:
• Heat & water
• Air conditioned
• Balconies & Cable Storage
• Laundry facilities
• Easy access, I-696 & I-275
810-669-1960
21634 Decker Rd
(Decker & Commerce)

WATERFORD VIEWS
Perfect For Roommates
Our spacious 2 BEDROOMS are ideal for roommates.
The privacy you've been looking for is waiting for you at WATERFORD VIEWS. ENJOY: • WALK-IN CLOSETS • 2 FULL BATHS • more washer/dryer hookups than you can imagine • SPACIOUS LIVING
LUXURY YOU CAN AFFORD
Cranbrook Club
(810) 681-2200
13 & Haggerty

WAYNE
1 & 2 bedrooms, $405 & $455 per month, heat & water included
734-728-7665

WAYNE-WESTLAND
Large, quiet attractive 1 bedroom on Newburgh! Rd. $395 Call Jim, 24 hrs. 313-274-6755

WEST BLOOMFIELD
1, 2 & 3 BEDROOM
Apartments & Townhomes
- 1000-2000 square feet
- Garage or carport
- Air conditioning
- Washer/ dryer hookups
- Private entry, intercom
- Cable TV available
- 24 hour, uniformed gatehouse

$99
(Security Deposit)
Some include washer/dryer in 1 & 2 Bedroom Cabins!
SUNNYMEDE APTS.
561 KIRTS
Mon.-Fri. 9-6 Sat. 10-4

WESTLAND
Forest Lane Apartments
6200 North Wayne Rd.
STUDIO - $410
1 BEDROOM - $470
2 BEDROOM - $480
SENIOR DISCOUNT
On West Rd. between Ford & Hunter
313-722-5155

WESTLAND
GRACIOUS Living is yours at
VENOY PINES APARTMENTS
1 & 2 bedroom some with fireplace
Swimming pool
Tennis Court
Clubhouse
Professionally Managed
Beautifully Landscaped
CENTRALLY LOCATED IN WESTLAND
(313) 261-7394
A York Community

Westland
HOLIDAY SAVINGS
$505
2 BEDROOMS
super closets, breakfast bar, appliances-pool-laundry facilities, security doors , intercoms, Cable ready, central heating and air conditioning
SECURITY DEPOSIT $250
WoodLand Villa
313-422-5411
Warren Rd. bet. Wayne/Newburg

WESTLAND
LOW MOVE IN COSTS
Microwave & Window Treatments
2 Bedroom Apts.
From $480
HEAT INCLUDED
HINES PARK APARTMENTS
313-425-0052
Mon.-Fri. 9-6 Sat. 10-4

WESTLAND
NO STAIRS!!!
Wheel chair accessible units now available. Spacious 2 bedrooms, 1 bath apts. with private entry, fireplace & air, full basement. Call Mon. thru Sat. 810-646-1300

ALDINGBROOKE
OPEN DAILY
Drake Rd. N. of Maple
810-661-0770

WESTLAND
Westland Estates
29 Wayne Rd. S. of Warren Rd.
Spacious 1 bedroom
700 sq. ft. - $455
Price shown is for 1 yr. lease
Short term leases available
Great location/heat water pool
Balcony or patio & much more
313-722-4700

Westland
Forest Lane Apartments
6200 North Wayne Rd.
STUDIO - $410
1 BEDROOM - $470
2 BEDROOM - $480
SENIOR DISCOUNT
On West Rd. between Ford & Hunter
313-722-5155

WESTLAND
GRACIOUS Living is yours at
VENOY PINES APARTMENTS
1 & 2 bedroom some with fireplace
Swimming pool
Tennis Court
Clubhouse
Professionally Managed
Beautifully Landscaped
CENTRALLY LOCATED IN WESTLAND
(313) 261-7394
A York Community

Westland
HOLIDAY SAVINGS
$505
2 BEDROOMS
super closets, breakfast bar, appliances-pool-laundry facilities, security doors , intercoms, Cable ready, central heating and air conditioning
SECURITY DEPOSIT $250
WoodLand Villa
313-422-5411
Warren Rd. bet. Wayne/Newburg

WESTLAND
LOW MOVE IN COSTS
Microwave & Window Treatments
2 Bedroom Apts.
From $480
HEAT INCLUDED
HINES PARK APARTMENTS
313-425-0052
Mon.-Fri. 9-6 Sat. 10-4

WESTLAND
NO STAIRS!!!
Wheel chair accessible units now available. Spacious 2 bedrooms, 1 bath apts. with private entry, fireplace & air, full basement & dryer hook-up in unit, blinds & extra storage.
Wilderness Park Apts.
On Warren, E. of Newburgh
313-425-5731
Open 7 Days

WESTLAND, spacious 1 bedroom, heat, appliances, blinds + carpet 28406 Warren Rd. (Westland) (313)425-6339
WESTLAND, spacious 1 bedroom, heat, appliances, blinds + carpet 28406 Warren Rd. (Westland) (313) 464-8042

TROY
SOMERSET AREA - FROM $605
Studio and spacious 1 & 2 bedroom apartments. Amenities include:
- Owner Paid Heat
- Swimming Pool
- Laundry Facilities
- Balconies or Patios
- Storage
- Dishwashers
- Disposals
- Air Conditioning
- Window Treatments
- Close To Shopping & Expressways

VILLAGE APARTMENTS
(810) 362-0247

Troy
THREE OAKS
Enjoy a practical lifestyle. You'll enjoy practical amenities that make everyday living comfortable and affordable.
One bdrm. • Den and two bedroom apartments with all electric kitchens including dishwasher, ceramic tile and plush carpets, storage, tree canyon, tennis court, swimming pool, and central room. A dedicated caring staff with attentive to your needs are waiting for you.
810-362-4088
Walnes (17 Mile) & E. of Crooks

Walled Lake
WALNUT RIDGE APARTMENTS
1 Bedroom $490
2 Bedrooms
starting at $540
With Approved Credit
$25 Application Fee
SENIOR DISCOUNT
Includes:
• Heat & water
• Air conditioned
• Balconies & Cable Storage
• Laundry facilities
• Easy access, I-696 & I-275
810-669-1960
21634 Decker Rd
(Decker & Commerce)

WATERFORD VIEWS
Perfect For Roommates
Our spacious 2 BEDROOMS are ideal for roommates.
The privacy you've been looking for is waiting for you at WATERFORD VIEWS. ENJOY: • WALK-IN CLOSETS • 2 FULL BATHS • more washer/dryer hookups than you can imagine • SPACIOUS LIVING
LUXURY YOU CAN AFFORD
Cranbrook Club
(810) 681-2200
13 & Haggerty

WAYNE
1 & 2 bedrooms, $405 & $455 per month, heat & water included
734-728-7665

WAYNE-WESTLAND
Large, quiet attractive 1 bedroom on Newburgh! Rd. $395 Call Jim, 24 hrs. 313-274-6755

WEST BLOOMFIELD
1, 2 & 3 BEDROOM
Apartments & Townhomes
- 1000-2000 square feet
- Garage or carport
- Air conditioning
- Washer/ dryer hookups
- Private entry, intercom
- Cable TV available
- 24 hour, uniformed gatehouse

$99
(Security Deposit)
Some include washer/dryer in 1 & 2 Bedroom Cabins!
SUNNYMEDE APTS.
561 KIRTS
Mon.-Fri. 9-6 Sat. 10-4

Westland
Forest Lane Apartments
6200 North Wayne Rd.
STUDIO - $410
1 BEDROOM - $470
2 BEDROOM - $480
SENIOR DISCOUNT
On West Rd. between Ford & Hunter
313-722-5155

WESTLAND
GRACIOUS Living is yours at
VENOY PINES APARTMENTS
1 & 2 bedroom some with fireplace
Swimming pool
Tennis Court
Clubhouse
Professionally Managed
Beautifully Landscaped
CENTRALLY LOCATED IN WESTLAND
(313) 261-7394
A York Community

Westland
HOLIDAY SAVINGS
$505
2 BEDROOMS
super closets, breakfast bar, appliances-pool-laundry facilities, security doors , intercoms, Cable ready, central heating and air conditioning
SECURITY DEPOSIT $250
WoodLand Villa
313-422-5411
Warren Rd. bet. Wayne/Newburg

WESTLAND
LOW MOVE IN COSTS
Microwave & Window Treatments
2 Bedroom Apts.
From $480
HEAT INCLUDED
HINES PARK APARTMENTS
313-425-0052
Mon.-Fri. 9-6 Sat. 10-4

WESTLAND
NO STAIRS!!!
Wheel chair accessible units now available. Spacious 2 bedrooms, 1 bath apts. with private entry, fireplace & air, full basement & dryer hook-up in unit, blinds & extra storage.
Wilderness Park Apts.
On Warren, E. of Newburgh
313-425-5731
Open 7 Days

WESTLAND, spacious 1 bedroom, heat, appliances, blinds + carpet 28406 Warren Rd. (Westland) (313)425-6339
WESTLAND, spacious 1 bedroom, heat, appliances, blinds + carpet 28406 Warren Rd. (Westland) (313) 464-8042

WESTLAND
ORCHARDS OF NEWBURGH APARTMENTS
Spacious 1 & 2 Bedroom floorplans
Come see our new look!
(313) 729-5090
A York Community
(Formerly Glenwood Orchards)

Westland Park Apts.
Across from City Park
(Cherry Hill)
(between Middlebelt & Merriman)
2 bedroom, 1½ bath-$520
Large 1 bedroom - $455
(1 year lease with credit)
HEAT, BLNDS, POOL, NO PETS
Open 7 days
729-6636

WESTLAND
WAYNE-FORD RD. AREA
Spacious 1 & 2 bedroom apartments
$200 SECURITY DEPOSIT
Includes:
• Newly renovated kitchens
• Carpeting
• Free Heat
• Air Conditioning
• Window Treatments
• Laundry Facilities
FROM $450 MONTHLY
COUNTRY COURT APTS
(313) 721-0500

WESTLAND
Western Hills Apts.
$399 Move In Special
On 2 Bedroom Apts
- Free Heat
- Gas Stove
- Extra Storage

Call for details
313-729-6520

Westland
WESTWOOD VILLAGE
Now leasing 1 & 2 bedroom apts with Cable, Security deposit - $250
Security deposit - $250
Limited time offer
Joy Rd. west of Newburgh
Call for more details
313-459-6600
on selected units only

WESTLAND WOODS APARTMENTS
Spacious 1 & 2 bedroom apartments. Amenities include
- Carport Facility
- Owner Paid Heat
- Pool
- Laundry Facilities
- Intercom
- Air Conditioning
- Close To Shopping & Expressway
- Window Treatments/Mini Blinds
1 Bedroom $485 / 2 Bedroom $525
(313) 728-2880

WESTLAND
- WOW -
$475 *
Free Heat/Hot Water
Vertical Blinds, Air
Carpet, dishwasher, pool, deck incl.
Dishwasher, Cable TV
Pet Friendly
1 BEDROOM FROM $475*
2 BEDROOM FROM $535*
Price shown is for 1 yr. lease
BLUE GARDEN APTS
Cherry Hill, Carlson
Daily 11am-6pm. Sat. 10am-2pm
Call for details & spot
729-2242

401 Apartments Furnished

BIRMINGHAM
completely, furnished, 1 or 2 bedroom, utilities included, from $975. Quiet, private town. For showing 810-855-2992

BIRMINGHAM/ROYAL OAK
Furnished Apts.
- Monthly Leases
- Immediate Occupancy
- Lowest Rates
- Tastefully Decorated

SUITE LIFE
810 549-5500

Birmingham/W. Bloomfield/Troy, BLOOMFIELD LAKES APTS
Furnished apts. in small, quiet complex. Fully furnished & decorated studio, 1 & 2 bedroom units. Includes dishes, linens, etc. Cleaning services available. Beach privileges. No pets please. Rents starting at $600. Heat & water included. SHORT TERM LEASES for qualified applicants.

FARMINGTON HILLS - 1 bedroom hospitality suite $950 per month. Fully furnished. Includes dishes, linens and utilities. Fairmont Park Apartments (810) 474-2510

LAKE ORION - Upper half of Victorian home for rent. Private. Refined adult. All utilities. 810-693-4998

LIVONIA Can't find what you're looking for try the Terrace Inn. Furnished studio rates, no lease. 30375 Plymouth Rd. 261-6800

PLYMOUTH - 1 and 2 bedroom apartments, completely furnished. Available now.
(313) 459-9507

WEST BLOOMFIELD - Exclusive private community. Elegantly furnished 1, 2 & 3 bedrooms. Short or long term leases available 810-661-0770

402 Condo/Townhouses

ALDINGBROOKE SUBLET, 2 bedroom, 2 bath, 1st floor unit, only $500 to assume 6 mo. lease. Pool included.
(810) 788-1771

AUBURN HILLS, SOUTHFIELD FARMINGTON HILLS
Outstanding selection of luxury townhouses & ranches, some w/attached garage & fireplace. Call 810 Weatbury-Auburn Hts 852-7550 Weatherstone/Southfield 350-1220 Bradford Commons/Farmington Hills 737-2727 Summit-Farmington Hts 626-4396 Covington/Farmington Hills 851-2700 The Townhouse Specialist Mon. - Fri. 11am-6pm

BIRMINGHAM
Bright 50's contemporary 2 bedroom home, hardwood floors, plush carpeting, fireplace, air, full basement. Call Mon. thru Sat. 810-646-1300

BIRMINGHAM, Spacious 3 bedroom townhouse
- 2½ baths
- Newly remodeled kitchen
- Plus carpeting
- Vertical blinds
- Central air
- Basement with laundry hook-ups

Call for appointment Mon-Sat. 810-644-1300

AUBURN HILLS
HOLIDAY SPECIAL!
1 MONTH FREE RENT.
Move in by Jan. 1st
FABULOUS TOWNHOUSES
- Luxury 2 & 3 bedrooms/2½ baths
- 1500 Sq. Ft.
- All appliances, including washer, dryer and blinds
- Health Club, spa, pool and tennis
- Kiddie playlot
- Near Chrysler Technology Center
- Furnished & short term units available
- Rent from $1,020.

(810) 852-7550
WESTBURY VILLAGE
Summit Place Drive, Auburn Hts.

BIRMINGHAM
Lincoln/Woodward area
Spacious 2 bedroom, 1½ bath townhouse. Private entrance, fenced yard, full basement, vertical blinds. Available now! Call for an early 5875. HEAT INCLUDED 12 month lease. No pets.
Maple Road between Adams & Eton. 1 bedroom lower level apartment, very quiet, private, newly updated kitchen. Only $545. Sorry no pets. Free heat.
Call Kathy weekdays at (810) 642-8686

BLOOMFIELD
For your RELOCATION NEEDS
Call D & H PROPERTIES
810-737-4002

COMMERCE TOWNSHIP - 3 bedroom, 2 bath, 2000 sq.ft. Cathedral ceiling. Lake, lake view & month or shorter lease $2500/mo. (313) 363-7727

COMMERCE TWP. - 1,000 sq.ft. 2 story contemporary. Commerce Lake access. 3 bedrooms, family room, finished walkout basement. 1st floor laundry. Master suite w/Jacuzzi, fireplace, 2 decks, outdoor spa, central air, all appliances. $2,295. Available 810-348-8189, #714

FORD RD./TELEGRAPH AREA
Modern 3 bedroom ranch, master bath, large yard, newly redecorated. Short/month. Call today 313-562-6247

DEARBORN - 3 bedroom bungalow, Appliances, Basement Option to buy. $595/MO. RENTAL PROS (313) 513-RENT

DEARBORN HEIGHTS - 3 Bedroom ranch. Finished basement. Yard 2 garage. $750/MO. RENTAL PROS (313) 513-RENT

DETROIT - Burt Rd. & Lyndon. 3 bedrooms, side drive, garage $500 a month. $350 for last months rent
DETROIT HOMES
1, 2, 3 & 4 BEDROOMS
RENTAL PROS
(313) 513-RENT

DETROIT - 5 Mile E. of Telegraph 3 bedroom ranch, new carpeting, light fixtures, windows, garage. $495/mo. Dave 255-5678

FARMINGTON & ALL CITIES
RENT-A-HOME
TENANTS & LANDLORDS
810-642-1620

FARMINGTON HILLS - 10 Mile & Middlebelt. 2 bedroom, finished basement or garage, appliances/ laundry. $595/mo. (313) 513-RENT

FARMINGTON HILLS 2 bedroom, loft appliances, carport shed $650. References required.
(313) 476-5447

FARMINGTON HILLS 3 bedroom brick ranch. Dining. Appliances / laundry. $750/MO.
RENTAL PROS (810) 356-RENT

FARMINGTON & other suburbs
CORPORATE TRANSFEREES
For your RELOCATION NEEDS
Call D & H PROPERTIES
810-737-4002

FORD RD & Evergreen - college campus area clean 3 bedroom ranch, appliances, all appliances, basement or garage, appliances/ laundry. $595/mo. (313) 513-RENT

GARDEN CITY
1 bedroom, basement, garage $875 call 810-355-9505 work 810-356-5835

GARDEN CITY - 3 bedroom Cranbrook ranch, country kitchen, dining room, living room, library, Garden 2 car garage, fenced yard. $1,050/mo. 313-271-8067 or 616-982-4216

GARDEN CITY 1 Bedroom upper all utilities including $450 per month
313-495-0810

GARDEN CITY - 3 bedroom brick ranch, 2 car garage, fenced yard, air conditioning. Redecorated. No pets. $850/mo + security. (313) 525-9424

INKSTER - Attractive 3 bedroom, brick ranch. Dining. Appliances / laundry. Occupancy. Option to buy available. $550/MO. (810) 788-1803

INKSTER $650
3 bedroom garage
810.356.5835
work 810.356.5835

INKSTER 3 bedroom ranch. Carpeted. Fenced backyard. Appliances. $550/MO
RENTAL PROS (313) 513-RENT

INKSTER & BELLEVILLE
3 Bedroom homes for rent
For more information contact
(313) 532-2240

LAKE FRONTAGE on all sports lower straits lake. Beautiful 4 bed 2 bath, 2 story contemporary. Executive home or great for sharing. 1-12 year lease. $3000/mo
Call Madelon Ward,
CRANBROOK ASSOCIATES
(810) 647-0100 or (810) 258-9532

LAKE ORION - Available Now! Enchanting 2 bedroom ranch on Lake Dora for rent. Large beautiful deck. 2 car garage completely fenced $900/month. 810-332-9770

LIVONIA & ALL CITIES
RENT-A-HOME
TENANTS & LANDLORDS
810-642-1620

LIVONIA - 2 bedroom carpeted appliances, fenced yard. 1½ car garage. $575/mo. RENTAL PROS (313) 953-5455 or
810-685-8138

LIVONIA - 2 bedroom Dining. All appliances. Fenced yard. 2 car garage. $675/MO
RENTAL PROS (810) 356-RENT

LIVONIA - like brand new, gorgeous 3 bedroom brick ranch. All neutral & redecorated. Family room, finished basement. 2½ baths. All kitchen appliances Available Dec 1. $1,295/ mo. (313) 513-RENT

RICHTER & ASSOC.

NORTHVILLE CITY - spacious 2 bedroom, brick, basement, garage immaculate, no pets. $775.
(313) 420-1604

NORTHVILLE 9/Taft, 3 bedroom colonial, 2½ baths, family room, basement, family room, library, air, 2 car garage, fenced, No smokers/pets. Per negotiable $1840/mo.
D & H PROPERTIES 810-737-4002

NOVI - 2 bedroom ranch. Dining. Appliances. Fenced yard. $800/MO
RENTAL PROS (810) 356-RENT

NOVI 12 Mile/Novi Rd. area. 1 bedroom, large yard. Pets OK. $700/mo. CALL GRACE 313-421-6798
(810) 349-2537

PLYMOUTH - 2 bedroom home in town, large kitchen, porch, basement. Lease, deposit, no pets. $650/ mo. (313) 591-6535 or 455-7653

PLYMOUTH - updated 4 bedroom, cherry wood kitchen, deck, 2-1 car garage, fenced yard, $1200/mo.
CALL GRACE 313-421-6798
RE/MAX WEST (313) 522-8040

REDFORD - 2 bedroom brick ranch, carpeted, finished basement, fenced yard, garage. $595/MO
RENTAL PROS (810) 356-RENT

REDFORD 2 Bedroom ranch, Living, 1½ Car garage. Option to buy. $650/MO. Pets OK.
RENTAL PROS (810) 356-RENT

ROCHESTER - 3/4 Bedroom bungalow, Dining. Appliances, yard. Car garage. $600/MO.
RENTAL PROS (810) 373-RENT

403 Duplexes

BIRMINGHAM - DOWNTOWN - 3 bedrooms, $1200 month. Open daily 3-9 PM Days. (810) 646-7061. Eves. (810) 644-4438

BIRMINGHAM DUPLEX Townhouse 2 bedroom 1½ baths, full basement, carport, fireplace, dishwasher $785 plus utilities. (810) 646-1906

NORWAYNE - 2 & 3 bedroom units. Recently updated carpeted, nice locations. From $450 plus security. Call (313) 278-0282

404 Flats

DEARBORN - clean, 2 bedroom, 2 garden windows, newly carpeted, hardwood floors, all appliances $550 313-846-1232

FARMINGTON 1 bedroom $550 moves you in. Heat & water included. Security, 1 mo. rent lease & references. After 5PM 313-454-7551

FARMINGTON/8 MILE area. Upper flat. 1 bedroom, stove, fridge. Ideal for single. $370 includes heat. No pets. Call 810-474-5543

FERNDALE CHARMING 1 bedroom upper in quiet residential neighborhood. Front hardwood floors, new carpet, balcony, washer/dryer, garage, lots of storage. A Must See! $550 plus utilities (810) 548-5946

LIVONIA - 1 bedroom upper flat. $115 wk $400 security deposit Utilities included (313) 422-7241

NW FERNDALE 1 bedroom upper & 2 bedroom lower, washer, dryer, 2 garages, hardwood floors, all new stairs fireplace 810-543-3392

PLEASANT RIDGE upper flat, 1 bedroom, large living room, walking distance to Royal Oak. $495/mo. Eves. (810) 544-8954

PLYMOUTH 1 bedroom upper AND 2 bedroom upper flat. Starting at $595 both include heat & appliances. No pets. Call 313-459-0630

PLYMOUTH TWP. 2 bedroom, 1 bath, lower unit, central air, situated on a large lot. Available immediately $595/mo + security. 313-464-1464

405 Homes

Allen Park to West Bloomfield
Bringing Landlords AND Renters Together
HOUSE/CONDO/APARTMENT
RENTAL PROS
SOUTHFIELD 810-356-RENT
DEARBORN 313-846-RENT
EAST POINTE 810-773-RENT
AUBURN HILLS 313-373-RENT

BIRMINGHAM & ALL CITIES
FREE
PREVIEW, CATALOGS, PHOTOS
HOUSES, CONDOS, APARTMENTS
Since 1976
TENANTS & LANDLORDS
SHARE REFERRALS
810-642-1620
884 S. Adams, Birmingham

BIRMINGHAM - 3 bedroom, 2½ baths, 2200 sq. ft., newly redecorated, Birmingham schools. $2300/mo
(810) 538-7727

BIRMINGHAM 2 bedroom condo $680
BERKLEY 3 bedroom home, $800
GARDEN CITY 1 bedroom upper flat, $320 mo.

All Available Now
SLATER MANAGEMENT
(810) 540-6288

405 Homes

BIRMINGHAM/BLOOMFIELD, 3 bedroom, 2 bath ranch, fireplace, screened-in patio, finished basement w/ ½ bath, 2 car garage $1700 mo. Maple & Cranbrook. 810-646-3858

BIRMINGHAM IN TOWN near Quarton Lake & the park. 3 bedrooms, 2 baths, all appliances, beautiful sunroom, hardwood floors, separate dining room. $1650/mo. Jerry (810) 644-1575

BLOOMFIELD Maple/Cranbrook. Updated 3 bedroom brick ranch, hardwood floors, new kitchen, ceramic floor, all appliances, attached garage. $1650/mo
D & H PROPERTIES 810-737-4002

BLOOMFIELD TWP. 4 bedroom 2½ bath colonial on half acre lot. Nice carpet. Birmingham schools avail. side note $2400 Call Century Dunckel, Snyder Kinney, Bennett & Keating (810) 644-7000

CANTON 4 bedroom 2 bath garage on 1½ acres $1100 Call 810-355-9505 or work 810-356-5835

CANTON 3 bedroom bungalow appliances, wooded lot. Immediate occupancy $850 monthly+ utilities+ security. Call (313) 416-0462

CANTON Cherry Hill/Haggerty. Freshly painted 1987 3 bedroom bright ranch. Appliances, fireplace, dining room, neutral, basement, air, stove, 2 car garage $1,000/mo
D & H PROPERTIES 810-737-4002

CANTON & other suburbs
CORPORATE TRANSFEREES
For your RELOCATION NEEDS
Call D & H PROPERTIES
810-737-4002

COMMERCE TOWNSHIP - 3 bedroom, 2 bath, 2000 sq.ft. Cathedral ceiling. Lake, lake view & month or shorter lease $2500/mo. (313) 363-7727

COMMERCE TWP. - 1,000 sq.ft. 2 story contemporary. Commerce Lake access. 3 bedrooms, family room, finished walkout basement. 1st floor laundry. Master suite w/Jacuzzi, fireplace, 2 decks, outdoor spa, central air, all appliances. $2,295. Available 810-348-8189, #714

FORD RD./TELEGRAPH AREA
Modern 3 bedroom ranch, master bath, large yard, newly redecorated. Short/month. Call today 313-562-6247

DEARBORN - 3 bedroom bungalow, Appliances, Basement Option to buy. $595/MO. RENTAL PROS (313) 513-RENT

DEARBORN HEIGHTS - 3 Bedroom ranch. Finished basement. Yard 2 garage. $750/MO. RENTAL PROS (313) 513-RENT

DETROIT - Burt Rd. & Lyndon. 3 bedrooms, side drive, garage $500 a month. $350 for last months rent
DETROIT HOMES
1, 2, 3 & 4 BEDROOMS
RENTAL PROS
(313) 513-RENT

DETROIT - 5 Mile E. of Telegraph 3 bedroom ranch, new carpeting, light fixtures, windows, garage. $495/mo. Dave 255-5678

FARMINGTON & ALL CITIES
RENT-A-HOME
TENANTS & LANDLORDS
810-642-1620

FARMINGTON HILLS - 10 Mile & Middlebelt. 2 bedroom, finished basement or garage, appliances/ laundry. $595/mo. (313) 513-RENT

FARMINGTON HILLS 2 bedroom, loft appliances, carport shed $650. References required.
(313) 476-5447

FARMINGTON HILLS 3 bedroom brick ranch. Dining. Appliances / laundry. $750/MO.
RENTAL PROS (810) 356-RENT

FARMINGTON & other suburbs
CORPORATE TRANSFEREES
For your RELOCATION NEEDS
Call D & H PROPERTIES
810-737-4002

FORD RD & Evergreen - college campus area clean 3 bedroom ranch, appliances, all appliances, basement or garage, appliances/ laundry. $595/mo. (313) 513-RENT

GARDEN CITY
1 bedroom, basement, garage $875 call 810-355-9505 work 810-356-5835

GARDEN CITY - 3 bedroom Cranbrook ranch, country kitchen, dining room, living room, library, Garden 2 car garage, fenced yard. $1,050/mo. 313-271-8067 or 616-982-4216

GARDEN CITY 1 Bedroom upper all utilities including $450 per month
313-495-0810

GARDEN CITY - 3 bedroom brick ranch, country kitchen, dining room, living room, library, Garden 2 car garage, fenced yard. $1,050/mo. 313-271-8067 or 616-982-4216

INKSTER - Attractive 3 bedroom, brick ranch. Dining. Appliances / laundry. Occupancy. Option to buy available. $550/MO. (810) 788-1803

INKSTER $650
3 bedroom garage
810.356.5835
work 810.356.5835

INKSTER 3 bedroom ranch. Carpeted. Fenced backyard. Appliances. $550/MO
RENTAL PROS (313) 513-RENT

INKSTER & BELLEVILLE
3 Bedroom homes for rent
For more information contact
(313) 532-2240

LAKE FRONTAGE on all sports lower straits lake. Beautiful 4 bed 2 bath, 2 story contemporary. Executive home or great for sharing. 1-12 year lease. $3000/mo
Call Madelon Ward,
CRANBROOK ASSOCIATES
(810) 647-0100 or (810) 258-9532

LAKE ORION - Available Now! Enchanting 2 bedroom ranch on Lake Dora for rent. Large beautiful deck. 2 car garage completely fenced $900/month. 810-332-9770

LIVONIA & ALL CITIES
RENT-A-HOME
TENANTS & LANDLORDS
810-642-1620

LIVONIA - 2 bedroom carpeted appliances, fenced yard. 1½ car garage. $575/mo. RENTAL PROS (313) 953-5455 or
810-685-8138

LIVONIA - 2 bedroom Dining. All appliances. Fenced yard. 2 car garage. $675/MO
RENTAL PROS (810) 356-RENT

LIVONIA - like brand new, gorgeous 3 bedroom brick ranch. All neutral & redecorated. Family room, finished basement. 2½ baths. All kitchen appliances Available Dec 1. $1,295/ mo. (313) 513-RENT

RICHTER & ASSOC.

NORTHVILLE CITY - spacious 2 bedroom, brick, basement, garage immaculate, no pets. $775.
(313) 420-1604

NORTHVILLE 9/Taft, 3 bedroom colonial, 2½ baths, family room, basement, family room, library, air, 2 car garage, fenced, No smokers/pets. Per negotiable $1840/mo.
D & H PROPERTIES 810-737-4002

NOVI - 2 bedroom ranch. Dining. Appliances. Fenced yard. $800/MO
RENTAL PROS (810) 356-RENT

NOVI 12 Mile/Novi Rd. area. 1 bedroom, large yard. Pets OK. $700/mo. CALL GRACE 313-421-6798
(810) 349-2537

PLYMOUTH - 2 bedroom home in town, large kitchen, porch, basement. Lease, deposit, no pets. $650/ mo. (313) 591-6535 or 455-7653

PLYMOUTH - updated 4 bedroom, cherry wood kitchen, deck, 2-1 car garage, fenced yard, $1200/mo.
CALL GRACE 313-421-6798
RE/MAX WEST (313) 522-8040

REDFORD - 2 bedroom brick ranch, carpeted, finished basement, fenced yard, garage. $595/MO
RENTAL PROS (810) 356-RENT

REDFORD 2 Bedroom ranch, Living, 1½ Car garage. Option to buy. $650/MO. Pets OK.
RENTAL PROS (810) 356-RENT

ROCHESTER - 3/4 Bedroom bungalow, Dining. Appliances, yard. Car garage. $600/MO.
RENTAL PROS (810) 373-RENT

405 Homes

ROCHESTER HILLS. 3 bedrooms, 2 baths, finished basement, family room, 2 car garage. $1,000 mo. Call 810-977-1662 or 810-363-4580

ROCHESTER - Immaculate 3 bedroom, 1½ bath. Family room, dining room, central air. $1350/ mo. Call (810) 652-3146 or 810-879-4400

ROYAL OAK 2 bedroom on W. Farmuth, near Woodward. California contemporary interior. 2 car attached garage. 2 baths, central air, inground pool & all appliances. $1100
CARPENTER RALAR (810) 546-6000

ROYAL OAK 3 bedroom, 1.5 bath, wood floors, doorwall to patio, family room, fireplace, 2 car garage, laundry, carport, pets ok. $900 mo. (810) 626-6287

ROYAL OAK/CLAWSON, tri-level, 3 bedroom, 1.5 baths, family room, 2.5 car garage, fenced yard, immediate occupancy $1150 Message 810-647-4334

SOUTHFIELD 3 bedroom, brick ranch, 2 car garage, large front & back yard. $870/mo + security. Available immediately (810) 354-5454

SOUTHFIELD 3 bedroom, brick colonial, ½ bath, fenced yard. Finished basement $750/MO
RENTAL PROS (810) 356 RENT

SOUTHFIELD - EASY TERMS. Rent to - Own/ Land-Contract new kitchen/bath/carpet/paint 2 bedroom/attached garage. $795/month. Rent. (810) 746-9656

SOUTHFIELD - Large upper unit, 2 bedroom, 2 baths, appliances 1180 sq ft heat, water

EMPLOYMENT

500 Help Wanted General

ATTENDANTS
AUTOMOTIVE PARTS & ACCESSORIES
Detroit Metro Area expanding dealership has immediate openings for counter sales & material handlers. Competitive salary & benefits. Contact Tom, 313-941-4444

★ATTENTION★
Hardware Wholesaler in Livonia has immediate openings in Western Michigan for Sales Representatives. Must be self-motivated, have a good work ethic & knowledge of customer needs. Full benefits. Must be willing to relocate. Send resume to: Box #2063, Observer & Eccentric Newspapers, 36251 Schoolcraft Rd, Livonia, MI 48150

INTERCITY WIRE TECHNICIANS
Immediate openings in Westland has openings for Wire Technicians. Must be stable, have a good work history & be willing to work overtime. Must have some experience in the electrical or electronic field. Apply in person: Monday-Friday 8:30 a.m. to 5:00 p.m. Intercity Wire, 31731 Glendale, Westland, MI 48185

INTERIOR SPECIALISTS
Must have experience in Corvettes. Apply in person: 1000 Corvette Dr., Bowling Green, KY 42101

MACHINE SHOP MANAGER
Must have experience in CNC machining, manual machining, grinding, EDM, wire EDM, CMM, & CAD/CAM. Must be able to read blueprints & have knowledge of GD&T. Must be able to supervise 20 employees. Apply in person: Monday-Friday 8:30 a.m. to 5:00 p.m. Intercity Wire, 31731 Glendale, Westland, MI 48185

MECHANICS
Must have 5 years experience. Apply in person: Monday-Friday 8:30 a.m. to 5:00 p.m. Intercity Wire, 31731 Glendale, Westland, MI 48185

MOTOR COACH MECHANIC
Experienced in diesel engines. Must have own tools. Apply in person: Monday-Friday 8:30 a.m. to 5:00 p.m. Intercity Wire, 31731 Glendale, Westland, MI 48185

PAINTERS
Must have experience in automotive refinishing. Apply in person: Monday-Friday 8:30 a.m. to 5:00 p.m. Intercity Wire, 31731 Glendale, Westland, MI 48185

PARTS MANAGER
Must have experience in heavy duty parts. Apply in person: Monday-Friday 8:30 a.m. to 5:00 p.m. Intercity Wire, 31731 Glendale, Westland, MI 48185

PARTS PERSON
Must have experience in heavy duty parts. Apply in person: Monday-Friday 8:30 a.m. to 5:00 p.m. Intercity Wire, 31731 Glendale, Westland, MI 48185

SERVICE WRITER
Must have experience in heavy duty. Apply in person: Monday-Friday 8:30 a.m. to 5:00 p.m. Intercity Wire, 31731 Glendale, Westland, MI 48185

TRUCK DRIVER
Must have CDL-A with tanker endorsement. Apply in person: Monday-Friday 8:30 a.m. to 5:00 p.m. Intercity Wire, 31731 Glendale, Westland, MI 48185

TRUCK TRAILER TECHNICIAN
Must have experience in heavy duty. Apply in person: Monday-Friday 8:30 a.m. to 5:00 p.m. Intercity Wire, 31731 Glendale, Westland, MI 48185

TRUCK TRAILER TECHNICIAN
Must have experience in heavy duty. Apply in person: Monday-Friday 8:30 a.m. to 5:00 p.m. Intercity Wire, 31731 Glendale, Westland, MI 48185

WELDERS
Must have experience in MIG & TIG welding. Apply in person: Monday-Friday 8:30 a.m. to 5:00 p.m. Intercity Wire, 31731 Glendale, Westland, MI 48185

WE WILL TRAIN
Apply in person: Monday-Friday 8:30 a.m. to 5:00 p.m. Intercity Wire, 31731 Glendale, Westland, MI 48185

TRUCK DRIVERS
Class A CDL with tanker endorsement. Apply in person: Monday-Friday 8:30 a.m. to 5:00 p.m. Intercity Wire, 31731 Glendale, Westland, MI 48185

TRUCK TRAILER TECHNICIAN
Must have experience in heavy duty. Apply in person: Monday-Friday 8:30 a.m. to 5:00 p.m. Intercity Wire, 31731 Glendale, Westland, MI 48185

WELDERS
Must have experience in MIG & TIG welding. Apply in person: Monday-Friday 8:30 a.m. to 5:00 p.m. Intercity Wire, 31731 Glendale, Westland, MI 48185

TELLER
Standard Federal Bank now hiring full & part time tellers. Must be customer service oriented & have cash handling experience. Apply in person: Monday-Friday 9:00 a.m. to 5:00 p.m. Standard Federal Bank, 30 W. Big Beaver, Troy, MI 48084

STANDARD FEDERAL BANK
30 W. Big Beaver
Troy, MI 48084
Standard Federal

AUTO PORTERS
Full & part time. Apply in person: Mr. Lube, 30100 Telegraph, Bingham Farms

AUTO PORTERS
Full & part time. Apply in person: Mr. Lube, 30100 Telegraph, Bingham Farms

AUTO DEALER
Has immediate openings for:
AUTO SERVICE
SALES PERSON
Call Jim Koch
TENNYSON CHEVROLET
32570 Plymouth Rd.
(313) 425-6500

AUTO SERVICE WRITER
Experience preferred, but will train. Apply in person: Mr. Lube, 30100 Telegraph, Bingham Farms

BROADCAST MONITORS
Local radio broadcasting company has part time jobs available for monitoring transmitters. Must have minimum 40 words per minute typing skills, knowledge of current events. Fax resume with cover letter to 810-352-4026

BROTHERHOOD OF carpentry trades is accepting applications for apprenticeship. Applications will be accepted at the following locations: Brighton & Canton - Brighton Area Schools, Administration Building, 7878 Bauer Rd., Brighton; Livonia & Farmington - Bentley High School, 32215 W. 8 Mile Rd., Livonia; Novi - Novi Middle School, 25345 Taft Rd., Novi; Plymouth - Plymouth Salem High School, 46181 Ann Arbor Trail, Plymouth. Applications will be accepted on the following dates: Monday, December 4, 1995 from 4:00 p.m. to 8:00 p.m. Tuesday, December 5, 1995 from 4:00 p.m. to 8:00 p.m. Wednesday, December 6, 1995 from 4:00 p.m. to 8:00 p.m. Thursday, December 7, 1995 from 4:00 p.m. to 8:00 p.m. Applicants must be 18 years of age, have a high school diploma or GED, and a valid driver's license. Applicants must also pass a drug screen and physical. Applications will be accepted on a first come, first served basis. Applicants will be notified by mail of the date, time and location of the written test. Applicants must bring a copy of their driver's license and high school diploma or GED to the written test. For more information, call 313-261-6311

BUYER
Commercial materials & equipment. Minimum 2 years experience. Health benefits, 401K. Fax resume to 313-425-6626

CARPENTER FRAMER with experience. Must have own tools. Apply in person: 1000 Corvette Dr., Bowling Green, KY 42101

CARPENTER - ABOVE average skills. Must have own tools. Apply in person: Mr. Lube, 30100 Telegraph, Bingham Farms

CARPENTER (SAW) replacement windows & doors. Full time. Days, vacation & 401K retirement. Apply in person: 9:00 a.m. to 5:00 p.m. Steady position working out of factory showroom. Must have own transportation. Must have some carpentry and selling experience. Good pay & benefits package. Apply in person: Monday-Friday 8:00 a.m. to 5:00 p.m. Thermal Industries, Inc., 1 Thermal Dr., Saline, MI 48176

BROTHERHOOD OF carpentry trades is accepting applications for apprenticeship. Applications will be accepted at the following locations: Brighton & Canton - Brighton Area Schools, Administration Building, 7878 Bauer Rd., Brighton; Livonia & Farmington - Bentley High School, 32215 W. 8 Mile Rd., Livonia; Novi - Novi Middle School, 25345 Taft Rd., Novi; Plymouth - Plymouth Salem High School, 46181 Ann Arbor Trail, Plymouth. Applications will be accepted on the following dates: Monday, December 4, 1995 from 4:00 p.m. to 8:00 p.m. Tuesday, December 5, 1995 from 4:00 p.m. to 8:00 p.m. Wednesday, December 6, 1995 from 4:00 p.m. to 8:00 p.m. Thursday, December 7, 1995 from 4:00 p.m. to 8:00 p.m. Applicants must be 18 years of age, have a high school diploma or GED, and a valid driver's license. Applicants must also pass a drug screen and physical. Applications will be accepted on a first come, first served basis. Applicants will be notified by mail of the date, time and location of the written test. Applicants must bring a copy of their driver's license and high school diploma or GED to the written test. For more information, call 313-261-6311

CARPENTERS
Commercial & residential experience required. Must have own tools & transportation. Call 313-454-5444 Ext. 1065 between 8:00 a.m. & 5:00 p.m.

CARPENTERS
Commercial wanted experience required. Must have own tools & transportation. Call 313-454-5444 Ext. 1065 between 8:00 a.m. & 5:00 p.m.

CARPENTERS
Commercial wanted experience required. Must have own tools & transportation. Call 313-454-5444 Ext. 1065 between 8:00 a.m. & 5:00 p.m.

CARPENTERS - HANDY-PERSONS
Builder seeks 2 Wayne & Oakland County handy-persons. Must be Mature, Reliable & Hard Working. Call 313-455-9600

CARPENTERS / LABORERS
Needed for framing & interiors. Pay, benefits, vacation. Call 313-478-0906 or 313-770-3615

CARPENTERS-ROOFERS
Needed for residential & commercial jobs. Commercial wages, commercial benefits. Call 313-455-9608

CARPENTERS - ROUGH
Needed for residential new homes with own transportation. Call 313-884-5311

CARPENTERS
Experienced in all phases of residential & commercial construction. Must have own tools & transportation. Call 313-455-9608

CARPENTERS WANTED
Apply in person: Mayflower Party Shop, 824 S. Main, Plymouth

CARPENTRY - DRYWALL
Some experience required. Apply within: Mr. Lube, 30100 Telegraph, Bingham Farms

CARPET CLEANING TECHNICIANS
Must be clean cut, responsible & have a drivers license. Salary + commissions. Health care after 90 days. 810-489-7153

CASHIER
Apply in person: Big Saver Foods, 31555 Ford Rd., Garden City

CASHIER
Apply in person: Big Saver Foods, 31555 Ford Rd., Garden City

CASHIER
AUTOMOTIVE GROUP
37911 Grand River, Farmington Hills
(810) 471-0800

CASHIER
For retail bulk food store. Part time/full time, with benefits & good wages. Apply: Country Mill Bulk Food Manager, 30600 Ford Rd, Garden City

CASHIER
For self service gas station. Days & evenings. Apply in person: The Village Shell, 29201 W. 8 Mile, Livonia. Ask for Manager

CASHIER
Needed for service station. Part time/full time, with benefits & good wages. Apply: Country Mill Bulk Food Manager, 30600 Ford Rd, Garden City

CASHIERS
Apply in person: Midnight shifts, immediate openings. Days & evenings, part time. Attendants start time, good pay. (313) 464-1323

CASHIERS
Needed for service station. Flexible hours, will work around school. Apply in person: Mr. Lube, 30100 Telegraph, Bingham Farms

CASHIERS
Apply in person: Midnight shifts, immediate openings. Days & evenings, part time. Attendants start time, good pay. (313) 464-1323

MAGNUM

*As in Dodge Magnum® engines. As in Dodge Ram…the truck recently ranked the "most appealing pickup" by J.D. Power and Associates.**

POWER

We're talking Dodge. Overall the most powerful line of truck engines on the planet.

SALES

Now, save $400 on any new Dodge Ram with a Magnum V-8.
*Get $670 total savings on select Rams with a 5.9 Liter Magnum V-8.***
Lease Dodge Ram for as little as $269 a month for 24 months with $1,995 down.†
Or get up to $3,000 off†† Dodge Dakota…the midsize that's a little bigger, a lot better.

EVENT

It's the first time America's hottest pickups have ever been on sale like this.
But the savings end sooner than later. So see your friendly Dodge dealer today.



America's Truck Stop The New Dodge

*J.D. Power and Associates 1995 APEAL Study, Automotive Performance, Execution, And Layout. Study based on a total of 27,859 consumer responses. **$400 cash savings on V-8s plus $270 MSRP discount on select 5.9L models. †Actual terms vary by participating dealer. Typical '96 lease for qualified lessees, based on base SLT MSRP with 24G pkg. Assumes $875 dealer contribution, which could affect final price. Monthly payments total $6,444. Option to buy at lease end at pre-negotiated price. Charge for miles over 12,000/yr. & excess wear. Tax, title, license, 1st mo. payment & $300 deposit due in advance. $275 due at lease end. ††$500 cash savings plus $1,694 to $2,500 in package value discounts, based on values of SLT pkg. items vs. pkg. MSRPs.

Observer & Eccentric
Suburban Automotive Showcase
Published Every Monday

CAReport

Subaru's '96 Outback shows station wagon can be fun

By Anne Fracassa
Avanti NewsFeatures

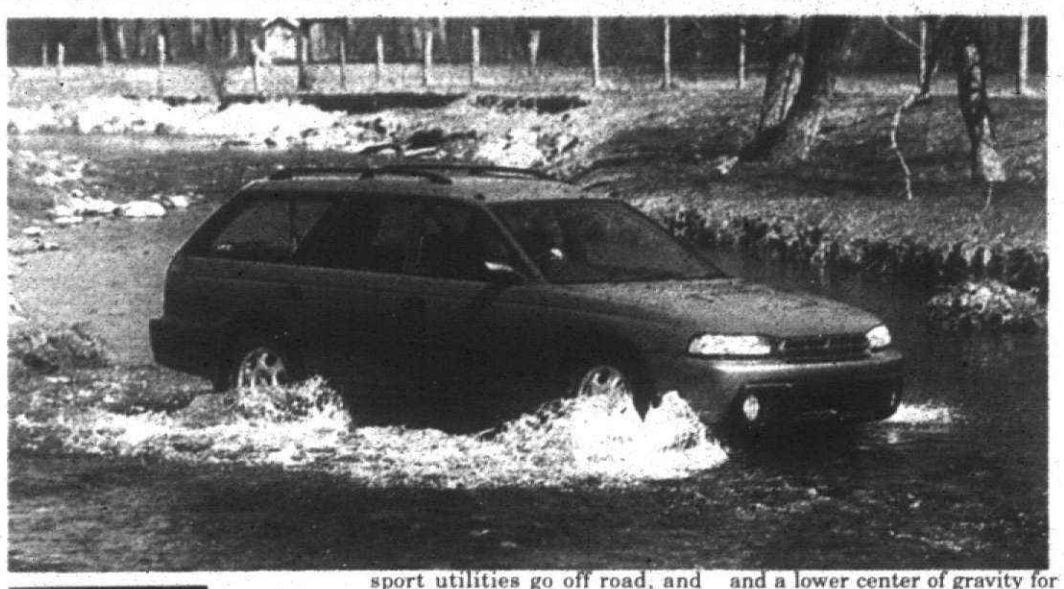



ROAD TEST By Anne Fracassa

Bet you've seen it already. Nick "Crocodile" Dundee riding around the Australian outback in a Subaru Legacy Outback. Really funny TV advertisement. Makes you wanna smile.

That's what this 1996 Subaru Legacy Outback wagon does. Makes you smile. From its friendly front fascia to its familiar and cozy interior, this new Legacy Outback is really, really cool.

Since it's such a departure — in looks, feel and ride — than the Legacy, Subaru really should've just called it Outback. Call me silly.

No, really, this looks like a station wagon for the family. Functionality is what it looks like. Not fun. Station wagons aren't fun.

Until the Outback. This car is fun to drive, fun to ride around in, and fun to off-road in.

Yep. Imagine your mom off-roading in her 1970s-ish wagon. Scary.

Suburu has always been known for all-weather full-time all-wheel-drive in its passenger cars. The Outback is no exception. Subaru is calling it America's first sport-utility wagon. It's got that straight. Comfort and convenience of a car coupled with the functionality and capabilities of a truck.

"We're first with a vehicle that fills a niche bridging the gap between the sport-utility vehilce and the passenger car," said George Muller, president of Subaru of America. "Consumers want utility, cargo capacity and go-anywhere all-wheel-drive capabilities without owning a truck. Less than 5 percent of sport utilities go off road, and our Outback can handle the kinds of unpaved paths the active sport-utility buyer wants to navigate without sacrificing the comfort and convenience of a passenger car."

OK. Let's put that a little simpler — in my 4-year-old's language: "Drive like Cruella, mom." You know, Cruella DeVille (that "crazy woman driver") in 101 Dalmations. Sometimes I like to drive like that. My kids know it. They even ask for it. The Outback is perfect for those times you feel a little ambitious and outgoing.

The Legacy wagon platform was first introduced mid-1994, and the Outback shares that platform. But the buck stops there.

The Outback has features usually not found on sport utilities like an all-wheel-drive that works on all road conditions and at every vehicle speed. Plus, 4-wheel independent suspension, 4-channel 4-wheel anti-lock brakes, dual air bags, door beams that meet 1997 federal side-impact safety standards and a lower center of gravity for road holding and ride comfort.

Even though the Outback has more than 7 inches of ground clearance, there's a low door-sill height for easier entry and exit.

Comfort is the key here with height-adjustable 3-point front shoulder belts, pwer windows, power mirrors, power locks, AM/FM cassette stereo, center console with covered-storage armrest, adjustable driver's seat with lumbar support, cruise control and two cup holders. Available are heated front seats, heated outside rearview mirror and an engine-block heater.

In the rear cargo — an impressive 36.5 cubic feet with the rear seat up and 73.6 cubic feet with the rear seat down — you'll find a 12-volt power outlet, tie-down hooks and a removable cargo liner.

The Outback driven was outfitted with a removable cargo bin and dog cage. The removable cargo bin (catchy name, huh?) can hold 10 bags of groceries upright with the use of adjustable separaters. A handy thing to have if you only have one or two bags and you don't want anything to tip over.

For $200, it's an option I probably couldn't live without.

There are two Legacy Outbacks to choose from: A 135-horsepower aluminum-alloy 4-cylinder 16-valve single-overhead-camshaft horizontally opposed 2.2-liter engine mated to a 5-speed manual transmission with Subaru's own "Hill-Holder" clutch.

It's a healthy 5-speed that responds when you ask it to. The smooth shifter makes it even more fun to drive, rather than a hassle to change gears.

The other offering is a new 2.5-liter 155-horsepower aluminum-alloy 4-cylinder 16-valve dual-overhead cam married to a 4-speed electronically controlled automatic.

The bold, aggressive look of the Outback makes it really appealing. This sport utility station wagon is well worth a look if you want a sport utility without the inconveniece of owning a large truck.

1996 Subaru Legacy Outback	
Vehicle class	Mid-size wagon 5-passenger, 3-door coupe
Engine	2.2-liter 4 cylinder SOHC engine
Mileage	22 city / 29 highway
Where built	Lafayette, Ind.
Price	$21,995

Anne Fracassa writes about new cars for Avanti NewsFeatures.

LEASECRETS℠

Auto leasing continues to be popular. Count 100 newer vehicles on the highway and nearly 1/3 are probably leased. And not just doctors, merchants, and chief lease. Blue collar workers, homemakers, students, salespeople, reporters, and other professionals prefer leasing over buying.

For potential first-time lessees, buying will seem straightforward compared to leasing. In buying, you negotiate a selling price, get a loan, make 36 or so monthly payments, and the vehicle is yours, though it has depreciated in value.

In leasing, you may only be quoted a monthly payment, which is often less than in buying. But unless you know the **LEASE*CRETS***℠ about the payment or terms such as capitalized cost, residual, early termination, or money factor, you may not negotiate the best deal or be aware of your unique responsibilities.

The key is education. Ask dealer for a sample lease contract, how a payment is calculated, what your responsibilities are. Study it, seek help if terms are not clear. Then be ready to negotiate. The capitalized cost, the price you would pay if buying, should be negotiated down. Same for the money factor, or interest rate in the lease, get it as low as possible. And don't give your trade away - bargain the value up.

These 3 factors can reduce your monthly lease payment without diluting the value of your deal. They may be **LEASE*CRETS***℠ but a good dealer will disclose them to you so they make sense. Just ask. You'll be a happier first time lessee.

For a pamphlet "Lease*crets*™: Money Saving Tips on Auto Leasing", including a sample payment calculation, send $1.00 plus a stamped, business size self addressed envelope to Lease*crets*™, Inc., Department 3, P.O. Box 3448, Farmington Hills, MI 48333-3448.

If you'd like to see a particular model tested or if you have a car question, send Anne Fracassa a message at AVANTI 1054, Avanti's America Online mailbox... Or comment through the Internet at AVANTI1054@aol.com

Anne Fracassa is senior editor of Avanti News Features.

★ A,X & Z PLAN HEADQUARTERS ★ A,X & Z PLAN HEADQUARTERS ★ A,X & Z PLAN HEADQUARTERS ★

All '95 Aerostar Vans Priced Low to Go!



All '95 Mini-Vans and Van Conversions Must Go "Name Your Deal!"

SELLERS SIZZLING SAVINGS!

All '95 Taurus Clearance Priced Low to Go!



'95 TAURUS SHO
LOADED Stk. # 8578-5
sale price $18,995*

All '95 Models Must Go!

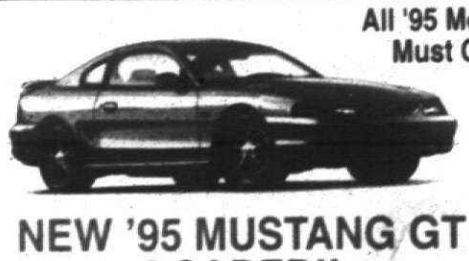

NEW '95 MUSTANG GT LOADED!!
Clearance Priced $18,200*

NEW '96 MODELS ARE HERE!!

NOW AVAILABLE-THE HOT NEW 1996 FORD MUSTANG COBRA (Authorized dealer)

• More venom for the Cobra comes via the 4.6-liter modular V8, the first non-pushrod Mustang engine of its kind, breathing through 4-valve-per-cylinder heads

305 HP ENGINE
0-60 in 5.8 seconds.
NOW AVAILABLE



HOT NEW '96 TAURUS



ALL NEW 1996 TAURUS
NOW AVAILABLE
TAKE DELIVERY NOW AT DEAN SELLERS FORD!

Drive A New Car For A Low Low Price!



NEW '95 ASPIRE
TRANSPORTATION SPECIAL
Clearance Priced $7,800*



NEW 1996 TIARA VAN CONVERSIONS NOW AVAILABLE!



BRAND NEW '95 & '96 EXPLORERS
"GREAT SELECTION" CLEARANCE PRICES!

Get An Extra $500.00 On Your Trade-In
Must present coupon at time of ordering. One coupon per sale, prior sales excluded. Minimum value of $1500 to $2000 for vehicle traded to receive extra $500.

DEAN SELLERS FORD
OPEN MON. & THURS. UNTIL 9:00 P.M.
2600 MAPLE ROAD (15 MILE)
between Crooks and Coolidge IN TROY 643-7500
Plus tax, title & deposit. All rebates to dealer included in price.

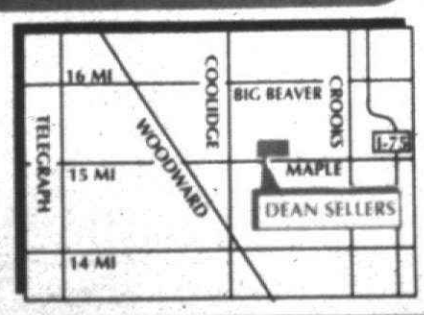

★ A,X & Z PLAN HEADQUARTERS ★ A,X & Z PLAN HEADQUARTERS ★ A,X & Z PLAN HEADQUARTERS ★

500 Help Wanted General

MAINTENANCE
EARLY SHIFT MIDNIGHT to 8:30AM
responsible self motivated individual required to perform pre-production & maintenance duties at our manufacturing plant. Electrical experience a plus. Apply in person 1300 Rankin Drive (Bradford between Barn & Apen) 313-535-1786

MAINTENANCE
Entry level position. Will be trained however progress Great opportunity for person who desires to advance in career. Must have mechanical background with electrical knowledge. Will be trained in all phases of general maintenance and repair. Some experience with electrical controls helpful. Must be willing to work overtime when needed. Excellent starting wage with benefits. Apply in person or send resume to: Personnel Manager P.O. Box 08070 Detroit MI 48208

MAINTENANCE
Needed: Experienced Maintenance Person for large apartment complex. Please submit your resume to MERCY HEALTH SERVICES HR OPERATIONS AS 34405 TWELVE MILE ROAD FARMINGTON HILLS MI 48331 To inquire about other job opportunities with Mercy Health Services and our affiliates, please call our Job Line at 810-489-5000. Mercy Health Services values diversity in the workplace.

MAINTENANCE
Prefer experience but will consider training motivated individual. Apply in person. Drivers license required. Also shifts available. Full or part-time 8:30am-5pm or 3pm-11pm.
THE ARE ARE PART - TIME POSITIONS AVAILABLE IN THE FOLLOWING DEPARTMENTS :
Guest Services/ Security
Housekeeping - Parking
The Palace Grille Restaurant
Concessions - Warehouse
Production/Set Up - Box Office
Suite Services -Concessions

Applicants must be 18 or older
No appointment necessary. Questions? Call 810-377-8287

Equal Opportunity Employer M/F

PANEL BUILDER
Full time, over time Benefits.
Forward Manufacturing
Dearborn (313) 274-5100

PARADOX PROGRAMMER
Michigan's leading employment agency/consultation company is looking for candidates with experience programming in Paradox for a client/server environment. Paradox & Paradox for Windows, LAN experience a plus. Full benefits, competitive salary. C/S degree or 4yr degree/equivalent experience required.
Call Gail Ray 873-5500

PARTS COUNTER PERSON
Distributor for Carrier heating & cooling products & supplies. Job requires HVAC/Construction knowledge, good interpersonal, organizational & communication skills. Please send resume with salary history to Carrier Parts Distribution 53600 Schoolcraft Rd. Livonia, MI 48150 Attn: Parts Manager

PARTS & SERVICE DEPARTMENT ASSISTANT
Full-time, 40 hours per week. Excellent opportunity for advancement. Call Sam Sorgi 313-538-2000

PARTS SORTER (Visual)
For light industrial manufacturing company. Apply in person at 1000 Welcome, Apply at Unidrive, 26600 Heyn Dr., Novi, MI or Unidrive or Rollo Corp. Arbor Technologies

PHARMACIST
To work & manage pharmacy in Belleville area. Excellent compensation package. Great opportunity for Andrews Drug. (313) 699-7075.

PHOTOGRAPHER
Full time Medium Format Experience required. Call Kim 810-960-9220

PRINT SHOP
Southfield commercial quick printer seeks:
• CUSTOMER SERVICE - Fast paced position for order entry & estimating
• PRESS OPERATOR - with experience on 2 color AB Dick 9810
Top pay & benefits
(810) 353-6321

PROCESS TECHNICIANS
We are a growing container manufacturer seeking people with the following qualifications:
• 2 OR 4 YEAR TECHNICAL DEGREE OR EQUIVALENT
• MECHANICAL OR ELECTRICAL APTITUDE
• PLANT FLOOR MANUFACTURING EXPERIENCE OR
• TECHNICAL CERTIFICATES OF ACHIEVEMENT

We offer a full benefit package, competitive wages and great opportunities for advancement. Forward resume/work history to:

Process Technicians
P. O. Box 8615
Westland, MI 48185

PRODUCTION INSPECTOR
Growth oriented silicone injection molder is seeking an experienced person in an automotive quality related environment. Must be able to work any shift. Apply in person Mon-Fri 10am-1pm 6451 Tradeport Rd., Wayne, MI off Van Born Rd.

PRODUCTION MACHINE OPERATOR
must have previous shop experience, starting rate $7.65/hr plus shift premium. Afternoon shifts. Paid vacations, Blue Cross, Farmington area. Call between 10-4pm 471-2288

PRODUCTION
Paper goods manufacturer/converting Production Workers, 2nd shift, Company paid benefits. Please apply in person at:

Roblaw Industries, Inc.
21130 Trolley Dr. (off Monroe)
Taylor (313) 287-6100

PRODUCTION POSITIONS
Full-time, 1st shift Opportunity. Company seeking dependable individuals who are mechanically inclined to work with hand tools, Welders, Saw Operators, Machine Operators, Final Shaving 40/hr), Medical, Dental & Life Insurance. Apply in person at: BELANGER, INC., 1001 Doherty Ct., off Northville Rd., N. of 7 Mile Rd.

PRODUCTION WORKERS
Needed for Manufacturing. Company benefits. Lots of overtime available. Please call (313) 525-4908

PURCHASING AGENT - Minimum 2 years purchasing experience, good communication skills, ability to read cast using past information, organized. Typing/word processing skills. Accounts Payable a plus with minimum supervision. Send resume with salary history to: CPC, 40 10411 Capital Ave., Oak Park, MI 48237

RADIATOR REPAIR
Must have experience. Offering great benefits, vacation & holiday pay. $ to start $10.13/$10.63/hr

RAIL CAR INSPECTOR
Needed for Detroit Terminal Railroad. Must have 2 years experience between $5.75-$8 hour) and Medical & Dental after 3 months. If you're interested, apply in person: Detroit Terminal 24130 Michigan Ave. Dearborn

REGIONAL DIRECTOR AND/OR MANAGING REPRESENTATIVES Ability to work with individuals and commercial businesses. Marketing background or sales services. Must be able to train and develop others. Minimum BA with interest and/or background in marketing sales and service. Ability to maintain and grow territory. Send resume to: Personnel Dept. 6th Floor 300 Renaissance Center Detroit, MI 48243

RESIDENT SERVICES CO-ORDINATOR
Large Apartment Community in Southfield is seeking an extremely organized detailed and articulated individual to work in our fast-paced maintenance office. Responsibilities include answering phones, maintaining telephone lines, writing service requests, directing daily workload, contacting and scheduling work with outside contractors. Qualified candidates should have experience in customer service with strong follow-up techniques. Competitive wage, excellent benefits and great advancement opportunity. Send resume to: Personnel Management Company 26261 Evergreen at Franklin Park Towers, 27500 Franklin Road, Southfield or Call 810-358-4545 and ask for Randy. Pre-employment and Drug Screening Required.

RESIDENT SERVICES COORDINATOR
Large Apartment Community in Southfield is seeking an extremely organized detailed and articulated individual to work in our fast-paced maintenance office. Responsibilities include answering phones, maintaining telephone lines, writing service requests, directing daily workload, contacting and scheduling work with outside contractors. Qualified candidates should have experience in customer service with strong follow-up techniques. Competitive wage, excellent benefits and great advancement opportunity. Send resume to: Personnel Management Company 26261 Evergreen at Franklin Park Towers, 27500 Franklin Road, Southfield or Call 810-358-4545 and ask for Randy. Pre-employment and Drug Screening Required.

RETAIL ASSISTANT MANAGER
Kitchen Glamor
Great Oaks Mall, Novi
Join our team. Call Anna for appointment
810-855-4466

RETAIL ASSISTANT MANAGER
Kitchen Glamor
Orchard Mall, West Bloomfield
Join our Team
Call Anna for appointment
(313) 537-1300

RETAIL ASSISTANT SALES MANAGER
Rochester Area
Call Chris for appointment
(313) 537-1300

RETAIL HELP Permanent/Seasonal, full & part time positions available. Apply in person at:
Roblaw Industries, Inc.
12 Oaks Mall, Novi

RETAIL HELP WANTED
Regional Mall seeking Full & part-time positions available. Apply within at 776 Penniman, Plymouth

RETAIL MANAGERS
Full & Part-time Positions
Great opportunity for retail sales professionals. Apply in person for management. 5 day week!
Sam's Club 12900 Hall Rd. 1700 Harper Associates, 29670 Middlebelt Farmington Hills, MI 48334

RETAIL SALES PERSON
Full-Time/Part-Time
Kitchen Glamor
Orchard Mall, West Bloomfield
Call Fred: (810) 855-4466

RETAIL SALES PERSON
Full Time/Part Time
Kitchen Glamor
Orchard Mall West Bloomfield
Call Fred (810) 855-4466

RETAIL SALES
$7 AN HR
Meritops
the leader in Visor & software for Golf Carts is hiring
Sales Help
Troy Kathy (810) 583-1433
Dearborn Barb 313-274-8200

ROOFER - Repair & Install. Full time for large property management company. Paid benefits. Call Mark 313-538-1030
An Equal Opportunity Employer

ROOFERS NEEDED
For commercial roofing company. Experience preferred but not necessary. Unemployed and benefits. (313) 971-2698

ROOFERS Shingle Work $100 sign on bonus. Steeper first 2 jobs. Truck & tools. Call from 8:30 to 10:30am (313) 722-3722

ROOFING SHINGLERS & flat roof crews. Top dollar paid. Experienced. Plenty of winter work. Full crews can apply 313-595-6540 or 313-326-1916

SALES TRAINEE
Wolverine Technologies a division of CertainTeed Corporation's Vinyl Building Products Group has an immediate opening for a Sales Trainee located at the divisional headquarters in Southfield, Michigan.
We are looking for a highly motivated individual who possess a Bachelor's degree and strong interpersonal relations, communications organizational and follow-up skills. Experience in sales or sales service preferred, but not required.
The training program includes a 12 to 15-month assignment in the field, retailing, transferring to a 12 to 15-month assignment in Customer Services. Planned placement into a territory sales position will be contingent upon successful performance. The qualified candidate must be willing to relocate to sales opportunity that becomes available within the area.
We offer an excellent salary and benefits package including opportunity to join a recognized leader in the building materials market. To apply, please send a resume with salary history to: Megan Emery, Employee Relations Supervisor Vinyl Building Products CertainTeed Corporation, P.O. Box 860 Valley Forge, PA 19482 EOE.

SECURITY
GREAT CAREER OPPORTUNITY!!! Now hiring quality individuals to work at a major industrial site located in the Canton area.
Pay range increases leading to $20,000 after first year
• Longevity bonus
• Health, dental and vision
• Uniform provided
Interested parties may apply Mon. - Fri. 8:30am-4:30pm at:
Canton Township
2380 N. Sheldon Rd.
Southfield (810) 355-0500
8750 S. Main (313) 459-2400
30 W. Michigan Ave.
Ypsilanti (313) 480-1122

SECURITY
Discover the benefits of MERCHANT'S SECURITY.
We are currently seeking professional officers for full-time & part-time assignments in the Plymouth, Canton, Livonia area. We offer competitive wages, a premium benefit package & the stability involved in working with an established, long-term company. Interested parties are asked to apply in person at the following location: 44011 W. 5 Mile Rd., Plymouth, MI between the hours of 9am-3pm or call: (313) 453-0122
E.O.E.

Security
FIELD INSTALLATION
needed ASAP. Background in alarms-CCTV plus sound. For interview call Mon-Fri 9am-5pm (313) 459-8333

SERVICE COORDINATOR
Weight Watchers in Farmington Hills seeks a full-time service coordinator to provide clerical and logistical support to the sales and service representation. Qualified candidates will possess excellent communication and listening skills, enthusiasm, organizational skills and keen attentional to detail. Typing skills necessary. Sales & service experience preferred, but not required.
Weight Watchers offers a competitive salary and benefits package including 401K plan and apartment discount available.
Please send resume with salary history to:

McKinley Associates, Inc
P. Box Box 8649
Ann Arbor, MI 48107-8649
An Equal Opportunity Employer

PROJECT MANAGER
Expanding Michigan based telecommunications company is seeking candidates to fill new Project Manager position in our Farmington Hills office. BA or BS degree, excellent PC skills including Excel and Word Experience with telecom projects. Programming in/or Paradox a plus. LDMI can offer great opportunity, challenging work, desire intelligence and motivation to succeed. Please call Jeff Kozak at 313-442-4545 and refer to Job Posting #PMI for more information.
equal opportunity employer

PUBLIC SAFETY SERVICE OFFICER/ DISPATCHER
Canton Township is accepting applications for Public Safety Service Officer/Dispatcher. Duties include dispatch and also assists police officers with patrol, traffic and crime management of individuals in custody. Must be 21 years of age. Rotating shifts $24,000/yr plus excellent benefits. Preference will be given to applicants who have recent police/fire dispatch experience. Other requirements include: written physical agility, typing, oral board and psychological examination. Applications may be picked up at the Canton Township Personnel Department, 1150 S. Canton Center Rd. Canton, MI 48188 or send a self addressed stamped envelope to above address to request application packet. Applications must be posted at the Township Administration Building. Applicants must complete a Canton Township application form in it's entirety and be received by 5:00pm, Dec. 15, 1995 at normal Services, prior to 4pm December 15th. Faxed applications will not be accepted. The Charter Township of Canton does not discriminate on the basis or race, color, religion, sex, national origin, age or disability in employment of the provision of services. An Equal Opportunity Employer

QUALITY INSPECTORS
SPC, Blueprint reading, basic PC skills. $8-$12 plus benefits. FAX resume PDS Group 810-340-9222

QUALITY RECEIVING INSPECTOR
Due to tremendous growth a major fastener distributor requires a quality receiving inspector. Responsibilities include reviewing purchase order requirements, checking for quality, part numbering and sampling received material. Signing material receiving samples to original containers, assisting in inspection when needed. Good reading, writing and communication skills required. Minimum 2 years experience in inspection, and competitive salary level depending on experience. Benefits package available. Please send resume with salary history to: Human Resources, P.O. Box 2059 Dearborn, MI 48123 fax (313) 565-7779

PAINTERS Experienced only. Custom residential, commercial. Reliable transportation (313) 538-5381

PAINTERS - minimum 3 yrs experience reliable transportation some material & industrial Call Mon thru Fri 8-5 810-642-0040

PAINTER with commercial painting experience. Paints to enhance customer satisfaction. Must be willing to learn all phases of paint department. Pay structure based on experience. Excellent benefit package. Clean work environment. Contact Lisa or Matt Little. (313) 432-7711

PAINTER - WOODWORKERS
Small manufacturing plant seeks experienced painters/woodworkers Excellent benefits Northwest Detroit Area for Sales (313) 834-2039

PALACE SPORTS. & ENTERTAINMENT
IS ACCEPTING APPLICATIONS FOR
JOB FAIR
THURSDAY
DECEMBER 7, 1995
4:00 PM - 8:00 PM
AT THE
PALACE OF AUBURN
HILLS
TWO CHAMPIONSHIP DRIVE
AUBURN HILLS, MI
THESE ARE PART - TIME POSITIONS AVAILABLE IN THE FOLLOWING DEPARTMENTS :
Guest Services/ Security
Housekeeping - Parking
The Palace Grille Restaurant
Concessions - Warehouse
Production/Set Up - Box Office
Suite Services -Concessions

Applicants must be 18 or older
No appointment necessary. Questions? Call 810-377-8287

Equal Opportunity Employer M/F

PAPER WAREHOUSE
Experienced only. Surface finish. Summer help available. Experience necessary. Weekend. Please call (313) 565-5600

PAPER CLIP
WITH ad Experience Hours, salary & benefits. Westland Call Staff Plus (313) 427-3192

PAPER CLIP
ORDER CLERK SPONDENT Inside Sales Dept. needs Order Clerk experienced in heating & industrial supplies. Good customer service skills. Knowledge of Word, Excel, Keyboard, organizational & telephone skills a must. Must be willing to learn & be a team player. Knowledge of Heating & Industrial supplies a plus. Send resume to: Personnel Dept. 26261 W. Big Beaver Troy, MI 48084 Fax (313) 362-3960 No phone calls please.

PAPER CLIP
SALES REPS
Strong supporting team players for Metro Detroit, Grand Rapids, Michigan & the States $50K Salary + Comm. + Bonus + Benefits
Fax (313) 538-4550

PAPER CLIP
ORGANIST Westland area church. Sunday 9:30 & every 3rd Sat. 5:30 & Sun. AM

PAPER CLIP
OUR COMPANY has openings for a few select individuals. We are looking for people who are willing to learn more about career orientation and aptitude tests. $1,000/week. (313) 455-6660

PAPER CLIP
OUR REPUTATION SPEAKS FOR ITSELF
Are you looking for a career with a company that has been in business for over 30 years? Are you looking for a company that has a reputation for quality? Are you looking for a company that has a reputation for integrity? Are you looking for a company that has a reputation for customer service? Are you looking for a company that has a reputation for employee satisfaction? Are you looking for a company that has a reputation for employee benefits? Are you looking for a company that has a reputation for employee growth? Are you looking for a company that has a reputation for employee stability? Are you looking for a company that has a reputation for employee loyalty? Are you looking for a company that has a reputation for employee longevity? Are you looking for a company that has a reputation for employee retention? Are you looking for a company that has a reputation for employee turnover

502 Help Wanted-Office Clerical

EXECUTIVE SECRETARY ADMINISTRATIVE ASSISTANT TO CEO
Real estate development corporation has immediate opening for a full-time Executive Secretary/Administrative Assistant to CEO. Opportunity for advancement. Word processing and transcription experience required. Should have strong self-starting, detail-oriented, problem-solving, achievement, task and career oriented attitude. Must be computer literate. Mail resume to: Ms. Margaret Brown, Sr. Staff Asst. to CEO, Birmingham MI 48009.

EXECUTIVE SECRETARY TO $29,000
We have 3 positions for Secretaries to Mgr. Marketing, Mgr. Medical Service & Mgr. Medical Sales. Must have 2 yrs. exp. as a medical secretary, good typing skills & be familiar with medical terminology. Call 313-953-2000

EXECUTIVE SECRETARIES TO $30,000
We have 3 positions for Secretaries to Mgr. Marketing, Mgr. Medical Service & Mgr. Medical Sales. Must have 2 yrs. exp. as a medical secretary, good typing skills & be familiar with medical terminology. Call 313-953-2000

M. BOOKSPAN & ASSOCIATES (810) 649-3330 (810) 649-FAX 2

IMMEDIATE OPENING Large property management company seeks experienced Secretary/Receptionist. Must be organized, detail oriented, and able to multi-task. Typing & filing accuracy a must. Send resume to: Attn: Personnel, 30150 Telegraph, Suite 400, Bingham Farms, MI 48025

EXECUTIVE SECRETARY $35,000
Novi area company seeks an experienced secretary who has excellent skills in Word, Excel, Powerpoint & Access. Must be highly motivated, detail oriented & able to work independently. Excellent salary & benefits. Diversified Recruiters (810) 442-7800

ADIA
PERMANENT PLACEMENT
(810) 442-7800
FINANCE AGENCY. Farmington office seeks Part-time Asst. Must have basic office skills. Call 851-3300
INSURANCE Typical Hours: Full time, Mon-Fri, 8:30am-5pm. Typical Duties: Data Entry, Word Processing, Filing, Phones. Typical Requirements: Typing 50 wpm, Data Entry 10,000 kph, Word Processing, Excellent Communication Skills. Call Today and Apply.
Diversified Recruiters (810) 442-7800
ADIA

512 Help Wanted-Sales

EQUIPMENT REP to $1200
Salary, Bonus, Benefits
Personnel Data Report
810-524-1500 810-524-2461

EXERCISE EQUIPMENT
Fitness orientated person for pool & commercial accounts
Part time salary. Call Mr. Fisher
810-539-7727

EXPANDING OFFICE PRODUCTS firm seeking professional outside sales people. 3 years experience preferred. Training pay, benefits, profit sharing and auto allowance
810-356-2300

FIVE STAR Ameritech distributor looking for aggressive sales rep. Experience in local & long distance selling preferred. Call Jeff Wood
810-569-2360 Ext. 21

KEN LEWIS
TruGreen • ChemLawn

OUTSIDE INDUSTRIAL SALES PROFESSIONAL
Seeking an experienced professional face to face consultant with a minimum of 4-6 years in the sale of industrial products, services, parts & maintaining skills. Contact already established accounts as well as to succeed daily doing unlimited prospecting. Must be a self starter, team player. Call for an appointment after 2:30pm
Phillip Flores 810-553-4470

FLOOR BROKER REP. Call an grocery stores in the Detroit area for shelf space sales. Part time
6095 Grand Rapids MI 49518

GROWING COMPANY
Up to $75,000 + Bonus
Salespeople Paid training, benefits, full time, base salary with incentive bonus. Must have car, insurance, phone. Business to business sales, we have a very unique product. Call for an interview 313-981-1550A

MACOLA
Sales Engineer

IMMEDIATE OPENING for three serious career minded individuals capable of participating on a dynamic team. Proven performers only. We offer unlimited training, above average earning potential and an opportunity. Call Chuck or Donna at 313-453-8500. All inquiries held confidence.

INSIDE SALES
REPRESENTATIVE
Commercial/corporate wireless telephone and long distance system company in Plymouth. Multiple positions opening for aggressive sales reps. Responsibilities will include selling the areas of product, service, ordering, installation and support. Candidates must possess good communication skills, be computer literate, have a professional appearance, flexible hours, independent work habits, and a great desire to succeed in a fast paced business world.
Send resume to: Personnel Manager, 41000 Plymouth Rd. Plymouth, MI 48170

INSIDE SALES
Technical sales of industrial valve repair parts and hydronic boiler specialty items. Send resume to: P.O. Box 1447, Livonia, MI 48150

CENTURY 21
MARKETPLACE
Livonia
$$$
Real Estate Sales Agents
• Free Training
• Computer MLS
• Private Offices
• Pay Plan
• Much, Much More
1-800-848-7592
CENTURY 21
HARTFORD NORTH
(313) 525-9600
REAL ESTATE TRAINING

Our company has openings for a limited number of sales representatives. We will train, but we require a minimum of 2 years sales experience, strong organizational and communication skills, and the ability to get along well with others. If you have the drive to succeed, we will want to talk to you. Please forward your resume and service evaluation forms (Previous employer must verify sales performance) to: Personnel Director, Dept. 345-942, Industry Drive, Canton, MI 48187. Equal opportunity employer.

Ken Lewis
TruGreen • ChemLawn

OUTSIDE INDUSTRIAL SALES PROFESSIONAL
Seeking an experienced professional face to face consultant with a minimum of 4-6 years in the sale of industrial products, services, parts & maintaining skills. Contact already established accounts as well as to succeed daily doing unlimited prospecting. Must be a self starter, team player. Call for an appointment after 2:30pm
Phillip Flores 810-553-4470

FLOOR BROKER REP. Call an grocery stores in the Detroit area for shelf space sales. Part time
6095 Grand Rapids MI 49518

GROWING COMPANY
Up to $75,000 + Bonus
Salespeople Paid training, benefits, full time, base salary with incentive bonus. Must have car, insurance, phone. Business to business sales, we have a very unique product. Call for an interview 313-981-1550A

MACOLA
Sales Engineer

IMMEDIATE OPENING for three serious career minded individuals capable of participating on a dynamic team. Proven performers only. We offer unlimited training, above average earning potential and an opportunity. Call Chuck or Donna at 453-8500. All inquiries held confidence.

INSIDE SALES
REPRESENTATIVE
Commercial/corporate wireless telephone and long distance system company in Plymouth. Multiple positions opening for aggressive sales reps. Responsibilities will include selling the areas of product, service, ordering, installation and support. Candidates must possess good communication skills, be computer literate, have a professional appearance, flexible hours, independent work habits, and a great desire to succeed in a fast paced business world.
Send resume to: Personnel Manager, 41000 Plymouth Rd. Plymouth, MI 48170

CENTURY 21
MARKETPLACE
Livonia
$$$
Real Estate Sales Agents
• Free Training
• Computer MLS
• Private Offices
• Pay Plan
• Much, Much More
1-800-848-7592
CENTURY 21
HARTFORD NORTH
(313) 525-9600
REAL ESTATE TRAINING

Our company has openings for a limited number of sales representatives. We will train, but we require a minimum of 2 years sales experience, strong organizational and communication skills, and the ability to get along well with others. If you have the drive to succeed, we will want to talk to you. Please forward your resume and service evaluation forms (Previous employer must verify sales performance) to: Personnel Director, Dept. 345-942, Industry Drive, Canton, MI 48187. Equal opportunity employer.

INVESTMENT FIRM
Stock bond brokers wanted for expanding national
Call Mr. Brad Lee 1-800 ext 4145

LDMI
MICHIGAN'S fastest growing long distance company has opportunities for the following positions:
• Customer service representatives
• Customer service supervisor
• Sales Managers/Sales people. Extremely competitive compensation packages. Call Darlene Rogers
1-800-852-5345
Equal opportunity employer

LEADING DISTRIBUTOR of industrial fluid power products seeks an energetic sales engineer to provide sales team. Experience helpful. Benefits include company car. Send resume to: 23171 Research Dr. Farmington Hills, MI 48335

LOOK
Would you like to be interested in 1996 Expanding marketing company in several key individuals to train for top positions. High income potential
Call Doug
810-553-3379

MARKETING
Professionally motivated marketing person to representative Detroit area industrial manufacturer, architectural engineering and construction consortium. Salary plus commission. Send resume to President, 12425 Stark Rd. Livonia, MI 48150. Please no walk-ins.

MARKETING REPRESENTATIVE
SoftTech Solutions, a growing high technology software company is looking for aggressive career minded sales professionals. Candidates will have college degree, 2-5 years sales experience, good business skills, and technical aptitude. Please send resume with confidence to SoftTech Solutions, 2038 Case Lake Rd. Ste 107, Keego Harbor MI 48320 Attn: Sales Manager

MARKETING REPRESENTATIVE
John Hancock Financial Services leases money to motivated individuals to market IN-DEMAND products. No experience necessary. Individual "Fast Start" Training Program. Financial packages & complete benefits. Call Jordan Pollack (810) 968-0900 Ext. 231

OPPORTUNITY STRIKES
If you want to make money! We will have you there. Work one week, $100-$500 commission paid daily, company vehicles and management opportunities! Stop looking & call!
313-595-4036

OPPORTUNITY
TO TRAVEL
Sales Reps & Marketing Directors needed to open new offices in Mich. & midwest. Call Bill (810-616-9682

PROFESSIONAL SALES CAREER
Entry-level position available at REAL ESTATE ONE. Michigan's largest real estate company. First year income $50,000 plus. Call Betty Eberbach at 810-477-1111

HOLIDAY SALES SHOW
NOVEMBER 27 - DECEMBER 9
MON. THROUGH FRI. 10-9
SAT. 10-4 & SUN. 12-4
BIRMINGHAM BLOOMFIELD ART ASSOCIATION
1516 S. CRANBROOK ROAD
BIRMINGHAM, MI 48009
JUST NORTH OF 14 MILE
(810)644-0866

512 Help Wanted-Sales

MARKETING
We're a leading lawn care company that not only grows beautiful grass with advanced nature friendly products, but our Sales Representatives Show us a positive, fully motivated attitude and the ability to get along well with others. If you have the drive to succeed, we'll want to talk to you. Please forward your resume and service evaluation forms (Previous employer must verify sales performance) to: Personnel Director, Dept. 345-942, Industry Drive, Canton, MI 48187. Equal opportunity employer.

RECEPTIONIST/ SECRETARY
Multi-line phone system, word processing, computer literate, typing 50 wpm. Salary plus bonus. Benefits package. Send resume to: Personnel Dept. 345-942, Industry Drive, Canton, MI 48187. Equal opportunity employer.

RETAIL SALES
IMMEDIATE OPENINGS for part time retail sales people at our Livonia store. Must be available Mon. - Fri. 4-9 and Sat. 9-5. Apply in person at: Mack Alloys, Inc. 29777 Schoolcraft Rd. Livonia, MI 48150

RETAIL SALES
IMMEDIATE OPENINGS for part time retail sales people at our Livonia store. Must be available Mon. - Fri. 4-9 and Sat. 9-5. Apply in person at: Mack Alloys, Inc. 29777 Schoolcraft Rd. Livonia, MI 48150

State Chemical Manufacturing Co

SALES REPRESENTATIVE
Street-smart, self-starting on-site mobile paper shredding & recycling company is looking for energetic and self-motivated sales representatives to call on local supermarkets, banks & businesses. Must have good driving record & reliable transportation. Competitive hourly wage plus commission. Call Tues. thru Wed. 11 am or 1:30 pm
313) 207-9462
An Equal Opportunity Employer

MUSIC COURSE DIRECTOR or college student interested in directing beginning community group. Redford area (810) 755-5342

PART TIME
$350/WEEK
International corp. needs quality people for expansion. 15 to 20 hrs. per week. Training provided. Now hiring all evening shifts. Apply at 30415 Northwestern Hwy. Southfield, MI. 48034

SALES REPRESENTATIVE
Broker/Manager Partner
Dynamic real estate company growing in Livonia area has opportunity for experienced sales person with broker/manager potential. Excellent income and benefits. Call Jim Kelly
313-464-6222

SALES
INDUSTRIAL SALES
Rapidly growing international company with many years of experience in the specialty foods industry is looking for energetic enthusiastic sales representatives to call on local supermarkets, banks & businesses. Must have good driving record & reliable transportation. Competitive hourly wage plus commission. Call Tues. thru Wed. 11 am or 1:30 pm
313) 207-9462
An Equal Opportunity Employer

SALES REPRESENTATIVE
Street-smart, self-starting on-site mobile paper shredding & recycling company is looking for energetic and self-motivated sales representatives to call on local supermarkets, banks & businesses. Must have good driving record & reliable transportation. Competitive hourly wage plus commission. Call Tues. thru Wed. 11 am or 1:30 pm
313) 207-9462
An Equal Opportunity Employer

MUSIC COURSE DIRECTOR or college student interested in directing beginning community group. Redford area (810) 755-5342

PART TIME
$350/WEEK
International corp. needs quality people for expansion. 15 to 20 hrs. per week. Training provided. Now hiring all evening shifts. Apply at 30415 Northwestern Hwy. Southfield, MI. 48034

Sell The American Dream
Real estate is booming. We are looking for self directed individuals who are interested in earning potential with an unlimited income. Full training also available. Call Laura Garlin
810-644-4700

TELECOMMUNICATIONS SALES
Supervisor
The Sales Source, a growing communications company in Michigan is seeking a dynamic sales supervisor to market telecommunications Sales Representatives. The successful candidate will be experienced in the telecommunications industry, have excellent verbal & written communication skills, be self motivated, and have the ability to lead a team. The responsibilities will include training, motivating and developing sales representatives & exceeding corporate sales goals. Compensation is excellent in the sales field. Must have proven sales track record. Please send resume to: The Sales Source, 30833 Northwestern Highway, Farmington Hills, MI 48334 Attn: Dave Rogers. No phone calls please.

SALES MARKETING

MAID TOOLS

SALES REPRESENTATIVE
This is a route sales business from a mobile truck! Truck servicing auto parts industry. Tractor trailer repair shops. This is an apprenticeship to owning your own business.
1-800-622-8665 ext 27126

SALES REPS
Commissioned Sales specialty building maintenance supplies. Tele-phone. Mon. & Wed. 8am-noon
(810) 363-7214

SALES - Responsible people with good driving records. Like to make $750 Plus Weekly Vehicle provided. Home delivery and sales. Call Mr. Foley at 313-953-9439

SALES SUPERVISOR - Salary bonus & benefits. Supervise existing sales force. Responsible for maintaining sales contracts for sunroom construction. Experienced sales experience required. Pete 810-524-1500 or Fax 810-524-2461

PERSONNEL DATA REPORT

"SALES SUPPORT REPRESENTATIVE
To assist top level sales producer of computer software. Computer literate with prestigious Fortune 500 Account. Must have excellent written skills for following characteristics: Excellent communication skills a must, both verbal & written; A strong working knowledge of MS word, powerpoint & accessories; A self starter with an eye for detail; A Minimum of 5 years work experience; Associates Degree a plus. Send resume to:
Governor Computer Products
Attn: Customer Service Manager
25200 S. Commerce Drive
Dearborn, MI 48120

TRADE ORIENTED book store, seeks a progressive & motivated sales person for full time position. $6/hr. plus commission & benefits. Store hrs. Mon. thru Fri. 9:30-6:30, Sat. 10-5. Resume to: 29113 Northwestern Hwy. Southfield, MI. 48034-1011

512 Help Wanted-Sales

Sell The American Dream
Real estate is booming. We are looking for self directed individuals who are interested in earning potential with an unlimited income. Full training also available. Call Laura Garlin
810-644-4700

TELECOMMUNICATIONS SALES
Supervisor
The Sales Source, a growing communications company in Michigan is seeking a dynamic sales supervisor to market telecommunications Sales Representatives. The successful candidate will be experienced in the telecommunications industry, have excellent verbal & written communication skills, be self motivated, and have the ability to lead a team. The responsibilities will include training, motivating and developing sales representatives & exceeding corporate sales goals. Compensation is excellent in the sales field. Must have proven sales track record. Please send resume to: The Sales Source, 30833 Northwestern Highway, Farmington Hills, MI 48334 Attn: Dave Rogers. No phone calls please.

MACALLOY'S, INC.
Sales Engineer
Sales Clerk

RETAIL SALES
IMMEDIATE OPENINGS for part time retail sales people at our Livonia store. Must be available Mon. - Fri. 4-9 and Sat. 9-5. Apply in person at: Mack Alloys, Inc. 29777 Schoolcraft Rd. Livonia, MI 48150

RETAIL SALES
IMMEDIATE OPENINGS for part time retail sales people at our Livonia store. Must be available Mon. - Fri. 4-9 and Sat. 9-5. Apply in person at: Mack Alloys, Inc. 29777 Schoolcraft Rd. Livonia, MI 48150

SALES REPRESENTATIVE
Street-smart, self-starting on-site mobile paper shredding & recycling company is looking for energetic and self-motivated sales representatives to call on local supermarkets, banks & businesses. Must have good driving record & reliable transportation. Competitive hourly wage plus commission. Call Tues. thru Wed. 11 am or 1:30 pm
313) 207-9462
An Equal Opportunity Employer

MUSIC COURSE DIRECTOR or college student interested in directing beginning community group. Redford area (810) 755-5342

PART TIME
$350/WEEK
International corp. needs quality people for expansion. 15 to 20 hrs. per week. Training provided. Now hiring all evening shifts. Apply at 30415 Northwestern Hwy. Southfield, MI. 48034

SALES
REAL ESTATE
Broker/Manager Partner
Dynamic real estate company growing in Livonia area has opportunity for experienced sales person with broker/manager potential. Excellent income and benefits. Call Jim Kelly
313-464-6222

INVESTMENT FIRM
Stock bond brokers wanted for expanding national
Call Mr. Brad Lee 1-800 ext 4145

LDMI
MICHIGAN'S fastest growing long distance company has opportunities for the following positions:
• Customer service representatives
• Customer service supervisor
• Sales Managers/Sales people. Extremely competitive compensation packages. Call Darlene Rogers
1-800-852-5345
Equal opportunity employer

LEADING DISTRIBUTOR of industrial fluid power products seeks an energetic sales engineer to provide sales team. Experience helpful. Benefits include company car. Send resume to: 23171 Research Dr. Farmington Hills, MI 48335

LOOK
Would you like to be interested in 1996. Expanding marketing company in several key individuals to train for top positions. High income potential
Call Doug
810-553-3379

MARKETING
Professionally motivated marketing person to representative Detroit area industrial manufacturer, architectural engineering and construction consortium. Salary plus commission. Send resume to President, 12425 Stark Rd. Livonia, MI 48150. Please no walk-ins.

MARKETING REPRESENTATIVE
SoftTech Solutions, a growing high technology software company is looking for aggressive career minded sales professionals. Candidates will have college degree, 2-5 years sales experience, good business skills, and technical aptitude. Please send resume with confidence to SoftTech Solutions, 2038 Case Lake Rd. Ste 107, Keego Harbor MI 48320 Attn: Sales Manager

MARKETING REPRESENTATIVE
John Hancock Financial Services leases money to motivated individuals to market IN-DEMAND products. No experience necessary. Individual "Fast Start" Training Program. Financial packages & complete benefits. Call Jordan Pollack (810) 968-0900 Ext. 231

OPPORTUNITY STRIKES
If you want to make money! We will have you there. Work one week, $100-$500 commission paid daily, company vehicles and management opportunities! Stop looking & call!
313-595-4036

OPPORTUNITY
TO TRAVEL
Sales Reps & Marketing Directors needed to open new offices in Mich. & midwest. Call Bill (810-616-9682

PROFESSIONAL SALES CAREER
Entry-level position available at REAL ESTATE ONE. Michigan's largest real estate company. First year income $50,000 plus. Call Betty Eberbach at 810-477-1111

512 Help Wanted-Sales

SALES
INDUSTRIAL SALES
Rapidly growing international company with many years of experience in the specialty foods industry is looking for energetic enthusiastic sales representatives to call on local supermarkets, banks & businesses. Must have good driving record & reliable transportation. Competitive hourly wage plus commission. Call Tues. thru Wed. 11 am or 1:30 pm
313) 207-9462
An Equal Opportunity Employer

SALES
REPRESENTATIVE
Broker/Manager Partner
Dynamic real estate company growing in Livonia area has opportunity for experienced sales person with broker/manager potential. Excellent income and benefits. Call Jim Kelly
313-464-6222

INVESTMENT FIRM
Stock bond brokers wanted for expanding national
Call Mr. Brad Lee 1-800 ext 4145

LDMI
MICHIGAN'S fastest growing long distance company has opportunities for the following positions:
• Customer service representatives
• Customer service supervisor
• Sales Managers/Sales people. Extremely competitive compensation packages. Call Darlene Rogers
1-800-852-5345
Equal opportunity employer

LEADING DISTRIBUTOR of industrial fluid power products seeks an energetic sales engineer to provide sales team. Experience helpful. Benefits include company car. Send resume to: 23171 Research Dr. Farmington Hills, MI 48335

LOOK
Would you like to be interested in 1996. Expanding marketing company in several key individuals to train for top positions. High income potential
Call Doug
810-553-3379

MARKETING
Professionally motivated marketing person to representative Detroit area industrial manufacturer, architectural engineering and construction consortium. Salary plus commission. Send resume to President, 12425 Stark Rd. Livonia, MI 48150. Please no walk-ins.

MARKETING REPRESENTATIVE
SoftTech Solutions, a growing high technology software company is looking for aggressive career minded sales professionals. Candidates will have college degree, 2-5 years sales experience, good business skills, and technical aptitude. Please send resume with confidence to SoftTech Solutions, 2038 Case Lake Rd. Ste 107, Keego Harbor MI 48320 Attn: Sales Manager

MARKETING REPRESENTATIVE
John Hancock Financial Services leases money to motivated individuals to market IN-DEMAND products. No experience necessary. Individual "Fast Start" Training Program. Financial packages & complete benefits. Call Jordan Pollack (810) 968-0900 Ext. 231

OPPORTUNITY STRIKES
If you want to make money! We will have you there. Work one week, $100-$500 commission paid daily, company vehicles and management opportunities! Stop looking & call!
313-595-4036

OPPORTUNITY
TO TRAVEL
Sales Reps & Marketing Directors needed to open new offices in Mich. & midwest. Call Bill (810-616-9682

PROFESSIONAL SALES CAREER
Entry-level position available at REAL ESTATE ONE. Michigan's largest real estate company. First year income $50,000 plus. Call Betty Eberbach at 810-477-1111

HOLIDAY SALES SHOW
NOVEMBER 27 - DECEMBER 9
MON. THROUGH FRI. 10-9
SAT. 10-4 & SUN. 12-4
BIRMINGHAM BLOOMFIELD ART ASSOCIATION
1516 S. CRANBROOK ROAD
BIRMINGHAM, MI 48009
JUST NORTH OF 14 MILE
(810)644-0866

520 Help Wanted Part-Time

ACCOUNTING/ADMINISTRATIVE
Insurance firm located in Troy is looking for a part time person to work 20 hrs. per week. Hours are flexible. Should have MS Word, Excel, Powerpoint & Windows 95 skills. Part time position with full time benefits. Must be able to work independently, possess good communication skills & be detail oriented. Please send resume to: Human Resources, 1600 Stephenson Hwy. Suite 200, Troy, MI 48083-4208

ACCOUNTING
Part time position for Livonia CPA firm. Must be proficient in Lotus 123 & Word Perfect. Send resume to: Box #1995
Observer & Eccentric Newspapers
36251 Schoolcraft Rd
Livonia, MI 48150

Rochester Hills Real Estate office needs part time receptionist. Call Kathy at (810) 299-6200

SHOWROOM FRONT DESK. Housework done? Earn money while you learn. Interesting, business atmosphere. Part time position available. Apply in person. Applications accepted at Kurtis Kitchen & Bath, 12550 Merriman Rd. Livonia between I-96 & Plymouth Rd.

TELEMARKETING
Ideal for students, homemakers & anyone in a part time job.
• $6-$12/hr. plus bonuses
• Morning, afternoon & eve's available
• Friendly office environment
Paid training
Call John Sunday-Thursday evenings Livonia area (313) 422-1818

WORD PROCESSOR - Southfield STRONG Excel. & Word for Win. skills. 24hrs./wk. Mon.-Apt. Hourly salary open. Fee paid
LOIS RAY PERSONNEL
(810) 646-5580

522 Help Wanted Part-Time Sales

SALES REPRESENTATIVE
Part-time for Westland area. Great flexibility (hours). Great for moms. Provide own transportation. (313) 981-1262

FINANCIAL SALES CLERK
Permanent Part-Time
Challenging part time service position available in a fast pace professional environment. Candidate must be a computer literate self starter, accounting background preferred. Must have excellent telephone etiquette, keyboard skills and ability to work well with others. Must be available Mon. - Sat. 8:30am - 5:30pm. Apply in person at: Mack Alloys, Inc. 29777 Schoolcraft Rd. Livonia, MI 48150

HOLLYWOOD MOTION PICTURE
Seeks individuals for background, extras & stars, movies at local theaters. Fantastic salary. Will train. Flexible hrs. serving call sgt-assessed employee.
In-Audience Response
4491 W. Sunset Blvd. #224
West Hollywood, CA 90069

HOST/ PERSON needed for 2 evening funeral homes days eve. mornings and weekends.
(313) 525-9020

KACEE'S HALLMARK
Part time Sales Associates needed at all locations. Flexible weekday, evening, nights & weekends. Homemakers, seniors, students welcome. Good salary & benefits.
Apply: Westland Center
(810) 896-3250
Fairlane Town Center
(313) 441-0665
Northland Center
(313) 569-1660
Livonia
(313) 427-2505

MERCHANDISERS
Earn extra income in your spare time. Part time/full time. Merchandise floor sets to call on local supermarkets. Must have good driving record & reliable transportation. Competitive hourly wage plus commission. Call Tues. thru Wed. 11 am or 1:30 pm
313) 207-9462
An Equal Opportunity Employer

MUSIC COURSE DIRECTOR or college student interested in directing beginning community group. Redford area (810) 755-5342

PART TIME
$350/WEEK
International corp. needs quality people for expansion. 15 to 20 hrs. per week. Training provided. Now hiring all evening shifts. Apply at 30415 Northwestern Hwy. Southfield, MI. 48034

PHONE OPERATOR
for Michigan's South Lyon area phone company. Please send Resume to:
Box #1995
Observer & Eccentric Newspapers
36251 Schoolcraft Rd
Livonia, MI 48150

Rochester Hills Real Estate office needs part time receptionist. Call Kathy at (810) 299-6200

SHOWROOM FRONT DESK. Housework done? Earn money while you learn. Interesting, business atmosphere. Part time position available. Apply in person. Applications accepted at Kurtis Kitchen & Bath, 12550 Merriman Rd. Livonia between I-96 & Plymouth Rd.

TELEMARKETING
Ideal for students, homemakers & anyone in a part time job.
• $6-$12/hr. plus bonuses
• Morning, afternoon & eve's available
• Friendly office environment
Paid training
Call John Sunday-Thursday evenings Livonia area (313) 422-1818

WORD PROCESSOR - Southfield STRONG Excel. & Word for Win. skills. 24hrs./wk. Mon.-Apt. Hourly salary open. Fee paid
LOIS RAY PERSONNEL
(810) 646-5580

522 Help Wanted Part-Time Sales

SALES REPRESENTATIVE
Part-time for Westland area. Great flexibility (hours). Great for moms. Provide own transportation. (313) 981-1262

FINANCIAL SALES CLERK
Permanent Part-Time
Challenging part time service position available in a fast pace professional environment. Candidate must be a computer literate self starter, accounting background preferred. Must have excellent telephone etiquette, keyboard skills and ability to work well with others. Must be available Mon. - Sat. 8:30am - 5:30pm. Apply in person at: Mack Alloys, Inc. 29777 Schoolcraft Rd. Livonia, MI 48150

HOLLYWOOD MOTION PICTURE
Seeks individuals for background, extras & stars, movies at local theaters. Fantastic salary. Will train. Flexible hrs. serving call sgt-assessed employee.
In-Audience Response
4491 W. Sunset Blvd. #224
West Hollywood, CA 90069

HOST/ PERSON needed for 2 evening funeral homes days eve. mornings and weekends.
(313) 525-9020

KACEE'S HALLMARK
Part time Sales Associates needed at all locations. Flexible weekday, evening, nights & weekends. Homemakers, seniors, students welcome. Good salary & benefits.
Apply: Westland Center
(810) 896-3250
Fairlane Town Center
(313) 441-0665
Northland Center
(313) 569-1660
Livonia
(313) 427-2505

MAIDS, NANNIES & MORE
is looking for local housekeepers & companions for the elderly.
Please call (810) 932-1965

NANNY CHILD CARE needed for 2 children, 4 yrs. old. Full or part time in my home. Light cooking & cleaning. Must have own transportation. Call Cathy at (810) 788-4100

SENIOR LADY to help senior lady in own home. Light duties, no house-work. Prefer someone who lives in the area. Call Sandy (313) 453-3644

526 Help Wanted-Couples

★ ASSISTANT MANAGER COUPLE
Dependable couple needed to assist management of mid-sized apartment community. Previous maintenance experience required. Good salary + apartment & benefits.
313-453-6050

COUPLE TO MANAGE 150 unit apt. complex. Experience preferred. Call Mon-Fri only 313-261-0288

530 Entertainment

ALL-PROSOUND Productions, pro-fessional D.J. for all occasions. Dec. dates available as well as New Year's Eve. Chris (313) 532-7604

ELEGANT Piano Music by Margaret. All occasions. Keyboard. Percussion. Sounds to your home or office. Hudsons, Jacobsons 313-531-7475

HO! HO! HO!
Have Santa visit your home, office or party.
LIVE MUSIC
For your Holiday party or wedding
MERIDIAN ENTERTAINMENT
(313) 981-0185

MERIDIAN DJ SERVICE
Holiday Specials Last minute bkgs. available (313) 562-0185

534 Jobs Wanted-Female/Male

CERTIFIED HOME Health Aide & Nursing Assistant 7yrs experience seeking night position. Must have live-in. Call (810) 745-6864

FULL SERVICE CLEANING. Home or office. Also Holiday clean up! Call Mary (313) 937-9248 or (313) 422-8224

HOUSECLEANING. If you need someone to do general housework, I'm fully insured & bonded. Call me at 810-557-7326

IMMACULATE HOUSEKEEPER & Good Cook. Available Sats. Thur. Fri. & Sat. 9am-1:00pm & 2-6pm. Call Sister 313-835-4822

LET ME do your housecleaning. Reasonable. Reliable. Own trans-portation. Call after 4pm.

LOVING MOM to care for your child in the Westland area. Full and part time. Meal & snacks. 12 months & up. Call 313-728-7324

SEWING/ALTERATIONS. 25 years experience. Reasonable rates. Appointments only. References avail-able. Call Sew Be It 810-363-3900

536 Childcare/ Babysitting Services

AFFORDABLE DAYCARE in my licensed home. 14 yrs. experience. CPR & 1st Aid. Will give love pro-vided. 7 Mile & Inkster. 538-1610

CHILD CARE OPENING.
For small group. Ages 2-5 years. Call Cathy (313) 427-1934
Farmington Rd. (313) 427-1934

CHILD CARE - (2) With excess-ives. Call 313-427-8366 after 4pm

SECTIONAL COUCH. 5 pces., 2 end recliners. You fix up. Call between 2pm-7pm. 313-397-1528

STORM & screen door. You fix. 810-651-0207

TREATED LANDSCAPED timbers, you haul away. 810-656-9605

WALL MIRRORS, have several, different sizes. You pick up. Call after 5pm. 313-422-2321

TAKE A clean home, add toys combined w/ activities, mix well for a fun day for your child. Recent references & experience. (313) 722-9282

538 Childcare Needed

ANN ARBOR - Babysit, prepare dinner, house keep for family. Mon. 2:30-7pm, Mon-Fri. $7.75/hr. Experience & own transportation. 313-663-7471

BABYSITTER IN my Redford home for 2 & 4 yr. old children. 5 days/wk. Must have own transportation. Call after 6pm. 313-537-5623

BABYSITTER

Needed in my Farmington Hills home. Full time. Call 6-8pm. 810-661-5363

BABY-SITTER NEEDED for my 3 children on my premises, weekends, evenings. Mature person with own transportation. Will pay $4/hr. Call after 6pm. (313) 721-1953

CHILD CARE needed for teachers children in my Livonia home. Flexible hrs. Experience, transportation & references required. 313-459-2882

CHILDCARE NURSERY Attendant wanted for Sunday morning, 8am-12:15pm. $30 week. Send letter to: Personnel Department, 28165 Farmington Rd., Farmington Hills, MI 48334. Attn: Deb Ramsey

CHILD CARE needed for teachers children in my Livonia home. Flexible hrs. Experience, transportation & references required. 313-459-2882

ENERGETIC, mature woman to care for 22 month old boy in our Novi home. 2 or 3 days/week. Long term relationship desired. 810-347-9426

538 Childcare Needed

EXPERIENCED BABYSITTER for 8 month old, close to 9 Mile & Drake. Seeking someone who cares for no more than 2 children. Non-smoker, references
810-477-4079

EXPERIENCED NANNY. Reliable Mon. Tues. Thurs. Fri. 9-4pm 2 children. Long term. W. Bloomfield home. References (810) 626-3697

IN MY Novi home for my 18 month old son. 25-30 hours a week. Mon-Fri. Please call
(810)914-3620

IN-OFFICE CHILD CARE for 2 infants approx. 1 year old, 2 days a week $6/hour. (313-432-0419 days 313-421-4400

LOVING PERSON Live-in position in our Farmington Hills home for 2 children, ages 3 & 5. Non-smoker, experience required, non-smoker. Call Mon-Fri 10am-6pm at 810-851-1266 ask for Julie 6:30pm on 810-539-4033

MATURE ADULT to watch infant 3-5 days per week. Farmington area. References required. Call
(810) 626-1147

MATURE ENERGETIC person to baby sit in my Plymouth home. Hours vary, 2 days/week. Must have own car. Call Tues. - Wed. 11 am or 1:30 pm
313) 207-9462
An Equal Opportunity Employer

MATURE PERSON needed to care for infant in my Farmington Hills home 2-3 days wk start Jan 2. Ref-erences required. (810) 478-7825

MATURE RELIABLE person to care for 3 month old in our Livonia home. Experience & references a must. 5-10 hrs. per week. (313) 427-4536

NANNY 🚗 time, start date negotiable. Must be fully fluent in Spanish & be cheerful. Experience required. Call Sara at (313) 645-3625 in Nanny Bloomfield Hills.

NANNY. Live-in or out. Excellent pay & benefits. Must have own car. Bloomfield Hills area. Call Sheila (810) 855-5126

NANNY for infant in my home. Live-in position. For 2 girls. Non-smoker with references. (810) 737-4640

NANNY NEEDED to care for infant in my home. Mon - Fri. 8-6 PM. Must have experience. Must have own transportation. Prefer non-smoker. Light housekeeping. Must Please call before 3:00 PM.
(810) 433-1902

NEED A Loving, Responsible Adult to care for my infant son in my home. 2 days per wk. $6 per hr. Call 313-453-4314

ONE BABY Tues. & Thurs. evenings. (Farmington). Have 1 toy. Make & Playdough. Call for interview. Answers to Priscilla 313-453-7918

LOST DOG Yorkshire Terrier named Penny. Wearing pink collar. Has tooth missing next to canine. Arthur Shades Area. Reward. Pls. call. Since 11-26 (313)451-5522

LOST SENIOR Calico cat missing since Nov. 10th in the Kendallwood area of Farmington (810) 477-6843

LOST SMALL grey tiger striped male cat. Near Ann Arbor Trail/Newburgh area. (810) 642-0475

538 Estate Sales

ESTATE SALE
Dec. 8-9-10 (Fri-Sat. 10am-6pm, & Sun. 10am-5pm) 28620 Brentwood, Southfield (between 12 & 13 Mile) Photograph, off 12 Mile).
Antiques, contemporary section. Tons of hi rding lawnmower, 5 pc. kitchen set, 6 pc. twin childs bedroom set, 3 pc. living room suite, 4 pc. queen bedroom set, rugs, much more furniture & appliances. Directions:
Estates by Dorene
(810) 353-0572

ORIGINAL FRENCH Kitchen Dolls. Regular price $444 a set or sell individually for half price. (313) 336-7978

PRECIOUS MOMENTS 250+ pieces, set marks, retired, or sold. perfect DEPARTMENT 56, 100+ collection of retired cottages. HUMMELS 270+ pieces plus crowns, country club & retired. Retired Figurine Exchange. (810) 960-4153

PRECIOUS MOMENTS figurines, retired & members only.
Leave message (313) 513-2962

SELTZER BOTTLE Collection: deal for restaurant/bar/home. Over 100 unique collectible items. Sell for $8,000
(313) 645-0844

TEA TROLLY. English Mahogany, spice wall cabinet. English cutlery cabinet. Georgian mahogany chest. Queen Anne round table. Gentlemen's drop leaf table. Must sell! Best offer.

TOY SHOW
SUN. DEC. 10, 9am-2:30pm
LOCATION: Holy Trinity Church, N.W. corner Maple & Dequindre.
Admission $1.00
For more info 810-399-3491

TURN-OF-THE century candy, their mometers. Individually packaged in original boxes. Available 6 different sizes. Make offer. 810-625-6342

TV & movie character dolls for sale Call for list. (313) 981-1262

VIOLIN BACK Victorian side chair DEPT. 56 Collector Snow village. 1 more. 810-650-1085 ext. 19

538 Estate Sales

ESTATE SALE
BY DEBBIE
IN HOUSE
•Full Estates - 20% Fee
Cash paid 48 hrs. after sale
•Auction - Consignments
ANTIQUES WANTED
CASH BUYERS
Our Reference List
is the Best Thing
to Have!
313-538-2939
WE DO ALL THE WORK!
FRANKLIN ESTATE SALE
Antique furniture, glassware with Bar, desks, tables, chests, book cases, queen cutter bed, bunk beds, TV, housewares, tools & linens, etc. Sat. Dec. 9 & Sun. Dec. 10am-4pm 26502 14 mile Rd. (1 block W of Franklin Rd.

538 Estate Sales

ESTATE SALE
Dec. 8-9-10 (Fri-Sat. 10am-6pm, & Sun. 10am-5pm) 28620 Brentwood, Southfield (between 12 & 13 Mile) Photograph, off 12 Mile).
Antiques, contemporary section. Tons of hi rding lawnmower, 5 pc. kitchen set, 6 pc. twin childs bedroom set, 3 pc. living room suite, 4 pc. queen bedroom set, rugs, much more furniture & appliances. Directions:
Estates by Dorene
(810) 353-0572

538 Estate Sales

ESTATE SALE
BY DEBBIE
IN HOUSE
•Full Estates - 20% Fee
Cash paid 48 hrs. after sale
•Auction - Consignments
ANTIQUES WANTED
CASH BUYERS
Our Reference List
is the Best Thing
to Have!
313-538-2939
WE DO ALL THE WORK!
FRANKLIN ESTATE SALE
Antique furniture, glassware with Bar, desks, tables, chests, book cases, queen cutter bed, bunk beds, TV, housewares, tools & linens, etc. Sat. Dec. 9 & Sun. Dec. 10am-4pm 26502 14 mile Rd. (1 block W of Franklin Rd.

538 Estate Sales

ESTATE SALE
BY DEBBIE
IN HOUSE
•Full Estates - 20% Fee
Cash paid 48 hrs. after sale
•Auction - Consignments
ANTIQUES WANTED
CASH BUYERS
Our Reference List
is the Best Thing
to Have!
313-538-2939
WE DO ALL THE WORK!
FRANKLIN ESTATE SALE
Antique furniture, glassware with Bar, desks, tables, chests, book cases, queen cutter bed, bunk beds, TV, housewares, tools & linens, etc. Sat. Dec. 9 & Sun. Dec. 10am-4pm 26502 14 mile Rd. (1 block W of Franklin Rd.

538 Childcare Needed

EXPERIENCED BABYSITTER for 8 month old, close to 9 Mile & Drake. Seeking someone who cares for no more than 2 children. Non-smoker, references
810-477-4079

EXPERIENCED NANNY. Reliable Mon. Tues. Thurs. Fri. 9-4pm 2 children. Long term. W. Bloomfield home. References (810) 626-3697

IN MY Novi home for my 18 month old son. 25-30 hours a week. Mon-Fri. Please call
(810)914-3620

IN-OFFICE CHILD CARE for 2 infants approx. 1 year old, 2 days a week $6/hour. (313-432

750 Miscellaneous For Sale

ACTIVE Grinders ¼ $15 ea, ½ air die grinders $45/all, $50 ea. Drill presses $60 ea. 5R wrenches $1 each, sockets $.50 ea. Heavy duty $10 ea, 0 to ten Mics $5 ea. Tap & Die sets $75 ea. 1 ton chain hoist $75 ea. Open 7 days! W. Eight Mile, Rd.

BOOKCASE HUGE 5 days 4 nights Must see!! $5.75 a bucket. 15 books per bucket. (248) 449-2449 Mon. thru Fri.

BOWLING MACHINES $750 each. Call (810) 726-0119

Buy sell trade 5420!

CHAINSAW Mint pro 20 28" Husky engraved matched set. (810) 646-3488

CHESTER Sanyo ECR480 electric typewriter with correction, $225/best offer. Kitchen kosher style 6 burner gas stove, $225/best offer. McGregor 2 Parts $300 new, laminate 4x8' $5, hardwood $50. Fast service 15 years in business. (313) 842-5085

CLOTHES GIFTS like new Jackets, Vests, Sweaters, Sweatshirts, Speed Suit, Shoes, Purses, Store mini purse, Hats, Scarves. (313) 937-1944

CRAFTSMAN 8 Mountain Bike, like new, rarely used, $85. Call (313) 349-6513

ENCOUNTERS Lifetime dating service. Membership, photos gift $100. Call (810) 544-2121

FREEZER 700 CFM chest, $175. 6 inch chrome wheels, $175. 4 inch wheels, $100. (313) 717-1555

FREEZER BRITANNICA 1995 Deluxe edition, like new, never used, paper plates, $1,499. (810) 478-1971

GOLF keyboard $500 Mint. Must see! $2,000 obo. (810) 532-4666

GOLF WEIGHT set 165 lb. Must see! $2,000 obo. (810) 532-4666

GOLF Membership-2 Private with golf privileges at The Links of Novi. The 400 Club. (248) 276-2862

GUITAR, AMP, Electric, like-new, Ibanez Roadstar II, 4 pickups, tremolo, 2 volume, 2 tone, 5 position switch, $250. (313) 326-4244

HOUSE 5 days 4 nights Must see!! $5.75 a bucket. 15 books per bucket. (248) 449-2449 Mon. thru Fri.

INTERNATIONAL STERLING Flatware, Serving Pieces, 72 pieces, good condition $300. (313) 937-1944

JUKE BOX, 1969, $595, pinball game $495. Coke machine, 80s can $100. 50's bar stools 313-841-2905

LEISURE BAY, hot tub-5 seat, lounge 8 jets, floating bubble insulated cover $2,000. Pager 313-709-3858.

LIKE NEW Singer 560 electronic knitting machine Ribber table, complete $1,000. (810) 538-1381

LOOM 36 inch Ideal Nilus Leek Loom with bench & warping board, excellent condition $175.00. (313) 937-7596

OAK PHONE booth with 1 cent phone that works. Great condition. (313) 937-1944

PANASONIC SP-A pool pump 20 28 HP, Model WP-2200A, 230 volt, 2 speed, $350. (313) 747-9488

PIANO Kimball spinet w/bench walnut 7 yrs old, $1200. Very good condition. After 6pm 810 347-1776

PIANO Mason & Hamlin walnut grand, excellent condition, $7,000/best. (313) 593-1597

PIANO Story & Clark console very good condition, $500. Kimball spinet w/bench, $300. Kimball contemporary design medium walnut, $600. (313) 422-4751

PIANO Upright Autosonar Great condition $900. (810) 473-3325

PLAYER PIANO Upright w/bench & separate roll cabinet w/100 rolls. Evenings (313) 937-1944

PUNCH & BEAN, very nice, Chrome, Excellent condition $500. (313) 937-1944

RUG 9x12 Tuscan Design, Excellent condition $100. (313) 937-1944

SAFE Fireking 1 hour fire resistant gift $75

YEAR-END CLOSE OUT

ATTENTION:

GM EMPLOYEES AND FAMILY MEMBERS OPTION 1 OUT OF STOCK NOW AVAILABLE



PRIZM

Elec. rear window def., 1.6L DOHC 16-valve MFI L-4, 5 spd. man. trans., pwr. steering, P175/65 R-14 blackwall tires, AM/FM stereo w/seek, 4 speakers, floor mats - front & rear carpeted, color keyed. Stk.: #161

1996 GEO 4-DOOR SEDAN

$1000 Down 36 Months

LEASE FOR $199.00** MO

GM Option II Buyers Save Add'l $704.50

MONTE CARLO



1996 LS COUPE

Split folding rear seat back, electric rear window defogger, 50-state emissions, electronic speed control with resume speed, 3.1-liter SFI V6 engine, 4-speed automatic transmission, P205/70R15 AL2 S/B radial B/W tires, AM/FM stereo cassette radio. Stk. #035

24 Months $1650 Down

LEASE FOR $247.22** MO.

GM Option II Buyers Save Add'l $882.10



LUMINA 1996 SEDAN

Color-keyed frt. & rear floor mats - carpeted, elec. rear window def., 50-state emissions, power disc front brakes, elec. speed cont. w/resume, 3.1L SFI V6 eng., 4-spd. auto. trans., P205/70R15 AL2 S/B radial b/w tires. Stk. #348

$1650 Down 24 Months

LEASE FOR $225.00** MO.

GM Option II Buyers Save Add'l $838.60

LEASE SPECIALS



1996 BLAZER 4-DOOR 4WD

Reclining highback bucket seats, Vortec 4300 V8 SFI engine, 4-speed electronic automatic transmission with overdrive, electronic shift transfer case, AM/FM stereo w/tape eq, clock, tachometer, Comfortilt steering, electronic speed control, power windows/door locks and exterior windows, roof-mounted luggage carrier, split rear folding seat, premium suspension package, P235/70R15 blackwall tires. Stk. #T369

24 MONTHS $2000 DOWN

LEASE FOR $299.00 MO

GM Option II Buyer Save Add'l $1304.25

1995 LUMINA MINIVAN

Air conditioning, electronically tuned AM/FM stereo radio w/seek feature, digital clock, stereo cassette tape & coaxial front and ext. range rear speakers, power windows w/driver's express down, power door/tailgate locks w/side door delay, 7-passenger seating, elec. speed control w/resume, deep tinted glass, remote keyless entry, adjustable tilt wheel steering column, electric twin remote fold-away mirrors, electric rear window defogger, luggage area cargo convenience net. Stk. #T9223

LEASE FOR $250.00 MO. GM Option II Buyers Save Add'l $1003.15



24 MONTHS $1400 DOWN

1996 CAVALIER 2-DOOR COUPE



Cloth bucket seats, electric rear window defogger, 50-state emissions, 2.2 liter SFI L4 engine, 5-speed manual transmission, elec. tuned AM/FM stereo radio. Stk. #101

1ST TIME BUYER TO FINANCE $10,419

1995 TIARA CONVERSION VAN



Electric exterior mirrors, swing-out side doors, 4.3-liter EFI V6 gas engine, 4-speed electronic auto. trans. w/overdrive, P225/75R15 WS tires, front A/C, power windows & door locks, tilt wheel & speed control, AM/FM stereo, sli., cass., clk., deluxe front appearance, chrome front & rear bumpers. Stk. #T6269

WAS $23,776 YOU PAY $18,185

GM Option I Buyer Price $16,899

1996 FLEETSIDE PICKUP



Front bench seat, vinyl floor covering-charcoal, 2.2 SFI L4 engine, AM/FM stereo radio w/clock, rear step bumper, graphite custom cloth. Stk. #T841

1ST TIME BUYER TO FINANCE $9959

CREDIT (810) 791-1010 (810) 293-1010

1995 LUMINA MINIVAN



Med. Adriatic blue metallic, med. gray cloth, 3.1L EFI V6 3-spd. auto., roof carrier, A/C, elec. tuned AM/FM stereo radio w/sli. dig. clock, cass., PW w/driver's exp. down, pwr. door/tailgate locks w/side door delay, 7 pass., elec. spd. cont. w/resume, deep tinted glass, rem. entry, adj. tilt wheel, elec. twin rem. fold-away mirrs., rear wind. defog, lug. area cargo conven. net. Stk. #T9223

WAS $21,503 YOU PAY $16,683*

GM Option I Buyer Price $15,516

1995 FLEETSIDE PICKUP 4WD



WITH PLOW

7½ Ft. Western Plow w/Lights, Sliding rear wind., 7,200 lb. GVW rating, 4" axle, 3.42 ratio, locking diff., 4" axle, eng. oil cooling, sys., HD aux. trans. cooling sys., 5.7L EFI-V8 gas eng., 4-spd. elec. auto. trans. w/OD, A/C, comfortilt strg. wheel, elec. cruise, stereo radio w/seek-scan, stereo cass., clock, snow plow prep pkg, painted rr. step bumper. Stk. #T9111

WAS $25,893 YOU PAY $22,988*

GM Option I Buyer Price $20,944

1995 ASTRO PASS. VAN



Highback front bucket seats(s), GVW rating - 5950 lbs., rear axle 3.42 ratio, 4.3-liter CPI V6 gas engine, 4-speed electronic automatic transmission with overdrive, P215/75R 15 all-seas. WL tires, AM/FM stereo w/cassette & clock, black roof luggage carrier, tilt wheel steering, speed control, power windows, power door locks, 8-person seating. Stock #T9058

WAS $22,600 YOU PAY $18,179*

GM Option I Buyer Price $17,428

1996 EXT. CAB FLEETSIDE PICKUP



Emerald green metallic, gray custom cloth trim, deep tinted glass, sliding rear window, high back reclining buck. seats w/floor console, Vortec 5000 V8 SFI eng., 4 spd. elec. auto. w/OD, chrome wheels, AF/FM stereo cass. radio, P235/75R15 WL tires, A/C, dual elec. mirrs., chrome rr. step bumper, body side mold, comfortilt steering and elec. cruise PL & PW, color keyed floor mats. Stk. #T9060

WAS $23,557

YOU PAY $20,073

GM Option I Buyer Price $18,812

1995 CAMARO



Six-way driver power seat, cloth bucket seats, color-keyed rear carpeted mats, bodyside moldings, electric rear window defogger, 3.4 liter SFI V-6 engine, 4-speed automatic transmission 16" aluminum wheels w/locks, air conditioning, elec. speed control w/resume, remote hatch release, fog lamps, power door lock system, power windows w/dr's exp. down elec. twin remote rear mirrs, leather steering wheel, remote keyless entry system. Stk. #6780

WAS $18,728

YOU PAY $15,563

GM Option I Buyer Price $14,815

1995 CORVETTE CONVERTIBLE



6-way pass. pwr seat, leather spt. bucket seats, 5.7 liter SFI V8 eng., 4-spd. auto. trans w/OD, Delco/Bose music sys., elec. tuned am/fm ster. w/seek-scan, dig. clock, stereo cass. tape, CD & Delco Loc III, air, 6-way pwr driv. seat. Demo. Stk. #7677

WAS $46,934 YOU PAY $34,988*

GM Option II Buyer Save Add'l $2,318

1995 GEO TRACKER 2 DOOR CONVERTIBLE



1.6 liter SOHC 16-valve L4 MFI engine, 3-speed automatic transmission, power steering, 15" alloy wheels w/steel spare, AM/FM stereo cassette radio, power steering. Stk. #T8321

1ST TIME BUYER TO FINANCE $11,918*

1995 CAPRICE CLASSIC



4.3 liter SFI V-8 engine, 4-speed automatic transmission, AM/FM stereo radio, stereo cassette, power windows with driver's express down, power door lock system, electric speed control, power trunk opener, deluxe wheel covers, full size spare tire, rear window defogger. Stk. #8752

WAS $19,495 YOU PAY $17,514

GM Option I Buyer Price $16,195

1995 TAHOE 2-DOOR 4-WHEEL DRIVE



5.7 liter EFI V-8 gas engine, 4-speed electronic automatic transmission with overdrive, AM/FM stereo w/cass. & CD player, off road chassis equip. package, power drivers seat, remote keyless entry, rear window defogger, custom leather high back bucket seats, air conditioning, dual electric mirrors, chrome rear step bumper, comfortilt steering and electronic cruise control, power locks and windows, leather wrapped steering wheel, color keyed floor mats. Stk. #T9047

WAS $31,181 YOU PAY $28,617

GM Option I Buyer Price $25,578

1996 CAVALIER

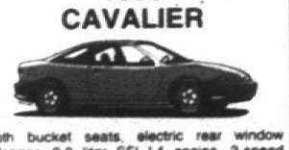

Cloth bucket seats, electric rear window defogger, 2.2 liter SFI L4 engine, 3-speed automatic transmission, elec. tuned AM/FM stereo radio. Stk. #248

WAS $12,047 YOU PAY $11,398

GM Option I Buyer Price $10,739.20

1996 CORSICA



Cloth bucket seats, 2.2 liter MFI L4 engine, 3-speed automatic transmission, color-keyed front & rear carpeted floor mats, intermittent windshield wipers, dual reading lamps, covered LH & RH visor mirrors, luggage area convenience net, rear window defogger. Stk. #108

WAS $13,995 YOU PAY $12,550

GM Option I Buyer Price $11,740

1995 FLEETSIDE PICKUP WORK TRUCK



Front bench seat, air conditioning, rear axle 3.42 ratio, 4.3 liter EFI V-6 gas engine, HD 5-spd. man. trans. w/overdrive and deep low, and more. Stk. #T8140.

WAS $15,480 YOU PAY $12,945

GM Option I Buyer Price $12,100

1996 BERETTA COUPE



2.2 liter MFI L4 engine, 3-speed automatic transmission, P195/70 R-14 ALS S/B radial B/W tires, color-keyed front & rear carpeted floor mats, intermittent windshield wipers, day/night rearview mirrors w/reading lamps, luggage area convenience net, electric rear window defogger, AM/FM stereo radio cassette. Stk. #165

WAS $13,895 YOU PAY $12,450

GM Option I Buyer Price $11,653.65

1995 SUBURBAN - 2 WHEEL DRIVE



Six-way power seat, center and rear seats, remote keyless entry, high back reclining bucket seats with floor and overhead console, HD auxiliary transmission cooling system, 5.7 liter EFI V-8 gas engine, 4-speed electronic automatic transmission with overdrive, AM/FM stereo w/cass. & CD player, box hooks, pwr. doors, deluxe two-tone paint, heavy duty trailering equipment, aluminum wheels, front & rear air conditioning, rear heater, dual electric mirrors, chrome rear step bumper, comfortilt steering and electronic cruise control, power locks and windows.

WAS $31,561 YOU PAY $28,449

GM Option I Buyer Price $25,997

1996 LUMINA SEDAN



Color-keyed front floor mats, carpeted, electric rear window defogger, electronic speed control with resume speed, 3.1 liter SFI V-6 engine, 4-speed automatic transmission. Stk. #348.

WAS $17,312 YOU PAY $15,795

GM Option I Buyer Price $14,796.20

1996 MONTE CARLO



Split folding rear seat back, electric rear window defogger, electronic speed control, 3.1 liter SFI V-6 engine, 4-speed automatic transmission, P205/70R15 AL2 S/B radial B/W tires, AM/FM stereo cassette radio. Stk. #035.

WAS $18,182 YOU PAY $16,588

GM Option I Buyer Price $15,535

1996 GEO METRO



Electric rear window defogger, federal emissions, 1.0L SOHC L3 EFI engine, 5-speed manual transmission. Stk. #009.

WAS $8855 YOU PAY $8094

GM Option I Buyer Price $7818.10

1995 ASTRO TIARA CONVERSION VAN



4.3 liter CPI V-6 gas engine, 4-speed electronic automatic transmission with overdrive, P215/75R 15 all season WL tires, oak drink tray, oak window sills, oak door accents, oak front overhead console, multi-function switch panel, custom door panels, full carpeting, drink holders, custom exterior graphics, courtesy lighting. Stk. #T8765

WAS $26,115 YOU PAY $19,482

GM Option I Buyer Price $17,631

1995 EXT. CAB 4X4 "TIARA" CONVERSION PICKUP



Deep tinted glass, rear axle - 3.73 ratio, HD auxiliary transmission cooling system, 5.7 liter EFI V-8 gas engine, 4-speed electronic automatic transmission with overdrive, LT265/75R 16C OOR WL tires, heavy duty trailering equipment. Stk. #T9251

WAS $30,180 YOU PAY $24,450

GM Option I Buyer Price $22,872

1995 LUMINA LS SEDAN



Custom cloth bucket seats with full floor console, reclining seatbacks & 4-way manual seat adjuster, electric rear window defogger, 3.1 liter SFI V-6 engine, 4-speed automatic transmission, 16" aluminum wheels, AM/FM stereo cassette radio, keyless remote entry, elec. speed control w/resume, power trunk opener, twin remote mirrors, luggage area cargo retain net. Stk. #7081

WAS $19,150 YOU PAY $16,524

GM Option I Buyer Price $15,427

ALL ROADS LEAD TO JAMES!

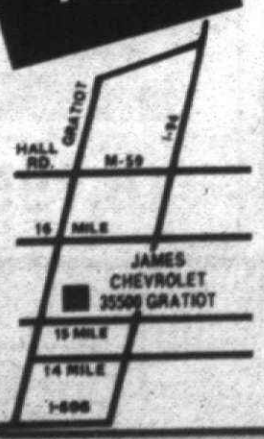

NOTICE: ALL NEW CARS & TRUCKS INCLUDE PREP. & DEST. CHARGES – JUST ADD TAX!

REASON: LOW PRICES, BEST SERVICE, HIGHEST TRADE-IN, BEST SELECTION!

JAMES CHEVROLET-GEO

791-1010 • 293-1010 35500 GRATIOT (North of 15 Mile Road)

OPEN LATE MONDAY AND THURSDAY — UNTIL 9:00 PM

SALE ENDS DECEMBER 8, 1995, 6 P.M.