Canton Observer

VOLUME 21 NUMBER 38 | MONDAY, NOVEMBER 20, 1995 • CANTON, MICHIGAN • 72 PAGES | SEVENTY-FIVE CENTS

© 1995 Observer & Eccentric Newspapers, Inc.

IN THE PAPER TODAY

Insight: *Canton Economic Club guests were treated to an insider's look at the U.S. Congress and presidency.* /**3A**

Holiday cheer: *Join our community in helping the needy this holiday season by participating in the Christmas Cheer project.* /**3A**

Too big: *Some parents say class sizes are still too big even though additional teachers were recently hired.* /**3A**

Community spirit: *Students at Fiegel Elementary collected canned goods for the Salvation Army with their annual Harvest Festival.* /**2A**

COUNTY NEWS

Legislative breakfast: *Schoolcraft trustees will meet with local lawmakers to discuss funding and other key issues:* /**5A**

Going, going. . . *Farmland is disappearing. Should we take steps to preserve our vanishing acreage?* /**7A**

TASTE

Losing weight: *Sandra Dalka-Prysby has lost 75 pounds, and has 75 more to go. Find out how she did it.* / **1B**

Wine column: *Chappellet in Napa Valley is America's Vouvray on the Hill.* / **1B**

MALLS & MAINSTREETS

Viva la vino! *The Merchant of Vino is opening three marketplace stores that promise to change the way you shop for food.* /**B**

Retail forecast: *If you plan to spend more money on gifts than you did last year, and add more persons to your list, you're not alone, according to an Arthur Andersen survey.* /**B**

INDEX

Classified	B-E	Personal Scene	10A
Malls	4B	Sports	1C
Movie Guide	6B	Taste	1B
Obituaries	6B		

HERE'S HOW TO REACH US

Newsroom:	313-459-2700
Newsroom Fax:	313-459-4224
Sports:	313-953-2104
Reader Comment Line:	313-953-2042
Classified Advertising:	313-591-0900
Display Advertising:	313-591-2300
Home Delivery:	313-591-0500
Cable/TV Weekly:	313-953-2182

Deal close with Mission Health

It appears that Mission Health still plans to buy township land and build a medical center at Canton Center and Summit Parkway. The township planner believes that medical facilities may be allowed in the area which includes Pheasant Run Golf Club and surrounding neighborhoods.

BY RALPH R. ECHTINAW
STAFF WRITER

The Mission Health medical center planned for the corner of Canton Center and Summit Parkway has come a step closer to reality.

The Canton Township Board voted 7-0 Tuesday, Nov. 14, to "acknowledge" Community Planner Jeff Goulet's conclusion that medical facilities are allowable on property within the Pheasant Run Planned Development District.

A week before, on Monday, Nov. 6, the Canton Township Planning Commission voted to "acknowlege, but not necessarily agree" with Goulet's conclusion.

As Canton's chief planning official, Goulet has authority to make the close calls on language in planned development district agreements. A PDD allows developer flexibility in a plan and allows the township more control of how that plan is developed.

In this case, Goulet concluded that "a medical facility could reasonably be considered to meet the intent of providing community facilities."

The township's negotiations for the sale of 14 acres of public land to Mission Health are incomplete, but Municipal Services Director Aaron Machnik is "fairly comfortable saying that we'll be able to put together a deal. We'd like to have been done a month ago, but we're still talking."

Canton Township Supervisor Tom Yack said the medical center "fits in beautifully with the whole community" and would complement the Summit on the Park community center, perhaps offering the opportunity for joint ventures.

See **MEDICAL CENTER**, 4A

Take a 'holiday walk' into history

BY JOANNE MALISZEWSKI
STAFF WRITER

Start your holiday season with a walk through Canton's history.

The Canton Historical Society presents its 1995 Christmas tour, "A Canton Country Christmas," 11 a.m.-5 p.m. Saturday, Dec. 2.

"Canton has a lot of interesting history that people aren't aware of," said Bernadette Van Lenten, chair of the event and owner of the Willow Brook Inn Bed & Breakfast, one of the seven stops along the self-guided tour.

Society members are hoping the tour will become an annual event. It is a fund-raiser to benefit a pole barn that is being built at the historic Bartlett-Travis house on Ridge Road. The barn will be used to house antique farm equipment.

Tickets are $12 in advance, $15 at the door and $10 for senior citizens. Tickets are available at most Canton florists, the Willow Brook Inn, 44255 Warren Road, and the Canton Historical Museum at the corner of Canton Center and Proctor roads, immediately north of the township administration building.

Guests will drive themselves to the seven historic buildings, including the Godwin-Flora House, Truesdell-Weldon House, Huston-

See **HISTORY**, 4A

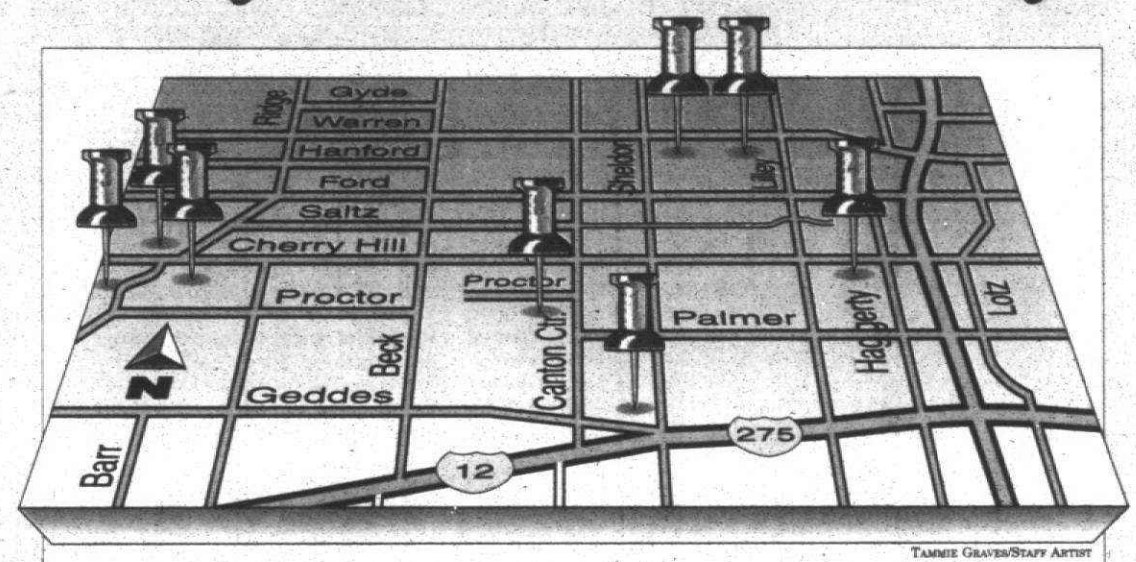

TAMMIE GRAVES/STAFF ARTIST

Canton self-guided historic home tour

Saturday, Dec. 2, 1995

11 a.m. to 5 p.m.

1. Smith-Hoops House - *3704 Sheldon*
2. Godwin-Flora House - *43425 Warren*
3. Huston-McLaughlin House - *600 S. Ridge*
4. Truesdell-Welton House - *1224 Haggerty*
5. Vetal-Willow Brook Inn - *44255 Warren*
6. Cherry Hill School - *Cherry Hill and Ridge*
7. Cherry Hill Methodist Church - *321 S. Ridge*
8. Canton Historical Museum - *Canter Center*

Hard work: *Canton Seniors Kitchen Band members perform throughout the region. Shown here are (from left) Nancy Nordbeck, Charlotte Schwartz and Trudy Roettger.*

Local senior musicians play to a variety crowd

BY RALPH R. ECHTINAW
STAFF WRITER

The Canton Township Seniors Kitchen Band is now old enough to vote.

Band members, age 65-94, may be well into the social security zone individually, but they collectively celebrated the group's 18th birthday Tuesday, Nov. 7, with a practice session for their upcoming country/western show and a luncheon at the Roman Forum, courtesy of Canton Township.

The band has played gigs throughout Metro Detroit, including the

See **SENIORS**, 2A

Performing: *Seniors Kitchen Band members Flo Lorimer, (front), P.J. Donovan, Lonnie Martin, Jerry Engwis and Ed Rach perform.*

Substitute teachers are in short supply

BY M.B. DILLON
STAFF WRITER

The Plymouth-Canton School District is having trouble finding enough substitute teachers to cover for absent teachers.

A $45,000 automated phone system — recently approved for purchase by the Board of Education — should make it easier for teachers to call in sick, and allow substitutes to be contacted sooner.

But beyond the computerized system, there's a problem with a shortage of substitutes throughout Wayne County, as well as an absenteeism rate that can stand improvement, school officials said.

"Instead of saying a decrease in absenteeism, we want to say we value good attendance," said Superintendent Charles Little. "We have about 3 percent who have perfect attendance. If we can boost that to 8, 9 or 10 percent, that would be a big help to the school district in terms of having the first team there."

■ 'Instead of saying a decrease in absenteeism, we want to say we value good attendance.'

Charles Little
Superintendent

School officials declined to say what the absenteeism rate is among teachers, and how it compares with that of other employee groups.

The district spends $400,000 per year on substitute teachers.

Little said he proposed to members of the teachers' union that "if there is an absence in their building and they cover it, we could pay that building the money, and they could buy things needed for school work. We haven't had much acceptance of that. It's just one idea we had; we'll come up with some others."

It's hard to say whether the potential savings would amount to enough to hire a teacher, Little said.

Chuck Portelli, president of the Plymouth-Canton Education Association, said the topic of substitutes surfaced at a recent monthly meeting with administration. "We don't have enough. But it's not just our district; it appears to be a Wayne County problem," said Portelli.

Pay for Plymouth-Canton substitutes was recently raised from $55 to $60 a day. South Redford and Farmington pay $75 a day, while Northville pays $50, Portelli said.

Non-probationary Plymouth-Canton teachers receive 10 sick days per year. Tenured teachers receive 12 sick days. After five years, they receive 15 sick days. For teachers with a catastrophic illness, an emergency 30-day sick bank is available. PCEA members can carry over up to 180 sick days from the previous year.

See **TEACHERS**, 4A

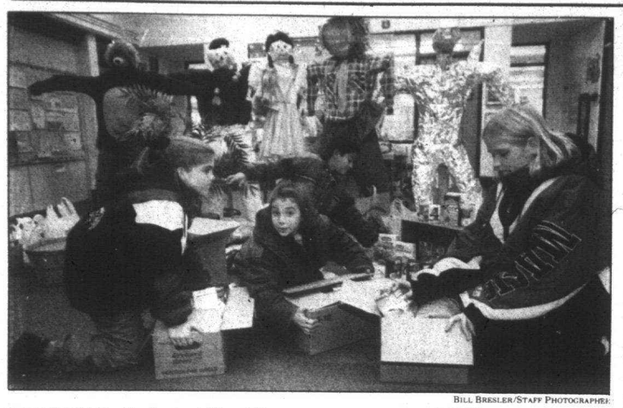

BILL BRESLER/STAFF PHOTOGRAPHER

Harvest festival: *Students at Fiegel Elementary commemorated Halloween and Thanksgiving with their very own "Harvest Festival." Loading canned goods for the Salvation Army are (from left:) Rene Stone, Jessica Helms, Mubashir Kamran and Lindsay Cary.*

Students grab community spirit

BY JOHN BARR
STAFF WRITER

Fiegel Elementary School hosted its third annual Harvest Festival in conjunction with Omnicom and "Make a Difference Day," a national program.

Eight elementary schools in Plymouth and Canton are involved with the Harvest Festival, as well as the Plymouth and Canton chambers of commerce with the "Baskets Filled with Love" program, said Judy Evola, director of school district community relations.

Fiegel has collected 30 cases of canned goods for the Salvation Army, said Principal Barbara Young. The school wanted to do it as as service project to celebrate the fall season and to help needy families.

The Harvest Festival came at just the right time for the organization, as Salvation Army's food banks are currently at 35 percent capacity, said Lt. Randall Van Landingham, who made presentations on the need for a food drive to all grade levels. This is coming at a time when there are between 800 and 900 needy people during Thanksgiving and Christmas, he said.

"We wanted young people to do things and develop a sense of connection to the community," Van Landingham said, which "goes hand-in-hand with the community. It's good to see them involved."

Each wing of the school does a creative theme and has different art projects displayed, Young said. This year's theme is "The Yellow Brick Road" from "The Wizard of Oz," with many students making 8-foot dolls of the Scarecrow, Dorothy, the Cowardly Lion and the Tin Man.

New growth puts pinch on local school district

BY M.B. DILLON
STAFF WRITER

See related story, 3A

With residential growth booming in Canton and Plymouth townships, could a new bond issue or millage proposal be far behind for Plymouth-Canton Community Schools?

So many new residential developments are planned for Canton Township that when he saw the Canton planner's list "my heart stopped. It looked like panic," said David Rodwell, Plymouth-Canton associate director for research and technology.

Rodwell presented growth projections at Monday's Board of Education meeting, and said that Plymouth-Canton's existing schools won't be able to handle the added enrollment.

"In the next three to five years, we are going to see an estimated 750 homes go in in an area bounded by Cherry Hill on the north, Canton Center on the east, and Beck Road on the west. Development could start within three years and could end within seven years," he said.

The new homes will increase student enrollment in the Lowell Middle School and Bentley Elementary attendance areas very fast, Rodwell said.

"An area bounded by Powell on the north and Ann Arbor Road on the south and adjacent to Napier Road on the west will have 301 lots," impacting Pioneer Middle School and Isbister Elementary, he said.

"An area bounded by North Territorial on the north, Napier on the west and M-14 on the south will have 78 lots. This area is now under construction," he said.

Students in the new subdivision will be in the Central Middle School and Isbister Elementary attendance areas.

Two new subdivisions are planned for land south of Cherry Hill and west of Beck. The Fairways West development plans 287 homes, while 750 residences are proposed for the Central Park development.

It's hard to say exactly when the new housing units will be built and occupied. "If interest rates stay low or go lower, that will create a window of opportunity for builders, and they will take advantage of it," said Rodwell.

"If building slows down, we may not see the numbers as quickly. What we really need to do is look at the new subs going in and ask ourselves, how are we going to accommodate schooling for those new subs?

"Bentley, Isbister, Eriksson and Lowell will have more students than they can handle," and homes in their attendance areas are currently under construction. "Tonda, Isbister, and Allen are currently at capacity," he said.

"The (already developed) Allen and Farrand attendance areas are experiencing growth with families who have young children."

Rodwell hopes that a "community committee will review this data. It should begin to review this data immediately. I'm hoping the committee would make recommendations by March 1996, for the long term, and for the short term by January 1996."

Board President David Artley said the board will consider the matter at its next meeting, set for 7 p.m. Monday, Nov. 27 at Fiegel Elementary School.

Adjustments in current attendance boundaries will provide a temporary resolution to the student housing concerns, Rodwell said. "Hopefully, these changes will last for two years. These changes will be discussed with families and Realtors in January and February of 1996."

As attendance boundaries are redrawn, the district would like to maintain the current kindergarten-five, six-through-eight, and nine-12 grade configurations, Rodwell said. Other priorities are maintaining the length of the current school day; maximizing the number of students who attend their neighborhood school; reasonable class sizes; and balancing instructional programs among buildings.

"Tanger Center can be used as an aid to relieve some of the housing concerns anticipated form new homes and neighborhood changes," Rodwell said.

"High school enrollments will increase as families move into the district. This will make it more difficult to house current high school programs. The current ninth grade is the largest K-12 grade."

Special care is being taken this year to preserve art and music classrooms at the elementary level so that they are not swallowed up for use as regular classrooms.

Canton Observer

(USPS 663-670)

Published every Monday and Thursday by Observer & Eccentric® Newspapers, 36251 Schoolcraft, Livonia, MI 48150, second class postage paid at Livonia, MI 48151. Address all mail (subscription, change of address, Form 3569) to P.O. Box 2428, Livonia, MI 48151. Telephone 591-0500.

HOME DELIVERY SERVICE

Newsstands	per copy .75¢
Carrier	per copy .40¢
Mail	yearly $55.00

All advertising published in the Canton Observer is subject to the conditions stated in the applicable rate card, copies of which are available from the advertising department, Canton Observer, 744 Wing Street, Plymouth, MI 48170, (313) 459-2700. The Canton Observer reserves the right not to accept an advertiser's order. Observer & Eccentric® ad takers have no authority to bind this newspaper and only publication of an advertisement shall constitute final acceptance of the advertiser's order.

READER SERVICE PHONE LINES

HOMELINE: 953-2020
- Open houses and new developments in your area.
- Free real estate seminar information.

CLASSIFIED AFTER HOURS: 591-0900
- Place classified ads at your convenience.

CIRCULATION DEPARTMENT: 591-0500
- If you have a question about home delivery or if you did not receive your paper, please call one of our customer service representatives during the following hours:
  - **Monday and Thursday: 8 a.m — 6 p.m.**
  - **Tuesday, Wednesday and Friday: 8:30 a.m. — 5:30 p.m**

FAX LINE: 1-800-967-5904
- You can use a MasterCard® or Visa® to access the following information from our classified ads. This service is available by noon Wednesday and Saturday:
  - **Item No. 9402:** Looking for a place to rent or someone to share an apartment with? Get a listing of our rental classifieds. Cost: $5.95.
  - **Item No. 9700:** Collectibles: Auction sales, Antiques crafts, rummage sales. Cost: $5.95
  - **Item No. 9800:** Recreation: boats, motorcycles, campers, airplanes, etc. Cost: $5.95
  - **Item No. 9822:** Vehicles: Used trucks, vans and all makes of automobiles. Cost: $39.95

O&E ON-LINE
BIRMINGHAM AND SURROUNDING AREAS: 901-4711
LIVONIA AND SURROUNDING AREAS: 591-0903
- You can access On-Line with just about any communications software—PC or Macintosh. On-Line users can:
  - Send and receive unlimited email.
  - Access all features of the Internet—Telnet, Gopher, WWW and more.
  - Read electronic editions of the the Observer & Eccentric newspapers.
  - Chat with users across town or across the country.

To begin your On-Line exploration, call 591-0903 or 901-4711 with your modem.
At the *login* prompt, type: new
At the *key* prompt, type: 7082

ON-LINE HOTLINE: 953-2266
- If you need help or have questions, call the On-Line Hotline at the number above.

THE Observer NEWSPAPERS

CEC MPA SNA 1995 General Excellence Award

Seniors *from page 1A*

Plymouth Fall Festival, Old Village Apple Fest, Calhoun County Fair, Penrickton Center for the Blind and the Hawthorne Learning Center.

Senior Center Assistant Coordinator Patricia Tanski said band members also enjoy performing at nursing homes (where "the crowd really appreciates them so much") and for kids. "They love to perform for Boy Scouts, Girl Scouts, you name it. Kids are real responsive to their music."

The band's next public performance will occur 7 p.m. Thursday, Nov. 30, as Canton Township officials light the holiday tree at the Summit.

Currently, the band consists of 32 Canton Township residents. Led by band director Bernice Russian on piano, they play kazoos, washboards, sandpaper blocks, bells, whistles, maracas and a banjo.

In their new country/western set, the band performs songs like "Don't Fence Me In," "Sioux City Sue," "Red River Valley," "I Got Spurs" and "Oh Lord It's Hard To Be Humble."

P.J. Donovan jokes that, because of that song, "I've become very conceited since I joined the band."

Donovan is one of seven male members of the band, having joined five years ago, and enjoys the camaraderie. "I've got 30 ladies looking after me," he said. "I'm spoiled. In our new program, one lady gets to slap me in the face. Other than that, I'm getting along with everybody."

"The nice thing about P.J.," said Katheryn Boehmer, who gets to slap her friend, "is that he substitutes for people who aren't here. He does a good job."

Donovan also serves as chauffeur for four other band members who don't drive, including 94-year-old Ed Rach.

The band's luncheon Tuesday was perhaps a bit more raucous than one would expect from a group whose youngest member was born in the Hoover Administration, but the comradeship and shared purpose seems to keep these folks young beyond anything science can explain.

"We're a wild bunch of fun-loving seniors," said the band's maestro, Bernice Russian, who also plays the organ at St. Michael Church. "They're very active and flexible. They're great to work with."

"The township should be very proud to have an organization like this," said Senior Center Director Diane Neihengen. "They were named the ambassadors of goodwill a long time ago."

Russian's middle name, Neihengen says, "is fun," and the band members back her up.

"I watched her get up and dance at the Western Conference for Senior Citizens," said Juanita Gurley of Bernice "Fun" Russian. "She's an excellent dancer."

"A lot of rhythm," observed June Shipley. "Oh yes, she's got it."

Russian, noted Jean Kowalski, is a wonderful teacher, too. "She's very patient," Kowalski said. "She's got to be."

The band, Tanski said, is always game to accept new members. To join, you must be a Canton Township resident and at least 55 years old.

For additional data, call 397-5444.

D&N

Welcome, Mutual Savings Bank Canton Customers.

D&N Bank has a mutual interest in your continued success.

Now that Mutual Savings Bank's Canton office is part of the D&N family of community banks, you may have noticed that not much has changed.

We're proud to serve you with the same convenient hours and friendly, dedicated staff you've grown to know and trust. And now that you're one of our valued customers, we invite you to visit our other convenient D&N Bank offices throughout Livingston County and neighboring communities.

Thank you for your patience during this transition. We look forward to meeting your financial needs with our growing list of quality financial services—now and in the future.

Earning Your Business Every Day.

D&N® BANK fsb Of Livingston

Call for your nearest location in:

9880 East Grand River Avenue, Brighton, 229-8576
5844 N. Sheldon Rd., Canton, 483-9994
300 Fenton Square, Fenton, 629-2289
524 West Grand River Avenue, Fowlerville, 223-9163
10490 Highland Road, Hartland, 632-7488
611 East Grand River Avenue, Howell, 546-3610
1075 East Main Street, Pinckney, 878-3127

MEMBER FDIC

Internet http://www.dn.postup.com

D&N

We Give Mature Drivers, Home Owners And Mobile Home Owners Special Savings.

Our statistics show that mature drivers and home owners have fewer and less costly losses than other age groups. So it's only fair to charge you less for your insurance. Insure your home and car with us and save even more with our special multi-policy discounts.

LANGWORTHY-KENDALL
INSURANCE SINCE 1917
2732 S. NEWBURGH
WESTLAND, MI 48185
313-721-7200
Auto-Owners Insurance
Life Home Car Business
The No Problem People®

Attorney offers insider's view of capital

BY RALPH R. ECHTINAW
STAFF WRITER

Canton Economic Club members were treated last week to an insider's view of Congress by Teresa Brooks, director of Dykema Gossett's National/International Health Care Practice.

Brooks spoke at the club's regular monthly luncheon meeting Wednesday, Nov. 15, at the Summit on the Park community center.

Washington, D.C., Brooks said, "is truly 67 square miles surrounded by reality.

"Some people call it a bordello where every four years you get a new piano player. After last November's election, however, we got a whole new band, and that band is saying that the piano player is out of tune. The band leader is not Spike Jones, but rather it's Newt the trumpeter."

Although Brooks talked for more than an hour, the audience was pleased with what it heard.

"I thought (the speech) was bright, intellectual and made common sense; something that's lacking in this debate," said resident Mitch Howard.

"She presented it as if you were in a civics class," said Ronald Parz. "It was very, very informative. I'm glad I was here, and the lunch wasn't so bad either."

Resident Catherine Johnson, however, was disappointed, "I wish (Brooks) had talked more about insurance issues and less about politics," she said.

Referring to President Bill Clinton's health care reform attempt of 1993, Brooks said politics and "a lack of presidential leadership" were responsible for the plan's failure.

"Health reform died the day that Sen. Jay Rockefeller from West Virginia told the chairman of Prudential Insurance Co. that there was a special place in hell for him because he came out and announced that the business roundtable would not support the Clinton plan," she said.

The Clinton plan may have failed, Brooks said, but the health care "revolution" continues, fueled by "cost-conscious employers. Providers realize they're being challenged like never before to cut costs to the employers while maintaining quality and positive outcomes."

The new Republican Congress, Brooks said, has stirred the political pot considerably this year, but Michigan has lost most of the clout it once had when Democrats ruled.

"Michigan went from a powerful delegation with chairmanships and key positions on House commerce, House education and labor, House appropriations, House ways and means, House government operations, Senate banking and Senate finance to no chairmanships.

"John Dingell went from being a kingpin of the House, chairman of energy and commerce with a legendary staff of 135 persons, to the ranking minority member of the House commerce committee with 35 staffers."

Tensions are high in the current Congress, Brooks said, in part because Republicans are doing things to Democrats that Democrats did to Republicans when they were the majority party.

"I remember when some Democrat chairman wouldn't release any information (to Republicans) regarding the legislation they were working on until the last moment," she said. "The Republicans are doing the same thing. The polarization of parties has led to many days of testy hearings, finger pointing and bitter words between members."

House Speaker Newt Gingrich has held his forces together, well, Brooks said. "He has managed to keep a very eclectic group of Republicans together to pass major legislation.

"In 1990, when he was a backbencher, he was described as a fly in the ointment, the monkey in the wrench and a pain in the ass. He hasn't changed very much since those days."

Indeed, Brooks said, "Had Moses been as diligent about enforcing the 10 Commandments (as Gingrich was with the Contract With America) we'd probably all be in heaven today."

BILL BRESLER/STAFF PHOTOGRAPHER

Insider: *Teresa Brooks, director of Dykema Gossett's National-International Health Care Practice, gave Canton Economic Club guests an inside look into Washington, D.C. politics.*

Part-time workers sought for new Canton facilities

BY RALPH R. ECHTINAW
STAFF WRITER

Canton Township is looking for "a few good men and women" to fill a number of temporary, seasonal and intern positions, largely because of the Pheasant Run Golf Course and Summit Center, said Administrative Services Director Dan Durack.

Peering into the TV camera at a Township Board meeting Tuesday, Nov. 14, Durak said, "We have a lot of openings for part-time work. Come on down. We're looking for a few good men and women."

Applicants may also call 397-5432 to inquire about the jobs.

Following is a list of the new jobs and the pay range for each one:

- Aquatic center attendant, $5 to $6.50 per hour.
- Birthday party assistant, $5 to $5.50 per hour.
- Birthday party host, $7 to $9 per hour.
- Building attendant, $8.50 to $10.50 per hour.
- Enrichment program instructor, $7 to $9 per hour.
- Fitness center attendant, $6 to $8 per hour.
- Fitness coordinator, $10 to $12 per hour.
- Fitness instructor, $18 to $20 per hour.
- Front desk attendant, $5.50 to $7.50 per hour.
- Head lifeguard, $7 to $9 per hour.
- Kids corner attendant, $5 to $5.50 per hour.
- Kids corner coordinator, $6 to $8 per hour.
- Lifeguard, $6 to $8 per hour.
- Preschool program instructor, $7 to $9 per hour.
- Sports instructor, $7 to $9 per hour.
- Swim instructor, $8 to $10 per hour.

The Township Board unanimously approved the wage scale at its Nov. 14 meeting.

Join the community in giving Christmas cheer

It's Christmas Cheer Club time again!

Since starting the Plymouth and Canton Observers' Christmas Cheer Club five years ago, we've collected donations from about 200 generous people each year.

We've seen kids from Girl Scout and Boy Scout troops with arms full of toys for needy kids.

We've seen representatives of school groups and service groups with boxes of canned goods and more toys. And we've seen scores of families and individuals bringing in donations.

To join the Christmas Cheer Club, just bring in a donation of canned or boxed food, or a new, unwrapped toy. We'll begin collecting donations on the Friday after Thanksgiving.

When you come in, we like to ask that you give us your names — so we can print them in the paper. On December 14, the Salvation Army will pick up donated items, for distribution in Christmas food baskets and for kids.

Many food items are used to stock the Salvation Army pantry, which provides food for the needy year-round.

Salvation Army officials say that when buying toys for kids, most donors seem to focus on little starry-eyed tykes. But don't forget kids ages 10-14, who need a Christmas too.

Our office is open from 9 a.m. to 5 p.m. weekdays, at 744 Wing Street in downtown Plymouth. If you have any questions, call us at 459-2700 and ask for Kevin Brown or Jeff Counts.

So if you can find the time, please donate to our Christmas Cheer Club!

Thanks — and Merry Christmas!

Parents say classes still too large

BY M.B. DILLON
STAFF WRITER

A group of parents in the self-appointed "Class-size Action Partnership" told the Board of Education Monday that class size is still too high in Plymouth-Canton Community Schools, despite recent teacher hirings.

Studies show that students reach higher levels of achievement in smaller classes, say CAP parents.

Judy Mardigian, who heads up CAP, said there are 19 kindergarten classes in the district with 26 or more students. Sixteen second-grade classes contain more than the optimum 27 or fewer students; while 13 fifth grades have 30 or more students.

There are even more "hot spots" in the middle schools, Mardigian said. Sixty-two sixth grades have 30 or more students. There are 35 seventh and eighth grades with class sizes of 32 or more.

Average class size across the district is 27 students, compared with 23 students per class in Farmington Hills; 24 in Northville and Ann Arbor; and 25 in Novi. Livonia schools have 27 children per classroom, on average, CAP reports.

"In 1992-93, our class sizes went through the roof. We have come back up from 740 teachers to 799. Being up 59 positions has made a significant impact," said Mardigian.

"Last year and this year, we've averaged 27 students. But we are still relatively high. We do have some big problems in terms of hot spots."

Don Kronig of CAP told the board that he formerly lived in the largest district in the country, in Colorado, and class size averaged 23. "Our district wasn't especially rich or poor; it just shows it's doable if you make it a priority, and find creative ways to pay for it," he said.

"I feel this should be made a critical topic when we plan housing, student loading, long-range enrollment and during collective bargaining," Kronig said.

"We are at a crossroads. We have an opportunity to do a bang-up job for the education of our children," he added. "We can make education in the district a great experience."

Isbister Elementary parent Marion Krutty told the board that having taught in the past, she's aware that "every child over 25 completely changes not only the chemistry of the class, but what you are able to do. You really lose the opportunity to do the interactive teaching that the child really learns from.

"I'm hoping the community will set some written guidelines and goals for lower numbers," Krutty said.

Helene Neely has a kindergartner at Isbister. She said she was alarmed in August when 32 children were projected to be in her son's class. Fewer ended up in the kindergarten class, but "to say Isbister is at capacity is an understatement," Neely said.

"The school has a revolving music and art room, and two portables. The music and art teachers could do so much more with their own room. I urge you to be careful" with redistricting.

"We moved there so we wouldn't have to move our child from one school to another," she added. "It's very traumatic to be uprooted from your friends. It's hard enough to move when you're forced to."

Karen Anderson's two daughters also attend Isbister. "Hopefully, we can eliminate children having to move around too much. I want you to be aware of how difficult re-districting is for parents and for children, socially and emotionally," she said.

Trustees Mark Horvath and David Artley complimented CAP, and thanked the parents for their comments. "It's nice to see a full audience. I hope you'll be with us as the thousands of new homes are built in the district," said Horvath.

Said Artley: "School attendance is a complex issue. As you know, we don't often hear from people until there is a problem. From what I see, CAP is being a partner with the district and is making a proactive difference."

Need to Recover from Sticker Shock?
Come To
KSI!

If you've shopped for good dining or bedroom sets - large screen TVs with surround sound systems - roof replacements - or even braces for your child's teeth - you have a most pleasant surprise coming at KSI.

We have numerous kitchen cabinet selections from Merillat that will cost a great deal less than the aforementioned. And unlike the others, your new kitchen will return most of your investment when you sell your home.

WE OFFER 40 KITCHEN STYLES FROM
Merillat®
AMERICA'S CABINETMAKER

Our highly trained, professional kitchen designers will be happy to render a free color illustration of your dream kitchen. Please call for appointment.

KITCHEN SUPPLIERS, INC.
KSI
KITCHEN & BATH SHOWROOMS

ANN ARBOR
1952 S. Industrial
S. of Stadium Blvd.
(313) 769-7669

BIRMINGHAM
1839 S. Woodward
1 Bl. N. of 14 Mile
(810) 647-9567

BRIGHTON
9325 Maltby Rd.
W. of U.S.-23
(810) 229-9554

LIVONIA
34724 Plymouth Rd.
E. of Wayne Rd.
(313) 261-6960

MT. CLEMENS
36549 Gratiot
S. of Metro Parkway
(810) 791-7405

SOUTHGATE
15251 Dix-Toledo
S. of Eureka
(313) 283-9800

WATERFORD
5314 Dixie Hwy.
Northway Plaza
(810) 623-2333

Hours: Mon., Tues., Wed., Fri., Sat., 9-5, Thurs. 9-8 — Other Evenings by appointment.

Take a peek at Canton's historic home tour

By Joanne Maliszewski
Staff Writer

Here's a peek at what visitors to "A Canton Country Christmas" will see on the tour of five historic homes, two one-room schoolhouses and a church, Dec. 1:

■ Smith-Hoops-Johnson House: It is the second house built on the site. The Smith family, which was one of the earliest to settle Canton, arrived in 1830. Elements of the first house on the property were incorporated into the late Victorian two-story, which was erected in 1904. The house has three spindled, bracketed porches. Several outbuildings remain, including a smoke house, chicken coops, tool shed and outhouse.

Until recently, family descendants occupied and cared for the house. The current owners, the Johnsons, plan to open their home as a bed and breakfast. The house is designated as a historic site.

■ The Godwin-Flora House: Was built in 1849 by Joshua and Hannah Fitzgerald. The Victorian brick farmhouse has Gothic overtones. The Godwin family bought the farm in 1939 and remodeled the house with a bathroom and back porch. In 1988, the Flora family acquired the house and began a full restoration, during which the house burned. The family started all over with their restoration efforts.

Legend has it that the cellar of the house was a stop on the Underground Railroad during the Civil War and that it housed a still during Prohibition.

■ The Huston-McLaughlin House: Originally it was built by Reuben Huston and dates to the 1850s. It is an "Upright and Wing" style.

The house remained in the Huston family for generations until 1940. Henry Ford then bought the house as part of the property for his factory on the corner of Cherry Hill and Ridge roads. Total renovation of the house came in 1978. It was added as a historic site in 1983.

■ The Vetal Home-Willow Brook Inn: The Vetals bought the house, a semi-arts and crafts bungalow built in 1929, and moved it from the original location on Monica Street in Detroit to its present site in Canton on an acre grandparents gave in 1953. The current owners updated and decorated the house, maintaining much of the original character, and opened it as a bed and breakfast.

■ The Cherry Hill United Methodist Church: The building was built in 1881-82 of soft-fired brick made from Canton clay. It is in the Gothic Revival style and has a low central bell tower. In 1929, a rear addition was built and in the 1940s it was extended to accommodate the increased population that resulted from the Willow Run Bomber Plant.

The church was renovated in 1981 as a 100th anniversary celebration. The original arched ceiling was restored and the old pews were refinished. It is a Canton and state historical site.

■ Cherry Hill School: It was the second school built in Cherry Hill. It is a two-room schoolhouse that replaced a log structure on S. Ridge Road. The school was built in 1876 in the Italianate style. Originally of the same soft-fired red brick as the Cherry Hill Church, it was plastered over in the 1940s when Henry Ford extensively remodeled the building. The school served as a classroom for grades 1-8 and as a social hall until it was closed in 1962.

■ The Canton Center School-Canton Historical Society Museum: It was built in 1884 by Henry Sitlington of bricks made of Canton clay and fired by the Cobb family on their nearby farm. Its arched windows and brick column detail illustrate the Victorian and Gothic influences. The school originally had double front doors, one for the boys and the one for the girls. In the 1930s, an addition has made on the rear of the building.

It was closed in 1962, one of the last operating one-room schools in Wayne County. It opened in 1982 as the Canton Historical Museum. It is a Canton historical site and is on the Michigan State Register of Historic Sites.

History from page 1A

McLaughlin House, Smith Hoops-Johnson House, Vetal House-Willow Brook Inn B&B, Cherry Hill Methodist Church, Cherry Hill School and the Canton Center School, now the Canton Historical Museum. Parking will be along the roadsides.

"All the homes will be decorated for Christmas," Van Lenten said. "There are a couple of businesses in town that will showcase the homes."

Visitors will get a sense of what Canton was like a long time ago when it was truly a farming community. Some of the buildings also have been renovated with preservation in mind, Van Lenten said.

For example, the Smith-Hoops House has not been altered, but is planned as a bed and breakfast inn. The Truesdell House is in the restoration process. Each building will have a historical society member on hand to discuss the history of the particular building.

But there's even more for guests. When they arrive at the Cherry Hill School there'll be a craft show, hosted by society members, waiting for them.

"It will be a mixture of everything," said Joan Palmer, society president, referring to the types of crafts that will range from Christmas ornaments to pillows, note cards and baked goods. The crafts are made by society members. Refreshments also will be served at the Cherry Hill School.

"We are also hoping to have a politicians' table. They have been invited to bring a specialty that they have baked, canned or cooked," Palmer said.

Visitors also will be treated to an antique doll collection at the Cherry Hill School. Students from Gallimore Elementary will make the decorations for the schoolhouse and a Christmas tree at the historic building.

Canton area businesses have jumped in to help the tour. Area florists will provide a floral arrangement for each home or building. Florists include Mrs. Bee's, Bartel's, Wesley Berry, Amour Flowers, Piccadilly Petal'er and The Flower Pot.

Restaurants also are participating by offering discounts (excluding drinks) to ticket holders on the tour day. Restaurants include: Rose's, 201 N. Canton Center; Thai Bistro, 45620 Ford Road; Mountain Jack's, 2100 N. Haggerty Road; Olive Garden, 41980 Ford Road; Applebee's, 43500 Ford Road; Himalaya, 44282 Warren Road; Izakaya Sanpei, 43327 Joy Road; Roman Forum, 41601 Ford Road; B.J.'s Bowery, 41275 Ford Road; Johnson's Family Restaurant, 42400 Ford Road.

Van Lenten chose the first weekend in December because it coincides with the national showcase of bed and breakfast inns during the first two weekends in December.

"When planning a home tour you start with the houses that everyone has always said, 'I'd love to go into that house,'" Van Lenten said. "Canton has lots of neat stuff. I already have four houses tapped for next year's tour."

Teachers from page 1A

Sick days can be used to take care of personal business. "We understand there are things related to personal business that can't be done on non-school days," said Errol Goldman, assistant superintendent for employee relations.

The 180-day sick bank is intended as "a type of insurance policy. Hopefully no one has to use a sick day, but they're there if they are necessary," Goldman said.

The district offers paid leaves for disability and maternity. Non-paid leaves are granted for career exploration, child care and other purposes, if the teacher receives board approval.

Judy Evola, the district's community relations director, said a recognition program is being launched for teachers with good attendance.

Little and Goldman are all for it. At Little's former school district near Buffalo, N.Y., "We did some things to recognize people who had good attendance, and it did help," he said.

"Any time you can improve attendance, it's better for everybody," said Goldman. "Parents are going to be happier, because there is no substitute in the classroom."

The district expects to make its money back on the automated calling system in two years.

Because the system is computerized, there will no longer be a need for the half-time person who currently comes in at 4:30 a.m. each school day to collect teachers' messages and call subs. Nor will there be problems with the tape machine malfunctioning, said Goldman.

The district plans to expand the system so that eventually, other employee groups may use it as well.

Canton youth severely injured in car accident

A 17-year-old Canton girl was severely injured in a two-car accident on Cherry Hill Road near Denton Road about 11 p.m. Thursday, Nov. 16.

The accident, described as "almost head-on" is believed to have occurred when a man driving an oncoming car reportedly veered into the girl's car. No other details about the accident were immediately available.

"They (police) are waiting for the blood alcohol to come back," said Canton Fire Chief Mike Rorabacher, referring to the man's condition at the time of the accident.

The girl was transported to St. Joseph-Mercy Hospital, where as of Friday evening she remained hospitalized with life-threatening injuries. Her 10-year-old sister, who was a passenger in the car, received minor injuries and was also transported to the hospital, Rorabacher said.

The accident victim lives on Mott Road, which is south of Geddes near the Van Buren Township border.

The man was transported to a nearby hospital, treated and released. No charges have been filed. The accident remains under investigation.

Rollover accident reported

Listed below *are some of the Canton fire and rescue incidents reported during the past week, as well as fire safety tips and programs available free to the community. Year-to-date runs for the Canton Fire Department: 3,434; last year's total: 3,445. The past week's total: 80.*

■ ROLLOVER ACCIDENT

A man was injured when he lost control of his car and rolled it over into an embankment Nov. 9 on southbound I-275 over Michigan Avenue. The freeway was closed while firefighters treated the man and MedFlight transported him to St. Joseph-Mercy Hospital, Ypsilanti.

Firefighters used the Jaws of Life extrication tool to cut the roof off the car to get the man out. He had major head and neck injuries.

■ OVERDOSE

A man was provided respiratory assistance by firefighters when he was found unconscious from a possible morphine overdose Nov. 9 at the College Park Mobile Home Park on Mott Road.

When firefighters arrived at the scene, the man was barely breathing. Firefighters transported him to St. Joseph-Mercy Hospital, Ypsilanti.

■ MAN INJURED

A man was injured when the car in which he was driving during a funeral procession was struck on the passenger side, Nov. 11, at Haggerty and Warren roads.

The man had neck and abdominal injuries. He was treated by firefighters and transported to St. Mary Hospital, Livonia.

■ CARDIAC ARREST

Firefighters responded to a call that a man was choking in a business in the 45000 block of Ford Road, Nov. 11. When firefighters arrived they found the man in full cardiac arrest.

Onlookers were providing CPR. Firefighters took over and used the automatic defibrillator to shock him. He was transported to Oakwood Healthcare Center, Canton. Later that evening firefighters prepared a landing zone at Oakwood for Survival Flight to take the man to the University of Michigan Hospitals.

Crafter featured

Linda Nixon, a Canton crafter, will participate in a three-day Arts and Crafts show Nov. 24-26, at Mercy High School in Farmington Hills.

Show hours will include a Friday night preview and sale beginning at 4 p.m. More than 150 tables of juried arts and crafts will be available from 4-8 p.m. Friday, 10 a.m. to 5 p.m. Saturday, and 11 a.m. to 4 p.m. Sunday.

Admission for the Friday preview and sale is $4, and $2 Saturday and Sunday. Call (810) 476-8020 for more information.

Medical center from page 1A

Mission Health — a joint operating agreement of McAuley Health Centers (St. Joseph Mercy) and Providence Hospital — already has a medical facility in Canton on Ford Road at Lilley.

However, Mission Health doesn't own that building, said spokesman Jim Frenza, and won't necessarily continue renting it once the new building is up.

Plans for services the new medical center will offer are incomplete, but could include urgent care services, therapy and rehabilitation programs and office space for doctors.

If all goes as planned, construction will begin in mid-1997, Frenza said.

Mission Health is forming a "community advisory council" of Canton Township residents to help determine what educational offerings and services the new center will have.

Mission Health is also constructing a similar medical center at Newburgh and Seven Mile in Livonia.

Once upon a child
We'll sell your kids' stuff. We'll buy your kids' stuff
KIDS' STUFF WITH PREVIOUS EXPERIENCE™
5804 N. Sheldon Rd. • Canton• Harvard Square Center (next to Kroger's)
313-459-9699 Hours: Mon-Sat. 10 a.m.-8 p.m. Sun. 12 p.m.-5 p.m.

An allergist can be your best friend
?
Is your chronic cough a sign of asthma?
?
Is your chronic sinus problem a sign of underlying allergies?
!
See the medical specialist who treats asthma and allergies. Feel better soon.
David H. Seaman, M.D.
Asthma and allergy treatment for all ages
313.453.2661
6578 Canton Center Road, Canton, MI 48187

Is Thanksgiving Day Just a Parade, a Football Game and a Turkey Dinner?
No...Not Really!
It is a time for giving thanks for all of the good received and for the expectation of future good.
Join us at our Thanksgiving Service:
Thursday, November 23rd at 10:30 a.m.
First Church of Christ, Scientist
1100 W. Ann Arbor Trail, Plymouth
For more information, please call our public Reading Room
(313) 453-1676

NEED COUNSELING?
Call (313) 981-3800
CENTER FOR BEHAVIOR & MEDICINE

BAKERS SQUARE
"Good Food, Good Feeling"
Reserve your...
THANKSGIVING PIE
Today! PICK UP PIES ANYTIME!
COUNTRY APPLE • CHERRY • BLUEBERRY • RASPBERRY • PUMPKIN • "NO-SUGAR-ADDED APPLE • TRIPLE BERRY • CHEESECAKE • CARROT CAKE • PUMPKIN CREAM • FRENCH SILK • CARAMEL PECAN SILK SUPREME • PECAN • MINCE
HOURS: M-Th. 8-10pm; Fri. & Sat. 8-12Mid. Sun. 8-10pm; Thanksgiving 7am-Noon
5946 N. Sheldon Rd. Canton (313) 455-7530

SC board to meet with local legislators

By Beth Sundrla Jachman
Staff Writer

The Schoolcraft College Board of Trustees wants to meet with local legislators and educate them about the community college.

A legislative breakfast at 8 a.m. Dec. 1 at the Waterman Center on campus is where they plan to meet.

State Sen. Loren Bennett, R-Canton Township; Sen. R. Robert Geake, R-Northville; Rep. Lyn Bankes, R-Redford Township; Rep. Tom Kelly, D- Wayne; Rep. Gerald Law, R-Plymouth and Rep. Deborah Whyman, R-Canton Township, have been invited to the breakfast meeting with the trustees.

At Wednesday's board meeting, trustees worked on the list of issues they hope to discuss, including community college funding, the Headlee Amendment and the state cap on tuition.

"We want to be friendly . . . we want them to come back," said Richard W. McDowell, president of Schoolcraft College, but he also hoped to get issues important to the college across, especially funding concerns.

"There's no way we as a board are going to convince the state to change funding," said trustee Stephen C. Ragan. But he hoped there is a way to show legislators the importance of getting money to "programs that are working."

Ragan said if he were a legislator he would want to know what could be done to make the job easier for those in the trenches.

But, "We're also looking at a legislature that has taken up a dramatic number of issues," Ragan said.

McDowell said he hopes to answer the question of why the state should invest in Schoolcraft.

Board treasurer Richard DeVries said he wanted legislators to walk out saying first, that they are glad Schoolcraft College is in their district and second, that the community college system is a great thing.

"One thing I hope comes out of this is when Dick (McDowell) calls on the phone they know who he is and respond positively," board secretary Carol M. Strom said.

"We need to do this (meet with legislators) on a regular basis," McDowell said.

Schoolcraft College is at 18600 Haggerty Road, between Six and Seven Mile roads. It serves the schools districts of Livonia, Clarenceville, Garden City, Plymouth-Canton and Northville.

SC board, secretaries break off talks

By Beth Sundrla Jachman
Staff Writer

Talks have broken off in the negotiations between Schoolcraft College and its secretaries' union.

The board of trustees went into closed session Wednesday night to discuss the situation, and the president of the union hopes more talks can be scheduled.

Saundra Florek, dean of marketing and research at the college, said there are many issues at stake and she isn't allowed to comment on them.

The three-year contract expired June 30 for the 58-member Schoolcraft College Association of Office Personnel.

The issue boils down to money, according to Belinda Eleson, president of the union of secretaries and clerical workers, which has been continuing to work without a contract.

"They are not offering very much," she said of the 2.5 percent raises offered by the college. "I know the other groups on campus have done better than that."

"We aren't asking for the moon," she said, adding she isn't at liberty to say what the union wants, but that the college knows.

"The bottom line is that we want to be treated fairly," she said.

Florek said the college is treating the union the same as others. "They were offered exactly what the other unions were offered, and they have turned it down," Florek said.

The other unions settled contracts this year for 2.5 percent

See TALKS, 9A

Host families sought for foreign students

High school students from around the world are anxiously waiting for an American family to volunteer to host them. These students will arrive in mid-January to attend school for the second semester.

Each student has been carefully screened and speaks English. They have their own spending money and medical insurance. These teen-agers need a host family to provide them with a bed, meals, love and guidance. The hosting family does not need to have children of their own.

Hosting an exchange student enables Americans to have a positive impact on how the world looks at our country and its people. While the exchange student learns, the host family has fun while gaining cultural understanding. Students and host families form ties that often lead to life-long friendships.

Three teen-agers currently waiting for an American family are:

■ Natalia, a 15-year-old Jewish girl, who is very talented in classical ballet.

■ Carolina, a 16-year-old Catholic girl who loves to play soccer and volleyball.

■ Paulo, a 15-year-old Presbyterian boy who plays piano, soccer, and tennis.

These three students and many more are sponsored by International Education Forum (IEF). For more information call, Lynne Levenbach at (313) 453-8562 or (313) 453-6851.

KISS BAD BREATH GOOD-BYE
End the embarrassment. Bad breath IS curable!
CALL:
The Fresh Breath Centre of Michigan
313-453-6320

Church of Today presents...
Floyd Wickman

"The Final Secret"
Wednesday, November 22, 1:00 and 7:30 p.m.
What do highly successful people know that others don't? World-renowned author, speaker and trainer Floyd Wickman says the secret lies in mentoring. Floyd will draw from his personal experiences to explain how to enrich your life through a mentor-protege relationship.
Autograph session following both talks
Suggested donation: $10
Church of Today
11200 11 Mile Road East
Warren, MI 48089
(810) 758-3050

Mercy High School
AT 11 MILE AND MIDDLEBELT
PRESENTS THEIR ANNUAL
Christmas Arts & Crafts Festival
Special preview and Sale
Friday, Nov. 24, 4:00 pm to 8:00 pm
Admission $4.00
SATURDAY, NOV. 25, 10 AM TO 5:00 PM
SUNDAY, NOV. 26, 11 AM TO 4 PM
ADMISSION $2.00
ENTER THROUGH GATE 2
NO STROLLERS PLEASE
PROCEEDS BENEFIT MERCY HIGH SCHOOL'S SCHOLARSHIP FUND

It's a small price to pay for peace of mind.
Now you can get the Protector 200 for just $199* with free installation. The Protector 200 includes:
• Control Unit • Interior Siren
• LCD Wall-mounted Keypad • Battery Backup
• Two Door/Window Sensors • Yard Sign
• Motion Detector • Window Stickers
• Latest in Wireless Technology
At last, 24-hour monitored security and the peace of mind you deserve, all at a price you can afford. After all, why lease when you can own a system from MetroCell Security for less? Call today to see how the American-made Protector 200 can work in your home.
Tommy Lasorda's MetroCell Security
Cellular • Security • Paging
1-800-752-5535
Hurry! Limited time offer.
*Monitoring contract required.

Put Your Best Face Forward...
The UltraPulse® 5000C Aesthetic Laser gently "vaporizes" lip wrinkles, crows feet and other skin irregularities and allows virtually blood-free repair of drooping eye lids and sagging lower lids.
• Dramatically Reduce Lines and Wrinkles Around Your Eyes and Lips.
• Lift Drooping Upper Eye Lids.
• Remove Sagging Under Eye Bags.
• Remove Skin Imperfections Such As Acne Scars, Moles, Warts and Superficial Skin Cancer.
Because the laser is gentle, comfort during and after the procedure is improved, and helps with a more rapid return to your normal routine.
For further information, please contact
CHRISTOPHER KELLY, M.D.
Certified by the American Board of Plastic Surgery
(313) 243-6640
730 N. Macomb St. Suite 320
MONROE

We have the right tools for workforce retraining.
If preparing for new technology seems beyond your reach, Michigan can help. We'll aid you with worker retraining, technological assistance and getting the information you'll need to succeed. Call 1-517-373-9808. We're just what your business needs to get a strong hold on the future. MICHIGAN JOBS TEAM
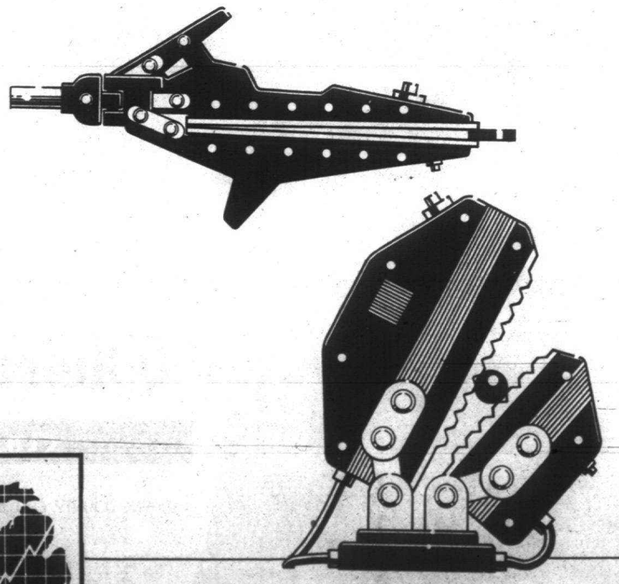
MICHIGAN JOBS TEAM

OBITUARIES

JILANN "JILLY" WEISE-PAVLOFF

Services for JilAnn "Jilly" Weise-Pavloff, 11, of Canton were held Wednesday, Nov. 15, at St. Peter's Evangelical Lutheran Church in Plymouth, with Pastor Peter Berg officiating.

Arrangements were made by Schrader-Howell Funeral Home.

She was born Oct. 18, 1984 in Plymouth, and died Monday, Nov. 13, in Canton. She attended Old Village School in Northville since the age of 2½. She loved music. She was a member of St. Peter's Evangelical Lutheran Church, in Plymouth.

She is survived by her parents, Vickie and Paul Pavloff of Canton; sister, Devinie Weise of Canton; brother, Christofer Pavloff of Canton; uncles, David Orr of Belleville, Jeff Orr of Westland, and Jim Orr of Plymouth; aunts and uncles Karen and Tom Shelton of Canton; Lisa and Joe Saliga of Lapeer, Steven and Diane Orr. Several cousins also survive.

Memorial contributions may be made to: Old Village School, 405 W. Main, Northville, Mich. 48167.

FREDERICK C. EISENLORD

Services for Frederick C. Eisenlord, 70, of Plymouth were Saturday, Nov. 25, at Geneva Presbyterian Church in Canton. Local arrangements were made by the Schrader-Howell Funeral Home, in Plymouth.

He was born Feb. 12, 1925, in Toldeo, Ohio, and died Sunday, Nov. 12, in Ann Arbor. He was a salesman all his working life. He came to the Plymouth community in 1960 from Saginaw. He was a member of Geneva Presbyterian Church in Canton. He was a member of the Plymouth Rock Lodge No. 47 F. & A.M. He was a member of the Masonic Lodge Council Chapter Consistory. He was a member of the Plymouth Lions Club and the Plymouth Elks.

He is survived by his wife, Helen of Plymouth; children, Kathy Laffey of Pekin, Ill., David Eisenlord of Plymouth, and Blair Eisenlord of White Lake Township; four grandsons; brother, Lou Eisenlord of Frankenmuth.

Memorials may be made to Geneva Presbyterian Church in Canton, or The Penrickton Center for Blind Children, 26530 Eureka, Taylor, MI 48180.

KAREN LOUISE CARTER

Services for Karen Louise Carter, 48, of Canton, were Wednesday, Nov. 15, at St. John Neumann Catholic Church, with Rev. Christopher J. Maus officiating. Burial was in Mt. Hope Cemetery, in Livonia. Arrangements were made by Vermeulen Trust 100 Funeral Home in Plymouth.

She was born Oct. 26, 1947, in Flint, and died Sunday, Nov. 12, in Canton. She came to this community in 1972 from Westland. She graduated from Schoolcraft and Madonna Colleges. She worked as a legal assistant at Howard and Howard law firm. She was a member of the Michigan Bar Association. She is survived by her husband, Stephen W. Carter of Canton; daughters, Susan C. Carter of Canton; son, Owen C. Carter of Canton; sisters, Stevann Fraley, Barbara Sabo, Donna McLeod, Rachelle Faba, Luann Schmidt, Brigett Spencer; brothers, David Schmidt and Kevin Schmidt; parents, James and Irene Schmidt of Tawas; parents, Irene and James Schmidt.

Memorials may be made as Mass offerings.

■

WILLIAM E. JOHNSON

A memorial service for William E. Johnson, of Plymouth Township, was held Wednesday, Nov. 15, at Vermeulen Trust 100 Funeral Home, in Plymouth. The Rev. Leonard Partensky officiated.

He was born in San Bernadino, Calif. and died Sunday, Nov. 12, in the University Hospitals, in Ann Arbor. He worked as a heating and cooling technician, serving as a member of Local 636 commercial division plumbers pipefitters (Mason).

He is survived by his wife, Joyce J. Johnson; daughters, Kelly L. Johnson-Wrobel of Plymouth, and Jenny L. Johnson of Plymouth.

■

ANNA C. BOUTON

Services for Anna C. Bouton, 91, of Plymouth will be Friday, Nov. 17, in the chapel of Woodlawn Cemetery, in Detroit.

She was born June 4, 1904 in Bluff City, Tenn., and died Wednesday, Nov. 15, in West Trail Nursing Home, in Plymouth. She married James E. Bouton in 1922 and moved to Detroit in 1935, and raised their family, a son, James, and daughter, Betty. Following her husband's retirement in the late 60s, she and her husband moved to Clearwater, Fla. to live out their golden years. After her husband's death Mrs. Bouton returned to Michigan and eventually resided in Plymouth. She learned to play the piano and harmonica by herself and brought many hours of pleasure to family and friends with her music. She regularly entertained everyone at the nursing home, too, where she resided.

She is survived by her daughter Betty F. Tarpinian; five grandchildren; and 13 great-grandchildren.

Public is invited to Boarshead Festival

The Music Ministry at Our Lady of Good Counsel Church is pleased to announce the Second Boarshead Festival and Feast at 7:30 p.m. Saturday, Dec. 9, and 5 p.m. Sunday, Dec. 10, in the church at 1160 Penniman, Plymouth.

Music is under the direction of Michele Johns, faculty of the School of Music at the University of Michigan,

The program, which includes a cast of more than 250 performers, will feature traditional carols and legends of the birth of the Christ child. The Counsellors Chorale, the Guitar Group, the Singsations Youth Choir, and six bell choirs will perform, in addition to a brass ensemble and musicians on period instruments, including recorders, psaltery and lute.

Guests will find the church transformed into a medieval English great hall, festooned with banners and Yuletide greens. Those who attended last year's sell-out perfomrance will recall the procession of the Yule log, the roasted boarshead, the colorful Beefeaters, royalty, jesters and two dance troupes.

According to Johns, "Last year's premiere sold out very quickly in response to many people in the Plymouth-Northville-Canton community who wanted to experience this very special Yuletide program. Once again we are gathering performers, musicians, visual artists and technical crew to produce an even better show in our newly renovated space."

Sue Lindquist, director of children's music and veteran of many children's liturgical and dramatic productions, feels this lavish program will delight all who attend.

Following the festival on Sunday evening only, 250 tickets will be available for the Boarshead Feast. Guests will find the adjacent school transformed into the king's castle, where a four-course, sit-down dinner of smoked loin of pork with dried cherry demi-glace and all the trimmings.

Tickets for the festival on Saturday or Sunday are priced at $10 each. Tickets for the festival and feast on Sunday are $25 each. For ticket information, call 453-0326.

CITY OF PLYMOUTH
NOTICE TO BIDDERS

Notice is hereby given that the City of Plymouth will accept sealed bids up until 2:00 p.m. on Thursday, November 30, 1995 for the following:

DOOR LOCKSETS & HARDWARE

Specifications and proposal forms may be obtained at the office of the Purchasing Agent during regular office hours.

The City of Plymouth reserves the right to accept or reject any or all bids, in whole or in part, and to waive any irregularities.

CAROL STONE
Purchasing Agent

Publish: November 20, 1995

PROPOSALS SOUGHT
JANITORIAL SERVICES
CHARTER TOWNSHIP OF PLYMOUTH

The Charter Township of Plymouth is seeking bid proposals from vendors of Janitorial Services. Bid Specifications can be obtained at Plymouth Township Hall, Office of the Clerk, 42350 Ann Arbor Road, Plymouth, Michigan 48170. Sealed Bids may be filed in person or by mail to the Office of the Clerk on or before Friday, December 1, 1995 by 3:00 p.m.

Publish: November 6, 9, 13, 16, 20, and 23, 1995

NOTICE
CITY OF PLYMOUTH
CHARTER TOWNSHIP OF PLYMOUTH
PUBLIC HEARING - ANN ARBOR ROAD CORRIDOR
WEDNESDAY, NOVEMBER 29, 1995
7:00 P.M.

PLEASE TAKE NOTE: that the City of Plymouth and Charter Township of Plymouth has scheduled a public hearing for Wednesday, November 29, 1995, commencing at 7:00 p.m. The meeting will be held at the Cultural Center, 525 Farmer Street, Plymouth, Michigan 48170, in the Card Room.

Purpose of the Public Hearing: The Plymouth Communities have asked the Design Collaboration Group to present to the public their review, analysis and recommendations of the Ann Arbor Road Corridor. Comments and questions will be received from the public.

LINDA LANGMESSER, CMC
Clerk, City of Plymouth
MARILYN MASSENGILL, CMC
Clerk, Charter Township of Plymouth

Publish: November 20, 1995

NOTICE OF PUBLIC HEARING
CHARTER TOWNSHIP OF PLYMOUTH
TUESDAY, NOVEMBER 28, 1995
REQUEST FOR TRANSFER OF AN INDUSTRIAL FACILITIES EXEMPTION CERTIFICATE

PLEASE NOTE: That the Board of Trustees of the Charter Township of Plymouth, has received from Special Projects, Inc., a request to transfer to them Certificate No. 86-040 for tax abatement granted to Rowe Thomas Displays in 1986. The Tax Abatement was granted for a facility located at 45901 Helm Street, Lots 44, 45 and the westerly 25 feet of Lot 46, in Metro West Industrial Park No. 2, Plymouth Township, County of Wayne, Michigan.

The request of Special Projects, Inc., is on file in the Clerk's Office for public perusal. Any Township resident or member of any taxing authority within the Township of Plymouth shall have the right to appear and be herd. Written comments directed to the Clerk and received prior to the meeting, will be considered. Following the public hearing the Board of Trustees will consider the request.

The public hearing will be held during the regularly scheduled Board of Trustee meeting on Tuesday, November 28, 1995, in the Meeting Room of the Township Hall, 42350 Ann Arbor Road, Plymouth, Michigan 48170, commencing at 7:30 p.m. Telephone number 453-3840 X 224.

MARILYN MASSENGILL, CMC
Clerk, Charter Township of Plymouth

Publish: November 20, 1995

Why is she smiling?

She's smiling because she's placing an Observer & Eccentric classified ad and knows that if someone doesn't buy her sofa in three tries, we'll run her ad ***three more times free.***

Where can you find a bargain like that, these days?

Now is the time to look around the house, garage, basement, and/or attic and find those things that you don't use anymore, but someone would just love to give a new home.

Call us today. Our classified staff is on duty from eight o'clock in the morning until 6:00 at night.

Observer & Eccentric
CLASSIFIED ADVERTISING

WAYNE COUNTY, CALL **313-591-0900** OAKLAND COUNTY, CALL **810-644-1070**

LIMITED TIME OFFER • PRIVATE PARTIES ONLY • NO COPY CHANGES • REAL ESTATE SALES AND RENTALS NOT INCLUDED

Farmland disappearing: should we preserve it?

By Tim Richard
Staff Writer

Visualize an entire township — 36 square miles.

Now visualize 3.7 townships.

That is how much Michigan vacant land is being developed each year.

Most of that land used to be farmed. It used to produce corn, tomatoes and beef; perhaps beans, cherries, blueberries, cucumbers, potted geraniums, liles.

You're going to have to bring in food from greater distances. It won't be as fresh. If you bought a house on a former farm, you're already spending more time in your car driving to work: 16 minutes in 1953, 27 minutes in 1994.

Take a 10-year period, 1982-92, because that's the period picked by the Governor's Farmland and Agriculture Development Task Force. If Michigan is losing 3.7 townships a year, then in a decade it has lost 37 townships.

That's more than all the land in Livingston County (16 townships) and Washtenaw County (20 townships) combined. What used to be meadows and cropland, mostly, is now Wal-Marts, offices, homes with very large lots, churches.

Over the course of 90 years, the picture looks like this: In 1920 Michigan had 19 million acres of farmland; today, 10 million acres; by the year 2010, just 8.3 million acres. All of Oakland and Wayne counties will be developed.

Farm folks

Turn to the people on the farm. Most farms (87 percent) are family-owned.

Certainly there are fewer people living on farms, and the farms are larger.

But consider their age. In 1992 the average age of farmers was 51.9.

In that key decade of 1982-92, the number of farmers older than 65 increased 7 percent. The number under age 35 decreased 55 percent. In short, the young folks aren't going into farming.

What will happen when those farmers die or quit? They're selling to developers, investing on Wall Street, and clipping coupons in retirement. But their sons and daughters aren't growing food and flowers.

The governor's commission and Michigan Society of Planning Officials say that should be changed. People need food, open space, open vistas. They say farming ought to be preserved.

The $$ catch

There's a financial catch. One governmental agency or another would pay farmers to stay on the land and not sell to developers, say the officials.

Where will the money come from? Here's a clue. Not even the study by 14 business, farm, conservation and community leaders appointed by Gov. John Engler was paid for by government. Five foundations and Michigan State University paid for it. If there isn't state money to pay for the study, how will it subsidize farmers to stay on the land?

David Skjaerlund, a farmer with a doctorate, was chief staff man for the study. He works for the Michigan Department of Agriculture.

Some familiar names were on the panel: Dr. Martha Seger, former Oakland University economist; Elaine Skarritt, Milford Township clerk and past president of the Michigan Townships Association; Dr. Gordon Guyer and Roland Harmes, former heads of the Department of Natural Resources; Tom Washington, head of the Michigan United Conservation Clubs.

Skjaerlund recently spoke to the Southeast Michigan Council of Governments, the seven-county planning agency. He said the biggest losses of farmland are in Oakland, Wayne and Washtenaw counties; the three counties around Grand Rapids; and the Traverse Bay area. Some 70 percent of the lost farmland is in the southern lower peninsula.

The governor's panel held public hearings in each of those areas and visited Pennsylvania for a look at its farmland preservation program.

Skjaerlund's good news: "Commodity prices doubled in the '80s," which of course helps farmers survive. His bad news: "People are moving to rural areas anyway."

What to do?

Some policy options don't involve sbusidizing farmers:

■ **Smaller lot sizes.** "Some townships want to control growth by requiring five to 10 acre lots," said Skjaerlund. The planning officials' report said, "A recent study linked the Subdivision Control Act of 1967 with accelerating rates of land fragmentation in many rural areas and a dramatic increase in the number of 10-acre or larger building sites."

■ **Easier assessing.** The pro-farmer groups want farmland assessed for property taxes on the basis of its use today, not on the basis that the farmer may sell it for a computer plant tomorrow. That is a dramatic turnaround from 20 years ago when planning experts were saying land should be assessed on its potential use, ~~in order~~ to force re-development.

Skjaerlund argued that farmers deserve a property tax break because "those pigs and hogs don't need schools and police protection."

■ **Fewer nuisance suits.** "Non-farming residents in rural areas often view agriculture operations as incompatible with their lifestyle," said the governor's panel. It advocated strengthening the Right to Farm Act, inhibiting nuisance charges against farms. The Legislature already is working on those bills.

Some policy options will require heavy-duty governmental action:

■ **Transfer of development rights** or TDR. An unspecified governmental agency would assign development rights to farms in a "preservation area." Farmers may sell their DRs to developers, "who then may use these rights to build at higher densities than allowed under current zoning guidelines."

The governor's panel doesn't discuss the foreseeable problem: What does Town Hall do when subdivision associations storm in protesting the developer's plan to put up a high rise between their patiosand the sunset?

■ **Purchase of development rights** or PDR. This is "a means of compensating farmers for their willingness to accept a deed restriction on their land that limits future development of the land for non-agricultural purposes."

In an understatement, the governor's panel admits that "funds may be limited." Skjaerlund observed, "In other states, eight or nine farmers sign up for every one for which there is money."

24th Annual
ARTS & CRAFTS SHOW
Saturday, November 25, 1995
9 AM-5 PM • ADMISSION $2
175 OF MICHIGAN'S FINEST ARTISANS
TROY'S HIGH SCHOOL
4777 Northfield Parkway • S. of Long Lake bet. Crooks & Coolidge
Benefiting Mercy Med Flights and Baldwin Center

YOUR FRIENDS HAVE NOTICED A CHANGE
You've also noticed feeling tired, not enjoying yourself as much...
It may be DEPRESSION, so call 1-800-682-6663 to receive a FREE DEPRESSION screening over the phone.
You may be eligible for a Free Depression evaluation. Free medical services for Depression are also available to qualified patients through our privately funded, investigational medication study.
Brighter Tomorrows Through Investigational Research
CALL
1-800-682-6663
Institute for Health Studies
Robert J. Bielski, M.D.
FARMINGTON HILLS

Fill Hair, Not a Wig or Cover Up...
It's a hair integration process. Specially designed to blend in with your own hair. Allows your hair to become full while retaining a completely natural look. Easy to work with, light and fits securely to your scalp.

As low as $99.00 plus styling
For Appointment 810-569-3555
Private Studios
The Apartment Hair Builders 17125 W. 12 Mile Southfield
"IF IT'S HAIR IT'S HERE!"

DENTISTRY WITHOUT FEAR!
"TWILIGHT SLEEP"
INTRAVENOUS SEDATION
LIVONIA VILLAGE DENTAL ASSOCIATES
MARTHA ZINDERMAN, RN, DDS
(810) 478-2110

Dittrich Furs
Tired Of Your Old Fur?
Triple It's Value
Through Saturday Only
RICH FURS
Dittrich
Since 1893
It Only Happens Once A Year
TRIPLE TRADE-IN
$1,000.00 Minimum Trade-In With Purchase Of Full Length Mink Coat
Trusted For 103 Years
Detroit ● (313) 873-8300 7373 Third Ave. (West of Fisher Bldg.)
Monday - Saturday 10 a.m. to 6 p.m. Bloomfield Hills: Thursday & Friday Until 8:30
Bloomfield Hills ● (810) 642-3000 1515 N. Woodward Ave. (South of Long Lake Road)

Dentistry in the 90s
by Herbert M. Gardner, D.D.S. & Martha P. Zinderman, R.N., D.D.S

LOOKING FOR PATCHES

In addition to an examination of the teeth, a close inspection of the soft tissues of the mouth is part of a comprehensive oral exam. Among the things that the dentist or hygienist is looking for are leukoplakia. This generic term applies to any type of white patch that occurs inside the mouth which cannot be rubbed off. In some cases, these patches represent calluses or other benign conditions. In others, leukoplakia are associated with smoking and regular, heavy alcohol use and are considered to be a precancerous condition. Smokers and heavy drinkers may have tongues with white or brown coatings that are common manifestations of leukoplakia. Most oral lesions do not indicate a serious problem, but those that do may become life-threatening conditions if left untreated. It is a good idea to schedule an appointment with the dentist to properly evaluate the status of leukoplakia.

LIVONIA VILLAGE DENTAL
19171 MERRIMAN • LIVONIA
(810) 478-2110

P.S. The mouth lesions known as thrush are fairly common among those who are prone to yeast infections. They usually appear as white or gray patches that be wiped off.

Join our
Blizzard of Bucks
For The American Cancer Society
Come in and cut out a paper snowflake and we'll hang it in our window.
And...if you give us $1.00, we'll match your dollar and donate these "Blizzard Bucks" to the American Cancer Society.
Who knows...you may even win a prize!
LET IT SNOW, LET IT SNOW!
Blizzard Days Nov. 20 - Dec. 18
THE TRAVEL DESK
271 Inkster Road • Garden City • (313) 261-1177

IN NEED OF
A NEW FURNACE
LENNOX
FREE ESTIMATES
525-1930
UNITED TEMPERATURE
8919 Middlebelt • Livonia

HOMEOWNERS! STOP
living from paycheck to paycheck!
LOANS by PHONE
same day approval
Statewide Service. Call Toll Free 1-800-968-2221
ALLSTATE MORTGAGE

Discover marvelous mechandise, read
Malls & Main Streets
every Monday in your hometown newspaper.

HMHF
Vacations You *Can* Afford!
Fall 95 & Winter '96 Travel Bargains

new **Jamaica**
Sunday Morning Nonstops Starts 12/24/95
SILVER SEAS — 7 Nights, Standard Hotel — From $499.90 PP/RT
SWEPT AWAY — 7 Nights, All Inclusive Hotel Includes meals, drinks, and more! — From $1699.90 PP/RT
AIRFARE ONLY — 7 Nights, Upgrade to 1st Class for $120 additional! — From $249.90 PP/RT

new **Aruba**
Saturday Morning Nonstops Starts 12/23/95
ARUBA PALM BEACH — 7 Nights, Superior Hotel — From $729.90 PP/RT
ARUBA HILTON — 7 Nights, Superior Hotel (Now the Wyndham) — From $1099.90 PP/RT
AIRFARE ONLY — 7 Nights, GREAT FOR TIMESHARES! — From $369.90 PP/RT

new **Costa Rica**
...An Ecological Paradise!
Wednesday Nonstops Start 1/31/96
HMHF's unique vacation combines the unique culture of San Jose, & the tropical beauty of Costa Rica's coast line!
San Jose & the "Coast" 2 vacations in 1!
7 Nights Total: 3 nts. in San Jose, Hotel Herradura; 4 nts. on the Coast, Costa Smeralda — From $949.90 PP/RT
AIRFARE ONLY — 7 Nights — From $399.90 PP/RT

Acapulco
Saturday Morning Nonstops Start 12/23/95
HYATT REGENCY — 7 Nights, Deluxe Beachfront Hotel. Includes: Airfare, accommodations, transfers & baggage handling. 1/6, 1/13, 1/20: 7 nights. — From $499.90 PP/RT
ACAPULCO PRINCESS — 7 Nights, Deluxe Beachfront Hotel. Includes: Airfare, accommodations, transfers & baggage handling. — From $679.90 PP/RT
AIRFARE ONLY — 7 Nights, GREAT FOR TIMESHARES! — From $199.90 PP/RT

• **CANCUN** From $199.90 Per Person Round Trip
Sat Nonstops through 5/18/96
Aquamarina Beach Hotel 7 nts. Standard Beachfront Hotel from $469.90

• **PUERTO RICO** From $349.90 Per Person Round Trip
Sat Nonstops to San Juan through 4/20/96
Via RenoAir - First Class Upgrades only $120 additional!
Casa San Jose 7 nts. Superior 1st Class Hotel from $1219.90

new **HAWAII** From $499.90 Per Person Round Trip
Valentine's Special!
One date only: 2/13-20
Includes airfare, choice of accommodations, baggage handling, lei greeting, transfers

new **VEGAS 1-NIGHT** From $179.90 Per Person Round Trip
Overnights in Las Vegas!
Two dates only: 12/5-6; 12/12-13
Includes airfare, accommodations, & transfers. Leave in the AM, return the next day, late afternoon!

FLORIDA
Ft. Lauderdale 11/25, 12/2; 7 & 14 nts.
Ft. Myers 11/24, 11/25, 12/1, 12/2, 12/8, 12/9; 7 & 14 nts.
Orlando 12/1, 12/7, 12/8, 12/14; 7 & 14 nts.
Sarasota 11/26, 11/30, 12/3, 12/7, 12/14; 4, 7, 11 & 14 nts.
Tampa 12/25, 12/2, 12/9; 4, 7, 11 & 14 nts.
Sale! $119.90
Florida regularly from $149.90-$339.90. Departures available through April 1996.

• **PHOENIX** From $259.90 RT, PP
Fridays nonstops start 2/2/96 Via RenoAir - Upgrade to 1st Class for $120 round trip!

new **SAN DIEGO** From $279.90 RT/PP
Tu/Fr via Sun Country Airlines.

• **LAS VEGAS** From $199.90 RT, PP
Mon/Thu/Fri/Sat/Sun Nonstops; 3, 4 or 7 nts. Packages from $299.90. Via RenoAir - Upgrade to 1st Class for $120

• **CALIFORNIA**
Los Angeles, San Francisco, San Diego
From $379.90 RT, PP
We/Sa via United Airlines. 3, 4, 7 or 14 nights Upgrade to 1st Class fro $120

• **DENVER** From $169.90 RT, PP
Mon, Fri, Sat. Sat starts 2/3/96 from $199.90

CALL ANY TRAVEL AGENT!

All departures are from Detroit, unless otherwise specified. Prices do not include Airport Passenger Facility Charge of $3-$6, 10% Federal Excise Tax (on air portion of flight only), or International Departure Taxes. Holiday departures/peak travel periods are higher. A signed participation contract is required, please see contract. Ask about HMHF's ETP!

An American Travel Company

Now Hiring for our Reservations Team!
Work in the exciting travel industry!
Training provided, full or part-time positions
Apply in person at 29566 Northwestern Hwy., Southfield

Hoppy Holidays SALE

SUNDAY & MONDAY
2-DAY ONLY
BONUS BUYS
Shop Sunday
9am-8pm
and Monday
9:30am-9:30pm

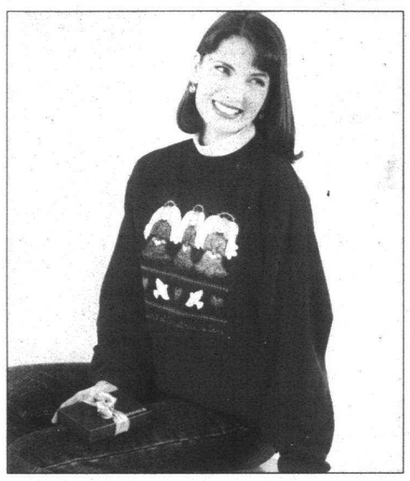

sale 32.99
Misses' embroidered fleece tops
From Valerie's Folk Art. Reg. 39.99
Other misses' and petites' appliqued & screen-printed fleece tops. Reg. 29.99.....sale 24.99

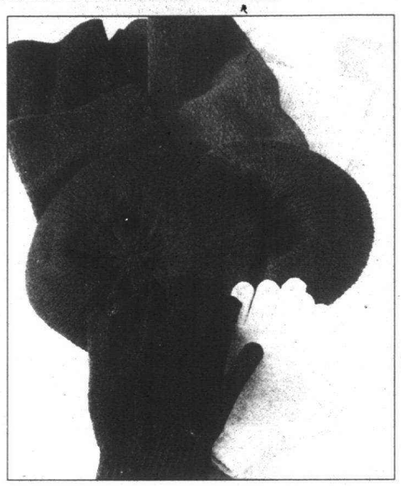

save 30%
Cold-weather knitwear for her
Gloves • hats • mufflers • more
Reg. 2.50-38.00, sale 1.75-26.60
Excludes Isotoner. Classics and microwave products.

sale 16.99
Boys' 8-14 & girls' 7-16 Levi's® jeans
Boys' 550™ & 560™ and girls' 512™ &550™. Reg. 26.99-29.99
All other boys' 4-20 & girls' 7-16 Levi's® apparel. Reg. 22.99-36.99...sale 15.99-26.99

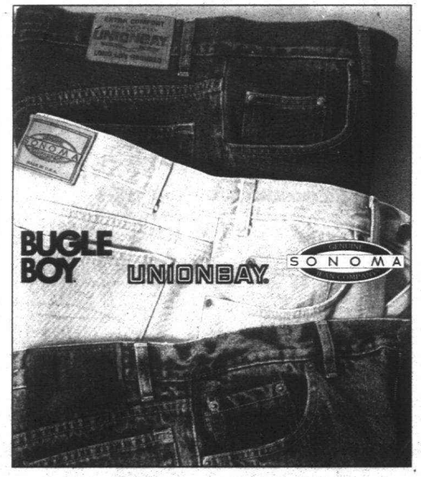

16.99-21.99
Men's famous-maker denim jeans
Bugle Boy® • Sonoma • Unionbay®
Bugle Boy® Goldcrest Baggy jeans, sale 21.99

59.99
Nikko Happy Holidays 12-piece dinnerware set. Reg. 89.99
30% off matching accessories. Reg. 11.99-59.99, sale 8.39-41.99

save 20-40%
Holiday home trimmings
Dinnerware • Table linens • Kitchen textiles
Decorative pillows • more

SALE STARTS SUNDAY NOV. 19

Special shopping hours for the remainder of the week:

TUES.-WED. 9:30am-9:30pm; THURSDAY closed—
Happy Thanksgiving! FRI. 7am-11pm; SAT. 8am-11pm

Plus, pick up a copy of our 56-page catalog at the Kohl's near you for even more great savings all week long!

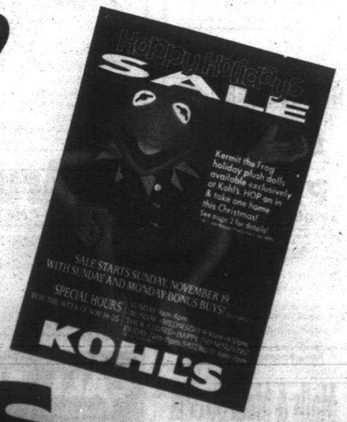

KOHL'S

MET reopens, license rules changing for young drivers

Capitol capsules that affect young Michiganians:

Families can enroll their future college students in the Michigan Education Trust (MET) between Nov. 27 and Dec. 15 this year.

The pre-paid tuition savings plan for students in public colleges had been closed by the Engler administration since 1990.

MET was begun in the mid-1980s by then-Gov. James Blanchard, a Democrat. State Rep. Pat Gagliardi, D-Drummond Island, House minority floor leader, praised the Engler administration's decision but criticized the high cost of new contracts.

"The cost of a four-year contract will be $19,808, which as twice as high as when the program was introduced in 1988," said Gagliardi. "The MET board also has abolished the previous payment plan, demanding that families come up with nearly $20,000 up front for each contract.

"No middle-class family can afford to come up with $20,000 in cash . . . to purchase one of these contracts." He said MET becomes "just another investment option for the rich and a zero option for the middle class."

MET has three contract plans with these tentative prices:

Full benefits contract — full tuition and mandatory fees for students enrolled in Michigan public colleges; or a refund to a private or out-of-state college on behalf of the student. Price: $4,952 per year or $19,808 for four years.

Limited benefits contract — up to 105 percent of the weighted average tuition of state public four-year universities toward tuition and mandatory fees; or a refund to a private or out-of-state college on behalf of the student. Price: $3,765 per year or $15,060 for four years.

Community college benefits contract — full tuition and mandatory fees for students in public two-year colleges; or a refund to a four-year college — public, private or out-of-state — on behalf of the student. Price: $1,531 per year or $3,062 for two years.

To enroll in the MET program, contact any MET office of the Michigan Department of Treasury between Nov. 27 and Dec. 15, 1995 for an application form. Or write to Michigan Education Trust, PO Box 30198, Lansing 48909. Phone number is 800-MET-4-KID or 800-638-4543.

New driver bill

Rep. Dan Gustafson, R-Williamston, is sponsor of House Bill 4763, which the House passed by a 3-1 margin. It establishes a three-tier licensing system for new drivers:

Level 1. Participants must be at least 14 years and nine months of age and have parental approval. They must have passed the first segment of driver's education, a vision and knowledge test. A level-one license is valid at any time a parent or guardian accompanies the young driver.

The driver must log 50 hours of driving, including 10 at night. He or she almost must complete a second phase of driver education, be crash-free and violation-free for 90 days before applying for the second level.

Level 2. At 16, the driver can obtain a "provisional" license. Students must pass a driver performance road test. They are limited to driving from 5 a.m. to midnight unless accompanied by a parent or traveling for work.

Level 3. At 17, drivers become eligible for the final tier, without restrictions, if they have been crash-free and violation-free for six months.

Talks

from page 5A

raises, a one-quarter percent raise in retirement benefits and a half-percent raise in fringe benefits for a total of 3.25 percent, Florek said.

But Eleson said the other unions also got other increases in benefits built into their contracts that aren't being offered to the secretaries.

Faculty settled a four-year contract in 1994; food service settled a four-year contract this year; physical plant workers signed a one-year contract in August; the administrative staff, executives and classified workers settled a one-year contract this year, Florek said.

The secretaries are the last union on campus to settle, and they are always the last to settle, Eleson said. Last time the union went a year and a half without a contract, she said.

"I wish they'd settle. They are such a nice group of people," Florek said.

The union doesn't plan to strike. "Our intent is not to make things difficult around here. We want to make things run smoothly," Eleson said.

"We would like to be able to work things out," she said.

The union last went on strike in 1978 when members went out with the faculty union. Since that time the unions have settled at different times, Eleson said.

The secretaries' union is attempting to merge with the college's 45-member support personnel union of skilled maintenance workers to gain more leverage.

The secretaries' salaries range from $26,000 to $30,000, Eleson said.

Scholarships available at SC

The Schoolcraft College Foundation is accepting scholarship applications now through Monday, Nov. 27.

Applicants must be enrolled in at least seven credit hours. College transcripts and a 150- 200-word written statement on stated career goals and how the student is now financing education must accompany each scholarship application.

Scholarships are:

- Betty and Yale Conroy Memorial Nursing Scholarship: This scholarship is available to second-year registered nursing students who must have at least a 3.0 grade-point average. The scholarship provides tuition and fees up to $300.
- Carl and Dolores Fricke Scholarship: This scholarship is available to students in any curriculum and covers tuition and fees up to $300.
- Audrey and Harry Greenleaf Scholarship: This scholarship is available to students in any curriculum, and provides tuition and fees up to $300.
- George Martin Family Scholarship: This scholarship is available to business majors and provides tuition and fees up to $300.
- Wayne P. Owston Memorial Scholarship: This scholarship is available to computer science or pre-veterinary students who must have at least a 3.0 grade-point average. The scholarship provides tuition and fees up to $150.
- Cindy Lee Polley Memorial Scholarship: The scholarship is available to students in any curriculum and covers tuition and fees up to $300.
- Carl D. Peggy J. Pursell Scholarship: The scholarship is available to business students and provides tuition and fees up to $500.
- Rosina Raymond Scholarship: Available to liberal arts students with an interest in writing who must have at least a 3.0 grade-point average. Scholarship provides tuition and fees up to $500.
- Art Rockall Scholarship: This scholarship is available to art majors only, who must have at least a 3.0 grade-point average. The scholarship provides tuition and fees up to $500.
- Verna Wright Scholarship: This scholarship is available to English or nursing majors and provides tuition and fees up to $300.

Applications are available in the college's financial aid office, located in the McDowell Center.

DOWN JACKETS

We Bought Them All From a Well Known National Retail Clothing Chain

UNLIMITED VALUES LIMITED STOCK
BUYOUT
WE BOUGHT IT ALL WHEN IT'S GONE IT'S GONE

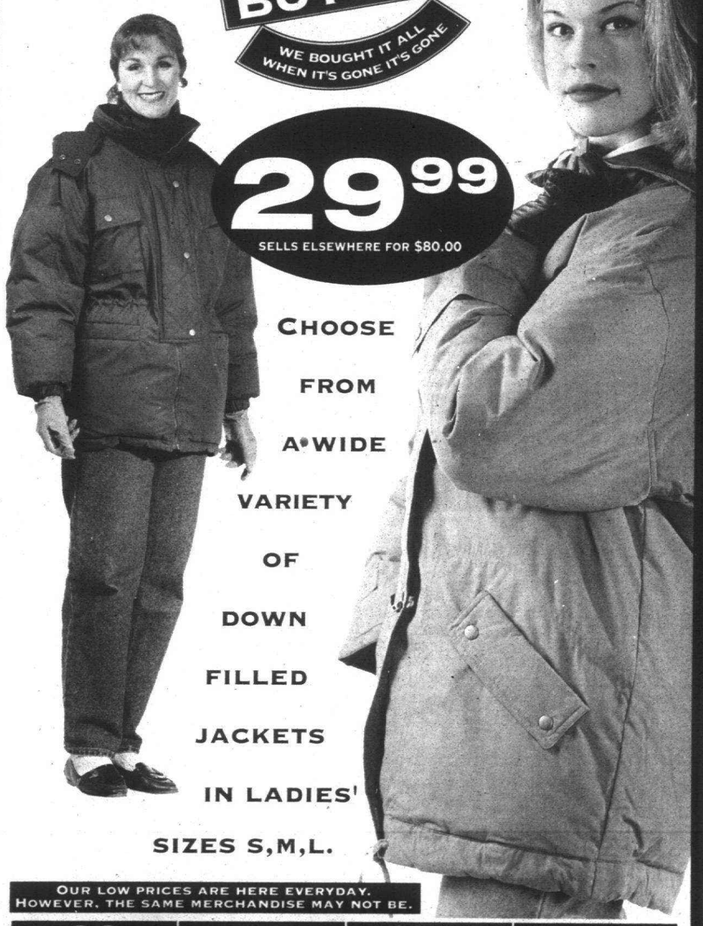

29.99
SELLS ELSEWHERE FOR $80.00

CHOOSE FROM A•WIDE VARIETY OF DOWN FILLED JACKETS IN LADIES' SIZES S,M,L.

SAVE 70%

You Paid What? $12.99!
3.99 Delightful holiday village houses
Your choice of styles. Collect all and have your own village.

SAVE 25% to 40%

You Paid What? $14.99-$139.99!
'Little Tikes' toys for boys & girls
•8.99 Recycling truck and shape sorter
•29.99 Stable set Includes 2 horses, 2 riders, barn cat and fences.
•39.99 Big picnic table Holds 6 children comfortably. One piece top.
•49.99 Treehouse with slide Stable platform. Weatherproof roof.
•99.99 Climb & slide treehouse Large holes for hiding & more.

SAVE 60%-75%

You Paid What? $35.00-$75.00!

SAVE 50%
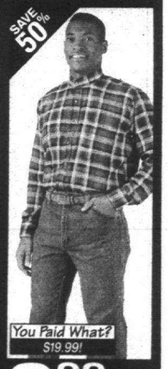
You Paid What? $19.99!

9.99 Skirts Comp. $35
Ladies' silk separates
•12.99 Vests Comp. $35
•14.99 Pants Comp. $45
•19.99 Blazers Comp. $75
Famous specialty store brand. Solid colors. Sizes S-M-L.

9.99
Men's 'Rustler' cotton denim jeans
Prewashed denim jeans with zip fly front. Available in black and blue. Waist sizes 30-42.

OUR LOW PRICES ARE HERE EVERYDAY. HOWEVER, THE SAME MERCHANDISE MAY NOT BE.

7.99 SAVE 70%
Men's pro and college logo heavyweight fleece crewneck tops
•Compare at $25 & Up
Huge assortment of 9-oz., 10-oz. and 11-oz. fleece crews. Assorted prints, embroidered and appliqued logos. S-M-L-XL.

14.99 SAVE 60%
4-drawer oak jewelry box with stained glass accents
•Compare at $40
Lovely way to store your jewelry. 4 lined drawers, necklace hangers and more.

2.99 Infants 3.99 Toddlers SAVE 60%
'Gerber' or 'Curity' children's sleepwear
•Compare at $8.00-$10.00
100% polyester flame retardant. Choose from infant sleep-n-plays, gowns, pajamas or toddler pajamas. Variety of colors and styles.

YOUR CHOICE! 9.99 SAVE 55%-65%
Men's cotton banded collar flannel shirts
•Compare at $25.00
Variety of fancy patterns and colors. Sizes M-L-XL.
Young men's famous maker knit tops
•Compare at $22.00-$28.00
Select from solid and fancy henleys, colorblock rugbys, 1/4 zip 'Retro' knits or striped pique. Sizes S-M-L-XL.
Young men's cotton corduroy jeans
•Compare at $30.00
Wide and pin wale corduroy in classic or relax fit styles. Waist sizes 28-38.

12.99 SAVE 55%-65%
Ladies' dress pumps, leather flats, holiday slippers or men's slippers
•Compare at $30.00-$39.00
A special purchase of ladies' Footworks® and Bellini® pumps and flats or Daniel Green® holiday slippers. Men's 7, 8, 9 only slippers in black or burgundy.

29.99 SAVE 30%
Deluxe jumbo 44-inch holiday stockings
•Compare at $45.00
Uniquely decorated for the holidays in sequins and embroidered decorations.

39.99 SAVE 50%
Musical holiday carousel circus decoration
•Compare at $79.95
Plays 21 favorite carols. Fun and decorative.

Shop Special Hours Friday NOVEMBER 24 7 A.M. to 11 P.M.

VISA MasterCard DISCOVER AMERICAN EXPRESS VALUE CITY DEPARTMENT STORES

OUR "COMPARE VALUE" PRICES REFLECT THE CURRENT SELLING PRICE OF COMPARABLE MERCHANDISE SOLD BY OTHERS IN THE VALUE CITY DEPARTMENT STORE MARKET AREA. WE RESERVE THE RIGHT TO LIMIT QUANTITIES. We have every advertised item in stock on the initial day of this sale. All items are offered on a first come, first served basis, while quantities last. Colors and styles may vary by store.

VALUE CITY DEPARTMENT STORES
• 36901 Warren Road, Westland PH: 729-4040 • Crossings of Taylor, Eureka at Telegraph PH: 287-8336

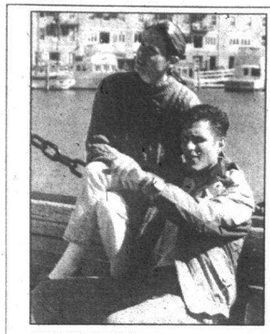

FREE MESSAGE RETRIEVAL

Observer & Eccentric

PERSONAL SCENE

To listen and respond to any Personal Scene ad, *call* 1-900-773-6789

Call costs $1.98 a minute. You must be 18 or older. Follow the simple directions and you will be able to hear more about the people whose ads interest you. Or, you can browse ads by category. With one call you can leave as many messages as you like. You may call any time, 24 hours a day. Service provided by TPI: 1-800-518-5445.

To place your FREE Personal Scene ad, *call* 1-800-518-5445 or mail us the coupon.

We'll give you a box number and confidential security code so that you can record your greeting and listen to your messages 24 hours a day.
For assistance from an Observer & Eccentric representative, call Monday-Friday 7am-10pm, Sunday 9am-5pm.

WOMEN SEEKING MEN

BIG, BOLD, FUN
DWF, 5'6", 40s, seeks SM who's 6'+, loves fun, fishing, golf, cooking, travel & no games. Race not a factor. ☎2907(exp12/21)

LET'S BEGIN TOGETHER!
SWF, 5'6", medium build, enjoys movies, camping, walks, dining out & cuddling. Would like to meet fellow Christian SWM. ☎2905(exp12/21)

LONG LEGS
5'8, SWF, 32, seeking SWM 28-35 who's interested in music at Ann Arbor spots. Handsome face a+bow shape leading to happily ever after. ☎2786(exp12/21)

SEEKING HEIGHT/HUMOR
DWM, 42, healthcare professional, 6'2", 190#, seeks fit, fun, height/weight SWF, 28-38, who likes laughing, dancing, sports. Sense of humor a must. ☎2906(exp12/21)

COZY CORNER
Warm-hearted DW, very lady, 45, seeks fun-loving SWM, 40-50, comfortable with sense of humor, possible relationship. Enjoys movies, dining, dancing. ☎2901(exp12/21)

GORGEOUS GREGARIOUS
SWF, tall, 40, 5'8", seeks golden-red hair shoeless MAN, tapered into Levis, enjoying original relationship building restaurants, outdoor cafes, sporting events, movies, partying, exercise, N.S. guy, who enjoys outdoors. ☎2772(exp12/21)

COMPANIONSHIP
Attractive SBF, 5'7", weight proportionate, chestless, educated, independent, chestless, educated, likes movies, dining out, etc. Seeking financially secure, SWM, 45+, for friendship and dating. Race open. ☎2899(exp12/21)

ENERGETIC INTELLECTUAL...
Wanted for same: to share travel, the arts, conversation, fun. Woman for a best friend, lover, mate. Is likely to be SWF, 28-45ish, short dark brown brown, seeks SWM, 38-52, who is financially stable personality. ☎2896(exp12/21)

SEEKING SOMEONE SPECIAL
DWF, 5'8", medium build, smoker, social drinker, likes dining out, old-fashioned works days. Seeking tall, 6'1"+, financially secure, romantic man 42-50, who knows how to treat a lady. ☎2897(exp12/21)

INTERNATIONAL TRAVELER
Professional attractive, SBF, 5'6", 140lbs, enjoys intellectual conversation, movies and travel, seeks SM, for friendship possibly more. 30-45 ☎2896(exp12/21)

MUST BE TALL!!!
very tall, thin, Italian SWF, 30, N/S, no kids, lives by the lake, enjoys outdoors, quiet, romantic evenings at home. Seeking very tall, SWM (Italian?), 30-35, N/S, for possible relationship. No games. ☎2896(exp 12/21)

NO GAMES PLEASE
Down-to-earth SBF 28, seeks SM 29-30, nice, important for movies, dinner, quiet nights out & conversation. Must know your way around a kitchen. ☎2785(exp12/14)

SEEKING SINCERE GENTLEMAN
Romantic SWF, 47, brown/brown, 5'4", 120lbs, health conscious, N/S, great personality, sense of humor, varied interests, seeks very sexy, romantic, sincere gentleman, size 8, but overweight, daughter and adverts no problem. ☎2783(exp12/14)

WARM AND FRIENDLY
Attractive DWF, 40+, seeks honest, romantic gentleman, 40-50, who's warm and loving, to share good times in the 90's and possibly the future. ☎2906(exp12/21)

OLD-FASHIONED ROMANCE
SWPF and hopeless romantic into music, dining, N.S. seeks guy who's well-educated with knight, 35+, for chance reading to happily ever after. ☎2786(exp12/21)

NO RUSH LIMBAUGH TYPES
Funny, petite, attractive, SWF, 30's, seeks tall, handsome, sincere, affectionate, seeks similar SWM already at ease with himself, communicate with, for starters. Non-judgmental, sensitive romantics already at first base. ☎2777(exp 12/14)

CLUELESS
SWF, 5'2", seeks build, dark hair, deep-set eyes, seeks Native American male, 28-34, for possible relationship. ☎2776(exp 12/14)

GENUINE, WARM-HEARTED
BF, 54, 5'4", college student, old-fashioned girl, loves cuddling, movies, dining out, etc. Seeking financially secure, honest, SM, 45-65, for friendship and dating. Race open. ☎2775(exp12/14)

EXTREMELY SELECTIVE SWF
Attractive extremely fit SF, 44, 5'6", 120lbs, seeks courageous romantic male who's successful, educated, SWM, 40-49, who possesses extraordinary qualities, honesty, passion, sensitivity, intelligence, self confidence and likes sports. ☎2896(exp12/21)

RELOCATED
East Coast lady interested in meeting SM, 35-45, N/S, who's professional, educated and somewhat unconventional. Single man in sports, eclectic, a renaissance lady with artistic flair. Entrepreneurs welcome. ☎2781(exp12/14)

INTERESTING & INTERESTED
Slim, attractive, professional female, 40's, who's a bit mature, thinks outgoing, world, enjoy meeting educated, intelligent gentleman for the 90's and possibly the future. ☎2772(exp12/14)

FRIENDS FIRST
Recently DWF, 40, 5'7", 150lbs, N/S, mother of two, seeks SM, 35-45, who's not a couch potato, loves to dance, love and entertain. ☎2767(exp12/14)

DANCE PARTNER WANTED
Sweet, slim, beautiful blonde seeks counterpart in a handsome, in shape, retired gentleman, who is likewise 48ish, degreed, enjoys country clubs, world travel and the finer things in life. Golf a plus. ☎2759(exp12/14)

JEWISH GIRL
JF, 20s, 5'4", said to be beautiful inside and out, seeking professional JM, 28-59+. Let's enjoy life together. ☎2769(exp12/14)

BELLEVILLE
SWPF, 44, warm, affectionate, playfully adventurous, full-figured, seeking gentle fun-loving, lovable, romantic SWM, N/S. ☎2885 (exp 12/21)

DOWN-TO-EARTH MAN
Soft-spoken, spiritual mini SWF, 44, 5', full-figured, enjoys everything and nothing. Seeking caring, loving, SWM, age unimportant, for LTR. ☎2883 (exp12/21)

PETITE YOUNG MOM
SWF, 18, mother of one, N/S, seeks nice SWM, 20-27, for possible LTR. Must like kids. ☎2886(exp12/21)

WANTED: YOU
Good-looking SWF, 20, 5'10", enjoys movies, dining out, relaxing fun, smart, tall, attractive, well-educated, successful man, 18-30. ☎2781(exp 12/21)

FRIENDS FIRST
Petite, honest, warm, compassionate DWF, 45, 5'3", 110lbs, enjoys sunsets, cooking, garage sales, seeks male companion with similar interests and qualities. ☎2785(exp12/21)

WANTED: GREEK MAN
Attractive, slim Greek SF, 21, 5'5", brown/brown, seeks tall, attractive, professional Greek male, 25-30, for friendship first. ☎2879(exp12/21)

OUTDOORS WOMAN
Widowed WF, 40, 5'3", auburn/hazel, easy on the eyes and heart. Seeking fun-filled SWM, 40-55, N/S, NO and best friend, who likes boating, camping and fishing. ☎2877 (exp 12/21)

MARRIAGE-MINDED
SWF, mother of two, long brown/brown, seeks marriage-minded male, 29-37, who enjoys hockey, football and working out, for friendship, possible relationship. ☎2793(exp 12/14)

DOWN-TO-EARTH
Attractive, fit SWF, 5'6", seeks fit, fun, secure, intelligent SM, 45-55, for friendship, possible relationship. ☎2792(exp12/14)

HONEST, FUN-LOVING,
Tall, attractive, secure, committed, easygoing SF, 37, brown/brown, enjoys laughing and smiling. Searching for a caring SM, with similar qualities. ☎2791(exp12/14)

OUTDOORS AND ANIMALS
DWF, 38, 5'5", 160lbs, brunette, N/D, two teens, enjoys dogs and outdoors. Seeking open, affectionate, honest SWM, 35-45, H/W proportionate. Kids, 12+, ok. ☎2789(exp12/14)

IT TAKES TWO
Down-to-earth SWF, 44, 5'3", medium build, brown/brown, seeks honest, communicative SM, 40-48, 5'10"+, 175lbs+, who likes kids, playing cards and bowling. ☎2787(exp12/14)

WOMAN OF SUBSTANCE
One of a kind, extremely hard to find in today's world. Affectionate, rosy-smile, passionate, loving, giving, feminine, all-woman, trim, active, romantic, creative, intelligent DWF, 44, 5'3". ☎2786(exp12/14)

READY?
DWF, independent, H/W proportion, emotionally secure, respectful, honest, quiet nights and conversation. Must know your way around a kitchen. ☎2785(exp12/14)

DREAMS RE ALLY DO COME TRUE
This holiday season, Affectionate DWCF, 5'6", seeks sincere, caring, multi-degreed professional, 45, who's fun-loving & family oriented values. Seeking Mr. Integrity to participate in happiness, mutual respect, relationship of our lives. ☎2709

SEEKING CARING FRIEND
SBF, 37, professional lady, N/S, social drinker, height/weight proportionate enjoys movies, dining, sports, quiet evenings, etc. Seeking SBPM, 28-43, for friendship. Race/age relpys only. ☎2705(exp12/7)

PRETTY LADY
German born, DWF, blonde/green, young 50, with a lust for life, appreciative of nature, travel and people, seeks handsome, romantic, athletic, caring gentleman, for fun and honest relationship. ☎2704(exp12/7)

WEEKEND GETAWAYS
SWF, 26, 5'8", brown/brown, fit and curvy, seeks SWM, 23-35, at least 5'9", successful, attractive sense of humor, affectionate, likes to have one out, tied only. No head games! ☎2703(exp12/7)

UMBRAGEOUS BRITISH IMPORT
I seek you here, I seek you there, I seek you everywhere, my attractive companion. Articulate, independent, unencumbered right gal, 60s, 5'8", 130lbs, seeks tall, trim, well-read, enjoys cultural events, North West England. ☎2702

HONEST-DOWN-TO-EARTH
SBF, very respectable, would like to spend time with black male, who is between 25 and 50. Must be employed, ambitious in something with his life, be down-to-earth, no games. Race/sex only need apply. ☎2699(exp12/7)

SINGLE LADY
SWF, 32, seeks honest, honest guy who will treat me special. Must be fewer married, N/S, no dependents. Let's start off with friendship. ☎2689 (exp11/30)

CLASSY LASSIE
Attractive SBF, 5'7", seek jovial, young 54, blonde/blue, enjoys travel, theater, dancing, dining out. Seeking honest, secure professional/executive gentleman, 50-60, for friendship. ☎2688 (exp11/30)

HONEST AND SINCERE
Unapprecialted SBF, 24, 2 children seeking mature responsible, honest, loving man. Race unimportant. ☎2687(exp12/7)

SEEKING LONG- LASTING LOVE
Hi love. I know you're out there. We're looking help me find you. Pretty, attractive, passionate SWF, 26, 5'5", 115lbs, eyes green, hair blonde/auburn. Wide range of interests. N/S a must. ☎2686(exp12/7)

ADVENTUROUS
SWF, 26, fair, educated, beautiful brunette, blue eyes, seeks SWM, 25-36 who is mature, sincere, confident, friendship, love, friendship. Serious relationship. ☎2695(exp12/7)

SPIRITED
Slim, attractive, SWF, 35, who possesses integrity, warmth, a good sense of humor, seeks happy, healthy, honest, intelligent, successful, SWM, who enjoys serious conversation as well as lighthearted laughter. ☎2686(exp11/30)

SEEKING SPECIAL MAN
Adorable, petite, blonde entrepreneur, 31, seeks businessman/woman who wants LTR leading to marriage. You enjoy theater, fine dining, travel, golf a plus. I'll bring passion and excitement to your life. ☎2684(exp 11/30)

FIRST TIME AD!
Classy, sassy, blond, European DWF seeks, young, at heart, secure, cosmopolitan, SWPM, 48-55, with a good sense of humor, for fun and LTR. ☎2678(exp11/30)

HELLO IT'S ME!
DWF, 5'4", 28, mother of one, independent, steadily employed, enjoys country music, outdoors, travel and just having fun. Seeking SWM, 28-35, who enjoys going out, staying home and travel. No games. ☎2671(exp11/30)

THE UNIVERSE IS MY OYSTER
Vital, attractive, useful, petite female enjoys health, dining, art, blues, lectures, laughter, hanging out, environmentally aware, non-racist/sexist, gentle, playful, vegetarian W/BM humanitarian, principled, liberal N/S, 38-55. ☎2666(exp11/30)

COMPANIONSHIP
41 year-old, fine, intelligent lady, physically fit, pretty, fun-loving, well-educated, professionally employed, seeks same qualities in a man. ☎2660(exp11/30)

CAUTION MAYBE ADDICTIVE
Let me get to know you. Need a hug, affection. Someone to listen? Likes bowling, pool, outdoors, movies, travel? Me to! Call this 47, SWF, for the better times of your life. ☎2658(exp11/30)

AMERICAN BY CHOICE
Classy, senior, 5'3", 135lbs, brown hazel, N/S, social drinker, seeks friendship with a nice gentleman for movies, plays, music, travel, dancing, dining in/out. Please leave message and phone number. ☎2657(exp11/30)

CONSIDERATE GENTLEMAN
DWM, 55, N/S, N/D, N/Drugs, employed, seeks SWF, 40-55, children welcome, I'm thoughtful, considerate and affectionate. Enjoys family outings, long walks, country music, garage sales, movies. ☎2680 (exp 12/21)

BEST FRIENDS
That's my idea of the perfect partner. A buddy. A pal. Someone to tell all my secrets to. Just you and me against the world. **0123.**

Ad someone special to your life.

Singles bars. Blind dates. Chance encounters. There's just no equal to the personals. For starters, placing an ad won't cost you a dime. Recording your voice greeting. Retrieving your messages. It's all free. And when you factor in all the new features, you'll see that those other ways just don't add up to the personals.

PERSONAL SCENE

Now you can access Personal Scene ads from your computer via the internet at http://oeonline.com.

MEN SEEKING WOMEN

CLOSE TO RETIREMENT
WM, 54, 5'9", 180lbs, N/S, N/D, enjoys movies, walks, outdoors, trips up north. Seeking SF, around 50, with same likes. ☎2691(exp12/21)

SHY, QUIET GUY
SWM, 58, 6', 195lbs, seeks SF, 50+, who enjoys drives, walking, movies, bowling, fun in general. For friendship and possible relationship. ☎2904 (exp12/21)

DOWN-TO-EARTH MAN
SBM, mid-30s, seeks BF, 30-45, for meaningful, long-term relationship. Slender, financially independent, attractive, homebody only. Enjoys movies, sports, watching tv. Possible LTR. ☎2682(exp12/21)

I'M THROUGH PRACTICING
Time for the real thing. If you're attractive, slim, 38-46, 5'5"+, call me, I'm a 6'1", professional, outdoorsman. Call, I'll tell you more. Let's have a cocktail! ☎2890(exp12/21)

SEEKING SPIRITUAL MATE
SJM, 41, 5'11", 165lbs, successful, athletic, intellectual, handsome. I'm looking for someone special to share mutual trust, romantic tranquility and plenty of good clean adventure. Here's looking at you kid. ☎2884 (exp12/21)

NO GAMES
Tall country lady, 30-40, sought by established SM, 40's, 6'7", for relationship. ☎2886(exp12/21)

SEEKING SAME
Attractive SBM, 43, 5'7", 170lbs, college educated, seeks attractive SF, 18-30, who enjoys outdoors, movies and more. Looking for a SWF to share my life. Please call. ☎2884(exp12/14)

STARTING OVER
Decent, recent DWM, 46, seeks SWF with pride in her appearance, for wholesome works. No drugs, alcohol. ☎2908(exp12/21)

REAL MAN
Nice, educated man, 40, free-minded liberal, looking to meet a nice, beautiful woman to share life with. Possible long-term relationship. ☎2780(exp12/14)

DOWN-TO-EARTH
DWM, athletic, young-looking 36, 6'1", 175lbs, fit, attractive, blue eyes, nice smile, seeks attractive spontaneous, down-to-earth S/DF good personality, for friendship, honesty very important. ☎2881(exp12/21)

ATTRACTIVE, NEVER MARRIED
Catholic, degreed, non-smoker, humorous, honest WM, 42, blond/blue, 5'10", 170lbs, enjoys classical music, movies, dancing. Seeking S/DWF, 36-47, H/W proportionate, N/S, with similar interests. No games! ☎2837 (exp12/14)

MODEL PERSON
Charming, witty, SBM, 31, 5'7", black/brown, muscular, athletic, college educated, professionally employed, emotionally/financially stable, adventurous, creative, enjoys traveling, music, photography, conversation. Seeking down-to-earth, physically fit SWF, 18-35, for companionship. ☎2794(exp12/14)

PART-TIME GROWN-UP
Fit, young-looking, Italian DWM, 44, 5'6", 150lbs, easy to talk to, enjoys comedy, outdoors, movies and music. Seeking attractive, caring, slim lady. ☎2790(exp12/14)

TRYING AGAIN
SWM, seeks energetic SWF, 20-24, 5'2"-5'7", 110-130lbs, blonde preferred, long hair, who won't run my life. ☎2789(exp12/14)

SINCERE WIDOWER
SWM, 62, 6'2", 250lbs, college graduate, world traveler, enjoys antiques, Greenfield Village, bridge and movies, have antique car. Looking for a SWF to share my life. Please call. ☎2784(exp12/14)

TALL, DARK & HANDSOME
SWM, 43, sensitive, caring, intelligent, affectionate, likes to laugh. You'll be appreciated, listened to, humored, romanced, cuddled, loved, treated special, with right chemistry. ☎2727(exp12/7)

LET'S JUST DO IT
Thy name shall reach to heavens highest star and mingle with my souls devotion. SWM, 6', 197lbs, articulate, attractive, sincere, professional, seeks SF, intelligent, slim, romantic and affectionate, for LTR. ☎2726(exp 12/7)

METAPHYSICAL MAN
Long-haired, blue-eyed student of the universe, almost 40, 5'8", 140lbs, spiritual, not religious, humorous, sensitive, into nature, very close to the earth. Native American beliefs and values. Seeking SWF with similar interests. ☎2776(exp12/14)

DAPPER GENTLEMAN
Nice looking, sharp, well-groomed BM, 32, looking for a mature, classy BF, 40-50, who enjoys jazz, 9'2 3, dining, lunch, dates, concerts. ☎2775(exp12/14)

RENAISSANCE ROMANTIC
Eclectic, energetic, adventurous, accomplished SWPM, 6', seeks trim, athletic, intelligent, fun SWF, 28-38, family-goal-oriented. I'm not a couch mouse. ☎2774(exp12/14)

SEEKING ATTRACTIVE LADY
SWM, 5'11", 200lbs, strawberry blond, many interests, likes lady 25-40, who likes to be active and who enjoys life. No games. ☎2770(exp12/14)

TWO HEARTS FIRST
Down-to-earth, attractive DWM, 40, 5'11", hopeless romantic, wanting to share special moments with S/DWF. Are you 30-40, like to laugh, happy, active, fit, honest? Call me. ☎2773 (exp12/14)

TRY THIS SPECIAL GUY
Professional, educated businessman, DWM, 50, seeks sincere woman with sense of humor, for movies, dining, dancing, plays, travel and all Fall activities. Seeking special friend to share fun times and possibly more. ☎2778(exp12/14)

BLONDE/BLUE PROFESSIONAL
SWM, 27, 5'11", 165lbs, blond curls, blue eyes, attractive professional, seeks attractive SF, 18-30, who enjoys all types of fun for romance and possible LTR. Smoker, drinker, children ok. ☎2766(exp12/14)

PETITE LADY WANTED
SWPM, 45, N/S, successful, intelligent, considerate, caring, seeks attractive, open-minded SF, 25-35, to share fine dining and other fun times together. ☎2765(exp12/14)

MR. RIGHT
DBM, early 50s, 6'3", 220lbs, employed, looking for a WF, 40-47, redhead, for friendship. ☎2763(exp 12/14)

PROFESSIONAL
SWPM, 45, 5'11", solid build, enjoys cinema, politics, creative arts, would enjoy conversing with an intelligent, age unimportant SF. ☎2762(exp 12/14)

PREPPY TYPE
Attractive, athletic cultured male, 45, with sense of humor, very successful, seeks female with exceptional looks and brains, 30-45, who loves travel, sports and beaches. ☎2758 (exp 12/14)

THEY BROKE THE MOLD
Hard-working, honest DWM, 45, smoker, light drinker, loves the outdoors, occasionally dirt biking, riding bicycles, movies, rock-n-roll/some C&W music. Looking for that special soul mate. Please respond. ☎2757(exp12/14)

SINGLE AGAIN
SWM, 32, 5'7", brown/blue, small frame/large heart, enjoys outdoors, archery, family functions, seeks SWF, 25-35, 5'6" and under, slender/athletic build, non-smoker, honest, sincere for friendship, possible LTR. Please call. ☎2736(exp12/7)

ATTRACTIVE
WM, 50s, 5'8", 150lbs, nice build, romantic, compassionate, enjoys dining out, movies, dancing, swimming and music. Seeking nice, slender, down-to-earth WF, for one-on-one, meaningful relationship. ☎2735(exp12/7)

KIND & SINCERE
SWM, 34, values honesty, kindness and sincerity. Enjoys music, animals, movies, sports spectator, sports, comedy and nature. Interested in meeting SWF, 25-35, with similar values and interests. ☎2737(exp 12/7)

WARM-HEARTED
Good-looking, shy, degreed SWM, 29, 6', 165lbs, never married, 40, trim and fit, sincere, outgoing, caring, spontaneous, seeks SWF, slim, for serious and fun relationship. ☎2733(exp12/7)

GQ QUALITY
SWM, 31, 6'2", physically fit, handsome, brown/brown, professionally employed, seeks SWF who likes rollerblading, walks, biking, fine dining, concerts, 25-38, for friendship/relationship. ☎2732(exp 12/7)

CAN YOU BE COMPATIBLE?
DWM, retired early to pursue engineering position, 6'4", 210lbs, salt-n-pepper/brown, spiritually inclined, analytical, seeks female, 34-46, medium build, blonde/blue, no dependents, for indoor and outdoor activities. ☎2729(exp12/7)

TALL, DARK & HANDSOME
SWM, 43, sensitive, caring, intelligent, affectionate, likes to laugh. You'll be appreciated, listened to, humored, romanced, cuddled, loved, treated special, with right chemistry. ☎2727(exp12/7)

LET'S JUST DO IT
Thy name shall reach to heavens highest star and mingle with my souls devotion. SWM, 6', 197lbs, articulate, attractive, sincere, professional, seeks SF, intelligent, slim, romantic and affectionate, for LTR. ☎2726(exp 12/7)

SPIRITUALLY HONEST
SWM, 36, 6', 190lbs, brown/brown, athletic build, enjoys outdoors, camping, hiking, being in the woods, sports, cultural events, movies, theater, concerts, plays. Seeking attractive woman, 27-37, health-conscious, for committed relationship. ☎2725(exp12/7)

TALL, DARK AND HANDSOME
DAM, 5'11", 40, 175lbs, distinguished and fun-loving, likes working out, own home and business. Seeking slim, well-dressed, well-groomed WF, 25-40, with great attitude. ☎2724 (exp 12/7)

BORED FROM HAWAII
Handsome DWM, blue-eyed, 220lbs, 6', 50s, seeks professional, slim, attractive, younger female, who wants to have fun and travel. Enjoys Ray Charles, Dave Brubeck, Fats Domino, jazz, big band sounds. ☎2723(exp 12/7)

SINGLE MAN
Fun-loving SBM, mid-20s, 5'11", 105lbs, N/S, N/D, interested in single lady, under 30, N/S, N/D, close in height/weight. Friendship first. ☎2721(exp12/7)

NATIVE AMERICAN MALE
Honest, hard-working SM, 48, 6', 220lbs, a little shy, new to area, into mechanics and reading. Seeking honest, attractive and slim SF, N/D, 35-45, for friendship and who knows? Smokers ok. ☎2720(exp12/7).

PROFESSIONAL MAN
Seeks woman, any age, willing to commit and share life. Handsome, active and in-shape ex-Mr. Mom. SWM, late 40s, quality background. Please be sincere. Will not disappoint. ☎2719(exp12/7)

FRIEND, COMPANION & MORE
SWM, 34, 6'1", 185lbs, blond/blue, very attractive, clean-cut, athletic build, professional, caring, honest, easygoing, compassionate, with great sense of humor, enjoys sports, movies, dining and the outdoors. ☎2716(exp12/7)

NATURE LOVER
Single black physician, 31, 5'8", 160lbs, good-looking, intellectual, enjoys good conversations, and movies, seeks lady, race open, to enjoy the great outdoors. ☎2715(exp12/7)

TIM ALLEN NOT HUGH GRANT
Seeking Jill type. DWM, 42, 5'6", 170lbs, black/brown, full beard, construction worker, demonstrative, keeps home neat, easygoing, enjoys paintball, travel, dining. Seeking H/W proportionate, special woman for relationship. ☎2667 (exp11/30)

SINGLE AGAIN
SWM, 32, 5'7", brown/blue, small frame/large heart, enjoys outdoors, archery, family functions, seeks SWF, 25-35, 5'6" and under, slender/athletic build, non-smoker, honest, sincere for friendship, possible LTR. Please call. ☎2736(exp12/7)

ATTRACTIVE
WM, 50s, 5'8", 150lbs, nice build, romantic, compassionate, enjoys dining out, movies, dancing, swimming and music. Seeking nice, slender, down-to-earth WF, for one-on-one, meaningful relationship. ☎2735(exp12/7)

KIND & SINCERE
SWM, 34, values honesty, kindness and sincerity. Enjoys music, animals, movies, sports spectator, sports, comedy and nature. Interested in meeting SWF, 25-35, with similar values and interests. ☎2737(exp 12/7)

WARM-HEARTED
Good-looking, shy, degreed SWM, 29, 6', 165lbs, never married, 40, trim and fit, sincere, outgoing, caring, spontaneous, seeks SWF, slim, for serious and fun relationship. ☎2733(exp12/7)

GQ QUALITY
SWM, 31, 6'2", physically fit, handsome, brown/brown, professionally employed, seeks SWF who likes rollerblading, walks, biking, fine dining, concerts, 25-38, for friendship/relationship. ☎2732(exp 12/7)

CAN YOU BE COMPATIBLE?
DWM, retired early to pursue engineering position, 6'4", 210lbs, salt-n-pepper/brown, spiritually inclined, analytical, seeks female, 34-46, medium build, blonde/blue, no dependents, for indoor and outdoor activities. ☎2729(exp12/7)

TALL, DARK & HANDSOME
SWM, 43, sensitive, caring, intelligent, affectionate, likes to laugh. You'll be appreciated, listened to, humored, romanced, cuddled, loved, treated special, with right chemistry. ☎2727(exp12/7)

LET'S JUST DO IT
Thy name shall reach to heavens highest star and mingle with my souls devotion. SWM, 6', 197lbs, articulate, attractive, sincere, professional, seeks SF, intelligent, slim, romantic and affectionate, for LTR. ☎2726(exp 12/7)

DOWN-TO-EARTH
DWM, athletic, young-looking 36, 6'1", 175lbs, fit, attractive, blue eyes, nice smile, seeks attractive spontaneous, down-to-earth S/DF, good personality, for friendship, honesty very important. ☎2881(exp12/21)

ATTRACTIVE, NEVER MARRIED
Catholic, degreed, non-smoker, humorous, honest WM, 42, blond/blue, 5'10", 170lbs, enjoys classical music, movies, dancing. Seeking S/DWF, 36-47, H/W proportionate, N/S, with similar interests. No games! ☎2837 (exp12/14)

SHARE A WARM FIREPLACE
with this handsome, educated, professionally employed, DWM, 45, 5'11", 185lbs, enjoys comedy clubs, Red Wings, antiques and movies. Seeking S/DWF, 36-47, H/W proportionate, N/S, with similar interests. No games! ☎2837 (exp12/14)

MODEL PERSON
Charming, witty, SBM, 31, 5'7", black/brown, muscular, athletic, college educated, professionally employed, emotionally/financially stable, adventurous, creative, enjoys traveling, music, photography, conversation. Seeking down-to-earth, physically fit SWF, 18-35, for companionship. ☎2794(exp12/14)

PART-TIME GROWN-UP
Fit, young-looking, Italian DWM, 44, 5'6", 150lbs, easy to talk to, enjoys comedy, outdoors, movies and music. Seeking attractive, caring, slim lady. ☎2790(exp12/14)

TRYING AGAIN
SWM, seeks energetic SWF, 20-24, 5'2"-5'7", 110-130lbs, blonde preferred, long hair, who won't run my life. ☎2789(exp12/14)

SINCERE WIDOWER
SWM, 62, 6'2", 250lbs, college graduate, world traveler, enjoys antiques, Greenfield Village, bridge and movies, have antique car. Looking for a SWF to share my life. Please call. ☎2784(exp12/14)

STARTING OVER
Decent, recent DWM, 46, seeks SWF with pride in her appearance, for wholesome works. No drugs, alcohol. ☎2908(exp12/21)

REAL MAN
Nice, educated man, 40, free-minded liberal, looking to meet a nice, beautiful woman to share life with. Possible long-term relationship. ☎2780(exp12/14)

SPIRITUALLY HONEST
SWM, 36, 6', 190lbs, brown/brown, athletic build, enjoys outdoors, camping, hiking, being in the woods, sports, cultural events, movies, theater, concerts, plays. Seeking attractive woman, 27-37, health-conscious, for committed relationship. ☎2725(exp12/7)

TALL, DARK AND HANDSOME
DAM, 5'11", 40, 175lbs, distinguished and fun-loving, likes working out, own home and business. Seeking slim, well-dressed, well-groomed WF, 25-40, with great attitude. ☎2724 (exp 12/7)

BORED FROM HAWAII
Handsome DWM, blue-eyed, 220lbs, 6', 50s, seeks professional, slim, attractive, younger female, who wants to have fun and travel. Enjoys Ray Charles, Dave Brubeck, Fats Domino, jazz, big band sounds. ☎2723(exp 12/7)

SINGLE MAN
Fun-loving SBM, mid-20s, 5'11", 105lbs, N/S, N/D, interested in single lady, under 30, N/S, N/D, close in height/weight. Friendship first. ☎2721(exp12/7)

NATIVE AMERICAN MALE
Honest, hard-working SM, 48, 6', 220lbs, a little shy, new to area, into mechanics and reading. Seeking honest, attractive and slim SF, N/D, 35-45, for friendship and who knows? Smokers ok. ☎2720(exp12/7).

PROFESSIONAL MAN
Seeks woman, any age, willing to commit and share life. Handsome, active and in-shape ex-Mr. Mom. SWM, late 40s, quality background. Please be sincere. Will not disappoint. ☎2719(exp12/7)

FRIEND, COMPANION & MORE
SWM, 34, 6'1", 185lbs, blond/blue, very attractive, clean-cut, athletic build, professional, caring, honest, easygoing, compassionate, with great sense of humor, enjoys sports, movies, dining and the outdoors. ☎2716(exp12/7)

NATURE LOVER
Single black physician, 31, 5'8", 160lbs, good-looking, intellectual, enjoys good conversations, and movies, seeks lady, race open, to enjoy the great outdoors. ☎2715(exp12/7)

TIM ALLEN NOT HUGH GRANT
Seeking Jill type. DWM, 42, 5'6", 170lbs, black/brown, full beard, construction worker, demonstrative, keeps home neat, easygoing, enjoys paintball, travel, dining. Seeking H/W proportionate, special woman for relationship. ☎2667 (exp11/30)

DOUBLE SCORPIO
WM, 47, 5'8", 145lbs, very good-looking, great sense of humor, honest, clean, uninhibited, sexy, passionate, into health and fitness, college educated, French Mohawk heritage, the garden. Seeking good-looking, sweet, trim, old-fashioned girl for genuine, no-pressure relationship. ☎2712(exp12/7)

DOUBLE SCORPIO
WM, 47, 5'8", 145lbs, very good-looking, great sense of humor, honest, clean, uninhibited, sexy, passionate, into health and fitness, college educated, French Mohawk heritage, the garden. Seeking good-looking, sweet, trim, old-fashioned girl for genuine, no-pressure relationship. ☎2712(exp12/7)

SINCERELY YOURS
Easygoing, sensitive DWM, 39, 5'10", 170lbs, clean-cut, N/S, social drinker enjoys music, dancing, camping, volley-ball. Seeking sincere, slim, attractive, easygoing S/DWF, 29-39, N/S, financially/emotionally secure with similar interests to develop friendship/possible LTR. ☎2701(exp 12/7)

ROMANTIC FRIENDSHIP
Missing the intimacy you desire? Confidant, shapely and enjoy ocean sunrises, fireplaces and hot tubs? Passionate, financially secure DWM, 40+, 5'9", 165lbs, smoker, in great shape, would like to talk to you. ☎2700(exp12/7)

TWO-STEP PARTNER
and best friend wanted by SWM, 49, 5'9", 185lbs, easygoing, humorous. Must be slender, 47 or younger, 5'2"-5'9" with good sense of rhythm, for two-step, East & West Coast swing, waltz, polka. ☎2694(exp11/30)

OUTDOORSMAN
DWM, 6'1", young 47, honest, enjoys hunting, fishing. Seeking slim/medium build S/DBF, to 47, child-free, who enjoys this and more. Honesty a must. ☎2693(exp11/30)

JEWISH LADY WANTED
Youthful, unconventional, English SM, 30, down-to-earth, artistic, moral, sensitive, adventurous, good-humored, keen to explore/have fun. Enjoys jazz, travel, photography. Seeking natural, lively, worldly woman. ☎2692(exp11/30)

PLEASE READ
DWM, college-educated professional, seeks attractive lady to share unique experiences. ☎2691(exp11/30)

WHAT A CATCH
A great SWJM, 27, 5'10", 165lbs, blonde/blue, lawyer, seeks caring, nurturing, physically fit, warm woman, 18-30. Call me. ☎2690(exp11/30)

SLEEPLESS IN WESTLAND
Professional SWM, 27, 5'6", 140lbs, brown/brown, glasses, entrepreneur, studying law, no dependents. Seeking professional SF who wants LTR, 24-35, in the field of law, or business oriented. No games. ☎2689(exp12/7)

BORED?
Has the passion left your relationship? WM 5'10, 170lbs, cute, clean, N/S, affectionate, articulate, would like to meet similar female. ☎2687(exp 11/30)

TRICK OR TREAT?
Dude, 53, 5'9", brown/blue, nice, slim, seeks similar, slim, Halloween counterpart for adventures in the weeds. My fun and treats. It's getting cold. ☎2682(exp11/30)

FALLS LAST CHANCE!
Blue-eyed spirit 34, 5'7", 190, would like to engage in seasonal festivities consistent with times today. Seeking lonesome physically fit female who would be interested, lets give it a try, smoker ok. ☎2683(exp11/30)

JUST FOR YOU
Distinguished-looking DWM, 53, N/S, 5'11", 196lbs, trim, young features, financially/emotionally secure, relationship based on honesty, communication, sharing, fun guy. Seeking attractive, SWF, slender to medium, with similar attributes ☎2682(exp11/30)

WARM FIREPLACE EVENINGS
Good-looking SWM, late 50s, 6', 220lbs, in good health, enjoys sz arts, travel, boating, dining in/out, fireplaces. Seeking slim, nice looking lady, 45-55, with similar int.rests. Please, no game players. ☎2677 (exp11/30)

TAKE A CHANCE
Affectionate, classy SWM, 52, likes sports, dining out and travel. Seeking SWF, 42-50, N/S, social drinker, for companionship. ☎2676(exp11/30)

FRIEND
PARTNER LOVER WANTED
Healthy, open-minded, honest, romantic, humorous SWM, 34, 5'9", 175lbs, brown/brown, Italian and Greek descent, works out. Seeking slender, pretty lady, for loving relationship. ☎2674(exp11/30)

ALL THE RIGHT INGREDIENTS
I have everything but you. SM, 5'10", 175lbs, physically fit, 46, medium-brown/blue, great smile. Seeking that special lady, 35-44, petite, athletic, honest, open-minded, good family values, N/S, light-drinker ok, for monogamous relationship. ☎2681 (exp11/30)

FEEL GOOD AGAIN
SWM, late 40s, with house, cottage, good heart, lots of affection, seeks thin/super thin, affectionate SWF, for great fun, any age. Kids ok. ☎ 2670 (exp11/30)

HONEST, FUN-LOVING
WM, 44, 6'1", financially secure Bachelor, seeks SF, 25-45, who enjoys going up North, sports, romantic outings and hot tubs. ☎2669(exp11/30)

TRULY A UNIQUE
Tall, "teddy bear" type SWM with a unique vocation and many varied interests. Seeking an attractive, honest lady for friendship and possible LTR. Let's make something special happen. ☎2668(exp11/30)

SINCERE
Professional, athletic male, 47, 5'

FARMER JACK

Happy Thanksgiving

OPEN THANKSGIVING DAY 7 A.M. - 3 P.M.

THE TURKEY CHOICE IS YOURS!

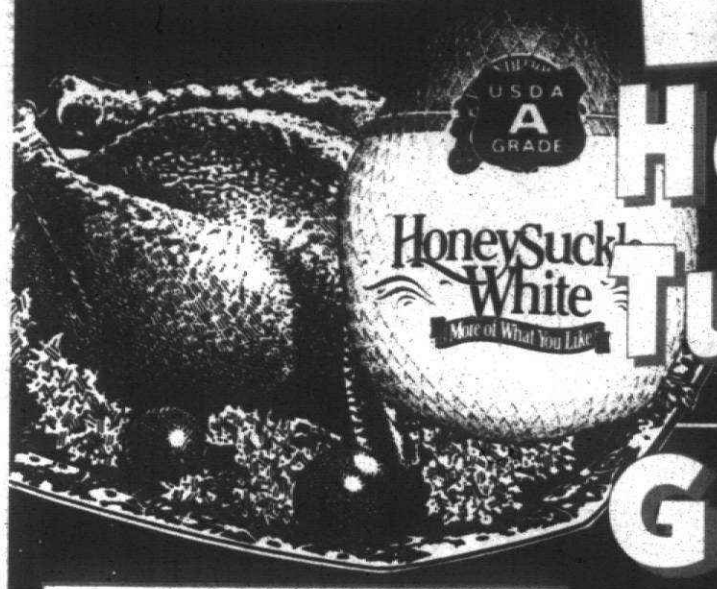

Honeysuckle Turkeys

frozen, 10-lbs. and up

SAVE 59¢ lb.

59¢ lb. limit 2 please

Grade A Turkeys

frozen, 10-lbs. and up

SAVE 52¢ lb.

47¢ lb. limit 2 please

WE WILL NOT BE UNDERSOLD

TURKEY PRICE GUARANTEE

FARMER JACK WILL HAVE THE LOWEST PRICE GRADE A, 10-22 LB. FROZEN TURKEY. No matter what the price at Kroger, Meijer, or ANY OTHER MAJOR SUPERMARKET retailer in this area, you can count on Farmer Jack to match their turkey price. If you find a local newspaper advertisement at a lower price, simply bring in the ad and we will match the price. On a previous Farmer Jack turkey purchase from Oct. 23 through Nov. 23rd, we will refund the difference with receipt and price label. (Offer excludes Butterball, Honeysuckle, America's Choice, Kosher or fresh turkeys and other supermarkets' multi-week shopping programs.)
Price Guarantee expires Nov. 23, 1995.

Fresh Turkeys

SAVE 30¢ lb.

AMERICA'S CHOICE

10-lbs. and up

88¢ lb.

Boneless Pork Loin

SAVE $2.01 lb.

MASTER MC CHOICE

whole, sliced FREE upon request

$1.98 lb.

SAVE UP TO $50.96 WITH THIS WEEK'S BUY ONE, GET ONE FREE's

Mrs. Smith Pumpkin Pie

frozen, 37-oz. pkg.

PRICE NON MEMBERS PRICE $3.99 MEMBERS SAVE $3.99

BUY ONE, GET ONE FREE

Rath Blackhawk Bacon

sliced, 1-lb. pkg.

SAVE $2.99

BUY ONE, GET ONE FREE

Cool Whip Topping

3-varieties, 8-oz. tub

PRICE NON MEMBERS PRICE UP TO $1.49 MEMBERS SAVE UP TO $1.49

BUY ONE, GET ONE FREE

limit 1 FREE ITEM with instore coupon please

Borden Whipping Cream

8-oz. ctn.

SAVE up to 95¢

BUY ONE, GET ONE FREE

Ruffles Potato Chips

assorted varieties, 14-oz. bag

SAVE $2.99

BUY ONE, GET ONE FREE

Sour Cream

24-oz. ctn.

SAVE up to $1.79

BUY ONE, GET ONE FREE

Tosti Asti Spumante

750 ml btl.

SAVE $2.00

$7.99

Maxwell House Coffee

FAC, French roast, lite or Colombian supreme, 24 to 26-oz. can

NON MEMBERS PRICE $6.99 MEMBERS SAVE UP TO $2.00

PRICE $4.99

Stove Top Stuffing

5-varieties, 6-oz. box

NON MEMBERS PRICE $1.69 MEMBERS SAVE UP TO 70¢

PRICE 99¢

Royal Gelatin

assorted varieties, .3 to 3-oz. box, reg. or sugar free

NON MEMBERS PRICE EA. 49¢ MEMBERS SAVINGS ON 5 $1.45

PRICE 5 for $1

I Can't Believe IT'S NOT Butter

soft/reg. or lite, two 8-oz. cups, 16-oz. squeeze btl., 1-lb. tub or 1-lb. ¼'s

NON MEMBERS PRICE EA. $1.59 MEMBERS SAVINGS UP TO 70¢

PRICE 89¢

Coca-Cola

12-pack, 12-oz. cans or 6-pack, 20-oz. btls.

NON MEMBERS PRICE EA. $3.49 MEMBERS SAVINGS ON 3 $3.47

PRICE 3 for $7 plus dep.

limit 3 please with $10.00 additional purchase and instore coupon

THE HEARTH OVEN BAKERY

in most but not all stores, for nearest location or assistance, CALL 270-1084

PUMPKIN PIE or APPLE PIE

EXTRA LARGE 10-INCH, 40-OZ. $3.99 SAVE $2.00

NATURAL JUICE 9-INCH, 35-OZ. CHERRY OR BLUEBERRY $4.98

MASTER CHOICE NEW YORK STYLE **Cheese Cake** $4.98 18-oz.
NEW! Master Choice original, light or choc. marble

Fresh Baked Dinner Rolls $1.69 20-ct. $2.99
homestyle, snowflake, wheat, rye or pumpernickel, 10-ct.

Party Breads RYE WITH SEEDS OR PUMPERNICKEL $1.69 16-oz.
2-lb. Round Bread, great with dips $2.98

OLD FASHION **Half Creme Cakes** $2.99
choose from assorted flavors, 25-oz.

HOLIDAY FRESH PRODUCE FOR YOU

SAVE $1.89 **California Broccoli** large, 14 size
BUY ONE, GET ONE FREE

SAVE $2.99 **Russet Potatoes** Michigan, 8-lb. bag
BUY ONE, GET ONE FREE

SAVE $1.18 **Pascal Celery** Dandy Brand, sleeved stalk
BUY ONE, GET ONE FREE

SWEET YAMS Louisiana, U.S. #1, kiln dried
SAVE 36¢ lb. 33¢ lb.

Red Seedless Grapes 99¢ lb. California
Fresh Asparagus $1.99 lb. tender
Baby Peeled Carrots 2 for $3 1-lb. bag
Fresh Mushrooms $2.99 large 24-oz. pkg.

THE FAMILY DELICATESSEN

Ordering is easy! Stop in your nearest FAMILY DELI or call MARY HOLIDAY at 270-1469. Please allow a 2 day notice

Enjoy our homemade quality, fully cooked **Turkey Dinner**

SERVES 8 TO 10 PEOPLE
- 10-12 pound fully cooked turkey
- 2 pounds old fashion stuffing
- 2 pounds mashed sweet potatoes with mini marshmallows
- 2 pounds white mashed potatoes
- 2 pounds green beans
- 2 pounds turkey gravy
- 2 pounds cranberry relish

$26.95
sold frozen, allow three days to thaw

SHRIMP SALE IN THE FRESH FISH DEPT.

FULLY COOKED READY TO SERVE

Large 50 to 60 ct.	Extra Large 31 to 40-ct.
$8.99 lb. SAVE $1.00	$9.99 lb.

FEATURING OUR FULLY BAKED, GIFT WRAPPED - SPIRAL SLICED HAM

Glaze it yourself! You can have your own prepared, honey glazed ham in minutes! The fresher the glaze the better the taste.

or we will glaze it for you- $3.39 lb.

SAVE 40¢ $2.99 HALF HAM - 7 TO 8-LBS. lb.

FAST LANE
CHECKS YOU OUT WITH SPEED AND A SMILE WHETHER YOU HAVE A FEW ITEMS OR A LOT

FARMER JACK Bonus Savings Club

The Farmer Jack Bonus Savings Club Card! IT'S FREE! IT'S FAST Sign Up & Save!

MasterCard DISCOVER NOVUS VISA
USE YOUR MASTERCARD, DISCOVER OR VISA to purchase groceries at Farmer Jack

DOUBLE COUPON see store for details

This ad effective through Sun., Nov. 26, 1995

KEELY WYGONIK, EDITOR
953-2105

The Observer
TASTE

MONDAY, NOVEMBER 20, 1995

INSIDE:
Low-fat recipes
Roast goose

TASTE BUDS

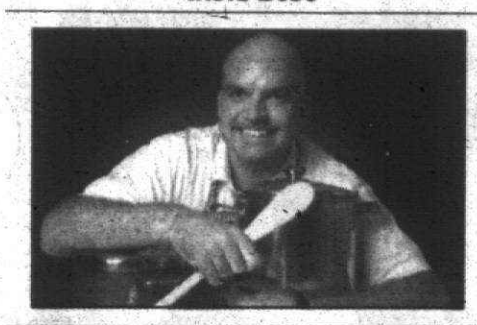

CHEF LARRY JANES

Rich goose festive fare for holiday dinners

I know I'm rushing it. I couldn't help but get into the holiday spirit, especially after walking through my local Sears store the week before Halloween and seeing Christmas decorations in full regalia.

This year, the Janes Gang is in for a traditional holiday treat. Remember when Mr. Scrooge finally discovers the meaning of Christmas and when throwing open his window on Christmas morn, summons a boy and orders him "to get to the butchers and purchase the biggest, fattest goose in the window?" Well folks, this year we're going to cook our goose. Literally.

Those who have never cooked a goose are in for a treat. The meat is surprisingly firm, almost chewy to the bite, yet it is also moist and not at all tough or stringy. Both the breast and the legs are dark, in the manner of duck, but unlike duck, a goose has no gamey or tallowy undertones.

Actually, the first impression of many people is that goose tastes a lot like roast beef, and perhaps it is this rich, beefy quality that makes the bird so satisfying and festive. Goose, however, does have a problem. Although the meat itself is not fatty, a thick layer of fat lies just below the skin. As a consequence, the skin, which looks so tempting, often turns out to be too soft and greasy to eat. Furthermore, I have, dear readers, stumbled upon a technique that not only roasts but also renders.

First off, before we begin discussing the cooking technique, lets talk about where one actually finds a goose nowadays? You might be lucky enough to find a frozen goose at one of the grocery stores around town. Certainly, smaller local butchers who sell a good chicken will probably take orders; but for the freshest and most realistic purchase, bundle up the family and head for the Eastern Market in Detroit.

There, at Capitol or Charlie's Poultry, a live fresh goose can be had, in addition to the sights (and smells) of "how it used to be."

If you indeed must rely on the purchase of a frozen goose, simply leave the goose in the refrigerator for 36 hours to thaw naturally. Dressed geese can weigh as much as 14 pounds although weights over 12 pounds are rare in American markets. Heavier geese, in my opinion, gain much more in fat and bone mass than they do in meat, so choose a bird in the eight-10 pound range for optimal results.

Preparation tips

The last time I prepared a goose, I found it handy to have access to a pair of small pliers to remove the few quills that break off during dressing. Wash the bird completely inside and out. Using a trussing needle (a crochet needle, thermometer point or carving fork can be substituted), prick the goose skin all over, especially around the breast and thighs, holding the needle nearly parallel to the bird to avoid pricking the meat.

Fill a large stock pot 1/2 full with cold water. Cover and bring to a rapid boil. Using rubber gloves to protect your hands from possible splashes of boiling water, lower the goose, neck end down, into the water, submerging as much of the goose as possible until "goose bumps" appear, about 1 minute. Repeat this process, submerging the tail end, if needed. Drain and pat the goose dry. I prefer to do this and allow the goose to sit, uncovered, in the refrigerator for 24 hours before roasting for a gloriously crispy skin.

If you choose to stuff your goose, you can pack a handful of stuffing into the neck cavity and sew the opening shut with a trussing needle and heavy twine. Pack the remaining stuffing into the body cavity, pressing it firmly, and then sew the body vent shut, again with a trussing needle and heavy twine.

To cook the goose, place breast side down on a wire rack set over a deep roasting pan in a preheated 325 degree F. oven. Remove the goose from the oven and pour off most of the fat from the roasting pan, being careful not to disturb the browned bits on the bottom of the roasting pan.

Turn the goose breast side up and return to the oven to roast until drumstick flesh feels soft and the skin has puffed up around the breast bone, approximately 1 1/2 hours later. Remove the roasting pan and bird from the oven.

With the bird still on the roasting rack, return to the oven and raise the oven temperature to 400 degrees F. Crisp the skin for 20 minutes. Allow to stand for at least 30 minutes before carving.

• *See recipes inside*

LOOKING AHEAD

What to *watch for in Taste next week:*

- Holiday table decorations.
- Hot and hearty breakfasts.

LOSING WEIGHT SLOWLY LEADS TO SUCCESS

PHOTO BY JERRY ZOLYNSKY

Favorite dish: *Prysby Pizzas are a family favorite. Libby Prysby (left to right), Sandy and Emily enjoy this fast and easy dish.*

Editor's note: Sandra Dalka-Prysby, 50 of Birmingham, needed to lose 150 pounds and get fit. "I feel that I am going to die if I don't do something," she wrote "Family Circle' magazine. The magazine responded with the services of a registered dietitian and nutrition specialist who has been helping her since January, 1994. In addition, she's been working out daily thanks to the generosity of Beverly Hills Racquet and Health Club.

BY SANDRA DALKA-PRYSBY
SPECIAL WRITER

"Slow but sure" started out as the motto for my weight loss/get fit program, and it has become a way of life. By going slow but sure, I have reached my half-way point. I have lost 75 pounds!

One of the biggest reasons for my success is the "good" foods that I have discovered along this journey. They're not only healthy, but they're tasty.

In previous diet attempts, it was the boring foods that brought my efforts to a standstill. Variety is the secret to staying motivated.

My nutritionist, Muriel Wagner, has stressed the importance of choosing different foods daily and trying new recipes on a regular basis.

In previous weight loss efforts, I didn't do this. I figured out a daily menu and followed it day after day after day. No wonder I gave up so soon.

I am on an 1,800-calorie, low-fat/high carbohydrate daily food plan. It's not a diet, it's a food plan for life. A diet, according to Wagner whose office is in Southfield, "is something you do to lose weight as fast as you can so you can go back to eating the way that you did!"

This time around I am doing all the things that help guarantee success. I shop for the "right" foods and I spend time in the kitchen preparing meals that are not only excellent for my new way of life, but are also good for the family.

This food preparation takes time and eats into a busy schedule, but it's well worth it for the whole family. The kids now eat "green and yellow things" (zucchini and squash) that were previously foreign to their diets.

Fast foods are now 15-minute start-to-finish stir-frys versus a drive to hamburger and pizza establishments. Oh sure, the kids still have hamburgers and tacos once in a while, but not to the degree that they did in my "unhealthy" life.

Luckily, I have good friends that totally support my program. One friend, Trish Battersby of Beverly Hills, introduced me to a wonderful baked potato meal that is totally satisfying. Others prepare dishes for me, such as coleslaw, with vinegar and sugar sweeteners instead of with creamy fat-laden salad dressings. This support is helping me succeed.

Previously, I was never successful on a diet. I always gained back what I lost, and then some. But I am successful now, and I plan to go all the way!

The reason for my resolve is that I feel so very, very good. It's not just the 75 pounds and going down four dress sizes. It's not just the compliments that family and friends constantly bestow on me. It's the way I feel. There's a bounce to my step and I can keep up with my husband and three kids, ages 12, 14 and 16.

Less than two years ago I was well over 300 pounds. I had no energy. I was unable to enjoy family outings that included any type of physical activity. I would sit in the car, smoke cigarettes (my two packs of cigarettes a day are now gone) and read a book while my family investigated various attractions that involved walking. I wasn't an active participant. My family was missing me, and I was missing living. Thank heavens, that's all changed.

Changing my diet and adding exercise is giving me life – a whole life.

I may have 75 pounds to go, but I am a lot closer to my goal for total fitness than I was last year. I'm half way there!

• *See recipes inside*

Tips for a healthy holiday

Have a healthy snack, such as fruit, salad or vegetable soup so that you are not starving when you arrive at a holiday event where food is served.

Stay away from the food table at parties. If you don't see it, you won't be tempted to eat it!

If you're hungry at a party, send your husband or a trusted friend to get a plate of healthy foods for you.

Wear a belt under your clothes or something a little tight at the waist to remind you that you should watch what you eat. If you eat too much, these "warning" devices will become even more uncomfortable.

When you're entertaining during the holidays, make sure you have healthy snacks such as vegetable trays, pretzels with specialty mustards and low-fat popcorn.

Make your own holiday treats. Make pumpkin pie for your family, and something low-fat, but special for yourself.

Wine Selections

Red wines from France's southern Rhone remain a value in a market of escalating red wine prices. Their generous fruit and peppery spice will enhance Thanksgiving dinner.

- 1991 Domaine Mireille et Vincent Cotes du Rhone $7
- 1994 Domaine de l'Espigouette Cotes du Rhone $7
- 1993 Domaine de L'Oratoire Saint Martin Cairanne $10
- 1994 Domaine des Amouriers Vacqueyras $10
- 1990 Domaine le Mas des Collines Gigondas $13
- 1992 Domaine du Pegau Chateauneuf-du-Pape $17

An American enhancement to your Thanksgiving dinner would be a California Nouveau. There's none better than 1995 Beringer Nouveau Gamay Beaujolais $5 – light, fruity and delicious.

Thomas Fogarty wines from California's Santa Cruz Mountains are at long last available in this market. They are excellent and include:

- 1992 Reserve Chardonnay $19
- 1994 Chardonnay $17.50
- 1992 Pinot Noir $22
- 1994 Gewurztraminer $13.50

Chardonnays for sipping on their own or as complements to salmon, swordfish, scallops, pork, turkey or chicken dishes and polenta with grilled mushrooms.

- 1993 Raymond Chardonnay $15.50
- 1994 Kenwood Chardonnay $14
- 1993 Edna Valley Vineyard Chardonnay $13
- 1993 Hess Select Chardonnay $10
- 1994 Canyon Road Chardonnay $9
- 1994 Columbia Crest (Washington state) Chardonnay $8

Sauvignon blancs make delectible pairings with oysters, goat cheese and grilled chicken.

- 1994 Raymond Sauvignon Blanc $9.50
- 1994 Kenwood Sauvignon Blanc $9.50
- 1994 Flora Springs Sauvignon Blanc $9.50

Chappellet is Napa's Vouvray on the Hill

FOCUS ON WINE BY RAY & ELEANOR HEALD

In 1967, when Donn and Molly Chappellet and their children moved from Los Angeles, a scant three dozen wineries were up and running in Napa Valley – most of these survivors of Prohibition. Back then, these producers were dubbed old-timers. Chappellet was only the second winery to be built new since Prohibition.

In retrospect today, Chappellet Vineyard is an old-timer. A lot of water has run over Conn Dam and through Lake Hennessy, both visible from the almost hidden winery, atop Pritchard Hill in the northeastern sector of Napa Valley. The modern history of winemaking in California has been written since the Chappellet's ushered in the new era of California winemaking pioneers. By 1969, the Chappellets were geared up for their first harvest, having terraced hillside parcels to grow estate grapes.

With a current ban on hillside grapegrowing in Napa Valley, the Chappellets have a prized 120-acre site, a little less than half on terraces with the remainder sloped vineyards. The best grapes in the world grow on steep hillsides.

"Since the beginning, my parents have focused attention on making food wines," Jon-Mark Chappellet told us. "Back then, it wasn't the buzzword that it is today. We haven't jumped on the next fad; that would be a denial of our history.

"Now, our winemaker Phillip Titus focuses on what we do best with our estate, hillside-grown fruit. He takes a subjective view of quality and blends it with our traditions. We're mindful and focus on our customers in the market without being sucked up by crazes."

One look at Chappellet's wine portfolio tells you that Jon-Mark's comments are not some dream trying to be lived out in the wine business. When's the last time you drank a superior chenin blanc? A what blanc? Chenin, dry chenin blanc with origins in France's Loire Valley where it's called Vouvray.

Chappellet's 1992 Chenin Blanc $9 is fruit generous and dry with balanced acidity and a vanilla component from 25 percent barrel fermentation and the same percent barrel aging. Maybe we should start referring to Chappellet as America's Vouvray on the Hill. Try the wine with grilled whitefish or seared scallops.

Then there's Old Vine Cuvee $12. The label doesn't say chenin blanc, but it is. This winner from 31-year-old vines has been 100 percent barrel fermented and undergone partial malolactic fermentation, the same winemaking tricks used to make the chardonnay you like. "We're left to be a standard bearer for chenin blanc in California," Jon-Mark said. "We take it seriously." We'll drink to that!

And Chappellet's not done impressing you with what it can do with chenin blanc. There's a delicious dessert style named Moelleux.

PETER AABON

Barrels of fun: *An interior shot of the Chappellet winery, with daylight streaming in from the pyramid's top.*

See WINE, inside

Roast goose and stuffing makes a special dinner

See related Taste Buds column on front.

ROAST GOOSE WITH PRUNE & APPLE STUFFING AND RED WINE GIBLET GRAVY

Roast Goose:

1 roasting goose, 8-12 pounds gross weight — (Neck, giblets, wing tips and excess fat removed, rinsed, patted dry with skin pricked all over
Salt and fresh ground black pepper to taste

Brown goose stock:

3 tablespoons reserved goose fat, patted dry and chopped
Reserved goose neck and wing tips, cut into 1-inch pieces; heart and gizzard left whole, all parts patted dry
1 medium onion, peeled and chopped
1 medium carrot, peeled and chopped
1 medium stalk celery, chopped
2 teaspoons sugar
2 cups dry red wine
½ cup chicken broth
6 large parsley stems
1 large bay leaf
1 teaspoon black peppercorns
½ teaspoon dried thyme

Prune & Apple Stuffing:

(6 ounces (1 cup) pitted prunes, chopped
⅓ cup cream sherry
8 ounces white bread, cut into cubes (about 4 cups)
⅓ cup reserved goose fat, patted dry and chopped
3 medium onions, peeled and chopped
3 medium stalks celery, chopped
3 medium (1½ pounds) Granny Smith apples, cored and chopped
6 ounces ham, minced (about 1 cup)
2 tablespoons fresh sage, chopped (about 1½ teaspoons dried)
Salt and fresh ground black pepper
¼ teaspoon ground cloves
¼ teaspoon grated nutmeg

Red wine gravy:

1 recipe brown goose stock
½ cup cream sherry
½ cup chicken broth
2½ tablespoons melted goose fat from the roasting pan
2½ tablespoons flour
Salt and fresh ground black pepper

For the goose: Fill a large stock pot ⅔ full with water and bring to a boil. Submerge goose in boiling water. Drain goose and dry thoroughly, inside and out. Set goose on a rack and refrigerate, uncovered for 24-36 hours.

For the stock: Heat the fat over medium heat in a large saucepan until it melts, leaving small browned bits. Increase heat to medium high; heat fat until it begins to smoke. Add goose pieces and giblets to fat; saute, stirring frequently until meat turns a deep mahogany color, about 10 minutes. Add onions, carrots, and celery; saute, stirring frequently until vegetables are browned, about 10 minutes. Stir in sugar, continue to cook, stirring frequently until it caramelizes and begins to smoke.

Pour in wine, scraping pan bottom with a wooden spoon to dissolve brown bits. Add chicken stock, parsley, bay leaf, peppercorns and thyme. ring to a boil and then lower to barely a simmer and cook, partially covered until stock is dark and rich, about 2 hours.

For the stuffing: Soak the prunes in sherry in a small bowl for at least 2 hours, preferably overnight. Preheat the oven to 400 degrees F. Spread bread cubes over a large baking sheet; bake, stirring occasionally until cubes are lightly toasted but still soft inside, about 10 minutes.

Heat fat in a large skillet over medium heat until it melts, leaving small browned bits. Leaving 2 tablespoons of fat in the skillet, remove and set aside remaining fat. Increase heat to medium high. Add onions and celery and saute until vegetables are softened, about 5 minutes. Scrape vegetables into a large mixing bowl. Return skillet to burner and add 2 tablespoons reserved fat.

Add apples, saute until golden and soft but not mushy, about 5 minutes. Add apples to onions and celery. Stir in ham, sage and ¾ teaspoon each of salt and pepper, cloves and nutmeg, along with prunes, unabsorbed sherry and bread cubes. This can be done a day ahead, covered and refrigerated.

Warm slightly in an oven before stuffing the goose.Adjust the oven rack to a low-center position and preheat to 325 degrees F. Stuff and truss the goose.

Season goose skin liberally with salt and pepper. Place goose breast side down on a wire rack set over a deep roasting pan; roast for 1½ hours. Remove goose from oven and bail out most of fat from the roasting pan, being careful not to disturb browned bits on the bottom of the pan.

Turn goose breast up and return to roast until skin has puffed and browned, about 1¼ to ½ hours longer. Increase the oven temperature to 400 degrees F.; transfer goose, still on its rack to a large jelly roll pan. Return to the oven to further brown and fully crisp skin, about 15 minutes longer.

Let stand, uncovered, about ½ hour before carving.

For the gravy: Bring reserved goose stock to a simmer. Spoon most of fat out of the roasting pan, leaving behind all browned roast particles. Set pan over two burners on low heat. Add sherry and scrape with a wooden spoon until all of the browned glaze is dissolved. Pour this mixture into the goose stock and simmer to blend the flavors, about 5 minutes.

Strain mixture into a 4 cup glass measure; allow to stand until fat rises to the top. Skim fat, and if necessary, add enough chicken broth to make 2 cups. Rinse out goose stock pot and return strained stock to it. Take gizzard and heart from strainer, chop fine and add to goose stock. Bring stock to a boil. Heat goose fat and flour over medium low heat in a heavy bottomed saucepan; stirring constantly with a wooden spoon until roux begins to color, about 5 minutes. Remove from heat. Beating constantly with a whisk, pour in boiling stock. Return saucepan to low heat, simmer for 3 minutes. Add chopped liver, simmer 1 minute longer. Taste and adjust seasoning, adding a pinch of salt and lots of fresh ground pepper. Remove trussing and spoon stuffing into a serving bowl.

Carve goose and serve with stuffing and gravy.

Serves 8-10.

Information regarding this story taken from "Cook's Illustrated" magazine, November/December 1994. Original recipe by Stephen Schmidt, author of "Master Recipes," (Ballantine Books, copyright 1987.)

COOKING CALENDAR

Send items to be considered for publication to: Keely Wygonik, Observer & Eccentric Newspapers, 36251 Schoolcraft, Livonia 48150, or by fax (313)591-7279.

Demonstrations

KITCHEN GLAMOR
Guilt-free holiday entertaining, 6:30 p.m. Monday, Nov. 20 (Rochester), 6:30 p.m. Tuesday, Nov. 21 (Novi); 1 p.m. Wednesday, Nov. 22 (Redford). There is a $3 fee. *(313) 537-1300*

Classes

LENORE'S NATURAL CUISINE
Beginning cooking 6-9 p.m. Monday, Nov. 20 & 27; 6-9 p.m. Wednesday, Nov. 29, delicious vegetables, 22899 Inkster Road, Farmington Hills. *(810) 478-4455*

MELORA LOWRY SCHOOL OF COOKING
The Comfort Foods of Winter, 6:30-9:30 p.m. Monday, Nov. 27, and Jan. 31, Ann Arbor. *(313) 741-8098*

FEEDING YOUR WHOLE SELF
Holiday Baking Class, 7-10 p.m. Friday, Dec. 1; Kids in the Kitchen, for ages 6-10, Holiday Cookies, 10 a.m. to noon, Saturday, Dec. 9, Ann Arbor. *(313) 994-5549*

Got a sports injury?
Call the "Sports Doc"
During his new radio program
"Talkin' With The Sports Doc" — on —
W-CAR 1090 AM
NEXT PROGRAM: FRIDAY, OCTOBER 20 - 7 A.M. - 8 A.M.
Call the On-Air Hotline: 313-525-1090
with your sports questions
Hosted by DR. SIDNEY GOLDMAN of Birmingham Orthopaedics

TOOLBOX FOR HIRE!!
Low-Cost Home Repairs & Remodeling
• CARPENTRY • PAINTING • ELECTRICAL • DRYWALL
• PLUMBING • PLASTERING • CERAMIC TILE
• BASKETBALL INSTALLATION & SALES
Save $15.00 On Any Work Over $50.00 | Save $25.00 On Any Work Over $100.00 | Save $50.00 On Any Work Over $250.00
FULLY INSURED & GUARANTEED
Handyman Network
Senior & Expert Craftsmen
Good for FREE Service Call (810) 474-3670

HAPPY THANKSGIVING

43750 Ford Road • Canton • 207-RIBS
Open 12-6 Thanksgiving Day
NO RESERVATIONS • LIMITED MENU
Choice of:
• Fresh Roasted Turkey • Regular Rack of Ribs
• Slow Cooked Prime Rib • Char-broiled Halibut Steak
• Char-broiled New York Strip Steak
plus all the trimmings and
A FREE SLICE OF PUMPKIN PIE!

CPI Photo®
The 1-HR Photo Specialist
11x14 Enlargement with frame
SALE $14.99
Sale good Nov. 5 through Dec. 24. Cannot be combined with other offers. Available while supplies last.
Purchase a CPI SmartPak and Receive a FREE Crayola Collectibles Ornament
Available while supplies last.
40% OFF 1-HOUR PRINTS
and $1.00 Off Processing
No limit on rolls. Offer applies to regular one-hour price on first set of 4x6 color prints. C-41 process. Not valid with other offers, reprint orders or Panoramic 35 orders. Coupon must accompany order. Good through 1-20-96 at participating CPI Photo locations.
CPI Photo®
Each Picture Is The Best It Can Be, GUARANTEED!
One-Hour Service On Enlargements And Reprints
Also Available:
double prints • wallet photos • passport photos • copies from prints
video transfer • photo CD transfer • film • albums & frames
18 area locations to serve you!
Call 1-800-368-3655 for the location near you.
Check us out on the Internet: http://www.cpiphoto.com

NOTICE VETERANS
As an Honorably Discharged Veteran of the United States Armed Forces- You are entitled to a Grave Space AT NO COST -In Mt. Hope Memorial Gardens, Garden of Honor.
Space is limited and will be assigned on a priority basis according to those who apply first. We also extend the same privilege to National Guardsmen and Reservists.
Mt. Hope Memorial Gardens
CALL (313) 522-2200 FOR MORE INFORMATION
ATTENTION VETERANS
"LET US HELP... THAT'S WHY WE'RE HERE"
NAME
ADDRESS
CITY & STATE
PHONE BEST TIME TO CALL
BRANCH OF SERVICE SERVICE #
CALL (313) 522-2200 OR MAIL TO: MT. HOPE MEMORIAL GARDENS, 17840 MIDDLEBELT, LIVONIA, MI 48152

TRUST THE HAM EXPERTS
There are a lot of other companies that sell ham. But only one is the original and *best*... The HoneyBaked Ham Company. Our delicious ham is spiral-cut and glazed fresh every day to ensure the perfect meal for your special guests. Also try our spiral-sliced and glazed boneless turkey breasts and other premium products. One taste and you'll agree. We didn't invent ham...we *perfected* it.

The HoneyBaked Ham and Spiral Sliced Turkey Breast
THE HONEYBAKED HAM COMPANY Est. 1957
DETROIT (313) 862-8622 | DEARBORN HEIGHTS (313) 274-9600 | TAYLOR (313) 374-2600 | LIVONIA (313) 525-2994 | WEST BLOOMFIELD (810) 851-2400
BIRMINGHAM (810) 540-0404 | ROSEVILLE (810) 775-7900 | STERLING HEIGHTS (810) 566-4700 | ANN ARBOR (313) 677-8500
EAST LANSING (517) 333-3900 | FLINT (810) 733-8686 | GRAND RAPIDS (616) 957-3430 | TROY (810) 689-4890
MasterCard and Visa accepted.

Discover marvelous mechandise, read
Malls & Main Streets
every Monday in your hometown newspaper.

OUT OF PRODUCTION • RETIRED MARK
Retired Figurine Exchange
"Gifts with a History"
LLADRO LARGE COLLECTION
Retired & Current Pieces Just in Reasonable Prices
MON-SAT 11-5 • SUN 12-4 • TUES TIL 8
810-360-4155
7922 Cooley Lake Rd. • Waterford, MI 48327
CLUB MEMBERS LIMITED EDITION
MANY, MANY FIGURINE LINES AVAILABLE

Don't Sell Your Baby!
If it's time for your "baby" to leave home, donate that precious old car, truck or boat to Volunteers of America.
Donating is simple, fast and easy. Gifts qualify as tax deductible contributions for those who itemize. Receipts issued.
Volunteers of America has been serving southeast Michigan's needy since 1897. Funds derived from your vehicle can house a homeless mother and her children in our transitional housing program for at least a month or more.
For more information, call (810) 373-9000

Low-fat

These dishes are easy, tasty

See related story on Taste front.

THE TRISH BATTERSBY POTATO

1 medium-size potato
½ cup no-fat refried beans
Sliced up fresh vegetables such as tomatoes, green and red pepper, cauliflower, broccoli, onions
½ cup salsa
2 tablespoons no-fat sour cream

Cook potato in microwave until soft. Remove. Heat refried beans in microwave until hot. Place potato on plate, slice open and fill with beans and vegetables. Pour salsa over vegetables and top with sour cream. Serves one.

Recipe by Trish Battersby

LOW-FAT CHICKEN PASTA STIR-FRY

3 cups chicken broth
3 tablespoons minced onion
4 skinless chicken breasts, cut in one-inch pieces
2 cups zucchini, cut in pieces
2 cups yellow squash, cut in pieces
6 cups cooked spaghetti noodles

In a wok (or large saucepan) bring broth and onions to a boil. Add chicken pieces. Cover and boil for approximately 10 minutes. Add vegetables, cover and cook for 5 minutes or until tender. Stir spaghetti into chicken and vegetables and heat until warm. Serves 5-6.

Recipe by Sandra Dalka-Prysby

PRYSBY PIZZA

2 large pita breads
1 cup pizza sauce
½ cup chopped green bell pepper
1 cup no-fat mozzarella cheese
3 ounces chopped ham
Other vegetables (red peppers, mushrooms, cauliflower, broccoli) may be added

Carefully cut open pita bread to create two sides. Lay four pita slices, hard side down, on cookie sheet. Spread ¼ cup pizza sauce on each slice. Divide other ingredients into fourths and spread on top of slices.

Put cookie sheet under broiler and broil until cheese is melted. Serves 2.

Recipe by Sandra Dalka-Prysby

MOM'S SPECIAL DESSERT

1 cup fat-free vanilla yogurt
1 package sugar-free pistachio pudding
16 ounce can of natural (sugar free) crushed pineapple with juice

Mix all the ingredients together. Refrigerate until cold and firm. Serves 4.

Recipe submitted by Ann Marie Dalka

Leftovers

Turkey means possibilities

PRNewswire — Every year after Thanksgiving many people find themselves in the same dilemma — a lot of leftover turkey and no original ideas on how to serve it up.

But there are ways to liven up the turkey doldrums during the holidays and throughout the rest of the year according to Franki Papai Secunda, author of "The Everyday Turkey Cookbook" (HPBooks; Nov. 1995; $11). In recent years turkey has given chicken a run for its money, becoming a year-round staple enjoyed for its great taste and nutritional benefits.

Don't limit leftovers to cold turkey sandwiches, try the following:

TURKEY DIVAN

1 pound fresh broccoli, florets cut into lengthwise slices
1 (10¾-ounce) can cream of mushroom soup
1 tablespoon fresh lemon juice
Dash of Worcestershire sauce
¼ teaspoon freshly grated nutmeg
½ cup freshly grated Parmesan cheese
2 cups chopped cooked turkey

Preheat oven to 300 degrees F. Grease a shallow baking dish. Arrange broccoli in baking dish. Mix soup, lemon juice, Worcestershire sauce, and nutmeg together in a bowl. Pour half of this mixture over broccoli. Sprinkle 2 tablespoons of the Parmesan cheese over the mixture. Arrange the chopped turkey on top and pour the remaining sauce mixture over all. Sprinkle with remaining Parmesan cheese. Bake 30 minutes or until bubbly. Makes 6 servings.

TURKEY AND ASPARAGUS PASTA SALAD

1 cup mayonnaise
2 tablespoons Dijon mustard
2 tablespoons fresh lemon juice
6 ounces tri-color spiral or twist pasta, cooked
2 cups small cubed cooked turkey
1 red bell pepper, seeded and cut into 1-inch squares
Salt and freshly ground pepper to taste
1 (10-ounce) package frozen chopped asparagus, thawed

In a large bowl, combine mayonnaise, mustard, lemon juice, pasta, turkey, bell pepper, salt, and pepper. Gently toss asparagus spears with salad. Cover and refrigerate 1 hour or overnight. Makes six servings.

10% off entire purchase with this ad!
CHILDREN'S RESALE
The Bottom Drawer Incorporated
6209 Middlebelt Road (between Ford & Warren)
Garden City, MI 48135
(313) 422-8736
Mon., Tues., Fri. 9:30 - 6:00
Wed. 9:30 - 5:30; Thurs. 9:30 - 8:00
Sat. 9:30 - 5:00
Consignments by Appointment
Clothing - Toys - Accessories - Books - Furniture - Decorating Items
Help Celebrate Our 1 Year Anniversary!!

Residential or Commercial
BLIND CLEANING
Mini-Venetian-Verticals-Any Material
OUR PROCESS REMOVES:
• Dust • Pollen • Nicotine Stains • Grease
"The mini-blinds are dust free & spotless. I will continue to ask SFS to clean my blinds twice per year." Sue - Livonia
"My verticals look brand new!" Nancy - Ypsilanti
SAVE 50% WITH AD
FREE QUOTES • 313-971-0311
Serving Wayne & Washtenaw Counties
Distributorships Available
Blind Cleaning by SFS
SFS SERVICES • 3822 Trade Center Drive • Ann Arbor

JASON JASON JASON JASON
Pre- Inventory...
FLOOR MODEL SALE
on Whirlpool Baths
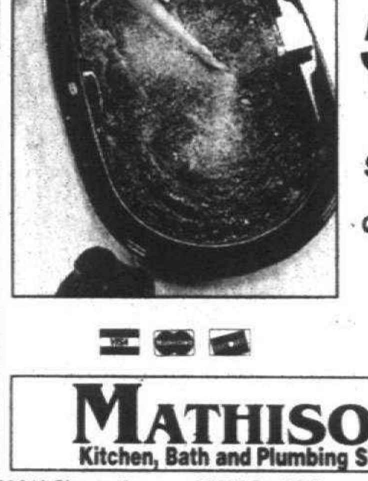
Jason. Whirlpool Products
UP TO 50% OFF now thru Sat. Nov. 25th
Quantities Limited come early for best selection
MATHISON'S
Kitchen, Bath and Plumbing Showrooms
28243 Plymouth Livonia • 522-5633 | 31535 Ford Rd. Garden City • 422-3888 | 6130 Canton Center Canton • 455-9440

WEDDING INVITATIONS
We are #1 in Quality, Price & Service
30% OFF Sugg. Retail Price CUSTOM PRINTED WEDDING INVITATIONS This includes: Response & Reception Cards
25% OFF • KNIVES/SERVERS • AISLE RUNNERS • GARTERS • UNITY CANDLES • BRIDAL BAGS • GUEST BOOKS • TOASTING GLASSES • CAKE TOPS, AND MORE
NO RETURNS NO LAY-A-WAYS
Misty's Precious Moments Bridal Center
Cards and Gifts WE SPECIALIZE IN RUSH ORDERS
(313) 421-1066
30104 Ford Road • Garden City
Hours: M,T. & W. 9:30-6:00; Th. 9:30-8:00; F 9:30-7:00; S. 9:30-5:00

Northwood Jewelers The Bridal Store
Silverware, China and Crystal SALE
SAVE 25% TO 60% EVERYDAY
on the following name brands
CALL FOR PRICES
BRIDAL REGISTRY
Order NOW for Christmas
• Retroneau • Fraser • Waterford • Lenox • Royal Doulton • Noritake • Mikasa • Hutshenreuter • Wedgewood • Rosenthal • Block • Spode • Reed & Barton
• Towle • Lunt • Gorham • Wallace • International • Oneida • Dansk • Jean Couzon • Yamasaki • Sasaki • Kirk Stieff • and Others
WE WILL NOT BE UNDERSOLD. TELL US IF WE'RE WRONG* *CERTAIN RESTRICTIONS APPLY
Northwood Jewelers EST. 1947
2602 N. Woodward (at 12½ Mile) Royal Oak
(810) 549-1885
Hours: Mon.-Fri. 10-6; Saturday 10-5
Your Hosts: Al & Ruth Beigler

We've Made 'Our' BUDGET CUTS!
That's Why We Can Offer You These High Quality Oak Dining Sets At These INCREDIBLY LOW PRICES!

SAVE 50% Reg. $1199.00 YOUR CHOICE $599.00
4 DAYS ONLY - 12 months same as cash
Tenpenny's CHERRY & OAK FURNITURE
LIVONIA 32104 Plymouth 421-6070 | SHELBY TWP. 52085 Van Dyke 254-0720 | SOUTH LYON 124 N. Lafayette 437-1590

In Stock WALLPAPER, INC.
HARVEST SALE
SAVING YOU MORE WITH
20% to 70% OFF In Stock Wallpaper
Plus Extra 10% OFF
Final Sales and Previous Orders Excluded
Sale Now thru Nov. 30, 1995
50% OFF All HunterDouglas Verticals & Mini Blinds
CEILING PAINT $12.99 PER GAL. Fuller O'Brien line of paints & Stains at Canton Store.
20% OFF All Special Order Books
All Fabric Excluded.
• Contractors Welcome
• Room Displays
• Store Is Color Coded
• Thousands of Rolls In Stock
• Book Loan • Steamer Rental
• Helpful, Experienced Personnel
GIFT CERTIFICATES AVAILABLE
In Stock WALLPAPER, INC.
HOURS: OPEN MON.-FRI. 10-9 SAT. 9-6
LIVONIA MID-5 SHOPPING CENTER 29449 FIVE MILE 427-5600
CANTON HARVARD SQUARE CENTER 5826 SHELDON ROAD 451-2560

Enhance Your Home
Create a "Grand Entrance" with
•STEEL DOORS
• FIBERGLASS DOORS
•TRAPP & FOX STORM DOORS
•DOORWALLS
•GARAGE DOORS
16X7 Insulated (model #37)
Wayne Dalton $595 (normal installation).
•WINDOWS
•INTERIOR DOORS
STEEL DOORS Starting at $269* Installed
Includes Tax & Hardware
STORM DOORS Starting at $195* Installed
Check Us Out Before You Buy!
J & E INSTALLATION
"Family Owned and Operated" Licensed Insured
Best Service • Best Prices • Free Estimates
15230 MIDDLEBELT RD.• LIVONIA
(Livonia Showroom, Just South of 5 Mile)
(313) 513-2821
Hours: M-TU-W-F 9-5 • TH 9-8 • SAT 10-4

SUSAN DEMAGGIO, EDITOR
901-2567

The Observer

MALLS&MAINSTREETS

4B★ MONDAY, NOVEMBER 20, 1995

SHOPPING CENTERED

LINDA BACHRACK

Editor shares tips for holiday decor

Planning a "Martha Stewart" holiday?

"No way!" you say . . . "Too perfect, too intimidating, too stressful to even ponder." The pages of "Martha Stewart Living" dazzle with entertaining and decorating ideas, but most of us just sigh and resort to our traditional centerpiece and our tried-and-true recipes.

This year may be your time to shine. I am about to share some of Martha's simplest and most-stunning holiday decorating ideas. The source of these inspirational tips is Darcy Miller, senior associate editor of Martha's magazine.

Miller spoke recently to an enthusiastic audience at **Hudson's** in **Twelve Oaks, Novi.** a She was there, she explained, "to demystify entertaining." Though she admitted that some of her ideas were daunting, she coaxed listeners to "take from them whatever you feel, whatever you're comfortable with."

Lights, camera, action!

Miller began her slide presentation with ways to enhance the outside of your house. "Lights are festive and magical," she said.

Why not twine grapevine balls with tiny white lights and hang them in your favorite tree? (Available at **O' Susannah** and **L'Esprit** in **Birmingham.**) "A wonderful idea," said **Robine Wright** of **Milford**, who plans to festoon her tree with the lighted vines.A preview of the magazine's December issue revealed wreaths to symbolize all 50 states. Look for Michigan's easy-to-assemble, homespun wreath inspired by an autumn walk in the north woods.

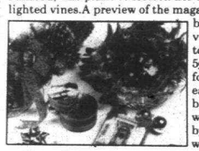

Swag the door with an evergreen garland dotted with white lights and punctuate the greenery with a couple of bright red bulbs. Make an unusual garland by wiring bunches of pinecones to rosette shapes. Tie pinecones to the rosettes. Boxwood garlands make classic window surrounds, and tassels of balsam and fir accent the glass panes.

Inside, ropes of evergreen scent the entire house. Garland the doorways and mirrors using silver balls to add sparkle to the greenery. Or spritz some of the leaves with silver paint for dramatic effect. Silver, rather than gold, seems to be the color that shines this holiday season.

Natural wonders

Fruited branches also make wonderful garlands. Look for fig or quince. Wire olive branches into a heart shape for an unconventional wreath idea or string pinecones with vintage beads for eye-catching curtain tiebacks.

A mirror in Martha's house is "garlanded" with silver leaves made simply from aluminum cutouts.

For a classic mantle decoration, stick sprigs of evergreen into oasis to form a conical shape. Place in custard cups or miniclay pots and line the fireplace with your two-inch trees.

Need an easy doorknob decoration? Arrange roses and pine springs in a tin can and hang on door with twine or rope.

The best centerpiece ideas are the simplest ones. Sugar your favorite fruits and place in a crystal compote with some greenery. Fill a tiered cakestand with oranges or craft a natural table runner out of branches and pomegranates. Fill a vase with firm cranberries and red roses.

"Make sure the cranberries are firm or you'll have Hawaiian Punch," cautioned Miller. Throw some antique Christmas balls in a glass bowl and don't forget ribbons. Tie wired ribbon on the backs of chairs and on staircase bannisters.

Next week, watch for tabletop, gift wrap, and hostess gift ideas a la Martha, plus a visit to a new party planning shop in Birmingham — Festivities.

Linda Bachrack is a Birmingham resident. She welcomes story ideas and merchandise suggestions to feature in this column. Just fax information to (810) 644-1314, or call her at (313) 953-2047, mailbox 1889.

LOOKING AHEAD

What to *watch for in Malls & Mainstreets next week:*

- Linda Bachrack reports on a holiday entertaining workshop.
- The latest ways to combat holiday retail fraud.
- Go Behind The Label with Victoria MacKenzie-Childs.
- Retail Details briefs you on changes in the marketplace.

Gourmet grocery stores grow

■ Ed Jonna, Detroit's Merchant of Vino, was named Retailer of the Year by MarketWatch Magazine. It's been a good year for the gourmet grocer who is about to enter a new retail arena with three food emporiums opening around town.

BY SUSAN DEMAGGIO
STAFF WRITER

It's a good year: *Ed Jonna shows off his new marketplace store in Rochester Hills. The aisles are full of tempting treats — "the best of the best."*

Like the wine he's been selling for more than 30 years, Ed Jonna's Merchant of Vino stores get better as he ages — and he's the first to admit it.

Incorporating the fresh ideas and enthusiasm of sons Marc, 29, and Matthew, 23, and daughter Monica, 32, Jonna and his wife Juliette of Bloomfield Hills, are opening three new Marketplace concept stores, patterned after their highly successful 4-year-old Ann Arbor store.

"It all just sort of evolved," Jonna said, touring the two-month-old Rochester Hills store on Walton, west of Livernois. "We began selling wines in Ann Arbor, then we added gourmet foods, produce, sauces and groceries, and we knew we were onto something. We always wanted a store in Rochester Hills, so when this location became available, we went after it.

"Stan Frankel sought us out for the Somerset Plaza location on Maple, east of Coolidge in Birmingham. The spot was too good to pass up. We sealed that deal with a quick handshake. We're planning to open on Dec. 6 thanks to Comerica Bank. They believed in us and listened to what we were saying about grocery shopping of the future."

Jonna said the third Marketplace store at 12 Mile and Middlebelt in Farmington Hills came about because the lease on their Northwestern Highway store in Southfield is expiring. They will close that store in March 1996 when the Farmington Hills store opens.

The new Merchant of Vino Marketplaces are staffed and stocked to meet the food needs of today's busy, well-traveled, health-conscious consumer. Within the grocery are individual departments selling the best food products of independent vendors, both local and international.

Sales associates are experts in their fields, like Vince Giordano, manager of the meat department in Rochester, who learned to make sausage from his grandmother, and Pasquale Montella manager of produce, who grew up in the fruit and vegetable business in Brooklyn, and Chris Messler, a seafood chef, who heads up the fish counter. (When crablegs went for $6 per pound last week, Messler sold 2,000 pounds. He

See VINO, 5B

Gone to the frogs

JIM JAGDFELD/STAFF PHOTOGRAPHER

Hoppin' good fun: *Fairlane Town Center in Dearborn recently dedicated a new, permanent attraction for children — The Frog Hop. The exhibit features a life-size game board designed by Ron Loch of West Bloomfield and Steve Henri of Farmington Hills, both with The Taubman Company. Children play on the equipment like human game pieces climbing on the 500-pound frog and balancing on the nine-foot long frog tongue. Find it in center court, open during mall hours. The dedication raised $5,000 for area charities.*

Retailers expect a moderate season

BY SUSAN DEMAGGIO
STAFF WRITER

The best gifts this year, according to a survey of the nation's leading retailers, will be anything that offers comfort, control or convenience to time-pressed, stressed residents of the '90s.

Shoppers will spend their dollars on items that add simple pleasures to life and precious minutes to hectic days. This theme replaces the "cocooning" gifts of the past three holiday seasons.

And retailers and consumers will head into the holiday shopping season with "cautious optimism," according to surveys by shopping center developer The Taubman Company and the accounting firm of Arthur Andersen.

Both companies held a joint press

See RETAILERS, 5B

Retailers can submit news of upcoming events and promotions for Added Attractions. The deadline is the Wednesday before publication on Monday. Send facts to: Malls & Mainstreets, Observer & Eccentric Newspapers, 805 E. Maple, Birmingham, 48009. Or fax to: (810) 644-1314.

ADDED ATTRACTIONS

MONDAY, NOV. 20

SANTA PHOTOS
Santa Claus has arrived at all the area shopping centers for photos through Dec. 24. The spectacular Wizard of Oz exhibit runs through Dec. 31 at Summit Place Mall. 21-animated vignettes tell the tale.
Summit Place. Elizabeth Lake/Telegraph. Waterford. (810) 683-5299.

SHOP SHUTTLE
Between Big Beaver Road businesses and Somerset Collection, free, through Dec. 22. For details call.
Somerset Collection. Big Beaver/Coolidge. Troy. (810) 643-6360.

NUTCRACKER GIVEAWAY
Through Dec. 3 in center court, register to win tickets to The Nutcracker with the Detroit Symphony Orchestra at Fox Theatre, Dec. 12-23.
Laurel Park Place. Six Mile/Newburgh. Livonia. (313) 462-1100.

PUPPET SHOW
"Alice in Wonderland" presented through November. Showtimes: Monday-Friday 7 p.m. Saturday, 11 a.m. 1 and 3 p.m. Complimentary. Mall has Giving Tree for Oakland County's young wards of the state.
MeadowBrook Village Mall. Walton/Adams. Rochester Hills. (810) 375-9451.

WEDNESDAY, NOV. 22

INFORMAL MODELING
Casual fashions from Rear Ends presented noon to 2 p.m. during lunch at Stage & Co.
Boardwalk. Orchard Lake/Maple. West Bloomfield. (810) 855-6622.

THURSDAY, NOV. 23

THANKSGIVING DAY
Malls and Main Streets closed for the holiday. Thanksgiving Day Parade 9 a.m. along Woodward in Downtown Detroit.

FRIDAY, NOV. 24

SANTA ARRIVES
Photos noon to 4 p.m. through Christmas. On Nov. 25 at 1 p.m. Lake Orion Band performs. 2 and 3 p.m. hear Sweet Adelines. 2 p.m. watch young Polish dancers. 4-9 p.m. hammered dulcimer musician Julie Hussar.
Canterbury Village. Joslyn/off I-75. Lake Orion. (810) 391-5700.

SANTA ARRIVES
Jacobson's brings Santa Claus for photos and treats, Thursdays and Fridays 3-8 p.m. Saturdays 11 a.m. to 5 p.m. and Sundays noon to 5 p.m. to Dec. 24.
Willets/Woodward. Birmingham. (810) 645-8510.

CLOTHES AT LUNCH
Janet Varner presents informal modeling of latest collections from noon to 2 p.m. at Kruse & Muer, each Friday through Dec. 29.
321 Main. Downtown Rochester. (810) 652-2212.

BLOOD DRIVE
American Red Cross Drive, 9 a.m. to 7 p.m near Montgomery Ward. Participants receive annual Thanksgiving Blood Drive T-shirt.
Wonderland Mall. Plymouth/Middlebelt. Livonia. (313) 522-4100.

SATURDAY, NOV. 25

BEAR BREAKFAST
Jacobson's hosts breakfast with Santa and the Berenstain Bears 10 a.m. J-Board fashion show at 2 p.m. Holiday tabletop show 10 a.m. to 6 p.m.
Great Oaks Mall. Walton/Livernois. Rochester Hills. (810) 651-9011.

HEALTH TEST
American Heart Association hosts free blood pressure screenings 11 a.m. to 2 p.m. near Wards.
Wonderland Mall. Plymouth/Middlebelt. Livonia. (313) 522-4100.

MONDAY, NOV. 27

DIABETES INFORMATION
Free blood pressure screening 8-10 a.m. Jacobson's court area.
Laurel Park Place. Six Mile/Newburgh. Livonia. (313) 462-1100.

LAGNIAPPE
Downtown Rochester's 23rd annual welcome to the holiday season with tree lighting at Depot Plaza at 6:30 p.m.(East University and Water Street) Santa photos, horse-drawn carriage rides, entertainment, carolers, real reindeer, refreshments, each shop has a treat for visitors in the old-fashioned way.
Main/University. Rochester. (810) 656-0060.

Vino *from page 4B*

recommends Trigger Fish as "the best eater.")

Marv's Meats Inc., are sold in the meat department. Godiva Chocolates has its first "grocery boutique" in the bakery, also home to bread and pastries from 20 different local bakers.

The Great Seafood Co. supplies fresh fish from east and west coast dayboats. Fish is flown direct six times a week. English Gardens operates a full floral shop at the market entrance. Marcel Shurman's greeting cards fill a rack near the bakery. Gourmet and organic grocery staples come from local companies like Germack and Billy Bones.

The deli department shares counter space with Juliette's first class 15-year-old catering company, offering dishes-to-go, dips, 35 different salads and gourmet gift baskets. Orders are taken for special occasion entertaining.

The coffee beans are stored in stainless steel drawers. A humidor in the front of the store houses the finest cigars from around the world. A small wine cellar stores "the good stuff" at the right temperature.

These state-of-the art grocery/departments surround center aisles filled with grocery items like sauces, condiments, pastas, cereals, baby food, organic dog food and yes, even toilet tissue.

The merchant's vino is strategically placed throughout the store, standing on shelves across from the food items they best complement. Sales associates are stationed in the aisles, ready with advice and suggestions for customers who wish to tap their expertise.

"We simply went after the best," Jonna explained. "We brought in the best products, the best people, the best prices. Five of our best-selling gourmet items are under $2 each. We got the products customers asked for so they don't have to leave our store and stop somewhere else for tissue or milk."

The Jonnas are positioned for the 21st century. They want to change the way you shop for food.

"Did you know that 85 percent of the food sold in America comes from four companies: General Foods, Nabisco, Kraft and G.P.C.?" he posed. "It's important to support the independents because they are the backbone of America. That's why we have the entrepreneur's products in our stores."

Ed and Juliette Jonna married 34 years ago on Nov. 26, 1961. They raised four children; three joined them in business. They have four grandchildren. Working long hours during the week and visiting their stores on weekends, leaves little time for the golf and travel they enjoy.

To relax, the Jonnas play cards every Saturday night with longtime friends, the Georges, who own Melody Farms.

Jonna was born on St. Patrick's Day in 1939, and grew up in a family five brothers, one sister in the Boston Boulevard area of Detroit. His father was also in the food business and was Jonna's inspiration.

"I remember a sign dad hung up in our Union Pacific market in 1949: We sell the best hamburger in the world. I said, 'Geez dad, come-on. The *best* in the world?' But darned if hamburger sales didn't skyrocket and along with them, the sales of buns and pickles. I tell my kids, 'A is good, but the A-plus is better. It will break your back, but the best is always worth it.' "

Jonna recently took the back seat in his business, giving the driver's seat over to his children. The Royal Oak and Dearborn stores became the property of his brother and longtime partner, John.

"Most family businesses die after three generations and I don't want that to happen to ours," he said. "Also, my wife and I have been working very hard for a very long time and we want some carefree years to enjoy."

He recalled the lean years when Merchant of Vino opened in Troy to such a slow start he had trouble making his house payment each month. He credits Detroit News writer Tish Myers with "getting it all started for us."

"She stopped in one night, saw our great selection of wines and wrote a big article about the store," he explained. "J.P. McCarthy read it and called me to talk about wine on his radio show. Ever since then, I discuss the holidays and entertaining with wine on WJR the Monday before Thanksgiving. I've been asked to continue my guest spots, even though J. P. has passed away."

Jonna is a local wine celebrity and there is always a Merchant of Vino wine table at charity fundraisers, courtesy of the Jonnas.

Retailers *from page 4B*

conference at Fairlane Town Center in Dearborn Nov. 15 to focus media attention on the busiest retail time of the year, the months of November and December, when according to Robert Taubman, president of Taubman Centers, retailers do one third of their annual business.

Taubman reported that national retailers predict sales of 3-5 percent over 1994, with Michigan consumers planning to spend an average of $77 for each person on their list compared to $58 last year. Those surveyed expect to buy gifts for 17 people, compared to 15 people in 1994.

The Andersen survey revealed that 31 percent of consumers will shop evenly throughout the season. Clothing is expected to bring the most sales, followed by toys.

THANKSGIVING DAY FEAST
Mon. thru Thurs. 11-10; Fri. 11-11; Sat 8-11; Sun. 8-8:30
Meals include Soup and Salad, choice of potato, vegetables, Rice Pudding, Pumpkin Pie or Ice Cream, and coffee, tea or soft drink.
Children's menu also available.
• Baked Bone-in Ham with Raisin Sauce $10.95
• Cornish Hen with Stuffing $10.95
• Roast Leg of Lamb $11.95
• Prime Rib au Jus $14.95
• Stuffed Trout $13.95
• Roasted 1/2 Chicken with Stuffing $10.95
• Fresh Roast Turkey with Stuffing $10.95
• New York Steak Diane $14.95
• Fresh Broiled White Fish $13.95
The American Inn
Carry Out - 522-5600
15800 Middlebelt, Livonia, MI 48154
Between 5 and 6 Mile

"THE BEST FILM OF 1995!" - Paul Wunder, WBAI-FM/NEW YORK
"TWO ENTHUSIASTIC THUMBS UP! Heartwarming, very smart and very funny!" SISKEL & EBERT
★★★★ IRRESISTABLE! I loved this movie - Jeff Craig, SIXTY SECOND PREVIEW
THE AMERICAN PRESIDENT
PG 13
COLUMBIA PICTURES
NOW SHOWING
AMC MAPLE ◆ | AMC SOUTHFIELD CITY | AMC WOODS
GCC CANTON CINEMA | SHOWCASE | SHOWCASE
SHOWCASE | SHOWCASE WESTLAND | STAR GRATIOT
STAR JOHN R AT 15 MILE ★ | STAR LINCOLN PARK | STAR ROCHESTER
STAR TAYLOR | UNITED ARTISTS FAIRLANE | UNITED ARTISTS LAKESIDE
UNITED ARTISTS 12 OAKS | UNITED ARTISTS WEST RIVER | AMC LAUREL PARK ★
VISIT "THE AMERICAN PRESIDENT" WEBSITE AT http://www.americanpresident.com/ and HOLLYWOOD ONLINE for a preview.

Christmas in Plymouth
22nd Annual
Christmas Arts & Crafts Show
Friday, Saturday & Sunday
November 24, 25 & 26
December 1, 2 & 3
Hours: Fri. & Sat. 10-5 • Sun. 12-5
FREE ADMISSION & PARKING
In the Plymouth Cultural Center
525 Farmer
For more information call
455-6620
Sponsored by The City of Plymouth Dept. of Park & Recreation

"GOLDENEYE" IS THE BEST BOND FILM EVER! - Ron Brewington, AMERICAN URBAN RADIO NETWORKS
★★★★★★★
ON A SCALE OF ONE TO FOUR, "GOLDENEYE" GETS SEVEN STARS! - Bonnie Churchill, NATIONAL NEWS SYNDICATE
"GOLDENEYE" IS SOLID GOLD. A THRILLING BOY'S RIDE FROM START TO FINISH! - Bill Diehl, ABC RADIO NETWORK
007
GOLDENEYE™
No limits. No fears. No substitutes.
AMC AMERICANA w/ EAST | NOW PLAYING | AMC BEL AIR 10
AMC EASTLAND 3 | AMC LAUREL PARK★ | AMC SOUTHFIELD CITY
AMC STERLING CTR. 10 | AMC WONDERLAND | AMC WOODS 6
QUO VADIS | RENAISSANCE 4 | SHOWCASE AUBURN HILLS
SHOWCASE DEARBORN | SHOWCASE STERLING HEIGHTS | SHOWCASE STERLING HEIGHTS
STAR GRATIOT AT 15 MILE★ | STAR JOHN R AT 14 MILE★ | STAR LINCOLN PARK 8★
STAR ROCHESTER HILLS★ | STAR TAYLOR★ | UNITED ARTISTS 12 OAKS★
UNITED ARTISTS WEST RIVER★ | FORD WYOMING DRIVE-IN | PRESENTED IN dts
NO PASSES OR COUPONS ACCEPTED

JAMMER II IS Jamie's
Join us for a Traditional
THANKSGIVING DINNER
Served 1-7 p.m.
Adults $7.95
Children Under 12 ... $3.95
Other Dinners Available from Our Regular Menu
You will not be disappointed!
11791 Farmington Rd. • Livonia
(313) 525-7640

NO MATTER
HOW YOUR STOCKS
ARE PERFORMING,
$469 24 MONTHS $2,675 DOWN
$12,972 24 MONTH ONE TIME PAY
275 HP, 4.6 Liter, 32-valve Northstar System V-8
Anti-lock brakes
Full-range Traction Control
Speed Sensitive Steering
THE 1996 DEVILLE NOW WITH THE NORTHSTAR SYSTEM
YOU CAN REST
ASSURED YOUR
DEVILLE WILL BE
PERFORMING WELL.
During the month of November, your Cadillac Dealer will present you with a Patron Membership to the DETROIT INSTITUTE OF ARTS when you buy or lease a new '96 Cadillac.
CADILLAC. CREATING A HIGHER STANDARD. METROPOLITAN DETROIT CADILLAC DEALERS
DALGLEISH 6660 Cass Ave., Detroit 313-875-0300
SUBURBAN 1810 Maplelawn, Troy Motor Mall 810-643-0070
"HOOT" McINERNEY 37777 Gratiot Ave., Mount Clemens 810-463-9000
DON GOOLEY 20903 Harper Ave., Harper Woods 313-343-5300
RINKE 8311 Eleven Mile Rd., Warren 810-758-1800
CRESTVIEW 555 S. Rochester Rd., Rochester 810-656-9500
DREISBACH & SONS 24600 Grand River Ave., Detroit 313-531-2600
BILL ROWAN 18800 Eureka Rd. Southgate 313-282-3000
AUDETTE 7000 Orchard Lake Rd. W. Bloomfield 810-851-7200
PAYMENT EXAMPLES BASED ON A 1996 DEVILLE: $37,990 MSRP INCLUDING DESTINATION CHARGE. Tax, license, title fees and insurance extra. You must take delivery out of dealer stock by 12/31/95. GMAC must approve lease. Option to purchase at lease end for $26,186. Mileage charge of $.15 per mile over 24,000 miles. Lessee pays for excessive wear and use. See your participating dealer for qualification details. 24 MONTH SMARTLEASE: First month's lease payment of $469, plus $475 refundable security deposit and consumer down payment of $2,675 for a total of $3,649 due at lease signing. Monthly payment is based on a capitalized cost of $33,691 for a total of monthly payments of $10,356. 24-MONTH SMARTLEASE PLUS: Make all payments in advance, totalling $12,972 plus a refundable security deposit of $550 for a total of $13,522 due at lease signing. Cash savings based on comparison of total monthly paymenrns under the $469 a month 24-month SmartLease plus a $2,675 down payment vs. all payments made in advance under the SmartLease Plus program ($13,931 vs. $12,972).

The Detroit Zoological Society presents
WILD LIGHTS
November 16-December 30*
5:30-8:00 p.m.
Enjoy a beautiful display of more than 40 lighted animal sculptures and other holiday lights.
For ticket prices and more information call 810-541-5835
Wild Lights is made possible, in part, by Detroit Edison Foundation, ANR Pipeline Company and The Observer & Eccentric Newspapers.
*(Closed Thanksgiving Day, Christmas Eve and Christmas Day)

MOVIES

Bond is back in 'Goldeneye'

TICKETS PLEASE

JOHN MONAGHAN

By my account, the last really good James Bond movie was "The Spy Who Loved Me" in 1977. It's taken almost 20 years for the producers of this popular action series to live up to the promise that "Bond is Back."

Pierce Brosnan (late of television's "Remington Steele") brings the appropriate look, attitude and tongue-and-cheek humor to Secret Agent 007. That "Goldeneye" is derivative, often stupid, and at least a half hour too long only puts it in the company of the series' best entries.

Bond's nemesis this time is a fellow agent (Sean Bean) left for dead almost a decade ago during a search-and-destroy mission in the former Soviet Union. This week's evil plan: to use a secret Russian satellite weapon to wipe out every bit of the electronic equipment in London.

The movie is cleverest at showing Bond's role in the post-Cold War. Boss M, played forever by Bernard Lee, is now a woman (Judi Dench) who finds Bond "misogynistic, sexist, and a fossil." We can't help but agree, but, like her, hope that Bond's next mission brings him back alive.

Even the action centers around the relics of Communism. Prominent vehicles include standard-issue tanks and helicopters. A Yugo shares screen time with a Q-modified BMW. One of the most atmospheric scenes takes place in a scrap yard for old Soviet statuary, crumbling heads of Lenin and Stalin.

The first 20 minutes of "Goldeneye" are alone worth the price of admission. Bond, chased by machine-gun wielding assassins, makes a spectacular jump off a cliff and toward an airplane plunging it into the mountains. You have to see the rest to believe it.

In yet another nostalgic moment, Tina Turner screeches through the "Goldfinger"-style title song while the opening credits provide naked guns and gals in silhouette, longtime Bond staples. The movie doesn't waste any time getting back to the action as Bond plays a game of chicken with a red sports car on the cliffs near Monte Carlo.

Of course, there are at least two sexy women. One, a computer technician (Isabella Scorupco), is the only witness to the kidnapping of the Soviet weapon. Smart enough to see through Bond's shallowness, she nevertheless succumbs to his charms.

The femme fatale, named phonetically "On-the-Top" (or was that over the top?) and played by Famke Janssen, can crush a man between her legs. Perhaps the kinkiest Bond woman ever, she gets a perverse sexual rush from shooting up a roomful of people.

"Goldeneye" loses its luster in the last half hour or so, or maybe earlier, during a clumsily-filmed chase scene where Bond smashes through buildings in a tank. Though backed by the signature theme song, Martin Campbell's direction here has all the finesse of a monster truck rally.

The final showdown between Bond and 006 takes place in one of those massive mission control bunkers that might have been left over from a half dozen other Bond films. And while the villain, a sophisticated version of Batman's Two-Face, isn't especially memorable, he knows Bond well enough to remind him of "the screams of the willing women" he has been unable to protect over the years.

Though still just a stand-in for the sainted Sean Connery, Brosnan (with the help of a decent action director) has what it takes to thrust the Bond series well into the next century.

To leave a message for John Monaghan, dial 953-2047, mailbox number 1866, on a touch-tone phone, fax him a note at 591-7279, or write him in care of Entertainment, Observer & Eccentric Newspapers, 36251 Schoolcraft, Livonia 48150.

KEITH HAMSHERE

Bond adventure: *James Bond (Pierce Brosnan) and Natalya Simonova (Izabella Scorupco) leap to safety in "Goldeneye."*

NOW SHOWING

A sampling *of what's playing at alternative movie theaters across metro Detroit as reviewed by John Monaghan.*

■ MAGIC BAG THEATRE

22918 Woodward, Ferndale. Call (810) 544-3030 for information. ($4)

"Blade Runner" (USA - 1982). 7:30 p.m. Nov. 22. Ridley Scott's sci-fi film noir set the visual tone for all subsequent movies about the future. In this case, a neon-lit, punk-infested Los Angeles serves the backdrop for the story of a police detective (Harrison Ford) on the trail of runaway robots.

■ KINOTEK, WINDSOR FILM THEATRE

2135 Wyandotte St. West, Windsor, Canada. Call (519) 254-FILM for more information. ($4.50 Canadian; $4 US)

"Stroszek" (West Germany - 1977). 9 p.m. Nov. 20 - 21. Director Werner Herzog presents another tale of people living on the edge. Here three mismatched friends, each a loser, set out from Berlin to Northern Wisconsin in mid-winter with very little money and a limited knowledge of English.

"A RAMBUNCTIOUS COMEDY! A spirited cast! Foster keeps the party hopping."
Peter Travers, ROLLING STONE

"A fresh breath of air in a smoggy movie autumn. A comedy of terrors directed with pinpoint accuracy by Jody Foster."
Bob Thomas, ASSOCIATED PRESS

"Dive in and discover the fun for yourself!"
Rex Reed, THE NEW YORK OBSERVER

"Foster piles on plenty for her terrific cast to chew on and for us to savor."
Susan Wloszczyna, USA TODAY

"Hooray for 'Holidays'!"
Guy Flatley, COSMOPOLITAN

HOME FOR THE HOLIDAYS

PolyGram PG-13

AMC LAUREL PARK	NOW PLAYING	AMC MAPLE 3
AMC WOODS 6	GENERAL CINEMAS CANTON	SHOWCASE AUBURN HILLS
SHOWCASE 1 2 3 4 5 PONTIAC	SHOWCASE STERLING HEIGHTS	SHOWCASE WESTLAND
STAR GRATIOT AT 15 MILE	STAR JOHN R AT 14 MILE	STAR ROCHESTER HILLS
STAR TAYLOR	UNITED ARTISTS FAIRLANE	UNITED ARTISTS LAKESIDE
UNITED ARTISTS 12 OAKS	UNITED ARTISTS WEST RIVER	NO PASSES OR COUPONS ACCEPTED

STARTS WEDNESDAY, NOVEMBER 22

AMC AMERICANA WEST	AMC BEL AIR 10	AMC SOUTHFIELD CITY
AMC WONDERLAND	AMC WOODS 6	GENERAL CINEMAS CANTON
QUO VADIS	SHOWCASE AUBURN HILLS	SHOWCASE PONTIAC
SHOWCASE STERLING HEIGHTS	STAR GRATIOT AT 15 MILE	STAR LINCOLN PARK 8
STAR ROCHESTER HILLS	STAR TAYLOR	UNITED ARTISTS FAIRLANE
UNITED ARTISTS LAKESIDE	UNITED ARTISTS OAKLAND	UNITED ARTISTS 12 OAKS
UNITED ARTISTS WEST RIVER	FORD WYOMING DRIVE-IN	NO PASSES OR COUPONS ACCEPTED

Play the game at http://www.paramount.com/nickoftime/

OBSERVER & ECCENTRIC GUIDE TO THE MOVIES

AMC Theatres
BARgain matinees daily plus $3.00 (Twi-Lite) show daily. Limited Seating
NP denotes "No Pass" Engagement
AMC THEATRES UNDER THIS HEADING OFFER MOVIES AT REDUCE ADMISSION EVERYDAY, EVERY SHOW. LOOK HERE FOR OUR "BEST BUYS SUPER DAILY SPECIAL

AMC Hampton 4
Rochester Rd. 1 1/2 mi N M-59
852-5322
$1.00 at all times
MON-THURS 8:15
INDIAN IN THE CUPBOARD (PG)
FRI. 5:00; SAT & SUN. 2:00, 5:00
MON. -THURS. 5:15
APOLLO 13(PG)
FRI. 7:00, 9:45; SAT. 7:00, 9:45;
SUN. 7:00; MON- THURS 7:30
POCAHONTAS (G)
FRI. 5:30; SAT & SUN. 1:30, 5:30
MON THRU THURS. 5:45
SOMETHING TO TALK ABOUT (R)
FRI. & SAT. 7:30; 10:00; SUN.7:45
BABE THE GALLANT PIG (G)
FRI. 6:00; SAT. 1:00, 6:00;
SUN. 1:00, 6:00
MON. - THURS.6:00
TO WONG FOO (PG 13)
FRI. 8:00, 10:15; SAT. 8:00, 10:15
SUN. 8:00
MON. - THURS. 8:15
MORTAL KOMBAT (PG13)
FRI. 5:15, 8:15, 10:30; SAT. 1:45, 5:15, 8:15; MON-THURS. 5:30, 8:00 (TUES. 5:30 ONLY)

AMC Abbey 8
14 Mile at I-75 588-0881
No children under 6 after 6 PM except (G) and (PG) rated movies
NP IT TAKES TWO (PG)
FRI. - SUN. 12:45, 3:00, (5:20 @ $3.00) 7:40, 10:00
MON. THRU THURS. 1:40, (5:30 @ $3.00) 7:50, 10:05
NP COPYCAT (R)
FRI. - SUN. 1:10 (4:50 @ $3.00) 7:30, 10:10
MON. THRU THURS. 1:30 (5:10 @ $3.00) 7:40, 10:05
NP POWDER (PG)
FRI. - SUN. 1:30 (4:30 @ $3.00) 7:10, 9:40
MON. THRU THURS. 1:30 (5:20 @ $3.00) 7:40, 10:00
DEVIL IN A BLUE DRESS (R)
FRI. - SUN. 1:30 (5:30 @ $3.00) 7:50, 10:00
MON. - THURS 2:00 (5:40 @ $3.00) 7:50
HOW TO MAKE AN AMERICAN QUILT (PG13)
FRI. - SUN. 1:40 (5:00 @ $3.00) 7:30, 10:10
MON. THRU THURS. 1:40 (5:40 @ $3.00) 8:10
JADE (R)
FRI. - SUN. 1:20, (5:30 @ $3.00) 7:50, 9:50
MON. THRU THURS. 1:40 (5:40 @ $3.00) 8:10
TO DIE FOR (R)
FRI. - SUN. 7:20, 9:50.
MON. THRU THURS. (5:30 @ $3.00) 8:00.
BABE (G)
FRI. - SUN. 1:00 (5:10 @ $3.00)
MON. - THURS. 1:50.
THE USUAL SUSPECTS (R)
FRI. - SUN. 1:10 (5:20 @ $3.00) 7:40, 10:00
MON. - THURS 1:50 (5:50 @ $3.00) 8:10

AMC Americana West 6
Orchard Lk Rd. S of 15 Mi 855-4200
No children under 6 after 6 PM except (G) and (PG) rated movies
VAMPIRE IN BROOKLYN (R)
FRI. & MON.-TUES. 10:20 pm
SAT. & SUN. 10:20
GET SHORTY (R)
FRI.& MON -TUES. (5:00 @ $3.00) 7:40, 10:00
SAT. & SUN. 1:40 (5:00 @ $3.00) 10:20
POWDER (PG 13)
FRI. & MON.-TUES.(5:10 @ $3.00) 7:50, 10:20
SAT. & SUN. 1:30, (4:40 @ $3.00) 7:30, 9:50
SEVEN (R)
FRI. & MON-TUES. 7:30, 10:10
SAT. & SUN. 7:40, 10:20
NP FAIR GAME (R)
FRI. & MON.-TUES. (5:20 @ $3.00) 8:00
SAT. & SUN. 1:50, (5:20 @ $3.00) 8:00
NP GOLDDIGGERS (PG)
FRI. & MON. - TUES. (4:40 @ $3.00)
SAT. & SUN. 1:10, 3:30 (5:40 @ $3.00)
NP IT TAKES TWO (PG)
FRI. & MON. - TUES. (5:00 @ $3.00), 7:30, 9:50
SAT. & SUN. 1:00, 3:20 (5:30 @ $3.00), 7:50, 10:10
NP GOLDENEYE (PG13)
FRI. & MON. - TUES. (4:30 @ $3.00), 7:20, 10:10

AMC Laurel Park 10
6 Mile between Newburgh & I-275
462-6200
No children under 6 after 6 PM except (G) and (PG) rated movies
POWDER (PG)
FRI.& SAT. 1:15, 5:00, 7:30, 9:55
SUN. 1:30, 5:00, 7:30, 9:45
MON -THURS. 1:30, 5:45, 8:00, 10:00;
THURS. add 10 am
ACE VENTURA (PG13)
FRI. 1:00, 4:30, 7:00, 9:30; SAT.& SUN. 12:00, 2:00, 4:30, 7:00, 9:30; MON, TUES. 1:00, 5:00, 7:00, 9:30
HOME FOR THE HOLIDAYS (PG 13)
FRI. & SAT. 1:00, 5:00, 7:30, 10:00
SUN.1:00, 5:00, 7:30, 9:45
MON. -TUES. 1:15, 6:00, 8:05, 10:15
IT TAKES TWO (PG)
FRI. 1:45, (5:30, 7:50, 10:15; SAT. & SUN. 12:00, 2:15, 3:30, 7:50, 10:15;
MON. & TUES. 1:45, 5:15, 7:30, 9:45
GOLDENEYE (PG13)
FRI.-SUN. 1:00, 4:30, 7:15, 10:00
MON.-TUES. 1:00, 4:45, 7:25, 10:00
ACE VENTURA (PG13)
FRI. 2:00, 5:30, 8:00, 10:25, SAT. 1:00, 3:00, 5:30, 8:00, 10:25; SUN. 1:00, 3:00, 5:30, 8:00, 10:00; MON. & TUES. 2:00, 5:30, 8:00, 10:00
COPYCAT (R)
FRI. & SAT.1:15, 4:30, 7:15, 10:15
SUN.1:15, 4:30, 7:45, 10:15
MON. -TUES. 1:00, 5:00, 7:30, 10:00;
GET SHORTY (R)
FRI. THRU SUN. 1:30, 5:10, 7:30, 10:00
MON. - TUES. 1:30, 5:45, 8:00, 10:10
AMERICAN PRESIDENT (PG)
FRI. & SAT.1:30, 5:00, 7:45, 10:15
SUN.-TUES. 1:30, 5:15, 7:40, 10:05
NOW AND THEN (PG13)
FRI. & SAT. 1:15, 5:15, 7:45, 10:15-
SUN.1:15, 6:00, 8:00, 10:00; MON. & TUES. 1:15, 6:00, 8:00, 10:00
SEVEN (R)
FRI. -SUN. 1:15, 4:30, 7:45, 10:30
MON-WEDS.. 1:15, 4:30, 7:15, 10:00,
THURS. 10 AM, 1:15, 4:30, 7:15, 10:00

NOW AND THEN (PG13)
FRI. &SUN. 1:00, 5:00, 7:45, 10:15
MON. - WED.1:00, 6:00, 8:05, 10:00;
THURS.add 10 am
HOW TO MAKE AN AMERICAN QUILT (PG13)
FRI. & SAT. 1:45, 5:45, 8:15, 10:30
SUN. 1:45, 5:45, 8:00, 10:10
MON. -THURS. 1:45, 5:45, 8:00, 10:10;
THURS. add 10 am

AMC Maple 3
W. Maple West of Telegraph
855-9090
No children under 6 after 6 PM
NP HOME FOR THE HOLIDAYS (PG 13)
FRI (5:00 @ $3.00) 7:30, 10:00
SAT. & SUN. 1:45 (4:30 @ $3.00) 7:10, 9:30
MON. TUES. (5:30 @ $3.00) 7:40, 10:00
MIGHTY APHRODITE (R)
FRI. (5:15 @ $3.00) 7:45, 10:15
SAT.& SUN.2:00, (4:45 @ $3.00) 8:00, 10:15
MON., TUE. (5:45 @ $3.00) 8:00, 10:10
WED.&THUR. 2:00, (5:00 @ $3.00) 7:50, 10:15
NP AMERICAN PRESIDENT (PG 13)
FRI. (4:45 @ $3.00 7:15, 10:00
SAT.& SUN.12:15, 2:30, (5:00 @ $3.00) 7:45, 10:15
MON., TUES, (4:45 @ $3.00) 7:10, 9:450
WED., THUR. 1:30 (4:20 @ $3.00) 7:00, 9:30
NP CARRINGTON (R)
WED., THUR. 1:45, (4:40 @ $3.00) 7:30, 10:00

AMC Old Orchard
Orchard Lk Rd - N of I-696 - 12 Mile
553-9965
No children under 6 after 6 PM except (G) and (PG) rated movies-
NP COPYCAT (R)
FRI.(4:30 @ $3.00) 7:15, 10:00
SAT. & SUN.1:30 (4:30 @ $3.00) 7:15, 10:00
MON.-WEDS . (5:20 @ $3.00), 7:40, 10:00.
NP ACE VENTURA II: WHEN NATURE CALLS (PG 13)
FRI. (4:45 & 5:30 @ $3.00) 7:00, 7:45,9:30, 10:00
SAT.-& SUN.1:00, 2:00, 3:15, (4:45 & 5:30 @ $3.00), 7:00, 7:45, 9:30, 10:00
MON.-WEDS (5:30 & 6:00 @ $3.00), 7:30, 8:00, 9:30, 10:00
HOW TO MAKE AN AMERICAN QUILT (PG13)
FRI. (5:00 @ $3.00) 7:30, 10:00
SAT. & SUN. 1:30, (5:00 @ $3.00) 7:30, 10:00

AMC Southfield City 12
Greenfield & 9 Mile 559-2730
No children under 6 after 6 PM except (G) and (PG) rated movies
GET SHORTY (R)
FRI. 2:00 (5:30 @ $3.00) 7:40, 9:50
SAT. & SUN.1:10, 3:20, (5:45 @ $3.00) 8:00, 10:30
MON. -THURS.1:50 (5:30 @ $3.00) 7:40, 10:00
AMERICAN PRESIDENT (PG)
FRI.1:50 (5:10 @ $3.00) 7:50, 10:15
[illegible] 10:10
MON. - THURS. 1:50, (5:50 @ $3.00) 7:45, 9:40
NP VAMPIRE IN BROOKLYN (R)
FRI. 1:30,(5:00 @ $3.00) 7:20, 9:40
SAT. & SUN.1:00, 3:10, (5:50 @ $3.00) 8:00, 10:20
MON. - THURS. 1:30 (5:30 @ $3.00) 7:50, 10:00
DEVIL IN A BLUE DRESS (R)
FRI. 1:50, (5:50 @ $3.00) 8:00, 10:15
SAT. & SUN. 1:00, 3:10, (5:30 @ $3.00) 7:45, 10:00
MON. - THURS.1:45 (5:20 @ $3.00) 7:30, 9:45
SEVEN (R)
FRI. 1:40, (5:30 @$3.00) 8:00 10:30
SAT. & SUN.1:20 (5:10 @ $3.00) 7:45, 10:30
MON.-THURS.2:00 (5:30 @ $3.00) 8:00, 10:30
NP ACE VENTURA 2 (PG 13)
FRI.. 1:30, (5:40 @ $3.00) 7:50, 9:50
SAT. & SUN. 1:10, 3:10 (5:15 @ $3.00) 7:20, 9:30
MON.-THURS. 1:30 (5:40 @ $3.00, 7:45, 9:50
DEAD PRESIDENTS (R)
FRI.1:40,(5:10 @ $3.00) 7:40,10:10
SAT. & SUN. 2:00 (5:00 @ $3.00) 7:30, 10:00
MON. - THURS. 1:40 (5:40 @ $3.00) 8:00, 10:30
NP FAIR GAME (R)
FRI.1:40 (5:40 @ $3.00) 8:00, 10:00
SAT. & SUN 1:10, 3:15 (5:20 @ $3.00) 7:30, 9:40
MON. - THURS.1:40, (5:40 @ $3.00) 7:45, 10:00
IT TAKES TWO (PG)
FRI. 2:00, (5:00 @ $3.00) 7:40, 10:20
SAT. & SUN. 2:00 (5:00 @ $3.00) 8:00, 9:40
MON. - THURS. 2:00 (5:20 @ $3.00) 7:50, 10:20
NP GOLDEN EYE (PG 13)
FRI.1:50, (5:00 @ $3.00, 7:20, 9:45
SAT. & SUN.. 1:50, (5:10 @ $3.00 7:30, 9:50
MON. - THURS. 1:50, (5:30 @ $3.00) 7:50, 10:10
NP COPYCAT (PG)
FRI. 2:00 (5:15 @ $3.00) 7:45, 10:15
SAT. & SUN. 1:20, (5:15 @ $3.00) 7:40, 10:20
MON. - THURS. 2:00 (5:20 @ $3.00) 7:50, 10:20
NP POWDER (PG 13)
FRI. 1:30 (5:10 @ $3.00) 7:30, 9:45
SAT. & SUN. 1:00, 3:15, (5:40 @ $3.00) 8:00, 10:20
MON. - THURS. 1:30 (5:40 @ $3.00, 8:00, 10:00

AMC Wonderland 6
Wonderland Mall behind Target 261-3100
No children under 6 after 6 PM except (G) and (PG) rated movies
NP POWDER (PG 13)
FRI. & SUN. 1:45 (5:00 @ $3.00) 7:30, 10:05
MON.TUES 1:45, (5:45 @ $3.00, 8:00, 10:15
NP IT TAKES TWO (PG)
FRI.-SUN. 1:45, (5:15 @ $3.00) 7:30, 9:50
MON. TUES.1:30, (5:30 @ $3.00, 7:45, 9:50
FAIR GAME (R)
FRI. & SUN. 1:30, 8:00
MON. TUES, (5:40 @ $3.00) 10:05
SEVEN (R)
FRI. - SUN. (5:00 @ $3.00) 10:00
MON., TUES. 1:45, 7:30
NP GET SHORTY (R)
FRI. & SUN. 1:30 (5:15 @ $3.00) 7:45, 10:00
MON. TUES., 2:00 (6:00 @ $3.00) 8:05, 10:10

NP GOLDEN EYE (R)
FRI. - SUN. 1:15, (4:45 @ $3.00) 7:30, 10:15
MON. & TUES. 1:30, (4:45 @ $3.00) 7:30, 10:00
NP VAMPIRE IN BROOKLYN (R)
FRI. & SUN. 1:45 (5:30 @ $3.00) 8:00, 10:15
MON., TUES., 2:00 (5:30 @ $3.00) 7:45, 9:55

General Cinemas
Bargain matinee daily plus $3.25 (Twi-Lite) show daily

Canton 6
Ford Rd., 1 Mi west of I-275-981-1900
Advanced same-day tickets available
HOW TO MAKE AN AMERICAN QUILT (PG13)
2:30 (4:50 @ $3.25) 7:20, 9:50
HOME FOR THE HOLIDAYS (PG13)
2:40, (4:55 @ $3.25) 7:25, 9:45
COPYCAT (R)
2:35, (5205 @ $3.25) 8:00
VAMPIRE IN BROOKLYN (R)
2:40 (4:55 @ $3.25) 7:25, 10:00
SEVEN (R)
2:30, (5:10 @ $3.25) 8:00
USUAL SUSPECTS (R)
2:40, (4:50 @ $3.25), 7:35, 10:00

Novi Town Center 8
Novi Rd. south of I-96 344-0077
Advance same-day tickets available
FRIDAY THRU THURSDAY
NOW AND THEN (PG-13)
2:15, (4:40 @ $3.25), 7:15, 9:35
GOLD DIGGERS (PG)
2:00 (4:30 @ $3.25) 7:00, 9:30
FAIR GAME (R)
2:30, (5:00 @ $3.25) 7:45, 9:55
COPYCAT (R)
2:00, (4:35 @ $3.25) 7:15, 10:00
HOW TO MAKE AN AMERICAN QUILT (PG13)
2:05, (4435 @ $3.25), 7:20, 9:50
THREE WISHES (PG)
2:00, (4:35 @ $3.25) 7:05, 9:35
TO DIE FOR (R)
2:15, (4:50 @ $3.25) 7:25, 10:00
POWDER (PG 13)
2:10, (4:40 @ $3.25) 7:10, 9:40

Keego Twin Cinema
Orchard Lake Rd. at Cass Lake Rd.
682-1900
FRI. & Sat. only. All Shows $1.50 before 6 pm
BEST FAMILY FILM OF THIS SUMMER
INDIAN IN THE CUPBOARD (PG)
FRI. 7:15; SAT. & SUN.1:00, 3:00, 5:00, 7:15
MON. - THURS. 7:15only
APOLLO 13 (PG)
FRI. 7:30, 10:00; SAT. 1:30, 4:30, 7:30, 10:00; SUN.1:30, 4:30, 7:30; MON. - THURS. 7:15 ONLY
VIRTUOSITY (R)
FRI & SAT. 9:30; MON.-THURS. 7:30 ONLY

99¢ Livonia Mall
Livonia Mall, Middlebelt at 7 Mile
476-8800
All seats 99¢ all shows.
Free refills on Popcorn & drinks.
No children under 4 after 6 PM except (G) and (PG) rated movies
Free Shows Fri., Sat. & Sun. for children 14 & Under
BABE (G)
Fri., Mon. - Wed. 4:40 6:50, , 9:00
Sat., Sun. & Thurs. 12:30, 2:30, 4:40, 6:50, 9:00
MORTAL KOMBAT (PG13)
Fri., Mon. - Wed. 5:00, 7:30, 9:45
Sat. , Sun. & Thurs. 12:00, 2:20, 5:00, 7:30, 9:45.
KID IN KING ARTHUR'S COURT (PG)
Sat., Sun. & thurs. 12:10, 4:45, 7:10
Fri., Mon. - Weds. 4:45, 7;10
OPERATION DUMBO DROP (PG)
Sat., Sun. & Thurs, 2:15, 9:30
Fri. , Mon. - Weds. 9:30
DUMBO DROP (PG)
Sat. & Sun. 2:45, 7:30, 9:40
Fri. & Mon. -Thurs. 7:30, 9:40
WATERWORLD (PG 13)
Sat. & Sun. , 9:30
Fri., Mon. - Thurs. ,9:30
No children under 4 after 6 pm except on (G) or (PG) rated films

Main Art Theatre III
Royal Oak - Main at 11 Mile 542-0180
Free refills on Popcorn & pop. $3.00 twilight shows (children 6 & under not admitted.
CARRINGTON (PG13)
Exclusive Big Screen Presentation
Wed. (5:00 @ $3) 7:30, 9:50
Thurs. 1:45 (5:00 @ $3) 7:30, 9:50
LEAVING LAS VEGAS (R)
Exclusive Engagement
Wed. (4:20 @ $3) 7:15, 9:40
Thurs. 1:15, (4:20 @ $3) 7:15, 9:40
MIGHTY APHRODITE (R)
Wed. (4:45 @ $3) 7:00, 9:15
Thurs. 1:30 (4:45 @ $3) 7:00, 9:15
Children Under 6 not admitted

National Amusements Showcase Cinemas

Showcase Auburn Hills 1-14
2150 N. Opdyke Rd.
Between University & Walton Blvd
810-373-2660
Bargain Matinees Daily. All Shows until 6 pm
Continuous Shows Daily • Late Shows Fri. & Sat.
HOME FOR THE HOLIDAYS (PG 13)
12:40, 2:50, 5:00, 7:50, 9:30, 11:35
FAIR GAME (R)
1:10, 3:15, 5:20, 7:25, 9:25, 11:25
GOLD DIGGERS (PG)
12:40, 2:40, 4:55, 7:15, 9:20, 11:15
VAMPIRE IN BROOKLYN (R)
12:35, 1:20, 2:45, 3:30, 5:10, 5:40, 7:30, 8:00, 10:15, 12:00, 12:30
COPYCAT (R)
1:25, 4:00, 7:35, 10:05, 12:25
THREE WISHES (PG)
12:35, 2:50, 5:05, 7:20, 9:35, 11:45
POWDER (PG 13)
12:50, 2:55, 5:15, 7:35, 9:55, 12:05
ASSASSINS (R)
2:55, 10:00, 12:30
DEAD PRESIDENTS (R)
5:25, 7:50, 10:10, 12:35
HOW TO MAKE AN AMERICAN QUILT (PG13)
12:45, 5:30, 7:45
THE BIG GREEN (PG)
1:15, 1:20
SEVEN (R)
12:30, 1:30, 3:00, 4:10, 5:30, 7:10, 7:55, 9:45, 10:00, 12:15
NOW AND THEN (PG 13)
12:55, 3:10, 5:20, 7:40, 9:50, 11:55
GET SHORTY (R)
12:50, 3:05, 5:15, 7:25, 9:40, 11:50

Showcase Dearborn 1-8
Michigan & Telegraph 313-561-3449
Bargain Matinees Daily. All Shows until 6 pm.
Continuous Shows Daily • Late Shows Fri. & Sat.
GOLD DIGGERS (R)
1:10, 3:15, 5:25, 7:30, 9:40, 11:45
FAIR GAME (R)
1:20, 3:20, 5:20, 7:35,9:40, 11:45
COPYCAT (R)
1:15, 4:00, 7:30, 10:05, 12:35
POWDER (PG13)
12:45, 3:00, 5:20, 7:40, 10:00, 12:15
NEVER TALK TO STRANGERS (R)
1:10, 5:30, 9:55
NOW AND THEN (PG 13)
1:00, 3:10, 5:20, 7:30, 9:40, 11:50
ASSASSINS (R)
2:50, 7:20, 11:40
DEAD PRESIDENTS (R)
1:15, 4:10, 7:15, 9:45, 12:15
SEVEN (R)
1:20, 4:00, 7:15, 9:50, 12:20

Showcase Pontiac 1-5
Telegraph-Sq. Lake Rd. W Side of Telegraph
810-332-0241
Bargain Matinees Daily • All Shows Until 6 pm
Continuous Shows Daily • Late Shows Fri. & Sat.
AMERICAN PRESIDENT (PG 13)
11:00,1:30, 4:00, 7:15, 9:45, 12:10
GET SHORTY (PG)
12:00, 2:30, 4:45, 7:20, 7:50, 9:35, 10:10, 11:45
ACE-VENTURA 2 (PG13)
11:14, 12:30, 1:20, 2:40, 3:30, 4:50, 5:30, 7:10, 7:45, 9:25, 10:00, 11:30, 12:00
NOW AND THEN (PG 13)
11:30, 3:00, 5:15
VAMPIRE IN BROOKLYN (R)
12:15 FRI. & SAT. ONLY

Showcase Pontiac 6-12
2405 Telegraph Rd. East side of Telegraph
810-334-6777
Bargain Matinees Daily • All Shows Until 6 pm
Continuous Shows Daily • Late Shows Fri. & Sat.
GOLDENEYE (PG13)
11:00, 1:00, 1:40, 3:50, 4:20, 7:15, 7:45, 9:55, 10:30, 12:30
IT TAKES TWO (PG)
11:15, 1:20, 3:20, 5:25, 7:30, 9:35, 11:35
POWDER (PG 13)
12:00, 2:25, 4:50, 7:25, 9:40, 12:00
SEVEN (R)
7:10, 9:45, 12:15
COPYCAT (R)
11:15, 1:50, 4:45, 7:30, 10:00, 12:20
GOLD DIGGERS (PG)
12:30, 2:35, 4:20
HOME FOR THE HOLIDAYS (PG13)
12:15, 3:00, 3:10, 7:35, 9:50, 11:55

Quo Vadis
[illegible]
Bargain Matinees Daily • All Shows Until 6 pm
Continuous Shows Daily • Late Shows Fri. & Sat.
GOLDENEYE (PG 13
11:00, 1:00, 1:40, 3:50, 4:20, 7:15, 7:45, 9:55, 10:30, 12:30
FAIR GAME (R)
1:30, 9:30, 11:30
COPYCAT (R)
11:05, 1:45, 4:30, 7:10, 9:40, 12:05
VAMPIRE IN BROOKLYN (R)
11:20, 1:30, 4:20, 7:20, 9:15, 11:35
SEVEN (R)
11:00, 1:35, 4:15, 7:15, 9:45, 12:15
GOLD DIGGERS (PG)
11:15, 3:30, 5:30, 7:30

Showcase Westland 1-8
6800 Wayne Rd.,
One blk S. of Warren Rd.
313-729-1060
Bargain Matinees Daily
All Shows Until 6 pm
Continuous Shows Daily
Late Shows Fri. & Sat.
Thurs - Tues
IT TAKES TWO (PG)
11:15, 1:20, 3:20, 5:25, 7:30, 9:35, 11:40
AMERICAN PRESIDENT (PG 13)
11:00, 1:30, 4:00, 7:20, 9:50, 12:10
ACE VENTURA 2 (PG 13)
11:10, 12:30, 1:20, 2:40, 3:30, 4:50, 5:30, 7:10, 7:45, 9:25, 10:00, 11:30, 12:00
HOME FOR THE HOLIDAYS (PG 13)
11:30, 1:55, 4:15, 7:15, 9:25, 11:30
POWDER (PG 13)
11:20, 1:50, 4:20, 7:20, 9:50, 12:00
GET SHORTY (R)
12:50, 3:05, 5:10, 5:40, 7:30, 9:45, 11:45
NOW AND THEN (PG 13)
11:45, 2:00, 4:30, 7:10, 9:40, 12:00

Star Theatres
The World's Best Theatres
Bargain Matinees Daily $4.00 All Shows Starting before 6:00 pm
Now accepting Visa & MasterCard
"NP" Denotes No Pass Engagement

Star John-R at 14 Mile
32289 John R. Road 585-2070
CALL FOR SATURDAY SHOWTIMES
FRIDAY THRU THURSDAY
NP GOLDEN EYE (PG 13) IN DIGITAL SOUND
10:50, 12:30, 1:30, 3:15, 4:15, 6:00, 7:00, 8:45, 9:45
NO VIP TICKETS
(NP) AMERICAN PRESIDENT (PG13)
IN DIGITAL SOUND-NO DISCOUNT TICKETS
11:30, 1:00, 2:15, 3:45, 4:45, 6:30, 7:30, 9:15, 10:15
(NP) ACE VENTURA-WHEN NATURE CALLS (PG 13)
11:15, 12:15 1:45, 2:45, 4:00, 5:00 [illegible] 10:45
(NP) HOME FOR THE HOLIDAYS (PG 13)
12:45, 3:00, 5:00, 7:45, 10:00
NO VIP TICKETS
NP VAMPIRE IN BROOKLYN (R)
11:00, 1:15, 3:30, 5:45, 8:15, 11:50
NO VIP TICKETS
(NP) NOW AND THEN (PG 13)
11:45, 2:00, 4:30, 6:45, 9:00
SEVEN (R)
12:00, 2:30, 5:15, 8:00, 10:30
KIDS SERIES - KIDS UNDER 12 FREE

Star Rochester Hills
200 Barclay Circle 853-2260
CALL FOR SATURDAY SHOWTIMES
FRI. - THURS
NP AMERICAN PRESIDENT (PG13) IN DIGITAL SOUND
10:50, 1:20, 4:10, 6:50, 9:40 NO VIP TICKETS
NP GOLDEN EYE (4) IN DIGITAL SOUND
11:00, 12:20, 1:50, 3:10, 4:40,6:00, 7:30, 8:50, 10:20
NO VIP TICKETS
NP ACE VENTURA 2:WHEN NATURE CALLS(PG13)
11:50, 12:50, 2:30, 3:30, 5:00, 5:45, 7:10, 8:15, 9:20, 10:30
NP HOME FOR THE HOLIDAY (PG 13)
1:05, 3:50, 6:30, 9:05
NP COPYCAT (R)
11:35, 2:15, 5:25, 8:00, 10:45
NP POWDER (PG 13)
11:10, 1:35, 4:20, 7:00, 9:55
NP GET SHORTY (R)
12:05, 2:50, 5:15, 7:50, 10:10

Star Winchester
1136 S. Rochester Rd, Winchester Mall
665-1160
CALL FOR SATURDAY SHOWTIMES
FRIDAY THRU THURSDAY
NP IT TAKES TWO (PG)
11:15, 1:45, 4:45, 7P:15, 9:45
SEVEN (R)
11:30, 2:00, 4:30, 7:00, 9:30
THREE WISHES (PG)
11:45, 2:30, 5:40, 8:40
GOLD DIGGERS (PG)
10:50, 1:15, 3:45, 6:00, 8:00
VAMPIRE IN BROOKLYN (R)
12:00, 5:15, 10:00
NOW AND THEN (PG13_
12:45, 3:15, 6:45, 9:15
THE BIG GREEN (PG)
2:45, 7:45
FAIR GAME (R)
12:15, 2:15, 4:15, 6:15, 8:15, 10:15
HOW TO MAKE AN AMERICAN QUILT (PG13)
11:00, 1:30, 4:00, 6:30, 9:00

United Artists Theatres
Bargain Matinees Daily, $3.75 for all shows starting before 6:00 PM
Same day advance tickets available.
** = No V.I.P. tickets accepted
FRIDAY THRU THURSDAY

United Artists Fairlane
Fairlane Town Center 313-593-4790
Valet Parking Available
THE AMERICAN PRESIDENT (PG13) ON TWO SCREENS
#1-11:45, 2:25, 5:00, 7:40, 10:15
#2 1:30, 4:10, 6:45, 9:30
NV BLUE IN THE FACE
1:10, 4:20, 7:20, 9:15
HOME FOR THE HOLIDAYS (PG 13)
1:15, 4:00, 7:20, 9:50
VAMPIRE IN BROOKLYN (R)
11:50, 2:5, 4:35, 7:00, 9:10, 10:00
GET SHORTY (R)
Presented in 6 track digital stereo on 2 Screens
#1 12:00, 3:00, 5:20, 7:50, 10:20 #2 1:00, 3:30, 7:00, 9:45
[illegible]
(PG 13)
1:15, 3:55, 6:55, 9:50
THREE WISHES (PG)
12:15, 2:35, 4:50, 7:30, 9:55
JADE (R)
1:50, 4:00, 7:05

United Artists Oakland
Inside Oakland Mall 810-585-7041
GET SHORTY (R)
Presented in 6 track digital stereo on 2 Screens
#1 11:30, 2:30, 5:00, 7:30, 9:55
#21:10, 4:10, 7:00, 9:35
THREE WISHES (PG)
12:50, 4:00, 6:45, 9:15,
FAIR GAME (R)
11:45, 2:00, 4:20, 7:15, 9:45
GOLD DIGGERS (PG)
11:50, 2:10, 4:320, 6:45, 9:15
NV CANADIAN BACON - EXCLUSIVE (PG)
12:15, 2:45, 5:10, 7:40, 10:00

United Artists 12 Oaks
Inside Twelve Oaks Mall 810-585-7041
NV AMERICAN PRESIDENT (PG 13)
11:30, 2:10, 4:55, 7:35, 10:15
NV GOLDENEYE (PG13)
12:15, 4:00, 7:00, 9:55
PRESENTED IN 6 TRACK DIGITAL
HOME FOR THE HOLIDAYS (PG13)
12:00, 2:25, 4:50, 7:20, 9:40
GET SHORTY (R) •
12:30, 3:00, 5:20, 7:45, 10:10
SEVEN (R)
1:00, 4:10, 7:10, 10:00

United Artists West River
9 Mile, 1/2 Block West of Middlebelt
810-788-6943
NV THE AMERICAN PRESIDENT (PG13)
#1 1:30, 4:10, 6:45, 9:25
#2 11:45, 2:25, 5:00, 7:40, 10:15
NV GOLDENEYE (PG13)
1:00, 3:45, 7:10, 9:55 PRESENTED IN 6 TRACK DIGITAL
HOME FOR THE HOLIDAYS (PG13)
1:15, 4:00, 7:20, 9:50
GOLD DIGGERS (PG)
12:30, 2:50, 5:10
NP VAMPIRE IN BROOKLYN (R)
7:30, 10:00
GET SHORTY (R)
Presented in 6 track digital stereo
12:00, 3:00, 5:20, 7:50, 10:20
NOW AND THEN (R)
12:10, 2:15, 4:20
SEVEN (PG13)
6:50, 9:30

SHOWTIMES & MOVIES CHANGE OFTEN, PLEASE CALL YOUR FAVORITE THEATER FOR CURRENT PERFORMANCES & TIMES.
FILM RATINGS
G-GENERAL AUDIENCES
PG - PARENTAL GUIDANCE SUGGESTED
Some material may not be suitable for Pre-Teenagers
PG 13 - PARENTS ARE STRONGLY CAUTIONED TO GIVE SPECIAL GUIDANCE FOR ATTENDANCE OF CHILDREN UNDER 13
Some material may be inappropriate for young children.
R - RESTRICTED - UNDER 18 REQUIRES AN ACCOMPANYING PARENT OR GUARDIAN
X - NO ONE UNDER 18 ADMITTED

PRE-THANKSGIVING SALE

WEDNESDAY ONLY...

TAKE AN EXTRA 10% OFF

ALL OF OUR AFTER-THANKSGIVING SALE PRICES

Regular prices are offering prices only. Sales may or may not have been made at regular prices. Additional 10% off applies to all sale-priced merchandise; effective Wednesday, November 22 only. Does not apply to Catalog orders, closeouts, clearance merchandise. Any event designated as a "Sale" always excludes Special Buys, multiple incentive-priced items and Value Right items which are sold at our best price every day.

JCPenney VISA MasterCard American Express DISCOVER NOVUS

EXAMPLE OF ADDITIONAL 10% SAVINGS: Reg. Price $45.00, Sale Price 33.75, Extra 10% Off -3.38...YOUR PRICE 30.37

JCPenney®
DOING IT RIGHT™

FAIRLANE TOWN CENTER Michigan Ave. & Hubbard 593-3300 · LAKESIDE MALL M-59 Schoenherr 247-1710 · OAKLAND MALL 14 Mile & I-75 583-3400 · NORTHLAND MALL Greenfield Rd. & Hwy. 102 557-6600 · EASTLAND MALL 18000 E. Eight Mile Rd. 521-4900 · SOUTHLAND MALL Eureka & Pardee Rd. 287-2020 · WESTLAND MALL Warren & Wayne Rd. 425-4260
TWELVE OAKS MALL 12 Mile & Novi Rd. 348-3190 · SUMMIT PLACE Telegraph & Elizabeth Lake Rd. 683-9000 · LINCOLN PARK Fort & Emmons 382-3396 · TECH PLAZA 12 Mile & Van Dyke 573-4370 · BRIARWOOD MALL, ANN ARBOR 500 Briarwood Circle 769-7910

Observer & Eccentric Community Classifieds

Where You will find...

ANNOUNCEMENTS	600–690	Page D4
Autos For Sale	800–878	Page D8
Help Wanted	500–576	Page C6
Home & Service Guide	001-245	Page D5
Merchandise For Sale	700–754	Page D7
Pets	780–793	Page D8
Real Estate	300–398	Page B7
Rentals	400–464	Page B9

TO PLACE AN AD

DIAL CLASSIFIED DIRECT

Wayne County....................(313) 591-0900
Oakland County....................(810) 644-1070
Rochester/Rochester Hills....................(810) 852-3222
Fax Your Ad....................(313) 953-2232

Walk-in OFFICE HOURS:
Monday-Friday
8:30 am-5 pm
AFTER HOURS:
Use Our 24-Hour Voice Mail System
(313) 591-0900

EQUAL HOUSING OPPORTUNITY

All real estate advertising in this newspapers is subject to the Federal Fair Housing Act of 1968 which makes it illegal to advertise "any preference, limitation or discrimination based on race, color, religion, sex, handicap, familial status or national origin or intention to make any such preference, limitation or discrimination." This newspaper will not knowingly accept any advertising by real estate which is in violation of law. Our readers are hereby informed that all dwellings advertised in this newspaper are available on an equal opportunity basis.

Deadlines

For Placing, cancelling or correcting of line ads.

Publication Day	Deadline
MONDAY ISSUE:	6:00 P.M. FRIDAY
THURSDAY ISSUE:	6:00 P.M. TUESDAY

POLICY

All advertising published in The Observer & Eccentric is subject to the conditions stated in the applicable rate card, copies of which are available from the Advertising Department, Observer & Eccentric Newspapers, 36251 Schoolcraft Road, Livonia, MI 48150, (313) 591-2300. The Observer & Eccentric reserves the right not to accept an advertiser's order. Observer & Eccentric Ad-Takers have no authority to bind this newspaper and only publication of an advertisement shall constitute final acceptance of the advertiser's order.

PLEASE CHECK YOUR AD

The Observer & Eccentric will issue credit for typographical or other errors only on the first insertion of an advertisement. If an error occurs, the advertiser must notify the Customer Service Department in time to correct the error before the

View property listings on your home computer with REALnet®

the computer address used by these Observer & Eccentric advertisers:

Century 21 Town & Country
Coldwell-Banker Schweitzer Real Estate
Hall & Hunter Realtors
Max Broock
The Michigan Group
Ralph Manuel Associates
Remerica Realtors
Weir, Manuel, Snyder & Ranke

The access code is http://oeonline.com/realnet.html

To order Observer & Eccentric On-Line!, call 313-953-2266 and get the software that will open the doors to REALnet.

REAL ESTATE FOR SALE #300-389

300 Homes

CLASSIFIED SELLS Homes

303 Open Houses

OPEN SUN., 2-5, Livonia Schools, Farmington/Joy. Need more space? 2 story home, 5 bedrooms, family room, 2½ bath. 2500 sq. ft. $99,900. Or, call for Appt. 313-427-7552

305 Birmingham

Beverly Hills, Birmingham schools, 3 bedroom ranch, 2½ bath, attached garage, a/c, finished basement, wet bar. $185,000. 810-307-8983

BEVERLY HILLS - 16156 Lauderdale. By Owner. 3 bedroom, 1½ bath, 2 car garage, no basement. Asking $141,000. Call (810) 256-6726

308 Canton

NEW 3 bedroom, 2½ bath cape cod, open floor plan, spacious kitchen with see thru gas fireplace. Many upgrades. $224,800. 313-451-0390

308 Canton

QUALITY SERVICE Award Winning Office 1992-1993
LET'S STRIKE A DEAL
On this pretty 3 bedroom colonial. Large 23x11 kitchen opens to huge family room w/natural fireplace and doorwall to patio. Finished basement, neutral carpeting. Walk-in closet in master bedroom. Living room/dining room combination w/crown molding. 2 car garage - $136,900

Century 21 J. Scott, Inc. (313) 522-3200

MOVE RIGHT IN!
Gorgeous 3 bedroom, 2 bath brick/aluminum Canton ranch. Better than new! Ceramic tile, hardwood floors, newer kitchen w/oak cabinets. Remodeled bath. Above ground pool. Newer furnace/central air. Basement, 2 car garage. $144,900 (6128) Call

REMERICA HOMETOWN ONE 313-420-3400

SECLUDED 3 bedroom, 2 full bath ranch, backs up to woods. Every update possible. Large deck, hot tub, gazebo, finished basement, central air, ceramic & marble throughout. Professionally landscaped & much more. 7970 Charrington Dr. Call for appointment: (313) 454-9282

311 Dearborn-Dearborn Heights

SUPER SHARP
Remodeled ranch with large country kitchen, family room with fireplace, finished basement and attached garage. Updates and custom features. Priced at $139,900.
CENTURY 21 ROW (313) 464-7111

314 Farmington/ Farmington Hills

COUNTRY CHARM - 21844 Tulane. Cozy 1½ story Bungalow, 3 bedroom, 1 bath, family room. Energy efficient. Updates throughout. 1 car attached garage. $79,000. By Owner: (810) 478-5758

Farmington Hills - Best value for new construction in area.
HERITAGE VILLAGE SUBDIVISION
Come see our new Phase II and see why Phase I sold out in 1 year. New homes from $167,400 Drake Rd., S. of 11 Mile Rd. (810) 478-6888

KENDALLWOOD SUB - 3 bedrooms, 1½ bath ranch, family room, attached 2 car, finished basement. (810) 478-7138, owner/agent

CLEAN OUT The Attic. Clean The Garage. Have A Sale! Call 313-591-0900

300 Homes

TO OUR CLASSIFIED ADVERTISERS

IS YOUR AD OK?

Please notify us if you find an error in your ad or if your ad failed to run. If you notify us on the first day it was scheduled to appear, we'll make a correction as soon as deadlines permit.

We want to give you the best possible service. But if you do not let us know of a problem the first day, it may continue to run incorrectly.

The newspaper will not be liable for failure to publish an ad for a typographical error or errors in publication except to the extent of the cost of the ad for the first day's insertion. Adjustment for errors is limited to the cost of that portion of the ad where the error occurred.

Please check your advertisement EACH time it appears and notify our Customer Service Department in case of an error.

313-591-0900
810-644-1070
810-852-3222
810-475-4596

Observer & Eccentric CLASSIFIED ADVERTISING

Thank You!

317 Garden City

AFFORDABLE GARDEN CITY
3 bedroom bungalow with den. Newer carpet, paint, and furnace. Featuring eat-in kitchen and situated on a double lot. Just $67,900 (NAHE-P)
Call Nancy Ajlouny
Pager: 810-610-0360
REMERICA HOMETOWN II REALTORS 313-453-0012

GORGEOUS NEW LISTING!
3 bedroom cape cod, country kitchen, many up-dates including windows,roof shingles, furnace, central air, steel entry doors, deck, garage, perfect starter or retiree home. Hurry on this one! $72,900

HOT! HOT! HOT! This home won't last. 3 bedrooms, spacious living room, ceramic bath, partially finished basement, 2½ car garage, many newer up-dates you must see to appreciate - $65,900

Century 21 CASTELLI (313) 525-7900
1990-1991-1992-1993-1994 CENTURION AWARD WINNING OFFICE

QUALITY SERVICE Award Winning Office 1992-1993
THIS IS IT!!!
Don't miss this clean 3 bedroom bungalow w/aluminum siding, finished basement w/gas log fireplace. All appliances stay. Huge master bedroom w/walk-in closet. Oversized 2½ car garage is a mechanics dream - $79,900

Century 21 J. Scott, Inc. (313) 522-3200

323 Howell

COUNTRY SETTING, 3 bedroom ranch on 2.6 acres. Howell schools, perfect starter or retirement home. Move in condition. $94,500 (517)548-3660

325 Livonia

BRICK RANCH 3 bedrooms, finished basement. Desirable Country Home Sub, near Garfield Elementary. $118,000. appt. only. (313) 421-5397

DON'T WAIT!
Nicely updated ranch with 2 possible 3 bedrooms, 2 car garage, nicely maintained $87,900.

WOLVERINE Properties, Inc. (313) 532-0600

HOME FOR THE HOLIDAY
Huge family room with fireplace and woodburning stove. Four bedrooms, 1½ baths, hardwood floors, too many "news" to list. ½ acre lot. Livonia schools. $129,500. L14757

JUST LISTED!
Beautifully maintained 3 bedroom, 2½ bath Livonia ranch. Beautiful hardwood floors, finished basement, central air, sprinkler system, new roof & furnace, + attached 2 car garage. $129,900. R38157

A BIT OF WOODLAND
Custom-built ranch sets on a beautiful ½ acre ravined, treed lot. 2 car attached garage, fireplace, central air, family room, & newer windows. Immediate occupancy. $106,900. B30679

COUNTRY IN THE CITY
3 bedroom brick ranch with gorgeous family room with stone fireplace, attached garage with heated work room, all on .49 acres. All updated! $136,900. H30462

THE AMERICAN DREAM
Need a three bedroom, 2½ bath home on a large lot? Plus, a 2 car attached garage, shed, & finished basement. Call now. $112,900. B27408

REAL ESTATE ONE 313-261-0700

IN LAW QUARTERS
Sharp 3 bedroom ranch with living room, family room, dining room, 1st floor laundry, and 2 car garage. Beautiful surroundings. Asking $149,900.
CENTURY 21 ROW (313) 464-7111

LIVONIA'S Unique Rosedale Gardens. 9905 Auburndale. 1900 sq ft, 4 bedroom brick & aluminum colonial, 2.5 baths, family room with fireplace. Basement. $159,000. (313) 421-5054

327 New Hudson

BEAUTIFUL 7 year old 3 bedroom colonial, living & family rooms, finished basement, brick patio, semi-wooded lot. $164,000. 810-437-1640

328 Northville

EXECUTIVE HOME on ½ acre wooded lot in Woodside Village Sub, 4 bedroom, 2½ bath, 20' ceilings, hard wood, whirlpool tub-too much to mention! $369,900. 313-953-3706

328 Northville

OPEN SUN. 1-4pm. 3 bedrooms, formal dining room, family room w/fireplace, den, finished basement, central air, deck overlooking wooded lot backing up to commons. Lake privileges. $179,900. (810) 349-0875

329 Novi

BUILDER'S MODEL for sale - 3,180 sq.ft. Colonial. 4 bedrooms, 2½ baths, formal dining room, large open foyer, fabulous kitchen with 9 ft. ceiling, outstanding great room with masonary fireplace + 3 car garage & much more! $349,900. For more information call, 810-380-9494

BUILDERS MODEL MONOGRAM HOMES
Overlooks park with beautiful hillside view, 4 bedroom Colonial with 2½ baths, cathedral ceiling, air, landscaped, Bay window in library. A must see. Priced to sell. 810-380-3088

MYSTIC FOREST
Novi Road, between 9 & 10 Mile. New residential homes ranging from $244,900-$291,900
Speck homes are available.
A.J. Vanoyen Builders, Inc. 810-347-1975 or 810-229-2085

NEW CONSTRUCTION
Over 3000 sq.ft. 3 car garage, 9 ft. ceilings, many more extras! $299,650. 810-347-1975 or 810-229-2085

ROYAL CROWN ESTATES MONOGRAM HOMES
First-floor master ready for occupancy, 4 bedrooms, 2½ baths, Bonus room loft, landscaped. Must see. (810) 380-3088, off of Taft, north of Nine Mile

331 Orion Twn/ Lk. Orion/Oxford

ORION - Judah Lake Estates. 3 bedroom ranch, breezeway, attached garage, fenced yard. Priced to sell. Immediate possession. $92,500. Owner/Agent. Brokers welcome. (810) 625-6721

334 Plymouth

PLYMOUTH - beautiful cap cod, 2 bedroom, 1300 sq. ft. 2 car garage, many updates! new windows & central air, appliances included. 9024 Oakview. $99,900. (313) 454-3575

PLYMOUTH - in-town bungalow. Beautiful blend of the old and the new. Hardwood floors, built-in bookcase & drawers, French doors, huge master bedroom with skylight, updated kitchen, deck. $139,900. Code 5013 (ML548264)

FARMINGTON HILLS - Spacious colonial in popular Farmington Hills sub. Great room with cathedral ceilings & wet bar, spacious deck, large master bedroom, gorgeous landscaping, sprinkler system and a whole lot more. $225,900. (ML558247)

WHITE LAKE - Beautiful 2 story home on over an acre. 3 bedrooms, luxurious master suite, 2-way fieldstone fireplace between great room & library, large kitchen, 2½ car garage. $239,900. Code 5107. (ML558247)

FARMINGTON HILLS - Brand new home in Farmington Hills close to schools and shopping. Plenty of time to customize to your taste. $114,900 (ML535357)

THE MICHIGAN GROUP REALTORS (313) 591-9200

PLYMOUTH NEAR THE PARK
Start packing! This cozy ranch features newer neutral decor, remodeled bath, spacious kitchen, basement & oversize 2¾ car garage. This one's in move-in condition & priced right at $89,500. For more details, call today!
REMERICA HOMETOWN REALTORS 313-459-6222

PLYMOUTH POINTE
Beautiful condo in newer complex. Many upgrades, family room with fireplace, skylight in kitchen, freshly painted interior. Private entry, attached garage. Gates courtyard. $139,900. P494. 1-800-520-6989. Chamberlain Realtors

WALK TO DOWN Town, 732 N. Harvey. 3 bedrooms, 1 bath. Completely udated throughout. A MUST SEE! $124,900. (313) 459-6904

335 Redford

BRICK RANCH - 3 bedrooms, 2½ baths, partially finished basement, 2 car attached garage. $85,900. No agents. By appointment. 313-534-8826

ENTERTAINMENT TONIGHT!
A must see! Great room with skylights, fireplace, full sound system, 2 jacuzzi's, bi-level deck, wet bar, custom kitchen. This has it all. Call for more features! $139,900
WOLVERINE Properties, Inc. (313) 532-0600

IMMEDIATE OCCUPANCY - 3 bedroom, dining room or 4th bedroom, utility room, finished upstairs, 1½ car garage, $68,000 or best offer. Leave message. (313) 534-0293

336 Rochester/Auburn Hills

ROCHESTER - Contemporary 3 bedroom, 1.5 bath, completely remodeled, backs up to park, walk to downtown. $139,900 810-650-1123

ROCHESTER HILLS - By owner, 3,000 sq.ft. in great family sub w/elementary school, 4 bedrooms, 2.5 baths, formal living & dining room, family room w/natural fireplace, office & large 1st floor laundry, finished basement. $209,000. (810) 656-1084

337 Royal Oak/Oak Park-Huntington Woods

CLAWSON RANCH
4 bedroom, 2 bath, central air, new roof, garage. $124,000. 810-588-5066

ROYAL OAK - 3 bedroom, 1 bath, brick ranch; full basement, central air, fully fenced yard, 1.5 car detached garage, clean in/out, appliances included. $94,900. (810) 541-2977

ROYAL OAK, 206 N. Lafayette. Within easy walking distance to Downtown. $525 plus utilities. Call 810-656-6668 REMAX EXECUTIVE

339 Southfield/Lathrup

COUNTRY IN THE CITY
Beautiful 3 bedroom brick ranch offers family room with fireplace, spacious living room, 1½ baths, full basement and Florida room. 2½ car attached garage. Only $151,900.
CENTURY 21 ROW (313) 464-7111

340 South Lyon

PEMBROOKE CROSSING HOMES South Lyon area. 1740-2850 sq.ft., available priced from $180,000 & up. Please call A.J. Vanoyen Builders 810-486-2930 or 810-229-2085

S. LYON - 3-4 bedroom all brick ranch, 1.5 acres, stream, large great room w/fireplace, 3 baths, 2 outer buildings. $228,000. By appt 810-437-2834

341 Troy

NEW CONSTRUCTION Close to Golden Corridor. Troy schools. Colonial, 3 bedroom, 2.5 bath, 1st floor laundry, fireplace, full basement, 2 car attached garage, lot 65 x 150, $152,500. Barbara (810) 645-2821

345 Westland/Wayne

HOME FOR THE HOLIDAYS
This 3 bedroom ranch w/2 car garage could be yours. It features many updates, vinyl siding, roof, windows, door, carpet, oak kitchen & bath. A must see - $76,500
Century 21 CASTELLI & LUCAS (313) 453-4300

QUALITY SERVICE Award Winning Office 1992-1993
Inkster
MORE TO START WITH!!
Washer, dryer, stove and fridge help to complete your move to this clean 3 bedroom brick ranch. Great basement has a drybar and possible 4th bedroom. Great price - $39,900. Come see!!!
Century 21 J. Scott, Inc. (313) 522-3200

WESTLAND - 4 bedroom, 2 story, basement, garage, carpeting. Terms $74,900. $6,000 down, $631 plus taxes & insurance. (313) 459-8268

Westland-2036 Freeman
$3,200 DOWN
$579 PER MO.
Brand New 3 Bedroom Colonial. All Brick, Full Basement.
Earn part of your down payment & closing costs by painting & tiling
ROSS REALTY 313-326-8300

WESTLAND-THREE BEDROOM, 2 bath brick & aluminum ranch with finished basement, new roof, central air, solid oak entry doors, newer carpeting, includes appliances. $79,900.
THOMPSON-BROWN (810) 539-8700

348 Wixom/Walled Lake/ Commerce

WOLVERINE VILLAGE - updated 2 bedroom, 1 bath, new well, wood floor, appliances, full basement, garage, lake privileges. Must see. $89,900. (810) 669-1356

DON'T BE JUST ANOTHER FACELESS NAME IN THE CROWD...
Personalize your classified ad with your company logo.
Century 21 · Kroger · Remerica · Ford · Standard Federal
Ask your salesperson for details
Observer & Eccentric CLASSIFIED ADVERTISING
313-591-0900
810-644-1070

ATTENTION
ARE
YOU
LOOKING? BUYING? SELLING? RENTING? HIRING?
LOOK WHERE YOUR MARKET IS
Observer & Eccentric Classifieds
CALL TODAY
810-644-1070
313-591-0900
810-852-3222

Attention Advertisers!

Early Deadlines For Classified Thanksgiving Day WEEK:

Publication	Early Deadline
Monday November 20th Edition	Display Ads..........5:00 pm • Thursday November 16, 1995
	Liner Ads..........5:30 pm • Friday November 17, 1995
Thursday November 23rd Edition	Real Estate Display..........3:00 pm • Friday November 17, 1995
	All Other Classified....5:30 pm • Monday November 20, 1995

Observer & Eccentric CLASSIFIED ADVERTISING

Wayne County....................(313) 591-0900
Oakland County....................(810) 644-1070
Rochester/Rochester Hills....................(810) 852-3222
Fax Your Ad....................(313) 953-2232

To Our Classified Advertisers:

IS YOUR AD OK?

Please notify us if you find an error in your ad or if your ad failed to run. If you notify us on the first day it was scheduled to appear, we'll make a correction as soon as deadlines permit.

We want to give you the best possible service. But if you do not let us know of a problem the first day, it may continue to run incorrectly.

The newspaper will not be liable for failure to publish an ad or for a typographical error or errors in publication except to the extent of the cost of the ad for the first day's insertion. Adjustment for errors is limited to the cost of that portion of the ad where the error occured.

Please check your advertisment EACH time it appears and notify our Customer Service Department in case of an error.

591-0900
644-1070
852-3222

Thank You!

352 Livingston County

GREEN OAK Twp., built in 1993 5,500 sq.ft. 5 bedroom, 5½ bathrooms, 4 fireplaces, 1st floor master suite, 3½ car garage. Colonial on ¾ acre in Green Oak Twp. Separate full apartment in lower level walk-out. All this and much more, asking $385,000. (810)437-5287

354 Oakland County

FORECLOSURES
17143 Anna, Southfield. $75,000; 965 Cameron, Pontiac. $22,000. Agent 810-468-5005

357 Wayne County

DARLING STARTER HOME
2 bedroom ranch with new windows, siding & roof. Freshly painted and new carpeting, thru-out plus many updates. Located in well kept neighborhood - $59,700.

FORECLOSURES
26159 Amherst, Dearborn Hts. $25,000; 5394 Culver, Dearborn Hts. $33,000; 104 Joel Ct., Inkster, $35,000; 2400 Fisher, Melvindale, $12,000; 10929 Van Buren, Van Buren Twp. $50,000; 10979 Barage, Taylor. $30,000. Agent, 810-468-5005

358 Lakefront/ Waterfront Homes

CASS LAKE waterfront, 2 bedrooms, completely remodeled: new kitchen, wood & ceramic floors, hot tub, large arched windows & 8' Anderson French doors, $179,500. 810-683-4208

CLARKSTON SCHOOLS
2 bedroom ranch by owner, private all sports Dixie Lake. Breathtaking view. $119,900 firm. 810-620-2262

HARSENS ISLAND, great waterfront view of North channel. Year round home. Available now. 2 bedroom, kitchen with dining area. Large 1½ lot parcel. $55,900. Land contract with $15,900 down, balancer at 8% is OK. Ask for Sue Whitniack. 800-813-4654.

WALLOON LAKE - Secluded, spacious, water front building site. Preferred area. Magnificent sunsets. 616-348-3880

WALNUT LAKE - 5584 Putnam $1,000,000 Sunset View 4300 sq. ft., walk-out basement, 3-4 bedrooms, 3½ baths, 3 car garage, 80' x 220' lot. L/C available. $810,000. (810)683-9885. Fax (810)683-9655

358 Lakefront/ Waterfront Homes

WHITE LAKE TWP.
New Home Under Construction Lake Neva, 3 bedrooms, 2½ baths, 1,820 sq.ft. Waterfront, many extras. $229,900.
J.T. Kelly Custom Homes, Inc. (810) 363-5927

359 Other Suburban Homes

FOR SALE By Owner - Lexington Heights. 3 bedroom year round home on extra large corner lot with beach access. New furnace, deep well with detached 2 car garage. $59,500. 810-359-2360

372 Condos

BLOOMFIELD HILLS - 3 bedroom, 3 bath ranch, finished walk-out onto golf course in the Heathers. Between Opdyke & Squirrel off Square Lake Rd. Open Sun., 1-5. 846 Edgemont Run. $364,900.

BRIGHTON BEAUTIFUL 2 bedroom, 1½ bathrooms, 2 car attached garage, neutral decor, fireplace, balcony, walk-out lower level. $118,900 (810)231-2778

CANTON/LILLEY POINT condo. Open Sat. 12-4. 2 bedrooms, 2 baths, cathedral ceiling, all appliances, open floor plan. Asking $81,900. Call (313) 981-4564

CANTON ranch-style condo, 3 bedroom possible, finished basement, fireplace, carport, pool, clubhouse, asking $84,900. 313-397-9714

CANTON Sharp 2 bedroom, basement, fireplace, deck, all appliances, excellent condition. Great locale, great deal! $81,400. (313) 397-0963

FARMINGTON HILLS, 12th ESTATE 1 bedroom, all appliances, 1st floor. Newly decorated, air, end unit laundry. Pool & tennis. $49,500. By Owner 810-661-2009

MOVE RIGHT IN
A nice 2 bedroom condo in a prime location. Clubhouse with indoor pool, exercise rooms. All appliances stay. Close to shopping & X-ways - everything for comfortable living. $89,900. U18441

SEEKING A CONDO?
Search no further! Let this immaculate 3 bedroom, 2½ bath end condo with cathedral ceilings in living room, and an upstairs loft enchant you! $157,900. S41956

REAL ESTATE ONE 313-261-0700

NORTHVILLE - KINGS MILL
2 bedroom, 1 bath townhouse, lovely finished basement, newer carpet, move-in condition. Asking $50,000. Cash Sale. 810-349-5570

NOVI $194,900
Absolute Perfection
2000 sq.ft.
Detached Townhouse
Located in the prestigious Maples of Novi, this stunning "Whilshire Classic" is only 5 years old and features first floor laundry, first floor den or office, 3 spacious bedrooms, 2 full baths & 2 half baths, walkin closet, living room with natural fireplace, huge cedar deck, and beautiful finished absentee, & 2½ car attached garage.
Call today, ask for Bob Lamkin. Century 21 West 810-960-5905

NOVI 2 bedroom condo, 1½ bathrooms, full [illegible] attached 1 car garage, [illegible] between 6-8pm. (810)347-[illegible] or (810)685-1257

PLYMOUTH [illegible] North Territorial & Ridge Rd. Newer ranch condo; all upgrades. $29,900. (313) 455-4663 or 431-6001

SPACIOUS CONDO
Meticulously maintained brick/vinyl ranch offers open floor plan, 2 bedrooms, 2 full baths, dining room, 1st floor laundry, central air, basement & 2 car attached garage. $119,500

TROY - Kingston Condo, Northfield Hills Condo Assoc. Completely remodeled inside, 4 bedroom, 2 story with 2½ baths, library, dining room, living room, kitchen, basement, central air, water purification. Troy school district. Available Dec. 1995. $140,000 appraised on file. Appts. only - 810-641-1715

374 Manufactured Homes

WAS $10,900 - Now $7,900
Cute 2 bedroom, mobile home in Canton. Holly Homes, (313) 697-5400

GORGEOUS COLONNADE, 14x70 with 7x16 expando. Appliances, fireplace & covered deck. Remodeled on corner lot. Must see!! Only $17,900 Holly Homes, (313) 697-5400

DON'T RENT!
BE AN INVESTOR IN YOUR NEW HOME
Farmington Hills
$406 a month includes house payment & lot rent.
LITTLE VALLEY HOMES
810-474-6500
10% down, 240 months at $206 10.25 APR

Michigan Manufactured Home MULTIPLE LISTINGS
Listings of manufactured homes for sale through private owners, brokers, and dealers. Including BANK REPOSSESSIONS! Call today to have a current report sent directly to you. FREE!
REPORTS FAXED OR MAILED CALL NOW
(800) 455-1422
WANT TO SELL YOUR HOME? Call Now And Advertise It In Our Multiple Listings Today!

374 Manufactured Homes

COMMERCE MEADOWS
MANUFACTURED HOME COMMUNITY
The New American Lifestyle

One of the finest manufactured home commmunities in the State of Michigan. Special features include:

- Luxurious Clubhouse
- Heated Swimming pool
- Huron Valley Schools
- Picnic areas
- Playground area
- Community activities
- Minutes from 12 Oaks Mall
- Proud Lake Recreation area

LOT RENT SPECIALS ON NEW MODELS

Sales Office/Community Office 810-684-6796 810-684-2767

We have new & pre-owned homes for sale. To inquire about a new or pre-owned home call Dennis Eagen At Quality Homes - located in the Club house 4½ miles N. of I-96 on Wixom Rd. (313) 684-6796

HOLIDAY SPECIAL

HIGHLAND HILLS ESTATES
Located in Novi on Seeley Road, North of Grand River, between Haggerty & Meadowbrook

NEW 1995 16 X 68 Skyline, 2 bedrooms, 2 baths, All kitchen appliances - Central Air $36,900.

1993 SKYLINE 28 X 58, 3 Bedrooms, 2 Baths, All Appliances, Washer/ Dryer, Central Air, - $46,900.

1985 Marlette, 14 X 66, 2 Bedrooms, 2 Baths, Covered Porch, Washer/ dryer, Shed - $23,900

FINANCING AVAILABLE
Weekends & Eve. by Appointment
QUALITY HOMES
MON-FRI 10-4
Call JOANNE
474-0320 or 474-0333

KENSINGTON PLACE
MOBILE HOME COMMUNITY WELCOMES YOU

To stop in and see our available home sites. Enjoy beautiful setting overlooking Kent Lake.

- Spacious Clubhouse
- Heated Pool
- Playground
- Laundry Facility
- Free RV Storage
- Extended Hours
- Saturdays 10-4
- Sundays 12-5
- Community Activities
- TV cable available

We are conveniently located across from Kensington Metro Park and 8 mins. from Twelve Oaks Mall

CALL TODAY (810) 437-1703 for current rent specials with $199 security deposit. Affordable new and pre-owned homes available starting at $8,000.
Single and double wides. Low down payment and closing costs
For information call Cathy or Lea QUALITY HOMES 810- 437-2039

NOVI MEADOWS
Mobile Home Community
The New American Lifestyle & home ownership for less cost than most apartments

COMMUNITY FEATURES
- Country living
- Beautiful clubhouse
- Heated swimming pool
- Playground areas
- Minutes from 12 Oaks Mall
- Planned community activities

CALL TODAY FOR LOT AVAILABILITY COMMUNITY OFFICE 810-349-6966
New models on display Thru Quality Homes
SALES OFFICE IN CLUBHOUSE
Great Selection of affordable homes
2-3 bedrooms
Appliances & more
Starting at $9,000 -
QUALITY HOMES - 810-344-1988
Hrs. 10-5 M-F, 12-4 Sat & Sun
1 Mile S. of Grand River Off Napier Rd

YEAR END SALE
1995 clearance. Immediate occupancy on several models. All areas. Heartland Homes. 810-380-9550

BUYING? SELLING? RENTING? HIRING?
Put Your Message Where Your Market Is! Observer & Eccentric Classified
810-644-1070
313-591-0900
810-852-3222

374 Manufactured Homes

PLYMOUTH HILLS
MANUFACTURED HOME COMMUNITY
NEW & EXISTING
THIS WEEK FEATURING:

"WOODED LOT"
Beautiful Victorian home on large perimeter lot. 2 Bedroom, 2 bath with wood cabinets. Large deck and more. Reduced price.

"HOME ON THE POND"
Lovely 3 bedroom, 2 bath, with upgraded appliances including a potscrubber dishwasher, central air and much more. Call today. Schult Quality.

"PRICED RIGHT"
GREAT STARTER HOME!
2 Bedroom, 2 bath, fireplace, central air and very spacious. Call for appointment to see. Low Price.

"ALMOST NEW"
Less than 6 months old. 3 Bedrooms, 1 bath. Moving out of state. Owner will deal! $24,900.

MANY OTHER HOMES AVAILABLE
LITTLE VALLEY
(313) 454-4660
PLYMOUTH/CANTON SCHOOLS

375 Mobile Homes

ABANDONED REPO NEVER LIVED IN
On huge 2, 3 & 4 bedroom mobile homes. Custom built for waterbed. Perfect 1st time home buyers program. Will relocate if necessary. Yaklin, 1-800-792-5546

BELLEVILLE 1971 Hillcrest 2 bedroom updated home with newer furnace/hot water heater/tile/carpet/ceiling fan/stove & refrigerator, 2 air conditions. Blinds & large barn shed. Great park in country setting. Lincoln Schools. Low lot rent. Immediate occupancy $5800/best 313-699-5963

CASH FOR USED HOMES
CENTRAL OUTLET 1-800-432-2525

FAIRMONT 1984 in beautiful Farmington Hills, 14x70, 2 bedrooms, large family room, open floor plan. Appliances included (washer/dryer), large shed. Must see. Great condition, great home. $13,500. 810-615-1544

FOUR BEDROOM HOME
Only $32,990. CENTRAL OUTLET. 1-800-432-2525. Open 7 days.

INKSTER - 1963 Columbi, good shape, nice wooded lot, $4,250. Call before 3pm or after 9pm: (313) 722-2395

NOVI
Large 2 bedroom Mobile Home on nice lot. $10,500, terms. Terms. Call (313) 532-8771

NOVI. 1995 Dutch 28x70 model home. Offered by YCD Homes. Other model homes available. lot rent special to qualified buyer. Call Cristal at (810)349-3949

NOVI. 1995 model home, 14x72, 3 bedroom, 2 bathroom, $27,900. 0 down & lot rent special to qualified buyers. Dale, (517)445-2954, Dee, (313)495-0778 or Cristal (810)349-3949

PLYMOUTH HILLS, 1988, Forest Park 14x70, 7x22 expando, 3 bedrooms, 2 full baths, appliances. Must sell. $11,500/best. (313) 207-8877

PLYMOUTH - 14x70 Skyline. Excellent condition. Reduced for immediate sale. $5,200. Financing. Call (517) 786-3208

UGLY!
UGLY duckling homes with swan potential! Just need to meet that special someone! 2 and 3 bedrooms. Financing available. Some have good looking cousins, too!
Camelot MANUFACTURED HOMES, INC (810) 349-7794 Member M.M.H.M.L

WESTLAND: CHAMPION double-wide, 3 bedrooms, 2 baths, central air, and shed. $20,000/best offer. Call Karen at: (313) 722-1861

YPSILANTI: 1973 Sunrise Park: Very nice! Newer furnace & hot water heater. Westridge - Lot #171, only $5,500. (313) 481-0135

376 Homes Under Construction

NW COMMERCE TWP - 3 bedroom, 2½ bath ranch, great room with fireplace, attached garage, $169,900. 810-685-9195

379 Northern Property

HARBOR SPRINGS, house with a view, and what a view (Lake Michigan, Petoskey & Charlevoix). 4 bedroom, 4 full bath, living room, dining room & kitchen. Golf membership. $380,000. (810) 907-5595

PETOSKEY, 224 + acre. Christmas Mountain, big as Boyne Highlands, 7 miles of downhill ski trails, 6 miles E. of town. $285,000. 810-463-0114

SOUTH OF LEXINGTON - near lake, 2 storty brick and wood home with 2 bedrooms and 2 baths, fruit trees, beautifully landscaped yard, fireplace and beach rights. $89,900. Eves. 810-359-8503

ONE LOOK & You'll fall in love with the gorgeously landscaped grounds, creek with 2 bridges, 2 or 3 bedroom home, partial basement, natural gas heat, knotty pine interior, garage & other out buildings!! What a buy at only $69,900. Eves. 810-359-8503
REAL ESTATE PROFESSIONALS 810-359-2222 / 810-622-6222 517-479-3295

TORCH LAKE Area, waterfront, custom home. Brick exterior, 3 bedroom, 2½ baths, fireplace, attached garage, natural setting. Estate Sale only $198,000. Call Bridget Russell at Rainbow Realty of Alden, 616-331-4255

381 Southern Property

CAPE CORAL, FL - Waterfront, prime building lots on large canal w/sea wall. Direct access to gulf. Seller trade for home - property. Detroit Metro area. 313-561-9275

382 Lots & Acreage Vacant

HOWELL SCHOOLS
Beautiful 1 acre lot in quiet country sub. Rolling, good perk, some trees. Underground utilities, cable, paved road. Good X-way access. Must sell. 517-546-1722

SALEM - Country living with Plymouth-Canton Schools. 16 parcels, 4 to 10 acres each. Some wooded, rolling, some walkout sites. Perked, just approved for the market. Priced $94,500 to $160,000. Take North Territorial to Tower. Call for a brochure.
Van Esley Real Estate 313-459-7570

386 Money To Loan/ Borrow

WANTED
ACQUISITION CAPITOL
Excellent return on long and short term investment. (313) 729-6655

387 Real Estate Wanted

ACTION HOME BUYERS
We Pay Cash for Houses
Divorce - Estate - Foreclosure
Any area - Any condition
We Buy Land Contracts
Call Now!
Office 313-422-1356 or
Pager 313-210-5522
CASH WAITING

ALL CASH FOR YOUR HOME!
Any condition okay
Highest cash offer or guaranteed sale, even if in foreclosure
REMERICA NEIGHBORHOOD (313) 326-1000

ALL CASH, Pay for houses and L/C, any condition. Call, Ralph, (800)CALLJOS

APARTMENT BUILDING, 8-20 unit wanted, Royal Oak area. Wanted, Funeral parlor in Detroit Metro. Call Ray Caldwell Century 21 Elegant Homes (voice-mail) 313-927-0745

NICE 3 bedroom ranch w/attached garage, basement & family room in Southfield. By owner or assume mortgage. 810-352-9069, or 313-446-6256, pager

388 Cemetery Lots

CADILLAC MEMORIAL Gardens West - 1 plot plus opening & closing. ½ price (313) 453-1760

CHRISTIAN MEMORIAL, exterior masoleum, 2 cremation services, 1 companion urn, valued at $4200 (313) 261-7661

MAUSOLEUM CRYPTS
(2) True companion, plus markers. Acacia Cemetery. Must sell. Moving. $7000 (313) 381-6803

WHITE CHAPEL CEMETARY
Selling 1 section (6 lots), good location near Vietnam Memorial, $3,800. Call: (313) 841-2179

REAL ESTATE FOR RENT #400-498

400 Apartments/ Unfurnished

BIRMINGHAM, BEST location, downtown. 1 bedroom $650. 2 bedrooms $800. Must see! (810) 645-5133

Birmingham
BUCKINGHAM MANOR
2 Bedroom Apts.
Call Now
810-649-6909

BIRMINGHAM LINCOLN HOUSE APARTMENTS
Located within walking distance to the YMCA & downtown shopping. Our spacious 2 bedroom units feature walk-in closets, air, vertical blinds, large storage areas, more
For more information call
810-645-2999

BIRMINGHAM
Maple Rd. between Adams & Eton. 1 bedroom lower level apartment. Vertical blinds, basement, updated kitchen. Only $545. Available early January. Sorry no pets. EHO. Call Kathy weekdays at (810) 642-8686

BIRMINGHAM
14 Mile/East of Pierce. 2 bedroom, 1 bath apartment. Nicely carpeted, private entrance, basement, washer/ dryer hook-up, vertical blinds, garage. Only $670. Available mid January. EHO. Sorry no pets. Call Kathy weekdays at (810) 642-8686

BIRMINGHAM, Quaint 1 bedroom. $525 per mo. Electric & water included. Available 12-18. Call 810-549-5500

Birmingham/Troy Area
Bloomfield Orchard Apts.
Located in Auburn Hills. Spacious 1 bedroom apartments from $490 include heat, gas & water & blinds. Pool plus laundry facilities & more. Short term. Furnished units available. Hours: 9-5, closed Thurs. & Sun., Sat. by appointment.
(810) 332-1848

WESTLAND
Hawthorne Club APARTMENTS
From $490
$200 Security Deposit
• Heat Included
• Vertical Blinds
• Short-term leases available
• Microwaves • Outdoor Pool
(313) 522-3364
7560 Merriman
Between Ann Arbor Trail & Warren
Mon.-Fri. 9-6, Sat. & Sun. 11-4

Canton
FAIRWAY CLUB
Golfside Apts.
1 & 2 Bedroom
Free Golf
Heat & Hot Water. Free Carport Included
313-728-1105

CANTON
Low Move In Costs
1 Bedrooom Apartments
$460
Heat Included
Stoneybrooke Apartments
(313) 455-7200
Mon.-Fri. 9-5 Sat. 10-5
Sun. 11-4

CANTON/PLYMOUTH
FRANKLIN PALMER APARTMENTS
$200 Security Deposit
Suites from $475
INCLUDES HEAT
•Dishwashers
•Solid masonry construction
•Pool
•Central air
313-397-0200
On Palmer, west of Lilley
Daily 9-6 Sat.-Sun. 11-4

N. DEARBORN HEIGHTS - Newly remodeled, 1 bedroom apartment. Appliances included. $450/mo. 313-255-2810

DEARBORN HEIGHTS
DEARBORN CLUB APARTMENTS
$200 Security Deposit
From $485
FREE HEAT
Ceiling Fans • Vertical Blinds
On Inkster, just North of Ford
313-561-3593
Mon.-Fri. 9-6 Sat. 10-2

DEARBORN HTS.
SUBURBAN LIVING IN A PARK LIKE SETTING
CAMBRIDGE APARTMENTS
Featuring Spacious 1 & 2 Bedroom apartments from the low 500's
313-274-4765
A York Community

DETROIT N.W. - Premier Apartments (Lahser, between 7 Mile & Grand River). 1 bedroom, $380/ month, includes heat & water. 810-350-3583 OR 313-538-9034

EFFICIENCY: WAYNE Rd./Cherry Hill area. Kitchen and bedroom, bathroom, frig & range, $325 month plus security deposit. Heat & water included. Call (313) 595-1078

FARMINGTON
CHATHAM HILLS
LUXURY LIVING at Affordable Prices
•Central Air Conditioning
•Attached Garages
•Extra Large Apartments
•Indoor Pool
•Microwaves
•Dishwashers
810-476-8080
On Old Grand River Between Drake & Halstead
Daily 9-6 Sat.-Sun. 11-4

FARMINGTON HILLS
Luxury one and two bedroom Apartments Available.
Call: 810-477-7774

FARMINGTON HILLS
Large 1 bedroom apartment. November Special $475/mo. NO SECURITY DEPOSIT 810-473-1395

FARMINGTON HILLS
RENT FROM $930
1600 sq. ft. 2 bedroom Garden Apts. 2 bedroom townhouses with full basements. 2 baths with walk-in closets. Covered parking, washer/ dryer, vertical blinds, attended gatehouse & a 24 hr. monitored intrusion & fire alarm.
THE SUMMIT
NORTHWESTERN & MIDDLEBELT (810) 626-4396

FARMINGTON HILLS
RENT FROM $1,025
1500 sq. ft. 2 & 3 bedroom townhouses. 2½ baths, spacious master bedroom suite. Washer/dryer, blinds & coveredd parking.
FOXPOINTE TOWNHOUSES
HALSTED & 11 MILE (810) 473-1127

FARMINGTON HILLS, sublet 2 bedroom luxury apt. with fireplace, tile floors, new carpeting, washer/dryer, pets okay. $949 mo. 810-661-3510

FARMINGTON HILLS two BEDROOM APARTMENT HOMES
- Individual Entrances
- 1300 Sq. Ft.
- G.E. Appliances
- Gas Fireplace
- Full size Washer/Dryer
- Covered Parking
- Monitored Fire & Intrusion Alarm

ORCHARD CREEK APTS.
(810) 855-1250

FARMINGTON HILLS - 1 bedroom, washer/dryer, blinds & carports included, pets OK. $510 per mo. (313) 532-0638

FARMINGTON HILLS, immediate occupancy. Sublet. 2 bedroom, 2 bath, Citation Club Apt. Neutral & contemporary. Pets allowed. Tennis, sauna & indoor pool. Now thru July 31. $909/month. 810-661-6693

FARMINGTON HILLS: 1 bedroom. Prime location. Scenic view. Washer/ dryer. $532/mo. Available Dec 1. After 5: (810) 471-5052

FARMINGTON HILLS
spacious
1 & 2 Bedroom Apts.
From $780
HEAT INCLUDED
HUNTERS RIDGE
810-851-0111
Mon.-Fri. 9-5 Sat. 10-5

FARMINGTON
Large 1 & 2 bedrooms
Vertical Blinds, Free Heat
Clean, Quiet Community
RENT FROM $535
Orchard Lake Rd., N. of 8 Mi.
VILLAGE OAKS
(810) 474-1305

THIS Classification Continued on Page 5C

Westland
HUNTINGTON ON THE HILL
$200 Security Deposit
• Heat Included
• Spacious Suites • Dishwashers
• Outdoor Pool • Park Setting
(313) 425-6070
Ann Arbor Trail, West of Inkster
Daily 9-6; Sat. & Sun. 11-4

The Village APARTMENTS
ENJOYABLE LIVING YOU CAN AFFORD!
1 & 2 BEDROOM APARTMENTS
FROM $365 · HEAT INCLUDED
Beautiful Setting in a Great Location!

- Swimming Pool
- Air Conditioning
- Easy Access to I-96, I-275, I-696, and US-23

Models Open • Mon.-Sat. 9-6 • Sun. 11-5
(810) 624-6464

PLYMOUTH/CANTON
Village Squire
Apartments
$200 SECURITY DEPOSIT
FROM $470
Includes Heat
• Picnic Area & BBQ's • Tennis Courts • Pool & Saunas
• Seconds from I-275 • Bike Trails • Basketball Court
• Children's Play Area • Vertical Blinds • Pet Section Available
• Dishwashers
• Individually controlled heat & air
• Short Term Leases Available
• Job Transfer Clauses Available
Minutes from I-275 • I-94 • I-96
On Ford Road, just east of I-275
Daily 9-6 • Sat. & Sun. 11-4
(313) 981-3891

CROSSWORD PUZZLER

ACROSS
1 Large volume
5 Hairdo
9 Dined
12 "No man — — island"
13 Lacking substance
14 Baby's napkin
15 Friendly correspondent (2 wds.)
17 Neon symbol
18 Numero —
19 Future attys.' exam
21 Sarandon or Day
23 Skips
27 Hebrew letter
28 Sheeplike
29 "Salem's —"
31 Prefix with cover
34 Eastwood ID
35 And so on (abbr.)
37 Hobo
39 Fulfill
40 Timber tree
42 Timid
44 Ladies' man
46 Printer's measure
48 Resident of Vienna
50 — -toothed tiger
53 Rhythmical swing
54 That woman
55 Silver symbol
57 Rime remover
61 Exist
62 — a fast one
64 — cabinet
65 Word of excitement
66 TV's Lacey
67 Ivy League college

DOWN
1 — the scales
2 Gravel ridge
3 — -about-town
4 Get on aircraft
5 Reference book
6 He wrote "Dune" (inits.)
7 — Tin Tin
8 Wallet fillers
9 Reviled
10 Singer Turner
11 Black
16 Items of property
20 — Aviv
22 Elevator sign
23 — Raton, Florida
24 Actor Montand
25 Greek letter
26 Cry
30 Reptile with shell
32 Mental image
33 Early
36 Tea
38 Shock
41 Jew
43 Actor Brynner
45 Roman 1001
47 Myself
49 Move sideways
50 "Jaws" star
51 Flight (prefix)
52 Engrossed
56 — Lombardo
58 Spy org.
59 Building addition
60 Female ruff
63 TV's Dr. Spock (inits.)

Answer to Previous Puzzle

	F	A	I	L	S		F	R	E	S	H		
Q	U	O	R	U	M		M	I	C	K	E	Y	
U	S		A	C	E	R		O	I	S	E		
O	I	L		K	L	U	T	E		P	T	A	
T	O	O	N		T	B	O	N	E		O	S	
A	N	A	I	S		S	E	A	L	A	N	T	
			N	E	W	S		S	T	U	D		
V	I	S	C	O	U	S		E	D	U	C	E	
E	A		E	R	E	C	T		E	L	O	N	
S	T	A		D	R	U	I	D		T	A	N	
T	R	U	E		D	E	A	R		S	I		
S	I	E	S	T	A		G	H	O	S	T	S	
	C	L	E	A	T		S	L	A	M	S		

11-20 © 1995 United Feature Syndicate

Compliments of The Birmingham Bloomfield Rochester South Oakland Association of REALTORS®

STUMPED?
Call for Answers
Touch-tone or Rotary Phones
1-900-454-3535 ext. code 708
95¢ per minute

BBRSOAR

COMMERCIAL ❑ INDUSTRIAL ❑ OFFICE
Area Properties for Sale or Lease

COMMERCIAL INDUSTRIAL SALE OR LEASE #389-398

390 Business Opportunities

Attention:
Real Estate Investors
Buy huge profit foreclosure, bargain, auction, bankruptcy, tax, many more sales.
Call 1-900-454-2226
Must be 18 or older, $1.99/1/2 minute
CLASSIFIED ADVERTISING Works!

FAMILY SPORTS BAR - Full menu plus spirits, West Bloomfield area. Land Contract available. Please write P O Box 191, Keego Harbor, MI 48320

INCOME TAX PREPARATION SERVICE - You can operate part-time from your home Jan.- Apr. Most of the 80 clients mail tax information in for preparation. Owner retiring after 28 yrs. Will assist with transition. Very reasonible terms. Call Russ (313) 464-7166, Eves.

INDUSTRIAL & COMMERCIAL Janitorial Business. All equipment, all chemicals, including 1985 Chevy Van, 1 scrubbers, 1 polishers, mops, buckets, squeegies, vacuums, etc. Asking $3800. For more information call: 313-937-4923

"LUMBER COSTS UP?" Steel buildings as low as $3 sq. ft. Buy factory direct from National Manufacturer as authorized dealer. Will train. Some Markets taken. Call 303-759-3200, Ext. 2200

OUTDOOR POWER EQUIPMENT Dealership, Sales & Service. Turnkey. 1995 Sales - $500+K. Livingston County 810-510-2965

390 Business Opportunities

$ Payphones - Local Sites $
Lowest Prices
$2K/Weekly Potential
800-800-3470 - 24 Hrs.

PIZZA FRANCHISE - prime Livonia location available for right party. $45,000 for turnkey operation. Training included. Your financial & ownership satisfaction. Call Ted at Antex 616-929-4662

391 Business/Profess. Buildings For Sale

SINGLE ROOM Office space. Ford & Middlebelt. From 125-600 sq. ft. Starting at $150 month, including utilities. Lots of parking. 1st. & 2nd. floors available. 313-422-2490

392 Commercial/Retail Sale/Lease

DOWNTOWN NORTHVILLE
Retail/Commercial Storefront available immediately in Prime Downtown, 2,157 sq.ft. Excellent parking.
Call Judy 810-433-1100

DOWNTOWN PLYMOUTH
RETAIL at quaint Westchester Square Mall. 1235 Sq. Ft. perfect for beauty salon. Call Denny: (313) 459-8801

FOR LEASE: New building on Middlebelt between 7 & 8 Mile. Retail or office. Up to 8200 sq. ft. Will divide. Call John Allie, 810-477-4434

394 Ind./Warehouse Sale/Lease

AIRPORT COMMERCE CENTER
NOW LEASING
Award Winning Development Industrial Suites
M-59 AT PONTIAC AIRPORT
Suites From 1200 - 6500 sq. ft.
Al Montalvo
(810) 666-2422

394 Ind./Warehouse Sale/Lease

OFFICES & Warehouses for lease. 3 months free rent. Novi and Canton Areas. For more info call: (313) 454-2460

WIXOM - 4800 sq.ft. light industrial in Grand Oaks Commerce Park. New facility. 1500 sq.ft. office. 3300 sq.ft. warehouse. (810) 449-7700

395 Office Business Space Sale/Lease

AMERICENTERS - Part time office plans, $125 a month. Located in Troy, Southfield, Livonia & Bloomfield Hills. 313-462-1313

ANNOUNCING SERVICED Offices
Seven prime bldgs. in the best communities. IBC now offers individual private offices from 150 sq.ft. with personalized phone answering and complete office services. Attractive lobby, large conference rooms, kitchen. Part time to annual lease terms, furnished or unfurnished. For locations call International Business Centers at: (810) 344-9500.

BIRMINGHAM OFFICE space for rent. 1 small office available now. 2 offices available January 1st. Call: (810) 644-5283

BIRMINGHAM OFFICE FOR LEASE
475 sqft. Ideal location
Available Dec 1
Call (810) 647-7310

BIRMINGHAM - 1 office with reception area, on site parking. Copier, FAX, computer & phones. Executive Secretary available. 810 647-0775

BIRMINGHAM
SOUTH ADAMS SQUARE
2-3 room office suites available in lower level, rates starting at $13.50/ per sq. ft. Rent includes heat, air & janitorial service. 810-646-5900

CANTON - 3 months free rent. 250 sq.ft. & up. Secretarial services available. Immediate occupancy. For more info Call: 313-454-2460

395 Office Business Space Sale/Lease

COMMERCIAL/OFFICE
ROYAL Oak, Woodward Ave. near 13 Mile 2,000 Sq. ft., 10 car parking, $1,050 per month. CALL KEN CRIGER OR ROSS THOMPSON RE/MAX PARTNERS. 810-435-1100 (W321) 546492

DOWNTOWN BIRMINGHAM
219 Elm Street
Office Building with upscale corporate image available for purchase by owner. A Wallace Frost Design. +/- 7,700 sq.ft. 25 car parking. A must see!! Owners expanding to larger headquarters. Terms available.
Call Judy at 810-433-1100
Singh Development Co., Ltd.

DOWNTOWN NORTHVILLE - MainCentre
Single office suites available immediately for lease. Short term leases available from 100sq.ft. & up starting at $275/mo.
810-347-6811 or 810-433-1100

DOWNTOWN PLYMOUTH
Prime location. Great parking. 700 & 1400 sq. ft.
Call Denny: (313) 459-8801

FARMINGTON HILLS
Prime location. 400 sq.ft. in medical arts building. Utilities negotiable. $700 per month. (810) 848-9003

FARMINGTON HILLS - Prime (N.W Hwy) 2 offices 450 sq. ft. or entire suite 962 sq. ft. Sublet from current tenant or possible new lease from landlord. $15/sq. foot 810-932-1050

LIVONIA - 5 Mile & Farmington Rd, 1 room, 240 sq. ft., utilities included. $220 per mo. (313) 422-2321

LIVONIA OFFICES
19500 Middlebelt 15415 Middlebelt
15195 Farmington Rd.
1 room from $150
2 rooms from $300
4 rooms from $500
Larger available
CALL KEN HALE:
DAYS 313-525-2412
EVES 313-261-1211

395 Office Business Space Sale/Lease

LIVONIA- Small office space for lease. Full service building, easy freeway access. From $250/mo. Call. (313) 422-1380

OFFICE SPACE FOR LEASE in Redford, 320 sq. ft., phone ready, utilities included, Please call 313-937-2131

NORTHWESTERN/12 MILE
Small office building has one 600 sq.ft. & one 300 sq.ft. office for lease. All electric & air conditioning free (810) 353-9010

PLYMOUTH/DOWNTOWN
Two suites, 1150 & 300 sq.ft. & two 150 sq.ft. offices. Excellent parking. Reasonable. 313-455-7373

REDFORD TWP.
24350 JOY ROAD
(Just W. of Telegraph)
AVAILABLE
625-834 sq.ft. offices. Corner locations. Beautifully decorated. Rent includes heat, air conditioning, electricity, underground parking, carpeting & blinds from $575 per mo.
For more details call
CERTIFIED REALTY INC.
(810) 471-7100

SOUTHFIELD - For Sale. 18,000 sq ft. Executive Office Building on 12 Mile. Financing available. Call Ted Eschels, 1-800-969-9990

SOUTHFIELD - 15999 W. 12 Mile Rd. (3) 3 room suites. $365-$525 or $750 (bath, kitchen & private entrance) per mo. (810) 569-6300

UP TO 2400 sq.ft. heated building with 20x20 office & full bath. 12 x 18 roll up door. For rent. (810) 969-2941

W. Bloomfield
7125 Orchard Lake Road
Prestigious office space available for lease. 1,000 to 20,000 sq.ft. (full floor) available. New ownership. Sign rights. Brokers Welcome!
Call Judy at 810-433-1100
Singh Development Co., Ltd.

Get up-to-the minute Open House information!

Listed by city, on our easy to use voice telephone directory, just call from any touch tone telephone and hear the latest real estate information —**it's as easy as 1-2-3.**

1 Call 953-2020 from any touch tone telephone

2 To hear listings in Oakland County PRESS 1, in Wayne County PRESS 2 and for Additional Areas PRESS 3, or press the number following the city you are interested in:

3 Choose your price range and listen to the listings for the city you've chosen.

- To back up, PRESS 1
- To pause, PRESS 2
- To jump ahead, PRESS 3
- To exit at anytime press*

OAKLAND COUNTY-		WAYNE COUNTY-		ADDITIONAL AREAS-	
Birmingham	4280	Canton	4261	Livingston County	4342
Bloomfield	4280	Garden City	4264	Washtenaw	4345
Farmington	4282	Livonia	4260	Other Suburban Homes	4348
Farmington Hills	4282	Northville	4263		
Milford	4288	Plymouth	4262		
Novi	4286	Redford	4265		
Rochester	4285	Westland	4264		
Royal Oak	4287	Dearborn	4315		
Southfield	4283				
South Lyon	4288				
Troy	4284				
Walled Lake	4286				
Lakes Area	4281				

THE Observer & Eccentric NEWSPAPERS
HOMELINE 953-2020

Wine *from Front*

The 1993 at $40 for 375mL has limited availability, but it's worth a search.

In reds, Chappellet leads with cabernet sauvignon. The 1991 bottling at $21 is lean, structured, ageable, yet agreeable now. Its blackberry, black cherry and cassis fruit complemented by allspice and bay spice notes is most attractive. The lengthy, stylish finish is complexed by hints of chocolate, cocoa, coffee and anise.

■ Comeback kid of the year. If you're a fan of Italian varietals, such as sangiovese, now being produced in California, then you need to discover Martin Brothers. This Paso Robles, California, winery made so so wines for oh so long that we had more or less written them off. For more than a year, new releases have been impressive to say the least. We didn't jump right out and wave the flag because consistency is important to us.

The latest releases show that things have changed for the better at Martin Brothers. We're very impressed by the quality, prices and uniquely styled packaging. Try: 1994 Sangiovese 11 Palio $12, 1993 Nebbiolo $10, and 1993 Zinfandel La Primitiva $10. Zinfandel is the only wine that has survived from Martin Brothers less tasteful years. It's delicious.

■ Champagne & Dessert Wine Tasting, 7-9 p.m. Monday, Nov. 27, Townsend Hotel, Birmingham, $25 in advance through Red Wagon Wine Shoppes. Call (810) 435-0719.

To leave a message on the Heald's voice mail — dial 953-2047, mailbox 1864.

Hot Line has answers to food questions

For answers to questions about food saftey, nutrition and preservation, call the Food and Nutrition Hot Line, 8:30 a.m. to 5 p.m. Monday through Friday, (810) 858-0904 in Oakland County, (313) 494-3013 in Wayne County.

The Food and Nutrition Hotline is the place to call for all your food concerns. Questions on why your jam won't jell, or how to freeze those extra tomatoes are some common requests answered daily by the trained staff of the hot line.

PCC PLYMOUTH COMMUNITY CHORUS

Due to popular demand,
The Plymouth Community Chorus
is pleased to add an extra Christmas Concert

Saturday, December 2nd at 4 p.m.

First United Methodist
45201 N. Territorial, Plymouth, Michigan

$8 per ticket

For Tickets call: (313) 425-1208

Enjoy
Kowalski "Kowality"
for all of your Holiday Needs
Serving Michigan for over 75 years

Choose form 10 Kowality Party Trays, Featuring Kowalski fresh meats, salads, homemade breads and garnishes.
We also carry fantastic hor'sdourves and shrimp trays.
We're sure to have the perfect combination for your Holiday Party! Please order 24 hours in advance at any Kowalski store.

Grandma K's
HONEY & SPICE
SPIRAL SLICED HAM
$3.29 lb.

World Famous Kielbasa
FRESH & HOLIDAY KIELBASA
$3.79 lb.

Smoked & Polish
KIELBASA
$3.49 lb.

Prepared the traditional way!

Order your complete Ham or Turkey Dinner fully cooked with all the fix ins.
Just Heat & Serve

HAM DINNER $39.99
TURKEY DINNER $29.99
Ask your clerk for details.

$2.00 OFF
ANY SPIRAL SLICED HAM
~ Advance Orders Only ~
Expires 12-30-95

DEARBORN
5080 Schafer (at Michigan Ave.)
(313)846-6347

FARMINGTON
22030 Farmington Road (at 9 Mile Rd.)
(810)474-9650

FRASER
31310 Groesbeck (at 13 Mile Rd.)
(810)293-3750

SOUTHGATE
11155 Allen Road (at Goddard)
(313)287-3860

STERLING HEIGHTS
37110 Van Dyke (at 16 Mile Road)
(810)268-5780

UTICA
15385 Hall Road (at Hayes)
(810)247-9910

WARREN
26688 Ryan Road (at 11 Mile Rd.)
(810)757-0870

4076 14 Mile Road (at Ryan Rd.)
(810)264-5711

11545 E. 12 Mile Road (at Hoover)
(810)751-0460

WARREN
4140 E. 9 Mile Road
(at Ryan Rd.)
(810)755-1470

WESTLAND
8028 Middlebelt
(at Ann Arbor Trail)
(313)261-8320

SHOWERMAN'S
GRAND OPENING
SALE
"One of the Largest Wine & Liquor Selection in the Country"

Kendall Jackson CABERNET or CHARDONNAY 750 ML $9.99	VENDANGE CABERNET CHARDONNAY WHITE ZINFANDEL 1.5 LITER $6.99	Beringer WHITE ZINFANDAL 750 ML $4.99	Johan Klaus PIESPORTER 2 for 750 ML $8.00
Don Pergnion CHAMPAGNE 750 ML $88.95	CARLO ROSSI 4 LITER $7.99	Martini & Rossi ASTI 750 ML $7.99 With Coupon Expires Dec. 31, 1995	Great Western CHAMPAGNE 750 ML $6.99
Stock VERMOUTH 2 for 750 ML $8.00	INSTANT LOTTERY BUY 20, GET ONE FREE!	Sealtest Homogenized & 2% MILK 1 GALLON $1.88	Bettermade POTATO CHIPS 14 oz. Large Family Bag 99¢

MILLER HIGH LIFE & HIGH LIFE LIGHT 24 Cans or 30 Pack.... $9.99 +dep.
SAMUEL ADAMS BOSTON LAGER 12 Pack Bottles..... $9.99 +dep.
MOLSON GOLDEN 24 Pack Cans..... $13.69 +dep.
BAD FROG 6 Pack..... $5.99 +dep. - or - 24 Bottles..... $22.99 +dep.
HEINKEN TARWEBOK 24 Bottles..... $21.99 +dep.

10% OFF ANY CASES OF WINE
(Excluding Sale Items • Expires Dec. 31, 1995

CIGARETTES
Premium $18.99 TAX
Generic $16.99 TAX
Expires Dec. 31, 1995

15333 MERRIMAN at 5 MILE • LIVONIA • (313) 427-0930
LOTTO • TICKETMASTER • GIFT BASKETS *Now Available - Order Ahead*
Prices Good Thru Dec. 7, 1995

CHRYSLER CORPORATION • ENGLISH GARDENS NURSERY & GARDEN CENTER • PALMER MOVING & STORAGE

FESTIVAL OF TREES
A World of Friends
A benefit for
Children's Hospital of Michigan

November 19-26th
Cobo Center

Trees • Wreaths • Santaland • Gingerbread Village
Teddy Bear Brunch • Daily Entertainment

Admission
Adults $5, Seniors $3 (60+), Children $2 (Children under 2 are free)
Presale discounts available to groups of ten or more.

November Show Hours

SUN. 19	MON. 20	TUE. 21	WED. 22
10-6	10-3	10-5	10-5
THU. 23	FRI. 24	SAT. 25	SUN. 26
10-3	10-8	10-8	10-6

Raffle
1995 Jeep Wrangler
Jeep is a registered trademark of Chrysler Corporation

Event Sponsor
Rock Financial
The Mortgage Bank

SHOW YOUR CARD AND SAVE

FESTIVAL OF TREES
A Benefit for Children's Hospital of Michigan

For information please call: 313-966-TREE

NATIONAL WHOLESALE PRINTING • OGDEN ENTERTAINMENT • OLDIES 104.3-WOMC • PARISIAN • PHOENIX GROUP • RALPH BALLARD PRINTING • ROOSTERTAIL CATERING CLUB • SPECIALIZED PHARMACY SERVICES, INC. • WOOD MOTORS

BAKER KANPP & TUBBS • CONRAIL • CONVENTION & SHOW SERVICES • CR METALS, INC. • DETROIT FREE PRESS • DETROIT FURS • DESMIE & OFFEN FURS/FURS BY ROBERT • DISPLAY GROUP • FORD MOTOR FUND

LAKELAND LITHO-PLATE • HERITAGE NEWSPAPERS • GATEWAY OUTDOOR • GANNETT OUTDOOR • FRANK 'S NURSERY & CRAFTS

C.J. Risak, editor
953-2108

Canton Observer

SPORTS

Monday, November 20, 1995

Inside:
College sports, page 2C
All-Observer golf, page 3C

C

College sports scene

Ousted

The Siena Heights women's soccer team's season ended Nov. 10 in the semifinal round of the Great Lakes Regional Tournament with a 2-1 loss to host-team University of Findlay (Ohio).

The Saints, who advanced to the regional semifinal by beating Tri-State University 2-0 three days earlier in Angola, Ind., came out flat against Findlay. They gave up a goal 14 minutes into the match and trailed 2-0 before senior sweeper **Ayana Nash** (from Plymouth Canton) sent a long shot that got past the Findlay keeper, making it 2-1.

However, that came with just six minutes remaining, and Siena Heights could not get the equalizer. The Saints finish 12-8-2 overall after posting a 7-0-1 record in the Wolverine-Hoosier Athletic Conference.

Tennis coaches hailed

Three coaches from the Western Lakes Activities Association were recognized as 1995 Regional Coaches of the Year (boys) by the Michigan High School Tennis Coaches Association.

George Croll (Livonia Stevenson) and **Judy Braun** (Plymouth Salem) shared honors in Region II, while Norm Staniszewski (North Farmington) was Region VIII Coach of the Year.

Livonia boxer triumphs

Rick Dufty of the Livonia Boxing Club won in his Diamond Gloves debut with a first-round knockout over Robert Nindy of Detroit Kronk in a super-heavyweight bout Nov. 10 at Detroit's Northwest Activities Center.

Dufty, a native of Caseville and student at Wayne State University, became the LBC's 12th Diamond Gloves champ in the past seven years.

■ The LBC will stage its Fight Night at the Olympia Gym, featuring 10 to 12 amateur bouts, beginning at 8 p.m Saturday.

Doors open at 7 p.m.

Advance tickets are available for $7. Tickets at the door are $10.

The Olympic Gym is at 28003 Eight Mile Road (off Grand River) in Livonia behind Arbor Drugs and Farmer Jack Shopping Center.

For more information, call (810) 442-7641.

Mazzoni new RU coach

Livonia Stevenson High product Pete Mazzoni was recently named as the first varsity hockey coach at Redford Union.

Mazzoni, a staff member at RU, will coach the team in its initial season during the 1996-97 school year.

His on ice experience includes a tryout with the Johnstown (Pa.) of the East Coast Hockey League and a free agent invitation to an International Hockey League tryout camp.

Mazzoni has served as an assistant coach at both Harper Woods Notre Dame and Allen Park Cabrini. He is currently coaching a Midget AA team in Redford. Mazzoni also hold intermediate and associate coaching certificates from the Michigan Amateur Hockey Association.

Jingle Bell run

The eighth-annual Max & Erma's Jingle Bell Run for Arthritis is set for Sunday, Dec. 3 at Oakland University.

Here's the deal: The race starts at 10 a.m. on the OU campus, with everyone in the field having tied bells to their shoes. There will be a 5-kilometer fun run, with awards presented to the top three finishers in three divisions, and a 1-kilometer walk.

Also, prizes will be awarded to the most creative and imaginative costumes, with runners encouraged to go beyond holiday themes.

Registration begins at 8 a.m., and costume judging starts an hour before the race. For more information, call Jeremy Zeltzer at (810) 350-3030.

Used sports stuff sale

Canton Parks and Recreation Services will sponsor its annual used sports equipment sale from 10 a.m. to 1 p.m. Saturday, Dec. 2, at New Towne Plaza Shopping Center, located at Ford and Sheldon.

Those interested in selling sports or recreation items may bring them to the shopping center 6-9 p.m. Nov. 29 or 2-4 p.m. Dec. 1 to be priced and tagged. You set the price, you get the money (minus 15 percent to Parks and Recreation), volunteers do the selling (you need not be present). Money or unsold items may be picked up 1-2 p.m. Dec. 2.

Free Whalers tickets

Tickets to see Whalers hockey games at The Palace of Auburn Hills are available to interested groups.

And at no charge.

Currently available are tickets for the Whalers' 7 p.m. Thanksgiving Day game against the Peterborough Petes.

Any groups interested in these free tickets may call Dr. McCormack at 459-4458. He has up to 250 tickets available to nine Whalers games.

Anyone interested in submitting items to Sports Scene may send them to sports editor C.J. Risak, 36251 Schoolcraft, Livonia, MI, 48150; or may fax them to (313) 591-7279.

Salem saved by free throws

■ When the same two teams met a week earlier, the game didn't mean as much, and the play of one of the teams — Plymouth Salem — reflected it. The Rocks were not emotionally ready for a fired-up Northville squad. In Friday's district final, they were.

By C.J. Risak
Staff Writer

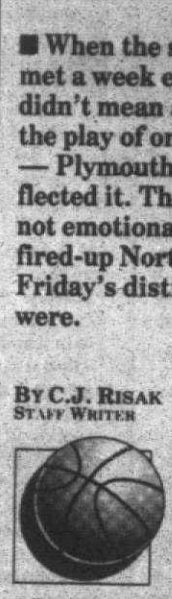

A week later, it was still free throws that made the difference between Plymouth Salem and Northville.

But this time it was different. The week before, Northville had sent the Rocks to the line three times in the final 1:25; the Rocks missed five-straight and were just one-for-eight in the game. The result: a loss.

Last Friday, the Mustangs led by a point when Salem's Shellye Sills stepped to the line, 1:10 still on the clock. Sills hit both, and Salem was back on top by a point.

It was an omen of what lay ahead. The Rocks shot eight more free throws in that final minute — and converted seven. Northville, which had been the district's hottest team, could not keep pace, finally succumbing 51-48 in Friday's district final at Novi.

The win puts the Rocks (now 16-6) into the state regional against Oak Park at 7:30 p.m. Monday at Berkly HS.

"We knew we'd get fouled," said Salem coach Fred Thomann.

See SALEM DISTRICT, 4C

Bill Hoesler/Staff Photographer

Hoopward: *Salem's Angie Sillmon heads toward the basket through the Northville defense, en route to two of her 10 points.*

Rocks end Blazers' season in semifinals

By C.J. Risak
Staff Writer

■ DISTRICT HOOP

It was close for a while.

Which must have made Plymouth Salem girls basketball coach Fred Thomann at least a little nervous. And conversely, it must have encouraged Livonia Ladywood coach Lisa McPhee.

Midway through the third quarter of Thursday's state district semifinal at Novi HS, the Blazers were within three points of the favored Rocks. This was a 5-14 Ladywood team challenging a 14-6 Salem squad, the same Ladywood team that Salem routed by 50 points in a pre-season scrimmage.

By the end of the third quarter, however, normality had returned.

The Blazers trailed by 10 after three, and never got closer than nine after that in losing 52-38.

Ladywood bows out at 5-15. Salem advanced to Friday's district final opposite Northville.

The reasons for the Rocks' closing surge varied. Thomann's view: "Ladywood's a fine team. (McPhee)'s done a good job getting them better as the season goes along.

"We're not at a point yet where we can dictate things."

OK. It's true, the team has just two seniors. Still, Salem's entire

See SALEM, 4C

Davey pursues new path to majors

By Richard L. Shook
Staff Writer

Erstwhile major league baseball player Tom Davey has a lot going for him, not the least of which is a willingness to change.

You'd be surprised at how many players there are in major league clubhouses with major league talent and minor league minds.

They've got mouths — that's for sure — but they're noticeably short in the hearing department. Their coaches will tell them something, but they're not listening.

Not so with Davey, late of Henry Ford Community College via Plymouth Salem, and the fifth-round choice of the Toronto Blue Jays in the 1994 free agent draft.

Davey is a pitcher at the Class A level for the Blue Jays. Two seasons ago he was a first baseman and a part-time pitcher for Henry Ford. Four seasons ago he was a first baseman at Salem.

"I pitched a little bit my sophomore year," said Davey, who at 6-foot-7 looks more like a first baseman than a pitcher but whose arm is livlier than his bat — and his bat wasn't bad.

"I started to pitch well late in the season. Then, in a couple of tournaments I threw really well. Some scouts saw me and Toronto drafted me."

Davey fought pitching for a long time. Too much down time.

"I was never serious about it," he said. "In high school we had a really good pitching staff. So they weren't going to waste time with me. Besides, they wanted me to focus on first base.

"I credit (Henry Ford) coach Stu Rose. He knew I had a good arm. But I was dead set against it. I wanted to prove I could get drafted at first base.

"I didn't like the idea of not being able to play every day. But he was a big catalyst in changing my thinking."

Davey hit well as a freshman. However, his sophomore year his power went up while his average declined. He was completing work on his Associate of Business degree when it began to dawn on him that it just wasn't good business to be stuck on first base.

He began to see that quite possibly the only way he'd reach the major leagues as a first baseman was through the business end of the game.

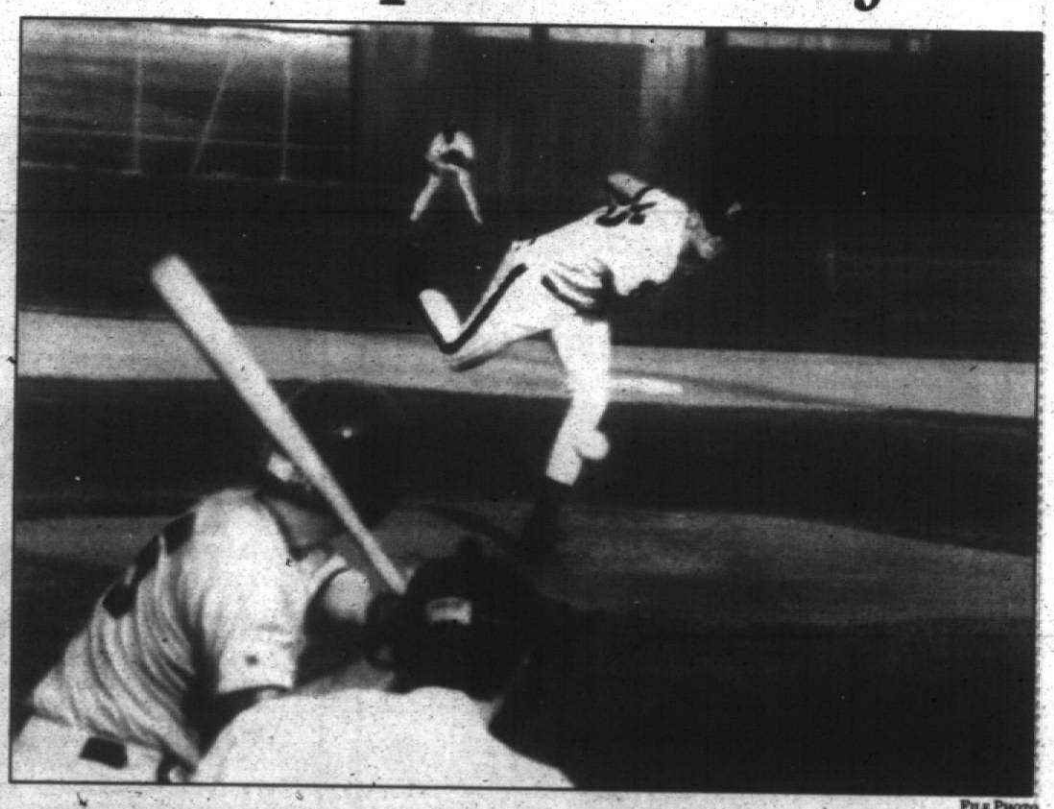

File Photo

Hard thrower: *Salem grad Tom Davey first thought his baseball future would be at first base. He's since taken it to the mound.*

"I'm good," he thought, "but not that good." He categorized himself as a "dime a dozen" first baseman. "But there are not too many people who can throw like me."

So the switch was made.

Toronto dispatched Davey to Medicine Hat, an advanced rookie league, where he went 2-8 with a ton of walks. This season, though, he showed enough at short season St. Catherines to earn a midseason promotion to Hagerstown, where "I was 4-1 but walked a lot of people."

Davey recently completed seven weeks with the Florida Instructional League Blue Jays, where they tinkered with his mechanics to smooth out some roughness. Pitchers who are tall or have long arm motions often struggle with their control because there are more places where things can go wrong.

"They changed some things they felt needed to

See DAVEY, 4C

Shamrocks win AA semifinal

BY STEVE KOWALSKI
STAFF WRITER

Junior wide receiver Tim Steele made some acrobatic catches Saturday afternoon for Sterling Heights Stevenson, but Redford Catholic Central had a steal that was just as important.

With Stevenson trailing 14-7 midway through the third quarter and the ball on the Shamrocks' 6, CC sophomore cornerback Kevin Thomas intercepted a first-down pass intended for Steele in the corner of the end zone.

CC regained the momentum and returned to its punishing running game to win the Class AA state playoff football semifinal, 29-13, before a crowd of 5,000 at Mt. Clemens Chippewa Valley.

"Earlier in the game, he did an 'out' on me and made a diving catch (for a 10-yard touchdown in the first quarter)," Thomas said. "I knew he might go back to the same thing."

The win sends the Shamrocks, 12-0 overall, back to the Pontiac Silverdome for the AA championship game at 1 p.m. Saturday. CC won the crown in 1990 and '92 and also lost the title game there in '91.

Stevenson senior quarterback Mark Morris completed 19 of 30 passes for 228 yards, including nine to Steele for 130, and coach Rick Bye didn't second-guess his decision to throw inside the CC 10.

The Titans (11-1 overall) had a first down and goal at the Shamrocks' one after lineman Seth Sower picked up a CC fumble and returned it 21 yards, but were called for illegal motion to move the ball back to the six.

"We've gotten what we've got by doing what we do," Bye said.

It was the third time Stevenson was inside CC's 25 and failed to score. The Titans were stopped at CC's 24 midway through the second quarter when Mike Smiley, Milam Brooks and Judah May smothered Morris on a quarterback keeper for a gain of zero on fourth and two.

The Titans took their last possession of the half and drove 71 yards to CC's 9 following three catches by Steele. But sacks by Brooks and Smiley and a tackle by Smiley for a loss of five yards gave Stevenson fourth and goal at the 24.

A fourth down pass into the end zone on the last play of the first half was batted around a couple times and fell to the ground, leaving CC with a 14-7 lead.

"We've got a mindset about ourselves," said Mike Smiley. "I could see it in our eyes in the huddle. They've got names on the back of their jerseys. We've got 'Shamrocks' on the front of ours and that says it all. There were no individuals out there."

The Titans had 19 first downs to CC's 18, but the Shamrocks outgained the Titans, 284-48, on the ground.

Junior tailback Greg Alcala scored once and had 114 yards on 23 carries, while senior fullback John Spolsky scored two TDs and finished with 103 yards on 17 attempts. Junior quarterback Greg Call completed two of three passes, both to senior tight end Eric Gilbo, for 38 yards and also scored on a 13-yard run in the first quarter.

"We figured they'd come with an eight-man line, so we wanted dumps to Gilbo to loosen them up and break things open for Greg and John," Call said.

The Shamrocks sealed the outcome in the fourth quarter with two touchdowns and a safety.

Following a 16-yard Stevenson punt that gave CC possession at the Titans' 31, Alcala scored on a nine-yard run with 6:35 left to put the Shamrocks up 21-7.

The Shamrocks added a two-point safety when Spolsky sacked Morris in the end zone, but the Titans drove 72 yards and scored on a one-yard dive by junior tailback Andy Frank to cut the CC lead to 23-13.

The two-point conversion pass was knocked away and Spolsky busted through the Stevenson line for a 56-yard run with 1:32 left to provide the final CC points.

The Shamrocks scored in the first half on drives of 72 and 78 yards.

Call capped the first possession with a 13-yard run with 7:56 left in the first quarter. The extra point by Eron Kosmowski was no good, leaving CC with a 6-0 lead.

Stevenson responded with a 68-yard nine play drive capped by Steele's catch on third down and nine with 2:41 left in the first. The extra point gave Stevenson its only lead, 7-6.

The Shamrocks took the next kickoff and drove 78 yards in 15 plays to score on Spolsky's one-yard plunge. A 19-yard pass to Gilbo on fourth down and four at Stevenson's 35 kept it alive.

Kuk follows fast track to NHL

BY BRAD EMONS
STAFF WRITER

HOCKEY

Livonian Dustin Kuk is on the accelerated track when it comes to hockey, the same route which took area players like Al Iafrate, Mike Modano, Adam Burt and Chris Tancill to the NHL.

He is only 16, but mature beyond his years.

Instead of roaming the halls as a junior at Franklin High School, the talented Kuk is attending North Park Secondary School while playing for the Bramalea (Ontario) Blues of the Provincial Junior A circuit, a league which includes players as old as 20.

Through 20 games of a 50-game schedule, the Blues lead the league at 17-2-1 and are the No. 1-ranked Tier II team in Canada.

The 6-foot-1, 185-pound winger has scored 10 goals and added 22 assists.

Kuk laced up skates at 2½ and began playing organized hockey in Redford at age 5.

The master plan is for Kuk to graduate and receive his high school diploma one year early from the Livonia Public Schools and eventually earn a scholarship to somewhere like Michigan or Michigan State.

"It's been a big commitment, not only monetarily, but time," said Lawrence Kuk, Dustin's father. "But at some point you have to say, this is what he wants to do. And you have to look at what he's already gained. You go with it and satisfy their dream."

Kuk's immense talent is widely known throughout hockey circles.

He's played on a pair of national championship teams — in 1993 with GDP, a Pee Wee Major team; and in 1995 with the Detroit Little Caesars, a Midget team where he led the Michigan National Hockey League in scoring.

This summer, Kuk captained Team USA, which finished 2-2-1 in the World Under-17 World Championships in Moncton, New Brunswick.

Kuk is projected to go anywhere in the first three rounds in the Ontario Hockey League draft (later this spring).

"He's the protype pro winger, the power forward the NHL teams are looking for because he has good size, good hands and hockey smarts," Bramalea coach Lindsay Hofford. "He drives the net well and he's a hitter.

"But what separates him from the rest the bunch is his incredible work ethic and dedication to the game."

But unlike Iafrate (Boston Bruins) and Modano (Dallas Stars), who forfeited their college eligibility by playing in the OHL, Kuk is seriously considering an NCAA Division I program like Michigan or Michigan State.

Lawrence and Lori Kuk elected to send their son to Bramalea after Waterford's Mike York, who played last year for Compuware, went to Thornhill (Ont.) as a 17-year-old, and enjoyed his experience away from home.

York is now on scholarship at Michigan State and leads the Spartans in scoring.

"Talking to the Yorks made our decision easier because he played for Lindsay last year," Lori Kuk said. "The people are very warm there and everyone has been great to him."

And after years of traveling as a youth hockey player to places like Anchorage, Calgary and Quebec City, the change of scenery was nothing new.

Homesick? Not really, but Kuk yearns for a few things back home.

"I miss going to school and being with my friends (at Franklin)," he said. "And I miss watching my younger brother (Kyle) play.

"The school is different. It's more business-like. There's not as much school spirit.

"But everybody made it real easy for me. I live with the coach and his wife, and they've been great to me. Plus, my parents are up here constantly."

Kuk takes advanced courses in such subjects as English and economics, but his passion is hockey. He is so devoted that he has to remind himself to spend some quality time outside the game.

"I'll go out to a movie and try to get out once a week and do something with my friends," said Dustin, who counts Eric Lindros and Mark Messier as his favorite players.

Ocelots a longshot at NJCAA tourney

BY C.J. RISAK
STAFF WRITER

VOLLEYBALL

Tom Teeters was lost.

Upon leaving the circular Novi High School Thursday night, it was easy to understand why. It was dark, and directions were difficult to determine.

Teeters had been at Novi to watch Livonia Ladywood play Plymouth Salem in a state district basketball game (Salem won, 52-38). Teeters coaches volleyball at Ladywood, and several of the Blazer basketball players play for him, too.

Chances are good Teeters (with the aid of Ladywood athletic director Sal Malek) found his way to his car. So there's no need to fret, Schoolcraft College volleyball fans; he'll be there to coach when the Lady Ocelots begin their run for the National Junior College Athletic Association Volleyball Championship today at Miami-Dade Kendall CC.

Teeters' Ocelots, all freshmen and a bit of a surprise entry, are seeded in the middle of the 16-team field at No. 9. They carry with them a 31-19 record, rather mediocre compared to most of the other teams in the field.

The seeding may seem high, but it was no favor to SC. "I would have rather been at 12 or 13," Teeters said.

The reason: The format of the four pools. The eighth and ninth seed are in Pool A, with the tournament's top seed and 16th seed. That means the Ocelots must go against two-time defending NJCAA champ College of Southern Idaho (from Twin Falls), which has a 59-0 season-record, in pool play.

They also face eighth-seeded Sheridan College (Sheridan, Wy.) and 16th-seeded Bethany Lutheran (Mankato, Minn.). SC must finish in the top two in its pool (matches are best-of-three games) to advance to the single-elimination final eight (best-of-five games).

The Ocelots opened at 9 a.m. today against Sheridan (40-6 record). They play top seed Southern Idaho at 6 p.m. today, then complete their pool competition against Bethany Lutheran at 10 a.m. Tuesday.

The Final Four round begins at 1 p.m. Wednesday, with the championship match scheduled for 7 p.m.

Teeters has maintained his Ocelots, young and few in number (just seven on the team), are miracle workers, winning both the Eastern Conference and NJCAA Region 12 championships. But it will take a major miracle just to survive pool play here.

No team in the tournament has more losses than SC. Joining Southern Idaho in the favorites' circle is two-time NJCAA champion Miami-Dade Wolfson, sporting a 27-0 mark. No. 3 seed Kankakee (Kankakee, Ill.) is 52-2, and No. 4 Belleville (Belleville, Ill.) is 52-3.

Still, don't put anything beyond these Ocelots.

Lady Crusaders go to 2-0; SC's men off to bad start

BASKETBALL

Everybody got a bucket as the Madonna University women's basketball team improved to 2-0 Wednesday with a lopsided 81-61 victory at Michigan Christian.

Katie Cushman and Dawn Pelc each tallied 13 points as all 11 Lady Crusaders scored.

Mary Murray and Jamie Heins each added nine poins, while Angie Negri chipped in with eight.

Erin Wiley and Francine Williams shared team-high rebounding honors with 10 apiece. Madonna outrebounded Michigan Christian by a wide margin, 55-32.

The Lady Crusaders, who led 41-19 at intermission, won despite shooting only 37.2 percent from the floor (32 of 86).

Becky Rogers paced Michigan Christian with 14 points.

■ **Grand Rapids CC 103, S'craft 57:** "We got waxed pretty good."

Glen Donahue's description of his first game as coach of Schoolcraft College's men's basketball team couldn't have been more accurate. The Ocelots were never in their opening game Wednesday at Grand Rapids.

True, their opponents were the Region 12 defending champions. But just as true, SC trailed by 22 (48-26) by halftime.

"We played just horrible," said Donahue. "We didn't play good defense, we didn't play good offense, we didn't shoot well."

Aaron Brown led SC's offensive effort with 14 points. Tim Burns and Naron Burks each scored 10.

Grand Rapids was led by Antwan Harris with 27. Art Norman had 18, Maurice Ballard 16 and Malachi Allen 13.

So the Ocelots took an 0-1 record into last weekend's tournament at Macomb CC. Grand Rapids is 1-0.

"Well, it's back to the drawing board," a disappointed Donahue said. "If we work hard, we'll be a better team by the next game."

In his own mind, Donahue couldn't see the Ocelots being much worse.

WAYNE COUNTY REGIONAL EDUCATION SERVICE AGENCY INVITATION TO BID

The Board of Education of the Wayne County Regional Educational Service Agency, 33500 Van Born, Wayne, Michigan 48185, hereby invites the submission of sealed bids on Conversion of Centrifugal Chiller.

Pre-bid Conference will be held on Friday, November 17, from 9-11 a.m.

Bids are due on Monday, November 27 at 9:00 a.m.

For further information contact the Purchasing Department (313) 467-1300.

Publish: November 20, 1995

CHRISTMAS SUPER SALE
OPEN SUNDAY 10AM 'TIL 3 PM UNTIL CHRISTMAS
FIGHT CRIME! AUTO ALARM
• Starter Kill • Shock Sensor • 2 Remotes • Multi-tone Siren • LED Dash Light • Panic Mode • Parts & Labor Guaranteed
RETAIL $299.00 SALE PRICE $169 INSTALLED FREE
Call for Remote Door Lock Option
KEEP IN TOUCH! FREE* CELLULAR FLIP PHONE
*Call for Details
THE ULTIMATE CONVENIENCE! REMOTE CAR START
• For vehicles equipped with auto trans and elec. fuel inj. • Interfaces with most alarms
RETAIL $599.00 SALE PRICE $195* INSTALLED FREE
VIPER
GIFT CERTIFICATES AVAILABLE
REDFORD
AUTO ALARM AUTHORITY 532-9200
25406 W. 7 MILE • REDFORD OAKS SHOPPING CENTER
DETROIT/DEARBORN
AMERICAN CAR PROTECTION 582-6362
6401 GREENFIELD AT FORD ROAD

Rollerblade.
GIVE YOUR KID THE BRAKE YOU NEVER HAD.
Ten Bucks Back
Since kids go through shoe sizes faster than shoe leather, Rollerblade came up with the Extended Fit System™. So now, every pair of Microblade® skates come with a second pair of larger liners. And because these skates are just for kids, there's lots of support in the ankle, an easy-to-manage buckle/lace closure system and a brake on each skate. Now you kids will be even harder to keep up with. The Bravoblade Jr. skate is as easy as ABT™ at:
1009 W. Ann Arbor Rd. Two Blocks West of Main St. Plymouth (313) 453-0022
PLYMOUTH TRADING POST
Hours: Mon.-Fri. 9-8 Sat. 9-6 Sun. Noon-4
QUALITY SPORTING GOODS • BICYCLE SALES & SERVICE
COME IN & CHOOSE FROM THE LARGEST SELECTION IN THIS AREA
© 1994 Rollerblade, Inc. ® and ™ designate U.S. trademarks of Rollerblade, Inc.

THE MONDAY NIGHT PLAYOFF PAYOFF
WIN TICKETS TO LAS VEGAS & SUPERBOWL XXX
NFL MONDAY NIGHT PRIZES
NFL PLAYOFF GIVEAWAY
WIN GREAT PRIZES WEEKLY, MONTHLY, PLUS A GRAND PRIZE TRIP TO SUPERBOWL XXX!
WINNING IS EASY
CASINO WINDSOR'S MONDAY NIGHT PLAYOFF PAYOFF lets you win exciting and valuable prizes:
• A weekly random draw for $250 cash, a Detroit Lions jersey, an autographed Lions football with Lions game tickets for 2, and a $100 Casino Windsor gift certificate.
• Monthly random draws for playoff game trips, three in total.
• One grand prize random draw for a trip for two to Superbowl XXX!
Winners of the weekly draws progress to the monthly draws; weekly and monthly winners progress to the grand prize draw.
HOW TO ENTER:
VISIT CASINO WINDSOR any Monday night between October 23 and December 18, 1995. Just complete an entry ballot and drop into appropriate ballot box after 6:00pm but before the beginning of the third quarter. No purchase necessary. Must be present to win weekly prizes. Must be 19 years of age or older to enter. Winners must first correctly answer a skill testing question. Full contest rules available at Casino Windsor or by contacting Casino Marketing at 1-800-991-7777
CASINO WINDSOR ONTARIO • CANADA

FURNACES
SALES • SERVICE • INSTALLATION • REPAIR
Amana Arcoaire Carrier HEIL YORK Comfortmaker TRANE Janitrol LENNOX
A Master Electrician Offering Full Electrical Service
100 AMP Service Change Starting At $385
Now Thru 12-15-95
• FULLY LICENSED and INSURED
• ONE DAY INSTALLATION
• ONE DAY SERVICE
As heard on JOE GAGNON'S "Appliance Doctor Program"
Family Heating, Cooling & Electrical Inc.
DEAL DIRECT - NO SUBCONTRACTORS Thousands of Satisfied Customers. Referrals
Family Owned & Operated for 30 Years
Call For FREE Estimate...
Showroom and Parts 30248 Ford Rd. Garden City 422-8080

Observer's best: Salem, Churchill and CC dominate

Mike Hjelmstad Ply. Salem

Dave Higham Liv. Churchill

Gary Kraus Liv. Churchill

Chris Misiak Redford CC

Brian Karabelski Redford CC

Brandon DiPaola Redford CC

BY STEVE KOWALSKI
STAFF WRITER

Instead of a reward, the Class A boys golf state meet must have felt like a punishment for the teams and individuals who qualified.

Cold, wind and rain greeted the players Oct. 20 and 21 at Forest Akers Golf Course in East Lansing. Redford Catholic Central, Livonia Churchill and Plymouth Salem qualified from Observerland and the Shamrocks persevered the best with a fourth-place finish.

Kiehler

But whatever took place at the state meet, the players knew what they accomplished in the previous two months wouldn't be washed away from their coach's minds in one weekend.

CC and Churchill were led by strong senior classes and have three representatives each on the All-Observer first team.

The Shamrocks won the Catholic League championship after going 10-0 through the dual meet season. CC placed second in the Class A regional at the Pontiac Country Club.

Churchill won the Pinckney Invitational and was later crowned the Western Lakes Activities Association and Class A regional champion. Salem handed the Chargers their only dual-meet defeat during the regular season and placed third in the same regional at Oak Pointe Golf Course.

The following is a profile of each golfer on the first team:

ALL-OBSERVER BOYS GOLF TEAM

FIRST TEAM

Chris Kiehler	Churchill
Dave Higham	Churchill
Gary Kraus	Churchill
Chris Misiak	Redford CC
Brian Karabelski	Redford CC
Brandon DiPaola	Redford CC
Mike Hjelmstad	Ply. Salem

SECOND TEAM

Ryan Andrzejewski	Ply. Salem
Jeff Lear	Ply. Salem
Derek Fox	Farmington
Kevin Horton	Harrison
Chris Hulgrave	Redford CC
Craig Piscopink	John Glenn
Steve Polanski	Stevenson

HONORABLE MENTION

Mark O'Keefe, Mike Gabbert, John Corey, Redford Union; Matt Bland, Brett Pichla, Garden City; Art Hoffmeyer, John Hoffmeyer, Matt McGlinch, Redford Thurston; Mike Cotter, Livonia Churchill; Brian Fox, Plymouth Salem; Chris Thompkins, Westland Glenn; Brent Rickard, Farmington; Jeff Moscow, Harrison; Aaron Stephan, North Farmington; Brett Reinhart, Livonia Stevenson; Miles Melbers, Plymouth Canton; Jeff Berger, Livonia Franklin.

ALL-AREA TEAM

Chris Kiehler, senior, Livonia Churchill: The four-year letter winner was co-medalist at the Class A regional with teammate Gary Kraus, scoring 74 at Oak Pointe Golf Course. He was medalist at the WLAA meet with a round of 76 at Links of Pinewood.

He had a 37.35 average with a low of 34 and four scores of 35. He tied for ninth at the Brighton Invitational with 76.

His only struggle came at the state meet, recording 83 on the first day at Forest Akers Golf Course in East Lansing.

"Chris had a dream season," coach Kirk Osler said. "He was a determined competitor at every event he played in and it showed in his results."

Dave Higham, senior, Livonia Churchill: Higham finished 13th at the state meet with a two-day total of 156 (75-81). He finished with a 79 at the regional and was tied for second at the WLAA meet with 78.

He recorded 75 to tie for fifth at the Pinckney Invitational. He led the Chargers with 74 at the Brighton Invitational and finished with a 38.14 average for nine holes.

"Dave has a great deal of talent in regards to ball-striking ability," Osler said. "He's probably the most-talented golfer we've seen at Churchill since Dean Kobane (who starred at the University of Michigan)."

Gary Kraus, junior, Livonia Churchill: Kraus rebounded from an 88 at the WLAA meet by tying Kiehler for medalist honors at the regional with 74. He also had a 79 at the state meet, which was four strokes off qualifying for a second day.

Kraus started the year strong, taking medalist honors at the Pinckney Invitational with a score of 73. He also helped the Chargers take fourth place at the Brighton Invitational with a score of 76 at Oak Pointe.

Kraus finished with a 38.84 average.

"Gary showed great potential as a team leader and ability to shoot low numbers," Osler said. "I'm looking forward to his return next year."

Chris Misiak, senior, Redford Catholic Central: The four-year letter winner was medalist at the Catholic League Meet with a round of 74 at Riverview Highlands. His most impressive round came early in the year at the East Lansing Invitational, where he was medalist with 71 at Forest Akers Golf Course.

Misiak, who had a 77.5 average for tournaments, took sixth at the Class A regional with 76 at Pontiac Country Club. He had a 38.6 average for nine holes. He had 83 at the state meet.

"Chris has been a steady, three-year player for me," coach Phil Heyer said. "He's a good all-around athlete and strong iron player."

Brian Karabelski, senior, Redford Catholic Central: Karabelski came on strong near the end of the season, leading the Shamrocks to fourth in the team standings at the Class A state meet with a second-place total of 149 (72-77).

His 72 gave him first place after the first round.

He had a 39.9 nine-hole average and played his strongest at the 18-hole tournaments.

He finished seventh at the Class A regional with 77, tied for ninth at the Brighton Invitational with 76, and 13th in the Catholic League meet with 79 at Riverview Highlands.

"He was a little down going into the last stretch of the season and he got it all together at the end," Heyer said.

Brandon DiPaola, senior, Redford Catholic Central: DiPaola made Class A all-state after recording a stroke average of 37.9 per nine holes and taking seventh in the individual standings at the Class A meet with a seventh-place finish of 154 (73-81). He also tied teammate Misiak for medalist at the Catholic League meet with 74 at Riverview Highlands.

He was ninth at the regional with 79 at Pontiac Country Club. He was 13th at the East Lansing Fall Classic (78-76) and third at the East Lansing Invitational with 78.

Also earlier in the season, DiPaola was 13th at the Pinckney Invitational with 78 and sixth at the Brighton Invitational with 73.

"Brandon was probably one of the finest players CC has had in 10 years," Heyer said. "He is an excellent putter. When he's missing 'shots,' he makes up for it with his skill on the green."

Mike Hjelmstad, senior, Plymouth Salem: Hjelmstad carded 78 to tie for second at the WLAA meet at Links of Pinewood. He had 76 at the regional to tie for fifth. The four-year letter winner had a dual meet average of 38.1 as a senior.

His lowest nine-hole total was 34 and he had two 35s. He shot 71 in the first round of the East Lansing Fall Classic, and 85 at the Class A meet.

"He had a stretch there for five duals in a row he was one over par or better," Salem coach Rick Wilson said. "I think we'll miss a guy who was that consistent. The thing about Mike is he didn't make many mistakes out there. He didn't allow himself to have a real bad hole to blow him out of the round.

"He is a good putter, drove the ball and managed the course well."

"THE HOCKEY LOVERS PACKAGE"
18 GAMES - only $324
9 Red Wings GAMES
DEC 7 vs. Dallas Stars • 7:30 pm
DEC 26 vs. St. Louis Blues • 7:30 pm
JAN 8 vs. Winnipeg Jets • 7:30 pm
JAN 24 vs. San Jose Sharks • 7:30 pm
FEB 19 vs. Vancouver Canucks • 7:30 pm
FEB 24 vs. Tampa Bay Lightning • 7:30 pm
FEB 29 vs. N.Y. Islanders • 7:30 pm
MAR 22 vs. Colorado Avalanche • 7:30 pm
MAR 27 vs. Buffalo Sabres • 7:30 pm
9 College GAMES
COLLEGE HOCKEY
GREAT LAKES INVITATIONAL
DEC 29 U of M vs. Northern Michigan
MSU vs. Michigan Tech
DEC 30 Consolation & Championship Games
CCHA Games & Championship
FEB 16 • MSU vs. LSSU
FEB 17 • U of M vs. MSU
MAR 15 • CCHA Semi-finals
MAR 16 • CCHA Finals
Limited availability on a first-come, first-serve basis. No substitutions. Package includes all 18 games.
Name / Address / City / State / Zip / Day Phone / Evening Phone
# of Hockey Lovers Packages @ $324 per seat = $ PLUS $3.00 Handling = TOTAL $
PAYMENT: Check (payable to OLYMPIA ARENAS, INC.) American Express MasterCard Visa Discover Acct. No.
Signature Exp. Date
RETURN order form with payment to: "HOCKEY LOVERS PACKAGE" 600 Civic Center Drive Detroit, MI 48226
JOE LOUIS ARENA CALL M-F 9-5 313 396-7575 or FAX 313 396-7014
Win Detroit Red Wings Tickets! BROUGHT TO YOU BY THE Observer & Eccentric NEWSPAPERS
CHECK TODAY'S CLASSIFIEDS FOR INFORMATION ON HOW TO ENTER
Detroit Red Wings

THANKSGIVING VALUES!
DISCOUNT TIRE CO.
ALL SEASON RADIALS $16.99 145R-13 BLK.
BLACKWALLS
155R-13.........18.99
175/70R-13....26.99
185/70R-14.....33.99
195/70R-14.....36.99
WHITEWALLS
P195/75R-14...27.99
P205/75R-14...29.99
P215/75R-15...31.99
P235/75R-15...36.99
MICHELIN BECAUSE SO MUCH IS RIDING ON YOUR TIRES.
XW4 / XZ4 $59.99 P195/75R-14 XZ4
P205/75R-14 XZ4 W...71.99
P205/75R-15 XW4 B...66.99
P205/75R-15 XW4 B...69.99
P225/60R-16 XW4 B...88.99
OUR 65,000 MILE WARRANTY
PREMIUM ALL SEASON RADIALS $36.99 P175/80R-13
WHITEWALLS
P185/75R-14...39.99
P195/17R-14...40.99
P205/75R-14...44.99
P215/75R-15...47.99
P235/75R-15...49.99
50,000 MILE WARRANTY
MXV4 PLEASE CALL FOR LOW LOW PRICES!
205/70HR-14 205/60HR-15
195/60HR-14 195/65HR-15
195/60HR-15 P205/65HR-15
LT. TRUCK VAN & R.V. $57.99 P215/75R15
P235/75R-15...58.99
30-950R-15...71.99
31-1050R-15...74.99
33-1250R-15...101.99
P235/85R-16...89.99
P245/75R-16...93.99
"When You're Ready To Get Serious" BFGoodrich Tires
RADIAL T/A® $48.99 P175/70R-13
P215/70R-14 65.99
P225/70R-15 69.99
P235/70R-15 70.99
P205/55R-16 89.99
Radial Trail T/A® $58.99 P215/75R-15
P235/75R-15 80.99
30-85OR-15 83.99
31-10.50R-15 82.99
33-12.5OR-15 106.99
SNOW TIRES ALL SIZES & TYPES IN STOCK! PLEASE GIVE US A CALL FOR FANTASTIC PRICES!
CUSTOM WHEELS HUNDREDS OF STYLES AVAILABLE! AS LOW AS $20.99
GOODYEAR #1 in Tires
T METRIC $20.99 DECATHLON $24.99 EAGLE ST $55.99
PIRELLI YOKOHAMA GENERAL TIRE UNIROYAL
AMERICA'S LARGEST INDEPENDENT TIRE CO.
DISCOUNT TIRE CO. INC.
FREE CUSTOMER MOUNTING • ROTATIONS • FLAT REPAIRS • AIR CHECK • TIRE INSPECTIONS • NO TRADE IN REQ. • NO APPOINTMENT NECESSARY • YOUR PERSONAL CHECK WELCOME
APPROACHING 300 STORES NATIONWIDE
ASK ABOUT OUR "Free Replacement" CERTIFICATE
Layaways Welcome FINANCING AVAILABLE 90 Days Same As Cash
HOURS: MON.-FRI. 8:00-6 SAT. 8:00-5
CLOSED THANKSGIVING
TAYLOR • 374-8888 22048 Eureka Rd. (1/2 mile west of I-75)
WATERFORD • 681-2280 4381 Highland Rd. (E. of Pontiac Lake Rd.)
TROY • 689-8061 3439 Rochester Rd. (North of 16 Mile Rd.)
STERLING HEIGHTS • 939-9790 40825 Van Dyke Rd. (Corner of 18 Mile Rd.)
NOVI • 347-1501 42990 Grand River Ave. (E. Novi Rd.)
FARMINGTON HILLS • 737-7812 30720 W. 12 Mile Rd. (E. of Orchard Lake Rd.)
CLINTON TOWNSHIP • 790-1500 33633 Gratiot Ave. (Bet. 14 & 15 Mile Rd.)
NEW BALTIMORE • 949-0280 28366 23 Mile Rd. (Next to I-94)
ALLEN PARK • 386-9803 6711 Allen Rd. (Across from Allen Park Civic Arena)
LIVONIA • 615-4210 18975 Middlebelt (2 Blocks South of 7 Mile)
CANTON • 981-6800 41550 Ford Rd. (2 blocks West of I-275)
SOUTHGATE • 288-0220 13560 Eureka (Across from Southgate Shopping Center)
YPSILANTI • 482-6601 1021 E. Michigan
E. ANN ARBOR • 971-3400 3451 Washtenaw
W. ANN ARBOR • 769-2156 2270 W. Stadium
NEW LOCATION: PORT HURON • 4530 24TH Ave. • (810) 385-8640
STATE OR LOCAL TAXES AND, WHERE REQUIRED OR CHARGED, STATE ENVIRONMENTAL OR DISPOSAL FEES ARE EXTRA.

Davey *from page 1C*

be changed," he said. "I struggled for a while, but I caught on at the end."

They also taught Davey about the mental part of the game. And Davey seems to already understand what many major league players don't realize until its too late to get a fourth line on the back of their baseball cards.

"They worked a lot on the mental approach," Davey said. "How to handle yourself between innings, during games. I've always been a person who got mad pretty easy, but I'm getting over it."

It's okay to have the fire inside, but don't let it burn you up. Successful athletes direct their furies at beating the opposition, not getting mad at umpires, teammates or themselves.

"A lot of guys have similar talent," Davey observed. "But the guys who move up are the guys who handle it."

The Blue Jays, who are in the midst of the chaos that goes with a change in ownership, earn Davey's respect with their approach.

"They ask, 'What do you think you're doing wrong?' Then, when you tell them, they say, 'Yeh, but you're also doing this' . . ."

Toronto has indicated Davey should think in terms of starting for Dunedin (Class A Florida State League) next season and the pitcher is hopeful he'll be able to move up to Double A by midseason.

The Blue Jays are not all that dissimilar to the Detroit Tigers right now in that the opportunity for quick advancement is there — because there's not much in the major league clubhouse to block the way.

Good chance he's gotten the big adjustment out of the way, though. He's keeping his ear canals, and his options, open.

Salem

from page 1C

starting five was at least as tall as the tallest ladywood starter.

In other words, the Rocks' size advantage was enormous. But it wasn't until late in the third quarter that they really started taking advantage of it and going inside.

"We had to spread them out first," explained Thomann. "We had to make a couple of shots outside."

When the Rocks did go inside, it paid off. Ladywood trailed 24-16 at the half, but trimmed that to 30-27 with 3:29 left in the quarter, thanks to seven points from Katie Law.

That was as good as it got in the second half for the Blazers. Salem's inside game led to a 9-2 run to close the third period, with senior center Shellye Sills scoring six of those points.

Angie Sillmon joined Sills in a fourth-quarter burst that finished the Blazers off. The Rocks scored nine-straight (Sillmon six, Sills three) to increase their 41-32 lead to 50-32 with 2:56 left.

Ladywood's McPhee felt she may have aided Salem's two second-half surges. "Our starters looked tired," she said. "I had to make substitutions that maybe I shouldn't have. But you've got to do what you've got to do."

The Rocks, whose smallest starters were Sillmon and Nicole Van Hees, each 5-foot-10, have a tendency to wear opponents down. Against Ladywood, perhaps they could have done it a bit earlier.

The Blazers netted the last seven points of the first quarter to tie it at 9-all. Ladywood never did lead, but the Rocks — who lost their last two games in the final seconds — were not eager to put their opponent away.

"I was very happy with the intensity," said McPhee of the strong first quarter. "I hoped they'd be able to keep that intensity."

The best of the intense for Ladywood, at least in scoring, were Law and Stephanie Mussat, each netting 10 points. Erin LeSage contributed eight.

Salem got 11 from Sills (nine in the second half) and nine apiece from Sillmon and Laurel Weinman.

"It was the kind of game I expected," said Thomann. Then he added, "At least we're still alive."

■ **Grass Lake 58, PCA 48:** Poor free throw shooting ruined any hopes Plymouth Christian Academy entertained of advancing in its Class D district, hosted by Grass Lake.

The Eagles fell well behind before halftime of Wednesday's opener and, despite a strong closing period in which they outscored their hosts 21-10, the deficit was far too large to overcome.

PCA ends its season with a 9-12 record. Grass Lake advanced with an 11-11 mark.

Lisa Erickson and Kristine Zedan led the Eagles with 19 points apiece. Erickson added seven assists and seven rebounds; Zedan also had seven boards.

Grass Lake was paced by Jeana Frey and Sarah Kimball with 11 points apiece. Nicole Tuttle chipped in with 10.

Grass Lake jumped in front 16-4 by the end of the first quarter. It only got worse for PCA; by halftime, the gap had grown to 35-14.

While Grass Lake converted 12-of-18 free throws (66.7 percent), the Eagles made just 9-of-26 (34.5 percent).

Salem district *from page 1C*

"That's been a bugaboo of ours — we lost two games in the last minute because we didn't make our free throws.

"Tonight we did."

Thomann may not have thought his team did anything different in regards to free throw preparation, but one of his team captains did. "I have personally," said Sills, who had three of the misses down the stretch in the previous meeting. Last Friday, Sills was 4-for-4 in the fourth quarter while scoring six points.

"We've really been concentrating on them lately," Sills said. "A couple of weeks ago, we started working on some other things and kind of forgot about our free-throw shooting."

After losing two-straight games in the final seconds, the Rocks practiced, determined there would be no three-peat.

And in the final period, they were near-perfect, converting 10 straight and 12-of-13 in the quarter.

It was the kind of game in which mistakes could not be tolerated. Neither team ever led by more than six; it was 13-13 after one quarter, with Salem opening a 25-21 lead at the half.

The Rocks led 31-28 with 3:43 left in the third period, but Northville closed the quarter with a seven-point run to carry a 35-31 lead into the fourth.

The Mustangs' biggest advantage — six points — resulted from a Lauren Metaj basket with 7:02 to play. Salem quickly countered, using two Angie Sillmon baskets sandwiched around two Amanda Abraham free throws to tie it at 37-all with 5:11 left.

It was big play after big play the rest of the way. Northville scored four-straight, then Salem got five in a row, the last three a basket and a free throw by Andrea Pruett.

Northville's last lead came on two free throws by Gina Chiasson with 1:46 to go, putting the Mustangs up 41-40. Salem did not get another field goal; yet the Rocks made seven-straight free throws and 9-of-10 in the final 1:10.

Sills' 15 points led Salem. Sillmon contributed 10, with Pruett scoring nine and Nicole Van Hees eight. Northville was paced by Metaj and Leger with 14 points apiece; Chiasson added 11.

"That was the difference in the game," said Northville coach Pete Wright, his team finishing at 16-6, of Salem's free-throw accuracy. "Definitely. I thought Salem was very well-prepared. In the third quarter, we got rolling a bit, then they came back and got the lead.

Warm up for **March Madness** with *a little* **November Neurosis.**

Eight of the top teams from last year's NCAA tournament will be tipping off the season with a two day shoot-out at The Palace. Tickets are available at Ticketmaster outlets, The Palace box office or by calling **810-377-0100.**

TUESDAY, NOVEMBER 28
KENTUCKY VS MASSACHUSETTS
MICHIGAN STATE VS ARKANSAS
WEDNESDAY, NOVEMBER 29
KANSAS VS VIRGINIA
WAKE FOREST VS OKLAHOMA STATE

DIRECTV. IT'S PERSONALIZED TV

©1995 DIRECTV, Inc. DIRECTV and "DIRECTV, It's Personalized TV". are official trademarks of DIRECTV, Inc., a unit of Hughes Electronics Corporation.

APARTMENTS

THIS Classification Continued from Page 9B

400 Apartments/ Unfurnished

FARMINGTON MANOR
Across from shopping & theatre
Studios & 1 bedrooms.
$410-$480. Carpeting, vertical blinds, walk in closets, patios & balconys, central air.
No pets. We pay water only.
(810) 474-2552

FARMINGTON PLAZA APTS.
31625 Shiawassee. Remodeled 2 bedroom. Carpeted, pool. $550/mo. Heated included. 810-478-8722

FENTON ST. - 1 bedroom - $395 & up. 2 bedroom - $500 & up includes heat & water. 313-255-0073

FRANKLIN SQ. APTS.
FROM $535
(HEAT INCLUDED)
1 & 2 BEDROOM APTS.
AFFORDABLE LIVING
Great location, plus much more!
5 MI. & MIDDLEBELT
313-427-6970

GARDEN CITY
Ford/Middlebelt Area
Spacious 1 bedroom apartments. Amenities include:
• Owner Paid Heat & Water
• Central Air
• Intercom System
• Garbage Disposal
• Laundry Facilities
• Window Treatments/Mini Blinds
From $420 monthly
GARDEN CITY TERRACE
(313) 522-0480

LIVONIA - Farmington & 5 Mile. 2 bedroom, $625 mo. includes heat & water. (313) 261-3417

Livonia

HO-HO-HO!
Come into Westwood Village Apts. We'll save you some $DOUGHS
Security Deposit - $250
"on selected units only
313-459-6600
Joy Rd. west of Newburgh
"On selected units only

LIVONIA - 6 MILE & Middlebelt Upper 1 bedroom. $375 plus gas. 1 month security. Single non smoker preferred. (313) 513-6556

NORTHVILLE. Studio apartment. Available Dec 1. 2 acre lot with pond. Washer/dryer. Utilities included. Small pets. $475. (810) 344-1043

LIVONIA'S BEST VALUE
Woodridge Apartments
1 & 2 bedrooms
Starting at $590
Call now!
810-477-6448

Madison Heights
Concord Towers
1 & 2 Bedroom Apts. include:
• Stove & refrigerator
• Dishwasher
• Carport
• Intercom
• Newly decorated
• Smoke detectors
• Sprinkler system
• FROM $445
I-75 and 14 Mile
Next to Abbey Theater
589-3355

MADISON HEIGHTS
Clean, spacious 1 bedroom, free heat. Walk to Oakland Mall. $515.
Chatsford Village
John R between 13 & 14 Mile
810-588-1486

NORTHVILLE - Charming community nestled in wooded, streamside setting. Stunning 1 bedroom with den features Eurostyle kitchen and its own washer/dryer. Only $725 heat included. EHO.
THE TREE TOPS
(810) 347-1690

NOVI/LAKES AREA
WATERVIEW FARMS
Suites From $465
•Country Setting
•Central Heat & Air Conditioning
•Solid Masonry Construction
•Pool • Tennis
810-624-0004
Pontiac Trail
(between West & Beck Rds.)
Daily 9-6, Sat. 10-2, Sun. 11-3

Madison Heights
GREAT APTS. GREAT LOCATIONS
RENT INCLUDES Heat & Vertical Blinds
6 month or 1 year lease. Well maintained. Newly Decorated. Features: air conditioning, refrigerator, range, smoke detectors, laundry facilities & extra storage. Swimming Pool. Cable available.
1 & 2 Bedroom Apts.
LEXINGTON VILLAGE
Small Pet Section
From $475
I-75 and 14 Mile
Opposite Oakland Mall
585-4010
PRESIDENT MADISON APTS.
From $480
1 Block E. of John R.
Just S. of Oakland Mall
585-0580
HARLO APTS.
From $480
Warren, Mich.
West side of Mound Rd.
Just N. of 13 Mile
Opposite GM Tech Center
939-2340

NOVI - Large 1 and 2 bedroom apartments available. Great value from only $580. EHO.
TREE TOP MEADOWS
(810) 348-9590

OAK PARK
NORTHGATE APARTMENTS
Studio, 1 & 2 Bedroom Apts. Start at $395. Free Basic Cable & Heat included. Swimming Pool. Tennis Courts. & Much More.
Call now 810-968-8686
Located on 10½-Greenfield

OLD REDFORD (6 Mile/Grand River) - 1 bedroom, carpet, heat, appliances. Squeaky clean. $345 mo. Kitty okay. 313-538-8523

Novi
NEED MORE SPACE?
2 bedroom townhomes
Save over $500 CALL NOW
Novi Ridge
810-349-8200
On 10 Mile between Novi and Meadowbrook

PLYMOUTH - Affordable Sr. Citizen Specials. Spacious 1 & 2 bedroom apts. in quiet adult community. Walk to shopping, central air, dishwasher, vertical blinds, carport, pool. Available to qualified applicants. 313-453-8811

PLYMOUTH
1 bedroom ranch-style apartments, Princeton Court Apartments. Call 11-6pm, Mon-Fri. 313-459-6940

PLYMOUTH/CANTON
HILLCREST CLUB
$200 Security Deposit
Suites from $500
Heat Included
•Park Setting
•Dishwashers
•Picnic Area
•Pool
(313)453-7144
S. of Plymouth Rd, E. of Haggerty
Daily 9-6 Sat.-Sun. 11-4

Plymouth
Great Apartments
Great Location
Great Rates!!!
1 & 2 Bedroom Apts.
Twin Arbor Apts.
(313)453-2800
PLYMOUTH HOUSE APARTMENTS
Spacious 1 & 2 bedroom floorplans from the $400s
Call Today
313-455-3880
A York Community
PLYMOUTH
LIVE ON THE PARK
40335 Plymouth Rd.
Manager #101
1 Bedroom $470
With Approved Credit
SENIOR DISCOUNT
Amenities included
• Heat & water
• Walk-in closet
• Appliances
• Carpeting & blinds
• Laundry facilities
• Central air & pool
313-455-3682
• Plymouth Rd near I-275

PLYMOUTH - Near Downtown 303 Ann Arbor Street
1 bedroom $495 plus security deposit. Central air & heat. New construction, just redecorated. Mon.-Fri. 8am-4pm (313) 582-0450 Eves. & wknds (313) 416-5292

Plymouth
Plymouth Hills Apartments
746 S. Mill St.
Between
Ann Arbor Tr./Ann Arbor Rd.
• 1 & 2 Bedrooms
• Washer/Dryer in each unit
• Window Treatments
• Dishwasher
• Air Conditioned
• Walk to Downtown
• Easy Access to I-275
From $485
Open 12-5 313-455-4721
Closed Sundays
Plymouth Square Apartments
1 BEDROOM
QUIET COMMUNITY
CHARMING PARK-LIKE SETTING
• Verticals, Pool
• Walk to Shopping
• Dishwasher & Disposal
• Central Air & Heating
Starting at $525
Off Ann Arbor Road, 1 block west of Sheldon (next to Big Boy)
OPEN MONDAY - FRIDAY, 9-5
SATURDAY, 12-4
313-455-6570
Equal Opportunity Housing

PLYMOUTH - Very large 1 bedroom, newly decorated, 2nd floor, air, carpeted, no pets. $495 mo. 810-348-8696

REDFORD AREA
FREE HEAT, clean quiet building. Large 1 & 2 bedrooms with walk-in closets, intrusion alarm system. Attended gatehouse.
RENT FROM $450
Telegraph - ½ mile S. of I-96
GLEN COVE APTS.
(313) 538-2497

REDFORD AREA
Telegraph-5 Mile
Studio, 1 & 2 Bedroom
Clean, decorated, quiet, carpet, air conditioner, blinds, heat & water included. References.
Starting at $295.
PARKSIDE APTS.
313-532-9234

REDFORD TOWNSHIPS
Beautiful Lola Park Manor has a spacious 1 bedroom for $505. Heat, water, blinds, pool and storage included. Please call 313-255-0932

ROMULUS - airport area. 2 bedroom, carpet, appliances, special discount, $440/mo., 1 month free Van Reken Realty. 313-941-0730

ROYAL OAK- 12 Mile & Main area. 1 bedroom apt., walk in closet, carports, remodeled, no pets. $465/mo. + utilities. (810) 385-4795

ROYAL OAK
Spacious 1 bedroom apartment close to shopping, public golf courses, Beaumont Hospital, Carpet, Blinds, A/C. Appliances.
549-8346 after 4PM

ROYAL OAK/TROY
Doggy, doggy where will you live? At Amber Apartments
Permission they give!
(810) 280-1700

SIX MILE, W. OF TELEGRAPH
1 bedroom $365.
Gas & water included. No pets. Call Tony 313-538-1057

NEW YORK STYLE
SOUTHFIELD ADDRESS
Large 1 & 2 bedrooms with walk-in closets, 2 baths, attended gatehouse, monitored, alarm, fully appliances kitchen, social activities, private carport, elevators, pool, and elegant clubroom. Short walk to Harvard Row Shopping Center.
FOR ADULTS OVER 50
Rent from $690
LAHSER RD., N. OF 11 MILE
PARKCREST
(810) 353-5835

SOUTHFIELD
CHARTERHOUSE APTS.
Free Basic Cable
Upscale Hi-Rise apartments
Studio, 1 & 2 Bedrooms starting at $420. Pool, Tennis Courts and much more. Call now
810-557-8100
Located on 9 Mile/Greenfield

SOUTHFIELD
Clean 1 bedroom, free heat, quiet, location, intrusion alarm, lighted parking, large walk in closet, extra large storage area.
RENT FROM $505
LAHSER NEAR 8½ MILE
Wellington Place
810-355-1069

Southfield
Country Corner Apts.
We're BIG on Square Feet!
1 bedroom: 1100 sq. ft.
2 bedroom: 1300 sq. ft.
2 bedroom Deluxe: 1800 sq. ft.
Formal dining room, carport, heat included. Health club. Clubhouse/pool. Close to Birmingham. EHO
Let us fax you our brochure
810-647-6100 1-800-369-6666
30390 Southfield (between 12 & 13)

Southfield
ENJOY THE FINER THINGS IN LIFE AT
Franklin River Apts
12 Mi. & Telegraph
810-356-0400

SOUTHFIELD/FRANKLIN
RENT FROM $1,370
2 or 3 bedroom spacious townhouses, elegant formal dining room & great room, natural fireplace, 2½ baths, master bedroom suite, full basement, 2 car attached garage.
WEATHERSTONE TOWNHOUSES
(810) 350-1296
Franklin Rd. S. of 13 Mile

SOUTHFIELD
Large 1 bedroom, clean, quiet, walk in closets, covered parking, 24 hour monitored intrusion alarm, free heat.
RENT FROM $590
12 MILE & LAHSER
TWYCKINGHAM VALLEY
(810) 356-4403

SOUTHFIELD
11 Mile between Lahser & Evergreen
LOW MOVE IN COSTS
2 Bedroom Apartments
$775
HEAT INCLUDED
Knob In The Woods Apartments
810-353-0586
Mon.-Sat. 9-5 Sun. Noon-5

SOUTHFIELD
12 Mile between Telegraph & Northwestern Hwy
LOW MOVE IN COSTS
2 Bedroom Apts.
From $615
HEAT INCLUDED
FRANKLIN HILLS APARTMENTS
810-355-5123
Mon.-Fri. 9-5 Sat. 10-2

SOUTHFIELD
PARK LANE
The Perfect Place to Call Home
One and Two bedroom apartments featuring private entrances, washer and dryer in each unit, self cleaning oven, self defrosting refrigerators, blinds, walk-in closets, patio/balcony, free carport, tennis court and swimming pool. Great location with easy access to major expressways. Luxury at an unbelievable price
810-355-0770
On Civic Center Drive between Telegraph & Lasher

SOUTHFIELD
We are taking applications for spacious 2 & 3 bedroom apartments. Call & mention this ad, saving available to qualified applicants.
WAKEFIELD APTS. 810-356-3780

SOUTHFIELD
WHITEHALL APARTMENTS
Spacious 2 bedroom apts.
Starting at $700. Free basic cable & heat on selected units.
Call now 810-557-0311.
Conveniently located on 9 Mile/Greenfield

South Lyon
The Great Apartment Sale
THIS WEEKEND AT
Brookdale Apartments
Spectacular 1 & 2 Bedroom Apartments
Starting at
$475
DON'T DELAY CALL NOW
810-437-1223
On 9 Mile Road
1 block West of Pontiac Trail

TELEGRAPH & 7 MILE
1 bedroom - $425 & up. Efficiency - $378. 2 bedroom - $525 & up. Includes heat/water. 313-534-9340

TELEGRAPH & 7 MILE - very large 1 bedroom, living room, dining room & kitchen. Across from golf course. $360 month. Security $500 plus 1st months rent. Heat included. (313) 533-0227

TROY/ROYAL OAK
Full Spectrum Selection
At Amber Apartments
Pets? (810) 280-1700 Ask!

TROY
$99
(Security Deposit)
Some include washer/dryer
1 & 2 Bedrooms. Carport included
SUNNYMEDE APTS.
561 KIRTS
Close to I-75
1 block S. of Big Beaver between Livernois & Crooks.
810-362-0290

TROY
SOMERSET AREA - FROM $505
Studio and spacious 1 & 2 bedroom apartments. Amenities include:
• Owner Paid Heat
• Swimming Pool
• Laundry Facilities
• Balconies or Patios
• Intercoms
• Dishwashers
• Disposals
• Air Conditioning
• Window Treatments
Close To Shopping & Expressways
VILLAGE APARTMENTS
(810) 362-0245

Troy
THREE OAKS
Enjoy a practical lifestyle . . . You'll enjoy practical amenities that make everyday living comfortable and affordable.
One, One + den and two bedroom apartments with all electric kitchens including dishwasher, neutral carpet, blinds, storage, free carport, tennis courts, volleyball, pool and exercise room. A dedicated, caring staff with attension to your needs are waiting for you.
810-362-4088
Wattles (17 Mile) E. of Crooks

WALLED LAKE - 1 & 2 bedroom, 2 bath Townhome. Pool, storage, laundry. Central air, dishwasher & blinds. From $475. (810) 624-6606

WATERFORD
1 & 2 bedroom apts., individual heat & air conditioning, pool, blinds. No pets. 810-673-5521

Walled Lake
WALNUT RIDGE APARTMENTS
1 Bedroom...$490
2 Bedrooms
starting at...$540
With Approved Credit + $25 Application Fee
SENIOR DISCOUNT
Includes:
• Heat & water
• Air conditioned
• Balconies & cable
• Storage
• Laundry facilities
• Easy access I-696 & I-275
810-669-1960
21634 Decker Rd.
(Decker & Commerce)

WATERFRONT VIEWS
Perfect For Roommates
Our spacious 2 BEDROOMS are ideal for roommates.
The privacy you've been looking for is here. Bedrooms on OPPOSITE ENDS, 2 WALK-IN CLOSETS, 2 FULL BATHS, in-home washer/dryer, fireplace, carport and complete health club membership included.
LUXURY YOU CAN AFFORD
Citation Club
(810) 661-2200
13 & Haggerty

WAYNE
- 1 & 2 bedrooms, $405 & $485. Includes heat & water. 313-728-7865

Wayne
WAYNE FOREST APTS.
Large 1 & 2 bedroom apartments available
• Free Heat
• Free Water
• Extra Storage
Call for details
313-326-7800

WEST BLOOMFIELD - 2 bedroom, W. Bloomfield Schools. $650/mo. includes heat & water. 6475 Pine (N. of Commerce, W. of Hiller). Pager (810) 704-4619

WEST BLOOMFIELD
1, 2 & 3 BEDROOM Apartments & Townhomes
• 1000-2800 square feet
• Garage or carport
• Washer and dryer
• Vaulted ceilings
• Romantic fireplace
• Private entry, intercom
• Call or small dog welcome
• 24 hour attended gatehouse
ALDINGBROOKE
OPEN DAILY
Drake Rd., N. of Maple
810-661-0770

WESTLAND - 2 bedroom, private drive & entrance, utilities not included. $450 per month. $460 security deposit. Call (313) 326-9413.

Westland Estates
On Wayne Rd. S. of Warren Rd.
Spacious 1 bedroom
700 sq. ft. - $455
Price shown is for 1 yr. lease
Shorter leases available
Great location/heat/water/pool/Blinds/a/mc pets & much more
313-722-4700

Westland
Forest Lane Apartments
6200 North Wayne Rd.
STUDIO - $410
1 BEDROOM - $470
2 BEDROOM - $480
SENIOR DISCOUNT!
On Wayne Rd. between Ford & Hunter
313-722-5155

WESTLAND
GRACIOUS Living is yours at ...
VENOY PINES APARTMENTS
- 1 & 2 bedroom some with fireplace
- Swimming pool
- Tennis Court
- Clubhouse
- Professionally Managed
- Beautifully Landscaped
CENTRALLY LOCATED IN WESTLAND
(313) 261-7394
A York Community

Westland
HOLIDAY SAVINGS
$505
2 BEDROOMS
super closets - breakfast bar appliances-pool-laundry facilities security doors - intercoms. Cable ready, central heating and air conditioning
SECURITY DEPOSIT $250
WoodLand Villa
313-422-5411
Warren Rd. bet. Wayne/Newburg

WESTLAND
LOW MOVE IN COSTS
Microwave & Window Treatments
2 Bedroom Apts.
From $480
HEAT INCLUDED
HINES PARK APARTMENTS
313-425-0052
Mon.-Fri. 9-5 Sat. 10-4

WESTLAND
ORCHARDS OF NEWBURGH APARTMENTS
Spacious 1 & 2 Bedroom floorplans
Come see our new look!
(313) 729-5090
A York Community
(Formerly Glenwood Orchards)

Westland Park Apts.
Across from City Park
(Cherry Hill)
(between Middlebelt & Merriman)
2 bedroom, 1½ bath-$520
Large 1 bedroom - $455
(1 year lease with credit)
HEAT/BLINDS/POOL/NO PETS
Open 7 days
729-6636

WESTLAND
WAYNE/FORD RD. AREA
SPECIAL
$200 SECURITY DEPOSIT
Spacious 1 and 2 bedroom courtyard apartments located near shopping & expressways. Other amenities include:
• Newly renovated kitchens
• Carpeting
• Free Heat
• Air Conditioning
• Window Treatments
• Laundry Facilities
FROM $450 MONTHLY
COUNTRY COURT APTS
(313) 721-0500

WESTLAND
WAYNE/FORD RD. AREA
SPECIAL
$200 SECURITY DEPOSIT
Spacious 1 and 2 bedroom courtyard apartments near shopping & expressways. Other amenities include:
• Newly renovated kitchens
• Carpeting
• Free Heat
• Air Conditioning
• Window Treatments
• Laundry Facilities
1 BEDROOM $450 MONTHLY
2 BEDROOM $480 MONTHLY
COUNTRY VILLAGE APTS
(313) 326-3280

WESTLAND
Western Hills Apts.
$399 Move In Special
On 2 Bedroom Apts.
• Free Heat
• Gas Stove
• Extra Storage
Call for details
313-729-6520

Westland
WESTWOOD VILLAGE
Now leasing 1 & 2 bedroom apts. with heat included*.
Security deposit - $250.
Livonia schools
Joy Rd. west of Newburgh
Call for more details
313-459-6600
*on selected units only

WESTLAND WOODS APARTMENTS
Spacious 1 and 2 bedroom apartments. Amenities include:
• Carpeting
• Owner Paid Heat
• Pool
• Laundry Facilities
• Intercom
• Air Conditioning
• Close To Shopping & Expressways
• Window Treatments/Mini Blinds
1 Bedroom $485, 2 Bedroom $525
(313) 728-2880

WESTLAND
- WOW -
$475 *
Free Heat/Hot Water
Vertical Blinds, Air, Carpet, clubhouse, pool, deck incl.
Dishwasher, Cable TV
Pet Units Available
1 BEDROOM FROM $475*
2 BEDROOM FROM $535*
BLUE GARDEN APTS.
Cherry Hill near Merriman
Daily 11am-6pm - Sat. 10am-2pm
* Call for details & appt.
729-2242

401 Apartments Furnished

BIRMINGHAM
Executive apartment fully furnished. 1 bedroom, bath. $795/mo.
DENNIS WOLF HALL-WOLF
(810) 647-8100

BIRMINGHAM/ROYAL OAK
Furnished Apts.
• Monthly Leases
• Immediate Occupancy
• Lowest Rates
• Tastefully Decorated
SUITE LIFE
810 549-5500

Birmingham/W. Bloomfield/Troy
BLOOMFIELD LAKES APTS.
Furnished apts. in small, quiet complex. Fully furnished & decorated studio, 1 & 2 bedroom units, includes dishes, linens, etc. Cleaning services available. Beach privileges. No pets please. Rents starting at $600. Heat & water included. SHORT TERM LEASES for qualified applicants. 810-681-8309

FARMINGTON HILLS - Now Available! Fully furnished 2 bedroom Apts. 1200 sq. ft., including utilities. Monthly rental available at: $1250. Fairmont Park Apartments. (810) 474-2510

PLYMOUTH - 1 and 2 bedroom apartments, completely furnished. Available now. (313) 459-9507

WEST BLOOMFIELD - Exclusive private community. Elegantly furnished 1, 2 & 3 bedrooms. Short or long term leases available. 810-661-0770

402 Condos/Townhouses

AUBURN HILLS, SOUTHFIELD FARMINGTON HILLS
Outstanding 2 & 3 bedroom townhouses & ranches, some w/attached garage & fireplace. Call 810
Westbury-Auburn Hts 852-7550
Westchester/Southfield 350-1295
Foxpointe-Farmington Hls 473-1127
Summit-Farmington Hls 626-4386
Covington-Farmington 851-2730
The Townhouse Specialist
Hours 11am-5pm

BELLEVILLE AREA, 2 bedroom condo, 1½ bath, laundry in unit, central air. $600/month, plus security. (313) 454-7342

Ask About Our Close-Out Specials!

COME JOIN THE WINNING TEAM! Brand New!

2 Bedroom/2 Bath From $593

Linebacker Size 1, 2 & 3 Bedrooms
★ Including Optional Full Size Washer/Dryer
★ Including Optional Cable TV
★ Sparkling Pool & Sundeck
★ Deluxe Clubhouse
★ 24 Hour Fitness Center
★ Loft Style Floor Plans Available
★ FREE Extra Storage
★ Supervised Children's Activities

Conveniently located in Orion at the southeast corner of Waldon and Joslyn Roads

Waldon Lakes APARTMENT HOMES

(810) 391-5500
Mon-Fri 9 am - 6 pm • Sat 10 pm - 5 pm • Sun Noon - 5 pm

Brand New
CITATION CLUB

Dramatically DIFFERENT
• Indoor & Outdoor HEATED Pools
• Steamy Sauna, Two Bubbling Jacuzzis, & Two Tennis Courts
• Fitness Center with Universal Machines, Stairclimber, Treadmill, & MORE!

Distinctively DESIGNED
• Double Soaring Vaulted Ceilings
• Cozy Fireplaces
• Bold Bay Windows
• Charming Windowseats
• Generous Walk-in Closets

Definitely CITATION CLUB
• Private Entrances
• In-Home Washer & Dryer
• Covered Parking Included
• Pets Welcome

1, 2 & 3 Bedroom Luxury Apartments

A Complete Resort Community in Farmington Hills (13 Mile & Haggerty)

810/661-2200

Waterfront Views Still Available!

MAKE the MOVE To Oak Village

Enjoy the benefits of having your own home — with all of the convenience of renting!!!

• Two Bedrooms
• Private Entrance
• Full Basement
• Ranch Style
• Private Driveway
• Front and Rear Yards
• 24 Hour On-Site Maintenance
• Cable TV and Laundry Hook-Ups
• Like Owning Your Own Home
• Enjoy the Benefits of Your Own Home and Let Oak Village Take Care of All Your Maintenance

Oak Village
Call Today to Schedule a Private Showing!
Located North of Michigan Avenue and East of Wayne Road
721-8111
Model Open Monday-Friday 9 to 5 and Saturday 10-2

FREE APARTMENT LOCATOR
WE MAKE IT FAST AND EASY... AND IT'S ABSOLUTELY FREE!
APARTMENT SEARCH
• SAVE TIME AND MONEY
• ALL PRICES ALL LOCATIONS
• OVER 140,000 CHOICES ON COLOR VIDEO
• OPEN 7 DAYS AND 4 EVENINGS
• TOWNHOMES AND SHORT TERMS
43236 W. Eleven Mile Rd.
1-800-648-1357
In the Novi Town Center
HELPING RENTERS FIND THEIR WAY HOME SINCE 1968

Great Living • Super Value!
Scotsdale APARTMENTS
1 Bedroom from $480
2 Bedroom from $545
$250 Deposit
FREE HEAT and COOKING GAS
Dishwashers • Vertical Blinds • 1½ Baths
Central Air • Pool • Laundry & Storage • Tennis
Carport • Clubhouse • Cable Ready
Newburgh between Joy & Warren
Equal Opportunity Housing
(313) 455-4300

IMMEDIATE OCCUPANCY ON SELECTED BUILDINGS
MENTION THIS AD AND RECEIVE $100 OFF SECURITY DEPOSIT
• In Unit Full Size Washer & Dryer
• Club Lounge Party & Gathering Rooms
• Emergency Medical & Intrusion Alarm Systems
• Elevator Access to All Floors
• Easy Access to Shopping, Dining & Social Events
• Professional Management Services
HOURS:
Monday - Friday: 9-6
Saturday: 10-5
Sunday: 12-5
LIMITED AVAILABILITY, CALL OR VISIT TODAY!
478-9113
FARMINGTON OAKS APARTMENTS
21900 Farmington Road (Just South of Nine Mile Road)

Waynewood Apartments
Desirable Location in Westland
Large 1 & 2 Bedroom Apartments, included . . .
• Dishwasher
• Vertical Blinds
• Huge Bathrooms
• 2 Bedrooms with 1½ Baths and Deluxe Kitchen.
• Lots of closets
• 2 Swimming Pools
• FREE Heat
• Extra Storage
• Patio or Balcony

Call Now at (313) 326-8270
We Take Care Of Our Residents!

402 Condos/Townhouses

AUBURN HILLS

FABULOUS TOWNHOUSES

- Luxury 2 & 3 bedrooms/2½ baths
- 1500 Sq. Ft.
- All appliances, including washer, dryer and blinds
- Health Club, spa, pool and tennis
- Kiddie playlot
- Near Chrysler Technology Center
- Furnished & short-term units available
- Rent from $1,020

(810) 852-7550
WESTBURY VILLAGE
Squirrel Rd., between Auburn/M-59

BIRMINGHAM
Bright 50's contemporary 2 bedroom townhome. New kitchen, plush carpeting, fireplace, air, full basement. Call Mon. thru Sat. 810-644-1300

BIRMINGHAM
Contemporary 3 bedroom townhome includes:
- 2½ baths
- Newly remodeled kitchen
- Plus carpeting
- Vertical blinds
- Central air
- Basement with laundry hook-ups

Call for appointment Mon-Sat. 810-644-1300

BIRMINGHAM - in-town, 2 bedroom, 1½ bath townhouse. Fireplace, hardwood floors, updated kitchen, garage, no pets. $1330/mo. 810-258-4842

BIRMINGHAM
Lincoln/Woodward area. Spacious 2 bedroom, 1½ bath townhouse. Private entrance, fenced yard, full basement, vertical blinds, carport. Incredible value at only $875. HEAT INCLUDED. Immediate occupancy. 12 month lease. No dogs. EHO. Call Kathy weekdays at (810) 642-8686

BIRMINGHAM, 14 Mile & Woodward. 1 bedroom w/balcony, large closets, assigned parking. $585/mo. + 1 mo. security deposit. (810) 474-8221

BLOOMFIELD HILLS Smoke Free Condo - 2 bedrooms, 2 baths, 1st floor, no pets, immediate. $750/month. Eves. (810) 626-8760

BLOOMFIELD-Maple/Telegraph. Large upper unit. 2 bedroom, 2 baths, appliances, 1180 sq. ft. heat/water included, carport. No pets. $950/MO. D & H PROPERTIES 810-737-4002

DEARBORN WEST, quiet 2 bedroom, fee free condo. $550/month includes all appliances. No pets. 1 year lease. (313) 565-4226

FARMINGTON 1 bedroom, 1000 sq ft. Sunporch. Carpet. $600/mo includes/heat water. Laundry available. Garage. Pool. 810-661-4639

LIVONIA - 2 bedroom, 1 bath, stove, refrigerator located near Wonderland Shopping Center. $595 + security. F & V Management 313-563-9665

OAK PARK - Beautiful 1 bedroom, 1 bath condo, appliances, includes heat & water. $475/mo. Call Broker Mon.-Fri. 9am-5pm. 810-557-4970

PLYMOUTH: Ann Arbor Trail/Haggerty. Freshly painted, 2 bedroom, 2 bath, gas fireplace, appliances, private storage 16x20, 1 car, air, deck. $1100/mo. D & H PROPERTIES 810-737-4002

REDFORD - Large 1 bedroom, ideal for retiree. Heat included. With pool. $425 per month. (810) 684-2218

ROCHESTER 2 bedroom condo for lease. Very clean. Walking distance to town. $600/mo. Available Dec 1. (810) 656-2080

Romulus
OAKBROOK VILLA
2 and 3 bedroom townhouses. Ranging from $399 to $500. Includes all utilities
Open Mon. thru Fri., 9-5 PM. Sat., by appointment
15001 BRANDT 313-941-1540 TDD: (800) 989-1833

ROYAL OAK - N. 14 Mile. 1 bedroom furnished, newly redecorated, central air, heat & water included. $650/mo. No pets. (810) 333-7299

ROYAL OAK/CLAWSON Near 14 Mile & Crooks. 2 bedroom, 1½ bath townhouse with fenced private yard, private entrance, vertical blinds, full basement, new carpet, and 2 carports. Immediate occupancy. 12 month lease. Only $760. EHO. Call Kathy weekdays at (810) 642-8686

SOUTHFIELD: 2 bedroom condo. $575/mo includes heat. $1150 to move in. Available 12-1-95. After 6 PM: (810) 547-9542

TROY - 2 bedrooms, 1½ bath, deck with grill & patio furniture, basement finished with wetbar, central air, all appliances, clubhouse including pool, saunas, exercise room, tennis. Furnished or unfurnished. $1100. Call any time. (810) 641-8160

TROY Maple/Crooks. 2 bedroom, 2½ baths, basement, private entry, 1400 sq. ft., air, deck. Immediate occupancy. $1200/mo. D & H PROPERTIES 810-737-4002

WALLED LAKE No Pontiac Trail/Decker. Freshly painted, new carpet in living/dining room. 2 bedrooms, basement, appliances, air, 1 car. $890/mo. D & H PROPERTIES 810-737-4002

W. BLOOMFIELD - 2 bedroom, 2½ bath, 2 sided fireplace & jacuzzi in bedroom, $2300 month. Leave message. (810) 908-3308

403 Duplexes

BIRMINGHAM - 2 bedrooms, 1 bath, dining room, basement w/washer/dryer/storage, garage. $850/Mo. + 1 Mo. security. (810) 644-1691

NORWAYNE - 2 bedroom, carpeted, fenced, no appliances, section 8 OK. No pets. $460/mo. $460 security. 31475 Alcona. After 6pm (313) 722-5075

NORWAYNE - 2 & 3 bedroom units. Recently updated, carpeted, nice locations. From $459 plus security. Call (313) 278-0282

WESTLAND - Norwayne. Remodeled 2 bedroom, excellent condition. $425 plus deposit. Need own appliances. No pets. (313) 562-4451

404 Flats

FERNDALE - Charming 2 bedroom upper in great neighborhood, just redecorated, hardwood floors, balcony, washer/dryer, lots of storage, many special features. $615 mo. plus utilities. (810) 548-5946 or (810) 399-6113

MELVINDALE (OAKWOOD/I-94) - 1 bedroom upper. Remodeled. Central air. Non smoker. $400/mo + utilities & security deposit. 313 381-2944.

NORTHVILLE - Carriage House - 2 bedrooms, garage, hardwood floors, newly renovated. $850/mo. 800-979-2789, ext 777

NORTHVILLE - Lower flat, 2 bedroom, garage, hardwood floors, working fireplace & newly renovated. Downtown $1100/mo. 800-979-2789, ext. 777

OLDE REDFORD 2 bedroom upper. No pets. $350/month (heat included), plus security. Also 3 bedroom upper $495. Also 2 bedroom house $550. Will check credit. (313) 535-8372

OLD REDFORD - large 2 bedroom lower flat, carpeted, heat included. $465 plus 1 mo. security. 810-698-1219

PLYMOUTH TWP- 2 bedroom, 1 bath, lower unit, central air, situated on a large lot. Available immediately. $595/mo + security. 313-464-1464

PLYMOUTH - upper 1 bedroom flat near Downtown Plymouth. $500 per month. No pets. Call between 11am-2pm. 313-453-1806

PLYMOUTH: Upper flat. 1 bedroom. Updated. Quiet street. Across from park. Walking distance to downtown. $525/mo plus security. No pets. (313) 416-8449

W. BLOOMFIELD - Pine Lake frontage. Unique executive small 1 bedroom studio apt. Private 2 acre wooded lot. Newly furnished, all housewares, cable TV, etc. Perfect temporary residence for executive, divorced, etc. $775/mo. 810-681-6479

405 Homes

Allen Park to West Bloomfield
Bringing Landlords AND Renters Together
HOUSES/CONDOS/APTS.
RENTAL PROS
SOUTHFIELD 810-356-RENT
GARDEN CITY 313-513-RENT
EAST POINTE 810-773-RENT
AUBURN HILLS 810-373-RENT

ANN ARBOR, Beverly Hills, Detroit, Dexter, 2, 3 & 4 bedrooms. Vacant homes & apartments. Kids and pets ok! Hasenau Co. 313-273-0223

BEVERLY HILLS - 3 bedroom, 1.5 bath colonial; finished basement, updated, air. Lease $1400 mo. plus 1½ mo. security. (810) 258-5047

BIRMINGHAM DOWNTOWN - Bates Street. Executive rental. 100% updated. 3 bedrooms, 3 full baths, 2 fireplaces, jacuzzi, skylight. Must see. $2700 month. John (810) 646-4861

BIRMINGHAM & ALL CITIES
FREE
PREVIEW, CATALOGS, PHOTOS
HOUSES, CONDOS, APARTMENTS
"Since 1976"
TENANTS & LANDLORDS SHARE REFERRALS
RENT-A-HOME
810-642-1620
884 S. Adams, Birmingham

BIRMINGHAM - 3 bedroom, 2½ baths, 2300 sq. ft. newly remodeled. Birmingham schools. $2300/mo (810) 539-7727

BIRMINGHAM 3 bedroom, 1½ bath Bungalow on Stanley Blvd. Hardwood floors & skylights. $1200/mo. (810) 626-2546

BIRMINGHAM - 3 bedroom colonial, appliances, finished basement, deck. $1250/month RENTAL PROS (810) 356-RENT

BIRMINGHAM 2 bedroom condo $650. BERKLEY 3 bedroom home, $825. FERNDALE- 1 bedroom upper flat, $320 mo. All Available Now. SLATER MANAGEMENT (810) 540-6288

BIRMINGHAM - in-town gorgeous contemporary. Completely updated. Immediate occupancy. $2350/mo (SKBK) Call Helene 810-405-1775

BLOOMFIELD HILLS - Lovely 4 bedroom Colonial, partially furnished, immediate occupancy. $1800/mo. Slater Management 810-540-6288

BRIGHTON, 3 bedroom, 3 bathroom, 3500 sq ft., 3 car garage, 2 acres on lake. $1,600/month (810)685-2995

CANTON Duplex - 3 bedroom, stove & fridge, full basement. $775/mo + utilities. No pets, available immediately. After 6pm: 313-422-7807

CANTON & other suburbs CORPORATE TRANSFEREES. For your RELOCATION NEEDS Call D & H PROPERTIES 810-737-4002

CASS & Elizabeth Lake privileges. Darling 2 bedrooms, 1 bath, air, garage, fireplace, shed, deck w/lakeview. New kitchen, bath, windows. $825/mo. 1½ mo security deposit. No pets. (810) 624-3792

CLAWSON: 3 bedroom ranch, family room, fireplace, 2 car garage. $850/month, 1st & last months rent + security. Call: (810) 879-7769

COMMERCE TOWNSHIP - 3 bedrooms, 2 baths, 2000 sq. ft., on Long Lake. Like new. 6 month or shorter lease. $2500/mo (810) 539-7727

FORD RD./TELEGRAPH AREA. Modern 3 bedroom ranch, master bath, large yard, newly redecorated, $895/month. Call today! 313-562-6247

DEARBORN - 3 bedrooms, living room, new decor, fenced yard. $600 RENTAL PROS 313-513-RENT

DEARBORN HEIGHTS - spacious 4 bedroom, finished basement, 2 car garage. Immediate occupancy. Option available. $750/mo. (810) 788-1823

DEARBORN HGTS - 2 bedroom, basement, garage, fenced yard, pool, fresh paint, district 7 schools. $560/mo. 1½ security. (313) 525-4403

DEARBORN HGTS. 3 bedroom ranch, fenced yard, 2 car garage, pets. $725. RENTAL PROS 313-513-RENT

DETROIT - Burt Rd. & Lyndon. 3 bedrooms, side drive, garage. $350 a month, $350 for last months rent. 313-522-0572

DETROIT HOMES 2, 3, & 4 BEDROOMS RENTAL PROS (313) 513-RENT

DETROIT - 5 Mile E. of Telegraph. 3 bedroom ranch, new carpeting, light fixtures, windows, garage. $495/mo. Dave 255-5678

ECORSE - Quiet neighborhood; completely refinished, 3 bedroom, appliances, $450 mo. plus security. No pets. (313) 941-6309

FARMINGTON & ALL CITIES RENT-A-HOME TENANTS & LANDLORDS 810-642-1620

FARMINGTON 4 bedroom, 2.5 baths, 2600 sqft $2400/mo. Available Jan. 1st. Owner/Broker 810-477-8810 Beeper: 810-406-2474

FARMINGTON HILLS 2 bedroom, 1 bath $650 mo. plus security deposit. (810) 478-4973

FARMINGTON HILLS - Brand new & unique 1 bedroom, plus large loft, carpet, appliances, natural woodwork, no basement, no garage, secluded wooded setting. Kitty ok. $575 plus utilities. 313-538-8523

FARMINGTON HILLS, 3 bedroom, brick ranch, fireplace, basement, 2 car garage. $840 RENTAL PROS (810) 356-RENT

FARMINGTON & other suburbs CORPORATE TRANSFEREES. For your RELOCATION NEEDS Call D & H PROPERTIES 810-737-4002

FERNDALE, QUAINT dollhouse, oak floors, 2 bedrooms, large kitchen, laundry, immediate. No pets. $520. Call: (810) 546-6878

GARDEN CITY - 3 bedroom ranch, fenced yard, 2 car garage, pets. $675 RENTAL PROS 313-513-RENT

INKSTER - Attractive 3 bedroom brick ranch. Immediate occupancy. Option to buy available. $550/MO. (810) 788-1823

INKSTER: Two 3 bedrooms, excellent condition, decorated, central air, security system. $550-$625. No pets. Section 8 okay. (313) 697-4577

KEEGO HARBOR - 3 bedroom colonial, built in 1992, 2½ attached garage, 2½ baths, big basement, lake access. $1200/mo. 810-977-0306

KEEGO HARBOR - 3 bedroom ranch, appliances, fenced yard. $850 RENTAL PROS (810) 373-RENT

LIVONIA & ALL CITIES RENT-A-HOME TENANTS & LANDLORDS 810-642-1620

LIVONIA - 3 bedroom brick ranch; finished basement, 1.5 baths. Livonia Mall area. Long term lease. Immediate occupancy. $900. 810-489-0940

LIVONIA, 2-3 bedroom, den, appliances, 900 sq.ft., 1 car garage, pets. $700/month RENTAL PROS (810) 356-RENT

LIVONIA 3 bedroom ranch w/attached garage, fenced yard, dishwasher, stove & refrigerator. Available Dec. 1. $750/mo. (313) 255-2810

LIVONIA - option to buy. 2 bedrooms. Newly remodeled. 11771 Hartel, N of Plymouth, E off Middlebelt. $595 per mo. Karen Reeber 810-348-3000

NORTHVILLE: 9/Taft. 3 bedroom colonial, 2½ baths, 2200 sq. ft., basement, family room, library, air, 2 car, cathedral ceilings. No smokers. Pet negotiable. $1840/mo. D & H PROPERTIES 810-737-4002

PLYMOUTH - 2 bedroom home in town, large kitchen, porch, appliances. Lease, security, no pets. $850 mo. (313) 591-6530 or 455-7653

PLYMOUTH - 3 bedroom brick, dining, fenced yard, 2½ car garage - $900. RENTAL PROS 313-513-RENT

PLYMOUTH - updated 4 bedroom, cherry wood kitchen, huge deck, 2 car garage, fenced yard, $1200/mo. CALL GRACE 313-421-5789 RE/MAX WEST 313-522-8040

REDFORD - 4 bedroom bungalow, 1½ baths, basement, all appliances, $750/mo. 313-464-4056

REDFORD - 3-4 bedroom bungalow, all appliances, finished basement, 1 car garage. $750/month RENTAL PROS (810) 356-RENT

REDFORD 3 bedroom Cape Cod. 1½ acres, 2 fireplaces, family room, appliances, 2 car garage. $785/mo. (313) 532-2520

REDFORD TWP. Clean, 3 bedroom home, quiet area, $670 month plus deposit. (313) 593-4186

REDFORD TWP - 2 possible 3 bedroom ranch, fireplace, kitchen with no wax floors, appliances, walk out bedroom with deck, new carpeting, contemporary light fixtures, landscaping, basement, garage, very clean, $835/mo. Dave - 255-5678

ROCHESTER, 3-4 bedroom, family room fireplace, finished basement, garage, washer, dryer, available Dec 1. Great Sub. $1650/mo. 810-373-5511

ROMULUS - Large rural home w/living, dining, breakfast rooms & 3 bedrooms. Newer kitchen & bath, 2 car garage. $750 mo. plus security. 15956 Wahrman, I-275 & Eureka. 313-941-2100

ROYAL OAK, 2 bedroom, fenced in yard. Large living room, $600 per month. First and last month security. Day, 810-435-4040. Eve. 651-4706.

ROYAL OAK/CLAWSON, tri-level, 3 bedroom, 1.5 baths, family room, 2.5 car garage, fenced yard, immediate. $1250. Message: 810-642-4334

ROYAL OAK - 1920's arts & crafts bungalow, 2 bedrooms, oak floors, window trim, basement, laundry. Immediate. No pets. 810-546-6878

SOUTHFIELD: beautiful bungalow, 3 bedrooms; 1 bath, finished basement; large lot. $675/month (Broker) Call Mon-Fri., 9-5pm. (810) 557-4970

SOUTHFIELD - 3 bedroom, brick ranch, living room, fenced, 2 car garage, $850/month. RENTAL PROS (810) 356-RENT

SOUTHFIELD: Cute 2 bedroom, family room w/fireplace on 1 acre. Attached garage. Call Georgia G. Re/Max Realtor, 313-359-1700

SOUTHFIELD - 8 Mile/Inkster. 3 bedrooms, brand new kitchen plus carpet. $750/mo. 1st, last plus security. 810-669-1296; Eves. 810-624-3650

SOUTH LYON - 3 bedroom ranch near downtown; 2.5 car garage, carpet. $995 mo. plus security. Available Dec. 1st. (810) 476-4129

S. REDFORD- Beautiful 3 bedroom, 2½ car garage. Freshly painted, new carpet. 1st mo., last mo. + security deposit & utilities. 313-274-1013

SYLVAN - 3 bedroom, 1 bath, carport, storage shed, carpeted, blinds, appliances, $1,000/month, plus security. (810) 352-0572

TROY - 3 bedroom colonial on Farmbrook; family room, 1.5 baths, appliances, finished basement, 2 car garage. $1400 mo. + utilities. Coolidge/Long Lake. 313-479-5065

TROY 4 bedroom house for rent. $985/month plus utilities & security deposit. Call between 10am & 2pm, ask for Barbara: 810-362-4150

TROY: Big Beaver/Adams. 3 bedroom brick ranch, 2 baths, den, updated kitchen, basement, 2 car, lawn service, no pets/smokers. $1750/mo. D & H PROPERTIES 810-737-4002

TROY: Long Lake/Rochester Rd. 3 bedroom brick colonial, 2½ baths, family room, fireplace, 2 car, air. Lawn/snow included. No smokers/pet. Available 1/96. $2150/mo. D & H PROPERTIES 810-737-4002

WALLED LAKE - 4 bedroom, newly remodeled, all appliances, lake view, & privileges, 1800 sqft. $1150 month. (810) 539-7727

WAYNE, 2 bedroom ranch, basement, 2½ car garage, immediate occupancy, option to buy available. $650. 810-788-1823

W. BLOOMFIELD - Walnut Lake, cozy 3 bedroom, appliances, utility room, $750 + deposit. Available now. 810-626-5146 or 810-851-0586

WEST BLOOMFIELD - 3 bedroom, 1½ baths, all appliances, finished basement. $900 RENTAL PROS 810-373-RENT

WESTLAND - 3 bedroom colonial, 1½ bath, 2½ car garage. Den/study. Across from elementary school, great area. $950/mo. 313-467-6228

WESTLAND - 3 bedroom brick, dining, finished basement, 2½ car garage, $750 RENTAL PROS 313-513-RENT

WESTLAND - Ford Rd area. 3 bedroom, 1½ bath, brick ranch. Basement, carpeted, very clean, central air, no pets, $750 313-591-9183

WESTLAND - Lovely 2 bedroom home on nice lot with fenced yard & garage. Quiet neighborhood. $580 per mo. Call (810) 758-6225

WHITE LAKE - 3 bedroom ranch, all appliances, basement, 2 car garage. $1000. RENTAL PROS 810-373-RENT

WHITE LAKE Twp. Overseas transfer creates lease opportunity on all sports lake. Over 80' of lake frontage, 3 bedroom ranch, 2 baths, 3 car garage. 1 year lease minimum with option to renew. Great family area. $2300 mo. Ask for... MARILYN DONALDSON 1-800-521-0508, ext. 217 REAL ESTATE ONE

WHITE LAKE TWP. waterfront: 2800 sq. ft. 4 bedroom, 2½ bath, 2 fireplaces, ceramic kitchen, dishwasher, screened in porch, pool, 2 car attached garage. 900 sq. ft. deck, walk out to sandy beach, absolutely spotless, $1675/mo. 810-360-8693.

406 Lake/Waterfront Home Rentals

BRIGHTON BRIGGS Lake. Furnished, 3 bedroom 2 bathroom. Paid utilities, no lease. (810)227-3225

WALLED LAKE - luxury waterfront condo, 2 bedrooms, 2 baths, 2 lavatories, 2 fireplaces, 2 car garage, private dock. Short term lease. Available soon. $1600 per month. 810-624-8941

407 Mobile Home Rentals

FARMINGTON LOCATION. 1 bedroom, references & security required, no pets. Call between 1:30-4pm. (810) 626-1454

INKSTER - WINTER Special at Pine Grove Mobile Home Park. Rent to own. $278 mo. Ask us about our Senior Citizen discounts. Call 1-800-652-6476 or 313-562-2671

409 Southern Rentals

BONITA SPRINGS, FL - Reasonable weekly or monthly rates. Choice of 2 beautiful homes, on the Imperial River. Between Ft. Myers & Naples. 3 & 4 bedrooms, garage, pool & hot tub. Within minutes of Gulf of Mexico. Call for more information. (941) 992-0744 or (941) 992-8073

FLORIDA CENTRAL East Coast Beachside. Affordable fully furnished seasonal rentals, oceanfront, riverfront, %26 mainland. From $400 monthly. Call Beach Realty: 407-777-2093 email bchrlty@iu.net

FLORIDA - S. Venice, Englewood area. 2 bedroom, 2 bath, fully furnished, close to beaches & golf. Call after 5pm (313) 525-4634

LAKELAND, FLA. Furnished efficiency apartment, 2 rooms & bath with park & lakeview. No smokers or pets. (313) 271-1243

MARCO ISLAND, FL. Beach front condo at Trade Winds, 11th floor, 2 bedrooms, $3000/mo. Leave message 313-882-5701

NAPLES/Bonita,Fl. - Escape to warmth and sunshine. Winter rentals with golf and tennis from $2600/mo. Worthington Prop. Inc. 800-771-7275

NAPLES, FL., Furnished efficiency Condo, large enough for 2 people, no pets. Prefer non-smokers. Includes utilities. $1,500/Mo. Available Jan., Feb., Mar. 1996. Frankie Everett, 9-B. Call: 941-947-1013

N. PALM BEACH, Intracoastal, 2 bedroom, 5th floor corner. Views pool, dock, waterway, Singer Island. Near Country club. 810-626-8628

SANIBEL ISLAND, FL- Golf course condo, on Dunes Country Club, 2500 sq.ft., 4 bedrooms, 2 baths. Available Dec. 1995...$4000. 810-540-4193

411 Vacation Resort Rentals

BOYNE AREA
5 bedrooms, 3 baths, sleeps 12-15. Color TV, VCR, swim, golf, tennis. Call: 313-420-1274

GAYLORD AREA - 2 bedroom cottage, private home on 10 acres, fully furnished, sleeps 6, 2 car garage, adjacent to designated snowmobile trails. Centrally located to ski resorts. Weekends/weekly. 616-546-3461

GAYLORD/LEWISTON
Lake access. 3 bedroom, 2 bath. By week or weekend. If no answer leave message (517) 732-6030

HALE, MI, Get-a-way weekend or weekly. Great for families. Summers available. 5 bedrooms, 3 bath home. Indoor pool. 517-345-0711

HARBOR SPRINGS
Harbor Cove Condo. Sleeps 6-8. 2 fireplaces, Pool & spa. Close to ski resorts. 810-349-1185

HARBOR SPRINGS
Harbor Cove luxury condo, 3 bedrooms, indoor pool, Ski Weekends available. Call: (810) 626-7209

HARBOR SPRINGS - Large 4 bedroom home; 3 baths; in Birchwood Golf & Country Club; Great for large groups. (610) 788-7109

LAKE CHARLEVOIX - New scenic log lodge. Sleeps 4-25. Ideal for groups and reunions. Year round. Call: (616) 536-3061

MULLET LAKE - Exquisite log home on Mullet Lake in Indian River, MI is available for winter get-away vacation. Close to Northern MI skiing & snowmobiling plus gorgeous sunsets add to the appeal of this 4 bedroom, 4 bath home. Sleeps 12-14 people. Amenities include jacuzzi, sauna, cable, VCR, washer & dryer. Holiday weeks still available. For more information please call 810-637-1414, between 8 & 5:30.

PETOSKEY - Walloon Lakefront 8 bedroom, 3600 sq. ft. cottage available year round. Ideally located near Boyne ski area. 810-360-2422

TRAVERSE CITY, North Shore Inn. Luxury 1-2 bedroom beach front condos. Low winter 2 night packages. $189-$219. 1-800-968-2365

TRAVERSE CITY (Schuss Mt.) Condo: Sleeps 8. Ski in, ski out. Available now. All weekends, Christmas & mid winter break. After 7 PM: (810) 333-7657

412 Living Quarters to Share

ALL CITIES SINCE 1976
"QUALIFIED"
ROOMMATES
FREE PREVIEW
SHARE REFERRALS
810-642-1620
884 S. Adams, Birmingham

DEARBORN - Professional, non-smoker, to share 3 bedroom house. $325 month + $325 security. Utilities included. Call: (313) 584-4209

FEMALE, NON smoker to share 3 bedroom apt $260/mo 12/ Northwestern area. Pool, tennis courts. Call 355-4974 or 357-1145

LIVONIA: SHARE no smoke home. Room w/phone & TV. $60 includes utilities, kitchen, laundry, cable, air. Must like cats. (313) 422-6178

NOVI - female to share 4360 sqft home. Utilities included. Private room & bath. $850 month. (810) 449-1464.

PLYMOUTH NON-SMOKING roommate to share 2 bedroom. $240/mo includes heat. Available now. (313) 459-2789, or (313) 665-0700 eves

PLYMOUTH - Roommate wanted to share living quarters. New 3 bedroom home. $250/month, plus ½ utilities. $100 deposit. (313) 416-5566

REDFORD - furnished room in private home w/privileges. No pets. $250 mo. includes utilities. Plus security deposit. (313) 534-1912

REDFORD - male or female, over 30, non-smoker, to share house. With hot tub. Immediate occupancy. $300/month includes utilities. Call days, 313-592-0768, eves, 313-535-6023

ROCHESTER HILLS, Male non-smoker to share 2 bedroom apartment, $350/month, includes utilities, phone extra. (810) 652-2682

ROYAL OAK - Seeking roommate to share new 3 bedroom ranch w/garage; non-smoker. 313-872-1288 eves: 810-616-9462

SOUTHFIELD clean/quiet/partially furnished. Private room & phone, kitchen/laundry/cable/no pets no smoke. $235+. (810)-746-9237.

SOUTHFIELD: Non smoking, Female, looking for the same, to share 2 bedroom/2 bath apartment. 12 Mile/Northwestern area. $300/mo. (810) 353-4839 or (810) 471-3134.

WATERFORD - Afraid of just anyone for a roommate? Me too. 2 bedroom, 2 bath apartment. Call Fran: 810-683-3265

W. Bloomfield - Seeking responsible, non-smoker to share 5 floors, cable, fireplaces & more. $340/mo. plus utilities & security. 810-855-0225

WESTLAND female to share house with same. $250, $100 security & all utilities included except phone. Call Sue (313) 699-6739

WESTLAND - nice brick home. Clean, quiet, laundry, non-smoker, no pets. $265 includes utilities. (313) 451-3292

WESTLAND - nice brick home. Clean, quiet, laundry, non-smoker, no pets. $265 includes utilities. (313) 451-3292

414 Rooms

BIRMINGHAM HOME - lovely sleeping room, private bath. Employed gentleman only. Call: (810) 646-4661

BLOOMFIELD TWP. - large home on private lake. Full privileges. $375/mo. + ¼ utilities. Male roommate. (810) 334-7323

REDFORD, UNFURNISHED bedroom, full house privileges, $300/mo + security. 1 child OK. Call Gary, leave message: (313) 535-3962

422 Office Space (See Class #395)

NOVI OFFICE for rent in commercial setting, perfect for manufactorers or Sales Rep. Includes Utilities(except telephone), Janitorial Service and Answering Service $390 per month. 180 sq.ft. inside office with Secretarial Services available (810)344-0066

423 Commercial/Ind. (See Class #394)

HOWELL AUTO Mall, Space available to lease. 3 bay garage with offices. Prime location on Grand River. For further information call John Robinson (517)351-1544

430 Garages/Mini Storage

Inside storage for car, boat or any size RV. New building. Cement floor. Brighton area. Worth the drive. Very reasonable rates. 517-548-3509

457 Property Management

ABSENTEE OWNER
We personalize our service to meet your leasing & management needs.
- Broker - Bonded
- Specializing in corporate transferees
- Before making a decision, call us!

D & H
Income Property Mgmt.
28592 Orchard Lake Rd.
Farmington Hills (810) 737-4002

SINGLE FAMILY SPECIALISTS
Professional rental management of homes and condos. Western Wayne & Oakland county. Best Service & reasonable fees. 810-348-5100
RICHTER & ASSOC.

458 Lease/Option to Buy

BLOOMFIELD HILLS - 15 Mile & Telegraph area. 4500 sq ft ranch on large lot. 3½ baths, 5 bedrooms. Immediate occupancy. $1900/month plus utilities. References required. (810) 468-9876

EMPLOYMENT/ INSTRUCTION SERVICES #500-598

500 Help Wanted General

ACCEPTING APPLICATIONS FOR MAIDS (m/f) - to clean hallways in apartment communities. Day work, car needed, paid holidays & vacations. $6.80 per hour. Call Mon.-Fri. between 8am & 3pm. 313-427-4343

ACCEPTING APPLICATIONS
Magazine company seeking sales people for retail store delivery to established accounts. Metro area, must be sharp, good math skills, people oriented. $80-100/day & more. Some lifting, have own vehicle, mini van/closed truck preferred. 810-960-6500

STAFF ACCOUNTANT
CPA, 2-3 years experience for audit & accounting department. Birmingham CPA firm. Competitive salary & benefits. Send resume & salary requirements to: Personnel, Polk & Associates 30700 Telegraph Suite 3450 Bingham Farms, MI 48025

ACCOUNTANT / CPA
MINIMUM 2 years experience. Comp and Review experience. Tax return preparation. Send Resume with salary requirements to: James E. Fuller, CPA, One Ajax Dr, Suite 100, Madison Hts, MI 48071, Attn: Linda.

ACCOUNTANT
DEARBORN CPA firm seeks professional with minimum 5 yrs. experience through financial statement preparation. Flex-time. Send resume to: Human Resource Manager 1537 Monroe Dearborn, MI 48124

ACCOUNTANT
ENTRY level accounting position with local CPA firm. Position entails accounting and financial statement preparation, tax returns for business and individuals. Creative Solutions knowledge a plus. Salary $25,000 to $30,000 to start. Gambka, & Co., P.C. 810-647-1333

ACCOUNTANT
For commercial general contractor in Livonia. Must be experienced with computerized construction accounting and related administrative duties. Resumes to: Box #1923 Observer & Eccentric Newspapers 36251 Schoolcraft Rd. Livonia, MI 48150

ACCOUNTANT
For Southfield CPA firm. Some experience desired. Excellent opportunity & benefits. (810) 354-4044

ACCOUNTANT
Growing independent accountant looking for person to assist with tax work for small & medium size business clients. Must be experienced in corporation & individual tax returns. Salary commensurate with experience. 810-855-5860

ACCOUNTANT - PART TIME
20 hrs./wk., flexible hours. Send resume to: Box #2006 Observer & Eccentric Newspapers 36251 Schoolcraft Rd. Livonia, MI 48150

ACCOUNTANT
Rapidly growing CPA firm, requires full-time CPA with a minimum of 2 years experience. Audit experience & computer knowledge helpful. Send resume & salary requirements to: 17336 W. 12 Mile Rd., Southfield, MI 48076-2123.

ACCOUNTANT / TAX
Part-time seasonal Tax Preparer needed for CPA Firm. Send resume w/salary requirements to: Personnel, Polk & Associates 30700 Telegraph Suite 3450 Bingham Farms, MI 48025.

ACCOUNTING, CASH/BANKING
Responsible for daily cash, including wires & communications with bank, also performs reconciliation, cash flow & account analysis. (1-2) years accounting experience required. Spanish language helpful. Please fax or send resume & salary history to: 810-356-1520 Harada Industry of America, Inc. 28333 Telegraph Rd. Suite 275, Southfield, MI 48034. No phone calls please.

ACCOUNTING CLERK
Hy-Form Product Inc., division of Defiance Inc. has an immediate opportunity for an Accounting Clerk with 2-4 yrs. progressive experience in Accounts Payable & Receivable in a manufacturing environment. Must be computer literate in Windows. Attractive salary and comprehensive benefit program. Send resume & salary requirements to: Bob Musser, Human Resources, 35588 Veronica, Livonia, MI 48150.

Accounting
FINANCIAL POSITIONS
Corporate office has immediate openings in Accounting department. Positions are full time with benefits, salary commensurate with experience.
ASSISTANT CONTROLLER
Manages accounting, payroll & general creditor accounts payable functions. Ideal candidate will be degreed in accounting, MBA or CPA, with at least 5 years experience in accounting with 2 years experience at a managerial level.
STAFF ACCOUNTANT
Candidate will have 5+ years experience in the accounting field. Retail experience helpful. Degree in accounting required, CPA preferred.
ACCOUNTS PAYABLE MANAGER
Ideal candidate will have 4-5 years experience with high volume of invoicing. Supervision of 10 or more employees for a minimum of 2 years required. General business or accounting degree preferred.
Please send resume and salary requirements to:
HR DIRECTOR
27491 Schoolcraft
Livonia, MI 48150
eeo

ACCOUNTING POSITION
Temporary accounting position available for year end work. Balance sheet analysis, general ledger thru adjusted trial balances. Fax resume to Attention of Office Manager at: 810-228-8992

ACE BARNES Hardware seeking ambitious, responsible people for paint, electrical, housewares and warehouse positions. Inquire at:2015 W. Stadium, Ann Arbor, 8am to 5pm., Colleen.

Accounting
FINANCIAL ANALYST RETAIL
Little Caesar Enterprises, Inc., the world's largest carry-out pizza chain, has an opportunity in the Retail Accounting department at its corporate headquarters in Detroit for a Retail Financial Analyst.
The responsibilities of this position include working with the Retail Controller to analyze sales mix, food, paper and labor costs, and other operating costs. Prepare and coordinate presentation of these analyses and performance of various other financial analyses for Little Caesars management.
The successful candidate will possess a Bachelor's degree in Accounting and two to four years of diversified experience in the above fields, excellent oral and written communication skills, and the ability to work with all levels within and outside the company. Previous supervisor experience is required. A CPA or CMA certificate is preferred.
Little Caesars offers a competitive compensation and benefits package including tuition assistance, 401(k) and profit sharing plans. Interested candidates that meet the above qualifications should forward a resume and salary requirements to:
Little Caesar Enterprises, Inc.
Human Resources-RFA
2211 Woodward Ave.
Detroit, MI 48201-3400
FAX (313) 983-6494
An Equal Opportunity Employer

ACCOUNTING
Plymouth, MI. Opportunities
At UNISYS CORPORATION we don't just "do business" with our clients, we form partnerships. We focus on helping our customers utilize information to create competitive advantages for their organization to make them more efficient...more effective. We call this concept "Customerize." As a global leader in the information management industry, we seek results-oriented, success-driven professionals to join in our success.
ACCOUNTING ANALYST
The successful professional will perform standard cost, inventory and material price variance analysis, profit/loss statement analysis and balance sheet review analysis. The ability to smoothly and accurately handle the monthly accounting close process is critical.
FINANCIAL ANALYST
A detail-oriented individual is sought to effectively coordinate financial plans and quarterly budgets as well as keep abreast of current financial outlooks/projections. Proven experience with the coordination of Financial modeling/business case analysis required.
Pre-requisites for both positions include:
A Bachelor's degree in Accounting or Finance (MBA a plus) coupled with 2 years related work experience, preferably in a manufacturing environment and product cost. Expertise in Microsoft applications including Excel & Access a must; familiarity with Hyperion or Microcontrol strongly preferred.
Join a company which provides the utmost in quality, service and solutions. UNISYS offers the competitive compensation/benefits, challenging engagements and significant career growth that you would expect from a leader. For immediate consideration, forward your resume, indicating position of interest, with salary history to: UNISYS CORPORATION EMPLOYMENT RESPONSE CENTER, Attn: P. Darden, Dept LOE1120, P.O. Box 5591, Bismarck, ND 58506-5591. We are an equal opportunity/affirmative action employer committed to work force diversity.
UNISYS

ACCOUNT REPRESENTATIVE
$30,000
This is a key position in the Marketing Department of major company. Excellent communications, marketing, and creative skills to assist executive with high level clients. Strong computer skills; Microsoft Office a plus.
Diversified Recruiters
810-344-6700 FAX: 810-344-6704

Act Immediately
WHAT IF?
You got involved with the Nike Corp. in its 1st year, where you would be today? The same opportunity obviously exists today in the environmental field. $3,000 - $4,500 per month. Call Ron (810) 585-5498

ACT Now
Office/Warehouse $400/wk. to start
Local company looking for full time people to start immediately. Car required. Proper attire please. Call Sharon (313) 523-7817

ACTOR/PERFORMER
Needed for school assembly program. Travel through the U.S. using own car. Ability or experience needed performing before large groups. Weekly salary + bonus, room & travel expenses paid. We will train. Not a sales position. Resume or letter to: E.C.A. Educational Services, Performer Position, P.O. Box 700436, Plymouth, MI 48170 Call: 1-800-537-0008

A DAILY SALARY OF $400 PER DAY WORKING FOR DON LAPRE OF THE TV SHOW "Making Money" Call Don at: 1-800-482-1113

Administrative Assistant
Busy home health care agency has a newly-created position for a versatile generalist. Responsibilities include assisting with:
- Medical Billing
- Payroll
- Scheduling field staff
- Medical records

Must have relevant experience and excellent computer skills. Knowledge of accounting is helpful. This is a full time position with benefits and opportunity for advancement. To apply, send resume to:
Administrator
United Home Care Services
15712 Farmington Rd.
Livonia, MI 48154

ADMINISTRATIVE MANAGER
Looking for a challenging position in a fast paced, people oriented, corporate environment?
Leading management consulting firm seeks a strong administrative professional to oversee operations from its Troy office; supervise administrative staff, maintain financial data, assist senior management.
Practical knowledge of computers, Microsoft Word for Windows; accounting principals required. 3 years plus business and supervisory experience preferred. Company is an EEO/AA employer, in compliance with ADA.
Resume & salary history to: Box #2021 Observer & Eccentric Newspapers 36251 Schoolcraft Rd. Livonia, MI 48150

AEROBIC INSTRUCTOR
Certified aerobic instructors needed for health & wellness center in Plymouth. Must be certified in yoga, aerobics/step and so. Call Connie at: 313-459-1800

ADMINISTRATOR
EXPERIENCED GM Warranty Administrator needed for large Oakland County dealer. Excellent wages & benefits. Send Resume to: PO Box 431609, Pontiac, MI 48343-1609.

AEROSPACE
- CAD
- Mechanical Designer
- Electronic Technician
- PLC/CNC Programmer
- E. Assembly Soldering

459-1166, FAX 459-1593

METRO AIRPORT
airline TICKET AGENTS
Part time entry level. $7/hr. to start. Great working environment. Apply at: Signature Flight Support, Detroit Metro Airport, Bldg 348 Lucas/Middlebelt Rd. EOE/M/F/D/V

ALARM COMPANY
in Troy has immediate openings for midnight shift for Alarm Monitoring personnel. Will train. Offering competitive wages, Blue Cross Blue Shield, 401k, life/disability insurance. HABITEC SECURITY 1-800-422-4832

ALARM INSTALLER (SECURITY)
Experience preferred but will train. Benefits. On job company vehicle. Call for interview: 810-661-0464

ALL POSITIVE PEOPLE
I NEED MANAGERS NOW! No experience. Start now! Paid training/$1,600/mo. Benefits. Cash & career, its all here! Amy: 810-353-7766

American International Airways, Inc., one of the fastest growing air freight and charter service organizations has immediate openings for:
WELDER
TIRE AND BRAKE TECHNICIAN
Please apply in person, 8am-4pm, Mon-Fri., or mail/FAX resume to: American International Airways, 642 Willow Run Airport, Ypsilanti, MI 48198. FAX (313) 484-7178. EOE - M/F
AMERICAN INTERNATIONAL AIRWAYS, INC.

AMOCO
WANTED: Cashiers. Enjoy steady work, part-time or full. successfull Amoco dealer is looking for responsible self-motivated Cashiers. Call Ray between 8am & 4pm, Mon-Fri at: (810)380-2717

A NEW BEGINNING
Environmental company looking for positive individuals seeking above average income, rapid advancement. Will train. No phone interviews. Serious inquiries only: 810-848-9047

AN EXCITING OPPORTUNITY!
Seeking energetic people to work in a high volume restaurant. We are now hiring for the following positions:
WAITSTAFF
LINE COOKS
PREP COOKS
DISHWASHERS
HOST PERSONS
BUSSERS
Competitive wages, up to $10/hr. Apply in person:
EASTSIDE MARIO'S
An American Italian Eatery
2273 Crooks Rd. at M-59
Rochester Hills
(810) 853-9622

ANTENNA INSTALLER
Comfortable working at heights. 313-562-6873

APARTMENT GENERAL HELPER
Full time light maintenance & cleaning for Bloomfield Hills apartment complex. Benefits. Call Mon.-Fri. 9am-5pm, 810-645-0026 An Equal Opportunity Employer

APARTMENT MAINTENANCE
Large Downriver townhouse community needs an experienced person for maintenance. Successful candidate must have a working knowledge of carpentry, electrical, plumbing, heating, and drywall repair. Responsibilities include interior and exterior maintenance and 24-hour emergency service. Benefit package includes major medical health insurance. If you are responsible, hardworking, and get along well with people, send resume to:
CERTIFIED REALTY INC.
Attention Personnel Manager
38345 West Ten Mile Road, Suite 300
Farmington Hills, MI 48335

Apartment Manager Wanted
Resident Manager Couple wanted for large Oakland County Development. Send resume to:
Box #1900
Observer & Eccentric Newspapers
36251 Schoolcraft Rd.
Livonia, MI 48150

APARTMENT MANAGER COUPLE
For large suburban apartment complex. Must have 2 years experience in property management. Apartment & utilities included. Call Mon.-Fri 9am-5pm, 810-352-4043 An Equal Opportunity Employer

APARTMENT SERVICE TECHNICIAN
Position at Green Hill Apartments, Farmington Hills. Plumbing, heating, cooling and appliance experience required. Must have own tools and transportation. Salary & benefits included. Apply in person Mon-Fri 7:30 AM - 8:30 AM Green Hill apartments, maintenance office 9 mile road, 1½ miles West of Farmington Road.

APPLIANCE SERVICE Technician
Experienced in all major appliances. Paid hourly with benefits. Call: (313) 834-5540

APPLIANCE TECH OR APPRENTICE
Get a skill that people need & get paid with benefits. Apply at: Bill & Rod's Appliance 15210 Middlebelt, Livonia.

APPLY TODAY! WORK TOMORROW
- Welders
- General Laborers
- Inspectors

ALL SHIFTS/LONG TERM
Apply 9am-11am & 1-3pm
Picture ID & Soc Sec. card required
34771 Ford Road
East of Wayne
INTERIM PERSONNEL

APPOINTMENT SETTERS
For our Northville office
Full time:1:30 to 9pm
Part time: 5-9pm.
$7 plus commission
Own transportation a must.
Call Sharon Bellale 800-933-9230
Equal opportunity employer

APT MANAGER COUPLE
Couple to manager 40 unit apt community. Leasing, cleaning & maintenance experience required. Either person may have outside job. Salary, apt, utilities provided, 401(k) retirement program and health benefits available. Call Mr. Thompson 9-11am, Mon.-Fri. (810) 352-3800 or send qualifications to: Keftan Enterprises, Inc. P.O. Box 2033 Southfield, MI 48037-2033

AQUATICS INSTRUCTOR needed for Oak Park facility. Experienced WSI certified candidate needed full time to supervise aquatic program & state of the art swimming pool. Pool management experience a plus. Superior teaching skills for all Red Cross levels a must. Send cover letter & resume to: The JCC/Jimmy Prentis Morris Building, Attn: Lori Heddle, Physical Education Director 15110 W 10 Mile Rd., Oak Park, MI 48237

EMPLOYMENT

Attention Advertisers!

Early Deadlines For Classified Thanksgiving Day WEEK;

Publication	Early Deadline
Monday November 20th Edition	Display Ads..............5:00 pm • Thursday November 16, 1995
	Liner Ads......................5:30 pm • Friday November 17, 1995
Thursday November 23rd Edition	Real Estate Display........3:00 pm • Friday November 17, 1995
	All Other Classified....5:30 pm • Monday November 20, 1995

Observer & Eccentric
CLASSIFIED ADVERTISING
Wayne County .... (313) 591-0900
Oakland County .... (810) 644-1070
Rochester/Rochester Hills .... (810) 852-3222
Fax Your Ad .... (313) 953-2232

500 Help Wanted General

ARBOR TECHNICAL
Perm., Temp and Contract
AS/400, DB2, RPG, EDI, CAD 12, CAN, PLC, UNIX, MVS, DEC/VAX, Sun, Sparc, Sybase, WINNT Internet $30,000 TO $40,000 Computer, Mechanical, Electric, Audio, Lab, Aerospace
Engineers/Designers
Acoustic, Manufacturing, Electrical, Mechanical, Quality
CNC operator, Machinist, Shipping/Receiving, Inspectors, Toolmaker. $19.50 an hour, Electrical, Mechanical, Assembly
459-1166 FAX 459-1593
ABORTEC@AOLCOM

Architectural Draftsman
Facilities Group for a growing engineering firm is in need of a draftsman. 25 building company in Metro area.
- Knowledge of Autocad R12 and basic Architectural construction principles required
- Background in interior architecture space planning ideal
- Strong Team Player
- Willing to take responsibility

Full company paid benefits package
Send resume or apply:
ROUSH INDUSTRIES
11916 Market
Livonia, MI 48150
313-591-1010
FAX 313-591-4333
EOE

AREA COORDINATOR
part time to schedule in-store promotions. Must live in Canton, Garden City, Plymouth or Westland. Work out of your home office. No sales calls. Earn $150-$200/wk. Call Alicia 810-540-5000, ext. 14

ARE YOU ENERGETIC, always on the move, real estate may be for you. Call ERIC, 313-261-0700
REAL ESTATE ONE
Inquire about 100% commission

ARGENBRIGHT SECURITY
Supervisors & Security Guards needed. Full time - Part time - All shifts available. (810) 355-2800

ART & drafting Store - Sales Clerk, full or part time. Must enjoy working with people, experience helpful, benefits. Apply at: Northwest Blueprint Co. 13450 Farmington, Livonia.

ART GALLERY
We will train you to become a professional, fine-art consultant. You will earn more money than you have. Full or part time. George, 810 476-4870

ART TEACHERS
to work in picture framing shop, full or part time, Livonia area. Pete: (810) 476-5979

ART VAN FURNITURE
STOCK PERSON - full/part time, must be 18. Students welcome. Apply in person between 10am & 2pm daily at 22555 Greenfield, S. of 9 Mile.

ART VAN Michigan's no. 1 furniture retailer is now hiring for entry level warehouse personnel and stock help. Part-time available. Excellent opportunity for advancement. Apply in person at: 27775 Novi Rd., Novi MI or 8300 Wayne Rd. Westland, MI.

ASSEMBLERS
Immediate positions available in the CANTON, Ypsilanti & Belleville areas. 1st & 2nd shifts available.
CALL TODAY!!
Norrell SERVICES
313-981-3351

ASSEMBLERS & PACKAGERS
Needed for Detroit and Livonia plants. First and second shift available. $300 a week plus bonuses. Weekly pay. Call...
ProForce
810-352-1334

ASSEMBLY/ PRODUCTION
Light assembly/production positions available-part time, 16-32 hrs. flexible. Various assignments, clean work area. Average wage, $5-$10/hour. Farmington Hills. Call 810-489-5455

CHILD CARE ASSISTANT
Needed Full-time. Mon-Fri, (8-5), to care for children in my licensed home. Call-Laura: (313) 397-5757

ASSISTANT FABRICATOR
Mig & Tig Weld steel and aluminmum a must. Fabricating skills helpful. Excellent pay. (810) 471-0300

ASSISTANT SOCIAL worker - full time for long term care facility. Please apply in person or send resume to: Bloomfield Hills Care Center, 50 W. Sq. Lake Rd., Bloomfield Hills, MI 48302

ATTENTION: 36C/31L
Your skills, truck & tools required for DBS Cable installation. Up to $1,000+ per week. Call for immediate interview: (810) 355-1910

ASSISTANT STORE MANAGER
Position available full time in large drug store setting, flexible hrs. Benefits available. Apply Warren Prescriptions, 32910 Middlebelt at 14 Mile, Farmington Hills 810-855-1177

ASSISTANT SUPERINTENDENT
needed for single family home subdivision. Immediate opening. Starting pay based on experience. Apply in person: 185 Huntley, Walled Lake. 810-624-5115

Associate Trainee
Immediate opening for serious, career-minded individual capable of participating on a dynamic team. People oriented organization offers on-the-job training, above avarage earnings; and choice of locations. Call Vanessa 810-356-7111

ATTENDANT & CASHIER
Full & part-time position available at busy Shell Service Station. Day & afternoon shift. Flexible hrs. Very competitive wage scale. Experience desirable but not necessary. Evenson's Shell Service, Plymouth. (313) 455-2636

AUTO BODY assistant manager. Career minded, CCP & ADP a plus, benefits/opportunity. Laura (810)228-3950

AUTO BODY / Frame Technician
Commission. Benefits. Busy shop in Commerce Twp. (810) 960-3777

AUTO BODY PAINTERS HELPER
Positions now available for day & night shifts. Full benefits & excellent opportunity for advancement. Perfect for a helper that desires to be a painter. Apply in person to Don Hill, Champion Cheverolet, 5000 E. Grand River, Howell

AUTO BODY Person
High volume shop. Excellent commission. Westland. (313) 722-5253

AUTO BODY PORTER
Gordon Chevrolet has an opening for a Porter. Hardworker, good driving record a must. Great pay & benefits. Call Mr. Hawk at 313-458-5269

AUTO BODY REPAIR TECHNICIAN
Additional team member needed for increased volume of business. Must have good work ethics, I-CAR certified & state certified. Apply in person to Don Hill, Champion Cheverolet, 5000 E. Grand River, Howell

AUTO BODY Repair TECHNICIAN
Paint & frame machine experience. Benefits. 810-646-0859

AUTO BODY REPAIR TECHNICIAN OR HELPER
Must be certified. Full-time. Apply at: Knudsen Bros. Collision, 38033 Ford Rd., Westland. 313-721-1980

AUTO BODY shop needs Body person & Painter. Full time. (313) 933-7804

AUTO BODY TECHNICIANS & Porter needed. Benefits & uniforms. Apply at: Accurate Collision, 12375 Merriman, Livonia. (313) 513-9400

AUTO DEALER
Positions open for; Service Porters, New Car Check-in, Light Service Technician, neat appearance, full time, excellent benefits and good driving record. Apply in person to: STU EVANS Lincoln/Mercury 32000 Ford Garden City, MI

AUTO DEALERSHIP
looking for an accounts receivable clerk. Excellent benefits package. Please apply in person at Bob Sakes Oldsmobile. Ask for Diane Handy.

AUTO DETAILER
Must have experience and valid driver's license. Earn $500 or more a week. Great opportunity for the right person. Apply at: Metro All Car Automotive, 26250 Plymouth Rd., Redford Twp area. (313)937-3180

AUTO GLASS INSTALLER
Must have experience & truck, over $40,000 potential. Call: (810) 788-4743

AUTO GLASS TECHNICIAN TRAINEE
Guardian, a world wide leader in the glass industry has an outstanding career opportunity in its westside auto glass replacement center. We are seeking a personable, energetic, quality-minded individual to install auto glass. Experience is not necessary, WE WILL TRAIN, however mechanical and/or auto body shop experience is a plus. Guardian offers a competitive wage plus bonus & an outstanding benefit package. Please apply in person at: Guardian Glass Company, 24150 Haggerty Road, Farmington Hills, MI 48335.

AUTO IMPORT dealer seeks Parts Counterperson. Benefits. Apply at: Metro Mazda, 21425 Woodward Ave., Ferndale.

AUTO MECHANIC
Certified in brakes / front end / exhaust. At Midas with great benefits and working conditions. Dearborn. (313) 582-2433

AUTO MECHANIC
Must be Certified. Excellent pay, 5 days. N. Dearborn Heights. (313) 563-7200

AUTOMOTIVE ASSEMBLERS & PACKAGERS
Needed in Wayne, Westland, Romulus, Livonia & Belleville areas. All shifts available. Long term. Excellent Opportunities. For more info call
ADIA
THE EMPLOYMENT PEOPLE
Westland: (313) 722-9060
Taylor: (313) 291-3100

AUTOMOTIVE MANAGEMENT & SALES
Multi location tire & service dealer looking for experienced personnel. Contact 810-624-8111.

AUTOMOTIVE
OIL Changers and Light Service Techs. Earn $400 to $500 per week. Apply in person: Novi Motive Inc. 21530 Novi Rd. between 8 & 9 Mile

AUTOMOTIVE/OIL CHANGE
Now hiring full or part-time. $5.50-$8.50 per hr. Benefits, flexible hrs. No experience necessary. Apply at 38410 Grand River or call Mike or Dave (810) 474-2555

AUTOMOTIVE TECHNICIANS GOODYEAR STORES
Excellent pay, potential of $60,000 plus per year. Benefits: medical, dental, prescription, paid vacations & holidays, uniforms & training. ASE a plus or state certification. Call 810-624-8111.

AUTOMOTIVE TIRE INSTALLERS GOODYEAR STORES
excellent pay & benefits. Career advancement opporrunity for motivated individuals. Call 810-624-8111.

AUTO PARTS COUNTER PERSON
needed to work at technician/customer counter. GM & computer catalog knowledge a plus. Wages equal to experience, ability, & self motivation. Attractive benefits package available, 401K, medical, dental. Apply in person at: HOLIDAY CHEVROLET, 30250 Grand River. 810-474-0500

AUTO PARTS Delivery Driver
Part-time. Mature person with good driving record. Retirees welcome. Plymouth area. (313) 451-0333

AUTO PARTS
Large metro area GM dealer has an immediate opening for an Auto Parts Driver. Must have excellent driving record. Excellent benefits. Please apply in person to Dan Palubinsky. JOE PANIAN CHEVROLET-GEO 28111 TELEGRAPH SOUTHFIELD

AUTO PORTER
Perfect after school job. Must have good driver's record. Livonia Chrysler Plymouth Dealership Service Department. 313-525-5000.

AUTO PORTER
Requires valid Michigan drivers license. Great opportunity for advancement. Full time, no weekends. Benefits available. Apply in person only: 2901 Tyler, Ypsilanti.

AUTO REPAIR TECHNICIAN
Heavy work. Great pay & benefits. Jerry's Horseless Carriage. (313) 537-8250

AUTO REPOSSESSORS SKIP TRACERS
Also hiring TOW TRUCK Driver to drive 2-car hauler flatbed and perform some labor between tows. Full time position. For appointment call: 313-538-2100

AUTO SERVICE SALES PERSON
No late nights or Saturdays. Excellent benefits & pay plan. Apply Service Manager.
TENNYSON CHEVROLET
32570 Plymouth Rd., Livonia
(313) 425-6500

AUTO SERVICE SHOP FOREMAN
Great opportunity for current Service Advisor to advance career--Mechanical experience helpful--People skills required. We offer full benefit package including B.C.B.S. hospitalization, dental & life insurance, paid holiday, vacation. Salary, commission & bonus--401K. For application & appointment, contact Steve Clement or apply in person:
LOU LA RICHE CHEVROLET
40875 Plymouth
Plymouth, MI
(313) 453-4600

AUTO SHOP HELPER & DRIVER
Redford area. 5½ days. Must have license & car. 313-534-3758

AUTO TECH NEW CAR PREP
State certification required. Pull time, full benefits. Hourly & bonus. Apply to Steve Clement.
LOU LA RICHE
CHEVROLET - GEO
40875 Plymouth Rd at Haggerty Rd
Plymouth, MI

AUTO TRANS BUILDER
All American and most foreign. Busy shop needs Pro. Also, installers needed. Call: (313) 283-9644, or (313) 522-4108 or (810) 689-2303

AUTO VALET
Saturn retail facility seeking a dedicated, enthusiastic individual for entry level position. We offer excellent working conditions, health and dental insurance, 401K program, paid holidays and vacations. No phone calls. Apply in person to T.J. Richardson at:
SATURN OF FARMINGTON
24730 Haggerty Rd.
Farmington Hills, MI 48335

A-1 CLEANING Systems is hiring Window & Construction Cleaning Staff. $8.75-$9.25 hr. Car required. No experience necessary. 855-1071

BACK ROOM SUPPORT STAFF for high end furniture store needed. Full & part time positions available. Flexible hours. Competitive pay. Apply within: 43606 W. Oaks Dr., Novi.

BANK COMMERCIAL LENDING
Mortgage warehousing opportunities available for candidates with a basic understanding of mortgage closing documents, familiarity with Lotus and Microsoft Word, and strong work ethic. Please send resume with salary requirements or call: Kristin Vaillant, Personnel, First Security Savings Bank, 2600 Telegraph Rd., Bloomfield Hills, MI 48302. 810-338-7700, ext. 2683 An Equal Opportunity Employer

BANKING CHECK PROCESSORS/ TELLERS
Exclusive suburban bank needs qualified candidates for operations. Applicants will have customer service and cash handling or check processing experience. Flexible hours. Temp to perm. Call Brigitte - 810-646-7662
UNIFORCE SERVICES

Banking
TELLERS & SALES REPS
Michigan National Bank is accepting applications for Part Time Tellers and Sales Reps on:
Tuesday, November 21st
10:00am - 1:00pm
Michigan National Bank
Corporate Headquarters
27777 Inkster Road
(Btwn 11 & 12 Mile Roads)
Farmington Hills, MI
These positions offer competitive wages ($8.13 per hour for Tellers and $9.76 per hour for Sales Reps), plus incentives and strong growth potential. If you are unable to meet with us on this date, please call (810) 473-3152. We promote a drug-free environment. Substance abuse testing is part of the pre-employment process. Equal Opportunity/Affirmative Action Employer
Michigan National Bank

BARBER
Full and Part Time
6743 Middlebelt, Garden City
(313) 422-9513

BE GENEROUS THIS HOLIDAY
It's that time of the year again, where everyone is looking for some extra cash to make the holidays extra special. Be one of the many smart students or professionals who join us now & throughout the year to line their pockets with some extra cash. Flexible hours, exercise, friendly people. If you are positive, know how to drive a stick & like to meet people, you qualify to earn $8-$12 an hour of this extra cash available. Valet parking is all about nice cars, team work & exercise. Positions available at Somerset Collection, Fairlane Town Center, Summit Place Mall, various restaurants, clubs & many big private affairs. Join the industries leader & call U.S. PRO now. Ask for Greg. 810-354-5910

BELLEVILLE COMPANIES SEEK
- Press Operators
- Assemblers

All shifts, $6.50 - $6.75 to start
Call Today, Work Tomorrow
CORPORATE PERSONNEL SERVICES
(313) 953-4190

BENCH OPTCIAN - For small local lab owned by national co. Mon thru Fri., 8:30-5pm. Benefits. Send resume to: Diversified Ophthalmics, 11936 Farmington Rd., Livonia

BINDERY
Full time days. Benefits. In Oak Park. (810) 542-9222

BOILER OPERATOR
Low pressure, with maintenance experience. Dearborn license required. For appointment, send name & phone number to: P.O. Box 204, Dearborn MI 48124.

BOOKKEEPER
Full charge. Must be computer literate for busy upscale Spa in Birmingham/Bloomfield area. Full time. 810-799-3910

Photographer
Our Rochester office is looking for an experienced photographer to cover North Oakland County. Bachelor's degree in photo-journalism or related field and 1 to 3 yrs., newspaper photography experience required. Preference will be given to those with prior community newspaper and/or sports photography experience. You must have the ability to handle multiple assignments on deadline, shoot candid color and black/white, write complete photo captions and perform darkroom work. Must have transportation available and be able to work flexible schedules, including evenings and week-ends. We pay in accourdance with experience. EOE. Fax resume to (313)953-9202, Attn: Human Resources Department, by 11/24/95

PRODUCT DESIGN ENGINEER
Manufacturing organization specializing in tube fabrication has an opening for an experienced Product Design Engineer. The qualified candidate will possess a degree in mechanical engineering, a minimum of 5 years experience in design and development of products for the automotive industry, proficiency with GD & T, CATIA or Unigraphics design software, and electronic data transfer. Knowledge of metal forming processes along with the ability to learn Finite Element Analysis is preferred. Extensive travel is required. We offer a competitive wage and benefit package.
Qualified candidates should submit their resume with cover letter and salary requirements to:
ATTEN: PERSONAL
RYKEN TUBE MFG.
P.O. BOX 515
WALLED LAKE, MI 48390-0515
E.O.E. M/F/V/H.

BOOKKEEPER
Southfield property management company seeks self-motivated individual to handle the day-to-day accounting functions including governmental reports. Ideal candidate will be a self-starter with excellent computer skills and 3-5 years solid accounting experience. If interested, send resume and salary requirements to: Mr. Byrd, P.O. Box 691, Southfield, MI 48037.

BOOKKEEPER WANTED
Part-time 6 to 10 hours per week, $12.00 per hour. QuickBooks and Retail experience a must.
Oakland Resources
27600 Northwestern Highway #120
Southfield, MI. 48034
Fax 810-799-3023

BOWLING CENTER
Plaza Lanes in Plymouth now hiring for the following positions, full & part-time. Counter personnel, pin jumpers, floor persons, wait persons, snack bar. Nights & week-ends. Apply in person: Plaza Lanes, 42001 Ann Arbor Rd., Plymouth. 313-453-4880

BROTHERHOOD OF carpentry, come, join our crowd. Work areas Clarkston, Rochester, South Lyon, Southfield, Farmington, Howell, Brighton, Canton & Birmingham. Insurance & Benefits available. Only serious & reliable people need apply. All winter work. Foreman, lead carpenters, carpenters & helpers. Immediate hire. (810)231-6869

BUILDING/MAINTENANCE
Growing company in need of a team oriented building/maintenance personnel. Ideal candidate should possess the following experience:
- Minor grounds maintenance and building repair
- Painting
- Lighting maintenance
- High School Diploma

Competitive wages, full benefit package available. Apply today:
1351 Hix Rd
Westland Mi. 48185
EOE

Building Maintenance Supervisor
The City of Novi is seeking a responsible individual to oversee the scheduling of the Civic Center activities and building maintenance. Highly developed public relations, organizational and supervisory skills required. Must be able to perform custodial duties and minor repairs. Related building maintenance and supervisory experience preferred. Salary $25,560 with a comprehensive benefit package. Obtain and submit an application by December 1st at 5:00 p.m. at the Personnel Department, 45175 W. Ten Mile 810-347-0452

BUSINESS MINDED
International marketing & sales company looking for several sharp individuals. Must be willing to learn & start immediately. High income potential. Serious inquires only. (810) 553-3379

Buyer/Inventory Associate
Immediate position in the Ann Arbor area for an individual with buying experience, inventory control procedures & OAM distribution knowledge for a company that deals with factory supplies.
Mail or fax resume to:
OLSTEN TECHNICAL SERVICES
5455 Corporate Dr., Ste. 117
Troy, MI 48098-2520
(810) 641-0600 phone
(810) 641-0897 fax

CABINET/ CONSTRUCTION company seeks responsible hard working individual for entry level position. Long term opportunity. Immediate opening. (810)347-4777

CAD OPERATOR
Autocad experience required. Full time benefits. Send resume and salary history to: Engineering Manager, P.O. Box 701460, Plymouth, MI 48170

CAD OPERATOR
Western Wayne County automotive supplier is looking for an experienced CAD operator. The successful candidate should be familiar with AUTOCAD version 13. Unix knowledge a plus. We offer a competitive wage and compensation package. Send resume in confidence to J. Halstead at:
FEDERAL SCREW WORKS
34846 Goddard Rd.,
Romulus, MI 48174

CALL TODAY, WORK TOMORROW
We have many positions available:
TAYLOR
DEARBORN
ANN ARBOR
W. BLOOMFIELD
Ideal for College Students
M & T SERVICES
313-261-6311

Happy Holidays
We wish you some extra income...
Earn extra income and enjoy the holiday excitement by joining the Jacobson's team.
We are interviewing now for Salespeople, gift wrappers and other positions in order to maintain our tradition of fine, personal service. There's no better time to join our family for the holidays.
Apply in person
Jacobson's
336 W. Maple Road
Birmingham
We are an Equal Opportunity Employer

CANTON COMMUNITY CENTER POSITIONS
Canton Township is accepting applications for various Community Center (Summit on the Park) part-time positions. Positions include Fitness Instructors, Swim Instructors, Lifeguards, Attendants, Assistants, etc. Job descriptions will be posted and applications available at the Township Administration Building, Personnel Division, 1150 S. Canton Center Road, Canton, MI 48188. Resumes will not be accepted without a completed Canton Township application form.

KINDER CARE Learning Center in Northville is now hiring for van driver & 2 afternoon people. Applicant must be energetic, motivated, friendly & a team player. Kinder Care offers competitive wages & benefits including educational assistance. Apply at 38620 9 Mile Rd., Northville.

CAREER DEVELOPMENT OPPORTUNITY
Enthusiastic and outgoing, with strong communication organizational and public speaking skills to recruit corporate participation for large fund raising event. Full time temporary. Mon.-Fri., 9 AM - 5 PM $8 per hour. Send resume to: M. D. Personnel, 17117 W. 9 Mile, Suite 1240, Southfield, MI., 48075.

CAREER POSITIONS
tractor-trailer OPERATOR
Starting pay $13.35 per hr. Excellent benefits. Must have CDL Class A License with good driving record. 6 mos. experience driving Tractor-Trailers required. Resume only to:
Detroit Bulk Mail Center
Personnel
17500 Oakwood Blvd.
Allen Park, MI. 48101-9755
Post marked no later than December 15, 1995

CAREER POSITIONS
mechanic - MAIL PROCESSING EQUIPMENT
Starting pay $25,240. Excellent benefits. Carries out all phases of maintenance including mechanical and electrical repairs, testing and troubleshooting. This position requires knowledge of mechanical and electrical principles. Resume only to:
Detroit Bulk Mail Center
Personnel
17500 Oakwood Blvd.
Allen Park, MI. 48101-9755
Post marked no later than December 12, 1995

CARPENTER
Experienced remodeling carpenter needed. Must be able to build from prints. Skilled in rough & finish carpentry. Familiarity with tile laying, dry wall finishing helpful. $12 to $22/hr. 810-539-9790

CARPENTER/FRAMER with experience. Will pay top dollar plus full health benefits. Work at 6 Mile & Telegraph. (810) 814-0638

CARPENTERS
(Commercial) wanted, experience preferred, call for an interview Days 313-454-0644 Eves. 810-545-8545

CARPENTERS & LABORERS
needed for new construction. Starting second crew. Start immediately. Rough & finish. Work 40 hours year round. Call (810) 347-6473

CARPENTERS/ROOFERS
with general construction background. Residential/commercial. Wages commensurate with experience. (810) 855-9608

CARPENTERS (ROUGH)
Residential. Dependable new hires with own transportation. Benefits. (313) 884-5311

CARPENTERS (ROUGH) & HELPERS
$8-$18/hour. Long term project. Will train Helpers. Good opportunity. (313) 729-4572

CARPENTER
With remodeling experience. Full-time. Yearround work. (313) 453-1478

CARPET/ AIR DUCT CLEANERS
Full medical, dental & life. Full time $8.50 minimum to start if IICRC Certified start at $12. Will train. Possible management advancements with quick, unlimited earning potential. Motivated persons call American Freedom Cleaners (810) 473-9[illegible]

CARPET CLE[illegible]S
Crew leader & helper positions available. Top pay & benefits. Call 810-474-5444

CARPET & FURNITURE Cleaners. Earn $350+/wk if qualified. Immediate openings. Residential & Commercial. Benefits available. Incentives & bonuses. (313) 425-4813

TOOL AND DIE MAKER
DEARBORN MANUFACTURING GROUP SEEKS JOURNEY MAN TOOL AND DIE/MOLD MAKER FOR OUR TAYLOR FACILITY. QUALIFICATIONS INCLUDE JOURNEYMAN CARD OR 8 YEARS EXPERIENCE IN TOOL AND DIE/MOLD MAKING.
WE OFFER STATE OF THE ART EQUIPMENT AND FACILITIES, AN EXCELLENT RATE OF PAY AND COMPREHENSIVE BENEFIT PACKAGE. QUALIFIED APPLICANTS PLEASE MAIL RESUME AND SALARY HISTORY TO:
HUMAN RESOURCES T&D
P.O. BOX 2452
DEARBORN, MI 48123

CARPET - FLOORING INSTALLERS
Commercial union floorcovering contractor needs installers with carpeting and resilient flooring experience. Apply 8am-4pm, Turner Brooks, Inc., 28811 John R (S. of 12 Mile), Madison Heights. (810) 548-3400 EOE

CARPET INSTALLERS
Top pay. Must have own truck & tools. Call: 810-474-5444

CARPET INSTALLERS & CARPET SALES REPS
Needed Immediately! Premium wage. 313-525-5210

THE WALL STREET JOURNAL
has immediate openings for part time CARRIERS in the Livonia, Farmington, Southfield, Dearborn, Troy, Bloomfield & Warren areas.
SALARY - $5/Hour PLUS
21¢/mile auto allowance
Start time, 1:30AM
Not under 18 yrs. of age
Must have minimum automobile coverage
Please Call
The Wall Street Journal
810-689-7446

CAR WASH: Full-time, $6 an hr. to start. Must be dependable & have own transportation. Bloomfield Auto Wash. (810) 642-3210

CAR WASH help wanted at Ultra Auto Wash. Must be reliable with own transporation. Call Brian 313-459-8050

CASE MANAGER
Full-time to work with youths 16-20 in transitional living program. BA in human service field required. Send resume to: B. Ziolkowski, 30000 Hiveley, Inkster, MI 48141. An Equal Opportunity Employer

CASHIER - Farmington Hills Mobile. Full or part time. Days or afternoons, full benefits. Call Ray Mon. thru Fri. 313-471-2620

CASHIERS - Immediate openings for all shifts. Excellent pay with benefits. Apply in person to Kathy at Telegraph & 12 Mile Mobil. 810-356-7781

CASHIERS - Afternoon & Midnight. Livonia Shell station. No experience needed. Excellent starting pay. Call Jeff or Paula: days 313-464-3322

CASHIER/SALES
Village Shoe Inn
Clawson, Farmington, Rochester
Call Eva: (810) 474-7105

Cashiers & Basket Help
Full or part-time
The Merchant Of Vino
29525 Northwestern Hwy
Southfield
810-354-6505

CASHIERS & DRUG CLERKS
Part time nights & weekends. Competitive wages. Apply in person: Maple Drug, 31505 Joy Rd., Westland, or call 313-427-9100

CASHIERS
For self-serve gas stations/convenience stores. Full & part-time, days, afternoons & midnights. Good job for retirees & college students. Apply in person only. Marathon Gas Station, 31425 Ann Arbor Trail at Merriman or Dandy Gas Station, 27350 Seven Mile at Inkster.

CASHIER
For self-serve gas station. Part-time. Immediate opening. Will train. Apply in person at Dandy's Marathon, corner 14 Mile & Middlebelt, Farmington Hills.

CASHIERS - Full & part-time. Apply in person at Commerce & Hiller Shell, 5795 Commerce Road, W. Bloomfield.

CASHIERS - Full & part time. Livonia area. Apply in person. Pet Supplies Plus, 29493 W. 7 Mile.

CASHIERS
FULL time. Retail grocery experience preferred, no late night hrs., closed all major holidays, full time benefits include medical, with dental & vacation. Pay depends on experience, minimum $6 per hour. Apply in person only:
JOE'S PRODUCE
33152 W. 7 Mile - Livonia

CASHIERS
POSITIONS available. Full and part time, flexible hrs. Full time benefits available. Apply Warren Prescriptions, 32910 Middlebelt, at 14 Mile, Farmington Hills. 810-855-1177

CASHIERS / KEY-ATTENDANTS
Looking for cashiers & key-attendants to help with the valet parking at Somerset Collection, Summit Place Male & Fairlane Town Center. You'll be inside the entrance doors hanging up keys, collecting the valet parking fee & assisting departing customers with their ticket. Great job. $7 an hour plus tip-out. Ask for Greg: 810-354-5910

CASHIER/TOW DISPATCHER
Part time days and/or weekends. Will train. Farmington Hills. (810) 477-5513

CASHIER $7/HR.
Part-time positions available. Apply: Mayflower Party Shop, 824 S. Main, Plymouth

CATALOG ORDER DESK $7.50-$10.00/HR.
Our company receives over 95,000 calls per month from customers responding to our nationally advertised products. We need enthusiastic people to answer the phones & assist our customers who are calling to place orders.
We provide paid training plus complete benefits in an upbeat office environment; flexible day & evening shifts available. Call Personnel: 810-351-5630

CDL DRIVERS/VACUUM Truck Operators. No experience necessary. $10/hr. starting rate. Call Mon. thru Fri. 8 A.M. - 5 P.M. 313-945-1706

CERTIFIED MECHANIC
Full-time. Excellent pay with benefits. Apply at: Warren Inkster Mobil, 27349 W. Warren.

CERTIFIED PRE-SCHOOL teacher needed immediately. N. Oakland Co-op Pre-School, 1950 S. Baldwin MI Lake Orion, 48360 810-391-4997

CHILD CARE ASSISTANT
Full/part time. Paid Benefits. Must be versatile/ work with children 1yr.-5yrs old. Call Farmington Hills Nursey School after 9am. (810) 476-3111

CHILDCARE DIRECTOR - experienced with 2 or 4 year degree and organizational skills. Send resumes to: P.O. Box 700881, Plymouth, MI 48170

CHRISTMAS HELP NEEDED
- Fun Job -
Mario's Beauty Supply
(810) 546-1888

CHILD CARE PROFESSIONALS
Learn while you Earn! The Learning Tree offers employees an Education reimbursement program & on-site trainer. Along with:
- 401K Retirement Plan
- Medical & Dental Benefits
- Paid Vacation, Holidays, and Personal Days
- Raise reviews bi-yearly
- Bonus Program

Call 525-5767 or apply in person

Childcare Teachers & Assistants
For learning center in NOVI
Full & part-time positions. Must have experience. Benefits available. (810) 351-9066

CHIMNEY SWEEP/ MASON
$600-$800/WEEK
HEALTH BENEFITS
Work all greater metro area. Yr.-round work. Will train. Must have truck & ladder. Plymouth. 313-416-0800

CLAIMS EXAMINER- experienced full time person capable of adjudicating medical, dental & weekly disability claims. Send resume to: Office Manager, S.F.B.S., 32300 Northwestern Hwy., Suite 125, Farmington Hills MI 48334-1501

CLEANERS
For office buildings needed, afternoon & evening shifts, full or part time available. 810-615-1112

CLEANERS NEEDED for Northville & Livonia. Full/part time. Evening hrs. $6.50-$7.25. Advancement opportunities. (810) 471-1811

RESIDENTIAL CLEANING service in Farmington Hills hiring part-time help. Dependability & transportation a must. 810-489-7049

cleaning
AN IDEAL PERSON to work with me 2 days/week, 6 hours. $50/day. After 4pm: (810) 968-2417

- CLEANING OFFICES-
- DAY PORTERS
- SUPERVISORS

Start now. We need you!
Part Time & Full Time
Days & Evenings
$5.50 to $8.00 per hour
Troy, Southfield, West Bloomfield
810-465-4420

CLEANING PERSON
Dependable person needed for a full-time position to clean hallways and for light housekeeping for a mid-size apartment community in Westland. Call 313-729-5090

Warehouse/ Distribution
Automotive service parts distributor located in Livonia needs an experienced warehouse worker. Applicants must be high school graduates; some college a plus. Duties include shipping, receiving, order picking, some computer, good writing and math skills. Send resume to:
Box #2015
Observer & Eccentric Newspapers
36251 Schoolcraft Rd.
Livonia, MI 48150

banking
Cash in on some great opportunities!
NBD Bank is accepting applications for: part-time, midnight, afternoon, and weekend positions working at our Technology Center in Belleville. These positions require one or more of the following skills:
- 10-key calculator or typing 45wpm
- Balancing/reconciling
- Ability to work in high-volume work environment

We offer an excellent salary and benefits package. Please apply at any NBD branch location, or Monday - Friday from 10 am-2 pm at: **NBD Bank, Technology Center, 9000 Haggerty Rd., Belleville, MI 48111.** An Equal Opportunity Employer. No phone calls please.
NBD and You!

Establish a career with the nation's largest department store.
JCPenney, Twelve Oaks, Westland and Summit Place are now accepting applications for full and part-time people in the following departments:
- Maintenance
- Loss Prevention
- Catalog
- Salon Stylists
- Jewelry Repair
- Childrens

Selling Specialists For:
- Men's Clothing
- Ladies' Apparel
- Shoes
- Jewelry
- Furniture
- Window Treatments

Benefits include merchandise discount, medical/dental insurance, paid vacations/holidays, sick pay, savings and profit sharing plan.
Apply in person at JCPenney, Twelve Oaks, Westland or Summit Place Personnel Office during store hours.
JCPenney
An equal opportunity employer, M/F/V/H

EMPLOYMENT

500 Help Wanted General

CLEANING Working Supervisor. Various locations. Part time, may become full time. Good pay, various shifts. (810) 853-9558

CLEAN/PART TIME Building Offices, Restrooms, Mop Floors - Plymouth Twp. Eves Mon - Fri. $6-$7 per hour. Experience preferred. Call 313-422-1083

Clerical, Communications and Mechanics needed in the Army National Guard. GED's accepted. Excellent pay and benefits. Call now!!! 313-946-0096 or 366-1819

CMM CHECKERS, CNC Operators Prototype, CAD Operators/CGS minimum 1 year experience (810) 363-5416

CNC LATHE OPERATOR Experience helpful, but not necessary. 40 hours plus overtime (810) 685-2491

CNC LATHE OPERATOR Experienced personnel only. Precision prototype work. NOT PRODUCTION. New machine. You will program, setup & run parts. Okuma control experience helpful but not a must. Days/overtime. Great benefits. Air conditioned shop. Uniforms. Delta Research, 32971 Capitol, Livonia, MI (313) 261-6400

CNC MACHINIST Afternoon Shift. CNC Set Up/Programmer/Operator on one or more of the following machines: Hurco, Mazak, Bridgeport, CNC Mills. Experience preferred. Send resumes to: FTSS P.O. Box 319 Plymouth, MI 48170

CNC MAZAK MILL OPERATOR 5+ years experience. Must be able to do set ups & some programming. Steady work, overtime. Apply in person at: Cohagen Tool Company 24307 Telegraph Rd., Southfield

CNC MILL & LATHE OPERATORS IMMEDIATE OPENINGS FOR PRECISION MACHINE SHOP. MUST HAVE KNOWLEDGE OF SET-UP AND FANUC CONTROLS. EXCELLENT WAGES & BENEFITS. APPLY AT 12700 MARION, REDFORD 313-537-0490

CNC MILL OPERATOR Set up, program and operate Horizontal CNC Mill. Days, full benefits BC/BS, 401-K. Apply in person: 12700 Inkster Rd., Redford or call (313) 537-7486

COATING COMPANY seeks General Labor. Reliable individuals for small parts loading/unloading. Clean plant Plymouth area. 40 hrs + overtime. AM and PM shifts, benefits. Call 313-453-0841

COLLECTIBLE GIFT & Doll Store in Plymouth now hiring full & part time help, flexible hours. Ask for Michelle (313) 453-7733

Collections
ADVANCED COLLECTORS Winkelman's is currently seeking Advanced Collectors with one to three years collection experience in delinquent accounts of 90 days or greater. Qualified candidates will possess excellent written and verbal communication skills, skiptracing experience, and the ability to negotiate effectively. Full time, flexible schedules are available. Attn: Human Resources WINKELMAN'S STORES INC 45000 Helm Street Plymouth, MI 48170 Fax (313) 453-1185 Equal Opportunity Employer

COLLECTOR Commercial equipment finance company seeks aggressive, experienced individual. Excellent opportunity. Attractive salary with benefits including 401(k). Send resume to Mr. S., P.O. Box 9066, Farmington Hills, MI 48333.

500 Help Wanted General

COMMERCIAL CUSTOMER Service Representative. Full time. Benefits. Experience/references. 6 Mile-Middlebelt area. Ask for Karen or Keith. 810-478-7799

COMMUNITY MENTAL HEALTH Substance Abuse Therapist: 4 years of recovery. State licensed. CAC. Masters Degree. Child & Family Outreach: 2 Therapists. Masters Degree. State Licensed Case Manager Bachelors Degree in Human Services. State Licensed. Reimbursement Systems Manager Bachelors Degree in Computer Science & Medical Reimbursement experience. Part-time. All positions will require Bilingual Arabic English skills. Send resume to: N. Adadow Gray, 2601 Saulino Ct., Dearborn, MI 48120

COMPUTER ASSEMBLY facility in Canton seeks individual with general computer skills. Full time with option for growth. $7-$8 per hour. Please call Tony or Marie (810) 851-8793

Computer
Database Programmer/Analyst If you have experience in SQL and Visual BASC or MS Access 2.0, we have an outstanding full time position available. Heavy growth potential. Flexible work environment. Excellent salary. Send resume to: MIS Manager 90 Mirabeau Court Rochester Hills, MI 48307 or fax (810) 948-4119

COMPUTER PROGRAMMER Full-time COBOL and/or BASIC programmer wanted for educational and business applications in VAX/VMS environment. Macintosh C programming also desired. Experience preferred, but trainee applicants considered. Salary commensurate with experience. Send resume and salary requirements to: John E. Rennels Assistant Superintendent for Personnel Livonia Public Schools 15125 Farmington Road Livonia, MI 48154 An Equal Opportunity Employer

Computer Science
PRODUCTION ANALYST Performs problem analysis and reporting on computer job streams. Reviews applications documentation and installs production changes. Performs job stream set-up and insures accuracy of data. Responsible for the security of production jobs and data files. Requires a Bachelor's degree in Computer Science or the equivalent in related work experience. At least three years of computer operations experience on a large scale computer system is also required. Interested applicants should fax or send their resume to: HENRY FORD HEALTH SYSTEM Corporate Employment, KR One Ford Place, 1E Detroit, MI 48202 (FAX) 313-876-8451

COMPUTER SYSTEMS MANAGER with minimum of 5 years experience on IBM, RS/6000 desired for wholesale millwork distributor. Expertise required on PC & UNIX/AIX. Ideal candidate has strong business background & excellent communication skills. Our company offers competitive salary & excellent benefit package. Qualified candidates should fax resumes to 810-825-0244 or mail to Milliken Millwork, Inc. PO Box 667, Sterling Hts., MI 48311-0667

COMPUTER TECHNICIAN Entry level or experienced. Full or part-time. Recycle cartridges, repair fax copier/laser printer. Fax resume to: 810-477-2050

CONSTRUCTION CLEAN-UP & misc laborers - must have reliable transportation, full time, good wages. Benefits available. Southfield & Troy area 313-838-1175

500 Help Wanted General

Computer System Manager/Controller Newton Furniture, a multiple location chain of better quality furniture stores, has an excellent opportunity for a professional to both supervise our accounting staff and oversee our computer system. Must be fully experienced with a DOS based Novell 3.12 network and be able to coordinate system enhancements and integrate additional communication, bar-coding, data base, etc. programs onto the system. Experience with Databus language helpful. Accounting/bookkeeping responsibilities include journal entries, bank reconciliations, prep of hourly and commissioned payroll, sales tax reporting, and prep of financial statements on Platinum software for CPA review. Excellent benefits package and competitive salary. For confidential consideration contact: MR. E. WOLF NEWTON FURNITURE 30411 SCHOOLCRAFT RD LIVONIA, MI 48150 (313) 525-4662

CONCIERGE Part time for afternoon & weekend shifts for luxury retirement community. Competitive wages. Apply in person only Mon. thru Fri. from 9:00 a.m. - 4:00 p.m. No phone calls please. The Trowbridge 24111 Civic Center Drive Southfield, MI 48034 EOE

CONSTRUCTION Construction company seeking persons experienced in maintenance and general labor. Benefits included. Send resume to: Construction, P.O. Box 308, Southfield, MI 48037

CONSTRUCTION LABORER Needed for commercial general contractor. Full time, must have reliable transportation. Good wages and benefits. Please call Andrea between 11am & 2pm, Mon-Fri at (810) 626-1940

CONSTRUCTION superintendent General Contractor desires motivated individuals with the ability to estimate and run both residential and commercial jobs. Excellent salary, car allowance and more. Send resume in confidence to P.O. Box 530457, Livonia, MI 48153-0457. Or to apply - Call (800) 854-4534

COUNTER PERSON Full or part time, for dry cleaners in Livonia (313) 261-4363

COUNTER PERSON with experience for high performance auto parts. Call pager (810) 290-3520

COUNTER/WAREHOUSE/DRIVER Positions available in the HVAC industry. Experienced persons send resumes to: Detroit Safety Furnace, 5960 Second Blvd., Detroit, MI 48202 (313) 832-2221

COURIER FULL time days in Livonia. Must have a clean driving record. Good communication, organizational & interpersonal skills required. Apply in person: 34087 Plymouth Rd. Between Stark & Farmington or Fax resume to: 313 513-0531

CPA - TAX SENIOR CPA needed to work in Tax Dep't. of Ann Arbor CPA firm. 4 + yrs. experience required. Good benefits. Send salary requirements & resume to: 14319 Blackburn, Livonia, MI 48154.

CREDIT/COLLECTIONS MANAGER large wholesaler has immediate opening for experienced, aggressive credit/collection manager. Small claims experience a must. Send resume & salary requirements to: 32985 Schoolcraft, Livonia, MI 48150

CREDIT INVESTIGATOR Entry level position. Excellent opportunity currently exists offering on the job training. Make credit decisions on small balance accounts. Exciting opportunity for team player. Benefits including heath, dental, 401(k). Send resume to C.I., P.O. Box 9066, Farmington Hills, MI 48334

CUSTODIAN - Full time for large church. Shift - 2:30-11, Wed. thru Sun. Pay $6.50/hr + full benefits. 313-422-1150

CUSTOMER SERVICE 25 OPENINGS! Temp to hire opportunities available in Troy. Day & Evening shifts! Type 25 wpm. Top pay & incentives! Immediate openings, call now! TODAYS TEMPORARY (810) 649-4455 EOE

CUSTOMER SERVICE To $25,000 FEE PAID College/Sales experience. Benefits EMPLOYMENT CENTER AGENCY 810-569-1636

500 Help Wanted General

COLLEGE STUDENTS-- NO SALES INVOLVED Excellent opportunity to earn extra cash for the Holidays. Evening and weekend positions conducting telephone surveys. Call today, start tomorrow. HRMS 313-438-1535

CUSTOMER SERVICE OR CALL TAKER Community EMS, the largest not-for-profit ambulance company in the state, is looking for qualified high volume Customer Service Call Takers with future possibilities of becoming Dispatchers. Successful applicants must possess excellent customer service and communication skills, typing and/or computer skills, and a flexible schedule. The ability to handle stressful situations is a plus. E.O.E. Please fax or send resume to: 25400 W. 8 Mile Rd Southfield, MI 48034 Attn: Human Resources fax # 810-356-3994

- CUSTOMER SERVICE
- PRODUCTION & PACKAGERS
- HI-LO DRIVERS
- STOCK CLERKS

OFFICE IMAGE TEMPORARY SERVICE 24634 Five Mile Rd. Suite #24, Redford (313) 534-5315

CUSTOMER SERVICE REP Full time for computer & audio/video repair firm in Dearborn Hts. Will train outgoing person with good customer service skills. No nights or weekends. Salary plus full benefits package. Paid vacation, 401k. Excellent career opportunity for mature, responsible person. Room for growth. Please call Dave 810-588-6663

CUSTOMER SERVICE REPRESENTATIVES Will train reliable individuals to answer high-volume of telephone calls in our Southfield office. Applicants must have above average oral skills and be highly organized. Excellent benefits including medical/dental/life, 401k, 100% college refund, 10 paid vacations and 12 holidays/yr. Salary $664/biwkly. Send cover letter/resume to: MetLife 650 New Center One-SA Detroit, MI 48202 NO PHONE CALLS An Equal Opportunity Employer

CUSTOMER SERVICE Expanding direct marketing company in Plymouth is seeking Customer Service Representatives to accept incoming calls from our customers. Qualified candidates will have at least one year experience in a high volume tele-service position, type 30 wpm and have excellent problem solving and communication skills. This is a full time position with benefits. Compensation based on experience. Call today!! 800-230-7947 313-207-5855 American Blind, Wallpaper & Carpet Plymouth, MI EEO

Customer Service Advisor Are you seeking a permanent position with a stable and growing company? Do you have the ability to handle multiple responsibilities? Do you believe in customer satisfaction? Henderson Glass has openings for Customer Service Advisors. Successful candidates will have strong communication skills and enjoy dealing with people in-person and by telephone. Good math skills are required. Previous experience in a fast-paced retail store environment is helpful. Henderson Glass (810) 528-4490, x205

CUSTOMER SERVICE MANAGER A manufacturer of consumer/contractor building material products, is in need of a Customer Service Manager. This position is responsible for the management of inbound and outbound telemarketing, pricing, problem resolution, training, and administrative functions. You must have a great attitude, experience in customer service management, and strong computer skills. College degree a plus. Fax resume with salary requirements to: Sales Manager, 313-491-5613 or mail to: Sales Manger, 8951 Schaefer, Bldg. #4, Detroit MI 48228-2515.

CUTTER/GRINDER Full time with benefits. Min. 5 yrs. experience. Call 313-928-1000

500 Help Wanted General

Customer Service
DEPOT COORDINATOR Troy, MI. Area ATS, a rapidly expanding leader in factory maintenance services, currently has an opening for a highly motivated individual for a Coordinator position. Individual must possess the following:
- Excellent customer relations skills
- Energetic, enthusiastic and organized
- General office and computer skills
- Pickup and delivery, shipping and receiving experience
- Valid Driver's License

FULLY PAID HEALTH, DENTAL, PRESCRIPTION AND RETIREMENT along with many other benefits. Please FAX 309-693-4164 or send resume to: Attn: Recruiter-DC ADVANCED TECHNOLOGY SERVICES 8201 N. University Peoria, IL 61615 An Equal Opportunity Employer Male/Female

DAY CARE ASSISTANT in Canton for christian group day care. Semi full time. We need Mary Poppins. This is not a sit-down job. Call Darlene at: 313-455-3231

DELIVERY DRIVER - Full-time evening positions available. 7pm-3am. Will train. Benefits. All applicants will be required to take a physical and drugscreen. Apply at 33510 Schoolcraft Rd., Livonia, MI 48150

DELIVERY PERSON Southfield printing firm has immediate opening for a full time delivery person. Heavy lifting & client contact involved. Call (810) 557-0558

DESIGNER Fixture & TOOL FULL BENEFITS Broaching Machine Specialties NOVI 810-471-4500

DESIGNER with special machine experience using Autocad needed for small but growing manufacturing company. L&L Engineering (313) 522-9252

DESKTOP DESIGNER Seeking a DTP person with creative design background. Minimum of 2 years working experience on Macintosh platform, with strong working knowledge of Quark Xpress 3.3 & either Adobe Illustrator or Adobe Photoshop. Experience in creating desktop-generated graphs is preferred. Position is for full time, afternoon shift. Medical, dental & 401K benefits. Mail resumes to: ET&C One Heritage Place Southgate, MI 48195 Attn: Administrative Manager

DIE DESIGNER Fortune 500 automotive supplier has immediate opportunities for Die Designers with a minimum of six (6) years experience to design and detail line dies in addition to compound, transfer and progressive dies. CAD experience preferred. For consideration, forward resume with salary history to: MASCOTECH STAMPING TECHNOLOGIES, INC. ATTN: Staffing and Development Manager 1350 W. Hamlin Rd. P.O. Box 5011 Rochester Hills, MI 48308 Equal Opportunity Employer

DIE DESIGNERS Layout Designers Manual-CAD Experience Helpful 10 Yrs. Minimum Experience VERTECH - 810-380-3910

DIE MAKER 5 years experience, safety minded, good attitude for fast growing stamping firm. Must be able to build, sample & achieve production ready status of new dies. Requires individual with ability to trouble shoot & maintain existing dies in production atmosphere. Basic tool room machinery knowledge helpful. Send resume or apply at E & E Manufacturing, 300 Industrial Dr., Plymouth, MI 48170

DIE SETTER Full time, second shift, benefits. Wixom plant. Call (810) 669-0186.

500 Help Wanted General

DIE SETTER With supervisory abilities. Must have experience on small dies with air feeds; roll feeds and line dies with secondary operations. Must be able to work afternoons. Medical benefits, profit sharing, non smoking environment. Apply 8:30-3:30pm, Franklin Fastener, 12701 Beech Daly, Redford

ADMINISTRATIVE OPPORTUNITIES Seeking the following:
- Plymouth Opportunity House Administrator
- Supported Independent living Program Administrator
- Admissions Coordinator/Human Resource Professional

Supervisory skills preferred. Salary is competitive with excellent benefits. Contact Denise at: 313-422-1020

DIRECT CARE - Dependable people wanted for group home, $6-$7/hr. No experience necessary, flexible schedule available. Will train. Reliable Direct Care Temporary Service 313-359-5959

DIRECT CARE dependable people to care for individuals with Alzheimer's. Full/part time. (810) 258-2650

DIRECT CARE Energetic people needed to serve adults with developmental disabilities in Western Wayne County. Full & part-time needed. Health & dental & paid vacation. Starting from $6-$7 an hour. For interview call: 313-728-7441

DIRECT CARE Part & full time employment opportunities working with adults with developmental disabilities in a group home setting. Perfect for individuals who are interested in practical experience in the mental health field. If interested contact Amy 313-522-5073

DIRECT CARE Program supervisors & specialists needed for group home in S.I.P.S. Must be D.M.H. or C.M.H. trained. One year's experience in field. For interview, call: 313-728-4201

DIRECT CARE Qualified rehabilitation assistants to work with CARF accredited closed head injury community program in Livonia. Full and Part-time. Competitive salary and benefits. Send resume to: R. Gepner, 29240 Buckingham, Ste. 2, Livonia, MI 48154. Call (313) 261-9010

DIRECT CARE STAFF CANTON Home for 3 capable clients needs staff to assist with daily living & fun community outings. Trained preferred. Call 313-981-9328

DIRECT CARE STAFF Need dependable staff Call 10AM-3PM
Belleville (313)699-6543
or Belleville (313)699-3808
Canton (313)981-9328
Dearborn (313)277-8193
Livonia (313)474-0283
Westland (313)326-4394

DIRECT CARE STAFF wanted. Will train. Afternoons or midnights. Full or part time. Benefits. Flexible hours. $5.65 untrained; $6.00 trained. Call Stephanie, 810-788-2884

DIRECT CARE STAFF Previous experience with developmentally disabled adults preferred. $6.25-$6.75 an hour to start. Excellent benefits & training provided. Call programs listed below. BELLEVILLE 313-699-5119 PM & Midnight Shifts Available CANTON 313-397-3735 PM Shift For further information call: 313-255-6295 LIVONIA 810-478-3856

DIRECT CARE Staff needed for an extended care facility in Livonia. Call between 10am-1pm. (810) 477-0359

DIRECT CARE STAFF & ASSISTANT MANAGER - To work with mentally disabled adults. Training is provided for the qualified applicant. Location is Novi. 810-348-7440

DIRECT CARE Support Personnel, Assistant Manager, Med-Coordinator. Trained staff. Group home setting. 4 ladies. No lifting. Growth opportunities. Paid vacation. Start $6.25-$7.25 per hour. Call Mon-Fri, 9-3pm: 313-953-8553

DIRECT CARE Up to $7 an hour. Benefits. Training provided. 313-326-5320

DIRECT CARE WORKERS Applications being accepted for full & part-time positions working with the developmentally disabled. Competitive wages and benefits. Valid driver's license required. DMH paid training. For more information please call: Plymouth Twp. (313)663-5637

DIRECT CARE Workers Needed for SIP program in Farmington. Full & part-time midnights. $6.00-6.25 plus good benefits. Call Cynthia: 810-477-6072 or JoAnn: 810-477-3307

DIRECT CARE WORKERS Needed for group home in Dearborn Hts., full-time midnights & part time weekends. Also full time afternoons in Garden City, $5.50-$6.25+ good benefits. Dearborn Hts., call Terrell at: 313-274-1890. Garden City, call Laurie at: 313-458-5178; or for both, call Joann at: 810-477-3307

DISCOVER The exciting industry of real estate! Boundless income and flexibility. Join the winning team of Michigan's largest and most successful company. Call Vanessa, 810-356-7111

LEAD DISPATCHER Community EMS, the largest not-for-profit ambulance company in the state is looking a qualified full time Lead EMS Dispatcher. Successful applicants must possess previous CAD experience, excellent customer service and communication skills, a valid EMT license and a flexible schedule. Knowledge of Genessee County a plus. Excellent benefits and starting wage. E.O.E. Please send or fax resume to: 25400 W. 8 Mile Rd. Southfield, MI 48034 Attn: Human Resources Fax (810) 356-3994

500 Help Wanted General

DISPATCHERS Westland car care towing is accepting applications for AAA-police dispatching. Experience helpful, will train. Apply in person at: 6375 Hix, Westland.

MOBILE D.J. WANTED Must have professional attitude, neat appearance, music knowledge, sturdy transportation & outgoing personality. Weekend work/weddings. $12-$15 per hr. (810) 615-4442

DON'T BE JUST ANOTHER FACELESS NAME IN THE CROWD... Personalize your classified ad with your company logo.
Century 21 · Kroger · Remerica · Ford · RE/MAX · Real Estate One · Standard Federal
Ask your salesperson for details
Observer & Eccentric CLASSIFIED ADVERTISING
313-591-0900
810-644-1070

DON'T BE JUST ANOTHER FACELESS NAME IN THE CROWD... Personalize your classified ad with your company logo.
Ask your salesperson for details
Observer & Eccentric CLASSIFIED ADVERTISING
313-591-0900
810-644-1070

DOOR INSTALLER/ Service TECHNICIAN Warehouse. Will train. Good pay, health insurance, 401K plan. Apply at: Overhead Door West, 2001 Dallavo, Walled Lake. (810) 669-5880

DRIVER/DELIVERY SOUTHFIELD printing firm has immediate opening for a full time Driver. Heavy lifting and client contact involve. Call (810) 557-0558

500 Help Wanted General

DRIVER/ DELIVERY wanted for furniture store. Paid vacation, Blue Cross, life insurance. $8/hour to start. Apply in person to: CLASSIC INTERIORS, 20292 Middlebelt, Livonia. (810) 474-6900

DRIVER - Farmington Hills distributor seeks full time driver. Must have CDL License, B Classification, air-brake endorsement & pass drug test. Competitive wages & fringe benefits. Apply in person at: 23975 Research Dr., Farmington Hills, E of Haggerty, S of Ten Mile.

DRIVER - Local parts delivery. Weekdays. Part time. Great hours. (313) 722-3800 Michigan Truck Parts

DRIVER/MOVER Immediate openings, for local moving & storage co. CDL a plus! Some out of town work. (313) 454-6683

DRIVER Must have CDL for established route for wholesale food company. Experience preferred, but not necessary. Call Mon. thru Fri. 8 to 4. (313) 874-9000

DRIVER Part time. Retirees welcome. Must be able to obtain CDL. (810) 471-0199

DRIVER/"RUNNER" FOR non-smoking law firm. Perfect for student. Must have own car. Contact Mary O'Brien: (810) 333-2400

TOW TRUCK DRIVERS Westland Car Care towing now accepting applications. Motor club, police, and cash towing-experience a plus! Apply in person only at: 6375 Hix Rd. (just S. of Warren)

DRIVERS Air brakes, CDL. Days. Great place to work. 313-871-6296.

DRIVER-SEMI Local work. Up to $40,000 per year. Must have CDL. Apply at: 4815 Cabot, Room 229 Detroit, MI 48210

DRIVERS For growing cab company Call for application 313-591-2325

DRIVERS Laidlaw Waste Systems a local/national waste hauling company and national leader, has LOCAL opportunities available for qualified CDL Drivers who possess a CDL-B license and surpass all DOT requirements. WE OFFER:
- Paid holidays/vacations
- Safety incentive
- Profit sharing
- Medical benefits
- 401K program
- A history of no layoffs
- Uniforms
- Opportunity for advancement

If interested, call our 24 hour recruiting Hot Line at 810-691-8766 or 810-358-4626 LAIDLAW An Equal Opportunity Employer

Drivers-Local If you have a CDL-A with 2 years experience and a safe driving history, we have an EXCELLENT career opportunity including great starting pay and benefits. Call 9-5, Mon-Fri for details. Thorn Apple Valley 1-800-788-1145

DRIVERS NATIONWIDE Newspaper distribution company needs reliable adults to deliver motor routes in Detroit and suburbs. Must have reliable vehicle. No billing or week minimum guaranteed, 1-2 hours per day, 7 days per week. For more information and location of available routes. Call 1(800)535-5031 or (810)553-5023

DRIVERS Need single & team drivers. Paid training program available for truck school graduates.
- Single drivers home daily
- Team drivers home weekly
- Company paid benefits
- Mileage bonus
- Drop & hook operation

Must have Class A CDL w/H or X endorsement & be DOT qualified. 1-800-222-7199 EOE

DRIVERS - Retired CDL holders wanted for snow plowing, part time. Farmington Hills area. Call: (810) 474-6914

DRIVERS WANTED. Full & part time positions available for Metro Airport shuttle service. Paid training. Must have chauffeurs, CDL-CP or BP license. Afternoon shifts also available. Must be flexible and available weekends. Apply in person Mon.-Fri. 9AM-4PM at 27980 Northline Rd. between Inkster & Middlebelt, Romulus MI

DRIVERS - wanted part time. Seniors welcome. Local & some out of town. Call (810) 473-5767

DRIVERS
WE'RE STILL GROWING Ryder Dedicated Logistics is HIRING NOW to fill several openings for experienced Tractor Trailer Drivers in the DETROIT area. If you are a customer-service-oriented Tractor Trailer Driver who meets the following requirements, we want to talk to YOU!
- Current Class "A" CDL with HAZMAT endorsement
- Safe driving record
- All-season/all-terrain experience
- The ability to pass DOT-required drug test and physical.

In return you will receive the following benefits:
- Local dedicated runs
- $13/hour or $.27/mile with stop pay
- Paid personal days off
- Scheduled pay increases
- Weekly guarantee
- $300 quarterly safety bonus
- Major medical/dental/life insurance
- 401K retirement plan
- Ryder stock purchase plan
- Safety shoe allowance
- Company-provided uniforms
- No touch/drop & hook
- Development Program available!
- AND BEST OF ALL HOME AFTER MOST SHIFTS!

GO HOME, GO RYDER Apply in person, Mon.-Fri., 9-4 pm at: 6801 Stratton Ave. Detroit, MI., 48209 or call: 800-765-0703, Ext. 44 or 45 RYDER DEDICATED LOGISTICS, INC. A Ryder System Company An EOE. Drug testing is a condition of employment with Ryder.

DRIVER/WAREHOUSE PLUMBING distributor seeks individual as truck driver/warehouse for southeastern Michigan. Candidate must be able to secure chauffeurs license and have an unencumbered Michigan drivers license. Position requires heavy lifting and general computer aptitude. Full time/offering benefits. Send resume to: C. Sutherland, C/O P.O. Box 1445 Ann Arbor MI 48106-1445

500 Help Wanted General

DRIVER/WAREHOUSE Immediate full time position. Must have license and excellent driving record. Responsibilities include deliveries to our Windsor warehouse. Resume to: Warehouse, P.O. Box 2587, Southfield, MI., 48037-2587.

DRIVER With CDL license Class A. No Restrictions. Construction experience a plus. (810) 476-5122

DRY CLEANER seeks Presser full time, will train. Apply at: 8010 Sheldon Center, Canton. (313) 455-6470

DRY CLEANING Help Wanted Days/evenings, part or full-time. Apply within, 7:30am-3pm, at: 13509 Middlebelt (ask for Dawn), or 16729 Middlebelt (ask for Barb), Livonia.

ELECTRICAL DESIGNER. Must be familiar with JIC standards & programmable controller as they apply to special machinery. CAD experience helpful, but not necessary. Send resume to: P.O. Box 60 Hartland, MI 48353

ELECTRICAL MT. BRIGHTON Looking for a person with electrical and mechanical background. Must be able to work on chairlifts, pumps and general maintenance. Full time. For more information call: (810)229-9581

ELECTRICIAN Journeyman (m/f) Electrician. Good pay & benefits. Call: 313-538-9333

ELECTRICIAN/ JOURNEYMAN (M/F) Top pay and benefits, profit sharing. Industrial and commercial. (313) 284-2100

ELECTRICIAN Master Journeyman (M/F) with state license and Apprentice Electrician for immediate employment. Commercial & industrial experience required. (810) 855-3505

ELECTRICIAN or HELPER Must have new residential experience. Full-time. Canton / Novi / Belleville / Bloomfield. Benefits. (810) 476-4857

ELECTRICIANS WANTED immediately. 4 journeyman, licensed professionals only. Strong commercial & residential experience a must. (810)227-7336

ELECTRONIC ASSEMBLER Wanted for part-time assembly and shipping. Experience helpful but not needed. Send resume to: Production Manager, P.O. Box 127, Walled Lake, Mich. 48390 or FAX to: 810-960-8808; or call 810-960-8800 to set up interview. Pay negotiable.

ELECTRONIC ASSEMBLY $7/HR • 1st & 2nd Shifts. Interviewing now for great opportunities with growing companies in the Farmington Hills area. Must be capable of using basic tools. Some assembly/electrical knowledge preferred. CALL TODAY! 810-615-0660 Western STAFF SERVICES.

ELECTRONIC POSITIONS: Test Technicians (Bench) Soldering/Desoldering skills Surface Mounts/PCB Arbor Technical 459-1166

ELECTRONICS SERVICE TECHNICIAN - Full Time to repair professional equipment/TV, VCRs, audio. Flexible hrs. (Livonia area). Excellent benefits. Call 313-953-9221

ENGINEER H & H TUBE & MANUFACTURING CO., the leading supplier of tubular faucet spouts is seeking a Mechanical Engineer for its' Cheboygan, MI fabrication plant. The ideal candidate will possess a degree in mechanical engineering plus a min. of 5 yrs. of design experience in metal forming tools. The individual must be an innovative, self-starter experienced in CAD and other appropriate software engineering tools. Some mangement experience will be helpful. The position also requires good writing skills and the ability to analyze manufacturing processes. Salary commensurate with experience. EMPLOYER PAID benefits package including fringe benefits. Send resume to: ENGINEER P.O. Box 294 Cheboygan, MI 49721 Equal Opportunity Employer NO TELEPHONE CALLS

ENGINEERS We are a Tier 1 automotive supplier and due to rapid growth and expansion, opportunities are now available at our Oxford, MI plant for individuals with experience in the following area: •INDUSTRIAL ENGINEER Requires manufacturing background (stamping preferred) and working knowledge/ability to implement Kaizen, TOM, Kan Ban, Pull system, Poke Yoke, etc., in a team environment. Must be PC literate. QDC helpful. If you have automotive experience and want to join an aggressive and highly visible Fortune 500 company, forward your cover letter stating your salary requirements in confidence to: MASCOTECH STAMPING TECHNOLOGIES, INC 1350 W. Hamlin Rd. P.O. Box 5011 Rochester Hills, MI 48308 ATTN: Staffing and Development Manager Equal opportunity employer

ESTIMATOR/ FLOORING Solid flooring company seeks estimator to assist sales people & work with Dodge Reports. Excellent package, salary + bonus + benefits. Call Mr. Rosi 800-496-4255

ESTIMATOR needed for established residential builder/developer in West Bloomfield. Experience preferred. Send resume to: Office Manager, 4969 Oak Hollow, West Bloomfield, MI 48323.

EXPERIENCED COOK wanted for senior apartments in Novi. Knowledge of food preparation & sanitation. Full time/benefits. Salary commensurate with experience. Call (810)669-5330

FIELD INSTALLATION MANAGER needed ASAP. Background in alarms-CCTV plus sound. For interview call: 1-800-983-3333

EAGLE TEST AND ASSEMBLY
BRIDGEPORT OPERATORS JIG & FIXTURE BUILDERS
EXPERIENCE REQUIRED
IMMEDIATE OPENINGS
BOTH SHIFTS AVAILABLE
EXCELLENT BENEFITS PACKAGE
COMPETITIVE WAGES
AIR CONDITIONED ENVIRONMENT
- APPLY IN PERSON AT -
12280 DIXIE ROAD
REDFORD, MI 48239
M-F 7:00 A.M. - 5:00 P.M.
OR CALL (313) 255-8888
E.E.O. M/V/F/H

Accountant
Coopers & Lybrand | C&L Tax
TAX OPPORTUNITIES
Coopers & Lybrand L.L.P. is seeking Tax Professionals for our Tax Accounting Services Practice. Positions are available in the following areas:
CORPORATE TAX- responsible for preparing and reviewing corporate tax returns, consolidated returns and tax accruals. Minimum three years corporate tax experience required. CPA preferred.
INDIVIDUAL TAX-responsible for reviewing individual, trust and estate tax returns. Review tax accounting services provided to clients. Minimum of three years tax return review experience required.
SEASONAL TAX PREPARERS-responsible for preparation of individual tax returns. Position would begin in February through April 15, 1996.
Computer skills required for all positions. We offer a competitive salary/benefits package including a 401(k) plan for full time positions. Forward your resume and current salary information to:
M.A. Heshczuk
Coopers & Lybrand L.L.P.
400 Renaissance Center
Detroit, MI 48243
Equal Opportunity Employer

STORE OPENING
The 'Taking Care of Business' Team Is Opening New Stores In Eastpointe & Livonia!
There's a new face in town, one that you ought to get to know for the best opportunities around! Office Depot, the #1 office products retailer in the U.S., is opening new stores in Eastpointe and Livonia and has needs for the following:
▲ Cashiers
▲ Stockers
▲ Sales Associates
▲ Service Desk Personnel
▲ Business Machine Sales Specialists
We prefer retail experience in office supplies, discount, drug or specialty stores for the following, immediate openings:
ADMINISTRATION Cash Office Supervisor, Customer Service Manager, Cashier Supervisor
STOCK ROOM Stockers, Receiving Personnel, Receiving Manager
COPY/PRINT CENTER Copy/Print Manager, Duplication Personnel
Here's what we offer:
* Flexible Full or Part-Time Schedules
* Above Average Earnings Based On Your Experience
* Superior Benefits Including Medical and Dental
* Excellent Advancement Potential
Make your move now!
We will be accepting applications daily Mon.-Sat., 9am-6pm at our new stores located at: 19001 E. 9 Mile Rd., Eastpointe & 29320 Plymouth Rd., Livonia
Please see John Buffington, Store Manager
EOE, M/F/D/V. A smoke/drug free environment.
Office DEPOT, Inc. Taking Care Of Business

CLERK/TYPIST
Looking for an individual to work 18 hours per week. Tuesday & Friday 1:00pm-6:00pm, Wednesday & Thursday 1:00pm-5:00pm. General knowledge of business practices and office procedures is needed. Ability to type 55 words per minute. Good basic communication skills and telephone manners. Basic computer data entry skills. High school diploma or equivalent.
Contact Kris at (313)953-2277

500 Help Wanted General

FACTORY Excellent opportunities & benefits. Some production or assembly experience preferred. Days $6.92/hour plus over-time. Apply 8:30am-4:30pm, 2921 Industrial Row, Troy between 14/15 Mile Roads off Coolidge.

FACTORY Novi, Northville, Plymouth Wixom • Machine Operator • Packers • Assembly • Recyclers $5.50-$6.00 to start. Apply today, start tomorrow. Must have reliable transportation. Call (313) 458-1600

Factory Sterling Hts. Full time immediate positions available for all shifts. • Assemblers • General Labor • Packagers • Machine Operators Must have own transportation. (810) 978-2700

FLORAL DESIGNER - experienced for full or part time permanent position to be filled immediately. Mature, responsible individual with a minimum of 5 yrs. flower shop experience. Highly motivated & talented in fresh flower & silk design. Full time benefits include medical with dental & vacation. Call for an appt. 810-477-8616

FLORAL DESIGNER Needed Dec. 1st for new shop in Milford area. Must be experienced in all phases of floral design. Call before 8pm: (810) 889-2440

FLORAL DESIGNER - part time, including weekends & holidays, some experience necessary. Will train. Westland - (313) 326-6344

FLORAL SHOP - busy Livonia flower shop seeks highly motivated, outgoing individuals for sales & design assistant positions to be filled immediately. Flower shop experience preferred or retail experience a must. Full time benefits include medical with dental & vacation. Apply in person only - Flower's From Joe's - 33018 W. 7 Mile, Livonia

ART GALLERY - seeking Picture Framer experience necessary. Sales & art background helpful. Call Mon thru Fri. 313-963-0101

FREE CDL TRAINING Free truck driving training with a full time Warehouse job. Good pay, benefits. Must be at least 23 with good driving record. Retail sales experience helpful. Call Mike G., Mon. - Fri., 9 AM. - 12 Noon. 313-532-0902

FRONT DESK, part time, apply at Botsford Inn, 28000 Grand River, Farmington Hills.

FULL TIME position for Car Biller in a busy dealership. Experience preferred. Bring resume to: Hill Top Ford-Lincoln-Mercury, Inc. 2798 E. Grand River, Howell.

FURNITURE WAREHOUSE/ DELIVERY - for store in Livonia. Full time. Great working conditions. Call (810) 442-0120

GARAGE DOOR INSTALLER/ Serviceman. Ann Arbor based company looking for an experienced person for residential garage door and operator installation and service. Must have good driving record. Benefits included. Please call for an appointment 313-663-4514

SHOP HELP General Labor for cleaning, light high-low driving, steam cleaning, light assembly. 50 to 60 hrs., good benefit package with room for advancement. Call Joe Lemon (313) 326-5400

GENERAL HELP - machine shop in Farmington Hills area, now hiring machine operators, day shift, full time, steady work, some experience helpful, will train, benefits, paid vacation & holidays. 313-261-6402

GENERAL LABORER Earn $100 a week. 2 hours a day. 7 days a week. Must have reliable transportation. Call 810-353-6153

GENERAL LABORERS Needed. Immediate openings in: Novi, Farmington Hills & Wixom areas. Call today & apply. ADIA THE EMPLOYMENT PEOPLE (810) 442-7800

GENERAL LABOR FULL or PART-TIME positions open. Flexible hours, perfect for students. We offer vacation pay, free uniforms & Blue Cross available. Will pay $7/HR. plus bonus for dependable persons with good work habits. Apply in person: Orchard 14 Car Wash-Shell (next to K-MART) 30980 Orchard Lake, Farmington Hills

GENERAL LABOR & PAINTER Coating company seeks Male/Female. Small parts experienced Spray Painter. Clean Plant/Plymouth area. 40 hrs + overtime AM/PM shifts. Will train if necessary. Benefits. Call 313-453-0841

GENERAL LABOR Will Train 810-363-8694

GENERAL SHOP HELP Part time & full time. (810) 353-2450

GORMET COFFEE SALES Responsible, personable individual needed to sell gormet coffees and related accessories. Day hours available. Contact Vickie, 313-271-4955. Goria Jeans's Gormet Coffee.

GRAPHIC DESIGNER Desktop publishing/typesetting. Responsibilities include producing quarterly magazines with Pagemaker, Corel*Draw, and Photoshop. Excellent English skills and experience preferred. A related degree preferred. Please send resume with salary requirements to: C. Ligotti, at 21800 Haggerty Rd., #300, Northville, MI 48167

GRAPHICS/ DESK TOP PUBLISHING Digital image setting and trouble shooting on Macintosh. Expanded knowledge of Photo Shop, Quark, Pagemaker, and Freehand. Pleasant, non-smoking environment. Top pay, benefits and bonus. Call Art in Novi: (810) 442-0800

GROUNDS & CLEANING HELP needed in Westland apartment community. Experience helpful but not required. Call Mon.-Fri. 10am-4pm. 313-522-3364 An Equal Opportunity Employer

GROUNDS HELPER. Full time for Royal Oak apartment complex. Must have valid driver's license. Benefits. Call Mon.-Fri. 9-5. 810-549-7762 An Equal Opportunity Employer

GROUNDSKEEPER Full time for Canton area apartment community. 313-397-1080

GROUNDS KEEPER needed 40 hours per week at Fairlane East Apartments. Call 313-271-8510

GROUNDSKEEPER WESTLAND apt. community seeks full time, year around groundskeeper, seeking self starter. We offer competitive wages with full benefit package. Apply in person at Willowcreek Apts., 1 blk. S. of Ford on Newburgh.

GROUNDS/MAINTENANCE - full time for apartment complex in Canton. Some experience required. Call Joan, 313-397-0200

GROUNDS PERSON Love to work outdoors? We have the perfect job for you! Full time. Start immediately. Salary & benefits. Experience not necessary. Call (810) 478-6808

500 Help Wanted General

$35,000 GUARANTEED FIRST YEAR INCOME WITH THE ABILITY TO "BE YOUR OWN BOSS" IN A LOCAL ORGANIZATION. LOOKING FOR CAREER-ORIENTED MARKETING ASSOCIATES FOR EXCITING OPPORTUNITY. CALL VANESSA 810-356-3748

GYMNASTICS / DANCE Instructors needed to drive to locations for Saturdays or day or evening classes. Part & full-time available. Will train. (810) 855-3838

HAIRDRESSER ASSISTANT Full-time, Farmington Hills, Guaranteed wage, Licensed. (810) 851-9043

HAIRDRESSER NEEDED for busy Canton salon. Great business opportunity for someone wanting to build a clientele. Booth rentals also available ($80/wk) Molly: 313-459-0109

HAIR DRESSERS Now Hiring - Stylists for salon in Westland. Guaranteed hourly wage. Call Cindy: 313-525-9676

HAIR SALON IN NOVI Great location. Looking for Barbers and Beauticians. Call (810) 678-3927

HAIR SALON looking for Licensed Assistant or Licensed Shampoo Person for hair styling. Chair available after training. Dalleva Salon, 6219 Orchard Lake, W. Bloomfield 810-539-1234

HAIR SALON needs (2) Licenced Shampoo Assistants. Must be dependable, energetic, friendly. $5.00/hr. 12/Northwestern. (810) 356-3230

HAIR STYLIST For very busy Canton salon. Gearing up for holidays. Permanent position, full or part time. Flexible scheduling. 313-459-5528

MORE GREAT HAIRSTYLISTS NEEDED FULL/PART-TIME GUARANTEED $7.50/HR. + TIPS
- Flexible Hours
- Paid Vacations
- Health/Dental Insurance available
- Incentive Programs
- Manager & Supervisor positions available

Positions available in these fine communities: Dearborn, Farmington, Garden City, Livonia, Taylor, Plymouth, Wayne & Westland. Call Today - 313-595-6003 FANTASTIC SAMS

HAIR STYLISTS & ASSISTANTS For very busy salon in Novi. Full or part-time. Call (810) 347-3740

Hairstylists - Current/ former for progressive salons. Flex hrs./ benefits. Licensed Wonderland 313-427-1380 Oakland Mall 810-588-2502

HAIR STYLISTS Needed for Bloomfield Hills salon. Booth rentals available. Call (810) 646-3740

HAIRSTYLISTS Where can you earn up to 40% commissions on services, 15% on retail, have complete benefits, vacations, holidays, 401k, and still receive a guaranteed hourly wage? No where else but BoRics! That's right, we've made significant improvements to our pay package PLUS WE'RE GIVING AWAY 185 RCA PORTABLE CD PLAYERS TO THE FIRST 185 HIRED! For information call our Recruitment Hotline at 1-800-668-8484

HAIR STYLISTS 60% commission. Must be friendly & professional. Busy mall. Walk-ins available. 313-261-4130

HARDWARE & BATH SALES Part time flexible. Ideal for retiree. Mathison Hardware, 6130 Canton Center, Canton.

Healthcare Information The MEDSTAT Group, a division of Medical Economics, specializes in the strategic application of healthcare information and offers knowledge-based systems, consultation and research for improving the quality and total value of healthcare. The following positions are immediately available in our Ann Arbor office.
HEALTH DATA CONSULTANT: The successful candidate will be responsible for analyzing data requirements, assessing quality and designing customized database support for new and existing clients. Experience in building and maintaining large databases, the use of PC based software tools, excellent written and verbal communication skills and IBM mainframe experience are required. Technical experience in systems design and/or programming within the healthcare industry is a plus. This position typically requires 20-25% travel. Respond to DEPT. OE785.
PROPOSAL WRITER/ SALES SUPPORT: This individual will be responsible for writing and editing proposals, implementing a proposal development process, maintaining a proposal presentation library, preparing sales presentations and product demonstrations, and providing technical support to government entities. Ideal candidates must have a minimum of 5 years experience, preferably in technical or sales support role; excellent writing, organizational, analytical, and interpersonal skills; prior experience or demonstrated aptitude with large information systems; and a four year degree. Sales experience and some healthcare background would be a plus. RESPOND DEPT. OE820.
We offer an attractive salary/benefits package as well as opportunities for career development. For consideration, forward resume with a cover letter and salary requirements to: The MEDSTAT Group Human Resources P.O. Box 973 Ann Arbor, MI 48106 No phone calls please EOE

HEATING & AIR CONDITIONING A. Office Administrator B. Estimator, Inside Sales Person C. Service Technicians Call 313-535-4400

HEATING & COOLING Experienced Service-Tech/Installer. Good references, own truck & tools required. Top pay. (313) 721-2243

HI-LO Corrigated experience. Part-time possible full-time. Benefits. Call Jim: (313)453-4567

HOLIDAY HELP !! DAYS !! Premium wages. Flexible part time day shifts, Monday-Friday. Apply at: THE PRETZEL PEDDLER, in Westland Mall.

HOLIDAY HELP For fast paced fruit basket preparation needed from Dec. 10 thru Dec. 24. Apply in person at Joe's Produce 33152 W. 7 Mile, Livonia

HOLLOW METAL DISTRIBUTOR Seeking experienced door machinist. Must be able to weld frames & read templates. Minimum one year experience required. Call Mon.-Fri., 8 to 5. (313) 261-9720

HOST PERSON To show new model homes in W. Bloomfield. Must be professional. Thurs., Sat. & Sun., 12 noon - 5pm. $7 per hr. Call 810-682-1566

MAINTENANCE full or part time. Part time Desk Staff & Part Time Housekeeping. Apply in person: Super 8, 28512 Schoolcraft, Livonia. NO CALLS PLEASE!

HOUSECLEANERS Start today. $7.01 an hour. 1-800-640-7707 Suburban Professional Cleaning

500 Help Wanted General

Hotel
Join Our Team At The Holiday Inn Southfield Friendly atmosphere, Great Pay & Benefit Package, advancement opportunities. The following full time positions are available:
- GENERAL MAINTENANCE
- HOUSEKEEPING
- FRONT DESK CLERKS
- AUDITORS
- COOKS
- BARTENDERS
- WAITSTAFF
- BANQUET SETUP

Apply in person: Holiday Inn Southfield 26555 Telegraph Rd. Southfield, MI 48034 810-353-7700

HOTEL If you are friendly, efficient & a hard worker, we have the following positions for you. Assistant General Manager, Director of Sales, Front desk, Housekeeping. Competitive wages, 401k, & health insurance. Apply in person: Comfort Inn, Farmington Hills, 30715 W. 12 Mile Rd.

hotel/restaurant
You'll Give THANKS ... for great opportunities like these at the Livonia Marriott Hotel. We seek:
- Front Desk Supervisor (FT)
- Food Production Supervisor (FT)
- Banquet Aides (PT)
- Expd. Banquet Captain (PT)
- Expd. Prep Cook (FT)
- Buspersons (PT)
- Dishwashers (FT)
- Reservations Agent (PT) (Must type 30 wpm)

Look into our competitive wages, excellent Marriott benefits (for full-time), pleasant work environment and career advancement opportunities. For immediate consideration, call 24 hrs/day: (800) 480-4424 LIVONIA MARRIOTT Marriott is committed to a drug-free workplace. EOE m/f/d/v

HOUSECLEANERS Full Medical, Dental & Life. Full & part-time, Mon-Fri. days, company car. $6.25-$8.50 to start including paid drive time, uniforms, paid holidays/vacations + bonuses. Don't be mislead by other ads. Call to find out why WE ARE THE HIGHEST PAYING MAID SERVICE AMERICAN FREEDOM CLEANERS (810) 473-9300

HOUSECLEANING POSITIONS available. Full & part time. Must have own car. Retirees & students welcome (313) 582-4445

HOUSEKEEPER Full time position for luxury senior apartment community. Benefits available & competitive wages. Must relate well with seniors. Apply in person, Mon-Fri, 9am-4pm. No phone calls please. EOE The Trowbridge 24111 Civic Center Drive Southfield, MI 48034

HOUSEKEEPER/LEASING Consultant. One person needed full time for combined duties of housekeeping/leasing. Some weekends. Small complex in Canton. 313-397-0200

HOUSEKEEPERS NEEDED Mon-Sun. Good pay. Apply in person between 9-5pm at: Holiday Inn EXPRESS 145 S. Hunter, Birmingham.

HOUSEKEEPERS NEEDED IMMEDIATELY in Farmington Hills. $7-$8 to start. Own car required. 810-855-1849

HOUSEKEEPERS - Now hiring. Earn extra Christmas cash, temporary employment through December. Up to $6.20 an hour. Apply in person. St. Mary Hospital, Environment services department. 36475 W. 5 Mile Rd., Livonia.

HOUSEKEEPERS PLYMOUTH Court Nursing Center is seeking housekeepers - full/part time, full benefits and good wage. Call Kristy (313) 455-0510 ext. 30 Equal opportunity employer

HOUSEKEEPING Full & part time. Apply at: Days Inn Hotel, 36655 Plymouth Rd., btwn Levan & Newburgh, Livonia.

HOUSEKEEPING POSITIONS, full and part time, competitive wages. Apply in person or call Motel 6 in Farmington Hills (810)471-0590

HUMAN RESOURCES A rapidly expanding plastics manufacturer is seeking an experienced Human Resources Administrator. The qualified candidate will have 3-5 years of generalist experience, preferably in a manufacturing setting. Strong safety, worker's compensation and benefits knowledge is required. Excellent communication and organizational skills a must. Experience with WordPerfect for Windows and Excel beneficial. If you desire a challenging position, please send your resume and salary history to: CS 14557 Keel St. Plymouth, MI 48170 An Equal Opportunity Employer

HUMAN RESOURCES Small company in Canton seeks an experienced individual to manage all facets of Human Resources including payroll, benefits, COBRA, hiring, reviews, attendance, etc. Confidentiality a must. Call Danielle Miller for interview: 313-454-7600

HVAC TECH - EXPERIENCED Must have license and be certified to handle freons. Full time, benefits. EOE. Salary based on experience & knowledge. Call 8-5, 313-453-8443

HVAC TECHNICIAN with 5 years experience to do service work in commercial & residential repair. (810)346-4242 or After 5pm (810)477-1981

ICE MAINTENANCE City Sports Arena is accepting applications for individuals experienced in ice maintenance. Responsibilities include driving and maintaining zamboni machine, light building maintenance and janitorial work. Ice maintenance experience required, zamboni driving experience preferred. Full and part-time positions available. Must be available to work evenings and weekends. Interested candidates, send resume or apply in person: City Management Corporation 3400 E. Lafayette Detroit, MI 48207 E.O.E.

IMMEDIATE OPENINGS Part time, flexible hours, including weekends for host position at busy new condo and single family development in Westland. Call to set up an interview. 313-729-0003

INC., 500 COMPANY looking for full and part-time people to work in our new call center - flexible schedule and excellent compensation. Call 1-800-731-7625 (ext. 1531) or fax your resume to: 810-901-0430

INHOUSE PAINTERS Needed for luxury apt community in Farmington Hills. Full time position includes competitive wages & health benefits. Apply at Muirwood Apts. on Grand River between Halsted/Drake.

INSIDE SALES Representative Full or part-time for business to business sales. Hourly, plus commission, plus bonuses. (313) 422-6221

INSTALLERS NEEDED for Boilers & Water Heaters. Full or part time. Hartford & Ratliff, Inc. Mon-Fri., 10-3, Sat., 9-12. 810-474-7801

500 Help Wanted General

Information Systems
MANAGER SYSTEMS SUPPORT (Two Openings) Oversees the development and implementation of application projects in one of the following departments: (Financial Systems or Computer Patient Records). Conducts feasibility studies, time & cost estimates, establish and implement applications, systems and programs. Assigns projects, and directs activities of subordinates. Requires a Bachelors degree in a related field and 10+ years of related experience. IBM MVS environment and/or Tandem/Client Server environment experience also required. Interested applicants should send or fax their resume to: HENRY FORD HEALTH SYSTEM Corporate Employment, KR One Ford Place, Dept. 1E Detroit, MI 48202 (FAX) 313-876-8451

INSTALLERS needed full time. Must be experienced in finished carpentry with working van and own tools. Up to $40 per hr. Apply at: 9125 Telegraph Rd., Redford, Mon.-Fri., 1-4pm, see Phil

INSURANCE AGENT TRAINEE With 4 year degree & $5,000 in liquid assets, 12 months part time commission selling & training can qualify you for a full time agency. (810) 559-1850

Insurance
C/L CLAIMS SPECIALIST A major insurance company in Southfield is seeking a Claims Processor to establish and maintain insurance claim files. This is a clerical position requiring the ability to type a minimum of 35wpm. Computer experience helpful. Good math and communication skills required. Must be able to adapt to changing volume and working conditions. Position requires constant pressure to process claims quickly and accurately. Excellent employee benefit package. Call Classie Hushaw to schedule an interview at: (810) 423-2141 TRAVELERS INSURANCE EOE/M/F/V

INSURANCE CSR Agency in West Dearborn seeking full time Personal Lines Customer Service Rep. We offer continuing training and an above average salary. P&C INSURANCE EXPERIENCE REQUIRED. Please phone 313-561-4360

INSURANCE CSR Personal Lines Milford. Secure positions in our Milford office. We offer for the experienced person, excellent benefits, good salary, in an advanced employee empowered environment. We are looking for 2 experienced, stable service & sales oriented individuals. Representing Citizens Auto Owners & Frankenmuth. Delphi/Redshaw completely automated operation. If you are a stable, career oriented individual with knowledge of personal lines insurance & able to work in a progressive team environment, please call Michael Hall CIC (517)546-1600

Insurance Experienced Only
Commercial CSR's Personal Lines CSR's Many Current Openings Birmingham, Bloomfield Hills, Troy Farmington, Rochester, Down River Southfield, Ann Arbor, Plymouth Concord Personnel 810-478-2200

INSURANCE Livonia agency seeks experienced commercial CSR. Familiarity with agency automation, Wordprocessing & data base a must. Excellent benefits & pleasant working conditions. Send resume and salary history, to: CM Verbiest & Associates, Inc., 38701 Seven Mile, Suite 290, Livonia, Mi. 48152

INSURANCE - MULTI-LINE Adjuster needed with 8-10 years experience Governmental immunity a plus. National liability experience helpful. Salary & car. Resume to: M/L Adjuster, 26400 Northwestern Suite 200, Southfield, MI 48034

INSURANCE
No One Can Make The Claims We Do. GROUP HEALTH CLAIMS EXAMINERS Local positions available. If you have minimum 2+ years experience processing Group Health, Managed Care, PPO and/or HMO claims. 1BX claims system experience preferred. Ask about our exciting travel opportunities! Top Pay & Benefits including Paid Days Off Call 1-800-324-4919 EOE CSRG

INSURANCE $1,000 SIGN-ON BONUS Birmingham property/casualty agency is searching for the right commercial lines CSR. 7 years experience & applied systems background. Only those interested in enhancing their careers need apply. Excellent salary & benefits. Call Teri at: 810-646-6300

IRRIGATION DESIGNER - Entry level for growing wholesale irrigation distributor. Will train. Possibility to move into CAD. Fax or send resume to: PO Box 71025, Madison Hts., MI 48071-0025. FAX: 810-588-3528

JACK OF ALL TRADES needed to provide building repairs for Coach House Apts. Good pay, with better package for the right person. (810) 557-0815

GENERAL CLEANERS For Janitorial Service doing municipal cleaning in Redford. Experience helpful but will train. 313-532-8640

JANITORIAL - Building maintenance firm has immediate full & part time openings, Westland, Novi & Canton areas. Up to $350/wk to start. All shifts available, will train, benefits & advancement. 313-459-3153 EOE

JANITORIAL Cleaning: industrial buildings, evenings & week-ends. Up to $8 per hour to start. Livonia area. 810-449-7600

JANITORIAL Massive hiring for the Northville area. 5 positions: Mon-Thurs., 6pm-10pm, & Sun., 10am-3pm. $6.50/hour to start. 313-981-9908

JANITORIAL OFFICE CLEANERS FLOOR SPECIALISTS SUPERVISORS Growing building Maintenance company has immediate openings for full & part-time positions. Health, life, dental, vision & prescription programs. Areas needing help are: • Farmington • Plymouth • Ann Arbor • Westland Call: (313) 421-9254

JANITORIAL POSITIONS Mon - Fri. full/part time openings. Up to $6 per hour. Will train. 313-282-9117

JANITORIAL / RETAIL - Permanent part-time, 4 mornings per week. Farmington & Novi areas. 810-681-0809

JANITORIAL WIXOM area. Evening work available, 5 days per week. Good starting wages with room to advance. (810)669-9299

JANITORS NEEDED, Dearborn area, evenings. Must have car. Call between 9am-12-noon. 810-362-3461

500 Help Wanted General

JAPANESE NEWSPAPER ROUTE Delivery person needed. 6 days a week, 3 to 4 hours a day. Call Tony at: 1-800-484-8023, Ext. 1140

JEWELRY STORE in Livonia needs outgoing neat person for full time position. Retail experience helpful. Call 313-422-2232

JOB COACH Coach to work with developmentally disabled adults training them on community jobs. Must have GED or high school diploma. Call Linda to set up an interview. (810) 442-9393

JOB COACH, full and part time, trained $6.50; untrained $6.00 Days and afternoons available. Call to set up an interview. (313) 595-0195

JOB COACH Full or part time. Days. No weekends. 313-422-8130

JOBS OF THE WEEK
WAREHOUSE for Novi and Madison Heights locations. Shipping and Receiving, data entry, customer service, quick learner and lots of promotion opportunities! $18,$21,000 plus benefits.
DESIGNER - Novi location has immediate full-time opening for experienced CAD Designer working on CAD version 11.0 or 12.0. GREAT BENEFITS. $20-$27,000
MACHINE TOOL BUILDER - Machine tool building company in Novi has immediate need for full-time tool builder specializing in electrical, hydraulics, pneumatics and bearings. EXCELLENT BENEFITS. $12-$15 an hour
SALES REPRESENTATIVE Independent contractor for manufactured home community selling new and used manufactured homes. Must have knowledge of closing a sale. 100% commission. Pick your own hours.
SNELLING PERSONNEL SERVICES An Equal Opportunity Employer LIVONIA, 313-266-8600 AUBURN HILLS, 810-373-7500 TAYLOR, 313-284-0777 SOUTHFIELD, 810-352-1300

JOIN A WINNING TEAM WITH RITE AID, the nations leading retail drug store chain is looking for responsible individuals to fill both full and part-time cashier positions. Please apply in person Monday through Friday, 9am to 8pm at: Rite Aid Pharmacy 1378 Walton Blvd. or 1451 N. Main or 2051 S. Rochester Rd. Rochester, MI See Store Manager E/O/E. M/F

JOIN OUR TEAM! Sales Associate positions available. Full or part time. Flexible hours. $6/hour plus commission to start. Merit increases after 90 days. Full medical & dental benefits. Holiday pay/paid vacations. College reimbursement. Advancement opportunities. Apply in person at: Grand River & Wixom Mobil or Grand River & Novi Mobil, or call Kathy at: 810-347-6320

KEYLINER WITH MACINTOSH Background For Dearborn Company Afternoons. $8-10 to start CORPORATE PERSONNEL SERVICES (313) 953-4190

KITCHEN DESIGNER/ remodeling ESTIMATOR Established firm based in Dearborn. Must have experience. Send resume to: DeGiulio Industries 15150 Century Drive Dearborn, MI 48120

Kmart NOW HIRING! Flexible schedules Variety of positions Apply at 44444 Ford Rd. at Sheldon Canton, 313-455-9700

LABORER for local cable TV construction. No experience required. Call John or leave message at (313) 953-3500

LABORER - Full-time To help lay bricks Must have 5 Yrs. experience (810) 477-9673

LASER PRINT OPERATOR Entry level position for person who can learn procedures quickly, follow directions precisely & make sound decisions. Advancement potential in computer field possible. Non smoking office. Send resume with salary requirements to: Human Resources Director, American Mailers, 100 American Way, Detroit, MI 48209

LAUNDROMAT HELP Full time. Will train. Good hourly wage with bonus. Plymouth area (313) 453-1880

LD TEACHER-Long term sub for LD Resource Room. Afternoons. Private Southfield school. Orton-Gillingham training a plus. 810-399-6281

Leasing Agent Looking for person to join our team. If you have excellent communication skills & recent sales experience, we'd like to hear from you! Send resume with cover letter to: Box #2004 Observer & Eccentric Newspapers 36251 Schoolcraft Rd. Livonia, MI 48150

LEASING AGENT Luxury apt. community in W. Bloomfield seeking Leasing Agent. Part time with potential of full time. 810-661-6890

LEASING CONSULTANT Apt. community in Auburn Hills has an IMMEDIATE opening. Prefer person with leasing or sales experience. Non-smoking office. Full time position w/competitive salary & benefits. 810-433-1100

LEASING CONSULTANT - Part time for Lake Orion apartment community. Energetic, flexible person needed. Please call Audrey, 810-391-9040

LEASING CONSULTANT needed for a 256 unit complex. Experience helpful but will train. Flexible hours & friendly environment. Competitive wage. Please apply in person: Auburn Heights Apartments, 44 Birwoode or call 810-373-0420

LIBRARIAN - CHILDREN'S Part-time, 18 hrs. per week. $13.02 to $15.54 an hr. Send resume & application by December 4, 1995 to: Clara Bohrer, W. Bloomfield Library, 4600 Walnut Lake Rd., W. Bloomfield, MI 48323

LIGHT ASSEMBLY Small shop. $6.50/hour. 2 days/wk. Mon-Fri. Flexible days & hours. 8am-4:30pm. Prior assembly experience. Farmington Rd. off Schoolcraft. (313) 421-2400

LIGHT INDUSTRIAL Technicolor Video Services Inc., a leader in the home video duplication industry, is currently seeking manufacturing employees for its Detroit, Livonia and Westland facilities. The successful candidates will receive starting pay based on previous experience. These positions pay up to $8.25/hr. plus shift premium. Positions available on all three shifts. Basic math and reading skills are required. We offer many promotional opportunities along with excellent benefits package which includes fully paid medical and dental insurance, paid retirement plan and 401-K. To apply, stop by our Livonia facility, 39000 Seven Mile Rd. (at I-275) between 8am-7pm, Mon-Fri to pick up an application. An Equal Opportunity Employer

500 Help Wanted General

LIGHT MACHINERY OPERATORS Clean, efficient metal stamping facility seeks associates for running a tapping machine. No experience necessary, willing to train. Knowledge of SPC helpful. Days, afternoons, midnights available. Salary based on experience. Excellent benefits. Apply in person E & E Manufacturing, 300 Industrial Dr., Plymouth (across from Unisys)

LIVONIA HEALTH CLUB seeking mature, reliable, full time manager also counter help & running racquetball leagues. 313-591-1212

LOCATION MANAGER, SANTAS and HELPERS for Wonderland Mall. Opening Nov. 18. 1-800-422-8967

ARGUS CORPORATION taking applications for metal model maker & machinist. Experience required. Resume to: Fred Ransford, 15115 Spanich Ct., Livonia, MI 48154.

MACHINE MAINTENANCE PERSONNEL Rapidly growing manufacturing company has need for experienced maintenance personnel for all shifts. Responsibilities will include machine repair & preventive maintenance & will require experience covering electrical & electronic devices, mechanical/pneumatic/hydraulic systems, welding & general maintenance activity. Some computer skills & supervisory experience are desirable. If you are looking for an outstanding opportunity, with competitive wages & benefits, please complete an employment application, or send resume & other significant employment particulars, to: Hahn Elastomer Attn.: DTJ 14557 Keel St. Plymouth, MI 48170 Equal Opportunity Employer

MACHINE OPERATORS AND LABOR WORKERS Full time, third shift. 10:30pm-7am. Operation of corrugated machinery & related work. Rate $7.22/hour & up with benefits. Apply at: 4301 Lilley Rd., Canton, MI.

MACHINE OPERATORS No experience necessary. Immediate openings available. 40 hrs. per week + benefits. Milford Twp. 810-684-0555

MACHINE OPERATORS Must be able to work any shift. Must have factory experience and high school diploma. Apply 9-11am & 1-3pm, Tues-Fri., at: Becker Mfg., 3800 Lapeer Rd., Auburn Hills.

MACHINE SHOP has entry level position to run production band saw. Will train. Days, benefits, BC/BS, 401-K. Apply in person: Oneida Tool, 12700 Inkster Rd., Redford.

MACHINE TOOL Immediate openings with a dynamic, growing company. • Field Electrical Supervisor • Field Piping Supervisor Must have 3-5 years supervisor experience. Full time positions with excellent compensation and benefits. Send resume to: ES/FS POSITIONS PO BOX 99174 TROY, MI 48099

MACHINE TOOL OPEN HOUSE NOV. 20 & 21, 5PM - 9PM On the spot interviews for qualified: • PIPEFITTERS • ELECTRICIANS • START UP/DEBUG/Must know PLC. We are a growing company in need of team players. Competitive compensation and benefit package. MGW offers a competitive compensation package. MGW INDUSTRIAL SYSTEMS 24585 Forterra, Warren, Mi 48089 (810) 756-0101

MACHINE TOOL TECHNICIAN 5 years experience troubleshooting controls or plcs. Excellent working condition & benefits. (Not a Contract Labor Co.) GMR, Inc. Canton, MI 800-545-6391

MACHINIST-EXPERIENCED Minimum 5 years experience. CNC/mill/lathes/fanuc control experience. Able to do new set-ups & fixturing. Afternoon shift. Competitive wages with full benefits. Apply at: U.S. Industrial Tool, 15101 Cleat, Plymouth or call: 313-455-3388

MACHINIST Minimum 3yrs. experience on conventional or CNC machining center and/or lathe. Set-up and multi axis experience helpful. Excellent wages & benefits for top people in a growing company. Apply or send resume to: NuCon Corp., 34100 Industrial Rd., Livonia, MI 48150

MACHINIST Must have experience in repair of small dies & make tool details. Must be able to work any shift. Medical benefits & profit sharing. Non smoking environment. Apply 8:30-3:30pm, Franklin Fastener, 12701 Beech Daly, Redford

MACHINIST TRAINEE Need several responsible, conscientious employees who want a career in the tool making industry. Qualifications: willingness to learn, mechanical aptitude & dedication. We're an expanding, modern, progressive shop with on-the-job-training & full benefits. If you fit these qualifications, apply bet. 9-11am & 1-4pm: Suburban Tool, 4141 N. Atlantic Blvd., Auburn Hills, MI 48326 810-391-7802

MAILROOM/DATA ENTRY for a real go-getter in Southfield. Must have experience. Call 313-464-7078 ETD Temporary Service Equal opportunity employer etd

MAINTENANCE - Canton, Belleville & Downriver area apartment complexes have immediate openings for Maintenance persons experienced in all phases of residential property maintenance. Experienced only need apply. Send resume to: Maintenance, P.O. Box 308, Southfield, MI 48037

MAINTENANCE - Experienced person for Ann Arbor apt. complex. Knowledgeable in heating, plumbing, appliances, etc. Live on-site, must have own tools. Send resume to: P.O. Box 7413, Ann Arbor, MI 48107.

MAINTENANCE Experienced maintenance person needed for large apartment community in Ann Arbor. Salary & benefits provided. Please apply at Novi Ridge Apartments, 23640 Chipmunk Trail, Novi, Mich.

MAINTENANCE & JANITORIAL HELP FULL TIME Excellent pay & full benefits. Dearborn area. Also need Supervisor & General Laborers. (313) 563-1145

MAINTENANCE Manufacturing facility of automotive steel parts looking for experienced person to perform equipment installation & repair to include electrical, hydraulics, an mechanical trouble shooting on vertical/horizontal presses, auto chucker, lathes, grinders, etc. Position will also include light duty toolroom equipment work and welding. Any experience will qualify wages $10.64 to $14.42 per hour. Benefits. Overtime. 2 shifts. Send resume or apply within: 13635 Merriman, Livonia, MI 48150 An Equal Opportunity Employer

MAINTENANCE - Off-site person needed for 136 unit apt. complex in Canton. Must have 2 yrs. experience in plumbing, heating, electrical & apt. prep etc. Candidate must be honest, have reliable transportation, own hand tools & references. Salary & benefits. Please call 313-455-7440

MAINTENANCE PERSON'S needed full time for apartment complex in Canton and one in Clarkston. Call: (313) 459-1310

MAINTENANCE PERSON Full time for Canton area apartment community. 313-397-1080

500 Help Wanted General

MAINTENANCE PERSON with mechanical ability needed to rebuild bakery equipment in our Livonia workshop. Will train. $8.25 to start. Apply in person at Olender Equipment, 35367 Schoolcraft Rd.

MAINTENANCE PERSON Full time maintenance position open for residential and commercial property management company. Some experience a plus but we are willing to train. Must have own transportation. Call 810-433-7600 or fax 810-433-7615

MAINTENANCE PERSON - Full time for Southfield apartment complex. Experienced electrical, plumbing, heating & cooling. Benefits. Call Mon.-Fri. 9-5, 810-353-9050 An Equal Opportunity Employer

MAINTENANCE PERSON. Experienced electrical, plumbing, heating & cooling for Birmingham apartment complex. Apartment included. Benefits. Call Mon.-Fri., 9am-5pm, 810-646-9880 An Equal Opportunity Employer

MAINTENANCE PERSONS with light mechanical skills needed for Troy, Southfield and Farmington Hills buildings. (810) 442-5877.

MAINTENANCE/PORTER wanted. Full time: 9PM-5:30AM. Must be available weekends. Benefits included. Apply in person 9AM-4PM, Mon.-Fri. at 27980 Northline Rd. between Inkster & Middlebelt, Romulus MI.

MAINTENANCE/REPAIR LIVONIA company seeks maintenance person for its midnight shift. Experience in repairing forklift trucks or prior auto - repair experience required. The ability to use all types of power and hand tools, and a basic understanding of electrical circuits and welding are helpful. We offer competitive wages and an excellent benefits package. You may apply in person at: 31774 Enterprise Drive, Livonia, Michigan 48150 (West of Merriman on Plymouth Road in the Allied Commerce Center), between the hours of 9:00a.m. and 4:00 p.m. Monday through Friday. Or send a resume or a list of qualifications to the above address.

MAINTENANCE SUPER for apartment community, full time, immediate. Experience in hvac, electrical, plumbing, general repair & RRC required. Salary + apt. + benefits. Phone: 313-336-5995 Fax: 313-336-6393

MAINTENANCE TECHNICIAN must have basic experience in electrical, plumbing, heating & cooling. Live on site in Birmingham. Great benefits. Call Mon. thru Fri. (810) 644-1300 EOE

MAINTENANCE TECH McKinley Properties, Inc., a national property management firm has an immediate opening for an experienced Maintenance Technician for property located in Ann Arbor. Position requires carpentry, plumbing, electrical and general maintenance skills. HVAC skills a plus. Responsibilities: apartment repair and maintenance. Salary commensurate with experience. Benefits package including a health and life insurance, 401(k) retirement plan and apartment discount available. Please send resume or apply in person Monday-Friday to: Park Place Apartments 1980 Pauline Blvd. Ann Arbor, MI 48103 313-761-1897 An Equal Opportunity Employer

MAINTENANCE WORKER FULL TIME Experience preferred NIGHTINGALE WEST NURSING CONVALESCENT 8365 Newburgh, near Joy

Maintenance 100% Guest Satisfaction At Red Roof Inns, our goal is 100% Guest Satisfaction. We are committed to delivering friendly service, superior value and exceptional accommodations. As our General Maintenance Person, you'll be responsible for general interior and exterior maintenance. You should be able to work a flexible schedule including weekends. If you share our dedication to guest satisfaction and want to be rewarded with excellent wages -- starting at $8.75 per hour -- plus fringes -- apply in person at 39700 Ann Arbor Rd (at I-275), Plymouth. EOE RED ROOF INNS

MANAGEMENT TRAINEE $40,000 PLUS. Great Benefits. Start as Account Executive in branch of Major Lending Institution. College and Sales experience. EMPLOYMENT CENTER AGENCY (810) 569-1636

MANAGEMENT trainee
The Opportunity You've Had In Mind A multi-million dollar national company is expanding in the Southfield area and seeks an individual to learn its business! Busy executive of a national publicly held company is seeking an individual to learn this exciting, fast-paced business! This is a permanent career position. Must be able to follow directions and have complete integrity. For confidential interview send resume to: Management Trainee 24100 Southfield Rd. Suite #305 Southfield, MI 48075 An Equal Opportunity Employer

MANAGEMENT TWOSOME Large property managemkent company seeks to fill several positions in Oakland County. Good salary, apartment & benefits. Must be enthusiastic & organized. Call 810-433-7600 or fax 810-433-7615

MANAGER GREAT AMERICAN COOKIE COMPANY WESTLAND MALL STORE MANAGER opportunity for motivated experienced manager who provides courteous customer service. We produce terrific freshly baked products. • Competitive salary • Performance bonus • Excellent benefits Please send resume or letter of work history in confidence to: Regional Sales Manager 132 E. Sumac Ct. Schaumberg Ill. 60193... EOE

STORE MANAGERS We have store manager positions available in the Livonia area, which may be right for you! As one of the Nation's fastest and growing retail chains, we offer a demanding, fast paced, but rewarding career with plenty of room for advancement. A full company-Subsidized benefits package and attractive salary may await you. The successful candidate must have one year experience as store manager of a drug, grocery, convenient store or fast food restaurant. If you are conscientious, hard working and ready to strive for excellence, please send a resume to: Rite Aid Market Office 5400 Perry Drive Waterford, MI 48329 Attn: Human Resources Manager EOE M/F

MANAGERS & supervisors for retail chain store operation. Pay & benefits commensurate with experience. Call Steve or Jane 313-537-8050

500 Help Wanted General

MANAGER TRAINEE National company expanding in Metro Detroit. College degree or equivalent experience preferred. Competitive salary with 401k, profit sharing benefits, and bonuses included. Please send resume and cover letter to: Box #2019 Observer & Eccentric Newspapers 36251 Schoolcraft Rd. Livonia, MI 48150

Marketing Michigan's leading force in the office products industry needs a part time (approx. 24 hr./wk) person to prospect for new accounts for office furniture division. PC experience desirable, prospecting experience necessary. Send resume with salary history to: MACAULEY'S BUSINESS RESOURCES 7545 Haggerty Rd. Canton, MI 48187 ATTN: Maureen Macauley

MECHANICAL/ELECTRICAL ENGINEER Degreed or 10 year related experience, preferably automotive field. Diversified entrepreneur position with small company in design engineering, manufacturing, and field engineering problems. CAD experience. Excellent growth potential. Send resume and salary requirements to: 16 W. Huron St., Pontiac MI 48342.

MECHANIC In small engine. Good pay plus benefits. Mark 313-981-0240

MECHANIC TRAINEE - Full or part time position at service station in Plymouth. Retirees welcome. Call Ray at, (313) 453-4570

MECHANIC, TRUCK: heavy & light duty. Certified with experience. Wixom area, (810)437-6179

MECHANIC & YARD PERSON wanted full or part time for construction company. Call Hacker Services (810) 474-6914

Merchandise TV Guide / Murdoch Magazines Fri-Sat., 16 hrs/wk. Merchandise at retail level. No selling required. $6.00/hr. + mileage. Must be reliable and have transportation. Submit work history to: Murdoch Magazine, 2105 Castleton, Troy, MI 48083.

MERRY MAIDS New Merry Maid office in Livonia now hiring. No nights, weekends or holidays. Monday-Friday. Transportation required. Call for appointment: (313) 458-9708

mortgage
CONTEMPORARY SERVICES, INC. STAFFING PROFESSIONALS IN MORTGAGE/FINANCE We are the #1 employment source exclusively for the mortgage banking industry offering you permanent & temporary jobs. We are currently seeking: • Foreclosure Processors • Clerical Support • Contract Underwriters Call today for confidential interview, or FAX resume to: Troy Location (810) 680-4604 FAX (810) 680-4654 We know you'll like how we work! Agency, Fee Paid

MORTGAGE LOAN PROCESSOR Position available for an experienced mortgage loan processor with knowledge in conventional, FHA, VA Lending; qualified applicants must possess a sense or urgency, must take initiative & must be committed to quality customer service. Excellent benefits. Please forward resume to: HUMAN RESOURCES JOHN ADAMS MORTGAGE CO. 28124 Orchard Lake Rd. #101 Farmington Hills, MI 48334 EQUAL OPPORTUNITY EMPLOYER

MORTGAGE PROCESSOR Temp to Hire opportunity available in Southfield. 18-20K + commission. Immediate need. Call TODAYS TEMPORARY (810) 649-4455 EOE

MORTGAGE SERVICING Trott & TROTT, P.C. seeks well organized self-starters for Mortgage Servicing positions at Bingham Farms and Auburn Hills locations. Candidates must be very detail oriented, able to work under pressure and meet deadlines. Prior mortgage servicing experience preferred. Excellent typing skills and computer experience with Windows and Word-Perfect a plus. We offer a dynamic yet comfortable work environment with salary consistent with qualifications. For confidential consideration, please call, (810) 642-2515, ext. 212. Equal Opportunity Employer

MORTGAGE UNDERWRITER Local lender has a career opportunity available for a Mortgage Underwriter to review both originated and brokered loans. Qualified candidate must be well versed in agency, government, and nonconforming underwriting guidelines. Direct Endorsement designation preferred. Qualified candidate must also possess excellent interpersonal and communications skills. This full time position offers a salary commensurate with experience and a full benefits package. For consideration, please call Gale Moore at (810) 351-3420, fax your resume to (810) 351-3444 or send your resume to. Sterling bank & trust One Towne Square 17th Floor Southfield, MI 48076 Attn: Gale Moore E.O.O.

M.T.E. Controls LLC REQUIRES Hydraulic Pipe Fitters and Leaders Machine Tool Electricians and Leaders Machine Builders HELPERS MAY BE CONSIDERED **Training While You Earn** EAST SIDE / WEST SIDE SHIFTS TO SUIT EXCELLENT WAGES / BENEFITS HOLIDAYS BONUS PLAN APPLY AT: 14228 FRAHZO WARREN, MICHIGAN 48089 Phone (810) 775-8600 Fax# (810) 775-1191

MUSIC - CD store in Rochester looking for knowledgeable, hard-working, full & part time help. Must know music. Call 810-650-3472

NANNY'S - full & part time, live-in/out, Michigan & other States. $6 to $10 an hour. The Nanny Corporation 810-258-6330

NIGHT AUDITOR - Fri. Sat. 12am - 8 am. Apply at Botsford Inn, 28000 Grand River, Farmington Hills

NIGHT SHIFT TO $9/HR. Temp & Temp-to-Perm ARBOR TEMPS: 459-1166

NURSES AIDES - For adult foster care group home in Troy for 11pm-7am & 3pm-11pm shifts. Will train. (810) 641-8295, 682-8940

500 Help Wanted General

NO EXPERIENCE NECESSARY $500 TO $900 WEEKLY POTENTIAL PROCESSING MORTGAGE REFUNDS! OWN HOURS! CALL (714) 502-2123, Ext. 2011 (24 hours)

NORTHVILLE DISTRICT LIBRARY seeks Librarian III/Coordinator of reference/electronic services. Includes eve's/weekends. $29,560-$40,404. Qualifications: MLS from ALA accredited program. Strong public service attitude, knowledge of public library programs, services, hands on experience in maintenance/trouble shooting local networks. Description/application available at library. Submit application with resume by 12-15-95 to Patricia Orr, Dir., 215 W. Main St., Northville, MI 48167. EOE

NOW HIRING: CARPENTERS, DRY WALLERS & DEMO PERSONNEL Start immediately. Ask for Scot at (810) 244-9278

NOW HIRING Up to $6.20 AN HOUR. Experienced floor care Technicians. Capable of working all shifts and overtime. Apply in person: St. Mary Hospital, Environmental Services, 36475 W. 5 Mile, Livonia, Mon. - Fri., 9-3. Only persons serious about quality need to apply.

DON'T BE JUST ANOTHER FACELESS NAME IN THE CROWD... Personalize your ad with your company logo!
Century 21 · RE/MAX · Remerica · ERA · Real Estate One
Ask Your Salesperson for details...
Observer & Eccentric CLASSIFIED ADVERTISING
313-591-0900
810-644-1070

OFFICE ASSISTANT/ HOUSEKEEPER Eastside area apartment complex has an immediate part time opening. Typing, answering phones and housekeeping. Some experience preferred. Resume to: Office Assistant, P.O. Box 308, Southfield, MI 48037

OFFICE CLEANING - PART-TIME Mature individuals, evening hrs. Livonia, Plymouth & Canton areas. Call before 5pm. 313-522-1751

OFFICE MACHINE INSPECTOR wanted for offices in metro area. Mechanical/electronic aptitude. Entry level. Call Mr. Donald 810-356-2300.

ONE PERSON BUSINESS OPPORTUNITY "Be your own Boss" The leading North American producer of specialized automotive aftermarket products requires an aggressive, self motivated & mature business person to sell our products in the Detroit area. Excellent return on investment. Complete business, sales & product training provided. Please send resume to: Jim O'Rourke, 1730-B Huntsville Drive, Haslett, MI 44840

ON JOB TRAINING Only 12 positions remain at our new window factory. Fabrication, light assembly, shipping. Excellent working conditions! Four 10-hour workdays. Benefits after 90 days. Join a winning team. Only reliable workers need apply. FASHONWALL PRODUCTS CO. 29755 Beck Road (1 Mile North of I-96) Wixom

ON-SITE MANAGER COUPLE IMMEDIATE OPENING Management company seeking couple to manage townhouse community in Southfield. REQUIRED: yr. experience in property management, maintenance and leasing. Competitive wages. 810-433-1100

Opinion Research Interviewers Needed for established research firm located in Southfield. Professional environment and flexible shifts. Must have excellent phone skills, typing or computer skills. NO SALES INVOLVED! Call 10am-4pm Weekdays 810-827-4021

ORDER ENTRY/SALES position available for reliable, personable individual. Some computer knowledge helpful. Permanent full time benefits, 8:30-5, Mon.-Fri. Farmington Hills. Please call Rick 810-476-757

OUR COMPANY has openings for few select individuals. We can teach & support you in earning an excellent income in real estate. For information about career orientation and aptitude test, call Chuck or Donna now (313) 453-6800

PACKAGE HANDLERS EARN UP TO $8.50 PER HOUR!! Roadway Package System, Inc. has immediate openings for Package Handlers. If you are not afraid of hard work, are at least 18 years old, and want to work 4-5 hrs. per day, Mon-Fri., we can offer you $7.00/hr. to start, $7.50/hr. after 30 days, plus $1.00/hr. tuition assistance after 30 days. Opportunities for advancement are available after graduation. Respond to: Roadway Package System 300 Jackson Plaza Ann Arbor, MI 48103 313-665-3323 EO/ AAE

EMPLOYMENT

500 Help Wanted General

PAINTER
A Detroit based Corporation is in need of a painter full time. Must have experience in General Vehicle and Equipment painting. Interested applicants send resume and salary requirements to: P.O. Box 08070, Detroit, MI 48208

PAINTER
COATING company seeks Male/Female, Small parts experienced Spray Painter Clean Plants/Premium rate. All this + overtime AM/PM shifts. Will train if experienced. Call today: 313-453-0841

PAINTERS HELPER needed for body collision shop. Apply in person: Automotive Collision 580 S. Telegraph

PAINTERS, minimum 5 yrs experience, reliable transportation. Company benefits. Call Mon - Thru - Fri 8-5: 810-646-0500

PARKING ATTENDANT wanted for nine Birmingham area parking garage. Dependable individual to join our Call. (810) 644-7349

PART-TIME MAINTENANCE
Canton Township Hall is accepting applications for Part-Time Maintenance Position. Must have a minimum of 1 year service work $6.58 per hr. Possession of a valid Michigan Driver License and an excellent driving record. Applicant may be required to submit to a urine drug screening through the Secretary of State Application Process. Send resume to: Canton Township Personnel Division 1150 Canton Center Road, Canton, MI 48188

PC Network Technician

for Novi Communications firm. Technician will provide installation, maintenance and support of a variety of PC hardware and software to end users. Must be able to work flexible hours. Novi Communications Inc. 25175 Novi Rd. Novi, MI 48374. Attention: Network Technician

EOE

PHARMACY TECH & Cashier. Part-time Mayday evenings Wed. thru Sun. 10 - 14 Mile/Farmington or Pontiac & Mayday.

PHARMACY TECHNICIAN, full or part-time Days, days/nights Experience necessary. West Bloomfield Location. Call (810) 626-2000

PICTURE FRAMER. Experienced, wages & conditions in fast growing Custom Framing Shop. Call Mon. thru Fri. Birmingham. 810-540-2555

PIPEFITTER
MUST HAVE EXPERIENCE IN BENDING MECHANICAL STEEL TUBING ALL SIZES.

KNOWLEDGE OF AIR LOGIC PIPING AND TROUBLESHOTING HELPFUL BUT NOT NECESSARY. AGGRESSIVE AND WILLING TO LEARN.

OXBOW
MACHINE PRODUCTS INC.
12777 Merriman
Livonia, MI 48150
TEL 313-422-7730
FAX 313-422-7750

PLANT MANAGER
$68-$75,000 + bonus & 4 year degree. Auto supplier experience.
Phone (810) 473-7210
Fax Resume (810) 473-6348
Steven J. Greene Personnel

PLASTIC INJECTION MOLDING agency seeking company in Plymouth area. Afternoon & midnight positions available. Openings for full time employment. For information call SES Temps 313-383-7440

PLUMBER - EXPERIENCED for service work & drain cleaning. Full time benefits. Call Sandy based on experience & knowledge. Call 8-5, 313-453-8443

PLUMBERS & HVAC TECHS

needed for residential & commercial. Benefits, paid vacations, paid holidays. Family established 36 years. 313-729-1641 Fax 313-729-1664

PATS SEWER Cleaning looking for Sewer & Drain Cleaner Experience helpful Must have good driving record (313) 427-3192

POWDER COATER
Expanding, has day & afternoon positions for Hi-Lo, Production & Booth Operators Apply in person at 8400 Ronda Dr., Canton. Mon-Fri. 8am-4pm. No phone calls.

PRESCHOOL TEACHER
for 3-year-old class. Degree and/or 1-year-old. Part time flex hours. References. Immediate openings. (810) 644-1715

PRESSER /SILK FINISHER/ COUNTER HELP. Experienced. Benefits based on experience. Full time, Westland: 313-427-4447

PRESS OPERATOR
First & second shift. Small progressive dies. Experience necessary. Call (810) 669-0186

PRESS OPERATOR/ SET-UP PERSON
Clean, efficient metal stamping facility seeks associates experienced in working with progressive dies & sealed. General tool room knowledge helpful. Excellent benefit package based on experience. Apply or send resume to E & E Manufacturing, 300 Industrial Dr., Plymouth, MI 48170 (across from Unisys)

PRESS OPERATORS
For printing company. 4/8 Dick 2 color. Full time, health, dental 401K. (810) 473-1414

PRESS OPERATORS - needed for automotive stamping company. High school diploma or equivalent. Experience helpful. Days, afternoon or midnight shift and overtime. Benefits and competitive wages. Apply in person: 39700 Plymouth Rd., Plymouth MI., Livonia, 10AM-4PM.

PRESS OPERATOR
for quality printing on 1 & 2 color duplicators. Some experience required. Livonia. (313) 425-8190

PRINTING
Commercial quick printer seeks talented, friendly, experienced service sales leaders for order entry & estimating. Pleasant, non smoking environment, top pay, benefits & bonus. Call Ann Hood (810-442-0800

PRINTING
Growing printing co. needs experienced press operator for 9810-7 head Heidelberg experience. Benefits, overtime. Dearborn. 313-584-6467

PRINTING MAC - operator needed, day or afternoon shift. Full time position. Desk top publishing experience necessary. Good pay & benefits. Apply at 39715 Glendale, Redford, S. of Schoolcraft, W. of Telegraph.

PRINTING
Male/female, experienced needed for part or full-time press operator. Experience preferred, will train. Call Engineering (313) 522-9252

500 Help Wanted General

PRINTING person needed to work in office copying blueprints. Full time position. Day shift. Excellent salary & benefits. Apply at 25215 Glendale, Redford S. of Schoolcraft W. of Telegraph

PRINTING
Rapidly growing printer has immediate opening for motivated individual for the following positions:
*CUSTOMER SERVICE/ESTIMATOR
*PRESS, OPERATION, DIDDE WEB
*BINDERY WORKERS
*SHIPPING CLERKS
*PRODUCTION SHOP HELPERS
Full benefits, top pay, 401K.
Send resume to:
STYLECRAFT Printing & Systems
647 Rochester Dr. Canton, MI 48187
313-455-5500 FAX 313-455-9461

PRINTING
4 COLOR PRESS
PERSON
Established, well financed printer with excellent reputation needs a 4 Color press operator. Experience a must. Call for your Call. (810) 344-7349

PROCESS TECHNICIANS
We are a growing container manufacturer seeking people with the following experience:
• 2 OR 4 YEAR TECHNICAL DEGREE OR
• MECHANICAL OR ELECTRICAL APTITUDE
• PLANT FLOOR MANUFACTURING EXPERIENCE OR
• TECHNICAL CERTIFICATES OF ACHIEVEMENT
We offer a full benefit package, competitive wages and great opportunities for advancement. Forward resume/work history to:
Process Technicians
1051 Hix Road
Westland, MI 48185

PROCESS TECHNICIANS
Plymouth area beverage company has immediate openings to develop and improve beverage process system. We require ability to work independently with tools & teach local ability. We offer competitive wages and benefit package. Please send resume or letter of interest to:
Human Resources/Process
P.O. Box 701248
Plymouth, MI 48170
An Equal Opportunity Employer

PRODUCTION ASSISTANT
Growth oriented ad specialty company seeking experienced production assistant. Pad and screen printing knowledge. Pad and screen printing salary requirements to: P.O. Box 2262 Livonia, MI 48151-2262

PRODUCTION
Paper goods manufacturer needing Production Workers 2nd shift. Competitive pay and benefits. Please apply in person at:
Roblaw Industries, Inc.
21130 Trolley Dr. (off Monroe)
Taylor, MI 48180

PRODUCTION POSITION
We are looking for self motivated person to join our team. We are a successful growing company in need of someone who is interested in long term employment. Manufacturing. No experience is necessary although a background with the usage of power tools and wood working tools is a plus. A full time position. Evening shift is now open for this growing company. Send resume's to
Mr. Sawyer
1205 Starks Drive
Livonia, MI 48150
OR
Fax to (313) 462-0880
An Equal Opportunity Employer

RARE OPPORTUNITY
optical/manager
National Optical Chain has immediate openings for Store Managers with minimum 2 years experience in optical. Advancement potential for ambitious individuals. Excellent benefits, salary plus commission, excellent benefits including 401(K). If you are looking for long term growth, this is the job for you. 313-425-4535, ask for Lorie EOE

RECEPTIONIST
Michigan's leading force in the office products industry has an IMMEDIATE OPENING for a receptionist at our Corporate office. The right person should have excellent communication skills, experience with a multi-line telephone system, and multi-task oriented. Salary based on experience. Benefits available. Send resume w/salary history to:
MACAULEY'S BUSINESS SOURCES
41554 Koppernick
Canton, MI 48187
Attn: Kari Krug

RECEPTIONIST NEEDED for Livonia office. Part time. Great opportunity for advancement. (313) 425-9533

RECEPTIONIST
Part-time, 15 hours per week. Starting Nov. Please call (810) 347-3740

RECEPTIONIST/ VETERINARY CLINIC
Part-time opening at Michigan Veterinary Specialty Center/Animal Clinic. 32 hours per week, some evenings and weekends. Starting salary $9.00 per hour. Must have good skills desired. Apply in person at MVSC 07 Haggerty Road (east of Newburgh) in Westland.

RECYCLING PLANT
Northville based recycling plant is looking for hard working full time employees with medical and dental benefits after 90 days. Apply in person. Various shifts available Call
(313)458-1600

REFRIGERATION REPAIR
Full time with benefits. Some knowledge of electricity required. Send resume to: AMSTAR Communications 34810 Emeer, Livonia MI 48152

REPAIR TECHNICIAN
ESTABLISHED BEVERAGE COMPANY HAS FULL TIME OPENING.
You will need:
• Mechanical ability
• Refrigeration and/or plumbing experience helpful
Benefits included:
• Medical, dental & life insurance
• Profit sharing
• 401-K
• And more
Send your resume today to:
REPAIR TECHNICIAN
P.O. BOX 713
PLYMOUTH, MI 48170
Or call D. Walker
313-981-0980
E.O.E.

REPAIR TRAINEE
Needed to learn and progress in a Refrigeration Company in Livonia. Must have a valid driver's license. Good pay & benefits. Apply at 39715 Glendale, Redford, S. of Schoolcraft, W. of Telegraph.

RESEARCH ASSISTANT - Wayne State University is seeking a part-time research assistants to help with developmental testing of children. Responsibilities include setting up testing rooms, maintenance of testing materials, and other assigned tasks. Work-study eligible students preferred. WSU is an equal opportunity/affirmative action employer. Send resume to Research Assistant, 3901 Beaubien Room 1156, Detroit, MI 48201 or fax (313) 745-5867

Retail
PERMANENT POSITIONS OR HOLIDAY HELP:
• Cashiers • Gift Wrappers
• Sales Associates
Full or Part-Time
Join the enthusiastic & dedicated staff at America's largest chain of luggage & leather accessories & gift store. Retail experience preferred. BUT NOT NECESSARY. Must be able to work flexible hours. Please apply in person
BEST BAGS
LUGGAGE & GIFTS
LAKESIDE
810-566-0056
SOMERSET COLLECTION
810-649-4151
TWELVE OAKS MALL
810-305-9434

RETAIL ASSISTANT SALES MANAGER
Rochester Area
Call Carol
for appointment
(313) 537-1300

RETAIL MANAGEMENT/SALES OPPORTUNITY
Downtown Birmingham
Full/Part time. 540-0555

RETAIL MANAGERS
(313) 953-2065
Great opportunity for retail sales associates looking for a career in management. Must be very sales oriented. Call Dawn Robinson. 810-932-1170
HARPER ASSOCIATES
Retail Division
Farmington Hills, MI 48334

RETAIL OPPORTUNITIES
Jo-Ann Fabrics and Crafts, a national leader in the specialty retail industry, has several opportunities at all sales levels for people who are energetic, friendly with positive attitude, professional appearance and strong interpersonal skills. If you would like to move forward in a challenging retail position then consider one of the following opportunities.
•Sales
•Department Specialist
•Managers
As a member of our retail team you'll receive a competitive compensation & benefits package and opportunity for growth with a respected industry leader. Apply in person at any local Jo-Ann Fabrics & Crafts store or send resume to: Jo-Ann Stores, Inc. Fabrics & Crafts, 26980 Lahser Rd. Southfield, MI 48034. Equal Opportunity Employer.

RETAIL
Part time sales for linen dept. Days & weekends. Flexible hours. Excellent pay, benefits & opportunities with a growing company. Must be detail oriented, energetic & customer service oriented. Send resume's to
Mr. Sawyer,
1205 Starks Drive
Livonia, MI 48150
OR
Fax to (313) 462-0880
An Equal Opportunity Employer

RETAIL SALES/ PERSON
Full-Time/Part Time
Kitchen Glamor
(Orchard Mall, West Bloomfield)
Call Fred . . . . . (810) 855-4466

RETAIL SALES
William Randall Cashmere
Woman's cashmere store opening in Birmingham Mall. Several full-time openings, full & part-time sales. Experience preferred. Call Chris P. & leave message.
810-644-2696

RETAIL SALES
$7 AN HR.
Hostess
the leader in china & giftware, is looking for experienced
Sales Help.
Troy, Kathy 810-589-1433
Dearborn, Betsy 313-274-8080
Novi, Marcie 810-349-8090

RITE AID CORP.
the nation's leading retail drug store chain is looking for responsible individuals to fill the following positions in our Livonia Technicians. Join a winning team & enjoy the benefits & job locations now hiring. Apply in person Mon. through Fri. 9am-4pm at:
1378 Walton Blvd.
1451 N. Main
2051 S. Huron Parkway
E/O/E See Store Manager M/F

ROOFER - Repair & Install. Full time for large property management company. Benefits. Call Bob - Fri. 8am-5pm: 810-356-1030
An Equal Opportunity Employer

ROOFERS NEEDED
For commercial and industrial. Experience preferred but not necessary. Union wages and benefits.
(313) 971-2698

ROOFERS NEEDED - individuals or crews needed for reroofing, good pay, full time, benefits possible, year round. Call (810) 380-3835.

ROOFERS - Shingle Work $100 sign up bonus. Need 2 roof jobs. Truck & tools. Call Don 8:30 to noon: (810) 645-3722

ROOFERS WANTED
Experience preferred. Full-time with benefits. Salary negotiable.
(810) 231-3600

Roofing Crews Needed
Experienced, fully insured & reliable crews needed for growing roofing company with excellent reputation.
810-476-4444

ROOFING SHINGLERS. Top dollar paid. Must be smaller than tile tools. Experienced. Full crews can apply 313-595-6540 or 313-326-1916

ROUTE DRIVER
For vending company in Detroit area. Must have valid driver's license. Will be using own vehicle. Some travel required. Salary, commission and bonus. Excellent pay, plus mileage, plus benefits. Call Wm Bull at
1-800-466-2992

SALES ASSOCIATE
Excellent retail opportunity available in Livonia. Flexible hours, full & part-time shifts. Dynamic, dependable person needed to fill sales position for Retail / customer service experience preferred. Excellent compensation package. Call (810) 348-7640

SALES ASSOCIATES
needed, 18 years or older. No experience necessary. Holiday Peace, Full or part-time. Good pay. Flexible hours. Apply in person at Kay Bee Toy 39425 Ford Rd, Westland

500 Help Wanted General

SALES SUPPORT REPRESENTATIVE
To assist top level sales producer of computer supplies, interacting with prestigious Fortune 500 Account.
To qualify you must have the following communication skills: Must be articulate, must be able to speak well, both verbal & written. A strong working knowledge of PC computer supplies & accessories. A self starter with an eye for detail. A Minimum of 5 years working experience. Send resume to: Governor Computer Products
Attn: Customer Service Manager
15260 S. Commerce Drive
Dearborn, MI 48120

SANTA'S HELPERS NEEDED
Nov. 18 thru Dec. 24
2pm - 5pm
Apply in person only.
Mon.-Fri., 9am-4pm:
Livonia Main
Management Office,
Entrance G.

SCRAP & DISMANTLING PERSON-wanted for truck salvage yard. Excellent working conditions. All tools/equipment. Great hours, excellent pay (313) 722-3800

SCREEN PRINTER
Redford company seeking experienced, quality conscious and productive individual for textile printing.
(313) 937-2626

SEAMTRESS - EXPERIENCED
Full or part-time for men's wear store. Benefits. 4mile/I-275. Call John Allie
(810) 477-4434

SECURITY
EXPERIENCED officers needed for part-time work in Livonia, Canton & the Walled Lake area. Minimum starting wage $6.75. Call Mon-Fri. 9am-5pm (313) 422-0515

SECURITY
Immediate openings in Canton, Westland, Livonia and Southfield, all shifts available. Starting hourly rate $6.57 per hr.
•Weekly Pay
•Paid training
•Paid Vacations
•Health Benefits
• Call (313) 264-2077 •
Security

NEED EXTRA $$$ FOR THE HOLIDAYS?
Now hiring for the Livonia, Plymouth, Canton, Westland & Ypsilanti areas
• Full & part time positions
• Flexible hours
• All shifts available
• $6.57 per hour
• Uniforms provided
• Benefits available
• Paid vacations & holidays
Interested parties may apply Mon. - Fri. 8:30am - 4:00pm at
NATION WIDE SECURITY, INC
301 W. Michigan, #300
Ypsilanti (313) 480-1122
or 23800 W. Ten Mile Rd.
Southfield, (810) 355-0500

SECURITY OFFICERS
Need Extra Holiday Cash? Armed & unarmed openings at $7.25 per hr. to start. Apply at Wackenhut Corp. 23300 Vassar, Ste. 450 Livonia, MI (past Middlebelt just N. of 7 Mile) E.O.E. (810) 477-9728

SECURITY OFFICERS
DENSO, INC. has immediate quality Security Officers to join our team! Full and part time positions. Good pay and benefits. Call for an interview. (810) 476-5267

SECURITY TECHNICIAN
Rapidly growing electronic security company has immediate openings for installation Technicians. Experience required in CCTV and Access Control. Benefits within 90 days. Generous starting wage.
(810) 646-5410

SECURITY
TEMPORARY & permanent positions available in Plymouth, Livonia & Detroit. Paid training, benefits. Livonia area. Call Mon-Fri., between 9am-5pm.
(313) 422-0515

SERVICE DRIVER
To deliver, service & set up benches & sign equipment on various road construction projects. Requirements include, home telephone, working automobile, valid Mich driver's license, no criminal record & past work references. Apply in person, M-F, 8am-4pm, Michigan Barricading Equipment, 32800 W. 8 Mile Rd. Farmington, MI. EOE

SERVICE PERSON
Handy, reliable and able to problem solve. Window and door experience very important, but not a must for the right person. Great opportunity for self motivated person. Must have valid driver's license and be insurable. Will train. Apply in person at 31333 W. 13 Mile, Farmington Hills, MI 48334

SERVICE PERSON/INSTALLER, experienced & Receptionist for Heating & Cooling company.
Call (313) 541-6333

SERVICE STATION ATTENDANT needed to perform light duty repairs & oil changes. Will train, but not a advancement. Part-time hours. Apply at: Mobil, 14 & Middlebelt

SERVICE TECHNICIAN needed to rebuild used bakery equipment in Livonia warehouse. Experience and tools preferred, but will train. $8.25 to start. Apply in person at: Glender Equipment, 31251 Industrial Rd. Livonia

SERVICE TECHNICIAN
Experienced, needed to work in manufacturing environment in Livonia. Salary based on experience. Full time.
(313) 729-5311

Shipping/Receiving
Opportunity in fast paced, growth oriented automotive stamping firm. Requires highly motivated individual with shipping, data entry and hi lo skills. Excellent opportunity for a full time afternoon shift position with competitive salary and benefit package. Qualified applicants apply in person:
E & E Manufacturing
300 Industrial Dr.
Plymouth, MI 48170
(across from UNISYS)

SHIPPING/RECEIVING/ WAREHOUSE
To $9/hr.
*At Shift Differential-to-Perm
ARBOR TEMPS 459-1166

SILK PRESSER - Full time days, Monday - Friday. Experienced or will train. Ink Mix & Farmington Rd. area. Ask for Beverly, 8am-5pm. (810) 855-2002

SNOW BUSTERS WANTS YOU!
Snow Plow drivers with own truck & plow. At least 1 yr. experience. Earn $40- $50 per hour or more. Affordable start-up rates available.
(313) 427-6353.

SNOW PLOW Drivers with or without own truck. Will train. Experience preferred. Good driving record. Call Mon-Fri. 8:30-5:30 (313) 525-0880

SNOWPLOW DRIVERS Needed Livonia area. (313) 427-9700

SNOW PLOW DRIVERS - Plymouth/ Canton area. Good driving record. Apply in person at 39425 Ford Rd. Westland

500 Help Wanted General

SNOWPLOW OUR ROUTES
with your truck. Good pay.
Call Roger (810) 268-2192

SNOW REMOVAL help - Shovellers & Drivers. Please call
313-416-5268

SOCIAL WORK
Case Manager
BSW or related field. Full-Time with full benefits. Apply at: Judson Center, 23077 Greenfield, Suite 107 Southfield, MI 48075
An Equal Opportunity Employer

SOCIAL WORKER
for Detroit home, for families living with HIV in crises. 1-2 years experience in substance abuse counseling. Leading ability to network with other agencies & medical background highly desired. Please send resume to: Simon House, Ona C. Harris, Executive Director, 15260 Dexter, Detroit, MI 48221

SORTING/PACKAGING
Clean, state of the art quality metal stamping plant seeks persons interested in employment, sorting & packaging small parts. Shipping experience helpful. Day, afternoon & midnight shifts. Apply in person: E & E Manufacturing, 300 Industrial Dr., Plymouth (across from Unisys)

STOCK & DISPLAY
HELP WANTED - full time, produce experience preferred, no late night shifts. Closed all holidays. Benefits & fits include medical with dental & vacation, apply at: Farmer Jack

JOE'S PRODUCE
33152 W. 7 MILE - LIVONIA

SUBSTITUTE TEACHERS
Van Buren public school (Belleville) is seeking Substitute Teachers. Degree not required Daily rate $70. after 10 days $80. For application packet phone the Personnel Office at (313) 699-8702

WORKING ASSISTANT SUPERVISOR
26 Mile/Mound Area. Monday thru Friday @ 6PM. Full time. $7/Hr. to start + Savings Bond & Bonus Benefits. Call (810) 414-3795

SUPERVISOR NEEDED, part-time evenings. Kidstown USA. Mature with experience. Call Kristine Tues thru Fri. 9-5 313-522-2255

EOE M/F/V/D

TELEMARKETER
Wanted: mature, part time telephone workers for daily evening shifts (9am-1pm) (5pm-9pm). Must be experienced, possess good telephone skills & provide own transportation. Call Sam-4:30pm
(810) 552-0370

TELEMARKETING
TIME WARNER CABLE TV
• Days
• Evenings
Call Patricia Hoffman after 12:30pm
313-422-2810, ext. 310
An Equal Opportunity Employer

TELEPHONE INSTALLER/ Technician
Entry-level & experienced career opportunity. Competitive salary plus a 401K plan, profit sharing, life insurance, dental, optical insurance. Apply: 26450 Haggerty Road, Farmington Hills, or call for an appointment. 810-489-0000, ext. 221

TELEPHONE OPERATORS
Full or part time. Required: 35wpm, good knowledge of area, excellent spelling skills. Bi-lingual preferred but not required. Day, swing or grave shifts, especially available. Shift bonus, good benefits. Apply in person, Mon.-Fri., 8:30am-5pm, 17250 Newburgh Rd., Ste. 120, Livonia or call: 313-462-1995.

TELEPHONE WORK
We need motivated enthusiastic telemarketers. P.M. shift available, No set-up, $7 per hour & up. Apply in person only, 1pm-5pm. 27619 John R, Madison Hts. Corner of Parnall Plaza, 2 blocks N of 11 Mile.

TILE PERSON - Vinyl & Ceramics. Installer/repair. Full time benefits. Call Mon.-Fri. 9am-5pm, 810-398-1020, or 810-851-0111
An Equal Opportunity Employer

TITLE PROCESSOR
Title company seeks a well organized individual with attention to detail. Escrow Department. Strong customer service skills a must. Competitive salary & benefits. Fax resume to: Attn: Personnel Dept. 39555 Orchard Hill Place, #139 Novi, MI 48375

TOOL & DIE RETROFITTER
Ambitious self-motivated individual needed for implementation of sensor/ automation projects. Must have machine experience. General machine shop skills, Mills, drill presses, Bridgeport, welding. Able to work from prints or verbal instructions.
Design, Autocad & electrical working knowledge of systems a plus but not required. Excellent benefit package for advancement. Good pay & benefits. Apply in person: E & E Manufacturing, 300 Industrial Dr., Plymouth, MI 48170 (Across from Unisys)

TRAINING POSITION
Corporate headquarters in Plymouth seeks a Senior Trainer to deliver and coordinate training courses to all levels of management. Must have prior experience and current knowledge of curriculum development for team-building, leadership, interpersonal skills, empowerment and leadership. Ability to design and deliver training materials on a variety of topics. Excellent written and oral communication skills. Must work evening hours a plus. College degree in a related field or extensive training experience required. Full time with benefits, salary commensurate with experience. Send resume, send salary history to:
HR Recruiter
27491 Schoolcraft
Livonia, MI 48150
EEO

TRAVEL AGENT
Elliot Travel is seeking a full or part-time travel agent for our Farmington Oaks & Briarwood areas. Worldspan experience a plus. Send resume to: Elliot Travel, 27777 Franklin Rd. Suite 1900 Southfield, MI 48034

TRAVEL AGENT
full time, career minded, minimum 2 yrs. experience. Call (313) 459-1589

TRAVEL AGENT Full-time, experienced. Cruise sales/Sabre preferred. Call Kathy Hagerty, Hagerty Travel, Livonia. (313) 591-1589

500 Help Wanted General

TO OUR CLASSIFIED ADVERTISERS

IS YOUR AD OK?

Please notify us if you find an error in your ad or if your ad failed to run. If you notify us on the first day it was scheduled to appear, we will make a correction as soon as (decent)ly permit.

We want to give you the best possible service. But if you do not tell us of a problem the first day, it may continue to run uncorrected.

The newspaper will not be liable for failure to publish an ad or for a typographical error or errors in publication except to the extent of the cost of the ad for the first day's insertion. Adjustment for errors is limited to that portion of the ad where the error occurs.

Please check your advertisement EACH time. It appears & let us know promptly. Call the service Department in case of an error.

313-591-0900
810-644-1070
810-852-3222
810-475-4596
Observer & Eccentric
CLASSIFIED ADVERTISING

Thank You!

TRAVEL AGENTS
with at least two years Leisure experience are needed for our Troy location. Full-time, benefits and growth potential. Send resume to: Total Travel Mgt., Inc., Human Resource Director, P.O. Box 990, Troy, MI 48099 Fax to: 810-528-3342

TRAVEL CONSULTANT
Seeking full-time Leisure Consultant with up to 3 years of experience. Salary commensurate with prior work history. Apply: Knob Hill Travel, 29777 Telegraph, Suite 2200, Southfield, MI 48034 for more information 313-591-9022

Travel
Reservation Agents
Looking for enthusiastic career minded individuals. TRAINING PROVIDED. Work for a respected leader in the Travel & Tour industry. Travel/Sales background a plus but not required. Fantastic benefits & yearly bonus. Salary plus benefits. Apply in person Tues. - Fri. 10am-4pm
HMHP
TRAVEL CORPORATION
29566 Northwestern Hwy
Southfield, MI

TRUCK DRIVER
Full time. Looking for a first shift driver with CDL license. Apply at: 4301 Lilley Rd., Canton, MI.

TRUCK DRIVER
Full time. Southfield based location. Over the road. Class A experienced drivers needed. Minimum 2 years driving experience Mileage runs. All expenses paid. We are a team shop. Send resume to:
Attn: Don, P.O. Box 5091
Southfield, MI 48086

TRUCK DRIVERS WANTED
Will train. Must have chauffeurs license, reliable transportation & know Detroit area. Apply in person, Monday-Friday, 10am-4pm at:
953 Manufacturers Drive.
Weyerhaeuser/Hi Heil Ave., Ten Mile Rd.

TRUCK DRIVER to deliver and set-up adjustable beds in Michigan. Must have drivers License, clean MVR & available any hours, Mon-Fri. Some evenings required. Starting pay $10/hr. Hospitalization and benefits. Call Nick: (313) 729-4310

TRUCK DRIVER & YARD WORKER
Building Materials distributor seeks motivated individual for challenging position delivering building materials. Must have or be able to obtain CDL license. Offering excellent benefits and opportunity for promotion. Please apply in person at:
Wimsatt Building Supply
36340 Van Born, Wayne

MAC PRODUCTION/PRE PRESS Operator needed for growing sheetfed color printer. Experience with Quark, Illustrator, Photoshop required. Able to layout pages, translate, & prepare files for output in image-setter. Full benefits. Please call: (313) 459-2995

TYPESETTER (PRODUCTION ori-ented). Mac experience with Illustrator skills for large volumes of business cards and forms. Must be very fast and accurate. Top pay. Fax resume to Troy at (810) 614-4704

VALETS NEEDED
For medical facility. Variety of shifts. Please call for appointment (313) 981-0400

VINYL SIDERS
Looking for experienced applicators or will train with construction experience.
(313) 455-3550

WANTED RETIREES - experienced in shipping/receiving, flexible hours, negotiable pay. Also part time order driver needed, retirees welcome. Call Jeff (810) 471-0300.

ACO HARDWARE WAREHOUSE
2nd SHIFT
SHIPPING DEPARTMENT
Left at least 5 yrs. exp. Work in inside temperatures (depending on season, most) Starting time 4 PM. Starting pay $8.15. Hourly wage progression, 90 days $8.00. Send letter of interest to: Att: Human Resources, 39000 Grand River, Farmington Hills, MI., 48335-2764.

WAREHOUSE ASSOCIATES
Detroit & Nationwide
Immediate Openings

Technicolor Distribution Co., a leader in the home video duplication industry is seeking full time associates for our Detroit area distribution center.
Qualified candidates must be dependable and enjoy working with players. Basic math and reading skills are required. Prefer applicants who are receptive to learning and willing to be $6.50 hr. plus shift premium with plenty of overtime. Opportunities are available for advancement.

In our expanding environment, we offer numerous advancement opportunities along with competitive salary, programs, fully paid retirement plan, 401K reimbursement and 401K.

To find out about joining our team apply in person at: 39500 Ten Mile, Newburgh Rd., near Pontiac Rd., Livonia, MI 48152 M-F 8 AM - 4 PM. Mon. - Fri. 9 AM - 2 PM. pick up an application.

TECHNICOLOR DISTRIBUTION CO.
An Equal Opportunity Employer

WAREHOUSE HELP
Days, over-time. Great place to work. (313) 271-6299

WAREHOUSE DRIVER needed full time for a growing company. Full benefits and competitive pay. Looking for an aggressive person. Company located in Wixom, requires CDL. Licensed. Please call (810)347-6290

WAREHOUSE HELP - Full time. Mon-Fri 8am-4pm. No experience necessary but must have valid drivers license. Call Win Stuff (810-353-2998

WAREHOUSE HELP
Shipping & Receiving/Maintenance Part time. Must be self-motivated. UPS and Hi-Ho experience helpful. Apply at: 8411 Ronda, in Canton (313) 459-5870

WAREHOUSE PERSON
Unisource Worldwide Inc., has an immediate opening for an experienced Warehouse Person. Duties will include picking orders, putting away stock, shipping & receiving. Computer knowledge a plus. In addition to competitive hourly rates, we offer a comprehensive benefits package. To apply for this position you must go to our location to complete an application or submit resume to: Unisource Warehouse Manager, 39100 Plymouth Rd., Livonia, MI 48150
No Phone Calls Please

WAREHOUSE PERSON wanted part time, 5 hours per day some heavy lifting required. JTP Printing. (810)471-0600

WAREHOUSE/PREP
Person needed full time with benefits. Good driving record. Apply in person: Workbench Furniture, 35105 Glendale, Livonia, MI 48150 (1/2 mile W. off of Schoolcraft) (313) 458-8142

WAREHOUSE RETRIEVAL CLERK/ DRIVER
Farmington Hills area.
Call Bill (810) 477-5700

WAREHOUSE
To $7.50 hr. Benefits.
Beauty Supply Distribution/Novi area. Fee Paid by Employer.
EMPLOYMENT NETWORK AGENCY
(810) 569-1636

WELDER
A major Corporation based in Detroit is in need of an experienced Welder. Must have experience in both MIG and ARC WELDING. Interested applicants please forward resume to P.O. Box 08070, Detroit MI 48208

WELDER
Full time. Benefits.
Marygrove Awnings. 313 422-7110

WELDERS, MIG & TIG - Experience in building trailers. Good wages. Good starting pay, & benefits. Apply at: Landoll Corp., 31251 Industrial Rd. Livonia (off Merriman, S. of I-96)

WESTLAND APARTMENT COMPLEX is seeking a highly motivated, individual with experience in the skilled maintenance who will be able to work with others. Direction. Tools & transportation a must. Position offers competitive wages, housing, and room for advancement. Please contact Dawn at 313-729-5650

WOMEN & MEN - Accepting applications for plastic injection molding machine operators. Experience necessary. Friendly atmosphere and excellent benefits including pension & profit sharing. Apply Mon-Fri, 9am-4pm Superior Plastics, 500 E. 2nd St., Rochester.

WRITER
Resumes/free lance, part-time, experience preferred. Call Jeff Birmingham. (810) 647-7960

502 Help Wanted-Office Clerical

ACCOUNTANT/SECRETARY
Perfect part-time position. Experience necessary - Lotus 1 2 3, payables & receivables, computerized accounting area. Send resumes to: 3150 Livernois, Suite 117, Troy, MI. 48083-5000

ACCOUNTANT/SYSTEMS EXPERT
Excellent career opportunity with fast growth company. Must have a degree in accounting, finance or MIS. Strong analytical skills required. Systems Expert MUST possess in-depth knowledge of data acquisition/transfer relations between mainframe and spreadsheets. NOVELL administration experience a crucial requirement.

Ideal candidate will have excellent computer skills and a minimum of a Bachelor's in Accounting or Finance with at least 2 years of related Cost/ Systems experience. We offer a competitive salary and benefits package, a working environment and excellent potential for growth. EEO Employer. If challenge and opportunity excites you, then please submit your resume with salary requirements to:

Human Resources/ACT-SE
P.O. Box 5122
Livonia, MI 48151-5142

ACCOUNTING ASSISTANT & General Office help. Part time. Some computer knowledge helpful. Resume to 41155 Joy Rd., Canton, MI 48187

ACCOUNTING ASSISTANT
(ENTRY-LEVEL / PART-TIME)
Excellent opportunity for person with good work ethic, accounting and spreadsheet computer skills to prepare client invoices, file and perform other duties in support of busy accounting department. Flexible schedule, approximately 24 hours per week. Some weeks may require more than the scheduled hours. Conveniently located off M-14 & Sheldon Rd. Excellent interpersonal, consideration, send resume & salary requirements to:
Mgr.- Human Resources, SMI
43980 Plymouth Oaks Blvd.
Plymouth, MI 48170

ACCOUNTING ASSISTANT
Trott & TROTT, P.C. seeks well organized person to assist in busy accounting position. Candidates must be detail oriented, able to work under pressure and meet deadlines. Computer experience with Windows and WordPerfect preferred.

We offer a dynamic, pleasant work environment and salary consistent with experience. Please send resume to:
Trott & TROTT, P.C.
31440 Northwestern Highway
Suite 200
Farmington Hills, MI 48334
Attn: Personnel Director

ACCOUNTING ASSISTANT
The building Materials Distribution division of Weyerhaeuser is looking for a detail oriented individual. The individual must have two (2) years experience in a manufacturing environment involving environment. Strong PC skills are required including a working knowledge of Excel and Word. College coursework would be helpful. Lumber warehouse distribution center and prefer previous experience in the lumber and/or distribution business. This must be able to work independently in a changing, flexible environment. Weyerhaeuser offers a competitive salary and benefits package. Please respond to:
WEYERHAEUSER CO.
1550 SCANLON PARKWAY
WESTLAND, MI 48186

ACCOUNTING ASSISTANT
Full time position in advertising sales $550/wk plus commission. Call (313) 425-9533

AUTO DEALER needs experienced Office Personnel. High volume fast pace. Warranty experience helpful but willing to train proper person. Send resume with salary requirements to: Dave Sobel #2000
Observer & Eccentric Newspapers
36251 Schoolcraft Rd.
Livonia, MI 48150

AUTO DEALERSHIP
Customer oriented individual is now accepting applications for Office/ Service positions. Benefits package available Apply in person, Mon-Fri. 8am-5pm at Livonia Chrysler, 7020 Orchard Lake Road, West Bloomfield

BEGIN A BRIGHT FUTURE WITH ADIA
Administrative Assistant
Temp to Perm Opportunities
Southfield & Farmington Hills areas
• Word, Excel, WordPerfect
Call today to apply

ADIA
THE EMPLOYMENT PROFIT
(810) 442-7800

BOOKKEEPER/CLERICAL
Part-time for school district. Must be efficient & organized. Resume to: 768 Hennessy, Birmingham, MI. 48009

BOOKKEEPER - CPA firm needs individual with strong computer skills. Experience in various accounting packages thru TB, sales tax & payroll taxes. Salary based on experience. Benefits. Call Nicole (810) 489-9410

BOOKKEEPER
For growing company in Novi. full time. Must have computer experience. Knowledge of Great Plains a plus. Competitive salary & benefits. Contact Tourn Center regarding this position at: (810) 380-1290

BOOKKEEPER
Full charge through general ledger for a West Bloomfield synagogue. Please submit resume & references to:
Box #1808

Looking For a hard-to-find Truck or van?

James has them all!!

OVER 900 TRUCKS, CARS and VANS AVAILABLE

ALL ON SALE!

CREDIT
(810) 791-1010
(810) 293-1010

CAVALIER 2-DOOR COUPE

Cloth bucket seats, electric rear window defogger,50-state emissions,2.2 liter SFI L4 engine, 5-speed manual transmission, elec. tuned AM/FM stereo radio. Stk. #101

1ST TIME BUYER TO FINANCE **$10,419**

1996 FLEETSIDE PICKUP

Front bench seat, vinyl floor covering-charcoal, 2.2 SFI L4 engine, AM/FM stereo radio w/clock, rear step bumper, graphite custom cloth. Stk. #T641.

1ST TIME BUYER TO FINANCE **$9959**

1996 EXT. CAB FLEETSIDE PICKUP

Rear axle 3.42 ratio. Vortec 5000 V8 SFI engine, 4-speed electronic automatic transmission with overdrive, wheel trim rings, 6,200 lb. GVW rating, air conditioning, Comfortilt steering wheel and electronic speed control, electronically tuned AM/FM stereo radio w/seek-scan, stereo cassette and clock, front deluxe chromed bumper with rub strip. Stk. #T509.

WAS $20,987
YOU PAY **$18,292***
GM Option II Buyer Save Add'l $993.80

1995 TIARA CONVERSION VAN

Electric exterior mirrors, swing-out side doors, 4.3-liter EFI V8 gas engine, 4-speed electronic auto. trans. w/overdrive, P225/75R15 WS tires, front A/C, power windows & door locks, tilt wheel & speed control, AM/FM stereo, sk. sc, cass., clk., deluxe front appearance, chrome front & rear bumpers. Stk. #T6269.

WAS $23,776 YOU PAY **$19,090**
GM Option II Buyer Save Add'l $905.00

1995 SUBURBAN 2WD

6,800 LB GVW rating, rear axle - 3.73 ratio, 4 speed electronic automatic, P235/75R 15 XL BW tires, Heavy duty trailering equipment, front & rear air conditioning, power drivers seat, remote keyless entry, aluminum wheels, rear heater, AM/FM stereo w/cassette, tilt steering, cruise. Stk #T9040

WAS $31,451
YOU PAY **$27,954***
GM Option II Buyer Save Add'l $1540.05

1995 ASTRO PASS. VAN

Highback front bucket seat(s), GVW rating - 5950 lbs., rear axle 3.42 ratio, 4.3-liter CPI V6 gas engine, 4-speed electronic automatic transmission with overdrive, P215/75R 15 all-seas. WL tires, AM/FM stereo w/cassette & clock, black roof luggage carrier, tilt wheel steering, speed control, power windows, power door locks, 8-person seating. Stock #T9058.

WAS $22,600 YOU PAY **$19,173***
GM Option II Buyer Save Add'l $994.30

PRIZM

Elec. rear window def., 1.6L DOHC 16-valve MFI L-4, 5 spd. man. trans., pwr. steering, P175/65 R-14 blackwall tires, AM/FM stereo w/seek, 4 speakers, floor mats - front & rear, carpeted, color keyed. Stk. #161.

1996 GEO 4-DOOR SEDAN

$1000 Down 36 Months
LEASE FOR **$199.00**** MO.
GM Option II Buyers Save Add'l $704.50

LUMINA 1996 SEDAN

Color-keyed frt. & rear floor mats - carpeted, elec. rear window def., 50-state emissions, power disc front brakes, elec. speed cont. w/resume, 3.1L SFI V6 eng., 4-spd. auto. trans., P205/70R15 AL2 S/B radial b/w tires. Stk. #348.

$1650 Down 24 Months
LEASE FOR **$225.00**** MO.
GM Option II Buyers Save Add'l $838.60

MONTE CARLO 1996 LS COUPE

Split folding rear seat back, electric rear window defogger, 50-state emissions, electronic speed control with resume speed, 3.1-liter SFI V6 engine, 4-speed automatic transmission, P205/70R15 AL2 S/B radial B/W tires, AM/FM stereo cassette radio. Stk. #035.

24 Months $1650 Down
LEASE FOR **$247.22**** MO.
GM Option II Buyers Save Add'l $882.10

1995 LUMINA MINIVAN

Air conditioning, electronically tuned AM/FM stereo radio w/seek feature, digital clock, stereo cassette tape & coaxial front and ext. range rear speakers, power windows w/driver's express down, power door/tailgate locks w/side door delay, 7-passenger seating, elec. speed control w/resume, deep tinted glass, remote keyless entry, adjustable tilt wheel steering column, electric twin remote fold-away mirrors, electric rear window defogger, luggage area cargo convenience net. Stk. #T9213.

24 MONTHS $1400 DOWN
LEASE FOR **$250.00** MO.
GM Option II Buyers Save Add'l $1003.15

1996 BLAZER 4-DOOR 4WD

Reclining highback bucket seats, Vortec 4300 V6 SFI engine, 4-speed electronic automatic transmission with overdrive, electronic shift transfer case, AM/FM stereo w/tape, eq. clock, tachometer, Comfortilt steering, electronic speed control, power windows/door locks and exterior windows, roof-mounted luggage carrier, split rear folding seat, premium suspension package, P235/70R15 blackwall tires. Stk. #T369.

24 MONTHS $2000 DOWN
LEASE FOR **$299.00** MO.
GM Option II Buyer Save Add'l $1304.25

1995 CORVETTE CONVERTIBLE

6-way pass. pwr seat, leather spt. bucket seats, 5.7 liter SFI V8 eng., 4-spd. auto. trans. w/OD, Delco/Bose music sys. - elec. tuned am/fm ster. w/seek-scan, dig. clock, stereo cass. tape, CD & Delco Loc II, air, 6-way pwr. driv. seat. Demo. Stk. #7677.

WAS $46,934 YOU PAY **$35,788***
GM Option II Buyer Save Add'l $2,318

1995 CHEVY FULL-SIZE CARGO VAN

Power door lock system, high back front seats, GVW rating - 6875 lb., swing-out side doors, rear axle 3.42 ratio, 5.7 liter EFI V8 gas GM engine, 4-speed electronic automatic transmission with overdrive, 33-gallon fuel tank, P235/75R 15 BW tires, fixed glass - side and rear doors, heavy duty trailering equipment. Stk. #T8072

WAS $20,394 YOU PAY **$17,945***
GM Option II Buyer Save Add'l $990.20

1995 GEO TRACKER 2 DOOR CONVERTIBLE

1.6 liter SOHC 16-valve L4 MFI engine, 3-speed automatic transmission, power steering, 15" alloy wheels w/steel spare, AM/FM stereo cassette radio, power steering. Stk. #T8321.

1ST TIME BUYER TO FINANCE **$11,918***

1995 FLEETSIDE PICKUP 4WD

WITH PLOW

7½ Ft. Western Plow w/Lights; Sliding rear wind., 7,200 lb. GVW rating, rr axle 3.42 ratio, locking diff., rr axle, eng. oil cooling sys., HD aux. trans cooling sys., 5.7L EFI V8 gas eng., 4 spd. elec. auto trans., w/OD, A/C, comfortilt strg. wheel, elec. cruise, stereo radio w/seek-scan, stereo cass., clock, snow plow prep pkg., painted rr step bumper. Stk. #T9111

WAS $25,893 YOU PAY **$22,988***
GM Option II Buyer Save Add'l $1,096

1995 EXTENDED CAB 4X4 PICKUP

Deep tint glass, slid. rr wind., recl. buckets w/flr. console, HD chassis, 3.73 ratio, aux. trans. cool., 5.7 EFI V8, 4 spd. auto w/OD, cast alum. whls., AM/FM stereo w/cass. & CD, two-tone, off-road equip., HD trail., air, dual elec. mirr., moldings, tilt, cruise, pwr. locks/windows, leather str. wheel, mats. Stk. #T9192.

WAS $27,397 YOU PAY **$23,988***
GM Option II Buyer Save Add'l $1,301.60

USED CAR & TRUCK SPECIALS

ON THE SPOT FINANCING AS LOW AS $0 DOWN

1993 FORD TAURUS Fully loaded, under factory warranty. $10,988	'88 BUICK SKYLARK Air, auto, 39,700 mi. Stk# 349A "PRICED TO SELL"	'91 BUICK REGAL 4 DR. Loaded, 60,000 mi. Stk. #8562B. $8,488	3 DAYS ONLY 1993 CHEVY LUMINA 34,000 mi., auto., air, Must See. Stk. #J1603. $9988	S10 BLAZERS & S-15 JIMMYS 45 to choose. Stk. #J1378 As low As $11,988	94's-95's IMPALA SS's All colors, 5 to choose, as low as 4900 mi.
'91 HONDA CIVIC 2 DR. Low miles. Stk# T135A $6788	'90 CADILLAC SEVILLE Immaculate, loaded $10,488	1994 DODGE SHADOW ES 4-DR. Auto., air. Stk. #J1285A. $8988			
1995 CAMARO Silver, 4900 mi. V6 & more, must see $12,988	1994 CHEVROLET BERETTA 19,000 miles. #J1236. Only $10,988	1992 OLDS ACHIEVA Auto., air, 4-dr. #J1468. $8988			
1994 FIREBIRD 17,000 miles. Auto., A/C. Candy apple red. #J1303. $15,988	1991 CHEV. CORVETTE 6 sp. stick, bright blue met. Like new. Stk. #J1584. $18,488	1992 GEO STORM Low miles, bright blue Stk. #J811. Only $6995	1994 CAVALIER 2-DR. Air, auto., black. Stk. #J1509 $9788	1994 CHEV SUBURBAN 4x4 Silverado, rear air & heat, 2 tone paint, 19,000 mi. Stk. #J1532 $25,588	1992 GEO TRACKER LSI 4X4 Auto., air, cass. #J11138 $7988

1994 GMC CREW CAB 4x4 8,000 MI., STK #J1378 $29,788	1994 TEMPO 2-DR. 16,000 mi. Factory warr. Fully equipped. Stk. #J1444. $9988	1994 K-BLAZER 16,000 mi., fully loaded sport pkg. Stk. #J1373. $23,988
1993 FORD RANGER XLT SUPER CAB 6-cylinder, automatic, black. Stk. J1573. $11,988	1993 TIARA KNIGHT EDITION CONV. Fully loaded, must see. Stk. #J1391. $16,988	1994 GMC SIERRA SL 3/4 TON Auto., air, 350 V8, 1950 mi., and much more. #J1524. "PRICED TO SELL"
1995 S-10 EXTENDED CAB Stk. #J1378, LS model, alum. wheels, bright b lue, air $13,988	1994 OLDS SILHOUETTE Loaded, 7-pass. w/leather Stk. #J1393. $15,788	1993 CORSICA Only 18,000 mi., priced to sell. Stk. #T7985A. $9988
1994 CHEVY SILVARADO EXTENDED CAB P.U. Fully loaded w/towing pkg. J1500. $18,988	1993 CHEVY PU FULL SIZE Cap, V8, auto Stk. #T2818C $12,788	1994 TIARA HI-TOP CONV. Emerald Edition, low miles. Stk. #J1396. $19,988

ALL ROADS LEAD TO JAMES!

NOTICE: ALL NEW CARS & TRUCKS INCLUDE PREP. & DEST. CHARGES – JUST ADD TAX!

REASON: LOW PRICES, BEST SERVICE, HIGHEST TRADE-IN, BEST SELECTION!

JAMES CHEVROLET-GEO

791-1010 • 293-1010 35500 GRATIOT (North of 15 Mile Road)

OPEN LATE MONDAY AND THURSDAY — UNTIL 9:00 PM

SALE ENDS NOVEMBER 24, 1995, 6 P.M.

TAMAROFF

BUICK | NISSAN | HONDA | ISUZU | QUALITY USED CARS & TRUCKS

Tell the Salesperson, "I Found You in the TAMAROFF YELLOW SALES RAGES!"

UNBELIEVABLE DEALS! | NO REASONABLE OFFER REFUSED | '96's READY TO ROLL! | OVER 1500 CARS & TRUCKS! | YOUR SATURDAY DEALER! Open Every Saturday For Sales & Service

BUICK — GM EMPLOYEES SALES HEADQUARTERS

★ SPECIAL OF THE WEEK ★

TAMAROFF LIMITED EDITION 24K 1996 REGAL SEDAN
Automatic, power windows/locks, AM/FM cassette, tilt, cruise, air conditioning. (#427058)
MSRP $22,575
Equipped with sunroof, CD player, & gold trim

LEASE FOR 36 MONTHS		BUY
10% DOWN	$400 DOWN	SALE PRICE
$209 MO.	$275 MO.	$19,441

BRAND NEW 1996 LeSABRE CUSTOM SEDAN
Automatic, new 3800 Series II, V6, tilt, cruise, AM/FM cassette, ABS brakes (#428225)
MSRP $22,390
AARP Save Additional $1000
GM Employee Subtract $1090.00

LEASE FOR 36 MONTHS		BUY
10% DOWN	$400 DOWN	SALE PRICE
$209 MO.	$275 MO.	$19,441

BRAND NEW 1996 BUICK CENTURY SEDAN
Automatic, tilt, cruise, power windows/locks, AM/FM cassette, 6-way power seats, ABS brakes, elec. remote trunk release, visor vanity mirrors & more. (#466705)
WAS $17,791
Sale Price $14,599 Last One!

NEW 1995 BUICK RIVIERA COUPE
Automatic, pwoer steering/brakes/windows/locks, cruise, 3.8 V6 Supercharged, leather interior, heated driver's seat, CD player, traction control (#740913)
WAS $32,416
Sale Price $24,998*

BRAND NEW 1996 BUICK SKYLARK CUSTOM
Automatic power windows/locks, AM/FM cassette, air conditioning, tilt, cruise, redesigned interior. (#402262)
MSRP $16,770 GM EMPLOYEE SUBTRACT $813.50

LEASE FOR 36 MONTHS		BUY
10% DOWN	$400 DOWN	SALE PRICE
$239 MO.	$294 MO.	$15,543

BRAND NEW 1996 BUICK PARK AVENUE
Automatic, 3800 Series II engine, tilt, cruise, power windows/locks. (#602206)
MSRP $28,921 GM EMPLOYEE SUBTRACT $1414

LEASE FOR 36 MONTHS		BUY
10% DOWN	$400 DOWN	SALE PRICE
$259 MO.	$354 MO.	$25,449

BRAND NEW 1995 BUICK ROADMASTER SEDAN
Automatic, 5.7 V8 engine, 15" aluminum wheels, tilt, cruise, poper windows, power locks, AM/FM cassette (#424935)
WAS $27,759 GM EMPLOYEE SUBTRACT
Sale Price $22,895*

BRAND NEW 1996 BUICK RIVIERA COUPE
Automatic, 3800 V6, tilt, cruise, ABS brakes, dual air bags, traction control, dual climate control (#703024)
MSRP $33,367

LEASE FOR 36 MONTHS		BUY
10% DOWN	$400 DOWN	SALE PRICE
$299 MO.	$419 MO.	$29,340

NISSAN

TAMAROFF IS YOUR HEADQUARTERS FOR PATHFINDERS & ALTIMAS
*Ask Aout our Custom Lease Plan

Over 25 in Stock | Over 55 in Stock

1995 PATHFINDER XE
Air, automatic, AM/FM cassette, cruise, power package, sport package, 4x4. (#107362)
MSRP $27,981

LEASE/24 MONTHS	BUY
10% DOWN	SALE PRICE
$195 MO.	$21,895

1996 ALTIMA GXE
Free Roof & Alloy Rims
Air, automatic, AM/FM cassette, cruise, power package. (#103342)
MSRP $19,533

LEASE/24 MONTHS	BUY
10% DOWN	SALE PRICE
$148 MO.	$15,395

1995 PATHFINDER SE
Air, automatic, AM/FM cassette, cruise, sunroof, step rails, power package, off-road package, 4x4. (#079156)
WAS $30,532
SALE PRICE $24,639

1996 MAXIMA GXE
Free Alloy Rims w/Lease
Air, automatic, AM/FM cassette, power package, security system, cruise (#109692)
MSRP $23,783

LEASE/24 MONTHS	BUY
10% DOWN	SALE PRICE
$198 MO.	$20,585

1995 PICK-UP 4x4
Air, AM/FM cassette, power mirrors, sliding rear window, chrome package. (#332096)
WAS $16,514
SALE PRICE $13,955

1996 SENTRA XE
Free Alarm With Lease
Air, AM/FM cassette, clock & more. (#723191)
MSRP $13,934

LEASE/24 MONTHS	BUY
10% DOWN	SALE PRICE
$138 MO.	$12,045

ISUZU

BRAND NEW 1995 ISUZU TROOPER 4x4
Air conditioning, V6 engine, dual air bags, spare tire carrier, AM/FM cassette, three year/50,000 mile warranty. (#911924)
Free CD Player With Lease

LEASE/24 MONTHS		BUY
10% DOWN	DOWN	SALE PRICE
$199 MO.	$314 MO.	$20,295

BRAND NEW 1996 ISUZU 4x4 PICKUP
Four wheel disc brakes, air, AM/FM cassette, sliding rear window, power steering. (#21995)
MSRP $17,274

LEASE/36 MONTHS		BUY
10% DOWN	DOWN	SALE PRICE
$219 MO.	$279 MO.	$14,695

BRAND NEW 1995½ RODEO 4x4
Auto, V6, power windows/locks, tilt, cruise, dual outside mirrors, aero rack, four wheel disc brakes, tach. & gauges (#374737)

LEASE/36 MONTHS		BUY
10% DOWN	DOWN	SALE PRICE
$239 MO.	$343 MO.	$21,954

HONDA

★ SPECIAL OF THE WEEK ★

1995 HONDA ODYSSEY EX
Automatic, air conditioner, AM/FM, dual air bags, loaded. (#016034)
MSRP $25,605

LEASE/30 MONTHS	BUY
10% DOWN	SALE PRICE
$269 MO.	$22,388

1995 HONDA DEL SOL
Five speed, air conditioner, AM/FM stereo cassette, dual air bags, alloy wheels, pinstripes, loaded. (#016034)
MSRP $17,360

LEASE/30 MONTHS	BUY
10% DOWN	SALE PRICE
$179 MO.	$14,720

1995½ HONDA PASSPORT LX
Wheel package, V6, automatic transmission, dual air bags, well-equipped, air conditioner, stereo cassette. (#426276)
MSRP $25,650

LEASE/30 MONTHS	BUY
10% DOWN	SALE PRICE
$299 MO.	$22,790

BRAND NEW CIVIC DX COUPE
Five speed, air, AM/FM cassette, dual air bags, and much more.
MSRP $14,800

LEASE FOR 30 MONTHS		BUY
10% DOWN	$995 DOWN	SALE PRICE
$145 MO.	$175 MO.	$12,375

ALL NEW 1996 CIVIC DX SEDAN
Automatic, air conditioning, AM/FM, dual air bags, power steering.
MSRP $14,830

LEASE /30 MONTHS	
10% DOWN	$995 DOWN
$141 MO.	$169 MO.

BRAND NEW ACCORD SEDAN
Automatic, air, AM/FM cassette, dual air bags & much more. (#028873)
MSRP $17,990

LEASE FOR 30 MONTHS		BUY
10% DOWN	$995 DOWN	SALE PRICE
$189 MO.	$231 MO.	$16,199

BRAND NEW CIVIC LX SEDAN
Air conditioning, AM/FM cassette, power windows, power roof. (#035163)
MSRP $15,950

LEASE FOR 30 MONTHS		BUY
10% DOWN	$995 DOWN	SALE PRICE
$134 MO.	$174 MO.	$14,099

TAMAROFF

28585 TELEGRAPH ROAD, Southfield
MON. & THURS. 8:30-9:15PM
TUES./WED./FRI. 8:30-6:15PM
SAT. 8:30-4PM
CALL: 810-353-1300 TOLL FREE: 1-800-TAMAROFF

BUICK | NISSAN | HONDA | ISUZU

TAMAROFF DODGE

SPECIAL OF THE WEEK

NEW 1996 DODGE STRATUS ES
Air conditioning, AM/FM stereo cassette, power steering/brakes, cruise control, tilt steering, rear window defogger, power windows/doors/mirrors, floor mats, lots more. (#60758)
Was $16,740 NOW $14,799

YOUR SATURDAY DEALER! Open Every Saturday For Sales & Service

NEW 1996 DODGE NEON EXPRESSO
POWER SUNROOF INCLUDED WITH LEASE

Automatic, air conditioning, rear spoiler, power steering/brakes, AM/FM stereo cassette with clock, rear window defroster, dual ext. manual remote window, tinted glass, dual air bags, intermittent wipers, floor mats. #60818.
SALE PRICE $11,999* 24 MO. LEASE $139** MO.

NEW 1996 DODGE DAKOTA SUPER SLT CLUB CAB

V6, automatic transmission, air conditioning, power steering/brakes/windows/locks, tilt, cruise, AM/FM cassette, chrome wheels, tinted glass, sliding rear window, cloth interior, dual power outside mirrors. #60906.
SALE PRICE $15,999* 24 MO. LEASE $159** MO.

NEW 1996 DODGE INTREPID
POWER SUNROOF INCLUDED WITH LEASE

Automatic, air, power steering/brakes, am/fm stereo cassette, power windows/doors, & mirrors, rear defrost, cruise control, tilt steering, dual air bags, tinted glass, front & rear floor mats, child-proof rear door locks, intermittent wipers, 16" polycast wheels, much more. #60414.
SALE PRICE $16,399* 24 MO. LEASE $209** MO.

NEW 1995 DODGE RAM CONVERSION VAN
By Starcraft

Automatic, front & rear air and heat, power steering/brakes, AM/FM stereo cassette, fiberglass running boards, power sliding bi-fold sofa, power windows/doors/mirror, cruise control, tilt steering, 4 captain chairs, Vista Bay windows, 13" color remote T.V. with video cassette player, deluxe wood trim, color coded blinds & curtains, full plush carpeting, many more extras. #52267.
SALE PRICE $20,999* $0 DOWN 36 MO. LEASE $299* MO.

1995 DODGE STEALTH CLEARANCE SALE!
Hurry... Will Not Last!

1995 DODGE STEALTH (#50369)
WAS $25,455 .... Sale Price $21,999
1995 DODGE STEALTH RT (#53278)
WAS $29,619 .... Sale Price $25,699
1995 DODGE STEALTH RT Turbo (#53277)
WAS $42,197 .... Sale Price $36,599

TAMAROFF USED CAR LEASE SPECIALS

'93 MAZDA 626 LX
Air, looks great .... $0 DOWN 24 Mo. Lease $159**
'95 MAZDA 626 LX
Auto, air, sharp .... $0 DOWN 24 Mo. Lease $199**
'92 DODGE GRAND CARAVAN LE
Fully equipped .... $0 DOWN 24 Mo. Lease $239**
'93 DODGE STEALTH RT TURBO
Leather, red .... $0 DOWN 24 Mo. Lease $259**
'94 FORD MUSTANG
V8, loaded .... $0 DOWN 24 Mo. Lease $299**

CALL THE USED CAR SPECIALISTS
354-6600

TAMAROFF DODGE

MON. & THURS. 8:30-9:15PM
TUES./WED./FRI. 8:30-6:15PM
SAT. 8:30-4PM

On 12 Mile Road, Just West of Telegraph Rd. 810-354-6600 TOLL FREE: 1-800-TAMAROFF

EMPLOYMENT

THIS Classification Continued from Page 11C

502 Help Wanted-Office Clerical

PARALEGAL NEEDED
For the Detroit Area. Must have 1-2 years experience. Skills needed: Word Perfect 5.1 DOS, M.S. WORD 6.0 80 W.P.M.
SNELLING PERSONNEL SERVICES OF SOUTHFIELD 810-352-1300

PARALEGALS
Allstate Insurance Company seeks Paralegals to work in Southfield Claims Office. Good organization and interpersonal skills. Tuition reimbursement and benefit package available. Please call Lynne at (810) 351-7051 or send resume to: Attn: Lynne, 100 Galleria Officentre, Suite 300, Southfield, MI 48034

PART-TIME Clerical Purchasing Department. Good typing skills required. Computer knowledge helpful & a pleasant phone personality. 20 hrs/wk. Flex hrs. available between 7:30am-4:30pm. Send resume to: Purchasing Manager, Star Cutter Co., P.O. Box 376, Farmington, MI 48332-0376

PART TIME OFFICE HELP
Immediate opening. Experience with MS Word & MS Excel, light typing, filing, pleasant phone manner a must. Call Livonia Trade Center 313-261-4887

PART TIME RECEPTIONIST
Looking for mature and responsible person for evenings and weekends. Please call Betty Clark 363-1200 Century 21 Town & Country

OFFICE MANAGER/Receptionist
Livonia CPA firm seeks nonsmoking individual for general office duties. Must be proficient at computer, phone skills, basic bookkeeping, etc. $10 per hour. Call Sam (313) 462-2277

AMERITECH DISTRIBUTORSHIP
Seeks Receptionist / Clerical Support Person
Responsibilities: answering & distributing calls, data entry, word processing, general office duties (must know Windows, Lotus 123, word processing). Fax or mail resume to: C. Shoemaker, TRM Communications Group, 1000 N. Opdyke, Suite H, Auburn Hills, MI 48326 Fax# 810-377-0405

RECEPTIONIST
Afternoons for busy veterinary clinic. Must be cheerful, motivated, organized non-smoker. Vet medical office experience preferred. Will train the right person. Apply to Westcott Veterinary Care Center, 24429 Grand River, Detroit, Mi 48219

RECEPTIONIST
Animal HOSPITAL. Excellent communication skills. Some clerical & computer ability. Full or part time. Some eves & Sats. Salary based on experience. Apply in person 31205 5 Mile, Livonia

RECEPTIONIST
Entry level position for small Southfield law firm. Good communication skills, light typing. (810) 352-4100

RECEPTIONIST
Busy Northville Title Company is looking for an experienced Receptionist to handle multi-line phones, greeting customers, and general office duties. Must be able to work full-time. Please call Sue Dutcher at: (810) 344-0035

RECEPTIONIST
Farmington Hills firm has opening for a Receptionist. Duties include answering phone & typing; must have pleasant personality. PC experience and the ability to handle multiple tasks. No phone calls please. Resume to: Attn: Office Mgr. 30445 Northwestern Hwy., Ste. 100, Farmington Hills, MI 48334

RECEPTIONIST for Southfield law firm. Pleasant work environment. Send resume to: Jane Aula, 400 Galleria Office Center, Suite 117, Southfield, MI 48034

RECEPTIONIST
for Farmington Hills office. Full-time with benefits. 2 years experience with some college education. Call: 810-737-4608

RECEPTIONIST
Full time for Southfield Property Management company. Pleasant phone manner & WordPerfect 6.1 proficiency a plus. Hours 8am-5pm, Mon-Fri. $325 week + health ins. Resume: 24400 Northwestern Hwy., Suite 110, Southfield, MI 48075

RECEPTIONIST
Full time position. Energetic person with excellent phone and people skills. Typing and computer knowledge a must. Send resume to: Box #2003, Observer & Eccentric Newspapers, 36251 Schoolcraft Rd., Livonia, MI 48150

RECEPTIONIST - full time, benefits. Troy location. Typing, WordPerfect. $7.50 to $8 depending on experience. Please call: (810) 253-0100

RECEPTIONIST - Full time position for multi-line phone system and general clerical. Must have a pleasant & professional phone manner. Experience necessary. Benefits. Apply at: Northwest Blueprint, 13450 Farmington, Livonia.

RECEPTIONIST
Full time for Romulus office. Answer phones, file and some computer knowledge helpful. Call between 10 am & 2pm. 313-728-1900

★ **RECEPTIONIST**
Full time. Experience in WordPerfect. Southfield area accounting firm. Ask for Janet. (810) 352-3230

RECEPTIONIST / GENERAL OFFICE
A self-starter with excellent phone skills who will assist with various office tasks. Full-time position with benefits. Please send resume & salary requirements to: Office Manager, 45211 Helm, Suite C, Plymouth Twp., MI 48170-6023

RECEPTIONIST
Insurance office - Al Bordeau Insurance. Northwestern Hwy. has opening for friendly, responsible person. Duties include directing phone calls & clients, receiving payments, typing, receiving mail, computer input, updating forms & supplies. No insurance experience needed. Send resume to: P.O. Box 2310, Farmington Hills, MI 48333-2310

RECEPTIONIST
Law offices. 13 Mile & Telegraph area. Full-time. Non-smoking. No typing. Call (810) 258-0360

RECEPTIONIST - LAW FIRM
Friendly, professional Bloomfield Hills law firm seeking non-smoking receptionist with good communication and organizational skills. Familiarity with WordPerfect 5.1 helpful. Good benefit package. Fax resume and salary requirements to Personnel Director: 810-644-2801 or call Michelle, 810-644-2800.

RECEPTIONIST
Michigan's leading Steelcase furniture dealership is seeking an experienced & organized receptionist for our Detroit location. Must have excellent telephone & interpersonal skills. Responsibilities include answering phones, typing, filing & misc. office duties. Computer knowledge (Microsoft Word/Excel) a plus. Full time with benefits. Please send resume with references & salary requirements to: Contract Interiors, Attn: Human Resources Dept., 10 Oak Hollow, Suite 200, Southfield, MI 48034. Equal Opportunity Employer

RECEPTIONIST - Must enjoy detail work. Southfield State Farm insurance office. Potential for advancement. Call 810-360-1818

RECEPTIONIST NEEDED
part time for busy dental office (313) 483-8640

RECEPTIONIST
Needed for fast-paced construction office. High energy person, computer literate. Starting salary $16,000 plus benefits. (810) 489-0999

RECEPTIONIST NEEDED full-time for busy Farmington Hills commercial real estate office. Must have prior experience running a multi-line phone system, working knowledge of Word for Windows, positive attitude, neat appearance and clear speaking voice. Fax resume to: Denise 810-851-0268

RECEPTIONIST/ OFFICE CLERK
Michigan's leading Steelcase furniture dealership is seeking an experienced receptionist to be responsible for office supplies/ mailroom. Must have excellent telephone & organizational skills. Computer knowledge (Microsoft Word/ Excel) a plus. Full time with benefits. Please send resume with reference & salary requirements to: Contract Interiors, Attn: Human Resources Dept, 10 Oak Hollow, Suite 200, Southfield, MI 48034. Equal Opportunity Employer

RECEPTIONIST/OFFICE ASSISTANT
Front desk, multi-line phone skills. Windows experience required. Word/ Excel, Powerpoint/harvard Graphics a plus. Must be well organized, team player, good communication skills. Pay commensurate with experience benefits. Room for growth. Fax resume to: 810-349-0756 or Send resume with SALARY REQUIREMENTS to: Office Manager, 22765 Heslip Dr., Novi MI 48375

RECEPTIONIST/OPERATOR
Full-Time Position. Experienced receptionist to handle 7 busy lines & some filing. Good pay, benefits & perks. Business will relocate next year to the South Lyon area. Please send resumes to: P.O. Box 670, Farmington, Mi. 48335. An Equal Opportunity Employer

RECEPTIONIST
Part time evenings & weekends. $6 per hour. Seniors welcome. Call Virginia, (810) 344-0880

RECEPTIONIST
REQUIRED for a busy Troy office. A good telephone manner is essential. A good background in administrative work is required. WordPerfect 6 & Lotus 5 are essential. Please fax resume & salary history to: Linda Looseley 810-362-2841

RECEPTIONIST/SECRETARY
PERSONABLE individual with solid office skills for commercial printing shop. Must be computer literate. Livonia (313) 425-8150

RECEPTIONIST/SECRETARY
Busy phones for water heater company needs pleasant person who can handle multi-tasks, experience preferred, benefits. Send resume to: Lochinvar Corp., 45900 Port St., Plymouth, MI 48170.

RECEPTIONIST / SECRETARY
Downtown Architectural firm. Knowledge of Word Perfect 6.1 & Quattro Pro. Full-time experience only. Send resume w/salary requirements to: 409 E. Jefferson #600, Detroit, MI 48226

RECEPTIONIST /SECRETARIAL
Phones, mail, WordPerfect, & various clerical duties for solid company in Brighton non-smoking office. Need organized, accurate individual with good clerical & people skills. Fax resume ASAP to: (810)229-8992 or Secretarial, P.O. Box 610, Brighton, MI 48116

RECEPTIONIST/SECRETARY
DEPENDABLE, articulate, friendly person to answer phones with Word Perfect experience. Please resume and salary range to LaKritz Weber & Co., 29100 Northwestern Hwy., Suite 240, Southfield, MI, 48034 FAX 810-353-9334

RECEPTIONIST/SECRETARY
Experienced full time for Birmingham CPA office. Pleasant phone manners & front desk appearance are required. Ability to greet clients & perform clerical duties. Computer skills desirable. Excellent wage & benefits including 401k plan. Send resume to: Box #2017, Observer & Eccentric Newspapers, 36251 Schoolcraft Rd., Livonia, MI 48150

Receptionist/Secretary
for Novi Communications firm. Must be proficient in Word and Excel and type at least 50 WPM. Must be pleasant and have excellent grammar and communication skills. Excellent salary and benefits. Send resume and salary history to: Clover Communications, Inc., P.O. Box 40, Novi, MI 48376, Attention: Receptionist. EOE

RECEPTIONIST/ TELEPHONE OPERATOR
Full time position for engineering/design firm. Benefits & overtime. To be trained in data entry. Send qualifications: P.O. Box 217, Hazel Park, MI 48030 or call 810-542-7274

RECEPTIONIST / SECRETARY
A Novi based Manufacturer's Representative of electronic components is looking for a high quality individual with excellent communication skills. The ideal candidiate would have experience in Word Processing and the ability to handle 16 line phone system. Please send your resume to: Greg Rathsburg, PO Box 3361, Farmington Hills, MI 48333

RECEPTIONIST - Troy, 6 incoming lines, Wordperfect 6.0, Lotus, administrative ability. To $20,000. Fee paid

SECRETARY - Receptionist, Detroit, Wordperfect 5.1, DOS, good on phones, good grammar, professional appearance, $20,000. Temp to perm

SALES - secretary/receptionist, Novi, multiple phone line experience, WordPerfect 6.0 & Excel. Will train for Harvard Graphics & Power Point. To $12/hr. Temp to perm. Fee paid

CREDIT investigator, Farmington Hills, verification of information, credit applications, good communicator, $7/hr. Long term temp.

LOIS RAY PERSONNEL (810) 646-5580

RECEPTIONIST/ TYPIST for pleasant Southfield office. Experience helpful. Resume to: PO Box 3091, Farmington Hills, MI 48333-3091

RECEPTIONIST
$6.50 to start with raises. Mon thru Fri, 9am-5pm. No weekends. Excellent opportunity for the right person. (810) 474-2416

SALES/ CUSTOMER SERVICE
Mon.-Fri., 8-5. Medical & benefits, N.E. Dearborn Hts. $7.50/ hr + commission. Positive attitude, clerical & telephone answering skills, self motivated, reliable, team player. Fax resume to: 313-441-6719

SECRETARIAL/BOOKKEEPING
Computer experience required. Please send resume to: Mr. Fred Ransford, 15115 Spanich Ct., Livonia, MI 48154

SECRETARIAL
Full time for Southfield Property Management company. Pleasant phone manner & WordPerfect 6.1 proficiency a plus. Hours 8am-5pm, Mon-Fri. $325 wk + health ins. Resume: 24400 Northwestern Hwy., Su 110, Southfield, MI 48075

SECRETARY
ADMINISTRATIVE ASSISTANT
Our many suburban technology clients have immediate openings for secretaries and administrative assistants. Temp to perm at starting salaries to $13/hr. Paid vacation and holidays. Windows software is a must. Benefits. Birmingham 646-7661 Livonia 473-2931
UNIFORCE SERVICES

Secretary/Bookkeeper
Computerized accounting and good clerical skills a must. Variety position with rapidly expanding company in Redford. 313-255-6226

SECRETARY - Entry level. 40 hours per week w/benefits. (313) 422-2300

SECRETARY FOR busy construction office in Milford, min. 5 years experience a must. Please fax or send resume with computer experience and salary requirements to: Delcor Construction, 2195 S. Milford Rd., Milford, MI 48381. Fax (810)684-5793

SECRETARY FOR Church in Westland. Adept in all secretarial skills. Competitive salary, full time position with benefits. Fax resume to: 313-525-4305

SECRETARY
for new real estate mortgage investment firm in Livonia. $7 per hour, 30 hours per week to start. Some experience helpful. Training in mortgage field, be dedicated to establishing a career. Call Tues., Weds., or Fri. between 10-1pm. 313-425-9394

SECRETARY - Full time for church in Plymouth. WordPerfect knowledge a must. Tues.-Fri., 9AM-4PM. Please call (313) 453-5252

SECRETARY
Full-time for out patient mental health clinic in Farmington Hills. People skills are a must. 1 year office experience required, and computer experience helpful. Call for interview: (810) 478-4411

SECRETARY
FULL time position paying $8.32 per hour, located in Southfield. Must be able to type 50wpm. Exceptional oral & written skills, ability to organize & prioritize, and the desire to work as team member required. Knowledge of Microsoft Word and Excel preferred. Submit resume to: H. R. Dept., P.O. Box 760547, Lathrup Village, MI 48076. An Equal Opportunity Employer

SECRETARY - Full-Time
Must be computer literate in Lotus and Word or Word Perfect, possess friendly & effective phone skills, enjoy a variety of projects in a small fast-paced office. Please send resumes to: Human Resources, American Movie Classics, 2000 Town Center Suite 1380, Southfield, MI 48075. No phone calls please.

SECRETARY
Local firm seeking a Secretary. Word processing skills necessary. Immediate opportunity. Up to $12/hr. to start. Fax resume to 313-427-8926 or send to HRMS, 31157 Plymouth Rd., Ste. 212, Livonia, MI 48150

SECRETARY
Mon-Fri., 10am-6pm. Southfield location, Word Processing, telephone answering, and interacting with clients. Employer willing to train in all aspects of position. Call for details. (810) 347-1480

SECRETARY
Multi-function position requires an enthusiastic and dependable person. Qualified candidate is experienced and has professional phone manner, above average typing and word-processing skills, good organizational ability, and is familiar with general accounting procedures. Mail or fax resume and salary requirements to: George Fischer FMS, Attention: Marcel Bollinger, 33001 W. Nine Mile Rd., Farmington, Mich. 48336. Fax (810) 473-6442

SECRETARY
One girl doctor's office in Westland. Some computer knowledge helpful. Call for interview. (313) 326-1443

SECRETARY - part time to full time. Filing, computer literate, setting appointments. Salary negotiable. Call: (810) 788-6915 or fax resume to: (810) 477-9867

SECRETARY
Multi-function position requires an enthusiastic and dependable person. Qualified candidate is experienced and has professional phone manner, above average typing and word-processing skills, good organizational ability, and is familiar with general accounting procedures. Mail or fax resume and salary requirements to: George Fischer FMS, Attention: Marcel Bollinger, 33001 W. Nine Mile Rd., Farmington, Mich. 48336. Fax (810) 473-6442

SECRETARY-PART TIME
For Farmington Hills church. Familiar with Word For Windows, computer literate. Mon., Tues., Wed. & Fri. 9am-2pm. Ideal for homemakers. Call for application and job description at: (810) 478-6520

SECRETARY/RECEPTIONIST
We're looking for experienced, energetic full time secretary & receptionist to assist our busy West Bloomfield Real Estate Office. Computer & real estate experience a plus! Call Claudine at (810) 626-8800 ext 269 or fax resume to attention: Claudine. (810) 855-0831

SECRETARY/RECEPTIONIST
ARE you looking for a position with a great company? Southfield firm looking for an experienced Secretary/ Receptionist. Must have pleasant voice, and telephone manner. Experience with MicroSoft Works, and Word Perfect desired. A typing rate of 55 wpm or better preferred. Enjoyable staff to work with. Full time position with benefits available. Please send or fax resume to: Bernie Hoffman Assoc., Inc., 15565 Northland Dr., Ste. 800 E., Southfield MI 48075 FAX: (810) 557-9282

SECRETARY/RECEPTIONIST
Small, growing firm. Must have good phone skills, Word Processing, and general office duties. Part time, with full time possible. Call Dennis: (810) 352-7040

SECRETARY/ RECEPTIONIST
Experienced in statistical typing, needed by fast growing Oakland County CPA firm. Apply to: P.O. Box 214792, Auburn Hills Mi 48326

SECRETARY/ RECEPTIONIST
Mature person for non-smoking office who's detail oriented. Duties include typing, WordPerfect 5.0, phones, mail, & various office functions. 810-471-4500 Novi

SECRETARY/RECEPTIONIST
Position available in an exciting educational and entertainment company. We're looking for that special person with a friendly phone voice, data entry, and general office skills. WordPerfect and Lotus 1-2-3 experience required. Send resume to ECA Educational Services, Attn: Doug Hughes, P.O. Box 700436, Plymouth, MI., 48170, or FAX to: 313-451-2043. No calls, please

SECRETARY - 3 days. Experienced for Manufacturers Rep. Downtown Birmingham. 8:30am-5pm. Must have computer skills. 810-644-2646

SECRETARY
SALES SECRETARY Part Time
Coming Clinical Laboratories in Michigan is seeking a SALES SECRETARY to work part time. The qualified applicant must possess a minimum of 60 wpm typing skills, be computer literate and possess excellent office/ phone skills to work in our fast paced Sales Department.
We offer a competitive salary and benefits package, including life, health and dental insurance, 401K and CORNING stock option plans. For immediate consideration, please apply Mon. - Thurs. 11 AM-3 PM (please come prepared for testing) at: Coming Clinical Laboratories, 4444 Giddings Road, Auburn Hills, MI, EOE M/F/D/V

SECRETARY (Senior)
Immediate opening for an energetic, detail-oriented secretary with a minimum of 4-5 years experience to join our worldwide service organization. Reporting to the Controller and Treasurer, duties include typing accounting/financial information, compiling data for forecasts and budgets, assembling monthly financial statements, maintaining petty case, and distributing expense checks. Requirements include typing 60wpm, excellent PC skills (WordPerfect, Lotus preferred), and excellent communication skills. Includes full benefits package. If you're interested in joining the team of an industry leader, send your resume and salary history to: SENIOR SECRETARY, P.O. BOX 2227, SOUTHFIELD, MI 48037

SECRETARY
We have immediate needs for experienced secretaries who wish to advance their career. Opportunities with both large and small suburban companies. Macintosh, Word, Excel and Power Point preferred. To $14.00/hr. Paid holidays and vacations. Call Sara. Livonia 473-2931 Birmingham (810) 646-7661
UNIFORCE SERVICES

SECRETARY/WORD PROCESSOR
part time for fast paced professional office with pleasant working environment. Responsibilities include Word Processing, using of Word Perfect for Windows 6.1, filing, typing, phone answering, and other misc. tasks. Reliable transportation needed. Part time hours from 1-5pm daily. $8-10 per hour. Send resume to: McKenna Associates, Attn Business Manager, 32605 W. 12 Mile Rd., Suite 165, Farmington Hills, MI 48334. EOE

SERVICE COORDINATOR- full time for commercial property management firm. Excellent interpersonal & telephone skills. Must have working knowledge of Microsoft Word and Excel. Will train right person with these qualities. Non-smoking. Call Cathy at 810-539-5228

SKILLED NURSING facility seeks someone for accounts payable & general office duties. Knowledge of Medicare & Medicaid helpful. Good typing skills a must. Excellent benefits. 50 W. Square Lake Rd., Bloomfield Hills, MI 48302 810 338-0345

SOUTHFIELD BASED CPA firm seeks self-motivated individual with professional image for full time clerical position for phone back-up, filing, mail, processing & general office responsibilities. Excellent communication & organizational skills a must. WordPerfect 6.0 for Windows required. Good compensation & full benefit package. Submit Resume & Salary Requirements to: Joyce Karaisz, Schmaltz & Company, PC., 27777 Franklin Rd., Suite 1200, Southfield, MI 48034

SWITCHBOARD/FILING, FULL time position in Canton. Duties include both switchboard and file room coverage. Will train. $7/hour to start. Mon.-Fri. 8:30am-5pm. Benefits. Send work history to: Box #2016, Observer & Eccentric Newspapers, 36251 Schoolcraft Rd., Livonia, MI 48150

SWITCHBOARD OPERATOR / GENERAL OFFICE
Monday - Friday 9am to 6pm. Call Geri Mullins. LIVONIA CHRYSLER PLYMOUTH (313) 525-5000

SWITCHBOARD OPERATOR
Experienced & reliable. Must be able to work Mondays & Thursdays 12pm-9pm, Tues., Wed. & Fri. 9am-6pm. Apply in person at Gordon Chevrolet, 31850 Ford Rd., Garden City, MI

Switchboard Operator
Progressive, Ferndale based credit union is seeking an experienced switchboard operator to direct incoming calls on a high-volume multi-line system. Must possess excellent interpersonal communication skills. Contact Sandra, Credit Union ONE (810) 542-2680. Equal Opportunity Employer

SWITCHBOARD OPERATORS
2 Needed Immediately
Large dealership in Southfield seeking individual with good customer service & communication skills to handle 10 incoming lines. Flexible with hours. Temp-to-Perm.

Light hearted individual with an excellent phone manner needed to handle switchboard plus general clerical duties for company in Southfield. Hours 8:30 to 5:00. 24 to 40 hours per week.

Contempra
810-583-9500 Madison Hgts.
810-650-8600 Rochester Hills
313-563-5900 Dearborn

TAX PREPAYER -- wanted
Full time during Income tax season for Livonia CPA firm. Call 313-427-2030

TOOL ROOM MACHINIST
Good pay plus benefits. Call Jim Delor, (313) 422-5446

TYPIST
Fast growing service company desires professional individual with excellent typing & clerical skills. Word & Excel knowledge required. Please send resume with compensation requirements to: Administrative Manager, 3001 W. Big Beaver, Suite 210, Troy, Mi. 48084

VARIETY OF RESPONSIBILITIES
For this full time position in small office. 2 years previous office experience. Sales experience helpful, but not required. Casual & fun atmosphere w/a growing company. Walled Lake/ Commerce area. (810) 669-5473

VETERINARY RECEPTIONIST needed full time for busy Livonia area veterinary hospital. Must work well as a team member. Non-smoker. Prefer someone with receptionist experience. Call Mon.-Fri. 9am-5pm, (313) 421-1800

WAREHOUSE HELP
Immediate opening. Must have experience in shipping & receiving. Competitive wages & benefits. Send resume to: Sean Tracy, Shacoh U.S.A., 3132 Martin Rd., Walled Lake, Mich. 48390 or Fax: 810-669-6401

WE NEED GOOD PEOPLE
- Data Entry Operators - $7/hr
- Receptionist - $8-$10/hr.
- Secretaries/Word Processors $8-12/hr.
- Telemarketers $7-$8/hr
- General Clerical $6.50-$7.50/hr

If you are qualified and interested in working, please come see us!
OAKTEC Professional Staffing
Farmington Hills 810-488-0464
Auburn Hills 810-377-4070

WHAT ARE YOU LEARNING ON YOUR JOB?
Get on board with Michigans largest furniture retailer & learn some real world job skills. We're looking for eager, responsible people to take on openings in our retail office. Starting responsibilities will include data entry, bookkeeping & customer care. No experience? Thats OK. If you are a hard worker with a drive to learn, we'd love to teach you. Excellent benefits package includes medical, dental & profit sharing, etc. Part time & full time positions available. If you're ready for a change apply within.
Westland Art Van, 8300 Wayne Rd., & Novi Art Van, 27775 Novi Rd. across from 12 Oaks Mall

WORD PERFECT WORD PROCESSOR
TO $21K
PERSONNEL SYSTEMS 459-1166

WORD PROCESSOR for local CPA firm, knowledge of WordPerfect essential. Reply to Office Manager #616, 29209 Northwestern, Southfield, MI 48034

WORD PROCESSORS & RECEPTIONIST NEEDED!!
The new Year is approaching fast-Start 1996 off right with a great new career. Immediate temp and temp to perm openings. Let Snelling Personnel help you find that perfect job you've been looking for. It's that simple!! Call today for an appointment!!
Snelling Personnel Services
LIVONIA, 313-266-8600
SOUTHFIELD, 810-352-1300
AUBURN HILLS, 810-373-7500
TAYLOR, 313-284-0777
An Equal Opportunity Employer

WORD PROCESSOR/TYPIST
for Southfield CPA firm, Mon., Wed. & Fri., 9-5:30. Experience with Excel, Word, Lotus, WordPerfect & general office duties. Call: 810-559-2222

504 Help Wanted-Dental

CANTON DENTAL office is seeking a skilled, full-time dental assistant, with excellent communication skills who values teamwork. Come join our quality team of professionals. Excellent benefit package. Call Bobbie (313) 454-0616

CHAIRSIDE ASSISTANT
1 yr. experience or formal training necessary. Full-time for family practice. No evenings or Saturday's. Benefits. Southfield location. (810) 351-9060

DENTAL ASSISTANT
If you are seeking a practice that offers a highly progressive, quality, team oriented atmosphere, and if you can offer excellent communication skills & are eager to learn, our practice can offer you an opportunity to achieve professional, emotional & financial security. We build career! Please call our Farmington office. (810) 474-0224

DENTAL ASSISTANT
Part time. Dearborn Heights area. Some experience preferred. (313) 277-3068

DENTAL ASSISTANT
Full time position in busy perio practice in Birmingham. Must be a team person, punctual, and willing to learn. Experience a must. 2 Sats. per Mo. Pay commensurate with experience/ ability. Call Fran at: 810-647-3955

DENTAL ASSISTANT
Friendly & quality oriented Dearborn Heights dental specialty office is looking to increase its full time staff. We are interested in someone who is knowledgeable in chairside assisting and is dependable & enthusiastic. Call Ann: (313) 277-0510

DENTAL ASSISTANT - Tired of 100% of chairside assisting? Want to expand your field of experience to include lab work? This full time position offers excellent benefits including annual bonus, quarterly uniform allowance, medical & dental coverage. NO Saturday hours at this innovative & team oriented office in Canton. 313-453-0940

DENTAL ASSISTANT-PART TIME
Experience required. Send or drop-off resume to: W. E. McMinn, DDS, 36180 Five Mile, Livonia, MI 48154

DENTAL ASSISTANT/full time. Benefits. Educational experience in a fun atmosphere. Offices in Belleville, Westland. Call 313-697-4400

DENTAL ASSISTANT
- Livonia, full or part time, great staff, great pay, hrs & salary negotiable. Experienced only. 313-533-7542

DENTAL ASSISTANT - Livonia, full/part time, great staff, hrs./salary negotiable, no experience necessary, will train, mostly sterilization, 313-533-7542

DENTAL ASSISTANT
Needed immediately for full time position. Experience helpful, but will train. (313) 483-8640

DENTAL ASSISTANT
Wanted for Westland office. Experience a plus. Please call: (313) 722-5630

DENTAL ASSISTANT & RECEPTIONIST
Needed 3 days a week. Experience required. Please call: 313-277-2107

DENTAL ASSISTANT
Part-time for Livonia dentist, 15-20 hours. Experience helpful but will train the right person. Call Phyllis: 313-464-4490

DENTAL ASSISTANT - Experienced, energetic person needed for full-time position in busy friendly Farmington Hills office. Excellent compensation for excellent person. Voice mail 810-713-6618

DENTAL ASSISTANT with light reception duties is needed full time for Farmington Hills specialty office. Experience preferred, but will train. Wages start at $7 or higher depending on previous work experience. Call 9-5pm. 810-737-2131

DENTAL ASSISTANT
We seek a dynamic, energetic & experienced, full time assistant to join our progressive, Canton office. We offer you an opportunity to grow as a valued member of our team. Call: 313-459-5370

DENTAL ASSISTANT
Part-time. Our busy Canton office is searching for a bright, energetic person with experience or training. We offer a challenging career opportunity. Call 313-459-5370

DENTAL ASSISTANT
West Dearborn. Caring, gentle, excellent clinical skills wanted. Experienced only. Call 313-278-8410

DENTAL HYGIENE ASSISTANT
Looking for dependable individual to work part-time, 25-30 hrs. per wk. No experience needed. 810-569-6304

DENTAL HYGIENIST
Part time, starting date mid Jan. 1996, Wed & Thurs, 12:30-7:00pm, & alternate Fri & Sat, 7:45am-1:00pm. Must have excellent periodontal skills & good communication skills. Call Marie at, (810) 352-7722

DENTAL OFFICE MANAGER/ RECEPTIONIST
Troy. Busy expanding pediatric/ orthodontic office seeks experienced full-time person. Good pay & benefits. (810) 680-1680; 810-358-8997

DENTAL OFFICE - mature experience dental person needed for busy southfield practice. Call Terri: (810) 355-9800

DENTAL RECEPTIONIST needed for friendly, busy West Bloomfield office. Experience preferred. (810) 737-2090

DENTAL RECEPTIONIST
Full time, 2 nights to 8pm required. Experience preferred. (810) 651-6447

DENTAL RECEPTIONIST
With Command dental computer experience. Full time for W. Dearborn practice. Call (313) 274-5060

DENTAL RECEPTIONIST
needed for Troy office; 30-34 hrs./wk. Some dental knowledge required. Please call: 810-644-4833

DENTAL RECEPTIONIST - for family practice in Rochester Hills. Full time. Send resume to: 441 S. Livernois, Suite 210, Rochester Hills, MI 48307. (810) 652-1100.

EXPERIENCED DENTAL Assistants needed!!! Over 100 openings for temporary and permanent placement are available at the finest dental offices in southeastern Michigan. X-Ray certification required!! If you are the best, call Peak Performers (810) 477-5777
EOE No Fees

FRONT DESK RECEPTIONIST
Wanted for fast-paced fun to work at dental practice with a great boss. Southfield location. Dental and computer experience required. Full time position. Call Debbie for interview. 810-569-6304 or Fax 810-569-7914

OPTICAL DISPENSER
Independent practice looking for full time, experienced Tech. Please leave message. (810) 363-4680

ORAL SURGERY ASSISTANT
4 Days in Novi
(810) 380-8990

ORAL SURGERY RECEPTIONIST
Full/part time (flexible), in Novi
(810) 380-8990

★ ORTHODONTIC ASSISTANT
Bloomfield Hills office seeking experienced, personable full time assistant to add to our progressive practice. Benefits. Call: 810-647-0696

ORTHODONTIC ASSISTANT
Will train, pay commensurate with experience. Flexible, availability a must. Approximately 32 hrs. per week. Livonia. Call: 810-442-8885

ORTHODONTIC ASSISTANT
Full time position for a bright, energetic, responsible person in progressive orthodontic/pediatric dental practice. Experienced only! Please call, 810-682-8811

506 Help Wanted-Medical

ADMINISTRATIVE ASSISTANT
Looking for an exciting new challenge? RMT, Inc. is a growing environmental engineering firm looking for a detail-oriented team player to join our Ann Arbor office of RMT, Inc. Competitive salary and benefits package.
This position will assist managers in a busy, dynamic office. Responsibilities are varied, including: Screening calls, drafting correspondence, arranging meetings, conference calls and appointments, coordinating the administrative aspect of projects, filing, mail circulation, photocopying, word processing, producing charts and graphs for presentations, etc. Associates or Bachelors degree plus at least 4 yrs. directly related experience required. Initiative, excellent multi-task organization, ability to change focus frequently, high energy, excellent communication and people skills to work with a wide range of personalities a must. Broad range of computer skills required in both word processing and spreadsheets. Typical software includes: WordPerfect 5.1, microsoft Word 6.0, Microsoft Excel 5.0, Lotus 1-2-3, Powerpoint, Pagemaker and Access.
If interested in this challenging position, please send a cover letter and resume to: RMT, INC. Attn: OE-AA, 1143 Highland Dr. Ste B, Ann Arbor, MI 48108
M/F/D/V

BILLERS - Long term, short term, permanent positions available. Send resume to: PO Box 99114, Troy, MI 48099. Or call Michelle (810) 641-7779

Billers/Office Manager to $30,000
Outstanding career opportunities available for Senior Billers & Office Managers in Bloomfield Hills & Southfield. Experienced DME/IV Infusion Billers needed in Berkley & Livonia. Great perks. Call Michelle: 810-932-1170
HARPER ASSOCIATES, 29870 Middlebelt, Farmington Hills, MI 48334

BOOKKEEPER/ MEDICAL BILLER
Full time. Light bookkeeping duties - payables, payroll, familiarity with computers. Medical billing exposure required. Organizational ability and strong communication skills a must. Competitive wages and benefits. Send resume with salary history in confidence to: BMB, 31731 Northwestern Hwy. #156W, Farmington Hills, MI., 48334-1662

CARE ATTENDENT
Full & part time positions. Benefits. Farmington. 810-539-3131, Nancy

CERTIFIED NURSE'S AIDES
$8.00 TO START
90 day review. 2 years experience necessary.
VACATION, SICK DAYS, HOLIDAYS, HEALTH CARE PLAN AVAILABLE
All shift openings, with advancement opportunities. Apply in person only Mon.-Fri.:
BORTZ HEALTH CARE, 28 S. PROSPECT, YPSILANTI

CNA's/Home Health Aides
Needed for Oakland & Lapeer County. Call for information: 800-861-4267
Olsten Kimberly Quality Care EOE M/F/D/V

CNA'S - NA'S LPN'S - RN'S HOME HEALTH AIDES
Immediate openings available for all shifts. For Dearborn, Southfield, Farmington, West Bloomfield and Royal Oak areas. Competitive salary and health benefits available. One year recent experience required.
LINDA COHEN, EXECUTIVE DIRECTOR
METRO HOME HEALTH CARE
DEARBORN 313-2716230
SOUTHFIELD 810-352-0120

CNA's
We want you on our team! Plymouth Court Nursing Center offers an experienced based wage scale & full benefits. Call Kristy for an interview at 313-455-0510 ext. 30

COLLECTIONS (MEDICAL)
Orthopedic office looking for aggressive Biller/Collector. 5yrs. in medical field required including experience in Medicare, Blue Cross, PPO's. Good benefits. Mon.-Fri., 9-5pm. Medic computer system. Resumes to: Box 2008, Observer & Eccentric, 36251 Schoolcraft, Livonia, MI. 48150.

DATA ENTRY - Various duties for orthopedic office. Experience preferred, knowledge of medic computer system helpful. (313) 953-7244

• DENTAL BUSINESS &
• CHAIRSIDE/CLINICAL ASSISTANT
For busy Southfield practice. Dentech literate, experienced & reliable. Certified preferred. 810-569-7662

CONSULTANT PHARMACIST POSITION - available at the leading long term care pharmacy in Michigan. Qualifications: current Michigan pharmacy license, experienced in LTC consulting preferred, must be a self starter and motivated. Areas available in tri-county: Lansing, Kalamazoo, and Northern Michigan. Benefits include car allowance, 401K, health benefits, life insurance, disability. Please send resume or apply in person to Specialized Pharmacy Services, 33510 Schoolcraft, Livonia, MI 48150. Attn: L. Tackel

EEG TECHNICIAN
position available in pediatric neurology office. On the job training. Southfield. (810) 354-0967

GROUP MANAGER
Multi specialty site. Clinical and management background a must. Fax resume to: 313-240-7301

HHA's/CNA's NURSING STUDENTS
IMMEDIATE opportunities for a rewarding job with a flexible schedule! Huron Valley Visiting Nurses, an affiliate of the University of Michigan Medical Center has full or part time positions on all shifts with a variety of local home care assignments. Join our home care team and make a difference in the lives of others. Call Tara today for more information. 810-344-0234 or 1-800-880-0020

**Home Health Aides
Certified Home Health Aides
Nursing Assistants
Homemakers
Live-ins**
For private duty home health care. Must be experienced, dependable, and have reliable transportation. We offer:
- Flexible scheduling
- Pay based on experience
- Shift differentials
- Mileage reimbursement
- Paid in-services
- Benefit package for full time

If you're interested in joining a rapidly growing agency, please call or apply to: United Home Care Services, 15712 Farmington Rd., Livonia (Two blocks N. of 5 Mile) (313) 422-9250

HOME HEALTH AIDES IMMEDIATE OPENINGS
COMPREHENSIVE HOME HEALTH OF AMERICA, is seeking full and part-time Certified Home Health Aides and Certified Nursing Assistants to provide care to our patients. If you enjoy working with patients, families, nurses and therapists, this is the position for you.
Please contact the Clinical Supervisor at COMPREHENSIVE HOME HEALTH OF AMERICA, at 810-673-7070, 5445 Hatchery Road, Waterford, MI 48329

HOME HEALTH AIDES COMPANIONS/HOMEMAKERS
Experienced caregivers needed to provide basic care assistance. COMPANION SUPPORT SERV. (313) 451-9929

LPN
FULL AND PART TIME MIDNIGHTS
NIGHTINGALE WEST NURSING
8365 Newburgh, Westland, Near Joy Rd.
An Equal Opportunity Employer

LPN'S
The Medical Team, a certified Home Health Agency, is looking for LPNs with ventilator experience. Up to 40 hours. Health benefits. Immediate openings in Detroit & West Bloomfield.
800-382-5940

MA
Must be trained and/or experienced in venepuncture, x-rays, P.F. testing, telephone triage. Allergy experience helpful. Call Jennifer, mornings 810-478-5221

MEDICAL ASSISTANT
full or part time position available for general practice, multi-specialty clinic. Walled Lake area. Experience necessary. Contact Kim J. 810-624-1526

MEDICAL ASSISTANT - experience in phlebotomy, flexible hours, wages negotiable, call Barbara between 2-5pm at 810-543-3700

MEDICAL ASSISTANT
Experienced in venapuncture, x-rays, EKG for a pleasant Westland family practice. 26 hours per week. 313-729-1150

MEDICAL ASSISTANTS
Wanted for busy family practice offices in Northville and Taylor. Must have 1 year experience. Excellent salary & benefits available. Send resume to: M.A. Position, 21711 Van Born, Taylor, MI 48180

MEDICAL ASSISTANT
For Lakeside Medical Group in Oxford. Competitive wages & benefits. Ask for Janet: (810) 628-0220

MEDICAL ASSISTANT
Full-time. Birmingham area. Call for appointment: Monday-Thursday, 9am-2pm: 810-645-1799

MEDICAL ASSISTANT, LPN or RN, experienced. Part-time to full-time in growing Birmingham Dermatology practice. 810-645-0830

MEDICAL ASSISTANT - Immediate opening. Experience in chest X-ray, EKG, and venapuncture. Full-time. West Bloomfield. (810) 855-9141

MEDICAL ASSISTANT/LPN
full time for busy Novi office. Excellent clinical skills & good bedside manner. Salary commensurate with experience. (810) 473-6400

MEDICAL ASSISTANT/ RECEPTIONIST
Front and back office duties. Great benefits. Hours: 9-5. After 12 PM., Mon. - Fri. (810) 478-7767

MEDICAL ASSISTANT
Wanted, in general medical practice. Should be comfortable with venepuncture & lab procedure. Send resume to: 23900 Orchard Lake Rd, Ste. 170, Farmington Hills, 48336, or call us at: (810) 477-5608

MEDICAL ASSISTANT
Permanent part-time needed for Livonia podiatry office. Approximately 18 hrs. per week Mon., Wed. & Fri. & fill-in hours. Experience preferred but not necessary. Call Mon.-Wed., 9am-5pm. (313) 591-3514

★ MEDICAL ASSISTANTS - we are accepting applications for full & part time positions. Experience must include Vena Puncture, vitals, & EKG. OBGYN or internal medicine experience a plus. Competitive salary. Call Melanie today at Tempro Medical to schedule an interview for placements. 810-443-5594

MEDICAL ASSISTANT
Needed for doctor's office. Must have IV experience. (810) 477-7344, (313) 981-1598

MEDICAL ASSISTANT
Some experience helpful, will train. Part time. Flexible hours. Contact Irene at:(313) 341-5100

MEDICAL ASSISTANT
For orthopedic surgeons office. Experienced. Southfield. Call (10-4): (810) 358-5520

MEDICAL BILLER
For OB/GYN office in Dearborn. Full time with experience. Also Part time Medical Assistant. (313) 278-6566

MEDICAL BILLER
for small Southfield DME company. Familiar with Medicare, Medicaid, electronic billing, posting, Statusing. Send Resume & salary requirements to: Box #2014, Observer & Eccentric Newspapers, 36251 Schoolcraft Rd., Livonia, MI 48150

MEDICAL COLLECTIONS
Orthopedic Office in Garden City requires a Billing Person experienced in posting accounts receivables. Must have 5yrs. experience in medical office. Good benefits. Mon.-Fri., 9-5pm. Medic computer system. Send resume to: Box #2006, Observer & Eccentric Newspapers, 36251 Schoolcraft Rd., Livonia, MI 48150

MEDICAL BILLERS
Professional medical billers URGENTLY needed to fill several [illegible] openings in [illegible] County. Initial [illegible] follow up. Excellent [illegible] a must. [illegible] evening [illegible] Call [illegible] at Tempro Medical 810-443-2544.

MEDICAL INSURANCE Biller
Full or part-time, Birmingham area. Call for interview Mon-Thur., 9am to 2pm. 810-645-1799.

MEDICAL OFFICE ASSISTANT/FRONT DESK
needed for family practice in N. Dearborn Hts. Full time position, 4 days/week. Experience preferred, but will train. Call JoAnn: 313-561-0550

Medical Office Staff
Do you feel like a turkey working for an employer who doesn't appreciate you? Let us confidentially help you make a positive job change! Recruiting experienced Receptionists, Medical Assistants, Billers & Office Managers. Call Michelle 810-932-1170
HARPER ASSOCIATES, 29870 Middlebelt, Farmington Hills, MI 48334

MEDICAL
PHLEBOTOMISTS
Variable Shifts Available
•LIVONIA •EAST POINTE •AUBURN HILLS
Coming Clinical Laboratories, the largest clinical diagnostic laboratory in Michigan is currently seeking highly motivated individuals with a minimum of 1 year previous phlebotomy experience. Must possess excellent communication skills.
We offer a competitive salary and benefits package, including life, health and dental insurance, 401K and CORNING stock option plans. For immediate consideration, please apply Mon.-Thurs., 11 AM - 3 PM at: Coming Clinical Laboratories, 4444 Giddings Rd., Auburn Hills, MI., EOE M/F/D/V

MEDICAL RECEPTIONIST
Part-time. Insurance billing & computer experience. Mon. thru Fri. afternoons; Sat. AM. Send resume to: AIAAA-Suzanne, P. O. Box 994, Suite R1018, Ann Arbor, MI, 48106.

MEDICAL RECEPTIONIST
full time for busy Novi office. Prior experience necessary. Salary commensurate with experience (810) 473-6400

MEDICAL RECEPTIONIST
Madison Heights. Full-time, days. Busy medical office. Billing experience. Detail oriented candidates call Jan: (810) 398-4488

MEDICAL RECEPTIONIST
needed for busy Internal Medicine practice in Clawson. Prior experience helpful. Contact Pat: 810-435-0070

MEDICAL RECEPTIONIST
Full time for busy Farmington Hills practice. Call Mary between 10am & 5pm. (810) 553-4646

MEDICAL SECRETARY for OB/GYN office in Southfield. Must be experienced in computer billing & transcription. 810-353-8910

MEDICAL SECRETARY
Needed for multi-specialty clinic in Southfield area, part-time. Send resume to: Affiliated Clinic, Attn: Office Manager, 18597 W. 10 Mile Rd., Southfield, MI 48075.

MEDICAL SECRETARY
Full-time. Medical transcription, surgery scheduling. Salary commensurate with experience. Benefits. Call 9am-5pm, ask for Gayle: (810) 335-6129

MEDICAL TRANSCRIPTIONIST
Part time with light receptionist duties. Must know WordPerfect 5.0. (810) 473-6400

MEDICAL TRANSCRIPTIONIST
For Farmington Hills office. Radiology terminology necessary. Call after 10am: (810) 932-5105

NIGHTINGALE WEST
Has Immediate opening for
Certified Nursing Assistant, Experienced or will train
Please apply in person at 8365 Newburgh, near Joy, Westland

NURSE AIDES
OBRA TRAINING FOR STATE CERTIFICATION
$ EARN AS $ YOU LEARN
Excellent employee benefits. Must pass employee physical and drug screen. Apply in person Mon.-Fri.:
BORTZ HEALTH CARE, 28 S. PROSPECT, YPSILANTI

NURSES
HCR, CORP is seeking nurses for its Plymouth Court facility. Competitive wage scale & great benefits available! Call Kristy for information & interview 313-455-0510 ext. 30

NURSES LOOKING for full or part-time employment? We have several positions with flexible scheduling available. Apply at: 512 Beach St. Fenton.

Nursing
CNAs
New Improved Pay Scale and Benefits
Sign-On Bonus
Belle Woods Continuing Care Center has immediate full-time openings for licensed CNAs. Long-term care experience is required. If interested, stop by to complete an application at 44401 I-94 Service Dr., Belleville, MI or come in for an interview Monday-Friday between 2pm-4pm. Equal Opportunity Employer.
Belle Woods Continuing Care Center

NURSING MANAGEMENT
Position available. Middlebelt Nursing Care Center is seeking RN's, qualified to assume a full time Assistant Director Of Nursing position. Candidates should possess long term care supervisory experience & have knowledge of the Resident Assessment Instrument process. Computer literacy also a plus. Please apply in person, Mon-Fri, 9am-4pm at, 14900 Middlebelt Rd., Livonia MI

Nursing
RN/LPN
Sign-On Bonus
Belle Woods Continuing Care Center has immediate openings for licensed RNs and LPNs on all shifts. Long-term care experience is required. Competitive wages and benefits. If interested, stop by to complete an application at 44401 I-94 Service Dr., Belleville, MI or come in for an interview Monday - Friday between 2pm-4pm. Equal Opportunity Employer.
Belle Woods Continuing Care Center

OPTICIAN private optometric practice in Canton needs part time help, good hours, experienced preferred. Call (313) 981-2700

OFFICE MANAGER & RECEPTIONIST (2 positions) needed full time for busy Farmington Hills Chiropractic office. Some experience needed. (810) 471-0442

OPHTHALMIC TECHNICIAN
Needed in busy multi office practice. Experience and willingness to travel between 3 local offices. Certification would be a plus. Full time position with benefits open immediately to an energetic team player. Send resume to: 195 West Brown, Birmingham, MI 48009

OPTICIAN DISPENSER
Experienced for fast paced Optometric Ophthalmologic practice. Will work with extremely well trained staff. Excellent commissions, salaries & hours. Choice of 5 locations. Call Bob, (313) 565-5600

OPTICIANS
Full & part time. 3 County area. Qualified only. Leave message at, Temporary Optical (810) 476-4009

PART TIME CLERK - Oak Park home health agency in need of medical record support clerk. 8am-12 noon Mon. thru Fri. Minimum 1 yr. experience in health care setting. 40 wpm required, medical terminology a plus. Call 810-968-5300 ext 439

PHYSICAL THERAPY
We have a need for an experienced Athletic Trainer or PTA to work at our industrial rehab site. We offer a competitive salary and benefits package. Qualified individuals should send resume to: Box #2011, Observer & Eccentric Newspapers, 36251 Schoolcraft Rd., Livonia, MI 48150

PRESCREENING SPECIALIST
Responsibilities include intake & scheduling of assessments for Medicaid Waiver & State Funded Care Management. Requires RN, LPN, or BSW. Knowledge of community based services, strong communication & interviewing skills. Send resumes with cover letter to:
M. Stowe, Community Care Services Dept, Area Agency on Aging 1-B, 29100 Northwestern Hwy., Suite 400, Southfield, MI 48034
An EOE/ AA Employer

RECEPTIONIST/ASSISTANT
wanted for Farmington Hills Podiatry office. Mature experienced individual desired. Non-smoker. Please send typed resume to: P.O. Box 3368, Farmington Hills, MI 48333.

RECEPTIONIST - entry level position. Will train energetic, organized people person for pleasant Dearborn office. Benefits. Call Laurie (313) 274-7540.

RECEPTIONIST
Full time. Great salary and benefits. Experience a plus. Troy area. Call: (810) 362-2770

RECEPTIONIST
Full time. Experienced. Mature professional only. Computer experience. Positive working atmosphere. Many extra benefits. Southfield and St. Clair Shores locations. Ask for Sandra: 810-681-0414 or 810-356-0088

RECEPTIONIST/TELEPHONE
Full time. Experience a must. Busy internal medicine office. Great salary & benefits. Troy area. 810-362-2770

REGISTERED NURSES
LAKELAND NEURO CARE CENTER
Challenging Positions awaiting Registered Nurses with Leadership Qualities. Full-time, Part-time, Contingent openings available in our growing Subacute Care Facility. Competitive salary, excellent benefits, including tuition reimbursement and 401k. Please send resume to: Lakeland Neuro Care Center, 26900 Franklin Rd, Southfield, MI 48034, Attention: Kay (or call Kay at 810-901-5209)

RESEARCH/CLINCAL STUDY COORDINATOR
Assist in the enrollment of patients for a colonic polyp prevention study. Identify's patients through medical records, contacts and enrolls patients, and maintains a data base. Requires a Bachelor's degree in a related field with three to five years of Clinical experience. Excellent verbal & interpersonal skills also required.
HENRY FORD HEALTH SYSTEM
Corporate Employment, KR, One Ford Place, Dept. 1E, Detroit, MI. 48202 (FAX) 313-876-8451

RESIDENT AIDE
- part time, 7am-3:30 pm shift for assisted living facility in Plymouth. Call 9-4 Mon thru Fri. 451-0700

RESIDENT SERVICES COORDINATOR
LPN or RN preferred, for new Assisted Living Residence. Innovative & creative, with compassion for serving frail elderly and individuals having dementia. Education, experience, & supervisor skills in geriatric environment a must. Send resume to: Administrator, P.O. Box 1720, Birmingham, MI. 48012.

RN OR LPN
For Birmingham Pediatrician's office 2-3 days/ wk. & every other Sat. Call Pam or Debbie: 810-645-1803

R. N. with experience in Ophthalmology. Please call Mon thru Thurs between 10am-3pm. (810) 569-4366

TRAINER
Knowledgable person in medical computerized billing, to train & support clients office personnel. Billing and computer know-how essential. FAX resume to: (810) 258-9846 Or call: (810) 258-3433

TRANSCRIPTIONIST
for Royal Oak physical therapy clinic. Part time, flexible hours, WordPerfect & medical terminology required. Contact Casey to schedule an interview at: 810-549-8840

RN's & LPN's
Immediate opportunities for full time or contingent positionswith Huron Valley Visiting Nurse Corporation, an affiliate of the University of Michigan Medical Center. Visits or shifts. $1000 hiring bonus for full time positions. High demand for certified visits in Wayne, Oakland, Macomb & Livingston counties. New hourly opportunities in Clinton Twp., Detroit Garden City, White Lake and more. Midnight nurses with pediatric and/or ventilator skills also in high demand. Other specialty programs include Asthma Mangement, Infusion Therapy, Maternal Child Health, OB, Cardiac, Wound Care and more. Call today for more information. 810-344-0234 or 1-800-880-0020

STAFFING COORDINATOR
Busy home care agency has a full-time Sunday through Thursday afternoon position available for a self motivated individual to match temporary employee skills with client needs. This individual must be well organized, have the ability to manage multiple tasks & have good telephone/people skills. Previous scheduling experience preferred.
METROSTAFF Health Care Service (810) 559-0345 Ask for Michelle or Teresa

X-RAY TECHS
Afternoon position, full-time, for portable X-Ray Company. Must be registered or registry eligible. Pay commensurate with experience. Benefits available. Arnie at: (800) 950-3005

508 Food/Beverage Restaurant

Accepting Applications
BEVERLY HILLS GRILL
seeking
HOST/HOSTESS
BREAKFAST COOK
LINE COOK
DISHWASHERS
SERVICE ASSISTANT
Health & Life Insurance
31471 Southfield Road, Between 13 & 14 Mile Rds.

Accepting Applications for immediate openings
LINE COOK
GARDE MANGER
WAIT STAFF
BARTENDER
SERVICE ASSISTANT
DISHWASHER
Full & Part time
Health & Life Insurance
220
220 Merrill Street, Downtown Birmingham

ALEGRO! IS NOW INTERVIEWING for the position of Dining Room Manager. Qualified candidate should have, 3 years fine dining experience, strong supervisory skills, extensive service techniques, food & wine knowledge. Send resume & salary requirements to: Alegro!, 1 N. Saginaw, Pontiac MI. 48342

AMANTEA RESTAURANT
Line Cook, Broiler, Fryer, Saute, Pasta & Pizza Preparation. Full time, 5 or 6 days. 3-11pm. Pay commensurate w/experience. Christmas Bonus, Mother's Day Bonus & Insurance available. Apply in person after 4pm. 32777 W. Warren, Garden City

ARE YOU a team player, do you enjoy serving others, do you do YOUR very best ALWAYS? HDS may be looking for you to fill 1 of these positions.
• Waitstaff • Cooks • Utility Workers at its Fleischman Residence Facility, 6710 W. Maple, W. Bloomfield. To make appointment: (810) 788-2531
Top pay for top performers.

ATTENTION!!
Cooks, Waitstaff, Utility. $6-$12 per hour. Weekly pay. Call 810-548-0806

★ **BANQUET SERVERS**
64 needed for Holiday functions and special events. $6-$10/hr. Part to full time. Flexible hours.
Call 1-800-38TEMPS (800-388-3677)

BENNIGANS
Now hiring Cooks & Dishwashers. Apply: 14 Mile & Stephenson Hwy.

BAR & GRILL MANAGER with cooking. 5 day work week. $29,000 year + benefits. Farmington & Dearborn areas. (810) 474-3533

BARTENDERS & WAIT STAFF
Full & part time. Apply in person: BOX BAR & GRILL, 777 W. Ann Arbor Tr., Plymouth.

BATES HAMBURGERS - Full or part time, all shifts. Apply in person 7 to 10am or 2 to 5pm. 33406 Five Mile, Livonia or 22291 Middlebelt, Farmington Hills

★ ★ ★ ★ ★ ★ ★ ★
BE PART OF THE EXCITEMENT!!
Elias Brothers is now hiring in Novi.
We are now offering our NIGHT SHIFT SERVERS a new premium hourly rate and bonus program! If you are enthusiastic and love to work with people, apply in person at: 26401 NOVI ROAD, NOVI
Equal Opportunity Employer

BOOKKEEPER/ RECEPTIONIST
Full or part time. Experience necessary. Pay commensurate with knowledge. Send resume to: 9902 Pere St., Livonia Mi 48154

BRADY'S
In Farmington Hills is seeking full-time & part-time Host People, Room Service Staff, Wait Staff, Server Assistants. Comprehensive medical & dental benefits available. Above average salary. Gratuities excellent. Apply in person at: 38123 W. 10 Mile Rd., Farmington Hills (E of Haggerty). 810-476-7780

CAFETERIA HELP - AM/PM, excellent wages & benefits. Apply between 1 & 4pm only. Aramark Business Dining Services, 38481 Huron River Dr., Romulus 313-942-8817.

CAFETERIA
Manufacturing facility in need of a night shift cafeteria personnel. Prior experience working in a cafeteria or food service environment preferred. Full benefit package available which includes vacation, 401K and profit sharing. Apply at 1351 Hix Rd. (South of Ford Rd.), Westland, MI. EOE

CATCH THE wave at Birmingham's only cyber cafe - - now hiring for counterstaff, computer technicians, supervisors, and assistant managers. BIG Surf CyberCafe, 750 South Woodward, Birmingham, MI 48009 (810) 433-3135

CHEF-SOUS
Seeking experienced Chef Sous Chef for contemporary fresh seafood restaurant. OCEAN GRILLE 810-646-7001

CHEF - 5 years experience required with management skills and desires to advance. For Birmingham area. Generous wage and benefit package. Send resume with salary requirements and references. Box #2001, Observer & Eccentric Newspapers, 36251 Schoolcraft Rd., Livonia, MI 48150

COOKER BAR AND GRILLE
In Novi
is currently looking for front of the house staff and back of the house staff all positions.
Please apply in person between 2-4 pm, Mon.-Fri. at the SW corner of 12 Mile Rd. and Haggerty. 39581 Twelve Mile Rd., 810-380-2600

COOK - FULL TIME, full benefits, must have at least 2 yrs experience & reliable transportation. Farmington Hills. Call Charles 810-474-7538

COOK POSITION
Available in Livonia. Duties include breakfast and entree preparation, production records and clean-up. Experience required. Job is full-time day shit, Monday through Friday with benefits. Call Jeff by Nov. 28th at: (313) 523-8323

COOK POSITIONS
Douglas Foods has openings on our mobile catering trucks. Earn $375 per week plus benefits. Mon-Fri work week. Must enjoy cooking, have good people skills and ability to work in a fast paced environment. Apply: 32416 Industrial Rd., Garden City, 9-4, Mon-Fri. 313-427-5300

COOKS
ACCEPTING applications for a full time experienced Cook. Must be dependable and able to follow recipes. Apply in person: Westland Convalescent, 36137 W. Warren, Westland.

COOKS/DISH/BUS
Full/Part-time. Days/Nights Weekends. Very competitive wages at an Irish Sports Pub. Apply at Sheehan's On the Green, 5 Mile E. of Haggerty. (313) 420-0646

COOKS, DISHERS, part or full-time. Friendly working atmosphere. Apply in person: 15231 Farmington Rd. 313-261-5551

COOKS/ WAITSTAFF
Afternoons & midnights. DISHWASHERS - All shifts. Village Place Family Restaurant, 4170 Orchard Lk., near Pontiac Tr.

COOK WANTED
For night shift. Apply at: Nankin Mills Inn, 33700 Ann Arbor Trail, in Westland, or call: (313) 427-0622

COOK
$6.50/hr., part time days. Benefits. Farmington. 810-539-3131, Paul

COUNTER HELP
Mon-Fri, 5am-11am. Apply at: The Looney Baker, 13931 Farmington Rd., in Livonia.

COUNTRY EPICURE
We need 2 STRONG luncheon dining room/banquet food servers (Possible evening openings too) (810) 349-7770

DELI HELP- Counter, Cashier. Full or part time. Apply in person: 190 N. Hunter, Birmingham.

DEPENDABLE PERSON
Days, for sandwich shop/full catering service in Livonia. Full or part-time After 2pm. 313-525-9117

DINING ROOM MANAGER
Prestigious private club located in suburban Detroit area. Candidate must have experience in restaurant management. Applicant must be service oriented & have strong training background. Compensation commensurate with experience. Send resume to: 1681 North Delano, St. Clair, MI. 48079.

DIPPIN' DOTS
the new ice cream of the future is looking for enthusiastic dynamic employees for our Westland & new Waterford kiosk locations. Day & evening shifts & managerial positions available. (810) 489-5972

DISHWASHER - full time, days. Good pay & benefits. Lakepointe Yacht Club (313) 591-1868

DUNLAP'S PUB & GRUB
SHORT ORDER COOK
Experienced. Full time, some days, some nights. Good pay. Please apply within: 23851 W Seven Mile

EXECUTIVE CHEF
Full service restaurant. Banquets and catering. Send resume to: P.O. Box 34, Birmingham, MI 48012-0034

FULL TIME Day Pantry, Wait Staff, Banquet Staff, Bus Staff, Dishwashers. Apply: Water Club Grill, 39500 Ann Arbor Rd., Plymouth.

GOLDEN MUSHROOM
needs
• Host • Hostess • Coatcheck •
• Busspersons • Dishwashers •
Day and night, full or part-time. Apply 18100 W. 10 Mile Southfield

HIRING
Manager or Assistant Manager. Apply at: 1530 Merriman Rd 313-326-2550

HOSTESS - Full-time evenings. Must have cashier experience and good people skills. Apply: Wild Mustang Bar & Grill, 18728 Ford Rd (1 block W of the Southfield Freeway)

HOST PERSON & Cadillac Cafe AM & PM wait staff needed. Approximately 30 hours per week. Flexible schedule. Call 10am-9pm 810-478-2010

HOSTS & Wait Staff - Full or part-time. Flexible hours. Apply in person: Three Brothers Family Restaurant, 8825 Joy Rd., E. of Lilley, Plymouth 313-416-3393

Restaurant
GRAND OPENING
Announcing Our New NOVI Location

Boston Market features a unique fresh experience offering a variety of great tasting rotisserie meals. We offer a fun, clean, and professional work environment, great payrate based on experience, flexible schedules and you can wear blue jeans to work!
BOSTON MARKET Home Style Meals
Now Hiring
•Part Time Managers
•Servers •Cashiers
•Short Order Cooks
Apply In person Mon-Sat. 9am-6pm
NOVI EOE
43363 Cresent Blvd. (810) 449-6311

HOLIDAY CASH!
at MOUNTAIN JACK'S
• LINE COOKS
• PREP COOKS
• EXPEDITORS
• BUSSERS
• HOST/HOSTESS
• DISHWASHERS
FARMINGTON MOUNTAIN JACK'S has great opportunities for outgoing, enthusiastic and upbeat team players. Full/part-time positions available with flexible schedules. Great wages and benefits.
MOUNTAIN JACK'S.
FARMINGTON 24275 Sinacola Ct.

Hotel
RESTAURANT MANAGER
Join Our Team At The Holiday Inn Southfield
• Great Pay
• Benefit Package
• Friendly Atmosphere
Apply in person: Holiday Inn Southfield, 26555 Telegraph Rd., Southfield, MI 48034
810-353-7700

HOTEL
EMBASSY SUITES HOTEL IN LIVONIA
Hiring experienced & motivated people for the following positions:
- Front Desk AM & PM
- Part time Night Auditor
- Food Servers AM & PM
- Room Service Staff
- Hostess and Cashier, PM

Full time positions offer:
-- Competitive wages
-- Medical & Dental Insurance
-- Paid time off
-- Savings & investment opportunities

Apply in person Mon-Fri 8am-4pm
EMBASSY SUITES HOTEL, 19525 VICTOR PARKWAY, LIVONIA, MI, I-275 & 7 Mile Rds

HOTEL
Luxury hotel has immediate openings for the following positions: banquet houseperson, full & part-time dining room bus persons and cocktail servers, front desk clerks, bell persons. Apply at: Northfield Hilton, 5500 Crooks Rd., at I-75, Troy. (810) 879-2100

MOUNTAIN JACK'S.
is seeking career-minded, industry-wise individuals for the following positions:
• Sous Chef
• Line & Prep Cooks
Excellent starting pay & advancement opportunities. Benefits available.
Apply in person anytime
26207 W. WARREN, DEARBORN HEIGHTS

KITCHEN PORTER
Full time. St. Vincent Sarah Fisher Center (810) 626-7527 ext. 255 or 271

LINE COOKS, Broilers, Saute Cooks. Full or part time. Apply at: 190 N. Hunter, Birmingham

IF YOU HAVE:
- SENSITIVITY
- MOTIVATION
- STRONG COMMUNICATION SKILLS

We at Manor Mortgage Company value Teamwork, Cooperation & Enthusiasm. There is no greater Success than succeeding together.
Right now we are seeking innovative Loan Originators with the vision to analyze and recommend alternative financial solutions to increase our potential clients cash flow needs.
"Fast Start Training Program With Amazing Financial Reward"
PROVERBS 15:22
"Plans Fail Without Good Advice. But They Succeed with the Advice of Many Others."
Please Call:
MANOR MORTGAGE COMPANY 1(800)979-3320
Equal Opportunity Employer

RETAIL CAREERS DESIGNER/SALES
If you are a talented, highly motivated professional with exceptional design, color coordination and communication skills, and customer service oriented...we want to hear from you.
We offer an excellent compensation package including a 7-9% commission range paid on written sales and a comprehensive ongoing training program.
Full and part-time positions available.
ETHAN ALLEN HOME INTERIORS
New Store Opening Winter '96
BIRMINGHAM LOCATION
For immediate consideration, Please mail your resume to:
ETHAN ALLEN HOME INTERIORS
15700 Middlebelt Rd.
Livonia, MI 48154
(313) 261-7780
We are an equal opportunity/affirmative action employer, M/F/D/V

Restaurant
You can earn up to:
$8.00 Per Hour!
BURGER KING is hiring for
ALL CREW/SHIFT LEADER/ MANAGER POSITIONS!
■Great Benefits including Medical\Dental\Vision Insurance, Paid Vacations, Profit Sharing, 401(k), Advancement Opportunities & More
■All Shifts Full & Part-Time
■All Shifts - Closing Crew, Porter, Host Staff
$50 HIRING BONUS
APPLY TODAY!
See any manager at either of these locations
FARMINGTON: 32704 Grand River Ave.
NOVI: 39601 Grand River
GARDEN CITY: 28333 Ford Road
BURGER KING
eoe

MAKE THE MOVE NOW!!

THERE'S NO BETTER TIME TO BUY

If you've been thinking about moving from your current residence to the house of your dreams or from an apartment to a starter home, this is the time to do it.

- The selection is excellent.
- Low interest rates are available.
- There are many financing options available.

NOW is the right time to Buy a Home!

Purchasing a home has always been a wise decision, but current market conditions are making it even more attractive to buy now.

EXCELLENT FINANCING IS AVAILABLE NOW

Interest rates are lower, and mortgage lenders are offering a wide variety of financing options. Low interest rates mean you can get more for your money.

- 30-year fixed mortgages are still available as well as many other financing alternatives.
- First time buyers are encouraged to purchase now through financing packages offering small down payments.

Go ahead, make the move. Now is the right time to buy a home.

Observer & Eccentric
CLASSIFIED ADVERTISING
644-1070 OAKLAND COUNTY 591-0900 WAYNE COUNTY
852-3222 ROCHESTER-ROCHESTER HILLS

EMPLOYMENT

508 Food/Beverage Restaurant

LINE COOK, waitstaff, bussers & dishwasher needed. Experience preferred. Farmington Hills area. 810-476-1750

LITTLE ITALY RESTAURANT Now hiring for all positions. Full & part time. Northville • 810-348-0575

Looking For Excitement, Fun & Money? Apply now! Any position. Ruby Tuesday, Summit Place Mall, Waterford. (Apply 2-4pm) 810-681-8808

MATURE PART TIME HELP Wanted. Livonia pasty shop. Mon-Fri 2pm-6pm. Call Mon-Fri 10am-2pm. Ask for Nancy (313) 425-9300

★ NEW RAMS HORN RESTAURANT Hiring Managers, experienced or entry level. Wait Staff, excellent tips. Cooks. Bus persons. Dishwashers & Hosts. Excellent working conditions, very good pay. Apply at: 28990 Orchard Lake Rd. between 12 & 13 Mile, Farmington Hills. (810) 855-8882

NOW HIRING CLOSERS. Late night shift, starting at $6 an hour. Apply in person at 28333 Ford Rd. or call Mike at 313-422-1570

NOW HIRING JAKE'S ON THE LAKE

Immediate Openings. Evening waitstaff. Full & part-time positions available. Apply Tues.-Sun. after 2 pm. 4105 Orchard Lake Rd. 810-851-8888

NOW HIRING LINE COOKS, WAITSTAFF & DISHWASHERS for Angelo Brothers Restaurant. Apply within after 3pm. 33550 Ford Rd. Westland, or call us 313-427-1872

McDonald's

NOW hiring management & crew positions for NEW LOCATION on Michigan Ave. W. of I-275 in Canton. Offering competitive wages & more! Apply today at 44900 Ford Rd. McDonald's, ask for Lora.

NOW HIRING Ruby Tuesday. Immediate position available for cooks & hostesses. Top pay for top people. Located corner of 12 Mile & Orchard Lake Rd. Apply in person. (810) 932-9393

OLGA'S KITCHEN now hiring cooks & waitstaff. Wonderland & Westland Mall locations. Looking for energetic reliable people, offering premium wages, no experience necessary, will train. Apply in person.

508 Food/Beverage Restaurant

PIZZA DRIVERS & INSIDERS needed full & part time, day & evening positions. Will train. Apply at 8303 N. Wayne, in Westland or call (313) 513-3600

RELISH GRILL IS NOW HIRING
Wait Staff • Prep Cooks
Line Cooks • Dishwashers
• Host / Hostesses
Apply in person at: 34555 W. 12 Mile Rd., Farmington Hills (between Drake & Farmington Rd)

RESTAURANT

Everything's New At Denny's!

Full & Part time Staff

Denny's has new interiors, new uniforms, new menu selections, a new sign and exciting new opportunities. Join America's #1 full-service family restaurant. We're hiring: SERVERS, COOKS, BUSSERS, DESSERT SPECIALISTS, HOST STAFF & DISHWASHERS. Part-time employees benefit from flexible hours.

We offer excellent benefits for full-time employees too: medical and dental insurance, merit raises & profit sharing, paid vacation time and more! Apply in person at the Denny's Restaurant nearest you: 27750 Novi Rd., Novi or 24250 Sinacola Court (off Grand River), Farmington Hills. EOE/M/F/D

DENNY'S

RESTAURANT HELP NEEDED Experienced all positions. Days & evenings. Laurel Park Mall, Livonia. Contact John at (313) 462-0121

RESTAURANT MANAGER

Upscale, fine dining restaurant in Northwest Suburbs. Experienced only. Extensive wine knowledge required. Hands-on knowledge of P.O.S. and computer skills. Forward resume and salary requirements to: HR Office, P.O. Box 964, Novi, MI 48377

508 Food/Beverage Restaurant

RESTAURANT MANAGER
Excellent compensation & benefits for qualified evening manager of successful, full-service Oakland County restaurant. Send resume to: Box #2013, Observer & Eccentric Newspapers, 36251 Schoolcraft Rd., Livonia, MI 48150

SHORT-ORDER COOK Management opportunity. Good pay, full time, part-time also available. Apply in person: Three Brothers Family Restaurant, 8825 Joy Rd., E. of Lilley, Plymouth. 313-416-3393, ask for Chris

SOUS CHEF Kitchen Management Position. Send resume to: P.O. Box 34, Birmingham, MI 48012-0034

Stage & Co.
Southeast Michigan's Premier deli/restaurant now hiring:
• Wait Staff
• Bus Staff
• Host Staff
• Short Order Cook
No experience necessary. Apply in person Tues. thru Sun. 10-5pm, 6873 Orchard Lake Rd. (810) 855-6622

★Sweet Lorraine's Cafe★ Has immediate openings for:
● LINE COOKS
● PREP COOKS
● BUSSERS
Good pay and benefits, flexible hours, full and part time. Apply any time: 29101 Greenfield, Southfield. 810-559-5986 Join a Great team!

THE HOTEL Baronette is now hiring for: Front Desk - full & part-time, Night Audit, Housekeeping - full time. Please apply in person: 22790 Novi Rd., Novi, MI

THE OLIVE GARDEN HIRING FOR ALL POSITIONS Excellent benefits, competitive wages. Immediate openings. Apply in person between 2-4 PM Mon-Fri. 43300 Crescent Blvd., in the Novi Town Center (810) 348-4279

★ WAIT STAFF All shifts. Immediate openings. Swimwear attire required. (313) 421-7744

508 Food/Beverage Restaurant

WAITSTAFF & CASHIERS Part-time nights & weekends. Immediate openings. Apply within: Players Billiards Bar/Grill, 38503 W. 10 Mile Rd., in Farmington Hills

WAIT STAFF, Cook, Deli help. Busy deli. EMBERS, Bloomfield Hills. Good salary. Call Vasko, 810-645-1033

WAITSTAFF/ COOKS NOW hiring for Family style restaurant. Flexible hours. We are offering competitive wages. Apply in person: Guernsey Dairy, 21300 Novi Rd., Northville

WAIT STAFF - Experienced with liquor for fine dining restaurant. Days, Mon-Fri. Call 313-259-6720

WAIT STAFF - Flexible hours. Great compensation. Will train. Apply in person at Stage & Co., Tues. thru Sun. 10-5pm, 6873 Orchard Lake Road. (810) 855-6622

★ WAIT STAFF Full or part time, day or evening hours. Top wages with insurance & bonus. Immediate interview. Call Japanese Restaurant, Cherry Blossom, Novi. 810-380-9160

WAIT STAFF Full/Part-time. Days/Nights/Weekends. Great working environment at an Irish Sports Pub. Apply at Sheehan's On the Green, 5 Mile E. of Haggerty. (313) 420-0646

WAITSTAFF - full-time evenings. HOST PERSON - part-time weekends. Call or apply after 3pm at LaFondue, 111 S. Main Street, Royal Oak. 810-399-1440

WAIT STAFF - Mandy's Restaurant, Southfield. Day Shift. Good tips. Apply in person: 24050 W. 9 Mile Rd. (810) 356-2060

WAITSTAFF NEEDED Experienced, lunch and afternoons shifts. Full and part-time. Call Diane or Richard. (313) 453-1883

WAIT STAFF needed for busy bowling center in Farmington, full and part time. Good starting pay. Please call Vicki. (810) 476-3201

WAIT STAFF WANTED experienced for popular Detroit nightclub. Call between 12 & 4pm, ask for Lisa. (313) 535-6224

WYNDHAM GARDEN HOTEL 42100 Crescent Blvd., Novi, (810)344-8800 Hiring for: Room Attendants, Afternoon House Attendants, Laundry Attendants, Banquet Set-up, Banquet Server, Cafe Supervisor - Part-time, Full or Part-time Engineer, Night Auditor, Front Desk Agent, PM Dishwasher

"$100 BONUS sign-on after 90 day positive review." Great wages & Benefits. Please apply in person. Interview guaranteed at time of application.

Ask Kim Johnson what she likes about working at Color Tile, and she'll tell you everything.

Helping people decorate their homes is very rewarding for Kim Johnson. If you have a flair for home decorating, we want to talk to you! With over 800 stores nationwide, Color Tile & Carpet is America's largest floor covering retailer. Our expanded product line means more choices for our customers and also means great opportunities for people who enjoy making a house into a home.

Salesperson/Manager Trainee

We are currently seeking a professional with a keen sense of style to determine customers' interior decorating needs and assist with product selection. This position will also provide decorating tips and installation information, as well as determine appropriate product quantities. Customer service is a high priority, both in customers' homes and in the store. A background in decorating is helpful and 1-2 years sales experience would be a plus.

Interested candidates may call Joe Franz at (313) 522-8116 to schedule an interview or submit a resume to: Color Tile, Regional Office, Attn: Joe Franz, 34800 Plymouth Rd., Livonia, MI 48150. Fax (313) 522-4848. EOE.

COLOR TILE & CARPET

Find someone you'll click with.

Now on the Internet: Personal Scene. Meet singles online just by placing a free ad.

www.oeonline.com

Observer & Eccentric PERSONAL SCENE

© 1995 The TPI Group

512 Help Wanted-Sales

A CAREER OPPORTUNITY ERADICO LAWN & TREE CARE is seeking aggressive goal oriented individuals for a challenging career in residential and commercial sales. Experience a plus, but willing to train. Salary, commission, car allowance and great benefit package including medical, dental and vision plans. Year round selling season. For consideration please contact Mary or Larry at: 810-478-9393

Account Executive Career opportunity with S.E. Michigan's largest independent AT&T and Ameritech dealer. Significant growth offers sales opportunities in telecommunications equipment, video conferencing, data communications, and other hardware and software products used on the information superhighway. Highest commissions in the industry with bonus, profit sharing, 401(K) plan, medical/optical/dental insurance, car allowance, and expense reimbursement. Please call Dave Fisher at 810-489-0000, ext 202 to arrange an appointment.

ACCOUNT EXECUTIVE

Due to expansion in Detroit area, General Car & Truck Leasing System, Inc. has a terrific sales opportunity in full service truck leasing. We offer competitive salary, company car, & an unlimited commission program. Though no industry experience is required, the successful candidate must have an outstanding track record in sales. College degree is an important plus for this opportunity.

Send resume to: J. Miles, Area Manager, General Car & Truck Leasing System, Inc., 10101 Ford Road, Dearborn, MI 48126.

ACCOUNT EXECUTIVES PREFERRED TELECOMMUNICATIONS Authorized Ameritech & GTE distributor is seeking account executives for the State of Michigan to market Ameritech & GTE products & services.
• $22,000 salary plus commission
• Lifetime long distance residuals.
• Medical, dental, 401K
• Downtown Birmingham location.
Telecom experience a plus, however will train qualified candidates. For confidential interview - Please contact Eric at: (810) 642-6690.

ACCOUNT EXECUTIVES Expanding International Marketing Firm seeks 3 key individuals for Management positions. Serious income potential-extensive training. Please call Jeff at: 810-377-4930

512 Help Wanted-Sales

$ ACCOUNT MANAGER Michigan's fastest growing staffing company has an immediate opening for an experienced person with minimum 3 years experience selling in the service business. Excellent pay package includes salary plus commission; healthcare which includes medical, dental & vision and 401(k). For immediate interview fax or mail resume with salary requirements to: SES Temps, 12900 Hall Rd., Ste. 195, Sterling Hts. MI 48313, FAX 810-739-1592

ADVERTISING A local publishing company is offering a career opportunity for 2 motivated sales people. $550 per wk. salary, unlimited commission, & weekly bonuses to start. 313-425-9533

ADVERTISING SALES $300 a week plus commission plus bonus. Earn $30-$65,000 first year guaranteed. Paid vacations and holidays. 80% repeat business. 810-474-2929

ADVERTISING SALES Effective Mailers, the fastest growing direct mail advertising company, needs energetic & outgoing sales person. Outside sales experience required. Call (810) 588-9880

AMERICA'S MOST Prestigious name in classic clothing is now hiring for seasonal positions, full & part time sales & stock. We offer a generous starting wage plus a liberal shopping discount. Some positions may continue after the holidays. Apply in person during store hours. BROOKS BROTHERS, Somerset Collection & 12 Oaks Mall

Are You Serious About A Career in Real Estate? We are serious about your success!
• Free Pre-licensing classes
• Exclusive Success Systems Programs
• Variety of Commission Plans
Join the No. 1 Coldwell Banker affiliate in the Midwest! Call Pat Ryan at (810) 879-3400. Coldwell Banker Schweitzer Real Estate

ASCOM HASLER MAILING SYSTEM

Join the team of the fastest growing mailing systems provider in the U.S. Excellent income potential for self-starting individual. Protected territory with salary, commission, bonus, vehicle allowance, health benefits & provided leads. Major accounts available. Minimum of Associates Degree or equivalent. Outside sales experience a plus. Mail Resume to:

MAGUIRE MAILING SYSTEMS, 39201 Schoolcraft Rd., Suite B7, Livonia, MI 48150

ASSOCIATE TRAINEE Immediate opening for serious, career-minded individual capable of participating on a dynamic team. People oriented organization offers on-the-job training, above average earnings, and choice of locations. CALL VANESSA, 810-356-7111

ATHENS / GREECE Booming $5 Billion Global American corporation "Opening in early 1996" in Greece. Lucrative opportunity for ambitious people who live in Greece and for people who live/work in the U.S. who have contacts there. Networking at it's best! (313) 458-7747

ATTENTION

PUBLIC RELATIONS UP TO $32,000 + Enjoy greeting people & business oriented. Positive attitude a must. Call (810) 583-7129

AUTHORIZED XEROX agency hiring Sales Reps for copiers and fax machines. Salary plus commission. experience not required. Call 1-800-466-2960 ask for Bob/Ron.

AUTO TIRE Sales person. Experienced. Full time. Benefits available. Westland. 313 722-TIRE(8473).

BE YOUR OWN BOSS - Help build membership in a consumer network. 7000 products & services. 500 major manufacturers. Very high income potential while maintaining current profession. Call: (313) 513-4806

☺ CANVASSERS WANTED Excellent pay. Westland - Garden City area. 313-422-4842

CAREER

ACCOUNT EXECUTIVES UP TO $42,000 + Looking for ambitious individuals for public relations, managements & promotions. Top income/advancement. Call: (810) 583-4838.

CARPET SALES retail or commercial. Experienced. Send Resume or apply in person: Innovative Floor Covering, 13250 Newburgh, Livonia, 48150

CHANGE YOUR LIFE Start a new career in real estate. CALL TONY 313-326-2000.

512 Help Wanted-Sales

COMPUTER COMPANY is looking for experienced sales reps with 3 to 5 years hardware sales experience. Career opportunity with unlimited earning potential. Benefits. Call (810) 553-9250

COMPUTER SALES REPRESENTATIVES Troy based computer distribution/ training company looking for motivated, hard working individuals who are willing to be a large part of a dynamic organization. Unlimited earning potential/ benefits. Computer knowledge a plus, sales experience required. Call Mike: 810-589-1038, or fax resume to 810-589-2999

COUNTER SALES/OPERATIONS ASSISTANT For building supply company. Involves sales, store maintenance, inventory control. Call for interview (313) 534-2378

CUSTOMER SERVICE Experienced only. Strong customer service skills! $400-$500/wk with benefits. Apply 9125 Telegraph, Redford, Mon.-Fri. 10-4, see Mrs. B

CUTTING EDGE Environmental marketing company expanding in the tri-county area, is looking for 3-5 people to open new territory. Leadership experience a plus. (810) 616-9220

DISCOVERY TOYS needs Sales Reps. Flexible hours. Please call Leslie (313) 882-0756

DUE TO AN INCREASE in business Scott Shuptrine is seeking career minded individuals for full time Sales Opportunities. Apply: 43606 W. Oaks Dr., Novi, ask for Jim Heron

DUE TO major expansion and increased sales, The Art Van Furniture Co., Novi & Westland locations are looking for career minded individuals to drive to succeed. Full time positions available with an unlimited earning potential, paid company training, comprehensive benefits package and company funded profit sharing. Individuals interested in growing with us Call Mr. Donovan in Novi at (810)348-8922 or Mr. Carlson in Westland at (313)425-9600 to schedule an interview.

EARN $9-$11/HOUR American Blind, Wallpaper & Carpet, the nation's largest direct marketer of home decorating products needs telephone sales representatives for afternoon and evening schedules.

Our Customers Call Us!

We offer
• Competitive salary (base + commission)
• Flexible schedules
• Paid training

Call to set-up an appointment
1-800-230-7947
313-207-5855
909 N. Sheldon Rd., Plymouth, MI 48170
EEO

LOOKING/STOP!! THIS IS IT If you're looking for something better stop looking and call.
• 5-day work week (full time)
• $100-$500 commission paid daily
• Company vehicle
• Management opportunities
You're career is finally here! 1-800-653-9292

ENTRY LEVEL SALES REPS Earn to $35,000 first year. National company, local territory. Degree preferred. Benefits & excellent training & advancement. Phone (810)473-7210, Fax Resume (810)473-4548. Steven J. Greene Personnel

EXERCISE EQUIPMENT Fitness oriented person to market exercise equipment to corporate and commercial accounts. Part-time or flexible hours ok. Liberal commissions. Call Irv Kessler (810) 539-7727

EXTRA MONEY!! Part-time press operator to work 3-4 hours in eves on as needed basis, for growing rapid response printing & duplicating business. Must have experience on AB Dick 9850 with T-head. & demonstrated ability to efficiently produce high quality 2 & 3 color output on regular & gloss stock. If interested call Alphagraphics of Canton. (313) 455-6550

FINE JEWELRY CROWLEYS is seeking customer service oriented sales associates for several locations during the holiday season. We offer benefits package, employee discounts, hourly rates plus commission. Call 313-962-2412 to apply.

FLOOR COVERING SALES PERSON Seeking an experienced professional floor covering sales person with a minimum of 4-6 years in the business. Must have measuring, blue print, & estimating skills. Contacts already established. A sincere desire to succeed can bring unlimited earning power. Salary plus commission. Call for an appointment after 2:30pm. Dennis Riemer, Riemer Floors 810-353-4050

512 Help Wanted-Sales

FURNITURE SALES for clearance center - part time. Sat. 10-6, Sun. 12-5. Extra weekday hours available if desired. Hourly salary + commission. Call 313-525-3999

GORMAN'S DESIGNER/SALES gorman's, one of America's premier home furnishing companies, has something we almost never have - an opening for an experienced Sales/Interior Designer at our Fairlane store. Join a company that takes great care of both it's associates & it's customers. If your an experienced, career oriented person, we would like to tell you about our fantastic company. Full benefits. For interview please call, Harry Sharp: (313) 336-0340

Hostess for new home sales/model office in the Novi area. Must be articulate and well groomed. 810-380-8882

HOTEL SALES Holiday Inn of Southfield, a 417 room hotel, is searching for a Sales Manager with proven sales experience to sell Corporate Market. Please send resume to: Attn: Director of Sales, 26555 Telegraph Rd., Southfield, MI 48034

IF YOU have a sales background in rubber, plastics & urethane & are familiar with the O.E.M. Market, we have an opening for you. Please send a detailed resume with your job & salary history to: Uniflex, Inc., Attn: Sales Manager, 7830 Lochlin Drive, Brighton, MI 48116

IMMEDIATE OPENINGS for three serious, career minded individuals capable of participating on a dynamic team. People-oriented organization offers on-the-job training, above average earnings, and a prime location. Call Chuck or Donna at (313) 453-6800. (All inquiries held in confidence).

INDUSTRIAL SALES An established mill supply house seeks experienced sales person for outside sales. Candidate must have knowledge of precision tools, tool room supplies, and material handling. Salary, commission, Blue Cross/Blue Shield, 401(k). Send resume to: Sales Manager, 24657 Halsted, Farmington Hills, MI 48335

INSIDE SALES Fast pace electrical distributor seeks experienced inside order desk person. Must have electrical product knowledge, customer service experience, excellent communication skills and computer knowledge. Please send resumes to: Human Resource Mgr. Dept. B, P.O. Box 2787 Livonia, MI 48150. Please make sure resumes include specific product knowledge.

INSIDE SALES Industrial mill supply business looking for experienced individual in mill supply products, i.e. precision tools, hand tools, cutting tools, etc. Responsibilities will include phone sales & assigned inside customer responsibility. Computer experience helpful. Blue Cross/Blue Shield, 401K. Salary commensurate with experience. Send resume to: Sales Manager, 24657 Halstead, Farmington Hills, Mi 48335

INSIDE SALES REPRESENTATIVE Lochinvar Corporation, a water heater and hydronic boiler distributor located in Plymouth, MI, has an immediate opening for an Inside Sales Representative to work with customers in the areas of product information, ordering, and scheduling. Candidate must possess good communication, organization, mechanical and customer relations skills. Previous customer service experience a plus.

Competitive salary and excellent benefits package. Please send resume and salary history to: Lochinvar Corp, 45900 Port St., Plymouth, MI 48170

INTERNATIONAL National marketing firm going international looking for several outstanding people to fill Sales & Management positions. Training provided. Six figure income potential. 810-585-5655

JOAN & DAVID BOUTIQUE Somerset Collection, Troy has two sales positions available. Sales Associate needed 25-30 hrs./week, experience preferred, benefits. Also Holiday Sales Associate needed, 15 hrs./week from 11-24 to 1-1-96, experience preferred. Please apply in person with resume & references. 810-637-0044

LEASING CONSULTANT needed for large Farmington apartment community. Full time. Looking for a neat, friendly, self starter to compliment our team. Apply in person: Drakeshire Apts., Grand River & Drake.

LOAN PROCESSORS - Experienced, needed immediately for dynamic Birmingham mortgage company. Great benefits. FAX resume to 810-433-0818 or send to: Sharon, P.O. Box 2108, Birmingham, MI 48012-2108.

$ LUCRATIVE $ CAREER OPPORTUNITY Become a certified loan specialist. Turnkey package program. Rigorous training schedule begins Friday. All applicants must possess positive attitude and good mathematical skills. Call: (313) 675-2852

MANAGERS/SALES ASSOCIATES, Golf Stuff is hiring at Westland Mall for the Christmas season. We need friendly, outgoing people to join our crew. Earn up to $350 + weekly. Call: 1-800-795-5670

MECHANICAL CONTRACTOR in need of aggressive sales person. Refrigeration background preferred but not mandatory. Good benefits including profit sharing & 401K. Box #1999, Observer & Eccentric Newspapers, 36251 Schoolcraft Rd., Livonia, MI 48150

MORTGAGE LOAN ORIGINATOR Top commission rates for a proven producer. Fax Resume: (810) 220-5315, or Phone: (810) 220-5329. Concord Mortgage, Inc.

MORTGAGE PROFESSIONALS Non-conforming mortgage lender seeks Professional Loan Officers. We offer autonomy & the freedom to control your own destiny. Comprehensive benefits included. Make a phone call that could make a difference. For more information contact Mark Bigelow, Capstone Mortgage Corp., 1-800-351-7555

NETWORK - DEVELOPMENT SPECIALIST National healthcare PPO seeks candidate with prior experience in professional services network development. Ideal candidate will possess strong telephone marketing skills and sales presentation skills. Some light travel required. Please submit resume to: Personnel, Medview Services, 32991 Hamilton Ct., Farmington Hills, MI 48334. EOE. D.F.W.P.

NEW CONSTRUCTION Sales Assistant 4 days a week including weekends. Great working environment. Please call 313-495-1577.

OPPORTUNITY TO TRAVEL Sales Reps & Marketing Directors needed to develop sales force & open new offices in Mich. & midwest. Will train. Call 810-616-9682

512 Help Wanted-Sales

OFFICE FURNITURE SALES Michigan's most progressive office products dealer is seeking a professional, upbeat, experienced sales rep for the Metro Detroit area. Experience in the office furniture industry preferable. Excellent career opportunity for success oriented individual. Send resume with salary history to: MACAULEY'S BUSINESS RESOURCES, 7545 Haggerty Rd., Canton, MI 48187, Attn: Maureen Macauley

OUTSIDE SALES POSITION with established manufacturers representatives, calling on current customers in the sound contractor & security field, in the state of Michigan. Salary & incentives, Blue Cross/Blue Shields & 401(k) program available. (No Phone Calls Please). Send resumes to: MILSK, P.O. Box 2290, Southfield, MI 48037. Or FAX resume to: (810) 354-5686

OUTSIDE SALES Representatives Wanted. 2 years industrial or commercial sales experience required. Send resume to: PO Box 2675, Toledo, OH 43606, Attn. Sales Manager.

OUTSIDE SALES - Westside territory open. Specialists in abrasives, bandsaws, wire wheels. Salary, commission & benefits. Personality with a smile necessary. Send Resume or Letter of Application to: 1944 Thunderbird Troy, MI 48084

PROFESSIONAL SALES CAREER Entry level position available at REAL ESTATE ONE, Michigan's largest real estate company. First year income $50,000 plus. Call Barry Ellerholz at 810-477-1111

REAL ESTATE CAREER "Free Training" Call Today. Century 21 MJL Corporate Transferee Service 810-851-6700

REAL ESTATE CAREER Ambitious! Conscientious! WE WANT YOU!! We will train you and start you on a long term high income career. CALL ERIC RADER REAL ESTATE ONE 313-261-0700

REAL ESTATE GO WITH THE BEST KNOWN NAME IN THE INDUSTRY. Now Interviewing Experienced AGENTS. ALSO Career Session Now Being Formed. Sign Up Today for a New and Rewarding Career in Real Estate. Your Financial Rewards Are Limited Only By Your Efforts. CENTURY 21 MARKETPLACE, 7366 Haggerty, West Bloomfield (810) 788-1700

$$$ Real Estate Openings
• Free Training
• Computer M.L.S.
• Private Offices
• Full or Part-Time
• Much, Much More
For confidential interview: CENTURY 21 HARTFORD NORTH (313) 525-9600

RELOCATION Assist corporate transfers with temporary executive housing. Flexible hours. Real estate license. Commissions. Irv Kessler: (810) 539-7727

REPRESENT HEALTHRIDER, the most popular total body fitness machine. One on one retail sales experience required. Full & part time positions available in area mall locations. Excellent income potential & benefits available. Call: (810) 852-6067

RETAIL SALES Absopure Water Co. is seeking full time Retail Sales Representative. Responsibilities to include merchandising & servicing existing accounts and opening new business. Competitive salary, bonus package, and medical benefits. Send resume or letter of introduction to: HUMAN RESOURCE/RETAIL, P.O. BOX 701248, PLYMOUTH, MI 48170. E.O.E.

RETAIL SALES HELP For Millers Art Supplies, Farmington Hills. (810) 489-8070

RUN MY BUSINESS Rocky Mt., Executive, relocating to Michigan, looking for several, sharp individuals. Must be personable & willing to learn. 6 figure income potential. (810) 585-5655

SALES ACCOUNT COORDINATOR Pontiac division of large environmental services company seeks individual to coordinate sales activities. Responsibilities include customer service, price quoting & bid work; excellent people & phone skills along with Word Perfect proficiency required; Lotus familiarity a plus. We offer a competitive salary and benefit package. Send resume w/salary requirements to: City Management Corp., Sales Coordinator, 3400 E. Lafayette, Detroit, MI 48207. An Equal Opportunity Employer

SALES ASSISTANT needed for fast-paced software development company. Self-starter a must. Call Donna at: (810) 344-2100

SALES CONSULTANTS Our company's growth in product lines and sales has created the need for 1 more salesperson in the Brighton area. If you are currently employed or have sales experience and are looking to change your life...you need to consider:
• Do you get paid training - Salary & Commission?
• Do you get Preset Confirmed appointments?
• Do you get an auto expense?
• Do you get 3 weeks paid vacation?
• Do you get monthly and quarterly bonuses?
• Do you have a 401k and health insurance program?
• Do you get a year end trip for two to Acapulco?
• DO YOU EARN $35,000, $50,000, $85,000 OR MORE PER YEAR?
• DO YOU?
We do and much more. We are looking for quality and committed people to work with us, not for us. For more information and confidential interview, please call Mr. Benton at (810) 229-4443 or 1-800-968-6664. Our sales department knows of these positions.

SALES POSITION Available, part time. Bridal & Tuxedo shop. Hourly, plus commission. Students & homemakers welcome. Call Jean. (313) 728-2222

512 Help Wanted-Sales

SALES MANAGER for a custom cabinetry company, in an excellent location. Annual sales 1M. Minimum 5 yrs. experience. Salary commensurate with experience. Send resume to: PO Box 812, Bloomfield Hills, MI 48304.

SALES POSITION Established automotive supplier in Livonia seeking experienced salesperson. Proven sales results a must. Direct OEM background a definite plus. Excellent benefit package, fringes and salary commensurate with qualifications. Send resume to: Box #1993, Observer & Eccentric Newspapers, 36251 Schoolcraft Rd., Livonia, MI 48150

SALES REAL ESTATE Broker/Manager/Partner Dynamic real estate company looking for top notch, hard-working manager with future ownership position available with minimal investment. Call 9am-3pm, ask for Jim Preston. 313-459-6222

SALES REPRESENTATIVE to call on customers for fast growing general contractor. Must be self starter with sales experience. 810-478-5885

SALES REPRESENTATIVE A national company and leader in the Retail/Grocery industry, is seeking a qualified individual for the position of Retail Sales Specialist for the Detroit Metropolitan area. Please send resume and salary history to: Attn: District Sales Manager, PIA Merchandising Co., Inc., 26899 Northwestern Hwy., Ste. 110, Southfield MI 48034. An Equal Opportunity Employer

SALES - Tired of those supposed $1,000 - $2,000 per week jobs that turn out to be closer to $300 per week? WE PAY CASH IN POCKET DAILY. Our sales people take home cash $150 - $350/ DAILY. Must be energetic, self-motivated and money motivated. Call Mr. Stevens now! 313-953-4072

SEASONAL & FULL TIME EXCELLENT EARNING OPPORTUNITY For Men and Women

Work for a leading national company in major retail store in Southfield area malls. $600/wk + bonus to start. No experience necessary. Applications accepted by AMERICAN SHOWCASE ONLY at time and location listed below. HAMPTON INN, 27500 Northwestern Hwy, Southfield, MI. Tues., Nov. 21 at 1:30pm.

Sell The American Dream Real estate is booming. We are looking for self directed individuals who want unlimited earning potential with an industry leader. Training available, flexible hours. Call Laura Cantin 810-644-4700

"Take Control of Your Financial Future! With interest rates dropping, and the demand for housing increasing, now is a great time to be in the real estate industry. FREE CAREER SEMINAR November 29, 1995, 7:00 p.m. Coldwell Banker Schweitzer Real Estate, 901 Tower Drive, Troy. Call Pat Ryan for reservations (810) 879-3400

TELEMARKETER - Experienced telemarketer to market medical software to medical offices & hospitals. 810-258-4835

TELEMARKETING CAREER WITH POTENTIAL TO EARN OVER $30,000 We are looking for energetic, motivated people for our new dynamic, state-of-the-art call center. In this salaried position you have the potential to earn over $30,000 a year, with as little as 1 year seniority and performance bonuses. If you want the opportunity of a lifetime to contribute and grow with an INC. 500, you will receive extensive training that shows you how to be a top producer or a call center supervisor. Day and evening hours, full and part time. If you are positive, hardworking and love challenges, you will thrive at our company. Simply call our message center or fax your resume: Call 1-800-731-7625 (extension 1531) or fax your resume: (810) 904-0430

TELEMARKETING Dialing for Dollars, part-time. $6 an hr. Repeat business from established accounts. Homemakers & retirees welcomed. Apply within: 25743 W. 7 Mile, corner of Beech Daly.

TERRITORY MANAGER Position available with large building products distributor. Some experience in fasteners and/or building products preferred. Call Sue or Jerry. (313) 491-8620.

TOOL SALES Do you have experience in cutting and precision tools? We need a good self-starter to sell inside. We supply all customers, you supply good work habits. Salary plus commission. (313) 532-1515

Travel

FUN & MONEY Seeking quality individuals - who enjoy meeting people, traveling & making money, with flexible hours. Full or part-time. Call for appointment: (810) 588-8933

520 Help Wanted Part-Time

ANIMAL HOSPITAL Seeks student, also a mature person. Reply to: P.O. Box-858007, Westland, MI, 48185

ASSISTANT ACIVITY DIRECTOR, part time position, available for Rochester Hills retirement residence. Call Linda or Ruth at: (810) 853-2330

CARING person to assist senior citizens. Thurs.-Fri., 7am-3pm, alternate weekends. Apply: 26600 Ann Arbor Trail, Dearborn Hgts. No calls.

CLEANING CUSTODIAN 26 Mile/Mound Area. Monday thru Friday @ 6PM. Part-time. $6.50/hr. + Savings bond & bonus. Call (810) 414-3795

COUNTER / BAKERY HELP Part-time, flexible hrs. Homemakers, students & seniors welcomed. Livonia/Farmington. 810-477-1720

COUNTER HELP needed. Dependable part-time. Plymouth & Stark Rd area. (313) 421-7177

COURTESY DESK ATTENDANT Wed-Fri evenings; Sat & Sun, days. Apply: Farmington YMCA, 28100 Farmington Rd., at 12 Mile. Call Dwayne Moore at 810-553-4020

DESIGNER/SALES ASSOCIATE needed for custom store. Great second income position if you enjoy working with people and have sales experience. Sewing knowledge helpful. Will train. 810-645-6088

Win Red Wings Tickets!

BROUGHT TO YOU BY THE Observer & Eccentric NEWSPAPERS

Detroit Red Wings

You could be a lucky winner of four tickets to the Observer & Eccentric SRO Club. You receive: 4 standing room only tickets to a Red Wings home game, food & beverages, and access to the penalty box during pre-game warm-up!

Here's how to enter—

Send a postcard with your name, day phone #, and address to:

SRO CLUB
c/o OBSERVER & ECCENTRIC NEWSPAPERS
36251 Schoolcraft, Livonia, MI 48150.

A winner will be drawn for each home game during the regular season. Winners will be notified by phone Monday through Friday between 9:00 a.m. and 5:00 p.m.

Employees of the Detroit Red Wings and the Observer & Eccentric Newspapers are not eligible.

EMPLOYMENT

520 Help Wanted Part-Time

DRESS MAKER - Experienced. Detailed oriented, specializing in children clothes. Call Wed. - Fri. 313-875-1625

DRIVER - part time needed for pick-up, packaging & delivery. AM only. Diggers Office Supply. 810-553-3140

HELP NEEDED to assist owner. No heavy work, must be able to lift. Retirees welcome. (810) 471-1515

HOLIDAY CASH - Short term employment opportunity available with Madonna University Bookstore. Looking for energetic individuals who enjoy an academic setting. Call Tom or Margaret at: 313-432-5613

HOSTESS - for new home sales/model office in the Novi area. Must be articulate & well groomed. 810-380-8882

INFANT CENTER seeking part-time staff for Farmington YMCA. Call MaryBeth 810-553-6294

JANITORIAL - evenings, Farmington. $6 per hour. Permanent part time. Contact David (810) 477-1873

KACEE'S HALLMARK Part time Sales Associates needed at all 5 locations. Flexible hours, days, nights & weekends. Homemakers, seniors, students welcome. Good pay & employee discounts.

White Lake	(810) 698-3250
W. Bloomfield	(810) 851-8685
Novi	(810) 344-4588
Northville	(810) 348-0290
Livonia	(313) 427-2505

MAINTENANCE for apt. complex. Part-time. Unskilled, no experience necessary. Non-smoker. $6.50/hr. Call Mon, Wed. & Fri. 10am-12Noon. 810-557-4520

MAINTENANCE/JANITORIAL - part-time, 6 hrs. weekends. Apply Livonia Family Y. 14255 Stark Rd. 313-261-2161

MERCHANDISER HBC Part-Time

Broker needs local Merchandiser for drug chain on behalf of major manufacturers of health and beauty products. Must have good driving record and proof of insurance. Please mail resume to: CRS, PO Box 219, Westerville, OH 43081

MERCHANDISERS PART TIME Major food broker looking for part time merchandisers to do set up/ display work in metro area retail outlets. 24-28 hours per week. Must have reliable transportation. Mileage reimbursement plus hourly rate. Leave message (810) 851-2526 ext 699

MIDNIGHT SHIFTS - Farmington Hills Sub seeking mature, reliable person for gatehouse attendant, 2 midnight shifts per week. 810-661-4414

MUSIC COURSE DIRECTOR or college student interested in directing beginning classical music group. Redford area. (810) 755-5342

NATIONAL COSTUME jewelry co. is seeking a part time service rep to handle local dept. stores. This position includes: setting stores to planogram, taking inventory, & writing reorders. Starting salary $7 per hour & 22 cents per mile between stores reimbursement. Please respond to 1-800-788-0576

PART-TIME HELP needed. 20 hours per week. General office/clerical duties. Resume by mail only: Attention Accounting Manager, AirTouch Paging, 28800 Orchard Lake Rd., Suite 200, Farmington Hills, Mi. 48334

PART TIME light cleaning for furniture store. Flexible schedule. $6 per hour. Seniors welcome. Call Virginia, 9-11am Mon-Fri. (810) 344-0880

PHONE OPERATOR for insurance agency in South Lyon, part-time basis. Experience required. Please send Resume: Box #1995, Observer & Eccentric Newspapers, 36251 Schoolcraft Rd., Livonia, MI 48150

RECEPTIONIST PART time, 3 full days per week plus some Saturdays, Pediatric office in W. Bloomfield. Call Nancy (810) 855-7416

RECEPTIONIST - part-time 12noon to 3pm. Answer phones, greet clients. (810)348-5767

RECEPTIONIST/SECRETARY Part time position. Must have excellent phone and typing skills. Computer experience helpful. Need own transportation. Apply: John F. Uznis Builders, Inc., 24610 Michigan Avenue, Dearborn, MI. M-F: 9:00 a.m. to 5:00 p.m. or fax resume to 565-5807

SALES PERSON Part time for Livonia Childrens Resale. Flexible hours. Great pay & discounts. Call (313) 458-5313

SATURDAY MANAGER needed for retirement home in Rochester Hills. Call Linda or Ruth, Mon-Fri. at: (810) 853-2330

SECRETARY - Permanent Part time, flexible. General secretarial skills, word processing, spreadsheets. Southfield area. (810) 557-3322

SHOWROOM FRONT DESK. Housework done? Earn money while enjoying a stimulating business atmosphere. Part time position available, flexible hrs. Applications accepted at Kurtis Kitchen & Bath, 12500 Merriman Rd., Livonia between I-96 & Plymouth Rd.

SNOW PLOWING with own truck or drivers only, to plow for contractor, Westside. Call Dave evenings. 810-474-1495

STORE CLERK/PART TIME 20-25 hours. Will train. Call 10am-6pm, Mon-Fri. 810-471-0320

520 Help Wanted Part-Time

TELLER - Farmington Credit Union has an openings for part time experienced tellers. Mon. thru Fri. 11am to 3pm also position for Mon., Thur. & Fri. 8:45 to 5:10. Applicant must possess exceptional customer service & math skills, previous experience a plus. Excellent benefits. Send resume to: Member Service Manager, 22981 Farmington Rd., Farmington, MI 48336.

YOUTH "SPORTS COACHES Knowledge of children & sports. Able to work afternoons & Saturdays. Apply at the Farmington YMCA, 28100 Farmington Rd. at 12 Mile. 810-553-1935

524 Help Wanted-Domestic

A CHILDCARE PROVIDER is needed for 2 children in our Dearborn home. Must be willing to give long term commitment for this full time position. Transportation is required. 810-299-1460

BABYSITTER after school & weekends rotating. 3 boys, enjoy having fun. Must swim, non-smoker. Good pay. Must drive. W. Bloomfield. (810) 661-4424

BABYSITTER / MAID Wanted Mon. - Fri. 4 to 8pm & some overnight weekends. References & experience required. 313-453-4187

CARE-GIVER FOR Elderly Woman. Live in. Good wages & benefits. Transportation. Call: (9-5pm) 313-741-1601

HOUSEKEEPER Part time. Must drive. Westland area. Call days (313) 721-6960

HOUSEKEEPER - PART-TIME Farmington Hills Apartment. 1 day per week. Male or Female. Call (810) 855-1935

MATURE WOMAN to live-in full time to care for mother with Alzheimers. Light housekeeping, car preferred. Salary negotiable. 810-476-9206

Pet Lover - Housekeeper Bloomfield Hills estate needs House-keeper who will also care for animals. Live-in, Wed-Sun, $600-$650/week. Call Dawn Robinson 810-932-1170. Harper Associates, 29870 Middlebelt, Farmington Hills, MI 48334

FAX US YOUR AD 313-953-2232

EMPLOYMENT/ INSTRUCTION SERVICES #500-598

526 Help Wanted-Couples

★ ASSISTANT MANAGER COUPLE Dependable couple needed to assist in management of mid-size apartment community. Previous maintenance experience required. Good salary, apartment & benefits. Call 313-453-6050

COUPLE TO MANAGE - 150 unit apt. complex in Westland. Experience preferred. Call Mon-Fri only. 313-261-0288

530 Entertainment

D.J. ARCHIVES Available for Holiday Parties, Lights, Karoake & Music. Reasonable. Call Gary 313-432-0689

ELEGANT Piano Music by Margaret. All occasions. Keyboard, orchestral sounds, to your home/ office. Ref: Hudsons, Jacobsons 313-531-7475

LIVE MUSIC For your Holiday party or wedding. MERIDIAN ENTERTAINMENT UNDER $600 313-562-0185

534 Jobs Wanted-Female/Male

ELDERLY HOME HEALTH AIDE/ Nursing/Companion - 1-2 days weekends, 8-24 hrs. each day. Certified. Call Marie 810-474-6840

EXPERIENCED REFINED woman desires general cleaning. Own transportation. Excellent references. (313) 934-5972

FORMER TEACHER, mother of 2, working towards BA in Early Childhood Ed., wishes to care for your child. Full-time days. 313-255-9886

HO! HO! HO! Have Santa visit your home, school or business. (313) 981-5271

HOUSEKEEPERS: need your home or apartment cleaned? Experienced and dependable. Call Tammi (810) 442-9094

LOOKING FOR TLC Daycare for your children? I offer a clean & loving environment, meals, snacks, activities & fun. Canton area 313-981-9193

534 Jobs Wanted-Female/Male

LOVING MOM to care for your child in the Westland area. Full and part time. Meal & snacks. 12 months & up. Call: 313-728-7324

LOVING MOTHER of 11 yr old with good references presently has openings for children ages 3-12. Canton area. (313) 397-0518

POLISH CLEANING LADY with high standards. Trustworthy & dependable. References. Call Wanda: (810) 437-9905

QUALITY CHILD CARE - in Redford. Have experience, education & references. Will provide a happy, safe environment. 313-533-0476

QUALITY CLEANING Excellent References. Contact Cindy (313) 455-0134

RELIABLE HOUSECLEANING - Experienced, bonded, references, affordable. Call for a free estimate. Jody, (810) 954-9186

RELIABLE MOM wishes to watch your child. Infant & up. Non-smoker & excellent references. Canton area. 313-455-0108

THE POLISH experienced car pool is looking for house to clean. They work inside & outside. They have good references. 313-369-2294

536 Childcare/ Babysitting Services

CHRISTIAN MOM would like to watch your child, Redford area. Will consider all ages & hours. Call (313) 255-9644

LOVING pre-school teacher has opening in licensed day care. Educational activities, meals. Age 2+. Westland/Garden City 313-721-3476

538 Childcare Needed

BABYSITTER-LOOKING FOR grandmother type, full time in my Canton home. Reliable, dependable, references needed. 313-981-4359

BABYSITTER NEEDED. Southfield area to pick up children from school 2pm-6pm., 5 days per week. Reliable transportation required. Leave message at 313-222-7832

BABYSITTER - once a month, Fri. or Sat. night for 5 yr. old. Keego Harbor area. Call Eves. & weekends (810) 682-2376

BABYSITTER - Responsible, caring, energetic person to care for 7 mo. old in our home 3-4 days per wk. References. Call Darcy: 810-547-6448

BABYSITTER TO come to our S. Redford home, 3-6pm on Wed, Thurs & Fri. afternoons, (ALL DAY during major holidays). Also must drive elderly grandmother to doctor twice a week. (313) 532-5629

538 Childcare Needed

CHILDCARE - Caring, dedicated person-long term for my 2 children ages 3 & 11 in my Plymouth Twp. home. Mon-Fri., 7:30-6pm. Excellent conditions & pay. Own transportation & references. (313) 913-9653

CHILDCARE GIVER needed part-time, 9am-6:30pm, Wed. & Fri. for 3 children in my home. Own transportation & references required. Call Carolyn at: (313) 724-9026

CHILDCARE IN CANTON Need dependable, responsible person to care for our 2½ yr. old son in our home full-time (8:30-5pm.). Experience, transportation & references needed. Top pay for best candidate. Flexible schedule to meet everyones needs. (313) 451-2837

CHILDCARE NEEDED in my W. Dearborn home. Children ages 3 months, 6 & 8. Mon.-Fri., 8am-5pm. Non-smoker, references required. Call Vicki: 313-561-4103

CHILDCARE NEEDED in my Beech Daly/Cherry Hill area home, part-time 4 days. Good pay. References & transportation needed. 313-274-5326

CHILD CARE needed for 2 children (1 toddler, 1 in school), 5 days a week, 7am-5pm, in my Wayne home. References. (313) 728-8758

CHILD CARE needed for teachers children in our Plymouth home. Flexible hrs. Experience, transportation & references required. 313-459-2682

DAY CARE NEEDED - for newborn. Non smoking, 8 hours per day W. Bloomfield. Call (810) 661-3749

EXPERIENCED NANNY, reliable. Mon. - Tues. - Thurs. 9-5pm. 2 children. Long term. W. Bloomfield home. References. (810) 626-3697

MOTHER'S HELPER needed Mon, Wed & Fri, afternoons. Own transportation & excellent driving record. Non-smoker. (810) 681-2048

MOTHER'S HELPER wanted. Must be fun loving and energetic. Non-smoker. Must have own transportation and recent references. Come meet this great Bloomfield Hills family. Hours: 2-10pm Mon.-Fri. Salary negotiable. (810) 932-4300. Ask for Mary Blake

NANNY - full time for infant. References & own transportation. Would like long term relationship. Farmington Hills area. 810-471-9077

NANNY, full time, start date negotiable. 2 boys 6 & 4. Must drive, look & be cheerful. Experience required. Must have excellent references as a Nanny. Bloomfield Hills. (810) 642-9399

538 Childcare Needed

NANNY: Live-in or not. Excellent pay plus bonus in W. Bloomfield. Own bedroom & bath. European lady or student welcome. (810) 855-5126

NANNY NEEDED - warm loving grandmotherly person to pick up child from school & watch for 4 hrs. Light housekeeping. Mon. thru Fri. references required. 810-357-2866 ext. 5048, eves. (313) 537-4133

NANNY WANTED for infant in W. Bloomfield home. Mon.-Thurs. 9-5. Only interested in person willing to grow with our family. Starting pay $5 per hour. Non smoker. Must have references. Please call evenings. 810-626-3536

SEEKING RESPONSIBLE & loving caregiver for 2 year old boy in our Northville home. Approximately 20 hours per week. Non-smoker. References. Own transportation required. 810-380-5372

VERY RESPONSIBLE caregiver needed 9pm-1am in my Westland home. Good references & own transportation. After 7pm., 313-722-4273

NANNY/ HOUSEKEEPER To take care of 2 boys ages 10 & 5, light housekeeping & driving. Northville area. Mon. thru Fri. 8am-6pm. Must have experience, references & reliable transportation. Non smoker. Call Chris after 6pm 810-474-2994

540 Elderly Care & Assistance

LOVELY PRIVATE room for elderly resident. Cheerful, licensed, Livonia home. 24 hour assistance. (313) 532-3366

NURSING ASSISTANT wishing private duty. Will travel to south for winter. (810) 932-1884

Whether you need help in your home for 2 hours or 24 hours,

Let United Home Care Services Help You Remain Independent in Your Own Home

Services provided by UHCS, a private duty home health care agency, are ideal for people needing assistance with personal care, meal preparation, light housekeeping, and companionship.

Other services include:
• Care of the Chronically Ill
• Disabled
• Alzheimer's Care
• Respite Care

For more information, call United Home Care Services (313)422-9250

Serving Oakland & Wayne Counties. Established in 1982

542 Nursing Care/ Homes

CAREGIVER FOR elderly woman. Live in good wages, benefits & transportation. Experienced preferred. 9am-5pm. (313)741-1601

560 Education/ Instruction

CORPORATE & PRIVATE FRENCH lessons by native French graduate student. 5 years experience. $30.00 per hour. (810) 645-6804

Piano, violin, flute, cello, ages 4-up. Master's degree. Over 15 yrs. experience. June recital. 810-569-6929

TRI COUNTY TUTORING All subjects - all ages. Experienced teachers. Call: (810) 414-7400

562 Business/ Prof. Services

C.C. COMMUNICATIONS Business & computer services. Resumes composed in type, word processing, laser prints, faxing. Reasonable rates. (313) 416-4271

570 Attorneys/Legal Counseling

AFFORDABLE PAYMENT PLANS Drunk Driving - Criminal, Divorce - Custody - Injury - STEPHEN M. STEINHARDT 313-266-8137 810-474-6877

574 Business Oppt. (See Class 390)

CHILDCARE/PRESCHOOL Facility to lease. Plymouth, Northville, Livonia area. Seeking qualified & experienced individual/company to lease newly renovated facility. Approx 4,000 sq.ft. Prime location! Call Mon-Fri, 10am-2pm 313-420-0131

POTENTIAL $35,000/YR. INCOME Reading books. For details, call toll free: 1-800-898-9778, Ext. R-3673.

ANNOUNCEMENTS #600-698

600 Personals

THANKS, THANKS St. Jude for prayers answered. C.M.

600 Personals

EARN UP TO $1000 Everytime someone receives an MIP refund. Call: 810-746-9287. No experience necessary.

"FRIENDSHIP FOR SINGLES" - SELECT INTRODUCTIONS - Save Time, Money & Frustration. Call Tom or Katie (313) 945-9422

OFTEN FORGET DATES? Call & Reminder Services. A real true value of a lifetime. 313-480-4659

620 Announcements/ Meetings/Seminars

★★ATTENTION SENIORS★★

University Financial Services, Inc. invites you to a FREE Wills, Trust, & Tax Savings Seminar! Don Rosenberg, Attorney & Counselor, will be the guest speaker.
• DATE: Fri., December 1, 1995
• PLACE: Fox Hills Country Club, 8768 N. Territorial Rd., Plymouth
• TIME: 2:00 p.m. - 4:00 p.m. Seating is limited!
For more information & reservations, please call by Fri., Nov. 24th. 313-455-3071

622 Legal Notices Accepting Bids

Let it be known that all claims on the estate of Ruth C. Lynn also known as Ruth Catherine Lynn, 7624 Manor Circle, Westland, MI 48185 must be made within 30 days of publication.

623 Adoptions

ADOPTION: Childless married couple, mid-30's, longing to adopt newborn. Lots of love and security to offer. Please call: 1-800-874-7676

PREGNANT? Young Christian Irish couple with much love & happiness to give, looking to adopt newborn infant. 1-800-260-5688

636 Lost & Found

FOUND - Young short haired tan & white male cat, friendly. Ann Arbor Trail & Middlebelt. (313) 427-3487

LOST - Female Collie/Husky. Name "Sinatra" Blue eyes & collar. Friendly. NW Detroit Reward 313-385-1231

638 Tickets

JOSEPH Dreamcoat, Wed., Dec. 13. Front balcony. $53ea. Limited quantity. Call John, 810-471-3348

PISTONS - 10 or 15 game package. 2 seats lower bowl row seats; Section 102. 810-477-4401

HOME & SERVICE GUIDE

DEADLINES: 4 P.M. TUESDAY FOR THURSDAY EDITION / 4 P.M. FRIDAY FOR MONDAY EDITION TO PLACE YOUR AD CALL (313) 591-0900

001 Accounting

CLASSIFIED SALES ADD UP.

CLASSIFIED SALES ADD UP.

006 Aluminum Siding

ALUMINUM & VINYL SIDING trim - replacement windows, seamless gutters, licensed. Manning Const. - 313-427-0748

VINYL & Alum. siding, Gutters, trim, enclosures, roofing & related work. Alum. cleaning, waxing, restoration. (810)471-2600 (313)835-8610

008 Appliance Service

AMERICAN APPLIANCE HEATING & COOLING We service all makes & models. "Do it yourself parts & information." 313-432-0572. Toll free: 1-800-787-6157. 37490 Ann Arbor Trail, Livonia, MI

BIRMINGHAM DIVERSIFIED Repair SERVICE - We specialize in all makes & models. All work Guar. Low rates. Dave 810-645-0048

CINDERELLA'S - A woman's appliance service specializing in Whirlpool, Kenmore, Kitchenaid & Roper. Call Cindy at, 810-477-9954

022 Basement Waterproofing

WET BASEMENT PROBLEMS? NATIONWIDE SINCE 1958. FULLY WARRANTED, LICENSED & INSURED. B-DRY SYSTEMS Main Office: 14321 West Warren, Dearborn. 978-8277 581-2720 644-4855. MACOMB-WAYNE-OAKLAND

029 Brick, Block & Cement

A FREE & FAIR ESTIMATE On all Concrete & Masonry Work. Driveways, walks, porches, patios, garage floors, foundations, resurfacing, etc. Lic. & Ins. Call anytime. TODD HUMECKY 810-478-2602

AAA CUSTOM BRICK Specializing in all types of repairs: • Brick • Block • Cement • FREE ESTIMATES • 810-477-9673 •

AA SMALL JOB SPECIALIST 25 Yrs. Reputable, Quality Work. Anything in Cement, Brick or Block. Driveway Replacement. Lic., Ins., Free Est. 810-348-0066

BEST CHIMNEY CO. 4214 Woodward Ave, Oak Park, MI. 810-557-5595 or 313-292-7722

CORNERSTONE MASONRY • Chimney Repair • Porches • Steps • Tuckpointing • Licensed & Insured. Free estimates. (313) 941-5971

DOGONSKI CONSTRUCTION Brick, Block & Cement Work, Porches, Chimneys, Dr. Ways. Free Est. 313-537-1833

• SMALL JOBS ONLY • Brick, cement & patching. Quality Work/Free Estimates. Work Myself. John, 313-513-7747

031 Building/ Remodeling

ALL CONST NEEDS FREE CONSULTATION. Lic. & Ins. Glenn. (810) 626-3171

031 Building/ Remodeling

A FAMILY BUSINESS RON DUGAS BLDG. 8846 CROWN, LIVONIA • A PERSONAL TOUCH • STAIRWAYS & RAILINGS. KITCHENS-VANITIES-COUNTERS. BASEMENTS-DOORS-WINDOWS. STORE RENOVATION. Lic & Ins. 28 yrs experience. 313-421-5526

ALLMOND'S CONSTRUCTION CO. Comm. Carpentry, Strip Mall Renov. Basements, Kitchens, Baths. Int/Ext repairs. Call for Est. 313-722-3609

★BASEMENTS★ ★FINISHED★ SCHOLL CARPENTRY 313-728-2276. Lic. Builder. Insured. Free Estimates

EMORY CONSTRUCTION Specializing in: Basement finishes, Custom Decks, Kitchen & Bath. Licensed/Insured. (313) 525-5086

IT COSTS NO MORE to get 1st class workmanship. FIRST PLACE WINNER of two national awards. HAMILTON has been satisfying customers for over 38 yrs. FREE ESTIMATES. • Additions • Dormers • Kitchens • Baths, etc. HAMILTON BUILDERS 28437 Greenfield Rd., Southfield. Call 24 hrs... (810)559-5590

REC ROOM, KITCHEN & Bath Specialists. All Remodeling, Formica & Laminate. Visa & Mastercard. (810)476-0011 (313)835-8610

SHAIN CONSTRUCTION • Basements • Kitchen • Baths • Windows • Roofs • Siding. (Senior discounts). 313-513-6750

★SRK★ ★CONSTRUCTION CO.★ Complete Construction Services. New Construction. Remodeling & Additions •BATHS •KITCHENS •BASEMENTS •LIC. & INS. ★ Robert Schwartz ★ 810 553-2737

SUNRISE GARAGE BUILDERS INC. ALL HOME IMPROVEMENTS •Garages • Dormers • Additions • Aluminums Siding • Roofing • Windows • Doors • Porches • Patios • Cement Work • Kitchens • Baths. 20 Yrs. experience. Free estimates. 313-425-0000 OR 313-581-0802. 28726 Plymouth Rd., Livonia, MI

THOR CONSTRUCTION Comm. - Res. - Remodel, Repair. One call does it all! lic. & Ins. 313-266-8400

041 Carpentry

ABSOLUTELY ALL home repairs. Carpentry, electrical, plumbing, basements, baths, kitchens, etc. Handy-Man-Joe. Lic. & Ins. 810-669-3346 or 810-684-7879

041 Carpentry

BARRY'S CARPENTRY SERVICE Baths - Basements - Kitchens. Start to Finish. Free Est. Guar. 15 yrs. Exp., Lic. 810-478-8559

CARPENTRY-FINISH OR ROUGH Additions, Kitchens, Drywall, Closets, pantries, basements, trim. No job to small! Lic. 313-522-2563

LARGE & Small Jobs Trim, cabinets, basements, framing. Lic. & Ins. SGB 810-380-3815

★ REMODELING ★ All phases of Carpentry • Doors • Crown Moldings • Stair Rails • Basement Finishing. No Job Too Small! 313 425-6936 or 313 455-3970

(810)471-2600 (313)835-8610 Rec rooms, Basements, Kitchens, Bathrooms, New & Repairs

043 Carpet Cleaning/ Dyeing

ALPINE CARPET & Upholstery. Truck mtd, fast drying, same day. 2 rms & hall $35. Sofa $30, Loveseat $25. Also boats/cars 313-422-0258

044 Carpet Repair/ Installation

AAA CARPET REPAIR Expert Inst. & Quality pad avail. Seams, Burns, Restretching, Pet & Water Damage, Squeaky Floors. Same Day Serv. All Work Guar. Thank you for 22 yrs. of loyalty. 810-626-4901

ALL CARPET LINOLEUM SALES, INSTAL & REPAIRS. Dave ... 313-421-8520

ANY CARPET INSTALLED Sales • Repairs • 20 yrs. exp. (313) 728-6169

★ CARPETS BY BILL ★ Installation & repairs. Carpet & pad avail. at reduced prices. 40 yrs. exp. (313) 722-6725

LIFE TIME guaranteed carpet installation, when we furnish labor & pad. 25 yrs. experience at the finest carpet stores in Mi. 810-476-7951

048 Chimney Building/ Clean/Repair

ALL CHIMNEY Work, Repairs, New, Caps, Flue Pipes, Brick Work. 476-0011

Chimneys Built New & Repair. Will beat any price! Senior citizen discount. Licensed & Insured. BEST CHIMNEY INC. 810-557-5595 or 313-292-7722. 4214 Woodward Ave, Oak Park, MI

★HIGH HAT★ CHIMNEY SWEEP Raincaps, Dampers, Chimney Repairs, Porches & Tuckpointing. GUARANTEED NO MESS. INSURED & LICENSED (License #71-02778). 11319 Brownell, Plymouth. 454-3557 531-8531

049 Cleaning Service

AFFORDABLE CLEANING thorough & dependable. Excellent references. Angela, leave message. 313-326-0543

049 Cleaning Service

FAMILY TEAM willing to work hard cleaning homes or offices. Dependable & honest. (313) 591-3947

051 Christmas Trees/ Holiday Decorations

IRISH HILLS CHRISTMAS TREE FARM Best Trees Around! You choose & cut it down! ★ SCOTCH PINE $10 ★ ★ SPRUCE $20 ★ Open daily, dawn til dusk. 10876 Kilarney Rd., S. of US-12, N. of M-50. (517) 467-7058

TIS THE SEASON For Holiday Lighting. Ext. Christmas Lighting & Decor 313-266-9273

054 Computer Sales & Service

COMPUTER LINK, INC. New & Used Sales & Service. Diagnostic check, VCR cleaning. $14.95 each or both for $25.95. 6573 Middlebelt (313) 522-6005

060 Decks/Patios/ Sunrooms

★ CUSTOM WOOD DECKS Licensed builder. Insured. Free estimates. Call Mark, 810-474-8057

069 Drywall

DRYWALL & PLASTERING New/Repairs, Hand/Spray Texturing, Acoustical Ceil. Lic. Guar. 30 yrs. exp. 810-543-0712 810-682-7543

070 Electrical

ABSOLUTE QUALITY WORK Specializing in small jobs. Licensed & Insured contractor. 313-397-6034 Pgr. 313-780-8590

FAMILY ELECTRICAL City certification. Violations corrected. Service changes or any small job. Free estimates. 313-422-8080

★ROWE ELECTRIC & SUPPLY★ Electric Contracting & Supplies. Res. & Coml. • 33920 Van Born, Wayne 313-721-4080

073 Excavating/Backhoe

BACK HOE & Front End Loaders For Hire........(313) 721-7486. Pager Phone........(810) 516-1400. Mobile Phone........(313) 402-0655

EXCAVATING, TRENCHING, sewer, water lines, parking lots, septic tanks, drains, demolition. Reasonable. Licensed. Call 313-838-6731

081 Fences

★ A BETTER FENCE ★ Residential - Commercial. Chain Link - Custom Wood. Free Est. 313-729-7394. Pager: 810-903-3375

084 Firewood

AAA AMERICAN FIREWOOD 100% Seasoned Red Oak. 1 Cord $65, 2-$125, approx 4x8x16. Stacking Available. (810) 435-6928

AA-1 HOSKINS TREE, INC. Mixed hard woods: $50. Delivered & dumped, stacking $10 (4x8). Checks add $5. (810) 477-6958

HARDWOOD - Seasoned up to 2 yrs. Satisfaction guaranteed. Free delivery. Stacking extra. $65 facecord 4x8ftx12". (810) 357-5358

084 Firewood

ABSOLUTELY seasoned 1 yr. split mixed hardwood. $55/face cord pick-up. Deli. avail., Canton/nearby areas. Frank's Firewood, 39474 Cherry Hill, Canton (313) 981-4630

ADMIRE YOUR FIRE SUPER WELL SEASONED HARD - BIRCH - FRUIT STOVE WOOD & KINDLING AVAILABLE. HACKER SERVICES 810-474-6914. QUALITY SINCE 1946

★FIREWOOD & COAL★ Seasoned Hardwood & Birch. Soft & Hard Coal. Pickup or delivery available. NOBLES LANDSCAPE SUPPLY 8 Mile Rd., just W. of Middlebelt. ★ 810-474-4922 ★

MICK & DAGO FIREWOOD Mixed Wood. 4'x8'x16-18" $50 cord pick-up. $60 del. 2 cord min. delivered 810-471-5039

UNITED FIREWOOD Seasoned Hardwood. $50 face cord (4x8). (Limited delivery Oakland Cty) (313) 563-7606 or (313) 728-1346

091 Garages

GARAGE DOORS & OPENERS We sell & service all makes of garage doors & openers. All work guar.--Parts & labor. We'll beat your best deal! Insurance work-One day service. • SAVE MONEY • FREE ESTIMATES. SHAMROCK DOOR 313-534-4653

095 Glass, Block, Structural, etc.

★ LIVONIA GLASS BLOCK ★ "The best guaranteed" Commercial • Residential. Free estimates 313-427-1673

100 Gutters

A-FLOW-RITE GUTTER Seamless gutters inst. & repaired. Free est. - 313-459-6280

CLEANING, SCREENING, REPAIRS (810) 471-2600

★ DEPENDABLE GUTTER CLEANING Free Estimates. Ask for Marty 313-584-1025

102 Handyman M/F

ABSOLUTELY ALL home repairs. Carpentry, electrical, plumbing, basements, baths, kitchens, etc. Handy-Man-Joe. Lic. & Ins. 810-669-3346 or 810-684-7879

ABSOLUTELY LICENSED/Insured CALL...DU-IT-ALL. For SPECIALS on Exterior & Interior Painting and Ceramic, Electrical, Plumbing, Drywall, Gutters, and Other Home Remodeling. 810-363-4545

★BIRMINGHAM DIVERSIFIED★ ★ REPAIR SERVICES ★ Specializing in all types of in home repairs. Dave: 810-645-0048

HANDYMAN WORK DONE Experienced in heating/cooling, some plumbing & electrical. All odd jobs done. Call Al: 313-427-8500

HOME REPAIR HANDYMAN SERVICE Any Job; Any Size - 14 yrs. Exp. 313-481-1491 313-801-6943

Retired Handyman All types of work (313)835-8610 (810) 471-3729

103 Hauling/Clean Up

A FAST TRASH SERVICE Low Price - Free Est. 24/hrs. Garage/basement/yard/appliances. A load on our truck is a load off your mind. Take-A-Way - Fred - 810-334-2379

ALL YEAR ROUND CLEANUP JDC HAULING CO. • Res/Comm. Debris • Rubbish • Concrete, etc. Reas/Comp. • Joe: 313-601-7073

A-1 HAULING - Moving. Scrap metal, cleaning basements garages, stores, etc. Lowest prices in town. Quick service. Free est. Serving Wayne & Oakland Counties. Central location. 547-2764 or 559-8138

D & J MOVING & HAULING Clean-up, hauling & disposal of misc. items. We haul anything. Small local moves. Westland 313-729-1222

104 Heating/Cooling

AMERICAN APPLIANCE HEATING & COOLING 313-432-0572 1-800-787-6157. Furnace Cleaning Special $44. Sales, Service & Parts. "Do-It-Yourself Information". 37490 Ann Arbor Trail, Livonia, MI

Furnace Cleaned/CHECKED $29.95. Lic. & Ins. 810-474-4604. LINE HEATING & COOLING, INC.

HEATING • AIR CONDITIONING Sales • Service • Installations. Humidifiers • Duct Work • Boilers. Low Rates! Lic. & Ins. Financing Avail. 313-937-0785

108 Housecleaning

EUROPEAN LADY Will clean homes & offices. Bonded & registered. Good references & experience. 313-240-6059

111 Insulation

•WINTERIZE YOUR HOME• Blanket•Blow-Ins•Crawl Spaces•Pipe Wrappings. Free Est. (313) 508-1424 (313) 532-4013

121 Landscaping

O'GRADY'S GRADING, Landscaping, Demolition and Fill Dirt. (313) 937-0083

123LAWN, GARDEN Maint./Service

AFFORDABLE Fall clean-ups • Gutter Cleaning. Holiday Lighting • Snow Removal. Free Est. 313-266-9273

CHRISTIAN COMPANY!! Landscaping, Clean-ups, etc. 20 Yrs. Exp. • Wayne-Oak. • Reasonable. 313-561-6717; Pager 313-818-2446

CLEAN UP FREE ESTIMATE - WHY RAKE? For great service, please call (313) 440-7379

MARK'S LAWN CARE Dethatching • Aeration • Fall clean-up • Snow Plowing (313) 525-8054

138 Moving/Storage

ALL TIME MOVING THE SMART MOVE!!! Lic./Ins. (810) 773-6476

DOOR TO DOOR MOVERS Exp. Professional Moving Serv. Best Rates. Lic./Ins. (810) 777-8560

INDEPENDENT MOVING Free Estimates. Insured. Low Rates! 810-548-0125

142 Painting/Decorating/ Paperhangers

EAGLE PAINTING SERVICE Interior / Exterior painting. Custom Ceilings • Fully Insured. Days (313)886-3888. Evenings (313)534-2870

Fantastic Prices 50% Off Estimate Today • Paint Tomorrow. Int/Ext/Textured Ceilings. COMPLETELY INSURED. All work fully guaranteed. FREE ESTIMATES - 30 YRS. EXP
• (313)425-9805 •
• (810)229-9885 •
• (810)887-7498 •

INTERIOR PAINTING Wallpapering & wall paper removal. Quality Work at reasonable prices. Call 313-459-4133

★ INTERIORS ★ PAINTING BY MICHAEL HIGHEST QUALITY
• Staining
• Textured Ceilings
• Wallpaper Removal
• Plaster/Drywall Repair
Free Est. 810-349-7499

J. POND PAINTING Licensed, insured, references. Professional father and sons. 40 yrs. experienced. 522-2738, 471-4874

J.R.K. WALLPAPER & PAINT Paper removal • Neat Quality Workmanship. John: (313) 592-8476

LEN'S & LEO'S PAINTING & DECORATING Finer Homes • Int./Ext. Gold Leaf • Staining • Stencil. Holiday discounts • (313) 525-3514

LOW RATES (810)476-0011 (313)835-8610 PAINTING/PAPERING Plastering, Repairs, Wallwashing. Visa & Mastercard

PRECISION PAINTING, INC.
• Interior/Exterior
• Commercial/Residential
• Power Washing/Stain Work
• References
• Insured
810-683-8470.

RELIABLE PAINTING Quality Work. Reasonable Prices. Int. & Ext. Ask for Don. 313-522-2776

★ RH CUSTOM PAINTING ★ Plaster Repair. Quality professional work guar. Free est. Int./Ext. Reasonable rates. (810) 759-5616

147 Plastering

★A1 PLASTER & DRYWALL★ Water Damage-Texturing- Stucco. Insurance Work. 32 Yrs. Exper. Guaranteed • 810-478-7949

(810)471-2600 (313)835-8610 Water damage, ins work, plastering, painting, textured spray, repairs.

148 Plumbing

ALL PLUMBING & HOME REPAIR Sewers, drain cleanings, hot water tanks & repipes. Free estimates. No service charge. Glen: 810-357-4975

AL'S HOME REPAIR SERVICE All types plumbing repair. Specializing in re-pipe. No service charge. Free Estimate. Al. 313-533-3192

MASTER PLUMBER All types of remodeling & repairs. Lic./Ins. Free est. Clean, fast service. Don the Plumber. 810-353-3755

PLUMBING WORK DONE Reasonable rates. Fast service. No job too small! 313-274-2469

148 Plumbing

(810) 471-2600 (313)835-8610 Plumbing & Sewer Cleaning. Repairs & Alterations. Remodeling

164 Roofing

★ APEX ROOFING, INC. ★ 31825 Trestain, Farmington Hills. Quality work completed with pride. Family Owned. Licensed • Insured • Fair prices. For Honesty & Integrity call 810 855-7223 or 810 476-6984

BEAT ANY WRITTEN ESTIMATE! (810)471-2600 (313)835-8610 New & REPAIR, Shingling, rubber roofing, cedar, flat tarring, gutters & related carpentry. Insurance work.

BEST CHIMNEY INC. ROOFING Recovering - Tear Offs. Licensed - Insured. 810-557-5595 or 313-292-7722. 4214 Woodward Ave, Oak Park, MI

GARDEN CITY CONSTRUCTION • Shingle Tear-Offs & ReRoofs • Flat Roofing Specialist. Lic. & Ins. 313-513-0099

LEAK SPECIALIST Flashings-Valleys Etc. Guaranteed. 25 yrs. Exp.,Lic., Ins. (810) 827-3233

ROOFERS EXTRAORDINAIRE Excellent job at a reasonable price. Tear off & skylight specialists. 10 yr. warranty. 15yrs. in business. Ref. Call Charlie anytime 313-397-8288

TOM'S RESIDENTIAL ROOFING No gimmicks - no begging. Year around reasonable prices. Expert quality workmanship. All guarantees in writing. Over 20 years in the business. No sub contractors. Lic & Ins. Free est. 313-425-5444

176 Sewing Machine Repair

ANY BRAND TUNED UP IN YOUR HOME FOR ONLY $8.50. Free Est. If Additional Work Needed. 810-788-1950

177 Siding

SIDING, TRIM & GUTTERS SMALL REPAIRS. Licensed & Insured. 810-476-8284

181 Snow Removal

ABSOLUTE ON TIME SERV Subdivisions • Comm/Indus. Executive Snow Removal Inc. Ins., Lic., Ref. 313-459-0655

AFFORDABLE ★ DEPENDABLE Snow Removal - Salting. Comm/Res - Lic. - Insured. 313-266-9273

ALLMOND'S CONSTRUCTION CO. Snow Plowing, Salt Spreading. Seasonal or per push. Lic./Ins. Call for Est. 313-722-3609

COMMERCIAL SNOW PLOWING & SALTING SERVICES Shopping Centers, Office Centers, Subdivision streets & more. Removal Available. Call for Free Estimates. HACKER SERVICES 810-474-6914. QUALITY SINCE 1946

SNOW REMOVAL Residential • Ind. • Commercial. Contract or per push. • Salting • Licensed • Insured. APPLE Landscaping & Nursery (313) 535-6066

181 Snow Removal

LaCoure Services Snow Plowing & Salting. Complete Landscaping services; Hauling of debris, Commercial & Residential. Free Estimates. (810) 354-3213 489-5955

191 Telephone Service Repair

ALL WIRED UP Phone wiring, repair & installation. Phone pre-wiring for new const. Jacks for computers, 2nd lines & fax lines. Exp., free est 810-489-1037

192 Television/VCR Radio/CB

ALL BRANDS - TV, VCR, Microwave Repair. In-home serv. 1 yr. warr., 30 yrs. exp. Sr. discount, all areas. 810-754-3600 or 800-756-8317

194 Tile Work - Ceramic/ Marble/Quarry

CHARLES CERAMIC TILE REPAIRS - Plaster & Drywall Repairs. Free estimates. Dependable service. Call anytime 313-554-3585

ITALIAN CERAMIC WALL AND FLOOR TILES Huge Selection in stock. Great prices and value. NOVI TILE SALES 810-473-0606

J.B. TILE COMPANY QUALITY CERAMIC TILE. Fully Licensed & Insured. Specializing in showerpan repair. For Estimates, Jim 810-463-2446

RT REMODELLING Ceramic Tile • Floors. Counter Tops • bathrooms. Vinyl Floors • Carpet. Free est. (313) 729-6005

★ TILE & MARBLE ★ Full Installation & repairs. No Job to Small. Beeper 810-213-5096 Home 313-421-1997

196 Tree Service

AAAA NATIONAL TREE & STUMP Removal, Trimming & Topping. INSURANCE • LOW RATES. Deep Root Feeding (313)326-0671

AAA ANDREW TREE SERVICE Tree trimming, removal, stump grinding, land clearing. Fully insured. Free Estimates. God bless you. (313) 459-4655

230 Wallpapering

ALL OUR WORK GUARANTEED! Papering, Stripping & Hanging. Plastering & Painting. Exp. & Lic. Call Joe or Karen (313) 422-5672

ALL RIGHT, it's time to do it right. WALL TO WALL COVERING. JONI, 313-459-9991

UNIQUE WALLCOVERING, 10 years experience. Wall prep, stripping, etc. Reasonable rates, free estimates (810)684-7758, or (313)728-7077

(810)471-2600 (313)835-8610 Papering, Removal, Painting. Repairs. Exp. Women. Visa & MC.

231 Wall Washing

(810)471-2600 (313)835-8610 Wallwashing, window & rug cleaning. Painting. All types of repairs. Visa & Mastercard

WRITE IT AND REAP!

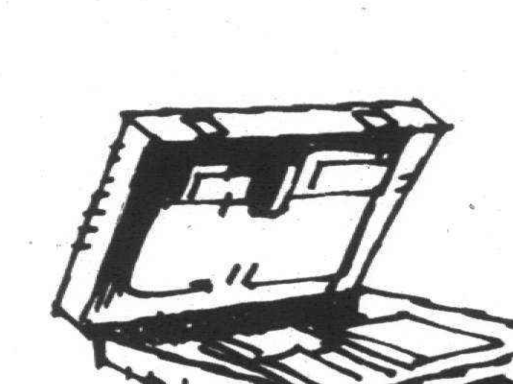

1. Give the reader specific information. Pretend you are someone reading the classifieds. What would you like to know about the item, service or job you are advertising? Be sure to add details such as color, size, condition, brand name, age, features and benefits. Be accurate! Don't embellish your ad with misleading information. Stick to the facts and reap the rewards!

2. Include the price. Don't waste your time or a potential buyer's time. If you advertise the price of the item or service you offer, the people who respond to your ad will be those who are genuinely interested. Surveys show that readers are more interested in those items and services they know are within their price range.

3. Avoid abbreviations. Don't make a potential customer work too hard! Although you may be tempted to cut down on the cost of your ad by using abbreviations, surveys indicate that many people don't understand such abbreviations as EIK (eat-in kitchen) or WSW (white side wall) tires and won't take the time to figure them out. A confused reader is a disinterested reader. Get the most for your money and use complete words.

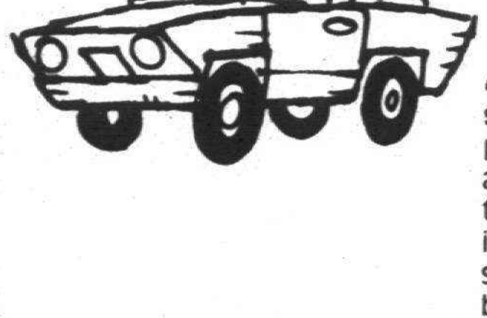

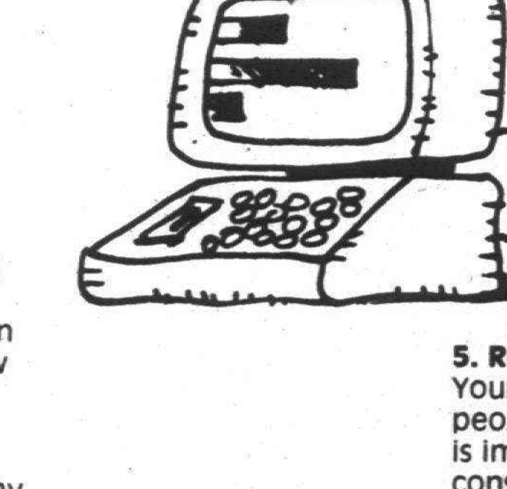

4. Include phone number and specify hours. Be sure to let potential customers know when and where to call. Surveys show that even if a person is very interested in your item or service, he or she will not call back after the first attempt. Stay near the phone during the hours you indicate you will be available. Don't risk missing a sale!

5. Run on consecutive days. Your ad will not get results if people don't see it! Therefore, it is important to set up a consistent and consecutive ad schedule with your telephone salesperson or outside sales representative.

NAME ________________ PHONE ________
ADDRESS ________________
____
MESSAGE ________________
____
____
____
____

Use this form to write your classified advertisement before you call...or fill it in and mail to:

The Observer & Eccentric Newspapers
36251 Schoolcraft
P.O. Box 2428
Livonia, MI 48151-0428

644-1070
Oakland County

591-0900
Wayne County

852-3222
Rochester/Rochester Hills

Observer & Eccentric

MARKET PLACE

638 Tickets

RED WING Tickets! December & January games available. 810-689-7686 / pager: 810-830-5888

642 Health, Nutrition, Weight Loss

MASSAGE
Is therapeutic & stress relieving. Swedish massage, trigger point & reflexology work: ABMP & IMF member. Please call Steve Wills, (810) 645-6072 HOUSE CALLS & OFFICE VISITS

NO EMPTY PROMISES
Tired of diets that leave you feeling hollow, hungry & unsatisfied? Our weight control program lets you eat your favorite foods while you shed those excess pounds. You'll look good and feel good. 810-615-7709

VIC TANNY - (2) lifetime memberships. Can be sold separately. Best offer. (313) 942-1649

MERCHANDISE
#700-778

700 Absolutely Free

CEILING LIGHT fixtures, regular and flouriscept. Call after 5. (810) 644-2783

FIND IT IN CLASSIED!

FIND IT IN CLASSIED!

FREE FIREWOOD Northville Fallen hardwood trees. You cut! (810) 349-2340

MEDIUM TO LARGE SHED, must be moved. Call 313-255-4699

ONE CUBIC yard of clean sand, you pick up in Southfield. Call (810) 642-9292

PIANO, upright - nice wood finish, you pick up. Farmington Hills. 810-478-5007

702 Antiques/Collectibles

ABOUT EVERYTHING YOUR HEART DESIRES
in quality antiques is here for you at KNIGHTSBRIDGE ANTIQUE MALL. Many additions to our 26000 sq. ft. showroom arriving daily. Layaway available for that special Christmas selection. Open Daily 11am to 6pm. Wed until 8pm. Closed Thanksgiving day. On 7 Mile, 2 Miles W. of 275.
810-344-7200.

ANTIQUE OAK table, 2 leaves, 5 large legs, good condition. Plus 6 chairs (need work). Also oak kitchen table, 2 chairs. Needlepoint chair. Plus a wood aquarium table, queen size waterbed. (810) 477-2859

ARMY WWII-LIKE JACKET - 35th Infantry + Bronze Star & Purple Heart Medals. $150 (810) 548-4874

AVON COLLECTORS! All, including Awards from the 60's & 70's. Call for info (810) 477-2765

Buying old Oriental rugs:
1-800-622-RUGS

DINING room table with custom pad, chairs, buffet with glass top. Needs minor repair. $300 313-326-3929

DISHES OVER 120 original Fiesta pieces. Below catalog prices. Some collector's items. (810) 765-8954

DISNEY CLASSIC collection, porcelain figures. Many, limited editions. (810) 685-1526

DOLL COLLECTION, ANTIQUE, M.A., COLLECTIBLES, PORCELAIN, ACCESSORIES (810) 478-6797

DOLL COLLECTION (300) modern collectible dolls by various designers. After 6. (810) 879-0610

J. CLEARY "Tashmoo" Print. Sells for $1650. Selling $1300. 810-435-5064

JC WYNO'S CHRISTMAS ANTIQUE AND COLLECTIBLE SHOW
NOV. 25-26
Sat. 10am-6pm & Sun. 10am-4pm Dearborn Civic Center, 15801 Michigan Ave, corner of Greenfield, Dearborn. Admission $3. The affordable show. (810) 772-2253

LAWTON'S 14" ARTIST'S Dolls - all bisque, limited edition; Little Drummer Boy w/Jesus; Tascha; Patricia w/Patsy, Abigail w/Augusta. (313) 421-4067

LEAVING CITY-Special art collection: Cholder, Lindner, Stella, Warhol, Calder, Botero, Baskin, Miro, Appel, Butterfield Horse, Motherwell, Kelly, Bolt, Eskimo print, Lester Johnson, Wilbur, Pottery, Delph, pewter collection. Everything authenticated. Also antique hutch, Queen Anne chair & foot rest, antique french bench, antique end table, oriental rugs. 1 Sheridan sofa & 1 Chippendale Chair. (810) 626-0044

LONGABERGER LOVERS - Past collectors baskets; old Christmas collectors & more. Bentley Book prices. Charlotte: 313-525-7660

LONG TIME Longaberger basket collector selling her collection. $ below 1994 Bentley Guide. 810-661-1888

OIL PAINTING by Ludwig Muninger, 30"x40", German Winter Landscape. Best offer. 313-561-9105

ORIGINAL FRENCH Kitchen Dolls. Regular price, $844 a set or sell individually for half price. (313) 336-7978

POSSIBLE DREAMS Boxed discontinued Santas. $25 each; Angels $15 & Others. Call (810) 641-7711

PRECIOUS MOMENTS figurines, retired & members only. Leave message: (313) 513-2062

PRECIOUS MOMENTS: 250+ pieces, old marks, retired, or suspended. DEPARTMENT 56 - collection of retired cottages. HUMMELS: 250+ pieces, some crowns, century club & retired. Retired Figurine Exchange. Call: (810) 360-4155

PUMP ORGAN (antique), Weaver, low back. Functional. $625. Call: (313) 422-5363

ROYAL OAK
Antique Dealers Annual Holiday Walk
25 participating shops, spanning the decades. Something for everyone.
Fri. - Sun. Nov. 24 - 26
10am - 6pm

TURN-OF-THE century candy thermometers, 7 individually packaged in original wooden boxes. Assorted sizes. Make offer. 810-625-6342

704 Arts & Crafts

CLARENCEVILLE BANDBOOSTER FRUIT SALE! 10/16 - 11/23. If interested please call: Paula Peterson: (313) 532-7731 or Pat Kiss 532-1937

LARGE QUANTITIES of stained glass for sale. All colors. Below wholesale price. 1-313-981-5242

STUDIO EQUIPMENT: kiln, potters wheel, shelving, and more. Call: (810) 620-2959

710 Estate Sales

CRYSTAL CHANDELIERS Strauss. Lenox Castle Garden china, serves 12; Extra pcs. Collectible paintings & prints. 5205 Walnut Hills,810) 227-6480

ESTATE SALES BY DEBBIE
IN HOUSE
•Full Estates - 20% Fee
Cash paid 48 hrs. after sale
•Auction - Consignments
ANTIQUES WANTED
-CASH BUY OUTS-
Our Reference List is the Best Thing We Have!
313-538-2939
WE DO ALL THE WORK!

713 Moving Sales

BIRMINGHAM - Fri.-Sat. Nov. 24-25, 9am-5pm. 525 Bryn Mawr, off Cranbrook, 2 blks. S. of Maple.

CANTON, THURS. & Fri., 9-5. 44015 N. Umberland, S. of Warren, East-side of Sheldon. Everything must go.

MOVING SALE - Bedroom, kitchen, living room, appliances. Call after 4pm: (313) 587-2380

MOVING SALE
Everything goes. Limited hours. Superior Household Furnishings. 20720 Fenkel, Detroit. (313) 538-1118

MOVING SALE - Two 200W Technics speakers, marble/glass dining set/4chairs, excellent condition; kitchen table/chairs, oak w/white tile top; Pfaltzgraff dishes set, glasses, silverware; Southwest style floor & table lamp, like new; two 32x24" "Buffett" Prints framed. 810-299-5067

PLYMOUTH - 9069 Morrison St., 9 in. Logan metel lathe, drill press, Fridgedaire electric stove, vacuum cleaner, electric typewriter, plenty of other items too. (313) 453-3259

714 Clothing

BEAVER coat, womans, light brown, size 8-10. $500. BLUE FOX jacket, size 8-10, $200 (810) 334-7340

BLACK DIAMOND mink coat. Full length. Size S/M. Appraised $6000. Asking $1500. (810) 647-5481

Bridal gown, size 10, removable sleeves, w/veil, gorgeous! Bridesmaids dresses, Christmas wine color, perfect for this time of yr. 313-565-2807

FULL LENGHT Cyotte coat like new, 50% off original price, size 10-12. Call (810) 644-0466

FULL LENGTH mahogany mink, fox collar, size 14, $800. Coyote jacket, fox trim, size 12, $300. 810-681-5186

FUR COAT, full length Neutria with Fox collar, Size 10, $1500. Sheared Beaver jacket, champagne color, size small, $1000. 810-851-4121

Fur Coats (2) - Mink w/fox trim $1500. Tanuki $1850. Paid $5000 & $8000. Size 8-10. 810-435-2217

FUR COATS, Red fox. White mink, $750 ea. New coyote $1295. ¾ beaver $450. Small-medium 810-855-1331

FURS. Classic full length black mink, $1500; full lenth luxury/fun raccoon, $1000; brown zip front beaver jacket, $300. All size 10. (313) 741-1380

FURS FURS FURS
CARMELA'S
Wholesale - Resale
For the discriminating buyer & consignor. Next-to-new & gently worn fine furs. Open Tues. thru Sat., 12-5. 2546 Orchard Lk. Rd. Consignment by Appt. please
810-682-3200

LADIES LEATHER coat ¾ length, size 9/10, brand new, $550/best. Evenings: (810) 626-3968

MINK COAT - full length & Mink Jacket. (Size 4-6). Beautiful condition. Best offer's. (810) 661-2319

MINK COAT, full length, size 6. Like new. Appraised at $5500. Best offer. (810) 616-9045

MINK COAT: Full length. With fox trim. Taupe. Reversible. Size 6. Perfect condition. $2200 (810) 816-1813

OTTER FUR, full length, w/Fisher collar, appraised at $6,000, moving to Fla., $1,200. 517-790-1420

PERSIAN LAMB gray coat with azurine Mink collar & matching hat. Size 12. $300. (810) 476-5338

Wedding dress & Veil (Galina), size 8-10, raw silk, beaded, Alencon lace, beautiful, new $2200 - Best offer. Flowergirl dresses. (810) 258-1984

WEDDING GOWN - Size 10, Demetrios, never worn. Originally $925; Sell for $495. (810) 685-1522

716 Household Goods

ALMOND FORMICA 3 piece wall unit. White sectional sofa. Black leather sofas (2). Refrigerator. Exercise machine, etc. (810) 661-3280

AMERICAN heat & massage therapeutic recliner, clay, $3200 new, $1150 as new. (810) 231-0077

ANTIQUE BEDROOM SETS (2), $1500 each. Drexel Heritage sofa, $350. Marble dining table/6 chairs, $1300/best. (810) 844-9214

ANTIQUE CLAWFOOT tub, $80. Solid Cherry dining set, $580. Solid Walnut Baldwin piano, $680. (810) 851-1440

ANTIQUE dining sets (2); Art Deco $1800; dark oak $650. Both have table, chairs & buffet. (810) 354-1231

ANTIQUE oak dining table, 5 chairs, buffet, $700. Nordic Track-hardly used $350. After 5, 313-459-0282

ARMOIRE, BEAUTIFUL, 72x35", nutmeg (pine) color weather-beaten look doors, patterned ceramic knobs $800. (810) 546-0855

Art Deco set: full size bed, dresser, armoire $1200; stagecoach bunkbed, $200. After 6pm: 810-473-4086

BABY FURNITURE, crib, changing table, rocker, infant car seat and much more. (810) 569-2926

bar & stools $100, dinette set $75, couch $45, card table/chairs $45, rocker $30, stuffed chairs. 810-548-1960

BAR STOOLS, 3, solid walnut, captains style, with padded seats, $250/best. (313) 455-8733

BED, CHEST, night stand, dresser, dining room table & chairs, sofa bed, 2 upholstered chairs. (313) 937-1210

BED - Kingsize w/Oak headboard, almost new $315. Gids 7piece bedroom set $375. (810) 478-7266

BED: QUEEN size, Sealy Posture-Pedic. Brand new! $650/best offer. Call: (810) 442-7584

BEDROOM SET, Henredon, 5pcs./armoire. Ethan Allen kitchen/7 chairs. 810-524-1600, X166 or 810-642-9805

716 Household Goods

BEDROOM SET (oak) w/2 dressers, desk, twin mattress, box springs - new - $250. Queen size sofa bed $275. Sears Washer & dryer - 2 mos. old - $750. 810-647-0282

BEDROOM SET, 7 piece, Stickley cherry, twin beds, bureau, chest, 2 nightstands, desk/chair. (810) 335-1452

BEDROOM SET - refinished off white, all wood, double bed, dresser, chest, call 532-8808

BEDROOM set: solid maple (1940's), dresser, chest, twin beds w/head/ft boards. $475/best. 313-459-0041

BEDROOM SET, solid medium oak, 1 year new, 7 piece, queen/double. $1,900/best. (313) 397-0536

BEDROOM SETS, 4 piece twin, Early American, $300; 5 piece, double, modern, $400. 810-476-0287

BED - twin size, light oak, Captains bed w/3 drawers & bookcase headboard. Paid, $1,000, sell $400. Matching toy box also available. (810) 626-5313

Breakfast nook- beige leather, table/1 chair $125. Couch - country plaid $100. After 6pm: (313) 534-3953

BUNK BEDS - brass. Almost brand new! Matching spreads & pillow sham. $700. (810) 661-9028

BUNK BEDS, dining & living room sets. Some antiques. Birmingham area. 810-905-0571

CARNIVAL BANANA bowl, grape $250. Ethan Allen double dresser/mirror $480. Drexel couch, 1 yr. old $470. Bavarian China service for 12 plus extras $1200. (810) 471-4980

CASUAL COUCH, chaise & ottoman, $650. 4 fabric covered dining room chairs, $300. Teal green leather sofa & loveseat, $900. Office furniture: computer desk & 2 drawer file cabinet. (810) 477-4661

CASUAL TABLES, TV/VCR cabinet, stove w/grill, trash compactor. (810) 650-3940.

CHAIRS, sofas (2), loveseat, marble coffee table, lamps, end tables, wall hangings, misc. 810-547-2464

CHILDCRAFT CRIB / includes Kolcraft 425 coil mattress, dresser/changing table; solid oak, white finish, excellent condition, $325. Call after 6pm. (313) 522-3233

COFFEE TABLE, formica/glass. Upholstered Chair. Fomica Storage Unit. Best Offer! (810) 661-3218

COFFEE TABLE - 40" square. Travertine marble $375. Area rugs, plush, Hunter's green, 13'x10' & 4'x7'. $125 & $75. Boat style coffee table $325. Leave message 313-462-2238

CONTEMPORARY glass topped dining table with 4 upholstered chairs. Technics stereo. 810-399-7845

COUCH $75, chair $75, stereo w/speakers & cassette $75. Other items. Wixom. 810-669-1529

COUCH + 2 huge chairs $695. Queen bedroom set, dressers, mirrors, built-ins $795. 48" tv $595. Rider mower $795, etc. (810) 855-1331

COUCH, sectional, like new, 4 years old. Originally $1500, asking $300. Wood desk, formica top, $100. 313-535-6743

COUNTRY SOFA, loveseat & chair, beige & blue floral. Excellent condition. $375 313-425-0408

CRIB, CHANGING table, stroller, play pen, swing, car seat & more. All like new. (313) 261-1589

CRIB, Changing Table & Dresser white. Excellent Condition. New: $750; Sell: $250. (810) 373-5769

CRIBS, swings, playpens, baby gates, port-a-cribs, car seat, toys, infant clothes, misc. 313-525-4413

DECORATOR SAMPLE Sale: 5 Piece white sectional with custom tables, lamps, and art work, 6 white upholstered dining chairs, black baby grand piano. All mint condition. Call after 5pm. (810) 625-4145

DINETTE, ROUND, glass, black wicker base & 4 large chairs, $250; white metal bunks full & twin, $350; MacIntosh printer, $50; white drafting table, $75. (810) 540-8805

DINING - Light cherry French Provincial, table, 6 chairs, china cabinet & buffet. $1650. 810-850-5000

DINING & LIVING Room Furniture - solid cherry. Table w/4 chairs, 4 leaves, pad & hutch. 2 stereo cabinets, coffee & 2 end tables w/glass tops. All by Carl Forslund in Grand Rapids. $3800. 810-788-9584

DINING ROOM, contemporary, ashwood, includes table, leaf, 6 chairs, lighted China, buffet. 313 278-6006

DINING ROOM - Drexel, 67" hutch, server, oval table, 3 leaves, pads, 6 chairs, $800. 313-459-8003

DINING ROOM - Queen Anne, formal, Cherry, 6 chairs, table w/leaves, hutch, server, excellent condition. $3,500 (810) 851-2458

DINING ROOM set, antique oak w/claw feet $1000, canary breeding cages set of 3, tablesaw Sears 10 in., drop leaf table. (313) 981-9332

DINING ROOM SET - country french, rectangular table with 2 leaves extends to 44x96. 6 upholstered chairs with arms, breakfront, sideboard, vanilla color, $3800; oak entertainment center with storage, $500; triangular glass top coffee table on plaster pedestal, $200. All brand new condition. 810-645-1564

DINING ROOM set, solid country honey pine, 48" table, 2 18" leaves, 4 ladderback chairs, 2 piece china cabinet, $895/best. Oak 30" audio cabinet. 2 cherry cocktail tables, primitive pine table & other household furnishings. 810-355-5607

DINING room set, solid oak with 4 chairs. 313-699-7956

DINING ROOM Set, sofa, chairs, lamps and TV's. Reasonable. Call 810-540-5550 or 313-891-6500.

DINING ROOM set, $400. Table & 6 chairs, small china cabinet. Small organ, $150. (313) 464-6909

DINING ROOM set, teak table, chairs & buffet. Beautiful, mint condition. $2,500/best. Susan: 810-683-3980

DINING ROOM SET - traditional, 4 cane back upholstered seat chairs, oval pedestal table with 2 leaves, server. $450. (313) 462-2365

DINING ROOM set, walnut, 9 piece, early 30's, $1200. (313) 937-1091

DINING ROOM Set, w/large hutch, 6 chairs, 2 leaves. Showroom clean. All solid oak. Traditional Country English style. Must see to appreciate. Call, (please leave message) 810-685-6614

DINING ROOM, solid oak, 4 chairs, round table, excellent, 6 mos. old, paid $1,400, sell $1000. 810-475-9146

DINING ROOM TABLE-striking black Oriental table w/octagon glass top, 4 matching chairs. (313) 274-5699

DINING ROOM table & chairs, solid cherry, like new, $600. Call after 6pm. (313) 397-7014

DINING SET, Kindel, mahogany, 10 chairs, buffet, $6,000. 810-524-1600, X166 or 810-642-9805

DINING SET - 42" x 66", pecan, with (6) cane back upholstered chairs, 18" leave. $100. (313) 459-0536

DINING TABLE & chairs: Hooker, white washed oak, 42 round w/leaf, 4 chairs, 2 armed, cane back, upholstered seats, $600. 810-853-6145

DINING TABLE w/glass top, 4 chairs, Wall unit, 2 pcs. Grandfathers clock. Glider/rocker. Pictures. Wringer washer. (810) 541-8294

DRESSER & mirror, solid Rosewood, antique. Miscellaneous items. 313-937-1407

716 Household Goods

DRESSING TABLE w/round mirror, chair and matching bed. Antique. $275. Call (313) 261-1946

DRYER - Electric, Kenmore, White. Extra large capacity. Excellent condition. $200. 810-952-5565

EIGHT 4 piece sterling place settings: Reed & Barton Classic Rose. Sell $700. (810) 646-3738

ENGLANDER - KINGSIZE, lighted tower bedroom set, new $3500, $700 or best. (810) 816-1842

ENTERTAINMENT CENTER, blonde ash, excellent condition, New; $2500, Must Sell! Best Offer! (810) 299-4542

ENTERTAINMENT CTR - Oak, 4x8 by 4x8, 3 drawers, 2 pull out shelves, glass doors. $250. (810) 553-3972

FURNITURE: Antique wicker 3 chairs, unusual tea cart. $550. After 6: (810) 258-5821

FURNITURE-Cream leather. Oak bedroom wall unit, black formica dressers & Trek 7000 Mountain bike. After 4pm: 810-540-2190

FURNITURE & POOL table, upright freezer. (313) 513-2994

GAS RANGE - almond, 2/yrs. old; oval formica kitchen table set. Good condition. Best Offer. 313-522-3316

G.E. ELECTRIC, self cleaning, 40" stove, very good condition $175. Heavy duty exercycle $50. 313-953-8558

GRAY COUCH, matching chair w/ottoman, gray/white striped swivel chair, gray lamp. Sell as set or will separate. Best offer. 810-645-5018

HEAVY DUTY washer $125 & General Electric upright freezer, $150 (313) 595-1026

HENREDON Villandry designer group: elegant walnut, country French, dining table, host/hostess & 4 side chairs, all upholstered; $1950. Pristine condition. (313) 886-1174

HOUSEHOLD GOODS
15407 Richfield, Livonia.
Nov. 17th thru 22nd. Dining room set - Drexel $795; Living room Sofa - Franklin, $395; Family Room Sofa - Ethan Allen, $295; Sears Sewing Machine w/cabinet, $45; Living room Velvet Chair $95. Misc. tables & lamps, $25 & up. (313) 464-1337

HUGE CLEARANCE - Whole sale prices on all pools and hot tubs. MUST SELL! Save thousands! Pools a slow as $1,695. Blue Dolphin Pools M-59 at Hickory Ridge, Milford

HUTCH - old english, BY Sprague & Carleton, 35 yrs. old, excellent condition. $3000 value, asking $875. (810) 625-6395

INGELSINA double stroller, excellent condition, $200. Call: 313-995-0090

KITCHEN table & 6 chairs, sofa, console, mirror, exercise items, Maytag washer & dryer. 810-855-3442

LANE cedar chest, $185. Lane recliner, new, $195. Chinese floral oriental rugs, new, $600 each. Thread cabinet, $150. 810-656-1909

LEATHER FURNITURE - sofas, loveseats, chairs. Great prices. (810) 851-1197

LIKE NEW Kenmore gas stove $250. Entertainment center, light oak, perfect shape $275. 313-721-9149

LIVING ROOM FURNITURE - complete with lamps, 3 marble tables, and more. (313) 836-1984

LIVING ROOM set, 6 piece: sofa, love seat, chair, coffee & end tables, lamps. (313) 441-9719

MAHOGANY EXECUTIVE desk, 72" wide by 39" deep. Absolutely mint. Must see! 810-752-5422

MATTRESS - King size Serta, Top of the Line, in package. Retail $1950, will deliver $950. (810) 652-7402

MOVING - Cherry dining table, pads, 6 chairs, china cabinet, $3500. Sofa/loveseat, $1600. Hide-a-bed, $325. La-Z-Boy, $75. Cherry wall unit, $1800. Pickled rattan glass-top table, 4 chairs, sofa, loveseat, end & coffee table. Queen bedroom set, $275. All excellent. 313-459-8064

OAK ENTERTAINMENT center, $500, full sofa, $400, 2 wing back chairs, $150 ea. Exellent (313) 455-0136

ORIENTAL RUGS - new, 6x9 & 4x6. 810-540-7217

5 PIECE bedroom set, very good condition, medium oak, $500 Eves., (810)437-2995

QUALITY CARPET PADDING.
Contractor prices to the public. Livonia Industrial Park location. The Carpet Broker, 1-800-691-3400

QUALITY FURNITURE - Cherry entertainment center,- $2100. Contemporary oak king bedroom set, $1000. days (810) 858-0129 wknds (810) 495-2858

QUEEN CANOPY bed, solid cherry, elegant carving, paid $2400 Apr 1994, sell $1,600. 810-649-6049

QUEEN sofa/sleeper, good condition, $200/negotiable. Coffee & end table set, $25. 810-977-7086

REDECORATING SALE - Everything goes! Sofas, cocktail table, dining table with chairs, burl wood dining room server, kitchen set with 2 chairs, leather chairs, lamps, pictures. (810) 851-8417

ROLLTOP desk $220. Simmons hide-a-bed $175. Misc furniture. Antique clock. $175. (313) 981-5757

SEARS COLDSPOT, $200/best; beige couch/loveseat, $100; mauve/grey couch, $100; good condition. 810-684-1170

SLEEPER SOFA - 68", light beige, used only 1 year, like new, $450. (313) 937-8879

SOFA BED and LOVESEAT, matching, $600 or best offer. Leave message at: (810) 644-7805

SOFABED, BLUE/PEACH, $350. Oak tables, oak/glass etageres, white formica desk, vanity. 810 553-0108

SOFA BED, double, tan/blue, $100. Couch, 84", light tan/brown $100. Excellent condition. 313-464-2597

SOFABED, 2 matching arm chairs, burnt orange. White formica cabinet, reclinder, taupe. 4 misc. arm chairs, 1 wood server. Will accept reasonable offers. 810-661-4450

SOFA BED & sleeper, $600 or best offer. Farmington (810) 442-9039

SOFA custom sectional off white, bought 5-93, retail $7200, sell $2500. Chrome & glass coffee table, 42" square, cost $1800, sell $500. Moving must sell. 810-433-1161

SOFA & Loveseat- new, off white $750 ea; round oak pedestal table $525; large desk $150 810-644-3044

SOFA & loveseat, Traditional, $700. 2 pc. sectional sleeper, $850. Teal Country sofa, $400. all excellent condition. (810) 569-6988

SOFA & 2 matching chairs (rattan accents), earth tones, $150. Good condition. (313) 595-0718

SOFA SLEEPER & matching loveseat, blue multi-colored plaid, hardwood frame, updated wear free cushions. Like new condition. Priced to be sold by Thanksgiving, $600. (313) 453-2168

SOFA (SLEEPER) - 65" wide, green/black tweed, with 2 cushions. Good condition. $130. (313) 582-0272

SOFA TABLE - Brass & beveled glass, original $1200, $600. Cornice boards- 2 4ft. & 1 8ft., pink morray silk (padded) sculptured, original cost for all 3, $2850; asking $1500 for all 3 or will sell separately. 313-427-6585

TABLE - Heavy blue formica, 49x32, solid thru, 4 white leather chairs. Excellent. $150. (313) 326-3712

716 Household Goods

TABLE, WALNUT w/4 swivel white leather-look chairs, china cabinet & buffet. (810) 623-0029

THOMASVILLE COLLECTORS cherry oval table w/pads, 1 leaf, $400. Bloomfield. (810) 333-8066

TREMONT WOODBURNING fireplace insert with attached blower, $400. Amana double door refrigerator/ice maker, $150. (313) 455-7406

TV - Mitsubishi 40" remote control, cable ready. $400/Best, good condition. 313-981-6208

VACUUM - Kirby G-4 w/carpet shampooer & all attachments, 2yrs. old. $750. (810) 566-9591

WASHER & dryer, almond, tables, drapes, dishes, safe & misc. Everything must go. (810) 656-0396

WASSILY CHAIRS by Knoll: black/chrome, brand new, current list $1600 - $800 each. 313-882-6460

WATERBEDS- 1 California king softside, 1 queen softside, all complete, includes 1 king 6 drawer solid oak pedestal; bedding included if wanted, $450 both/best. (810) 529-5084

Waterford crystal "Donegal", tumblers, decanter, pitcher, several other pieces; no cracks or chips. 313-475-1873

WEDGEWOOD CHINA Florentine Pattern. Service for 14. Every imaginable piece. Also gold flatwear. (810) 626-8131

718 Appliances

ALL NEW with dings or dents - dishwashers, stoves, refrigerators, washers & dryers. Full factory warranty. Call (313) 562-4437

ALMOST NEW Whirlpool almond gas stove, 30 inches wide, $300 or best offer. After 5pm, (313) 721-4970

AMANA - 25cu.ft. white side-by-side refrigerator w/ice inside. Paid $1400; asking $900. 313-953-4084

AMANA REFRIGERATOR, white side by side with ice maker. Tappen Electric range with microwave, self cleaning, Kitchen Aid dishwasher. Kitchen Aid compactor. All for $350. (517)548-5759

AUTOMATIC IRONER, like new, "Ironrite", with chair. Make offer. Like new. (810) 476-3534

COOKTOP: ELECTRIC, GE Profile, white, 30 inches with solid disk. $175. Call: (313) 662-9759

DELUXE KENMORE stove & refrigerator, black & chrome, warranty, A $2500 set for $1500. 810-356-5752

DELUXE KENMORE stove & refrigerator, black & chrome, warranty, A $2500 set for $1500. 810-356-5752

Dishwasher-Kenmore portable ultrawash, 3 level spray, excellent condition, hardtop, $245. 810-477-0925

DISHWASHER - Maytag portable, practically brand new, butcher block top, $225 or best. (810) 258-9818

DISHWASHER - Maytag portable; Also Gas Stove, Magic Chef. $125 each. After 3pm, (313) 729-8137

DRYER, G.E. & washer, Kelvinator. Both good condition. $150 for pair. (313) 459-9697

FRIDGE - WHIRLPOOL, almond, top freezer with ice maker, excellent condition, $200. (313) 261-3902

FRIDGE W/icemaker & self-cleaning stove-both GE, excellent condition, $500. Message at (810) 644-7805

GAS DRYER - Runs great. $100. 810-476-7495

GE SELF cleaning electric range/oven $65. Sears Kenmore heavy duty washer & gas dryer $120. both. Kenmore 12.8 cu.ft. chest freezer $250 (313) 207-3349

GE WASHER & Gas Dryer - 5 yrs. old. $450 or best offer. Leave message (810) 661-1924

JENN-AIR ELECTRIC range/oven in black with optional grill accessory 5 yrs. old. Excellent condition (New $1200) $550/best. (810) 647-9622

KENMORE WASHER/electric dryer, extra large, almond, all deluxe features. $250. (810) 647-4956

KITCHEN CABINETS & built-in appliances. Rutt cherrywood cabinets, best offer. GE double oven, sold. Whirlpool dishwasher, $80. Thermador electric cook top, $60. Microwave, sold. (810) 647-4956

MAYTAG WASHER, $190; dryer $170; 3 yrs., large capacity, excellent. Moving. 4-6pm, 810-476-1528

RANGE, 40" electric, GE, 1956, White, real porcelain, A-1 condition, perfect for '50's decor or anywhere, best offer over $75, 313-420-0177

REFRIGERATOR & Dryer (Kenmore) Avacado. Both run great. $150/both. (313) 326-0480

REFRIGERATOR, G. E., 18.2 cu. ft., white, top freezer, 8 mo. old. Excellent. $450/best. Eves. 810-642-2853

REFRIGERATOR - Hotpoint, side-by-side w/ice-maker; Kenmore washer & dryer, $400. 313-537-2380

REFRIGERATOR - Norge, almond, 18 cu.ft., $100. Caloric gas stove, almond, $100. Maytag white washer, $100. Westinghouse white electric dryer, $100. Eves., (810) 926-0742

STOVE - Gas, self-cleaning $200; Frig., side by side, water/ice dispenser $500 Kenmore 313-538-3734

STOVE - jennair electric, good condition, $300. Refrigerator- 15 cu.ft., $100. 810-644-9131

STOVE, TAPPAN electric, olive green, self cleaning, everything works, $150. Eves (810) 347-4150

UPRIGHT FREEZER - Wards Signature, 16 cu.ft., white, excellent condition. $150. (313) 535-8315

WARDS DRYER, white. Gas stove $35, Tappan electric stove, off white $75. All good condition. (313) 533-9529

WASHER, DRYER, freezer, lawn mower, sofa bed, kitchen table, 2 desks. (313) 422-4185

WASHER & DRYER - Kenmore, 7 yrs. old, very good condition, $300. (313) 453-1437

WOOD BURNING STOVE - Vermont Casting (Reliant). $400 or best offer. Call after 4pm: (313) 455-8348

720 Bargain Buys

AARDVARKS TO ZEBRAS
If you have an item listed for under $75.00 that you want to sell! Sell it here in Bargain Buys and Save 25% Off our regular line rate. call 313-591-0900 or 810-644-1070

ADJUSTABLE Basketball kit, $39. 4 tires, P215/ 15R, $30. VCR, copies movies, like new $60. 810-681-9243

CHAIR - Beige and brown. Good condition. $60. (313) 513-6421

ELECTRIC STOVE - GE self cleaning, real good condition, $75. (313) 937-8879

HUMIDIFIER, 14 gallon console, evaporative, excellent condition. $70. (810) 437-7889

720 Bargain Buys

MATTRESS & Box Springs - Full size $50. 313-953-9030

721 Bicycles

BOYS 20" HaroSport bicycle, aqua & black w/mag wheels, excellent condition, $175/best. (313) 255-3017

724 Business & Office Equipment

AAA CONDITION - used file cabinets, desks, chairs, drafting tables & more. 313-525-8274

BROTHER 1993 Word Processor #355 with monitor & accessories. $225, or best. (810) 280-1876

CASH REGISTER - Casio, CE4115. Hardly used. 15 Dept. plus PLU. Asking $549 or best. 313-699-4504

COMPACT VENDING machines for small business/office. 12 Pop (6 new in box), 12 snack (9 new in box). 3 year warranty. Will sell all or part. $1550/pop. $700/snack. Originally purchased for $3295/set. (810) 553-8597

DESKS, LARGE & small, swivel chairs. Good. Best offer. 313-451-3590

EXECUTIVE DESK, custom designed, 36x66, white wood, like new, $600. Original cost $1,050. 313-427-6585

LIGHTED MIRRORED showcases, (no glare) custom designed, 6' $650 & 4' $550, original cost $3,500 for both. 1 white wood custom design desk; original cost $1,000, asking $600. Brass & beveled glass sofa table, original $1200, $600. All like new. (313) 427-6585

A-1, LIKE new retail store shelving plus showcases, best offer. Howard. 810-553-9156

OFFICE PHONE system w/40 stations. Unlimited line capacity. Very flexible, LCD display. Speaker phone. Good system in good condition. $800/best. (810) 647-0909

15 SNACK Vending Machines, new in box, $2,000 for all. Leave message: (313) 532-2014

TEAK DESK, computer desk, printers, misc. 401 S. Woodward Ave. Leave message: 810-540-7450

WORD PROCESSOR Smith Corona 1 yr. old, $170. Desk w/chair & file cabinet $50. 313-416-4178

726 Office Supplies

DESK WOODEN with 6 drawers, 39 x 59. Credenza & arm chair. $450. 313-455-0965

728 Cameras

HASSELBLAD CAMERA 500EL, lens, new & used 40, 80, 150 & 250 mm. Filters, doublers, viewers, 16, 24, & 70 backs. 810-851-1367

730 Comm./Industrial/ Restaurant Equip.

PRODUCTION PAINT Spray booth. Speedaire floor type 9' 8" with exhaust fan & 2 hp motor. Arrestor pads included. $2,900 313-946-4411

732 Computers

AMSTRAD PC 286 - software included, mouse, great first computer, $150. (313) 207-7984

APPLE PE Computer, with printer, lots of software, great for 1st computer (age 7+) $250. 810-656-0329

AUSTIN LAPTOP 486DX2/66, active matrix, 8 MB Ram, 350 Meg hard drive. $2000. (313) 416-5600

486DX-66 CAD Svr. -16mg RAM, SRAM Cache, CD, FX/Modem, Tape. Software-Win95, Office95, more. $895. SOLD

EMERSON 386 SX - harddrive, keyboard, monitor, printer & desk, lots of software. Used very little, $1000. Call: (313) 326-1305

FOR SALE
313-427-7906
AST Multi media complete computer system $999. Cannon Laser printer (new) $399. 486 Lap top. Packard Bell Statesman, $999. 286 Lap top compaq, LTE $350. 386 computer system with color monior, $399.

IBM - PS1 system w/keyboard, monitor, IBM Pro-Writer Printer. Excellent condition $300 313-261-5457

PACKARD BELL - 486 dx2, 50mhz, 4mb ram, 721mb hard drive, cd, tx modem. $900. (313) 953-0418

TANDY 1000E, monitor, new printer, all instruction books, user friendly, $350. (313) 671-5522

734 Electronics/Audio/ Video

MAGNAVOX TV, JVCVCR, & TV VCR stand. (810) 566-7022

PALMCORDER IQ504A. Fully loaded. $825 or best offer. 313-891-8410

PIONEER PROJECTION 40" TV, approximately 5 years old. Highly rated. $600. (810) 669-7048

746 Hospital Equipment

LIFT CHAIR - upholstered, beige, 5 months old. $500. or best offer (810) 471-1492

WHEEL CHAIR, walker, bath transfer bench, commode, overbed table, electric hospital bed, recliner & tray chair. Patient lifter. 810-477-0847

747 Jewelry

ANNIVERSARY RING - 14k w/15 diamonds. Appraised $1500; Paid $1000; Sell $500 (313) 459-1672

DIAMOND wedding ring set ⅔ carat total weight. Appraised at $1800, selling for $600. (810) 725-1540

ENGAGEMENT RING - 1.3 carat, paid $4600, asking $3500/best. Guarantee. After 4. 313-728-3563

THREE LIGHTED Jewelry Showcases. Good condition. Make offer. (810) 569-3449

WATCH - Omega, diamond/gold/stainless steel, constellation. Paid $2,600. Sell $900 (810) 626-1872

748 Lawn Garden & Snow Equipment

ARIENS snowblower $300, power rake $200, Toro mower/electric start $85; Toro mower $50. 810-477-2765

ARIENS SNOWTHROWER, 4 horsepower, in good condition. Call (313) 522-3418

748 Lawn Garden & Snow Equipment

CRAFTSMAN LEAF shredder, 5 HP, used for up to 3 inches in diameter. Best offer. SOLD

LAWN CHIEF riding mower, used 2 summers, A-1 condition, 12 HP, 39" cutting deck, $850. 810-626-1681

RIDING LAWN MOWER, Wards, beautiful condition, new battery, red, $400 or best. (313) 533-9529

RIDING LAWN Mower (Huskee) - 12 HP, 43 inch cut, dual rear bags, $850/best offer. (313) 274-2754

RIDING MOWER 7hp. Murray with large bagger, 25" cut. $275. (810) 524-1021

SNOW BLOWER: 8HP, electric start, 2 stage, w/chains. Like new, $600 firm. (810) 360-6330

THREE SNOWPLOWING trucks, 2 pick-ups, 1 dump, lots of lawn equipment. (810) 354-3213

750 Miscellaneous For Sale

AFTER 34 years, hardware closing. All stock 35% off. Tools, electrical, plumbing, nuts & bolts, nails, paint. 29244 W Warren at Middlebelt. Mon-Sat 9-6, Sun 11-3 (313) 421-0560

2 AREA RUGS $60 each. Recliner $50. Semi-new stationary exercise bike $25. New ski machine $129. New size small purple long leather coat with purple fur $275. New size 6, 14 karat gold, pink 12 carat tourmaline ring $300. 2 end table lamps $70/each. 810-356-5205

BEN PEARSON Pipe Bender $6,000, Ammco brake lathe $2,400, Call, 810-634-3361

BRENT SR20 clay slab-roller, 5'x20", $1100. W. Bloomfield. 810-737-2549

CASH REGISTER: Sanyo ECR480 - 4 clerks; 191PLU's; etc., $225/best. Counter & cabinet; kitchen style, 6 ft. w/stainless sink, $175/best. Deluxe display tables: Modular 2 Parts, $300/best. Slotwall: Laminate, 4'x8', $25 ea./best. Trac light's: Halo 8" high x 6" diameter, $25.50 ea./best. Retiring. (810) 642-5085

CHAIN SAWS (3), reasonable offer. Excellent condition. (313) 533-9529

ENTRANCE MATS - USED (commercial). Excellent condition. Various sizes & colors. Ask for Mike or Keith. Call: 810-474-5444

FENCE, WROUGHT IRON, 165 ft. including 2 gates. Must sell. $2,000. Out of ground. (810) 471-3668

FOR SALE: 6' French doorwall, large casement windows, down lights, oak flooring, UV lights & gang mower. 810-646-7616

HOBART MIXER - 20 quart, prep table, Hot Point, Pizza Oven, #8 Acme Sheeter (810) 949-3062

JEWELRY SHOWCASES (2), black, 5' 6", with Halogen lights, new. $1200 for both. (810) 548-5734

JUKE BOX, 1969, $595; pinball game $495. Coke machine, '60s can, $100; 50's bar stools. 313-841-2905

LIFT CHAIR, $400. White bedroom set, $300. Swivel rocker, $50. Bathroom aids. Casual china, $60. Oneida Silverware, $60. 810-574-0262

LIKE NEW - Singer 560 electronic knitting machine. Ribber, table, complete, $1150 (810) 638-5764

LIONEL 027 layout - 2 yrs. old 2 locomotives, houses, cars, people, trees, 7 automatic switches. $1000 810-557-3790

POOL TABLE - 7' slate, cues & accessories. $500 810-626-2928

750 Miscellaneous For Sale

NEW STILL in box Kohler K 1502V, Whirlpool system 2 w/heater assembly & trim kit, 48½ x 66¼. Retail $4000 asking $2500. Plus other fixtures, cabinetry & counter tops. For info call: 313-266-1691

NINTENDO entertainment system with games & TV stand. Full length rabbit fur coat, $150. 313-722-4115

NORDIC TRACK Pro. Like new. Manuals & video tapes included. New $600. $450 firm 810-268-0631

POOL table, 7' Valley barroom table. 1 piece slate, all accessories included. $900. Canton: 313-459-2161

PROFESSIONAL INSTALLER will install your garage door opener, any brand $50. Fast service. 15 years experience. (313)878-9142

RASCAL ELECTRIC mobility, $600. Onan commercial generator, $1000. Office furniture, desk, chairs, credenza, $200. Zenith console color TV, $50 Other misc 313-459-8067

RASCAL ELECTRIC mobility, $600. Onan commercial generator, $1000. Office furniture, desk, chairs, credenza, $200. Zenith console color TV, $50 Other misc 313-459-8064

RIDING lawn mower $375, snowblower $150, bunk beds $110, sofa $40, double stroller $50, microwave $20, Mac tool truck $9,500. 313-459-0552

SCALE MODEL wooden ships: HMS Bounty, $475. HMS Victory, $800. Flying Fish, $350. Flying Cloud, $550. (810) 646-4233

SEGA & 32X System with 8 games $400. Vitamaster CA exercise bike $100. Sportcraft electronic dartboard w/cricket $75. DP weightbench $50. Nodor steeltip dartboard. Marvel masterpiece carts. (313) 397-3938

SNOW PLOW, International Scout truck frame. $75. Antique White sewing machine. (810) 682-8981

TREADMILL TYPE Powerwalk Plus machine. 1 year old $250 Call (517)548-4346

WEIDER 8000 10 step exercise station, stepper, stack weights, $175. (313) 671-5522

WOODBURNING fireplace insert, cast iron, with brass hood. Excellent! $295/for all! (810) 478-9530

WOOD BURNING Stove for fireplace insert, by Gilbrater, in good condition, $300. After 6pm, (810) 652-3262

WOODBURNING STOVE (Nordic), cast iron, fireplace insert with blower. $200. (313) 432-5196

751 Musical Instruments

BALDWIN HAMILTON, upright grand with damp chaser and bench. New condition. $2495. (313) 875-2145

BALDWIN PIANO, spinet, with bench, walnut, very good, $1500/best. (810) 553-0108

CABLE UPRIGHT piano (1928), excellent condition. Dark wood. $395. Call: (810) 360-9313

CONSOLE piano, medium brown wood. Good condition. $500 or best. 313-584-3456

FLUTE - Gemienhardt solid silver, open hole, appraised $1000 must sell $600/best. (313) 379-3921

GRAND PIANO - Young Chang, excellent condition, retail $11,000 asking $5000. Call leave message (810) 398-2033

GUITAR: GIBSON Les Paul, 1993. Black. Left handed. Perfect! $1150. (810) 816-1813

Sell anything & everything from A to Z

with "Bargain Buys!"

Bargain Buys, classification 720, is the place to sell items with a price tag of under $75. Use Bargain Buys and *save 25% off our regular line rate*. You'll earn money and save money at the same time!

THE Observer & Eccentric NEWSPAPERS

313-591-0900 in Wayne County
810-644-1100 in Oakland County
810-952-3222 in Rochester/Rochester Hills
810-475-4596 in Clarkston

MARKET PLACE

751 Musical Instruments

GUITAR - 12 string, case, strap & picks. $175. Call during the day only. (810) 348-8385

HAMMOND ORGAN R185 Series, Limited Edition console, full keyboard & pedals, Leslie percussion & rhythm tabs, more. $300. (313) 782-9554

IVORS & POND player piano, spinet style, manual or electric, bench & rolls. Excellent condition. $2000. (313)397-2466 Eves: (313) 884-1859

KAWAI CLASSIC Grand, excellent condition, $10,000. Call 313-416-8164

KIMBALL SWINGER organ, Model 600. Never used, with bench. Excellent. $295/best. (810) 642-4191

ORGAN - Gulbranson Pacemaker, Leslie speaker, 9 rhythms & piano keyboard. $625/best. (810) 828-3181

ORGAN - Hammond, A-100, excellent condition, full keyboard, peddle & draw bars. $2000. 810-625-6072

ORGAN - Hammond w/bench. Very good condition. Originally $1500. Sell for $500. (313) 261-1819

ORGAN LOWREY Pageant Magic Genie Chorus. Excellent condition. $150. After 5:30(313) 531-6008

2 PEAVEY 60 watt tube amp heads $400 each. 3 Peavey ½ stacks, 4 12" speakers $400 each. Peavey 16 channel P.A. mixer $500. Jackson Black Flying V guitar $600 case included. 2 quality microphones $60 each. 4 guitar stands $10 each. All equipment great condition. Barely used. All prices negotiable. Call 5pm-10pm at. 810-471-4986

PIANO - Knabe console, excellent condition, well under replacement cost. (810) 646-3162

PIANO - Steinway Grand w/bench. Best offer over $10,000. (810) 795-8882

751 Musical Instruments

PIANO: Upright, Acrosonic. Great condition. $900. (810) 433-3325

PIANO, used, mahogany Baby Grand, totally rebuilt & refinished. $2700. 810-258-0860

PIANO - Yamaha Baby Grand, excellent condition, dark oil walnut, $6,500. Evenings. (810) 652-8158

SOJIN BLACK laquer upright piano, $1500. Trombone - $350. Roland E-20 pro synthesizer - $1400. 810-647-0282

SPINET PIANO, pecan, good condition, $550/best offer. After 6pm. 810-486-2583

VIOLIN - Karl Joseph Schnieder, bow Klaus Becker, case. $1600/offer. Excellent condition. 313-562-4230

VIOLIN ROTH full size with bow. $300. Excellent gift. Call: (313) 261-1946

VIOLIN (½ size) 1986 Glaesel. Asking $250. Like new. (810) 227-7884

We Buy PIANOS
(Spinets, Consoles, Grands)
Top prices for Steinway Grands
- AND -
HAMMOND ORGANS
(B-3, C-3, A-100 & others)
Call Mr. Howard
313-561-3537

YAMAHA 52" - U3E Piano. Black, 3yrs old. Good condition. $3,700. (810) 363-8328

752 Sporting Goods

AB MACHINE, Peck Deck & Hack Squat, in good condition. Reasonable. (313) 563-9488

AVITA HST Stepper w/side rails & heart monitor, like new, great for workout, $100. (313) 522-0008

BIG GAME TROPHIES - Elk heads, Caribou, Sheep, Goats, Bear rugs & Skulls. Steve, (810) 792-3125

COLT SPORTSTER, AR-15, match H Bar, fired 10 times. $1500. (313) 454-7453

COLUMBIA thinsulated camouflage XL coat, insulated waders plus many extras. $350. 810-435-2761

EXERCISE BICYCLE - Stationary Christmas Special. Excellent condition. Call 810-356-4193

GOLF CLUB: Head, 11 peice set. New - sells for $700. Must sell, $450. Call: (313) 261-6020

GOLFING HUSBAND, GOLFING WIFE. Great gift idea. Component clubs made up to your specs & needs. Woods, irons, putters, wedges. You determine price. 810-855-3172

HOME GYM - Corey Everson. Like new. Less than 1yr old. Valued at $600. Sell: $400. (810) 354-5274

KING COBRA iron, left handed, 3-PW $250. Call 6-9pm. (313) 453-3678

NORDIC SPORT Graphite Ski Machine with computer. Brand new condition. $550. (810) 623-5961

NORDIC TRAK pro model - $400 or best offer. (313) 722-9273

PAINT BALL GUN, top of the line, Buddorr autococker, modified - new internals, trigger & body. Also back up pistol by Crossman. $600/best. (810) 661-4384

POOL TABLE. Brunswick 1915. 9 ft. Inlayed wood. Excellent condition. Asking: $3800/ best. 810-774-3248

SCHWINN AIRDYNE exercise bike, only 350 miles. $500. Call: (810) 645-6760

752 Sporting Goods

SCOPE, Night Vision, hand held, $125. Scope w/illuminator $235. Farmington Hills. (810) 474-1496

SNOWMOBILE JACKET & bibs: womens large, pink/purple, Arctic Cat, new. $150/best 313-728-9726

SOLID OAK - custom made pool table, 2 yrs. old, barely used. $1500. (313) 455-1342

SOLOFLEX MUSLE Machine: with all attachments. Selling for $950/best offer. (313) 273-5160

SOLOFLEX with extra attachments & extra weights, like new, $650 or best. Call after 6pm. (313) 427-6188

SWALLOW SX7 Super Rim Injection downhill skis, used twice, with boots & poles $300. (810) 356-7433

TREADMILL: Proform Crosswalk. Electronic 0 to 8 mph. Like new. $350. After 6: (313) 730-0903

TREADMILL (SEARS), Tunturi exercise bike, back massage machine. All in mint condition. (313) 532-9631

ANIMALS PETS/LIVESTOCK #780-798

780 Animal Services

FIND IT IN CLASSIFIED

780 Animal Services

FIND IT IN CLASSIFIED

783 Cats

ANGORA KITTENS - beautiful white/gold markings, 12 weeks, very loving, litter trained; wonderful with children. $125 each. (313) 366-0417

BANGLES BREEDING PAIR, Wild Blood Asian Snow Leopards. Must see. Call (810) 486-2577

CATS (3), 1 white, 1 orange, 1 grey, to good home, 5 years old, all males, neutered, declawed. 313-326-2233

DOMESTIC MALE cat. Mostly white. 1½ yrs. old. Neutered, declawed, shots. To good home. 313-981-0108

HIMALAYAN & Persian - CFA FeLV shots. 7 months to 5 years. Pet, breeder, show. Eves 313-981-0008

KITTENS & SPADE cat available or adoption. $25 to $35 adoption fee. Call before 9pm. 313-381-2404

KITTENS - To a good home, medium to long hair. Westborn Animal Hospital. 313 565-5566.

PUREBRED PERSIANS, shots & wormed, blues and blacks. $200. Call 313-480-9108 or 313-416-1611

SIAMESE KITTENS - C.F.A. registered, 1st shots. Healthy, playful. Males; $150/up. 313-274-5492

SIAMESE KITTENS, Seal Points & Blue Points, registered with T.C.A., $175. (810) 545-4966

784 Dogs

AKITA - AKC puppies. Champion blood lines. $400-$600. First shots also. 313-534-2848

AKITA - AKC puppies. All shots, excellent temperament. 313-534-2848

AMERICAN ESKIMO, 4 yrs., house-broken, great pet & watch dog. To good home. Before 10pm (810) 851-6742

A Perfect pet lover's present! This area's leading pet photographer announces a special Holiday Gift Certificate promotion! See our ad in today's Observer Holiday Shopping Guide or call Jill Andra Young Photography, 313-455-7787

BEAGLE - champion bloodline, purebred, 9 yeares, neutered, all shots. (313) 455-7419

BEAUTIFUL litter of AKC boxer puppies, champion sired, born 11-5-95, ready to go the wk. of Christmas. Taking deposits. 810-625-4424

BICHON PUPPIE - male, champion background, happy, healthy, well nurtured. $550. Loving & attentive home wanted. (810) 678-3226

BOXER PUPS - AKC, 10 wks., $400. (810) 684-7544

CHOW CHOW Puppies - AKC, 5 weeks, shots & dewormed. 1 gray, 3 cinnamon. (313) 277-2257

CHOW PUPS - cinnamon red beauties, AKC, $300 up. 313-535-9192 or 313-276-7600

COCKER Spaniel: purebred, 2 yrs. old, neutered, great w/kids, needs fenced yard, $100/best313-451-0971

BORDER COLLIE, 14 wk. old male. Days: (810) 489-7279 or Evenings:(313) 480-1924

COLLIE - AKC, 1 Yr. old male, sable & white, shots and housebroken, $200. Call. (313) 459-9295

COLLIES - loving couple, he's 9, she's 8. No separation. Spade/neutered. All shots. 313-326-2806

DACHSHUND - AKC, miniature, home raised puppies, all varieties. Champion stud service, Peticures. Terms. Bob Albrecht 810-471-7191

DALMATIAN AKC, 6 month old male, first shots, very friendly, likes children. $100. Call (810) 473-8306

DALMATION AKC 5 month old female, needs a loving home with children. 313-538-6521

DALMATIONS - AKC, will be ready 11/6/95. 810-754-6399

DOBERMAN PUPS, akc, excellent temperment. Available Nov. 21. $300. (313) 729-7983; 517-468-3537

GENTLE OLDER dog needs someone who can give him love & attention. After 6PM: 313-592-4573

GERMAN SHEPHERD Puppy - AKC/OFA. Parents wish to sell. 1 female, $400. Call 9am-2pm (313) 381-4952

GOLDEN RETRIEVER puppy, AKC, light golden male, wormed, 1st shots, Vet checked. (810) 724 1247

ITALIAN GREYHOUND Male, 4 yrs old, housebroken gentle, great w/kids & good companion for Sr. To good home. Before 8pm: 313-981-6393

JACK RUSSELL Terrier pups, just like Mylo in "MASK", all shots, $375. Call 313-697-0362

Labs, chocolate, AKC, Christmas puppies, born 10-16, 1st shots/wormed, $350, after 5pm: 810-628-5465

NEAPOLITAN MASTIFF Pups, NMCA, 8 weeks, champion bloodline, $599 & up. (313) 255-1354

PUG GREAT for Christmas, full bred, 1 yr old, great with kids, must sell. Son allergic. (313) 722-9282

ROTTWEILER AKC pups: 5 females, champion bloodline, 3 shots. Excellent temperament, (313) 372-1345

ROTTWEILER PUPS akc, show quality, German bloodline, 3 males left, going fast at $250. 313-525-9074

ROTTWEILERS AKC registered, 8 week old female puppies. Call 313-531-4831.

TERRIER - 1 white with brown on the face. Partly trained. Shots & wormed. $125. 313-563-5504

WEIMARANERS - female 1 year old, Male 2½, & Female English Pointer, 2½, $200 each. 810-474-3741

786 Horses & Equipment

ARABIAN GELDING - beautiful, bay, very gentle. Show horse & trail riding. Won lots of ribbons. Sacrifice $3000 terms. Days 313-255-2500 Eves. 313-535-7660

CHRISTMAS NEW AND USED TACK SALE. At Milford High School, Sat. Dec. 2cd, 10am-4pm. Tables available, contact Lisa Lehto-Quality Saddle Company (810)887-4829

PINTO GELDING - 12 yrs., 16.1 hands, very quiet, excellent mover, 2nd level dressage, professionally trained. $5500 810-659-5593

QUALITY SADDLE CO. New and used saddles and tack. Large selection at discount prices. (810)887-4829

787 Horse Boarding/ Commercial

JOIN THE HORSEY SET Boarding, training, lessons. Indoor arena, daily turnout, heated lounge, 24HR care. $200/month South Lyon, (810)486-7433

787 Horse Boarding/ Commercial

STALLS AVAILABLE. Reasonable rates. Call between 8 am and 5pm. (810)486-1797

788 Household Pets-Other

ADOPT A FRIEND Standard Poodle, American Eskimo, Shepherd, Mixed Puppies & Kittens. 313-782-9450

AFRICAN CONGO Grey Parrot - Hand feed, tame & talking. Loves attention! $600/Best. 810-967-4120

50 BABY cockatiels, all varieties, other birds, $15 and up. Call: (810) 682-9211

BIRD - Congo African Gray, 3½ Yrs. old, hand fed, closed banded, talks, semi-tame, with white Kings cage, $900. (313) 453-6729

FERRET, 3-4 mos. old, friendly, nice lovable pet. Comes with cage. $200/best. (810) 356-3966

MOLUCCAN COCKATOO with cage, $1000 or best offer. Great Xmas Gift. Call (313) 592-0498

POT-BELLIED PIGLETTES Too cute!! Great house pets. Trainable. Unique personality. 313-729-6749

FAX US YOUR AD 313-953-2232

AUTOMOTIVE

AUTOMOTIVE RECREATIONAL VEHICLES #800-899

800 Airplanes

CLASSIFIED SELLS

CLASSIFIED SELLS

802 Boats/Motors

ALUMINUM ROWBOAT - 12', flat bottom, $295. (2) 20' sailboats, $3000 & $1500. (313) 453-5020

CHRIS-CRAFT 1972 XK-22 - Excellent condition, original owner, $20,000. Call Larry, (810) 725-6111

ERICSON SLOOP, 1976, 35' with 10 sails, Loran, ship-to-shore, at Gregory Boat Co. (313) 271-8557

LASER sailboat with trailer, 1988, 14 ft. $1400/best. 313-451-0844

MASTERCRAFT, 1987, Ski boat w/trailer. Red & white. Excellent condition. $12,500/best. 313-886-6418

SEADOO 1994 S.P.I. Excellent condition. $3200/best. No trailer. (810) 698-3500, or 810-698-3720, eves.

SEARAY, 1987, 23 ft. weekender, 249 hours, 260 hp., shore power, full camper top, loaded, excellent condition, winter storage for $16,900. (313) 538-9875

805 Boat/Vehicle Storage

AAA STORAGE Boats, Trailers, Trucks. Outdoor, well-lighted, secured. Electricity available. 5 acres. Jeffries & Telegraph. 313-538-8680

ALL BOATS & RVs $15/mo. Lighted, fenced, secured. W of Plymouth. 810-348-2592

807 Motorcycles/ Minibikes/Go-Karts

HONDA 1994 - CB750 Nighthawk, black, like new, only 800 miles, $4000/ best. After 4. 313-728-3563

HONDA ELITE 1987. Runs great. Must sell. $550 or best offer. Minibike, best offer. (313) 533-9529

HONDA Super Hawk, Scrambler, or Cushman Eagle WANTED. Any condition. 313-274-1513

810 Recreational Vehicles

BLASTER 1991, $1950/best. (810) 478-9261

SAILBOAT 20FT. - Mast, sails, trailer, lots of extras, 9HP Mercury motor. Pop-Up Camper heater & refrigerator works, sleeps 8. Both great condition. $500/best for each. Wife pregnant. 313-261-3526

811 Snowmobiles

ARCTIC CAT 1980-340 Jag, $600; Ski Doo 1980 5500 Blizzard, $600; 2 place trailer $300. (313) 425-8245

ARCTIC CAT - 3 snowmobiles & trailer, $1500 for all. (313) 728-9660

ARCTIC CAT 1995 Wildcat studded. Excellent condition. 1000 miles. $5350. 810-227-5407

POLARIS, 1988, Indy 650, low miles, like new, many extras, $3,000/best. Call after 5pm, (313) 513-5466

THREE PLACE snowmobile trailer with ramp & spare tires, $550. Daytime phone, ask for Bob: (313) 261-2510

YAMAHA 1990 Exciter - excellent condition, Carbide studs. Call: (313) 458-4988

YAMAHA 1980 Exciter, hand warmers, new seat/track/re-built engine. $1100. (313) 421-1459

YAMAHA EXCITER II LE, electric start, cover, mint. $3,450. 313-422-2071

YAMAHA 1991 Phazer II, excellent condition, pipe & studs w/cover. $3000 (313) 459-3561

Yamahas 1987 XLV 535cc; 86 Bravo, 2 place trailer, low miles, good condition, $3000. after 4: 313-397-2685

YAMAHA 1994 VMAX 600 LE excellent condition. 1 yr warranty, 1800 miles, $4200. 313-729-7458

812 Campers/Motor Homes/Trailers

AIRSTREAM, 1994, Class B, 19 ft., van type, like new, 13,000 miles, $38,000. Days, (810) 437-2094 or Eves. (810) 629-0300

BOUNDER 1995 - 38ft., wide body, all options, king bed, washer/dryer, levelers, etc., 7000 miles. Beautiful $69,900. (810) 566-9591

CHAMPION 1986 - 30 ft., generator, micro wave, sleeps 6-8 people, 6 new tires $17,500. (810) 739-7717

COACHMAN, 18 ft. trailer, sleeps 8, needs some work. $600. (810) 352-0572

COACHMAN, 1994, travel trailer, air, furnace, refrigerator, slide out, awning, many extras 313-427-0549

COLEMAN 1992 Williamsburg. Less than 3000 miles. Heat, hot water, air, like new. $5500. (810) 858-0129 days, or 810-495-2858 week-ends.

DODGE 1974 Open Road, sleeps 4, self contained, excellent condition, 1 owner, $3000/best. 313-730-0334

DODGE 1977 Trophy, 23', 65,000 miles, runs great. Very clean. $6500 or best offer (810) 669-3080

DUTCHMAN 1990 30' 5th Wheel. 1994 ¾ ton Ford with 8,000 miles. Cap for truck & extra tailgate. Storage paid till April. Asking $31,000 for both. (313) 455-2024

GMC/MIDAS 1982 - 46,000 miles. Many new parts. Sleeps 6. $7500. 313-427-3892

LIFETIME Camping membership, camp from coast to coast. US/Canada. $4 per night. Paid $3695. Must sell $495. 1-800-236-0327

MIDAS 1984 Motor Home - 24 ft. w/generator, new tires, well kept, nice! Must sell, $8500/best. 810-574-1865

NOMAD 1987 - 27ft., sleeps 8, self-contained, awning, rear bunk bed. Like new in/out $6800. 313-371-0201

PACE ARROW 1990 - 34', 23,600 miles, $37,500. Please call Ken Liebenow: 313-722-8922

YELLOWSTONE 1985 motorhome, roof air, dual dinette, sleeps 6, 45,000 miles. $13,000. 810-296-3825

815 Auto Misc.

LO-JAC - won a gift certificate, don't need, $350. Leave message on voice. mail: 810-703-3256

816 Auto/Truck-Parts & Service

CAMARO 1983 Z28 - no engine, body very good condition, $650. 313-454-4207

CLASSIC 1991 mid-size car tow dolly, excellent condition, no rust, $950 (313) 453-8756

FORD PICK-UP Box, for 1989, 150, includes bedliner, $300. SOLD

JEEP 1991 Wrangler hardtop and doors, complete & like new. $1200. Rochester (810) 652-0434

NEW PARTS FOR LESS Fenders, hoods, doors, bumpers, lights, & more. Action Body Panels, 8 Mile & Telegraph. 313-534-7500

PONTIAC engine, 302, low miles. Excellent condition. $250. 313-531-2433

TRUCK CAP for 6½ ft long bed, easy on, easy off. $200 or best. Grand River & Gaylord (313) 538-8745

819 Autos Wanted

ABSOLUTELY HIGHEST $ PAID FOR Quality Cars & Trucks We buy with integrity. Please call Jeff Benson Car Co. (313) 562-7011

820 Junk Cars Wanted

ALL AUTOS-TOP$$ Junked, wrecked or running. E & M: 474-4425 Evenings: 313-460-4060

AL'S MOTOR EXCHANGE Pay top $$ on any running car, guaranteed. Call 313-531-4796

$$ BUYING JUNK $$ or Repairable cars. Top Dollar paid. T & M Auto Salvage. 313-397-0000

822 Trucks For Sale

BLAZER, 1995, 4 x 4 LS, 4 door, locking axle, low miles, loaded, $22,200. (810) 786-1659

CHEVROLET 1992 Sportside full-size pickup, 106,000 miles, $10,500/best. After 4pm. (313) 591-6155

CHEVROLET 1994 Suburban Silverado, 4 wheel drive, loaded, 12,000 miles, $26,000. (810) 363-1107

CHEVY 1994, fully size club cab pickup Silverado, 26,000 miles, like new, $16,988. Tamaroff Dodge 810-354-6600

CHEVY 1995 G-20, Beauvilles, 350 V-8, 3 seater, cd, power window/locks, tilt, cruise, air rear heat & air, luggage rack, rally wheel, air bag, factory warranty, 13,000 miles, only $18,995

GAGE OLDS 1-800-453-4243

CHEVY S10, 1985, Crew cab, V4, Diesel. 5 speed. All Power. Fiberglass cap. $2,150. (313) 427-9124

CHEVY, 1994 1500 - Shortbed, V6, 5-speed, warranty, excellent condition, $10,500. 313-277-0590

CHEVY 1993 Silverado - 41,000 miles, mint, loaded, $13,700. (810) 860-0251

CHEVY 1993 Silverado Pickup, short bed with air and automatic, $12,888. Call 458-5250 GORDON CHEVROLET

CHEVY 1992 S10 Pickup, automatic, air; 4.3 liter, V6, fiberglass cab, with only 33,000 miles, $8995, call Al - 458-5245 GORDON CHEVROLET

CHEVY 1992 S-10 Pickup - 5 speed, cap, low miles, great condition, $5550/best. (313) 513-2447

CHEVY 1993 S10 Pickup, 5 speed and 2.8 liter, V6, only 26,000 miles, blow-out price $6988, call Al - 458-5245 GORDON CHEVROLET

CHEVY 1994 S10 SS, high output, V6, loaded, new tires & wheels, $11,500. 313-459-1093

CHEVY, 1991 S-10, Tahoe package, V-6, 5 speed, bedliner, excellent condition, $4,900. (313) 495-1032

CHEVY 1988 Suburban. Air, power locks/windows, trailer pack, cruise, tilt, $6500. 810-474-6019

CHEVY 1994 S10 - ZR2, Vortex V-6, low miles, 4x4, automatic, bedliner, cruise, tilt. $17,000. 810-684-1999

CHEVY 1994, ½ ton, extended cab, sportside pick-up. $18,900. Automatic, new tires, teal metallic, V8, 5.7 liter. Many extras. (810) 851-2145

DAKOTA, 1993 club cab, LE, V-8, automac, air, cover, extended Warranty, White, $11,800. SOLD!

DAKOTA, 1990 Excellent condition. 5 speed, V6. New tires/wheels. Sacrifice at $4250. 313 326-9225.

DAKOTA 1989 - 84,000 miles, full power, 8ft bed & cap. Very good condition. $6100 (313) 522-2381

DODGE DAKOTA 1994 SLT Club Cab, automatic, air, sharp, $13,688. Tamaroff Dodge 810-354-6600

DODGE 1994 Dakota Sport V6, magnum, automatic, tanneu cover, runningboards, amfm cassette, low miles, much more. $9650. 313-421-4107

DODGE 1984 full-size pick-up with top, good condition, Slant 6 225, 120,000 miles $2400 313-513-5027

DODGE 1994, 1500 Pick-up SLT Laramie, loaded, lease, $13,990.

FOX HILLS Chrysler-Plymouth-Jeep-Eagle 313-455-8740 313-961-3171

DODGE 1992 Power Ram 150, 4x4, LE, loaded, looks,runs,drives like new, high miles, $10,500.313-255-2690

DODGE RAM 1992, 250 Cargo Van, automatic, air, priced to sell! $6,995.

THE BIG STORE CAMPBELL DODGE 538-1500

DODGE, 1987 Ram Charger, 120,000 miles, automatic, good shape, $1,250. (313) 427-6126

1986 DODGE truck, real good condition. New tires, brakes, battery. $2,800/best. Must see. (810)229-5333

DODGE, 1992 4X4 250 Club Cab LE Diesel - 5-speed stick, glass tight cap, nerf bars, 17,000 miles, $19,500/best. 810-545-2533

FORD BRONCO 1988, XLT, 4 x 4. Automatic. Loaded. New tires. 80,000 miles. (810) 650-7821.

FORD 1972 DUMP TRUCK 5 yard, $3500. (313) 722-0616

FORD EXPLORER, 1993 Sport. Dark Teal, loaded w/alarm.. $15,400 or best. Call (313) 397-2011

FORD, F-100, 1976, automatic, 390 engine, rebuilt trans and engine, runs good. $2,000 (313) 595-1026

FORD 1991 F150, dark blue, automatic, air, 67,500 miles, very good condition, clean, never abused, new brakes, rides well. $10,000. 313-284-5655; after 6: 810-644-8517

FORD 1995, F-150, Eddie Bauer, 4x4 super cab, 5.8 liter, trailer tow, power, $20,900/best. (313) 421-8847

FORD F-150, 1992 - Flare side, short box, V8, 32,000 miles, $13,500 or best. 313-532-0997, after 4pm.

FORD 1988 F-150, great condition, 6 cylinder, stick, 90,000 miles, bedliner, $4500. (313) 981-9214

FORD F150, 1988, power steering & brakes, air, 80,000 miles, $3000 or best. After 6pm (313) 981-5978

FORD 1983 F-150 - with cap, newer engine, some rust, runs good, $1,900/best. Call: (313) 274-2754

FORD 1993 F-150 XLD, V8, power window/locks, tilt, cruise, air, cassette, aluminum wheels, bedliner, air, loaded, $12,995

GAGE OLDS 1-800-453-4243

FORD 1993 F150 XLT Extended cab-fully loaded, blue, excellent condition, $13,500. 313-397-8931

FORD 1994 F250 XLT Super Cab - Loaded Galore! Well maintained. Sharp! $21,000. (313) 537-4634

FORD 1994 - Ranger XLT king cab, Red. V6, bed, camper, 30,000 miles, 5 speed, $10,500. (810) 544-3113

FORD 1988, ½ ton pick up, V8, automatic, air, looks & runs super, $3600. TYME AUTO (313) 455-5566

FORD 1988 XLT Lariet-150-custom cab-power windows/locks-64,000 miles-excellent-$6500. 313-277-3754

F-150 1994 Supercab, V8, automatic, air, 17,000 miles, spotless! $16,500

HINES PARK LINCOLN-MERCURY 313-453-2424

F250 1989 truck & 1992 16' enclosed trailer, side & ramp door. $7900. Looks, runs good. (313) 285-4790

GMC, 1983 Curb Master, PB-PS 6.2 diesel, new tires, heavy duty tow hitch, good shape, runs good, $3,500/best offer. (810) 476-1026

GMC, '1979 diesel dump truck. Rebuilt engine, $4300 810-478-6215

GMC, 1983, Jimmy,1 owner, 5 speed, power windows/locks, well maintained. $2,800. After 5pm 313-425-2941

GMC 1989 S15, all black beauty, V6, automatic, extended warranty available, $3399 TYME AUTO (313) 455-5566

GMC 1994 Sierra, extended cab, air, cassette, cruise, 5 speed, extended Warranty, $13,950. 313-416-8163

GMC 1994, 4X4 Jimmy, loaded, leather, only $19,440.

FOX HILLS Chrysler-Plymouth-Jeep-Eagle 313-455-8740 313-961-3171

JIMMY 1994 SLE, white, 2 wheel drive, 4 door, loaded, 35,000 miles, $14,900. After 4pm: (313) 427-8333

MAZDA 1989 B2200 - Air, am-fm cassette. $3500. 810-681-9606 810-548-9591

RANGER, 1985, runs - needs work, $350. ★★★★★★★★★★★★★ SOLD

RANGER 1986 STX extended cab, V-6 automatic, some rust. $2100. (313) 420-3009, (313) 538-7363

RANGER 1994 X-Cab -V6, stick with overdrive, cruise, air, bucket seats, full cap, $12,200. 810-542-5107

RANGER, 1993 XLT, 26,000 miles, tono cover, $7200. (313) 397-8801

RANGER 1991 XLT - 5 speed, air, am-fm cassette, power steering & brakes, $6800. (810) 334-7315

RANGER 1994 XLT - 5 speed, sliding rear window, am-fm cassette, 7000 miles, $9000. 313-722-3449

SILVERADO 1993, EX-Calo, 2500 loaded, 5.7., 15,950. SAVOIE CHEVROLET 643-8000

S-10 1994 LS Pickup, 5 speed, 22,000 miles, balance of factory warranty, $9495. Call 458-5244, Ask for Bob GORDON CHEVROLET

S-15 1991 Pickup, 5 speed, 50,000 miles, dark blue, blow out price $4988. Call 458-5244, Ask for Bob GORDON CHEVROLET

SUBURBAN, 1993, GMC, 4 X 4, all options. White, very low miles, like new. $23,500. (810) 478-8274

SUBURBAN 1991, Silverado 1500. Original black, silver & red, 350 V8, show ready, power doors/windows, 50,000 miles, must see, $17,200. 313-835-5200 or 810-474-5590

WANTED - 1984-1994 S-10 or S-15 Sonoma Pickup, 7½' bed. No rust. 313-663-8430

824 Mini-Vans

AEROSTAR 1990, air, cruise, power, tilt, cassette, rear speaker, very clean, ABS, defog, $4750. 810-644-5232

AEROSTAR 1989 - air, cruise, stereo, newer tires, 95,000 miles, very clean, $4,300/best offer. Call. (810) 478-7365

AEROSTAR 1993 - Clean, warranty. Front & rear heat & air. V6. 32,000 miles. Power steering/brakes, cruise, tilt, etc. $11,500. 810-689-5916

AEROSTAR 1991 Eddie Bauer, fully loaded, good condition, $8800/best. 810-548-9591

AEROSTAR 1990 Eddie Bauer EXT - Red, excellent/ executive, higher miles, $5500. 810-258-0385

AEROSTAR 1989 - Eddie Bauer, loaded, 4 Capt's chairs, new tires, $4900. (810) 474-3240

AEROSTAR 1989, Eddie Bauer extended. Black, fully loaded, well maintained. $7,200/best. 313-416-1663

AEROSTAR 1991 Eddie Bauer 4x4, 106,000/miles. Looks/runs like new! $8,900/Best offer. 313-455-1619

AEROSTAR, 1994, Extended, 4 wheel drive, 4.0L, trailer towing package, Eddy Bauer, blue/Mocha, 7 passenger, 2 Captains chairs and 2 seat/beds. 25,000 miles, $17,750. Dave evenings. (810) 661-3144.

AEROSTAR-1992 42,000 miles, excellent shape, full power, new Michelins $10,000/firm 810-641-3911

AEROSTAR 1993 - 7 passenger, cruise, limited slip, excellent condition. $7,950. (810) 363-5682

AEROSTAR 1992 Sport, automatic, power locks-windows, mint. $11,500/best. Vanessa, (313) 432-0773

AEROSTAR 1993 XL, Burgundy, excellent condition, power brakes & steering, trailer hitch. Clean. (810)539-0850

AEROSTAR 1991 XL Extended-4.0 V6, full power, 67,000 miles. $8375. 313-662-2505

AEROSTAR 1990 XL, loaded, 4.0 litre, 4 wheel drive, extended length. $5200 (810) 476-2610

AEROSTAR 1994 XL - loaded, 19,000 miles, custom wheels, $13,100. (313) 323-8883

AEROSTAR 1989 XL, 63,000 miles, am-fm cassette, new exhaust & battery, $5900. Call Dan, 313-844-0826

AEROSTAR 1988 XL - 88,000 miles, best buy, 2-tone- blue/ silver, $3200. ★★★★★★★★★★★★★★★SOLD!

AEROSTAR 1993½ XL Plus - Sport pkg., loaded, good condition. 14,500 miles. $12,800. (313) 591-3498

How would this woman compose a PERSONAL SCENE ad?
Perhaps something like this:

Observer & Eccentric
PERSONAL SCENE
Call 1-800-518-5445

Personal Scene Ads in The Observer & Eccentric Newspapers allow you to record a message in your own voice over the phone. That way when people see your ad in the paper, they can dial your code, hear your message, and leave a message of their own. You can call, day or night, to get your messages. It's fast, it's easy, and it helps people find out more about each other. Look in today's classifieds or call and place your own ad. Who knows? Your mysterious beauty could be just a phone call away!

824 Mini-Vans

AEROSTAR 1992 XL, 42,000 miles, full power, excellent condition, $8995.

HINES PARK LINCOLN-MERCURY 313-453-2424

AEROSTAR 1992 - XL Plus, V6, loaded, tow bar, 115,000miles. Great condition $6500. 810-220-0473

AEROSTAR 1991, XLT, Eddie Bauer, 4 wheel drive, like buying a new one. TYME does it again $1600 below black book, only $5999. TYME AUTO (313) 455-5566

AEROSTAR - 1992 XLT Extended rear, sport package, loaded. Excellent condition. $10,000. After 3pm 810-363-7764

AEROSTAR, 1993, XLT, extended, 33,000 miles, air, cruise, power locks, $12,900. (810) 474-2528

AEROSTAR 1991 XLT, fully equipped, super nice, 42,000 miles, $7995.

HINES PARK LINCOLN-MERCURY 313-453-2424

AREOSTAR 1991, XLT, automatic, air, stereo. $4777 TYME AUTO (313) 455-5566

ASTRO, 1990, CL, air, cruise, tilt, AMFM cassette, power windows & door locks, $6,700. (313) 462-2957

ASTRO 1993 Extended, AWD, seats 8, dutch doors. 32,500 miles, well maintained. $14,900. Days, 810-855-1950; eves. 810-750-3050

ASTRO 1994, EXT, fully loaded, black, $15,950. SAVOIE CHEVROLET 643-8000

ASTRO, 1989 LT - Excellent condition. 76,000 miles, loaded, rear air & heat, $7200. 313-455-8939

ASTRO 1988 LT, 1 owner, 140,000 miles, deluxe interior, trailer package, $2900. 810-360-1767

ASTRO 1985 Minivan - runs excellent, very clean, custom interior, $2,500. (313) 453-5020

CARAVAN 1986 - clean, automatic, air, cassette, 82,000 miles. $2700/trade for large van.(810) 471-4103

CARAVAN, 1993, LE, loaded, center bucket seats, overhead console, new front brakes, tires 1 year old, excellent condition. $14,500/best. Call after 5pm, (313) 464-2828

CARAVAN 1992 SE, V6, automatic, air, tilt, cruise & much more! Great condition. $9500. (313) 449-4661

CARAVAN, 1994, V6, automatic, air, cruise, white exterior, 15,000 miles. $12,000. (810) 652-8677

CHEVY 1993 Astro - All-wheel drive. Just in time for the snow, fully loaded $14,995, call Al - 458-5245 GORDON CHEVROLET

CHRYSLER 1993 TOWN & COUNTRY, leather, quad seats, rear heat and air, Infinity sound, alarm, like new! Zero down lease for $199x24 months. SUNSHINE LEASING (810) 474-0060.

CHRYSLER 1993 Town & Country Mini Van, dual air & heat, leather interior. Sale Price $15,990.

FOX HILLS Chrysler-Plymouth-Jeep-Eagle 313-455-8740 313-961-3171

DODGE 1995 CARAVAN, V6, automatic, air, $13,988. Tamaroff Dodge 810-354-6600

DODGE 1990 Grand Caravan SE - 3.3 liter V6, good condition, towing package, power steering/brakes, air, 7 passenger, 99,000 miles, $5900. (810) 644-0650

DODGE 1992 GRAND CARAVAN LE, like new, $11,988. Tamaroff Dodge 810-354-6600

FORD, AEROSTAR, 1990, extended, 80,000 miles, loaded with options, am/fm cassette w/equalizer. $5,300. Call (810) 546-3389

GMC 1994 Safari SLE-8 passenger, loaded, 15,000 miles, excellent condition, $16,500. (810) 258-3228

GMC 1991, Safari SLT, all wheel drive, gray, loaded. 51,000 miles. $11,000. (810) 855-6418

GRAND CARAVAN 1988 - grey, new brakes/rotors/tune up, 83,000 miles, very nice $4900/best 810-338-8117

GRAND CARAVAN - 1991 LE - AWD, 1 owner, White, gray cloth, all options. Must see $11,900. Days: 810-356-5599 Eves: 810-851-5499

GRAND CARAVAN 1990 LE-92,000 miles, $6,000 negotiable. Excellent & well maintained. (810) 344-4960

GRAND Caravan 1993 SE - V6, air, automatic, new tires/brakes, 45,000 miles, $12,000. (313) 397-1509

GRAND CARAVAN 1988-V6, loaded, new transmission good condition, $4200/offer. (810) 645-1064

GRAND VOYAGER 1992 LE - ABS, Warranty, loaded w/leather, 54,000 miles. Must sell! (810) 644-5894

GRAND VOYAGER 1989, 115,000 miles, clean, good condition, new transmission. $3250. 313-416-9772

LUMINA 1993 - APV, 3.8L, V6, loaded, Excellent condition, 47,000 miles. $12,400. (810) 851-6888

LUMINA 1995, APV, red, loaded, $12,950. SAVOIE CHEVROLET 643-8000

LUMINA 1994, APV, teal, loaded, $14,950. SAVOIE CHEVROLET 643-8000

LUMINA 1995 LS - loaded, power sliding door, 3.8 V6, 15,000 miles, $16,300. (810) 474-9781

MERCURY 1993 VILLAGER, LS, green & silver, 19,000 miles, one of a kind. $16,995.

CRISSMAN 1-800-368-3325

PLYMOUTH 1989 Grand Voyager, full power, alarm/remote start, new tires. $6100/best. (313) 272-8312

PLYMOUTH 1990 Grand Voyager SE, V6, 7 passenger, only $7950.

FOX HILLS Chrysler-Plymouth-Jeep-Eagle 313-455-8740 313-961-3171

PLYMOUTH 1989 Voyager LE, 3.0L V6, loaded. Power steering/brakes/windows, cassette, black cherry/wood. Must see. $5800. After 5 (313) 953-0763

PLYMOUTH 1989 - Voyager SE. Power steering/brakes, air, Excellent condition. $4000. (810) 656-9439

PLYMOUTH, VOYAGER, 1986, SE. Excellent condition, burgundy, 7 passenger. $2,000. (810)348-0491

PLYMOUTH 1991 VOYAGER, automatic, air, $6,988. Tamaroff Dodge 810-354-6600

PLYMOUTH 1990 Voyager, automatic, air, V6, $6990.

FOX HILLS Chrysler-Plymouth-Jeep-Eagle 313-455-8740 313-961-3171

PLYMOUTH 1993 VOYAGER, automatic, air, V6, 7 passenger, $12,440 lease me.

FOX HILLS Chrysler-Plymouth-Jeep-Eagle 313-455-8740 313-961-3171

TOWN & COUNTRY 1993, loaded, leather, full power, rear heat & air, quad seats, warranty, excellent condition, $15,950. (810) 363-3164

TRANSPORT 1994 - 7 passenger, loaded. 313-832-2225 Leave message 313-459-1444

TRANS SPORT 1990 - 7 passenger, good condition, $7,500. (313) 591-2283

TRANS SPORT, 1994, SE, loaded, 19,800 miles, excellent condition, white, $15,900. (810) 373-4275

VILLAGER 1995 GS, dark blue, 7,000 miles, loaded, power, brand new condition. $17,080. (313) 451-3234

VILLAGER 1994 GS 25,000 miles. Power everything. AM/FM cassette. ABS. $15,200. (810) 380-3809

VOYAGER 1988 LE, 6 cylinder, extras, blue, 1 owner, 65,000 miles. $5250 ★★★★★★★★★★★★SOLD

VOYAGER 1992 SE - blue, 7 seats, power locks, air, cassette, new brakes/tires, 58,000 miles, $9800. Call after 6pm: (313) 961-0933

826 Vans

CHEVY 1984 Conversion Van - 6.3 diesel engine, 117,000 miles, runs very strong, very clean in & out. Asking $3650. (313) 721-3763

CHEVY 1989 Conversion - ¾ ton, V8, loaded, front & rear air/heat, $6,900. (810) 391-2926

DODGE 1989 B250 Ram Wagon LE - loaded, 8 passenger, low miles, very clean. $6900. (810) 652-1697

DODGE 1992 Conversion Van - excellent condition with 47,000 miles. blow-out price of $8388. Call 458-5250 GORDON CHEVROLET

DODGE 1992 Ram cargo van ¾ ton, V-8, 82,000 miles. White. Air. Excellent condition. $8450. Please call (810) 524-3244 or (810) 641-7999

DODGE 1992 Ram 250, ¾ ton, excellent condition, runs very well, air, $6975. Call: 810-960-9734

DODGE 1984 window van, new exhaust, runs great, high miles, $1150. (313) 533-2534

E-150-1985, 17,000 miles on engine, great work van, front captain chairs. $1200 (313) 953-9526

FORD 1995 Club Wagon Chateau, NEW! loaded, quad bucket/bed seats, 500/mi. $22,500. 810-489-3868

FORD 1989 Club Wagon 5 liter, trailer tow, captains chairs, dual tanks, extras. $6500/best. 810-227-7884

FORD 1987 CLUB Wagon XLT - loaded, 81,000 miles, excellent condition, $5800. 313-397-1982

FORD 1983 Conversion - Excellent condition, many extras, perfect for family travel $7000 firm 313-462-6328

FORD 1992 CONVERSION VAN, leather, color TV, power window/locks, tilt, cruise, air, aluminum wheels, V6, loaded. $12,995

GAGE OLDS 1-800-453-4243

FORD 1985 Custom Van - 95,000 miles, 7 passenger, $2750. (810) 689-9862

FORD 1978 E150 - Automatic, am-fm cassette, 80,000 miles. $1800. 313-721-7099

FORD 1989 Econoline Regatta Custom Conversion. Fully loaded w/extras $6900/best. 810-349-5684

FORD 1989 E-150, Conversion van, high top, TV, CB, rear air/heat, sofa bed, am-fm cassette, excellent condition. $6500. (313) 729-7068

FORD 1992 E-150 custom van, 42,000 miles, queen bed, loaded. Stored winter. $14,900 313-981-1028

FORD 1987 F-150, Work Van, Power Everything, with shelves. $1,800. (810) 474-4096

FORD, 1989 High Top Conversion. 69,500 miles, many extras: TV, VCR, good shape, $8200. 810-645-5619

FORD 1989 Hightop - loaded, TV, VCR, custom interior, low mileage 8 cylinder with towing package. Excellent condition. $11,800. 313-522-1307

GMC 1988 Explorer Conversion, full size, raised roof, mint, loaded, TV, VCP, CD, more. Black/gold, leather. 56,000 miles. $9,500. Bloomfield. (810) 258-0122

GMC 1994 Starcraft Vandura LE, handicapped hydroelectric lift. 8000 miles. $19,995. (810) 471-1492

GRAND CARAVAN 1993 LE, V6, loaded, low miles, $15,995. Livonia Chrysler-Plymouth (313) 525-7604

828 Jeeps/4 Wheel Drive

BLAZER 1995, 4 door, LS, loaded. 3,0000 miles, of options. $22,900. SAVOIE CHEVROLET 643-8000

BLAZER & JIMMY'S 1994. 6 to choose. call Today! SAVOIE CHEVROLET 643-8000

BLAZER 1995 LT - 4 door, 4x4, red, tan leather. Viper security. $23,500. (810) 625-2821

BLAZER, 1995, showroom condition. 4 door, teal w/grey leather, 5000 miles. $23,900. (810) 477-2030

BLAZER 1994 S10 - 4x4, 4 door, 33,000 miles. Very clean! $16,600. (313) 421-1459

BLAZER 1987-4x4 full size, loaded, 350 overdrive rebuilt, many new parts, $5800. After 6. 313-421-1251

BRAVADA 1993, 4door, all wheel drive, leather, power window/lock, tilt, cruise, air, loaded. $16,795.

GAGE OLDS 1-800-453-4243

BRAVADA 1994, 4 door, leather, tour package, air, power seat, window, locks, tilt, cruise, pulse wiper, outside spare, digital dash, only 35,000 miles. $18,995

GAGE OLDS 1-800-453-4243

BRONCO II 1985 - New engine/front brakes/rotors/calipers/exhaust & More. $2800. (313) 455-6011

BRONCO 1989, II, 4 wheel drive, like new, reduced from $6999. 1st $4850 takes. TYME AUTO (313) 455-5566

BRONCO II 1990 XL - 4 speed, power windows/locks, air, stereo, cruise, 48,000/miles, very good condition, $9500/best (313) 261-0197

BRONCO 1994 XLT-Loaded plus trailer tow. Like new. 23,700 miles. $19,000. 313-274-2008

CHEROKEE, 1993 Country - All power, 23,000 miles, very clean. $16,000. 810-689-8357

CHEROKEE 1988, 2 door, 4x4, 5 speed, good condition, $5500. (313) 421-3793

CHEROKEE 1990 Ltd, blue/gray leather, excellent condition, loaded, tow package $10,000. SOLD

CHEROKEE, 1990 Pioneer, 4 x 4, 4 Door, automatic, 4.0 Liter, red, sharp! $9,000. After 5pm (810) 543-2523

CHEROKEE, 1990 Pioneer, 4 door, 5 speed, excellent condition, only 39,000miles. $9800. 810-549-0797

CHEROKEE 1992, Sport, 4x4, 2 door, 73,000 miles, excellent condition. $10,600. (313) 591-0266

CHEROKEE 1985 4 wheel drive-red, 2 door, low miles, great shape, adult non-smoker. $4600/best. 810-851-8598

CHEROKEE, 1990, 4x4, 2 door, power, silver/grey leather, air. Mint condition. Colorado car, never driven in salt, many extras, 70,000 miles. $7,500 313-640-0908

CHEVY 1993 BLAZER, 4 door, 4x4, sharp, only $14,988. Tamaroff Dodge 810-354-6600

CHEVY 1994 Blazer Sport - Full-size, loaded, towing, P265 tires, 34,000 miles, mint, $22,900. 810-486-5463

CHEVY 1994 S-10 - 4x4, Ext cab, loaded, extras, 19,000/mi. Excellent condition. $15,700. (810)646-5134

CHEVY 1994 4X4 Silverado - Sportside with all the toys, $18,888. Call 458-5250 GORDON CHEVROLET

CHEVY 1995, Z-71, 4x4, extended cab pickup, very low mileage, Showroom condition. (810) 632-5817

CJ7, 1984, 4 x 4. Automatic. New soft top. Extra tops. Runs & looks great. $2800. (810) 344-4965

DODGE RAM 1994 pickup, 4x4, V10, loaded $20,000. (313) 593-3876

DODGE 1975 4x4 Power wagon, 8 foot pick-up, 318 engine, automatic, 74,600 miles, new brakes/shocks/exhaust, rebuilt front axle. Can be seen at; 8911 Inkster Rd., Livonia. $2,900. (810) 684-5880

EXPLORER 1991, 4 door, Eddie Bauer, loaded, sunroof, warranty. 4x4. $14,250/best. (810) 547-0842

EXPLORER-1993 2 door Sport 4X4, black w/grey interior, automatic, CD, 35,000 miles, excellent, warranty til Sept. 1996. $15,600. 810-488-2127

EXPLORER 1995, Limited, 4 door, 4x4, loaded, factory warranty, 3000 miles, $29,750. (810) 349-4265

EXPLORER 1993. Sport, Black. 5 speed. 42,000 miles. Like new. $15,000. After 6: (810) 826-9136

EXPLORER 1991 Sport 4x4 - 78,000 miles, Midnight Blue, leather, alarm, loaded, $13,200. 810-626-7209

EXPLORER, 1994 - Very clean, 26,000 miles, warranty. $20,500. Call before 3pm. 810-557-3179

EXPLORER 1994 XLT-Cayman Green, Excellent! $16,000. Before 6, 313-427-5070; After 6. 810-305-8509

EXPLORER 1992 XLT 4x4-4 door, 19,000 miles. Excellent condition, warranty. $17,500/best. 313-386-7764

EXPLORER, 1992 XLT 4 x 4. 4 Door, loaded, excellent condition. $14,400. (810) 294-0631; 643-1252

EXPLORER 1994 XLT - 4x4, white w/gray cloth interior, 13,000 miles, $18,900 810-553-0726

EXPLORER 1994 XLT 4X4 - Wine, loaded, 18,000 miles, mint condition, $19,500 firm. (810) 645-9563

EXPLORER 1994, 4X4, sport, loaded, 17,000 miles, $18,571.

CRISSMAN 1-800-368-3325

FORD 1995 BRONCO XLT, 10,000 miles, special! $22,579.

CRISSMAN 1-800-368-3325

FORD, EXPLORER, 1992. Low mileage, alarm, super loaded. Excellent condition inside & out. $15,200/best (313)878-5703

FORD 1994 Explorer XLT, 4 door, white, loaded. 29,000 miles, mint. $18,500. 313-422-2071

FORD EXPLORER, 1994 XLT- 4 door, black, loaded, running boards, 25,000 miles, super clean, $18,500 313-421-6580 or (313) 441-0007

FORD, 1995 F 350 Crew Cab, XLT, 4x4, Power Stroke, Turbo, diesel, automatic, 9K, $29,800. 313-457-1909

FORD F-150, 1995 Eddie Bauer Super Cab. 20,000 miles, $19,500. 517-546-7300 313-523-4465

FORD 1989 F150, XLT Lariat, 4x4, extended cab, loaded, bedliner & tonneau cover, must see. Price reduced (313) 397-3920

FORD 1994 F150, XLT, V8 automatic, 4x4, 39,000 miles, lools & runs like new. $16000 (313) 532-8053

FORD 1990 F250 XLT - 4x4, very good condition. $12,500. (313) 427-7643

FULL SIZE 1994 Pickup Z-71, 4X4, loaded, call Jim - 427-5247 GORDON CHEVROLET

F-150 1993 XLT 4x4 extended cab - Under warranty. 313-522-2116

GEO 1994 tracker, automatic, 4X4, priced to sell, call Jim - 427-5247 GORDON CHEVROLET

GEO TRACKER, 1990 - 89,000 miles, black, soft top. $5500. 810-476-4992

GEO 1991 Tracker, 4 X 4, snow ready, $5990

FOX HILLS Chrysler-Plymouth-Jeep-Eagle 313-455-8740 313-961-3171

GEO TRACKER, 4X4, 5 speed, convertible, only $4,950. SAVOIE CHEVROLET 643-8000

GMC -1994 Extended Cab, Z71, loaded. Excellent conditio.. Burgandy. $20,600 810-661-2042

GMC JIMMY 1994 SLE, 4 door, 18,000 miles, tan. Real clean. Excellent. $17,900. (810) 642-9387

GMC 1993 Jimmy SLE - 4 door, 4x4, black, loaded, 50,000 miles, $14,200. (810) 644-6773

GMC 1991 Jimmy SLE 4 door, V6, automatic, loaded. $12,500 (313) 464-4457, or 810-812-9126

GMC JIMMY 1995, SLT, 4 door, 4 x 4. Leather interior. 9,000 miles. $23,000. (810) 620-3745

GMC 1985 - Jimmy, 4x4, new brakes & parts. Must sell. $3000 or best offer. (313) 416-9825

GMC 1993 Jimmy 4x4-SLT package. Immaculate, lady owned, low miles, all options, factory warranty available. $16,850. 313-455-5599

GMC 1993 Yukon GT, black, loaded, immaculate, $19,900. days 810-476-7744, Eves. 810-486-6263

GMC, 1994 Yukon GT, Black, all-factory options, excellent condition, 28,000 miles, $23,909. 810-620-0979

GRAND CHEROKEE 1994 Laredo 4x4, well equiped, excellent. 24,000 miles. $18,900. (810) 370-9257

GRAND CHEROKEE 1993 Laredo, polo green with leather, $17,995. Livonia Chrysler-Plymouth (313) 525-7604

GRAND 1993 Cherokee Limited, 4X4, top-of-the-line luxury, $17,440.

FOX HILLS Chrysler-Plymouth-Jeep-Eagle 313-455-8740 313-961-3171

GRAND CHEROKEE 1993, limited, leather, full power, CD player, loaded, only $18,488.

THE BIG STORE CAMPBELL DODGE 538-1500

GRAND CHEROKEE, 1993, Ltd., loaded, new brakes, new tires, $20,000 or best. Black with Saddle interior. Call Fred. 313-416-1220.

GRAND CHEROKEE 1993 Wagoneer, V8, hunter green/wood trim. Top of the line, trailer package, mint condition $18,500. (810) 642-7790

GRAND CHEROKEE 1994 4 x 4. Many options. 38,000 miles. Like new. $18,600. (810) 634-1665

ISUZU, 1989 Trooper, 4 door, V-6 (2.8 Chevy motor), 72,000 miles, new exhaust, clean, $6000. 313-261-5562

JEEP CHEROKEE 1993, 4 door, Country Series, 31,000 miles, showroom, new, $14,995.

CRISSMAN 1-800-368-3325

JEEP CHEROKEE or Wagoneer wanted, 1982-1986. (810) 485-2696

JEEP 1994 Cherokee Sport 2 x 4 - air, stereo, excellent condition, asking $13,000. (313) 861-8798

JEEP, 1993, Grand Cherokee Ltd. White & gold, loaded, V8, under warranty. $19,700/best. 810-360-4544

JEEP 1993 GRAND CHEROKEE, 4X4, Laredo, loaded, winter ready, $16,990.

FOX HILLS Chrysler-Plymouth-Jeep-Eagle 313-455-8740 313-961-3171

JEEP, 1990, Islander Hardtop. 5 speed, power steering/brakes, 76,000 miles, $10,800. 810-478-4511

JEEP, 1990, Islander Hardtop. 5 speed, power steering/brakes, 76,000 miles, $9,900. 810-478-4511

JEEP 1994 Wrangler 4.0 L. Excellent condition. Air. Many extras. $14,200. After 5: (810) 652-6658

JEEP 1994 Wrangler - 4.0 L, 4 WD, air, 17,000 miles, excellent condition, $16,500. (810) 689-0253

JIMMY 1994 SLE, 4 door, 23,000 miles, loaded, excellent condition, $17,500/best offer. 810-828-3297

JIMMY 1989 4.3 V-6, loaded, 107,000 miles, excellent condition, $6750. (810) 348-2999

JIMMY 1994 4x4 - loaded, 22,000 miles, excellent condition, $18,300. Call: (810) 752-5620

OLDS 1991 BRAVADA, $12,995. PAGE TOYOTA (810) 352-8580

OLDSMOBILE 1994 Bravada 4X4 - CD player, automic start, 24,000 miles, blue leather, air, outside spare, 4.3-V6 engine. $19,500. 810-286-3415

PATHFINDER, 1992, SE, 4x4, executive owned, loaded, leather, sunroof. 88,000 highway miles (verifiable), super clean and straight; excellent service history, needs nothing. $14,900/best (810)231-4030

RANGER 1994 STX, loaded, great for winter. $15,100 Lisa 313-459-0326 Eves. 313-261-5918

RANGER 1994 XLT - 4 liter, 5 speed, bed liner, bucket seats, low miles, sharp! $13,500/best. 313-591-0076

RANGER 1990, XLT, 4 wheel drive, extended cab pick up, TYME does it again $1123 below black book, small down, $108 mo. No cosignor needed. OAC TYME AUTO (313) 455-5566

SILVERADO, 1995 - 4x4, K1500, extra cab, short bed, trailer package, loaded. 9000 miles, $22,900. (313) 278-6783

SUBURBAN 1994 SLE 1500 4X4, loaded, 63,000 miles, new tires/brakes, excellent condition; $23,500. Call Will 8am-4pm., 313-953-9870

TOYOTA 1994, 4 Runner - 18,000 miles (810) 349-6795

TOYOTA 1995 4runner SR5, V6, White, automatic, aluminum wheels. 11,000 miles $23,000 313-844-3701

WRANGLER 1993, black, soft top, Alpine cassette, 4 cylinder, 44,500 miles, $9900. (313) 595-8599

WRANGLER 1986, CJ7, 4 wheel drive, looks & runs super, $2899. TYME AUTO (313) 455-5566

WRANGLER, 1995 Rio Grande, hard top & soft top. $14,000 or best offer. (810) 258-5299

WRANGLER 1989, 2.5, 5 speed, hardtop, white/gray, tinted windows, bike rack. $6,400. (313) 531-1387

YUKON, 1995, 4x4, 4 door. All options, new condition. 13,4000 miles. $29,500. Call (810)735-7312

830 Sports & Imported

AUDI 90. 1989. Excellent condition. Loaded. Automatic. Sun roof. 68,000 miles. $9200. (810) 540-9373

AUDI 90 1990, loaded, automatic, power moonroof, climate control, leather, excellent condition. 53,000 miles, $10,500. (810) 546-9907

BMW 325E, 1986, great condition. No problems with auto. Need to sell. Asking $6,000. 810-915-3776

BMW 1991 318i Convertible - white, loaded, very clean, low miles, 1 owner, $13,200/best 810-624-8911

BMW 1988, 325I, mint really! 5 speed, leather, spoiler, tinted windows, $5,995. (810) 838-9249

BMW (LATE 1992) 318i - black, excellent condition, all highway miles. $13,900. Call Marc: 810-559-5607 eves/wknds: 313-434-6533

BMW 2002, 1975, Well kept, lots of new parts. Runs great. Near mint. Serious inquiries only. 810-915-3776

CORVETTE, 1958, full $7,000 refurbished in August, 1993. The car's book value is $28,000. Must sell due to moving, $19,500. Days, (810) 363-4138. After 7, 810-623-2471.

CORVETTE 1986, red, red leather interior, black glass removable top, all options, automatic, new tires, Bose stereo, $8750. 810-626-4976.

HYUNDAI 1993 SONATA GLS, low miles, automatic, loaded, lease 36 months, $119.00 $0 down. MORAN MITSUBISHI 810 353-0910

INFINITI 1994½ G20- Sunroof, heated mirrors, CD, ABS, dual airbags, 5 speed, rear spoiler, alarm, keyless entry, low miles, polo green, tan leather, $18,250. 810-338-0968

INFINITI 1993 G20 Black, leather, 5 speed manual, 17,000 miles, great condition. $13,750. (810) 540-9415

JAGUAR 1992, 4 door, sunroof, leather, power window/locks, tilt, cruise, 49,000 miles, factory warranty, $20,795.

GAGE OLDS 1-800-453-4243

JAGUAR 1989 XJ6, 4 door, gray, leather seats, excellent condition. Must sell. $10,000. (810) 852-4052

JAGUAR 1993 XJ6, 30,000 miles, warranty, red, showroom condition, $27,500 or best. (313) 782-5841

JAGUAR 1986 XJ6 - 1 owner, low miles, like new condition. Best offer. 810-855-6542, 810-626-0585

MAZDA 1993 626 LX, 35,000 miles, sharp, $10,688. Tamaroff Dodge 810-354-6600

MAZERATI 1990 TC, Chrysler, all black, automatic, $12,500. 810-682-4111

MERCEDES 1987 190E - Maroon & gold, adult owned. 75,000 miles. $8500/ best. (810) 423-7273

MERCEDES 1994 S500, 4 door Sedan, 50,000/mi. Well maintained. Excellent condition. 810-984-5077

MERCEDES, 1987 190-16 V, Limited Edition, black, 5 speed, leather, price reduced/$13,900. 810-540-0355

MERCEDES 1987 - 190, 2.3, white, excellent condition. $13,000 negotiable. (313) 862-6145

MERKUR 1987 XR4TI - Red, 5 speed, air, sun roof, 86,000 miles, no rust, $3200. (313) 464-1109

MGB 1972, 49,500 original miles, new paint/chrome, 5 speed overdrive, hard top & car cover, excellent thru out. Make offer. 517-482-8984

MGB, 1980, some rust, needs fuel pump, original owner. $600. Call. (313) 459-8099

PORSCHE 1982 928 - clean, sunroof, black leather interior, new tires. (810) 477-6641

PORSCHE 1985 928S, leather, automatic, excellent conditon, very clean, $14,795/best. 810-625-2006

STERLING 1991 827 SL - 52,000 miles, new tires, air, leather, loaded, excellent, $8300. 810-737-9612

VOLVO 1991 240 DL - 4 door, immaculate, extras, $10,400. (313) 561-1325

VOLVO 1989 - 740GL Sedan Black/beige leather, 89,000 miles. New battery/tires. $10,800. (810) 788-7848

832 Antique/Classic Collector Cars

ANTIQUE FIRETRUCK - 1953 Seagrave Pumper. Runs. Best offer. (313) 587-3946

CORVAIR, 1965, 14,000 actual miles. All original. Runs good. Needs interior work $1,600. SOLD

CORVAIR ENGINE, 1965, runs, all original parts. 65,000 actual miles. $500 810-682-9512

CORVETTE 1971 convertible, LT-1, 4 speed. Pete Jackson timing, ground up restoration, $24,000 invested. $20,000/best offer. Days 810-756-6010 Evenings 810-781-3881

COUGAR 1969 - 351 Windsor, Rons Great. Needs some work. $1200/negotiable. 313-455-6011

ELDORADO 1972 Convertible-Very good condition. $6500 or best offer. After 5pm. 313-721-6513

FORD 1970 MAVERICK, original owner, 30,000 actual miles, stored last 18 yrs. Restored, showroom condition. $5,200. (313) 464-4288

FORD 1968 Mustang, Yellow w/black vinyl top. 289 V8. Good condition. $5000. (810) 547-4783

INDOOR VEHICLE STORAGE 12th year serving the Metro area • Cars, RV's, Boats • • Wood Floors • • Modernized Sprinkler System • We welcome your inspection. Open 7 Days 313-842-6449

JAGUAR 1983. Chevy wagon - 1957. Ranger V8, pick-up - 1983. 810-759-3613

LeSABRE 1979 Classic, V8 turbo, in excellent condition. $2500 best. (810) 352-682

LINCOLN, MARK III, 1971, good condition, runs good, $6,700/best. (810) 784-9847

MODEL A Murray, 1929, fresh small block Chevy, turbo transmission, 90% done $4,000. 313-328-7452

MODEL A 1928 Roadster Pickup. Also, 1966 Pontiac Lemans. $4,000 each firm. (810) 949-3062

MODEL T 1926, 2 door, outside finished, painted, runs great. $4,500. (313) 522-8194

832 Antique/Classic Collector Cars

MUSTANG 1972 original, convertible, radio, heater, air, 65,151 miles, 302, V8, $2500. (810) 476-5597

T-BIRD 1970 - 2 door, 28,000 miles, excellent condition, air, power windows, more! $8000. 810-477-7838

T-BIRD, 1962. Good condition. New paint, 80,000 original miles $5000/Best. After 5: (810) 624-8039

834 Acura

INTEGRA 1990 - 4 door, automatic, power, 52,000 miles, excellent $7800. Weekdays (810) 644-6475

LEGEND 1994, automatic, air, leather, moonroof, lease cheap, only 19,000 miles, $25,554.

FOX HILLS Chrysler-Plymouth-Jeep-Eagle 313-455-8740 313-961-3171

LEGEND 1986 - 4 door, automatic, air, sunroof, a must see! Absolutely perfect! eves (517) 548-3509

LEGEND 1990 - Loaded, white, burgundy leather seats, sunroof. $12,000 or best. 810-960-5975

LEGEND 1993 LS, mint condition, low mileage, $25,950. (810) 788-2660

LEGEND 1990 LS-Sedan, automatic, sunroof, loaded, service records, $10,000 or best. (810) 647-3641

LEGEND 1988 Sedan, automatic, sunroof, air, 97,000 miles, $6000. 313-459-0285

VIGOR 1992 GS - fully loaded, leather, 5 speed, sunroof, low Florida mileage. $14,000. 810-788-1177

836 Buick

BUICKS 1988-1994'S 26 to choose All Models. TAMAROFF 353-1300.

CENTURY 1991, automatic, air, stereo, priced well below black book, shop our price & compare. $4899 why pay more? TYME AUTO (313) 455-5566

CENTURY 1987, 4 door, good condition, new brakes, 36,000 miles, $3500. (313) 981-5440

CENTURY 1990, 4 door, V6, automatic, air. Loaded. Excellent condition: $5,500. Call, 313-397-0067

CENTURY 1984 3.8-liter, automatic, runs good, good condition, $1500. call: 313-420-3141

CENTURY 1983, 84,000 miles, good transportation, needs some work, $1,250/best. After 6: 810-644-5229

CENTURY 1993, V6, 4 door, air, power windows, stereo, cruise, air bag. 54,000 miles, $8000. 810-828-7432

CENTURY 1995 V6, 4 door, cranberry, automatic, air, loaded, 2,000 miles. warranty, $11,500. 313-281-8102

ELECTRA 1988 - Touring T-Type, 90,000 miles, loaded, aluminum wheels, leather, ABS. $4,500. (313) 591-5974

ELECTRA 1985 wagon, automatic, air, fully loaded, 97,000 miles, excellent condition $3000. 810-939-2491

GRAND NATIONAL 1986 9000 - $9,000. Call evenings. (810) 473-0489

LASABRE, 1988 Custom 4 door. No rust or dents. Silver. 79,000 miles. $4200. 313-261-5562

LASABRE 1990, custom 4 door, white, 3.8 liter, 35,500 miles, loaded, excellent, $8300. (313) 464-6128

LE SABRE 1988 - Fully loaded, 135,000 miles, runs great, $2200 ★★★★★★★★★★★★★★★★SOLD

LESABRE, 1990 Ltd., 3.8 Liter, loaded, runs great, 1 owner, garaged, $4900. 810-641-9602

LESABRE 1990 1 owner 90,000 highway miles. Loaded. Good condition. $5400. (810) 253-1402

PARK AVENUE 1995 - black, loaded, 20,000 miles, $21,800. Call after 6pm. (810) 853-3451

PARK AVENUE 1991 - 1 owner, fully equipped, 89,000 miles, sunroof, excellent $7900. (810) 879-7411

PARK AVE - 1992 Ultra, loaded, CD, 42,000 miles. Senior, non-smoker, garaged, impeccable. $15,900/best offer. Private. 810-646-9434

REATTA, 1990, sharp, low miles, rare classic, sunroof, Silver, $10,995. Ask for Ed, 810-765-8866

REGAL, 1992 custom 4 door, 81,000 miles, excellent, white. $6950 or best. Birmingham, 810-642-1323

REGAL 1992, 2 door, Limited, only 36,000 miles, $9,950. SAVOIE CHEVROLET 643-8000

REGAL 1987 Grand National-Loaded, well maintained. 1 owner. $10,000 or best. Eves: 810-349-7959

REGAL 1992 Grand Sport, extra sharp, all the toys, a buy at $11,895. call Ron - 458-5243 GORDON CHEVROLET

REGAL 1994 Grand Sport - burgundy, leather interior, loaded, excellent condition, extended warranty, $15,000. (810) 887-3101

REGAL 1993, Grand sport, loaded, full power, low miles, extra sharp. $13,288.

THE BIG STORE CAMPBELL DODGE 538-1500

RIVIERA, 1995. Every accessory. Low miles. $25,700. (810) 651-4220

RIVIERA 1991, triple blue, all options, $7999, why pay more? TYME AUTO (313) 455-5566

ROADMASTER 1994 Estate Wagon-Leather, full options, aluminum wheels. $23,900. 810-626-2470

ROAD MASTER 1994 - Limited. Black, only 9000 miles, loaded, warranty. $18,900. (810) 443-0483

SKYHAWK 1984, red, 4 cylinder automatic, low miles, sunroof, new tires/muffler/shocks, $1895/best. (313) 533-9828.

SKYLARK 1989 Custom - black, 2 door, Landau, wire wheels, full power, $4995/best. 810-474-1419

SKYLARK 1988 - 4 door, 92,000 miles, New air conditioning, brakes, tires, muffler. $2500. 810-557-7422

SKYLARK 1994 - Excellent condition, loaded, factory warranty, 26,000 miles. $11,000/best. (313) 538-9669

SKYLARK 1989 Limited, 4 door, loaded, excellent condition,! 73,000 miles. $3,950/best. (810) 399-4849

838 Cadillac

BROUGHAM 1988 D'Elegance-Leather, loaded, rear wheel drive. $8900. 810-626-9780

EL DORADO 1985, a sharp looking classic, extra clean, good condition. Asking $3200. (810) 476-9664

ELDORADO 1976 Convertible - original owner, beautiful car, heated garage, $14,000. Would make excellent Florida car. (313) 822-2222

FLEETWOOD 1985 - Excellent interior, fully loaded, alarm. Runs Great. $2300. (313) 532-1051

SEDAN DE VILLE, 1988, air, power locks & windows, excellent condition, $7,900. (810) 681-7795

SEDAN DEVILLE 1992 - Beige w/dark brown convertible roof, mint condition, 46,000 miles, $15,000. By owner, call: (810) 477-7909

SEDAN DeVILLE 1992 - Excellent condition, silver, grey leather, 61,000 miles, $15,000. (810) 652-8227

SEDAN DEVILLE 1995, leather, dark blue, smoke free, under 21,500 miles, $25,500. (810) 544-0174

SEDAN DEVILLE 1995, leather, dark blue, smoke free, under 21,500 miles, $24,985. (810) 544-0174

Sedan DeVille 1981 77,000+original miles, needs brakes/exhaust. $1500/best. work. Mary 810-558-6422

SEDAN DE VILLE, 1988, Sharp, excellent condition, black/leather newer tires/brakes/battery, loaded. 83,000 miles $6,200. 810-569-2505

SEDAN DEVILLE 1993, Spring Edition, white/navy top, navy interior, Bose $15,750. (810) 489-4248

838 Cadillac

SEDAN DEVILLE 1995, white, w/beige leather, 20,000 miles, excellent condition, $28,000. 313-937-9400

SEDAN DE Ville 1989 White, excellent condition. 1 woman owner. 93,500 miles $7000. 810-647-4877

SEVILLE 1986, leather, new tires, new motor, many new parts. $5200/best. 810-852-8490

SEVILLE 1990, 29,000 miles, beige/brown cloth roof, beige leather, Bose stereo. $11,990. 810-641-7664

SEVILLE 1991 - STS, Astro roof, CD, non-smoker, 49,000 miles, immaculate. $13,950. (810) 646-7773

SEVILLE 1993 STS, moonroof, leather, Northstar, engine, chrome wheels, traction control $20,995.

GAGE OLDS 1-800-453-4243

SEVILLE, 1993, STS, Northstar, loaded, chrome wheels, mint condition, $21,750. (313) 425-8285

SEVILLE 1990 STS - White, moonroof, good condition, 71,000 miles. $12,900. (810) 524-1718

SEVILLE 1992 sunroof, Bose, clean, 41,000 miles, $16,000. (810) 644-8434 or (810) 559-5700.

SEVILLE 1993 - Tan, fully loaded, excellent condition. Still under warranty. $21,000. Call after 5pm (810) 477-1435

SEVILLE 1994 white diamond, neutral leather, immaculate, warranty, 9500 miles, options. 313-381-5824

STS 1990 - excellent condition, new brakes, tires, tuneup, white blue carriage top, 65,000 miles, $10,500 or best. Bob or Bill. (810) 673-3300

840 Chevrolet

BERETTA, 1989, GT, V6, automatic, loaded. Good condition. 59,000 miles. $5900 or best. 810-354-9825.

BERETTA 1989 GT - V6 automatic, loaded. Well maintained. 68,000 miles. $5400/best. 313-538-8624

BERETTA 1993, 17,000 miles, very clean, loaded, $9,950. SAVOIE CHEVROLET 643-8000

BERETTA 1994 V6, cruise, air, cassette radio, automatic, tilt,13,000 miles, $12,000. (313) 699-8458

CAMARO 1994, 6 cylinder, automatic, black, clean, $11,950. SAVOIE CHEVROLET 643-8000

CAMARO 1994-Red, 28,000 miles, automatic, Bose, T-top, all options, mint, must sell $13,500. 313-261-5681

CAMARO 1994 Super loaded, t-tops, power package, very sharp. $13,895 MORAN MITSUBISHI 810 353-0910

CAMARO, 1978 - 350, t-tops, 55,000 miles, great condition, $3400 or best. After 5pm. 313-459-6312

CAMARO 1994 Z28 - loaded, 23,000 miles, full factory warranty, $16,000. (810) 553-9371

CAMARO 1994 Z28, 6 speed, CD/Bose. 22000 miles, red, $14,500. (810) 749-3647

CAPRICE CLASSIC 1993, fully loaded, power seat, only $10,950. SAVOIE CHEVROLET 643-8000

CAPRICE CLASSIC 1986 - 4.3 liter, wire wheels, fine condition. Call James Beall at: 810-641-9955

CAPRICE 1987 Classic Wagon, 82,000 miles, excellent condition, $3500. (810) 651-0915

CAPRICE 1985, like new, loaded, $4500. 1985 Impala, runs great, $900. 810-474-0012

CAPRICE 1987 sedan - 4 door, air, 80,000 miles, 8 cylinder, grey, very clean. $2500/best. SOLD

CAVALIER 1994, air, automatic, low miles, compare to new. only $9995, call 458-5246. Ask for Mark. GORDON CHEVROLET

CAVALIER 1991, automatic, air, $3100. 313-397-9539

840 Chevrolet

CAVALIER 1994, automatic, air, show room sharp, $8,688. Tamaroff Dodge 810-354-6600

CAVALIER 1989, automatic, air, stereo, no rust, garage kept, extended warranty, $3400 TYME AUTO (313) 455-5566

CAVALIER 1994, 2 door, automatic, air, black, only $8,950. SAVOIE CHEVROLET 643-8000

CAVALIER 1993, 2 door, automatic, air, extra clean, $7,950. SAVOIE CHEVROLET 643-8000

CAVALIER 1994. 2 door. 22,000 miles. Air. Loaded. ABS. 5 speed. $8700. After 6: (810) 229-3330

CAVALIER 1994, low miles, automatic, air, low payments, call Jim - 427-5247 GORDON CHEVROLET

CAVALIER, 1993 RS. White, 4 cylinder, automatic, cruise, tilt, low miles. Must sell. $6900. (810) 305-8065

CHEVETTE, 1979, 58,500 miles, runs good, body good, call after 2 PM. (313) 532-5791

CHEVY 1990 S10 - 56,000 miles, well maintained, 4 cylinder, $4,000. Ask for Mark: 810-474-7756

CORSICA, 1988 - 4 cylinder, air, new brakes & alternator, runs well, $1500 or best. 810-373-0789

CORSICA 1988, 4 door, V6, automatic, air, $3,988. Tamaroff Dodge 810-354-6600

CORSICA 1991 Power locks, automatic, tilt, air, Am/Fm. Excellent. Maroon $6100/best 810-649-1291

LUMINA 1991, 4 door, loaded, only 34,000 miles, $7,950. SAVOIE CHEVROLET 643-8000

LUMINA 1992, 2 door, Z34, clean, black, $9,950 SAVOIE CHEVROLET 643-8000

LUMINA 1992, 2 door, Z34, only 31,000 miles, $10,950. SAVOIE CHEVROLET 643-8000

LUMINA 1992 Euro Coupe--Nice car, only $9388. Call 458-5250 GORDON CHEVROLET

LUMINA 1992 Euro - 4 door, air, automatic, V6, 49K loaded. Clean. $8600 offer. Evenings: 313-981-1851

LUMINA 1993 Euro, 4 door, black, automatic, air, power, only 19,000 actual miles, just $10,688, call Ron - 458-5243 GORDON CHEVROLET

LUMINA 1991 Euro, 4 door, grey, automatic, air, full power, tilt, cruise, priced to sell, only $6995, call Ron - 458-5243 GORDON CHEVROLET

LUMINA 1993, 3.4 Euro, 4 door, loaded, excellent condition. 29,000 miles, $12,500/best. 810-557-2479

LUMINA 1994, EURO, 4 door, low miles, $12,500. SAVOIE CHEVROLET 643-8000

LUMINA 1991, torch red, 2 door, automatic locks/windows, cruise, new tires, good condition, $7500/best (810) 477-2961

MONTE CARLO 1987, $840. (810) 851-1440

MONTE CARLO 1984, mint condition, 5,000 original miles, $8,000. (313) 425-2773

MONTE CARLO 1983 - Power steering, am/fm stereo. Good condition, $1,000. (313) 729-9035

MONTE CARLO 1995 Z-34, white, loaded, only $14,950. SAVOIE CHEVROLET 643-8000

842 Chrysler

CORDOBA - 1982 53,000 miles, 1 owner, V8, power steering/brakes, air. Excellent condition. 810-642-9561

FIFTH AVENUE 1992 Cross Trim - dark blue leather, excellent, 72,000 miles, $8200/best. (810) 647-9461

LEBARON 1993, convertible, 23,000 miles, $10,988. Tamaroff Dodge 810-354-6600

THIS Classification Continued on Page 2E

BILL COOK Audi

SEARCHING FOR THE LOWEST PRICES?
"BILL COOK HAS IT ALL"
Farmington Hills #1 Audi Dealer

1995 AUDI A6

3 YEAR SCHEDULED MAINTENANCE INCLUDED

Auto, leather, all weather package, power sunroof, power windows, power locks.

NOW $29,622*
MSRP $33,895

ALL NEW 1996 A4 QUATTRO FWD

Has Arrived Just In Time For The Snow

10 IN STOCK FOR IMMEDIATE DELIVERY

37901 GRAND RIVER
AT 10 MILE, WEST OF HALSTED
FARMINGTON HILLS

810-471-0800

*Plus tax, title, plates, rebates to dealer, prior sales & leases excluded

ARMSTRONG BUICK

1995 BUICK ROADMASTER SEDAN

Power seat, remote entry, automatic programmable door locks, automatic transmission, air conditioning, electric heated mirrors, 5.7 V8 full size spare, aluminum wheels, premium sound with cassette, power antenna, leather interior & much more! Stock #50683.

WAS $27,198

NOW $22,995* 2 TO CHOOSE

*Plus tax, title, license all rebates assigned to dealer.

ARMSTRONG BUICK

30500 PLYMOUTH ROAD, LIVONIA
OPEN MONDAY AND THURSDAY 'TIL 9 PM
The Best Is All We Do!
(313) 525-0900

CONVENIENT SATURDAY HOURS
Sales Dept. 10-3 Service Dept. 9-3

Mr. Goodwrench

SERVING SOUTHEAST MICHIGAN SINCE 1917

OVER 900 NEW VEHICLES AVAILABLE!

The Rinke News

PONTIAC-GMC TRUCK NOVEMBER CLEARANCE

ALL PRICES INCLUDE DESTINATION • JUST ADD TAX

1995 GRAND AM SE 4 DR.

AIR BAG

ANTI-LOCK BRAKES

WITH AIR CONDITIONING AND AUTOMATIC

Air conditioning, automatic transmission, power steering/brakes, AM/FM stereo cassette, tilt, cycled wipers, console, wide R.S. moldings, power door locks, tinted glass, sport mirrors, rear defogger, custom wheel covers. Company owned car. Stock #Parago

$12,495

36 MO. SMART LEASE SPECIALS	$500 DOWN	$1000 DOWN	$2000 DOWN	$4000 DOWN
	$220** MO.	$205** MO.	$181* MO.	$119* MO.

1995 GMC ¾-TON CONVERSION VAN

20 OTHERS AT SIMILAR SAVINGS

ANTI-LOCK BRAKES

Anti-lock brakes, deep tinted glass, stereo/cassette/clock, front & rear air and heat, 13" color TV, VCR player w/remote, air bag, automatic transmission w/overdrive, 350 V8 engine, power rear sofa, tilt, cruise, power windows, locks & mirror, rally wheels, plus more. Stk. #501681. DEMO

$23,995

GM Option Buyer Subtract Additional $1010.75

24 MO. SMART LEASE SPECIALS	$500 DOWN	$1000 DOWN	$2000 DOWN	$4000 DOWN
	$376* MO.	$353* MO.	$307* MO.	$215* MO.

15,000 MILES PER YEAR

NEW 1995 GRAND PRIX 4 DOOR SEDAN with ANTI-LOCK BRAKES

ANTI-LOCK BRAKES

DUAL AIR BAGS

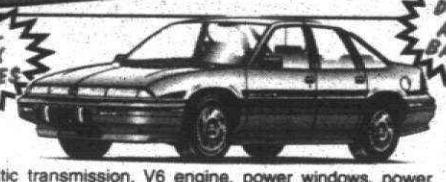

$15,695

GM Option Buyer Subtract Additional $933.70

Air, automatic transmission, V6 engine, power windows, power locks, tilt, cruise, AM/FM stereo cassette with steering wheel controls, keyless entry, bucket seats, rear defroster, delay wipers, anti-lock brakes, dual air bags, tinted glass, pass key theft deterrent, 36 month/36,000 mile bumper to bumper warranty, 24 hour roadside assistance. Stock #299748.

NEW 1996 SUNFIRE SE 2 DOOR COUPE

DUAL AIR BAGS

ANTI-LOCK BRAKES

OVER 70 IN STOCK

AUTOMATIC TRANSMISSION with AIR CONDITIONING

Air conditioning, tilt wheel, rear deck spoiler, dual air bags, anti-lock brakes, power steering/brakes, AM/FM stereo cassette with clock, tinted glass, bucket seats with console, rear window defogger, sport mirrors, floor mats, 36 month/36,000 mile bumper to bumper warranty, 24 hour roadside assistance. Stk. #523873.

$12,595 GM Option Buyer Subtract Additional $667.95

1996 BONNEVILLE SE

Air, 3800 V6, automatic overdrive transmission, dual air bags, anti-lock brakes, AM/FM stereo with clock, tilt, rear defrost, power windows, power locks, B.S. moldings, tinted glass, 55/45 split seat, battery rundown protection, Pass Key to theft deterrent, sport mirrors, custom wheel covers, 36 month/36,000 mile bumper to bumper warranty, 24 hour roadside assistance. Stock #203392.

DUAL AIR BAGS

ANTI-LOCK BRAKES

$19,695

GM Option Buyer Subtract Additional $1079.

NEW 1995 TRANS SPORT SE

ANTI-LOCK BRAKES

AIR BAG

Air conditioning, automatic transmission, V6 engine, air bag, rear wiper/washer, side window defogger, rear defogger, AM/FM stereo with clock, anti-lock brakes, power steering, power brakes, 36 month/36,000 mile bumper to bumper warranty, 24 hour roadside assistance. Stock #253344.

GM Option Buyer Subtract Additional $946.20

$16,195

36 MO. SMART LEASE SPECIALS	$500 DOWN	$1000 DOWN	$2000 DOWN	$4000 DOWN
	$268* MO.	$253* MO.	$221* MO.	$158* MO.

15,000 MILES PER YEAR

NEW 1996 FIREBIRD

WITH AIR CONDITIONING and AUTOMATIC

DUAL AIR BAGS

ANTI-LOCK BRAKES

Air conditioning, automatic overdrive transmission, V6 engine, tilt, power steering/brakes, gauges with tachometer, anti-lock brakes, dual air bags, floor mats, body side moldings, spoiler, aluminum wheels, AM/FM stereo cassette, four-way manual seat adjuster driver's side, pass key theft deterrent, tinted glass, rear defogger, 36 month/36,000 mile bumper to bumper warranty, 24 hour roadside assistance. Stock #205845.

$16,495 GM Option Buyer Subtract Additional $882.60

NEW 1995 FIREBIRD FORMULA CONVERTIBLE

WITH AIR CONDITIONING and AUTOMATIC

ANTI-LOCK BRAKES

Air conditioning, automatic overdrive transmission, V8, tilt, cruise, power steering, power brakes, gauges with tachometer, anti-lock brakes, dual air bags, traction control, floor mats, body side moldings, spoiler, aluminum wheels, AM/FM stereo cassette with equalizer and steering wheel controls, 6-speaker sound system, power antenna, buckets with console, PASS-key theft deterrent, tinted glass, power windows, power locks, rear window defogger, 36 month/36,000 mile bumper to bumper warranty, 24 hour roadside assistance. Stock #238981.

$22,995 GM Option Buyer Subtract Additional $1359.35

DUAL AIR BAGS

NEW 1996 JIMMY SLS 4x4 4 DOOR

ANTI-LOCK BRAKES

AIR BAG

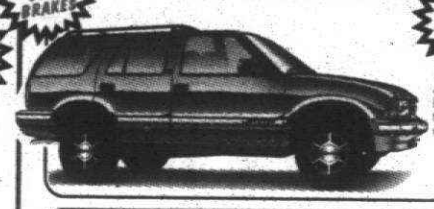

Air conditioning, automatic overdrive transmission, tilt, cruise, power windows, power locks, overhead console, deep tinted glass, delay wipers, aluminum wheels, white letter tires, rear defogger, AM/FM stereo cassette, 4.3 V6 engine, HD trailer package. Stk #508203.

GM Option Buyer Subtract Additional $1335.85

$25,295

NEW 1995 GMC STARCRAFT SAFARI XT RAISED ROOF CONVERSION VAN

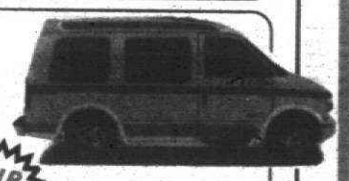

Color TV, video cassette player, raised roof, fiberglass running boards, air conditioning, automatic overdrive transmission, V6, power windows, power door locks, AM/FM stereo with cassette and clock, keyless entry, rear heat, deep tinted glass, power mirrors, overhead console, reclining seats, air bag, anti-lock brakes and much, much more. Stock #524373.

ANTI-LOCK BRAKES

$20,995 GM Option Buyer Subtract Additional $1089.55

AIR BAG

NEW 1995 GMC SONOMA HIGH RIDER 4X4

ONLY ONE LEFT!

Air conditioning, automatic transmission with overdrive, enhanced 4.3 C.P.I. V6, SLS Sports decor, aluminum wheels, air conditioning, power windows, power door locks, power mirrors, tilt, cruise, AM/FM stereo cassette with equalizer & clock, sliding rear window, gauges with tachometer, air bag, anti-lock brakes, heavy duty suspension, sliding rear window. Stock #524044.

$19,995 GM Option Buyer Subtract Additional $1099.40

NEW 1995 GMC VANDURA 1/2 TON WORK VAN

with AIR CONDITIONING

ANTI-LOCK BRAKES

AIR BAG

Air conditioning, SL decor, anti-lock brakes, 4.3 V6 engine, automatic overdrive transmission, AM/FM stereo with clock, full size spare, power steering, power brakes, heavy duty cooling, rear door glass. Stk. #550794.

$16,595 GM Option Buyer Subtract Additional $910.90

NEW 1995 SIERRA STAKE TRUCK

WE STOCK 6.5 TURBO DIESELS!

11,000 GVW, 12 ft. stake, 350 V8 engine, automatic overdrive transmission, heavy duty chassis, AM/FM stereo, power steering & brakes, heavy duty transmission oil cooler, large stainless steel mirrors, dual rear wheels. Stock #535397.

$19,995 GM Option Buyer Subtract Additional $957.50

NEW 1995 SIERRA DUMP TRUCK

WE STOCK 6.5 TURBO DIESELS!

AIR CONDITIONING

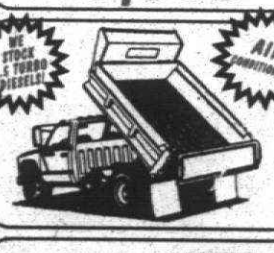

Air conditioning, 11,000 GVW, 2 yard dump, 350 V8 engine, heavy duty chassis, SL Decor, automatic, AM/FM stereo cassette with clock, tilt, cruise, four speed overdrive, power steering, power brakes, large stainless steel mirrors. Stock #516453.

$21,995 GM Option Buyer Subtract Additional $988.80

NEW 1995 GMC 1 TON CUBE VAN

Automatic overdrive transmission, 350 V8 engine, 10,000 GVW, AM/FM stereo, 14 ft. box, power steering, power brakes, dual rear wheels. Stock #541364.

$21,695 GM Option Buyer Subtract Additional $961.65

2 WHEEL & 4 WHEEL DRIVE CREW CAB DUALY IN STOCK FOR IMMEDIATE DELIVERY

COMMERCIAL VEHICLE HEADQUARTERS

WE STOCK: STAKE TRUCKS, DUMP TRUCKS, CUBE VANS, HEAVY DUTY WORK VANS, WORK PICKUPS

-PLUS- ADDITIONAL $2500 REBATE+

AVAILABLE TO QUALIFIED BUSINESS OWNERS

RINKE

PONTIAC GMC TRUCK

TRI COUNTY PONTIAC DEALERS

CALL (810) 756-5100

VAN DYKE AT 11 MILE (I-696) WARREN

ALL PRICES INCLUDE DESTINATION & DEALER PREP., JUST ADD TAX

SALES HOURS: MON. & THURS. 8:30 AM-9 PM; TUES., WED., FRI. 8:30 AM-6 PM

Prices include Pontiac/GMC cash back and are subject to prior sale.
*Smart Lease payment based on 24 month closed end lease 15,000 mi./year limitation. 10¢/mi. for excess miles, lessee responsible for excess wear and tear. Lessee has option to purchase at lease end at price determined at inception. Security deposit rounded to nearest $25 increment. First month payment, license, title & tabs additional down. To get total amount, multiply monthly payment times term. Subject to 6% use tax.
**Smart lease payment based on 36 month closed end lease 45,000 total mile limitation. 10¢/mi. for excess miles, lessee responsible for excess wear and tear. Lessee has option to purchase at lease end at price determined at inception. Security deposit rounded to nearest $25 increment. First month payment, license, title & tabs additional down. To get total amount, multiply monthly payment times term. Subject to 6 % use tax.
+Based upon customer furnishing photo copy of state business tax I.D. or other piece of official documentation such as income tax statement or company bank statement as proof of eligibility. Vehicle must be registered in business company name. 1995 models only. Not compatible with any 1995 supported Smart Lease/Smart Buy Program or retail incentive program. A commercial customer is defined as someone who uses their truck in performing applications essential to the business daily operations. These vehicles are an asset of the business, are revenue producers and their primary use is work-related. Authorization is received from GMC Truck and provided to dealership based upon providing necessary documentation. All businesses are not eligible, please contact dealer for additional details. Sierra Crew Cabs, Suburbans and Yukons are ineligible.

Suburban Observer & Eccentric
Automotive Showcase
Published Every Monday

CAReport

OK, OK. 1996 Dodge Stratus is a Hit with Moms

By Anne Fracassa
Avanti News Features

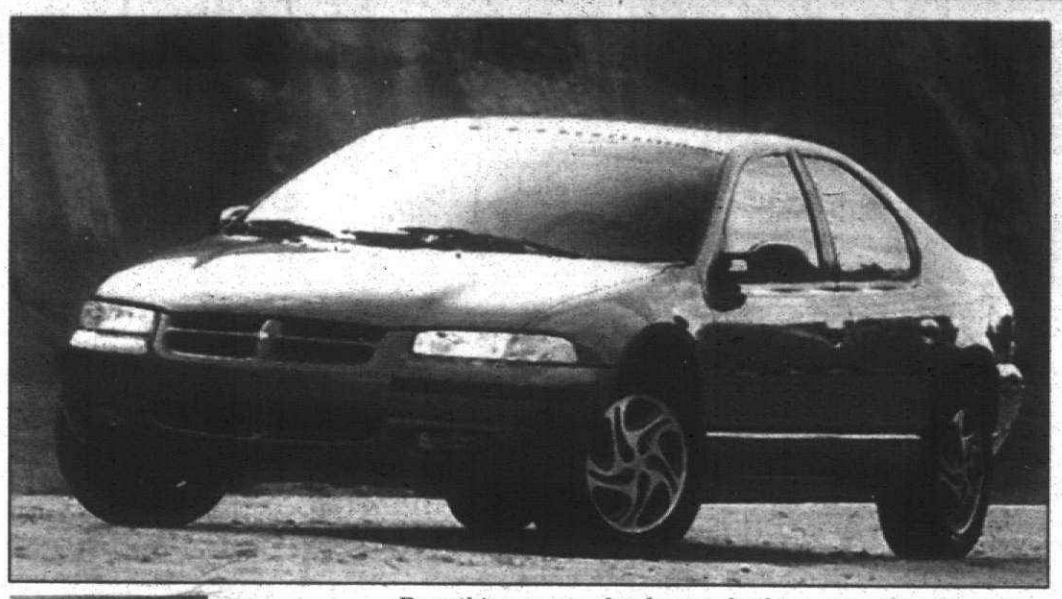

ROAD TEST By Anne Fracassa

It is the easiest car to put a toddler's car seat in, this 1996 Dodge Stratus.

Actually, that puts the Stratus in an elite class all by itself. Those of you out there with kids under 5 know exactly what I mean.

But you're the lucky ones. You see, I have to transfer those #$*&?! seats into a different car every week. Not fun. Even the kids complain.

With the Stratus, however, the seats are contoured so well to fit a toddler car seat that both my preschool-age girls can climb in and lock and unlock their seats all by themselves. A definite plus.

The Stratus, by the way, is Dodge's newest domestic entry into the compact segment. It replaces the Shadow but delivers a more upscale image than the Shadow ever did.

Dodge is hoping the Stratus, which is built in Sterling Heights, Mich., will wow the thirty something import intenders and those already driving imports who want to buy domestic again.

Hmmmm. Will it?

First introduced in May 1995 as a 1995 model, this 4-door, 5-passenger car has a lot of room for a compact class vehicle (the EPA classifies it as mid-size car; Chrysler calls it compact). Sure, Chrysler its "move the wheels out" stuff for the Stratus, too.

But the exterior of the car is deceiving — there's really a lot of room inside.

There was no problem getting in or out of the Stratus ES model I drove for either rear- or front-seat passengers.

The cloth seats are pretty comfortable for an entry-level car.

Interior packaging as a whole is smart and positioned well.

Everything you need to know about the mechanics is right up front in instrumentation.

The radio and HVAC controls are in the center. Under that is an auxiliary socket and a small pocket (that means no ashtray) and a larger pocket underneath with MUG holders (it's got a cutout for a real coffee mug) in front of that.

In back, there are a few juice box holders.

The map holders in the front doors baffle me. They are entirely too small to fit anything you would logically want to put in there, like a box of Kleenex, a Rolodex or crumpled up Super Size Burger King Coke cups.

You don't put those in your map holders pockets? I do.

Seriously, it's really small and would, basically, hold a couple, three maps ... and nothing more. That's on the wish list for the next Stratus freshening.

The remote keyless entry is kind of nice, but again, not functional. It unlocks and locks the doors.

Sorry. I need it to unhatch the trunk as well. If I'm getting keyless entry, that means keyless entry on everything, not just the doors.

If I gotta use a key to get into the trunk, that's not keyless entry, is it? At least there's a remote trunk release next to the front seat.

OK, enough nitpicking.

The cargo capacity (15.7 cubic feet) in the trunk held a whopping 10 bags of groceries — and a watermelon — during this evaluation. The rear seats also flip down, and that increases the cargo room and accommodates skis and other oversized, hard-to-fit stuff you need to shove back there.

Stratus can be outfitted with three distinct power trains to meet your needs: A 2.0-liter 16-valve DOHC 4-cylinder with a 5-speed manual transaxle, a 2.4-liter 16-valve DOHC 4-cylinder with a 4-speed automatic electronic transaxle and a 2.5-liter 24-valve SOHC V-6 with a 4-speed automatic electronic transaxle.

Standard equipment on both models of the Stratus is the 2.0-liter SOHC mated to the 5-speed manual.

The automatics are optional.

For 1996, Dodge has added a couple extra niceties — an optional sunroof and new interior and exterior colors.

Standard safety features on the Stratus include dual air bags, optional anti-lock brakes, front seat height-adjustable shoulder belts, an optional personal security package and an optional integrated child safety seat — so you don't have to have the toddler jobs if you don't want to.

The Stratus is also outfitted with side impact beams that meet 1997 standards.

The ES tested had speed-sensitive, variable-assist power steering, aluminum wheels and touring tires for added comfort on longer drives.

Targeted to compete the segment dominated by the Toyota Camry, Ford Taurus, Honda Accord and Mitsubishi Galant, the Stratus is aimed at people between 35 and 50 years old who want a well-equipped sedan.

"It sounds like a mission impossible to compete in this market segment and succeed," said Robert Lutz, Chrysler's president. "I'd call it just extremely difficult. Will it be tough? You bet. But I think we can easily sell 300,000 (Cirruses and Stratuses) every year."

Both vehicles were designed by Chrysler's Large Platform Team, with advice from IndyCar driver Emmo Fittipaldi.

Lutz said Chrysler's plan with the Stratus is to provide a safe car, outstanding value, breakthrough design and sports-coupe performance.

The jury's still out, but if Chrysler Chairman Bob Eaton's commitment to quality stays on track, look for the Stratus to drive the competition to its knees. With a little tweaking, the Stratus can achieve segment-leading status.

1996 Dodge Stratus ES	
Vehicle class	Mid-Size Sedan
Engine	2.0-liter SOHC 16-valve 4-cylinder
Mileage	20 city / 29 highway
Where built	Sterling Heights, Mich.
Price	Around $18,000

If you'd like to see a particular model tested or if you have a car question, send Anne Fracassa a message at AVANTI 1054, Avanti's America Online mailbox... Or comment through the Internet at AVANTI1054@aol.com

Anne Fracassa is senior editor of Avanti News Features.

Heed Hot Tips For Cold Weather Driving

(NAPS)-Is your vehicle ready for winter? Take it to a professional mechanic or take a few minutes to look it over to make sure, suggests Shell Motorist Club (SMC). Here's what SMC recommends.

*Check the battery for loose cables and light-colored terminal corrosion.

*Replenish oil, antifreeze, windshield wiper solvent, power steering and brake fluids as necessary.

*Replace windshield wiper blades if they don't clean properly.

*Check tires for proper inflation and tread.

*Inspect lights and turn signals.

*Join an automobile club. Members have peace of mind knowing that the cost of tows or road service calls is covered in their membership dues.

For more information on Shell Motorist Club membership, write P. O. Box 60199, Chicago, IL 60660, or call 1-800-852-0555.

5090602S.DOC North American Precis Syndicate

★ A,X & Z PLAN HEADQUARTERS ★ A,X & Z PLAN HEADQUARTERS ★ A,X & Z PLAN HEADQUARTERS ★

All '95 Aerostar Vans Priced Low to Go!

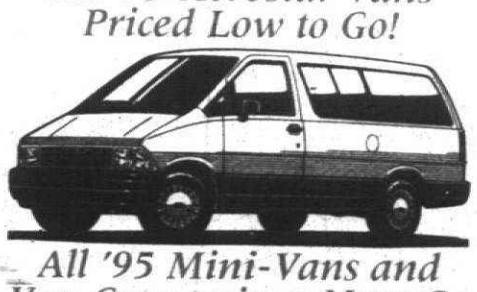

All '95 Mini-Vans and Van Conversions Must Go "Name Your Deal!"

SELLERS SIZZLING SAVINGS!

All '95 Taurus Clearance Priced Low to Go!

'95 TAURUS SHO
LOADED Stk. # 8578-5
sale price $18,995*

NEW '95 MUSTANG COUPE
LOADED Stk. # 2251-5
Clearance Priced $14,584*

NEW '96 MODELS ARE HERE!!

NOW AVAILABLE-THE HOT NEW 1996 FORD MUSTANG COBRA (Authorized dealer)

• More venom for the Cobra comes via the 4.6-liter modular V8_the first non-pushrod Mustang engine of its kind_breathing through 4-valve-per-cylinder heads

305 HP ENGINE 0-60_in 5.9 seconds.

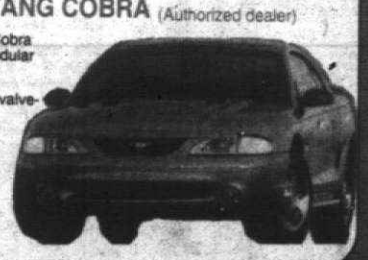

NOW AVAILABLE

Drive A New Car For A Low Low Price!

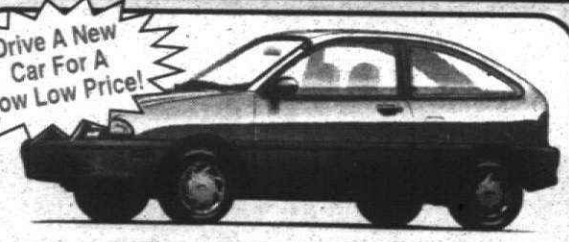

NEW '95 ASPIRE
TRANSPORTATION SPECIAL
Clearance Priced $7,800*

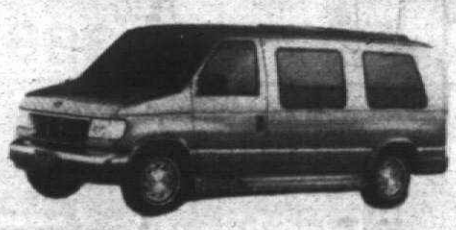

NEW 1996 TIARA VAN CONVERSIONS NOW AVAILABLE!

HOT NEW '96 TAURUS

ALL NEW 1996 TAURUS
NOW AVAILABLE
TAKE DELIVERY NOW AT DEAN SELLERS FORD!

BRAND NEW '95 & '96 EXPLORERS
"GREAT SELECTION" CLEARANCE PRICES!

Get An Extra $500.00 On Your Trade-In
Must present coupon at time of ordering. On coupon per sale, prior sales excluded. Minimum value of $1500 to $2000 for vehicle traded to receive extra $500.

DEAN SELLERS FORD
OPEN MON. & THURS. UNTIL 9:00 P.M.
2600 MAPLE ROAD (15 MILE)
between Crooks and Coolidge IN TROY 643-7500
Plus tax, title & deposit. All rebates to dealer included in price.

★ A,X & Z PLAN HEADQUARTERS ★ A,X & Z PLAN HEADQUARTERS ★ A,X & Z PLAN HEADQUARTERS ★

AUTOMOTIVE

THIS Classification Continued from Page 9D

842 Chrysler

FIFTH AVENUE 1985, 60,000 miles loaded, single owner garaged Excellent condition Owner died must sell $3,200 *****SOLD

FIFTH AVENUE 1987 V8, leather, power seat/window/locks, tilt, cruise, air, half top, wiper, loaded & sharp $5,795

GAGE OLDS 1-800-453-4243

CLASSIFIED WORKS for you!

Switch to LaRiche
RARE OFFER - SPECIAL PURCHASE
New 1994 Corvette
Transparent roof, dual power seat, leather seating, selective ride & handling, Delco Bose CD cassette, mobility tires, arctic white. #4403
$269.00* per mo. 24 MO. LEASE**
$5000 Cash or Trade equity down
Lou LaRiche CHEVROLET Geo
LOCAL 453-4600 METRO 961-4797
40875 Plymouth Road, Plymouth

842 Chrysler

LEBARON 1985 GTC, convertible, full power, black, tan top, 2,200 miles, factory official car $14,995 Livonia Chrysler-Plymouth (313) 525-7604

LE BARON 1994 LX Convertible V6, all power leather 6000 miles mint condition $13,995 Livonia Chrysler-Plymouth (313) 525-7604

LE BARON 1987 Turbo automatic, loaded, $3,000 Call after 4pm or weekends (313) 937-8712

LEBARON 1988 Turbo convertible 80,000 miles blue, new tires, shocks, brakes, radiator, tuneup, battery, runs great $4900 (810) 477-8575

NEW YORKER 1983, dependable, fully loaded, good condition Great Winter car! $1300 (810) 683-2971

842 Chrysler

LHS 1994, leather, all the toys, 15,000 miles, $19,995 Livonia Chrysler-Plymouth (313) 525-7604

LHS 1994, moonroof, traction control, leather, factory warranty $17,895

GAGE OLDS 1-800-453-4243

LHS 1994 New Yorker, top of the line was $32,000 - Sale price $17,450, lease cheap

FOX HILLS Chrysler-Plymouth-Jeep-Eagle 313-455-8740 313-961-3171

NEW YORKER 1995, automatic, air, V6, all luxury, $17,470

FOX HILLS Chrysler-Plymouth-Jeep-Eagle 313-455-8740 313-961-3171

NEW YORKER 1989 Mark Cross, 86,000 miles leather, loaded, $5500 (313) 937-1053

844 Dodge

ARIES 1986, perfect condition, low miles automatic, air, grandpa's car, $2,000/best (810) 661-8037

AVENGER 1995 ES, V6, fully equiped, automatic, air, 3,000 miles $15,988 Tamaroff Dodge 810-354-6600

AVENGER 1995, power windows, power loads, tilt, cruise, low miles, only $13,988

THE BIG STORE CAMPBELL DODGE 538-150[illegible]

COLT 1989 [illegible] cassette, highway [illegible] good condition, garaged [illegible]/best (810) 656-1370

DAYT[illegible]A 1992 ES, V6, A-1 mint, 33,0[illegible] miles, every option, garage kept $7,900/best (810) 698-2506

844 Dodge

DAYTONA, 1992 IROC - 5-speed, excellent condition, 36,000 miles, $7300 810-860-1682

DODGE 1986 Omni GLH - turbo, black, 5 speed, very clean, $2200 (313) 525-0879

DYNASTY 1992 - loaded, 60,000 miles, leather, air bags, anti-lock brakes $7,980 313-730-1319

INTREPID 1993 ES, chargold, anti lock brakes, loaded, $12,500 (313) 421-9143

INTREPID 1993 ES, loaded, 40,000 miles, buying another $12,800 Days 313-525-0281 Eves 313-728-4615

INTREPIDS 1995, Chrysler auction cars loaded, low miles, from $14,995 Livonia Chrysler-Plymouth (313) 525-7604

INTREPID 1995 3.5 V6 fully equiped, $12,988 Tamaroff Dodge 810-354-66[illegible]

LANCER 1986 ES Hatchback, 5 speed Turbo, 4 door, leather, s[illegible]roof, air, cassette, power windo[illegible] locks-seats, new radiator/batte[illegible] 79,000 miles $1995 313-455-09[illegible]

MONACO 1991 - All power! Loade[illegible] 63,000 highway miles excellent co[illegible]dition, $5500/best 810-926-102[illegible]

NEON 1995, 4 door, automatic, [illegible] 18,000 miles $9,988 Tamaroff Dodge 810-3[illegible]600

NEON 1995, red Spo[illegible] 4 door, loaded, 1[illegible] miles [illegible]ansferable warrant[illegible] $11,00[illegible] 455-2273

RAM [illegible]994, 250 Prime Time conver[illegible]tion [illegible]an, Burgandy, trailer hitch Very [illegible] (313) 379-2779

[illegible]ADOW 1993 Automatic, 4 door [illegible]tchback, air, AM/FM cassette, [illegible]ower steering/brakes Excellent condition $7500 (313) 451-0747

SHADOW 1994, automatic, air, 28,000 miles, like new, $7,988 Tamaroff Dodge 810-354-6600

SHADOW 1991 Convertible 78,000 miles, loaded New brakes, battery & tires $4,800/best (810) 344-9186

844 Dodge

SHADOW 1990 2 door, red, 59,000 miles, great for student, clean, good condition, $4600 (810) 543-9745

SHADOW 1993 ES, 2 door, automatic, air, spoiler, aluminum wheels, 55,000 miles, $6800 313-482-41[illegible]

SHADOW 1992 ES, 4 door, excel[illegible] condition, new tires, automatic, [illegible] fm stereo, $9200 313-522-[illegible]

SHADOW 1992 ES, V6, a[illegible]matic, air, 55,000 miles, $6,[illegible] Tamaroff Dodge [illegible]0-354-6600

SHADOW 19[illegible] - 28,000 miles, alarm, auto[illegible] brake system, red, $7500 (810) 358-3335

SPIR[illegible] 1989, 46,000 miles, automa[illegible] sunroof, air, cassette, good co[illegible]dition, $4,995 (313) 533-6690

SPIRIT 1989 - 76,000 miles, automatic, air, cassette, excellent share $4000 (810) 474-4759

SPIRITS 1995, V6, power air, Chrysler auction cars, 3 to choose from, $11,995 Livonia Chrysler-Plymouth (313) 525-7604

STEALTH 1993 R/T, red, 5 speed, loaded, 37,000 highway miles. Priced to sell, $17,500 (313) 591-0854

STEALTH 1992 RT Turbo - all options, black exterior/graphite interior, excellent condition, 47,000 miles $19,500 (313) 823-6280

STEALTH, 1994, RT turbo, White, Fully loaded, 13,000 miles, Sunroof, CD, showroom, $27,900 810-851-6921

STEALTH 1993 - Twin turbo, cd, sunroof, leather, alarm, all wheel drive, $17,800 (810) 474-3945

846 Eagle

JEEP EAGLE 1991 Premier ES LTD 65,400 miles, loaded, excellent condition, $5500 313-326-6367

MEDALLION 1989 LX - Great looking and running 2nd car $1,300 Call (810) 543-4670

TALENT 1991 TSI Automatic Loaded Florida car 68,000 miles $8500 After 6 (810) 474-8985

TALON 1993 - air, am-fm, cruise, 5 speed, 31,000 miles, $9100 (313) 591-0114

TALON 1992, automatic, tinted windows, loaded, new tires, well maintained $8900 (313) 467-9788

TALON 1993 ES - dark green, 100,000 mile warranty excellent condition, loaded, 23,000 miles $12,000 (810) 540-2575

TALON 1995 TSI - all wheel drive, turbo, CD, sunroof, leather, $21,500 (810) 471-2132

VISION 1993 TSI-CD, power windows/locks/seat, auto climate, cruise, warranty, $12,000 313-769-5729

846 Eagle

VISION 1993 - TSi, V-6, 3.5 liter, fully loaded, leather, cruise, full power, $15,000 (313) 539-4638

848 Ford

CROWN Vic 1985-Cream puff loaded, 19,000 miles on engine, newer everything, Rick, 453-7816

CROWN Victoria 1994 LX -Loaded, keyless entry, warranty, 25,000 miles, $14,495 313-453-1797

CROWN Victoria 1992 Touring Sedan: loaded, mint condition, 26,000 miles, $12,800 810-647-7254

ESCORT 1991, air, manual transmission, am/fm cassette, $2695 (810) 545-5558

ESCORT 1985, automatic, air, stereo, excellent condition, only 66,200 miles, $1250 810-642-7840

ESCORT 1995, 4 door, air, automatic, like new, $9900 (313) 459-1313

ESCORT 1988, GT, dark red, charcoal interior, clean, $1995 TYME AUTO (313) 455-5566

ESCORT 1989 GT, 85,000 miles, twilight blue, 1 owner, 5 speed, $3000 313-455-5054

ESCORT, 1989, GT, Red 88,500 miles Loaded, air Original owner, non-smoker (810) 737-9055

ESCORT 1991 GT - white, power sunroof, 5 speed, 51,000 miles, great condition, $5,850 (810) 471-4777 eves (810) 478-8547

ESCORT 1989 LS, 2 door, automatic, air, AM/FM, red w/red interior. Excellent condition, good tires, non-smoker $2000 (810) 879-8544

ESCORT 1988 LX, automatic, light blue, high miles, body good, runs great, $1,100 313-326-5898

ESCORT LX 1991 Black 4 door 40,000 miles Good shape $4500 (810) 569-2343

ESCORT 1994 LX - 4 door, automatic, all power, air, extended warranty 9,000 mi, $9500 313-728-2932

ESCORT 1988 LX, 4 door, automatic, air, 60,000 miles, one owner, some rust, $2,500 313-261-1541

ESCORT 1991 LX - 3 door hatchback, silver exterior, grey cloth interior, automatic, air, power steering, rear defrost, am/fm/cassette, 35,000 miles Grosse Pointe 2nd car $5,500 (313) 886-4496

ESCORT 1991 LX-47,000 miles Air, auto, AM/FM cassette premium, $4500 After 6PM (810) 788-1443

ESCORT 1993 LX - 18,000 miles, 4 door automatic, air, cassette, power steering & brakes, warranty, excellent condition, $7950 810-348-1097

848 Ford

ESCORT 1993 LX wagon, automatic, air, power steering/brakes, stereo. Like new. $5,700/best. 810-344-9711

ESCORT 1991 LX Wagon - 16,000 miles, automatic, air, power steering/brakes, $7200/best 313-261-1918

ESCORT 1993 LX Wagon - 5 speed, [illegible] air, stereo, excellent condition. $59[illegible] 810-474-2922

ESCORT 1995 [illegible]erfect condition, 5,800 miles, air, [illegible] 5 speed, $9,500 Eves: (810) [illegible]2534

ESCORT 1990 wagon. Automatic, no rust, clean interior, 92,000 miles, $1200/best. After 5PM 810-477-7306

FESTIVA 1991, dark blue, looks & runs super, $2899 TYME AUTO (313) 455-5566

FESTIVA 1988 LX - 72,000 miles. 5 speed, new clutch. $2,000. Call: (313) 533-1518

MUSTANG 1995 Cobra, black/black leather, Mach stereo, loaded, 3000 miles, $21,500 (810) 382-9627

MUSTANG 1993 Cobra, 4900 miles, black, V/W 5 speed, excellent condition, garage kept, $15,600. Must sell now Some extra's. Call Days: 810-575-0404/After 6: 810-286-4767

MUSTANG 1993 convertible. 22,000 miles, loaded, blue w/white leather. $14,500 (810) 474-6075, eves.

MUSTANG - 1993 convertible, super charged, plus many extras. $17,500. (313) 326-5041

MUSTANG 1988 - Excellent condition, $4500. (313) 422-2853

MUSTANG 1991 GT Convertible: mint, low miles, automatic, air, stored, $11,800/best. (313) 721-1150 Pager: (810) 290-0941

MUSTANG 1990 GT Convertible, automatic, fully loaded, blow-out price $7988, call 458-5246. Ask for Mark. GORDON CHEVROLET

MUSTANG 1994, GT, coupe, 5 speed, abs, loaded, alarm, 11,000 miles $15,250 firm. (313) 844-1108

MUSTANG 1987 GT - Great condition. T-top. $5500/best. (810) 360-6115

MUSTANG 1994 GT, like new, must see, $15,888. Tamaroff Dodge 810-354-6600

MUSTANG GT 1990. Red. 5 speed. Loaded. Sunroof. Non smoker. Extra clean. $6800 or best. (810) 960-3031

MUSTANG 1983 - GT, 5.0 V8, 5 speed, air, 76,000 actual miles, very very clean, $2450. (313) 706-4808

MUSTANG, 1991 LX Convertible 5.0. Automatic, air, full power 95,000 miles, $6200. 810-477-0028

MUSTANG LX 1989 4 Cylinder. Sunroof. Black, loaded, 52,000 miles. $3,900 (810) 360-8198

848 Ford

MUSTANG 1991 LX Coupe - power steering/brakes, custom paint, mint condition, must sell, best offer. (313) 525-5075

MUSTANG, 1992 LX, Red, 4 cylinder automatic, every option, 20,000 miles, $7,600. (313) 455-9318

MUSTANG, 1990, 5 speed, sunroof, white w/red interior, good condition, 1 owner. $5,500. (810) 548-5994

MUSTANG 1994, V6, rear spoiler, loaded, low miles, alarm, very cl[illegible] (810) [illegible]

PROBE, 1992, [illegible] cruise, cassette, extended service plan. $8,900/best. Call Dana. (313) 454-0566

PROBE, 1993, automatic, air, power, cruise, Kenwood CD, new tires/brakes/battery, 87,000 hi-way miles, non-smoker, $7,250 810-615-2152

PROBE 1992 GT, automatic, air, full power, priced to sell, only $10,988

THE BIG STORE CAMPBELL DODGE 538-1500

PROBE 1993 GT-Electric blue, extended warranty, keyless entry, 5 speed, spoiler. Excellent condition. $11,300/best 313-697-1357

PROBE, 1993 GT Excellent condition, loaded, power roof, 40,000 miles, $10,800/must sell, (810) 855-9007

PROBE 1993 GT-Fully loaded, 5 speed, moonroof, cd, 39,000 miles. $11,500 313-421-3904

PROBE 1993 GT, loaded, 5 speed, moonroof, 22,000 miles, spotless! $10,900

HINES PARK LINCOLN-MERCURY 313-453-2424

PROBE 1993 GT, 60,000 miles, excellent condition. $8995

HINES PARK LINCOLN-MERCURY 313-453-2424

PROBE 1993 GT, 1000 miles, not a missprint! 1000 miles, $12,900

HINES PARK LINCOLN-MERCURY 313-453-2424

PROBE 1994 GT, 12,000 miles, 5 speed, air, super nice!!! $12,900

HINES PARK LINCOLN-MERCURY 313-453-2424

PROBE 1989 GT, 5 speed, turbo 4, $3750. Great condition. (810) 539-1750

PROBE 1990 LS, fully loaded, all options, $3850 TYME AUTO (313) 455-5566

PROBE 1989 LX, automatic, air, very nice, well maintained, 67,000 miles, $5100. (313) 255-9893

PROBE 1990 LX - automatic, white, no rust, loaded, sunroof, excellent condition Best offer (313) 459-0642

848 Ford

PROBE 1992 LX - V6, automatic, loaded, 1 owner, 65,000 miles, $6900. Call (810) 476-5579

TAURUS 1989 - 4 cylinder, runs good, needs minor work, $1,500/best. SOLD

TAURUS, 1987 - $4500. Excellent condition, 82,000 highway miles. No rust, Must sell! 313-534-4967

T[illegible]ack, loaded, [illegible]000 miles, Excellent Condition, $10,600. (313) 728-3929

TAURUS 1994 GL 3.8 liter automatic, 26,000 miles, excellent condition. $11,300/best. (313) 522-3527, 9am-1pm

TAURUS 1995 GL Loaded. 15,000 miles, must sell. (313) 945-7483

TAURUS 1988, LX, 57,000 miles, loaded, automatic, air, sunroof, $4500 or best offer. 810-478-4019

TAURUS 1993 - sho, automatic, low miles, mint condition. (810) 486-0821

TAURUS 1993 SHO, automatic, gray leather interior, 40,000 miles, mint, $13,900. Call (810) 360-1217

TAURUS 1991 SHO - black, 5 speed, 36,000 miles. Excellent condition. $9,500. (810) 626-1705

TAURUS 1990 Sho, excellent condition, red/black leather, all options. $6500 (810) 547-5875

TAURUS 1989 Sho, fully equipped, 5 speed, well maintained, $6500/negotiable. (313) 420-3828

TAURUS 1991 SHO, leather, 58,000 miles, power moonroof, flawless black finish with black leather interior, sharp!!! $8995

HINES PARK LINCOLN-MERCURY 313-453-2424

TAURUS 1988 - Very good condition. $2200 or best offer. 810-625-7303

TAURUS, 1986, wagon, air, flip seat in back, nice condition, runs great. $2,500 (313) 722-4538

TAURUS WAGON 1989 GL 50,000 miles. Loaded. Newer tires/brakes. $4500. After 5 (810) 646-8063

T-BIRD 1991, excellent condition, loaded, 74,000 highway miles. $6900. 313-464-5471, 810-685-3496

T-BIRD, 1990. Midnight blue, full power, new tires, cruise, cassette $5300. (313) 420-2767

T-BIRD 1988-Well maintained. Loaded, silver, clean, V-6, 89,000 miles. $2500/offer. (810) 478-5793

TEMPO 1992, automatic, air, 48,000 miles, sharp, $6,488. Tamaroff Dodge 810-354-6600

TEMPO 1989, 4 door, automatic, air, good condition. $2700/best. (313) 459-4259

BRIARWOOD FORD
OPEN SATURDAY for your shopping convenience
A, X & Z PLANS WELCOME
DRIVE A LITTLE – SAVE A LOT!!
OVER 200 USED CARS IN STOCK!
Save up to $9,000
1995 D'ELEGANT VAN CONVERSION — OVER 30 IN STOCK
LIST $27,046 — SALE PRICE $17,688* — 24 Month Lease $222** Per Mo.
Essence seating package: captain chair & one sofa (designed exclusively for D'Elegant), full upholstered door panels with vinyl kick protector, table base, drink tray, magazine rack, full length front overhead console with storage compartments, color T.V. & console, table, clothes rod bar, flush mount "quick release" pedestals and sofa, AM/FM stereo cassette, aluminum running boards, indirect lighting, switch panel, "smart wiring" system. Stock #33188.
OVER 30 MUSTANGS INCLUDING GT's & CONVERTIBLES IN STOCK
1996 THUNDERBIRD LX — Attention College Grads — LIST PRICE $18,860 — SALE PRICE $14,881* — 24 Month Lease $249** Per Mo.
Preferred equipment pkg. 155A, T-bird option group 1, rear window defroster, cast aluminum wheel, 3.8L EFI V6 engine, automatic overdrive transmission, P215/70R15 BSW tires, T-bird option group 2, leather wrapped steering wheel, 6-way power driver's seat, illuminated entry system, front floor mats. Stock #60116.
1.9% APR AVAILABLE ON '95 TAURUS SHO
1996 TAURUS GL — Attention College Grads — LIST $19,890 — SALE PRICE $16,035* — 24 Month Lease $229** Per Mo.
Preferred equipment pkg. 204A, group 1, speed control, front/rear carpeted floor mats, group 2, AM/FM stereo radio with cassette, power door locks, micronair particulate air fl, 3.0L EFI V-6 engine, auto overdrive transmission. Stock #60012.
1995 PROBE — Save up to $5,000 on Probe GT — LIST PRICE $17,665 — SALE PRICE $12,545* — 24 Month Lease $178** Per Mo. — Attention College Grads
1996 CONTOUR GL — Attention College Grads — LIST $15,610 — SALE PRICE $12,437* — 24 Month Lease $151** Per Month
OPEN SATURDAY 9-4 FOR YOUR CONVENIENCE
ON THE SPOT FINANCING – SAME DAY DELIVERY
1996 RANGER XLT — Attention College Grads — LIST PRICE $13,740 — SALE PRICE $9682* — 24 MO. LEASE PYMT. $114** Per Mo.
1995 ESCORT LX STATION WAGON — LIST PRICE $13,675 — SALE PRICE $9898* — 24 Month Lease $197** Per Mo.
1996 WINDSTAR GL WAGON — Attention College Grads — Up to $1400 Cash Back — LIST PRICE $23,760 — SALE PRICE $19,263* — 24 Month Lease $257** Per Mo.
1996 F-150 SPECIAL PICKUP — Attention College Grads — LIST PRICE $16,687 — SALE PRICE $12,532* — 24 MONTH LEASE $148** Per Mo.
UP TO $700 CASH BACK ON 1995 ESCORT!
BRIARWOOD FORD
HIGHEST DOLLAR PAID FOR TRADE-INS! WE BUY CARS!
Free Bedliner with '95 Ranger!
OVER 900 VEHICLES AVAILABLE
CORNER STATE & MICHIGAN AVE. IN SALINE
5 MINUTES SOUTH OF BRIARWOOD MALL
ANN ARBOR 665-9414 • MAIN LOT 429-5478 • DISCOUNT LOT 429-4219
MON. & THURS. 'TIL 9 PM • TUE., WED., FRI. 'TIL 6 PM • SAT. 9 PM-4 PM

GORDON CHEVROLET GIVES YOU UP TO $500 CHRISTMAS CASH with any new or used vehicle purchase November 20-30 from stock!
1995 BERETTA — 2.2 liter MFI L4 engine, P195/70 R-14 ALS S/B radial, color keyed front/rear carpeted floor mats, intermittent wipers, day/night rearview mirrors with reading lamps, covered LH/RH visor mirrors, luggage area conv. net, electric rear window defogger, air conditioning, anti-locks brakes, dual air bags. Stock #51035. RED TAG $10,995* WAS $12,995 1st Time Buyer $10,495*
1995 TRACKER — Power steering, 15" alloy wheels with steel spare P205/75R 15 all season BW tires, AM/FM stereo cassette radio with seek-scan, tone select, digital clock, theft deterrent & 4 speakers, rear wheel anti-lock brakes, intermittent fixed wipers. Stock #40051. WAS $14,559 1st Time Buyer $11,355* RED TAG $11,855*
1996 CAVALIER COUPE — Body side moldings, cargo convenience net, front/rear mats, dual visor vanity mirrors, front mud guards, mechanical trunk opener, intermittent wipers, electric rear defogger, air, 2.2 liter SFI L4 engine, 3 speed auto trans., dual air bags, anti-lock brakes. Stock #20147T. RED TAG $12,499* WAS $13,247 1st Time Buyer $11,999*
1996 S-10 PICKUP — Window-rear sliding, auxiliary front floor mats, rear axle 3.73 ratio, 2.2 liter SFI L4 engine, P205/75R15 all season W/L tires, tachometer, aluminum wheels, AM/FM with seek-scan, cassette, clock, drivers side air bag, rear anti-lock brakes. Stock #30099T. WAS $12,505 RED TAG $11,126* First Time Buyer - $10,626* Lease for 24 Mos. $188**
1995 PRIZM — Front and rear carpeted mats, electric rear window defogger, air conditioning, 1.6 liter DOHC MFI L4 engine, power steering, full wheel covers, AM/FM stereo cassette radio with seek-scan, tone select, digital clock, theft deterrent and 4 speakers, dual air bags. Stock #50939. RED TAG $12,760* WAS $14,217 LEASE FOR 30 mos. $171** per mo.
1996 LUMINA — Defogger-electric rear window, 3.1L SFI V6 engine, trans. 4 speed automatic, power door locks, air conditioning, dual airbags. Stock #20213. WAS $17,065 RED TAG $15,575* LEASE FOR 24 mos. $231** per mo.
1995 FULL SIZE 3/4 TON CONVERSION VAN — Swing out side doors, front air conditioning, power windows & door locks, tilt wheel & speed control, AM/FM with seek & scan, cassette, clock, chrome front & rear bumpers, running boards with splash guards, plush pile carpeting, wood trim accessories throughout, overhead lighting, bi-fold sofa, vinyl graphics package. WAS $26,386 RED TAG $17,696* Stock # 40986
1995 FULL SIZE CUSTOM PICKUP — 2 wheel drive, air, comfort tilt steering & electric speed control, AM/FM with seek-scan, cassette, clock, chromed rear step bumper, custom wheels, fiberglass running boards, custom leather seats. Stock #44154. WAS $26,024 RED TAG $19,398*
1995 FULL SIZE 3/4 TON CONVERSION VAN — "THE ULTIMATE CUSTOM VAN: 5.7 liter EFI V8 gas GM engine, 4 speed electric auto transmission with overdrive, AM/FM with tape, equalizer, clock, power radio antenna, front air conditioning, power windows & door locks, tilt wheel & speed control, AM/FM with seek/scan, cassette & clock, HD radiator & trans cooling, electric exterior stainless steel mirror, lighted visor mirrors, leather wrapped steering wheel. WAS $37,189 RED TAG $27,695* Stock # 40410
1995 4 DOOR 4x4 TAHOE — Rear axle 3.73 ratio, locking differential - rear axle, HD auxiliary trans cooling system, 5.7 liter EFI V8 gas engine, 4 speed electric auto trans. w/overdrive, off road skid PLT & fuel tank, AM/FM w/cassette & CD player, heavy duty trailering equipment, air, dual electric mirrors, aluminum wheels. Stock #44130. WAS $31,184 RED TAG $29,492*
A STEWART MANAGEMENT GROUP CO.
THE ORIGINAL GORDON ONE PRICE DEALER — CHEVROLET Geo
31850 Ford Road — Just West of Merriman — GARDEN CITY
Mon. & Thurs. 7-9 — Tues. Wed. Fri. 7-7
427-6200

Give • Thanks For • These • Savings
1996 REGAL CUSTOM SEDAN — Prestige SE Package, 3800 V6, 15" aluminum wheels, 6 way power drivers seat, split bench seat, cassette, concert sound. 30 Month Lease $259* Per Month
1995 PARK AVE. ULTRA — Grand Touring Package - too much equipment to list! Champagne beige. Stock #5056. Sale Price $27,399* GM Employees Save An Additional $1708
1995 CENTURY SPECIAL SEDAN — Automatic, air conditioning, power windows, rear defogger, floor mats and more. Stock #5286. Sale Price $14,269** GM Employees Save An Additional $784 — 5 OTHERS AT SIMILAR SAVINGS — AARP MEMBERS SAVE AN ADDITIONAL $1000
1996 RIVIERA COUPE — Bucket seats, leather, memory driver's seat, electric sliding astro roof, CD player, super charged engine! Stock #6016. 30 Month Lease $399* Per Month
BOB JEANNOTTE
SAVE A LOT WITH BOB JEANNOTTE — BUICK
14855 Sheldon Rd. (Between M-14 and 5 Mile)
Plymouth (313) 453-4411
HOURS: MONDAY-THURSDAY 9:00 A.M.-9:00 P.M. TUESDAY-WEDNESDAY-FRIDAY 9:00 A.M.-6:00 P.M.
*30 Month Closed End Lease GMAC must approve lease. 12,000 miles per year. 15¢ per mile over limit. Lessee has option to purchase at end of lease at price determined at lease inception. Lessee responsible for excess wear and tear. $2300 down payment on Regal ($1800 customer, $500 GM rebate) $1800 down on Riviera, plus 1 month payment, security deposit (payment rounded up to next $25), taxes, title and license. Total obligation = payment x 30. All rebates assigned to dealer.
*Plus tax, title, license & destination. All rebates to dealer. Prior sales excluded.
USED CAR CORNER
1993 LeSABRE — Champagne beige, only 31,000 miles, one owner car, factory warranty. $12,995
1995 LeSABRE LIMITED — Leather seats, low miles. $18,888
1992 ROADMASTER SEDAN LIMITED — Cream puff. Only $13,995
1995 PONTIAC GRAND AM GT — 2 door, 3,700 miles, hunter green, v6, full power. CALL FOR DETAILS
1992 LeSABRE CUSTOM — Sunroof, low miles, new car trade. $12,488
1994 ROADMASTER LIMITED — Leather seats, fully equipped! $16,660
1990 PONTIAC BONNEVILLE — Automatic, air conditioning, two-tone paint, bucket seats. $6,995
1993 CHRYSLER CONCORDE — Leather, bucket seats, 3.3L V6, Monday only! $11,888
1994 LeSABRE CUSTOM — One owner, fully equipped. Manager's Special $13,880

BOB JEANNOTTE PONTIAC-GMC TRUCK
OPEN THIS SATURDAY
NOVEMBER 25TH • 11 A.M. - 5 P.M.
1995 BONNEVILLE SE — Air, 3800 V6, ABS brakes, AM/FM stereo cassette, dual air bags, tilt, power windows, power locks, tinted glass, sport mirrors, illuminated entry, rear deck spoiler, 16" aluminum wheels, rear defroster & more. Stk.#950422. SALE PRICE $18,495* GM OPT II Deduct $1088.10
1995 FIREBIRD — Air, automatic, 3.8 V6, removable hatch roof, anti-lock brakes, dual air bags, power windows & locks, cruise, keyless entry, stereo cassette with equalizer & more. Stock #950826. SALE PRICE $17,599* GM OPT. II Deduct $997.25
1995 TRANS SPORT SE — 3.1 V6, 4 wheel ABS brakes, driver side air bag & more. Stk. #950052. SALE PRICE $14,995* GM OPT. II Deduct $894.45
SAVE A LOT WITH BOB JEANNOTTE
1995 GRAND AM SE COUPE — DRIVERS ED SPECIAL — Air conditioning, stereo, cassette, automatic, door locks, ABS brakes, reclining bucket seats, dual mirrors and much more. DRIVER'S ED SPECIAL. Stk. #950562. SALE PRICE $12,395* GM OPT II Deduct $746.50
1996 GRAND AM SEDAN — Anti-Lock Brakes • Dual Air Bags — Automatic, air conditioning, power locks, rear defroster, stereo cassette and more. Stock #960138. SALE PRICE $14,795* GM OPT II Deduct $774.75
1995 GRAND PRIX 2 DOOR COUPE — Dual Air Bags — Special edition package, power windows, power locks, automatic, air conditioning, aluminum wheels, rear deck spoiler and more. Stock #950731. SALE PRICE $16,795* GM OPT II Deduct $931.50
1996 SUNFIRE SE 2 DOOR COUPE — Air! — Air, defogger, tilt, AM/FM cassette, much more. Stock #960011. SALE PRICE $12,195* GM OPT. II Deduct $640.45
1996 JIMMY — 4.3 liter enhanced V-6 engine, automatic transmission, air bag, ABS brakes, air conditioning, power mirrors, power windows/locks, tilt & cruise, AM/FM cassette stereo, two door, 2 WD and much more! Stock #968028. SALE PRICE $20,995* 24 mo. Smart Lease $295** GM OPT II Deduct $1117.30
1995 YUKON 4 DOOR — 5.7 V-8 Engine, air, automatic transmission, ABS brakes, air bag, tilt, cruise, power windows, locks, mirrors & driver seat, remote keyless entry, bucket seats, running boards, locking differential, trailer package, AM/FM cassette & CD player & much more! Stock #770698. SALE PRICE 25,995* GM OPT II Deduct $1428.95
1995 SAFARI VAN — 4.3 liter V6 engine, automatic transmission, air, air bags, ABS brakes, power windows, mirrors & locks, tilt & cruise, eight passenger seating, deep tinted glass, luggage carrier, AM/FM cassette stereo, and much more! Stk. #957544. SALE PRICE $17,995* GM OPT II Deduct $1002.65
USED CARS & TRUCKS
'94 GMC SAFARI EXTENDED — Only $15,995
'91 MERCURY COUGAR LX — Loaded — Only $6995
'94 RANGER XLT PICKUP — Only $9995
'92 DODGE VOYAGER — SAVE $8995
'94 GEO TRACKER CONVERTIBLE — Automatic — Only $7995
'93 GRAND AM GT — Air, 28,000 miles — $10,995
'91 SUNBIRD 2 DOOR — Special of the Week — Only $6495
'89 ESCORT LX 4 DOOR — $4995
'89 CORSICA LTZ — Black, loaded — Only $5295
'93 GRAND AM 2 DOOR — Only $8995
'91 AEROSTAR XLT — Dual air — $7295
'94 GMC JIMMY 4X4 — $16,995
'93 GMC SIERRA PICKUP 4x4 — $16,995
'92 SONOMA PICKUP — Only $8495
'91 OLDS CALAIS — $6995
'91 GRAND PRIX SE COUPE — Only $7995
'89 CUTLASS CALAIS 2 DOOR — $6995
'91 GRAND AM AM — $6995
FINANCING AVAILABLE • ALL CARS MECHANICALLY INSPECTED • WE BUY CARS
BOB JEANNOTTE PONTIAC-GMC TRUCK
GM Employees Option I - Option II — PEP PLAN HEADQUARTERS — Suppliers Welcome
14949 Sheldon Road (Just North of M-14, Jeffries Fwy.)
Hours: Mon. & Thurs. 9-9 Tues., Wed., Fri. 9-6
(313) 453-2500
*Plus tax, title, license. Rebates included where applicable. **Lease payment based on approved credit on 12,000 miles per year w/15¢ excess mi. for 30 mos. Lessee responsible for excess wear & tear. Lessee has option to purchase at lease end for predetermined price at lease inception. Security deposit equal to 1st payment plus $25, 1st month's payment, license, title & tabs plus down payment due at inception. Supplier subject to certain restrictions. To get total amount multiply payment by term. Subject to 6% use tax. Requires $1000 down. +Commercial Buyers must be authorized and title must be in company name. Not eligible for PEP, Option I, Option II or GM Supplier. Plus tax, title, license. Rebates included where applicable.

AUTOMOTIVE

848 Ford

TEMPO 1991, 4 door, GL, only 33,000 miles, $4,950. SAVOIE CHEVROLET 643-8000

TEMPO 1993 2 door 45,000 miles; power steering/brakes/locks, tilt, am fm/stereo, air, good tires/brakes $5,500/best. Call (313) 846-3288

TEMPO 1987 - 4 door, 5 speed, many new parts. Great shape $1700 or best (810) 380-7641

TEMPO 1994 GL automatic air, stereo, 12,000 miles, like buying a new one. TYME does it again, only $7999 TYME AUTO (313) 455-5566

TEMPO GL 1990 Red 4 door Automatic Power locks 59,000 miles Air $2800 SOLD

TEMPO 1090 GL, 4 door, 35,000 miles, automatic, air, nice!!! $6995.
HINES PARK LINCOLN-MERCURY 313-453-2424

TEMPO, 1993, LX, 3.0 V6, automatic, loaded, 27,000 miles, like new RV towable $7,950 313-455-3298

TEMPO 1989 - 30+ miles per gallon, 5 speed, 70K miles, excellent condition $2700 810-349-9429

TEMPO 1990 runs & drives excellent, 4 door, automatic, loaded, 80,000 miles $2,475 313-300-3416

TEMPO 1990 runs & drives excellent, 4 door, automatic, loaded, 80,000 miles, $2,475 313-300-3416

TEMPO, 1988, Sport, 79,000 miles, automatic, am-fm stereo, door locks, air, lots of new parts. Needs nothing $3,500/best 810-693-6403

THUNDERBIRD 1985 - Clean, low mileage, new tires & exhaust system $1500 (313) 532-9681

THUNDERBIRD 1992, ice black, fully loaded, all options, factory warranty TYME does it again. $1423 below blue book, small down, $121 mo. TYME AUTO (313) 455-5566

THUNDERBIRD 1992 Silver 68,000 mi, excellent condition $7000/Best Leave message (810) 783-2264

THUNDERBIRD 1988, turbo coupe, dark charcoal, 1 owner, a title must see $3499, 0 down available TYME AUTO (313) 455-5566

850 Geo

GEO PRIZM 1994, 4 door, automatic, air, 33,000 miles, $9,488. Tamaroff Dodge 810-354-6600

METRO 1992 automatic, air, 60,000 miles, only $3,950 SAVOIE CHEVROLET 643-8000

METRO 1993, 4 door Hatchback, automatic AM-FM cassette, new tires, excellent $5000 (313) 464-1924

PRISM, 1994 - LSi, loaded, $9500 (313) 464-8322

PRISM 1992, 5 speed, air, am-fm, 39,000 miles, excellent shape $5800 (810) 543-3119 or 810-682-8551

PRISM 1994, 5 speed with 26,000 miles, great car $8888, WOW! Call 458-5250 GORDON CHEVROLET

PRISM 1990 - SSI, blue, 4 door, automatic, air, cruise, sunroof, 64,000 miles $5250. (313) 451-5423

PRIZM 1994, 5 speed, LSi, 17,000 miles, only $10,950. SAVOIE CHEVROLET 643-8000

STORM 1992, 2 door, automatic, clean, $5,988. Tamaroff Dodge 810-354-6600

STORM 1991 GSi, automatic, 38,000 miles, only $6995. Call 458-5244, Ask for Bob GORDON CHEVROLET

STORM, 1992 Gsi, low miles, 5 speed, great condition, sharp, sporty, clean, $8,100. (810) 619-0036

STORM, 1992 GSI, 5 speed, air, am/fm cassette, new tires, must sacrifice! $6,000/best offer (810) 589-3839

TRACKER 1993 - Soft top, manual transmission, clean $6500. 313-881-5209

TRACKER 1992, 4x2, soft top, black, warranty, cassette, air, 51,000 miles, sharp! $5995 810-366-9126

852 Honda

ACCORD 1994 EX, black, power everything, air, spoiler, sunroof, Mag wheels $15,500. (810) 354-4171

ACCORD 1992 EX - Rosewood metallic, loaded, excellent condition, 56,000/mi Best offer 810-360-1187

ACCORD 1994 EX Wagon - Sherwood green, loaded, 23,000 miles, hand washed only, non-smoker, $16,790 negotiable (810) 851-6536

ACCORD 1987 LX, 4 door, automatic excellent condition, 94,200 miles $4500. (313) 425-7339

ACCORD, 1994, LX, 4 door, automatic, sage, 11,500 miles, excellent, $15,000 firm (810) 358-4845

ACCORD 1986 LX - 4 door, automatic, 92,000 miles, 1 owner, excellent condition $3,000. 313-455-4276

ACCORD 1994 LX, 2 door, Champagne, southern car, loaded, excellent! Best offer. 810-476-8950

ACCORD - 1984 LX hatchback, air, 5 speed 145,000 miles $500 or best 313-981-2719

ACCORD 1987 LXI 2 door, hatchback, fuel injection, good condition $3,700 313-323-8053

ACCORD 1988 LXI, 4 door, loaded, 99,000 miles, excellent condition, $5,200 (810) 360-6414

ACCORD 1989 LXI, loaded, automatic, 89,000 miles, very good condition, $5,600 (810) 449-3306

ACCORD 1988 LXI - Loaded, excellent condition, 117,000 miles, $5,200/best 810-646-9583 / 313-596-3284

ACCORD, 1987 LXI - Original owner, 113,000 pampered miles, full power w/sunroof, $[illegible]200 810-623-1455

ACCORD 1987 - LX, 90,000 miles, no air, no rust $2650. Call after 3pm. (313) 427-9525

CIVIC 1981 - Fair condition. Runs great $500. Call Scott 313-453-0107

CIVIC 1989 Wagon, 81,000 miles, 4 door, automatic, good condition $3700 (313) 459-7128

CRX 1985 - Clean, white, sporty, stereo, very dependable $1400. (313) 531-6290

DELSOL 1993 - bright blue, manual, 20,000 miles, alarm, CD, $13,000/best offer. (810) 469-1563

HONDA'S
1989-1994, 22 to choose
ACCORD'S, CIVIC'S, PRELUDE'S
TAMAROFF 353-1300

PRELUDE 1989 SI, automatic, excellent condition, 100,000 miles, $5250/best. pager 810-308-6504

PRELUDE 1990 Si, 2 door, automatic, air, $10,950 SAVOIE CHEVROLET 643-8000

PRELUDE, 1989 SI - 78,000 miles, 5-speed, loaded, well maintained, $6500. 313-427-4626

PRELUDE, 1988 2.0 Si 4 WS, Yellow, air, full power, 5 speed, $5,500 or best. (313) 981-1520

PRELUDE 1993, S Model, red with black interior, automatic, power windows, air, spoiler, sunroof, 18,000 miles $14,499. (313) 397-1058

854 Lexus

LEXUS 1993, GS300, loaded, $28,995 PAGE TOYOTA (810) 352-8580

LEXUS 1992, 400 LS, 4 door, $5,000 below retail, at $25,995. PAGE TOYOTA (810) 352-8580

LS400 1994 - Flint gray pearl, fully equipped, Nakamichi, showroom quality, all maintenances, 14,000 miles, $44,000. After 5p 810-673-9022

LS 400 1992, 26000 miles, fully loaded, showroom condition, stored winters, $31,900. 810-739-6764.

856 Lincoln

CONTINENTAL 1991, Black on black, loaded, low miles, mint condition, $11,995
CRISSMAN 1-800-368-3325

CONTINENTAL 1985, excellent body, 5.0 motor, new tires. $950. (313) 513-9925

CONTINENTAL 1993, excellent condition. $14,700 or best offer. Private party. Marshall (810) 474-9500

CONTINENTAL 1993, green moonroof, leather, bucket seats, loaded, $12,900 (810) 644-6446

CONTINENTAL 1994, 32,000 miles, spotless, $16,900, many other 94's available, miles as low as 14,900 Prices as low as $14,900
HINES PARK LINCOLN-MERCURY 313-453-2424

CONTINENTAL 1995, Performance, white with light, graphite leather, traction control, and JBL sound, 7000 miles. Hines Park Linc/Merc Company service vehicle, pampered by us since new. $29,900.
HINES PARK LINCOLN-MERCURY 313-453-2424

CONTINENTAL 1989 Signature, all options, 49,000 miles, white $7900. (810) 969-7762

CONTINENTAL 1990 Signature series, full power, leather, 75,000 miles, $9800. 313-530-4494

CONTINENTAL, 1991, White, leather, loaded, alarm, 75,000 miles, $8,900. Weekdays: (810) 737-2000

MARK VIII 1994, JBL, traction assist, chrome wheels, 22,000 miles, impeccable! $22,900
HINES PARK LINCOLN-MERCURY 313-453-2424

MARK VIII 1994, 18,000 miles, white, power moonroof, traction assist, JBL and more. Must see! $24,900
HINES PARK LINCOLN-MERCURY 313-453-2424

MARK VIII 1993, V8, moonroof, leather, traction control, voice phone, triple black $18,695
GAGE OLDS 1-800-453-4243

MARK VII, 1985 LSC - $4,500 80,000 miles, very clean, runs good. Company car, no air 810-851-0079

MARK VII 1985 LSC, new engine, 34,000 miles, exterior damage. Must sell. $1900. (313) 729-5069

MARK V 1979 - 45,000 miles, Bill Blass Collectors Edition. $8500 or best offer (810) 449-1464.

TOWN CAR 1991, Cartier, moonroof, loaded, low miles, $13,879
CRISSMAN 1-800-368-3325

TOWN CAR 1988-4 door, loaded, smoke grey, excellent condition. 97,000 miles. $5890. 313-665-4043

TOWN CAR 1989, 4 door, Signature, leather, dual power seats, power locks/window, V8, 51,000 miles, real wire wheels, loaded, newest in town $9,995
GAGE OLDS 1-800-453-4243

TOWN CAR 1985. Excellent condition, half roof, leather, dual power seats. Very, very nice!! $3350
HINES PARK LINCOLN-MERCURY 313-453-2424

TOWNCAR 1991 Executive Series - alarm, leather, very clean, 80,000 miles, $11,500. (313) 459-5020

TOWN CAR 1992 Executive, 45,000 carefull miles, still under bumper to bumper warranty, like new! $14,900.
HINES PARK LINCOLN-MERCURY 313-453-2424

TOWNCAR 1992 Jack Nicklaus Signature, green/white leather, spotless. $14,950/best. (313) 464-8338

TOWN CAR 1986 - 80,000 miles, new shocks/brakes, good condition, $6,050/best offer. 313-261-1802

TOWN CAR 1995, 11,000 miles, leather, Hines Park Company service vehicle, showroom condition, $25,900
HINES PARK LINCOLN-MERCURY 313-453-2424

TOWN CAR 1985, 63,000 miles, new tires, transmission, alternator, battery. Clean, $2650. 810-557-8277

TOWN CAR 1983, new engine, 40,000 miles, black, moonroof, 1st $2800 takes. (810) 356-6349

TOWN CAR 1983 Signature Series - Loaded, 85,000 miles, extra clean in & out. $3,600/best. (810) 471-4733

TOWN CAR 1994 Signature Series, 16,000 miles, leather, spotless car. This is the one!!! $22,900
HINES PARK LINCOLN-MERCURY 313-453-2424

TOWN CAR 1994 Signature Series, black with black leather and black full carriage roof, 27,000 miles. $23,500
HINES PARK LINCOLN-MERCURY 313-453-2424

TOWN CAR 1992 Signature Series, 36,000 miles. Very sharp! $16,900
HINES PARK LINCOLN-MERCURY 313-453-2424

TOWN CAR 1988, white, loaded! Excellent condition. $5000. (810) 349-7479

858 Mazda

626 LX, 1995 - V-6, remote start & locks, 16,500 miles, well maintained, excellent, warranty $16,500 or best. (313) 274-2744

MAZDA 929 1993 - excellent condition, cream w/gold package, $17,900. (313) 459-2121

MAZDA 1991 626 GT - 5-speed, fully loaded, excellent condition, 77,000 miles, $8000/best. (313) 671-6882

MAZDA 1994, MIATA, red, 12,000 miles, $12,995 PAGE TOYOTA (810) 352-8580

MAZDA 1994 MX6, green, 5 speed Excellent, power sunroof & windows, air, alarm. $13,350/best (313) 427-0303

MX3 1992 - Low miles, new tires, special features. Clean. Need to sell ASAP. $7650. (810) 449-1426

MX6 1994, LS, 5 speed, 36000 miles, loaded, power leather seats, sunroof, $14,500/best 810-879-2135

MX3 1992, red, 46,000 miles, excellent condition. $7500 810-227-5178

MX-3, 1993, 5 speed, air, cassette, black, great condition $6,500/best. (810) 624-8633

RX7 1988 - Black beauty/leather, 2+2, 46K. Stored winters 5 speed, excellent. $6999/best. 810-851-8598

RX7 1986 - very good condition, 73,000 miles, $3400 or best offer. Call Scott: (810) 879-0420

860 Mercury

COUGAR, 1986, black w/grey interior, 84,000 miles, good condition, $2,500/best. (313) 937-9641

COUGAR 1994, 8 cylinder, power moonroof, loaded, 33,000 miles, sharp! $12,900
HINES PARK LINCOLN-MERCURY 313-453-2424

COUGAR 1992 LS - electric red, excellent condition, full power, posi-traction, alarm. $7800 810-478-3056

COUGAR 1991 LS, 30,000 miles, red w/light grey interior leather, mint! Loaded. $8000. 810-473-9226

COUGAR, 1988 - 83,000 miles, mint condition, full power. $4000 or best offer. 313-729-1644

COUGAR 1989, RX7, loaded, extended warranty, $2999 TYME AUTO (313) 455-5566

COUGAR 1994 XR7, V8, loaded, premium sound, alarm, spotless, $12,995 (313) 533-9540

GRAND MARQUIS 1994 GS, loaded, 18,000 miles. Perfect! $15,900
HINES PARK LINCOLN-MERCURY 313-453-2424

GRAND MARQUIS, 1985 - Loaded, 71,000 actual miles, Blue/gray interior, $2000 firm 313-981-0026

GRAND MARQUIS, 1985 - Loaded, 71,000 actual miles, Blue/gray interior, $2000 firm 313-981-0026

GRAND MARQUIS 1993 LS 4 door, V8, every option. Performance package. Showroom new. Low miles, Warranty. $16,800 (810) 360-6566

GRAND MARQUIS 1994 LS, excellent condition, blue metallic, $14,800. Call 810-375-0574.

GRAND MARQUIS 1992 LS, excellent condition, new tires, low miles. (810) 476-0162

GRAND MARQUIS LS 1987. Metallic blue. Coach roof. Good condition, $3500/offer. (313) 427-0115

GRAND MARQUIS 1989 - mint condition, 1 owner, loaded, $4950. SOLD!!

LYNX 1986 - Runs very good & dependable, $1000. Call between 5:30-7:30pm: (313) 261-5805

SABLE 1994 - Loaded, 20,000 miles, warranty, Excellent condition. $15,000/Best. (810) 547-6508

SABLE 1993 GS, full power, exceptionally nice, 64,000 miles, $7995.
HINES PARK LINCOLN-MERCURY 313-453-2424

SABLE 1990 GS, loaded, 60,000 carefull miles, like new! $6295
HINES PARK LINCOLN-MERCURY 313-453-2424

SABLE 1993 LS - $11,125 book value, 79,000 miles, lots of extras. $8,000 / best. (313) 485-8787

SABLE LS 1990. 4 door Loaded. V6. $3900 Excellent condition. 313-883-6109 After 6 313-451-2841

SABLE 1990 LS - Loaded. Marquis 1989 Stationwagon, full size. Both excellent condition. 810-624-2842

SABLE 1992 LS, 49,000 miles, extra sharp car, fully equipped, $8695
HINES PARK LINCOLN-MERCURY 313-453-2424

SABLE 1993, LX, low miles, showroom, new, only $12,978.
CRISSMAN 1-800-368-3325

TOPAZ 1994, 2 door, automatic, air, cassette, 19,000 miles, $8,594.
CRISSMAN 1-800-368-3325

TOPAZ 1989 GS - 4 door, automatic, air, full power, cruise, cassette, tilt, excellent, $3,450 (810) 349-4265

TOPAZ 1992 -GS Low miles, fm cassette, air, automatic, Excellent condition $7000/best 313-397-6040

TOPAZ 1991 GS - 43,000 miles, $5,000 (313) 726-3937

TOPAZ 1994, 20,000 miles, Max Edition, fully loaded, sharp! $7995
HINES PARK LINCOLN-MERCURY 313-453-2424

TRACER 1994, 4 door, 27,000 miles, automatic, air, stereo, $8395.
HINES PARK LINCOLN-MERCURY 313-453-2424

TRACER 1993, loaded, low miles, 2 to choose from at $7,682
CRISSMAN 1-800-368-3325

TRACER 1989, 83000 miles, 2 door, clean, excellent condition (810) 474-5442

TRACER 1989 - white, automatic, 2 door, 74,000 miles, great condition. No rust, maintenance records, cruise, air, am/fm/cassette. $2500/best offer Call: (810) 549-6186

861 Mitsubishi

3000 GT 1992 SL, must see! Only 24,000 miles, automatic, loaded. $18,395. MORAN MITSUBISHI 810 353-0910

862 Nissan

ALTIMA 1994, GXE, automatic, air, cruise, sunroof, anti-theft, well maintained, 32,000 miles. 810-816-8787

MAXIMA 1991 - SE Loaded, leather, ABS. Bose audio, power sunroof, 47,000 miles, Service Records. Like New. $14,500. (810) 626-1872

MAXIMA 1992, SE, loaded, low miles, lease. 36 months. $0 down 247. MORAN MITSUBISHI 810 353-0910

NISSAN'S
1989-1994, 9 TO CHOOSE.
All models
SENTRA'S MAXIMA'S 240'S
TAMAROFF 353-1300.

NISSAN 1985 300ZX - Automatic, air, 145,000 miles, snow tires, well maintained, $1750. 810-377-3116

SENTRA 1989, 2 door, air, stereo, 4 speakers, alarm, needs driver door repair. $3000/best. Call 7PM-10PM (810) 291-6313

864 Oldsmobile

ACHIEVA 1994 - Special Edition V6, 11,500 miles, Sharp & Immaculate. $12,500. (810) 626-6843

ACHIEVE 1995, 4 door, ABS brakes, power window/locks, tilt, cruise, pulse wiper, air, rear defrost, factory warranty $11,795
GAGE OLDS 1-800-453-4243

ACHIEVE 1992, 4 door, power locks/seat/brakes, air, stereo, rear defrost, tinted glass, automatic, sharp $7,695.
GAGE OLDS 1-800-453-4243

ACHIEVE 1992 S/C Coupe, V6, power seat/window/locks, tilt, cruise, tilt, air, aluminum wheels, automatic, spoiler, extra extra nice $6,595.
GAGE OLDS 1-800-453-4243

AURORA, 1995, 4 door, beige, loaded, only 10,000 miles, leather, CD player, $27,500. (810) 647-8747

AURORA 1995, loaded! Leather heated seats, power sunroof, CD, 25,000 miles, $26,000. 810-456-5731

AURORA 1995, V8, moonroof, dualag, ABS, car of the year, factory warranty, triple black $28,895
GAGE OLDS 1-800-453-4243

CIERA 1995 S/L, 4 door, V6, power locks/window, tilt, cruise, air, cassette, pulse, air bag, ABS brakes $12,295
GAGE OLDS 1-800-453-4243

CUTLASS 1988 calais, 2 door, red, automatic, air, power windows/locks, loaded, $3100. 313-397-1379

CUTLASS CALAIS, 1989, 5 speed, air, cassette, power locks, good condition, $3,300. (810) 263-5858

CUTLASS CIERA 1987 New engine. Rebuilt transmission. Excellent shape. $2300 (810) 477-5295

CUTLASS, 1987, Ciera, rebuilt engine, $2000. (313) 326-2947

CUTLASS 1990 Supreme-4 door. All power. $5500 or best. 810-476-4316

CUTLASS SUPREME 1995, 4 door, S/L, dual air bags, ABS brakes, power window/lock, tilt, cruise, air, cassette, rear defrost, aluminum wheels, factory warranty $13,595
GAGE OLDS 1-800-453-4243

CUTLASS, SUPREME 1992 SL, White, leather, CD, 43,000 miles, $10,500. 810-656-4813.

CUTLASS 1992 Supreme, SL, loaded, luxurious, 49500 miles, $9000 firm. Must sell. (810) 548-9749

CUTLASS 1994 Supreme SL - 4 door, mint condition, white, maroon interior, $12,800. (313) 885-3192

CUTLASS 1994 Supreme Sport Coupe SL - all options, power moonroof, code alarm, factory warranty, like new, $12,995 810-528-0682

CUTLESS SUPREME 1988, 2 door. Dark blue. V8. 90,000 miles. Good condition. $4500. (313) 427-0816

DELTA 88, 1986, good condition, $2000 or best offer. Call **************** SOLD

DELTA 88 1990 - High mileage Excellent condition. Loaded. $4900 or best offer. 313-563-2698

DELTA 88, 1986, loaded, high miles, good condition, 2 new tires, V6. $3,500 (313) 464-1810

FIRENZA 1986 GT, 2.8 liter, V-6, automatic, air, low miles, excellent condition, $2,750 (810) 588-0905

NINETY-EIGHT 1986 Regency, black beauty, fully loaded, only $3495, call 458-5246. Ask for Mark. GORDON CHEVROLET

OLDS 88 1992, black, loaded, new tires. 47,000 miles, $9,750, or best offer ****************** SOLD

OLDS 1966 Cutlass S, 2 door coupe. 350 automatic, original owner $1000/best. (810) 553-4639

OLDS "98" 1978 - 28,000 original miles. Showroom condition. $4500/best. Call: (810) 471-3161

OMEGA 1984 - 4 door, new brakes/tires. Runs good. $500/Best Offer. (313) 421-0787

REGENCY 98, 1988 Brougham - 4 door, silver/gray, 85,000 miles, excellent $4500 best. (313) 427-1003

REGENCY 98 1995, 4 door, leather, power window/lock, air bag, ABS, factory warranty $21,995
GAGE OLDS 1-800-453-4243

ROYALE 88, 1993, black, excellent condition, loaded, 50,000 miles $11,500. (810) 315-6877

ROYALE 1995 LL5, 4 door, supercharged, leather, dual power seats, traction control, power window/locks, tilt, cruise, air, cassette, aluminum wheels, factory warranty $19,995
GAGE OLDS 1-800-453-4243

ROYALE 1993 LL5/LL5 package, white, tan leather, power window/locks, tilt, cruise, dual air bags, 17" wheels, loaded, only 23,000 miles, like new, $15,995
GAGE OLDS 1-800-453-4243

866 Plymouth

ACCLAIM 1994, automatic, air, V6, like new, $10,970.
FOX HILLS Chrysler-Plymouth-Jeep-Eagle 313-455-8740 313-961-3171

COLT 1993, 2 door, 5 speed, air, am/fm, non-smoker, 33,000 miles, excellent, $5800. 313-326-5993

DUSTER 1994, V6, automatic, air. Sale $9650.
FOX HILLS Chrysler-Plymouth-Jeep-Eagle 313-455-8740 313-961-3171

HORIZEN, 1989, $2,000/best offer. (313) 278-0308

LASER 1991, black, new front tires & clutch, JVC stereo system. Excellent condition. $6500/best. (313) 453-4799

LASER 1992 - excellent driving car, looks new, automatic, air, custom wheels. $7250. (810) 669-6790

LASER 1993 - 55,000 miles, good condition, 5 speed, air, am-fm cassette, $7900. (810) 740-9754

LASER 1990 - RS Turbo, loaded, new tires & brakes, 70,000 miles, excellent, stored winters. Ziebart package, $6000/best. (313) 453-8361

RELIANT 1988, 4 door, excellent 54,000 miles, newer tires & brakes. Power steering, brakes, locks, FM stereo. $2900/best. 810 855-4612

SUNDANCE 1991, automatic, air, only 23,000 miles, like new, $6,870.
FOX HILLS Chrysler-Plymouth-Jeep-Eagle 313-455-8740 313-961-3171

SUNDANCE 1994, 2 door, automatic, air, 2.5 litre, 4 cylinder, 19,000 miles, warranty, excellent condition. $8750. (810) 852-0148

SUNDANCE, 1993, 4 door, automatic, air, $6,988. Tamaroff Dodge 810-354-6600

SUNDANCE - 1988 5 speed; loaded, reliable transportation, good condition, $2800. (810) 939-8562

868 Pontiac

BONNEVILLE 1987 Automatic, new transmission, loaded, 91,000 miles. $2000/best 810-669-7585 after 4pm

BONNEVILLE, 1989 - 86,000 miles, very sharp, blue, $6000. Call eves. (810) 540-0019

BONNEVILLE 1987 - new engine, 4 door, fully loaded, immaculate condition, $5500/best (313) 533-9529

SWITCH TO LaRICHE

1995 CHEVY GLADIATOR VAN CONVERSION FULL SIZE

4 year warranty, electric mirrors, V8 350, auto overdrive, power windows & locks, tilt, cruise, oak wood accents, rear sofa bed, fully insulated, too much to list, emerald green. #2297

$319** Per Mo — 24 MO Lease

'96 GEO METRO — Wild Fire red. # 6C3137. First Time Buyer Deduct Additional $500 W/ $1000 Down — $7985*

'96 BERETTA — Air condition, driver side air bag, anti lock Brakes, Delay Wipers, bucket seats, rear defogger, much more. #6C3119. First Time Buyer Deduct Additional $500 W/ $1000 Down — $11,989*

'96 S10 PICKUP EXTENDED CAB — Air Conditioning VOR Tec V6-4300 Aluminum Wheels, Tilt Steering, speed Control, Stereo Cassette, Emerald Green. #6T4015 — $15,299*

'95 LUMINA MINI VAN — $1000 REBATE — Rear defogger, auto, V6, 7 passenger seating, air, power locks, cruise, tilt, electric mirrors, medium blue. Stk. #2517 — Final Reduction NOW $16,669*

'96 GEO PRIZM — Dual air bags, rear defogger, tinted glass, air conditioning, AM/FM stereo, floor mats and much more. — $1000 CASH DOWN OR TRADE EQUITY — $199.00** per mo.

'96 CORSICA 4 DOOR — Dual air bags, 4 wheel anti lock brakes, power doors/locks, tilt, steering, floor mats, delay wipers, rear defogger, auto trans and much more. — $990 CASH DOWN OR TRADE EQUITY — $219.00** per mo. 36 MO. LEASE**

'96 LUMINA SEDAN — Custom 60/40 split seat, rear defogger, auto overdrive trans, stereo cassette, power windows, cruise, tilt, power locks, more. Stock #3051. — $246.00** per mo. $1650 CASH DOWN — 24 MO. LEASE**

'96 BLAZER 4 DR. — 4 wheel drive, 4 wheel anti-lock brakes, 4.3 V6, 4 speed, automatic transmission, LS decor, bucket seats, electronic shift, transfer case. — $338.00*** per mo. $1800 CASH DOWN — 24 MO. LEASE**

GM EMPLOYEES - SAVE AN ADDITIONAL 5% IMMEDIATE DELIVERY!!

Lou LaRiche CHEVROLET Geo
LOCAL 453-4600 METRO 961-4797
40875 Plymouth Road, Plymouth
PLYMOUTH & HAGGERTY ROADS (ACROSS FROM UNYSIS)

SALE HOURS: MON. & THURS. 8:30-9 TUES., WED., FRI. 8:30-6

*Price Plus tax, license, net rebate.** Blazer, Gladiator Lumina, Prizm, 15,000 mile per year Corsica 12,000 mile per year closed end lease w/opt to purchase at lease end at predetermined amount — lessee responsible for excess wear tear & miles at 10¢ per mile (Corsica 12¢ per mile) 1st payment refundable security deposit (Blazer $375, Gladiator $350 Lumina $275, Corsica $250, Prizm $225), down payment due at lease inception. Total obligation multiply payment by term. Payment plus tax and may include Chevrolet cap cost reduction contribution.

YOUR METRO WEST LEASE LEADER

'95 DODGE RAM S.W.B. CONVERSION — SALE PRICE $16,790* MSRP $26,690 — Vacation wagon - full conversion pkg. Many More to choose from at similar savings — $260.00** / $230.00** / $199.00**

'96 DODGE RAM 2500 L.W.B CARGO VAN — SALE PRICE $15,751* MSRP $18,582 — Magnum V-8 Workhorse Special — $303.00** / $246.00** / $190.00**

'96 DAKOTA CLUB CAB 4X2 — SALE PRICE $15,699* MSRP $20,608 — SLT Pkg, Magnum V-6, more payload & towing capacity than Ranger & S10 — $278.00** / $184.00** / $95.00**

'96 RAM 1500 4X2 PICK UP — SALE PRICE $14,360* MSRP $15,894 — Ram Tough, Magnum V-6, automatic, air bag. The perfect work truck — $274.00** / $204.00** / $133.00**

'96 NEON SEDAN — SALE PRICE $10,495* MSRP $11,995 — Say "Hi" to Neon auto, A/C, air bag — $218.00** / $165.00** / $111.00**

'96 DODGE AVENGER COUPE — SALE PRICE $14,995* MSRP $16,474 — Great looks & real room in the back for passengers, auto, air, AM/FM/Cass, dual air bags & more. — $303.00** / $229.00** / $157.00**

'96 DODGE STRATUS SEDAN — SALE PRICE $14,299* MSRP $16,270 — Automatic, dual air bags, tilt, cruise, AM/FM cassette & more! — $266.00** / $193.00** / $121.00**

'96 DODGE INTREPID SEDAN — SALE PRICE $16,320* MSRP $18,996 — LOADED! V-6, auto, A/C, dual air bags, pwr windows, locks, mirrors, cassette. Looking for a great family sedan? Dodge Intrepid is it! — $299.00** / $216.00** / $132.00**

'96 DODGE CARAVAN — SALE PRICE $17,345* MSRP $20,040 — Just as original as the original V-6, auto, dual air bags, ABS, & so much more! — $312.00** / $223.00** / $134.00**

DODGE — Dick Scott DODGE — 451-2110 — 684 ANN ARBOR ROAD PLYMOUTH, MI

Switch to LaRiche
Let It Snow, Let It Snow, Let It Snow

'96 CHEVY HD 8600 GVW WESTERN 8' PRO PLOW UNIMONTS
6 IN STOCK - READY TO PUSH!
*ALL PLOWS FLEET PRICED!
Call our Commercial Truck Dept. at 1-800-335-5335
Lou LaRiche CHEVROLET Geo
LOCAL 453-4600 METRO 961-4797
40875 Plymouth Road, Plymouth
Corner of Plymouth & Haggerty

868 Pontiac

BONNEVILLE SE 1994. Dark green/beige. Radio/CD. Loaded. 27,000 miles. Trim package. 1 yr warranty. $15,850. (810) 643-6466

BONNEVILLE- 1992 SE, excellent condition, Red Metallic, non-smoker, GM extended Warranty to 100,000 miles, $9,995. After 6pm, 810-478-1325

BONNEVILLE 1993 SE, Jade gray/gray interior, excellent condition. $10,950. (810) 553-8734

BONNEVILLE 1995 SE - 3.8 liters supercharged, green/graphite 12,700/mi. Loaded! $20,859. (810) 647-4775

BONNEVILLE SE. 1994. Loaded. 1 owner. GM Executive car. Low miles. $17,000. After 6 (810) 227-5314

BONNEVILLE 1992, SE loaded, great condition, $10,950. SAVOIE CHEVROLET 643-8000

BONNEVILLE, 1992, SE, 39,000 miles, jade color, excellent condition. $11,400. 810-524-2764

BONNEVILLE 1994 SSE - CD, headsup, track control, white, 19,000 miles, $20,000. (313) 459-8826

FIERO 1987 - 5 speed, sunroof, burgundy, newer tires/clutch & engine, $2,000/best. 810-615-3901

FIERO 1986, sporty, clean, $1970
FOX HILLS Chrysler-Plymouth-Jeep-Eagle 313-455-8740 313-961-3171

FIERO 1984, white, new engine, clutch, ball joints & control arms. Mint. $1,900 after 6pm, 313-729-2724

FIREBIRD 1994 - Black, loaded, extended warranty, 22,000 miles, $12,750. (810) 469-8397

FIREBIRD 1994, forest green, very nice car, air, automatic, power, $12,250/best. Must sell. 313-397-8241

FIREBIRD 1989 Formula 350: all options, looks/runs like new, excellent, $5,900. Eves: 313-537-3767

FIREBIRD, 1987, Red, new exhaust system/newer tires, hi-miles, V-6, 02 senser, $2,900/best. 810-652-8844

FIREBIRD 1991 - red, V6, excellent condition, must sell, $7,200 / best. (810) 681-9243

GRAND AM 1992 automatic, air, cassette, new tires, 2door, Gray. $6500/best. Great car. 810-628-7654

GRAND AM 1988, automatic, power steering/brakes, air, tilt & cruise. New condition inside & out. No rust. $3900 (313) 427-1506

GRAND AM 1988, 2 door, automatic, 4 cylinder, 96000 miles, excellent condition; $3400. (313) 459-6336.

GRAND AM 1993, 2 door SE, loaded, only $9,950 SAVOIE CHEVROLET 643-8000

GRAND AM 1994 GT - Loaded, V-6, 31,000 miles, $12,500/negotiable. (313) 453-2983 or (313) 485-1575

GRAND AM 1994 GT - V6, 4 door, red, alarm, tuff coated, power windows/locks, air, 29,000 miles, $12,500 (313) 336-6705

GRAND AM 1993 GT, white, only $10,950 SAVOIE CHEVROLET 643-8000

GRAND AM 1991 LE - 2 door, air, power, cassette, 68,000 miles $5800/best. After 5pm. (313) 427-7451

GRAND AM 1991 LE, 4 door. Automatic. Loaded. Sun roof. Air. 90,000 miles. $5300. (810) 474-4881

GRAND AM, 1990, 43,000 miles, automatic, air, AMFM cassette. $4450 or best. (313) 454-6635

GRAND AM 1989. Red. Loaded. 75,000 miles. Looks & runs great. $5800. (810) 737-0134

GRAND AM, 1992 SE, 6 Cylinder, 2 door, excellent condition, white, 41,700 miles. $8,700. (810) 477-5970

GRAND AM 1993 SE 4 door sedan, 39,000 miles, extended warranty, $8990. 313-595-2901

GRAND AM 1992 SE, 5 speed, 4 door, super clean, loaded, power everything. $6800/best. Call after 6pm, (810) 543-3524

GRAND AM 1993, SE, V-6, 2 door, loaded, spoiler, 16" wheels, 36,000 miles. $10,700. (313) 722-1077

GRAND AM 1995, V6, fully equiped, $12,488. Tamaroff Dodge 810-354-6600

GRAND PRIX - 1989, 2 door, loaded, sharp, 75,000 miles, $5,500/best. Call: (313) 261-4067

GRAND PRIX 1995 - 2 door, SE, w/ B4U package, loaded, pay off balance of $17,500. Work 313-595-9073 Home 313 454-1925

GRAND PRIX 1993, 2 door, SE, 31,000 miles, B4U, brite red, $12,950. SAVOIE CHEVROLET 643-8000

GRAND PRIX 1991, 2 door SE, fully loaded, only $7,950. SAVOIE CHEVROLET 643-8000

GRAND PRIX 1995 GTP - white/beige, loaded, low miles, $15,900. (810) 288-0102 or 265-6232

GRAND PRIX 1990, Ivory dark charcoal interior, fully loaded, all options, factory warranty available, small down, $116 mo. No cosignor needed OAC. TYME AUTO. 455-5566

GRAND PRIX 1992 LE-4 door, all power, air, cruise, tilt, ABS, 55,000 miles, $9,750. (313) 420-0529

GRAND PRIX 1990 LE - Excellent condition, black, loaded, 85,000 miles $5200 (810) 615-9190

GRAND PRIX 1990 LE, power windows & locks, maroon, 75000 miles, $6000/best. (313) 397-8026

GRAND PRIX 1994 SE, black, 2 door, V-6, automatic, leather, 49,000/mi Loaded! $15,000/best. 810-227-3990, after 7: 810-231-9230

GRAND PRIX 1995 SE, black, 3.1 Liter automatic, B4U option, loaded, $16,400/best. (810) 471-3750

GRAND PRIX 1993 SE, 2 door, sharp, $9,988. Tamaroff Dodge 810-354-6600

GRAND PRIX 1989 SE - loaded, new brakes, excellent condition, $4500. (313) 462-2145

GRAND PRIX 1994 - SE, sport spoiler, burgundy, low miles, Immaculate. $13,800/Best. 313-207-0546

PONTIAC 6000 1989-black/burgundy, new tires/brakes/muffler. Looks/drives great! $2800 (810) 681-6115

SUNBIRD 193, 2 door, automatic, air, extra clean, $6995.
HINES PARK LINCOLN-MERCURY 313-453-2424

SUNBIRD 1991 SE - Cassette, tilt, cruise, 4 cylinder, excellent condition, 62,000 miles, $5500. 810-305-9391

T-1000 1987, clean, am-fm stereo, power brakes, good tires, rebuilt engine, $695. (313) 422-1838

TRANS AM 1988-Black, loaded, T-tops, 1 owner, alarm, excellent condition, $6900/best. (313) 671-5122

TRANS AM 1994 - loaded, black, t-tops, 15,000 miles. Must sell. $19,500. (810) 543-6471

6000, 1985, V6, air, power brakes, high miles, runs well, newer tires & battery. $950. SOLD

870 Saturn

SATURN, 1992, SC, sunroof, cruise, air, 5 speed, excellent condition $7,200 Leave message. 810-544-9726

SATURN 1994 SL2, automatic, ABS, loaded, CD player, 1 yr. left on warranty. $11,900. (810) 628-0659

SATURN 1994 SL2, 4 door, loaded, 22,000 miles, $11,950. SAVOIE CHEVROLET 643-8000

SC2 1994, air, power steering & brakes, tilt, alloy wheels, like new, only $11,288 THE BIG STORE CAMPBELL DODGE 538-1500

SC2 1995 - automatic, red w/tan leather, sunroof, all options, $15,400. (810) 528-4064

SC2 1995 TwinCam - Power moonroof, dual airbags, loaded, 5 speed, $13,500. (313) 326-9692

SL1 1993 - AIR, ANTI-LOCK brakes, power locks, 5 speed, premium stereo/CD, new brakes, $7900. (313) 534-3406

SL2, 1991, air, 5 speed, AMFM cassette stereo, new tires, brakes, 72,000 miles, $6500. (313) 261-6515

SL 2 1995 - automatic, gold, loaded w/ spoiler, warrenty, now have company car, $12,500 (810) 745-2978

SL2 1993 - Good condition, loaded. $10,000. Call after 6pm. (810) 669-1356.

SLI 1994, automatic, air, 25,000 miles, excellent condition, $10,900.
HINES PARK LINCOLN-MERCURY 313-453-2424

SL1 1992 Medium Red, 64,000 miles, automatic, air, am/fm cassette. New brakes/tires. Extended warranty included. $7600. 313-453-5918

SL2 1992, mint condition, white. 53,000 miles. $8900 or best. Call Paul after 6:30PM (313) 453-6176

SL1 1992 - Silver, automatic, cruise, tilt, air, 45,000 miles, transferable warranty. $8300. (313) 261-8493

SL1 1994, 5 speed, most power, ABS, air, cruise, 5//60,000 warranty, professionally maintained, 25,000 miles. $11,000. (810) 790-7567

SL 1994 - Stick. $8500
SL-2 1994. Automatic. $11,800
Both low miles. 313-459-1242

SW2, 1994 WAGON, Bluegreen/gray, 16,000 miles, automatic, air, cassette, ABS, $11,700. 810-375-9002

872 Toyota

AAAAAAAAAAAAAAAAAAAAA
INSTANT CREDIT
Call Tim Gold
We Can Get You Financed
BANKRUPTCY - SLOW PAY
BAD CREDIT - NO CREDIT
PAGE TOYOTA (810) 799-3518

CAMRY 1993 DX, Black, 4 new tires, 35,000 miles, excellent condition, $12,900. 810-360-9865

CAMRY - 1993 LE, excellent condition. Black, 26,000 miles. 10 mo. warranty. $13,800 (810) 651-4284

CELICA 1988 Convertible, red, new tires, good condition, $7,000. (810) 547-4859

CELICA, 1986 GT, hatchback, automatic, air, 51,000 miles, no rust, perfect mechanically, $4000. 313-261-5562

CELICA 1985 GTS, new radiator, breaks, little rust, good condition, $2000 (313) 416-1607

COROLLA 1989 - 75,000 miles, new tires/battery/brakes/muffler. Excellent condition $5100. 313-563-9044

COROLLA 1993, 5 speed, air, amfm cassette, 27,000 miles, $9,400. (313) 722-6375

COROLLA 1993, 5 speed, 4 door, 48,000 miles Cassette Cruise Air. $8500. After 7: (810) 229-0799

COROLLA 1989 SR5 - Black, 5 speed, air, moonroof, new exhaust/tires. $4200/best 810-340-9442

CRESSIDA 1990 - loaded, 87,000 miles, $11,000 or best offer (810) 627-6122

PASEO 1992 - 5 speed, black, air, sunroof, spoiler, alloy wheels, like new, $7500 (313) 981-8864

4 RUNNER 1990 SR5 - $11,995 PAGE TOYOTA (810) 352-8580

SUPRA 1987 2 door hatchback, excellent condition, V6, air, Alpine CD player, new clutch/tires/brakes/shocks/belts & more. $6,500/best. Call: (810) 644-2129

TOYOTA 1993, MR2, loaded, T-Tops, C.D. & more, only 11,000 miles, lease $0 down - $8 months 257 MORAN MITSUBISHI 810 353-0910

TOYOTA•HONDA•NISSAN
ASK About Used Car Leases
WE BUY CARS

'95 4-Runner SR5, V6	$21,995
'89 Celica GTS	$7,995
'91 Lexus ES250	$12,495
'93 Pick-Up 4x4	$12,995
'92 Camry LE Wagon	$8,495
'91 Previa All Trac	$9,995
'94 Camry LE	$14,995
'91 Pathfinder SE V6	$16,995
'90 Camry	$7,495
'94 Corolla	$4,995
'92 Tercel DX	$6,495
'92 Camry LE	$12,995
'94 Corolla	$20,995
'94 Nissan Sentra	$8,995
'93 Supra Targa	$24,995
'91 Previa	$8,995
'94 Corolla	$5,995
'95 Camry	$16,995

PAGE TOYOTA
810-352-8580
Telegraph Between 8 & 9 Mile

TOYOTA 1993 MR2, T-tops, sharp, $12,970.
FOX HILLS Chrysler-Plymouth-Jeep-Eagle 313-455-8740 313-961-3171

FAX US YOUR AD 313-953-2232

874 Volkswagon

BEETLE, 1968, one time California car, restored to like new condition with good heater. $4,000 firm. (810) 473-4022

GOLF 1986-air, power steering, power brakes, 5 speed, clean, runs good. $1495 or best. After 6:30 pm: 810-348-0286

PASSAT 1992, black, loaded, 25,000 miles, automatic, $10,500. Days 313-425-9210 / Eves: 313-464-8577

PASSAT 1993 GL Sedan - Silver. Immaculate, low miles. Loaded. $13,500. 810-524-1015

PASSAT, 1992, runs and looks like new, fully loaded, alarm, CD changer, $9,500/best. 810-540-9431

876 Autos Over $2,000

EAGLE, TALON, 1993, TSI, AWD, 5 speed, 53,000 miles, $12,000. After 5pm (810)685-2381

PONTIAC, FIREBIRD, 1994, Formula. Red interior, V-8, 6 speed. $13,900. (810)234-2916

SEVILLE, 1993, STS Northstar, loaded, Clean. Excellent condition. $21,900 (810)629-2889

878 Autos Under $2,000

BUICK, PARK AVE., 1986, mechanically sound, one owner, $1500. After 7. (810) 645-9142

BUICK RIVIERA - 1981 Forest Green, $250. Needs Tie Rod. (313) 981-0490

CENTURY 1987 - Dark blue, 4 door, power brakes. 100K+ miles. New tires, rear defogger, tilt wheel, $1000. 810-646-7658

CHEVROLET 1962 Impala, runs well, 89,000 original miles, $1500. (313) 451-1073

CHEVY 1977 Nova - 2 door, 6 cylinder, automatic, runs good. Good winter car. $550. 313-464-1858

CHEVY NOVA 1979, V6, 4 door. Great condition & body. New parts. Runs good. $1200. (810) 651-8490

CHRYSLER 1980 Lebaron - Rear wheel drive, slant 6, good transportation, $900. (313) 538-8809

CONTINENTAL 1979, 77,000 miles, new carburetor/fuel pump. Some rust, runs great. $850/best. (313) 538-1786

CUTLASS 1984 Ciera, 4 door, power windows/locks, AM/FM radio, good condition. $1300 (313) 531-9032

DAYTONA 1985, 5 speed, needs head gasket, good condition, $450. (313) 937-3225

DEVILLE 1977, 4 door, brown, very good condition, $1,000/best. (313) 421-1959

ESCORT 1985 - 4 speed, air, stereo, runs good, needs headgasket repair. $400. (810) 474-0421

FIFTH AVENUE 1987, power steering/brakes, air, 98,300 miles, $1950 SOLD

FORD 1979 pick-up. Runs good. $700/best. ********** SOLD

FORD 1974 pick-up with flat bed, $500. (313) 531-7374

GRANADA 1982, 4 door, very low miles,air, runs good, needs minor body repair. $650/best. 313-420-3119

HONDA 1986 Civic 2 door, 5 speed, runs great, low miles, very dependable, $1400. (810) 860-3587

LEBARON, 1985, GTS,Turbo, loaded, new tires, transmission, great shape, $1000 best. 313 728-6440

LEBARON 1987 - 77,000 miles, great condition. $2,000/best offer! Call: (313) 455-9846

MERCURY 1985 - Grand Marquis Wagon. Loaded, well maintained. $1500. (810) 433-3097

MONTE CARLO 1979 - good winter car, needs exhaust work. $500 or best (810) 548-7528

MUSTANG 1981, 4 speed, great transportation. $650 or best offer. (313) 699-8588

OLDSMOBILE 1982 Delta Royale - good transporation, $699 / best. (313) 422-3064

PLYMOUTH 1986 HORIZON, runs good, 5 speed, amfm stereo; needs clutch. $500. (313) 422-5655

RELIANT 1985 - 4 door, 4 cylinder, new: air, trans, carburator, exhaust in last year. 98,700 miles. Regular maintenance. runs well. $975. (313) 836-1992, eves: 255-1078

TAURUS 1988, 4 door, $1700, 100,000 miles. (313) 591-2517

T-BIRD 1979 - White 2 door, 68,000 miles, $500/best. SOLD

TEMPO 1986 - Good condition, 5 speed, 2 door, cassette, many new items, $1100/best. (313) 535-9629

TEMPO 1986 LX 4-door, automatic, all power, air, tilt, cruise, cassette, good shape $1400. SOLD

TOYOTA 1987 Tercel good transportation, recent work, some rust. $1500. eves/wkends(810) 360-3788

VOLKSWAGON 1979 BUS - Newly rebuilt engine, needs minor repair. $650/best. (313) 420-3119

VOLVO, 1982, 240-DL, station wagon, rebuilt turbo, clean interior, minor rust, high miles. $1,200/best. After 5pm. (313) 295-0658

FAX US YOUR AD 313-953-2232

650 Pontiacs & GMC Trucks Available!!

1996 SUNFIRE COUPE — Auto., air, stereo cass., r. defog. Stk. #J60064 — $12,995* — GM Option Buyers Price $12,330*

1995 GRAND AM COUPE — Auto., air, stereo cassette, pwr. door locks, pulse wipers, cruise, tilt, buckets w/console. Stk. #N52036 — $13,295* — GM Option Buyers Price $12,514*

1996 GRAND PRIX 2 DR. — Ground effects, 16" alum. wheels, custom interior, pwr. seat, windows, locks & mirrors, tilt, cruise, air, stereo cassette. Stk. #G60068 — $17,395* — GM Option Buyers Price $16,478*

1996 GRAND PRIX 4 DR. — V-6, auto., air, pwr. windows/locks, tilt, pulse wipers, stereo cassette, r. defog. Stk. #G60148 — $15,995* — GM Option Buyers Price $15,121*

1995 BONNEVILLE — Air, pwr. windows/locks, AM/FM stereo, tilt, cruise, r. defrost, ABS, air bag. Stk. #B50041 driver's ed vehicle — $17,543* — GM Option Buyers Price $16,495*

1995 TRANS SPORT — V-6, auto., air, tilt, cruise, AM/FM stereo cassette, 7 pass., rear defog., pulse wipers. Stk. #U52026 — $17,195* — GM Option Buyers Price $16,216*

1996 FIREBIRD — Air, pwr. windows, locks & mirrors, cruise, stereo cassette, w/equalizer rear defog. Stk. #F60065 — $16,995* — GM Option Buyers Price $16,111*

1996 JIMMY 4X4 — V-6, auto., air, pwr windows, mirrors & locks, deep tint, cruise, tilt, stereo cassette, alum. wheels, OH console. Stk. #C6064 — $22,995* — GM Option Buyers Price $21,754*

1996 SONOMA EXT CAB — Air, AM/FM stereo, alum. wheels, cloth, split bench, jump seats, 15" tires. Stk. #C6058 — $12,995* — GM Option Buyers Price $12,291*

1996 SONOMA — Air, alum. wheels, w/l tires, cloth bench, tinted glass, step bumper. Stk. #C6094 — $11,395* — GM Option Buyers Price $10,803*

1995 SAFARI ALL WHEEL DRIVE — SLE, keyless entry, air, 8 pass., power windows, locks & mirrors, cruise, tilt, deep tint, OH console, stereo cassette. Stk. #C5982 — $20,995* — GM Option Buyers Price $19,840*

1995 SIERRA EXT. CAB — V8, auto., air, tilt, cruise, AM/FM stereo cassette, chrome step bumper, folding r. bench. Stk. #C6038 — $17,995* — GM Option Buyers Price $17,032*

TRI COUNTY PONTIAC DEALERS — BOB SELLERS PONTIAC GMC TRUCK — 1-800-400-4320 — 1-810-478-8000
38000 GRAND RIVER AVE. • FARMINGTON HILLS

*Rebate included in advertised price. Plus tax, title & plates. Destination included in sale price.

5 Great Reasons to Buy from HINES PARK LINCOLN-MERCURY

First Payment Waived on All Luxury Car RCL lease renewals through Jan. 3, 1996+

Spectacular DEMO CLEARANCE on 1995 Sables All under 6,000 miles

12 Brand New 1995 TRACER TRIOS MUST GO! automatic trans. Only $11,900*

FINAL CLOSEOUT on 1995'S. Only 47 Left! Huge Savings All Must Go by Nov. 30th!

1. All our prices include destination with no hidden charges.
2. We actually have the vehicles we advertise: we won't try to switch you.
3. Our customers receive service loaners for warranty repairs.
4. Celebrating 25 years in business.
5. We are currently on track for our 4th Chairman's Award in a row for outstanding customer service.

1996 VILLAGER GS 692A Package — 115 at this price 75 others at similar savings — Front & rear air and heat, luggage rack, privacy glass, remote entry, power driver's seat, aluminum wheels, flip open rear window, auto O/D, 3.0L V6, power windows/locks, power mirrors, rear defroster, speed control. — 24 MONTH LEASE $299** Per Month — $555 Destination Included

1996 SABLE 451A Package — 18 at this price 35 others at similar savings — Electronic AM/FM cassette, speed control, floor mats, power locks, power windows, power drivers seat, aluminum wheels, light group, air conditioning, automatic overdrive transmission, 3.0 liter V6 engine. Includes $250 RCL renewal incentative. — 24 MONTH LEASE $307** Per Month — $555 Destination Included

1996 MARK VIII — 5 at this price 35 others at similar savings — Anti-theft, 4.6 V8 intech, aluminum wheels, leather seats, traction assistance, JBL audio system with CD player, automatic dimming mirror. — 24 MONTH LEASE $455** Per Month — $640 Destination Included

1996 TOWN CAR EXECUTIVE — 10 at this price 50 others at similar savings — Includes optional leather interior, dual air bags, anti-lock brakes, 4.6L EFI V8 electronic auto O/D, remote keyless, comfort/convenience group, aluminum wheels, anti-theft deterrent. — 24 MONTH LEASE $455** Per Month — $640 Destination Included

*Plus tax, title & license. INCLUDES DESTINATION. All rebates assigned to dealer.
**24 month closed end non-maintenance lease. Add tax, title & license. Includes destination and $1000 down payment. All rebates assigned to dealer. 15,000 mi. per year, 11¢ excess miles. (Mark VIII & Town Car 12,000 mi. per year, 15¢ excess miles) & all rebates figured in lease payment. Lessee has option to purchase at lease end for price determined at lease inception. Lessee not obligated to purchase at lease end. Lessee is responsible for excess wear and tear. Refundable security deposit (payment rounded up to next $25) and first month payment due at inception. Payment x 24 equals total payments.
+First payment + security deposit waived on RCL luxury car renewals.

TOP DOLLAR FOR ALL TRADE-INS!
Huge Selection of Pre-Owned Luxury Cars

HINES PARK LINCOLN-MERCURY
40601 Ann Arbor Road in Plymouth at I-275
1-800-550-LINC ❖ 1-800-550-MERC

❖ HOURS ❖
Mon. 8:30-9:00
Tues. 8:30-6:00
Wed. 8:30-6:00
Thurs. 8:30-9:00
Fri. 8:30-6:00

VANTASTIC SALE

TEMPORARY SHOWROOM

Two Hundred yards west of old showroom next to Bill Brown Truck Sign in old Livonia Parishes Credit Union

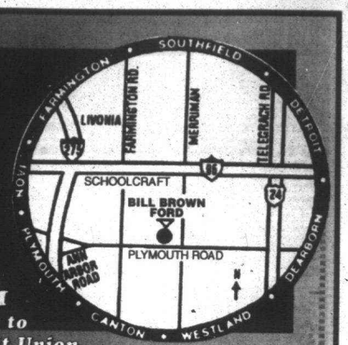

METRO DETROIT'S #1 CAR & TRUCK DEALER!

137 EXPLORERS AVAILABLE
197 WINDSTARS AVAILABLE
190 TAURUS AVAILABLE

1996 F-150 Eddie Bauer

Air, power window, power locks, cruise, tilt, cab steps, chrome step bumper.

WAS $20,759
24 MO. LEASE
$208**
5 AT THIS PRICE

4x2 & 4x4 Supercabs Also Available!

1996 WINDSTAR GL LOADED!

472 Package, luggage rack, privacy glass, power windows and power locks, tilt, cruise, cassette.

WAS $23,935
YOU PAY $19,991* 24 MO. LEASE $283**
10 AT THIS PRICE

1995 RANGER XLT

6 Cylinder Automatic

Air, six cylinder, automatic, aluminum, wheels, speed control, tilt, power windows/locks, sliding rear window, cassette, anti-theft remote entry.

WAS $17,395
YOU PAY $13,663*
Free Bedliner
2 AT THIS PRICE

1995 AEROSTAR

Air conditioning, defroster, stereo, privacy glass.

WAS $18,476
YOU PAY $14,848*

3 AT THIS PRICE

1995 ASPIRE 3 Door

WAS $8750
YOU PAY $6799*

5 AT THIS PRICE

1995 TAURUS SHO

Last Chance! $4500 Rebate Ends 11-30-95

Loaded, automatic, leather, Compact Disc, JBL, moonroof, power everything! MSRP $28,905

ZERO DOWN!
$399** per mo.
24 MONTH LEASE

10 At This Price! Make An Offer!

VANTASTIC SALE!

COME SEE...

- 50 CONVERSION VANS...In Stock!
- OWNER of ECLIPSE here to make DEALS!
- NO REASONABLE OFFER REFUSED!
- CAMPER VANS!

MANY CONVERSIONS PRICED LESS THAN A MINI VAN

ECLIPSE CONVERSIONS

Everything You'd Ever Hope For!

Leather Nintendo Games Video Games

- High Quality
- Total Eclipse
- Solar Eclipse
- Raised Roofs
- LUNAR II
- TOTAL

The Ultimate Touring Coach Best Buy in Town

All vans with sale prices clearly marked on the window... no haggling necessary!

ECLIPSE SHADOW

Air, 13" Color TV, cassette, power windows, power locks, cruise, tilt, quad designer cloth chairs with sofa bed. Stock #56774.

24 MONTH LEASE
$309** per mo.

Same Equipment As Above with 8 Cylinder
$333** per mo. (5 at this price)

With 8 Cylinder and Hi-Top
$353** per mo. (4 at this price)

"A" PLAN $50.00 PER MONTH LOWER!

Last Chance! Lease payments going up $50 a month 11-30-95

1400

CARS, TRUCKS AND VANS TO CHOOSE FROM

Metro Detroit's Largest Inventory!

MUSTANG CLEARANCE

1995 MUSTANG GT
Automatic, defroster, power windows, locks, and seat. #51144
WAS $21,435
YOU PAY $16,259*

1995 MUSTANG CONVERTIBLE
Automatic, Mach sound system, CD, air conditioning, defrost, remote keyless entry
WAS $25,130
YOU PAY $18,895*
3 AT THIS PRICE

1995 ESCORT - 3 DOOR SPORT -

Air, defroster, cassette
WAS $13,050
YOU PAY $10,125
2 AT THIS PRICE

1996 TAURUS

Power windows & locks, cruise, tilt, cassette.
WAS $20,205
YOU PAY $17,679* 24 MO. LEASE $299**
20 AT THIS PRICE

1996 CONTOUR GL

Cassette, mats, power heated mirrors, defroster.
WAS $15,610
YOU PAY $13,570* 24 MO. LEASE $199**
5 AT THIS PRICE

$600 REBATE ON PROBE
Expires 11/30/95

1995 PROBE GT

263A Package, cruise, tilt, power windows, power locks, air conditioning, cassette, defroster, keyless entry, anti-lock brakes. Stock #51315.
WAS $15,573
YOU PAY $15,573* 24 MO. LEASE $249**

BILL BROWN FORD:
WE'LL BEAT THEIR BEST PRICE OR THEIR NO DICKER PRICE AND GIVE YOU MORE MONEY FOR YOUR TRADE-IN!

BILL BROWN FORD
Your Quality Commitment Dealer

421-7000
Out-of-Town Call Toll Free
1-800-878-2658

32222 PLYMOUTH RD.
LIVONIA
Tank of Gas with Every Car or Truck Purchased

OPEN MONDAY AND THURSDAY UNTIL 9 P.M.

MODEL	WEEKDAY SAVINGS	SAT. & SUN. SAVINGS
CONTOUR	$250	$2000
SHO	$425	$866
TAURUS	$325	$1800
WINDSTAR	$325	$2175
F-150 & 250	$250	$2050
CONVER. VAN	$375	$2250
PROBE	$275	$2050

Expires 11-21-95

HAVE GOOD CREDIT? WANT THE BEST RATE AVAILABLE

BILL BROWN FORD
GOOD CREDIT? NO CREDIT? BAD CREDIT?
NOW YOU CAN BUY A CAR!
- LOW/NO DOWN PAYMENT & LOW PAYMENTS
- BANKRUPT, BAD OR SLOW CREDIT

INSTANT CREDIT PROGRAM 421-7000
Call Dr. Credit at the "E-Z Credit Hotline" Only at Bill Brown Ford

DENIED CREDIT BY OTHER AREA DEALERS? WE CAN HELP!

ATCHINSON FORD

TOP DOLLAR FOR YOUR TRADE

HUNTING FOR A GOOD DEAL HERE IT IS!

1995 FINAL SELLDOWN DON'T MISS OUT

NEW! 1995 Taurus SHO — $4500 Rebate

NEW! 1995 Aspire — 10 to Choose 2 door or 4 door — SAVE HUNDREDS!

NEW! 1995 Escort — 2 door or 4 door or Wagons — 60 to Choose From — $300 Rebate

NEW! 1995 Aerostar — 30 to Choose From — $1500 Rebate!

NEW! 1995 Probe — Triple Bonus Discount — 10 to Choose From — Save up to $2600

NEW! 1996 Bronco — $1000 Factory Rebate

NEW! 1995 Explorer — XLT-Eddie Bauer-Limited — Huge Discounts

FINANCING AS LOW AS 1.9% APR
REBATES UP TO $4500!

HUNDREDS OF CARS & TRUCKS MUST BE SOLD!

UP TO $2000 REBATE

1995 CONVERSION VANS
Mark III • Tradewinds • Holiday

SAVE UP TO $8000
20 to Choose From!

NEW! 1996 Windstar — $500 Rebate or $1000 RCL Cash!

NEW! 1995 Crown Victoria — $1000 Rebate

NEW! 1995 Ranger 2.3L — $300 Rebate — Huge Discounts

NEW! 1995 F-150 — $1000 Rebate

NEW! 1995 Mustang — Coupes & Converts — UP TO $750 Rebate — Huge Discounts-SAVE NOW!

NEW! 1995 Thunderbird — $500 Rebate

NEW! 1995 Taurus — GL-SE-LX — $2000 Rebate

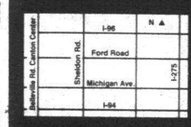

AWARD WINNING SERVICE DEPT.
DAILY RENTAL CARS AVAILABLE

Belleville/Canton
9200 Belleville Rd. (Canton Center Road)
313-697-9161
Mon. & Thurs. 9-9 • Tues., Wed. & Fri. 9-6
NOW OPEN SATURDAYS

1996 TAURUS NOW AVAILABLE!

A-X-Z-B PLAN HEADQUARTERS

CRESTWOOD DODGE SAVES YOU MORE!!!

NEW 1996 DODGE STRATUS

POWER SUNROOF INCLUDED

- Automatic
- Air Conditioning
- Console
- Tilt & Cruise
- Cassette

Stock #36040

$14,997*
LEASE FOR $199* 24 MO.

NEW 1996 DODGE INTREPID

POWER SUNROOF INCLUDED w/LEASE

Stock #35012

- Air Conditioning
- Power Windows
- Power Locks
- Tilt & Cruise
- 3.3 V-6 Engine
- AM/FM Cassette
- Dual Air Bags
- 16" Wheels
- Cloth Buckets • Console

$16,480* LEASE FOR $229* 24 MO.

NEW 1996 DAKOTA CLUB CAB

NO CHARGE POWER SUNROOF & BEDLINER w/LEASE

- 3.9 V-6 • Automatic
- Air Conditioning
- Tilt & Cruise
- Power Windows
- Power Locks
- SLT Pkg. • Loaded!

10 AT THIS PRICE
Stock #97004

$15,997*
LEASE FOR $199* 24 MO.

NEW 1995 RAM 1500 PICKUP

- Laramie SLT
- Automatic
- Air Conditioning
- Power Windows & Locks
- Tilt & Cruise
- Trailer Tow
- Cassette & More

Stock #88300

$17,495*
LEASE FOR $229* 24 MO.

NEW 1996 NEON HIGHLINE 2DR

POWER SUNROOF INCLUDED

Stock #32010

- Automatic
- Air Conditioning
- AM/FM Stereo
- Rear Defrost
- Power Steering
- Power Brakes

$11,997* LEASE FOR $149* 24 MO.

NEW 1995 CONVERSION VAN

- Automatic
- Air Conditioning
- Power Windows
- Power Locks
- Tilt & Cruise
- AM/FM Cassette
- Deluxe Jayco Conversion

Stock #84112

$18,949*
LEASE FOR $199* 24 MO.

$2000 REBATES ON USED CARS!!!

1992-1994 SHADOWS STARTING AT $5990**

1991-1994 DYNASTYS & SPIRITS STARTING AT $4990**

1987-1995 DAKOTA PICKUPS STARTING AT $3990**

SERVICE HOURS Mon.-Fri. 7AM-7PM

1995 FIVE STAR

CRESTWOOD DODGE

32850 FORD ROAD
GARDEN CITY
421-5700

Open Mon. & Thurs. 7 a.m.-9:30 p.m.
Tues. & Wed. 7 a.m.-7 p.m.
Friday 7 a.m.-6 p.m.

JACK DEMMER FORD USED CARS JACK DEMMER FORD USED CARS JACK DEMMER FORD USED CARS JACK DEMMER FORD USED CARS

Discover The DEMMER Difference!

Fantastic Fall Specials

Jack Demmer Ford Lot#1
Over 200 Used Cars & Trucks
721-2600

1993 SABLE LS 4 DR. 3.8L auto, air, keyless entry, only 24,000 miles, loaded. **$11,993**	**1994 TAURUS GL 4 DR.** Dark green, V6 auto, air, power windows/locks, cruise, tilt, stereo, 33K **$11,495**	**1993 RANGER SUPERCAB XLT** Air, loaded, 28,000 miles. **$9993**	**1995 MUSTANG GT CONVERTIBLE** 5 speed, black, 13,000 miles, 17" tires, MACH sound system, only **$19,995**
1993 T-BIRD LX Green, auto, air, power windows/locks, cruise, tilt, only 26,000 miles. **$10,993**	**1995 TAURUS GL WAGONS** Auto, air, 3rd seat, power windows/locks, cruise, tilt, luggage rack, defogger, low miles. **$15,995**	**1992 FORD E250 SUPER CARGO VAN** 351 auto, air, extended **$9992**	**1994 MUSTANG "COBRA" SVT** Leather, MACH sound system, C.D. player, must see! **$18,494**
1992 STEALTH Green, "R.T. Turbo All Wheel Drive", leather, moonroof. **$18,492**	**1993 PROBE GL** Bright red, air, full power. **$8,493**	**1995 TAURUS SHO** 5,000 miles, moonroof, auto, keyless entry CD player, JBL, ABS brakes, only **$17,995**	**1993 MARK VIII** traction asst., vehicle phone, chrome wheels, loaded. **$19,593**
1994 CROWN VICTORIA LX Loaded, 26,000 miles. **$15,594**	**1994 PROBE GT** Auto, air, power windows/locks cruise, tilt, loaded. **$12,994**	**1995 WINDSTAR LX WAGON** Digital dash, dual air, alloy wheels, loaded, dark green. **$15,995**	**1994 CONTINENTAL** Deep jewel green, executive series, leather, G.E.O. wheels. **$17,994**
1995 MUSTANG 7,500 miles, V6, air, power windows/locks, cruise, power seat, alloy wheels. **$12,995**	**1994 CROWN VICTORIA 4DR.** Power windows/locks, cruise, tilt, loaded, 22,000 miles. **$14,494**	**1995 THUNDERBIRD LX** V8, loaded, 15,000 miles. **$13,995**	**1994 GRAND MARQUIS "LS" 4DR.** Keyless entry, alloy wheels, loaded. **$13,994**
1993 EXPLORER XLT 4 DR. 4X4 Fiberglass running boards, auto, air, power windows/locks, cruise tilt, loaded, 32,000 miles. **$17,993**	**1993 T-BIRD SUPER COUPE** Leather, moonroof, JBL sound system, loaded. **$13,993**	**1993 AEROSTAR XL-PLUS WAGON** Auto, dual air & heat, loaded, 31,000 miles. **$11,993**	**1993 TAURUS "SHO"** Green, leather, 5 speed, 31,000 miles, full power. **$13,493**
1991 EXPLORER 4x4 EDDIE BAUER 4 DR. Moonroof, air, loaded. **$14,491**	**1993 BRONCO EDDIE BOUER** 351 auto, air, leather, 27,000 miles. EXTRA! EXTRA! CLEAN! **$19,993**	**1994 FORD F150 SUPER CAB** Auto, air, tilt, cruise, cassette **$14,494**	**1993 CAPRI CONVERTIBLE** Auto, alloy wheels, power windows/locks, cruise, green, 30,000 miles. **$8993**
1991 GRAND MARQUIS LS 4 DR. Loaded, only 41,000 miles, must see. **$9,591**	**1994 RANGER XL** Aluminum wheels, only **$7994**	**1995 FORD F150 4X4 XLT SUPER CAB** Captain chairs, auto, V8, tu-tone, loaded. **$20,595**	**1994 TAURUS 4 DR. GL** Auto, air, V6, cruise, tilt, alloy wheels, 33,000 miles. **$9993**

Jack Demmer Ford
AFFORDABLES (313) 721-5020

1992 TEMPO 4 DR Auto, air, power locks, tilt, cruise, cassette, 32,000 miles. **$6495**	**1991 CAPRI** Auto, air, power windows, cassette. **$6595**	**1988 NOVA** 5 speed, air conditioning. **$2995**
1993 SUNBIRD LE V6, auto, air conditioning, 22,000 miles. **$8295**	**1990 ESCORT WAGON** Auto, air, clean, only **$3795**	**1989 PROBE GL** 4 cylinder, auto, air, FM, 38,000 miles. MUST SEE. **$6395**
1992 GEO PRISM 4 DOOR Auto, air conditioning, FM, 32,000 miles. **$7,495**	**1990 MUSTANG 5.0 LX** Hatchback, auto, air, power windows & locks, cruise. **$7395**	**1991 FORD E350** Parcel delivery van, 351, V8, auto, air. **$8695**
1991 MIATA 5 speed, air conditioning, power windows, cassette. **$8695**	**1990 CUTLASS 2 DOOR** 4 cylinder, auto, air conditioning. **$4995**	**1991 RANGER XLT** 6 cylinder, 5 speed, air conditioning, cassette. **$6995**
1991 T-BIRD 6 cylinder, auto, air, power windows/locks/seat, tilt cruise, cassette, 55,000 miles. **$7995**	**1990 PROBE LX** V6, auto, air conditioning, cassette, 60,000 miles. **$6895**	**1990 RANGER STX** Flareside, 4.0, 6 cylinder, auto, air, power windows/locks, tilt, cruise. **$7995**
1991 CAVALIER 2 DOOR 5 speed, cassette, 56,000 miles, sharp. **$4995**	**1991 F-150 CUSTOM PICK-UP** 6 cyl., 5 speed, air, cassette, tilt, cruise, 11,000 miles, like new. **$8495**	**1992 RANGER XLT SUPER CAB** 6 cylinder, 5 speed, air, tilt, cruise, cassette, 27,000 miles, only **$9295**
1995 CAMARO V6, 5 speed, air, cassette, tilt, cruise, 11,000 miles, like new **$13,395**	**1989 F-150 XLT** V8, auto, air, power windows/locks, tilt, cruise, cassette, 59,000 miles, fiberglass cap, none cleaner! **$8995**	**1994 GMC SONOMA** 4 cylinder, 5 speed, cassette. **$9195**
1991 CAMARO RS V8, auto, air, power locks, cassette. Hurry. **$7995**	**1989 TEMPO 4 DR.** Auto, air, power locks, tilt, FM, 43,000 miles, only **$4995**	**1992 GEO TRACKER LSI** 4x2, 5 speed, cassette. **$5495**

JACK DEMMER FORD USED CARS JACK DEMMER FORD USED CARS JACK DEMMER FORD USED CARS JACK DEMMER FORD USED CARS

HUNT NO FURTHER

The Values Are At

JACK DEMMER FORD

OVER 200 F-SERIES AND 110 EXPLORERS AVAILABLE

1996 F150 XLT
Power windows/locks, speed control, tilt wheel, stereo cassette, air, chrome wheels, light group. Stk. #60729
WAS $19,275
NOW $14,995*
24 MONTH LEASE $189** per mo.

1995 PROBE SE
Stereo cassette, air, power windows/locks, tilt, speed control, alum. wheels, interval wipers, rear defroster. Stk. #54737
WAS $18,015
NOW $12,495*
24 MONTH LEASE $219** per mo.

1996 THUNDERBIRD
Power locks/seats/windows, speed control, tilt,. cassette stereo, illuminated entry, mats, leather wrapped wheel. Stk. #60291
WAS $18,860
NOW $15,995*
24 MONTH LEASE $299** per mo.

1995 F150 SPORT
V8, auto, argent styled wheels, rear step bumper, slider, stereo cassette, cloth trim. Stk. #53862
WAS $17,078
NOW $13,495*

1995 ESCORT 3 DR.
Air bags, console, reclining cloth bucket seats, power brakes, tinted glass, rear defroster. Stk. #63754
WAS $10,315
NOW $8395*
YOUNG BUYER PRICE***

1995 AEROSTAR XLT
3.0, auto overdrive trans., speed control, tilt, rear defroster, privacy glass, stereo & more. Stk. #51607
WAS $18,847
NOW $14,995*
24 MONTH LEASE $299** per mo.

FREE BEDLINER on 1995 Rangers
1995 RANGER XLT
Deep dish cast aluminum wheels, chrome step bumper, slider, stereo cassette, OWL 225 all season tires. Stk. #53231
WAS $14,067
NOW $9,995*
24 MONTH LEASE $159** per mo.

1996 TAURUS GL 4 DR
Speed control, stereo cassette, light group, power windows/locks/seat & more.. Stk. #60713
WAS $20,590
NOW $17,695*
24 MONTH LEASE $299** per mo.

1996 WINDSTAR GL
Speed control, tilt, light group, stereo cassette, power windows/locks/mirrors, privacy glass & more.. Stk. #60323
$1000 Rebate RCL Cash
WAS $23,790
NOW $19,495*
24 MONTH LEASE $275** per mo.

1996 CONTOUR GL
Stereo cassette, air, rear defroster, power heated mirrors, tinted glass. Stk. #60246
WAS $15,610
NOW $13,495*
24 MONTH LEASE $199** per mo.

1995 ASPIRE
Styled steel wheels, dual air bags, power brakes, gauges, console & more. Stk. #60329
WAS $8,750
NOW $6995*
YOUNG BUYER PRICE***
24 MONTH LEASE $134** per mo.

1995 ESCORT LX SPORT
Air conditioning, stereo cassette, light conv. group, power steering, rear defroster. Stk. #51220
WAS $13,050
NOW $10,295*
24 MONTH LEASE $199** per mo.

13 ACRES OF VEHICLES!

Sales Hours
MON. & THURS. 7 AM - 9 PM
TUES • WEDS. • FRI. 7 AM - 7 PM

Service Hours
MON. & THURS. 7:30 AM - 8 PM
TUES • WEDS. • FRI. 7:30 AM - 6 PM

JACK DEMMER

Ford

37300 Michigan Avenue at Newburgh
I-275 • Exit 22 • 2 Miles East

313-721-2600
1-800-ASK-FORD

FULL TANK OF GAS WITH EVERY PURCHASE

MODEL	SECURITY DEPOSIT	TOTAL DUE AT INCEPTION
ESCORT LX	$325	$2964
TAURUS	$325	$3291
ASPIRE	$150	$1992
RANGER	$375	$3963
THUNDERBIRD	$325	$3258
CONTOUR	$225	$2045
AEROSTAR	$325	$3263
PROBE	$375	$3511
WINDSTAR	$325	$3291
'96 F150 XLT	$200	$2000

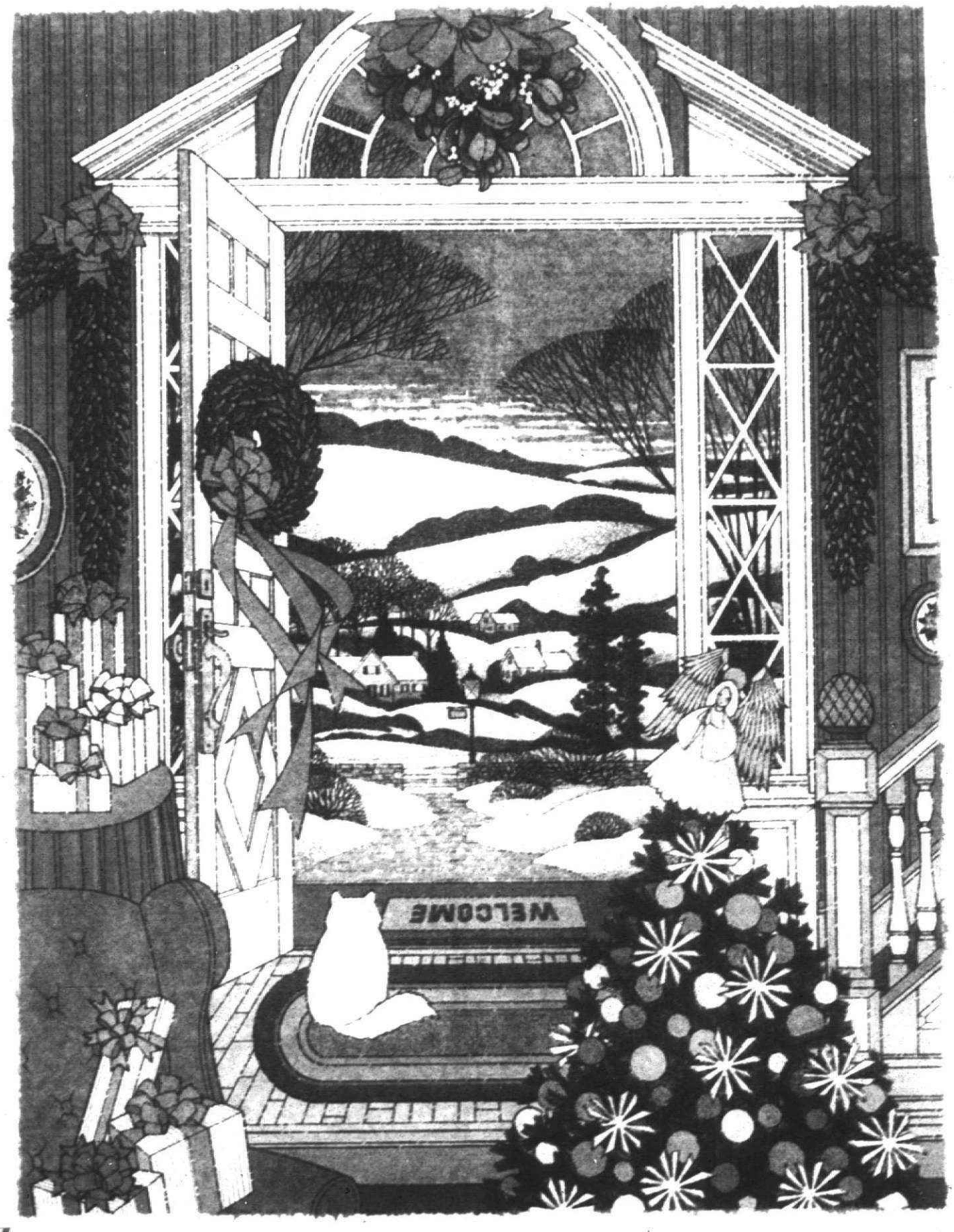

Shop at
Home for the Holidays

Divers Incorporated

Diving & Snorkeling Equipment

Gigantic Holiday Sale

Ann Arbor Store Only

SATURDAY & SUNDAY, DECEMBER 2nd & 3rd - 10 A.M. - 5 P.M.

Sale too big for both locations. All staff will be at the Ann Arbor store only. The Plymouth store will be closed for this weekend only.

BCD's *starting at only*..... $150.00
Computers *as low as*..... $200.00
Regulators *starting at only*.. $125.00

Masks, Fins
Snorkels
Wetsuits
Drysuits
and much more!

at unbelievably low prices.

3380 Washtenaw Ave.
Ann Arbor, MI 48104
1 Mile West of U.S. 23
(313) 971-7770

OPEN SUNDAY 12/10 12/17

HOLIDAY HOURS: Mon. thru Fri. 11-7; Sat. 10-5; Sun. 12-5

Accent Bin

"When You're Looking for That Special Gift

Come in today and choose a heavenly gift from ornaments, musicals, sculptures and jewelry.

Seraphim Classics
Heaven on Earth

Roman, Inc.

960 W. Ann Arbor Tr., Plymouth (313) 455-9510

Open weekdays 10-9 p.m. Sat. 10 a.m. to 6 p.m. Sun. noon to 5 p.m.

Michigan Made Inc.

830 WEST ANN ARBOR TRAIL
PLYMOUTH, MI 48170
313-207-8494

Michigan Made Products–
Foods • Gift Items • Baskets
also
Gift Wrapping and Shipping

Large Selection: LIGHTHOUSE GIFT ITEMS COLLECTABLES • PICTURES • ETC.

"AMERICA'S MOST FAMOUS ARTIST"

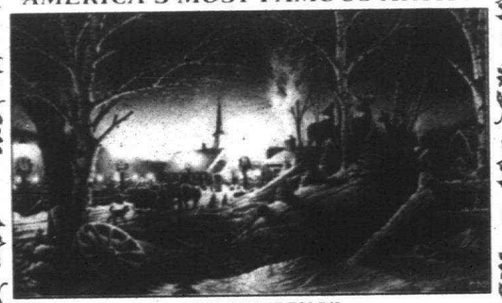

"NIGHT ON THE TOWN"
A LIMITED EDITION LITHOGRAPH BY TERRY REDLIN
IMAGE SIZE 14"x24"
PRINT $150. MUSEUM FRAMED $270

A very "Special Place" for the nature lover and sportsman!
Wild Wings features Wildlife and Nature Art, Carvings, and many related gifts in addition to home or office decor items.
We invite you to plan a visit soon for a rewarding experience.
We are sure you will find that unusual gift for that special person!
Our holiday hours beginning, November 25th are Monday thru Friday 10-9, Saturday 10-6, Sunday 12-5.

Wild Wings

Call or write for a free catalog.
388 S. Main, Plymouth, MI 48170
455-5400

Deck the Halls... Beautifully!

Holiday Gifts & Decorations
- Complete line of Holiday ribbon & bows
- Christmas Cactus & Poinsettias
- Gift Certificates

Wreaths

Let us mail wreaths to friends and relatives anywhere in the U.S.A.

Douglas Fir, Boxwood, Mixtures, Grapevine and Eucalyptus wreaths in may sizes.

Roping & Greens
- Cedar, Douglas Fir & Whitepine Roping
- Artificial & Silk Roping
- Fresh Cedar, Douglas Fir, Balsom, Whitepine, Boxwood & Holly bundles for your Holiday decorating

Goods Nursery
51225 Ann Arbor Road • Canton
(313) 453-2126

Your Christmas Store

Over 50 different styles of natural looking trees

Fantastic selection of indoor and outdoor lights

Hundreds of tree trimmings in a variety of themes

Fontanini nativity sets and Department 56 villages

Variety of Beautiful Wreaths and Garlands

Unique gifts for the whole family

CORNWELL
Christmas World

874 W. Ann Arbor Road
PLYMOUTH

Hours:
Mon., Thurs., Fri. 10-8
Tues. & Sat. 10-6; Sun. 12-5;
Closed Wed.

(313) **459-7410**

VISIT SANTA
Saturday & Sunday
1-5 p.m.

(313) 453-8584
Sunny J's Lingerie & Leisure Wear
Gifts of Love in Lingerie

We offer personalized Service to make your Holiday Shopping Pleasurable
Come in and fill out your wish list!
Lingerie ★ Warmwear ★ Hosiery ★ Bustiers
Bodysuits ★ 90s Swimwear ★ Backless Bra ★ Bustiers
MEN'S NITE FRIDAY, DEC. 15TH - MODELS IN STORE
20% OFF BRAS, PANTIES, LINGERIE

Petite 4XL

Emily's World Travel Ltd

"We Want To Be Your Travel Agent"
• Airline Tickets • Tours • Rail
• Cruise Discounts

NO SERVICE CHARGE

TRAVEL GIFT CERTIFICATES AVAILABLE
455-5744
708 S. Main St.
Plymouth

Visions of Sugarplums and Christmas Eve Dreams...
Sumptuous Handmade...
•Fudge & Nut Brittles
•Chocolates & Truffles
•Sugarless Candies
Custom Filled...
•Holiday Tins
•Gift Bags
•Mugs
GRUNWALD'S House of Fudge
& Fine Homemade Confections
13 Forest Place • Plymouth
459-1990
OPEN 7 DAYS

NAWROT
Pendleton Shops
Holiday Special Savings
20% OFF
Ladies Holiday Beaded Sweaters
20% OFF
Men's Selected Pendleton Wool Shirts
470 Forest
Plymouth, MI 48170
Holiday Hours
Mon.-Fri. 10-9 Sat. 10-6 Sun. 12-5
(313) 459-0440
23044 Cherry Hill
Dearborn, MI 48124
Holiday Hours
Mon.-Fri. 9:30-8 Sat. 9:30-6 Sun. 12-5
(313) 562-2020

We CATER To Your HOLIDAY PARTY NEEDS!
Hot Food Catering from..... $6.50 (per person)
20 person minimum
Select one of ours or create your own.
Deluxe Party Tray..... $3.99 (per person)
4 Meats, 3 Cheese, Salad, Bread & Relish Tray
Vegetable Trays from..... $26.95 (20 people)
6 Ft. Sub..... $42.99
3 Meats, 2 Cheeses plus All The Trimmings
Also, ask about our People Pleaser Subs!
Joe's
SUNDAY CATERING AVAILABLE
ITALIAN BAKERY AND DELI 416-1456
1058 W. Ann Arbor Road • Plymouth • Across from Sunshine Honda
Open Daily 9-7; Saturdays 9-6; Closed Sundays

LIGHTWEIGHT POWERHOUSE.
Promotion Price $399.95
WEIGHS ONLY 38 POUNDS. THROWS SNOW 25 FEET.

No Payments 'Til April 1, 1996 to Qualified Customers
TORO® CCR POWERLITE® SNOWTHROWER
• Exclusive Power Curve® rotor system cleans down to the pavement
• 3 hp engine
• 16" clearing width
• Folding handle for easy compact storage
SAXTONS GARDEN CENTER
587 W. Ann Arbor Trail • Plymouth 453-6250
Hours: Mon.-Fri. 9-6; Sat. 9-5
When you want it done right.
LAY-A-WAY AVAILABLE

Maggie & Me
Thanksgiving Sale
FRIDAY & SATURDAY
NOV. 24th NOV. 25th
10-8 10-6
The Royal Oak Store Will be Open till 6 pm on Nov. 24th
20% OFF EVERYTHING EXCLUDING JEWELRY
PLYMOUTH
924 W. Ann Arbor Trail
ROYAL OAK
325 S. Washington

After Thanksgiving Sale
20% OFF* Everything
*Not including Sale Items
Friday, Nov. 24, 10-8
Saturday, Nov. 25, 10-6
Cheryl's me and mr. jones missy & petite
926 W. Ann Arbor Trail • Downtown Plymouth • 313-459-3211

Specialty Pet Supplies

Check this list for everyone on Santa's Paw List...
Real Brass Jingle Bell Collars
Christmas Bandanas
Designer Pet Food Bowls
Dog & Cat Music Boxes
Stuffed Candy Canes
Catnip Toys
Beds Galore
Coats & Sweaters
Squeaky Dog Toys
Brass Charms
Rawhide Canes & Bones
Hamster Treats
Bird Toys
Santa Suits
Cat Furniture
Christmas Cookies
Bird Feeder Seed
Bird Cages
Gift Certificates
Dog & Cat Stockings
...and much more

"Say hello Santa"
WE HAVE HUMANE SOCIETY & ANTI-CRUELTY CHRISTMAS CARDS!
SPECIAL 20% OFF
The Traveling Trio

The Sherpa Bag Original!
DESIGNED TO MAKE TRAVELING WITH YOUR PET A COMFORTABLE AND STYLISH WAY TO GO!
APPROVED ON MOST MAJOR AIRLINES
Offer Expires 12/15/95
Carry your cat or dog along with you everywhere in the original SHERPA BAG. Small, Medium or Large sizes. Black, Red or Forest Green. Veterinarian Recommended.
Specialty Pet Supplies, Inc.
INVITATION
SUNDAY, DEC. 3, 1995
NOON TO 5:00 p.m.
HOLIDAY SHOPPING SPREE - DOUBLE DISCOUNTS!
20% OFF ALL Regular Priced Merchandise
10% OFF any Iams or Eukanuba Pet Food
P.S. You MUST bring this ad or the sent your VIP card to receive discounts.
5 FREE 3 oz. Cans of IAMS® CAT FOOD
When you buy an 8 lb. or larger bag of IAMS® CAT FOOD
VALID ONLY 12-3-95
FREE! Free 24-oz. box of Iams Biscuits any formula when you buy a 6 lb. bag or more of Iams Dog Foods or case (24 cans) of Iams canned Dog Food.
IAMS® BISCUITS
VALID ONLY 12-3-95
Specialty Pet Supplies
1498 S. Sheldon • Plymouth
At Ann Arbor Rd.
across from Kroger
453-6930

Skatin' Deals

from

SKATIN' STATION II

We Sell:
- Conventional roller skates
- Blade skates and speed skates
- Blade roller hockey skates & equipment
- Holiday Gift Certificates
- Winter blade hockey leagues

We Service & Sell replacement parts for most models

ALL NIGHT SKAT-A-THON
Friday, December 15th

CLEAN • SAFE • DRUG & ALCOHOL FREE • ALL AGES

No one under 5 years of age will be permitted to leave the building before 11am without a parent or guardian.

Parents are welcome to stop by anytime to check it out!!

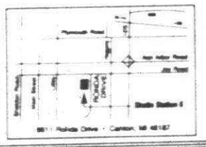

SKATIN' STATION II
8611 Ronda Drive • Canton
For more information call!...
(313) **459-6400**

The Flower Pot Florist
The Florist With A Personal Touch

Order Early & Receive 10% Off
(By Dec. 16, 1995•Excludes Wire Service)

$2.00 OFF POINSETTIAS
Excludes 4" Pots
W/Coupon•Expires 12-31-95

15% OFF 1 DOZEN ROSES
Excludes Wire Orders
W/Coupon•Expires 12-31-95

We will match any competitors coupon offer with the coupon!

6575 N. Canton Center Road•Canton (313) 453-4287

A Christmas Wish

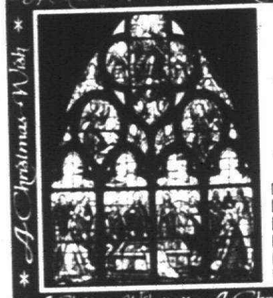

This Christmas Take Your Family window-shopping.

The real story of Christmas isn't told in store windows but in church windows. Come and celebrate Christmas with us in the worship and wonder of God's love.

Clip and Save

This coupon good for a personal/family visit to
ALL SAINTS CHURCH
SUNDAY SERVICE: 10:00 A.M.
FELLOWSHIP: 11-12 P.M.
Tonda Elementary School
46501 Warren Rd.
Canton, MI 48187
Phone: 313-207-1817
The Rev. Steven R. Rogers, Vicar

Dazzle 'em this Christmas!

CUSTOM MADE JEWELRY • ELEGANT & AFFORDABLE

Holiday Savings!

30% - 40% off
Engagement Rings, Bracelets & Cocktail Rings

30% - 40% OFF
All 14 kt. Gold Necklaces, Bracelets & Earrings

Featuring
- Special Orders & Custom Design
- Free Jewelry Cleaning & Inspection
- Remounts
- Appraisals
- Free Layaway
- Expert Jewelry Repair
- While You Wait
- Pearl Stringing & Re-Stringing
- Free Gift Wrap

All Work Done On Premises By Owner

Paul's FINE JEWELRY & GIFTS
All Kinds of Repairs • Custom Design • Watch Repair
8515 Lilley Rd. • Canton, MI 48187
(Golden Gate Shopping Center)
(313) 459-2420

Financing Available
90 Day
No Interest
No Payment

Send a "Little Bit of Michigan" to friends and family anywhere.

EVERGREEN WREATH Our traditional, natural evergreen wreath is hand-made from Balsams Cedar, pine and Blue-berried juniper trimmed from a northern Michigan forest after a late fall frost. The wreaths are make only one day before shipping to insure freshness. They are decorated with natural pine cones and a colorful waterproof bow. Overall diameter is about 22". The perfect size for a door or window. **$24.95** Includes Shipping & Michigan Sales Tax

MICHIGAN SAMPLER SOMETHING FOR THE WHOLE FAMILY The gift box contains the Evergreen Wreath, Home-made Apple Butter, Peach preserves, Michigan Honey and Maple syrup candy. Includes a card with your holiday message or you can include your own. **$34.95** Includes shipping

PLATT ROAD FARM & GREEN HOUSE
1•800•400•8964 or 1•313•439•3314

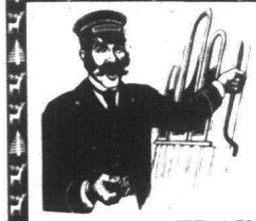

SPECIAL 10%
With This Ad
All Model Trains & Car Models

DAVE'S TRAIN SHOP & HOBBIES
585 W. Ann Arbor Trail
Next to Saxton's Garden
454-7337

SORG ELECTRIC REPAIR CO.

REPAIRS•SALES•SERVICE•PARTS•SUPPLIES

VCR's•Microwaves•TV's•Small Appliances•Lamps & Lighting•Power Tools•Electric Shavers•Electric Lawn Equipment•Vacuum Cleaners•Stained Glass Repairs

$3 OFF ANY REPAIR
Golden Gate Mall•Canton
8589 N. Lilley Road
454-5728

Great gift idea for the women on your list!

St. Joseph Mercy and Saline Community Hospitals Present:

Third Annual Women's Health Conference

Your Care Package

Saturday, March 23, 1996
8:30 a.m. to 3:30 p.m.
Washtenaw Community College, Ypsilanti

Give a care package to the special women on your holiday gift list (including yourself). This "getaway" day will lead women to a healthier mind, body and spirit. Enjoy renowned music therapist Deforia Lane's inspiring keynotes on discovering—and sharing—the music in you. Get health screenings. Choose from a variety of work-shops. Continental breakfast, lunch, exhibits, door prizes and more are all packed inside **Your Care Package**.

$35 fee. Visa and MasterCard accepted. For a brochure or gift certificate, call: **(313) 712-5946**

MISSION HEALTH
St. Joseph Mercy Hospital, Ann Arbor
Saline Community Hospital
Sponsored by Daughters of Charity National Health System, Inc. and Mercy Health Services

---

GREAT GIFT IDEA
Lift-Master – The dependable professionally installed 1/2 H.P. Garage Door Opener
PLUS $20 MAIL-IN REBATE

Get a $20 mail-in rebate on this dependable, professionally installed Lift-Master 1/2 H.P. Garage Door Opener.

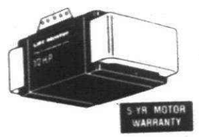

5 YR MOTOR WARRANTY

MODEL 1260
1/2 H.P. Chain Drive
Regular $210.00
ONLY $190.00
After Rebate
INSTALLATION EXTRA
*Mail-in good 11/26/95 - 12/24/95

Lift-Master
The Professional Line

We give you more of what you want in a garage door opener.

Durability/Long life
- Rugged chain drive with durable steel construction for years of dependable use

Safe Operation
- The Protector System™ electronic-eye safety device automatically reverses garage door if anything obstructs it going down
- Manual release in case of power failure

VALUABLE COUPON
FREE!
Keyless Entry System
($35 Value)
The Keyless Entry System lets you open your garage door from outside without your remote control.
Expires 12-24-95

FARMINGTON GARAGE DOOR
29939 GRAND RIVER • FARMINGTON

THE ULTIMATE LASER TAG

AWESOME MAZE

ARCADE GAMES

We Dare You To Play!

ZAP ZONE LASER TAG
$1.00 OFF
Expires 12-31-95 WITH THIS COUPON
O&E

BIRTHDAY PARTY PACKAGE
$150.00
INCLUDES
• PIZZAS • POP (1 Each) (10-12 GUESTS)
• GAMES OF LASER TAG

$6 - 1st Game
$5 - 2nd Game
$4 - 3rd Game

How to top last year's Christmas gift...

This Christmas give her a diamond anniversary ring. It's the most symbolically meaningful way to say you want to spend each and every Christmas with her. Shown are just a few styles from our exciting collection.

FREE GIFT WRAPPING

Priced From $249.00

O&D Bush Jewelers

Graduate Gemologist Donald E. Bush

481 Ann Arbor Trail • Plymouth • 455-3030

Between Lilly & Main

Quicksilver Photo

$69.99* Black & White Photo Restoration

Makes an excellent Holiday Surprise!

Color Restoration $99.99*

*Some images that require extensive restoration may cost more

Restore ripped, stained and faded memories with the latest in Graphics Technology

'Tis' the season for Holiday Cards

50 Cards*	Price
5x7	$45.00
5x5½	$40.00

Your favorite pictures set to a holiday format available in 5x5½ and 5x7 - envelopes included.

*Other Quantities Available

Quicksilver Photo

1150 W. Ann Arbor Rd.

(313) 455-3686

Light Up The Holidays

Adorn any room with the glowing radiance of classic Stiffel® lighting. The choice of elegance is yours.

Table Lamps Starting At $99.

Now SAVE 30%-40% on all your lighting needs. Table, floor, desk, wall, brass, ceramic & crystal in traditional & contemporary styles.

They're All On Sale!

In-Stock or Special Order

Since 1933

Walker/Buzenberg fine furniture

240 North Main Street • PLYMOUTH • 459-1300

Mon., Thurs., Fri. 10-9; Tues., Wed., Sat. 10-6, Sun. 12-5

PLYMOUTH NURSERY

Christmas in the Country

Holiday Decorating Made Easy!

We carry one of the largest selections of fresh Christmas Greens around. Come in and see the quality!

ROPING & GARLAND

5 varieties

10 to 75 ft. coils

CEDAR ROPING

60' Heavy Grade

Only $24.99

REG. $36.99 #6139-028

WREATHS

12 varieties from 18" to 48"

BALSAM WREATH

20" Plush

Only $7.99

REG. $10.95 #6139-004

POINSETTIAS

In a rainbow of colors from 4" pots to 12" pots

20% OFF any one (1) poinsettia

Limit one per customer, please

HOME & GARDEN SHOWPLACE

453-5500

CHRISTMAS HOURS:

Mon.-Fri. 9-8 • Sat. 9-6 • Sun. 10-6

OFFERS EXPIRE 11/27/95

Closed on Thanksgiving, Nov. 23

9900 Ann Arbor Rd.

Just 10 minutes west of I-275

BetComp Computer Services

Specializing in Home and Small Business

- Brochures, menus, programs
- Color scanning and printing
- Personalized greeting cards
- Set-up PC in home or office
- Install/set-up software
- Getting-started lessons

Thousand of clip-art images, stock photography, fonts and special papers available.

•Protect Your Investment•

We'll backup your system or files and store them off-site.

No job too small

Call for a FREE estimate

(313) 453-6597

(313) 416-8433

40519 Micol Avenue • Plymouth

BEARLY WORN CONSIGNMENTS

NEED EXTRA CASH FOR THE HOLIDAYS?

Bring in your "Like-New" (two years or newer) toys (Fisher Price, Little Tikes, etc.), ladies & children's winter & holiday wear, maternity & baby equipment.

Ask about our CASH/CONSIGN OPTION.

Monday - Friday 10-6

Saturday 10-5; Sunday 12-5

294 S. Main — Plymouth

(313) 416-9417

JUST IN TIME FOR CHRISTMAS NEW DOLL CLOTHES TO FIT YOUR AMERICAN GIRL OR ANY 18" DOLL

Gifts You'll Open Again & Again

FREE GIFT WRAP

- Newly Expanded Selection of Books
- Magazines
- Newspapers
- Cards
- Stationery
- Cassettes
- Gifts
- Free Gift Wrapping
- Gift Certificates
- Special Orders
- Phone Orders
- Mailing Services
- Special Discounts to businesses and organizations
- Discounted New York Times best sellers

EXTENDED HOLIDAY HOURS

MON.-THUR. 9:30-10:00

FRI. & SAT. 9:30-11:00

SUNDAY 8:00-6:00

All Major Credit Cards Accepted

A Little Professor Book Center

Little Professor on the Park

380 South Main Street • Plymouth • Telephone 455-5220

VENTURE OUTDOORS

YOUR COMPLETE OUTDOOR STORE OFFERS THE NEW LINE OF MARMOT MEMBRAIN SNOWBOARD CLOTHING

TOUGH COLLECTION

#7910 TOUGH DP 49 ANORAK

This new, durable collection is made with reinforcements to cover the extra wear areas of snowboarding and climbing.

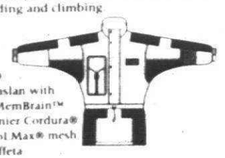

Style #7910

Shell: 1Q Taslan with Marmot's MemBrain™ and 500 denier Cordura®

Lining: Cool Max® mesh and 50d Taffeta

Weight: 2 lb. 4 oz.

Colors: #113-Walnut/black, #711-Bordeaux/black, #341-Charcoal/black, #441-Forest/black

Sizes: S-XL

#7970 TOUGH DP 50 PANT

The toughest pant Marmot has built.

- Elastic waist with belt loops and attached suspenders
- Front fly
- Nailhead Cordura® seat, knees and scuff guard
- Side zippered pockets
- Articulated knees
- Leg zips above knee
- Internal gators with gator with tabs
- Generous cut
- Padded seat and knee

#8510 TOUGH DP STORM FLEECE

Technical layering with this new fleece that has a windproof, waterproof and breathable lining.

863 PENNIMAN - DOWNTOWN PLYMOUTH - 313-453-1987

Come See Christmas in the Country at Country Elegance

37587 Five Mile Rd. at Newburgh

(South West corner)

Livonia, MI 48154

(313) 953-9687

• Handcrafted Furniture & Accent Pieces • Collectibles (Including Sheila's Collectibles) • Camille Beckman • Boyd's Bears & Friends™ • Pine Baroness Dolls

HolidayHours

Mon.-Fri. 10:00 - 8:30

Sat. 10:00 - 6:00

Sun. 12:00 - 5:00

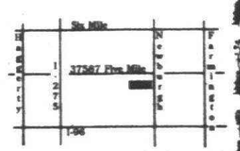

Quality country gifts & accessories that make your Home the Highlight of the Holidays!

Enjoy a holiday filled with joy and peace.

Atchinson Ford

9800 Belleville Rd.
Belleville (313) 697-9161

Christmas Joy

May each day of the season bring you happiness.

Thank you for letting us serve your needs in 1995

BILL BROWN FORD
32222 Plymouth Rd.
Livonia
313-421-7000

Joy to You

Let the spirit of the holidays fill your heart with joy all year.

Observer & Eccentric
CLASSIFIED ADVERTISING

Christmas Wishes

May the spirit of Christmas bring you peace and joy this holiday season

Dick Scott DODGE
684 Ann Arbor Rd.
Plymouth • 313-451-2110

HOLIDAY WISHES

Our wish for all throughout the season and during the New Year:
Peace, hope, health and happiness for you and your family.

HINES PARK LINCOLN MERCURY
40601 Ann Arbor Road
Plymouth • 313-453-2424

May the joys of the holidays be yours throughout the year.

LIVONIA
Chrysler-Plymouth
30777 Plymouth Rd. • Livonia
313-525-5000

Greetings

Wishing you the gift of love this holiday season.

ARMSTRONG BUICK
30500 Plymouth Road • Livonia
525-0900
BUICK ISUZU

HAPPY HOLIDAYS

We wish you and yours all the best this holiday. Thank you for making 1995 our best year yet.

Tennyson CHEVROLET Geo
32570 Plymouth Road
Livonia • 313-425-6500

HO! HO! HO!

May Santa fill your stocking with everything you've been hoping for.

Blackwell Ford
41001 Plymouth Rd.
Plymouth • 313-453-1100

All the best

Wishing you a wonderful holiday. We look forward to serving you in **1996**

BOB JEANNOTTE BUICK
14855 Sheldon Road
Plymouth • 313-453-4411

Let mistletoe and holly bring you a very happy Christmas.

BOB JEANNOTTE
Pontiac - GMC Truck
14949 Sheldon Rd.
Plymouth • 313-453-2500

Holiday Greetings

We wish you a Merry Christmas and a Happy New Year. Thank you for your patronage in 1995

Fox Hills
CHRYSLER • PLYMOUTH • JEEP • EAGLE
111 W. Ann Arbor Rd.
Plymouth • 313-455-8740

Have a holly, jolly Christmas

It's the best time of the year for celebrating!

Saturn of Plymouth
9301 Massey Drive
SATURN 453-7890

From all of us to you... Merry Christmas and Happy New Year, too.

OLSON
Olds • Nissan • Aurora
33850 Plymouth Rd.
Livonia • 313-261-6900

With best wishes for a wonderful Christmas and a happy, healthy new year.

JACK DEMMER Ford
37300 Michigan Ave.
Wayne • 313-721-2600

QuiltWorks
In The Heart of Downtown Plymouth
580 Forest Plymouth, Michigan 48170
(313) 207-8708

Contemporary Quilting Fabrics, Books and Patterns, Hand and Machine Quilting Classes, Silk Ribbon Classes

HOURS: Monday through Saturday 10:00 a.m. to 5:00 p.m.
Join us for our anniversary sales **November 24th and 25th**
SALES BEGINS AT 7:00 A.M. WITH AN EARLY BIRD SPECIAL
Christmas Gifts for Quilters Sign our Christmas Registry
Gift Baskets to order

PAPER PARADE
470 Forest Place, #19, Plymouth, Michigan
(313) 455-7520
DE-STRESS YOUR HOLIDAYS: SHOP WHERE SANTA SHOPS!
Invitations & Announcements of All Kinds in Just 3 Days
Personalized Stationery • Paper By The Pound,
Gift Items in all Price Ranges, including One of a Kind
Victorian Collectibles, Original Art, Angels, & More
Dear Santa, Please go to Paper Parade. They have lots of good stuff – even for grown-ups! And they get new stuff every day. You could get all of this, and more!
Back by Popular Demand!
PRE-SEASON CHRISTMAS SPECIAL:
BUY 3 BOXES OF XMAS CARDS (same size & design), & WE'LL PERSONALIZE THEM FREE
One line of type, your choice of ink and type
Or: RECEIVE 15% OFF BOXED XMAS CARDS
EXCLUDING SPECIAL ORDERS
WITH COUPON ONLY • EXPIRES 12-9-95

Creative Framing & Gallery
• NEW CUSTOM FRAMES & MATS •
• LICENSED PRINTS • POSTERS • LIMITED EDITIONS •
SHOP EARLY
20% Off FRAMED CHRISTMAS PICTURES
CUSTOM FRAMING
20% Off THROUGH NOVEMBER 15
15% Off NOVEMBER 16 THROUGH DECEMBER 15
10% Off DECEMBER 16 THROUGH DECEMBER 24
853 West Ann Arbor Trail • Plymouth
(1 Block West of Main Street) (313)453-2810

We Engrave Christmas Gifts
We will engrave your or our gifts
Engraving Connection
409 W. Main St. Suite 100 Brighton, MI 48116 810-4916
930 W. Ann Arbor Trail Plymouth, MI 48170 313-459-3180

Let Teddy and his little Roger Wagon help with your Christmas Shopping
Don't Forget...
- Christmas Ornaments
- Gift Wrap
- Holiday Cards
- Party Goods

KACEES
Hallmark
33300 W. Six Mile • Livonia
(at Farmington Road)
(313) 427-2505

MICHIGAN ACADEMY of MARTIAL ARTS
This Christmas, give your child the priceless gift of...
- Self Confidence
- Self Discipline
- Self Respect
- Respect for Others

KOREAN KARATE CLASSES
World Moo Duk Kwan
Tang Soo Do Federation
•LOW RATES
•FAMILY DISCOUNTS

1 MEMBER
1 (ONE) MONTH COURSE
$25.00
NO LONG TERM CONTRACTS
NO HIDDEN COSTS
ADULTS-TEENS
CHILDREN (10 YRS. AND OLDER)

For Information Please Call **427-2952**

******* THIS LIMITED OFFER GOOD FOR *******
ONE WEEK FREE • NO OBLIGATION
Under direct supervision of a certified instructor • First time only customer
Your Name _____
(List Age if Under 18 Years)_____

WARM-UP SOMEONE'S HEART
this Holiday Season
with a Muffy Teddy Bear
from the North American Bear Co.
Muffy VanderBear
Pied Piper
2619 Plymouth Rd. Ann Arbor • 769-5330
350 S. Main St. Plymouth • 459-3410

Thanksgiving
Make this year's celebration even more wonderful with a gift of flowers.
9 to 6 Mon. thru Sat.
RIBAR FLORAL
728 S. Main • Plymouth
455-8722
Always expert quality & design on any order

A Christmas Tradition
Decorating and gift-giving made special.
- *Christmas Baskets and Wreaths featuring Preserved Greenery*
- *Dried Florals with the Look and Fragrance of Fresh Flowers*
- *Christmas Hand-Painted Pottery*
- *Pine Baroness Collectible Angels and Dolls*
- *Candlewick Lamps and Baskets*
- *Electric Candlesticks in Brass, Pewter, Wood and Tin*
- *Colonial Trust Brass*
- *Thomas Kinkade Cards*

Bloomsbury Lane
HOURS
Monday Wednesday 10-6
Thursday Friday 10-8
Saturday 10-6 • Sunday 12-5
Dried Floral Designs • Decorative Accessories • Gifts
580 Forest Ave. • Plymouth
459-5566

FENDI
MOVADO® CLASSIC MUSEUM®
The legendary watch dial, acknowledged as a hallmark in modern design, is now in the permanent collections of ten museums around the world. The 18 karat gold micron finish case is water tight to 99 feet, the movement, quartz. The watch is a tribute to Movado Swiss craftsmanship.
SWISS MADE • REGISTERED ITALIAN DESIGN
Designed in America. Handcrafted in Switzerland. With a limited 25-year warranty. The new Accutron, a watch as valuable as your time.
ACCUTRON
MOVADO
FRIDAY & SATURDAY ONLY
ALL SWISS WATCHES AFFORDABLY PRICED
SHOP & COMPARE
Northville Diamond Jewelers
Designers Manufacturers
201 E. Main St. on Hutton • Downtown Northville • (810)348-6417

ESQ
introducing
THE ESQUIRE FREEDOM® WATCH
This distinctive Swiss quartz timepiece is crafted of solid stainless steel, polished to a rich lustre. The sterling sculpted link bracelet features a fold-over deployment clasp. Luminous hands and markers and a date display detail the rich black lacquer dial. Scratch-resistant mineral crystal. Water-resistant to 330 feet with screw-down crown.
Zodiac
- Pressure-resistant up to 300 lbs. per sq. inch
- Water-resistant to 600 feet
- Scratch-proof, glare-resistant sapphire crystal
- Shock-proof, stainless steel case
- Double safety screw-in crown
- Swiss reliability
With the unmatched, all-inclusive ZODIAC 3-year Buckle-to-Buckle™ Warranty.

WORLD GYM FITNESS CENTERS

42621 Ford Road
Canton
(313) 981-1210
Fax (313) 981-2097

Personalized Attention from People Who Care About Your Health

WE TAKE YOU SERIOUSLY

- Yearly Membership
- Payment Plans Available
- Hammer Strength Machines
- Panatta Sport Machines
- Free Weight
- Nutrition Bar & Pro Shop
- Aerobics
- Cardio Care
- Personal Instructors
- Nursery
- Licensed Clothing
- Gift Certificates

COMING SOON . . . TANNING!

FREE GUEST PASS
We invite you and a friend to visit our Canton location for a workout and tour. Just present this coupon at our front desk.
GOOD ONLY ON INITIAL VISIT • EXPIRES 12-31-95

sideways
453-8312
505 forest
plymouth, michigan

for all your gift needs

- gourmet coffee, tea & gift needs
- home & kitchen accessories
- candles, soaps & scents
- collectibles
- unique cards, gift wrap & party goods

mon-sat 10-6 sun 12-5

gift wrapping & shipping

The Plymouth Guitar Gallery
459-8850

sales
service
lessons
repairs
rentals

819 Penniman
Downtown
Plymouth

EXTENDED HOURS NOW IN EFFECT AT THE MOST UNIQUE TOY & GIFT STORE

Brio • Safari
• Breyer •Gund
•Playmobil •Applause
•Darda • Tomy
• Thomas Tank
• Ravensburger
• Geo Safari
Wood Board Games,
3d & Other Puzzles

Unique, Unusual and Educational Toys & Games For All Ages

Ultimate TOYS & GIFTS
107 N. Center St., Northville
HOURS: MON.-FRI. 10:00AM-8:00PM
SAT. 10:00AM-5:30PM SUN. 12PM-5PM
(810) 305-9990

Watch for Weekly Discount Specials Throughout the Holiday Season

USER FRIENDLY.

- NO MONEY DOWN
- NO INTEREST OR PAYMENTS UNTIL APRIL 1996

SALE $389.95
Minimum Trade: $20.00
YOUR COST $369.95

TORO® CCR POWERLITE® SNOWTHROWER

- Easy to use, it's lightweight yet powerful
- Folding handle for compact storage
- 3 hp engine
- 16" clearing width
- Throws snow up to 25 feet

TORO When you want it done right

Commercial

14955 PLYMOUTH RD.
LIVONIA
525-0980

Backyard™ Birds

Garden & Nature Store
More than just a feed store!
Over 100 Birdfeeders to choose from

Serving the bird enthusiasts in Plymouth and Wayne County

627 S. Main St.
Plymouth

$5.00 OFF
any purchase over $30.00
OR
$10.00 OFF
any purchase over $50.00

THEY'LL EAT IT UP!

We offer a wide selection of gourmet gift baskets for every occasion.

Express your thoughts and feelings—deliciously—to family, friends and business associates.

Starting at $25

See our Fine Selection of Gourmet Gift Baskets

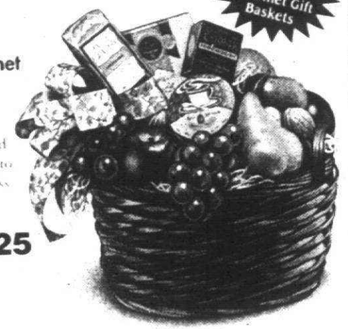

FTD The language of the heart™

24-HOUR ORDERING SERVICE

Heide's flowers & gifts
995 W. Ann Arbor Trail • Plymouth, MI 48170
313 453-5140 • (800) 831-7692
Fax 313 453-0633

Plymouth Jewelry & Gifts

Very Fine Custom Made Jewelry
Elegant & Affordable

- HOLIDAY SAVINGS -

30% - 50% OFF
All diamond jewelry including engagement rings, bracelets & necklaces.

50% ALL 14KT. GOLD
Necklaces - Bracelets & Earrings

20% OFF
All Repair Jewelry With This Ad

No-charge lay-a-way available now 'til Christmas
All major credit cards accepted

EXTENDED HOLIDAY HOURS STARTING NOV. 26th
Mon.-Fri. 10-8 Sat. 10-6 Sun. 12-5

620 Starkweather • Plymouth • 453-1860
(Old Village)

*Excluding watch bands and Cobbra Concepts merchandise

EYE-OPENING HOLIDAY VALUES

GLASSES IN 60 MINUTES OR LESS! ON MANY PRESCRIPTIONS
WE ACCEPT COMPETITORS COUPONS, OUTSIDE PRESCRIPTIONS, AND MOST INSURANCES!

★ If You've Been Putting Off That Eye Exam Because You're Afraid You're In For Bifocals, Please Ask us About Our Premium No Line, Progressive Lens.

★ Try Our Super Light Lens Material. Up To 30% Thinner And 45% Lighter Than Regular Plastic.

★ Parents, Protect Your Children's Eyes with Our Kids Tough Polycarbonate. No Lens Is Unbreakable Or Shatter Proof But Our Kid Tough Lens Are 10 Times More Impact Resistant Than Regular Plastic.

50% OFF
ANY FRAME
Save One Half On Any Frame Including Designers. With Purchase of Prescription Lenses.

LIMITED TIME OFFER
$15.00 OFF
EYE EXAMS
Comprehensive Eye Examinations By Our Doctors Of Optometry

$99.00 1 PAIR
COMPLETE SOFT CONTACT LENS PACKAGE
or $108.00 2 Pair of Contacts

ELITE EYECARE CENTERS
Formerly Pearle Vision

CANTON
44750 FORD RD.
Corner of Sheldon Rd. • Kmart Plaza
455-3190

GARDEN CITY
29316 FORD RD.
Corner of Middlebelt and Ford Rd.
261-6868

OBSERVER & ECCENTRIC

On-Line!®

The gift that's keeping this man up nights.

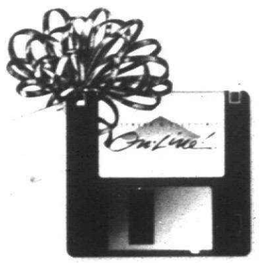

He loves it. At first he was doubtful, "Access to the Internet for a Holiday gift?" he murmured as his elves looked on.

Then he logged onto Observer & Eccentric On-Line! with his North Pole computer and went nuts. He was soon flying around the world faster than Rudolph and the rest of his reindeer could ever take him. He was surfing the Net into the wee hours.

Make sure your Santa knows you want your very own OBSERVER & ECCENTRIC ON-LINE!

Call our Computer Elf today:

313-953-2297

Memory Lane Antiques

Fine Antiques, Collectibles, and Estate Jewelry

336 S. Main St.
Plymouth
313-451-1873

Open 7 days a week

ANGELS BY LA SCALA

BLOWN GLASS ORNIMENTS OIL LAMP & CANDLES

PENNIMAN SHOWCASE

GIFTS, JEWELRY AND HOME ACCESSORIES WITH ARTISTIC ELEGANCE

Named one of America's Top 100 Galleries By Niche Magazine

HOLIDAY HOURS: M-F 10-9 SAT 10-5 SUN 12-5

827 PENNIMAN AVEUE

Downtown Plymouth, (313) 455-5531

FIVE STAR

FLORIST and GREENHOUSES

39089 Plymouth Road • Livonia

½ Mile West of Newburgh

(313) 464-4421

CHRISTMAS SPECIAL

BUY TWO 6" POINSETTIAS

GET ONE FREE!!!

CASH AND CARRY ONLY

WITH COUPON

We are offering a variety of:

POINSETTIAS

BLOOMING PLANTS

HOLIDAY ARRANGEMENTS

WREATHS and SWAGS

CHRISTMAS TREES

GRAVE DECORATIONS

"We Look Forward to Serving You this Holiday Season"

We Accept All Major Credit Cards

Teleflora Make a lasting impression.

STEVE PETIX CLOTHIER

When He Opens This Box He'll Know You Care...

31455 SOUTHFIELD ROAD
BEVERLY HILLS, MI 48025
810/645-5560

STEVE PETIX CLOTHIER

580 S. MAIN STREET
PLYMOUTH, MI 48170
313/459-6972

HOLIDAY art fair

DECEMBER 9 & 10

Saturday 10 am-5pm • Sunday 11am-5pm

Oakland Community College
Orchard Lake Road at I-696
Farmington Hills, Michigan

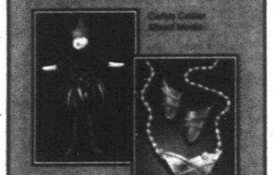

Adults $4 • Children under 12 free
Free Parking

(Proceeds benefit The Guild's exhibition & educational programs)

$1.00 OFF SINGLE ADMISSION WITH THIS AD

130 contemporary American artists presented by the Michigan Guild of Artists and Artisans, organizers of the Ann Arbor Summer Art Fair.

The Guild

313-662-3382 DE-66

PARKWAY PROFESSIONAL GROOMING

WE OFFER ALL BREED DOG & CAT GROOMING

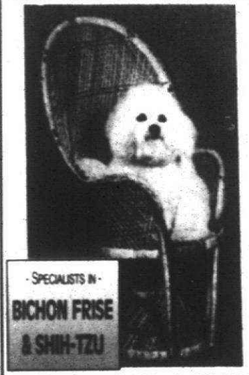

- SPECIALISTS IN -
BICHON FRISE & SHIH-TZU

Don't forget Your Best Friends at Christmas
Every Pet Groomed in December receives a free Christmas Gift. Gift Certificates Available

Visit Our Beautiful New Home at 418 N. Main Street, Plymouth
Between Starkweather & Lilley

Linda M. Lewis, Owner

We Are Your Pet Care Specialists

(313) 453-9488

Mon.-Sat. 9 to 5
For Your Appointment Call

Established in 1985

PRESCRIBED OXYGEN SPECIALIST, INC. ANNOUNCES

HOLIDAY SAVINGS

$50.00 OFF ANY LIFT CHAIR & POWER RECLINER

- The Comfort Lift Chair/Power Recliner will get you up and moving with ease!
- The entire chair raises for maximum support and positioning.
- Continuous power recline feature helps you recline with ease.
- Variety of elevated seat angles increases your selection of comfortable positions.
- A large selection of quality fabrics and colors from which to choose.

WE ALSO OFFER...

Equipment, Sales & Service
- Respiratory Equipment
- Oxygen Services
- Jobst Compression Stockings
- Incontinence & Urinary Care
- Ostomy & Wound Care
- Mastectomy & Orthotics Products
- Bathroom Equipment

Friendly, Personal Service
- Respiratory Therapists
- Registered Orthotics & Prosthetics Fitter
- Certified Wheelchair Fitter
- In-House Wheelchair Repair
- Free 12 Point Wheelchair Inspection with this ad
- Wheelchairs & Walkers

7784 HALYARD • PLYMOUTH, MI
WEST OF BECK RD.
BETWEEN M-14 AND FIVE MILE
SHOWROOM HOURS
Mon.-Fri. 8:30-5:3 • Sat. 9:00-2:00
(313) 459-3115

"no bones about it"

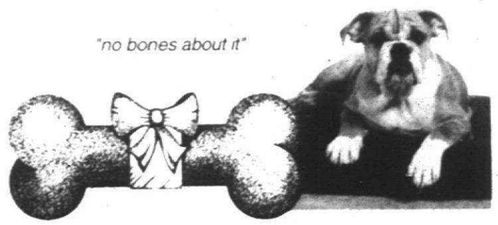

The Perfect Pet-Lover's Present

This holiday, give a really special gift to the pet lover on your list. Jill Andra Young Photography, this area's leading pet photographer, is now offering gift certificates along with a special treat package just in time for Christmas.

Our gift certificates start at just $ 48.00 for a studio sitting of a pet. You can select one that also includes individual prints or packages, tailored to your needs or budget. And remember, the gift of photography creates memories that will be cherished for a lifetime, long after the warm glow of the holiday fades.

For a limited time, along with each gift certificate purchased, you will receive a selection of Iams Pet Food products and promotional items for that special pet and pet lover. Boxes of Iams biscuits, biscuit canisters, flashlight keychains, discount coupons, and even Iams pet bandanas, all this free stuff adding up to make this a really special present for both pet and owner!

Actually, there are bones, too!!!

To make this a really tasty deal, we have teamed up with another well-respected name in the pet world: Iams Pet Foods.

If you need more information or would like to purchase a gift certificate, feel free to call or stop in our studio in downtown Plymouth.

Jill Andra Young Photography

825 Penniman
Plymouth, Michigan 48170

(313) 455-7787

©1995 JAYP

Let Us Entertain You!

Affordable OAK Entertainment Centers for Your Audio-Visual Needs!!

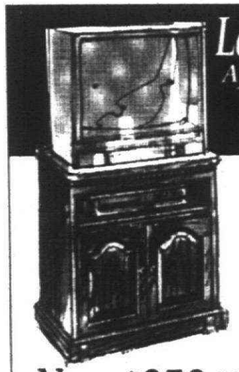

Now $259.88

Sugg. Retail $359

- Built-in swivel TV platform
- Pull out VCR shelf • 28"x18"x31"H
- Also available in cherry

Now $429.88

Sugg. Retail $598

- Pull-out TV swivel • Storage area
- Adjustable shelves • 52"x17"x45"H
- Also available in cherry

LAY-AWAY AVAILABLE

Laurel FURNITURE, INC.

584 W. Ann Arbor Trail • Plymouth, Michigan 48170 (313) 453-4700
Open Daily 9:30 - 6, Thurs. & Fri till 9, Sat. till 5:30

Holiday Wishes From The Plymouth Antique & Craft Mall

In The Heart of Downtown Plymouth

Open 7 Days A Week
Holiday Hours

Gifts From The Past Can Be Found For Your Favorite Antique Lover Here

975 W. Ann Arbor Trail (313) 459-0000

A Christmas Wish

Happy Holidays from Minerva's Dunning's

See our fine line of Holiday wear and accessories. Lovely robes, lingerie and sportswear for ladies and children. New merchandise arriving every day!

Take Advantage of Holiday Sales

Minerva's Dunning's

500 Forest Avenue 455-0080

Holiday Hours: Mon.-Fri. 10-8, Sat. 10-6, Sun. 12-5

Piccadilly Petal'er

Continues The Tradition of Giving...

Free Poinsettia

4½ Inch Pot

Reg. Price $4.99

FREE POINSETTIA
With Purchase Of
1 Doz. Roses at.....$12.99
or
25 Long Stem Roses at..$24.99

To Better Serve You- Call 1-800-353-2977

HOURS:
M-W 8:30-5:30
T & F 10-7
SAT 9-6
Closed Sunday

Piccadilly Petal'er
Fresh Cut Quality Flowers

4204 Ford Rd. • East of Lilley Rd. • Canton • Phone (313) 981-8382 Fax (313) 981-7968

Wishing you and yours a warm Holiday Season

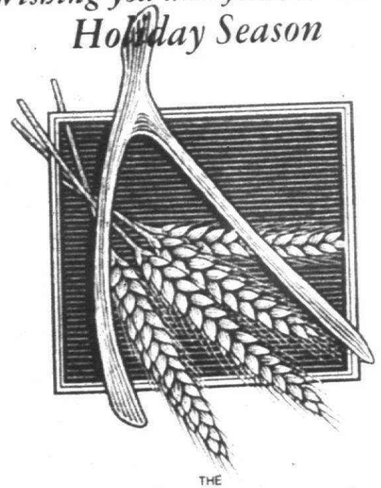

THE Observer & Eccentric NEWSPAPERS

Get the credit you deserve this holiday season

With Community Federal Credit Union's Personal Line of Credit, you'll save money this holiday season . . .

- 13.9% APR.
- Checking account overdraft protection with no transfer fee.
- Free 24-hour access through Direct Dial 24, telephone banking, or any credit union ATM.
- Affordable minimum monthly payment of just $15 or 3% of the outstanding balance.

Apply Today!

Community Federal Credit Union

Plymouth (313) 453-1200 • Canton (313) 455-0400 • Northville (810) 348-2920

Accounts federally insured to $100,000 by the NCUA, an agency of the U.S. Government. Equal Opportunity Lender.