Check out the coupons inserted in today's issue of your home-delivered Observer and save an average $20 to $30 a week on your grocery bill. For home-delivery, please call **591-0500.**

Canton Observer

VOLUME 21 NUMBER 36 | MONDAY, NOVEMBER 13, 1995 • CANTON, MICHIGAN • 52 PAGES | SEVENTY-FIVE CENTS

© 1995 Observer & Eccentric Newspapers, Inc.

IN THE PAPER TODAY

Space needed: *More space is needed between Canton homes, some officials think.* **/2A**

Improvements: *The state government overseers of Mettetal Airport plan several major improvements in 1996 because federal government money for such projects might not be available beyond next year.* **/2A**

Work load: *Canton Township's two ordinance enforcement officers will soon find their workload overwhelming if township officials don't do something.* **/3A**

Veterans Day: *Canton vets were out in full force to celebrate Veterans Day on Saturday.* **/3A**

TASTE

Thanksgiving: *Go "Home for the Holidays," with our readers as they share memories, and favorite recipes.* **/ 1B**

Taste Buds: *Chef Larry leads the hunt for best game recipes.* **/ 1B**

MALLS & MAINSTREETS

Santa Watch: *Ready or not, he's on the way. The big red sleigh heads for the malls this weekend, including Livonia Mall and the Holiday Parade Saturday, and all sorts of holiday activities are available for families.* **/4B**

Shopping shuttle: *To reduce traffic on Big Beaver, a free shuttle service will transport area workers to and from the Somerset Collection for lunch-hour holiday shopping.* **/4B**

LOTTERY

The Michigan lottery numbers worth almost $16 million for Saturday, Nov. 11, are:

■ **DAILY 3:** *100*

■ **DAILY 4:** *3266*

■ **LOTTO:** *5, 7, 27, 34, 38, 39*

INDEX

Classified	B-F	Merchandise	5E
Announcements	5E	Pets	7E
Autos	7E	Rentals	8C
Crossword	8C	Malls	4B
Employment	2D-4E	Sports	1C
Home/Service	5E	Taste	1B

HERE'S HOW TO REACH US

Newsroom: **313-459-2700**
Newsroom Fax: **313-459-4224**
Sports: **313-953-2104**
Reader Comment Line: **313-953-2042**
Classified Advertising: **313-591-0900**
Display Advertising: **313-591-2300**
Home Delivery: **313-591-0500**
Cable/TV Weekly: **313-953-2182**

Building material types debated

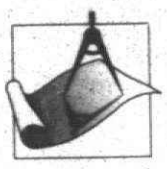

Planning commissioners discuss proposed plans for an art deco-style restaurant in Canton, in light of a recently enacted township standard. New rules require commercial buildings exteriers be least 50 percent exterior brick.

BY RALPH R. ECHTINAW
STAFF WRITER

Cantorf Township planning commissioners struggled Monday, Nov. 6, with a decision they will face more and more since a recent change in township zoning ordinances.

Among several recent changes is one requiring that commercial building exteriors be comprised of at least 50 percent brick, unless the builder is trying to achieve a specific architectural type.

Enter the AIT Design Group, representing Southern Properties, which seeks to build an art deco-style restaurant called Happy Days on Michigan Avenue west of Sheldon.

Architect Stan Tkacz presented a plan for the restaurant to commissioners Monday, a plan that calls for the use of 2-foot by 2-foot pieces of white concrete to achieve the art deco effect.

Technically, the project does not meet the 50 percent brick requirement because 2-foot by 2-foot pieces of white concrete don't qualify as bricks, so commissioners were faced with deciding whether the design was genuinely art deco.

Complicating matters, commissioners didn't much like the design.

"We're not architects," said Planning Commission Chairman Vic Gustafson, "but it just doesn't fit."

"What I'm hearing is that you don't like the design," Tkacz said, adding that he could ask the township government to sign a paper admitting liability for the restaurant's success if commissioners dictate the building's design.

See **BRICK, 4A**



Marry me: *Laura Dysarczyk as Rosemary Sidney begs Patrick Wears, as Howard Blevins, to marry her. The production of "Picnic" will be 8 p.m. Thursday through Saturday, Nov. 16-18, in the auditorium of Plymouth Salem High School, Joy and Canton Center roads.*



STAFF PHOTOS BY BILL BRESLER

Fight scene: *Actors rehearse a scene from the play. Above, Anthony Frazzino as Alan Seymour is comforted by Emily Strand as Millie Owens and Jennifer Schroer as Helen Potts. In the background on the porch are performers Michael O'Karma and Jackie Umerlik.*

Actors stage 'Picnic'

BY JEFF COUNTS
STAFF WRITER

The work was no picnic, but the play will be.

More than 60 members of the cast and crew of the Park Players will perform "Picnic" at the Plymouth Salem High School auditorium 8 p.m. Thursday through Saturday, Nov. 16-18.

The play is set in the early 1950s in a small Kansas town and deals with the various aspects of love lost and love gained, according to Gloria Logan, who directs the student production.

"The play deals with struggle to find love, but it also deals with a woman left alone," Logan said. "There's also a woman in her 40s who is desperate and sees one man as her last chance.

"It deals with the importance of finding the right love and of making choices," she said.

There are 11 cast members in the production and about 50 crew members. All are students at either Plymouth Canton or Plymouth Salem high schools.

For ticket information, call 416-7723.



Actors: *Left to right, top row, are: Christina Mokienko, Anthony Frazzino, Michael O'Karma and Kelly Eva. Bottom: Patrick Wears, Emily Strand, Amy Law and Gabriel Burnstein.*

Murder trial is postponed

BY M.B. DILLON
STAFF WRITER

The third murder trial of former Canton resident Dr. Charles Fisher has been adjourned yet again.

Wayne County Circuit Judge Cynthia Stephens granted a continuance to allow Fisher's new attorney, Paul Curtis of Detroit, additional time to prepare. The case originally was set to go Oct. 9.

Kenneth Mogill, Fisher's former attorney, told the judge he could no longer in good conscience represent Fisher, said Wayne County prosecutor Bob Donaldson. Mogill, however, said he had no comment when reached by the Observer.

■ Currently imprisoned in the Saginaw Regional Correctinal Facility, Fisher is charged with the 1984 asphyxiation death of his wife, Ella Maria Mercado Fisher.

It's expected that the case will be tried sometime after the first of the year.

Currently imprisoned in the Saginaw Regional Correctinal Facility, Fisher is charged with the 1984 asphyxiation death of his wife, Ella Maria Mercado Fisher.

Mercado, a nurse, was suffocated with duct tape in the living room of the couple's home on Thornwood in Canton.

Fisher was found guilty of first-degree murder by two juries. The first verdict was set aside after a judge ruled that a comment by a prosecutor shouldn't have been made. In late 1991, the Michi-

See **TRIAL, 4A**

Festive festival

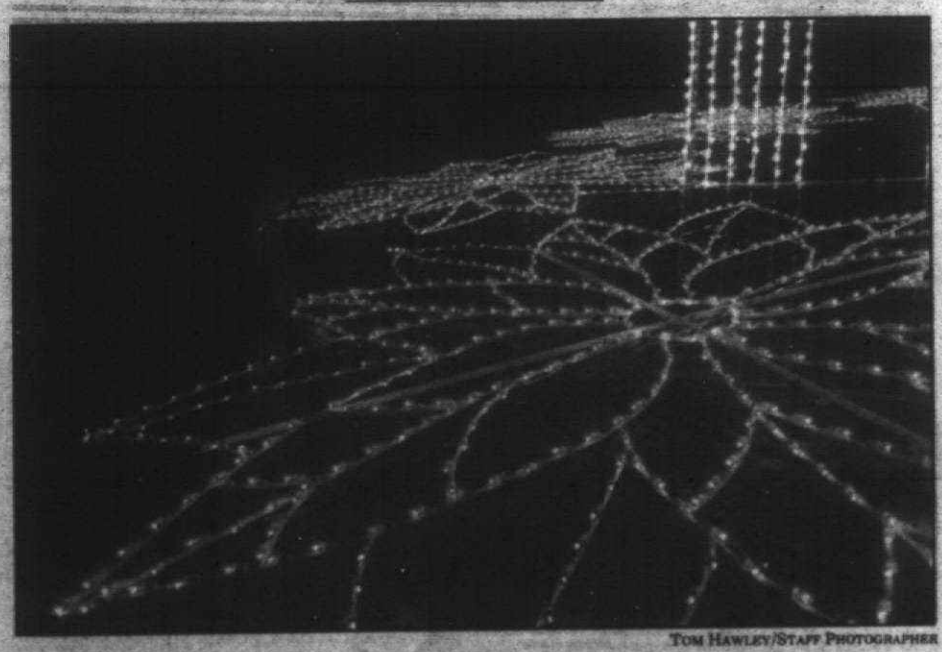

TOM HAWLEY/STAFF PHOTOGRAPHER

Poinsettia wreath: *Gary Buxton of Livonia checks out the bulbs of a poinsettia leaf, which is a 48 foot by 40 foot display in Wayne County LightFest, the Hines Park holiday light show. Wayne County Executive Edward H. McNamara along with LightFest sponsors and county commissioners will pull the switch tonight to turn on the lights for LightFest. The holiday display will be open nightly 7-10 p.m. (except Dec. 25) until Jan. 1 in Hines Park. Traffic will enter Hines Drive at Merriman Road in Westland and proceed east, exiting at Warren Avenue, just east of Telegraph in Dearborn Heights. The public is welcome to drive through tonight, however, because of space restrictions, the afterglow from 7:15-9 p.m. tonight at Warren Valley is by invitation only. Food concessions, a gift shop and photos with Santa will be available at the Warrendale picnic area at the exit after tonight. The cost is $5 per car.*

Party store employees report armed robbery

Listed below *are some of the Canton police and emergency incidents reported recently.*

■ ARMED ROBBERY

Two employees of the Canton Party Store, 43431 Michigan Ave., told police they were robbed at gunpoint 9:38 p.m. Tuesday, Nov. 7.

One of the employees, a 38-year-old man, told police that two black men entered the store and left without paying for two cases of Bud Light.

The employee followed the men outside and asked them to pay for the beer.

One of the men produced a handgun, pointed it at the employee, and threatened him, according to the police report.

The men left in a blue, two-door car, driving east on Michigan Avenue. The license plate was covered with a red cloth.

Police found no fingerprints, and a surveillance video system recorded nothing because it was at the end of a tape.

One of the robbers was described as 6 feet, 4 inches tall, 220 pounds with a long hooded coat and a small mustache.

The other robber was described as 5 feet, 6 inches tall, 220 pounds and wearing a light blue sweater.

Both men were said to be about 35 years old.

■ GUN TROUBLE

Two 10-year-old boys told police that they were threatened by a man with a gun at 8:40 p.m. Nov. 3 at the corner of Sandhurst and Edinburgh. A white Ford Mustang drove by the two boys, who were afoot, then backed up, according to the police report. The passenger jumped out. The driver had a "black handgun," according to the police report, and said, "Get (those boys). I'm going to shoot them." The boys ran and hid and observed the Mustang cruise the neighborhood, then finally leave.

■ CABINETS MISSING

Six cabinets worth $2,000 were reported stolen Nov. 4 from a house under construction at 43357 Stonington. The 34-year-old construction supervisor for RDK Homes told police the theft occurred the night of Nov. 3-4. Windows had not yet been installed in the house, and police believe that is how the thief, or thieves, got inside, according to the police report.

■ STEREO GONE

A radio/cassette deck worth $800, two speakers worth $1,300, three compact disc players worth $400 and a cellular phone worth $300 were reported stolen Nov. 7 from a car parked in the 6500 section of Carriage Hills. The 23-year-old owner of the car told police the vehicle had been parked overnight in the driveway. The thief or thieves apparently broke the driver's side window to get inside, according to the police report, causing $200 in damage.

■ ATTEMPTED BREAK-IN

An employee of Woodland Meadows, 39900 Van Born, told police Nov. 6 that someone tried to break into the office. The office's side window was found broken (with $65 in damage), and a pickup truck's ignition had $100 in damage, apparently in an attempt to steal the truck, according to the police report. Nothing was reported stolen.

■ GAMES GONE

A thief or thieves reportedly broke into a house on the 41200 block of Old Michigan the night of Nov. 1-2 and stole four Nintendo games worth $200, $35 in cash and a wallet worth $20.

■ BRIEFCASE STOLEN

A 36-year-old Westland woman told police a briefcase worth $75 and three books worth $125 were taken from her car, which was parked at 7779 Market Nov. 5-6 while she worked at her job inside. The driver's side window of the 1989 Pontiac 6000 was broken, causing $100 in damage.

■ JEWEL THIEVES

Jewelry and coins worth an estimated $4,000 were reported stolen Nov. 5 from a house in the 8400 block of Mannington. Police believe the thief or thieves got in through a basement window. The homeowner believes the thief or thieves broke in over the weekend, according to the police report.

Improvements on tap for Mettetal

By Ralph R. Echtinaw
Staff Writer

■ The costliest improvement planned for next year is the reconstruction of the 2,556-foot runway, which will be widened from 45 feet to 75 feet. Total project cost is estimated at $380,000, of which $342,000 would be paid by the federal government.

The state government overseers of Mettetal Airport in Canton plan several major improvements in 1996, because federal government money for such projects might not be available beyond next year.

Randy Coller, state Aeronautics Bureau licensing and enforcement manager, told the Mettetal Airport Advisory Board Thursday, Nov. 9, that federal grants for airport improvements will likely be available in 1996, but not necessarily after that.

"We don't know what is going to happen in '97," Coller said. "There may not be a (federal) program."

The costliest improvement planned for next year is the reconstruction of the 2,556-foot runway, which will be widened from 45 feet to 75 feet. Total project cost is estimated at $380,000, of which $342,000 would be paid by the federal government.

The next costliest improvement planned for next year is the paving of the main apron and tie-down area. Total project cost is estimated at $270,825, of which $243,743 would be paid by the federal government.

Other federally funded projects planned for 1996 are new lights for the runway, including a rotating beacon, $100,000; and construction of a taxiway connector on the airport's east side, $70,000.

All told, $984,000 worth of work is planned for next year. The federal government share is expected to be $849,000.

In 1997 Coller hopes to rehabilitate "taxi streets" between hangars, pave hangar approaches and install a fence on Joy Road.

Still other improvements have already been installed.

A new fuel farm with 20,000-gallon underground tank is under construction, and will cost $160,000. It is expected to be operational by Dec. 1.

John Wagner of the Michigan Department of Transportation said the fuel farm project went $29,000 over budget because of soil conditions.

Transient pilots are expected to contribute more to Mettetal's revenue once the tank farm is operational because they will pay a higher price for gas than pilots based at Mettetal.

Currently, transient pilots contribute to the cost of running Mettetal only if they stay overnight and pay tie-down fees.

Another improvement that has been operational since late October keeps aircraft a bit higher over Joy Road when on final approach.

The Precision Approach Position Indicators, known as PAPI, employ a suite of lights to guide pilots to a touchdown point 790 feet from the north end of the runway.

When following the PAPI flight path, pilots cross Joy Road at an altitude of about 37 feet above ground level.

Before PAPI was installed, pilots touched down 262 feet from the north end of the runway and crossed Joy Road at an altitude of about 16 feet.

Blood drive planned Saturday at school

The student council at East Middle School has scheduled a blood drive 10 a.m. to 4 p.m. Saturday, Nov. 18.

Residents may visit the school on Mill Street in Plymouth to donate blood at that time.

Red Cross personnel will perform the work.

The blood drive was the idea of Julia Anderson, 12, whose father, Robert Anderson, 38, of Berkley, is ill with leukemia.

Because her father needed blood during the course of his bone marrow transplant this year, Julia thought a blood drive would be a worthy endeavor for the student council, said her mother, Brenda Plecha.

Julia, her sister, Nicole, and Plecha are residents of Canton Township.

Space between homes topic of discussion

By Ralph R. Echtinaw
Staff Writer

Are the houses in Canton Township's subdivisions too close together?

Some township officials think so, and they're wondering if ordinances shouldn't be adjusted to require more space between abodes.

Current zoning regulations require a minimum separation of 30 feet in the R-2 zoning classification, 20 feet in R-3.

"We should offer the choice of having that extra 10 feet," said Planning Commission Chairman Vic Gustafson at a joint meeting of the planning commission and township board Tuesday, Nov. 7.

Township Trustee Melissa McLaughlin, who also serves on the planning commission, said that if an adjustment is going to be made in the ordinances, it must be made soon because "we don't have a lot of land left. If this isn't right, we haven't got a lot of pick-up time."

New subdivision development, she added, "is out to Ridge Road, all the way through the township just about. We're converting farmland (to subdivisions) really fast."

McLaughlin said it's important to have a wide variety of housing in Canton Township.

There ought to be some subdivisions with extra big lots, she said. "I think we need to have that option. If we just slap subdivisions down all the way out to Napier Road, we're not going to be any different than (Farmington Hills and Livonia)."

On the new Heritage Farms subdivision, McLaughlin said, "There's nothing too exciting about it, is there?"

Planning Commissioner Thomas Sullivan rebutted McLaughlin. "If people are buying (houses) and they're pleased, then what's the problem?" he said.

Canton Observer

(USPS 663-670)

Published every Monday and Thursday by Observer & Eccentric® Newspapers, 36251 Schoolcraft, Livonia, MI 48150. second-class postage paid at Livonia, MI 48151. Address all mail (subscription, change of address, Form 3569) to P.O. Box 2428, Livonia, MI 48151. Telephone 591-0500.

HOME DELIVERY SERVICE

Newsstands	per copy .75¢
Carrier	per copy .40¢
Mail	yearly $55.00

All advertising published in the Canton Observer is subject to the conditions stated in the applicable rate card, copies of which are available from the advertising department, Canton Observer, 744 Wing Street, Plymouth, MI 48170, (313) 459-2700. The Canton Observer reserves the right not to accept an advertiser's order. Observer & Eccentric® ad-takers have no authority to bind this newspaper and only publication of an advertisement shall constitute final acceptance of the advertiser's order.

NEED COUNSELING?
Call (313) 981-3800
CENTER FOR BEHAVIOR & MEDICINE



CLEAN YOUR HOME FOR CA$H!!
Now Accepting Like-New, Current Household Decorative Accessories & Furnishings.
NO APPOINTMENT NECESSARY -FREE LOCAL PICKUPS
- CONSIGNMENT -
Interiors
New Items Arriving Daily!
347-4731
HOURS: Mon-Fri 10-7, Sat. 10-5, Sun. 11-5
42840 7 Mile, Northville
Highland Lake Shop. Center

HOLIDAY FASHIONS
- *The Best Selection Ever!!*
- *Superb Quality*
- *Current Styles For All Ages*



30% OFF ENTIRE STOCK THRU DEC 1st
CONSIGNMENT *clothiers*
Northville - Highland Lakes Shop. Center
42947 W. 7 Mile 347-4570
OPEN 7 DAYS

READER SERVICE PHONE LINES

HOMELINE: 953-2020
- Open houses and new developments in your area.
- Free real estate seminar information.

CLASSIFIED AFTER HOURS: 591-0900
- Place classified ads at your convenience.

CIRCULATION DEPARTMENT: 591-0500
- If you have a question about home delivery or if you did not receive your paper, please call one of our customer service representatives during the following hours:
  - **Monday and Thursday: 8 a.m — 6 p.m.**
  - **Tuesday, Wednesday and Friday: 8:30 a.m. — 5:30 p.m**

FAX LINE: 1-800-967-5904
- You can use a MasterCard™ or Visa® to access the following information from our classified ads. This service is available by noon Wednesday and Saturday:
  - **Item No. 9402:** Looking for a place to rent or someone to share an apartment with? Get a listing of our rental classifieds. Cost: $5.95.
  - **Item No. 9700:** Collectibles: Auction sales, Antiques crafts, rummage sales. Cost: $5.95
  - **Item No. 9800:** Recreation: boats, motorcycles, campers, airplanes, etc. Cost: $5.95
  - **Item No. 9822:** Vehicles: Used trucks, vans and all makes of automobiles. Cost: $39.95

O&E ON-LINE
BIRMINGHAM AND SURROUNDING AREAS: 901-4711
LIVONIA AND SURROUNDING AREAS: 591-0903
- You can access On-Line with just about any communications software—PC or Macintosh. On-Line users can:
  - Send and receive unlimited email.
  - Access all features of the Internet—Telnet, Gopher, WWW and more.
  - Read electronic editions of the the Observer & Eccentric newspapers.
  - Chat with users across town or across the country.

To begin your On-Line exploration, call 591-0903 or 901-4711 with your modem.
At the *login* prompt, type: new
At the *key* prompt, type: 7082

ON-LINE HOTLINE: 953-2266
- If you need help or have questions, call the On-Line Hotline at the number above.

THE Observer NEWSPAPERS

CNC MPA SNA 1995 General Excellence Award



CAITHNESS GLASS COLLECTION SHOW

Sunday, November 19
Noon to 3 pm
Stationery

Sought by collectors throughout the world. Caithness paperweights are anything but ordinary. We are pleased to welcome Master Designer Colin Terris, Vice President Don Parker and Premier Artist Helen McDonald for this special showing.

Jacobson's
LAUREL PARK PLACE • NEWBURGH AND SIX MILE • LIVONIA
MONDAY THROUGH FRIDAY, 10 AM TO 9 PM.
SATURDAY, 10 AM TO 6 PM. • SUNDAY, NOON TO 5 PM.
PHONE: 591-7696 • FAX: 591-0227

Canton veterans: *Erwin Newhart (below) salutes during a ceremony inside of the Canton Township Hall. At right, members of the Veterans of Foreign Wars Post 6967 gathered at the Canton Township Veterans Memorial in Heritage Park to remember those who fought in the service of the United States. The ceremony was brief, but included the Pledge of Allegiance, a prayer and the reading of "Flanders Field," a poem by John McCrae. As part of the ceremonies, John Spencer and Tim DeConinck lay a wreath.*



Staff Photos by Guy Warren

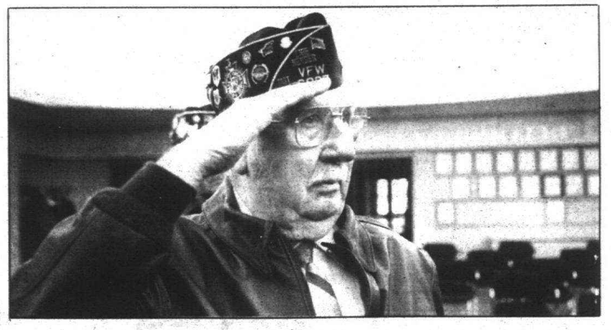

Veterans Day ceremonies salute many war memories

By Jeff Counts
Staff Writer

Veterans in Plymouth and Canton showed up on Saturday to honor those who served our country during World War I, World War II, Korea and Vietnam.

In Plymouth, members of the Vietnam Veterans of America, post 528, which has 117 members in both communities, showed up at Kellogg Park at 11 a.m. for the annual rifle salute and wreath laying. Other units on hand included, the Plymouth Post 112 of the American Legion, and the Veterans of Foreign Wars Post 6695.

Later in the day, the units showed up a second time at 5 p.m. for a 21-gun salute.

During the ceremony in Plymouth, Herb Turnblom, took note of the first Veteran's Day on Nov. 11 that brought World War I to an end.

"We hope that some day are ranks are thinned because we won't need to seed people to war," he said.

Meanwhile, in Canton members of the Veterans of Foreign Wars Post 6967 gathered at the Canton Township Veterans Memorial in Heritage Park to remember the war dead.

The ceremony included the Pledge of Allegiance, a prayer and the reading of Flanders Field, a poem by John McCrae.

Ordinance enforcement tasks keep township staffers busy

By Ralph R. Echtinaw
Staff Writer

Canton Township's two ordinance enforcement officers will soon find their workload overwhelming if township officials don't do something, said Municipal Services Director Aaron Machnik.

In four consecutive one-year periods from Nov. 1 to Oct. 31 beginning in 1991, ordinance enforcement officers handled 1,145, 1,274, 1,399 and 1,596 complaints, respectively.

"Something will fall out shortly if there is not a change," Machnik said.

Part of the difficulty in coordinating ordinance enforcement activity is that two-thirds of it is generated by phone-in complaints. These are mostly residents logging complaints about neighbors regarding fences, illegally parked vehicles, messy yards, etc.

Among the things ordinance enforcement officers Russ Heatwole and Gil Kohls check into are gas station bathrooms, used-car lots, satellite dishes installed without permits, broken sidewalks, dumping, semi-trucks illegally parked at shopping centers, signs in the right-of-way, "for-sale" vehicles in the right-of-way, recreational vehicles in side yards and deteriorated buildings.

Complicating matters, some recalcitrant violators force the township to go to court time after time. These cases are handled by judges Ronald Lowe and John McDonald in 35th District Court, where violators may be fined (and in extreme cases jailed), but not compelled to correct violations.

District judges, Machnik said, "cannot require compliance. If you want compliance, you have to go to Circuit Court. And Circuit Court is expensive."

At a study session for the board of trustees and the planning commission Tuesday, Nov. 7, officials lamented that ordinance violators taken to 35th District Court routinely get off with relatively insignificant fines of $100 or so.

The court, in that case, recovers its cost of dealing with the violators, but Canton Township does not. Supervisor Tom Yack wondered if ordinances might be written to allow the township government to make violators pay the cost of enforcement.

"You just have to add it to their property tax," he said. "Eventually we'll get it."

Planning commissioner Thomas Sullivan wondered if the township could "deputize" homeowners association presidents to be adjunct ordinance enforcement officers.

Association presidents are already responsible for enforcing compliance with each subdivision's "covenants and restrictions," which are usually prohibitions against fences, window air conditioners, above-ground pools, outdoor TV antennae and other restrictions above and beyond what township ordinances require.

Planning Commission Chairman Vic Gustafson said, "the township ordinances perhaps should follow the covenants (and restrictions)."

Memorial service in the works

The L.J. Griffin Funeral Home hosts a memorial service 7 p.m. Tuesday, Nov. 14, at its Canton Chapel, 42600 Ford, west of Lilley.

The invitation is open to anyone who wants to gather with other families and friends in memory of a loved one who has died. If you plan to attend, call 981-1700.

Commissioner wanted

Canton Township is accepting applications from individuals interested in serving on the Tax Board of Review. Board of Review members meet in March to hear petitions from residents appealing tax assessments. To express your interest, call 397-5380, or write the supervisor's office at 1150 Canton Center, Canton 48188

Compost

The compost pick-up program

■ CONNECTION

has been extended through the week of Dec. 10-14. Canton Waste Recycling also offers another clean-up weekend 10 a.m. to 4 p.m. Friday, Dec. 8, and 8 a.m. to noon Saturday, Dec. 9. Residents may bring items that are not normally picked up during regular curbside collection to the site on Van Born Road. For more information, call 397-5801.

Insurance

A local insurance agent will talk about what sort of insurance subdivisions should have at the regular meeting of the Canton Homeowners Advisory Council 7 p.m. Monday, Nov. 13, in Canton Township hall on Canton Center between Cherry Hill and Palmer.

Board better

Longtime Mettetal pilot Harry Keller praised the seven-member Mettetal Airport Advisory Board Thursday by comparing them to their predecessors from a couple years back. "I'd like to say you're doing a lot better," he said. "I came to one of the first meetings and I walked out shaking my head."

Hangar committee

The Mettetal Airport Advisory Board formed a committee Thursday, Nov. 9, to review the condition of the airport's hangars. The state government, which owns the airport, plans hangar improvements and construction, but lacks a comprehensive knowledge of Mettetal's hangar needs, said Randy Coller, state Aeronautics Bureau licensing and enforcement manager. Committee members are pilots Harry Keller and Bill Brown, Kitze Aviation owner Doug Kitze and board members John Vergona, Terry Bennett and Thomas Carmody.

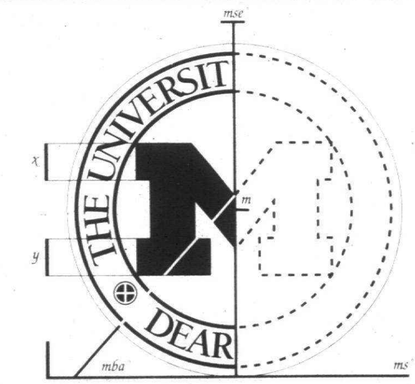

Design a bold new future with one of our graduate degrees in engineering or computer science.

It's called taking care of your own future. Engineers, in all disciplines, are in greater demand now than ever before. That's where we come in. We're the University of Michigan at the very convenient Dearborn campus. That's where you can come in, too. During the day or evening, we offer classes in a variety of graduate engineering degrees. Our creative and experienced faculty will integrate theory and practice. You'll get a degree...from U of M. Yes!

A U of M Degree.
Closer to you now than ever before.

MSE in Automotive Engineering*
222 Engineering Lab Building
(313) 593-5290

MSE in Computer Engineering
215 Engineering Lab Building
(313) 593-5420

MSE in Electrical Engineering
215 Engineering Lab Building
(313) 593-5420

*Proposed for 1996, pending approval

MSE in Industrial and Systems Engineering
209 Faculty Office Building
(313) 593-5361

MSE in Manufacturing Systems Engineering
118 Manufacturing Systems Engineering Lab
(313) 593-5582

MSE in Mechanical Engineering
225 Faculty Office Building
(313) 593-5241

MS in Computer and Information Science
136 Engineering Lab Building
(313) 436-9145

MS in Engineering Management
209 Faculty Office Building
(313) 593-5361

Dual MBA/MSE Industrial and Systems Engineering degree
111 Faculty Office Building
(313) 593-5460, or
209 Faculty Office Building
(313) 593-5361

Winter term classes begin January 3. For further details and an application portfolio, please call the specific office for your graduate program. For general information about our other programs call the Graduate Studies Office at (313) 593-1494. We're conveniently located at 4901 Evergreen Rd., Dearborn, MI 48128-1491.

School excellence

District aspires to long-range plan

By M.B. Dillon
Staff Writer

Plymouth-Canton Community Schools are seeking professional help in surveying the community and drafting a long-range plan.

With assistance, the district plans to appoint focus groups to study what provides value to education in the district.

Three bids are being considered. School board members heard a presentation last week from Caiburri Associates, Inc. in partnership with the Gordon S. Black Corporation. Both New York-based, the companies would handle the yearlong project for $52,500 plus travel expenses.

Also interested are David Castlegrant and Associates of Dearborn Heights, and Bickert, Prophet, Warren, Barnes and Associates, Ltd. of Glen Ellyn, Ill.

Castlegrant and Associates' bid was $21,900. Bickert, Prophet, Warren, Barnes and Associates bid the job at $7,600-$14,400, depending on how long the project would take. Travel expenses would be billed at between $3,200 and $4,400.

School board trustee Mark Horvath has repeatedly identified long-range planning as a weakness in the district. It was included among the board's goals at retreats and workshops in 1994-95.

Serving on the long-range planning team will be Superintendent Charles Little, a board member, three building administrators, three parents, district residents without children in school, three teachers, support staff, business owners, a governmental representative, a central office administator and a college representative.

The facilitator hired by the board will "oversee and direct the process, offer methodology training, advice and guidance to the long-range planning team and the board, and present the recommendations to the board," according to information from the district. The surveys will "predict and evaluate the validity of the long-range issues as identified and revealed by the focus groups."

Officials pledge that the survey will "stay away from educational jargon, and attempt to define current reality."

According to the board, "district staff, through the office of the superintendent, will provide operational activities that lead to the implementation of the long-range vision."

The board heard most recently from Ciaburri Associates and the Gordon S. Black Corporation. Penny Ciaburri, president of Ciaburri Associates, told trustees she comes from an educational background and knows "we tend toward a flavor-of-the-month mentality. We would put in place a strategy to ensure that one year later, we are in a different place."

Bickert, Prophet, Warren, Barnes and Associates would involve district stakeholders in providing "a coherent plan and direction to establish priorities for the use of current and future resources within the school community. The firm defines long-range planning as "clarifying the nature of the organization, making decisions about its future directions, and implementing them."

David Castlegrant and Associates would target "six-to-eight constituency groups that need to have focus groups." Information collated from them would be worked into the survey, which would be analyzed and presented to the board. Management consulting would include facilitation and coordination of the long-range planning process."

Saving the greyhounds is volunteers' goal

By Kevin Brown
Staff Writer

If you see a pack of greyhounds in a back yard off of North Territorial Road, there's a good reason.

The former racing dogs are being cared for by Leslie Forys of Plymouth and Amy Eversole of Belleville. In April, they started Michigan Retired Greyhounds as Pets (REGAP).

The women are seeking to place the dogs, usually 2-4 years old, with dog lovers in households suited to the breed.

Eversole became interested in the dogs after visiting a greyhound race track down south. Both she and Forys, who had experience volunteering for another dog rescue group, learned more of the mistreatment of racing greyhounds through the short documentary film "From Cradle to Grave," and from information collected from the national REGAP organization.

"As soon as they're out of the money three times they're destroyed," Forys said. An estimated 50,000-80,000 racing dogs are killed each year.

Yet, life's no breeze for the winners. When not racing, they wait standing side-by-side in cramped crates — and are let out only to relieve themselves.

"The racing industry has been extremely convincing in saying they're hyper-vicious dogs that can't be pets," Forys said.

But in truth, the dogs are not aggressive. "They love soft things, they're a real quiet breed," Eversole said, adding most don't bark.

In ancient times, they were the dogs of royalty and people of distinction. In early Arabian culture, the birth of a greyhound was cause for celebration and they were the only dog permitted to share an Arab's tent or ride atop his camel.

The dog's sprinting ability enables it to reach speeds of 40 mph, yet it can stop on a dime, Eversole said.

To collect dogs intended for slaughter, the women have traveled to racing tracks as far away as Texas and Mexico.

■ When not racing, they wait standing side-by-side in cramped crates — and are let out only to relieve themselves.

People wanting to adopt a greyhound should know most aren't good with small animals in the house — yet some are. The animals are tested for their ability to get along with other pets before they're placed in a home.

Cost to adopt is $175. The dogs are clean, gentle with kids, very social and kennel broken — meaning they usually housebreak easily, say REGAP volunteers. They can become watch dogs but not attack dogs.

While greyhounds don't need more exercise than other breeds — a daily walk or jog will do — they should never be let off of a leash outside a fenced-in area.

"They have tunnel vision — once they see something they're off. They can get hit by a car or get lost," Eversole said.

Since starting Michigan REGAP, Forys and Eversole said they've placed about 30 greyhounds in homes. The dog's life expectancy is between 12 and 14 years.

REGAP recommends feeding the dogs 3½-4 cups per day of a lamb-rice kibble to keep them in good health.

For more information on adopting a greyhound, call 454-8945 or 1-800-GO-HOUND.

Favorites featured

The 130-member Plymouth Community Chorus, which also draws members from Canton, is working on its Christmas Concert, which will be performed at 8 p.m. on Thursday, Nov. 30, and Friday and Saturday, Dec. 1-2, and again at 4 p.m. Sunday, Dec. 3, at the First United Methodist Church, 45201 N. Territorial, Plymouth.

The Christmas concert will feature "O Holy Night," "Do You Hear What I Hear," "African Noel," "Nutcracker Jingles," "I Miss You Most at Christmastime" and "Whisper! Whisper!"

Tickets are $8 and can be purchased from Evola Music, 215 W. Ann Arbor Road, Plymouth; Dearborn Music, 42679 Ford Road, Canton; and the Northville Record, 104 W. Main St., Northville.

For more information, call 455-4080.

Trial *from page 1A*

gan Supreme Court reversed a second conviction, ruling that a diary kept by Mercado should not have been admitted into evidence.

A state Supreme Court ruling Aug. 9 said evidence regarding Mercado's state of mind is admissible.

"We can bring in nine classes of information," said Donaldson. "The evidence can include portions of Mercado's diary, letters written by Fisher, as well as statements from others who spoke to Mercado before her murder."

Donalson and Canton Detective William Keppen say they've been successful in tracking down 41 witnesses all over the U.S. and overseas. One witness will be traveling here from Riyadh, Saudi Arabia.

Brick *from page 1A*

Commissioner Melissa McLaughlin asked the rhetorical question: "How much subjectivity are we going to allow ourselves to say we don't like the art-deco look?"

Only Commissioner Ron Lieberman said he liked the design. "I think it's a nice looking building myself," he said.

Commissioners ultimately sent the Happy Days Restaurant plan to the township board recommended for approval, but clearly had reservations. They discussed it with board members at a joint meeting the following night.

"One of the things we struggled with is what your vision is," Commissioner Bob Wade told the board.

The design, Wade added, is in fact authentic art deco, "unfortunately."

Commissioner Catherine Johnson said "the design, I thought, belonged in the very back of an industrial park."

McLaughlin said it's difficult to apply objective standards to such requests. "It does make it really hard because it can be a subjective thing," she said.

Part of the problem, McLaughlin said, is that the Happy Days project is proposed for an area that lacks a coherent architectural theme. "Michigan Avenue is a frontier," she said.

Johnson asked that the board return the project to the planning commission so that Monday's decision might be reconsidered. "If anybody can do anything about that, please try," she said.

In other planning commission news, Gustafson told board members Tuesday that he would like to see the the township government require Realtors to all have the same signs. As it stands now, Gustafson said, the plethora of multicolored signs with boxes to hold brochures and lights to illuminate the houses remind him of "a Ringling Brothers Barnum & Bailey Circus."

■ 'How much subjectivity are we going to allow ourselves to say we don't like the art-deco look?'

Melissa McLaughlin
Canton Township
Planning Commissioner

Commissioners also voted unanimously to recommend approval on the following items:

- To permit 21 lots on a single dead-end street for J.C. Building Co., which plans a 21-unit condominium development called Wildwood Springs South on 8.9 acres west of Lotz between Cherry Hill and Palmer.
- To rezone 27.8 acres at the southeast corner of Palmer and Lotz from R-2 single family residential to R-6 single family attached residential. This zoning category permits construction of five to eight attached units per acre.
- To rezone 6.4 acres on the south side of Warren west of Beck from R-1 single family residential to R-2 single family residential. The R-2 zoning category requires minimum lot area of 20,000 square feet, minimum lot width of 100 feet.

The commission also acknowleged, but did not necessarily agree with, Community Planner Jeff Goulet's interpretation of the Pheasant Run Planned Development District that "a medical facility could reasonably be considered to meet the intent of providing community facilities." The township is negotiating the sale of 14 acres of township properties at the northwest corner of Canton Center Road and Summit Parkway to a health care provider for a medical facility.

We Give Mature Drivers, Home Owners And Mobile Home Owners Special Savings.

Our statistics show that mature drivers and home owners have fewer and less costly losses than other age groups. So it's only fair to charge you less for your insurance. Insure your home and car with us and save even more with our special multi-policy discounts.



LANGMORTHY-KENDALL
INSURANCE SINCE 1917
2732 S. NEWBURGH
WESTLAND, MI 48185
313-721-7200
Auto-Owners Insurance
Life Home Car Business
The No Problem People®

A Custom Interior Design's
ANNUAL
Holiday



Spruce-Up
Before the Turkey,
Before the Tree,
Dress up your Home
So Elegantly!
A Custom Interior Design
Downtown Plymouth
470 Forest Ave. • 453-9060
Across from Cozy Cafe

ACCESS TO PUBLIC MEETINGS

The Charter Township of Canton will provide necessary reasonable auxiliary aids and services, such as signers for the hearing impaired and audio tapes of printed materials being considered at the meeting, to individuals with disabilities at the meeting/hearing upon two weeks notice to the Charter Township of Canton. Individuals with disabilities requiring auxiliary aids or services should contact the Charter Township of Canton by writing or calling the following:

David Medley
ADA Coordinator
Charter Township of Canton
1150 S. Canton Center Road
Canton, MI 48188
(313) 397-5435

PUBLISH: November 13, 1995

PROPOSALS SOUGHT
JANITORIAL SERVICES
CHARTER TOWNSHIP OF PLYMOUTH

The Charter Township of Plymouth is seeking bid proposals from vendors of Janitorial Services. Bid Specifications can be obtained at Plymouth Township Hall, Office of the Clerk, 42350 Ann Arbor Road, Plymouth, Michigan 48170. Sealed Bids may be filed in person or by mail to the Office of the Clerk on or before Friday, December 1, 1995 by 3:00 p.m.

Publish: November 6, 9, 13, 16, 20, and 23, 1995

NOTICE OF PU LIC SALE
CITY OF PLYMOU MICHIGAN

NOTICE IS HEREBY GIVEN THAT PURSUANT TO STATE LAW 257.252, THE FOLLOWING VEHICLE(S) WILL BE SOLD AT PUBLIC SALE AT MAYFLOWER TOWING, 1179 STARKWEATHER RD., PLYMOUTH, MICHIGAN, ON THE DATE AND TIME LISTED BELOW:

MONDAY, NOVEMBER 20th, 1995 AT 4:00 P.M.

VEHICLES(S):

YEAR	MAKE	STYLE	VEHICLE ID NUMBER	CASE NUMBER
1983	FORD	SW	1FABP0947DW170746	95-8778
1979	MERC	2D	9E36T641585	95-8560

INQUIRIES REGARDING THESE VEHICLES SHOULD BE DIRECTED TO OFFICER RON BIANCHI, CITY OF PLYMOUTH POLICE DEPARTMENT, AT 453-8600.

LINDA J. LANGMESSER, CMC
City Clerk

Publish: November 13, 1995

CHARTER TOWNSHIP OF CANTON
CDBG ADVISORY COUNCIL
NOTICE OF PUBLIC HEARING

On November 30, 1995, at 3:00 p.m., 3rd floor Township Administration Building, 1150 S. Canton Center Road, the Canton Community Development Block Grant Advisory Council will conduct a public hearing on the Canton Township Block Grant (CDBG) Program. All interested citizens are invited to attend and comment on proposed amendments to the FY 1994 CDBG Program. Proposed amendments to be discussed include:

1. Cancel the FY 1994 First Step building acquisition project ($30,000).
2. Create FY 1994 First Step office equipment and furnishings purchase project ($30,000).

Written comments or requests for information should be directed to: Gerald Martin, Development Specialist, Resource Development Division, 1150 S. Canton Center Road, Canton, Michigan 48188, (313-397-5417).

TERRY BENNETT, Clerk

Publish: November 13, 1995

REQUEST FOR PROPOSAL
PLYMOUTH COMMUNITY FIRE DEPARTMENT
LAUNDRY SERVICES

The Charter Township of Plymouth is currently accepting bids for Fire Department Laundry Services for a Two (2) year period commencing December 1, 1995 to November 30, 1997. Request for Proposals may be obtained at The Office of the Clerk, 42350 Ann Arbor Rd., Plymouth, Michigan 48170. Sealed bids can be delivered to the Office of the Clerk by November 20, 1995 no later than 3:00 p.m.

Publish: November 2, 6, 9, 13, and 16, 1995

It's About Time For Our First

Watch **Trunk Show** November 17th-18th
and you are invited.

BREITLING
Featuring Limited Edition Platinum Watches –
18K Gold & Diamond Collection

OMEGA
Exclusive 18K Gold & Diamond Collection
Not Available in Stores

SECTOR
Featuring the New Automatic Golden Eagle Collection
Shown for the First Time in Michigan

Also featuring a complete selection of
MOVADO • GUCCI • NOBLIA • SWATCH

- Special Savings for this Event • Free Gift with Purchase
- 3 Months Interest Free Store Credit Available with Approval
- Register to win a Gucci Watch (no purchase necessary)

All major credit cards accepted - Christmas layaway available
Store Hours: 10am - 9pm Monday-Saturday, 12-5 Sunday

MASTERCRAFT JEWELERS
LAUREL PARK PLACE • 37668 WEST 6 MILE ROAD
LIVONIA 48152 • TEL. 313-464-3555

Company Representatives from Breitling, Omega, Sector,
will be available to assist you!

Beard named to national school-to-work council

By Beth Sundrla Jachman
Staff Writer

Kay Beard is headed to Washington, D.C., twice a year.

Beard, vice chair of the Wayne County Commission, has been appointed to the National Advisory Council for School-to-Work Opportunities.

The council is being established to advise the Departments of Labor and Education on the School-to-Work Opportunities Act of 1994.

Robert B. Reich, secretary of labor, and Richard W. Riley, secretary of education, announced the appointment.

"I'm excited about it. It dovetails so well into other things I've been doing," said Beard, D-Westland, who also represents Garden City.

Beard has served three years as chair of the National Association of Counties' Employment Steering Committee. She also serves as chair of the Job Training Subcommittee of the Employment Steering Committee.

Beard is also a board member of the recently formed Out-Wayne County School-to-Work Partnership. Last month she was appointed chair of the Labor and Manpower Committee for the Michigan Association of Counties.

As part of the appointment, Beard will go to Washington, D.C., twice a year, starting in January 1996. There will also be teleconferences, she said.

The goal of the School-to-Work Act is to create learning systems throughout the country to help all students master the academic and technical skills they need. The advisory council membership includes individuals involved in local School-to-Work initiatives. About 40 individuals representing educators, employers, community groups, students, state and local officials, labor and the public will serve on the council.

She plans to bring information about what's going on locally and statewide with her to Washington. "I want to be up to speed about what's going on in the whole state."

"I'm hoping I can be a good conduit," she said of her plans to take Michigan's concerns to Washington and come back with information on what other states are doing.

"It's important that all the players work together," she said. "We've got to have a better trained workforce."

Times have changed from the days when a person could do well in high school and expect to get a good-paying factory job, Beard said. Now factory jobs often require computer skills.

Changes in technology occur almost daily, Beard said. "It's an exciting time," she said.

"People have to understand the need for lifelong training," she said.

"We are very excited about the opportunities to create new learning structures that provide pathways for all students to be successful in our dynamic economy," a letter to Beard from Reich and Riley said.



Kay Beard

"As we rapidly approach the 21st century, the School-to-Work Act will help create learning systems in every state and every community in this country to help all students master the academic and technical skills they need. These new systems bring together parents and other leaders from business, labor, communities and schools to implement the three core components of School-to-Work — school-based learning, work-based learning and connecting activities," the letter said.

"It's an exciting concept. I'm delighted I was asked to be on it," Beard said.

Talk to focus on schools reform

The League of Women Voters of Livonia will feature the keynote speaker Kathleen Straus, member of the State Board of Education.

The program will be at 8:30 p.m. Thursday, Nov. 16, in Conference Room B at the Livonia Civic Center Library, 32777 Five Mile Road just east of Farmington Road.

Straus will share her perspective on the state board's agenda and activities regarding reforms in public education.

She has served as a member of the State Board for Public Junior and Community Colleges and as president of the Center for Creative Studies.

Straus has also served as director of government relations for the Michigan Association of School Boards, as staff director of the Education Committee of the Michigan Senate, and as one of Michigan's representatives to the Education Commission of the States by Gov. William Milliken and Gov. James Blanchard.

She is former president of the League of Women Voters of Detroit and a member of the board of directors of the League of Women Voters of Michigan.

Straus was honored for distinguished community service by the American Jewish Committee in 1988 and has been elected to the Hall of Fame of Hunter College, New York.

J.P. McCarthy to be honored posthumously

Revered Michigan broadcaster and avid golf supporter J.P. McCarthy will be honored posthumously with the first Michigan Spirit of Golf Award at the 1995 Michigan Golf Summits dinner at 7 p.m. Friday, Nov. 17, at the Marriott Ypsilanti and Eastern Michigan University Corporate Education Center, 1275 S. Huron St. in Ypsilanti.

McCarthy, who died earlier this year, was chosen as the first recipient of the new award by a unanimous vote of the Michigan golf leadership represented on the summits planning committees.

The award was created to recognize a Michigan resident or native who, through his or her personal participation in golf, exemplifies the spirit of golf competition, the tradition of the game, and the camaraderie of the sport, and who also has worked to promote golf for the benefit of others in the state.

The award is being sponsored by Golf Association of Michigan, Michigan Golfer Magazine and EMU.

"J.P. was the first and unanimous choice of the golf summit committees for this inaugural award," said GAM Executive Director and Michigan Golf Summit Co-Chair Brett Marshall. "Through his actions personally and professionally, he had a tremendous impact on golf in Michigan, and it is my hope, in subsequent years, that this award will become the most prestigious golf honor in the state."

In addition to his frequent promotion of golf events and interviews with golf personalities on WJR's morning Show, McCarthy was an active participant in charitable golf events, serving as chairman of the annual Detroit Police Athletic League celebrity golf tournament and participating in various pro/am tournaments, including the Millie Schembechler Memorial Golf Classic. He also was an honorary governor of the GAM.

Judy McCarthy will accept the award for her husband. In addition to the award presentation that evening, featured speakers on the program will be LPGA Hall of Fame Member Kathy Whitworth and Michigan PGA Pro Dan Pohl. The dinner, which is open to the public, benefits EMU's new women's golf team and GAM junior programs as part of the Michigan Golf Summits at EMU Nov. 17-18.

Tickets for the dinner are $50 per person and $35 for summit participants; however, seating is limited. For more information or ticket reservations, call EMU Continuing Education at 313-487-0407, or 1-800-777-3521.

NORTH FARMINGTON HIGH SCHOOL
BAND AND ORCHESTRA BOOSTERS

WINTER ARTS & CRAFTS FAIR

Saturday, Nov. 18
9:00 a.m. - 5 p.m.
Admission $2.00



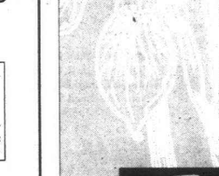

*North Farmington High School
32900 W. 13 Mile Road
NO Strollers, Please



Put Your Best Face Forward...

The UltraPulse® 5000C Aesthetic Laser gently "vaporizes" lip wrinkles, crows feet and other skin irregularities and allows virtually blood-free repair of drooping eye lids and sagging lower lids.

- Dramatically Reduce Lines and Wrinkles Around Your Eyes and Lips.
- Lift Drooping Upper Eye Lids.
- Remove Sagging Under Eye Bags.
- Remove Skin Imperfections Such As Acne Scars, Moles, Warts and Superficial Skin Cancer.

Because the laser is gentle, comfort during and after the procedure is improved, and helps with a more rapid return to your normal routine.

For further information, please contact
CHRISTOPHER KELLY, M.D.
Certified by the American Board of Plastic Surgery
(313) 243-6640
730 N. Macomb St. Suite 320
MONROE



THE MAGIC OF FLOWERS IN CRYSTAL
A SPECIAL HOYA PRESENTATION
WITH JUDITH HATA
Friday, November 17
Fine China
1 pm to 3 pm, Livonia
6 pm to 8 pm, Birmingham
Judith Hata, expert in "Ikebana", the Japanese art of flower arranging, will demonstrate the delicate techniques of this ancient Japanese art dramatically presented in fine Hoya crystal vases.

Jacobson's
336 W. MAPLE RD. • BIRMINGHAM
PHONE: 644-6900 • FAX: 645-8067
LAUREL PARK PLACE • NEWBURGH AND SIX MILE • LIVONIA
PHONE: 591-7696 • FAX: 591-0227

DENTISTRY WITHOUT FEAR!
"TWILIGHT SLEEP"
INTRAVENOUS SEDATION
LIVONIA VILLAGE DENTAL ASSOCIATES
MARTHA ZINDERMAN, RN, DDS
(810) 478-2110

To a new mom,
the most beautiful sight in the world
is the face of her baby.



As a new mom, you'll want to spend every moment you can with the newest addition to your family. That's why you'll want to see the newest addition to our family, the Women's Hospital Birth Center.

WOMEN'S HOSPITAL BIRTH CENTER
GRAND OPENING

Saturday, December 2, 1995

10 to 11 a.m.
Pre-conception Planning Seminar

11 a.m.
Birth Center Dedication Ceremony
Invited guests: Mrs. John Engler and triplets

11 a.m. to 1 p.m.
Tours, food, entertainment & free gifts

Come see our family-centered approach to childbirth. Where instead of being moved to different rooms for labor, delivery and recovery, moms and babies can stay together in the same room until it's time to leave. See how each private birth room combines home comforts with the latest medical technology. And talk with the doctors, nurses and midwives who are committed to making the special experience of childbirth more memorable.

For more information about the Grand Opening, or to reserve your place at our free pre-conception planning seminar, please call the Women's Health Resource Center at 313-936-8886. For directions and free parking information, please call U-M TeleCare at 763-9000 and enter category 2229.

Women's Health Program

University of Michigan Medical Center

CALENDAR

YOUR GUIDE TO EVENTS IN AND AROUND CANTON

WEEKEND

■ HIGH SCHOOL PLAY
The Park Players present "Picnic" 8 p.m. Thursday through Saturday, Nov. 16-18, at the Salem High School auditorium in Canton. This is a romantic drama of love lost and found. Price $4. Ticket information, 416-7723.

FUND-RAISER

■ TENNIS TEAM
The Canton High School tennis team is sponsoring a fund-raiser with Pampered Chef 7 p.m. Thursday, Nov. 16, at Central Middle School cafeteria in Plymouth. Any products ordered will be back in time for Christmas. The tennis team hopes to make enough money in sales to purchase a ball machine that costs approximately $1,000. There will be appetizers and demonstrations with Pampered Chef products. There will also be door prizes. If you are unable to attend but wish to make an order, contact Barb Hanosh at 416-2990.

MAYBURY PARK

■ ACTIVITIES GALORE
Maybury Farm is located within Maybury State Park on Eight Mile, one mile west of Beck in Northville Township. Farm hours are 8 a.m. to 5 p.m. daily. A state park motor vehicle permit is required for entry to the park. For more information, call the park office at (810) 349-8390.

CLUBS

■ HORIZONS
Horizons survivor support group will meet 7:30-8:30 p.m. Tuesday, Nov. 14, at the Plymouth Historical Museum, 155 S. Main (lower level). Admission is free and open to the community. Information, call Schrader-Howell Funeral Home at 453-3333.

■ CHAMBER CHORUS
The Women's Chamber Chorus of Ann Arbor will entertain the Elderberries of the Plymouth First Presbyterian Church 1 p.m. Tuesday, Nov. 14, at the Plymouth First Presbyterian Church. The chorus, directed by Gini Robison, will sing a group of American folk songs including "Shenandoah" and "I'll Give My Love an Apple." In addition, they will sing three numbers from Broadway musicals. A smaller group, the Chambermaids, will do three numbers spanning from an early English tune to modern blues. Visitors are welcome.

■ NURSES CLUB
The St. John Neumann's Nurses Club invite the public to hear Douglas Cutcher, D.P.M., speak on foot health and care 7:30 p.m. Thursday, Nov. 16, at 44800 Warren, Canton.

■ CANTON BPW
The Canton Business and Professional Women's group meets 6:30 p.m. on the second Monday of the month at Roman Forum restaurant on Ford Road in Canton. This is an organization to promote full participation, equity and economic self-sufficiency for America's working women. Information, (313) 699-1970.

■ STAMP CLUB
West Suburban Stamp club meets 8 p.m. on the first and third Fridays at the Plymouth Cultural Center, 525 Farmer in Plymouth.

■ MEPPS
Michigan Emergency Pharmaceutical Program offers middle-income seniors a one-month supply of prescription drugs. Must call for appointment noon to 2 p.m., 455-7526. Appointments are on the second and third Friday monthly at Plymouth Township Hall (by clerk's office).

■ ADD
The Attention Deficit Disorders program will begin new Attention Deficit Disorder groups for children, teens and adults in the Canton area. These groups will meet in the evenings and Saturdays. Groups for parents of children with ADD are also being offered which run at corresponding times. For a brochure or for more information, call the Center for Behavior and Medicine, 677-0809.

■ PARENTS WITHOUT PARTNERS
Livonia-Redford Chapter No. 130 Parents Without Partners is meeting at Mama Mia's Restaurant, 27770 Plymouth Road, between Middlebelt and Inkster, on the first and third Thursdays of each month. Parent and family activities are planned. New members welcome at 8 p.m. for orientation. Diane, 464-1969.

■ SMOKERS' RIGHTS
Group will meet 7 p.m. the third Monday of each month in Denny's on Ann Arbor Road at I-275, Plymouth Township, for people supportive of smokers' rights. Information, call Marc at 455-1635.

■ JAYCEES
The Plymouth/Canton Jaycees meet at 7:30 p.m. on the fourth Thursday of the month at the Plymouth Cultural Center, 525 Farmer in Plymouth.

FOR KIDS

■ CANTON CRICKETS
Limited openings available for fall Canton Crickets, Canton's preschool program for 3- and 4-year-olds. The fall session runs for 18 weeks. $200 for two-day session, $300 for three-day session, 17 per class. Crafts, organized games, storytime, special events, trips and snack time. Driver's license and child's birth certificate required. Children must be 3 years old by Sept. 1 for the two-day class. Children must be 4 years old by Sept. 1 for the three-day class. 397-5110.

■ PARKS AND RECREATION
The City of Plymouth is now taking registration for its fall classes. The City Recreation Department offers programs to ages ranging from tots to seniors. The classes include: art, dance, self-defense, martial arts, trips, gymnastics, cheerleading, crafts, roller skating and more. 455-6620.

■ KIDS CLUB
The Salvation Army is taking registrations for the "Saturday Kids Club" that meets 9 a.m. to noon every Saturday at the Salvation Army, 9451 S. Main in Plymouth. Games, arts and crafts, cooking, field trips and lots of fun. Fee: $25 per child or $50 per family. Information, 453-5464.

■ NURSERY SCHOOL
Plymouth Children's Nursery still has openings for 3-year-olds Wednesday morning and Monday, Wednesday and Friday afternoon for 4-year-olds. Information, 455-6250 or 459-3111.

■ PRESCHOOL
Willow Creek offers preschool classes for 3- and 4-year-olds. There are openings for 3-year-old afternoon class and the 4-year-old afternoon class. Class for the 3-year-olds meets 12:45-3 p.m. Tuesday and Thursday. Class for the 4-year-olds meets 12:45-3 p.m. Monday, Wednesday and Friday. Information, call Kayelynn at 981-1305.

■ TINY TOTS
The Salvation Army Tiny Tots Preschool classes for 3- and 4-year-olds will be from 9:30-11:35 a.m. through May. For information, call Peggy at 453-5464.

■ NEW MORNING SCHOOL
There are limited openings for students in second, third, and fifth through eighth grade at New Morning School. Information, 420-3331.

■ ACADEMY ENROLLMENT
Superior Adventist Academy in association with Plymouth and Westland Seventh-day Adventist churches still has a limited number of vacancies for students in first through eighth grades. Parents living in Plymouth and Canton who desire a Christian education for their children can call 459-8222 or write to the academy at 4295 Napier Road, Plymouth, for more information and a registration packet.

BOOKS FOR SALE

■ SYMPHONY LEAGUE
The Plymouth Symphony League is raising funds by selling the Entertainment 1996 book. Each book contains hundreds of "Two-for-One" discounts on dining, fast food, movies, sports activities, special attractions and hotels. The profit from the sale of Entertainment books will help support the Plymouth Symphony. To order your Entertainment 1996 book, call 453-3016.

■ PLYMOUTH OPTIMISTS
Friends of Youth will deliver 1996 Entertainment books to your home. All proceeds go to children's charities. Up to 50 percent savings on dining, movies, special events, theater, travel. Car washes and much more. Price $40. Call Bill VonGlahn at 453-8253 or Ken Fisher at 728-7619.

■ PLYMOUTH COMMUNITY CHORUS
The Plymouth Community Chorus Entertainment books are now available. Huge savings offered on dining, movies, theater, sporting events, cleaners, car washes, and more. Proceeds will help fund the chorus' charitable and educational activities. $40. Call Stan at 459-6829.

AROUND THE TOWN

■ GED TESTING
GED testing will be offered 9 a.m. to 2 p.m. and 5-10 p.m. Wednesday, Nov. 15, and Thursday, Nov. 16. The test will be held at Starkweather Center, 550 N. Holbrook, Plymouth. Registration fee is $25. Register in advance, 416-4901.

■ TREE LIGHTING
The Canton Township Tree Lighting ceremony will begin 7 p.m. Thursday, Nov. 30, at the Summit on the Park Community Center banquet area. Music will be provided by the Canton Kitchen Band. There will be Christmas carols, a visit from Santa and new this year will be a magic show for the kids as well as entertaining clowns. The popular stuffed animal drawing will be held and refreshments will be served to those in attendance.

■ ADULT BASKETBALL
The City of Plymouth Parks and Recreation Department will once again be offering a men's and a women's basketball league. The entry fee for either league is $500, plus a $15 non-resident fee for each player who does not live or work full time in the city of Plymouth. Teams are allowed as many non-residents on their roster as they want. Each league plays a 12-game schedule. There is a 12-team limit on the men's league, and a six-team limit on the women's league. The women's league plays on Monday nights, and the men's league play on Wednesday and Thursday nights. All games are at Central Middle School. New teams may register starting Monday, Nov. 13. League play begins the first week in December. Information, 455-6620.

■ FISH FRY
The Veterans of Foreign Wars Post No. 6695 will have a fish fry 5:30-8:30 p.m. Fridays at 1426 S. Mill in Plymouth. Information, 459-6700.

■ ESCORT RAFFLE
The Canton Chamber of Commerce is sponsoring a raffle for a brand new 1996 Ford Escort GT. $20 tickets may be bought through the chamber office. Only 1,500 tickets will be sold. The winning ticket will be drawn 9 p.m. Friday, Dec. 1, at Fellows Creek Golf Club, 2936 Lotz, Canton. All proceeds go toward the Canton Chamber of Commerce Building Fund. 453-4040.

■ YOUTH EXCHANGE
The Plymouth Rotary Club Youth Exchange is seeking interested students ages 16-18 looking for an opportunity to spend a year abroad learning the culture and language of another country. No application fee. Travel overseas August 1996 to July 1997. Any place in 22 foreign countries. Contact Marie A. Morrow, Plymouth Rotary Youth Exchange chairwoman, at 453-6879.

■ SKI CLUB
The Plymouth-Canton Ski Club travels to Mt. Brighton every Friday and Saturday except during holidays. The registration fee covers all transportation, chaperone cost, four advance tow tickets plus lessons. Ski Club is open to grades six through 12. Trip departure from Salem High School 5 p.m. Friday and 4:30 p.m. Saturday. Return time is approximately 11 p.m. Registration will be 4-8 p.m. Tuesday, Nov. 14, in the cafeteria at Canton High School. Fee for members will be $77. After the first day of registration, the fee will be $97. Information, 416-2937.

■ CLOTHING BANK
The Plymouth-Canton Community Clothing Bank is open 9-11:30 a.m. and 1-3:30 p.m. Tuesdays. Good quality clothing available to needy Plymouth-Canton school district families. Located in a portable building behind Central Middle School in Plymouth. Call for appointment, 416-6179.

■ VOLUNTEERS NEEDED
Learn how to be an Arbor Hospice volunteer and serve patients and the families in your area. Provide respite for families, transportation for patients, companionship, support and encouragement. Information, 677-0500.

■ ARTS COUNCIL
The Plymouth Community Arts Council is offering its new facility at 774 N. Sheldon Road for rent for seminars, recitals and lectures. The facility has auditorium seating for 225 people. The parking lot has room for 28 cars and street parking is available. There are coffee pots, a slide projector and a piano available. Interested groups, call 416-4278.

■ ALUMNI INFORMATION
The Plymouth-Canton schools are putting together an alumni directory of former students to help people find old friends and plan reunions. It will include the current names and addresses of alumni. If you have a list of alumni from any class year, any updated names and addresses or you know someone who has either, call Emily Brazzi at 1-800-654-4548, or fax the list to Brazzi at 1-800-829-4142. The mailing address for the directory project is: Plymouth-Canton Community Schools Directory of Alumni, Bernard C. Harris Publishing Company Inc., 22 Koger Center, Norfolk, Va. 23502-4169.

■ SUPPORT GROUP
Have a problem? Want to talk? Call Life Care Ministries, (313) 427-LIFE, from 11 a.m. to 11 p.m. Monday-Saturday. Confidential. Free.

DANCE

■ IRISH DANCE
Adults interested in "Celi" dancing (Irish folk dancing) meet 8-10 p.m. Tuesdays at the Oddfellows Hall on Elizabeth in Plymouth. Interested, call 522-5787.

REUNIONS

■ PLYMOUTH SALEM/CANTON CLASS OF 1986
10-year reunion Saturday, Oct. 5, 1996, at Burton Manor. Information, James Dunn, (810) 401-5858.

SPORTS

■ RUNNERS/WALKERS
Canton Road Running Club men's and women's running club, meets 7 p.m. Tuesday and Thursdays, Plymouth Canton High School track. Inviting runners of all abilities and ages. Come enjoy the fun, encouragement, and security of running with new friends, 453-7330 or 397-0912.

EDUCATION

■ PLUS
PLUS Preschool is taking registrations for the 1995-96 school year. This free program for 4-year-olds and their parents is open to children who live in the attendance areas of Allen, Farrand, Fiegel, Field, Gallimore and Hoben schools. Children must be 4 on or before Dec. 1, 1995. PLUS is operated by the Plymouth-Canton Community Schools in conjunction with a grant from the federal government. Classes for parents and children will be held at Central Middle School, 650 Church, Plymouth. Registration and information, 416-6190.

■ CHILDREN'S SUPPORT
Community Hospice Services is offering a free children's grief support series. To register, call Vicki DesJardins or Joan Johnson at 522-4224.

■ CABLE WORKSHOPS
Omnicom welcomes all interested people to take workshop classes. Production classes, from beginning to advanced. Dates and times, call 459-7335.

■ PRESCHOOL/NURSERY
Child assessment for birth to 6 years of age, Plymouth-Canton Community Schools district, 420-7028.
Kiddie Kampus program, 4-year-olds, at Plymouth Canton High School, 416-2937.
Creative Day Nursery School, Canton Free Methodist Church, on Cherry Hill Road, for 2½-5 years of age, 981-3990 or 981-6470.
Plymouth Children's Co-operative Preschool, 5825 N. Sheldon, 459-3111.
Christ the Good Shepherd Lutheran Church, 42690 Cherry Hill, and Little Lambs Co-op Preschool/Kindergarten, 981-0286.
St. Michael Christian School in Canton has openings in 3- and 4-year-old preschool and elementary, 459-9720.

■ READING ASSISTANCE
Free adult tutoring and confidential skills assessment. Community Literacy Council, 451-6555.

SPECIAL EVENTS

■ SWEET ADELINES
Spirit of Detroit Sweet Adelines, a women's chorus devoted to the singing of four-part harmony, barbershop style, meets 7-10 p.m. Tuesdays, at the Veterans of Foreign Wars Hall, I-96 and Inkster Road. 534-4468.

■ MALL WALKERS
Twelve Oaks Mall is open for walkers 8 a.m. Monday through Saturday and at 10 a.m. Sunday. (810) 348-9438.

■ VOLLEYBALL
First Presbyterian Church of Northville is sponsoring adult volleyball, 6:30 p.m. every Sunday or 7:30 p.m. every Wednesday. Cost is $1. (810) 349-0911.

FOR KIDS

■ CARAVAN, CHIPPEWA
Caravan and Chippewa programs for 4-year-olds through sixth-graders 7-8:30 p.m. Wednesdays at Plymouth Church of the Nazarene, 45801 Ann Arbor Road. This is a scouting-type program where children will be involved in spiritual, mental, physical and social development activities.

■ LEADERS CLUB
National YMCA program for kids ages 11-15 meets 7-8:30 p.m. first and third Wednesdays, Plymouth YMCA office, 248 S. Union. 453-2904.

■ NURSERY SCHOOL
Creative Day Nursery School, at the Canton Free Methodist Church, has openings. Programs are half day, for children ages 2½-5, and include: learning games and songs, art and musical activities, sharing and story time. 981-3990 or 981-6470.

HEALTH

■ FREE SCREENINGS
Annapolis Hospital offers free cancer screenings monthly. 467-5555.

■ CHILDBIRTH
Plymouth Childbirth Education Association offers classes. 459-7477.

■ WEIGHT CONTROL
TOPS, Take Off Pounds Sensibly, meetings in Canton. 416-1665 or 454-1319.
Weight Watchers, Plymouth/Canton, 1-800-487-4777.

■ HOME CARE
United Health Services has speakers available to any group interested in learning about home care as an alternative to nursing homes or hospitals. (313) 981-8820.

VOLUNTEERS

■ SALVATION ARMY
The Salvation Army Christmas Kettle Drive is need of some bell ringers. The Red Kettle Drive will begin Nov. 20 and continue through Dec. 23. To volunteer, contact Martha Schultz at 453-5464.

CALENDAR FORM

The Plymouth and Canton Observers welcome Calendar items. Items should be from non-profit community groups or individuals announcing a community program or event. Please type or print the information below and mail your item to The Calendar, Canton Observer, 744 Wing, Plymouth, MI. 48170, or by fax to 313-459-4224. Deadline for Calendar items is noon Friday for the following Thursday's paper. Call 459-2700 if you have any questions.

Event:
Date and Time:
Location:
Telephone:
Additional info:

Friend of court package moves in Senate

By Tim Richard
Staff Writer

Nearly two years ago, Sen. Robert Geake was listening to stormy public testimony from hundreds of people complaining about Friend of the Court operations in most Michigan counties.

Recently the state Senate, without a word of debate, gave unanimous approval to the first 25 of 40 reform bills that the Northville Township Republican guided through committees to crack down on deadbeat parents and make life fairer for non-custodial parents.

"Michigan joins the Uniform Interstate Family Support Act on collecting child and spousal support," Geake said in his third-floor office behind the Senate chamber in the Capitol after the session. "We took a giant step toward helping the stability of Michigan children and families."

That bill sets up tribunals to forward support proceedings to other states and to serve as a responding tribunal for proceedings started in other states. In extreme cases, a governor could extradite deadbeats who failed to provide support.

The bills go to the House, where routine approval is likely. If enacted, most of the bills would become law in mid-1996.

Sen. Michael Bouchard, R-Birmingham, was sponsor of one part



Sen. Robert Geake

of the package — to require Friend of the Court to tell credit agencies about non-payments of two or more months that reached $1,000.

"Sometimes a person is short at the end of the month and has three bills to pay — phone, credit card and child support. He'll pay the phone and credit card because if he doesn't it will affect his credit rating," said Bouchard. "Now, his non-payment of support also can affect his credit rating."

Geake said one bill allows a custodial parent to sue for back support for as long as 10 years after a child reached age 18. That would allow recovery when the non-custodial parent's economic circumstances have changed.

"There is a requirement that when a judge issues a bench warrant to require a parent to pay, the parent will have to pay court costs, too," Geake said.

No less than a dozen bills had to be passed to change "visitation" to "parenting time" in support, family counseling, probate, divorce, social welfare, penal, adoption and other laws.

"They mean the same thing," Geake said, "but non-custodial parents didn't want to be stigmatized as 'visitors.'"

The most politically controversial bill in Geake's package is still in the Family Law Committee. That would shift Friend of the Court from the jurisdiction of circuit courts to general county government. Geake says the office would get better supervision and funding. Circuit judges, however, oppose any reduction of their powers. And many county officials aren't eager to take over Friend of the Court.

Two bills will make it a felony to falsely charge child sexual abuse, physical abuse, emotional abuse or neglect of a child — currently a misdemeanor. Punishments would be up to two years in prison and a fine of $2,000.

Such abuses are often charged in nasty divorce cases, but the Senate Fiscal Agency said there is no data on how many prison sentences might result. It guessed the cost to the Department of Corrections at $50,000 to $65,000 annually on the basis of five sentences of one-year duration.

Two bills were needed — one to change the penal code, the other the child protection act.

Other bills would:

■ Specify that Friend of the Court has 14 days to disburse support payments, or pay interest, and to guard against gender bias. Currently FOC has 30 days to process support payments. The Senate Fiscal Agency said 10 percent of 713,000 cases aren't disbursed in a timely manner.

■ Make it a felony to conceal income if judicially required in the calculation of child support payments.

■ Allow a court to place deadbeat parents who had been found in contempt for non-payment on electronic tethers, confining them to home or the county jail except during working hours. The Senate Fiscal Agency said electronic tethers currently cost $6.50 a day which is charged to the participant.

Among other sponsors of the bills were Sens. Loren Bennett, R-Canton, David Honigman, R-West Bloomfield, Mat Dunaskiss, R-Lake Orion, and George Z. Hart, D-Dearborn.

New dean



Promoted: *Saundra P. Florek has been promoted to dean of marketing and development at Schoolcraft College. Florek, a Canton Township resident, was formerly director of institutional advancement at the Livonia-based college. She joined the Schoolcraft faculty in 1967 in the counseling division. She has served on numerous college committees and is past president of the Plymouth and Livonia chambers of commerce. She is a member of the Garden City Hospital Board.*

Madonna University's tutoring team seeks volunteers

The Tutoring Team of Madonna University is seeking tutors for a program 10 a.m. to noon on Saturdays at O.W. Holmes School in southwest Detroit.

The Tutoring Team is a project directed by Sister Mary Martinez of the Office of Multicultural Affairs at Madonna University in Livonia and supported by funds from Blue Cross Blue Shield, Mich Con Foundation, Ford Motor Co. and Myron P. Leven, a Southfield attorney.

Thelma McNichol from the Detroit Public Schools will serve as the education coordinator and Alicia Juarez as the tutoring coordinator. The team is made up of college students, professionals from business and industry and retirees. Each tutor will work with one or two students in the areas of language arts and math.

Individuals interested in becoming members of the Tutoring Team can call (313) 432-5541 to sign up or for more information. Orientation is scheduled for 10 a.m. Jan. 6 at the school library. The school is two blocks south of Michigan Avenue at 4833 Ogden. Tutoring begins Jan. 13 and continues until March 30, 1996.

The Tutoring Team is in its fifth year at O.W. Holmes School.

"The Saturday tutoring sessions have had significant impact on the achievement, attitudes and self-esteem of our children," said school principal Gerald Ernatt.

O.W. Holmes has an enrollment of 650 youngsters, with more than 40 percent coming from bilingual homes. The school's population includes Arabic, African-American, Caucasian, Hispanic and Romanian children.

Go for it!
Call 313-953-2038

CRAFTIQUE
CRAFT & ANTIQUE MALL
Located at 33300 Slocum • Just East of Farmington Rd. in Historic Downtown Farmington, MI • (810) 471-7933
All Your Holiday Gift Shopping under One Roof
Featuring
Over 250 CRAFT & ANTIQUE DEALERS, under one roof, displaying some of the finest merchandise in Michigan.
Open Mon.-Sat. 10 to 7 • Sunday 10 to 5

KISS BAD BREATH GOOD-BYE
End the embarrassment. Bad breath IS curable!
CALL:
The Fresh Breath Centre of Michigan
313-453-6320

YOUR FAMILY NEEDS YOU
But you've noticed you're not functioning as well as you used to...
It may be DEPRESSION, so call 1-800-682-6663 to receive a FREE DEPRESSION screening over the phone.
You may be eligible for a Free Depression evaluation. Free medical services for Depression are also available to qualified patients through our privately funded, investigational medication study.
CALL
1-800-682-6663
Institute for Health Studies
FARMINGTON HILLS

Your Christmas Store
Over 60 different styles of natural looking trees
Fantastic selection of indoor and outdoor lights
Hundreds of tree trimmings in a variety of themes
Fontanini nativity sets and Department 56 villages
Variety of Beautiful Wreaths and Garlands
Unique gifts for the whole family
CORNWELL Christmas World
874 W. Ann Arbor Road
PLYMOUTH
(313) 459-7410
Check for our In Store Specials
Hours:
Mon., Thurs., Fri. 10-8
Tues. & Sat. 10-6
Sun. 12-5; Closed Wed.

CAREER QUIZ #2

INDICATE "YES" IF YOU AGREE, "NO" IF YOU DISAGREE.

	Yes	No
1 For as long as I can remember, I've always had some kind of job or another.	❒	❒
2 I'm often the first one to arrive at work and the last one to leave.	❒	❒
3 I know I'll succeed—given an opportunity to prove myself.	❒	❒
4 I put myself through college.	❒	❒
5 I think some adversity is good. It gives you something to overcome.	❒	❒

FOR YOUR SCORE, SEE NEXT PAGE

The Prudential
An Equal Opportunity Employer
The Prudential Insurance Company of America, Prudential Plaza, Newark, NJ 07102-3777.



Honors: *Madonna University recently presented awards to the Rev. Thomas Lumpkin, Myron Leven, Gloria Klein, Marie Gonzales, Diane Fogelman, Paula Ervin and Robert Ervin.*

7 honored for community contributions

Madonna University presented awards to individuals in the community who have worked to improve the quality of life in today's world. The awards were given Oct. 19 in conjunction with Peace and Justice Week Oct. 15-21.

Honored were the Rev. Thomas Lumpkin, manager at Manna Meals Soup Kitchen in Detroit, and Robert and Paula Ervin of Plymouth, volunteers at Manna Meals; Marie Gonzales of Westland, who was active in establishing Birthright Centers; Diane Fogelman of Waterford, a Red Cross teacher; Myron P. Leven of Southfield, an attorney who set up tutoring programs and scholarships; and Gloria Klein of White Lake, a home health care nurse.

Lumpkin, a Detroit resident, lives and works at Day House, a Catholic worker house of hospitality. He is active in his opposition to nuclear weapons and gun violence. Lumpkin was the keynote speaker at the ceremony and addressed "Roots of Violence."

The Ervins have served for 30 years with several community activities including the soup kitchen and the pro-life movement.

The centers that Gonzales helped set up are now known as AAA Crisis Pregnancy Centers, throughout southeastern Michigan.

In addition to Red Cross classes, Fogelman creates programs for schools and nursing homes. She is active in the Girl Scouts and the pro-life movement.

Leven has spent his professional life seeking justice for the poor. He supports numerous Hispanic community organizations. He has awarded more than 200 Hispanic high school students with scholarships for higher education.

Klein has served as a neighborhood chairwoman and volunteer for the American Cancer Society. She has been active in pro-life issues.

Madonna University is an independent liberal arts university for men and women. It is located in Livonia at I-96 and Levan roads.

Largest Selection in Michigan
Dittrich since 1859
Detroit 873-8300 Bloomfield Hills 642-3000

IN NEED OF A NEW FURNACE
LENNOX
FREE ESTIMATES
525-1930
UNITED TEMPERATURE
8919 Middlebelt • Livonia

Come See!
Teddy Bears
Buy Collectible Bears
Sunday, Nov. 19
Weber's Inn
I-94 Exit 172 • Jackson Rd
Ann Arbor, Michigan
Hours: 10:00 - 4:00
Adm. $4.00
With Ad $3.50

MINIATURES DOLLHOUSES
Collectors Show & Sale
Thousands of Accessories
Saturday Nov. 18
Weber's Inn
I-94 at Exit 172 • 3050 Jackson Rd.
Ann Arbor, Michigan
Hours: 10 a.m. to 4:00 p.m.
Admission: $4.00 with ad $3.50

HOMEOWNERS! STOP
living from paycheck to paycheck!
LOANS by PHONE
same day approval
Licensed Service Call Toll Free 1-800-968-2221
ALLSTATE MORTGAGE

Dentistry in the 90s
by Herbert M. Gardner, D.D.S. & Martha P. Zinderman, R.N., D.D.S
PROBING FOR DEEP POCKETS
The American Academy of Periodontists screening and recording (PSR) test in 1992 as a means of detecting periodontal (gum) disease, the painless procedure only takes a few minutes and can be incorporated into a routine oral examination. It involves the use of a calibrated instrument to measure the depth of the pockets (spaces) between the teeth and gums. The presence of pockets of a predetermined depth, along with bleeding and other factors, is indicative of gum disease. If detected early, periodontal disease can nearly always be cured with fluoride and antibiotic therapy. If an advanced form of disease (periodontitis) is uncovered, oral surgery may be required to reattach the gums to the teeth. By utilizing the PSR test, dentists hope to catch gum disease in its earlier, more easily treatable stages.
LIVONIA VILLAGE DENTAL
19171 MERRIMAN • LIVONIA
(810) 478-2110
P.S. Diabetes, which affects the composition of saliva, may contribute to gum disease by reducing saliva's protective properties.

DIABETES FAIR
THURSDAY, NOVEMBER 16TH 10:00AM - 2:00PM
Diabetic Specialties
11587 Farmington Rd
Livonia
425-0010
FREE Golden Batch Sugar Free Wafers
One Package Per Person With this Coupon
Offer Good November 16th, 1995 Only
I-96 Plymouth Rd Farmington Rd Merriman Rd I-275
Accu-Chek Advantage or Accu-Chek Easy Test Strips-50 ct.
Regularly $36.00
One Day Special Price
$33.00 +tax
With this Coupon Limit 1 per person
Offer Good November 16th, 1995 Only
○FREE Diabetes Information
○FREE Insulin Travel Kit
○A Diabetes Educator will be on hand to answer questions
○Accu-Chek & Humulin Representatives will also be on hand
Humulin R
Accu-Chek Advantage
Special Price $50.00
Instant Rebate -25.00
Instant Trade In -25.00
Final Cost FREE
*NO Cleaning!
*100 Values Memory
Time/Date
*No Wiping
No Timing
** Special arrangements have been made to provide FREE Accu-Chek Monitors using instant rebates. Bring in a meter to trade in and purchase a vial of Accu-Chek Test strips, and receive an Accu-Chek Diabetes Care Kit at no cost! Don't miss out!
November is National Diabetes Month

NOTICE VETERANS
As an Honorably Discharged Veteran of the United States Armed Forces- You are entitled to a Grave Space AT NO COST -In Mt. Hope Memorial Gardens, Garden of Honor.
Space is limited and will be assigned on a priority basis according to those who apply first. We also extend the same privilege to National Guardsmen and Reservists.
Mt. Hope Memorial Gardens
CALL (313) 522-2200 FOR MORE INFORMATION
ATTENTION VETERANS
"LET US HELP... THAT'S WHY WE'RE HERE"
NAME
ADDRESS
CITY & STATE
PHONE BEST TIME TO CALL
BRANCH OF SERVICE SERVICE #
CALL (313) 522-2200 OR MAIL TO: MT. HOPE MEMORIAL GARDENS, 17840 MIDDLEBELT, LIVONIA, MI 48152

IF YOU SAID YES TO 4 OR MORE
WE MAY SAY YES TO YOU.
Your Score suggests a personality marked by PERSISTENCE and determination—just the sort of HEROIC traits we're looking for in a PRUDENTIAL Representative. The fact is, people like you are APPRECIATED and very well REWARDED here. To set up an appointment to meet, or for a complimentary copy of our Valuable Career Builder Kit, call us at 1-800-966-8339 or write Prudential Career Center, PO Box 23036, Rochester NY 14692-3036.
HEROES MAY BE HARD TO FIND, BUT WE'VE GOT A FEW.
ThePrudential
An Equal Opportunity Employer
The Prudential Insurance Company of America, Prudential Plaza, Newark, NJ 07102-3777.

METER DAY
FREE GLUCOMETER ENCORE® Meter with any insulin purchase!
No Timing
No Wiping
Proven Accuracy
Test Results in 15-60 Second
Bayer
Diagnostics Division
DATE
NOV 17 1995
10am - 4pm
LOCATION
34500 Ford Rd.
Westland (313) 729-2200
Walk-in or Call for Appointment
A representative from Bayer Corporation, Diagnostics Division, will be in this store to answer any questions you may have about the GLUCOMETER ENCORE Diabetes Care System.
SAVE $5.00
GOOD NEWS FOR HUMAN INSULIN USERS!
The insulin system designed for convenience and comfort is now available in three formulations!
Novolin R Prefilled.
Novolin N Prefilled.
Novolin 70/30 Prefilled.
Novo Nordisk
WARNING: ANY CHANGE IN INSULIN SHOULD BE MADE CAUTIOUSLY AND ONLY UNDER MEDICAL SUPERVISION.
SAV-MOR DRUGS
WESTLAND MAPLE DRUGS
34500 FORD ROAD
WESTLAND
(313) 729-2200

Dog greeting



BILL BRESLER/STAFF PHOTOGRAPHER

Sparky the fire dog: *Children from communities including Plymouth, Canton, Garden City and Northville are greeted by Sparky the fire dog from Northville Township. Children were taught to "stop, drop and roll" in case of fire, and how to call for help. They were given a tour of an ambulance, and spoke to dispatchers via radio. The activities were part of Fire Prevention Week.*

Local winners



Competition: *Canton Lions varsity cheerleaders won first place in Western Suburban Football League Competition held Saturday, Nov. 4. The Westland Comets hosted the Western Suburban League cheerleading competition at Wayne Memorial High School. From left to right are: Courtney Leaymn, Melissa Timte, Taylor Robinson, Gina Dailide, Kristen Pitt, Gina Ackley, Jill Nave, Marie Woodruff, Sarah Medley, Meagan Perrin and Jackie Raines with coach, Maria Candela, and cheerleading director Sue Klimek.*

St. Mary Hospital offers support group

A free Breathers' Club support group meets 7-8 p.m. the third Thursday of each month in the auditorium of St. Mary Hospital.

The educational program is for people with chronic lung disease.

A guest speaker gives a presentation each month. Enter at the Five Mile entrance of the hospital.

No registration is required. For information, call 591-2924.

OBITUARIES

RAYMOND H. PIKULA

A Mass celebration for Raymond H. Pikula, 61, of Canton were Wednesday, Nov. 8, at Our Lady of Good Counsel Catholic Church in Plymouth. The Rev. John J. Sullivan officiated with burial at St. Hedwig Cemetery in Dearborn Heights.

He was born Oct. 2, 1934, in Detroit, and died Saturday, Nov. 4, at Oakwood Hospital in Canton. He was a supervisor at Ford Motor Company.

He is survived by his wife, Deanna Y. Pikula of Canton; daughters, Debra L. Hackett of Lake Ridge, Va., Carolyn R. Pikula of Victorville, Calif, and Renee N. Pikula of Canton; and three grandchildren.

Memorial contributions may be made as Mass offerings or to the American Heart Association of Michigan, P.O. Box 721129, Berkley, Mich. 48072.

■

HELEN I. ROGERS

Services for Helen I. Rogers, 86, of Chelsea, were Saturday, Nov. 11, in the Northrop-Sassaman Funeral Home, in Northville. The Rev. Phillip L. Burch from the First Reformed Church officiate. Burial was in Acacia Park Cemetery, in Southfield Township.

She was born Aug. 3, 1909, in Detroit, and died Tuesday, Nov. 7, in the Chelsea Retirement Community, in Chelsea. A homemaker, she was a member of Victoria Chapter No. 290 Order of the Eastern Star.

She is survived by her two sons, Gordon Rogers of Northville and Dwight Rogers of Canton; six grandchildren; and four great-grandchildren.

Memorial contributions may be made to Redford United Methodist Church, 22400 Grand River Avenue, Detroit, Mich. 48219.

■

SALUD G. DIAZ

Services for Salud G. Diaz, 78, of Canton were Saturday, Nov. 11, at St. John Neumann Catholic Church, in Canton. The Rev. George Charnely officiated with burial in Glen Eden Memorial Park in Livonia.

He was born Feb. 3, 1917, in the Philippines, and died Tuesday, Nov. 7, in Spring Branch Medical Center, in Houston, Texas.

He is survived by his daughters, Mila D. Sarsozo of Canton, Grace D. Dela Cruz of Las Vegas, Nev., Margaret D. of Houston, Texas; his son, Mario G. of Houston, Texas; sisters, Carmen Tabangcura of San Francisco, Calif. and Beling Cumigad and Lydia Zaratan both of the Philippines; and five grandchildren.

Memorials may be made as Mass contributions.

Hunters have news to share

It's that time of year again. Hunters are headed to the woods for the opening of the rifle deer season on Wednesday in Michigan.

Again, we're asking successful hunters to report their kill to us for use in our Buck Pole column. Buck poles are a tradition in northern Michigan. Hunters would bring their deer into town and hang them on the community pole for all to see.

We can't do that here, so we use the Buck Pole column.

To report a hunting success, call us at (313) 459-2700. Ask for Jeff Counts, Kevin Brown or Bridget Moran.



Why is she smiling?
She's smiling because she's placing an Observer & Eccentric classified ad and knows that if someone doesn't buy her sofa in three tries, we'll run her ad ***three more times free.***
Where can you find a bargain like that, these days?
Now is the time to look around the house, garage, basement, and/or attic and find those things that you don't use anymore, but someone would just love to give a new home.
Call us today. Our classified staff is on duty from eight o'clock in the morning until 6:00 at night.
Observer & Eccentric
CLASSIFIED ADVERTISING
WAYNE COUNTY, CALL 313-591-0900 OAKLAND COUNTY, CALL 810-644-1070
LIMITED TIME OFFER • PRIVATE PARTIES ONLY • NO COPY CHANGES • REAL ESTATE SALES AND RENTALS NOT INCLUDED



a Good Night

Gala raises $70,000 for Angela Hospice

STORY BY SUE MASON, STAFF WRITER
PHOTOS BY JIM JAGDFELD, STAFF PHOTOGRAPHER

The spotlight was on food and fashions with some 1,200 people filling Jacobson's Laurel Park Place store Nov. 5 for the eighth annual "Light Up a Life" benefit for Angela Hospice.

Hosted by Jacobson's and sponsored by the Italian American Club of Livonia and Jacobson's, the popular pre-holiday event raised $70,000 for Angela Hospice's "My Nest Is Best" pediatric bereavement program which reaches out to children who have experienced a loss through death, whether it is a loss of a sibling, parent, grandparent, friend or family member.

"It was spectacular," said an elated Carolyn DiComo. "The atmosphere was superb. It was like one big family coming together for a reunion."



Strong supporters of Angela Hospice, this is the second year the Italian-American Club selected the pediatric program as beneficiary of the fund raiser.

"As a result of what we raised last year, Angela Hospice was able to start a pediatric program and with what we raised this year they are able to extend the pediatric program even further," DiComo said.

This is the fifth year Jacoboson's has hosted the benefit which has grown steadily in popularity.

The evening provided participants with a tantalizing "walking tour" of 27 restaurants in from throughout western Wayne and southern Oakland counties which set up stations throughout the store's two floors.

A new addition to the benefit was a VIP reception with the "Light Up a Life" celebrity models that raised some $10,000. Another $15,000 was raised through advertising in the "Light Up a Life" program.

"We were only going to sell 150 tickets for the VIP reception and needless to say, we didn't stop at 150, we sold 200," DiComo said."I put the goal (for the benefit) at $50,000, hoped for $60,000 and got $70,000. Isn't that great?"

The VIP crowd dined on roast beef on buns, served by Mountain Jack's, and rubbed elbows with WDIV Channel 4 weather reporter Paul Gross, a veteran "Light Up a Life" "trend setter;" Tiger broadcasters Frank Beckman and Lary*ok* Sorenson, WXYZ-TV reporters Cheryl Chodun, Dan Springer and Don Shane, former Detroit Tigers Milt Wilcox and Rick Leach, WJR radio personality Jimmy Launce and WKDB-Channel 50 anchorman David Scott.

Helping to set the mood at the reception was the Livonia Franklin High School Jazz Band which also snaked its way through the store upstairs and downstairs throughout the evening to get people in the mood.

Also providing musical interludes was Dave Bevington, keyboardist and a minister in Livonia. Honorary chairs for the evening were Mr. and Mrs. Robert Awrey, Mr. and Mrs. Dennis Flynn and Mr. and Mrs. Ed McNanmara.

The club is taking a breather before beginning work on the ninth installment of "Light Up a Life." Many of the restaurants, the celebrity models and Jacobson's have already signed on for next year.

"Jacobson's has invited us back for next year, so I guess they haven't grown tired of us yet," DiComo said. "And just about all of the restaurants have told us to remember them for next year.

"With their in-kind services this was a more than $100,000 evening."

Angela Hospice Home Care was founded in 1985 by Sister Mary Giovanni under the sponsorship of the Felecian Sisters of the Presentation Province in Livonia. It is dedicated to meeting the needs of terminally ill people living in western Wayne, southern Oakland and eastern Washtenaw counties with the help of health care professionals and trained volunteers.

For more information about Angela Hospice, call (313) 464-7810.



Glitter, glitter: *Four-year-old Ashley Edwards (far left) paid close attention to how the professional models walk the walk as part of the St. John Knit Extravaganz a, showcasing the designer's latest cruisewear and often glittering evening wear. And with good reason. She did her own runway walk as part of the children's fashion show.*





Just a little: *Artist Chuck Borshanian sketched Donna Klassa of Livonia, while John and Maryanne Massman of Livonia sampled treats from Jacobson's restaurant, and "model" Audrey DiComo swung her purse on the runway.*

KEELY WYGONIK, EDITOR
953-2105

The Observer
TASTE

MONDAY, NOVEMBER 13, 1995

INSIDE:
Wild game recipes
Thanksgiving dishes

TASTE BUDS

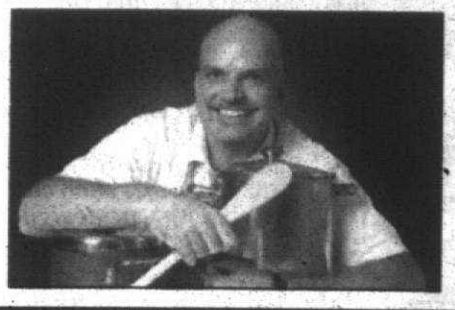

CHEF LARRY JANES

Hunt down recipes, tips for preparing wild game

Ah, the thrill of the hunt. For centuries, man hunted all the animals we now eat before he domesticated them. Our tastes for the exotic continue to increase.

With proper connections, the game hunter who ventures into the north woods and emerges with nothing more than a hangover can visit any number of butcher shops and procure anything from fillets of white tail deer to mallard breasts, alligator, venison sausage, ostrich, and even loin of lion.

Unfortunately, it's usually a spouse or significant other who are left with the responsibility of preparing the wild game so that it tastes like it just came from Julia Child's oven. More often than not, it's the camp (or home) cook who shoulders the blame of the "it's too gamey tasting," comments that usually follow a wild game dinner.

If your hunter places the blame for bad-tasting wild game on your shoulders, be sure you hand 'em this article. The flavor of any freshly hunted game depends partly on how it was handled in the woods or field.

Venerable metro area chef Milos Cihelka, who has a four-part video series on the proper dressing, preparing, cooking and storing of wild game, says, "improper field dressing and the transport of wild game can ruin it."

Furthermore, "the animal needs to age and drain properly before butchering, claims Chielka, who was lucky enough to be leaving for the north woods tomorrow.

Fortunately, in addition to Cihelka's video series (available at all Kitchen Glamor stores for $19.95) there is a rather aged, but still widely

See **GAME**, inside

Thanksgiving is a feast for memories



BOB MARSHANK

Thanksgiving at home: *Claudia Larson (Holly Hunter) and her mother Adele, (Anne Bancroft) share Thanksgiving dinner in "Home for the Holidays."*

BY MARY QUINLEY
SPECIAL WRITER

Holly Diroff loves to go home to Wausau, Wis., for the holidays. She looks forward to "the big get together with all my relatives." This year, her Michigan-based family is grateful she's staying in Livonia.

Holly is planning a traditional Thanksgiving Day feast, which includes a tasty sausage stuffing recipe handed down from her grandmother.

Holly, who lives in Livonia, doesn't like her turkey stuffing.

"Every year I try it, but I don't like the taste of sage," she said. "I make it because everyone else likes it."

All of her dinner guests give her rave reviews – especially her husband.

"I love stuffing. I loved my mom's when I was growing up. I love Holly's (stuffing). I will eat it hot or cold the next five days in a row," said Tom.

Frequently, Holly's parents and a close family friend visit Michigan during the Thanksgiving holidays.

"If my mom is here, it's more fun to cook. I enjoy making the stuffing and turkey. I love the smell of turkey."

Holly enjoys her Thanksgiving gatherings. Yet, some families experience major stress during this time of year, as seen in Paramount Pictures' recently released comedy "Home for the Holidays."

Readers recently shared some of their funny holiday memories in exchange for tickets to a preview screening of the movie, which opened Friday, Nov. 3 at metro Detroit movie theaters.

The movie stars Holly Hunter as a single mother who returns home to spend Thanksgiving with her family, even if she can't get her 15-year-old daughter to follow.

Diane Vidovic of Canton saw the movie and remarked, "there were a lot of things that I could relate to – like brothers and sisters fighting. I'm sure (most) people can relate to the movie. Everyone has an aunt or someone eccentric."

Vidovic recalls her family's "silliest after Thanksgiving dinner time."

Her sister-in-law made Jell-O Jigglers for the kids. They lay untouched on the table until "my brother picked up (an orange) one . . . (using his tongue) with a Jell-O Jiggler." Everyone tried to outdo the other person, says Vidovic, as "grandmas right down to the youngest child" were laughing hysterically.

She cautions readers: this (behavior) takes some tolerance of poor table manners.

Vidovic remembers Thanksgiving dinners "around the television set with the football game as he focus."

She and her husband have succeeded in "shifting the focus from football to the celebration." Sometimes her dinner is served after the game, but the TV is off while her family (including three teenage sons and other relatives) enjoy the turkey and trimmings.

Vidovic feels that: "the key to enjoying the holidays is to keep a one-on-one relationship throughout the year."

Like Holly Diroff, Vidovic prepares a stuffing that was used by two prior generations. The combination of shredded cabbage, carrots, celery, onions and cooked rice is a favorite with her family and it helps "baste the turkey."

So – why not invite the family over for Thanksgiving dinner? Go see "Home for the Holidays," which is directed by Jodie Foster and also stars Robert Downey, Jr., Anne Bancroft, and Charles Durning.

There's even a "Home for the Holidays Cookbook," (hardcover, $14.95) that includes 75-kitchen tested holiday recipes – many of them from the film.

• ***See recipes inside.***

Thanksgiving

OPEN
Regular Hours
Nov. 24-25-26
Closed Thanksgiving

Happy Holidays to all...
Let's all say a prayer for the less fortunate and for the troubled places of our world so that they may find peace.

...Begins at BOB's of CANTON

8611 Lilley Road • Canton • (313) 454-0111 Open Mon.- Sat. 9-8; Sun. 10-6

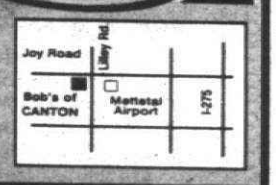

U.S.D.A. GRADE A FRESH
AMISH TURKEYS
Direct from Amish Valley in Indiana
All Natural – No Additives or Preservatives
Amish Turkey are allowed to roam free – this means less fat – thin skin for better taste
$1.29 LB.
LAST DAY TO ORDER: NOV. 18TH

U.S.D.A. SELECT BEEF
N.Y. STRIP LOINS $2.79 LB.
N.Y. STRIP STEAKS $3.99 LB.

Dearborn Sausage Co. Whole -or- Half
Original Foiled Wrapped
SPIRAL HAMS $2.99 LB.
Classic Whole
S.S.D. HAMS $1.99 LB.
½ S.S.D. HAMS $2.19 LB.

USDA GRADE A Fresh Turkey Breasts 4/10# $1.69 LB. 10/12# $1.89 LB.
USDA GRADE A Fresh Amish Turkey Breasts 6/12# $1.99 LB.
USDA GROUND BEEF FROM Fresh Ground Round (FAMILY PAC 5-10 #) $1.49 LB.
USDA CHOICE WHOLE Fresh Leg-of-Lamb $2.99 LB. Boned-Tied On Request
GOVERNMENT INSPECTED SEAFOOD King Crab Legs $9.99 LB. LARGE SIZE FULLY Cooked Shrimp $10.69 LB.

USDA CHOICE BEEF Bottom Round Rump Roast $1.99 LB.
USDA GRADE A BONELESS Center Cut Pork Loin Roast $2.99 LB.
USDA GRADE A HICKORY SMOKED Amish Bacon $1.39 LB.
USDA GRADE A FRESH HOMEMADE Polish or Italian Sausage $1.59 LB. Chunky $1.69 LB.
USDA GRADE A Whole Pork Tenderloins $3.69 LB.

Rib Roast
Crown Roast - Spiral Hams
Amish Turkeys - Party Trays
Fruit Trays - Shrimp Trays
Order early for Christmas
To get the sizes you need.

FROM OUR DELI

LIPARI TURKEY BREAST	$2.99 LB.
LIPARI WHITE YELLOW AMERICAN CHEESE	$2.09 LB.
KOWALSKI MEAT-OR-GARLIC BOLOGNA	$2.49 LB.
SHALEN'S OLD FASHION SMOKEHOUSE HAM	$3.69 LB.

Fresh Baked
PUMPKIN PIES
$2.89 EA.
½ Gal assorted flavors of Kemp's Ice Cream 2/$5.00

FROM OUR DAIRY
"Country Pride"
Half & Half quarts $1.19
Sour Cream 89¢ 16 oz.
Homo Milk Gal $1.99

We accept [VISA] [MC] & U.S.D.A. Food Stamps • We reserve the right to limit quantities on sale items • Prices good through Nov. 26th, 1995.

Venison, wild turkey are fall delights

See related story on Taste front. Chef Larry is a free-lance writer for the Observer & Eccentric Newspapers. To leave a voice mail message for him dial (313) 953-2047 on a Touch-Tone phone, then mailbox number 1886.

Here's a recipe originated by the late, great James Beard, adapted from his book James "Beard's American Cookery."

MRS. LESLIE'S VENISON PIE

1½ pounds venison steak or stew meat
4 tablespoons flour
4 tablespoons butter-oil mixture
1 medium onion, chopped
1 bay leaf
¼ teaspoon mace
¼ teaspoon nutmeg
½ teaspoon parsley
½ teaspoon thyme
¼ cup Madeira (or sweet red wine)
2 teaspoons flour
3 tablespoons black currant jelly
Salt and pepper
4 eggs
Dough for 2 crusts

Preheat oven to 375 degrees F. Roll the meat cubes twice in flour that has been lightly salted. Saute them in the butter-oil mixture until nearly browned. When meat is ⅓ brown, add the onion. Place the meat, onion, bay leaf, mace, nutmeg, parsley and thyme in a casserole or Dutch oven with just enough water to barely cover.

Bring to a boil on the top of the stove, then cover and simmer in the preheated oven for 1 hour.

Make a paste with the wine and the remaining flour and stir into stew. Stir in jelly and continue simmering covered in the oven until very thick, about 45 minutes. Set aside to cool.

Boil the eggs in their shells until hard. Prepare the pie crusts. Peel eggs and set yolks aside (discard whites). When ready to assemble, divide the dough in half and roll out about 3/8-inch thick. Place bottom crusts in a deep oven proof glass pie pan. Pour in cooled venison and sauce. Crumble the egg yolks over and cover with remaining crust. Bake at 375 degrees for 45-60 minutes or until crust is golden brown. Serves 4-6.

ROAST WILD TURKEY

8 ribs of celery, with leaves
7-10 pound wild turkey
½ cup salt pork, sliced thin.
1 medium onion, with skin, quartered
1 carrot, cut into 4 sections
2 cloves
1 bay leaf
1 teaspoon thyme
1 bunch Italian parsley, chopped
The juice of 1 lemon
4 outer leaves from a head of lettuce
Salt and fresh ground pepper to taste
½ cup brandy, optional

Cut the leaves from the celery and reserve. Remove the neck, giblets and last two wing joints from the turkey.

Place these parts in 2 cups of cold water with the onion, carrot, 4 celery ribs, cloves, bay leaf, thyme and parsley and bring to a boil.

Reduce heat to a simmer and cook for 1 hour, uncovered. Strain the broth. Wash turkey inside and out with lemon juice. Tie strips of the salt pork over the top and legs of the turkey.

Place remaining celery ribs inside the turkey. Place the turkey in an open roasting pan and surround it with onion skins, celery leaves and lettuce leaves. Roast for 1¼ hours in a preheated 400 degree F oven.

Remove salt pork and strings and any leaves and skin surrounding the bird. Reduce heat to 350 degrees F. and cook for 1 hour or until the juices run clear when pierced with a fork.

Baste frequently during the last hour of cooking with pre-prepared broth. Remove the turkey to a heated platter. Skim off as much fat from broth and prepare a gravy. Season with salt, pepper and brandy. Serves 8-10.

Recipe from: "The L.L. Bean Game and Fish Cookbook" by Angus Cameron and Judith Jones. (Copyright 1983) by Random House Books, $25.

Game *from page 1B*

used book on the subject. The "L.L. Bean Game and Fish Cookbook" by Angus Cameron & Judith Jones (copyright 1983 by Random House Publishers, $25), although not as descriptive and visual as Cihelka's video, suggests various ways to age, store, process, clean, cook and serve a vast assortment of wild game.

If you have to explain to your spouse that the $600 you spent for four days at deer camp was well spent, you can walk through the door with just about any specialty venison cut from Michigan farm-raised white tail deer.

Farm-raised game

Barb Francis, who along with husband Don owns and operates Butcher Boy Game Meats in Warren, says that they can sell you everything from a $4.95 per pound leg of venison to a $7.95 boneless roast of white tail deer. Butcher Boy is metro Detroit largest supplier of exotic game. It's all farm-raised and USDA certified. The Francis' told me that there are more than 300 farms that raise venison for retail sales, and hopefully, that fact helps reduce poaching. Butcher Boy Meats is at 13869 Herbert in Warren, and the Francis' can be reached at (810) 779-0600.

Another major league player in the retail wild game market is Polarica Game Inc., who mail order out of San Francisco and New York City. In addition to exotic wild game such as elk, antelope, wild boar, pheasant, kangaroo and rattlesnake, Polarica also is a major handler of fresh wild and cultivated mushrooms, truffles, exotic fruit, edible blossoms and miniature vegetables. You can call them at (800) GAME-4US to request a product and price list.

Helpful books

Of course, my idea of hunting is going to a store where there are volumes of books with everything I need to know about preparing wild game. I hunt for cookbooks that include proper cutting techniques, aging qualities and preparation details.

Gone are the days when all that was necessary was to fry up two pounds of onions in enough grease to warrant chest pains. Nowadays, savvy hunters know that tougher cuts, especially from the legs of the deer, need to be completely removed of all fat (tallow) and slow roasted, preferably with a continual brush of a marinade for optimum results. Leaner, more tender roasts and tenderloins can be baked with a little bacon or salt pork to assist in keeping the meat juicy.

Leaner game birds like pheasant, duck, partridge or wild turkey can be larded the old-fashioned way, wrapped in a little bacon or simply grilled. An all-around basic informational book entitled "The Home Book of Smoke Cooking Meat Fish and Game" by Jack Sleight and Ray Hull, (copyright 1971, Stackpole Books, $12.95) offers suggestions on home smoking techniques that can be done anywhere from inside a household oven to the largest smokehouse. Just about all of the books I checked out include recipes for jerky, sausage, marinade and cooking techniques.

And remember, hunters, just as important as the first field dressing, if you need to take your trophy to a game processor, you get what you pay for. Inexperienced processors will give you 25 percent more burger instead of good cuts because in the processing, little care or effort is made to use the proper cutting techniques.

Ask an experienced hunter for references. The longer the meat "hangs" and is allowed to cure in cold, dry temperatures, the better the game will taste. Good luck.

Dorothy's basket hid lots of goodies

In the classic tale of "The Wizard of Oz" Dorothy headed for the Emerald City in an awful hurry. She gathered up her trusty terrier, grabbed her wooden basket and off she went on the tail of a tornado. But for over 50 years, audiences have been wondering what was in Dorothy's basket.

Could she have left Kansas without packing a parcel of food to sustain herself, and Toto too?

Today, Dorothy has embarked on a new journey, skating down the Yellow Brick Road, alongside the Scarecrow, the Tin Woodsman and the Cowardly Lion in Producer Kenneth Feld's, "The Wizard of Oz on Ice," coming to Joe Louis Arena, Detroit, Nov. 15-19. Call (313) 396-7600 for show times and ticket information or Ticketmaster (810) 645-6666.

Once again, the young woman from Kansas has her trusty basket in tow. Perhaps this time, Dorothy, planning ahead, consulted award-winning cookbook author Sheila Lukins and cooked up a mouth-watering medley of edibles.

Here are some of her favorites:

CRISPY BUTTERMILK FRIED CHICKEN

2 frying chickens, about 2½ pounds, cut in 8 pieces
Salt and freshly ground pepper
1 cup buttermilk
1½ cups all-purpose flour
2 teaspoons paprika
1½ cups solid vegetable oil shortening or enough to accommodate chicken, depending on the size of your skillet

Rinse chicken pieces. Remove excess fat and trim wing tips. Pat dry very well. Place in a large bowl and sprinkle with salt and pepper. Toss with the buttermilk. Let rest for 30 minutes at room temperature.

Put flour in a large plastic bag and season with paprika and 1 teaspoon each salt and pepper.

Heat the shortening in a 10-inch skillet over medium high heat until hot.

Remove chicken from the buttermilk and dredge in the seasoned flour, shaking off excess.

Fry the chicken, starting with the skin side up in batches, for 12-15 minutes per side, covered, until golden brown and cooked through. Drain on paper towels. Serves 6.

FRIED CHICKEN GRAVY

1¼ cups chicken frying fat
2 small onions, halved and slivered
2 cloves garlic, peeled and finely minced
2 tablespoons all-purpose flour
2 cups defatted chicken broth (canned broth or bouillon cubes is acceptable here)
Pinch of freshly ground black pepper

Place the chicken fat in a nonstick skillet over medium heat. Add the onion and garlic and cook for 3-4 minutes until lightly browned.

Add the flour and cook for 2 minutes, stirring until flour becomes golden brown. Add the broth and cook for 3 minutes at a gently simmer. Serve hot with fried chicken. Makes 1½ cups.

COUNTRY CORNBREAD

1½ cups cornmeal
½ cup all-purpose flour
3 tablespoons granulated sugar
1 tablespoon baking powder
½ teaspoon salt
½ cup milk
½ cup plain non-fat yogurt
2 tablespoons melted butter
2 tablespoons vegetable oil
2 eggs, lightly beaten
1 cup creamed corn

Preheat oven to 400 degrees F. Butter an 8-inch by 8-inch baking pan.

Combine the cornmeal, flour, sugar, baking powder and salt in a mixing bowl.

Combine the milk, yogurt, melted butter, oil and eggs in a bowl. Add to the cornmeal mixture and stir until just combined. Stir in the creamed corn.

Scrape the batter into the prepared pan and bake for 45 minutes or until the top is golden brown and a toothpick inserted in the center comes out clean.

Cool on a rack and then remove from pan and cool completely. Cut into squares to serve. Makes 6 servings.

10" Apple Pies REG. $5.99 $4.00
10" Mince Meat Pies REG. $5.99 $4.00
9" Pumpkin Pie DEEP DISH REG. $4.99 $4.00
CHEESE CAKE PIES w/choice of: Lemon, Raspberry, Strawberry, Cherry, or Pineapple Toppings
Reg. $12.00 SALE $6.00
427-3995
427-9050
With Coupon - Expires 11/18/95
Thomas Wedding Cakes
27811 Five Mile Road, Livonia (1/4 Mile West of Inkster)

Pumpkin Cheesecakes
ORDER NOW! FOR YOUR HOLIDAY DINNER!
Also Available • Tortes • Petite Pastries • Truffles
(Please place order by 11/20/95)
Phone Orders Welcome.
Lorrie's Confectionately Yours
Located in the Laurel Commons Shopping Center
37120 W. 6 Mile
LIVONIA
464-8170
Tues.-Fri. 8-6; Sat. 9-5

COFFEE ESPRESS
livonia, mi
NOW OPEN
Cappuccino • Mocha • Latte • Espresso
Light Lunches
Livonia's First True Coffee House
33523 8 Mile Rd., Northridge Commons
between Farmington and Gill Roads, next to Kroger's
(810) 477-6450

A.D.D. and Learning Problems Linked to Vision

Livonia - For the past three years, Dr. John Jacobi, optometrist, and his visual therapy staff have helped hundreds of patients overcome their vision-related learning difficulties. Why look to vision for relief? Vision is our number one tool for gathering information. 80% of learning takes place through the visual system.

Dr. Jacobi stresses that having 20/20 eyesight does not guarantee 20/20 vision. Vision is the ability to maintain focus long enough to read without strain, and it enables a child to keep the letters from being "double". It involves his ability to recall what he has seen, which assists him in learning to spell. Reading, handwriting, and letter reversals are all greatly affected by a child's vision.

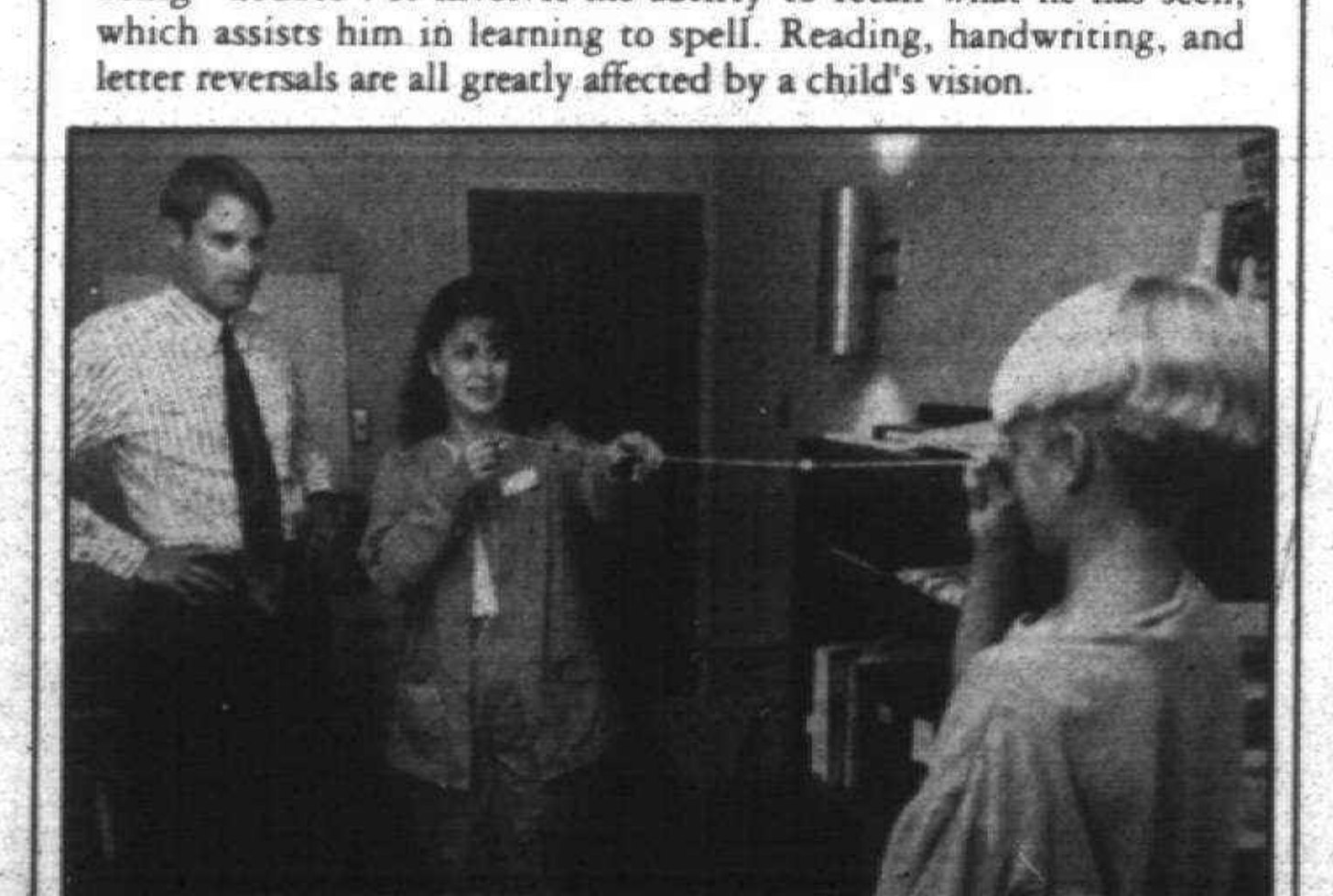

Eric working with Dr. Jacobi and his vision therapist.

In addition, vision is strongly linked to concentration. Symptoms of visual deficiencies and Attention Deficit Disorder are very similar. "My concern is that a child with A.D.D. may have undiagnosed vision problems," says Dr. Jacobi. "There could be a serious, yet treatable vision deficiency that is being overlooked."

The first step is a thorough testing of sight, eye movements, visual concentration, visual memory, coordination, and letter reversals. Juli Ygeal, vision therapist, explains, "This simple testing can change a child's entire future. I've met so many concerned parents, who are desperately searching for answers. It's wonderful to be able to give such hope to these children."

"Identifying the problem is just the beginning," notes Dr. Jacobi. "The real hope lies in the fact that in most cases, it is correctable. These students have potential to make gains - great gains."

Dr. Jacobi is dedicated to this need for vision testing. He is currently offering free testing at Suburban Optometric in Livonia. Call (313) 525-8170 for an appointment.

RESERVE YOUR THANKSGIVING PIE TODAY.

$4.99	$6.49	$7.99
Country Apple	Pumpkin	Pumpkin Cream
Cherry	No-Sugar-Added Apple	French Silk
Blueberry	Triple Berry	Pecan
Raspberry	Mince	

BAKERS SQUARE Restaurant & Pies
Good Food Good Feelings®
Whole pie prices do not include refundable pie tin deposit.
© 1995 VICORP Restaurants Inc.

Holiday side dishes are each family's treasures

See related "Home for the Holidays" story on Taste front.

GRANDMA TORNOW'S STUFFING

1 package stuffing mix
2 eggs
1 onion
3 stalks diced celery
1 or 2 diced apples
¾ to 1 pound raw pork sausage

Prepare dressing according to package directions. Add all other ingredients, except pork sausage. Just before stuffing turkey, crumble up sausage and add to stuffing.

You can prepare this recipe ahead of time and refrigerate, but do not add sausage until ready to stuff turkey.

Extra stuffing should be baked at 350 degrees F. for at least two hours.

Recipe submitted by Holly Diroff.

GRANDMA'S TURKEY STUFFING

4 tablespoons margarine, divided
1 medium to large onion diced
3 stalks celery sliced
8 carrots sliced (1 pound)
1 small head of cabbage, sliced coleslaw style
1½ cups uncooked rice
Salt and pepper to taste

Cook rice. Let stand to cool. Melt 2 tablespoons of margarine in very large frying pan. Saute onion on medium to low heat, being careful not to brown. Add celery and saute until crisp-tender. Add sliced carrots and saute until crisp-tender. Add about 2 more tablespoons of margarine and add shredded cabbage.

Continue to saute until cabbage is tender. Salt and pepper to taste. A generous sprinkling of pepper is what gives this stuffing character. Add rice to frying pan while still cooking and mix well for about 2 minutes until rice absorbs color and flavor of vegetables. Let cool. Stuff turkey.

Recipe makes more than enough for a 12 pound turkey so that what's left can be wrapped in foil or put in a casserole to bake along side the turkey providing extra helpings of stuffing.

Recipe from Diane Vidovic.

GARLIC MASHED POTATOES

3 pounds potatoes (about 4 large), peeled and quartered
2 (3-ounce) packages cream cheese, softened
⅔ cup sour cream
¼ cup milk
2 tablespoons butter or margarine
¾ teaspoon salt
3 cloves garlic, minced
1 tablespoon butter or margarine, melted
½ teaspoon paprika

Cook potatoes in boiling salted water to cover — 15 minutes or until tender. Drain and mash with potato masher. Combine potatoes, cream cheese and next 5 ingredients in large mixing bowl. Beat at medium speed with electric mixer until smooth. Spoon mixture into lightly greased 13 by 9 by 2-inch baking dish. Brush top of mixture with melted butter. Sprinkle with paprika. Bake at 350 degrees F, uncovered, 25 minutes or until heated. Serves 6-8.

To prepare ahead of time, cover the dish and chill up to 24 hours. Before baking, let it sit at room temperature for 20 minutes.

CHERRY-BERRY PIE

1 (16-ounce) can pitted red cherries, undrained
1 (10-ounce) package frozen red raspberries, thawed
1 cup sugar
¼ cup cornstarch
¼ cup butter or margarine
¼ teaspoon almond extract
¼ teaspoon red liquid food coloring
1 (15-ounce) package refrigerated pie crusts
1 teaspoon all-purpose flour
Garnishes: fresh raspberries and powdered sugar

Drain cherries and raspberries, reserving 1 cup combined juices; set fruit aside. Combine sugar and cornstarch in a medium saucepan; gradually stir in 1 cup reserved juice. Cook over medium heat, stirring constantly, until mixture begins to boil. Cook 1 minute, stirring constantly. Remove from heat; stir in butter, almond extract, and food coloring. Gently fold in reserved fruit; cool slightly.

Unfold 1 pie crust, and press out fold lines; sprinkle with flour, spreading over surface. Place, floured side down, in a 9-inch pie plate; fold edges under, and flute. Spoon in filling. Roll remaining pie crust to press out fold lines. Cut 5 leaves with a 3¼-inch leaf-shapped cutter, and mark veins using a pastry wheel or knife; set aside. Cut remaining pastry into ½-inch strips, and arrange in a lattice design over filling. Top with pastry leaves.

Bake at 375 degrees F. for 45 minutes. Cool on a wire rack. Garnish, if desired. Yield: one 9-inch pie.

Recipes from "Home for the Holidays Cookbook," (Oxmoor House, hardcover, $14.95).



BOB MARSHAK

Eating dinner: *Anne Bancroft (left) and Charles Durning are horrified in the comedy "Home for the Holidays."*

OUT OF PRODUCTION • RETIRED MARK
Retired Figurine Exchange
"Gifts with a History"
POSSIBLE DREAMS SANTAS 20% OFF
10 Selected Styles
We Stock 58 Styles • Current & Retired
810-360-4155
2922 Cooley Lake Rd. • Waterford, MI 48327
CLUB MEMBERS
LIMITED EDITION
MANY, MANY FIGURINE LINES AVAILABLE

TRUST THE HAM EXPERTS

There are a lot of other companies that sell ham. But only one is the original and *best*... The HoneyBaked Ham Company. Our delicious ham is spiral-cut and glazed fresh every day to ensure the perfect meal for your special guests. Also try our spiral-sliced and glazed boneless turkey breasts and other premium products. One taste and you'll agree. We didn't invent ham...we *perfected* it.

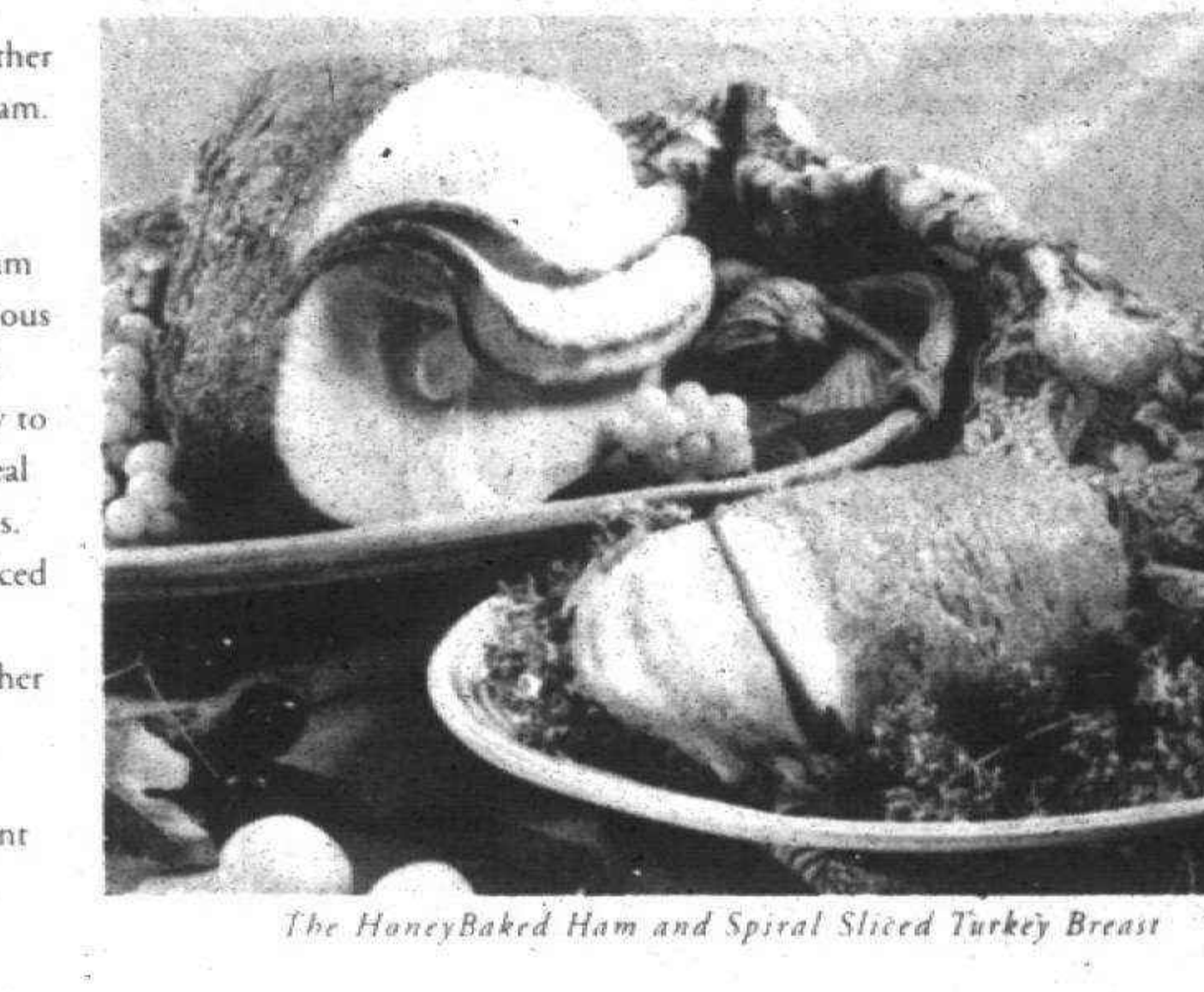

The HoneyBaked Ham and Spiral Sliced Turkey Breast

THE HONEYBAKED HAM COMPANY Est. 1957

DETROIT (313) 862-8622 · DEARBORN HEIGHTS (313) 274-9600 · TAYLOR (313) 374-2600 · LIVONIA (313) 525-2994 · WEST BLOOMFIELD (810) 851-2400
BIRMINGHAM (810) 540-0404 · ROSEVILLE (810) 775-7900 · STERLING HEIGHTS (810) 566-4700 · ANN ARBOR (313) 677-8500
EAST LANSING (517) 333-3900 · FLINT (810) 733-8686 · GRAND RAPIDS (616) 957-3430 · TROY (810) 689-4890

MasterCard and Visa accepted
The HoneyBaked Ham Company stores are found nationwide with over 250 locations in 36 states. To send The HoneyBaked Ham Company products anywhere in the continental U.S., call toll free 1-800-892-HAMS.

VINTAGE MARKET
Open Thanksgiving Day
29501 ANN ARBOR TRAIL • JUST W. OF MIDDLEBELT
FOOD STAMPS ACCEPTED • ALL MAJOR CREDIT CARDS ACCEPTED
Phone 422-0160
GUERNSEY Egg Nog SOLD HERE
THANKSGIVING DAY BUDGET TRIMMERS
Prices Effective Nov. 13th through Nov. 26, 1995

Come See Our Large Selection of Baskets on Display. We Use Over 20 Years Experience to Create Absolutely the Finest Baskets Consisting of Imported Nuts, Wines, Liquers, Chocolates, Fresh Fruit and Gourmet Foods. Many Fine Fruit & Gift Baskets, Nut Trays & Cookie Trays - Made To Order

SHRIMP & SEAFOOD SALE
Fresh Jumbo Cleaned & Deveined Ready-to-Eat SHRIMP $9.99 LB.
Fresh Jumbo TIGER SHRIMP Only $7.99 LB.
Alaskan King CRAB LEGS $9.99 LB.

DELI SPECIALS
The DELI with World Class Trays
Vintage Garden Veggie Tray: • Carrots • Cucumbers • Green Olives • Celery Sticks • Kosher Dill • Broccoli • Black Olives • Pickle Spears • Radishes • Green Onions • Cauliflower • Homemade Vegetable Dip
(Extra Homemade Dip Available)
Small Serves 12-16 $19.95 · Large Serves 20-26 $28.95
Our Fabulous Seafood Shrimp Tray: • Fresh, Jumbo, Extra Large Shrimp • Crab Shrimp Salad • Excellent Homemade Crab Spread • Cocktail Sauce · Serves 12-15 $39.95
Real Krakus POLISH HAM Only $2.79 LB.
Our Own Slowly Cooked U.S.D.A. Choice Rotisserie ROAST BEEF Must Try! $3.99 LB.
Hoffman's Premier HARD SALAMI Only $3.29 LB.
Hoffman's Super Sharp CHEESE Only $3.29 LB.
Kowalski's Famous Cooked and Beer SALAMI Only $2.69 LB.
Kowalski's Finest Reg. or Garlic BOLOGNA Only $2.29 LB.
Real Lipari's American CHEESE Only $1.99 LB.
Jennie's Homemade #1 PIEROGIES Only $3.99 LB.

MEAT SPECIALS
100% All Natural - Fresh AMISH TURKEY $1.29 LB. Hens or Toms · Last Days To Order
U.S. Grade A Fresh Hens or Toms TURKEY Only 99¢ LB. Limited Supply · Please Pre-Order
Dearborn Sausage Brand or Grandma K's HONEY SPIRAL HAM $2.99 LB. "Original In Foil"
The Vintage Butcher Shoppe is the Complete Dearborn Sausage Center $1.99 LB. S.S.D. HAMS
Can't Beat It! U.S.D.A. Choice Standing Rib Roast PRIME RIB Only $3.99 LB.
Kowalski's Famous HOLIDAY KIELBASA $3.89 LB. Smoked and Fresh
U.S.D.A. Choice Whole NEW YORK STRIP LOINS Only $2.59 LB.
U.S.D.A. Choice Rolled RUMP ROAST Only $2.29 LB.
U.S.D.A. Choice 100% Beef GROUND SIRLOIN $1.89 LB. 5lbs. or more
U.S. Grade A Boneless Skinless CHICKEN BREAST $1.99 LB.
FILET MIGNON U.S.D.A. Whole Tenderloin $4.99 LB.

20 LB. TURKEY GIVE-A-WAY
Clip and fill in your name, address & phone number and drop off at Vintage Market (see ad in Taste section for more details) & be a winner of a 20 lb. Thanksgiving Turkey. No purchase required.
Name:
Address:
City:
Phone:
VINTAGE MARKET 29501 Ann Arbor Trail • Westland (Just W. of Middlebelt) (313) 422-0160

BAKERY SPECIALS
Our Own Fabulous Large 10 Inch HOMEMADE PIES • Pumpkin • Peach • Apple • Pecan $3.99 EA. · Please Pre-Order
Wonder's Famous BROWN & SERVE ROLLS 99¢ (Reg. $1.69)

SPECIALTIES & BEVERAGES
5 lb. Pride of Germack COLOSSAL PISTACHIOS Only $15.99
The Holiday Nut Run is at Vintage in Westland Eastern Market Price is $18.75 We are the #1 Germack dealer for over 10 years
ICE CREAM Assorted Variety 1/2 Gallon 2 for $5.00
Vintage Market has the finest selection of liquor, fine wines & import beer in the entire area
Assorted PEPSI Products 20 oz. 8 pk. bottles Only $2.99 + deposit No Limit
Fetzer Sundial CHARDONNAY 2 FOR $12.00 +tax Save $2.00 750 ML
Fetzer EAGLE PEAK MELOT $7.50 +tax Save $2.00 750 ML
J. KOLL PIESPORTER MICHAELSBERG REISLING (SPATLESE) SWEET WHITE REISLING 2 FOR $12.00 +tax · Ladies Love This Wine
CORONA 12 Pack Bottles $10.49 +tax +dep.
St. Julian Non-Alcoholic SPARKLING 2 FOR $6.00 +tax
MILLER HIGH LIFE & MILLER HIGH LIFE LITE 30 PK CANS $10.49 +tax +dep.
CARLO ROSSI 4 LITER All Flavors $7.59 +tax
Martini & Rossi ASTI SPUMANTI 750 ML $8.99 +tax
Sutter Home WHITE ZINFANDEL 750 ML 2 FOR $7.00 +tax
Beringer WHITE ZINFANDEL 750 ML 2 FOR $9.00 +tax
HEINEKEN 12 Pack Bottles $11.99 +tax +dep.
MICHELOB OR MICHELOB LITE 24 Bottle Case $14.99 +tax +dep.
Tosti ASTI SPUMANTI 2 FOR $15.99 +tax

SUSAN DEMAGGIO, EDITOR
901-2567

The Observer

MALLS&MAINSTREETS

48★ MONDAY, NOVEMBER 13, 1995

SHOPPING CENTERED



LINDA BACHRACK

New resale shop has designer tags

Rub shoulders with Calvin, Ralph, Donna K, Giorgio, Gianni and Oscar. The fashion world's most coveted labels are all gathered under one roof, looking stunning amid the marble and glass at Designer Replay, Troy's elegant new resale boutique.

From the best closets in town,Liz Purther and Amy Cohen selected couture fashions and accessories for a resale shop that reflects the duo's obvious flair for style. The location, in the lobby of the City Center Building on Big Beaver Road, is accessible, yet discreet. The decor is decidedly upscale and the presentation rivals the chicest fashion salons. It's a fantasy come true for those who long for "Lagerfeld" on a "Liz" budget.



"Designer Replay is a place where professional, sophisticated women can shop and save money, without the negatives normally associated with ordinary resale shops," says Purther. "Every item is a timeless treasure."

Prudent pricing

Prices on the one-of-a-kind, clean and pressed designer merchandise range from $10 for a Calvin Klein bodysuit (with tags still attached) to $2,000 for a gently-worn Chanel original.

Purther comes by her eye for fashion naturally. Her mother is Hattie Whitehead, Detroit's legendary couture retailer. Purther began working in her mom's internationally recognized boutique at age 14. After graduating from Boston University, she spent a year in Bloomingdale's training program in New York. She has worked at Barney's and Neiman Marcus, all the while honing her business and fashion merchandising skills.

Cohen is an interior designer with expertise in residential and commercial design. She feels the boutique is the perfect avenue to redirect her creative talents.

It was Whitehead who actually coaxed the young women into starting their own resale business. "Mother came to us three days before my wedding last summer and told us her idea for this business," Purther said. Hattie convinced them that professional women would buy a previously-owned Armani suit, for example, because the retail prices are so unbelievably expensive today.

The women immediately set up a network of consignors from whom to acquire top-of-the-line fashions. That part was easy, considering their mothers know most of the area's best dressed society mavens. Merchandise is gleaned from a cross-section of ages and sizes.

Gift ideas

Purther and Cohen culled through their well-edited collection for some examples of holiday gift ideas. The following is a taste of what's in-store-Long for a Judith Lieber handbag? They snagged a black satin beauty encrusted with Austrian crystals, originally $1,500, now $250. A Kieselstein-Cord crocodile belt with sterling silver buckle was $2,000; it can yours for $475.

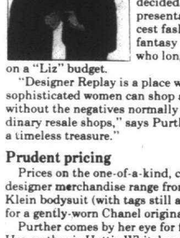

Wouldn't your mother love some Chanel pearls? They're $200, originally $900. Earrings to match? The selection is $40-$100. Find a Bottega Veneta woven leather clutch ($100), a Maxima crocodile bag ($400) or a Gucci leopard bag ($275). A Prada cashmere sweater is a mere $75. Stunning outfits include a Karl Lagerfeld wool and velvet suit ($450) and a Carolyn Roehm grey flannel pantsuit ($325).

Purther and Cohen are pictured in Sonia Rykiel and Jil Sander with accessories available at the store.

Designer Replay opens Nov. 14 at 888 W. Big Beaver, Troy. (In the former Volkswagen Building.)

Linda Bachrack welcomes ideas and merchandise to feature in this column. Just fax information to (810) 644-1314, or call her at (313) 953-2047, mailbox 1889.

LOOKING AHEAD

What to watch for in Malls & Mainstreets next week:

- Linda Bachrack reports on a holiday entertaining workshop.
- The latest ways to combat holiday retail fraud.
- Go Behind The Label with Victoria MacKenzie-Childs.

Santa Claus arrives with fun for all

You better not pout! Santa Claus is coming to town this weekend and area malls are decking the halls with million dollar holiday displays. It's beginning to look a lot like Christmas, everywhere you go . . .

BY SUSAN DEMAGGIO
STAFF WRITER

One summer afternoon Northland Center's marketing director Linda Brown sat down with public relations agent Susan Haddad to dream up a spectacular holiday promotion for the mall's 40th winter.

When Santa arrives at Northland in Southfield on Saturday, Nov. 18, at 2 p.m. he will be greeted by four skylights situated atop the mall, five 40-foot shooting stars, white-winged horses in the Land of Pegasus, a North Star Postal Station furnished with gold star-shaped tables where visitors can compose Letters to Santa, and a 16-foot high snow globe animated by falling snow.

But the most intriguing feature of the exhibit, "Journey to the NorthStar," is a coloring book quest which takes every child who participates on a search through the center for the Brightest Star. The story, created by Brown and Haddad, features the mall's signature Boy and The Bear on the starry moral quest. The characters come from the famous Marshall Fredericks sculpture dedicated at the mall when it opened in 1955.

"At the end of the story, we have The Boy discovering that he is the brightest star. Likewise each child will affix a magic, mirror sticker to the back page that reveals he or she is the Brightest Star. The message is: You must believe in yourself and see the beauty within you!"

The mall changed hands last year creating the capital necessary to fund a major renovation throughout the center and pay for the half-million dollar holiday display created especially for Northland by The Becker Co. of Baltimore.

"This all ties in with our advertising campaign — Northland: Yours First and Always," Brown explained. "We have a new look, a new feel, and we're positioned for the 21st century."

Twelve Oaks Mall in Novi brings back its award-winning Crystal Forest exhibit which debuted last year near a musical laser-light show. 136 life-size animals created by Ann Arbor artist Ira Imbras-Jansen make up a peaceful kingdom under a thousand twinkling white lights.

Santa appears at the mall's Lord & Taylor Court, Monday, Nov. 20, at 7 p.m. arriving in an ornate carriage. The Novi High School band and students from Sheryl's School of Dance will lead him to his woodland cottage in the center court Crystal Forest.

Children can send their gift lists to Santa via The North Polestal Service where letters are whisked off with a flurry of fight and sound. Hollyberry, Queen of the Woods, and her companion sprite Nimble will stroll the mall telling stories and greeting young shoppers.

At **Oakland Mall** the Troy Athens Marching Band welcomes Santa in his horse-drawn sleigh to center court, Thursday, Nov. 16, at 6:30 p.m. Clowns and elves greet shoppers along the way. On Nov. 18 and 19, Sesame Street stars Linda and Celina host sing-alongs, interactive dancing and sign language fun at 10 a.m. noon, 2 and 4 p.m. (From noon to 3 p.m. there will be a Signing Santa for all deaf children.)

The **Westland Shopping Center** welcomes Santa Claus on Saturday Nov. 18 at 11 a.m. arriving by horse and carriage outside entrance 6, near J.C. Penney, Westley Holiday Bear and the John Glenn High School Marching Band will lead Santa to Center Court. The Children's Theatre of Michigan will introduce Santa after a special performance.

Kids who join the Santa Holiday Bear Club by Dec. 6 will be invited to a special breakfast with Santa and Holiday Bear.

Summit Place in Waterford features the "Broadway Singing Reindeer" who will pull Santa in his sleigh to center court, Saturday, Nov. 18, at noon, serenaded by the Mott Marching Band and holiday characters. A playland for children will be open Nov. 18-Dec. 24 with daily activities for tots like magic shows, puppets, story times and holiday crafts.

The mall also plays host to the annual Hudson's fairy tale exhibit. This year The Wizard of Oz is told through 21 animated vignettes. 400,000 visitors are expected to tour the display before it closes Dec. 31. The exhibit is located in the southwest corridor next to Hudson's.

The **Livonia Mall** presents its 13th Annual city/mall parade from Six Mile north down Middlebelt to Seven Mile, on Saturday, Nov. 18 at 9 a.m. There will be floats, clowns, animals, fire engines, marching bands, and of course the Man in the Red Flannel Suit. Free hot chocolate for all, afterward in the mall. The mall's extensive exhibits feature vignettes of holidays gone by.

A Victorian-style horse drawn sleigh brings Santa Claus to **Laurel Park Place** on Sunday, Nov. 19 at 1 p.m. at the Six Mile entrance between Max & Erma's and D. Dennison's. The Living Christmas Card carolers welcome the season with french horns, flutes and holiday songs. Treats for children in attendance. Through Dec. 3, shoppers can win tickets to see The Nutcracker with The Detroit Symphony Orchestra at the Fox Theater, by entering a drawing in center court.

Christmas ornaments can be purchased for the Tree of Life to benefit the Angela Hospice of Livonia, an annual holiday fundraiser.

Wonderland Mall in Livonia also features a Tree of Memories, with shoppers purchasing ornaments to benefit the Hospice of Southeastern Michigan. Santa Claus comes to the mall on Saturday, Nov. 18 as star of T.C. Bear's "Holly Beary Show," 10 a.m. noon, 2 and 4 p.m. in Center Court. T.C. hosts a holiday singalong after each performance.

MeadowBrook Village Mall in Rochester Hills brings Santa in a flash of magic, Friday, Nov. 17, at 7 p.m. in center court. Shoppers can register to win a drawing for a 12-month lease of a 1996 Cutlass Supreme through Dec. 19. For the third year, the mall joins two Cub Scout packs, Waldenbooks and the Department of Social Services, to collect gifts for 400 of 800 Oakland County children who are wards of the state. A tree at the mall is decorated with tags bearing the name and holiday gift wish of these children. Shoppers may select a child's tag and purchase the desired gift which will then be wrapped and distributed through caseworkers. Cash donations will be collected to provide gift certificates for the children whose names are not on the tree.

The Somerset Collection in Troy invites Santa to High Tea on Dec. 8 at 4 p.m. and again on Dec. 9 at 1 and 3 p.m. Tickets are $20 per person, available through the Concierge Desk.

Santa arrives at **Tel-Twelve Mall** in Southfield on Saturday, Nov. 18 at 1 p.m. on "The Magical Snowflake Express." A music and dance review takes guests on an imaginary journey across the globe. Children receive "Holidays Around the World Coloring Book." The Southfield High School Band performs.

The mall's display depicts holiday celebrations on the seven continents of the world through 47 animated figures dressed in native costume.

Lakeside Mall in Sterling Heights welcomes Santa on Friday, Nov. 17, at 7 p.m. Mall decor also celebrates holiday time around the world with a talking tree in center court.

Tremaine and the City Lights Quartet serenades Santa when he arrives at **Fairlane Town Center** in Dearborn on Saturday, Nov. 18 at 2 p.m. in Hudson's Court. Mall decor features giant jewletone ornaments and gift boxes throughout the center.

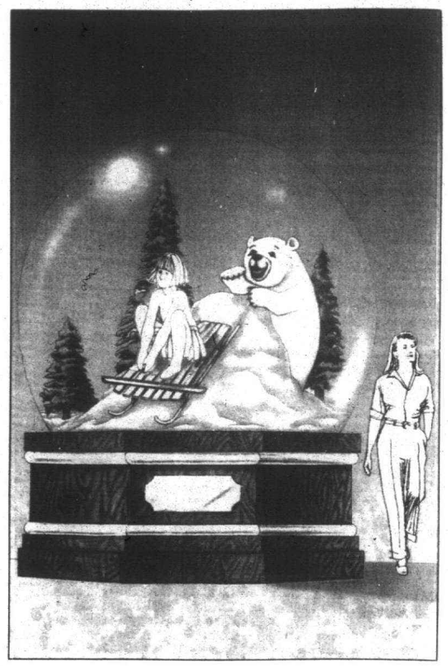

NorthStar Journey: *Northland Center welcomes the holiday season with new interactive exhibits featuring this giant snow globe, plus an original tale about The Boy and The Bear for all visitors to enjoy.*

Two malls will offer shop shuttle service

BY SUSAN DEMAGGIO
STAFF WRITER

The Somerset Coillection in Troy and Northland Center in Southfield plan complimentary lunch-time bus service for nearby office workers during the holidays.

"The Northland Express," sponsored by the Southfield Downtown Development Authority will treat business folks to a box lunch and bus ride from designated areas to the mall, Nov. 27-Dec. 22 from 11 a.m. to 2 p.m.

Additionally, Focus Hope will provide complimentary gift wrapping for a donation.

Troy-area workers may catch a bus ride to the Somerset Collection, Nov. 20-Dec. 22 from 11 a.m. to 3 p.m. The Traffic Improvement Association of Oakland County will use a federal grant to fund the shuttle in the hopes of relieving congestion along the Big Beaver Corridor due to construction.

Shoppers can catch the shuttle from Standard Federal Headquarters, Kmart Headquarters, Sheffield Offices Complex, Arbor Drug Headquarters and BASF.

The mall plans a holiday VIP Room in conjunction with the shuttle, where packages can be left for gift wrapping, to be delivered later to the location of the busy shopper's choice — within a five mile radius of the mall.

Gloria Jeans will be pouring complimentary cups of gourmet coffee for shuttle riders.

"Many area shoppers truly miss the downtown atmosphere of Detroit's former department stores," said Sally Victor, Somerset's marketing director. "This year's project will create the atmosphere of a little downtown right in the heart of the suburbs."

See SANTA, NEXT PAGE

Retailers can submit news of upcoming events and promotions for Added Attractions. The deadline is the Wednesday before publication on Monday. Send facts to: Malls & Mainstreets, Observer & Eccentric Newspapers, 805 E. Maple, Birmingham, 48009. Or fax to: (810) 644-1314.

ADDED ATTRACTIONS

MONDAY, NOV. 13

PARADE VOLUNTEERS
Last call for groups and residents to participate in city/mall sponsored holiday parade "It's Beginning To Look A Lot Like Christmas," Saturday, Nov. 18 down Middlebelt. Call director Bill Checks for details.
Livonia Mall. Seven Mile/Middlebelt.
(810) 476-1160.

SANTA CONTEST
Kids invited to center court for details about becoming Santa's helper on Sunday, Nov. 19, during Santa's arrival parade. Applications through Nov. 15.
Laurel Park Place. Six Mile/Newburgh. Livonia.
(313) 462-1100.

PUPPET SHOW
"Alice in Wonderland" presented through November. Showtimes: Monday-Friday 7 p.m. Saturday, 11 a.m. 1 and 3 p.m. Cofreplimentary.
MeadowBrook Village Mall. Walton/Adams. Rochester Hills.
(810) 375-9451.

YARN SHOW
Knitters's alert: Imaginknit hosts trunk show of Prism yarns and kits through Nov. 18. Regular store hours.
Applegate. Northwestern/n. 12 Mile. Southfield.
(810) 355-1400.

TUESDAY, NOV. 14

CHARITY NIGHT
All J.C. Penney stores will close from 6-10 p.m. for a private pre-holiday shopping event to benefit United Way. Anyone buying a $5 admission ticket for the United Way is entitled to 25-percent off purchases and a coupon for $5 off one purchase. J.C. Penney will also make a monetary contributions to match ticket donations.
J.C. Penney stores.
(313) 226-9431.

KIDS CLUB
11 a.m. Supplies provided to create autumn mobiles. Free to kids under 5.
Newburg Plaza. Six Mile/Newburgh. Livonia.
(313) 649-6570.

DESIGNER VISITS
Jim Leary of Waterford Crystal signs pieces for collectors at Neiman Marcus. 11 a.m. to 4 p.m. Galleries.
Somerset Collection. Big Beaver/Coolidge. Troy.
(810) 643-3300.

WEDNESDAY, NOV. 15

INFORMAL MODELING
Women's fashions from Marguerite's presented noon to 2 p.m. during lunch at Stage & Co.
Boardwalk. Orchard Lake/Maple. West Bloomfield.
(810) 855-6622.

MUSEUM-SHUTTLE
Roundtrip bus service between mall and Detroit Art Institute. Leaves mall 9 and 11 a.m. Leaves museum 2 and 4 p.m. Tickets $8, includes admission, docent tour, transportation. Tickets at DIA store, mall's upper level. Final trip of 1995: Dec. 27.
Twelve Oaks. 12 Mile/Novi. Novi.
(810) 833-9769.

FRIDAY, NOV. 17

BOOK SIGNING
Philip B. author of "Blended Beauty" (recipes for botanical skincare products made in a blender) meets customers 11 a.m. to 4 p.m. Neiman Marcus Cosmetics. Also at NM, meet sterling silver jewelry designer Ron Rizzo 10 a.m. to 4 p.m. in Accessories. On Nov. 18 meet Francis Sochet of Limoges boxes signing purchases in The Galleries 11 a.m. to 4 p.m.
Somerset Collection. Big Beaver/Coolidge. Troy.
(810) 643-3300.

CLOTHES AT LUNCH
Janet Varner presents informal modeling of latest collections from noon to 2 p.m. at Kruse & Muer, each Friday through Dec. 29.
321 Main. Downtown Rochester.
(810) 652-2212.

SATURDAY, NOV. 18

MISTLETOE MADNESS
Birmingham Junior League hosts 10th annual evening of food, fun, shopping, and musical entertainment 7:30 p.m. in the rotunda to benefit children at risk for abuse and neglect. Hors d'oeuvres from 30 fine restaurants, silent auction of sports memorabilia, music by Matt Michaels Band and Three Men and A Tenor. Tickets $50 at the door.
Somerset Collection. Big Beaver/Coolidge. Troy.
(810) 646-2613.

HOLIDAY FUN
Jacobson's hosts day-long activities — Jay Strongwater Collection Show in Jewelry, 10 a.m. to 4 p.m. Jackie Hartman cottages and lighthouses noon to 4 p.m in Gifts. The Art Gallery open house 10 a.m. to 6 p.m. Benefit for Leader Dogs for the Blind 6-8:30 p.m. features food, entertainment, silent auction and puppies. Tickets $25, $50 and $70. Call for details.
Great Oaks Mall. Walton/Livernois. Rochester Hills.
(810) 651-9011.

HOLIDAY SHOPPING
Hammered dulcimer musician Julie Hussar performs. 4-9 p.m. Repeated Nov. 19.
Canterbury Village. Joslyn/off I-75. Lake Orion.
(810) 391-5700.

Santa

from page PREVIOUS PAGE

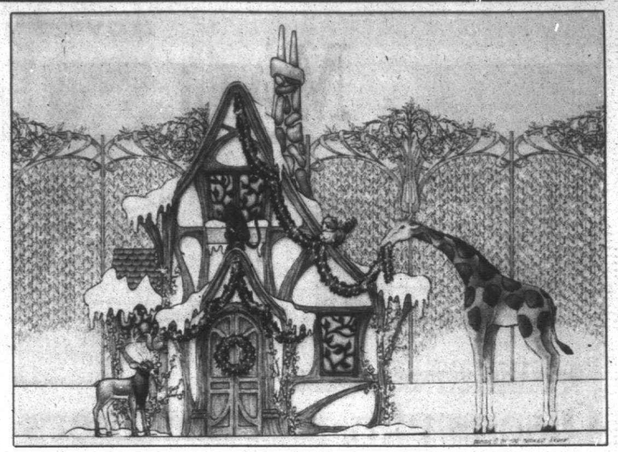

Peaceful kingdom: *The Crystal Forest will house Santa Claus at Twelve Oaks' holiday exhibit in center court.*

It's A Small World



Multicultural dolls: *Target stores are celebrating the holiday season with a Disney theme featuring this collection of 10 ethnic dolls. Each doll is priced at $10 while supplies last. They're dressed in native attire from China, England, Germany, Holland, Italy, Kenya, Japan,. Mexico, Scotland and America.*

Charity benefit at Penney's

J.C. Penney is sponsoring a "Charity Night," Tuesday, Nov. 14 from 6-10 p.m. at all of their stores to benefit United Way agencies in southeastern Michigan.

Every J.C. Penney store will be closed to the general public for this event.

Tickets ($5 each) may be purchased the night of the event or in advance by calling Barbara Prues at United Way (313) 226-9431.

Admission entitles shoppers to 25-percent off purchases — a great pre-holiday shopping and saving spree according to Kim Jones, special events manager for J. C. Penney. A coupon attached to admission allows shoppers to take an additional $5 off one purchase.

J. C. Penney will make a monetary contribution to augment customer's ticket donations.

We'd like your opinion.

Read what people think, every Thursday on your hometown newspaper's editorial page.

The Detroit Zoological Society presents

WILD LIGHTS

November 16-December 30*
5:30-8:00 p.m.

Enjoy a beautiful display of more than 40 lighted animal sculptures and other holiday lights.

For ticket prices and more information call 810-541-5835

Wild Lights is made possible, in part, by Detroit Edison Foundation, ANR Pipeline Company and The Observer & Eccentric Newspapers.

*Closed Thanksgiving Day, Christmas Eve and Christmas Day)

RETAIL DETAILS

Retail Details features *the latest news briefs from mall and Main Street shopping centers. Mail submissions to: Retail Details, Observer & Eccentric Newspapers, 805 E. Maple, Birmingham, 48009. Or fax them to: (810) 644-1314.*

■ NEW SPORTING GOODS STORES

Sports and Recreation Stores, of Tampa, Fla. enter the Michigan market this month with three stores: Telegraph north of Square Lake in Bloomfield Township, on Ford Road in **Canton** and in **Roseville**.

Sports and Recreation sells a complete line of sporting equipment and apparel, including diving and marine items. "We offer every day low prices and we'll meet any competitors price," said spokesman **Tom Jupena**. Watch for company-backed fishing and softball tournaments and sales associates with experience Japeta promised.

■ JACOBSON'S HONORED

The Karmanos Cancer Institute (formerly the Michigan Cancer Foundation) has selected **Jacobson's** as one of its Heroes In The Fight Against Breast Cancer. Jacobson's will receive the Institute's Award for Philanthropy. Since its inception four years ago, Jacobson's has been the lead local sponsor of Race For The Cure, a 5K race/walk to promote breast cancer awareness and research.

■ DISCOUNT DINING

Entertainment Publications, Troy-based publishers of dining and leisure discount passbooks, launched **Entertainment Gold**, a program that entitles members to automatic discounts at hundreds of restaurants with "just a swipe of the members own VISA or Master Card."

The program was designed for frequent business entertainers who don't want their guests to know they are using discount cards. Members receive 25-percent off their first visit to an establishment, then 10-percent on subsequent visits. The Gold Membership is offered with the purchase of an Entertainment '96 book sold through local non-profit groups as a fund-raising project. Books are $40 each.

To obtain a passbook and more information call (810) 637-8444.

■ LAUREL PARK NEWS

TRM Communications, an Ameritech Cellular and paging dealer, opened at **Laurel Park Place** in **Livonia**. TRM offers a variety of Ameritech services as well as a line of phones and pagers including Motorola, NEC, OKI, AT&T and others. They also carry a line of related-accessories. **Tim Harkins** welcomes inquiries at (313) 432-1901.

Dean Witter, an investment company also opened in the **Laurel Park Place Office Building**. Dean Witter is a full service investment company that offers stocks, bonds, mutual funds, trusts, annuities, life insurance, mortgages and lines of credit. For more information call (313) 432-7500.

■ JEWELER EXPANDS

Simmons & Clark, in business for 70 years, is one of **Detroit's** oldest and most successful family-operated retailing firms. It opened its fourth and largest store recently in **Macomb Mall**, Roseville. Other locations include **Broadway** in **Detroit, Eastland** and **Northland Centers**. To celebrate, all four stores will host a drawing for 16 Wittnauer watches through November.

■ CHARITY GREETINGS

Farmer Jack supermarkets are selling holiday greetings to benefit The Rainbow Connection for children, passing along 100-percent of the profits to that organization. Cards come in boxes of 10, $9.95 per box. Charming designs were created by four local artists, Jon Buechel, Lizanna, Gale Willis and Mary Ambrose.

■ SILK STAR

The **Silk Worm** shop in **Rochester** was chosen to provide silk interiorscape products for Joy Philbin's television show HAVEN on the Home and Garden Network. As part of the agreement, The Silk Worm will provide a free, comprehensive interior decorating book to interested customers. Copies of the magazine "Haven" are also availbale at the store for $2.95, or free with purchases over $20.

■ SWEATER BENEFIT

Tender Boutique, 271 West Maple in **Birmingham** hosts its first annual Sweater Trade-In through Dec. 1. Shoppers are asked to bring in a used sweater for the needy and receive 20-percent off the purchase of a new one.

The sweaters collected will be donated to KADIMA, a non-profit, non-sectarian mental health agency. For further details call (810) 258-0212.

A Wonderland of Toys
DOLL HOSPITAL
TOY SOLDIER SHOP
Specializing in quality toys for birth - 10 years
Brio • Playmobil • Dollhouses • Science • Beautiful Dolls & Bears • Puzzles • Games
We're just expanded for your shopping convenience!
3947 W. 12 Mile • Berkley
(810) 543-3115
M-Sat 10-5:30 Fri 10-8

Don't Sell Your Baby!

If it's time for your "baby" to leave home, donate that precious old car, truck or boat to Volunteers of America.

Donating is simple, fast and easy. Gifts qualify as tax deductible contributions for those who itemize. Receipts issued.

Volunteers of America has been serving southeast Michigan's needy since 1897. Funds derived from your vehicle can house a homeless mother and her children in our transitional housing program for at least a month or more.

For more information, call (810) 373-9000

THANKSGIVING DAY FEAST
Mon. thru Thurs. 11-10; Fri. 11-11; Sat 8-11; Sun. 8-8:30
Meals include Soup and Salad, choice of potato, vegetables, Rice Pudding, Pumpkin Pie or Ice Cream, and coffee, tea or soft drink.
Children's menu also available.
• Baked Bone-In Ham with Raisin Sauce $10.95
• Cornish Hen with Stuffing $10.95
• Roast Leg of Lamb $11.95
• Prime Rib au Jus $14.95
• Stuffed Trout @13.95
The American Inn
Carry Out – 522-5600
15800 Middlebelt, Livonia, MI 48154
Between 5 and 6 Mile
• Roasted 1/2 Chicken with Stuffing $10.95
• Fresh Roast Turkey with Stuffing $10.95
• New York Steak Diane $14.95
• Fresh Broiled White Fish $13.95

Cranbrook House
380 Lone Pine Road, Bloomfield Hills
HOLIDAY TABLES
Cranbrook House Auxiliary presents spectacular holiday table settings by local residents on:
November 17, 18 and 19
Refreshments and gift boutique
Benefit for preservation of historic Cranbrook House
Friday, November 17 10 a.m. - 4 p.m.
Saturday, November 18 10 a.m. - 4 p.m.
Sunday, November 19 Noon - 4 p.m.
TICKETS $10.00 AT THE DOOR
($1.00 OFF WITH THIS AD - ONE PER AD)
FOR TICKET INFORMATION CALL 645-3147
NO STROLLERS • NO PHOTOGRAPHIC EQUIPMENT PERMITTED
Shuttle from Christ Church parking lot
Cranbrook House is part of Cranbrook Educational Community

MOVIES

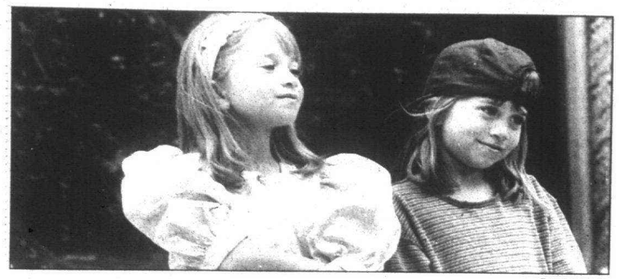

Look alikes: *Alyssa Callaway (Ashley Olsen) and Amanda Lemmon (Mary-Kate Olsen) in Rysher Entertainment's romantic comedy, "It Takes Two," released by Warner Bros.*

ERIC LIEBOWITZ

Olsons play matchmakers in comedy 'It Takes Two'

"It Takes Two," a romantic comedy starring Kirstie Alley, Steve Guttenberg and Ashley and Mary-Kate Olson, opens Nov. 17 at metro Detroit movie theaters.

"It Takes Two" follows the lives of a warm-hearted and beautiful social worker and a handsome, wealthy and charming widower, each of whom is responsible for a 9-year-old girl.

For Diane Barrows (Alley), the girl is a feisty orphan named Amanda (Mary-Kate Olsen). For Roger Callaway (Guttenberg), the girl is his well-bred daughter, Alyssa (Ashley Olsen).

When the Callaways spend the summer in their mansion across the lake from Diane, Amanda and the rest of the kids at Camp Callaway, it becomes inevitable that the girls should meet. When they do, they discover that they look exactly alike — and they immediately begin plotting a switch of identities to bring the respective adults in their lives together. They believe Diane and Roger will find true love once they meet, and the girls will finally have the family they always dreamed of.

Roger thinks Alyssa needs a mother, and the ambitious (and child-hating) socialite Clarice Kensington (Jane Sibbert) has decided she'd be perfect for the job. So Roger, Alyssa and Clarice are spending the summer together.

Across the lake from the Callaway mansion, Diane, Amanda and the rest of the group from the East Side Children's Center are spending the summer at fun-filled Camp Callaway.

Hoping that a twist of nature can help bring them the parents they've longed for, the girls switch identities and begin working behind the scenes, to orchestrate a meeting between Roger and Diane — before Clarice drags Roger down the aisle and before some adoptive family separates Diane and Amanda.

When Roger and Diane do get together, the sparks immediately begin to fly, but the outraged Clarice isn't willing to give up that easily. While the lovestruck couple ponder the delightful feelings that seem to be drawing them together, Clarice moves her wedding date up — to the very next day!

Can two little girls turn the plans of a group of grown-ups into comic chaos in less than 24 hours? Should Diane and Roger even consider risking their entire lives on their secret wish for that "Real Thing" feeling?

Well, if two heads are better than one, just imagine what two identical girls can do to help true love work it's magic — especially when the magic is aimed at a couple who already believe in its power.

"I guess you could say this movie reminds us that love occurs when you're not really looking for it," said producer James Orr who with Jim Cruikshank co-wrote, "Three Men and and a Baby" and "Sister Act 2: Back in the Habit." They also produced "Father of the Bride."

"We wanted this story to be funny and something people could enjoy with their whole families," said Cruikshank.

Recounts Alley about her character, "Diane is a hard-working girl from Manhattan, not highly paid, but dedicated to her job and kids. She's in a period of her life where she's sad and single and wants to adopt Amanda, but she doesn't make enough money and she isn't part of a traditional family. So she's in a bit of a predicament. But she's an honest person. That's what sparks Roger's interest."

GUIDE TO THE MOVIES

OBSERVER & ECCENTRIC

AMC Theatres
Bargain matinees daily plus $3.00 (Twi-Lite) show daily
Limited Seating
NP denotes "No Pass" Engagement
AMC THEATRES UNDER THIS HEADING OFFER MOVIES AT REDUCE ADMISSION EVERYDAY. EVERY SHOW. LOOK HERE FOR OUR "BEST BUYS SUPER DAILY SPECIAL

AMC Hampton 4
Rochester Rd. 1 1/2 mi. N.M-59
852-5322
$1.00 all all times
POCAHONTAS (G)
FRI: 5:30, SAT & SUN: 1:15, 5:30
MON-THRU THURS: 6:00
LAST OF THE DOGMEN (PG13)
FRI & SAT: 7:45, 10:00, SUN: 7:45, MON-THURS 8:15
INDIAN IN THE CUPBOARD (PG)
FRI: 5:00, SAT & SUN: 2:00, 5:00
MON - THURS: 5:45
WATERWORLD (PG 13)
FRI: SAT: 7:30, 10:15
SUN: 7:30
MON - THURS: 8:00
TOO WONG FOO (PG 13)
FRI: 4:30, 8:00, 10:30
SAT: 1:30, 4:30, 8:00, 10:30
SUN: 1:30, 4:30, 8:00 MON - THURS: 5:30, 7:45
APOLLO 13(PG)
FRI: 4:00, 7:00, 9:45
SAT: 1:00, 4:00, 7:00, 9:45
SUN: 1:00, 4:00, 7:00
MON-THURS: 5:15, 8:00

AMC Abbey 8
14 Mile at I-75 588-0881
No children under 6 after 6 PM except (G) and (PG) rated movies
NP COPYCAT (R)
FRI - SUN: 1:10 (4:50 @ $3.00) 7:30, 10:10
MON - THURS: 1:40 (5:10 @ $3.00) 7:40, 10:05
NP POWDER (PG)
FRI - SUN: 1:50 (4:30 @ $3.00) 7:10, 9:40
MON-THURS: 1:50, (5:20 @ $3.00) 7:40, 10:00
DEVIL IN A BLUE DRESS (R)
FRI - SUN: 1:30 (5:10 @ $3.00) 7:50, 10:00
MON-THURS: 1:30, (5:40 @ $3.00) 7:50
HOW TO MAKE AN AMERICAN QUILT (PG13)
FRI - SUN: 1:40 (5:00 @ $3.00) 7:40, 10:10
MON-THURS: 1:40 (5:30 @ $3.00) 8:10
JADE (R)
FRI - SUN: 1:20 (5:30 @ $3.00) 7:50, 9:50
MON, WED, THURS 2:00 (5:00 @ $3.00) 7:50
TUE: 2:00 (5:00 @ $3.00
TO DIE FOR (R)
FRI - SUN: 7:20, 9:50
MON, WED, THURS 1:30 (5:55 @ $3.00) 8:00, TUES (5:30 @ $3.00) 8:00
MON-THURS: 5:30
BABE (G)
FRI - SUN: 1:00 (5:10 @ $3.00) 7:30, 9:50
THE SCARLET LETTER (R)
FRI - SUN: 1:20 (4:30 @ $3.00) MON-THURS: 2:00 (5:20 @ $3.00)
THE BIG GREEN (PG)
FRI-SUN: 1:30
MON-THURS 1:30
THE USUAL SUSPECTS (R)
FRI - SUN: (5:20 @ $3.00) 7:40, 10:00
MON-THURS (5:40 @ $3.00) 8:00
DANGEROUS MINDS (R)
FRI - SUN: 7:20, 9:40
MON-THURS: 8:10

AMC Americana West 6
Orchard Lk Rd. S of 13 Mi.
855-4200
No children under 6 after 6 PM except (G) and (PG) rated movies
NP VAMPIRE IN BROOKLYN (R)
FRI & MON-THURS (5:30 @ $3.00) 8:00, 12:00
SAT & SUN: 1:30, (4:50 @ $3.00) 7:30, 10:20
NP GET SHORTY (R)
FRI & MON-THURS (5:00 @ $3.00) 7:20, 9:50
SAT & SUN: 1:40 (5:00 @ $3.00) 7:20, 9:50
NP POWDER (PG 13)
FRI & MON-THURS (5:10 @ $3.00) 7:30, 10:00
SAT & SUN: 1:30, (4:30 @ $3.00) 7:10, 10:00
3 WISHES (PG))
FRI & MON-THURS(5:00 @ $3.00)
SAT & SUN: 1:20, (5:10 @ $3.00)
SEVEN (R)
FRI & MON-THURS: 7:30, 10:10
SAT & SUN: 7:30, 10:10
NP FAIR GAME (R)
FRI & MON-THURS: (5:40 @ $3.00) 7:50, 10:10
SAT & SUN: 1:30, (5:40 @ $3.00) 7:50, 10:10
NP GOLDDIGGERS (PG)
FRI & MON - THURS: (5:30 @ $3.00) 7:40, 9:50
SAT & SUN: 1:00 (5:30 @ $3.00) 7:40, 9:50

AMC Laurel Park 10
6 Mile between Newburgh & I-275 462-6200
No children under 6 after 6 PM except (G) and (PG) rated movies
GOLD DIGGERS (R)
FRI - SUN: 1:45, 5:15, 7:45, 9:45
MON.-THURS: 1:45, 5:30, 7:45, 9:45 THURS. add 10 AM
GET SHORTY (R)
FRI. THRU SUN. 1:30, 5:00, 7:30, 10:00
MON. - THURS 1:30, 5:45, 8:00, 10:10 THURS. add 10 am
THREE WISHES (PG)
FRI. & SAT:2:00, 5:30, 8:00, 10:30
SUN.-THURS. 2:00, 5:30, 7:45, 10:00, THURS. Add 10am
HOME FOR THE HOLIDAYS (PG 13)
FRI. & SAT. 1:00, 5:00, 7:30, 10:00
SUN.1:00, 5:00, 7:30, 9:45
MON. -THURS.1:15,6:00, 8:05, 10:15THURS. add 10 am
COPYCAT (R)
FRI. & SAT.1:15, 4:30, 8:00, 10:30
SUN.1:15, 4:30, 7:45, 10:10
MON.-WED. 1:00, 5:00, 7:30, 10:00, THURS. add 10 am
FAIR GAME (R)
FRI. & SAT. 2:00, 6:00, 8:15, 10:30
SUN-THURS. 2:00, 6:00, 8:00, 10:00, THURS. add 10 am
POWDER (PG)
FRI. & SAT. 1:30, 5:00, 7:30, 10:00
SUN. 1:30, 5:00, 7:30, 9:45
MON.-THURS. 1:30, 5:45, 8:00, 10:00, THURS. add 10 am
SEVEN (R)
FRI. -SUN., 1:15, 4:30, 7:45, 10:30
MON.-WEDS., 1:15,4:30, 7:15, 10:00
THURS. 10 AM, 1:15, 4:30, 7:15, 10:00
NOW AND THEN (PG13)
FRI. &SUN. 1:00, 5:00, 7:45, 10:15
MON. - WE. 1:00, 6:00, 8:05, 10:00, THURS add 10 am
HOW TO MAKE AN AMERICAN QUILT (PG13)
FRI. & SAT 1:45, 5:45, 8:15, 10:30
MON. -TUES., THURS 1:45, 5:45, 8:00, 10:10, THURS add 10 am

AMC Maple 3
W. Maple West of Telegraph
855-9090
No children under 6 after 6 PM
NP HOME FOR THE HOLIDAYS (PG 13)
FRI (5:00 @ $3.00) 7:30, 10:00
SAT & SUN: 1:30 (4:30 @ $3.00) 7:15, 10:00
MON. TUES THURS (5:30 @ $3.00) 7:45, 10:00
WED 1:45 (5:30 @ $4.00) 7:45, 10:00
NP MIGHTY APHRODITE (R)
FRI: (5:15 @ $3.00) 8:00, 10:15
SAT & SUN 2:00, (5:00 @ $3.00) 7:45, 10:15
MON - TUE THUR. (5:30 @ $3.00)8:00, 10:00
WED 2:15, (5:30 @ $3.00) 8:00, 10:00
NOW AND THEN (PG 13)
FRI: (5:00 @ $3.00) 7:45, 10:00
SAT 1:45, (4:45 @ $3.00) 10:00
SUN: 1:45, 10:00
MON - TUES, THUR. (5:20 @ $3.00) 7:30, 10:00
WED: 2:00 (5:20 @ $3.00) 7:30, 10:00

AMC Old Orchard
Orchard Lk Rd.- N of I-696 - 12 Mile 553-9965
No children under 6 after 6 PM except (G) and (PG) rated movies
NP ACE VENTURA 2: WHEN NATURE CALLS (PG 13)
FRI (5:00 & 9:30 @ $3.00)7:00, 8:00, 9:30, 10:15
SAT. & SUN 12:00, 1:00, 2:00, 3:15, 4:00, (5:00 @ $3.00) 7:00, 8:00, 9:30, 10:15
MON-WED (5:30 & 8:00 @ $3.00) 7:30, 8:30, 9:30, 10:00
COPYCAT (R)
FRI. (4:45 @ $3.00) 7:45, 10:20
SAT. & SUN 7:30 (4:45 @ $3.00) 7:45, 10:20
MON - WED (5:20 @ $3.00) 7:40, 10:00
NP COPYCAT (R)
FRI. (5:15 @ $3.00) 7:45, 10:15
SAT. & SUN 1:20, (5:15 @ $3.00) 7:40, 10:20
MON. - THURS 2:00 (5:20 @ $3.00) 7:40, 10:20
NP POWDER (PG 13)
FRI.) 1:30 (3:30 @ $3.00) 7:30, 9:45
SAT. & SUN 1:00, 3:15, (5:40 @ $3.00) 8:00, 10:00
MON. - THURS 1:30 (5:40 @ $3.00, 8:00, 10:10

AMC Southfield City 12
Greenfield & 9 Mile
559-2730
No children under 6 after 6 PM except (G) and (PG) rated movies
GET SHORTY (R)
FRI 2:00 (5:30 @ $3.00) 7:40, 9:50
SAT. & SUN 11:10, 3:20, (5:45 @ $3.00) 8:00, 10:30
MON - THURS 1:50 (5:30 @ $3.00) 7:40, 10:00
NEVER TALK TO STRANGERS (R)
FRI 1:50 (5:40 @ $3.00) 7:50, 10:15
SAT. & SUN 1:20 (5:30 @ $3.00) 7:50, 10:10
MON - THURS 1:50, (5:50 @ $3.00) 7:40, 10:00
NP VAMPIRE IN BROOKLYN (R)
FRI 1:30,(5:00 @ $3.00) 7:20, 9:40
SAT. & SUN 1:00, 3:10, (5:50 @ $3.00) 8:00, 10:20
MON - THURS: 1:30 (5:30 @ $3.00) 7:30, 10:00
DEVIL IN A BLUE DRESS (R)
FRI: 1:50, (5:50 @ $3.00) 8:00, 10:15
SAT & SUN: 1:00, 3:10, (5:30 @ $3.00) 7:45, 10:00
MON - THURS 1:40 (5:20 @ $3.00) 7:50, 10:15
NP FAIR GAME (R)
FRI 1:40 (5:40 @ $3.00) 8:00, 10:00
SAT. & SUN 1:10, 3:15 (5:20 @ $3.00) 7:30, 9:40
MON. - THURS: 1:40, (5:40 @ $3.00) 7:45, ASSASSINS (R)
FRI. 2:00, (5:00 @ $3.00) 7:40, 10:20
SAT. & SUN. 2:00 (5:00 @ $3.00) 8:00, 10:30
MON. - THURS. 2:00 (5:50 @ $3.00) 7:50, 10:10

AMC Woodland 6
Woodland Mall behind Target
261-8100
No children under 6 after 6 PM except (G) and (PG) rated movies
NP GOLD DIGGERS (PG)
FRI. - SUN. 2:00, (5:30 @ $3.00) 8:00, 10:05
MON. TUES, THURS. 2:00 (6:00 @ $3.00) 8:05, 10:00
WED. (10:10 @ $3.00) 2:00 (6:00 @ $3.00) 8:05, 10:00
NP POWDER (PG 13)
FRI. - SUN: 1:45 (5:00 @ $3.00) 7:30, 10:00
MON.TUES.THURS. 1:45 (5:30 @ $3.00) 7:50, 10:05
WED.10:05, 1:45 (5:30 @ $3.00) 7:45, 10:05
3 WISHES (PG)
FRI. - SUN. 1:30, (5:15 @ $3.00) 7:45, 9:55
MON. TUES. THURS. 1:30 (5:45 @ $3.00) 8:00, 10:10
WED. (10:00 @ $3.00) 1:30, (5:45 @ $3.00)8:00, 10:05
NP GET SHORTY (R)
FRI. -SUN: 1:30 (5:00 @ $3.00) 7:30, 9:50
MON. TUES, THURS. 1:30 (5:45 @ $3.00) 8:00, 10:05
WED. (10:05 @ $3.00) 1:45, (5:45 @ $3.00)8:00, 10:05
NP VAMPIRE IN BROOKLYN (R)
FRI.-SUN: 1:45 (5:15 @ $3.00) 7:45, 10:05
MON., TUES., THURS. 1:45 (5:30 @ $3.00) 7:55, 9:55
WED. (10:10 @ $3.00) 1:45, (5:30 @ $3.00) 7:45, 9:55
NP FAIR GAME (R)
FRI - SUN: 2:00 (5:30 @ $3.00) 8:00, 10:00
MON - TUES., THURS. 2:00 (6:00 @ $3.00) 8:10, 10:00
WED (10:10@ $3.00) 2:00 (6:00 @ $3.00) 8:10, 10:00

General Cinemas
Bargain matinee daily plus $3.25 (Twi-Lite) show daily

Canton 6
Ford Rd. - 1 Mi. west of I-275
981-1900
Advanced same-day tickets available
FRIDAY THRU THURSDAY
ACE VENTURA: WHEN NATURE CALLS (PG13)
1:00, 1:30, 3:00, 3:40, (5:00 & 5:30 @ $3.25)7:30, 8:15, 9:50
HOME FOR THE HOLIDAYS (PG13)
2:40, (4:55 @ $3.25) 7:25, 9:45
COPYCAT (R)
2:35, (5:20 @ $3.25) 8:00
VAMPIRE IN BROOKLYN (R)
2:40 (4:55 @ $3.25) 7:35, 10:00
SEVEN (R)
2:30, (5:10 @ $3.25) 8:00
USUAL SUSPECTS (R)
2:40, (4:50 @ $3.25) 7:35, 10:00

Novi Town Center 8
Now Rd. south of I-96
344-0077
Advance same-day tickets available
FRIDAY THRU THURSDAY
ACE VENTURA: WHEN NATURE CALLS (PG-13)
1:00, 1:30, (4:30 & 5:30 @ $3.15)7:00, 7:45, 9:30, 10:00
NOW AND THEN (PG13)
1:30 (4:20 @ $3.25) 7:15, 9:35
GOLD DIGGERS (PG)
1:15, (5:15 @ $3.25) 7:40, 9:55
FAIR GAME (R)
1:05, 3:20 (5:30 @ $3.25) 7:40, 9:50
COPYCAT (R)
1:20 (4:10 @ $3.25) 6:50, 9:35
THREE WISHES (PG)
1:10 (5:05 @ $3.25) 7:35, 10:00
POWDER (PG 13)
1:45(4:15 @ $3.25) 7:10, 9:40

Keego Twin Cinema
Orchard Lake Rd. at Cass Lake Rd.
682-1900
Fri. & Sat. only - All Shows $1.50 before 6 pm
BEST FAMILY FILM OF THIS SUMMER
INDIAN IN THE CUPBOARD (PG)
FRI: 7:15, SAT. & SUN 1:00, 3:00, 5:00, 7:15
MON. - THURS: 7:15only
APOLLO 13 (PG)
FRI: 7:30, 10:00, SAT. 1:30, 4:30, 7:30, 10:00, SUN 1:30, 4:30, 7:30, MON - THURS: 7:15 ONLY
VIRTUOSITY (R)
FRI & SAT: 9:30, MON.-THURS 7:30 ONLY

99¢ Livonia Mall
Livonia Mall, Middlebelt at 7 Mile 476-8800
All seats 99¢ all shows - Free refills on Popcorn & drinks
No children under 4 after 6 PM except (G) and (PG) rated movies
Free Shows Fri., Sat. & Sun. for children 14 & Under

TO WONG FOO, THANKS FOR EVERYTHING JULIE NEWMAR (PG13)
Fri., Mon. - Thurs. 6:50, 9:20
Sat. & Sun. 4:50, 6:50, 9:20
KID IN KING ARTHUR'S COURT (PG)
Fri., Mon. - Thurs. 4:45, 7:10
Sat. & Sun. 4:45, 7:10
POCAHONTAS (G)
Sat. & Sun.12:30, 2:30, 4:30,
Fri., Mon. - Thurs. 4:30,
INDIAN IN THE CUPBOARD (PG13)
Sat. & Sun. , 12:15, 5:00
Fri., Mon. - Thurs. 5:00
DUMBO DROP (PG)
Sat. & Sun. 2:45, 7:30, 9:40
Fri. & Mon. -Thurs 7:30, 9:40
WATERWORLD (PG 13)
Sat. & Sun. , 9:30
Fri., Mon. - Thurs. 9:30
No children under 4 after 6 pm except on (G) or (PG) rated films

Main Art Theatre III
Royal Oak - Main at 11 Mile
542-0180
Free refills on Popcorn & pop $3.00 Twilight shows (children 6 & under not admitted
LES MISERABLES (R)
Exclusive Big Screen Presentation
Fri.-Sun 1:00 (4:20 @ $3) 8:00
Mon. - Thurs. (4:20 @ $3) 8:00
MIGHTY APHRODITE (R)
Fri. - Sun. 1:30 (4:40 @ $3)7:00, 9:30
Mon.-Thurs. (4:40 @ $3)7:00, 9:30
PERSUASION (PG)
Exclusive Engagement
Fri. - Sun. 1:15 (5:00 @ $3) 7:20, 9:45
Mon. - Wed (5:00 @ $3) 7:20, 9:45
Children Under 6 not admitted

National Amusements Showcase Cinemas

Showcase Auburn Hills 1-14
2150 N. Opdyke Rd. Between University& Walton Blvd
810-373-2660
Bargain Matinees Daily. All Shows Until 6 pm
Continuous Shows Daily - Late Shows Fri. & Sat.
ACE VENTURA 2 (PG-13)
11:10, 12:30, 1:20, 2:40, 3:30, 4:50, 5:30, 7:10, 7:45, 9:25, 10:00, 11:30, 12:00
THE AMERICAN PRESIDENT (PG13)
7:30 PM SATURDAY ONLY
HOME FOR THE HOLIDAYS (PG 13)
12:40, 2:50, 5:00, 7:20, 9:40, 11:40
FAIR GAME (R)
1:35, 1:35, 3:35, 5:35, 7:40, 9:50, 11:40
GOLD DIGGERS (PG)
11:20, 1:25, 3:25, 5:25, 7:35
VAMPIRE IN BROOKLYN (R)
11:15, 1:25, 3:35, 5:45, 7:55, 9:45, 10:15, 12:00, 12:30
COPYCAT (R)
11:45, 2:15, 4:45, 7:20, 9:55, 12:20
THREE WISHES (PG)
12:35, 2:55, 5:05, 7:25, 12:05
POWDER (PG 13)
12:20, 2:45, 5:05, 7:25, 9:50, 12:05
ASSASSINS (R)
9:35, 12:10
DEAD PRESIDENTS (R)
10:05, 12:25
HOW TO MAKE AN AMERICAN QUILT (PG13)
12:00, 2:30, 4:55, 7:30
THE BIG GREEN (PG)
11:30, 1:30, 3:40, 5:40
SEVEN (R)
11:25, 2:00, 4:40, 7:15, 9:45, 10:15, 12:15, 1:35
NOW AND THEN (PG 13)
12:15, 2:25, 4:35, 7:00, 9:20, 11:25

GET SHORTY (R)
12:45, 1:00, 5:15, 7:25, 9:40, 11:50
TO DIE FOR (R)
8:00 PM EXCLUDING SATURDAY

Showcase Dearborn 1-8
Michigan & Telegraph 313-561-3449
Bargain Matinees Daily. All Shows until 6 pm.
Continuous Shows Daily • Late Shows Fri. & Sat.
ACE VENTURA (PG 13)
11:10, 12:30, 1:40, 2:40, 3:30, 4:50, 5:30, 7:10, 7:45, 9:25, 10:00, 11:15, 12:00
GOLD DIGGERS (R)
12:00, 2:15, 4:30, 7:15
FAIR GAME (R)
11:35, 1:35, 3:35, 5:35, 7:40, 9:40, 11:45
COPYCAT (R)
11:45, 2:20, 4:50, 7:20, 9:50, 12:35
POWDER (PG13)
12:45, 3:00, 5:20, 7:40, 10:00
NOW AND THEN (PG 13)
1:00, 3:10, 7:40
ASSASSINS (R)
9:30, 12:00
DEAD PRESIDENTS (R)
11:25, 2:00, 4:40, 7:20, 10:00, 12:35

Showcase Pontiac 1-5
Telegraph/Sq. Lake Rd. W.Side of Telegraph
810-332-3241
Bargain Matinees Daily • All Shows Until 6 pm
Continuous Shows Daily • Late Shows Fri. & Sat.
ACE VENTURA (PG 13)
11:30, 12:30, 1:30, 2:40, 3:30, 4:50, 5:30, 7:10, 7:45, 9:25, 10:00, 11:30, 12:00
THE AMERICAN PRESIDENT (PG13)
9:30 SAT. ONLY
HOME FOR THE HOLIDAYS (PG 13)
11:30, 1:55, 4:15, 7:15, 9:25, 11:30
GOLD DIGGERS (PG)
12:00, 2:00, 4:00, 7:20
POWDER (PG 13)
11:20, 1:50, 4:20, 7:20, 9:50, 12:00
GET SHORTY (R)
12:50, 2:30, 3:05, 4:10, 7:30, 7:55, 9:45, 10:05, 11:45 12:05
NOW AND THEN (PG 13)
11:45, 2:00, 4:30, 7:10, 9:30, 11:50
BIG GREEN (PG)
12:15, 5:00
TO DIE FOR (R)
9:20, 11:20, 11:45 SATURDAY ONLY

Showcase Pontiac 6-12
2405 Telegraph Rd. East side of Telegraph
810-334-8777
Bargain Matinees Daily • All Shows Until 6 pm
Continuous Shows Daily • Late Shows Fri. & Sat.
THE AMERICAN PRESIDENT (PG13)
9:30 PM SATURDAY ONLY
GOLD DIGGERS (PG 13)
12:15, 2:45, 5:00, 7:10
FAIR GAME (R)
12:30, 3:00, 5:15, 7:45, 9:40, 11:50
POWDER (PG13)
12:00, 2:25, 4:50, 7:25, 9:50, 12:05
THE BIG GREEN (PG)
12:00, 2:15
NOW AND THEN (PG 13)
11:30, 2:15, 4:40, 7:20, 9:35, 11:45
SEVEN (R)
11:35, 2:00, 4:30, 7:15, 9:45, 12:10
A VAMPIRE IN BROOKLYN (R)
5:10, 7:40, 9:55, 12:10
COPYCAT (R)
11:00, 1:45, 4:45, 7:30, 10:00, 12:55
TO DIE FOR (R)
9:30, 12:00 SAT. NO 9:30 NIGHT

Quo Vadis
Warren & Wayne Rds 313-425-7700
Bargain Matinees Daily • All Shows Until 6 pm
Continuous Shows Daily • Late Shows Fri. & Sat.
11:30, 1:30, 3:30, 5:30, 7:30, 9:30, 11:30
COPYCAT (R)
11:05, 1:45, 4:30, 7:10, 9:40, 12:00
VAMPIRE IN BROOKLYN (R)
11:20, 1:30, 4:20, 7:20, 9:25, 9:55, 11:35, 12:00
SEVEN (R)
11:00, 1:35, 4:15, 7:15, 9:45, 12:15
3 WISHES(PG)
11:10, 1:25, 4:10, 7:05
HOW TO MAKE AN AMERICAN QUILT (PG 13)
11:00, 4:00, 7:25
DEAD PRESIDENTS (R)
1:25, 9:45, 12:10

Showcase Westland 1-8
6800 Wayne Rd., One blk S. of Warren Rd.
313-729-1060
Bargain Matinees Daily • All Shows Until 6 pm
Continuous Shows Daily • Late Shows Fri. & Sat.
ACE VENTURA 2 (PG 13)
11:10, 12:30, 1:20, 2:40, 3:30, 4:50, 5:30, 7:10, 7:45, 9:25, 10:00, 11:30, 12:00
THE AMERICAN PRESIDENT (PG13)
9:30 SAT. ONLY
HOME FOR THE HOLIDAYS (PG 13)
11:30, 1:55, 4:15, 7:15, 9:25, 11:30
GOLD DIGGERS (PG)
12:00, 2:00, 4:00, 7:20
POWDER (PG 13)
11:20, 1:50, 4:20, 7:20, 9:50, 12:00
GET SHORTY (R)
12:50, 2:30, 3:05, 4:10, 7:30, 7:55, 9:45, 10:05, 11:45 12:05
NOW AND THEN (PG 13)
11:45, 2:00, 4:30, 7:10, 9:30, 11:50
BIG GREEN (PG)
12:15, 5:00
TO DIE FOR (R)
9:20, 11:20, 11:45 SATURDAY ONLY

Star Theatres
The World's Best Theatres
Bargain Matinees Daily $4.00 All Shows Starting before 6:00 pm
Now accepting Visa & MasterCard
"NP" Denotes No Pass Engagement

Star John-R at 14 Mile
32289 John R. Road 585-3070
CALL FOR SATURDAY SHOWTIMES
FRIDAY THRU THURSDAY
(NP) HOME FOR THE HOLIDAYS (PG 13)
11:15, 1:45, 4:15, 7:00, 9:30
NO VIP TICKETS
NP VAMPIRE IN BROOKLYN (R)
11:45, 1:00, 2:15, 3:15, 4:30, 5:45, 7:15, 8:15, 9:45, 10:45
NO VIP TICKETS
(NP) NOW AND THEN (PG 13)
12:15, 2:30, 5:30, 7:45, 10:00
(NP) NEVER TALK TO STRANGERS(R)
12:45, 2:45, 4505, 6:45, 8:45
(NP) MALL RAT(R)
6:00, 8:30, 11:00
NP SCARLET LETTER (R)
12:00, 2:30, 6:30, 9:15
NP ASSASSINS (R)
1:15, 4:00, 7:30, 10:15
SEVEN (R)
11:30, 12:30, 2:00, 3:00, 5:10, 6:15, 8:00, 9:00, 10:30
KIDS SERIES - KIDS UNDER 12 FREE
POWER RANGERS (PG)
11:00, 1:30, 3:45

Star Rochester Hills
200 Barclay Circle 853-2260
CALL FOR SATURDAY SHOWTIMES
FRI - THURS
FAIR GAME (R)
10:50, 12:50, 3:15, 5:30, 8:00, 10:25 NO VIP TICKETS
NP HOME FOR THE HOLIDAY (PG 13)
11:35, 2:10, 4:50, 7:25, 9:40
NO VIP TICKETS
VNP VAMPIRE IN BROOKLYN (R)
12:30, 1:00, 3:35, 8:15, 10:40
NO VIP TICKETS
NP COPYCAT (R)
11:10, 1:30, 4:30, 7:10, 9:50
NO VIP TICKETS
NP POWDER (PG 13)
11:00, 1:35, 4:15, 6:50, 9:30
NO VIP TICKETS
NP NOW AND THEN (R)
10:50, 1:10, 3:45, 6:30, 9:00
NO VIP TICKETS
NP GET SHORTY (R)
11:50, 2:30, 5:05, 7:40, 10:15
NO VIP TICKETS
NP TO DIE FOR (R)
MON - THURS 4:00 AND 7:00
FRI. - SUN. 12:15, 3:30, 6:15, 9:00
NP HOW TO MAKE AN AMERICAN QUILT (PG13)
FRI. - MON. 1:00, 4:00, 7:00,10:00
MON. - THURS 1:00 AND 7:00 ONLY
12:00, 2:40, 5:20, 8:30, 11:00
Star Winchester
1136 S. Rochester Rd.
Winchester Mall 665-1160
CALL FOR SATURDAY SHOWTIMES
FRIDAY THRU THURSDAY
NP THREE WISHES (PG)
10:50, 1:15, 4:00, 6:15, 8:30
NO VIP TICKETS
NP GOLD DIGGERS (PG)
11:15, 1:40, 4:15, 6:00, 8:10, 10:15
STRANGE DAYS (R)
12:00, 2:45, 5:30, 9:00
DEVIL IN A BLUE DRESS (R)
1:45, 8:15
NEVER TALK TO STRANGERS (R)
7:15, 9:45
THE BIG GREEN (PG)
11:30, 2:00, 4:30, 10:00
BABE (G,
12:30, 2:30, 4:45
ASSASSINS (R)
12:45, 3:15, 5:30, 9:15
JADE
11:00, 1:30, 4:15, 7:00, 9:30
USUAL SUSPECTS (R)
7:30, ONLY
FAMILY FILM SPECTACULAR: THE MIGHTY MORPHIN POWER RANGERS
KIDS UNDER 12 YEARS FREE
11:45, 2:15, 5:00

United Artists Theatres
Bargain Matinees Daily $3.75 for all shows starting before 6:00 PM
Same day advance tickets available
** = NO V.I.P. tickets accepted
FRIDAY THRU THURSDAY

United Artists Fairlane
Fairlane Town Center 313-593-4790
Valet Parking Available
HOME FOR THE HOLIDAYS(PG13)
1:45, 4:25, 7:05, 9:45
VAMPIRE IN BROOKLYN (R)
Presented in a track digital stereo SHOWN ON TWO SCREENS
#1 1:35, 4:35, 7:35, 9:55
#2 1:20, 4:10, 7:10, 9:10
GET SHORTY (R)
Presented in 6 track digital stereo on 2 Screens
#1 1:25, 4:15, 7:15, 9:35,
#2 1:00, 1:30, 6:50, 9:10
HOW TO MAKE AN AMERICAN QUILT (PG 13)
1:15, 1:55, 4:55, 6:25, 9:25
THREE WISHES (PG)
1:35, 4:05, 6:45, 9:05
DOUBLE HAPPINESS (PG 13)
1:30, 4:20, 7:20, 9:45
DEVIL IN A BLUE DRESS (R)
1:10, 3:55, 7:00, 9:25
Jade (R)
1:50, 4:00, 7:30, 9:50

United Artists Oakland
Inside Oakland Mall 810-585-7041
NP CANADIAN BACON (PG)
1:30, 4:30, 7:40, 10:00
FAIR GAME (R)
1:00, 4:25, 7:15, 9:45
GOLD DIGGERS (PG)
1:15, 3:45, 6:45, 9:15
GET SHORTY (R)
SCREEN#1 11:10, 4:10, 7:00, 9:25
SCREEN #2 7:30, 9:55
THREE WISHES (PG)
12:50, 4:00

United Artists 12 Oaks
Inside Twelve Oaks Mall 810-585-7041
NP HOME FOR THE HOLIDAYS (PG 13)
1:00, 4:45, 7:20, 9:40
GET SHORTY (R)
12:45, 3:00, 5:20, 7:45, 10:10
SEVEN (R)
1:30, 4:10, 7:00, 9:50
JADE (R)
1:45, 4:30, 7:10, 10:00
VAMPIRE IN BROOKLYN (R)
1:15, 4:50, 7:25, 9:45

United Artists West River
9 Mile, 1/2 Block West of Middlebelt 810-988-6943
NP HOME FOR THE HOLIDAYS (PG 13)
1:15, 4:00, 7:00, 9:40
NP FAIR GAME (R)
1:00, 3:10, 5:20, 7:30, 8:50
NP GOLD DIGGERS (PG)
2:00, 4:30, 7:15, 9:30
POWDER (R)
1:30, 4:05, 7:00, 9:35
NP THREE WISHES (PG)
1:40, 4:15, 7:10, 9:50
NP VAMPIRE IN BROOKLYN (R)
1:00, 3:45, 6:45, 9:15
GET SHORTY (R)
1:00, 3:45, 6:45, 9:15
NP HOW TO MAKE AN AMERICAN QUILT (PG)
1:30, 4:45, 7:30, 9:35
NP THREE WISHES (PG)
1:40, 4:15, 7:10, 9:50
NP VAMPIRE IN BROOKLYN (R)
1:00, 3:45, 6:45, 9:15
GET SHORTY (R)
1:00, 3:45, 6:45, 9:15
NOW AND THEN (R)
1:50, 4:10, 7:00, 9:25
SEVEN (R)
1:00, 4:10, 7:00, 9:45

SHOWTIMES & MOVIES CHANGE OFTEN. PLEASE CALL YOUR FAVORITE THEATER FOR CURRENT PERFORMANCES & TIMES.
FILM RATINGS
G-GENERAL AUDIENCES
PG - PARENTAL GUIDANCE SUGGESTED
Some material may not be suitable for Pre-Teenagers
PG 13 - PARENTS STRONGLY CAUTIONED TO GIVE SPECIAL GUIDANCE FOR ATTENDANCE OF CHILDREN UNDER 13
Some material may be inappropriate for young children
R - RESTRICTED - UNDER 18 REQUIRES AN ACCOMPANYING PARENT OR GUARDIAN
X - NO ONE UNDER 18

NAUGHTY OR NICE

Santa & Sesame Street

SANTA PARADE
THURS., NOV. 16 AT 6:30 P.M.
Santa's coming to Oakland Mall. March along as we escort St. Nick to his winter home in Center Court.
Santa Photos available through December 24.



SESAME STREET STARS
SAT., NOV. 18 AT 10 A.M., 12 NOON, 2 & 4 P.M.
SUN., NOV. 19 AT 12 NOON, 2, 4 & 5 P.M.
Meet Linda and Celina from Sesame Street at Center Court.
For your special needs, we'll have a visit from a signing Santa on Sat. & Sun., Nov. 18 & 19, 12-3 p.m.

OAKLAND MALL
WHAT SHOPPING SHOULD BE
Hudson's, JCPenney, Sears and over 130 great stores and services. Extended holiday hours.
585-6000. I-75 and 14 Mile.
Fri., Nov. 24 Open 8 a.m.

6

PRE-HOLIDAY SALE

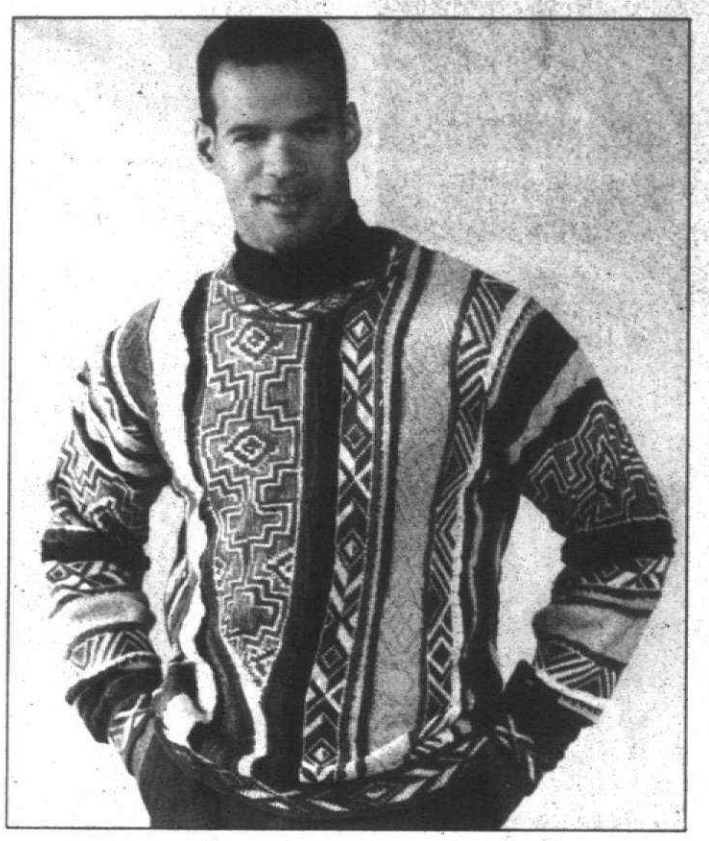

save 30%
Men's Sweaters
Choose from cotton, cotton blends & wool blends.
A terrific gift for that special someone on your list Reg. $28-$65, **sale 19.60-45.50**

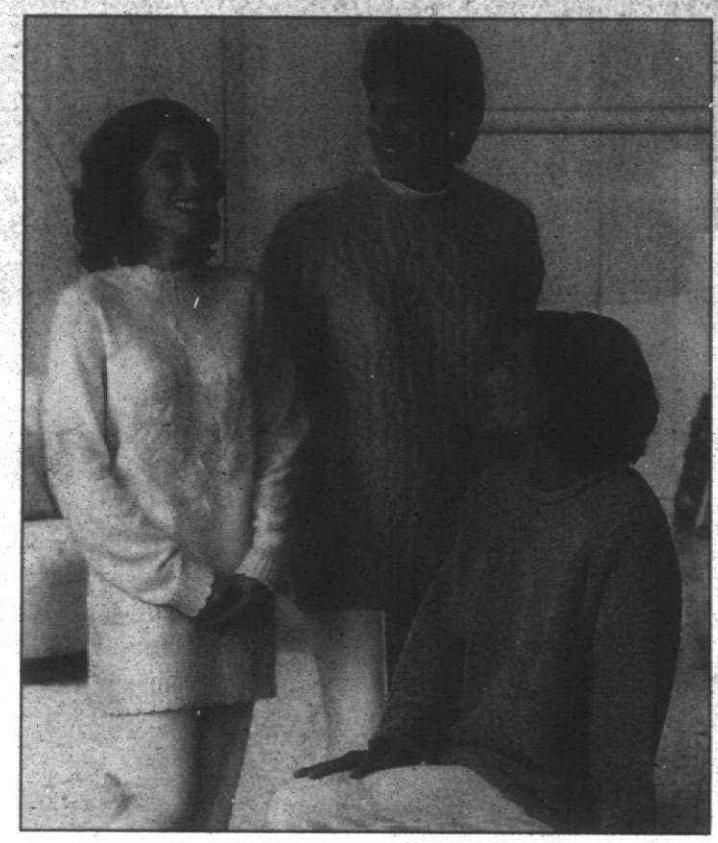

save 30%
Sweaters for Her
Misses' • Petites' • Plus size
Silk/angora tunics, cable knits, bouclé roll-necks and more, **sale 19.60-50.40**

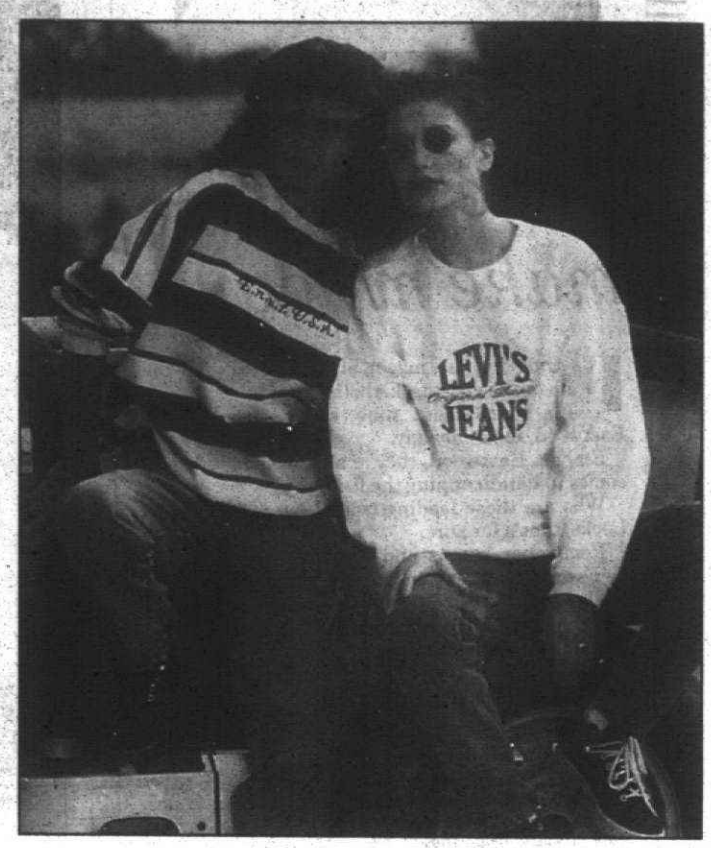

save 30%
Juniors' Brands
Includes collections & activewear, **sale 12.60-41.30**
$10 off juniors' Levi's® 550™ & 950™ Relaxed and 512™ & 912™ Slim Fit jeans, sale 29.99



save 33%
Novelty fleece sets & separates
Infants' • Toddlers' • Girls' 4-14 • Boys' 4-20
Colorblocks, prints, novelty and arctic fleece styles.
Styles vary, **sale 4.68-28.13**



save 20-35%
Entire Stock of Boots
Men's • Women's • Kids'
Candie's®, British Knights, LaCrosse, Bay Area Traders & more. Reg. 19.99-140.00, **sale 14.99-97.99**

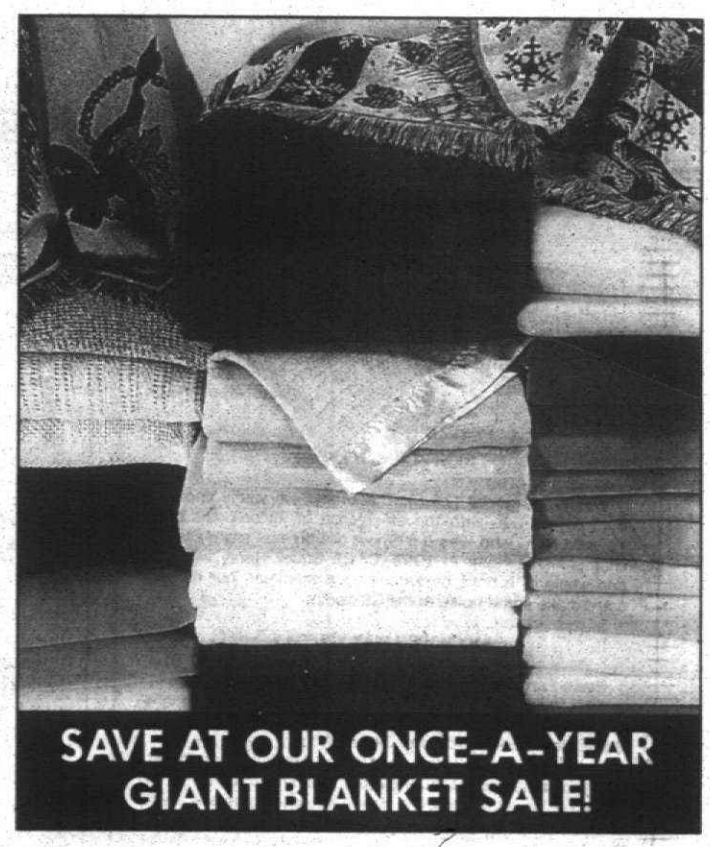

save 50%
Blankets
Cotton, acrylic thermal and more in twin through king sizes, **sale 7.99-24.99**
40% off automatic blankets...**sale 26.99-89.99**

Sale starts Sunday, November 12 with spectacular 2-day only Bonus Buys!

SHOP SUNDAY 9AM-8PM; MONDAY-THURSDAY
9:30AM-9:30PM; FRIDAY 9:30AM-11:00PM;
SATURDAY 8AM-11PM

Plus, pick up a copy of our 84-page Pre-Holiday sale catalog at the Kohl's near you for even more great savings all week long!



KOHL'S

C.J. Risak, editor
963-2108

Canton Observer

SPORTS

Monday, November 13, 1995

C

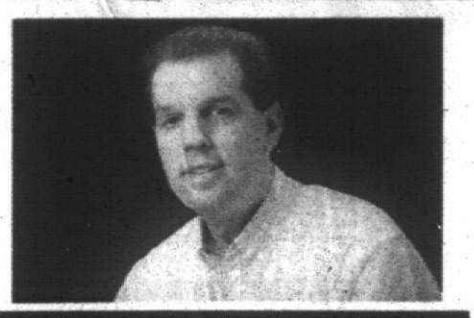

Brad Emons

Take a shot — make my day

It's time for the mayor of Carmel to give his state of the girls basketball address.

It's tournament time, so go ahead, Clint Eastwood, make my day.

Emons, Eastwood, they're all the same when it comes to handicapping the field.

Who are these leading ladies? No more Sondra Locke, that's for sure.

Remember, moms and dads, this is all make-believe. You know, movie stuff, straight out of Hollywood.

So head to your nearest video store and compare your selections with mine.

Here's The Good, The Bad, and The Ugly. (Records are through Friday.)

THE ENFORCER

Redford Bishop Borgess (17-2): The Spartans, who boast the best backcourt in the state in Maxann Reese and Adriane Bryant, should be well on their way to a third straight Class C state championship. They've also gone against the best in Class A (Flint Northern and Detroit King) and Class B (Beverly Hills-Detroit Country Day), so they're battle tested.

MAGNUM FORCE

Plymouth Canton (16-4): Coach Bob Blohm loves to get his team ready come state tournament time. The big stumbling blocks are Northville and rival Plymouth Salem (which is more than likely awaiting in the Novi district final). Oak Park, a team with gaudy offensive stats, poses a problem in the Berkley regional.

SUDDEN IMPACT

Plymouth Salem (14-6): Don't count the Rocks out, especially if they get past Canton in the Novi district. Coach Fred Thomann has a young team that still may be a year away, but look out if they get on a roll. I like their chances.

PINK CADILLAC

Garden City (14-6): This is a solid team, particularly with senior forward Christie Glover in the lineup. Guard Jamie Faber is also a player to watch. If the Cougars get out of their own district, the road could lead them to the Ann Arbor Huron regional final.

HIGH PLAINS DRIFTER

Wayne Memorial (14-6): The Zebras are vastly improved from a year ago with the emergence of junior point guard Yolanda Holt, who was a member of Borgess' state Class C championship team in 1993. Coach Chuck Henry will have one whale of a boys basketball team this year, but his girls could make some noise at the GC district.

ANY WHICH WAY YOU CAN

North Farmington (12-8): The Raiders have been competitive for the most part, but have had to bite the bullet against the elite teams in the Western Lakes Activities Association. Carrie May is a sharpshooter, however.

Farmington Hills Harrison (12-8): Like North, coach Pete Mantyla could get his team out of the Bloomfield Hills Lahser district if they catch fire. The Hawks are not as good as a year ago, but something tells me they have a shot to get into the regional.

TWO MULES FOR SISTER SARA

Farmington Hills Mercy (5-14): The Marlins couldn't reel in a Catholic League playoff spot this season, a real rarity for this program. But don't fret, Mercy fans, because the Lahser district title is a very achievable goal.

Livonia Ladywood (3-14): Ditto for the Blazers, who missed the Catholic League playoffs for the first time in years. Ladywood is a long shot to get out of the Novi district; make that 500-to-1 bet.

PLAY MISTY FOR ME

Livonia Stevenson (9-11): The Spartans won last year's weak district at Southfield and should do the same again this year. But things should come to screeching halt in the regional semifinals at Dearborn when Detroit Murray-Wright comes calling.

Livonia Franklin (9-11): The Patriots open district play tonight against Wayne in an interesting matchup. Senior guard Tracy Rynkiewicz is a scorer, while Kellie Main is an inside force. Franklin is capable of advancing to the GC district final, but that's where it all ends.

THE GAUNTLET

Lutheran High Westland (17-3): After losing several key players to graduation off last year's Metro Conference championship team, which finished 19-3, coach Ron Gentz had his new crew contending again right until the final game this year. But it looks like a terrible rerun as the Warriors will meet Borgess in the district final.

WHERE EAGLES DARE

Redford Thurston (16-3): The Mega Conference-Blue Division champs, led by Heather Wolhfeil and a cast of role players, face very tough Class B district field, even at home. No. 1-ranked Country Dgy and Renaissance of the Detroit Public School League are both state contenders.

HEARTBREAK RIDGE

Farmington (8-12): Hats off to John Verdura to getting his Falcons into the Western Lakes Activities Association playoffs. The Falcons have a tough task ahead, however, because rival North Farmington stands in the way in tonight's opener.

See **EMONS,** 3C

Salem stuns Athens in snow

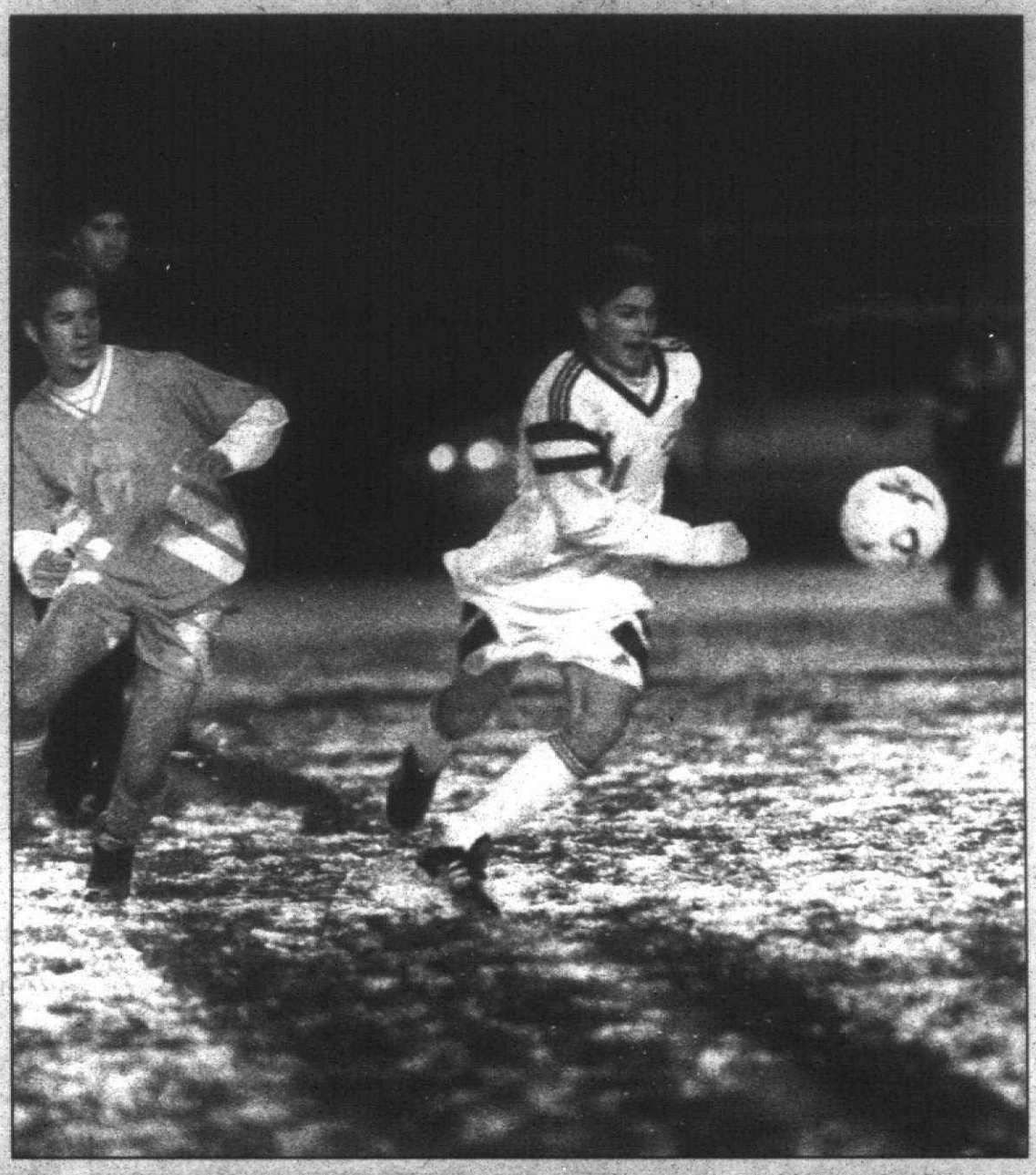

John Stormzand/Staff Photographer

Heating up: *Mike Mezgec found a way to both keep warm and keep Athens reeling during Thursday's semifinal.*

■ It's no secret — most soccer observers felt if Plymouth Salem somehow survived the challenge of a regional showdown with Livonia Stevenson and a semifinal battle against Troy Athens, the Rocks would win the state title. The Rocks have managed, and are on the verge.

By Jim Toth
Staff Writer

The setting was better suited for the state ski finals, but that didn't stop the Plymouth Salem and Troy Athens boys soccer teams from turning in a heated performance.

Playing on a snow-covered and icy field Thursday night at Rochester High, the Class A semifinalists battled the conditions, as well as each other, for the better part of 70 minutes before a three-goal outburst helped send the Rocks on to a 5-2 victory and a berth in the state finals.

For the Red Hawks, the result put an end to another stellar campaign as coach Tim Storch's squad tied a single-season record for wins with 22.

"I feel this game was for the state championship, and if we couldn't win it, then there is nobody I'd rather see win it than (Salem coach) Ken Johnson," said Storch after watching his Red Hawks finish the season 22-2 overall. "He's always been a class act and it would be poetic justice to see him win it in his last year."

For Johnson, the trip to the finals, in which the Rocks are to meet Portage Northern, marked the third time he has taken them to the title game. The two previous trips saw Warren DeLaSalle score a 2-1 overtime triumph in 1992 and Storch's

See **SEMIFINAL,** 3C

Final is postponed

Saturday's Class A state championship match between Plymouth Salem and Portage Northern was cancelled just before it was scheduled to start due to weather and field conditions. Gusting winds, blowing snow and a puddled Bloomfield Hills Andover field were reasons for the postponement.

The Class C title match between Kalamazoo Hackett and Elk Rapids was played earlier Saturday on the Andover field, but when that game started (11 a.m.), the weather was better (Hackett won, 3-1).

By the time it ended, the conditions had deteriorated significantly — indeed, it was reported at least two players had to be treated medically afterwards.

Officials from the Michigan High School Athletic Association discussed the situation (no state final in soccer had ever been postponed before) and possible options Sunday, but nothing was resolved.

According to one source, Andover administrators still want to host the championship — despite poor field conditions. With the weather forecast still calling for cold and snow, the predictions are the earliest the game could be played would be Tuesday evening.

Other possible sites are Plymouth Canton/Salem and Jackson.

— C.J. Risak



Tom Hawley/Staff Photographer

No title yet: *Plymouth Salem players trudge off the Andover field after learning Saturday's match had been called off.*

Central clubs Canton in a defensive struggle

By C.J. Risak
Staff Writer

Actually, Bob Blohm — the Plymouth Canton girls basketball coach — got the kind of game he wanted in Friday's Western Lakes Activities Association championship.

The results, however, were not.

Canton and Walled Lake Central, the WLAA's regular-season champion and the state's third-ranked team in Class A, both put on an aggressive defensive display in the title match at Livonia Churchill. But in the end, it was Central that emerged with the crown, courtesy of its 42-26 drubbing of the Chiefs.

Central ends its regular season perfectly: 20-0. Canton goes into Monday's state district game against Northville with a 16-4 mark.

"They are so physical," said Vikings' coach Steve Emert of the Chiefs. "They play good, hard, man-to-man defense."

Sounds a bit strange coming from the guy whose girls:

■ March slowly onto court during the pregame warm-up, in line according to height — which is impressive, to say the least. Is this meant to intimidate or what?

■ Pick up enough fouls that Canton is in the bonus before the second quarter is two minutes old;

■ Are so tough themselves on defense, the Chiefs manage just three first-half field goals, and have just eight for the game.

If the Vikings proved something Friday, it was that they could find a number of ways to win. Their offense wasn't particularly impressive against Canton (14-of-43 from the floor, 32.6 percent), and despite their size advantage, the rebounding was nearly even.

But Central took the Chiefs' game right to them, holding them to a mere 8-of-38 from the field (21 percent) and forcing 21 turnovers.

How difficult was it for Canton? Their all-WLAA pivot player, senior center Sarah Warnke, did not score from the field all evening. She was limited to 6-of-8 free-throw shooting.

But then again, three other Canton starters managed just two free throws between them. Only Kristi Fiorenzi hurt Central much, scoring 10 points.

At the other end of the court, Becky Cummings — Central's 6-foot-1 junior center — nearly outscored Canton herself, netting 23 points. Jessica Regentin came off the bench to add seven.

And Central was playing without its all-WLAA senior guard, Jeanna Stewart. Stewart injured a knee in the WLAA semifinal against Northville; she should return by the end of the week.

See **BASKETBALL,** 3C



Bill Bresler/Staff Photographer

Loose ball: *Canton's Becky Vachow (left) and Central's Jenny Keeler lunge after a loose ball during Friday's title game — not an uncommon sight.*

Alcala lifts Catholic Central Shamrocks, 21-14

BY STEVE KOWALSKI
STAFF WRITER

Redford Catholic Central used the wind and Greg Alcala to its advantage Saturday afternoon in the Class AA football regional final at Pontiac Wisner Stadium.

The Shamrocks scored two touchdowns, including one by their forgotten junior tailback Alcala, with the wind at their backs in the fourth quarter to rally for a 21-14 victory over Troy.

Alcala, who started the season as CC's No. 1 tailback, played only limited time as Kevin Quay's backup the last several games.

He gave the Shamrocks a 7-0 lead with an 80-yard run for a TD with 2:37 left in the first quarter. His 63-yard run in the fourth quarter tied the score 14-14 and the Shamrocks went ahead to stay with John Spolsky's seven-yard run with 3:40 remaining.

Rain and snow, a strong wind and cold temperatures made conditions miserable, but not for Alcala.

"I always seem to have big games in the mud," Alcala said. "I kind of had a feeling all week I'd get some action."

The 11-0 Shamrocks advance to the state semifinal to meet Sterling Heights Stevenson, a 46-0 winner over Detroit Martin Luther King. Kickoff is 1:30 p.m. Saturday at Mt. Clemens Chippewa Valley High School.

Alcala finished with 175 yards on 15 carries, meaning he had only 32 yards on 13 carries when he didn't cross the end zone.

"We didn't know anything about 20 (Alcala)," Troy coach Gary Griffith said. "You can't allow a team to score on 80 yard runs, I don't care who that team is. Especially, you can't give a team like CC plays like that and expect to win."

Defending-champion Troy trailed 7-0 at halftime and elected to kick off to start the second half with the wind at its back. The Colts stopped the Shamrocks on three plays and took over at CC's 42 following a 16-yard punt by Eron Kosmowski.

Quarterback Kyle Rance picked up a first down with a 12-yard run and three plays later hit Drew Patrick with a 26-yard TD pass to make the score 7-7 with 7:03 left in the third quarter.

CC failed to pick up a first down in its next two possessions. Following a 19-yard punt, which was pretty good considering the conditions, by Kosmowski, the Colts took over at CC's 46 late in the third quarter. On the first play, senior tailback Torrance Adams took the handoff and went in untouched to give Troy a 14-7 lead with 1:04 remaining in the third quarter.

"We decided to let it all hang out in the third quarter," Griffith said.

CC's had the wind in the fourth quarter and the Shamrocks capitalized with Alcala's 63-yard run on first down with 8:07 remaining cut the deficit to 14-13. Kosmowski made the extra point following a good hold by Steve Mondry to tie the score.

"Greg's really been running hard in practice the last few weeks," CC coach Tom Mach said. "We got out of a tight 'T' offense a bit and Greg's a good open field runner. He ran like a champ today. That's a great team we played."

Troy failed to pick up a first down on its next possession and the Shamrocks took over at the Colts' 85 following a short punt.

It took CC seven plays to score on Spolsky's seven yard run around right end for the go-ahead points with 3:40 remaining. Spolsky finished with 75 yards on 24 carries, sharing the limelight with Alcala, who goes by the nickname "Chewey" after the Star Wars character.

"We all understand our roles and we take turns, if it's not 'Chewey,' then it's Kevin," Spolsky said. "That's a well-disciplined team and the game went back and forth, but I kind of feel it's our destiny to go all the way."

The Shamrocks finished with eight first downs to Troy's six.

Beaver helps reopen Big Beaver with Thunderbird appearance

TEN-PIN ALLEY



AL HARRISON

The Beaver and Big Beaver all in the same day. What a celebration it promises to be.

Jerry Mathers, better known as The Beaver from the popular TV show "Leave it to Beaver," is scheduled to be on hand this Friday at Thunderbird Lanes in Troy when the Troy Chamber of Commerce helps celebrate the reopening of Big Beaver Road.

Snarling traffic for some time now due to major construction, the reopening of Big Beaver will see Thunderbird Lanes donate its facility to the Troy Chamber of Commerce from 3-6 p.m. for "Bowl with 'The Beav' at the Bird." The event, which brings along a $5 charge and includes a game of bowling and rental shoes, is open to the public.

Chuck Gaidica, of WDIV-TV, will also be on hand and is slated to do live broadcasts from the facility.

For further information, call Thunderbird Lanes at (810) 362-1660.

■ With the imminent retirement of Tom McKay as executive secretary of the Greater Detroit Bowling Association, a successor has been elected in a closed ballot vote. Mark Martin of Pontiac will take over Jan. 1, 1996.

Martin will have big shoes to fill, but with his background and managerial skills. It seems the Board of Directors has chosen the right man for the job.

Good luck, Mark.

BOWLING HONOR ROLL

Country Lanes (Farmington Hills): Greenfield Mixed — Ray Marchewitz, 265/671; Randy Wilson, 226/653; Charlie Moor, 225/624; Roman Supron, 224/625; Max Lynch, 223/619.

Country Keglers — Paul Postula, 255/647; Ron Krahn, 253/724; George Vann, 247/656; Hank Krajewski, 246; Dennis Harris, 245/642.

Inter-Lodge — Todd Wortinger, 225/620; Ralph Davis 216, Dan Topper, 216.

Bel Aire Lanes: Temple Israel — Howard Nudell, 276/649; Mike Tesnick, 254.

Our Lady of Sorrows — Norb Pitera, 223; Chuck Hinman, 227; Marco Dias, 216; Mike Olson, 223; Ed Gutowski, 214.

Keglers — Andy Artero, 231; Jan Dorfman, 222; Dave Kubat, 221; Al Herstyer, 244; George Ash, 224.

Drakeshire Lanes: Ansara's Big Boy Trio — Dave Eatmon, 278/761; Mark Mattus, 246/703; Dan Mytty, 267/731; Jim Hostetler, 258/734.

Youth Doubles — Shannon Rowe, 249/670; Chris Brugman, 246/682; Jeff Shtogrin, 244/651.

Troy Lanes (Troy): Troy Schools — Rondo Moak, 245/630; Heston Bates, 223.

Over the Hill Classic — Bill Dowid, 279/736; John Cedar, 256/737; Aaron Lipsey, 249; Ron Willis, 246/639; Cliff Justin, 244/629.

Troy Ladies Majors — Valerie Bates, 235/566; Marvel Sxet, 212.

Friday Seniors — Jim McKenzie, 236/597; Don Wolmoth, 213/554; Gene Sponski, 212; Clete Vaughn, 205.

Vickers — Ron Mangone, 245/603; Chuck Maniec, 244; Steve Amos, 636.

Silver Eagles — Ken Labresque, 234; Ron Pascarelli, 218; Lucy Coppola, 211.

Bowl One Lanes (Troy): Bowl One Major Classic — Mike Bishop, 300/730.

Wednesday Night Business & Industrial — Bob Krakow, 300.

Tuesday Morning Coffeebreakers — Debbie Niemiec, 602; Sue Madej, 602; Susan Choike, 610; Debbie Schmitzer, 625.

Friday Night Mixed Classic — Alice Woodford, 278/653.

Thursday Morning Ladies — Mary Gullender, 245/641.

Bowl One Jewels — Maryane Pool, 602.

Westland Bowl: Ladies Classic — Cheryl Sipek, 717; Sandy Nowlen, 700.

Sunday Sleepers — Kairi Jeffries, 300; Bob Vargo, 299; Russ Shaffer, 806.

St. Mel's Men's — Dean Oliver, 280/640; Tom Popek, 269/636; Al Mengel, 243/623; Al Barter, 234/637; Ed Gehringer, 235/619.

FoMoCo — Don Wood, 257; Don Goodby, 255/658; Mike Stepchuk, 255; Jim Maygar, 254/684; James Hubbs, 248/687.

Oak Lanes: Wednesday Nite Men's — D Emmett, 232/667; K. Fowler, 246/622; Steve Gunn, 223/611; M. Buzzell, 217/703; R. Browner, 246/611.

Wednesday Seniors Mixed — Windy Hughes, 225-235/647.

Tuesday Bowlerettes — Rochele Calsada, 201-199/586; Theresa Bland, 215/522.

Tuesday Nite Rollers Mixed — Jon Zarzycki, 213/575; John Meehan, 209/581; Carl Grimes, 220/587.

Tuesday 7:45 Men's — Bob Wojcik, 237; R. Rosetti, 225/610; M. Mayfield, 223; A. Fitzpatrick, 235; Ted Bushey, 255/687.

Monday Nite Ladies — Jon Ann Weeks, 198/565; Cheryl Caldwell, 204.

Prime Time Mixed — Mike Delgreco — 222/571; Bob Bills, 232/564.

Odd Couples — Mike McCusker, 253/632; Max Bennett, 221/572; Jim Krolikowski, 246/589; John Chattaway, 225-224/655; Dave Grabos, 256/675.

Town 'n Country Lanes: Western Wayne Youth Traveling Classic — Eric Whalen, 257-278-267/802; Steve Engebretson, 258-238-205/701; C.J. Blevins, 278/690; Jerod Ryan, 242; Angela Jividen, 234.

Merri Bowl Lanes (Livonia): Golden Eagles — Wolf Nickerson, 288/725; Mark Hauck, 268/70; Mike Barber, 256/697; Dave Tome, 245/700.

Delphi — Roy Hixson, 267; Larry White, 254; Rick Biegas, 242-225-224/691.

Devonaire — Mike Mood, 257-225-266/748.

Strike & Spares — Joan Graham, 269.

Monday Nite Longnecks — Mike Ernst, 707.

Friday Newcomers - Michelle Jones, 225/570; Helen Brown, 214; Sharon Lizura, 201; Harriet Perample, 208.

Ladies Classic — Lorri Spada, 233/593; Donna Herrin, 224; Pam Jones, 235/571; Darlene Fiorenzi, 584.

Bowling Bags — Cydney Cepiga, 252/606.

K of C Men — John Stephens, 279.

Cloverlanes: All-Star Bowlerettes — Renee Tesner, 246-242-259/747; Mary linder, 268/666; Tracie Roberts, 268/674; Lisa Martin, 257/697; Ann Marie Thompson, 257/671; Michelle Caldwell, 267/674; Tamika Glenn, 235-258-227/720.

Sunday Youth Classic— Ryan Anderson, 240-227/650; Dana Munoz, 221-227/661; Al Thomas, 252/622; Alan Raphael, 234-219; Jerry Alexander, 236/604.

SYC Classic — Darrell Gates, 229; Chris Johnson, 201.

Fairlaners — Amy Kos, 185/490.

Novi Bowl: West Side Lutheran — Don Johnson, 681; Tim Colins, 635; Paul Krohn, 619; Chuck Berry, 610; Tom Barles, 600.

Garden Lanes (Garden City): St. Linus Men's Classic — Ron Machniak, 246-254-243/743; Ranee Bartik, 248-264-224/736; Ed Stephenson, 279-249/713; John Adomitis, 289-224/705; Jerry Urban, 276/665.

Mayflower Lanes (Redford): Wednesday Senior Men's Classic — Howard Davis, 275/691; Ted Kress, 260/685; Pete Reckenbiel, 267/644; Tom Wojnowski, 255/623; Frank Verbanac, 246/626.

Good Neighbors — Gloria Mertz, 206; Eleanor Hill, 204.

Woodland Lanes (Livonia): Gay 90's — Tom Gerovac, 248; Harold McMahon, 233.

Ladies Nite Out — Lisa Caldwell, 654.

Grandale — Tony Kassab, 729.

Pinbusters Family — Mike Lenhardt, 227.

Seniors — Joann Knoerl, 210; Fred Welch, 221; Bob Johnson, 206; Ted Manilla, 212.

St. Edith — Larry Vendall, 279/726.

Lyndon Meadows — Shelly Husghes, 237.

It's a small price to pay for peace of mind.

Now you can get the Protector 200 for just $199* with free installation. The Protector 200 includes:

- Control Unit
- LCD Wall-mounted Keypad
- Two Door/Window Sensors
- Motion Detector
- Interior Siren
- Battery Backup
- Yard Sign
- Window Stickers
- Latest in Wireless Technology

At last, 24-hour monitored security and the peace of mind you deserve, all at a price you can afford. After all, why lease when you can own a system from MetroCell Security for less? Call today to see how the American-made Protector 200 can work in your home.

Tommy Lasorda's MetroCell Security
Cellular • Security • Paging
1-800-752-5535
Hurry! Limited time offer.
*Monitoring contract required

SPORTS ROUNDUP

All-league

Several members of the Michigan State women's soccer team gained all-Big Ten honors after the Spartans closed out their season with a 1-0 loss to Penn State in the opening round of the league tournament, hosted by the University of Indiana in Bloomington.

Among the four players who were named to the first and second teams was junior defender Kris Goff, from Plymouth (Salem HS). Goff has been named to the all-league scholastic team previously and has one career goal, and it was a memorable one — the only marker scored in an overtime win over Michigan in '94.

Leah Hutko, another MSU junior from Plymouth (Canton HS), finished the season with four goals and four assists, 12 points.

MSU finished 8-8-3 overall and 1-3-3 in the Big Ten season, good for seventh place . . .

A pair of Canton HS graduates were named to the all-Wolverine-Hoosier Athletic Conference women's soccer team, both for the third straight time. Seniors Ayana Nash and Danielle Meyka were honored with selection to the 11-player team.

Both are now eligible for NAIA all-region and All-American honors. The Saints, unbeaten in the WHAC (7-0-1), took an 11-7-2 record into its NAIA Great Lakes Regional first-round match against Tri-State.

Collegiate standouts

The University of Michigan's women's soccer team was also a first-round victim at the Big Ten Tournament, hosted by Indiana University in Bloomington. The Wolverines faced top seed Minnesota and, after holding the Gophers scoreless in the first half, gave up two second-half goals and lost, 2-0.

Despite the final outcome, U-M keeper Jori Welchans (Canton HS) was lauded by both teams' coaches. She made nine saves in the match, the second best single-game total in school history.

"I thought (Welchans) was outstanding," said Minnesota head coach Sue Montagne. "We were cracking shots left and right, but that kid was everywhere."

The Wolverines finished 7-11-2 . . .

Oakland University opened its women's basketball season at Western Ontario Nov. 1, losing 80-71. However, Cyndi Platter, a junior from Canton (Salem HS), got off to a good start, scoring 23 points and grabbing 12 rebounds. The Lady Pioneers got another shot at Western Ontario last Wednesday, this time at OU . . .

Bowling Green State kept its record perfect with a pair of wins over visiting RPI Oct. 27-28. The Falcons won the opener with a comeback, 3-2, then knocked off the Engineers 6-4 in the second game.

Bob Petrie, a junior goalie from Canton, improved his record to 3-0 by stopping 17 shots in the first game. In three games this season, Petrie has allowed six goals (2.00 goals-against average) while making 57 saves (90.5 save percentage.

Soccer champions

The Plymouth Lightning, an under-12 girls select soccer team in its first season, swept to a first-place finish in the Great Lakes Soccer League with a 7-1 record. The Lightning scored 26 goals while allowing opponents just five.

Team members are Nicole Anderson, Sara Broniak, Arielle Bryant, Megan Gourley, Shara Huggins, Laura Kasmier, Krissy Lake, Jennifer LaMasse, Lindsay Lasher, Nicole Marrone, Ashley Rosaen, Danielle Shepard, Brittany Shepler, Kelly Solano, Sara Thiess and Briana Wolcott. The team is coached by Brian LaMasse and John Nickel . . .

The Plymouth Green Giants, an under-10 boys soccer team, won their division last fall with a 7-0-1 record, outscoring their opponents 21-4 in the process. The Green Giants collected five shutouts in the process.

Team members are Nick Baldori, Ryan Cavanaugh, Josh Glowski, Kelsey Helland, Steve McGuigan, Dan Madsen, Eric Niemiec, David Person, Brandon Rennels, Greg Rexin, Brandon Sczomak, John Tantalo and Jared Withrow. The team is coached by Ron Sczomak, Ken Glowski and Chris Rexin.

Used sports stuff sale

Canton Parks and Recreation Services will sponsor its annual used sports equipment sale from 10 a.m.-1 p.m. Saturday, Dec. 2 at New Towne Plaza Shopping Center, located at Ford and Sheldon.

Those interested in selling sports or recreation items may bring them to the shopping center 6-9 p.m. Nov. 29 or 2-4 p.m. Dec. 1 to be priced and tagged. You set the price, you get the money (minus 15 percent to Parks and Recreation), volunteers do the selling (you need not be present). Money or unsold items may be picked up from 1-2 p.m. Dec. 2.

Anyone interested in submitting items to Sports Scene may send them to sports editor C.J. Risak, 36251 Schoolcraft, Livonia, MI, 48150; or may fax them to (313) 591-7279.

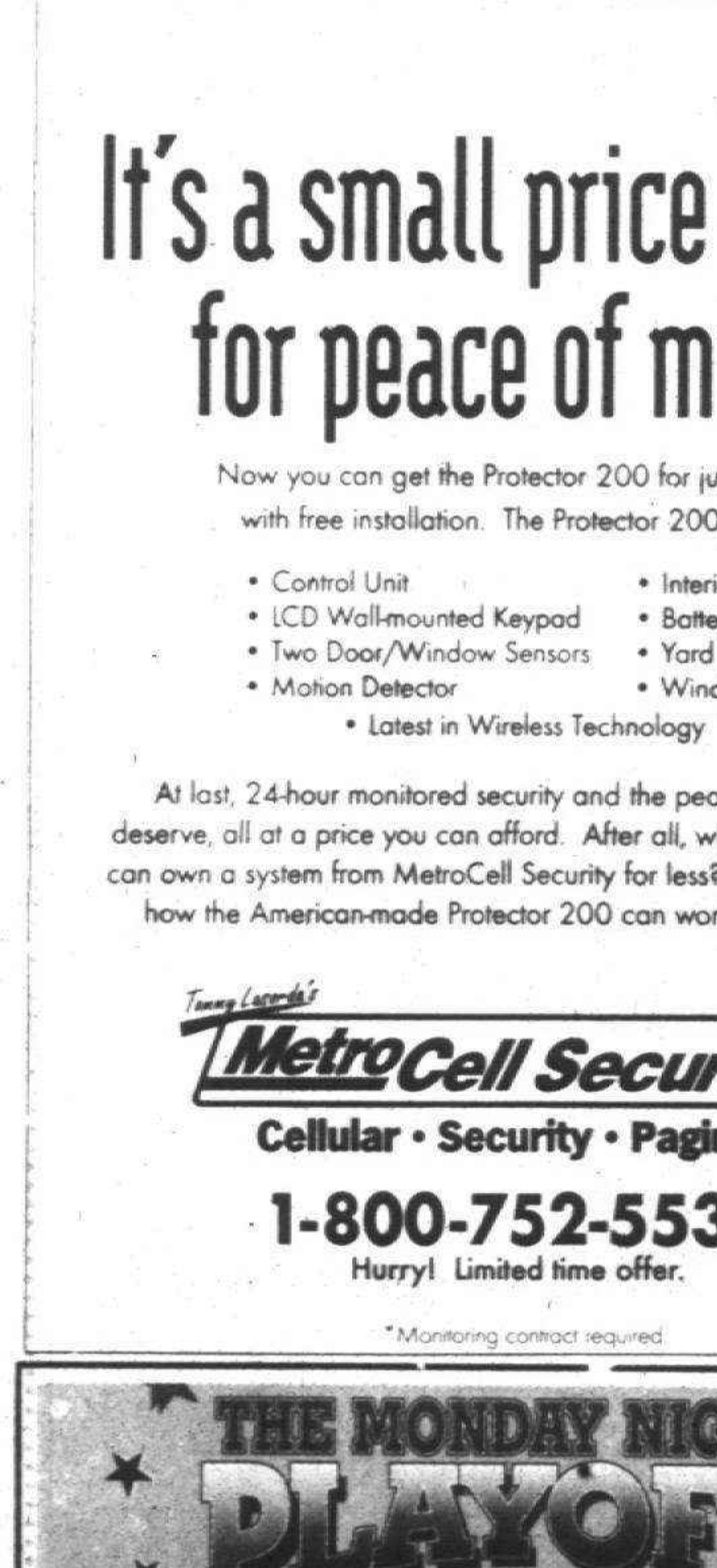

WIN GREAT PRIZES WEEKLY, MONTHLY, PLUS A GRAND PRIZE TRIP TO SUPERBOWL XXX!

WINNING IS EASY

CASINO WINDSOR'S MONDAY NIGHT PLAYOFF PAYOFF lets you win exciting and valuable prizes:

- A weekly random draw for $250 cash, a Detroit Lions jersey, an autographed Lions football with Lions game tickets for 2, and a $100 Casino Windsor gift certificate.
- Monthly random draws for playoff game trips, three in total.
- One grand prize random draw for a trip for two to Superbowl XXX!

Winners of the weekly draws progress to the monthly draws; weekly and monthly winners progress to the grand prize draw.

HOW TO ENTER:

VISIT CASINO WINDSOR any Monday night between October 23 and December 18, 1995. Just complete an entry ballot and drop into appropriate ballot box after 6:00pm but before the beginning of the third quarter. No purchase necessary. Must be present to win weekly prizes. Must be 19 years of age or older to enter. Winners must first correctly answer a skill testing question. Full contest rules available at Casino Windsor or by contacting Casino Marketing at 1-800-991-7777

CASINO WINDSOR ONTARIO • CANADA

The Junior Group
GOODWILL ANTIQUES SHOW
to benefit GOODWILL INDUSTRIES OF GREATER DETROIT

November 17, 18, 19 1995
Friday 11:00 a.m.-9:00 p.m.
Saturday 11:00 a.m.-6:00 p.m.
Sunday 11:00 a.m.-5:00 p.m.
General Admission $7.00

PREVIEW
Thursday, November 16, 7:00 p.m.-10:00 p.m.
Cocktails & Gourmet hors d'oeuvres
Benefactor $125
Patron $100 • Friend $75

MICHIGAN STATE FAIRGROUNDS
Gate 5 on Woodward Avenue, Detroit, Michigan
Ticket Information (313) 886-6787
EDWIN T. PALKO, Manager RUSSELL CARRELL, Consultant

FURNACES
SALES • SERVICE • INSTALLATION • REPAIR
Amana, Arcoaire, Carrier, Rheem, Heil, York, Comfortmaker, Trane, Janitrol, Lennox
A Master Electrician Offering Full Electrical Service
100 AMP Service Change Starting At $385
Now Thru 10-14-95
• FULLY LICENSED and INSURED
• ONE DAY INSTALLATION
• ONE DAY SERVICE
As heard on JOE GAGNON'S "Appliance Doctor Program"
Family Heating, Cooling & Electrical Inc.
DEAL DIRECT - NO SUBCONTRACTORS Thousands of Satisfied Customers. Referrals
Family Owned & Operated for 30 Years
Call For FREE Estimate...
Showroom and Parts 30248 Ford Rd. Garden City 422-8080

Semifinal from page 1C

Red Hawks notch a 1-0 win in 1989.

Against the Red Hawks, the Rocks wasted little time jumping on the scoreboard as senior Drew Drummond beat Athens goalkeeper Luke Spreitzer 6:32 into the opening half. The lead grew to 2-0 at the 23:46 mark when Michael Mezgec rolled a shot past Spreitzer and into the corner of the Athens net.

"When it was 2-0, I thought it should have been 4-0, but still I felt we were in good shape," Johnson said. "But my hat goes off to Athens and a Tim Storch-coached team. They never give up."

The Red Hawks responded to the deficit by rallying to gain a 2-2 by halftime. Junior Krzysztof Zaryczny found himself free inside the box following a Kirk Hodges corner kick to beat Salem goalkeeper Brian Bacyinski and added the second six minutes later with Hodges and Jonathan Wells drawing assists.

"We had a very poor first 25 minutes," Storch said. "We didn't take advantage of the wind like they did and it cost us."

With a gusty wind to their backs, the Rocks pressured the Red Hawks in the second half, notching the game-winner with 11:43 to play when senior Ronny Mashni raced nearly half the length of the field and managed to trickle a shot past Spreitzer.

With the Red Hawks playing up the field and looking for the equalizer, Rocks Brett Konley and Matt Sarkesian were able to slip behind the Athens defenders and register late-game goals.

"We've been a very strong team with the wind all year," Johnson said. "Also I've never had a team as fit as this and be able to play against such adversity."

The Rocks, who lost to the Red Hawks 2-0 during the regular season, held a distinct 25-11 edge in shots. Spreitzer recorded 13 saves while Bacyinski made five.

"I'm tremendously proud of this squad," Storch said of his Red Hawks. "Nine games this year we were either tied or behind at halftime and in eight of those we came back to win. That shows a lot of character from a young team that lost so many seniors the year before."

Basketball from page 1C

"There's no question they are one of the top two or three teams in the state," said Canton's Blohm of Central. "We played with a lot of intensity, and early in the game we got some good scoring opportunities. We just couldn't get them to fall."

Indeed they couldn't. In fact, the Chiefs put themselves into a hole immediately by missing their first 11 shots of the game. Their first basket came from a player off the bench: Nkechi Okwumabua, with under a minute left in the opening quarter.

Still, Canton had the score tied at 7-all going into the second period. But nine points from Cummings led an 11-3 run in the first 4:44 of the quarter, putting Central up 18-10.

It was 21-14 at the half. Canton closed the gap somewhat by scoring the last six points of the third quarter, making it 25-20 entering the fourth.

That's where it ended for the Chiefs. The Vikings outscored them 17-6 in the final period, including a 9-2 run over the first 4:22 — making it 34-22 with 3½ minutes left, too big a deficit for Canton to overcome against that defense.

"In the second half, I thought it got harder to score against them," said Blohm. Asked if this Central team was better than the one Canton eliminated from the state tournament last year in the quarterfinals, he replied: "I think they're better. They're more focused, and they play with more intensity."

Central's Emert wouldn't argue. "This is a great bunch of young ladies," he said.

And the state tournament? "We're looking forward to it. I love that time of year."

Any team that must face either of these teams in the tournament may not share that feeling.

■ **N'ville 41, Salem 40:** It seemed like any other meeting between the two longtime WLAA rivals. Plymouth Salem was on top and pulling away in Friday's consolation game, played at Churchill.

The Rocks led just 30-28 after three quarters, but they never let Northville catch them. Midway through the fourth period it was 36-30, favoring Salem; with 3:20 to go, Amanda Pruett gave the Rocks a 38-32 lead.

The lead was the same with 1:11 left. But that's when the Mustang comeback started.

Fueled by Sam Leger — who led all scorers with 22 points — Northville finally tied it at 38-all with 22 seconds remaining, on a Leger basket. Salem counterattacked immediately; Shellye Sills' shot bounced out, but Pruett put in the putback and Salem was up by two with less than 10 seconds to go.

The Mustangs raced up court, and Karla Kalso launched a three-pointer from 22 feet. The ball banked in off the glass, and Northville's bench erupted.

"This is a hard game to play," said Salem coach Fred Thomann, his team finishing the regular season at 14-6. "They were disappointed they're not in the championship, they just played their neighbor (Plymouth Canton), and this game started earlier than they're used to.

"But those are all excuses. The bottom line is, we didn't play as well as you need to play to win."

Emons from page 1C

ESCAPE FROM ALCATRAZ

Redford Union (5-14): If the Panthers can beat Garden City, then they're a contender in the Southfield district. Expect Lauren Wright, Jenny Szaal and Kasie Mathena to get RU into the district final against Stevenson.

IN THE LINE OF FIRE

Westland John Glenn (4-14): The Rockets could meet district favorite Garden City in a second-round matchup. By the second quarter, first-year coach Andy Denison may be circling the wagons.

HANG 'EM HIGH

Livonia Churchill (1-19): Junior center Jessie Jenkins has enjoyed a fine season, but the Chargers' only win this season came against Livonia Clarenceville. The Chargers face the Canton-Northville winner on Thursday in another WLAA rerun.

COOGAN'S BLUFF

Westland Huron Valley Lutheran (14-6): The Hawks were competitive in the Michigan Independent Athletic Conference this season, but how well they will fare in the Class D Taylor Baptist Park district is anybody's guess.

Plymouth Christian Academy (9-11): Going to Grass Lake for a little fishing expedition? Don't forget to bring the right tackle.

THE DEAD POOL

Plymouth Agape Christian (11-4): The tiny school on Ann Arbor Trail is making its first-ever appearance in the Michigan High School Athletic Association tournament. They also head for Grass Lake.

Redford St. Agatha (5-13): The Aggies find themselves at Pontiac Notre Dame Prep against some formidable Class D opponents. The first-round foe is former state champ Auburn Hills Oakland Christian.

THE UNFORGIVEN

Livonia Clarenceville (1-18): I will never say a bad thing again about the Clarenceville football field. It certainly suits the needs of a Class C school. But let's face it, the Borgess draw isn't suitable to the Trojans' needs.

PRE-SEASON FURNACE SALE
Rebates Given By Contractor & Gas Co.
...BONUS... Night Set Back Thermostat with all orders
REBATES UP TO $250
Financing Available
Carrier Leadership Dealer
TRU TEMP Heating & Cooling, Inc. Commercial & Residential
Garden City 427-6612 Canton Twp. 1-800-956-8367
Carrier We're the inside Guys' Model 58MXA

"THE HOCKEY LOVERS PACKAGE"
18 GAMES - only $324

9 Red Wings GAMES
DEC 7 vs. Dallas Stars • 7:30 pm
DEC 26 vs. St. Louis Blues • 7:30 pm
JAN 8 vs. Winnipeg Jets • 7:30 pm
JAN 24 vs. San Jose Sharks • 7:30 pm
FEB 19 vs. Vancouver Canucks • 7:30 pm
FEB 24 vs. Tampa Bay Lightning • 7:30 pm
FEB 29 vs. N.Y. Islanders • 7:30 pm
MAR 22 vs. Colorado Avalanche • 7:30 pm
MAR 27 vs. Buffalo Sabres • 7:30 pm

9 College GAMES
COLLEGE HOCKEY
GREAT LAKES INVITATIONAL
DEC 29 U of M vs. Northern Michigan
MSU vs. Michigan Tech
DEC 30 Consolation & Championship Games
CCHA Games & Championship
FEB 16 • MSU vs. LSSU
FEB 17 • U of M vs. MSU
MAR 15 • CCHA Semi-finals
MAR 16 • CCHA Finals

Limited availability on a first-come, first-serve basis. No substitutions. Package includes all 18 games.

Name / Address / City / State / Zip / Day Phone / Evening Phone
# of Hockey Lovers Packages @ $324 per seat = $ / PLUS $3.00 Handling = TOTAL $
PAYMENT: Check (payable to OLYMPIA ARENAS, INC.) American Express MasterCard Visa Discover Acct. No. / Signature / Exp. Date

RETURN order form with payment to: "HOCKEY LOVERS PACKAGE" 600 Civic Center Drive Detroit, MI 48226

JOE LOUIS ARENA CALL (M-F 9-5) 313 396-7575 or FAX 313 396-7014

Win Detroit Red Wings Tickets! BROUGHT TO YOU BY THE Observer & Eccentric NEWSPAPERS
CHECK TODAY'S CLASSIFIEDS FOR INFORMATION ON HOW TO ENTER
Detroit Red Wings

FANTASTIC WINTER BUYS!
DISCOUNT TIRE CO.

STEEL RADIALS $16.99 145R-13BLK
BLACKWALLS: 155R-13.........18.99; 175/70R-13....26.99; 185/70R-14.....33.99; 195/70R-14.....36.99
WHITEWALLS: P195/75R-14...27.99; P205/75R-14...29.99; P215/75R-15...31.99; P235/75R-15...36.99
FREE MILEAGE WARRANTY

STEEL RADIAL ALL-SEASON $36.99 P17580R-13
P185/75R-14.....39.99; P215/75R-15.....47.99
P195/75R-14.....40.99; P235/75R-15.....49.99
P205/75R-14.....44.99
50,000 MILE WARRANTY

GOODYEAR #1 in Tires
T METRIC $20.99 P155/80R12 40,000 MILE WARRANTY — 155SR-13 30.99; 165SR-13 31.99; 175/70R-13 35.99; 185/70R-13 36.99; 185/70R-14 38.99
DECATHLON $24.99 P155/80R13 40,000 MILE WARRANTY — P195/75R-14 38.99; P205/75R-14 40.99; P205/75R-15 43.99; P225/75R-15 47.99; P235/75R-15 50.99
EAGLE ST $55.99 P175/70R13 — P205/70R-14 67.99; P225/70R-15 73.99; P235/70R-15 75.99; P245/60R-15 80.99
WRANGLER RTS $59.99 P205/75R15 RTS B — P235/75R15 RTS OWL 89.99; 31-10.5A15 RTS B 89.99; LT235/85R16 (E)B AT 98.99

SNOW TIRES ARE HERE!
PIRELLI • BLIZZAK • PACEMARK • WINTERMARK

"When You're Ready To Get Serious" BFGoodrich Tires
RADIAL T/A® — Radial Trail T/A®
$48.99 P175/70R-13 — P215/70R-14 65.99; P225/70R-15 69.99; P235/70R-15 70.99; P205/55R-16 89.99
$58.99 P215/75R-15 — P235/75R-15 80.99; 30-850R-15 83.99; 31-10.50R-15 82.99; 33-12.50R-15 106.99

TRUCK-VAN & R.V. $57.99 P215/75R15
P235/75R-15 58.99; 30-950R-15 71.99; 31-1050R-15 74.99; 33-1250R-15 101.99; P235/85R-16 89.99; P245/75R-16 93.99

HIGH PERFORMANCE $47.99 P175/70SR-13
P195/60SR-15 53.99; P205/60SR-15 54.99; P215/60SR-16 67.99; P225/60SR-16 71.99

CUSTOM WHEELS HUNDREDS OF STYLES AVAILABLE! AS LOW AS $20.99

MICHELIN BECAUSE SO MUCH IS RIDING ON YOUR TIRES.
XW4 / XZ4 $59.99 P185/75R-14 XZ4
P205/75R-14 XZ4W 71.99; P205/75R-15 XW4B 66.99; P205/65R-15 XW4B 69.99; P225/60R-16 XW4B 88.99
OUR 65,000 MILE WARRANTY
MXV4 PLEASE CALL FOR LOW LOW PRICES! 205/70HR-14; 195/60HR-14; 195/60HR-15; 205/60HR-15; 195/65HR-15; P205/65HR-15

PIRELLI "POWER IS NOTHING WITHOUT CONTROL" • YOKOHAMA • GENERAL TIRE • UNIROYAL

FREE CUSTOMER MOUNTING • ROTATIONS • FLAT REPAIRS • AIR CHECK • TIRE INSPECTIONS • NO TRADE IN REQ. • NO APPOINTMENT NECESSARY • YOUR PERSONAL CHECK WELCOME
Layaways Welcome
AMERICA'S LARGEST INDEPENDENT TIRE CO.
DISCOUNT TIRE CO. INC.
ASK ABOUT OUR "Free Replacement" CERTIFICATE
HOURS: MON.-FRI. 8:00-6 SAT. 8:00-5
APPROACHING 300 STORES NATIONWIDE
FINANCING AVAILABLE 90 Days Same As Cash

TAYLOR • 374-8888 22048 Eureka Rd. (1/2 mile west of I-75)
WATERFORD • 681-2280 4381 Highland Rd. (E. of Pontiac Lake Rd.)
TROY • 689-8061 3439 Rochester Rd. (North of 16 Mile Rd.)
STERLING HEIGHTS • 939-9790 40825 Van Dyke Rd. (Corner of 18 Mile Rd.)
NOVI • 347-1501 42990 Grand River Ave. (E. Novi Rd.)
FARMINGTON HILLS • 737-7812 30720 W. 12 Mile Rd. (E. of Orchard Lake Rd.)
CLINTON TOWNSHIP • 790-1500 33633 Gratiot Ave. (Bet. 14 & 15 Mile Rd.)
NEW BALTIMORE • 949-0280 28388 23 Mile Rd. (Next to I-94)
ALLEN PARK • 386-9803 6711 Allen Rd. (Across from Allen Park Civic Arena)
LIVONIA • 615-4210 18975 Middlebelt (2 Blocks South of 7 Mile)
CANTON • 981-6800 41550 Ford Rd. (2 blocks West of I-275)
SOUTHGATE • 285-0230 13560 Eureka (Across from Southgate Shopping Center)
YPSILANTI • 482-6601 1021 E. Michigan
E. ANN ARBOR • 971-3400 3451 Washtenaw
W. ANN ARBOR • 769-2156 2270 W. Stadium
NEW LOCATION: PORT HURON • 4530 24TH Ave. • (810) 385-8840

STATE OR LOCAL TAXES AND, WHERE REQUIRED OR CHARGED, STATE ENVIRONMENTAL OR DISPOSAL FEES ARE EXTRA.

Observer & Eccentric

Classified has the touch.

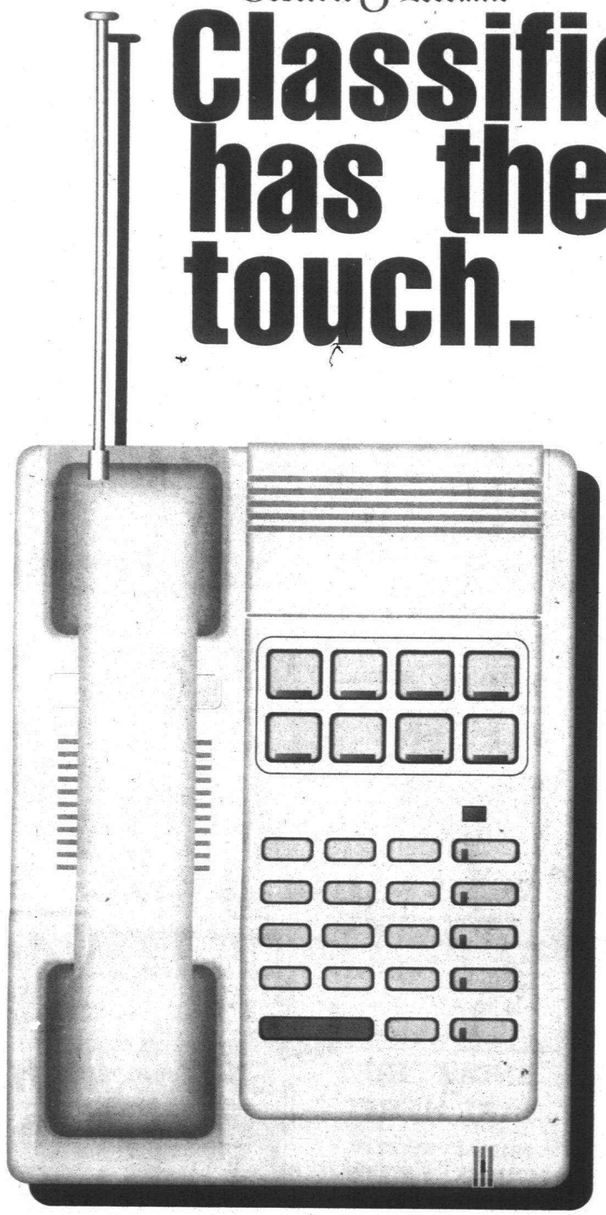

That's because Observer & Eccentric Classified ads put you in touch with people—people who have things to sell, people who have jobs to fill, people who can repair your home. All kinds of really great people who know that our classified columns are a super market.

If you're not connected to Classified, it's as easy as dialing one of the numbers below.

Get in the touch with us today!

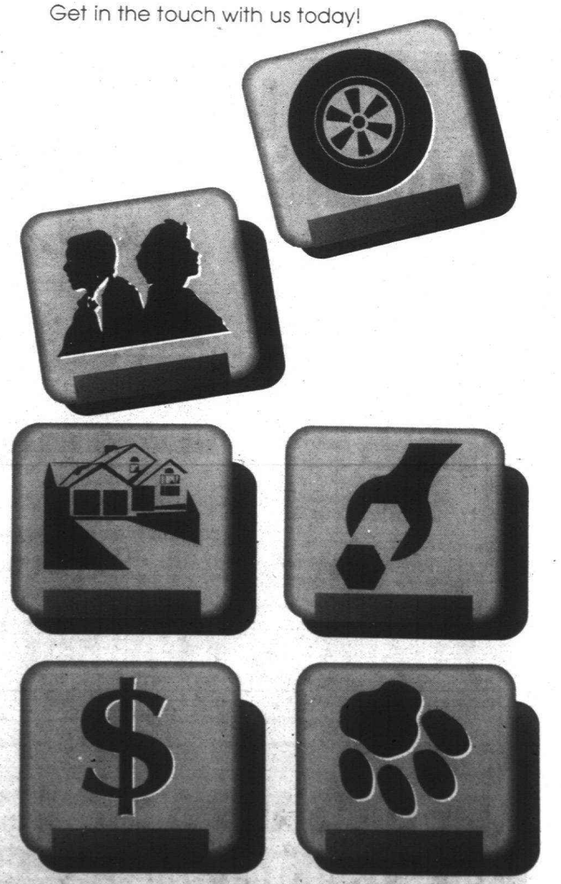

Observer & Eccentric
CLASSIFIED ADVERTISING
644-1070 OAKLAND COUNTY 591-0900 WAYNE COUNTY
852-3222 ROCHESTER-ROCHESTER HILLS



Christian Singles Network™

Dedicated to bringing local area Christians together

FREE Print Ad
FREE Personal Voice Greeting
FREE Message Retrieval once per day

TO PLACE YOUR FREE PRINT AD AND VOICE GREETING
CALL 1-800-739-3639
24 hours a day

TO RESPOND, BROWSE ADS AND LISTEN TO SYSTEM MATCHES
CALL 1-900-933-1118
ONLY $1.98 per minute. Charges will appear on your monthly telephone bill. You must be 18 years of age or older and have a touchtone phone to use this service. Service provided by Direct Response Marketing, Inc. 2451 Wehrle Drive. Williamsville, NY 14221
Customer Service # 1-800-273-5877

FEMALES
Call 1-900-933-1118
$1.98 per minute

ONCE IN A LIFETIME ?
SWM 40. considerate, 5'9", 165lbs., never married, educated, home owner, enjoys attending church seeks healthy, SWF for fun, friendship, and possible relationship. Ad# 1953

LIKES WRITING POETRY
SWM, 20, 5'5", brown hair, blue eyes, enjoys reading, concerts, music, movies, seeking SM, 22-32, for honest special relationship. Ad# 8811

DREAMS DO COME TRUE
DWF, 45, 5'5", blonde hair, green eyes, healthy, spiritual, loving, professional, seeking fit, secure, healthy, N/S, gentle, compassionate loving D/SWM, 44-55, 5'11"+, who places God first for possible happy relationship. Ad# 1578

ARE YOU A CHARMER?
SWF, 33, blonde hair, blue eyes, professional, seeking handsome SM, 35-50, into quality, N/S, non-drinker, sense of humor. Ad# 8177

BLUE-EYED BORN AGAIN
SWF, 27, 5'5", adventurous, attractive, intelligent enjoys theatre, travel, born in Europe, seeking handsome Born Again professional SM to live with forever. Ad# 6891

LET'S BEGIN TOGETHER
SWF, 50, short medium build, enjoys movies, dining, in/out bowling, camping, walks, Greenfield Village, seeks SM, to share interests and possible relationship. Ad# 2045

PLEASE CALL!
SWCF, 57, N/S, loves the Lord, enjoys walks, travel, entertaining friends, sports, seeks SCM, who also loves God, for friendship, possible relationship. Ad# 1938

CHAT SOMETIME?
SWF, 47, employed as a health care professional, seeks SWM, who likes cappuccino, book stores, long drives, music, country, walks, fireplaces, chatting over a plate of pasta. Ad# 6837

WARM AND FRIENDLY
SWF, 68, 5'5", slender, outgoing, good-humored, enjoys movies, dining out, flea markets, walks in park, travel, seeking honest, sincere SWM, 65-70, for friendship, maybe more. Ad# 5800

JUST AROUND CORNER
SBF, 38, tall, professional, honest, romantic, attractive, loves sports, outdoors, movies, sailing, seeks sng SM, 6'2"+, employed, romantic, confident, cuddly, for possible relationship. Ad# 8937

SERIOUS RELATIONSHIP WANTED
SW mom, 26, 5'7", 125lbs, attractive, non-smoker, social drinker, clean, enjoys darts, going out, dancing, seeks attractive SM, prefers dark hair, who will make her laugh, for possible serious relationship. no games. Ad# 5569

LEAVE PHONE NUMBER
SWF, 31, enjoys sports, working out, church going, marriage-minded, seeking SM, for friendship, possible relationship. Ad# 2814

START OUT AS FRIENDS
DW mom of two, 31, enjoys working out, church, hockey, football, crafts, cooking, seeks sweet, sincere, marriage-minded SM, with good attitude, for friendship, possible relationship. Ad# 7777

LIKES SIMPLE THINGS
SBF, 31, mom of 1, enjoys movies, parks, walks, beaches, travel, seeking sincere, honest, faithful, church-going, SM, for possible relationship. Ad# 2580

LOVES GOSPEL MUSIC
SBCF, 47, tall, statuesque, N/S, social drinker, never married, educated, enjoys music, plays, concerts, travel, seeks financially stable SBCM, 6'+, 185lbs+, with high moral standards, for possible one-on-one relationship, no games. Ad# 4426

SHARE INTERESTS?
SWF, 30, enjoys outdoors, dining, karate, kids, movies, seeking like-minded SM, to spend some time with. Ad# 2505

YOUNG LADY
SWF, 20, 5'5", brown hair, blue eyes, enjoys reading, poetry, Christian music, seeking kind, sweet, caring SM, for special relationship. Ad# 1120

OUTDOORS MAN
SAF, 26, down-to-earth, medical professional, enjoys night clubs, Chinese food, seeking N/S, SF, 20-28, without kids, for a walk in the woods, or dinner out. Ad# 2639

EDUCATED PROFESSIONAL
DWF, 44, 5'5", 130lbs, brown hair, blue eyes, seeking M, to share fun and family times with. Ad# 4567

CHILDREN ARE GROWN
DWF, 50, 5'4", brown hair/eyes, medium build, likes country music, walking in the woods, hugs, cuddling, movies, watching sports, dining out, seek SM 49-55, with similar interests for companionship. Ad# 7982

DOWN TO EARTH
SWF, 38, attractive, fit, professional, loving, caring, sincere, seeking similar SM, to spend time with, possible romance. Ad# 6536

WANT A SPECIAL LADY?
SBF, 31, enjoys reading, music, sports, quiet evenings together, cooking, seeks open-minded, understanding, loving SM, who is sure of himself, has a lot of love to give, for possible relationship. Ad# 6710

CALL ME
WWBF, 60, semi-retired, enjoys walking, dining out, traveling, seeking SM, for companionship, activities. Ad# 4135

FINER THINGS IN LIFE
SWF, 25, 5'6", brown hair, blue eyes, attractive, funny, smart, down-to-earth, secure, mom, likes movies, sports, opera, talking, TV, seeking kind, caring, warm, romantic SM, for dating, maybe more. Ad# 7536

DOWN TO EARTH
SWF, 20, 5'5", enjoys writing poetry, reading, contemporary music, seeking kind, sweet, loving, understanding relationship with SWM. Ad# 2395

LETS CHILDREN
SWF, 44, down-to-earth, medium build, looking for a relationship built on honesty and communication, between 44-51. Ad# 1547

ARE YOU THE ONE?
SWCF, 20, 5'5", brown hair, blue eyes, enjoys reading, poetry, Christian music, seeking kind, sweet, loving, understanding SWCM, 21-31, for special relationship. Ad# 1155

ATTRACTIVE
SBF, 47, 5'7", 145lbs, N/S, social drinker, professional, seeking SM, 40-57, for one on one, honest, monogamous relationship. Ad# 9627

TOGETHERNESS IS IMPORTANT
DWF, 41, 5'8", medium build, enjoys music, dancing, dining out, movies, seeking honest, sincere, financially secure SM, 45-50, 5'11"+, who know how to date and treat a lady, for a relationship. Ad# 5925

GOD IS HEAD OF LIFE/MOUSE
SBCF, Born Again, 51, a little shy, family-oriented, enjoys simple things of life, seeking SCM, for a serious relationship. Ad# 7110

SPECIAL ONE WANTED
SWF, 20, 5'5", brown hair, blue eyes, enjoys reading, writing poetry, music, concerts, movies, TV, seeking SM, 21-31, honest, with similar interests, for friendship. Ad# 3131

ALL REPLIES ANSWERED
SWF, 50, employed, independent, enjoys sports, movies, theatre, music, outdoors, seeking S/DWM, 48-58, for friendship, companionship, possible relationship. Ad# 1127

GENTLE SPIRIT WANTED
DWCF, 45, 5'5", blonde hair, green eyes, educated, spiritual, loving, great values, seeking SWCM, 44-55, financially secure, healthy, spiritual, for possible relationship. Ad# 1578

SOMEWHAT SHY
SWF, 21, 5'3", brown hair/green, slightly full-figured, professional, active, enjoy walking, reading, outdoor sports, children, seeking SM, with similar interests, for companionship, relationship. Ad# 6369

NEW TO MICHIGAN
SWF, 49, 5'7", auburn hair, brown eyes, outgoing, seeking nice, intelligent, tall, easygoing, humorous SM, who enjoys good conversation, going out and doing different things. Ad# 7183

SERIOUS REPLIES ONLY
SBCF, 37, height/weight proportionate, professional, N/S, enjoys movies, concerts, sport outings, quiet evenings, seeking professional, honest, caring, sincere SBCM, 32-43, with similar interests, for possible relationship. Ad# 1382

ENJOYS A VARIETY OF ACTIVITIES
SWF, 40s, active, old-fashioned, has strong moral values, self-employed business owner, seeking SM, for companionship, maybe more. Ad# 1237

LET'S MEET AND TALK
SWF, 50, N/S, employed, college graduate, has a daughter in college, two dogs and three cats enjoys antiquing, flea markets, theater, walking, cost free conversations seeking N/S SM, to share time/common interests. Ad# 8545

MAKE ME HAPPY
SBF, 31, enjoys mysterious rendezvous, seeks strong, God-fearing, happy, inspired, funny SWM, with strong family values, who is not afraid to be himself for possible relationship. Ad# 5450

LIKE TO MEETCHA!
SBF, 29, 5'5", down-to-earth, nice, enjoys walks in the park, football, basketball, nice dinners, comedy clubs, seeks nice, respectable, outgoing SBM, who is doing something with his life, for possible relationship. Ad# 8101

CONVIVIAL & DEDICATED
Attractive SWF, 34, N/S, no dependents, athletic type enjoys symphonies, plays, sports, outdoor activities seeking college educated, athletic, SWM, 28-38, not allergic to cats with similar interests Ad# 3528

UTICA RESIDENT
SWF, 45, 5'6", 135lbs, pretty, blue-eyed blonde, smoker, bright, warm personality, seeks warm, outgoing, financially secure SWM, for possible relationship. Ad# 1212

GOING THROUGH A LOT
SWF, 38, 5'3", enjoys cultural/social activities, long walks, seeks attractive SWM, 33-43, for loyal friendship, possibly more. Ad# 2712

FINANCIALLY/EMOTIONALLY SECURE
S mom of one, 29, enjoys crafts, gardening, hockey, football, sailing, golf, camping, travel, seeks warm, compassionate, honest, romantic, humorous SM who likes kids, to share interests and possible relationship. Ad# 3626

DO YOU LOVE KIDS?
DB mom, 31, enjoys going to church, walks, movies, parks, seeks sincere, honest, faithful, church-going SWM, with similar interests, for possible relationship. Ad# 7412

OTHER INTERESTS TOO
SW, 33, enjoys sports, old cars, relaxing, movies, going out, seeking SWM, 26-40, for friendship, companionship, possible relationship. Ad# 9195

IS THIS YOU?
SB mom, 37, seeks SBM, who loves the Lord, doesn't have time for games, and is ready for a monogamous relationship. Ad# 2280

KEEP UP WITH ME??
SWF, 40s, 5'4", 140lbs, blonde hair, blue eyes, extremely active, enjoys biking, dancing, aerobics, long walks, seeks honest SM, 35-45, 6'+, with similar interests for possible relationship. Ad# 7238

ALL CALLS RETURNED
SW 26 red hair, brown eyes, seeks marriage mind ed, church going SWCM, with kids, serious replies only. Ad# 8360

HOPE TO TALK TO YA!
SBF, 25, degreed professional, enjoys eating light working out, jazz, seeks serious, good-humored down-to-earth SBM, 25-38, with similar interests, for possible relationship, no games. Ad# 1114

COMMITTED CHRISTIAN
Born Again SWCF, young 48, well proportioned, attractive, Baptist, Clarkston area, enjoys gardening, reading, walks, evenings, fly fire, seeks warm, friendly, sensitive romantic D/SWM, N/S, non-drinker as God leads. Ad# 9238

IS THIS YOU?
D mom of one, 31, enjoys jazz, concerts open to most anything, seeks SM, with similar interests, for possible relationship. Ad# 1464

LOVES THEATRICAL THEATER
Professional SWF, mid-40s, N/S, non drinker, petite one teenager, Rochester Hills area, enjoys fishing, dancing, jazz, shows, museums, theatre, seeking SWM, 45-55, N/S, non-drinker, 5'8"- 5'11", secure with himself. Ad# 1045

INTERESTED? CALL!
SWF, 27, never married, seeks funny, well-educated Catholic SWM, who likes dating, many activities, for possible relationship. Ad# 3209

KIDS & A DEFINITE PLUS!
DW mom of one, 32, 5'8", medium build, blue eyed blonde, smoker, drug/alcohol free, enjoys camping, fishing, festivals, family activities, seeks SM, for possible long term relationship. Ad# 6862

SOMETIMES SHY
SBF, 50, 5'6", full-figured, sincere, loving, old-fashioned, enjoys dining out, movies, walks in the park, seeks caring, gentle SM, for long term relationship. Ad# 1111

ATTRACTIVE LADY
SBF, 40, 5'5", medium build, N/S, social drinker, enjoy dining out, movies, cruising, have seeks honest, caring, financially secure, good-humored SM, 40-60 5'8"+, for friendship, possible special relationship. Ad# 5413

FIERY REDHEAD
SW, 29, green eyes, enjoys football games, good conversation, travel, boating, reading, seeking intelligent, confident, strong M, 27-38, with same interests for relationship. Ad# 9242

WRITES POETRY
SWF, 20, 5'5", enjoys reading, contemporary Christian music, concerts, movies, seeks kind, sweet, loving, understanding SM, with similar interests, for honest, special relationship. Ad# 1144

SPIRITUAL PATHS COMPLIMENTARY?
Born Again DB mom of two, 38, college-educated professional, with lifestyle committed to God's will, seeks Born Again SCM who has personal committed relationship with God. Ad# 7190

LET'S BUILD A FRIENDSHIP
SCF, 54, 5'5", 140lbs, gentle, kind, honest, enjoys church activities, flea markets, holding hands, seeks honest SM, loving Christian morals, old-fashioned values, for friendship and more. Ad# 5447

KINDA OLD-FASHIONED
DW mom, 41, 5'8", medium build, smoker, social drinker, enjoys antique shows, togetherness, dining out, seek financially secure, honest, romantic SWM, 45-50, 5'11"+, who knows how to treat a lady. Ad# 5925

FIT THE BILL?
SBF, 38, 5'6", 115lbs, smoker, hard worker, caring, enjoys bowling, movies, seeks honest, sincere, mature SWM, prefers non-drinkers, for possible relationship, no games. Ad# 8572

WESTERN DETROIT SUBURBS
SW mom, 41, 5'5", 120lbs., well-educated, fun-loving, enjoys college/professional sports, fitness, seeks SM, with similar interests and qualities, for possible relationship. Ad# 5450

LET'S HAVE COFFEE
DWCF, 47, petite, slim, attractive, enjoys music, dancing, reading, gardening, seeks romantic, honest SCM, to share life and grow together in a caring, loving relationship. Ad# 9632

LOOKING FOR A LUTHERAN
SF, 26, enjoys sporting events, dancing, bowling, singing in choir, seeks Lutheran SM, 25-35, who loves going to church, will work to understand her needs, as she will his. Ad# 9051

PROFESSIONAL LADY
DWF, 62, 5'2", medium build, enjoys dancing, cooking, social gatherings, reading, dining out, outdoors, seeks interesting SM, who loves to live, to share interests and possible relationship. Ad# 1951

ADVENTUROUS
SWF, 31, 5'5", N/S, social drinker, enjoys skiing, comedy clubs, line dancing, golf, seeks SWM, 25-36, with similar interests, for friendship, possible relationship. Ad# 7550

INTERESTING?
Professional SB mom, 39, enjoys arts, jazz, concerts, movies, spectator sports, dining out, quiet evenings at home, seeks SM, to share interests, possible relationship. Ad# 6949

NEW TO THE NETWORK
SWF, 30s, independent, old-fashioned values, enjoys dancing, travel, acting, meeting new people, old movies, reading, seeks SM, with old-fashioned values, for possible relationship. Ad# 4040

BLUE EYES
SWF, 20, 5'5", enjoys reading, writing poetry, cider mills, autumn walks in the park, seeks kind, sweet, caring, understanding SM, for honest, special relationship. Ad# 1919

ON THE JOURNEY. . .
SF, 35, enjoys good conversation, meeting new people, seeks compassionate, caring, moral SCM, a good listener, to share life and joy in the Lord with one another, all replies answered. Ad# 8988

FRIENDS FIRST
Born Again, Spirit-filled SWF, 24, enjoys walks, coffee and conversation, hanging out together, seeks Born Again, Spirit-filled SM, who looks on the inside first, for possible relationship. Ad# 6543

IS THIS YOU?
Unappreciated DB mom of two, 35, seeks employed, stable, unappreciated DB dad, 40s, 6', who enjoys good conversation, jazz, dancing for quality time, possible long-term relationship. Ad# 6727

NEED NOT BE PERFECT
SWF, 39, seeks SCM, in a relationship with the Lord, with morals, values and a good heart, who is ready to share walk with God with his partner. Ad# 7285

STARS STILL SPARKLE
SWF, 36, 5'7", blue-eyed blonde lives in the woods with menagerie of animals seeks muscular SM, who loves nature as much as she does, for possible relationship. Ad# 1516

DEGREED PROFESSIONAL
SWF, 30, 5'3", 115lbs., pretty, enjoys literature, pets, writing, travel, hockey, seeks attractive, sweet, intelligent professional SWM, with good sense of humor and family. Ad# 9604

FORGET THE OTHER ADS!
SWF, 39, searching for a SCM, who doesn't meet all the criteria of the "grocery list" ads, but wants to grow in Christianity and share it with partner, enjoys people, is looking for a friend, maybe more. Ad# 1507

LOVER, NOT A FIGHTER
Saved SF, 42, tall, language interpreter, down-to-earth, enjoys church, family games, trivia, debates, sports, seeks caring, honest, open, understanding SM, who also feels life is incomplete alone. Ad# 6189

FIT THIS DESCRIPTION?
SBF, 34, seeks professional, good-humored SBM, 33-46, 5'11", 190lbs., well-built, who dresses well, smells good, loves the Lord, enjoys gospel music, out doors. Ad# 8070

FRIENDSHIP A MUST
Spirit filled SWCF, 24, great personality, enjoys walks in the park, coffee and conversation, seeks spirit-filled SWCM, who looks on the inside for friendship, possible relationship. Ad# 3421

HEART OF GOLD
Professional DWCF, 37, attractive full-figured, financially stable, enjoys music, traveling and much more, seeking D/SWCM, with similar interests, children OK. Ad# 5656

STRONG BELIEF
SBF, 45, enjoys theatre, reading, cooking, movies, sports, music, romantic evenings, family, friends, seeking compassionate patient SBM, 40-52, good sense of humor, believes in God. Ad# 8163

FEET PLANTED ON GROUND
SW, 32, seeking romantic, fun-loving, adventurous WM, 30-36, for long term companionship. Ad# 5625

"The Lord is the strength of my life."
Psalm 27:1

LOVER OF LIFE
SWF, 50, classy petite Catholic N/S, enjoys dancing, tennis, golf, travel, seeking handsome SWM 48-60, to enjoy some romance. Ad# 1993

MONOGAMOUS ROMANTIC
SWF, 40s, 5'4", brown hair/eyes, attractive, affectionate, active, orderly, hard-working, seeking communicative, sharing, caring, handsome SWM, 39-45, N/S. Ad# 1617

ARE YOU OUT THERE?
SWF, 38, 5'4", 125lbs, enjoys spectator sports, seeking intelligent, good looking, warm, open-fun-loving SWM, 36-42, 5'8"+, N/S, with same interests. Ad# 1605

QUEEN SEEKING KING
SBF, 26, full-figured, seeking hardworking, employed SM, 18+. Ad# 2400

BED HAIR/BROWN EYES
SW, mom, 24, 5'4", 145lbs, attractive, intelligent, enjoys country music, conversations, fixer things, in the animals, outdoors, seeks honest, intelligent, attractive, financially/emotionally/spiritually secure SWM, 27-35. Ad# 2414

YOUNG LOOKING/ACTING
SW, 54, attractive, intelligent, witty, enjoys all activities, seeking intelligent, professional SWM, 40-51. Ad# 5284

ONLY SERIOUS REPLIES
SW, mom, 42, 5'7", blonde, blue eyes, seeking active, humorous SWM, who enjoys life, for monogamous relationship. Ad# 5253

JUST ME
DWF, 54, 5'8", blonde, blue eyes, enjoys camping, country music, dancing, family, fishing, animals, long walks, seeking SWM, 45-58. Ad# 6941

FOR FUN TIMES
SWF, 30, enjoys outdoor activities, travel, camping, dancing, exploring, seeking SWM, 28-36, who is ready for full self expression, communication, abundance of love, romance & adventure. Ad# 3525

PARTY NUT
SWF, 19, blonde hair, blue eyes, very athletic, college student, lots of energy, loves to party, enjoys sports, seeks SM, to share good times. Ad# 9661

STILL LOOKING!
SWF, 20, enjoys reading, writing poetry, concerts, seeks honest, sweet, caring SM, 21-30, for special relationship. Ad# 7325

COMPANION WANTED
SW, 38, 5'4", enjoys outdoors, music, seeks good hearted, down-to-earth SM, with similar interests, for companionship. Ad# 2357

IN LOVE WITH JESUS?
Born Again, Spirit filled, SF, 23, 5'7", medium build, seeks family oriented, fun loving, Born Again, Spirit filled SM, ready to share walk with Christ in a committed relationship. Ad# 1254

FRIENDS FIRST
SF, 35, enjoys working out, rollerblading, walks, movies, dining out, seeks SM, similar interests, for friendship, first, possible relationship, no games. Ad# 4578

HELLO TO YOU!
SWF, 62, employed as a supervisor likes dancing, concerts, movies, long walks seeking SM, with similar interests, for friendship, possible relationship. Ad# 1931

BEST COMMUNICATION
SF, 46, blonde hair, N/S, registered nurse, creative, adventurous, active in church, does community volunteer work, likes golfing, walking, exercise, seeks self-confident, dynamic, creative, romantic SM. Ad# 1376

OPEN TO NEW THINGS
DBC mom, 40, attractive, young, flexible, romantic, very good sense of humor, good listener, good communicator, one child, likes many types of music, seeks SM, for friendship, possible relationship. Ad# 9116

TIRED OF THE GAMES?
SF, 49, 5'5", medium build, enjoys simple pleasures in life, canoeing, weekend trips, change of seasons, seeks genuine, funny, loving, down-to-earth SM, for friendship, possible relationship. Ad# 4171

WHADDYA THINK?
DWF, 43, enjoys alternative music, theatre, sporting events, outdoor activities, rollerblading, seeks professional, attractive, outgoing, active D/SWM, 35-45, who is easy to talk and laugh with. Ad# 8007

HOPE IT'S YOU
SB mom, 36, cute, professional, witty, loving, creative, seeks sincere, serious, professional, monogamous SM, for sincere true relationship. Ad# 1744

NORTHERN OAKLAND COUNTY
SW, 49, professional, seeks SCM, N/S, who respects independence of an individual, but also adds to a relationship, who enjoys flea markets, Saturday matinees, blue jeans or tuxedo type. Ad# 1014

OPEN-MINDED TO RELIGION
DWF, 36, 5'4", auburn hair, professional, two kids, seeking M, 35-45, well-educated, well-read, N/S, who enjoys rollerblading, biking, skiing, gardening, for friends first relationship. Ad# 9663

NEW TO DATING
WCF, 46, 5'4", classy, queen sized, enjoys travel, camping, cards, coveted bridges, light houses, seeking M, with old-fashioned values, to share life's winding country roads. Ad# 1048

YOUNG-SPIRITED
SBF, 36, romantic, sincere, monogamous, seeks goal-oriented, focused, educated SCM, who loves kids and family, for possible relationship. Ad# 7743

PREFERS EYE CONTACT
DWF, 46, 5'7", N/S, no kids, professional, spontaneous, mischievous, creative, enjoys golf, community volunteering, seeks SM, to share interests and possible relationship. Ad# 1227

LET'S MEET SOON!
SW, 38, enjoys outdoors, attending church, being active, cooking, seeks SM, with similar interests, for possible relationship. Ad# 4552

MALES
Call 1-900-933-1118
$1.98 per minute

HELLO
SBCM, 22, enjoys Bible study, walks in the park, learning about wildlife, seeks SCF, 20-23, any race, who looks on the inside first, for possible relationship. Ad# 1002

READY FOR A RELATIONSHIP
Professional SWM, 51, 5'11", 190lbs., smoker, non-drinker, healthy, energetic, good-humored, new to the area, enjoys social activities, seeks honest, sincere, slender SF, N/S, to develop a long-term relationship. Ad# 7007

BLUE-EYED BLOND
Professional, SWM, 52, 5'10", 190lbs., N/S, non-drinker, healthy, energetic, warm, affectionate, caring, honest, enjoys social activities, seeks honest, sincere SF, who is freight-weight proportionate. Ad# 4004

LIKE BEING SPOILED?
SWM, 27, 5'10", 180lbs., stocky, great sense of humor, enjoys dancing, cooking, seeks attractive SF, 21-26, who enjoys having fun, wants to be pampered, for possible relationship. Ad# 5918

COUNTRY-WESTERN DANCER
SWM, 50, 5'9", 190lbs., likes outdoor activities, traveling, seeking dance partner/best friend, good sense of rhythm, 48-younger slender Ad# 9870

KNOW YOU'RE OUT THERE
SWM, 40, 5'8", fit, enjoys long walks, concerts, reading, thinking, seeking trim, fit, emotionally available SF, to share healthy, happy, monogamous relationship. Ad# 5757

CALL THIS AD NUMBER FOR A LAUGH!
SWM, 45, cute-sounding, wants to boogie with a single white female. Ad# 5335

2ND YR STUDENT
SBM, 20, N/S, non-drinker, looking for 25-45, WF, for fun and good times, could be that special someone. Ad# 5956

MENTALLY SECURE
SWM, 38, 5'11", 175lbs., light brown hair, blue eyes, loyal, N/S, never married but family oriented, likes water sports and togetherness, looking for it mid-twenties with positive outlook who can have fun. Ad# 8762

PARTY NUT
SWM, 19, 5'2", brown hair, green eyes, athletic, energetic, likes partying, sports, seeks SWF, 19-125lbs, blonde hair, blue eyes, for a relationship. Ad# 3232

FINANCIALLY SECURE
SWM, 44, 5'10", N/S, non-drinker, attractive, likes biking, dancing, antiques, walks, nature, seeking SF with similar interests. Ad# 8496

GIVE & RECEIVE
SWM, 43, 6'1", brown hair/eyes, intelligent, sensitive, caring, affectionate, romantic, easygoing, enjoys movies, quiet walks, cuddling, candlelight dinners, seeking SW, 33-43. Ad# 1472

FUN TO BE WITH
SWM, 24, 5'9", 150lbs., fun, good-looking, laid back, seeking fun, SF to have a good time with. Ad# 2761

COULD BE HIM
SWM, 40, 5'8", fit professional, honest, communicative, humorous, enjoys biking, walks, jogging, music, reading, thinking, romance, seeks SF, trim, stable, compassionate for possible relationship. Ad# 5858

WILL ATTEMPT ANYTHING
SWM, 57, enjoys movies, bowling, dining out, seeking SF, for friendship, to grow with, honest, and love. Ad# 1206

BELIEVES IN FAMILY VALUES
SBM, 34, seeking romantic, natural, sincere, SF, who believes in God, taking care of body and mind, for dating, maybe more. Ad# 7952

SHARING!
SWM, 36, 6', 187lbs., athletic, articulate, sincere, degreed professional likes ballet theatre camping, seeking thoughtful, sincere understanding, compassionate SF for dating, companionship. Ad# 2288

BRUCE WILLIS LOOK
Alike, SWM, 27, chubby build, likes to dance, bowl, cook, seeking for attractive SW, 21-26, who likes to have fun and to be pampered. Ad# 8715

GRAD STUDENT
SWM, 27, 6'1", 170lbs., athletic, spiritual, outgoing, enjoys playing sports, church activities, nature, spending time together, seeks SF, to share interests and possible relationship. Ad# 8569

SEEKING SLIM/TRIM
SWM, 36, 6', 187lbs., trim, athletic, articulate, attractive, thoughtful, enjoys dining, movies, theater, but let seeking SF, who is a romantic at heart. Ad# 1252

VARIETY IS THE SPICE OF LIFE
SWM, 21, 6'1", 170lbs., physically fit, college teaching student likes variety of activities, outdoors, seeking special SF, for dating, maybe more. Ad# 4751

DWM, 44, employed college student likes action, movies, music reading, walking in the rain, seeking SF with same interests for companionship, possible relationship. Ad# 9812

RENAISSANCE ROMANTIC
SWM, 43, 6', executive, accomplished, outgoing, energetic, fun, seeking SWF, 28-38, trim, adventurous, smart, no counterfeit cuties please. Ad# 1568

ALL THIS AND CLASSY
SWM, 40, 5'11", 175lbs., fit, enjoys working out, seeking slim, gentle SF, physically active, loves travel, honest, health-oriented, for possible relationship. Ad# 5565

WHADDYA THINK?
SWM, 36, 6', 187lbs., athletic build, attractive, articulate, sincere, seeks slim, trim SWF, who also enjoys romance, walks on the beach, candlelit bubble baths, ice cream in the winter, for possible relationship. Ad# 1252

WE SHOULD MEET
SWM, 24, spiritual type of guy, good humor, college student, enjoys sports, playing, seeks SW, to share interests and possible relationship. Ad# 1112

I COULD BE THAT
Special someone, this SWM, 24, long brown hair/eyes, great personality, not into the bar scene, seeks SW, 18-35, to get acquainted, possibly develop a relationship. Ad# 7276

COULD BE THE ONE
Fun loving SBM, mid 20s, 110lbs., 5'1", N/S, non-drinker, seeks fun SBF, up to 30, up to 100lbs., 5'1"-5'5", for friendship, possible relationship. Ad# 7878

HAS A BIG HEART
SM, 23, 5'10", N/S, honest, enjoys athletics, long walks, music, movies, seeks sweet kind, understanding SF, with similar interests, for an honest special relationship. Ad# 3088

NORTHERN OAKLAND COUNTY
SW, 49, professional, seeks SCM, N/S, who respects independence of an individual, but also adds to a relationship, who enjoys flea markets, Saturday matinees, blue jeans or tuxedo type. Ad# 1014

OPEN-MINDED TO RELIGION
DWF, 36, 5'4", auburn hair, professional, two kids, seeking M, 35-45, well-educated, well-read, N/S, who enjoys rollerblading, biking, skiing, gardening, for friends first relationship. Ad# 9663

NEW TO DATING
WCF, 46, 5'4", classy, queen sized, enjoys travel, camping, cards, coveted bridges, light houses, seeking M, with old-fashioned values, to share life's winding country roads. Ad# 1048

YOUNG-SPIRITED
SBF, 36, romantic, sincere, monogamous, seeks goal-oriented, focused, educated SCM, who loves kids and family, for possible relationship. Ad# 7743

PREFERS EYE CONTACT
DWF, 46, 5'7", N/S, no kids, professional, spontaneous, mischievous, creative, enjoys golf, community volunteering, seeks SM, to share interests and possible relationship. Ad# 1227

LET'S MEET SOON!
SW, 38, enjoys outdoors, attending church, being active, cooking, seeks SM, with similar interests, for possible relationship. Ad# 4552

KNOW YOU'RE OUT THERE
Catholic SWM, 40, 5'8", fit, no kids, never married, attorney, enjoys long walks, biking, outdoors, reading, theirering, seeks trim, educated SW, to share monogamous relationship. Ad# 5757

BLOND CURLS, BLUE EYES
Attractive SWM, 27, 5'10", 165lbs., never married, degreed professional, seeks SF, smokers/drinkers/kids okay, for some great and special times. Ad# 7668

NEVER MARRIED
SWM, 37, 5'9"-f, 185lbs., enjoys outdoor activities, exercise, long walks, rollerblading, biking, fine dining, seeks SF, with similar interests, for possible relationship. Ad# 1982

READY FOR WORLD
SWM, 40, loves art, music, dancing, concerts, working out, seeking SWF, honest, smart, adventurous, exciting, upbeat, slim, fashionable, for friendship, maybe more. Ad# 5495

LOTS OF INTERESTS
SWM, 22, 6', blond hair, blue/green eyes, athletic, N/S, social drinker, enjoys boating, skiing, cooking, biking, reading, bowling, seeking caring, compassionate SWF, with similar interests, honest, energetic, for possible relationship. Ad# 9099

LAST OF THE ROMANTICS
Born Again WWBCM, 52, tall, athletic, roofed and grounded, in the church, family-oriented, enjoys cooking, reading, candlelit dinners, seeks Born Again SCF, with similar qualities, for serious, monogamous relationship. Ad# 3836

WHADDYA THINK?
Handsome SWM, 24, financially secure, professional, enjoys coffee talks, movies, novels, theatre, adventures, sincerely wishes to make all dreams come true for the right SF in a wonderful, loving relationship. Ad# 2990

WON'T BE DISAPPOINTED!
Very attractive SWM, 37, 5'10", 165lbs., never married, no kids, kind-hearted, spontaneous, romantic, enjoys travel, theatre, movies, seeks sincere, slender, fun SF, 28-40, for possible relationship. Ad# 5653

SOUND GOOD?
SWM, 25, tall, honest, outgoing, enjoys outdoor adventures, spontaneity, music, candlelit dinners, seeks compassionate, affectionate, SWF, to share activities and possibly develop a relationship. Ad# 2769

BLUE-EYED BLOND
Hunk! SWM, 38, 5'11", 175lbs., hardworking, enjoys sports, animals, carnivals, seeks honest, open, gentle SF, with similar interests, for possible relationship. Ad# 8782

FEEL THE SAME?
SWM, 29, 190lbs., honest, loving, no kids, enjoys camping, animals, going out, swimming, motorcycles, carnivals, seeks SWF, with similar interests. Ad# 9896

MARRIAGE-MINDED?
Professional SW, 6'1", 180lbs., athletic build, attractive, dedicated professional, articulate, seeks slim, trim, romantic, affectionate, commitment-oriented SWF, to share friendship, as foundation for long term monogamous relationship. Ad# 3321

AWAITING YOUR CALL
SWM, 50, 5'10", 185lbs., honest, easygoing, enjoys dancing, teaching dance, seeks SWF, to share interests and possible relationship. Ad# 7890

DEGREED PROFESSIONAL
SM, 36, enjoys staying fit, reading, travel, seeks fit, educated SF, with similar background and good sense of humor, for possible relationship. Ad# 5160

LET'S MEET SOON
SWM, 42, 6', 170lbs., black hair/eyes, self-employed, seeks down-to-earth, simple, open SF, who enjoys life, for possible relationship, no heavy drinkers or drug users. Ad# 1213

FARMINGTON HILLS AREA
Presbyterian SWM, 27, 6'1", 185lbs., athletic build, clean-cut, enjoys sports, aerobics, biking, meeting new people, movies, concerts, seeks special kind, sweet, sincere SF, for friendship, possible relationship. Ad# 5461

KNOW YOU'RE OUT THERE
Catholic SWM, 40, 5'8", fit, no kids, never married, attorney, enjoys long walks, biking, outdoors, reading, theirering, seeks trim, educated SW, to share monogamous relationship. Ad# 5757

BLOND CURLS, BLUE EYES
Attractive SWM, 27, 5'10", 165lbs., never married, degreed professional, seeks SF, smokers/drinkers/kids okay, for some great and special times. Ad# 7668

NEVER MARRIED
SWM, 37, 5'9"-f, 185lbs., enjoys outdoor activities, exercise, long walks, rollerblading, biking, fine dining, seeks SF, with similar interests, for possible relationship. Ad# 1982

READY FOR WORLD
SWM, 40, loves art, music, dancing, concerts, working out, seeking SWF, honest, smart, adventurous, exciting, upbeat, slim, fashionable, for friendship, maybe more. Ad# 5495

LOTS OF INTERESTS
SWM, 22, 6', blond hair, blue/green eyes, athletic, N/S, social drinker, enjoys boating, skiing, cooking, biking, reading, bowling, seeking caring, compassionate SWF, with similar interests, honest, energetic, for possible relationship. Ad# 9099

LAST OF THE ROMANTICS
Born Again WWBCM, 52, tall, athletic, roofed and grounded, in the church, family-oriented, enjoys cooking, reading, candlelit dinners, seeks Born Again SCF, with similar qualities, for serious, monogamous relationship. Ad# 3836

WHADDYA THINK?
Handsome SWM, 24, financially secure, professional, enjoys coffee talks, movies, novels, theatre, adventures, sincerely wishes to make all dreams come true for the right SF in a wonderful, loving relationship. Ad# 2990

WON'T BE DISAPPOINTED!
Very attractive SWM, 37, 5

Observer & Eccentric

PERSONAL SCENE



FREE MESSAGE RETRIEVAL

To listen and respond to any Personal Scene ad, *call* 1-900-773-6789

Call costs $1.98 a minute. You must be 18 or older. Follow the simple directions and you will be able to hear more about the people whose ads interest you. Or, you can browse ads by category. With one call you can leave as many messages as you like. You may call any time, 24 hours a day. Service provided by TPI: 1-800-518-5445.

To place your FREE Personal Scene ad, *call* 1-800-518-5445 or mail us the coupon.

We'll give you a box number and confidential security code so that you can record your greeting and listen to your messages 24 hours a day.
For assistance from an Observer & Eccentric representative, call Monday-Friday 7am-10pm, Sunday 9am-5pm.

WOMEN SEEKING MEN

MARRIAGE-MINDED
SWF, mother of two long brown-haired daughters, seeks marriage-minded male 29-39 y/o who enjoys family activities and working out. For interested, possible, relationship. ☎2793 ext. 12/14)

DOWN-TO-EARTH
Attractive SWF, 5'4", seeks to 37 secure, intelligent SM, 45-55, for mutually enjoyable relationship. ☎2792(ext12/14)

HONEST, FUN-LOVING
Tall, attractive SWF, committed, easy-going SF, 37, loves nature, enjoys laughing and sensing. Searching for a happy, open SM with similar qualities. ☎2791 ext12/14)

OUTDOORS AND ANIMALS
DWF, 39, 5'3", blonde/blue, enjoys N/D two teens, enjoys dogs and outdoors, seeking sincere, intelligent, romantic SWM, 35-45, H/W proportionate to mine. ☎2788(ext 12/14)

IT TAKES TWO
Down-to-earth SWF, 44, 5'3", medium build, brown/brown, seeks honest, romantic, communicative SM, 40-50, 5'8"-6'+, who likes kids, playing cards and bowling. ☎2781 ext12/14)

WOMAN OF SUBSTANCE
One of a kind, extremely hard to find in today's world. Attractive, romantic, adorable, caring, feminine, all-woman, slim, active, romantic creative, imaginative SWF, 44, 5'3." ☎2786(ext12/14)

NO GAMES PLEASE
Down to earth SBF, 28, seeks SM, 29-30, age-appropriate, who enjoys long, cold, quiet nights, kids and cats. Must know what a relationship is around a kitchen. ☎2785(ext12/14)

SEEKING SINCERE GENTLEMAN
Romantic SWF, 47, brown/green, 5'7" 120lbs, health-conscious N/S, great personality, sense of humor, respectful, loyal, trustworthy. Enjoys sports, outdoor life and the arts. Seeking professional, sincere gentleman, for friendship, companionship and possible relationship. ☎2783(ext12/14)

WARM AND FRIENDLY
Attractive DWF, 40's, seeks honest, romantic gentleman, 40-50, who is looking for someone special to share the holidays and good times by the fireplace with. ☎2782(ext12/14)

GOOD-FASHIONED ROMANCE
SWPF, and romance romantic, mid-30s, 5'7", trim N/S seeks sincere, well-educated white male for romance leading to happily ever after. ☎2781(ext12/14)

NO RUSH LIMBAUGH TYPES
Funny, petite, attractive SWF, 30's, seeks fun, romantic SM who enjoys conversation, a little sarcasm, WSM without major hangups. No commitment, no formal dates. Non-judgmental, sensitive, first base? ☎2777(ext12/14)

CLUELESS
SWF, 52", medium build, dark hair, deep set eyes, seeks Native American-Indian male, 50-60, for possible relationship. ☎2776(ext 12/14)

WANTED: "THE SINGLE GUY"
SWF, 30, 5'9". Easy Side professional by day. West Side casual by night enjoys quiet to huge sports events. Seeking guy who's serious but fun, to be more than "friends." ☎2772(ext 12/14)

GENUINE, WARM-HEARTED
SF, 54, 5'5", college student, old-fashioned values, seeks intelligent, PM, 55-65, same qualities, for one-on-one relationship. Any race ☎2771 (exp12/14)

EXTREMELY SELECTIVE SWF
Attractive, extremely H/W SF, 5'6", 120lbs, seeks monogamous relationship with successful SM, 40-49, who possesses extraordinary qualities honesty, passion, sensitivity, intelligence, self-confidence and likes sports. ☎2768(exp12/14)

RELOCATED
East coast lady interested in meeting SM, 30-45, who is adventurous, well-educated and somewhat unconventional. Surprise me! I'm slightly eccentric. A Renaissance man with Yeltsin's guts. Entrepreneurs welcome. ☎2767(exp12/14)

INTERESTING & INTERESTED
Slim, attractive, professional female, 40-ish, who is curious, creative, outgoing, would enjoy meeting educated, intelligent gentleman, 62-70, for companionship. ☎2762(exp 12/14)

FRIENDS FIRST
Recently DWF, 40, 5'7", 150lbs, N/S, mother of two, seeks SM, 35-45, who's not a couch potato, loves to dance, bowl and entertain. ☎2760 (exp12/14)

DANCE PARTNER WANTED
Sweet, slim, beautiful blonde seeks partner in a hardbody, romantic, refined gentleman, who is likewise 48ish, degreed, enjoys country clubs, world travel and the finer things in life. Golf a plus. ☎2759(exp12/14)

JEWISH GIRL
JF, 20s, 5'4", saint to be beautiful inside and out. Seeking older JM, 35-48, 5'9"+. Let's enjoy life together. ☎2769(exp12/14)

CONFIDENCE IS SEXY
SWF, 33, 5'8", 130lbs, redblue, fun loving descendents only. If you're younger than my father, smarter than the average bear and you don't still live at home, please call. ☎2756(exp 12/14)

GORGEOUS MODEL-TYPE FEMME
Slim, sophisticated BF, 30, with quality tastes, desires monogamous relationship with attractive, successful, financially secure, over 5'9" 32-48, physician, attorney, engineer, executive, business owner, or degreed professional only. ☎2755 (exp12/14)

REAT UP MY WINTER
DWF, 5'3", 105lbs, brown/green, attractive, fun-lighter, hangout, intelligent, independent. Seeking SWM, 5'10+", 30-45, who's honest, energetic, caring, with a great sense of humor, and who wants to share fun and friendship. ☎2736 (exp12/7)

KILLER SMILE
SWPF, 22, 5'2", romantic, attractive, intelligent, funny, enjoys dancing, movies, theater, hanging out. Seeking funny, romantic SWM, 22-30, for fun and spontaneous times. Friendship first, can lead to more. ☎2731(exp12/7)

SPONTANEOUS & UNIQUE
Spontaneous female, 24, 5'3", ash blonde/hazel, loves traveling, hiking, cooking, camping and other outdoor activities. Seeking educated, N/S male in Oakland County area, for friendship/possible relationship. ☎2577(exp11/23)

METAPHYSICAL MAN
Long-haired, blue-eyed student of the universe, almost 40, 5'8", 140lbs, spiritual, not religious, humorous sensitive, into nature, living close to the earth. Native American beliefs and values. Seeking SWF with similar interests. ☎2779(exp12/14)

PREPPY TYPE
Attractive, athletic, cultured male, 45, with sense of humor, very successful, seeks female with exceptional beauty and brains, 30-45, who loves travel, sports and beaches. ☎2758(exp 12/14)

WHAT A CATCH
A great SWM, 27, 5'10", 165lbs, blonde/blue, lawyer, seeks caring, nurturing, physically fit, warm woman, 18-30. Call me. ☎2690(exp11/30)

SWEETHEART OF A GUY
Business owner, good-looking, 33, trim, sandy/blue 5'11", enjoys cabins, lakes, workouts, backroads with the motorcycle, being at home, working in the garden. Seeking good-looking, sweet, trim, old-fashioned girl for genuine, no-pressure relationship. ☎2712(exp12/7)

DOUBLE SCORPIO
WM, 47, 5'8", 145lbs, very good-looking, great sense of humor, honest, clean, unrehabbed, sexy, passionate, into health and fitness, college educated, French Mohawk heritage. Seeking woman with equal passion, race open. ☎2708(exp12/7)

ONLY YOU
In school (medical field), employed, SWM, 40, variety of interests, ready to settle, wants best friend, lover, family, and monogamous relationship with HW proportionate SF, 22-35, kids ok. ☎2707(exp12/7)

MERRY CHRISTMAS
Attractive, package, early 50s, blonde/blue, trim businessman, would like to be found under the tree of a slender WF, 40-50, sincere, no games. West suburbs. ☎2706(exp 12/7)

SINCERELY YOURS
Easygoing, sensitive DWM, 39, 5'10", 170lbs, clean-cut N/S, social drinker enjoys music, dancing, camping, roller ball. Seeking sincere, slim, attractive, easygoing S/DWF, 29-39, N/S, financially/emotionally secure with similar interests to develop friendship/possible LTR. ☎2701(exp 12/7)

ROMANTIC FRIENDSHIP
Missing the intimacy you desire? Confident, shapely and enjoys ocean sunrises, fireplaces and hot tubs? Passionate, financially secure DWM, 40+, 5'9", 165lbs, smokes in great shape, would like to talk to you. ☎2700(exp12/7)

TWO STEP PARTNER
and best friend wanted by SWM, 49, 5'9", 185lbs, easygoing, humorous. Must be slender, 47 or younger, 5'2"-5'6", with good sense of humor, for two-step, East & West Coast, swing, waltz, polka. ☎2694(exp11/30)

OUTDOORSMAN
DWM, 6'1", young 47, honest, enjoys hunting, fishing. Seeking slim/medium build S/DBF, to 47, child-free, who enjoys this and more. Honesty a must. ☎2693(exp11/30)

JEWISH LADY WANTED
Youthful, unconventional, English SJM, 35, down-to-earth, attractive, liberal, sensitive, adventurous, good-humored, likes to laugh/have fun. Enjoys jazz, travel, photography. Seeking natural, lively, worldly woman. ☎2692(exp11/30)

PLEASE READ
DWM, college-educated professional, seeks attractive lady to share unique experiences. ☎2691(exp11/30)

BORED?
Has the passion left your relationship? WM 5'10, 170lbs, cute, clean, N/S, affectionate, attractive, would like to meet similar female. ☎2687(exp 11/30)

SLEEPLESS IN WESTLAND
Professional SWM, 27, 5'6", 140lbs, brown/brown, glasses, entrepreneur, studying law, no dependents. Seeking professional SF who wants LTR, 24-35, in the field of law or business oriented. No games. ☎2698(exp12/7)

TRICK OR TREAT?
Dude, 33, 5'8", brown/blue, nice, slim, seeks similar, slim, Halloween counterpart for adventures in the weeds. My motto: and hyenas. It's getting cold. ☎2682(exp11/30)

FALLS LAST CHANCE!
Blue-eyed spirit 34, 5'7", 150, would like to engage in seasonal festivities consistent with holiday spirit. Seeking lonesome physically fit female who be interested, and has a try, smoker ok. ☎2683(exp11/30)

JUST FOR YOU
Distinguished-looking DWM, 53, N/S, 5'11", 196lbs, trim, young features, financially/emotionally secure, relationship based on honesty, communication, sharing, fun, guy. Seeking attractive SWF, slender to medium, with similar attributes ☎2680(exp11/30)

WARM FIREPLACE EVENINGS
Good-looking SWM, late 50s, 6', 220lbs, in good health, enjoys sports, travel, boating, dining, music, fireplaces. Seeking slim, nice-looking lady, 45-55, with similar interests. Please, no game players. ☎2677(exp 11/30)

TAKE A CHANCE
Affectionate secure SWM, 52, likes sports, dining out and travel. Seeking SWF, 42-50, N/S, social drinker, for companionship. ☎2676(exp11/30)

FRIEND
PARTNER LOVER WANTED
Healthy, open-minded, honest, romantic, humorous SWM, 5'9", 175lbs, brown/brown, Italian and Greek descent, works out. Seeking slender, pretty lady for loving relationship. ☎2674(exp11/30)

ALL THE RIGHT INGREDIENTS
I have everything but you. SM, 5'10" 175lbs, physically fit, 46, medium-brown/blue, N/S. Seeking low-key special lady, 35-44, petite, athletic, honest, open-minded, good family values, light-drinker, non-smoker, fun, monogamous relationship. ☎2681 (exp11/30)

SEEKING A COMPANION
Lonely single white male seeks companionship from female, any age over 50. ☎2670(exp11/30)

TRULY A UNIQUE
Tall, "Teddy Bear" type SWM with a unique vocabulary and wide variety of interests. Seeking an attractive, honest lady for fun, friendship and possible LTR. Let's make something special happen. ☎2669(exp11/30)

SINCERE
Professional, athletic male, 47, 5'10", enjoys fitness, nature, book stores, coffee houses and running. Seeking intelligent, fit, professional, special woman for relationship. ☎2667(exp 11/30)

UNATTACHED UNO
You may just like me. I enjoy attractive, great body, intelligent, very successful, seeking good personality with varied interests, under 40 and affectionate. ☎2672(exp11/30)

TEDDY BEAR
48 year-old professional, 6' SM, homebody, smoker, social drinker. Wheel of Fortune/Jeopardy nerd, football fan. Seeking attractive, intelligent woman, of same to, with sense of humor. ☎2683(exp11/30)

WHITE KNIGHT SEEKS PRINCESS
to make each other's dream come true. If you're romantic, under 35, can turn headsminds, passionate about travel, boating, fine dining then this is your knight! Call! ☎2681(exp11/30)

SEEKING THE GIRL NEXT DOOR
Or at least the girl two doors down. Never married, securely employed, slim, trim JM, 43, seeks SWF, 34-42, who considers herself, sweet, sensitive and sensual. ☎2663(exp 11/30)

FEMALE COMPANION WANTED
Attractive SM, 5'10"/N/S, age 48. Enjoys sports, dining out and the finer things of life. Seeking tall, fun-loving SF for companionship. Call ☎2682 (exp11/30)

MARRIAGE-MINDED
Accountant, caring, interesting, attractive, nice, fan complexion, long black hair, slim, under-40, seeks slim SWF under 32. ☎2666(exp 11/30)

ARE YOU THE ONE?
Professional SWM, 37, 5'10", 185lbs, into country drives, rock concerts, playing guitars, seeks special lady, no kids, to enhance our lives. Not into bars, but into games and into family. ☎2659(exp11/30)

NATURE LOVER
Handsome SWM, 34, 5'11", 165lbs, loves outdoors, animals, travel, seeks attractive, slender, down-to-earth SF, for adventurous relationship. ☎2656 (exp11/30)

COULD IT BE ME!
SWM, 40, 5-8", fit, professional, Catholic, no dependents. Interests include kayaking, long walks, variety of music, movies and more. Seeking fun, educated, affectionate, sensible SF, for monogamous relationship. ☎2655(exp11/30)

FUN GUY
Adventurous, attractive, fit, romantic, caring SWM, 40, 6', 175lbs, N/S, enjoys a variety of interests, with advanced degree. Seeking an attractive, sensitive, SF, 30-40, who's not a barfly.. ☎2574(exp11/30)

CHEERFUL
Degreed professional, nifty-fifty, 5'10", 160lbs, with zest for life and sense of humor, who has never met physically fit lady, N/S, 37-50, interested in travel, fine dining/friendship, good conversation. ☎2573(exp11/30)

SEEKING SIRI/WOMAN/LADY
Educated health professional, part-time fire fighter, 44, 5'8", loves sailing/flying! SF, 25-40, H/W proportional, N/S, educated. ☎2596 (exp11/23)

TELL IT TO MY HEART
SWM, 37, saving all my passion. Who is to say I'm not your soul attraction. Only time will tell just how well we get to know each other. ☎2598(exp 11/23)

TRADITIONAL GUY
SWM, 32, 5'10", 170lbs enjoys good conversation, movies, sports, dining out. Seeking sincere, humorous, attractive SF who likes to enjoy life. Remember it's the basic things in life! ☎2600(exp11/23)

BUYING NOT SHOPPING
Caring, sensitive, healthy, old fashioned, African American DWM, seeks educated, affectionate, tall, feminine woman, 35-45, with sweet disposition. Race not important. N/S, N/D. Kids ok, willing to have one more. ☎2586(exp12/7)

I'M ALL YOURS
SWM, 5'9", 175lbs, seeks attractive SWF, 20-25, interested in movies, music or hanging out with friends. Must be energetic with a sense of humor. Don't hesitate, one ad only ☎2587(exp11/23)

TIRED OF BAR SCENE
Sincere, caring, honest, spontaneous SWM, 36, loves movies, hockey, and the outdoors. Seeking SWF to enjoy quality times with. ☎2585(exp11/23)

COMPATIBLE?
Trim Scotsman, 6', professionally employed, interests: from athletics to romance. Seeking caring features. SWF, 25-40, also in shape, nice personality, able to carry on good conversation, with a sense of humor. ☎2584(exp11/23)

SEEKING SPIRITUAL FEMALE
Assured, affectionate, 29-degreed, sincere DWM, 185lbs, 6', 41, listener, seeks mature, open SF, for friendship, no games or smokers. ☎2607(exp11/23)

SEEKING COMMON GROUND
Affectionate, caring, sincere, fun WM, 45, enjoys computers, crafts, antiques. Seeking friendship and LTR with similar minded, trim WF. Let's share existing interests and explore new ones, creating room for growth ☎2603(exp11/23)

SEEKS GIRL/WOMAN/LADY
Educated health professional, part-time fire fighter, 44, 5'8", loves sailing/flying! SF, 25-40, H/W proportional, N/S, educated. ☎2596 (exp11/23)

TELL IT TO MY HEART
SWM, 37, saving all my passion. Who is to say I'm not your soul attraction. Only time will tell just how well we get to know each other. ☎2598(exp 11/23)

TRADITIONAL GUY
SWM, 32, 5'10", 170lbs enjoys good conversation, movies, sports, dining out. Seeking sincere, humorous, attractive SF who likes to enjoy life. Remember it's the basic things in life! ☎2600(exp11/23)

BUYING NOT SHOPPING
Caring, sensitive, healthy, old fashioned, African American DWM, seeks educated, affectionate, tall, feminine woman, 35-45, with sweet disposition. Race not important. N/S, N/D. Kids ok, willing to have one more. ☎2586(exp12/7)

I'M ALL YOURS
SWM, 5'9", 175lbs, seeks attractive SWF, 20-25, interested in movies, music or hanging out with friends. Must be energetic with a sense of humor. Don't hesitate, one ad only ☎2587(exp11/23)

TIRED OF BAR SCENE
Sincere, caring, honest, spontaneous SWM, 36, loves movies, hockey, and the outdoors. Seeking SWF to enjoy quality times with. ☎2585(exp11/23)

COMPATIBLE?
Trim Scotsman, 6', professionally employed, interests: from athletics to romance. Seeking caring features. SWF, 25-40, also in shape, nice personality, able to carry on good conversation, with a sense of humor. ☎2584(exp11/23)

WARM FIREPLACE EVENINGS
Good-looking SWM, late 50s, 6', 220lbs, in good health, enjoys sports, travel, boating, dining, music, fireplaces. Seeking slim, nice-looking lady, 45-55, with similar interests. Please, no game players. ☎2677(exp 11/23)

TAKE A CHANCE
Affectionate secure SWM, 52, likes sports, dining out and travel. Seeking SWF, 42-50, N/S, social drinker, for companionship. ☎2676(exp11/23)

FRIEND
PARTNER LOVER WANTED
Healthy, open-minded, honest, romantic, humorous SWM, 5'9", 175lbs, brown/brown, Italian and Greek descent, works out. Seeking slender, pretty lady for loving relationship. ☎2674(exp11/23)

ALL THE RIGHT INGREDIENTS
I have everything but you. SM, 5'10" 175lbs, physically fit, 46, medium-brown/blue, N/S. Seeking low-key special lady, 35-44, petite, athletic, honest, open-minded, good family values, light-drinker, non-smoker, fun, monogamous relationship. ☎2681 (exp11/23)

SEEKING A COMPANION
Lonely single white male seeks companionship from female, any age over 50. ☎2670(exp11/23)

TRULY A UNIQUE
Tall, "Teddy Bear" type SWM with a unique vocabulary and wide variety of interests. Seeking an attractive, honest lady for fun, friendship and possible LTR. Let's make something special happen. ☎2669(exp11/23)

SINCERE
Professional, athletic male, 47, 5'10", enjoys fitness, nature, book stores, coffee houses and running. Seeking intelligent, fit, professional, special woman for relationship. ☎2667(exp 11/23)

UNATTACHED UNO
You may just like me. I enjoy attractive, great body, intelligent, very successful, seeking good personality with varied interests, under 40 and affectionate. ☎2672(exp11/23)

TEDDY BEAR
48 year-old professional, 6' SM, homebody, smoker, social drinker. Wheel of Fortune/Jeopardy nerd, football fan. Seeking attractive, intelligent woman, of same to, with sense of humor. ☎2683(exp11/23)

INTROVERT-4 QUESTS!!
I'm not a "bar" person. Slender, beautiful, young, bathroom dancer, 5'1", 100lbs, who enjoys thermal everyday activities. Looking for an average man for friendship and company. ☎2675(exp11/30)

SHOW STOPPER
This lover of plays, theater and musicals is seeking someone to help me paint the town red. You be smart, funny and spontaneous and so will I. **0123.**

Learn to ad.

It's a real plus for your personal life.

We've added all kinds of new features to make finding the perfect match even easier. And what's more, placing a personal ad is absolutely free. That's right, it's free to place your ad, free to record your voice greeting and free to retrieve your messages. So you do the math. When it comes to finding love, it all "ads" up.

PERSONAL SCENE

Now you can access Personal Scene ads from your computer via the internet at http://oeonline.com.

MEN SEEKING WOMEN

SHARE A WARM FIREPLACE
with this handsome, educated, professionally employed DWM, 45, 5'11", 185lbs, enjoys comedy clubs, Red Wings, antiques, and more. Seeking S/DWF, 36-47, height/weight proportionate, N/S, similar interests. No games! ☎2837(ext12/14)

MODELPERSON
Charming, witty, SBM, 31, 5'7", black/brown, muscular, athletic college educated, professionally employed, emotionally/financially stable, adventurous, creative, enjoys traveling, music, photography, conversation. Seeking down-to-earth, physically fit SWF, 18-25, for companionship. ☎2794(exp12/14)

PART-TIME GROWN-UP
Fit, young-looking, Italian DWM, 44, 5'6", 150lbs, easy to talk to, enjoys comedy, outdoors, movies and music. Seeking attractive, petite, young SF. Friendship leading to LTR ☎2589 (exp11/23)

SINGLE MOTHER
Full-figured DWF, 33, brown/hazel, college-grad, self-employed, enjoys bowling, reading, antiques, comedy, music, movies, talking and cuddling. Seeking SM, 30-40, who likes the same, for LTR. ☎2583(exp11/23)

PRETTY BLONDE
Warm, trim, adventurous artistic, degreed lady, 47, 5'6", outdoor lover, animal lover, athletic, degreed, sincere gentleman, N/S, light drinker, for relationship. Love of watergirl a plus. ☎2582(exp11/23)

CLASSIC AND CUTE
SBF, 40, loves jogging, walks in the park, music, reading and quiet evenings. Seeking attractive gentleman, 35-45, for friendship. ☎2580(exp11/23)

CALL...YOU WON'T BE SORRY!
DWF, 34, 5'3", N/S, values honesty, integrity and openness. Knows how to treat a man. Seeking S/DWM, 33-43, N/S who is sincere, romantic and has similar values for friendship/more. ☎2578(exp11/23)

REAL MAN
Nice, educated man, 40, free-minded liberal, looking to meet a nice, beautiful woman to share life with. Possible long-term relationship. ☎2780(exp12/14)

SEEKING FRIENDSHIP
Attractive widowed WF, active, seeks gentleman, mid-60s, with sense of humor and similar interests. Movies, dining and traveling. ☎2572(exp 11/23)

SEEKING ATTRACTIVE LADY
SWM, 5'11", 200lbs, strawberry blond, very romantic, seeks lady, 30-48, who likes to be active and who enjoys life. No games. ☎2770(exp12/14)

READ THIS FIRST
Down-to-earth, attractive DWM, 40, 5'8", 160lbs, likes movies, hoping to share social moments with SDWF, 30-40, who likes to laugh. Enjoy active fit, honest? Call me. ☎2773(exp12/14)

FRIENDLY-SPECIAL GUY
Professional, educated businessman, DWM, 50, seeks sincere woman with sense of humor, for conversation, dancing, plays, travel and all Fall activities. Seeking special friend to share fun times and possibly more. ☎2778(exp12/14)

PETITE LADY WANTED
SWPM, 45, N/S, successful, intelligent, considerate, caring, sexy, attractive, open-minded SF, 25-35, to share fine dining and other fun times together. ☎2785(exp12/14)

PASSIONATE EINSTEIN
Refined gentleman, 48, trim, classical, bright wit, An interesting man, high energy, seeks passionate LTR with independent woman of like spirit and mind. ☎2764(exp12/14)

MR. RIGHT
DBM, early 60s, 6'3", 220lbs, employed, looking for a WF, 40-47, redhead, for friendship. ☎2763(exp 12/14)

TIM ALLEN
NOT HUGH GRANT
Seeking Jill type, DWM, 42, 5'6", 170lbs, black/brown, full beard, construction worker, demonstrative, keeps home neat, excellent cook, enjoys paintball, travel, dining out. Seeking H/W proportionate woman, no games, for LTR, possible marriage. ☎2743(exp12/7)

HONEST, FUN-LOVING
WM, 44, 6'1", financially secure bachelor, seeks SF, 25-45, who enjoys going up North, sports, romantic outings and hot tubs. ☎2668(exp11/30)

SPONTANEOUS & UNIQUE
Spontaneous female, 24, 5'3", ash blonde/hazel, loves traveling, hiking, cooking, camping and other outdoor activities. Seeking educated, N/S male in Oakland County area, for friendship/possible relationship. ☎2577(exp11/23)

CAUTION MAY BE ADDICTIVE
Let me get to know you. Need a hug, affection, someone to listen? Lives alone, 2 cats, 1 dog. Can't afford to travel-time for Call this 47, SWF, to be better times ahead. ☎2658 exp11/30)

AMERICAN BY CHOICE
Marriage minded, SWF, 41, 5'7", brown/hazel, N/S, chiness, seeks an honest, sincere, marriage-minded DWM, 38-46, who loves pets, kids, Chinese food, dinner & Serious replies only. ☎2657(exp 11/30)

PETITE BLONDE, BROWN EYES
Cute and classy DWF, late 40s, wants fun-loving gentleman, age 45-55, under 6', with varied interests, lust for the lover of bowling, vegas, dining, theater and sports. ☎2739(exp 11/23)

WARM-HEARTED
Intelligent, pretty blonde teacher, DWF, 40+, enjoys biking, running, sporting events, movies, dining, dancing. Open communication leading to relationship. N/S, degree professional, to share laughter and friendship. ☎2653(exp11/23)

MŌM!
DWF, 52, 5'2", 105lbs, smoker, social drinker, seeks healthy, sociable Catholic SWM, 50-60, who enjoys movies and dining. If you would like to call me, I'm all ears. ☎2606 exp 11/23)

ONE-ON-ONE
Romantic, passionate affectionate loving DWF, 47, mother of two, 5'7", 168lbs, long hair, eyes seeks SWM, 5'8/DWM, 10+ monogamous LTR possibly leading to marriage. ☎2605 (exp11/23)

CREATIVE ARTIST
Attractive artistic, down-to-earth blond, medical professional, mid-50s, seeks honest, intelligent, warm, humorous, self-assured, over 5'10", 45-60, for friendship and more if chemistry is right. Enjoys movies, the arts and more. ☎2604(exp11/23)

SEEKING STYLE AND HUMOR
Petite brown-eyed brunette, independent DWF, 55, who likes the outdoors, sports, dining out, candlelight and good conversation. Seeking fun-loving, professional, 45-55, who's financially secure, conservative, S/DWM, 49-58, with similar interests. ☎2603(exp11/23)

DREAMS REALLY DO COME TRUE
...this holiday season. Affectionate DWCF, 5'1", young 40's, enjoys a unique combination of traditional and multi-degreed professional, 45, who's beautiful, loving and great values. Seeking SWM, early 40's, who's open-minded, romantic, professional, with values and sense of humor. ☎2601(exp11/23)

STARTING OVER
SF, enjoys cars, sports, movies, dining out outdoors, videos, seeks male with similar interests for friendship/possible relationship. ☎2597(exp11/23)

MARRIAGE MINDED
SWF, mother of two, 26, 5'8", medium build, seeks marriage-minded SWM, 26-35, with children, for serious relationship. Have pet-lover and good values ☎2599(exp11/23)

SEEKING RELATIONSHIP
SBF, 31, seeks secure, stable WM, for friendship, hopefully long-term relationship. ☎2593(exp11/23)

CHRISTIAN
Attractive SWF, 48, N/S, N/D, romantic, full of life, seeks to have things. Seeking same in S/DWM, for friendship, possible relationship. ☎2591(exp11/23)

SEEKING HONEST MAN
SF, 54, 5'7", 140lbs, enjoys a variety of interests. Seeking SM, with good sense of humour, 5'8"+, who enjoys occasional dinner, movies and long walks. ☎2592(exp11/23)

SEEKING...
SPECIAL MAN
Down-to-earth SBPF, 5'9", 145lbs, enjoys theater, travel, candlelight. Seeking fall, professional, business man or entrepreneur, 40-55, for friendship, possibly more. ☎2593 (exp11/23)

NO GAMES PLEASE
Attractive, slim, honest, caring, cuddly SWF, 36, brown/hazel, social drinker, seeks honest, caring, romantic SM, 30-40, to spend the future with. ☎2602(exp11/23)

FRIENDSHIP TO LTR
Attractive, educated, entrepreneurial DWF, 45, years young, 5'4", enjoys art fairs, movies, music. Seeking humorous, self-assured, mature gentleman, 46-59, H/W proportionate for sharing fun times, leading to Friendship leading to LTR ☎2589 (exp11/23)

SINGLE AGAIN
SWM, 32, 5'7", brown/green, small frame/large heart, enjoys outdoors, archery, family functions, seeks SF, 25-35, 5'6" and under, slender/medium build who's honest, sincere, for friendship, possible LTR. Please call. ☎2736(exp12/7)

ATTRACTIVE
WM, 50s, 5'8", 150lbs, nice build, romantic, compassionate, enjoys dining out, movies, dancing, swimming and music. Seeking nice looking, slender, down-to-earth WF, for one-on-one, meaningful relationship. ☎2735(exp12/7)

KIND & SINCERE
SWM, 34, values honesty, kindness and sincerity. Enjoys music, animals, movies, some spectator sports, comedy and nature. Interested in meeting SWF, 25-35, with similar values and interests. ☎2737(exp 12/7)

WARM-HEARTED
Good-looking, shy, degreed SWM, 5'10", 185lbs, new married, 40, trim and fit, sincere, romantic, outgoing, spontaneous, seeks SWF, slim, for serious and fun relationship. ☎2733 (exp12/7)

GQ QUALITY
SWM, 31, 6'2", physically fit, handsome, brown/brown, professionally employed, seeks SWF who likes rollerblading, walks, biking, fine dining, concerts, 25-38, for friendship/relationship. ☎2732(exp12/7)

CAN YOU BE COMPATIBLE?
DWM, retired early to pursue engineering position, 6'4", 210lbs, salt-n-pepper/brown, spiritually inclined, analytical, seeks female, 36-46, medium build, blonde/blue, no dependents, for indoor and outdoor activities. ☎2729(exp12/7)

TALL, DARK & HANDSOME
SWM, 43, sensitive, caring, intelligent, affectionate, likes to laugh. You'll be appreciated, listened to, romanced, cuddled, loved, treated special, with right chemistry. ☎2727 (exp12/7)

LET'S JUST DO IT
Thy name shall reach to heavens highest star and mingle with my soul's devotion. SWM, 28, 187lbs, articulate, attractive, sincere, professional, seeks SF, intelligent, slim, romantic and affectionate, for LTR ☎2726(exp 12/7)

SPIRITUALLY HONEST
SWM, 36, 6', 190lbs, brown/brown, athletic build, enjoys outdoors, camping, hiking, being in the woods, sports, cultural events, movies, theater, dining out, plays. Seeking attractive woman, 27-37, health-conscious, for committed relationship ☎2725(exp12/7)

TALL, DARK AND HANDSOME
DAM, 5'11", 40, 175lbs, distinguished and fun-loving, enjoys quiet time, home and business. Seeking slim, well-dressed, well-groomed WF, 25-40, with great attitude ☎2724(exp 12/7)

BORED FROM HAWAII
Handsome DWM, blue eyed, 220lbs, 6', 50s, seeks professional, slim, attractive, younger female, who wants to have fun and travel. Enjoys Ray Charles, Dave Brubeck, Fats Domino, jazz, big band sounds. ☎2723(exp 12/7)

NATIVE AMERICAN MALE
Honest, hard-working SM, 48, 6', 200lbs, likes to camp, fish, build mechanics and reading. Seeking honest, attractive and slim SF, N/S, 35-45, for friendship and who knows? Smokers ok. ☎2722(exp12/7)

PROFESSIONAL MAN
Seeks woman, any age, willing to commit and share life. Handsome, active and in-shape ex-Mr. Michigan SWM, late 40s, quality background Please be sincere. Will not dissapoint. ☎2719(exp12/7)

FRIEND, COMPANION & MORE
SWM, 34, 6'1", 185lbs, blond/blue, very attractive, clean-cut, athletic build, professional, caring, sexy, outgoing, compassionate, with great sense of humor, enjoys sports, movies, dining and the outdoors. ☎2716(exp12/7)

MATURE LOVER
Single black physician, 31, 5'8", 160lbs, good-looking, intellectual, enjoys good conversation, dining, movies, seeks lady, race open, to enjoy the great outdoorsings. ☎2715 (exp12/7)

TIM ALLEN
NOT HUGH GRANT
Seeking Jill type, DWM, 42, 5'6", 170lbs, black/brown, full beard, construction worker, demonstrative, keeps home neat, excellent cook, enjoys paintball, travel, dining out. Seeking H/W proportionate woman, no games, for LTR, possible marriage. ☎2743(exp12/7)

HONEST, FUN-LOVING
WM, 44, 6'1", financially secure bachelor, seeks SF, 25-45, who enjoys going up North, sports, romantic outings and hot tubs. ☎2668(exp11/30)

BLOND/BLUE PROFESSIONAL
SWM, 27, 5'10", 165lbs, blond curls, blue eyes, attractive professional, seeks attractive, SF, 18-30, who enjoys all types of fun for friendship and possible LTR. Smoker/drinker/children ok. ☎2786(exp12/14)

REAL MAN
Nice, educated man, 40, free-minded liberal, looking to meet a nice, beautiful woman to share life with. Possible long-term relationship. ☎2780(exp12/14)

SEEKING FRIENDSHIP
Attractive widowed WF, active, seeks gentleman, mid-60s, with sense of humor and similar interests. Movies, dining and traveling. ☎2572(exp 11/23)

SEEKING ATTRACTIVE LADY
SWM, 5'11", 200lbs, strawberry blond, very romantic, seeks lady, 30-48, who likes to be active and who enjoys life. No games. ☎2770(exp12/14)

READ THIS FIRST
Down-to-earth, attractive DWM, 40, 5'8", 160lbs, likes movies, hoping to share social moments with SDWF, 30-40, who likes to laugh. Enjoy active fit, honest? Call me. ☎2773(exp12/14)

FRIENDLY-SPECIAL GUY
Professional, educated businessman, DWM, 50, seeks sincere woman with sense of humor, for conversation, dancing, plays, travel and all Fall activities. Seeking special friend to share fun times and possibly more. ☎2778(exp12/14)

PART-TIME GROWN-UP
Fit, young-looking, Italian DWM, 44, 5'6", 150lbs, easy to talk to, enjoys comedy, outdoors, movies and music. Seeking attractive, petite, young SF. ☎2790(exp12/14)

TRYING AGAIN
SWM, seeks energetic SWF, 20-24, 5'2-5'7", 110-130lbs, blonde preferred, long hair, who won't run my life. ☎2789(exp12/14)

SINCERE WIDOWER
SWM, 62, 6'2", 250lbs, college graduate, world traveler, enjoys antiques, Greenfield Village, bridge and movies, have antique car. Looking for a SWF to share my life. Please call. ☎2784(exp12/14)

BLOND/BLUE PROFESSIONAL
SWM, 27, 5'10", 165lbs, blond curls, blue eyes, attractive professional, seeks attractive, SF, 18-30, who enjoys all types of fun for friendship and possible LTR. Smoker/drinker/children ok. ☎2786(exp12/14)

REAL MAN
Nice, educated man, 40, free-minded liberal, looking to meet a nice, beautiful woman to share life with. Possible long-term relationship. ☎2780(exp12/14)

CALL 1-800-518-5445 OR FILL OUT THE COUPON BELOW TO PLACE YOUR FREE AD!

FREE HEADLINE: (25 characters or less)

FREE 30 WORD AD:

I'd like my ad to appear in the following category:
☐WOMEN ☐MEN ☐SENIORS
☐ SPORTS & INTERESTS

The following information is kept strictly confidential and is necessary to send out instructions you will need.

NAME:

ADDRESS:

CITY/STATE/ZIP CODE:

PHONE: (DAY & EVENING) 09X

Mail to: **Observer & Eccentric Newspapers**
Classified/PERSONAL SCENE
36251 Schoolcraft
Livonia, MI 48150

To Listen and Respond to Ads, Call 1-900-773-6789. Call Costs $1.98 a Minute. Must Be 18 or Older.

CROSSWORD PUZZLER

ACROSS

1 South African tribe
5 Fem soldiers
9 Tea
12 Goddess of discord
13 Image
14 Car assemblers' assn.
15 Chaste
17 Paper size
18 Pomp (comb. form)
21 Oblique
22 Arrests
26 Egg or UID
27 Biblical witch's home
28 Astronauts "all right"
30 Observe
33 Six-pointer (abbr.)
34 Bird
37 Exclamation of dis-appointment
38 Capuchin monkey
40 —Tse-tung
41 Pointed arch
43 S-V linkup
45 Name on some jeans
47 Quick-witted
50 River in Belgium
51 Rarely
53 Examined
57 Three (prefix)
58 Tropical tree
60 Mutiny
61 Dry, as wine
62 Mountain lake
63 Oodles

DOWN

1 1923 Kentucky Derby winner
2 Yorkshire river
3 Fleur-de-lis
4 Actor Peter
5 Playwright Oscar
6 Carney ID
7 — au vin
8 Afford
9 Twists
10 Detest
11 Mil. fugitive
16 Sinus cavity
18 Roman bronze
20 Declamation
22 Some furry friends
23 "A Man — — Woman"
24 Clymod fish
25 French coin
29 Scandi-navian monetary units
31 Roof edge
32 Pitcher
35 Ordinance
36 Chinese snack (2 wds.)
39 Style of type
42 Negative prefix
44 Type of bean
46 Tremulous
47 Fast-flying jets
48 At this place
49 Bard
52 Grad. deg.
54 Sound from a ghost
55 NY time
56 — Moines
59 Alternative word

Answer to Previous Puzzle

D	S	O	T	U		J	I	M	M	Y				
R	E	E	V	E	S		E	E	T	E	R			
A	T	T	A	I	N		H	O	E	A	R	N	E	
T	A	M		S	E	A	R		D	E				
	I	N	E	R	T	I	A		S	U	I	T		
R	A	N	D		S	N	A	G		I	T	A		
S	I	T	T	E	R		G	R	I	M	E	S		
T		S	M	U	G		G	E	M	S				
U	S	E		O	T	A	L	G	I	A				
	T		R	E	E		L	M	N					
B	R	A	S		H		R	A	C	E				
M	I	N	E	R	S		S	I	T	C	O	M		
M	A	R	C	H		H	I	T		A	I	N	E	

11-13 © 1995 United Feature Syndicate

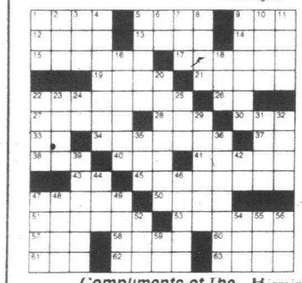

Compliments of The

REALTOR®

STUMPED?

Call for Answers
Touch-tone or Rotary Phones
1-900-454-3535 ext. code 708

Birmingham
Bloomfield
Rochester
South
Oakland
Association of
REALTORS®

BBRSOAR

APARTMENTS

378 Lake/River Resort Property

HARRISON - 2 bedroom cottage. Florida room, garage on fishing pond 1 mile from state land & lake access $41,900. 313-292-2486

CLEAN OUT The Attic. Clean The Garage. Have A Sale! Call 313-591-0900

379 Northern Property

Great views down Lake Charlevoix from this 4 bedroom 3 bath, year round home. 120' on the water several areas for hot tub and entertaining plus a large deck and patio. Quality throughout for only $325,000. Call Lon Unrick Real Estate One Charlevoix 616-547-5100

379 Northern Property

HARBOR SPRINGS, house with a view. 3 bedrooms, 2 1/2 bath. Lake Michigan. Petoskey & Charlevoix 4 seasons of Everything. Must see! Living room, dining room & kitchen. Gourmet dishwasher, ship. $380,000. (810) 907-5595

CLEAN OUT The Attic. Clean The Garage. Have A Sale! Call 313-591-0900

379 Northern Property

LAKE CHARLEVOIX
2 bedroom cottage with fireplace on 50' frontage. Private dock and buoy for mooring out. Excellent rental history. A rare opportunity offered at $125,000.
Call Lon Unrick
Real Estate One
Charlevoix
616-547-5100

382 Lots & Acreage Vacant

CANTON - Attractive, established subdivision lot (North area). 62 x 120. $43,900. (810) 347-0373

HARTLAND, MI - two 2 acre parcels. US23 & Clyde Rd. area. Perked $30,000 per parcel. Call after 3pm. (313) 227-7179

SALEM - Country living with Plymouth-Canton Schools. 16 parcels at 4 1/2 acres each. Some wooded, rolling, some walkout sites. Perked and approved for the market. Priced $94,500 to $160,000. Take Sheldon Ridgemond to Tower. Call for a brochure
Van Esley Real Estate
313-459-7570

SOUTH LYON, schools, Lyon Twp. 3 41. Acres. Perked $69,900. 2.2 acres, $58,500 (313)449-8647

385 Mortgage/Land Contracts

PRINCIPAL MORTGAGE
Call now for rates. Good and bad credit. We purchase Land Contracts
(313) 272-4475

387 Real Estate Wanted

ALL CASH FOR YOUR HOME
Any condition, okay.
Highest cash offer, if guaranteed sale, even if in foreclosure.
AMERICA NEIGHBORHOOD
(313) 326-1000

ALL CASH. Pay for houses and L/C any condition. Call Ralph. (800)ICALLUS

388 Cemetery Lots

DETROIT - Forest Lawn Cemetery.
3 plots - Lot 222, Section 44. $1200 each. (313) 261-3929

KNOLLWOOD MEMORIAL PARK. Garden of Quiet. 2 vaults, 1 companion marker. $4,000. (313) 697-0376

MAUSOLEUM CRYPTS
(2) True companion plus markers in Livonia Memory Lawns. 2 lots, $800 for all. (313) 532-6817

ROSELAND PARK. 4 cemetery plots Section 51, Graves 9, 10, 11, 12. (313) 781-4591

WHITE CHAPEL Cemetery. 3 plots. (313) 393-8684

379 Northern Property

REAL ESTATE FOR RENT
#400-498

382 Lots & Acreage Vacant

CANTON - Attractive, established subdivision lot (North area). 62 x 120. $43,900. (810) 347-0373

HARTLAND, MI - two 2 acre parcels. US23 & Clyde Rd. area. Perked $30,000 per parcel. Call after 3pm. (313) 227-7179

SALEM - Country living with Plymouth-Canton Schools. 16 parcels at 4 1/2 acres each. Some wooded, rolling, some walkout sites. Perked and approved for the market. Priced $94,500 to $160,000. Take Sheldon Ridgemond to Tower. Call for a brochure
Van Esley Real Estate
313-459-7570

SOUTH LYON, schools, Lyon Twp. 3 41. Acres. Perked $69,900. 2.2 acres, $58,500 (313)449-8647

385 Mortgage/Land Contracts

PRINCIPAL MORTGAGE
Call now for rates. Good and bad credit. We purchase Land Contracts
(313) 272-4475

387 Real Estate Wanted

ALL CASH FOR YOUR HOME
Any condition, okay.
Highest cash offer, if guaranteed sale, even if in foreclosure.
AMERICA NEIGHBORHOOD
(313) 326-1000

ALL CASH. Pay for houses and L/C any condition. Call Ralph. (800)ICALLUS

388 Cemetery Lots

DETROIT - Forest Lawn Cemetery.
3 plots - Lot 222, Section 44. $1200 each. (313) 261-3929

KNOLLWOOD MEMORIAL PARK. Garden of Quiet. 2 vaults, 1 companion marker. $4,000. (313) 697-0376

MAUSOLEUM CRYPTS
(2) True companion plus markers in Livonia Memory Lawns. 2 lots, $800 for all. (313) 532-6817

PARKVIEW MEMORIAL
in Livonia. 1 lot, $800 for all. (313) 532-6817

ROSELAND PARK. 4 cemetery plots Section 51, Graves 9, 10, 11, 12. (313) 781-4591

WHITE CHAPEL Cemetery. 3 plots. (313) 393-8684

400 Apartments/ Unfurnished

Birmingham

BUCKINGHAM MANOR
2 Bedroom Apts.
Call Now
810-649-6909

Birmingham/Troy Area
Bloomfield Orchard Apts.

Located in Auburn Hills. Spacious 1 bedroom apartments. $495/mo. Rent include heat, gas & water & blinds. Pool plus laundry facilities & more. Short term furnished units available. Hours 9-5 closed Thurs. & Sun. Sat. by appointment.
(810) 332-1848

Canton

FAIRWAY CLUB
Golfside Apts.
1 & 2 Bedroom
Free Golf
Heat & Hot Water Free
Carport Included
313-728-1105

CANTON
Low Move In Costs
1 Bedrooom Apartments
$460
Heat Included
Stoneybrooke
Apartments
(313) 455-7200
Mon.-Fri. 9-5 Sat. 10-5
Sun. 11-4

DEARBORN HEIGHTS

DEARBORN CLUB
APARTMENTS
$200 Security Deposit
From $485
FREE HEAT
Ceiling Fans • Vertical Blinds
On Inkster just North of Ford
313-561-3593
Mon.-Fri. 9-6 Sat. 10-2

400 Apartments/ Unfurnished

DEARBORN HTS.
SUBURBAN LIVING IN A PARK LIKE SETTING
CAMBRIDGE APARTMENTS
Featuring Spacious 1 & 2 Bedroom apartments from the low 500's
313-274-4765
A York Community

DETROIT N.W. - Premier Apartments (Lahser: between 7 Mile & Grand River). 1 bedroom, $380 month, includes heat & water. 810-350-3583 OR 313-538-9034

BEST APARTMENT VALUE
FARMINGTON HILLS
(N. of Tuck Rd. off 8 Mile between Middlebelt & Orchard Lake Rd., corner of Folsom)
TIMBERIDGE
DELUXE
1 & 2 Bedroom Units
From $525
Includes appliances, vertical blinds, carpeting, pool, close in Farmington Hills location.
Model Open Daily 9-5
Except Wednesday
(810) 478-1487
(810) 775-8206

FARMINGTON - 1 bedroom, nicely appointed, 700 sq. ft. $525/mo. includes heat, water & carport. No pets. Available now. 810-477-0157

FARMINGTON
CHATHAM HILLS
LUXURY LIVING at Affordable Prices
•Central Air Conditioning
•Attached Garages
•Extra Large Apartments
•Indoor Pool
•Microwaves
•Dishwashers
810-476-8080
On Old Grand River
Between Drake & Halsted
Daily 9-6 Sat. Sun. 11-4

FARMINGTON HILLS
Luxury one and two bedroom Apartments Available
Call 810-477-7774

FARMINGTON HILLS
Large 1 bedroom apartment. November Special $475/mo. NO SECURITY DEPOSIT
810-473-1395

FARMINGTON HILLS
1500 sq. ft. 2 bedroom Garden Apts. 2 bedroom townhouses with full basements. 2 baths with walk-in closets. Covered parking, washer/dryer, vertical blinds, attended gatehouse & a 24 hr. monitored intrusion & fire alarm.
THE SUMMIT
NORTHWESTERN & MIDDLEBELT
(810) 626-4396

FARMINGTON HILLS
RENT FROM $1,025
1500 sq. ft. 2 & 3 bedroom townhouses. 2½ baths, spacious master bedroom suites with jacuzzi tubs, vertical blinds & covereds parking.
FOXPOINTE TOWNHOUSES
HALSTED & 11 MILE
(810) 473-1127

FARMINGTON HILLS - Take over lease - 1 month free rent. No security deposit. 2 bedroom, 1 bath. Murwood Apt. $765/mo. 810-738-6394

FARMINGTON HILLS - Sub lease (option to renew) luxurious 2 bedroom, 2 bath apt., private view, new carpet & heated spa. Only $969/mo. Easy access to 196. 810-615-4322

FARMINGTON HILLS
spacious
1 & 2 Bedroom Apts.
From $780
HEAT INCLUDED
HUNTERS RIDGE
810-851-0111
Mon.-Fri. 9-5 Sat. 10-5

FARMINGTON HILLS. Muirwood Apartments. 1 bedroom, 1 bath. Excellent price. Short term lease- 6mos. $765/month. (810) 476-0639

400 Apartments/ Unfurnished

FARMINGTON HILLS Murwood Apts. 6mos. lease, from Jan. 1996. $645/mo. 1 bedroom, balcony, secluded location, clean. You keep security deposit. $100"off 1st months rent. Call (810) 615-0150

FARMINGTON

FARMINGTON MANOR
Across from shopping & theatre
Studios & 1 bedroom apts.
$410-$480. Carpeting, vertical blinds, walk in closets, patios & balconys, central air
No pets. Pay your rent only.
(810) 474-2552

FARMINGTON PLAZA APTS
31625 Shiawassee. Remodeled 2 bedroom carpet, paint, appliances. Heated included. 810-478-8722

FARMINGTON - Special Studio - Come see why Farmington's apartments
810-478-9113

FENTON ST. - 1 bedroom - $395 & up. 2 bedroom - $500 & up includes heat & water. 313-255-0073

FRANKLIN SQ. APTS.
FROM $535
(HEAT INCLUDED)
1 & 2 BEDROOM APTS
AFFORDABLE LIVING
Great location plus much more!
5 Mi. & MIDDLEBELT
313-427-6970

GARDEN CITY
Ford/Middlebelt Area
Spacious 1 bedroom apartments
Amenities include
• Owner Paid Heat & Water
• Central Air
• Intercom System
• Garbage Disposal
• Laundry Facilities
• Window Treatments/Mini- Blinds
From $420 monthly
GARDEN CITY TERRACE
313-522-0480

HOWELL, 2 bedroom apartments. Includes heat, water, appliances, blinds, pool, club house. $625/month + security.
(517)546-4274

LAKE ORION-Verwood Apartments 54 S. Broadway. 1 bedroom, unfurnished, all appliances. Rent $375 per month. Call Sharon 810-693-0158

LIVONIA'S BEST VALUE
Woodridge Apartments
1 & 2 bedrooms
Starting at $590
Call now!
810-477-6448

Madison Heights
Concord Towers
1 & 2 Bedroom Apts include
• Stove & refrigerator
• Dishwasher
• Carport
• Intercom
• Newly decorated
• Smoke detectors
• Sprinkler system
• FROM $445
I-75 and 14 Mile
Next to Abbey Theater
589-3355

MADISON HEIGHTS
Clean, spacious 1 bedroom, free heat. Walk to Oakland Mall. $515.
Chatsford Village
John R between 13 & 14 Mile
588-1486

NORTHVILLE 1 bedroom, walk to downtown, quiet natural setting. Heat included, immediate occupancy. $555/month. (810) 347-6565

400 Apartments/ Unfurnished

Madison Heights

GREAT APTS.
GREAT LOCATIONS
RENT INCLUDES
Heat & Vertical Blinds
6 month or 1 year lease. Well maintained. Newly decorated. Features air conditioning, refrigerator, range, smoke detectors, laundry facilities & extra storage. Swimming Pool. Cable available.
1 & 2 Bedroom Apts.
LEXINGTON VILLAGE
Small Pet Section
From $475
I-75 and 14 Mile
Opposite Oakland Mall
585-4010

PRESIDENT MADISON APTS.
From $480
1 Block S. of Oakland Mall
Just S. of Oakland Mall
585-0580

HARLO APTS.
From $480.
Warren, Mich.
West side of Mound Rd.
Just N. of 13 Mile
Opposite GM Tech Center
939-2340

NORTHVILLE - Charming community nestled in wooded, streamside setting. Stunning 1 bedroom with den features Eurostyle kitchen and its own washer/dryer. Only $725 heat included! ENJOY THE TREE TOPS
(810) 347-1690

NOVI - 2 bedrooms for sublease. Cathedral ceiling, beautiful view, bay window. Washer/dryer. $930 sq. ft. $789 per mo. 1st month rent free. Call Mike 313-305-9818

NOVI/LAKES AREA
WATERVIEW FARMS
Suites From $465
•Country Setting
•Central Heat & Air Conditioning
•Solid Masonry Construction
•Pool • Tennis
810-624-0004
Promised Land
(between West & Beck, Rds.)
Daily 9-6, Sat. 10-2, Sun. 11-3

Novi
NEED MORE SPACE?
2 bedroom townhomes
Save over $500
CALL NOW
Novi Ridge
810-349-8200
On 10 Mile between Novi and Meadowbrook

NOVI - River Oaks West, beautiful 1 bedroom, lower level, 9 ft. ceilings, private entry, washer & dryer, bay window in kitchen, 7 month sublease, $795/month. Please call Cheryl. (810) 347-0748

NOVI - WOW! Spacious 2 bedroom with carport, blinds, new carpeting, pond view available for immediate move in. Incredible value at only $690. EHC
TREE TOP MEADOWS
(810) 348-9590

OAK PARK
NORTHGATE APARTMENTS
Studio, 1 & 2 Bedroom Apts.
Start at $395. Free Basic Cable & Heat included. Swimming Pool. Tennis Courts, & Much More
Call now 810-968-8688
Located on 10½-Greenfield

OLD REDFORD (6 Mile/Grand River)- 1 bedroom, carpet, heat, appliances. Squeaky clean. $345 per month. Kitty okay. 313-538-8523

PLYMOUTH - Affordable Sr. Citizen Specials. Spacious 1 & 2 bedroom apts. in quiet adult community. Walk to shopping, central air, dishwasher, vertical blinds, carport, pool. Available to qualified applicants. 313-453-8811

PLYMOUTH
1 bedroom ranch-style apartments. Pinetree Court Apartments. Call 11-6pm. Mon-Fri. 313-459-6640

Plymouth
Great Apartments
Great Location
Great Rates!!!
1 & 2 Bedroom Apts.
Twin Arbor Apts.
(313)453-2800

400 Apartments/ Unfurnished

PLYMOUTH/CANTON
HILLCREST CLUB
$200 Security Deposit
Suites from $500
Heat Included
•Park Setting
•Dishwashers
•Picnic Area
•Pool
(313)453-7144
S. of Plymouth Rd. E. of Haggerty
Daily 9-6 Sat.-Sun. 11-4

PLYMOUTH HOUSE APARTMENTS
Spacious 1 & 2 bedroom floorplans from the $400s
Call Today
313-455-3880
A York Community

PLYMOUTH
LIVE ON THE PARK
40335 Plymouth Rd.
1 Bedroom...$470
With Approved Credit
SENIOR DISCOUNT
Amenities included
• Heat & water
• Walk-in closet
• Appliances
• Carpeting & blinds
• Laundry facilities
• Central air & pool
313-455-3682
Plymouth Rd. near I-275

Plymouth
Plymouth Hills Apartments
746 S. Mill St.
Between
Ann Arbor Tr./Ann Arbor Rd.
• 1 & 2 Bedrooms
• Washer/Dryer in each unit
• Window Treatments
• Dishwasher
• Air Conditioned
• Walk to Downtown
• Easy Access to I-275
From
$485
Open 12-5 313-455-4721
Closed Sundays

Plymouth Square Apartments
1 BEDROOM
QUIET COMMUNITY
CHARMING PARK-LIKE SETTING
• Verticals, Pool
• Walk to Shopping
• Dishwasher & Disposal
• Central Air & Heating
Starting at $525
Off Ann Arbor Road, 1 block west of Sheldon (next to Big Boy)
OPEN MONDAY - FRIDAY, 9-5
SATURDAY, 12-4
313-455-6570
Equal Opportunity Housing

PLYMOUTH - Large 1 bedroom, newly decorated, 2nd floor, air, carpeted, no pets. $495 mo.
810-348-8696

REDFORD AREA
FREE HEAT, clean quiet building. Large 1 & 2 bedrooms with walk-in closets. Intrusion alarm system. Attended gatehouse.
RENT FROM $450
Telegraph - ½ mile S. of I-96
GLEN COVE APTS.
(313) 538-2497

REDFORD AREA
Telegraph-5 Mile
Studio, 1 & 2 Bedroom
Clean, decorated, quiet, carpet, air conditioner, blinds, heat & water included. References.
Starting at $295
PARKSIDE APTS.
313-532-9234

REDFORD - Basement apartment, own kitchen & bath. All utilities included + laundry. $450/mo.
(313) 532-6417 or (313) 845-4118

REDFORD - Large 1 bedroom, ideal for retiree. Heat included. With pool. $425 per month. (810) 684-2218

REDFORD TOWNSHIP'S
Beautiful Lola Park Manor has a spacious 1 bedroom for $505. Heat, water, blinds, pool and storage included. Please call 313-255-0632

ROMULUS - airport area. 2 bedroom, carpet, appliances, special discount $440/mo. 1 month free. Van Reken Realty, 313-941-0790

ROYAL OAK - 2 bedrooms. Spacious, carpeted, mini blinds, pool. Newly decorated. Heat included. No pets. Great location. 810-352-2550

ROYAL OAK/Birmingham Area
Nearby W. Beaumont Hospital.
Spacious 1 and 2 bedroom, carpet, blinds, appliances, swimming pool, BBQ cooking area. Heat and water included.
(810) 288-6115, (810) 649-1042

ROYAL OAK/TROY
Doggy, doggy where will you live? At Amber Apartments
Permission they give!
(810) 280-1700

400 Apartments/ Unfurnished

Walled Lake
WALNUT RIDGE APARTMENTS
1 Bedroom...$490
2 Bedrooms
starting at...$540
With Approved Credit
$25 Application Fee
SENIOR DISCOUNT
Includes:
• Heat & water
• Air conditioning
• Balconies & cable
• Storage
• Laundry facilities
• Easy access I-696 & I-275
810-669-1960
21634 Decker Rd.
(Decker & Commerce)

WATERFORD
GREAT WINTER SAVINGS IN WATERFORD!
SPACIOUS, RESORT-CLASS LIVING IN ONE OR 2 BEDROOM FLOOR PLANS!
SOME FLOOR PLANS WITH HEAT INCLUDED!
• Sparkling pool w/privacy sundeck
• Clubhouse with fitness center and big screen TV
• Numerous planned social activities
• Microwaves*
• Large kitchens*
• Private balconies*
• Mini & vertical blinds
• Private patio*
• Optional garage*
• Excellent location near the Palace & Summit Place Mall
• Call 1-BEDROOM from $495
• 2 BEDROOM from $535
ASK ABOUT OUR SUMMER SPECIAL & ROOMMATE FLOOR PLANS!*
Located on Pontiac Lake Rd. between Cass Lake & Scott Lake Rds.
VILLAGE GREEN OF WATERFORD
810-682-8900
OPEN WEEKENDS!
Mon-Fri. 10-6, Sat. 9-5, Sun. 12-5
*Features & prices may vary based on unit style

SOUTHFIELD/FRANKLIN/ RENT FROM $1,370
2 or 3 bedroom spacious town houses, elegant formal dining room & great room, natural fireplace, 2½ baths, master bedroom suite, full basement, 2 car attached garage
WATERFORD TOWNHOUSES
(810) 350-1296
Franklin Rd. S. of 13 Mile

SOUTHFIELD
Large 1 bedroom, clean, quiet walk in closets covered parking, 24 hour monitored intrusion alarm, free heat
RENT FROM $590
12 MILE & LAHSER
TWYCKINGHAM VALLEY
(810) 356-4403

SOUTHFIELD
12 Mile, between Telegraph & Northwestern Hwy.
LOW MOVE IN COSTS
2 Bedroom Apts.
From $615
HEAT INCLUDED
FRANKLIN HILLS APARTMENTS
810-355-5123
Mon.-Fri. 9-5 Sat. 10-2

SOUTHFIELD
11 Mile between Lahser & Evergreen
LOW MOVE IN COSTS
2 Bedroom Apartments
$775
HEAT INCLUDED
Knob In The Woods Apartments
810-353-0586
Mon.-Sat. 9-5 Sun. Noon-5

SOUTHFIELD
WE are taking applications for spacious 2 & 3 bedroom apartments. Call & mention this ad, saving available to qualified applicants.
WAKEFIELD APTS. 810-356-3780

SOUTHFIELD
WHITEHALL APARTMENTS
Spacious 2 bedroom apts
Starting at $700. Free basic cable & heat on selected units.
Call now 810-557-0311
Conveniently located on 9 Mile/Greenfield

400 Apartments/ Unfurnished

SOUTHFIELD
PARK LANE ...
The Perfect Place to Call Home
One and Two bedroom apartments featuring private entrances, washer and dryer in each unit, self cleaning oven, self defrosting refrigerators, blinds, walk-in closets, patio/balcony, free carport, tennis court and swimming pool. Great location with easy access to major expressways. Luxury at an unbelievable price.
810-355-0770
On Civic Center Drive between Telegraph & Lasher

South Lyon
The Great Apartment Sale
THIS WEEKEND AT
Brookdale Apartments
Spectacular 1 & 2 Bedroom Apartments Starting at
$445
DON'T DELAY CALL NOW
810-437-1223
On 9 Mile Road
1 block West of Pontiac Trail

TELEGRAPH & 7 MILE - Efficiency - $375. 2 bedroom - $525 & up. Includes heat/water. 313-534-9340

TELEGRAPH & 7 MILE - very large 1 bedroom, living room, dining room & kitchen. Across from golf course. $360 month. Security $500 plus 1st months rent. Heat included
TROY-ROYAL OAK
Full Spectrum Selection
At Amber Apartments
Pets? Ask!
(810) 280-1700

TROY
$99
(Security Deposit)
Some include washer/dryer
1 & 2 Bedrooms. Carport included.
SUNNYMEDE APTS.
561 KIRTS
Close to I-75
1 block S. of Big Beaver between Livernois & Crooks
(810) 528-0290

TROY
SOMERSET AREA - FROM $505
Studio and spacious 1 & 2 bedroom apartments. Amenities include
• Owner Paid Heat
• Swimming Pool
• Laundry Facilities
• Balconies or Patios
• Intercoms
• Dishwashers
• Air Conditioning
• Beautiful Apartments
Close To Shopping & Expressways
VILLAGE APARTMENTS
(810) 362-0245

Troy
THREE OAKS
Enjoy a practical lifestyle. You'll enjoy practical amenities that make everyday living comfortable and affordable.
One, One + den and two bedroom apartments with all electric kitchens including dishwasher, neutral carpet, blinds, storage, free carport, tennis courts, volleyball, pool and exercise room. A dedicated, caring staff with attention to your needs are waiting for you.
810-362-4088
Wattles (17 Mile) E. of Crooks

WALLED LAKE - 1 & 2 bedroom, 2 bath. Townhome. Pool, storage, laundry. Central air, dishwasher, & blinds. From $475. (810) 624-6606

WAYNE
1 & 2 bedrooms. $405 & $455, includes heat & water
313-728-7965

400 Apartments/ Unfurnished

WEST BLOOMFIELD
1, 2 & 3 BEDROOM
Apartments & Townhomes
• 1000-2800 square feet
• Garage or carport
• Washer and dryer
• Vaulted ceilings
• Romantic fireplace
• Private entrances
• Car or small dog welcome
• 24 hour attended gatehouse
clubroom. Short walk to Harvard Row Shopping Center.
FOR ADULTS OVER 50
Rent from $690
LAHSER RD., N. OF 11 MILE
PARKCREST
(810) 353-5835

SOUTHFIELD - A beautiful spacious 1 bedroom apt. overlooking picturesque ravine. Must see to appreciate. Cable included. Fireplace, stove, refrigerator, washer & dryer. $500 per mo. + utilities. 313-531-1611

SOUTHFIELD
CHARTERHOUSE APTS.
Free Basic Cable
Upscale Hi-Rise apartments
Studio, 1 & 2 Bedrooms starting at $420. Pool, Tennis Courts and much more. Call now
810-557-8100
Located on 9 Mile/Greenfield

SOUTHFIELD
Clean 1 bedroom, free heat, quiet location, intrusion alarm, lighted parking, large walk in closet, extra large storage area.
RENT FROM $505
LAHSER NEAR 8½ MILE
Wellington Place
810-355-1069

Southfield
Country Corner Apts.
We're BIG on Square Feet
1 bedroom 1100 sq. ft.
2 bedroom 1300 sq. ft.
3 bedroom townhouse, 1800 sq. ft.
Formal dining room, carport, heat included. Health club membership. Pool. Close to Birmingham. EHO
Let us tell you our brochure
810-647-6100 1-800-369-6966
30300 Southfield (between 12 & 13)

Southfield
ENJOY THE FINER THINGS IN LIFE AT
Franklin River Apts
12 Mi. & Telegraph
810-356-0400

SOUTHFIELD
Large 1 bedroom, clean, quiet walk in closets covered parking, 24 hour monitored intrusion alarm, free heat
RENT FROM $590
12 MILE & LAHSER
TWYCKINGHAM VALLEY
(810) 356-4403

SOUTHFIELD
12 Mile, between Telegraph & Northwestern Hwy.
LOW MOVE IN COSTS
2 Bedroom Apts.
From $615
HEAT INCLUDED
FRANKLIN HILLS APARTMENTS
810-355-5123
Mon.-Fri. 9-5 Sat. 10-2

SOUTHFIELD
11 Mile between Lahser & Evergreen
LOW MOVE IN COSTS
2 Bedroom Apartments
$775
HEAT INCLUDED
Knob In The Woods Apartments
810-353-0586
Mon.-Sat. 9-5 Sun. Noon-5

SOUTHFIELD
WE are taking applications for spacious 2 & 3 bedroom apartments. Call & mention this ad, saving available to qualified applicants.
WAKEFIELD APTS. 810-356-3780

SOUTHFIELD
WHITEHALL APARTMENTS
Spacious 2 bedroom apts
Starting at $700. Free basic cable & heat on selected units.
Call now 810-557-0311
Conveniently located on 9 Mile/Greenfield

400 Apartments/ Unfurnished

WESTLAND
ORCHARDS OF NEWBURGH APARTMENTS
Spacious 1 & 2 Bedroom floorplans
Come see our new look!
(313) 729-5090
A York Community
(Formerly Glenwood Orchards)

Westland Park Apts.
Across from City Park
(Cherry Hill)
between Middlebelt & Merriman)
2 bedroom, 1½ bath-$520
Large 1 bedroom - $455
1 year lease with credit
HEATING, COOKING, HOT WATER
Open 7 days
729-6636

WESTLAND
WAYNE/FORD RD. AREA
SPECIAL
$200 SECURITY DEPOSIT
Spacious 1 and 2 bedroom courtyard apartments located near shopping & expressways. Other amenities include
• Newly renovated kitchens
• Carpeting
• Free Heat
• Air Conditioning
• Window Treatments
• Laundry Facilities
FROM $450 MONTHLY
COUNTRY COURT APTS
(313) 721-0500

WESTLAND
WAYNE/FORD RD. AREA
SPECIAL
$200 SECURITY DEPOSIT
Spacious 1 and 2 bedroom courtyard apartments located near shopping & expressways. Other amenities include
• Newly renovated kitchens
• Carpeting
• Free Heat
• Air Conditioning
• Window Treatments
• Laundry Facilities
1 BEDROOM $460 MONTHLY
2 BEDROOM $480 MONTHLY
COUNTRY VILLAGE APTS
(313) 326-3280

WESTLAND
HOLIDAY SAVINGS
$505
2 BEDROOMS
super closets - breakfast bar fireplaces - carport-laundry facilities security doors - intercoms. Cable ready - central heating and air conditioning
SECURITY DEPOSIT $250
WoodLand Villa
313-422-5411
Warren Rd. bet Wayne/Newburg

WESTLAND
LOW MOVE IN COSTS
Microwave & Window Treatments
2 Bedroom Apts.
From $480
HEAT INCLUDED
HINES PARK APARTMENTS
313-425-0052
Mon.-Fri. 9-5 Sat. 10-4

Westland
HUNTINGTON ON THE HILL
$200 Security Deposit
• Heat Included
• Spacious Suites • Dishwashers
• Outdoor Pool • Park Setting
(313) 425-6070
Ann Arbor Trail, West of Inkster
Daily 9-6; Sat. & Sun. 11-4

PLYMOUTH/CANTON
Village Squire
Apartments
$200 SECURITY DEPOSIT
FROM $470
Includes Heat
• Picnic Area & BBQ's • Tennis Courts • Pool & Saunas
• Seconds from I-275 • Bike Trails • Basketball Court
• Children's Play Area • Vertical Blinds • Pet Section Available
• Dishwashers
• Individually controlled heat & air
• Short Term Leases Available
• Job Transfer Clauses Available
Minutes from I-275 • I-94 • I-96
On Ford Road, just east of I-275
Daily 9-6 • Sat. & Sun. 11-4
(313) 981-3891

401 Apartments/ Furnished

BIRMINGHAM/ROYAL OAK
Furnished Apts.
• Monthly Leases
• Immediate Occupancy
• Lowest Rates
• Tastefully Decorated
SUITE LIFE
810 549-5500

Birmingham/W. Bloomfield/Troy
BLOOMFIELD LAKES APTS.
Furnished apts. in small, quiet complex. Fully furnished & decorated studio, 1 & 2 bedroom units, includes dishes, linens, etc. Cleaning services available, Beach privileges. No pets please. Rents starting at $600. Heat & water included. SHORT TERM LEASES for qualified applicants. 810-681-6300

CANTON: 2 bedroom furnished apartment, fireplace, cable. Also room for rent, private bath for non-smoking lady. (313) 453-3282

EXECUTIVE APARTMENTS
Farmington/Farmington Hills - 1 & 2 bedroom, all linens, washer & dryer in unit, all utilities, cable TV from $550.
FARMINGTON HILLS - Now Available! Fully furnished 2 bedroom Apts. 1200 sq. ft., includes utilities. Monthly rental available at $1250. Fairmont Park Apartments. (810) 474-2510

401 Apartments/ Furnished

BIRMINGHAM/ROYAL OAK
Furnished Apts.
• Monthly Leases
• Immediate Occupancy
• Lowest Rates
• Tastefully Decorated
SUITE LIFE
810 549-5500

Birmingham/W. Bloomfield/Troy
BLOOMFIELD LAKES APTS.
Furnished apts. in small, quiet complex. Fully furnished & decorated studio, 1 & 2 bedroom units, includes dishes, linens, etc. Cleaning services available, Beach privileges. No pets please. Rents starting at $600. Heat & water included. SHORT TERM LEASES for qualified applicants. 810-681-6300

CANTON: 2 bedroom furnished apartment, fireplace, cable. Also room for rent, private bath for non-smoking lady. (313) 453-3282

EXECUTIVE APARTMENTS
Farmington/Farmington Hills - 1 & 2 bedroom, all linens, washer & dryer in unit, all utilities, cable TV from $550.
FARMINGTON HILLS - Now Available! Fully furnished 2 bedroom Apts. 1200 sq. ft., includes utilities. Monthly rental available at $1250. Fairmont Park Apartments. (810) 474-2510

401 Apartments/ Furnished

BIRMINGHAM
Executive apartment fully furnished. 1 bedroom, 1 bath.
DENNIS WOLF
HALL-WOLF
(810) 647-8100

401 Apartments/ Furnished

LIVONIA: Can't find what you're looking for - try the Terrace Inn! Furnished studio, low rates, no lease. 30375 Plymouth Rd. 313-261-6800

PLYMOUTH - 1 and 2 bedroom apartments, completely furnished. Available now.
(313) 459-9607

CALL TODAY FOR HOME DELIVERY!!!
313-591-0900

THIS Classification Continued on Page 2D

401 Apartments/ Furnished

ROYAL OAK, 1 bedroom, $550/mo. 12 month lease, TV, microwave, etc. Shorter leases available. 10am/8pm (810) 855-2707

FAX US YOUR AD
313-953-2232

THIS Classification Continued on Page 2D

400 Apartments/ Unfurnished

WESTLAND
Western Hills Apts.
$399 Move In Special
On 1 & 2 Bedroom Apts.
• Free Heat
• Gas Stove
• Extra Storage
Call for details
313-729-6520

WESTLAND WOODS APARTMENTS
Spacious 1 and 2 bedroom apartments. Amenities include:
• Carpeting
• Owner Paid Heat
• Pool
• Laundry Facilities
• Intercom
• Air Conditioning
• Close To Shopping & Expressway
• Window Treatments/Mini Blinds
1 Bedroom $485, 2 Bedroom $525

WESTLAND
- WOW -
$475 *
Free Heat/Hot Water
Vertical Blinds, Air
Carpet, clubhouse, pool, deck incl.
Dishwasher, Cable TV
Pet Units Available
1 BEDROOM FROM $475*
2 BEDROOM FROM $535*
BLUE GARDEN APTS.
Cherry Hill near Merriman
Daily 11am-6pm - Sat. 10am-2pm
Call for details & appt.
729-2242

401 Apartments/ Furnished

BIRMINGHAM
Executive apartment fully furnished. 1 bedroom, 1 bath.
DENNIS WOLF
HALL-WOLF
(810) 647-8100

401 Apartments/ Furnished

LIVONIA: Can't find what you're looking for - try the Terrace Inn! Furnished studio, low rates, no lease. 30375 Plymouth Rd. 313-261-6800

PLYMOUTH - 1 and 2 bedroom apartments, completely furnished. Available now.
(313) 459-9607

CALL TODAY FOR HOME DELIVERY!!!
313-591-0900

401 Apartments/ Furnished

ROYAL OAK, 1 bedroom, $550/mo. 12 month lease, TV, microwave, etc. Shorter leases available. 10am/8pm (810) 855-2707

FAX US YOUR AD
313-953-2232

THIS Classification Continued on Page 2D

400 Apartments/ Unfurnished

ROYAL OAK - WESTWOOD APTS. Newly renovated 1 bedroom apt. near 13/Woodward. Available immediately. $430/month. Includes heat. Special this month, ½ security deposit. Call!... 810-307-3777

NEW YORK STYLE
SOUTH-FIELD ADDRESS
Large 1 & 2 bedrooms with walk-in closets, 2 baths, attended gatehouse, monitored alarm, fully appliances kitchen, social activities, private carport, elevators, pool, and elegant clubroom. Short walk to Harvard Row Shopping Center.
FOR ADULTS OVER 50
Rent from $690
LAHSER RD., N. OF 11 MILE
PARKCREST
(810) 353-5835

SOUTHFIELD - A beautiful spacious 1 bedroom apt. overlooking picturesque ravine. Must see to appreciate.

NOVEMBER IS TRUCK MONTH AT FAIRLANE FORD! GET MORE TRUCK FOR YOUR BUCK!!

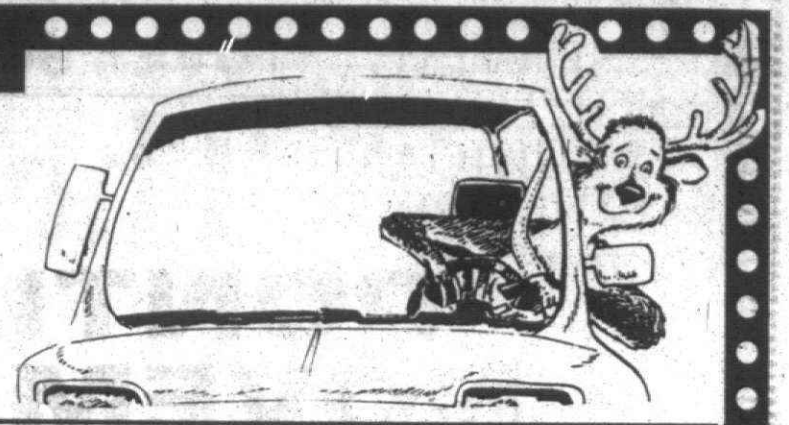

NEW 1995 RANGERS

FREE BEDLINER! ON ALL '95 RANGERS SOLD AT FAIRLANE FORD IN NOVEMBER! A-PLAN INCLUDED!

OVER (30) '95 RANGERS IN STOCK! ALL ELIGIBLE FOR THE FREE BEDLINER

Splashes, Supercabs, 4.0L V-6's, 4x2's, & 4x4's- ALL in stock & ALL on sale. Hurry for best selection! Splashes w/air conditioning, premium cassette and much more:

LIST PRICE: $15,096 (Four at this Price) NOW ONLY $11,399 PLUS A FREE BEDLINER!

NEW 1996 WINDSTAR



7-Pass. GL wagons in stock w/auto overdrive trans., air, power locks, windows & mirrors, privacy glass, floor mats, speed control, tilt wheel, AM/FM cassette & more.

LIST PRICE: $23,760 NOW ONLY $19,350 (Two at this Price)

OVER (40) WINDSTARS IN STOCK!

NEW 1995 SUPERCAB



F150 Supercab 4x2 with a 5.8L V-8 engine, auto overdrive trans, air conditioning, power locks & windows, limited slip rear axle, trailer tow pkg., forged aluminum wheels, 40/20/40 seat, loaded XLT package and more:

LIST PRICE: $24,404 NOW ONLY $18,718 Stock #1542

OVER (30) F-SERIES IN STOCK!

NEW 1996 BRONCOS



Loaded XLT 4x4's with 5.8L Engine, auto overdrive transmission, limited slip rear axle, P265 all terrain tires, trailer tow package, two tone paint, air conditioning, power locks & windows and much more!

LIST PRICE: $31,450 NOW ONLY $24,590 (Two at this Price)

(7) BRONCOS NOW IN STOCK!

ALL NEW V-8 EXPLORERS NOW IN STOCK! OVER (120) EXPLORERS AVAILABLE!

ATTN: BUSINESS OWNERS YOU ARE ELIGIBLE FOR AN ADDITIONAL $300 REBATE ON F-SERIES AND ECONOLINES

"SAVING IS BELIEVING!"

NEW 1995 ECONOLINE CARGO VANS



4.9L Engine, auto overdrive trans, clearcoat paint, AM/FM stereo, cloth bucket seats, anti lock brakes, air bag, and more.

LIST PRICE: $18,308 NOW ONLY $13,790 Stock #934

OVER (20) CARGO VANS IN STOCK!

Including E-250's & E-350's and Extended Bodies.

One Hundred Club — FORD

WE'RE PROUD TO BE ONE OF AMERICA'S TOP 100 FORD DEALERS IN SALES AND CUSTOMER SATISFACTION - FOUR YEARS IN A ROW!

WE'LL MAKE A BELIEVER OUT OF YOU!

FAIRLANE

846-5000 FORD

CALL FOR LOW LEASE PAYMENTS TOO!

ADVANTAGE Plus

14585 Michigan Ave. (Just East of Southfield) Dearborn

*All Prices Include Rebate, Plus Tax, Title & Destination.

FAIR PEOPLE. FAIR PRICES. SINCE 1923

Metro Detroit's Most Knowledgeable Sales Staff!



Winners of the LAST TWO "Metro Cup" Product Knowledge Championships 1993 & 1994

CRESTWOOD DODGE SAVES YOU MORE!!!

NEW 1996 DODGE STRATUS

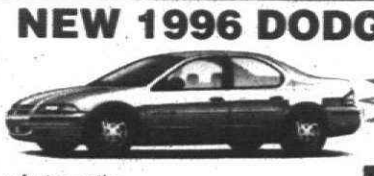

POWER SUNROOF INCLUDED

- Automatic
- Air Conditioning
- Console
- Tilt & Cruise
- Cassette

Stock #36040

$14,997*

LEASE FOR $199* 24 MO.

NEW 1996 DODGE INTREPID

POWER SUNROOF INCLUDED w/LEASE



Stock #35012

- Air Conditioning
- Tilt & Cruise
- Dual Air Bags
- Power Windows
- 3.3 V-6 Engine
- 16" Wheels
- Power Locks
- AM/FM Cassette
- Cloth Buckets
- Console

$16,480* LEASE FOR $229* 24 MO.

NEW 1996 DAKOTA CLUB CAB

NO CHARGE POWER SUNROOF & BEDLINER w/LEASE



- 3.9 V-6
- Automatic
- Air Conditioning
- Tilt & Cruise
- Power Windows
- Power Locks
- SLT Pkg.
- Loaded!

10 AT THIS PRICE

Stock #97004

$15,997* LEASE FOR $199* 24 MO.

NEW 1995 RAM 1500 PICKUP



- Laramie SLT
- Automatic
- Air Conditioning
- Power Windows & Locks
- Tilt & Cruise
- Trailer Tow
- Cassette & More

Stock #88300

$17,495* LEASE FOR $229* 24 MO.

NEW 1996 NEON HIGHLINE 2DR

POWER SUNROOF INCLUDED



Stock #32010

- Automatic
- Air Conditioning
- AM/FM Stereo
- Rear Defrost
- Power Steering
- Power Brakes

$11,997* LEASE FOR $149* 24 MO.

NEW 1995 CONVERSION VAN



- Automatic
- Air Conditioning
- Power Windows
- Power Locks
- Tilt & Cruise
- AM/FM Cassette
- Deluxe Jayco Conversion

Stock #84112

$18,949* LEASE FOR $199* 24 MO.

$2000 REBATES ON USED CARS!!!



1992-1994 SHADOWS STARTING AT $5990**

1991-1994 DYNASTYS & SPIRITS STARTING AT $4990**

1987-1995 DAKOTA PICKUPS STARTING AT $3990**

SERVICE HOURS Mon.-Fri. 7AM-7PM

1995 FIVE STAR SERVICE QUALITY AWARD

*24/36 mo. closed-end lease with approved credit. 12,000 mi. per year. 15¢ per mile over. Customer responsible for $1000 down pymt., 1st pymt., sec. dep., rounded up to next increment, destination fees & license. Subject to 6% use tax. To get total multiply pymt. x term. Customer has option to purchase at lease end at pre-determined price. Lessee resp. for excess wear & tear.

**Plus tax, title, doc. fee & destination. Rebate to dealer.

***Used cars plus tax, lic., doc. Rebate deducted.

CRESTWOOD DODGE



32850 FORD ROAD GARDEN CITY 421-5700

Open Mon. & Thurs. 7 a.m.-9:30 p.m.
Tues. & Wed. 7 a.m.-7 p.m.
Friday 7 a.m.-6 p.m.

SERVING SOUTHEAST MICHIGAN SINCE 1917

OVER 900 NEW VEHICLES AVAILABLE!

The Rinke News

1917 1992 75 YEARS

PONTIAC-GMC TRUCK NOVEMBER CLEARANCE

ALL PRICES INCLUDE DESTINATION • JUST ADD TAX

1995 GRAND AM SE 4 DR.

AIR BAG

ANTI-LOCK BRAKES



WITH AIR CONDITIONING AND AUTOMATIC

Air conditioning, automatic transmission, power steering/brakes, AM/FM stereo cassette, tilt, cycled wipers, console, wide B.S. moldings, power door locks, tinted glass, sport mirrors, rear defogger, custom wheel covers. Company owned car. Stock #P8890

$12,495

36 MO. SMART LEASE SPECIALS	$500 DOWN	$1000 DOWN	$2000 DOWN	$4000 DOWN
	$220** MO.	$205** MO.	$181* MO.	$119* MO.

1995 GMC ¾-TON CONVERSION VAN

20 OTHERS AT SIMILAR SAVINGS



ANTI-LOCK BRAKES

Anti-lock brakes, deep tinted glass, stereo/cassette/clock, front & rear air and heat, 13" color TV, VCR player w/remote, air bag, automatic transmission w/overdrive, 350 V8 engine, power rear sofa, tilt, cruise, power windows, locks & mirror, rally wheels, plus more. Stk. #501681 DEMO

$23,995

GM Option Buyer Subtract Additional $1016.75

24 MO. SMART LEASE SPECIALS	$500 DOWN	$1000 DOWN	$2000 DOWN	$4000 DOWN
	$376* MO.	$353* MO.	$307* MO.	$215* MO.

15,000 MILES PER YEAR

NEW 1995 GRAND PRIX 4 DOOR SEDAN with ANTI-LOCK BRAKES

ANTI-LOCK BRAKES

DUAL AIR BAGS



$15,695

GM Option Buyer Subtract Additional $933.70

Air, automatic transmission, V6 engine, power windows, power locks,. tilt, cruise, AM/FM stereo cassette with steering wheel controls, keyless entry, bucket seats, rear defroster, delay wipers, anti-lock brakes, dual air bags, tinted glass,. pass key theft deterrent, 36 month/36,000 mile bumper to bumper warranty, 24 hour roadside assistance. Stock #299748.

NEW 1996 SUNFIRE SE 2 DOOR COUPE

with AIR CONDITIONING

DUAL AIR BAGS



ANTI-LOCK BRAKES

OVER 70 IN STOCK

Air conditioning, tilt wheel, rear deck spoiler, dual air bags, anti-lock brakes, power steering/brakes, AM/FM stereo cassette with clock, tinted glass, bucket seats with console, rear window defogger, sport mirrors, floor mats, 36 month/36,000 mile bumper to bumper warranty, 24 hour roadside assistance. Stk. #505137.

$12,195 GM Option Buyer Subtract Additional $640.45

1996 BONNEVILLE SE

Air, 3800 V6, automatic overdrive transmission, dual air bags, anti-lock brakes, AM/FM stereo with clock, tilt, rear defrost, power windows, power locks, B.S. moldings, tinted glass, 55/45 split seat, battery rundown protection, Pass Key to theft deterrent, sport mirrors, custom wheel covers, 36 month/36,000 mile bumper to bumper warranty, 24 hour roadside assistance. Stock #203392.

DUAL AIR BAGS

ANTI-LOCK BRAKES



$19,695

GM Option Buyer Subtract Additional $1079.

NEW 1995 TRANS SPORT SE



ANTI-LOCK BRAKES

AIR BAG

Air conditioning, automatic transmission, V6 engine, air bag, rear wiper/washer, side window defogger, rear defogger, AM/FM stereo with clock, anti-lock brakes, power steering, power brakes, 36 month/36,000 mile bumper to bumper warranty, 24 hour roadside assistance. Stock #253344.

GM Option Buyer Subtract Additional $946.20

$16,195

36 MO. SMART LEASE SPECIALS	$500 DOWN	$1000 DOWN	$2000 DOWN	$4000 DOWN
	$268* MO.	$253* MO.	$221* MO.	$158* MO.

15,000 MILES PER YEAR

NEW 1996 FIREBIRD

WITH AIR CONDITIONING and AUTOMATIC

DUAL AIR BAGS

ANTI-LOCK BRAKES



Air conditioning, automatic overdrive transmission, V6 engine, tilt, power steering/brakes, gauges with tachometer, anti-lock brakes, dual air bags, floor mats, body side moldings, spoiler, aluminum wheels, AM/FM stereo cassette, four-way manual seat adjuster driver's side, pass key theft deterrent, tinted glass, rear defogger, 36 month/36,000 mile bumper to bumper warranty, 24 hour roadside assistance. Stock #205845.

$16,495 GM Option Buyer Subtract Additional $882.60

NEW 1995 FIREBIRD FORMULA CONVERTIBLE

WITH AIR CONDITIONING and AUTOMATIC

ANTI-LOCK BRAKES



Air conditioning, automatic overdrive transmission, V8, tilt, cruise, power steering, power brakes, gauges with tachometer, anti-lock brakes, dual air bags, traction control, floor mats, body side moldings, spoiler, aluminum wheels, AM/FM stereo cassette with equalizer and steering wheel controls, 6-speaker sound system, power antenna, buckets with console, PASS-key theft deterrent, tinted glass, power windows, power locks, rear window defogger, 36 month/36,000 mile bumper to bumper warranty, 24 hour roadside assistance. Stock #238981.

$22,995 GM Option Buyer Subtract Additional $1359.35

DUAL AIR BAGS

NEW 1996 JIMMY SLS 4x4 4 DOOR

ANTI-LOCK BRAKES

AIR BAG



Air conditioning, automatic overdrive transmission, tilt, cruise, power windows, power locks, overhead console, deep tinted glass, delay wipers, aluminum wheels, white letter tires, rear defogger, AM/FM stereo cassette, 4.3 V6 engine, HD trailer package Stk #508203.

GM Option Buyer Subtract Additional $1335.85

$25,295

NEW 1995 GMC STARCRAFT SAFARI XT RAISED ROOF CONVERSION VAN

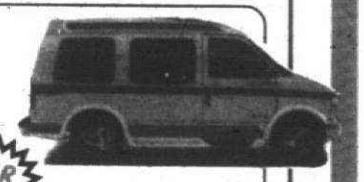

Color TV, video cassette player, raised roof, fiberglass running boards, air conditioning, automatic overdrive transmission, V8, power windows, power door locks, AM/FM stereo with cassette and clock, keyless entry, rear heat, deep tinted glass, power mirrors, overhead console, reclining seats, air bag, anti-lock brakes and much, much more. Stock #524373.

ANTI-LOCK BRAKES

$20,995 GM Option Buyer Subtract Additional $1089.55

AIR BAG

NEW 1995 GMC SONOMA HIGH RIDER 4X4

ONLY ONE LEFT!



Air conditioning, automatic transmission with overdrive, enhanced 4.3 C.P.I. V6, SLS Sports decor, aluminum wheels, air conditioning, power windows, power door locks, power mirrors, tilt, cruise, AM/FM stereo cassette with equalizer & clock, sliding rear window, gauges with tachometer, air bag, anti-lock brakes, heavy duty suspension, sliding rear window. Stock #524044.

$19,995 GM Option Buyer Subtract Additional $1099.40

AIR CONDITIONING

NEW 1995 GMC VANDURA 1 TON WORK VAN

ANTI-LOCK BRAKES

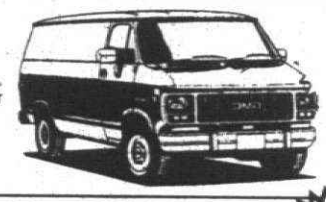

Anti-lock brakes, 350 V8, automatic overdrive transmission, AM/FM stereo with clock, full size spare, power steering, power brakes, heavy duty cooling, rear door glass. Stock #544879.

AIR BAG

$17,495 GM Option Buyer Subtract Additional $925.00

NEW 1995 SIERRA STAKE TRUCK

WE STOCK 6.5 TURBO DIESELS!

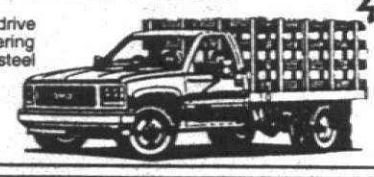

11,000 GVW, 12 ft. stake, 350 V8 engine, automatic overdrive transmission, heavy duty chassis, AM/FM stereo, power steering & brakes, heavy duty transmission oil cooler, large stainless steel mirrors, dual rear wheels. Stock #535397.

$19,995 GM Option Buyer Subtract Additional $957.50

NEW 1995 SIERRA DUMP TRUCK

WE STOCK 6.5 TURBO DIESELS!

AIR CONDITIONING

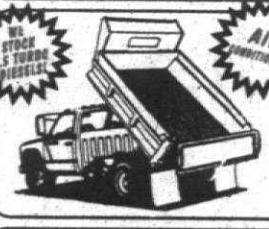

Air conditioning, 11,000 GVW, 2 yard dump, 350 V8 engine, heavy duty chassis, SL Decor, automatic, AM/FM stereo cassette with clock, tilt, cruise, four speed overdrive, power steering, power brakes, large stainless steel mirrors. Stock #516453.

$21,995 GM Option Buyer Subtract Additional $988.60

NEW 1995 GMC 1 TON CUBE VAN



Automatic overdrive transmission, 350 V8 engine, 10,000 GVW, AM/FM stereo, 14 ft. box, power steering, power brakes, dual rear wheels. Stock #541364.

$21,695 GM Option Buyer Subtract Additional $961.65

COMMERCIAL VEHICLE HEADQUARTERS

WE STOCK: STAKE TRUCKS, DUMP TRUCKS, CUBE VANS, HEAVY DUTY WORK VANS, WORK PICKUPS

-PLUS- ADDITIONAL $300 REBATE+ AVAILABLE TO QUALIFIED BUSINESS OWNERS

RINKE PONTIAC GMC TRUCK

TRI COUNTY PONTIAC DEALERS

CALL (810) 756-5100

VAN DYKE AT 11 MILE (I-696) WARREN

ALL PRICES INCLUDE DESTINATION & DEALER PREP., JUST ADD TAX

SALES HOURS: MON. & THURS. 8:30 AM-9 PM; TUES., WED., FRI. 8:30 AM-6 PM

Prices include Pontiac/GMC cash back and are subject to prior sale.
*Smart Lease payment based on 24 month closed end lease 15,000 mi./year limitation. 10¢/mi. for excess miles, lessee responsible for excess wear and tear. Lessee has option to purchase at lease end at price determined at inception. Security deposit rounded to nearest $25 increment. First month payment, license, title & tabs additional down. To get total amount, multiply monthly payment times term. Subject to 6% use tax.
**Smart lease payment based on 36 month closed end lease 45,000 total mile limitation. 10¢/mi. for excess miles, lessee responsible for excess wear and tear. Lessee has option to purchase at lease end at price determined at inception. Security deposit rounded to nearest $25 increment. First month payment, license, title & tabs additional down. To get total amount, multiply monthly payment times term. Subject to 6 % use tax.
+Based upon customer furnishing photo copy of state business tax I.D. or other piece of official documentation such as income tax statement or company bank statement as proof of eligibility. Vehicle must be registered in business company name. 1995 models only. Not compatible with any 1995 supported Smart Lease/Smart Buy Program or retail incentive program. A commercial customer is defined as someone who uses their truck in performing applications essential to the business daily operations. These vehicles are an asset of the business, are revenue producers and their primary use is work-related. Authorization is received from GMC Truck and provided to dealership based upon providing necessary documentation. All businesses are not eligible, please contact dealer for additional details. Sierra Crew Cabs, Suburbans and Yukons are ineligible.

APARTMENTS

401 Apartments/Furnished

ROYAL OAK DOWNTOWN
Fully furnished studio apartment in quiet secured complex. $430 monthly plus security deposit. You pay elec. inc. we pay heat. No pets. Laundry facilities. Off-street parking available. Minimum 25% income requirement. $25,000. 810-258-6200

WEST BLOOMFIELD - Exclusive 1 bedroom community. Elegantly furnished 1 & 2 bedrooms. Short or long term leases available. 810-681-0770

402 Condos/Townhouses

AUBURN HILLS

FABULOUS TOWNHOUSES
• Luxury 2 & 3 bedrooms/2 ½ baths • 1500 Sq. Ft.
• All appliances including washer, dryer, and blinds
• Health club, pool, pool and tennis • Kiddie playpool
• Newer Technology Center • Furnished & short-term units available
• Rent from $1,020
(810) 852-7550
WESTBURY VILLAGE
Squirrel Rd. between Auburn/M-59

Auburn Hills: first class, fully furnished 2 bedroom 1½ bath. $1495 with lease. 810-852-7550

Share Listings, 642-1620, no fee.

AUBURN HILLS, SOUTHFIELD FARMINGTON HILLS
Outstanding 2 & 3 bedroom townhouses & ranches, some w/attached garage & fireplace. Call Today!
Westbury-Auburn Hills 852-7550
Pheasantwood-Southfield 350-1296
Exposite-Farmington Hills 473-1127
Sumord-Farmington Hills 624-2888
Covington-Farmington 851-2730
The Townhouse Specialist
Hours: Thurs-Mon 12-6

BIRMINGHAM
Bright 50's contemporary 2 bedroom townhouse. Glass kitchen opens to dining, fireplace, w/ full basement. Call Mon. thru Sat. 810-644-1300

BIRMINGHAM
Lincoln/Woodward area
2 large bedrooms, 1 bath, nice colonial. Immediate features central air, private yard, full basement, carport, immediate value at only $47,900. HEAT INCLUDED. Available mid November. Call Kathy weekdays at (810) 642-8686.

BIRMINGHAM 14 Mile & Woodward
1 bedroom apartment, newly decorated, assigned parking. $585/mo. + 1 mo. security deposit (810) 474-8221

BLOOMFIELD Lakefront
Gorgeous 1 bedroom, 2 bath apartment all appliances including washer/dryer $948/mo. no pets. 810-737-4000

BLOOMFIELD Maple/Telegraph
Large upper unit, 2 bedroom, 2 baths appliances, A/C, heat & water included, carport. No pets. $950/MO. D. A. PROPERTIES 810-737-4002

CANTON - 2 bedroom, 1½ bath townhouse condo for lease. Available now. 1 mo. lease @ $1,000/mo. No pets. Tenant to pay all utilities. Credit report + 1 month deposit required. Call for application. Ask for K.C. Mueller Remerica Hometown Realtors. No: 313-459-6222

FAMINGTON HILLS Condo 1 bedroom, $575 + great location 12 & Orchard Lake

LIVONIA - 2 bedroom, 1 bath, stove, refrigerator located near Wonderland Shopping Center. $625 + security. F & V Management 313-563-9665

NOVI 2 bedroom condo, 1½ bath/ room, full basement, attached 1 car garage. $82,000. Between 8-8pm. (810)347-9242 or (810)685-1257

402 Condos/Townhouses

AUBURN HILLS

FABULOUS TOWNHOUSES
• Luxury 2 & 3 bedrooms/2 ½ baths • 1500 Sq. Ft.
• All appliances including washer, dryer, and blinds
• Health club, pool, pool and tennis • Kiddie playpool
• Newer Technology Center • Furnished & short-term units available
• Rent from $1,020
(810) 852-7550
WESTBURY VILLAGE
Squirrel Rd. between Auburn/M-59

Open Mon. thru Fri. 9-5 PM Sat. by appointment

15001 BRANDT 313-941-4540
TDD 313-960-9834

ROYAL OAK/CLAWSON
14 Mile/Crooks. 2 bedroom, 1½ bath townhouse with private yard, carport, central air, dishwasher, private entrance and basement. Available mid November. $750 Lease. Call Kathy weekdays at (810) 642-8686

SOUTHFIELD 8 bedroom
$420 total. Central air, heat, balcony, pool, clubhouse $535 & $545
Kelly Rd. & Lahser

TROY 3 bedroom, 2 bath ranch condo. All appliances, 1 car garage, central air, fireplace, full basement. Young, Century 21 Town & Country (810) 524-1600

TROY 2 bedroom, 1½ bath deck with grill & private furnished basement, finished with wet/bar, central air, all appliances including washer/dryer, shutters exercise room tennis facility. Call today! $595/mo. (810) 641-8160

TROY Maple/Crooks 2 bedroom, 1½ bath, basement, private entrance, 1400 sq. ft., air, deck immediate occupancy $750/mo. 810-737-4002

WALLED LAKE No. Pontiac Trail. Decker Fresh/y painted, new carpet, 2 bedroom, 1 bath, all appliances, basement, appliances, air 1 car garage $695/mo.
D & H PROPERTIES 810-737-4002

WARREN TECH CENTER - Large 2 bedroom, 2 bath air, carpet, laundry facilities, pool. $595/mo. + 1 mo security deposit (810) 474-8221

W. BLOOMFIELD
2 bedroom, 2 bath condo, washer, dryer, garage. $850/mo. Contact Jeff at 810-478-6669

W. BLOOMFIELD - Close to X-ways. Luxury 1800 sq.ft., 2 bedrooms, 2½ bath. $1300 Days (313) 464-9565 Evenings (313) 626-6040

W. BLOOMFIELD Spacious 2000 sq. foot townhouse 5 month subleases at great rate, followed by full-year rental option. (810) 788-1177

403 Duplexes

BIRMINGHAM DOWNTOWN 2 bedroom, large garage, refrigerator/washer/dryer $800 mo. plus utilities, security. No pets Available Jan. Christy Lake (313)344-0418

BIRMINGHAM - large, charming 3 bedroom, 1½ bath, fireplace, hardwood floors, fenced yard, garage, basement. $1,500/month (810-644-5011

LIVONIA - 2 bedroom brick ranch, 1½ bath, basement, attached 1 car garage. $82,000. Between 8-8pm. (810)347-9242 or (810)685-1257

403 Duplexes

BIRMINGHAM - 3 bedroom, 2½ baths, 2300 sqft., all appliances. Deck. $595/MO
RENTAL PROS (810) 356-RENT

FARMINGTON & other suburbs
CORPORATE TRANSFEREES
For your RELOCATION NEEDS
Call D & H PROPERTIES
(810) 737-4002

MELVINDALE (OAKWOOD 94) - bedroom upper. Remodeled. Central air. Non smoker $480/mo + utilities + security deposit (313) 381-2944

OLD REDFORD - large 2 bedroom lower flat, carpeted, heat included - $465 plus 1 mo security. 810-696-1219

PLYMOUTH - 2 bedroom upper, $495 plus utilities. No pets 313-464-1464

PLYMOUTH - Upper flair 2 bedrooms carpeted, appliances, heat & water paid. Available now $500/mo.
RENTAL PROS (313) 459-9810

REDFORD: Grand River/Beech Daly 1 Bedroom, $375 includes heat. 19957 Northome 313-201-2913

WAYNE - Newly remodeled 2 bedroom lower, quiet street near downtown. Includes garage & basement. $575/month (313) 416-0860

W. BLOOMFIELD Pine Lake Area - Executive setup! 1 bedroom, 1 bath, all appliances, private entrance, washer/dryer hookup, basement storage. $595/mo. Call Jeff 313-538-8523

404 Flats

FERNDALE - charming 2 bedroom upper in great neighborhood; just redecorated, hardwood floors, fireplace, washer/dryer, lots of storage. Many special features. $675 mo. plus utilities (810) 548-5949 or (810) 399-6111

MELVINDALE (OAKWOOD 94) - bedroom upper. Remodeled. Central air. Non smoker $480/mo + utilities + security deposit (313) 381-2944

Romulus
OAKBROOK VILLA
1 & 2 and 3 bedroom townhouses
Ranging from $399 to $500
Pet Friendly

Open Mon. thru Fri. 9-5 PM Sat. by appointment

15001 BRANDT 313-941-4540
TDD 313-960-9834

ROYAL OAK/CLAWSON
14 Mile/Crooks. 2 bedroom, 1½ bath townhouse with private yard, carport, central air, dishwasher, private entrance and basement. Available mid November. $750 Lease. Call Kathy weekdays at (810) 642-8686

SOUTHFIELD 8 bedroom
$420 total. Central air, heat, balcony, pool, clubhouse $535 & $545
Kelly Rd. & Lahser

TROY - 3 bedroom, 2 bath ranch condo. All appliances, 1 car garage, central air, fireplace, full basement. Young, Century 21 Town & Country (810) 524-1600

TROY 2 bedroom, 1½ bath deck with grill & private furnished basement, finished with wet/bar, central air, all appliances including washer/dryer, shutters exercise room tennis facility. Call today! $595/mo. (810) 641-8160

TROY Maple/Crooks 2 bedroom, 1½ bath, basement, private entrance, 1400 sq. ft., air, deck immediate occupancy $750/mo. 810-737-4002

WALLED LAKE No. Pontiac Trail. Decker Fresh/y painted, new carpet, 2 bedroom, 1 bath, all appliances, basement, appliances, air 1 car garage $695/mo.
D & H PROPERTIES 810-737-4002

WARREN TECH CENTER - Large 2 bedroom, 2 bath air, carpet, laundry facilities, pool. $595/mo. + 1 mo security deposit (810) 474-8221

W. BLOOMFIELD
2 bedroom, 2 bath condo, washer, dryer, garage. $850/mo. Contact Jeff at 810-478-6669

W. BLOOMFIELD - Close to X-ways. Luxury 1800 sq.ft., 2 bedrooms, 2½ bath. $1300 Days (313) 464-9565 Evenings (313) 626-6040

W. BLOOMFIELD Spacious 2000 sq. foot townhouse 6 month subleases at great rate, followed by full-year rental option. (810) 788-1177

405 Homes

BIRMINGHAM - 3 bedroom, 2½ baths, 2300 sqft., all appliances. Deck. $595/MO
RENTAL PROS (810) 356-RENT

BIRMINGHAM 3 bedroom 1 bath. Living room, dining room, breakfast room. 2 car garage. Air. Basement. Fireplace. Hardwood floors. Charming 1276 Smith. $1250/mo. Pete OK! (810) 540-2665

BIRMINGHAM 2 bedroom condo. $650 BERKLEY 3 bedroom home. $850
All Available Now
SLATER MANAGEMENT
(810) 540-6288

BIRMINGHAM - 3 Bedroom, air, dining, fireplace. Yard. 2 Car garage $1,000/mo.
RENTAL PROS (810) 356-RENT

BIRMINGHAM - in-town gorgeous Contemporary. Completely updated. Immediate occupancy. $2250/mo. (SKBK) Call Helene 810-405-1775

BIRMINGHAM INTOWN - Renovated 2 bedroom, 1 bath, fireplace, heated sunroom, garage, washer & dryer. $950/mo. 810-644-2772

BRIGHTON LAKEFRONT. Tiny cottage, all-sports lake, ideal for sportsman or retirement. Special arrangements for handyman $425 per month + $425 deposit. (810)363-2769

CANTON Cherry Hill/Haggerty, 3 bedroom family room, fireplace, freshly painted, 2 car, all appliances, 1987, blinds, new stove. Immediate occupancy $1650/mo.
D & H PROPERTIES 810-737-4002

CANTON & other suburbs
CORPORATE TRANSFEREES
For your RELOCATION NEEDS
Call D & H PROPERTIES
(810) 737-4002

COMMERCE New custom built 3200 sq. ft. brick colonial across from lake 4 bedrooms each with bath, 1st floor master, 2 fireplaces, 3 car air, No pets/smokers $3200/mo.
D & H PROPERTIES 810-737-4002

COMMERCE TOWNSHIP - 3 bedrooms, 2 baths, 2000 sqft. on Long Lake. Like new. 6 months shorter lease $2500 (810) 539-7727

DEARBORN - 2 bedroom, newly remodeled, all appliances, no pets. $650 per month

DEARBORN - 2 bedroom, air, appliances, newly decorated, finished basement. $550/MO.
RENTAL PROS (313) 513-RENT

DEARBORN HEIGHTS - spacious 4 bedroom, finished basement, 2 car garage with private backyard. Option available $750/mo. (810) 788-1823

DEARBORN HEIGHTS - Van Born & Telegraph area. 2 bedroom, no basement. $550 Credit check. (313)291-2913

DEARBORN HEIGHTS - 3-4 Bedroom. Carpeted, living room, finished basement. 2 car garage. $800/MO
RENTAL PROS (313) 513-RENT

TELEGRAPH & Wormer - 3 bedrooms, 2 kitchens, 2 baths, finished basement, garage. $675/mo.
(313) 513-5015

DETROIT HOMES
2, 3, & 4 BEDROOMS
RENTAL PROS
(313) 513-RENT

DETROIT - 5 Mile E. of Telegraph, 3 bedroom ranch, new carpeting, new fixtures, windows, garage. $495/mo (313) 534-1411

FARMINGTON & ALL CITIES
RENT-A-HOME
TENANTS & LANDLORDS
(810) 642-1620

FARMINGTON, 4 bedroom, 2.5 baths, 2600 sq.ft., $2400 month. OWNER/BROKER, Now call 477-8810. Beeper. 810-406-2474

FARMINGTON HILLS - Brand new & quiet 1 bedroom, all appliances, carpet, appliances, natural wood kitchen cabinets, security system, secluded wooded setting. Kitty pk $595 plus utilities. 313-538-8523

FARMINGTON HILLS - 3 bedroom, 1½ baths, appliances, basement, garage, non smokers, no pets. $900 per mo. + security. 313-453-7013

PLYMOUTH - 2 Bedrooms, dining, living. Appliances. Courtyard. $850/MO.
RENTAL PROS (313) 513-RENT

PLYMOUTH (city) - Large 3 bedroom, 2 bath, fireplace, basement, dishwasher, carpeted, garage, fenced yard. $925 + security deposit. Available Dec. 1. 313-434-6686, pager: 313-990-1575

PLYMOUTH 3 bedroom, 2 bath, living room, dining room, breakfast room. 2 car garage. Air. Basement. Fireplace. Hardwood floors. Charming 1276 Smith. $1250/mo. Pete OK! (810) 540-2665

PLYMOUTH (city) - Large 3 bedroom, 2 bath, fireplace, basement, dishwasher, carpeted, garage, fenced yard. $925 + security deposit. Available Dec. 1. 313-434-6686, pager: 313-990-1575

REDFORD: 3 bedroom brick ranch, Air, appliances. 2½ Car garage. $750/ MO.
RENTAL PROS (810) 356-RENT

REDFORD 3 bedroom Cape Cod 1½ bath. Basement. 1½ acres. Stove, fridge, 2 car garage. Deck. $750/mo. (313) 532-2520

REDFORD - 2 bedroom furnished house, 5 mos only, until May 1. $675/ mo. Security deposit (313) 537-9264

REDFORD TWP. - 2 possible 3 bedroom ranch, fireplace, kitchen with eating area, 1½ bath, basement, walk out bedroom with deck, new carpeting, contemporary paint, mini blinds, landscaping, basement, garage, very clean $795/mo. Dave 255-5678

REDFORD VACANT large 2 bedroom, dining room, updated kitchen, 1½ bath, basement, 18704 Wayburn. Open 10am-12am & 5pm-7pm. Fri Sat. 9-11am ONLY. 906-643-9554

ROCHESTER 3-4 bedroom, family room, fireplace, partial basement, 2 car garage, washer, dryer, available Dec. 1st. $900/month. Call 810-375-5003

ROCHESTER HILLS: 2 bedroom, brick ranch. Dining. Fenced 2 Car garage. $750/MO
RENTAL PROS (810) 373-RENT

ROCHESTER/SHELBY AREA
Rent to own, 3 bedrooms, 1½ baths, 2 car garage, energy efficient, $1,000 down, $1,000/month. Utica school system, excellent neighborhood. 810-852-8000

ROYAL OAK/CLAWSON, tri-level, 3 bedroom, 1.5 baths, family room, 2.5 acres, 2 fireplaces, 2 car garage, private drive. Short term lease. Available soon. $1600.00 per month. 810-824-8941

ROYAL OAK - 1920's arts & crafts home. 3 bedrooms, oak floors, window trim, basement, laundry, $1,000/mo. 810-546-6878

SCHOOLCRAFT/OUTER DRIVE, 3 bedroom, newly decorated, new carpet, 600/month. Available 12-15. 810-557-7701

SOUTHFIELD - 3 bedroom Cape, Period Fireplace. Fenced yard. 2 Car garage. $875/MO.
RENTAL PROS (810) 356-RENT

SOUTHFIELD - 8 Mile/Inkster. 3 bedroom, 2 baths, family room, basement, family room, library, air, 2 car, cathedral ceilings, $1,000/mo. Pet negotiable. $1840/mo.
D & H PROPERTIES 810-737-4002

NORTHVILLE - 2 Bedroom. Appliances, basement. Fenced for Pets. $675/MO.
RENTAL PROS (810) 356-RENT

NORTHVILLE 9/Taft. 3 bedroom ranch, 2½ baths, family room, basement, family room, library, air, 2 car, cathedral ceilings, $1,000/mo. Pet negotiable. $1840/mo.
D & H PROPERTIES 810-737-4002

NOVI 3 bedroom, 1½ bath, living room, dining room, kitchen, family room condo with full basement. Novi Schools. Newly decorated. Newly updated. Call after 5pm. $825/month. Call 313-538-8523

NOVI - Small 1 bedroom, remodeled interior. Appliances. $435. $652 security deposit. 810-348-0365

OAK PARK Beautiful brick ranch 3 bedrooms. Full finished basement. Detached garage $850/month
Call Mon-Fri 9-5 (810) 557-4970

PLEASANT RIDGE - 3 bedroom colonial, 1½ baths, fireplace, garage, basement. Oak floors. $950 (810) 541-3798

PLYMOUTH - 2 bedroom, historic home, large kitchen, porch, appliances. Lease, security, no pets. $850 (313) 591-8530 or 455-7580

PLYMOUTH 3 bedroom, 1-½ baths, appliances, basement, garage, non smokers, no pets. $900 per mo. + security. 313-453-7013

PLYMOUTH - 2 Bedrooms, dining, living. Appliances. Courtyard. $850/ MO.
RENTAL PROS (313) 513-RENT

TROY - Minutes from I-75. Contemporary tri-level, 3 bedrooms, 2.5 bath, 2 car garage, $1,000 mo.
(810) 816-9794

WALLED LAKE - 4 bedroom, newly remodeled, all appliances, lake view, & privileges, 1800 sqft. $1150 month. Available Dec. 1 313-434-6686

WAYNE - 2 bedroom ranch. Hardwood floors. Basement. 2 Car garage. $650/MO
RENTAL PROS (313) 513-RENT

WEST BLOOMFIELD: Brand new 3 bedroom, lakefront. Middle Straits Lake, 2.5 baths, attached garage with all appliances. Lease required. Available. Leave message. (810-360-4242

WESTLAND 3 bedroom brick ranch, 1.5 baths, dishwasher, basement, no garage Available immediately. $750/mo. (810) 344-2822

WESTLAND - 2 bedrooms, finished basement, fireplace, air conditioning $1000 security. Available Dec. 1st. 313-397-3641 or 313-981-5896

WESTLAND - Ford Rd & I-275 area. 3 bedroom, 1½ bath, basement, carport, very clean, central air, no pets. $750 313-591-9163

WHITE LAKE - 3 bedroom lakefront all appliances, deck. 2 Car garage $1150/MO.
RENTAL PROS (810) 373-RENT

WHITE LAKE Twp. Overseas transfer creates lease opportunity on all sports lake. 60' of lake frontage, 3 bedroom ranch, 2 baths, 3 car garage 1 year lease only. Great family room. $2300 mo. Jack 626-8400

MARILYN BLAIR REALTORS
1-800-521-0508, ext. 217
REAL ESTATE ONE

406 Lake/Waterfront Home Rentals

WALLED LAKE - luxury waterfront condo, 2 bedrooms, 2 baths, 2 lavatories, 2 fireplaces, 2 car garage, private dock. Short term lease. Available soon. $1600.00 per month. 810-824-8941

ROYAL OAK - 1920's arts & crafts home. 3 bedrooms, oak floors, window trim, basement, laundry, $1,000/mo. 810-546-6878

407 Mobile Home Rentals

FARMINGTON LOCATION
Large 14x70 2 bedroom, 2 bath, all appliances, newly decorated, new carpet, lake privileges, total move-in $1250. Message. 810-642-4334

INKSTER - Winter Special at Pine Lake Mobile Home Park. Rent to buy. $278 mo. Ask us about our Senior Citizen discounts. Call 1-800-852-6478 or 313-562-2671

409 Southern Rentals

BONITA SPRINGS, FL. Reasonable weekly or monthly rates. Beautiful beaches, golf, tennis, shopping, dining. Call Mary at Coldwell Banker Gulf Coast Realty (813) 947-1707

CAPE CORAL Fla. 2 bedroom 2 bath condo, furnished, canal, patio, shopping, beaches, golf, beautiful sunsets $850/month 1-800-282-6478

MARCO ISLAND, FL - 2 bedrooms 2 baths, newly decorated, fully equipped, golf view, available Dec. or Apr. & throughout rest of year. (810) 465-2082

NAPLES/Bonita,Fl. - Escape to warmth and sunshine. Winter treats with golf and tennis from $2600/mo. Worthington Prop. Inc 800-777-7275

N. PALM BEACH: Intracoastal -2 bedroom, 5th floor corner. Views pool, docks, waterway. Singer Island Near Country & Beaches. $2200 a week

ROTUNDA, FLA - bi-weekly or monthly. Gulf beaches pool, golf, fishing 2 bedrooms. Dec. Jan. March & April (313) 981-3477

SOUTHFIELD clean/quiet/partially furnished. Private room & phone, kitchen/laundry/cable/no pets no smoke. $235+. 810-737-9237

411 Vacation Resort Rentals

BOYNE AREA
5 bedroom chalet, 3.5 baths, 2 car garage, $650/MO
RENTAL PROS (313) 513-RENT

ENGLEWOOD, FL - Come live on our island! Immaculate 2 bedrooms, 2 baths $2,600 a month. 313-381-5824

FL/SANIBEL ISLAND view. Water front, sleeps 6, pool, tennis, marina (813)478-1425

GAYLORD AREA - 2 bedroom cottage, private home on 10 acres, fully furnished, sleeps 6, 2 car garage, adjacent to designated snowmobile trails. Available Dec. 1st. 810-546-3461 Weekends weekly.

HALE, MI. Get-a-way weekend or weekly. Great for families. Swimming, sauna. 5 bedrooms, 3 bath home, indoor pool.
HARBOR SPRINGS
lovely cabin, sleeps 8, fireplace available for ski season. Call after 5pm (810) 626-5884

HARBOR SPRINGS - luxury condo. Harbor Cove. 3 bedroom & loft. Available Christmas. 1 week/$1,000. (810) 258-6873

LAKE CHARLEVOIX - New scenic log lodge. Sleeps 4-25. Ideal for groups and reunions 4 hr. rental. Call. (616) 536-3061

MYRTLE BEACH area. Beautiful 2 bedroom, 2 bath condo, fully equipped, golf view, pool, tennis. (810)227-4797 (810)227-9743

PRIVATE HILLTOP house on 4 acres. 3381 W. Hoopingarner Dr. Drive, Daily, weekly. Sleeps 18. Call for rates & reservations. 616 post 517-366-8854 517-366-7130

SCHUSS MOUNTAIN Chalet. Sleeps 12 +. (517)548-4310.

ST PETE BEACH, FL ocean front, 5 or resort condo, 3 bedroom, 2 bath. Sleeps 4, available 12-9 thru 12-18, $650/week + deposit (810) 676-4266

TRAVERSE CITY North Shore Inn. Luxury 1-2 bedroom beach front condos. Low winter 2 night packages 8189-$219 1-800-968-2366

412 Living Quarters to Share

QUALIFIED!
ROOMMATES
TREE FREE
SHARE REFERRALS
810-642-1620
884 S. Adams, Birmingham

CENTRAL ROYAL Oak. Will share 2 bedroom home, w/female, non-smoker. $375/mo. (810) 414-6919

CLEAN - considerate, reliable, non smoking female to share Farmington Hills condo with same $325/mo. Call Jen (313) 538-1979

DEARBORN - ½ home, professional, non smoker, neat female wants same. You'd have 2 rooms, $300/mo. Call Jeff 313-846-6776

GRAD student - exchange room & board for help driving & caring for 8 yr. old (before & after school) Near car. Farmington Hills (810) 626-7555

PREFER PROFESSIONAL male, must love animals, non-smoking, non-drinker, to share Farmington Hills location. Call 9-7pm 810-828-4396

REDFORD - furnished room in private home w/privileges. No pets. $250 mo. includes utilities. Plus security deposit. (313) 534-1912

ROCHESTER - looking for roommate to share 3 bedroom, 2½ bath condo $350 a month plus ½ utilities. Non-smoker. Call Jen 810-651-2992

ROYAL OAK - female looking for same to share large 2 bedroom apartment. No pets, non smoker $275/mo + electric (810) 549-1752

SOUTHFIELD - Clean/quiet/partially furnished. Private room & phone, kitchen/laundry/cable/no pets no smoke. $235+. 810-737-9237

412 Living Quarters to Share

SINGLE MOTHER of 2 looking for female, who likes kids, to share beautiful W. Bloomfield home. Lake privileged, total house privileges, private entrance $400 per mo., flexible with situation. (810) 681-3488

SOUTHFIELD clean/quiet/partially furnished. Private room & phone, kitchen/laundry/cable/no pets no smoke. $235+. 810-737-9237

414 Rooms

LIVONIA ENTRANCE PRIVATE bath, clean, furnished, sleeping. Via I-96 I-275 - 5 Mile Newburgh $80 weekly (313) 464-1690

PLYMOUTH - NORTHVILLE Downtown. Furnished sleeping rooms, $80/week. Security deposit. Call (313) 455-2015

REDFORD - Basement apartment, own kitchen & bath. All utilities included + laundry. $480/mo. (313) 532-6417 or (313) 845-4118

ROYAL OAK - Garden efficiency. Close to town, shopping, laundry, shared bath, clean, nice building & area. $335/month. (810) 546-6878

WESTLAND - will share tri level home. $325/mo. Includes all. Full access to house. 313-728-8904

422 Office Space (See Class #396)

NOVI OFFICE for rent in commercial setting, perfect for manufacturers or sales Rep. Includes, telephone(telephone). Janitorial Service and Answering Service. $390 per month 180 sq.ft. inside office with Secretarial Services available (810)344-0098

423 Commercial/Ind. (See Class #394)

HOWELL AUTO Mall. Space available to lease 3 bay garage with offices. Prime location on Grand River. For further info call John Robison (517)351-1544

440 Wanted to Rent

SMALL HEATED workshop building wanted to rent. Clean storage/parking & storage. Rochester area.

457 Property Management

ABSENTEE OWNER
We personalize our service to meet your leasing & management needs.

• Broker - Bonded
• Specializing in corporate transferees
• Before Making a Decision, call

D & H
Income Property Mgmt.
28592 Orchard Lake Rd.
Farmington Hills (810) 737-4002

458 Lease/Option to Buy

BLOOMFIELD HILLS - 15 Mile & Telegraph area. 4500 sq ft ranch on large lot. 3½ baths, 5 bedrooms. Immediate occupancy. $1900/month plus utilities. References required. (810) 468-9876

EMPLOYMENT

EMPLOYMENT/ INSTRUCTION Services #500-598

500 Help Wanted General

A Beautiful AVON CHRISTMAS Average $4-$15/hr at work-home Flex hours! Discounts! Bonuses! No Inventory. 1-800-742-4736

ACCEPTING APPLICATIONS FOR MAIDS (m/f) - to clean hallways in apartment communities. Day work, car needed, paid holidays & vacations. $6.80 per hour. Call Mon.-Fri. between 8am & 3pm. 313-427-4340

PUBLIC ACCOUNTANT
Medium-sized CPA firm seeking 1-2 year Accountants. Career opportunity in audit/techs with our aggressive, growth-oriented firm. SB&F 1301 W. Long Lake, #245, Troy, MI 48098

ACCOUNTANT/CPA
with a minimum of 3 years tax experience for growing CPA firm. Computer experience necessary. Send resume to: M.G. 32555 Northwestern Hwy. Suite 298, Farmington Hills, MI 48334

ACCOUNTANT
DEARBORN CPA firm seeks professional with minimum 2 yrs. experience- through financial statement preparation. Call or Send resume to: Human Resource Manager 1837 Monroe Dearborn, MI 48124

ACCOUNTANT
full-charge
Our client, growing Troy-based Lithography Company with multiple locations, is seeking a full-charge professional. Will be responsible for day-to-day accounting functions, financial projections & reporting, and office administration. The successful candidate will have a degree in accounting, at least 4 years experience in a public or private industry, have exceptional people skills, production experience and be able to navigate in a family-owned business environment. If you qualify and want to grow with a dynamic company, send resume + salary required to:

Attn: FACC
FOLLMER, RUDZEWICZ & CO.
12900 Hall Rd., Ste. 500
Sterling Heights, MI 48313-1153

ACCOUNTANT
Growing independent accountant looking for person to assist with tax work for small & medium size business clients. Must be experienced in preparation & individual tax returns. Excellent opportunity for self-starter. 810-665-5660

ACCOUNTANT
Local firm seeking individual with a minimum of 2 years experience at a CPA Firm Tax & work paper experience required. Fax resume to: (810) 335-5003

ACCOUNTANT
needed with strong organizational and detail abilities. General ledger, bank and account reconciliation experience. Accounting degree & quattro/spreadsheet experience preferred. Send resume with salary requirements to: Accounting, P.O. Box 810, Brighton, MI. 48116 or Fax to: 810-229-8992

ACCOUNTANT
Part-time, with 4 years recent public accounting experience, for Farmington Hills CPA. (810) 851-1824

ACCOUNTANTS
Our staff of professionals can put your skills to work. Temp opportunities available while you continue the perm and temp-to-perm search!

PERM
Internal audit position with prestigious company in Detroit. Public or internal audit experience required. Salary to $40K

Degreed accountant, 1 to 2 years experience. Manufacturing experience a plus. Wide range of functions, including fixed assets, monthly and year-end closings. Salary $25K - $30K

TEMP-TO-PERM
Payables & payroll clerks, accountants and bookkeepers. Many locations throughout the Metro area. Call today!

ACCOUNTANTS CONNECTION INC.
(313) 513-7800

ACCOUNTANT TRAINEE
Permanent position. Interesting & diversified work. Figure aptitude, strong reading comprehension. No experience preferred, payroll and/or sales tax experience a plus. Pleasant working conditions. Office located in Farmington Hills. Please call: 810-476-7447 weekdays 10a.m. - 1p.m. leave name & phone number or fax 810-476-8649

ACCOUNTANT - Troy leasing company has an opening for an experienced Junior Accountant. Must have A/C, Spreadsheet & Data Base skills. Call Mon. - Fri. 8:30 - 5:00 at 248-689-4415

ACCOUNTANT
Growing Troy based manufacturing company has an opening for an experienced Junior Accountant. Must have A/C, Spreadsheet & Data Base skills. Call Mon. - Fri. 8:30 - 5:00 at 248-689-4415

ACCOUNTANT
Local firm seeking individual with a minimum of 2 years experience at a CPA Firm Tax & work paper experience required. Fax resume to: (810) 335-5003

ACCOUNTANT
needed with strong organizational and detail abilities. General ledger, bank and account reconciliation experience. Accounting degree & quattro/spreadsheet experience preferred. Send resume with salary requirements to: Accounting, P.O. Box 810, Brighton, MI. 48116 or Fax to: 810-229-8992

ACCOUNTANT
Part-time, with 4 years recent public accounting experience, for Farmington Hills CPA. (810) 851-1824

ACCOUNTANTS
Our staff of professionals can put your skills to work. Temp opportunities available while you continue the perm and temp-to-perm search!

PERM
Internal audit position with prestigious company in Detroit. Public or internal audit experience required. Salary to $40K

Degreed accountant, 1 to 2 years experience. Manufacturing experience a plus. Wide range of functions, including fixed assets, monthly and year-end closings. Salary $25K - $30K

TEMP-TO-PERM
Payables & payroll clerks, accountants and bookkeepers. Many locations throughout the Metro area. Call today!

ACCOUNTANTS CONNECTION INC.
(313) 513-7800

ACCOUNTANT TRAINEE
Permanent position. Interesting & diversified work. Figure aptitude, strong reading comprehension. No experience preferred, payroll and/or sales tax experience a plus. Pleasant working conditions. Office located in Farmington Hills. Please call: 810-476-7447 weekdays 10a.m. - 1p.m. leave name & phone number or fax 810-476-8649

ACCOUNTANT - Troy leasing company has an opening for an experienced Junior Accountant. Must have A/C, Spreadsheet & Data Base skills. Call Mon. - Fri. 8:30 - 5:00 at 248-689-4415

ACCOUNTANT
Growing independent accountant looking for person to assist with tax work for small & medium size business clients. Must be experienced in preparation & individual tax returns. Excellent opportunity for self-starter. 810-665-5660

ACCOUNTANT
West Bloomfield public accounting firm seeks professional with minimum 3 years experience thru financial statement and tax return preparation. Computer experience required with Creative Solutions a plus. Send resume to: PO Box 3238, Southfield, MI 48037

Accounting
accountants on call
OPEN HOUSE
Monday, November 20th
12noon-8:00pm
Residence Inn
32650 Stephenson Hwy.
Madison Heights
Between 13-15 Mile Rds.

Join us at our Career Fair to see why Accountants Executive Search & accountants on call is the leading permanent and temporary placement service providing top-notch opportunities with top-notch client companies.

• CPA's
• Sr./Staff/Jr. Accountants
• Controllers/Supervisors
• 10-Key Clerk
• A/P, A/R Clerks
• Bookkeeper

Come join us for opportunities in Southfield, Troy, Auburn Hills and more!

For more information call:

accountants on call
Southfield, MI
48034
PH: 810-356-0660
Fax: 810-356-8740
- 81 offices internationally -

ACCOUNTING - A/P & GENERAL

Fast paced insurance corporate headquarters located in Farmington Hills has the following openings: Accounts Payable-includes vendor coding, entering payables, batching of mail, batching checks, General-includes; bank reconciliations, tax filings, entering expenses, journal reports, entering journal entries, balancing month-end reports, balance sheet reconciliations, preparation of financial statements. Excellent benefits package. Send resume indicating job preference and salary requirements to: Human Resources Manager, P.O. Box 2210, Southfield, MI 48037 or FAX: (810) 932-9040

ACCOUNTING ASSISTANT
Entry level position. Part-time. To work with computer & light bookkeeping. Opportunity for advancement. Send resume to Sav-On Drugs, 21118 Bridge St. Southfield, MI 48034

ACCOUNTING/ FINANCE
rapidly expanding mfg. co. seeks multi faceted professional. Responsibilities include customer service, purchasing, inventory control, billing and balance sheet. Excellent pay & benefits. Fax resume to 810-748-8971.

ACCOUNTING OPPORTUNITY
Michigan Dairy, a Fortune 500 company, has an immediate opening in the accounting department at their manufacturing plant in Livonia. Qualified applicants must have a BBA in accounting & experience in a fast paced environment. Must possess excellent PC & communication skills. Applicants should be self-starters & able to work without close supervision. If you are looking for a new challenge & meet this job requirements please forward resume & SALARY REQUIREMENTS (will ONLY consider resumes with salary requirements) to: Michigan Dairy, 29901 Industrial Rd., Livonia, MI 48150 EOE

ACCOUNTING POSITION
Temporary accounting position available for year end work. Reliance sheet analysis, general ledge thru financial statement preparation. Send resume to Attention of Office Manager at: 810-229-8992

accounting
TAX MANAGER
Established CPA firm desires to establish long-term, seasonal employment relationship with professional to handle staff supervision, client relationships and preparation/ review of tax returns at its Southfield location. Applicant should have 5-8 years of public accounting experience in addition to familiarity with tax preparation software. CPA certification a plus. If interested, send resume and salary requirements in confidence to: P.O. Box 691, Southfield, MI 48037

An Equal Opportunity Employer

ACCOUNT / MARKETING COORDINATOR
Must be an organized individual with 3-5 years advertising, sales, marketing or retail experience. Graphic art experience. Must be able to make multiple projects, and able to meet deadlines. Strong written and verbal communication skills required. Macintosh experience a must. Quark a bonus. Send Resume to:
Account Coordinator / IDL&B
24209 Northwestern Highway
Southfield, MI 48075

ACCOUNT SERVICES
W.B. Doner & company has immediate openings for Assistant Account Executives. If you have some Home Agency experience, a strong sense of urgency, good organizational skills as well as excellent verbal and written communication skills, we would like to meet you. Please send resume with salary history to:
W. B. Doner & Company
Attn: HR-AAE
25900 Northwestern Highway
Southfield, MI 48075
EOE

ACCOUNTS PAYABLE supervisor
West side manufacturing company seeks full time Accounts Payable Supervisor. Manufacturing experience necessary. Experience with accounting software, general ledger & P.O. driven system required. Applicant must be organized, deadline-driven & work independently. Competitive salary & benefits. Send resume with salary history & requirements to: P.O. Box 74, Royal Oak, MI 48068

Act Immediately
WHAT IF?
You got involved with the Nike Corp. in its 1st year, where you would be today? The same is available to you today in the environmental field. $3,000 - $4,500 per month. Call Ron (800) 585-5496

ACTIVITIES PERSON - educational background preferred, but will consider children & young adults with developmental disabilities. 2nd shift 2-10pm. Call 313-453-1300

ACTIVITY ASSISTANT
Full or part-time. Include Sat. and/or Sun. Apply in person: Merrill Manor, House, 28715 Greenfield, Southfield, (810) 557-0090

ACT Now
Office/Warehouse $400/wk. to start
Local company looking for full time people to start immediately. Car required. Proper attire please.
Call Sharon (313) 532-7817

ADMIN. ASSISTANT
Must be computer literate with MS. Spreadsheet, Database, General knowledge of Forms, Accounting experience a plus.

Call (810

EMPLOYMENT

500 Help Wanted General

DAY CARE ASSISTANT in Canton for christian group day care. Semi-full time. We need Mary Poppins. This is not a sit-down job! Call Darlene at (313-455-3251)

DELIVERY AGENTS for Tradin' Times. Thursday only in your area! Deliver & Collect on $50-$100 Vehicle & valid insurance required. (810) 474-1601 ext 52 Tanya or Darlene

DELIVERY DRIVER
Customer service skills needed. Full time shift available immediately. (810) 414-9955

DELIVERY DRIVER
Some warehouse duties. Full or part-time. Downtown Plymouth. Call (313) 453-6250

DESIGNER
Body Fixtures
Checking Fixtures
Processing
Design

MANUAL OR Auto CAD/PDGS
DIE DESIGN
Manual/Unigraphics
CONTROLS
Project Engineers

CRAFT, LINE, INC.
24148 John R
P.O. Box 217
Hazel Park, MI
48030-0217
FAX: 810-542-0924

DESIGNERS

Yazaki EDS Engineering Inc., a leading automotive supplier of Electrical Distribution Systems (EDS) and their Components, has several immediate openings in our Research & Development Engineering area. We are in need of creative, energetic individuals with a desire to work in a rapidly growing R & D environment.

Candidates must have at least 1-2 years EXPERIENCE with PDGS or CATIA systems. The ability to generate 3-D models from existing 2-D working drawings as well as knowledge of surfacing and solids methods are required. Knowledge of UNIX recommended. This is an hourly position.

We offer a competitive salary and an excellent benefits package. If you are qualified, please submit your resume and cover letter listing your salary requirement. Also, please attach the most recent copy of your transcript. Applicants who do not submit these items will not be considered. We will only be able to contact those chosen for an interview, due to the numerous positions we currently have open. PLEASE NOTE WHICH POSITION YOU ARE APPLYING FOR.

YAZAKI EDS ENGINEERING, INC.
ATTN: Human Resources Dept.
6900 Haggerty Road
Canton, MI. 48187

M/F/D/V EOE

DESK TOP PUBLISHER
Typesetter: pre-press operator. Must know Mac, Quark, Pagemaker, and Photoshop. Full-time

(810) 476-3409

DETAILER/LAYOUT DESIGNER
Established, solid, growing international Tier One auto supplier offers great opportunity within project responsibilities in layout and detail of drivetrain components. Requires 3 or more years CAD experience with powertrain components. Some 3D CAD experience helpful. Competitive salary, bonus plan and great company paid benefits package. Congenial staff and convenient location in I-275 corridor. All inquiries confidential. Please send resume to CAD Manager, P.O. Box 2068, Livonia, MI 48150

DIE MAKER
5 years experience, safety minded, good attitude for fast growing stamping firm. Must be able to build, sample & achieve production ready status of new dies. Requires individual with ability to trouble shoot & maintain existing dies in production atmosphere. Basic knowledge of machinery knowledge helpful. Send resume in person at E & E Manufacturing, 300 Industrial Dr., Plymouth, MI 48170

DIE REPAIR
Person needed for west side manufacturing company. Must have knowledge of progress & line dies. 5 yrs. experience in die repair required. Top rates with excellent benefit package. Apply in or send resume to: Gresham Field Die & Mfg Corp. Attn: D. S. 8301 Ronda Dr., Canton, MI 48187

DIRECT CARE - Night position to work with developmentally disabled females. Hours 10-6 PM Call (313) 453-1300

DIRECT CARE STAFF
CANTON
Home for 3 capable clients needs energetic staff. Non-smoking living & community outings. Trained preferred. Call (313) 981-9328

DIRECT CARE STAFF
Provide support to developmentally disabled adults, preferred $6.25-$6.75 an hour to start. Excellent benefits & training provided Call program director listed below.

BELLEVILLE
313-699-5119
PM & Weekend Hours Available
CANTON
313-397-1000 PM Shift
For further information call
313-255-6295

DIRECT CARE STAFF
Need dependable staff
Flexible hours
Belleville (313)699-6543
or Belleville(313)699-3808
Canton (313)981-9328
Dearborn (313)277-8193
Livonia (313)474-0283
Westland (313)326-4394

CONTINENTAL CABLEVISION has immediate openings for Technicians in Livonia, Southfield & Westland. Full time. Digital Communications Manager to oversee digital commercial insertion equipment and computer network. Knowledge of computer networks (LAN, WAN) Novell, Arcnet, windows preferred. Position requires a well organized person with strong working knowledge of computer hardware and software. Duties include network administrator for LAN network monitor, diagnose and maintain digital insertion equipment, design and oversee construction of additional computer networks. Send resume and cover letter to: Operations Manager, Continental Cablevision Advertising, 21900 Melrose, Suite 10, Southfield, MI 48075
No phone calls please

DIRECT CARE WORKERS
Needed in Belleville
Will be trained help starting at $6.75 Afternoon & Midnight shift available. For appt call (313) 459-0368

HOME ADMINISTRATOR
Redford Opportunity House - home for 6 people with developmental disabilities. Supervisory skills preferred. Send resume to Director of adult residential benefits. Contact: Denise at (313) 422-1022

DIRECT CARE AIDES
All shifts. No phone calls please.
313-422-4012

DIRECT CARE: Dependable people for group home. $6-$7/hr. No experience necessary. Flexible schedule available. Will train. Jobline Michigan, Employment Service 313-359-5959

DIRECT CARE
Energetic person needed to serve adults with developmental disabilities in residential group home. Full or part time needed. Health & dental & paid vacation. Starting from $6-$7 an hour. For more info call (313) 728-7441

DIRECT CARE INSTRUCTORS
$6.50 per hour
Southfield area. Contact Kim or Loune. (810) 557-3840

DIRECT CARE - Night position to work with developmentally disabled females. Hours 10-6 PM Call (313) 453-1300

DIRECT CARE STAFF
CANTON
Home for 3 capable clients needs energetic staff. Non-smoking living & community outings Trained preferred. Call (313) 981-9328

DIRECT CARE STAFF
Provide support to developmentally disabled adults, preferred $6.25-$6.75 an hour to start. Excellent benefits & training provided Call program director listed below.

BELLEVILLE
313-699-5119
PM & Weekend Hours Available
CANTON
313-397-1000 PM Shift
For further information call
313-255-6295

DIRECT CARE STAFF
Need dependable staff
Flexible hours
Belleville (313)699-6543
or Belleville(313)699-3808
Canton (313)981-9328
Dearborn (313)277-8193
Livonia (313)474-0283
Westland (313)326-4394

DIRECT CARE STAFF & ASSISTANT MANAGER - To work with mentally disabled adults. Training is provided for the qualified applicant. Starting salary $5.50 an hour.
(810) 348-7440

DIRECT CARE STAFF
Temporary staffing service, $6-$7 per hour to start by DMR trained & have good transportation. Call Mon-Fri 10am-4pm (810) 569-2144

DIRECT CARE STAFF wanted. Will train. Afternoon or midnights. Full or part time. Benefits. Flexible hours. $5.65 an hour. 30.00 raise.
Call Stephanie, 810-788-2884

DIRECT CARE
to work in AIS facility. All shifts available. Full & part time.
(313) 699-2122

DIRECT CARE
Up to $7 per hour. Benefits. Training provided
313-326-5320

DIRECT CARE WORKER
Group Home located in Canton. Afternoon & midnight positions available. High school diploma or GED required. Call Karen 313-451-9526

DIRECT CARE WORKERS
IMMEDIATE OPENINGS
Day & afternoon shifts. Must have knowledge of progress & line dies. Preferred trained staff, with growth opportunity.
(313) 953-8550

DIRECT CARE WORKERS
Medi coordinator for day shift in Garden City. $6.50-$7+ benefits. Call Julie. 313-458-5178 or Joann: 313-937-0307

DIRECT CARE Workers
Needed to work with severe adults with developmental disabilities in residential group home. Full time & part time needed. Health & dental & paid vacation. Starting from $6-$7 an hour. For more info call (313) 728-7441

DIRECT CARE WORKERS
Needed for all shifts in Livonia group home. Full-time & part-time weekends for group home in Dearborn Hts. Call Terry at 313-274-1890 or Joann 810-477-3307

DIRECT CARE Workers
Needed for 56 year old female in Farmington. Part-time midnights $6.00-6.25 plus good benefits.
Call Cynthia 810-477-6072
or JoAnn 810-477-3307

DIRECT CARE WORKERS
Applications being accepted to staff 8 part-time positions working with the developmentally disabled. Competitive wages and benefits. Valid driver's license required. DMR paid training. For more information please call (313)663-5637
Plymouth Twp.

DIRECT CARE WORKERS
Immediate openings, 4 bedroom home, high functioning, independent residents. Weekend working environment. $6-$6.50 per hour. 4 day work weeks every other weekend! near I-275 and I-94. Phone ASAP
(313) 942-0010
An Equal Opportunity Employer

DISCOVER
The exciting industry of real estate! Flexible hours and flexibility are the winning team of Michigan's leading real estate successful company. Call Vanessa, 810-356-7111

DISPATCH CLERK
Contractors Steel Company is looking for a dispatch clerk in our dispatch department. The job duties will consist of answering driver's calls and assisting in the routing of our trucks. Starting wage is $8.00 per hour and the working hours are 10:30 a.m. - 8:30 p.m. Mon.-Fri. Accepting applications Monday thru Friday 10:30 a.m. - 3:30 p.m. at 36555 Amrhein Rd. (near Plymouth & Levan) Livonia.

DISPATCHER
Commercial industrial HVAC contractor seeking union shop, computer experience. Mail resume to:
Attn: Service Manager
Box #1956
Observer & Eccentric Newspapers
36251 Schoolcraft Rd
Livonia, MI 48150

DISPATCHER / CUSTOMER SERVICE / FREIGHT BILLING
11 Mile / Lahser Salary, benefits, commission. Experience preferred, knowledge & people skills; trucking experience or be able to work with a fast-paced team of 5 people. No smoking building. Please send resume to:
RR. Associates, Inc.
21650 W. 11 Mile Rd. Ste 105
Southfield, MI 48076
Or Fax to: (810) 353-4242

DISPATCHER experienced. Must be familiar with packed trucking co. Must have excellent phone & people skills & able to handle fleet operation. Fax or mail resume to: Dunbar, PO Box 87621, Canton, MI 48187

DOCKWORKER
National Trucking company opening new facility in Dearborn area is looking for 5 dockworkers. Applicants must have recent experience with a sit down lift truck and a valid drivers license. 3 shifts. Temp to perm. $8.00/hour start. Apply in person at:
Livonia 810-473-2931
UNIFORCE SERVICES

TOW TRUCK DRIVER
For Plymouth area, flat or part time
Mayflower Auto Transport
1179 Starkweather 313-459-0053

TRUCK DRIVER
Over the road. CDL-A Hazardous Material & tanker. 2 yrs OTR experience. Call 1-800-231-2831

Route Sales Driver
We are a nationwide beverage company looking for a Route Sales Driver for our Livonia office. Candidate must have pleasant customer service skills. Commercial CDL/S license preferred. Some travel may be required. Benefit package includes good wages, medical, dental, vacation & 401K. To schedule an interview, please call Mike Hartwell at 313-266-1000

DRIVER - full time, CDL-B, must have drug screen. Mon-Fri, medical, dental, 401K available Apply within 27110 Trolley Dr., Taylor

DRIVER - Full-time days to drive flatbed. Chauffer's License needed. Some overtime & benefits.

DRIVER
Full time. No special license required to drive straight truck. Must be at least 21 years old. Apply in person at Novi Building Supply, 24175 Novi Rd. between 9 & 11 Mon-Fri.

DRIVER
Part time. To do plant deliveries in the downriver area. Must have good driving record.
(313) 538-5400

DRIVER/HELPER
Excellent driving record required. Full time hours. Good pay.
(810) 474-6600

DRIVER/MECHANIC - Full & part-time. Apply in person Nobles Landscape Supply 29450 W 8 Mile Rd, Farmington.. W. of Middlebelt. (810) 474-4922

DRIVER/MOVER
Immediate opening for local moving & storage co. CDL & plus! Some out of town work. Call (313) 464-6683

DRIVER NEEDED
Knappowns distribution center now hiring a full time driver. Duties will include: Daily routes to Knappowns stores and preparing incoming and outgoing shipments. Comprehensive benefit package includes, health insurance, paid vacations and 401k.
Personnel (810) 560-2501, Ext. 211

DRIVERS
Budget Rent a Car

JOB FAIR
APPLY TODAY-
GET A JOB TODAY!
Budget Rent a Car offers an exciting fast-paced environment with opportunities for advancement and flexible scheduling that will have immediate opportunities for:

HIKERS
Transport our vehicles to rental lots and other budget locations. A great opportunity for retirees and people seeking second jobs. We require a clean driving record and ability to pass a drug screening.

BUS DRIVERS
Transport our customers to and from the airport and assist with luggage. We require a Michigan CDL (BP classification), a clean driving record, strong customer service skills, and ability to pass a drug screening. EOE/M/F/D/V

Apply on Monday, November 13th 1995, from 10AM to 5PM at

Budget Rent a Car
Metro Airport
8715 Wickham Road
Romulus, MI 48174
(at Merriman & Wickham)

An Equal Opportunity Employer

DRIVERS:
Excellent opportunity for motivated persons. Growing company seeks Professional Chauffeurs to provide luxury sedan transportation service. Must be 24 years (minimum), with Chauffeur's License, clean driving record, drug screen, and reliable transportation. Knowledge of Metro Detroit area a plus. Full and Part-time positions available. (WILL TRAIN) Property qualified candidates
Call voice mail box
(313) 438-2222 (24 hours)

Drivers-Local
If you have a CDL-A with 2 years experience and a safe driving history, we have an EXCELLENT career opportunity including great starting pay and benefits. Call 1-800-Mark-Fro for details. Thorn Apple Valley
1-800-788-1443

DRIVERS

NATIONWIDE Temporary distribution company needs reliable adults to deliver motor routes in Detroit and suburbs. Must have valid driver's license. No felony or collecting involved. $140 per week minimum guaranteed. 4 hours per day, 7 days per week. For more information about available routes. Call 1(800)535-5031 or (810)553-2021

DRIVERS
needed for towing company.
(517) 546-7500

DRIVERS - no experience necessary 2 shifts available 2-9pm & 1 to close of business. 810-557-4739

DRIVERS Retired CDL holders wanted for snow plowing part time Farmington Hills area.
Call (810) 474-6914

DRIVERS - TRUCK & TRACTOR for Snow removal Also Driver with own truck for plowing drives! Must be available 24 hrs, 7 days Northwest area. Good pay. (313) 535-4050

DRIVERS wanted for package delivery service. Full-time midnight routes & part-time day routes avail. Company vehicle furnished. Must have Social Security Card, valid drivers license & good driving record. Starting pay $6.75. Apply in person at: City Transfer, 15001 Fogg St., Plymouth

DRIVERS WANTED. Full and part time positions available for Metro Detroit area. Class A CDL required. Must have chauffeurs, CDL-CP or BP license. Afternoon shifts also available. Must be flexible and available weekends. Apply in person Mon-Fri. 9am-4pm at 27980 Northline Rd between Inkster & Middlebelt Romulus, MI

DRIVER'S WANTED. NO CDL required. Cash paid daily, no experience necessary. (313) 473-0781

DRIVERS / WAREHOUSE

GENERAL delivery. Must have a valid driver's license & good driving record. Days & afternoons. $7.00 per hour.
(313) 464-3170

DRIVER
Tow truck/flat bed. Full time. Late model equipment. Experienced only need apply.

DRIVER - TRACTOR/TRAILER CDL, hazardous endorsement &, rights. Troy, Mi to Niles, Mi Leave message. (219)-236-9010

DRIVER TRAINERS
Thorn Apple Valley is looking for one-on-one training for new CDL drivers on and hauling freight with the new drivers. Some experienced and school grads.
Requirements:
• 5 yrs. current OTR driving experience
• CDL-A
• No accidents last 3 years
• No tickets last 2 years
• Reefer experience a plus
• Previous trailing experience a plus
We provide good benefits & SALARY! Call today for more info!
Thorn Apple Valley
800-788-1145

DRIVER/WAREHOUSE
Immediate full time position. Must have license and good driving record. Responsibilities include delivering to our Windsor warehouse. Resume to: Warehouse, P. O. Box 2587, Southfield, MI., 48037-2587.

DRIVER - PARTS
Full time. Must have good driving record. Apply in person at: Novi Auto Parts Inc., 21530 Novi Road between 9 & 10 Mile Roads

DRIVER / PART-TIME
Company looking for driver with a van or station wagon to make local series and pickups.Several positions available. Hours & mileage. Apply at 34039 Schoolcraft in Livonia.

DRIVER
Part time. Retirees welcome Must be able to obtain CDL (810) 471-0199

DRIVER POSITION. full time, available immediately. Wine importer looking for a motivated, reliable driver with good driving record. Novi Call Tony: 810-344-6647

Driver

Route Sales Representative
Management Potential

ARAMARK Uniform Services, the largest service organization in the world, is the leading textile rental and maintenance company nationwide.

Currently, we are seeking a Route Sales Representative to be based in the LIVONIA area. This position has route and service responsibilities within an assigned area. Ideal candidates will be aggressive, responsible individuals with the ability to perform in a fast-paced environment. No CDL required.

To arrange an appointment, send your resume to: Assistant General Manager, ARAMARK Uniform Services, Inc., 34444 W. Six Mile Expressway Drive North, Toledo, OH 43606. Equal Opportunity employer M/F/D/V

ARAMARK

DRIVER/"RUNNER"
FOR non-smoking law firm. Perfect for student. Must have own car. Contact Mary O'Brien. (810) 333-2400

DRIVERS
Air brakes, CDL. Days. Great place to work. 313-871-6296

DRIVERS - Are you an experienced Tractor-Trailer Driver with CDL looking for local work full-time with benefits? Call Mon. thru Fri., 10-3pm. 313-722-9581

DRIVER-SEMI
Local work. Up to $40,000 per year. Must have CDL. Apply at: 4815 Cabot, Room 2000 Detroit 48210

DRIVERS
For growing cab company
Call for application
(313) 326-5000

. DRIVERS (Full/Part-time) Earn up to $12/hour. Apply at: Pizza Hut of America, 30 Stegosaurus E. or Middlebelt, in Garden City.

DRIVERS: PARTS
Full time. Must have good driving record. Apply in person at: Novi Auto Parts Inc., 21530 Novi Road between 9 & 10 Mile Roads

DRIVERS / PART-TIME
Company looking for driver with a van or station wagon to make local series and pickups.Several positions available. Hours & mileage. Apply at 34039 Schoolcraft in Livonia.

DRIVERS
Part time. Retirees welcome Must be able to obtain CDL (810) 471-0199

DRIVER POSITION. full time, available immediately. Wine importer looking for a motivated, reliable driver with good driving record. Novi Call Tony: 810-344-6647

Driver

Route Sales Representative
Management Potential

ARAMARK Uniform Services, the largest service organization in the world, is the leading textile rental and maintenance company nationwide.

Currently, we are seeking a Route Sales Representative to be based in the LIVONIA area. This position has route and service responsibilities within an assigned area. Ideal candidates will be aggressive, responsible individuals with the ability to perform in a fast-paced environment. No CDL required.

To arrange an appointment, send your resume to: Assistant General Manager, ARAMARK Uniform Services, Inc., 34444 W. Six Mile Expressway Drive North, Toledo, OH 43606. Equal Opportunity employer M/F/D/V

ARAMARK

DRIVER/HELPER
Excellent driving record required. Full time hours. Good pay.
(810) 474-6600

DRIVER/MECHANIC - Full & part-time. Apply in person Nobles Landscape Supply 29450 W 8 Mile Rd, Farmington.. W. of Middlebelt. (810) 474-4922

DRIVER/MOVER
Immediate opening for local moving & storage co. CDL & plus! Some out of town work. Call (313) 464-6683

DRIVER NEEDED
Knappowns distribution center now hiring a full time driver. Duties will include: Daily routes to Knappowns stores and preparing incoming and outgoing shipments. Comprehensive benefit package includes, health insurance, paid vacations and 401k.
Personnel (810) 560-2501, Ext. 211

DRIVERS (Full/Part-time) Earn up to $12/hour. Apply at: Pizza Hut of America, 30 Stegosaurus E. or Middlebelt, in Garden City.

DRIVERS
For growing cab company
Call for application
(313) 326-5000

DRIVERS: - no experience necessary 2 shifts available 2-9pm & 1 to close of business. 810-557-4739

DRIVERS Retired CDL holders wanted for snow plowing part time Farmington Hills area.
Call (810) 474-6914

DRIVERS - TRUCK & TRACTOR for Snow removal Also Driver with own truck for plowing drives! Must be available 24 hrs, 7 days Northwest area. Good pay. (313) 535-4050

DRIVERS wanted for package delivery service. Full-time midnight routes & part-time day routes avail. Company vehicle furnished. Must have Social Security Card, valid drivers license & good driving record. Starting pay $6.75. Apply in person at: City Transfer, 15001 Fogg St., Plymouth

DRIVERS WANTED. Full and part time positions available for Metro Detroit area. Class A CDL required. Must have chauffeurs, CDL-CP or BP license. Afternoon shifts also available. Must be flexible and available weekends. Apply in person Mon-Fri. 9am-4pm at 27980 Northline Rd between Inkster & Middlebelt Romulus, MI

DRIVER'S WANTED. NO CDL required. Cash paid daily, no experience necessary. (313) 473-0781

DRIVERS / WAREHOUSE

GENERAL delivery. Must have a valid driver's license & good driving record. Days & afternoons. $7.00 per hour.
(313) 464-3170

DRIVER
Tow truck/flat bed. Full time. Late model equipment. Experienced only need apply.

DRIVER - TRACTOR/TRAILER CDL, hazardous endorsement &, rights. Troy, Mi to Niles, Mi Leave message. (219)-236-9010

DRIVER TRAINERS
Thorn Apple Valley is looking for one-on-one training for new CDL drivers on and hauling freight with the new drivers. Some experienced and school grads.
Requirements:
• 5 yrs. current OTR driving experience
• CDL-A
• No accidents last 3 years
• No tickets last 2 years
• Reefer experience a plus
• Previous trailing experience a plus
We provide good benefits & SALARY! Call today for more info!
Thorn Apple Valley
800-788-1145

DRIVER/WAREHOUSE
Immediate full time position. Must have license and good driving record. Responsibilities include delivering to our Windsor warehouse. Resume to: Warehouse, P. O. Box 2587, Southfield, MI., 48037-2587.

EMPLOYMENT

500 Help Wanted General

PC TECHNICIAN
PC distributor has opening for full-time PC technician. Benefits package. Mon.-Fri. 9:00-5:30. Nimax Midwest. 32713 Schoolcraft Rd. Livonia, MI 48150.

PERSONNEL REPRESENTATIVE
Bloomfield Hills firm has a personnel opening for a career minded individual to perform a variety of personnel functions required. Excellent benefits package. If you are a self-motivated individual with a Bachelor's degree, send your resume & salary requirements to: Personnel Supervisor, P.O. Box 51218, Livonia, MI 48151-5218. EOE

PRODUCTION
Immediate openings for Press Furnace Operators. We are an automotive supplier in Livonia. Excellent benefits package. If you are a self-motivated individual with a Bachelor's degree in science, send your resume & salary requirements to: Security Savings Bank, 2600 Telegraph Rd., Bloomfield Hills, MI 48302-0187 or call 338-7700 ext. 2683. Equal Opportunity Employer.

PHARMACY HELP - located in Ypsilanti area. Technician needed. Sundays. No nights. S.O.E. Please call Nobles (313) 953-0996.

PHOTOGRAPHER - PART-TIME afternoons. Experience required. Vitus Sports Network. (313) 362-2633

Please send resume complete with salary history to:
VITUS SPORTS NETWORK
INCORPORATED
25505 W. Twelve Mile Road
Highland, MI 48357
ATTN: A. J. Strauss
E.O.E.

PICTURE FRAMER. Excellent wages & conditions in light growing retail & wholesale business in Birmingham. 810-540-2555.

PIPEFITTER
MUST HAVE EXPERIENCE IN BENDING MECHANICAL STEEL TUBING ALL SIZES.
KNOWLEDGE OF AIR LOGIC PIPING AND TROUBLE SHOOTING HELPFUL BUT NOT NECESSARY. AGGRESSIVE AND WILLING TO LEARN.
OXBOW
MACHINE PRODUCTS INC
12777 Merriman
Livonia, MI. 48150
TEL 313-422-7730
FAX 313-422-7750

PLANT MANAGER
Packaging company desires experienced hands-on mechanical candidate must be experienced with automatic packaging and machinery, pneumatic, mechanical and hydraulics. Reply: Box 1000 Cerelli Associates, Plymouth, MI 48170 Fax: 313-416-0001

PLANT OPERATIONS

SYSTEMS MECHANIC
Holy Cross Hospital is seeking a full-time day shift Systems Mechanic.
Candidates must possess current High Pressure Boiler Operator's license and 2-5 years boiler and commercial HVAC experience. Ability to weld various metals is preferred. Advanced coursework in HVAC, ventilation, air conditioning, pneumatic and electronic controls, water treatment preferred. High school diploma or equivalent required.
We offer a competitive salary and benefits package. Please send resumes to:
HOLY CROSS HOSPITAL
Personnel Services
4777 East Outer Dr
Detroit, MI. 48234
An Equal Opportunity Employer

PLATERS (EXPERIENCED)
Detroit Chrome is seeking experienced Plating people for hard chrome, bronze, black oxide. We offer excellent salary, bonus, Blue Cross, dental & pension plan. Call between 1-2:45. Ask for Personnel. (313) 341-4791

PLUMBER - EXPERIENCED needed for residential service & new construction. Immediate employment. (810) 932-5180

PLUMBER NEEDED
Experienced Apprentice in service & commercial. Full-time, benefits. 8am-3pm. 313-455-7474.

PLUMBER'S HELPER/
apprentice - honest & dependable. Call 810-474-0309

PLUMBING
Minimum knowledge required. Will train. full time (313) 721-0290

PORTER FOR the new car department. Full time benefits available overtime! Apply in person Superior Oldsmobile, 8282 W. Grand River, Brighton, ask for Jim.

POWDER COATER
Expanding, has day & afternoon positions for Powder Coaters & Booth Operators. Apply in person at 4400 Roosevelt, Canton, Mon-Fri. 8am-4pm. No phone calls.

PRESS OPERATOR/ REPAIR PERSON
Clean, efficient stamping facility seeks associates experienced in working with progressive dies & simple hand tools. Tooling knowledge helpful. Excellent benefits. Salary based on experience. Apply or send resume to: E & E Manufacturing, 300 Industrial Dr., Plymouth, MI 48170 (across from Unisys)

PRESS OPERATORS
For printing company. AB Dick 2 color. Full time, benefits, dental 401K. Farmington Hills. (810) 473-1414

PRESS OPERATORS - needed for automotive plastics company. High school diploma or equivalent. Experience helpful. Days, afternoon or midnight shift with overtime. Benefits and competitive wages. Apply in person: NYX/Plymouth, 38700 Plymouth Rd., Livonia, 10AM-4PM.

PRESS PERSON
for quality printing on 1 & 2 color. Application & some experience required. Livonia. Call 313-425-8150

PRINTER
EXPERIENCE in Toko and Ryobi, Offset. Full time. Southfield area. 810-356-1904

PRINTER WANTED - for Royal Oak Sir Speedy. Minimum 3 yrs. experience on AB Dick 9800 equipment, references. Call (810) 546-4434.

PRINTING COMPANY
Seeking self motivated individual to work in Bindery Department. Apply at 13000 Inkster Rd., Redford.

PRINTING - LIVONIA PRINT SHOP seeks Press Operator with experience on 1 & 2 color AB Dick equipment. Days, good pay, medical plan. Call Brian. 313-522-5410

PRINTING
Male/female, dependable/free needed for part or full-time press operator. Experience preferred. Farmington area. 810-477-7030

PRODUCTION ASSISTANT
Entertainment company seeks enthusiastic, responsible, detail-oriented players to assist with production of nationally touring events for college & malls. Must be at least 21 with neat appearance, good driving record & available for extensive travel. Call (313) 458-6464

PRODUCTION
For Niro Manufacturer. Temporary full time. Experience preferred. Call Personnel Mon-Fri 10-11 at 471-4440. Nimax Midwest. 32713 Schoolcraft Rd. Livonia, MI. 48150

PRODUCTION
Immediate openings for Press Furnace Operators. We are an automotive supplier in Livonia. Excellent benefits package. If you are a self-motivated individual with a Bachelor's degree in science, send your resume & salary requirements to: Security Savings Bank, 2600 Telegraph Rd., Bloomfield Hills, MI 48302-0187 or call 338-7700 ext. 2683. Equal Opportunity Employer.

PRODUCTION
For Niro Manufacturer. Temporary full time. Experience preferred. Call Personnel Mon-Fri 10-11 at 471-4440. Nimax Midwest. 32713 Schoolcraft Rd. Livonia, MI. 48150

PRODUCTION
Paper goods manufacturer, hiring Production Workers. 2nd shift. Competitive pay plus fringes. Please apply in person at:
Roblaw Industries, Inc
21775 Trolley Industrial Dr.
Taylor, MI 48180

PRODUCTION
Packaging company desires experienced hands-on mechanical candidate must be experienced with automatic packaging and machinery, pneumatic, mechanical and hydraulics. Reply: Box 1000 Cerelli Associates, Plymouth, MI 48170 Fax: 313-416-0001

PRODUCTION
Paper goods manufacturer, hiring Production Workers. 2nd shift. Competitive pay plus fringes. Please apply in person at:
Roblaw Industries, Inc
21775 Trolley Industrial Dr.
Taylor, MI 48180

RECEPTIONIST
for W. Bloomfield beauty salon. Weekends & evenings.
Call (313) 363-0421

RECEPTIONIST
Part-time, Livonia salon in Nov. Please call (810) 347-3740

RECRUITER
Labor leasing company is looking for a sharp, competitive individual who will work with a team. Extensive interviewing and background check are major aspects of this position if interested, please call Sally Cox at 33623 Eight Mile Rd. Livonia, MI 48152

Recycling Plant
Northville based recycling plant is looking for hard working, full-time employees. Full medical and dental benefits after 90 days. Day, afternoon and midnight shifts available.
Call (313) 348-1600

REFRIGERATION REPAIR TRAINEE
Full time with benefits. Some knowledge of refrigeration helpful. Send resume to: Star Temp Mechanical, 34810 E. Ecorse, P.O. Box 5001, Romulus, MI 48152

ASSISTANT MANAGER
Small retail business has entry level assistant manager position. Experience with computers and & retail environment very helpful. Apply in person: Mon-Wed. 10-5pm at 25353 West 7 Mile Redford.

RETAIL, BIRMINGHAM area Wine Shop looking for Sales People. Full or part-time. Good pay. Flexible hours. Have fun while you work. Contact Ron or Al. (810) 646-6484

RETAIL SALES
$7 AN HR.
Hesslop's
the leader in china & giftware, is looking for experienced Sales Help.
Troy, Kathy 810-589-1433
Dearborn, Betsy 313-274-8200
Novi, Marcie 810-349-8090
W. Bloomfield, Susan 810-737-8080

RETAIL SALES
Full-Time/Part-Time.
Kitchen Glamor
Orchard Mall. West Bloomfield
Call Fred: ..... (810) 855-4466

RETAIL SALES
Full-Time/Part-Time.
Kitchen Glamor
Orchard Mall. West Bloomfield
Call Fred: ..... (810) 855-4466

RETAIL SALES
$7 AN HR.
Hesslop's
the leader in china & giftware, is looking for experienced Sales Help.
Troy, Kathy 810-589-1433
Dearborn, Betsy 313-274-8200
Novi, Marcie 810-349-8090
W. Bloomfield, Susan 810-737-8080

ROOFER - Repair & Install. Full time for large property management company. Seeking Call Mon.-Fri. 8am-5pm. 810-356-1030
An Equal Opportunity Employer

ROOFERS NEEDED
For commercial roofing. Must be neat, courteous & clean appearance. Will train. Good wages and benefits. (313) 971-2698

ROOFERS
Needed immediately to sub-contract work. (313) 471-3382 work.

ROOFERS WANTED
Experience preferred. Full-time with benefits. Some knowledge of roofing helpful. Send resume to: Star Temp Mechanical, 34810 E. Ecorse, P.O. Box 5001, Romulus, MI 48152

ROOFERS WANTED
must have truck & tools to complete roofing jobs from start to finish. Top dollar pay.
call or 810-588-3933.

Roofing Crews Needed
Experienced, fully insured & reliable need only apply. 50-yr.-old roofing company with excellent reputation.
Call (313) 207-4820

Roofing Foreman
Commercial roofing firm seeks individual with a minimum of 2 to 3 years experience in EPDM roofing. Please contact Dale at: (313) 722-7600.

SALES ASSOCIATES
needed, 16 years or older. No experience necessary. Holiday pay & vacation benefits available. Part-time & full-time. Apply within: 35425 Ford Rd., Westland.

SALES CONSULTANT - MANAGER TRAINEE
CP Studios in Redford is hiring for full time positions. Prefer applicants with public contact experience, and good communication skills. Ability to work flexible hours. Will train. Salary + commission & benefits. Call 1-800-422-3686 ext. 475

SALES MANAGEMENT
Experienced, full time for Interna Spiral Coupling Products. Call OCS, PO Box 2995 Farmington Hills, MI 48333

SALES - part time Christmas help needed. Previous retail experience helpful. Apply in person: Apply in person Specialty Pet Supplies 1 mile S. Sheldon Rd Plymouth. 313-453-6636

SALES SUPPORT REPRESENTATIVE
to assist top level sales producer of Livonia Chevrolet. Must be a self-starter, prestigious Fortune 500 Account Quality program. Must have the following characteristics: Excellent communication skills, Computer Capability Studies Knowledge in ISO & QS-9000 Data Analysis preferred. Computer skills a definite plus. Excellent benefits. Fax resume to Jeff at 313-953-8363. Or Phone (313) 531-6868

Governor Computer Products
Attn: Customer Service Manager
15260 S. Commerce Drive
Dearborn, MI 48120

SANTA CLAUS NEEDED
Nov. 18 thru Dec. 24
Evening Shift
Apply in person only.
Mon.-Fri.; 9am-4pm
Livonia Mall
Management Office.
Entrance G

SANTA'S HELPERS NEEDED
Nov. 18 thru Dec. 24
2pm - 5pm
Apply in person only.
Mon.-Fri.; 9am-4pm
Livonia Mall
Management Office.
Entrance G

SCRAP & Dismantling Person wanted for truck salvage yard. Experience preferred. Call (313) 207-4820

SCREEN PRINTER
Redford company seeks experienced, quality conscious and productive individual. For more information call (313) 937-2606

SECURITY
Discover the benefits of MERCHANTS SECURITY!
We are currently seeking professional officers for full-time & part-time assignments in the Plymouth, Canton, Livonia areas. We offer competitive wages, a premium benefit package & the stability involved in working with an established company. Applicants must be: Licensed or registered in person or by phone to: Merchants Security, 44011 W 5 Mile Rd., Plymouth, MI 48170 or call 313-422-2727 Ext 481 or 482. E.O.E.

SECURITY
Immediate openings in Canton, Westland, Livonia and Southfield, all shifts. Must possess valid driver's license.
Apply in person:
Specialty Security Inc.
30081 Schoolcraft
Livonia, MI 48150
E.O.E.

PROGRAMMER
Southfield based Actuarial Consulting Firm is seeking individuals with a minimum of:
1) Bachelors Degree in Computer Science
2) Experience writing Visual Basic, Access and Obase programs
Resumes can be transmitted (with cover letter and salary expectations) to (810) 799-9020

Manager of Computer Services
Gabriel Roeder, Smith and Co.
1000 Town Center, Suite 1000
Southfield, MI 48075

SERVICE/INDUSTRIAL
For office chairs. Part-time, flexible hrs. Westland/Canton. 313-722-8200

SHEET MUSIC SALES
Hourly wage. Applicant must be knowledgeable in piano & have a pleasant personality. Part-time, flexible hours. Call Lexicon at Eleva Music (313) 455-4677

Shipping/Receiving
Opportunity in fast paced, growth oriented company. Starting pay $7/hr. Requires highly motivated individual with attention to detail & basic math skills. Career opportunity offers a full time position with excellent benefits & competitive salary and benefit package. Qualified applicants apply in person:
E & E Manufacturing
300 Industrial Dr.
Plymouth MI 48170
(Across from UNISYS)

SHIPPING/RECEIVING/ WAREHOUSE To $9/hr.
All Shifts! Temp-to-Perm.
ARBOR TEMPS 459-1166

SHIPPING/ RECEIVING
$7-$9/HR
• Longshort term
• Temp-To-Hire
• Full Time
Excellent opportunities available with growing companies in the Western Suburbs. Some experience needed. All shifts top companies.
CALL NOW:
810-615-0660
Western STAFF SERVICES.

SHIPPING & RECEIVING
Entry level-energetic person to handle packaging, prepare documentations, schedule inspect parts & drive hi/lo. Full benefits. Molding plant. Troy. (810) 589-2460

SHIPPING / RECEIVING / PARTS ATTENDANT
Detroit/Dearborn area manufacturer requires individual for shipping, receiving and parts inventory control. Position requires some lifting. Knowledge of U.P.S. domestic and international shipping requirements helpful. Suggest reading a shipping guide. Call, (313) 584-2500

SIGN INSTALLER & FABRICATOR with experience. Good pay. Apply in person at: Sign Art, 26700 W 8 Mile Rd., Southfield. Or call 313-477-2227 ext 22

SILK PRESSER - Full time days. Benefits. Experienced or will train 14 Mile & Farmington Hill area. Ask for Beverly, 8am-2pm. (810) 855-2002

SKILLED TRADES

If You're Looking For The Best, Look To Budd!
Imagine an environment filled with quality-driven individuals working together to build the most advanced Pickup Truck Company. The employees are at Budd enjoy personal satisfaction and success unmatched in the industry.
To continue our fine reputation for quality in the marketplace, we are looking for dependable, team-focused individuals to fill the following openings:

ELECTRICIANS
TOOL & DIE MAKERS
All candidates must be journeyperson or have letters verifying eight years on-the-job experience & a background in an automotive environment is a definite plus.
Your hard work and dedication can earn you competitive pay and generous benefits including a pension plan, tuition reimbursement, and medical/dental/vision/drug coverage. Become part of a winning team by sending your resume to:
THE BUDD COMPANY
Human Resources Dept. EDT
12141 Charlevoix
Detroit, MI. 48215
Equal Opportunity Employer M/F

SNOW BUSTERS WANTS YOU!
Snow Plow drivers with own truck & plow. At least 1 yr. experience. Earn $40- $50 per hour, weekly. Affordable health care insurance rates available thru our Chamber of Commerce membership.
ALSO - Salt truck driver needed. (313) 427-0400

SNOW PLOW DRIVERS WANTED.
Use our truck or yours. Guaranteed pay. (810) 347-4141

SNOW PLOW Drivers with or without own truck. Must be experienced. Excellent pay. Must have good driving record. (313) 937-3600

SNOWPLOW TRUCK & DRIVER
For winter season. $35/hour.
YANKEE LANDSCAPING
(810) 471-6930

SNOW REMOVAL help - Shovelers & Drivers. Please call Steve (313-416-0660

SNOW REMOVAL HELP
Sub contractors, drivers & laborers. Westland area. W. Bloomfield area. $10-$12 per hour to start.
(810) 681-9212

SNOW REMOVAL - Need Drivers, Shovelers and Laborers. Full & part time. On call 24 hours. Contact Ron or Donna.
SNOW REMOVAL - On call basis. $$/hr to start. Must live in Livonia/northville area & have own transportation. 810-344-0900, 313-522-0710

SNOW REMOVAL: $12 HOUR
Apartment community seeking individuals interested in removing snow from sidewalks this winter. If you are dependable, please call for more information. 810-348-8618.

SORTERS & Nailers needed for out-door work in Milford area. $6/hour to start. Steady work with overtime. Call (810)559-7744

SORTING/PACKAGING
Clean, state of the art quality metal stamping plant seeks persons interested in employment, sorting & packaging, small parts. 1-3pm. Some experience helpful. Day, afternoon & midnight shifts. Apply in person: J & E Manufacturing, 300 Industrial Dr., Plymouth (across from Unisys)

SPRING INSTALLER
needed for Ypsilanti service center. Good pay & benefits. Apply in person at: Arc Spring Co., 31746 W. 8 Mile Rd., Farmington Hills, 48336

STEEL WAREHOUSE/DRIVER
Must have good driving record. Apply in person: Quality Steel Products, 39500 Ecorse, Romulus, MI 48174

STOCK/COOLER PERSON needed Apply at: Plum Hollow Market, corner of 9 Mile & Lahser. Farmington. (810) 356-1157

STOCK & DISPLAY
HELP WANTED - full time, produce experience preferred. Apply in person. Closed all major holidays, benefits include vacation & sick days & vacation, apply in person only
JOE'S PRODUCE
31152 W. 14 Mile, Farmington

STUDIO PHOTOGRAPHER
Full time. Medium format experience. Please fax resume to (810) 855-8401 or call for appointment. (810) 855-8400

WORKING ASSISTANT SUPERVISOR
26 Mile/Mound Area. Monday thru Friday @ 6PM. Full time $7/hr. to start + Savings, Bonus & Medical Benefits. Call. (810) 414-3795

SUPERVISOR
For established upscale spa. Experience in: aesthetics & sales helpful. Birmingham/Bloomfield. 810-799-3910

SURFACE GRINDER
with good steel and carbide experience. Retirees, part-time, full time good wages & benefits. Apply to: K T C I, P.O. Box 530883, Livonia, MI 48153

SURVEYOR'S ASSISTANT
Civil Engineering land surveying firm located in Farmington Hills looking for experienced &/or entry level field personnel. (810) 478-9494

TALK TALK TALK
YAK YAK YAK
If you like to talk on the phone call us! Set appointments for our Reps Earn $$$ Unlimited. Apply at 1 of 3 offices. FLEXIBLE HOURS. Plymouth/Canton area.

TANKER DRIVER
ABSORPTIVE WATER CO. has an immediate opening for local Driver that has CDL-A. Would like one year experience, but will train. Offering competitive wage, benefits package & 401K. For interview Call (313) 207-4820
An Equal Opportunity Employer

TAX PREPARER
Dearborn CPA firm needs seasonal help. Computer knowledge helpful. Must speak Arabic. Call for appointment: (313) 846-2660

TEACHER
Experienced for VCR or TV Repair. Call (313) 326-1033 or 810-476-5139

TECHNICIANS
ELECTRO-MECHANICAL ELECTRONICS
Technicolor Video Services Inc. a leader in the home video duplication industry is seeking several technicians. Applicants must have a minimum of 3 yrs. experience in electro-mechanical, electronic, and pneumatic equipment.
The successful candidates will possess a HS diploma or equivalent, at least one year trade or technical training, and 2 years of related work experience maintaining electro-mechanical and pneumatic equipment. Strong mechanical aptitude and good oral and written communication skills also required. Successful candidates will pay in the range of $10-$14.25/hr. Your commitment to excellence will plus shift premium. Structured increases will follow successful completion of tests including fully paid medical and dental, tuition reimbursement and 401K.
If you would like to work for a dynamic growth organization, you are urged to submit your resume and salary requirements to:
TECHNICOLOR VIDEO SERVICES, INC.
Attn: Human Resources
39000 Schoolcraft Rd.
Livonia, MI. 48152

TELECOMMUNICATIONS
Telephone / Data cable installation company. Must have 5 years experience in Category 5 cabling. Valid drivers license & vehicle insurance required.
(810) 288-6600

TELECOMMUNICATIONS
FAST growing networking company is hiring for the following positions: All positions offer competitive salary, excellent benefits package, opportunity for advancement and potential for travel. Must be a team player with excellent oral & written skills. Experience in industry preferred.
PROJECT FOREMEN - to coordinate and supervise the installation, testing and termination of structured cabling within estimated hours.
CABLE INSTALLERS - experienced in category 5 and fiber optic termination and data communications wiring. Send resume to G & S Communication Services, 351 Executive, Troy, MI 48083. Attn: Debbie Hemmerich.

TELEMARKETER NEEDED for insurance agency in Plymouth. Monday thru Friday evenings & some Saturdays. Must be professional. Call (313) 271-3618

TELEMARKETERS
Needed immediately part time. $8/hr. plus $5 per verified appointment.
Call (313) 422-0200
TELEMARKETER TO set demos on industrial equipment. No selling. Will train. Hourly + bonus. Call Mr. Barker business. (313) 532-4700

TELEMARKETER
Wanted - making over telephone workers for day & evening shifts (9am-1pm) (5pm-9pm). Must be experienced, dependable, good attitude, progressive & seeking career opportunities. Call 8am-4:30pm Mon.-Fri. 810-552-0370.

TELEMARKETING
Needed full & part-time to set appointments for Troy accounting firm. No selling. $7-$9 / hour plus bonus. Call Mr. Miller at 810-643-9400

TELEPHONE INSTALLER/ Technician
Entry-level & experienced career oriented. Telephone RESERVATIONIST. Willing to train the right applicant. Send resume to: Employment Manager, 26450 Haggerty Road, Farmington Hills, or call for an appointment. 810-489-0000, ext. 202.

TELEPHONE WORK
We need enthusiastic, professional telemarketers. 2 part time shifts available. No selling. $7-$10 per hour. Apply in person: Mon-Fri. 9-3pm. 27619 John R, Madison Hts, located in Fairnum Plaza, 2 blocks N of 11 Mile.

THE OLIVE Garden currently looking for hard working individuals for one of the nations fastest growing restaurants. We offer competitive salary, flexible hours, full benefits. Hiring for all positions. Please apply in person between the hours of 2-4pm Monday through Friday. 43300 Crescent Blvd., Novi, MI.

THERAPIST
MSW, LLP, or BA with extensive experience in Social Science or related field. Must have substance abuse experience. Send resume to:
Personnel Manager
10602 W. 7 Mile Rd.
Detroit, MI. 48235

THREAD ROLL
Troy based fastener manufacturer has immediate opening for Thread Roll Up Operator. Must be familiar with MENN flat die 2 & 3 spindle machines. Must be experienced with W.F. #20 & #30 hand feeds & automatics. Excellent wages & benefits package. Contact Dave Barker at: (810) 586-7159

TILE PERSON -Vinyl & Ceramics. Install and repair. Full time Benefits Call Mon.-Fri. 9am-3pm (810) 356-1030 or 810-851-0111
An Equal Opportunity Employer

TIRED OR working for the big three or Pizza? We are looking for career minded Managers & Assistant Managers $25,000-$45,000 plus benefits. Experienced only. Send resume to: 50968 Union, Belleville, MI 48111.

TITLE PROCESSOR
Title company seeks a well-organized individual experienced with the Escrow Department. Strong customer service skills a must. Competitive salary & benefits. Send resume to:
First Choice Title
39555 Orchard Hill Place #139
Novi, MI 48375

Tool Crib Attendant
Computer knowledge
Men/Women
Long Assignment
Inkster Area

ConTempo
313-563-5900 Dearborn

TOOL & DIE RETROFITTER
Ambitious self-motivated individual needed for implementation of sensor/electronic retrofit of existing tooling. Design, Autocad & electrical working knowledge of systems a plus but not required. Excellent opportunity for advancement. Good pay & benefits. Apply in person: E & E Manufacturing, 300 Industrial Dr. Plymouth, MI 48170 (Across from Unisys)

TOOL MAKER
Troy based fastener manufacturer has immediate opening for Tool Maker. Die Makers with at least 5 years experience making cold headings & thread roll tooling. Excellent wages & benefits package. Contact Dave Barker at (810) 585-7159

TO OUR CLASSIFIED ADVERTISERS
IS YOUR AD OK?
Please notify us if you find an error in your ad or if you want to change it. Please call us on the first day it was published. We will be happy to make a correction as soon as possible.
We want to give you the best possible service. But if you don't tell us about a problem the first day, it may continue to run incorrectly.
The newspaper will not be responsible for more than one day's insertion. Adjustment for errors will be limited to the cost of the ad where the error occurred.
Please check your advertisement EACH time it appears and notify our Customer Service Department in case of an error.
313-591-0900
810-644-1070
810-852-3222
810-475-4596
Observer & Eccentric
CLASSIFIED ADVERTISING
Thank You!

TRUCK DRIVER - Semi work. Full time & paid CDL "A" Good driving, DOT physical & drug test $10-$12 per hour start. Call (313) 397-7770

TRUCK DRIVER
Wanted for Metro Detroit Area. Good driving record. Excellent starting pay. Benefits. Call between (12-4), for an appointment. (313) 341-4791

TYPESETTER/KEYLINER for phototypesetter house. Full or part time. $6.50/hr. Apply at Eagle Graphics, 35540 Michigan Ave. Wayne

CONTINENTAL CABLEVISION
Advertising in Southfield is seeking a full time Video Technician to oversee commercial insertion equipment. Position requires a well organized person with a strong working knowledge of audio and video equipment. Duties include installation, maintenance and trouble shooting of commercial insertion, editing, duplication and support equipment. Previous video, catv and computer experience preferred. Send resume and cover letter to Operations Manager, Continental Cablevision, 21900 Melrose Suite 10, Southfield, MI. 48075. No phone calls please.

VINYL SIDERS
Looking for experienced applicators or will train with construction experience.
(810) 350-3560

VISUAL MERCHANDISER
• Full Time
• Full Benefits
• Experienced preferred
Call Mr. Donbvan (810)348-8922
Ari Van

WANTED RETIREES - experienced in shipping/receiving, packaging, negotiable pay. Also part time OTR driver needed, retirees welcome. Call Chuck at (810) 471-0300

WAREHOUSE
Pull and pack orders Flexible hours, Mon. - Fri. 9-5 $5 per hour.
(313) 937-3011

WAREHOUSE
Rapidly expanding company has an immediate opening for motivated people Chauffeur's License & good driving record required.

WIGMAKER
Part time position. Rug hooking or wigmaking experience helpful but not required. Excellent opportunity for advancement. Good pay & benefits. Apply in person: E & E Manufacturing, 300 Industrial Dr. Plymouth, MI 48170 (Across from Unisys)

WOODWORKER, experienced. Call after noon. (810) 615-0126

WORKSHOP DIRECTOR - Coordinator, to work with young adults with developmental disabilities.
Please call (313-453-1300

WORK SKILLS Corporation seeks Production supervisor for Ann Arbor Facility. Responsible for establishing and meeting production schedules, 2 years supervisory experience, benefits. Start immediately. Call (810)227-4868

$11 per hour
Novi based fastener firm seeks reliable hard working individual. MUST have valid CDL with air brake endorsement & clean driving record. Responsibilities include shipping & receiving, packaging & data entry. Please send resume or letter of interest to: P.O. Box 1148, Howell, MI 48844 or call (517)548-7128 and leave message.

502 Help Wanted-Office Clerical

ACCOUNTANT - 2 years experience in Accounts Payable & Payroll. Permanent, part-time. 12 Mile / Telegraph. Mail resume to: Accountant, 30100 Telegraph, Suite 370, Bingham Farms, MI 48025 or fax 810-540-7533

ACCOUNTING ASSISTANT & General Office help. Some experience necessary. Send resume to 41155 Joy Rd., Canton, MI 48187

ACCOUNTING CLERK
Use your excellent communication skills to manage AR, collections and general business functions. Customer service experience helpful. Send resume to:
Health Care Professionals

502 Help Wanted-Office Clerical

AD AGENCY
ADMINISTRATIVE ASSISTANT
We're an automotive agency seeking a friendly, ambitious professional to join our client service team. Must be well organized, detail oriented and have excellent word processing & typing skills. Experience in Word Processing & spreadsheet experience required. Competitive salary & fringe benefits. Send resume in confidence to: J. R. Thompson Company, P.O. Box 2117A, Farmington Hills 48333

ADMINISTRATION CLERK
Full-time position immediately available for a highly motivated, Knowledge of WordPerfect 5.1 and Lotus 1-2-3 a must. Human Resources experience in hiring, motivating skilled clerical, sales and service personnel a plus. Send resume with salary requirements to: Personnel Supervisor, P.O. Box 1715, Livonia, MI 48151 or call Amy 810-799-8600.

ADMINISTRATIVE secretarial
Position at a fast paced, aggressive mortgage company. Must be organized and a self starter.
Send your resume to:
Human Resources
30600 Telegraph Rd. Ste. 4000
Bingham Farms, MI 48025

ADMINISTRATIVE ASSISTANT - for Livonia construction contractor. Computer accounting skills a plus. Resumes to: Attn: Controller, 34450 Bretton Dr., Livonia, MI 48152.

Administrative Assistant
Leading machinery sales/service company seeks an experienced, responsible individual. Individual should be capable of coordinating sales activities and assisting in sales efforts. Attentive personality able to work independently and professionalism required. Must be computer literate with general computer literacy a must. Please forward resume, cover letter and resume only to:
Pergad America Corp.
38121 Schoolcraft
Livonia MI 48150.

ADMINISTRATIVE ASSISTANT
Growing mortgage company seeks individual for phones, light typing and clerical duties. Opportunity for advancement. Computer literate a must will train right person. Resume and salary requirements to: Human Resources, 2526 Galpin, Royal Oak, MI 48073 or FAX to: 810-352-0024.

ADMINISTRATIVE ASSIST/
Full-time for Directors of Training & Recruitment. Must be energetic, very interesting & diversified work. Competitive salary + benefits. Send resume to: Personnel
Northwestern Mutual Life
2701 Troy Center Drive, Suite 300,
Troy, MI 48084

ADMINISTRATIVE ASSISTANT
Commercial real estate company is seeking an enthusiastic, detail oriented individual with strong organizational & interpersonal skills for an administrative assistant position in our Southfield office. Position requires knowledge of Word, Excel, & Power Point. Send resume & salary history to:
Trammell Crow Company
30 Oak Hollow, Suite 190
Southfield, MI 48034

ADMINISTRATIVE PERMANENT CAREERS
$21,000 TO $35,000
Clients in Troy, Farmington Hills, Plymouth, Livonia, Southfield, Bloomfield Hills, Birmingham, Detroit & Detroit have permanent career opportunities open for entry level and experienced (2 yrs plus) administrative professionals. Female and references needed.
COMPANY PAID FEE
Dorothy Day Personnel of Troy
Fax 810-649-8797

DAY

ADMINISTRATIVE SECRETARY
for growing CPA firm. Looking for person with strong interpersonal & clerical skills. We offer good salary, benefits & 401K. Send resume to: Boisvenu & Company, PC, CPA's 30700 Telegraph Rd. #1825 Bingham Farms, MI 48025-4527 FAX 810-647-4770

ADMINISTRATIVE Secretarial
• Receptionist • Word Processing
• Customer Service - Sales
• Data Processing
Call (810) 553-7710
HUMAN RESOURCES
EMPLOYMENT SERVICES

ADMINISTRATIVE SECRETARY
The corporate office of a mid-sized publishing firm is accepting resumes for a reliable and motivated Administrative Secretary. The successful candidate will have a thorough knowledge of WordPerfect for DOS and Windows based spreadsheet. This position is located in Plymouth Township and offers Medical, Dental, 401(k) and life insurance, paid vacations and paydays, and a smoke-free environment. If you would like to be considered for this position, please forward your resume with cover letter and salary requirements to:
Administrative Secretary-O
P.O. Box 707
Plymouth, MI
48170-0707
EOE/AAE

PART TIME ADMINISTRATOR
Farmington Hills company seeks WordPerfect, misc. office duties. Linda, (810) 489-8825

AGENTS ASSISTANT
Needed for busy agency in Plymouth. Wide range of marketing, customer service, and sales/support activities. Must be comfortable working with computers, detail and eager to learn. Will train. Full time. Send resume to: Agents, PO Box 87042, Canton, MI 48187

AGENT STATE Farm office in Southfield would like responsible person to assist in marketing and clerical duties. Will train. Send resume to: Box #1989 Observer & Eccentric Newspapers 36251 Schoolcraft Rd. Livonia, MI 48150

CLERICAL COORDINATOR
needed immediately for group home management company in Livonia. Must have previous clerical experience & a flexible schedule. Must be Perfect & dBase preferred. $7.50 per hour. Call Mr. Bell for interview at Call Therese today! 313-522-7148
EOE

APPLY TODAY
WORK TOMORROW
We have many Daily positions available in the Farmington area (ARBOR TEMPS 459-1166)
For an immediate appointment

FUTURE FORCE SERVICES, INC.
(810) 353-6300

ARBOR TEMPS SEEKS:
DATA ANALYSTS
DATA ENTRY SPECIALISTS
RECEPTIONISTS
Entry level to advanced medical backgrounds needed.
Temporary to Permanent
ARBOR TEMPS 459-1166

ARTS & CRAFTS DIRECTOR
Immediate opening for energetic, motivated person in northwest suburban Detroit. (313) 538-0360

ASSISTANT TO CONTROLLER
Opportunity for accounting firm located in Oak Park. Must have knowledge of computer applications, accounting spreadsheets and word processing software, and possess strong analytical skills. Must have supervisory experience a plus. Salary commensurate with experience. Excellent fringe benefits. Send resume & salary requirements to: Box #1983
Observer & Eccentric Newspapers
36251 Schoolcraft Rd.
Livonia, MI 48150

ASSISTANT TO THE PRESIDENT
Must be ambitious, organized, and detail oriented. Must have computer base, word processing, spread sheet, and data base experience. Salary commensurate with experience. Call (810) 901-5000

ADMINISTRATIVE ASSISTANT
Rehabilitation agency seeking person with business degree. Must have health and safety industry experience. Full benefits. Resume with salary requirements to: Medic, 7479 Middlebelt, W. Bloomfield, MI 48322 or Fax to: (810) 855-9637

ADMINISTRATIVE ASSISTANT
Growing mortgage company seeks individual for phones, light typing and clerical duties. Opportunity for advancement. Computer literate a must will train right person. Resume and salary requirements to: Human Resources, 2526 Galpin, Royal Oak, MI 48073 or FAX to: 810-352-0024.

ADMINISTRATIVE ASSIST/
Full-time for Directors of Training & Recruitment. Must be energetic, very interesting & diversified work. Competitive salary + benefits. Send resume to: Personnel
Northwestern Mutual Life
2701 Troy Center Drive, Suite 300,
Troy, MI 48084

ADMINISTRATIVE ASSISTANT
Commercial real estate company is seeking an enthusiastic, detail oriented individual with strong organizational & interpersonal skills for an administrative assistant position in our Southfield office. Position requires knowledge of Word, Excel, & Power Point. Send resume & salary history to:
Trammell Crow Company
30 Oak Hollow, Suite 190
Southfield, MI 48034

ADMINISTRATIVE PERMANENT CAREERS
$21,000 TO $35,000
Clients in Troy, Farmington Hills, Plymouth, Livonia, Southfield, Bloomfield Hills, Birmingham, Detroit & Detroit have permanent career opportunities open for entry level and experienced (2 yrs plus) administrative professionals. Female and references needed.
COMPANY PAID FEE
Dorothy Day Personnel of Troy
Fax 810-649-8797

DAY

ADMINISTRATIVE SECRETARY
for growing CPA firm. Looking for person with strong interpersonal & clerical skills. We offer good salary, benefits & 401K. Send resume to: Boisvenu & Company, PC, CPA's 30700 Telegraph Rd. #1825 Bingham Farms, MI 48025-4527 FAX 810-647-4770

ADMINISTRATIVE Secretarial
• Receptionist • Word Processing
• Customer Service - Sales
• Data Processing
Call (810) 553-7710
HUMAN RESOURCES
EMPLOYMENT SERVICES

ADMINISTRATIVE SECRETARY
The corporate office of a mid-sized publishing firm is accepting resumes for a reliable and motivated Administrative Secretary. The successful candidate will have a thorough knowledge of WordPerfect for DOS and Windows based spreadsheet. This position is located in Plymouth Township and offers Medical, Dental, 401(k) and life insurance, paid vacations and paydays, and a smoke-free environment. If you would like to be considered for this position, please forward your resume with cover letter and salary requirements to:
Administrative Secretary-O
P.O. Box 707
Plymouth, MI
48170-0707
EOE/AAE

AGENTS ASSISTANT
Needed for busy agency in Plymouth. Wide range of marketing, customer service, and sales/support activities. Must be comfortable working with computers, detail and eager to learn. Will train. Full time. Send resume to: Agents, PO Box 87042, Canton, MI 48187

AGENT STATE Farm office in Southfield would like responsible person to assist in marketing and clerical duties. Will train. Send resume to: Box #1989 Observer & Eccentric Newspapers 36251 Schoolcraft Rd. Livonia, MI 48150

CLERICAL COORDINATOR
needed immediately for group home management company in Livonia. Must have previous clerical experience & a flexible schedule. Must be Perfect & dBase preferred. $7.

CAVALIER 2-DOOR COUPE



Cloth bucket seats, electric rear window defogger, 50-state emissions, 2.2 liter SFI L4 engine, 5-speed manual transmission, elec tuned AM/FM stereo radio. Stk. #1101

1ST TIME BUYER TO FINANCE $10,419

1996 FLEETSIDE PICKUP

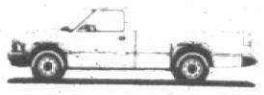

Front bench seat, vinyl floor covering-charcoal, 2.2 SFI L4 engine, AM/FM stereo radio w/clock, rear step bumper, graphite custom cloth. Stk. #T1641

1ST TIME BUYER TO FINANCE $9959

1996 EXT. CAB FLEETSIDE PICKUP



Rear axle 3.42 ratio, Vortec 5000 V8 SFI engine, 4-speed electronic automatic transmission with overdrive, wheel trim rings, 6,200 lb. GVW rating, air conditioning, Comfortilt steering wheel and electronic speed control, electronically tuned AM/FM stereo radio w/seek-scan, stereo cassette and clock, front deluxe chromed bumper with rub strip. Stk. #T1509

WAS $20,987
YOU PAY $18,292*
GM Option II Buyer Save Add'l $993.60

1995 TAHOE 4-DOOR 4WD



3.73 ratio, aux. trans. cooling system, 5.7L EFI V8 gas engine, 4-spd. elec. auto. trans. w/O.D., AM/FM stereo w/cass. & CD player, heavy duty trailering equip., pwr. drivers seat, remote keyless entry, custom leather, high back bucket seats. Stk. #T9160

WAS $31,905 YOU PAY $28,988*
GM Option II Buyer Save Add'l $1,564.75

1995 SUBURBAN 2WD



6,800 LB GVW rating, rear axle - 3.73 ratio, 4 speed electronic automatic, P235/75R 15 XL BW tires, Heavy duty trailering equipment, front & rear air conditioning, power drivers seat, remote keyless entry, aluminum wheels, rear heater, AM/FM stereo w/cassette, tilt steering, cruise. Stk. #T9181

WAS $32,533
YOU PAY $28,988*
GM Option II Buyer Save Add'l $1594.15

1995 ASTRO PASS. VAN



Highback front bucket seat(s), GVW rating - 5950 lbs., rear axle 3.42 ratio, 4.3-liter CPI V6 gas engine, 4-speed electronic automatic transmission with overdrive, P215/75R 15 all-seas. WL tires, AM/FM stereo w/cassette & clock, black roof luggage carrier, tilt wheel steering, speed control, power windows, power door locks, 8-person seating. Stock #T9058

WAS $22,600 YOU PAY $19,173*
GM Option II Buyer Save Add'l $994.30

Looking For a hard-to-find Truck or van?



James has them all!!

OVER 900 TRUCKS, CARS and VANS AVAILABLE

ALL ON SALE!

PRIZM



Elec. rear window def., 1.6L DOHC 16-valve MFI L-4, 5 spd. man. trans., pwr. steering, P175/65 R-14 blackwall tires, AM/FM stereo w/seek, 4 speakers, floor mats - front & rear, carpeted, color keyed. Stk. #161

1996 GEO 4-DOOR SEDAN
$1000 Down 36 Months
LEASE FOR $199.00** MO.
GM Option II Buyers Save Add'l $704.50

LUMINA

Color-keyed frt. & rear floor mats - carpeted, elec. rear window def., 50-state emissions, power disc front brakes, elec. speed cont. w/resume, 3.1L SFI V6 eng., 4-spd. auto. trans., P205/70R15 AL2 S/B radial b.w tires. Stk. #348

1996 SEDAN
$1650 Down 24 Months
LEASE FOR $225.00** MO.
GM Option II Buyers Save Add'l $838.60



MONTE CARLO 1996 LS COUPE



Split folding rear seat back, electric rear window defogger, 50-state emissions, electronic speed control with resume speed, 3.1-liter SFI V6 engine, 4-speed automatic transmission, P205/70R15 AL2 S/B radial B/W tires, AM/FM stereo cassette radio. Stk. #035

24 Months $1650 Down
LEASE FOR $247.22** MO.
GM Option II Buyers Save Add'l $882.10

1995 LUMINA MINIVAN

Air conditioning, electronically tuned AM/FM stereo radio w/seek feature, digital clock, stereo cassette tape & coaxial front and ext. range rear speakers, power windows w/driver's express down, power door/tailgate locks w/side door delay, 7-passenger seating, elec. speed control w/resume, deep tinted glass, remote keyless entry, adjustable tilt wheel steering column, electric twin remote fold-away mirrors, electric rear window defogger, luggage area cargo convenience net. Stk. #T9213

24 MONTHS $1400 DOWN
LEASE FOR $250.00 MO.
GM Option II Buyers Save Add'l $1003.15





1996 BLAZER 4-DOOR 4WD

Reclining highback bucket seats, Vortec 4300 V6 SFI engine, 4-speed electronic automatic transmission with overdrive, electronic shift transfer case, AM/FM stereo w/tape, eq. clock, tachometer, Comfortilt steering, electronic speed control, power windows/door locks and exterior windows, roof-mounted luggage carrier, split rear folding seat, premium suspension package, P235/70R15 blackwall tires. Stk. #T364.

24 MONTHS $2000 DOWN
LEASE FOR $299.00 MO.
GM Option II Buyer Save Add'l $1304.25

CREDIT
(810) 791-1010
(810) 293-1010

1995 CORVETTE CONVERTIBLE



6-way pass. pwr. seat, leather spt. bucket seats, 5.7 liter SFI V8 eng., 4-spd. auto. trans. w/OD, Delco/Bose music sys. - elec. tuned am/fm ster. w/seek-scan, dig. clock, stereo cass. tape, CD & Delco 'Loc' II, air, 6-way pwr. driv. seat. Demo. Stk. #7677

WAS $46,934 YOU PAY $35,788*
GM Option II Buyer Save Add'l $2,318

1995 CHEVY FULL-SIZE CARGO VAN



Power door lock system, high back front seats, GVW rating - 6875 lb., swing-out side doors, rear axle 3.42 ratio, 5.7 liter EFI V8 gas GM engine, 4-speed electronic automatic transmission with overdrive, 33-gallon fuel tank, P235/75R 15 BW tires, fixed glass - side and rear doors, heavy duty trailering equipment. Stk. #T8072

WAS $20,394 YOU PAY $17,945*
GM Option II Buyer Save Add'l $990.20

1995 GEO TRACKER 2 DOOR CONVERTIBLE



1.6 liter SOHC 16-valve L4 MFI engine, 3-speed automatic transmission, power steering, 15" alloy wheels w/steel spare, AM/FM stereo cassette radio, power steering. Stk. #T8321

1ST TIME BUYER TO FINANCE $11,918*

1995 FLEETSIDE PICKUP 4WD



WITH PLOW

7.5 Ft. Western Plow w/Lights. Sliding rear wind., 7,200 lb. GVW rating, rr. axle 3.42 ratio, locking diff., rr. axle, eng. oil cooling sys., HD aux. trans. cooling sys., 5.7L EFI V8 gas eng., 4 spd. elec. auto. trans. w/OD, A/C, comfortilt strg. wheel, elec. cruise, stereo radio w/seek-scan, stereo cass., clock, snow plow prep pkg., painted rr. step bumper. Stk. #T9104

WAS $25,893 YOU PAY $22,988*
GM Option II Buyer Save Add'l $1,096

1995 EXTENDED CAB 4X4 PICKUP



Deep tint glass, std. rr. wind., recl. buckets w/flr. console, HD chassis, 3.73 ratio, aux. trans. cool., 5.7 EFI V8, 4 spd. auto. w/OD, cast alum. whls., AM/FM stereo w/cass. & CD, two-tone, off-road equip., HD trail., air, dual elec. mirr., moldings, tilt, cruise, pwr. locks/windows, leather str. wheel, mats. Stk. #T9192

WAS $27,397 YOU PAY $23,988*
GM Option II Buyer Save Add'l $1,301.60

USED CAR & TRUCK SPECIALS

ON THE SPOT FINANCING AS LOW AS $0 DOWN

1993 FORD TAURUS. Fully loaded, under factory warranty. $10,988	'91 PONTIAC FIREBIRD. Air, auto, black. Stk# 8317A. $9888	1995 CAVALIER 4 DR. Fully loaded, low miles, full factory warranty. Stk. #T445A. $10,988	3 DAYS ONLY 1993 MERCURY VILLIAGER LS. Leather, loaded. Must See. Stk. #J1523. $14,488	S10 BLAZERS & S-15 JIMMYS. 15 to choose. Stk. #J1378. As low As $11,988	94's-95's IMPALA SS's. All colors, 5 to choose, as low as 4900 mi.
'91 HONDA CIVIC 2 DR. Low miles. Stk# T135A. $6788	'90 CADILLAC SEVILLE. Immaculate, loaded. $10,488	1994 DODGE SHADOW ES 4-DR. Auto., air. Stk. #J1285A. $8988			
1995 LUMINA LS. Black. Must see. Stk. #J1582. $14,788	1994 CHEVROLET BERETTA. 19,000 miles. #J1236. Only $10,988	1992 OLDS ACHIEVA. Auto., air, 4-dr. #J1468. $8988			
1994 FIREBIRD. 17,000 miles. Auto., A/C. Candy apple red. #J1303. $15,988	1995 CHEVY CAVALIER 4-DR. Low miles, auto., air, factory warr. Stk. #T4458. $10,988	1992 GEO STORM. Low miles, bright blue. Stk. #J811. Only $6995	1994 CAMARO Z-28. Teal, fully loaded. Stk. #J1445. $14,988	1994 CHEV SUBURBAN 4x4. Silverado, rear air & heat, 2 tone paint, 19,000 mi. Stk. #J1532. $25,588	1992 GEO TRACKER LSI 4X4. Auto., air, cass. #J11138. $7988

1994 GMC CREW CAB 4x4. 8,000 MI., STK #J1378. $29,788	1994 TEMPO 2-DR. 16,000 mi. Factory warr. Fully equipped. Stk. #J1444. $9988	1994 K-BLAZER. 16,000 mi., fully loaded sport pkg. Stk. #J1373. $23,988
1993 FORD RANGER XLT SUPER CAB. 6-cylinder, automatic, black. Stk. J1573. $11,988	1993 TIARA KNIGHT EDITION CONV. Fully loaded, must see. Stk. #J1391. $16,988	1994 GMC SIERRA SL 3/4 TON. Auto., air, 350 V8, 1950 mi., and much more. #J1524. "PRICED TO SELL"
1995 S-10 EXTENDED CAB. Stk. #J1378, LS model, alum. wheels, bright blue, air. $13,988	1994 OLDS SILHOUETTE. Loaded, 7-pass. w/leather. Stk. #J1393. $15,788	1993 CORSICA. Only 18,000 mi., priced to sell. Stk. #7765A. $9988
1994 CHEVY SILVARADO EXTENDED CAB P.U. Fully loaded w/towing pkg. J1500. $18,988	1993 CHEVY PU FULL SIZE. Cap, V8, auto. Stk. #T2818C. $12,788	1994 TIARA HI-TOP CONV. Emerald Edition, low miles. Stk. #J1396. $19,988

ALL ROADS LEAD TO JAMES!



NOTICE: ALL NEW CARS & TRUCKS INCLUDE PREP. & DEST. CHARGES – JUST ADD TAX!

REASON: LOW PRICES, BEST SERVICE, HIGHEST TRADE-IN, BEST SELECTION!

JAMES CHEVROLET-GEO

791-1010 • 293-1010 35500 GRATIOT (North of 15 Mile Road)

OPEN LATE MONDAY AND THURSDAY — UNTIL 9:00 PM

SALE ENDS NOVEMBER 17, 1995, 6 P.M.

JACK DEMMER FORD USED CARS JACK DEMMER FORD USED CARS JACK DEMMER FORD USED CARS JACK DEMMER FORD USED CARS

Discover The DEMMER Difference!

Fantastic Fall Specials

Jack Demmer Ford Lot#1

Over 200 Used Cars & Trucks

721-2600

1993 SABLE LS 4 DR. 3.8L auto, air, keyless entry, only 24,000 miles, loaded. $11,993	**1994 TAURUS GL 4 DR.** Dark green, V6 auto, air, power windows/locks, cruise, tilt, stereo, 33K $11,495	**1993 RANGER SUPERCAB XLT** Air, loaded, 28,000 miles. $9993	**1995 MUSTANG GT CONVERTIBLE** 5 speed, black, 13,000 miles, 17" tires, MACH sound system, only $19,995
1993 T-BIRD LX Green, auto, air, power windows/locks, cruise, tilt, only 26,000 miles. $10,993	**1995 TAURUS GL WAGONS** Auto, air, 3rd seat, power windows/locks, cruise, tilt, luggage rack, defogger, low miles. $15,995	**1992 FORD E250 SUPER CARGO VAN** 351 auto, air, extended $9992	**1994 MUSTANG "COBRA" SVT** Leather, MACH sound system, C.D. player, must see! $18,494
1992 STEALTH Green, "R.T. Turbo All Wheel Drive", leather, moonroof. $18,492	**1993 PROBE GL** Bright red, air, full power. $8,493	**1994 FORD F150 MARK III CONVERSION SUPER CAB** V8, auto, air, leather, 18,000 miles, must see! $18,994	**1993 MARK VIII** traction asst., vehicle phone, chrome wheels, loaded. $19,593
1994 CROWN VICTORIA LX Loaded, 26,000 miles. $15,594	**1994 PROBE GT** Auto, air, power windows/locks cruise, tilt, loaded. $12,994	**1995 WINDSTAR LX WAGON** Digital dash, dual air, alloy wheels, loaded, dark green. $15,995	**1994 CONTINENTAL** Deep jewel green, executive series, leather, G.E.O. wheels. $17,994
1995 MUSTANG 7,500 miles, V6, air, power windows/locks, cruise, power seat, alloy wheels. $12,995	**1994 CROWN VICTORIA 4DR.** Power windows/locks, cruise, tilt, loaded, 22,000 miles. $14,494	**1994 AEROSTAR EXTENDED XL WAGON** Green, auto, air, power windows/locks, cruise, tilt, 7 passenger. $13,494	**1994 GRAND MARQUIS "LS" 4DR.** Keyless entry, alloy wheels, loaded. $13,994
1993 EXPLORER XLT 4 DR. 4X4 Fiberglass running boards, auto, air, power windows/locks, cruise tilt, loaded, 32,000 miles. $17,993	**1993 T-BIRD SUPER COUPE** Leather, moonroof, JBL sound system, loaded. $13,993	**1993 AEROSTAR XL-PLUS WAGON** Auto, dual air & heat, loaded, 31,000 miles. $11,993	**1993 TAURUS "SHO"** Green, leather, 5 speed, 31,000 miles, full power. $13,493
1991 EXPLORER 4x4 EDDIE BAUER 4 DR. Moonroof, air, loaded. $14,491	**1993 BRONCO EDDIE BOUER** 351 auto, air, leather, 27,000 miles. EXTRA! EXTRA! CLEAN! $19,993	**1994 FORD F150 SUPER CAB** Auto, air, tilt, cruise, cassette $14,494	**1993 CAPRI CONVERTIBLE** Auto, alloy wheels, power windows/locks, cruise, green, 30,000 miles. $8993
1991 GRAND MARQUIS LS 4 DR. Loaded, only 41,000 miles, must see. $9,591	**1994 RANGER XL** Aluminum wheels, only $7994	**1995 FORD F150 4X4 XLT SUPER CAB** Captain chairs, auto, V8, tu-tone, loaded. $20,595	**1994 TAURUS 4 DR. GL** Auto, air, V6, cruise, tilt, alloy wheels, 33,000 miles. $9993

Jack Demmer Ford

AFFORDABLES (313) 721-5020

1992 TEMP 4 DR. Auto, air, power locks, tilt, cruise, cassette, 32,000 miles. $6495	**1991 CAPRI** Auto, air, power windows, cassette. $6595	**1988 NOVA** 5 speed, air conditioning. $2995
1993 SUNBIRD LE V6, auto, air conditioning, 22,000 miles. $8295	**1990 ESCORT WAGON** Auto, air, clean, only $3795	**1989 PROBE GL** 4 cylinder, auto, air, FM, 38,000 miles. MUST SEE. $6395
1992 GEO PRISM 4 DOOR Auto, air conditioning, FM, 32,000 miles. $7,495	**1990 MUSTANG 5.0 LX** Hatchback, auto, air, power windows & locks, cruise. $7395	**1991 FORD E350** Parcel delivery van, 351, V8, auto, air. $8695
1991 MIATA 5 speed, air conditioning, power windows, cassette. $8695	**1990 CUTLASS 2 DOOR** 4 cylinder, auto, air conditioning. $4995	**1991 RANGER XLT** 6 cylinder, 5 speed, air conditioning, cassette. $6995
1991 T-BIRD 6 cylinder, auto, air, power windows/locks/seat, tilt cruise, cassette, 55,000 miles. $7995	**1990 PROBE LX** V6, auto, air conditioning, cassette, 60,000 miles. $6895	**1991 DODGE 3/4 TON CARGO VAN** V8, auto, FM, 77,000 miles, work ready at $6595
1991 CAVALIER 2 DOOR 5 speed, cassette, 56,000 miles, sharp. $4995	**1989 GRAND PRIX** V6, auto, air. $4995	**1992 RANGER XLT SUPER CAB** 6 cylinder, 5 speed, air, tilt, cruise, cassette, 54,000 miles, only $9295
1989 LEMANS 4 DOOR. Auto. $2995	**1989 GRAND AM** 4 door, 4 cylinder, auto, air, tilt, cruise, cassette. $4495	**1994 GMC SONOMA** 4 cylinder, 5 speed, cassette. $9195
1991 CAMARO RS V8, auto, air, power locks, cassette. Hurry. $7995	**1989 TEMPO 4 DR.** Auto, air, power locks, tilt, FM, 43,000 miles, only $4995	**1992 GEO TRACKER LSI** 4x2, 5 speed, cassette. $5495

JACK DEMMER FORD USED CARS JACK DEMMER FORD USED CARS JACK DEMMER FORD USED CARS JACK DEMMER FORD USED CARS



HUNT NO FURTHER

The Values Are At

JACK DEMMER FORD

OVER 200 F-SERIES AND 110 EXPLORERS AVAILABLE

1996 F150 XLT
Power windows/locks, speed control, tilt wheel, stereo cassette, air, chrome wheels, light group. Stk. #60729

WAS $19,275
NOW $14,995*
24 MONTH LEASE $189** per mo.

1995 PROBE SE
Stereo cassette, air, power windows/locks, tilt, speed control, alum. wheels, interval wipers, rear defroster. Stk. #54737

WAS $18,015
NOW $12,495*
24 MONTH LEASE $219** per mo.

1996 THUNDERBIRD
Power locks/seats/windows, speed control, tilt, cassette stereo, illuminated entry, mats, leather wrapped wheel. Stk. #60281

WAS $18,860
NOW $15,995*
24 MONTH LEASE $299** per mo.

1995 F150 SPORT
v8, auto, argent styled wheels, rear step bumper, slider, stereo cassette, cloth trim. Stk. #53862

WAS $17,078
NOW $13,495*

1995 ESCORT 3 DR.
Air bags, console, reclining cloth bucket seats, power brakes, tinted glass, rear defroster. Stk. #53631

WAS $10,315
NOW $8395*
YOUNG BUYER PRICE***

1995 AEROSTAR XLT
3.0, auto overdrive trans., speed control, tilt, rear defroster, privacy glass, stereo & more. Stk. #51607

WAS $18,847
NOW $14,995*
24 MONTH LEASE $299** per mo.

FREE BEDLINER on 1995 Rangers!

1995 RANGER XLT
Deep dish cast aluminum wheels, chrome step bumper, slider, stereo cassette, OWL 225 all season tires. Stk. #53231

WAS $14,067
NOW $9,995*
24 MONTH LEASE $159** per mo.

1996 TAURUS GL 4 DR
Speed control, stereo cassette, light group, power windows/locks/seat & more.. Stk. #60713

WAS $20,590
NOW $17,695*
24 MONTH LEASE $299** per mo.

1996 WINDSTAR GL
Speed control, tilt, light group, stereo cassette, power windows/locks/mirrors, privacy glass & more.. Stk. #60323
$1000 Rebate RCL Cash

WAS $23,790
NOW $19,495*
24 MONTH LEASE $275** per mo.

1996 CONTOUR GL
Stereo cassette, air, rear defroster, power heated mirrors, tinted glass. Stk. #60249

WAS $15,610
NOW $13,495*
24 MONTH LEASE $199** per mo.

1995 ASPIRE
Styled steel wheels, dual air bags, power brakes, gauges, console & more. Stk. #53973

WAS $8,750
NOW $6995*
YOUNG BUYER PRICE***
24 MONTH LEASE $134** per mo.

1995 ESCORT LX SPORT
Air conditioning, stereo cassette, light conv. group, power steering, rear defroster. Stk. #51220

WAS $13,050
NOW $10,295*
24 MONTH LEASE $199** per mo.

13 ACRES OF VEHICLES!

Sales Hours
MON. & THURS. 7 AM - 9 PM
TUES • WEDS. • FRI. 7 AM - 7 PM

Service Hours
MON. & THURS. 7:30 AM - 8 PM
TUES • WEDS. • FRI. 7:30 AM - 6 PM

JACK DEMMER

Ford

FULL TANK OF GAS WITH EVERY PURCHASE

37300 Michigan Avenue at Newburgh
I-275 • Exit 22 • 2 Miles East

313-721-2600
1-800-ASK-FORD



MODEL	SECURITY DEPOSIT	TOTAL DUE AT INCEPTION
ESCORT LX	$225	$2064
TAURUS	$325	$2251
ASPIRE	$150	$1902
RANGER	$175	$1953
THUNDERBIRD	$325	$2351
CONTOUR	$225	$2045
AEROSTAR	$325	$2282
PROBE	$275	$2131
WINDSTAR	$325	$2281
96 F150 XLT	$200	$2009

EMPLOYMENT

THIS Classification Continued from Page 7D

502 Help Wanted-Office Clerical

HEATING & Cooling Distributor seeks full time individual for telephone and general clerical duties. Excellent telephone skills a must. Benefits package. Apply to: Swiss Distribution 12650 Inkster, Redford, MI 48239

HOTEL
SECRETARY/ CATERING
Medium sized westside suburban hotel currently accepting applications for Catering Secretary. Great wages & benefit package. Opportunity for advancement. Send resume with salary requirements to: Box #1858
Observer & Eccentric Newspapers
36251 Schoolcraft Rd.
Livonia, MI 48150

HOTEL
The Hyatt Regency Dearborn seeks qualified candidates for Sales Administrative Assistant. Qualified candidates must possess 1-2 years related experience with strong computer & clerical skills. We offer competitive salaries as well as opportunities for advancement. Fax resume to: 313-336-8139
AA/EOE M/F/D/V

HOT JOBS
Executive Secretary, suburbs, $27,000.
Administrative Assistant, suburbs, $26,000.
Legal Secretary, suburbs, $28,500.
Secretary/Bookkeeper suburbs, $25,000.
Receptionist/Data Entry, suburbs, $20,000.
Front Desk, suburbs, $19,000.
Legal Secretary, Temp, downtown, $13 hour
Temp and temp to perm positions.
Fees employer paid.
CALL OR FAX TO:
M. DAVIS & ASSOCIATES
(810) 649-3330
(810) 649-FAX 2

Human Resources

HUMAN RESOURCES SECRETARY ASSISTANT
Hospice of Michigan (HOM), an agency focused on providing holistic health care for terminally ill patients and their families with 20 Program Sites statewide has an immediate opportunity located within our Corporate Human Resources office.
This is an entry level HR position responsible for providing HR assistance and secretarial support to the Corporate Director of Human Resources, Employment Representative, and Employee Relations Specialist. The ideal "first person" HR customer service control center, greets departmental visitors and phone calls, distributes departmental mail, maintains staff calendars; administers and distributes employee pagers; provides Employee Recognition Program support assistance. Maintains personnel files, prepares confidential documents and reports as assigned.
Requirements include preparation towards a Bachelor's degree in Human Resources, Business Administration, or related discipline. Must have at least one (1) internship or part time experience within a Human Resources or administrative office. Must be organized and be proficient in WordPerfect and Human Resource Information Systems (HRIS) applications.
Qualified candidates ONLY are encouraged to submit a resume including salary requirements in confidence, by no later than Monday, November 20th to:
Corporate Director,
Human Resources
Hospice of Michigan
16250 Northland Dr. #212
Southfield, MI 48075
RESUMES ONLY, NO PHONE CALLS PLEASE
An Equal Opportunity Employer

IMMEDIATE OPENING for OFFICE ASSISTANT for beautiful Troy office serving large upscale Architectural clientele. Must be detail oriented, have strong interpersonal skills are a must; call Ms. Yanalyk at: (810) 680-6602

IMMEDIATE OPENING. Large property management company seeks qualified candidates. Experience working with SE Michigan counties desired. Good typing and clerical skills. Management skills. Top benefits.
Diversified Recruiters
FAX: 810-344-6704

LIVONIA OFFICE needs part time, detail oriented, organized clerk for filing, phone & paperwork. Call Judy (810) 477-8766

LOOK AT THIS!
GET PAID THE SAME WEEK YOU WORK!
We have the following positions available:
- Collections Clerk in Utica
- Sale & Service
- Word Processing Secretary in Plymouth
- Receptionist in Farmington Hills
- Mail Clerk in Southfield

EMPLOYERS (810) 353-7050
An Equal Opportunity Employer

LOOKING for part-time, evening work? Southfield law firm needs receptionist/word processor to work 5pm-9pm Mon-Fri. Word/Perfect 5.1 knowledge. Fax resume to (810) 557-2200 for appointment.

MAIL CLERKS
1 full-time & 1 part-time. For fast-paced Birmingham law office. Benefits. Call Mike Muller
(810) 645-9440

MANAGER ASSISTANT
Busy service manager seeks organized individual to assist variety of office duties. Requires; good phone skills, typing skills, duties include; maintain expert spread sheet, data base & word processing. Medical benefits & 401(k) offered. Call Mrs. Bingham
(810) 476-0005, Ext: (318)

MATURE DEPENDABLE
Person needed for receiving phone calls and electronic mail for busy office. Must be self motivated and able to work evenings and weekends. Call (810) 471-1456
Country Hills 1-810-540-3050

MORTGAGE CLOSER
Exciting, fast paced Company in Livonia area. Call (313) 464-4171

OFFICE ASSISTANT
Secretarial skills and some mechanical aptitude needed. Apply in Livonia area. (313) 425-5544

OFFICE ASSISTANT
Full-time, benefits ($10K). Looking for friendly voice to answer phones, type letters, file, and perform general filing. Plymouth. Call between 10am-2pm. (313) 454-1080

OFFICE ASSISTANT needed with good communicating skills. Computer & typing experience. Michigan Truck Parts (313) 722-3800

OFFICE ASSISTANT
Canton area M-F, detail oriented, self-motivated with organizational skills. Full time. $7/hr to start. CALL 313-397-7770

OFFICE ASSISTANT: part time/full time. Must have excellent typing skills. Will train. Send resume to Box #1987
Observer & Eccentric Newspapers
36251 Schoolcraft Rd.
Livonia, MI 48150

OFFICE ASSISTANT, PART TIME needed for CPA firm in Livonia. Must be downtown (smoke-free) Birmingham area. Some general office duties include answering phones, processing mail & light secretarial. WordPerfect 5.1 experience preferred but not required. FAX resume and references to: Office Administrator
810-647-5902

OFFICE ASSISTANT: immediate opening for individual with excellent communication skills and phone etiquette. Must be downtown/suburb area. Duties also includes some light computer work and general office duties. One to two years of customer service experience required; computer/word processing skills preferred. Call/fax Send resume and salary requirements to:
Area Agency on Aging 1-B
Suite 200
29100 Northwestern Hwy. #400
Southfield, MI 48034
An EOE/AA Employer

OFFICE/CLERICAL
Royal Oak mortgage servicer needs 3 years experience in medical malpractice insurance industry. Immediately. Must be proficient in WordPerfect 5.1. Call (810) 542-1400

LEGAL SECRETARY
Full-time Experienced legal secretary needed for Downtown law office. Minimum of 3 years experience required. Strong typing & secretarial skills required. Knowledge of Word for Windows a plus. Medical benefits available & a bonus is also provided. Send resume to: Foster Meadows & Associates, Attn: Ms. Penobscot Bldg., Detroit, MI 48226 Attn: Ms. Camille A. Watts-Dietz

LEGAL SECRETARY
for Birmingham firm with corporate & estate planning experience required. Call Kelly (810) 645-0800

LEGAL SECRETARY
for busy Troy law office. 2-3 years corporate experience. Smoke free office. Send resume to Secretarial Committee, 201 W. Big Beaver Rd. Suite 525, Troy, MI 48084

LEGAL SECRETARY for a Southfield law firm. Excellent skills required in word processing and typing. A variety of office duties. Requires; good phone skills, typing skills, duties listed, word processing, spread sheet, data base & word processing. Medical benefits & 401(k) offered. Call Mrs. Bingham
(810) 476-0005, Ext: (318)

LEGAL SECRETARY
Full time, with accounting background. Ground Transportation company. Holiday and some insurance coverage. Farmington Hills. Call Nate or Jack (810) 539-1166

OFFICE MANAGER - Trainee
For top client/property manager, close to NTS 20729 Sunnydale Farmington Hills, MI 48336

OFFICE TECHNOLOGY
Specialist

William M. Mercer, Inc. has a part-time opening in the Detroit office for an entry level clerical assistant. The primary responsibilities include: PC support, general clerical support, and file maintenance; developing PC based software systems and providing end user support. The ideal candidate should have the following credentials:
- Strong oral and written communication skills
- Strong analytical aptitude
- Some experience required in Novell LAN's hardware installation and maintenance or IBM PC's and compatibles, Lotus and Dot Matrix Printers. Modems, etc. and user training and support with a variety of software products-Lotus, Windows/Windows NT, Microsoft Word and Excel, DOS, etc.

If you have these qualifications, please send your resume and salary history to Mary Hale, MIS Manager

William M. Mercer, Inc.
400 Renaissance Center
Suite 1100
Detroit, MI 48243
or, Fax 313-259-2075

OFFICE WORKER
Motivated & organized individual needed for busy office environment. Must be flexible and a team player. Accounting, word processing and computer skills required. This is a permanent, part-time position which could lead to full-time work. Fax or mail resume to:
Susan Savage
S. Yanqouvsken & Associates
26402 Lahser Rd. Ste. 100
Southfield, MI 48034
FAX: 810-357-3621

OPERATIONS ASSISTANT
For busy, Farmington Medical Transportation firm. Must have computer knowledge helpful. Call between 10 am & 2pm. (313) 728-1900

RECEPTIONIST
Full time. Excellent skills in Wordperfect 6.1 required. Southfield area accounting firm. Call Janet. (810) 352-3230

RECEPTIONIST - Full time position for multi-line phone system and general clerical. Must be well groomed & professional phone manner. Experience necessary. Southfield. Apply at Northwest Blueprint, 13450 Farmington, Livonia.

RECEPTIONIST
Busy Northville Title company is looking for an experienced Receptionist to handle multi-line phones, greeting customers, and general office duties. Must be able to work full time. Please send resumes to:
Box #1979
Observer & Eccentric Newspapers
36251 Schoolcraft Rd.
Livonia, MI 48150

RECEPTIONIST
Busy Northville Title company is looking for an experienced Receptionist to handle multi-line phones, greeting customers, and general office duties. Must be able to work part time. Please send resumes to:
Box #1979
Observer & Eccentric Newspapers
36251 Schoolcraft Rd.
Livonia, MI 48150

22260 Haggerty Road, Suite 230
Northville, MI 48167
Attn: Robin Smith

RECEPTIONIST / CLERK
FULL-TIME. Primary job functions include answering phones, greeting customers, general office duties. Requires good phone skills. Minimum 5 years experience. Must have excellent skills & 401(k) offered. Call Mrs. Bingham
(810) 476-0005, Ext: (318)

RECEPTIONIST / GENERAL
A self-starter with excellent phone skills to perform light clerical & office tasks. Full-time position with benefits. Must be able to handle & follow salary requirements to: Office Manager, 452211 Ilsley, Suite C, Plymouth Twp., MI 48170-6042

RECEPTIONIST
Insurance office - Al Bordeau Insurance Agency, Livonia. Part time opening for friendly, responsible individual to handle multi-line phone calls & clients, receiving payments, typing, receiving mail, computer data entry, ordering office supplies. No insurance experience necessary. Call Donna (313) 522-4900

RECEPTIONIST
Livonia optometrist looking for receptionist with good communication skills. Must enjoy answering phones, and meeting people. Flexible hours & work. Experience in answering phones helpful but not necessary. Willing to train right person. Fax resume. Perfect is required. Knowledge of Word Perfect 5.1, and Lotus a plus. Fax or send resume to: Box #1997
Observer & Eccentric Newspapers
36251 Schoolcraft Rd.
Livonia, MI 48150

RECEPTIONIST - Must enjoy detail work, have pleasant phone voice. Potential for advancement. Call: 810-360-1818

RECEPTIONIST
Looking for an enthusiastic & personable individual with exceptional customer service skills & the desire to work as a receptionist for a national property company. To qualify you must have superior communication skills, be able to:
- Transfer incoming calls to appropriate personnel
- Greet & distribute payrolls to clients
- Welcome additional duties & projects
- Contribute to our spirited & devoted atmosphere

You'll enjoy competitive compensation & benefits package. Please send resume with salary history to:
Payroll 1, Inc. Dept. HR
PO Box 154, Royal Oak, MI 48067

RECEPTIONIST
Michigan's leading Steel-case furniture dealership is seeking an experienced, organized receptionist for our Southfield office. You must have excellent telephone and interpersonal skills. Responsibilities include answering phones, typing, filing and miscellaneous office duties. Computer knowledge/Microsoft Word/ Excel) a plus. Full time with benefits. Send resume and salary requirements to:
Contract Interiors
ATTN: Human Resources Dept.
10 Oak Hollow, Suite 200
Southfield, MI 48034
Equal Opportunity Employer

RECEPTIONIST/OPERATOR
Full-Time Position.
Experienced receptionist to handle 7 busy lines & type 50 wpm. Friendly, outgoing personality & Mac experience helpful. Equal opportunity minded. Southfield area. 810-358-1125

RECEPTIONIST - Fine secretarial position with computer mediated rehabilitation office experience! Send resume: SportsMedic, 7479 Middlebelt, W. Bloomfield, MI 48322 or fax: (810) 855-9637

RECEPTIONIST for busy pediatric office w/ 9-1 hr. schedule. Call: 810-788-1200

RECEPTIONIST for Southfield law firm. Pleasant work environment. Send resume to: Law Offices of Galleria Office Center, Suite 117, Southfield, MI 48034

Receptionist/Part Time
Experienced person with pleasant telephone personality who will assist in busy office. Must be computer literate. We are a modern progressive company. Fax resume to: Ann Arbor Title, 18 hrs. per wk. 8:30a.m. to 3:00 p.m. $7.00 per hr. Send resume to: Linda Pressley, INC., 31666 W. & Mile Rd., Farmington Hills, MI 48336

RECEPTIONIST/SECRETARY
Entry level, full time. Resumes/salary requirements to: CBC, 20607 Harpath, Ste 1211, Bingham, Farms 48025. Attn: Mary. Or FAX 810-540-1764

RECEPTIONIST
To work in a fast paced, challenging, non-profit agency. Good communication and people skills required. Candidate must have good typing ability, computer knowledge of Word Perfect 5.1, excellent organizational skills. Position is full time with competitive benefit package. Send resume:
Office Manager (Confidential)
P.O. Box 2046
Southfield, MI 48037-2046

RECEPTIONIST/SECRETARIAL
Bloomfield Hills. Busy phones, general clerical duties. Part time to perm. Pays low $2/hr when perm.

GENERAL CLERICAL - Royal Oak. Document preparation and camera operator, letter perfect. $6.50/hr.

SECRETARY - Royal Oak, Word and Excel, temp to perm. $9.50/hr.

DATA ENTRY Operator - Southfield, large advertising agency, long term, $8.00/hr.

TELEMARKETING/SALES - Southfield. Fun, upbeat environment, $8.00/ hr. to start, $10-$20/hr. potential after 90 days. Temp to perm.

GENERAL OFFICE - Troy. Some phones, ordering supplies, light data entry, sorting mail, $7.00/hr.

OAKTEC Professional Staffing
Farmington Hills 810-488-0484
Auburn Hills 810-377-4070

RECEPTIONIST / SECRETARY
Full-time position. Pleasant person with a smile to greet customers. Must have excellent telephone & communication skills with the ability to multi-task as needed. Knowledge of Word Perfect 5.1, and Lotus a plus. Fax or send resume requirements to:
DATAFAST SYSTEMS, INC.
Box 5388
Dearborn, MI 48126
Fax# 313-278-0000

RECEPTIONIST $20,000
Switchboard experience. Pleasant, professional. Professional work environment. Busy Farmington Hills firm. Benefits package. Call Denise. 810-772-6760.
Snelling Personnel Services

SECRETARY
Physician Recruitment
Oakwood Healthcare System, a six-hospital, 1,919 bed system located in South-eastern Michigan, has an opening for a Physician Support Assistant. This is a full-time position with occasional overtime.
We are seeking a highly professional individual with a high school diploma or equivalent, and a minimum of 3-5 years' secretarial experience. Additional requirements include: typing speed of 60 wpm, Dictaphone transcription ability, advanced skills in WordPerfect 5.1, and a working knowledge of Lotus 1-2-3, Paradox, and Harvard Graphics.
Responsibilities include performing a wide range of complex secretarial duties and office procedures in support of the Department of Physician Support Services.
Interested candidates should forward their resumes to: Oakwood Healthcare System, P.O. Box 2719, Dearborn, MI 48123-2719
An Equal Opportunity Employer
OAKWOOD HEALTHCARE SYSTEMS

SECRETARY
For Birmingham real estate office. Good people, phone & computer skills
Call Al or Suzanne 9-5
810-645-5800

SECRETARY
For Birmingham real estate office. Good people, phone & computer skills
Call Al or Suzanne 9-5
810-645-5800

SECRETARY
for Troy consulting firm. Word processing, spreadsheets, typing, filing and payroll responsibilities. Run errands as needed. Minimum 2 yrs experience & WordPerfect required. Experience working with Lexus a plus. Resumes to: RGA, 1520 S. Lapeer Rd., #119, Lake Orion, MI 48360

SECRETARY - Full time for church in Plymouth. WordPerfect knowledge a must, Tues.-Fri., 9AM-4PM. Please call (313) 453-5252

SECRETARY
MAC experience File Maker & Excel experience preferred. Part time.
(313) 451-7800

SECRETARY/ NEEDED for busy social service agency. Good organizational, phone & typing skills required. Apply to Supported Living Services, (810) 476-0170

SECRETARY
Needed full-time. Candidate must be able to handle multi-task and possess excellent phone & general clerical skills. WordPerfect 5.0 and MS Work experience preferred. Call (313) 261-1900, Ext: 100

SECRETARY/OFFICE MANAGER
Doctor's office in Westland. Some Salary Required. Call for appointment for interview (313) 326-1443

SECRETARY - Part/Full time. Machinist's must. Engineering company. Pay commensurate with talents.
(313) 538-4500

SECRETARY - PART-TIME
Must have good phone skills, word processing; spreadsheets Southfield area. (810) 557-3322

SECRETARY
Stable, growing Southfield manufacturer of automotive supplier in Livonia, on a long term assignment. Candidates should have experience on WordPerfect and Lotus 1-2-3.
For an appointment call
313-522-4022
Ask for Vicki
or fax resume to 313-522-8996

KELLY SERVICES
Equal Opportunity Employer
M/F/H

RECEPTIONIST
We are seeking an energetic, responsible individual to work in our fast-paced Human Resources Department. The primary function of this position is answering a very busy multi-line phone and greeting the public. Additional responsibilities include word processing, filing and other miscellaneous clerical duties. Qualified candidate should have excellent communication skills, accurate typing and 10-key skills, maintain a professional demeanor, while working under pressure. Previous office experience a plus. A very competitive salary and benefits is offered. Hours are 8:15am to 4:45pm Mon-Fri. Interested candidates should send/fax a confidential resume stating salary requirements to apply Mon-Fri 9:00am to 4:00pm.

Human Resources - HRR
SOURCE ONE MORTGAGE SERVICES CORPORATION
27555 Farmington Road
Farmington Hills, MI 48334
FAX 810-737-7121
Equal Opportunity Employer M/F/D/V

RECEPTIONIST
Several permanent positions with suburban firms. Upbeat, professional individual needed to answer phone, type, greet clients and handle variety of clerical duties. Typing/computer experience is a plus. Benefit package. Company paid fee

PERMANENT STAFF
Troy (810)585-2720 Fax 585-2725
Farmington Hills, MI (810) 737-5750

RECEPTIONIST
Southfield based CPA firm is seeking a friendly, energetic person with organizational skills. This is a professional company and a high visibility position. We require a professional attitude, diplomatic, strong keyboarding skills on WordPerfect and bright personality. Send resume and salary required to:
Attn: RCPT
FOLLMER RUDZEWICZ & CO
26200 American Dr., Ste. 500
Southfield, MI 48075-5004

RECEPTIONIST
Utility Systems Outdoor Lighting Co. needs full time receptionist for busy phones, some light filing. Apply at or send resume to: 31555 Northwestern Dr., Westland MI 48185; (N. of Ford Rd., E. of Hix Rd). Fax 313-522-8996 Attn: Lori

(313) 721-5550

RECEPTIONIST
We are looking for a qualified candidate to join our growing automotive supplier in Livonia. Candidates should have experience on WordPerfect and Lotus 1-2-3.
For an appointment call
313-522-4022
Ask for Vicki
or fax resume to 313-522-8996

KELLY SERVICES
Equal Opportunity Employer
M/F/H

RECEPTIONIST
We are seeking an energetic, responsible individual to work in our fast-paced Human Resources Department. The primary function of this position is answering a very busy multi-line phone and greeting the public. Additional responsibilities include word processing, filing and other miscellaneous clerical duties. Qualified candidate should have excellent communication skills, accurate typing and 10-key skills, maintain a professional demeanor, while working under pressure. Previous office experience a plus. A very competitive salary and benefits is offered. Hours are 8:15am to 4:45pm Mon-Fri. Interested candidates should send/fax a confidential resume stating salary requirements to apply Mon-Fri 9:00am to 4:00pm.

Human Resources - HRR
SOURCE ONE MORTGAGE SERVICES CORPORATION
27555 Farmington Road
Farmington Hills, MI 48334
FAX 810-737-7121
Equal Opportunity Employer M/F/D/V

SECRETARY/RECEPTIONIST
Metalworking Lubricants company who's detail oriented. Duties include typing, filing, A/P, A/R, G/L, phones, mail, & various office functions.

810-471-4500 Noni

SECRETARY-RECEPTIONIST
Growth oriented fast paced Oak Park CPA firm seeks self-starter. Good communication, spelling, organizational skills. Word Perfect 5.0 & Lotus 1-2-3 experience helpful. Fax resume to:
(810) 967-0282

SECRETARY/ RECEPTIONIST
Metalworking Lubricants company who's detail oriented. Duties include typing, filing, A/P, A/R, G/L, phones, mail, & various office functions.
810-471-4500 Noni

SECRETARY-RECEPTIONIST
Growth oriented fast paced Oak Park CPA firm seeks self-starter. Good communication, spelling, organizational skills. Word Perfect 5.0 & Lotus 1-2-3 experience helpful. Fax resume to:
(810) 967-0282

TYPIST
Fast growing service company desires professional individual with excellent typing skills. Word Perfect & Excel knowledge required. Please send resume & salary requirements to:
Administrative Manager
3001 W. Big Beaver, Suite 210
Troy, MI. 48084

TYPIST
40+ wpm, data entry & 630am- 1pm. Plymouth location.
DYNAMIC PEOPLE
313-464-6500

UNIQUE OPPORTUNITY with busy limousine company for dependable, professional driving. Requires to: 4772 Trist Dr. Commerce, MI 48382

WORD PROCESSOR
For insurance agency in Oakland County. Experienced in Microsoft Word for Windows. Fax resume or apply in person:
Hope Insurance
38410 Cherry Hill
Westland

SECRETARY/RECEPTIONIST
Total knowledge! Full-time. Must have experience in computer, phone, communication, type 65 words plus, excellent grammar & administration skills. References required.
(810) 583-0647

SECRETARY
RESPONSIBLE, pleasant phone manner, good word processing/ clerical skills. Full time. Detroit Country Day School. 810-646-7717

SECRETARY
Secretarial skills needed by office in NW suburb. MS Word, excellent phone skills required.

DYNAMIC PEOPLE
313-464-6500

SECRETARY
Needed with advanced secretarial/clerical skills including the following: 70 wpm, dictation from scripcorr and steno notes, excellent written communication skills, ability to multi-task, strong interpersonal, organizational and administrative skills. Position is medical/off. Word Excel a necessity, along with a working knowledge of spreadsheet scheduling software including e-mail. Experience in the areas of medical transcription processes preferred. Interested candidates may send salary requirements along with a cover letter and resume to: Director, Human Resources, 26001 Ford Rd., Bloomfield Hills, MI 48303. EOE.

SECRETARY
Self-motivated individual required to handle all aspects of day to day operations for a local CPA firm. Must be able to work independently. Supervision experience preferred. Excellent salary and benefit package
Fogel & Brandt (810) 557-2200

SECRETARY
We have immediate needs for experienced secretaries who wish to advance their career. Opportunities with both large and small companies in Southfield, Troy, Farmington, Word, Excel and Power Point preferred. To $14.00/hr. Paid holidays and vacation. Call Sara in Livonia Birmingham 477-2931 (810) 851-9090
UNIFORCE SERVICES

SECRETARY
25 hours for Sales office in Livonia does customer service, invoices, letters & phone work. 313-422-0100

SERVICE COORDINATOR
Full time position available at Peoplemark, Inc., Livonia's fastest growing temporary service. Duties include handling all phases of employee hiring including processing and close customer contact. Experience in a temporary help industry helpful, but not required. If you enjoy working with people and are enthusiastic and possess strong telephone skills, this may be a job for you. Please forward resume to:
P E O P L E M A R K
33523 W 8 Mile Rd. Ste A-5
Livonia, MI 48152
Attn: Linda
EOE

S.M. Temporary Personnel
Need 20 dependable people for temporary and permanent clerical positions. Filing, computer & phone answering experience required.
Call (810) 476-5180

SOUTHFIELD BASED CPA firm seeks self-motivated individual with professional image for full-time clerical position for phone back-up, filing, mail processing & general office responsibilities. Excellent communication & organizational skills a must. WordPerfect 6.0 for Windows knowledge preferred. Excellent benefit package. Submit Resume & Salary Requirements to:
Joyce Karasiz, Schmaltz & Company, PKF, 27777 Franklin Rd. Suite 1200, Southfield, MI. 48034

Start your career with ADIA
Short & long term positions available.
RECEPTIONIST
DATA ENTRY
WORD PROCESSOR/
ADMINISTRATIVE ASSISTANT
Call today to apply and put your skills to work.

ADIA
THE EMPLOYMENT PEOPLE
(810) 442-7800

SWITCHBOARD OPERATORS
Valassis, Communications, Inc. is looking for experienced Switchboard Operators to work Evenings/Through Friday. The ideal candidates will have excellent organizational skills and previous customer service experience. Previous experience on multi-line systems a plus. Full and part time positions available. Interested candidates should send resume to: Director, Human Resources
Valassis Communications, Inc.
30111 Wixom Rd.
Livonia, MI 48150
An EEO/Drug Testing Employer
Applicants with drug testing language skills encouraged to apply.

TELEPHONE RECEPTIONIST
Needed for busy private school in Southfield. Typing & phone skills. Experience preferred. Temporary position from 7/7/95 through approximately Dec. 8th. $7 per hour. If interested contact Nicole at:
810-559-8040

TELEPHONE RECEPTIONIST/ CLERK
full time entry level position with benefits at 8 Mile/Telegraph location. Call Mr. James 810-353-0510

TITLE INSURANCE
Birmingham area. Commitment typist for full and/or part time. Experience in title work preferred, must be familiar with WordPerfect 5.1. Typing speed & skills to be organized. Compensation based on experience. Fax resume to: 810-642-0306 or mail to: Title Insurance, 1600 Woodward, #102, Bloomfield Hills, MI 48304. Attn: Laura

DENTAL ASSISTANT-CdA/RDA
Experienced preferred. Ann Arbor office. Full-time position, available immediately.
(313) 677-8700

DENTAL ASSISTANT
experienced. Come join our friendly practice in Novi. Full time position. Mon-Thurs. Hours, no evenings. Potential to earn up to $15/hr. for the right person. Call Bobbie
(313) 455-0616

DENTAL ASSISTANT needed full time for our beautiful & progressive practice in Livonia. If you are experienced, energetic & like, price in quality patient care please call (313) 464-0660

DENTAL ASSISTANT
Mon thru Thur 3-7 PM. Some Saturdays. No experience necessary. $6.50 to start. (313) 471-0790

DENTAL HYGIENIST
Full time for busy practice. Experienced in or ready to learn new management system. Please call:
313-261-9696

DENTAL ASSISTANT
Full or part time positions available for general practice, multi-specialty clinic. Waited cases area. Experience necessary. Contact Kim 1-810-694-1055

DENTAL ASSISTANT
Growing practice in Livonia needs experienced assistant. Flexible hours. Please mail resume with salary and desired hours to: 30400 Telegraph Rd., Suite 324, Bingham Farms, MI 48025

DENTAL ASSISTANT
Full time position available at Royal Oak office. Excellent people skills required. Experience preferred. Outstanding benefits for the right individual. Call (810) 548-6400

ORTHODONTIC ASSISTANT needed for the office of Dr. Scott Tyler Paul in Livonia. Experience preferred. Excellent benefits. Please call Amy at:

ORTHODONTIC
Bloomfield Hills office seeking full time assistant to add to our progressive practice. Benefits. Call: 810-647-0696

RECEPTIONIST - Experienced for computerized holistic dental office. 30 hours a week. Knowledge of medical insurance a plus.
Call: 8-30-5PM, Mon-Fri.
8:30-3, Fri. (810) 642-5461

RECEPTIONIST
in holistic dental office. Dental & medical insurance knowledge preferred. (810) 642-5461

506 Help Wanted-Medical

ARE YOU looking for a professional office position where your contribution will make a difference? Are you looking for a mature individual with a warm out-going personality to work in the front office of a busy dental office? Please call Val.
313-421-5454

A.S.A.P. MEDICAL ASSISTANT
Busy podiatry office searching for patient oriented person who is challenged by the potential of expanded duties. Good benefit package. Salary $10 an hour depending on experience. Call
(810)478-1024

ASSISTANT/MEDICAL
Ophthalmology Office in Bloomfield Hills. Must have 1 year experience. Excellent salary & benefits. For more information: 800-861-4267
Ostien Goldsmith & Kelly
EOE M/F/D/V

COOK & NURSE AIDES, experienced for adult care home. Full & part time. Call (313) 422-0400 for benefits. Livonia area. Days (312)# 337-5100 Evenings (313) 447-4555

CPR INSTRUCTOR
Part time to teach at corporate sites. Must &/or become CPR & First Aid Instructor. Call (313) 459-5370

HYGIENIST GOOD technical skills needed, for progressive office. Part time, hours flexible Call (810) 887-5292

MEDICAL RECEPTIONIST non smoker. At least 5 yrs. medical office experience, prefer managerial. Flexible hours. Full benefits package. Salary and desired hours to 30400 Telegraph Rd., Suite 324, Bingham Farms, MI 48025
Or fax 810-540-4837

ORTHO ASSISTANT
Pleasant Bloomfield Hills office. Excellent people skills required. Experience preferred. Outstanding benefits for the right individual. Call (810) 548-6400

ORTHODONTIC ASSISTANT needed for the office of Dr. Scott Tyler Paul in Livonia. Experience preferred. Excellent benefits. Please call Amy at (810) 652-6121

ORTHODONTIC
Bloomfield Hills office seeking full time assistant to add to our progressive practice. Benefits. Call: 810-647-0696

RECEPTIONIST - Experienced for computerized holistic dental office. 30 hours a week. Knowledge of medical insurance a plus.
Call: 8-30-5PM, Mon-Fri.
8:30-3, Fri. (810) 642-5461

RECEPTIONIST
in holistic dental office. Dental & medical insurance knowledge preferred. (810) 642-5461

506 Help Wanted-Medical

ARE YOU looking for a professional office position where your contribution will make a difference? Are you looking for a mature individual with a warm out-going personality to work in the front office of a busy dental office? Please call Val.
313-421-5454

A.S.A.P. MEDICAL ASSISTANT
Busy podiatry office searching for patient oriented person who is challenged by the potential of expanded duties. Good benefit package. Salary $10 an hour depending on experience. Call
(810)478-1024

ASSISTANT/MEDICAL
Ophthalmology Office in Bloomfield Hills. Must have 1 year experience. Excellent salary & benefits. For more information: 800-861-4267
Ostien Goldsmith & Kelly
EOE M/F/D/V

BILLER
Medical Biller needed for busy cardiology practice. Preferred candidate must have a minimum of two years experience, with knowledge of medical skills and have worked in an Orthopedic, Cardiology or Surgical practice. Position is full time. Please send resumes to: Personnel Dept., 30100 Telegraph Suite, 300 W, Farmington Hills, MI 48336, Attn: Carol

Billers/Receptionists
If you are a Medical Receptionist seeking a great opportunity, we have it! Billing experience in a Dr's office, DME/RV Infusion Co., or hospital, we have many exciting career opportunities available in Troy, Livonia, Royal Oak & Farmington Hills. Call Michelle. 810-932-1170
Harper Associates, 29870 Middlebelt Farmington Hills, MI 48334

BILLING SUPERVISOR
national health care organization based in Northern Oakland county seeking billing supervisor responsible for all aspects of accounts receivable management with strong, medicare background. Salary $35K starting salary. Fax your resume to the attention of Andin. 810-443-9159

BOOKKEEPER/MEDICAL BILLER - full time. Must have experience with Medicare & Medicaid billing, organizational and computer skills. Communication skills. Excellent wage & benefit package. Call for appointment opportunities. Apply in person at Northfield Title, 31 W. Big Beaver, Whitemore Lake or fax resume to: 313-449-5505

CAREGIVERS
New agency looking for Dependable & Flexible loving, qualified, high skilled caregivers. Please call Judy at (313) 522-1018

CDM - PART-TIME
Now interviewing for a part-time CDM for clinical studies in Farmington Hills area. Must have knowledge of MDS and of care planning/assessment. Send resume to:
Hope Nursing Care Center
38410 Cherry Hill
Westland

MEDICAL ASSISTANT
Full & part time. Great opportunity for the right candidate. Must have 2 yrs. experience with good clinical skills. All replies considered.
Please send resume to:
MEDICAL ADMINISTRATOR
5050 Schaefer, Dearborn, MI, 48126

MEDICAL ASSISTANTS
Now looking for outgoing applications for full & part time positions. Experience must include Vena Punctura, vitals, & EKG. Call Pam for an interview appointment at (313) 274-6666

MEDICAL ASSISTANT
Full time. Annual salary can be over $50,000 + benefits. Dr. Mackey & Assoc., Dearborn. (313) 278-6533

DENTAL OFFICE MANAGER
Full time. Great salary, excellent benefits. Must have computer skills, Dearborn Heights. (313) 274-6666

DENTAL OFFICE - mature experience dental person needed for busy southfield practice. Call Teri
(810) 355-9800

DENTAL RECEPTIONIST with insurance & computer experience. Part time, possible to full time. Livonia office. Experienced preferred.
(313) 425-1121

DENTAL RECEPTIONIST
Experienced person with modern dental office. $10-$12/hr.
Please call: 313 425-9130

DENTAL RECEPTIONIST needed for friendly, busy West Bloomfield office. Experience preferred.
(810) 737-2080

DENTAL RECEPTIONIST
Do you enjoy work, believe in yourself, have an outgoing personality, cheerful smile, feel you can coordinate schedules & responsibilities in ultra modern office? WE WANT YOU! Full-time position. Fax resume to: Attn: Receptionist
(313) 591-3636

DENTAL RECEPTIONIST
Full time, 2 nights to 8pm required. Experience preferred.
(810) 651-6447

DENTAL RECEPTIONIST
With Oral Surgery practice experience. Full time for W. Bloomfield practice. (313) 737-1900

DENTAL RECEPTIONIST - immediate opening for friendly, outgoing individual. Flexible work schedule. Ask for Debbie. (313) 427-8036

Dynamic assistant needed for progressive Brighton dental practice. Experience & flexibility a must. If you're cheerful, outgoing, self-motivated, we'd like to talk with you!
(810)227-2112

DENTAL RECEPTIONIST
Full time, Experienced. Resume to: Dr. Cohen, 30833 Northwestern Hwy., Farmington Hills, MI 48334

DENTAL RECEPTIONIST
Full-time. Experienced. Resume to: FEE Dentistry, 30833 Northwestern Suite #100, Southfield, MI 48034
Or FAX to: (810) 932-7645

MEDICAL RECEPTIONIST
Experienced & Medical Assistant with computer skills. Excellent benefits. Fax resume to: (810) 855-5640

MEDICAL BILLER
Experienced, part-time, for busy Cardiology office in Farmington Hills. Call Deborah

MEDICAL BILLER-
Experienced only. Full-time position in Farmington Hills. Helen: 810-932-2500

MEDICAL INSURANCE Biller
Full or part-time. Experienced. Call for interview Mon-Thur., 9am to 5pm. (313) 981-0900

MEDICAL OFFICE MANAGER
Experienced to handle patient flow, billing, collections, A/P, A/R. Fri. Call Advanced Counseling Services Birmingham office for interview.
(810) 644-0660

MEDICAL OFFICE STAFF
Several outstanding new openings for experienced individuals!
- Medical Receptionists
- Front Desk (Troy, Farmington)
- Medical Billers
- Medical Assistants
- Call Center/Data Entry

Call Kathy at (810) 932-1170
Harper Associates, 29870 Middlebelt Farmington Hills, MI 48334

MEDICAL
PHLEBOTOMISTS
Variable Shifts Available
+LIVONIA
+EAST POINTE
+ AUBURN HILLS

Corning Clinical Laboratories, the largest clinical diagnostic laboratory in Michigan, is currently seeking highly motivated individuals with a minimum of 1 year previous phlebotomy experience. Must possess excellent communication skills.

We offer a competitive salary and benefits package including: health and dental insurance, 401K and CORNING stock option plans. For immediate consideration, please apply Mon.-Thurs. 8:30 - 11:30 AM at: Corning Clinical Laboratories, 6444 Giddings Rd., Auburn Hills, MI., 48326, MP/D/V

MEDICAL RECEPTIONIST needed for busy Internal Medicine practice. Medical terminology helpful. Contact Pat: 810-435-0070

MEDICAL RECEPTIONIST
Part-time. Insurance billing & computer experience. Fax resume to: Pat Affamonis; Sat. AM. Send resume to FAA&A Eczema, P.O. Box 5308, Suite R1018, Ann Arbor, MI. 48106.

MEDICAL RECEPTIONIST. No weekends. Full time. Must have nice & throat office. Send resume to 868 Woodward Ave, Suite 305, Pontiac, MI 48341, fax 810-338-3682 or call Michele 810-334-9490

MEDICAL RECEPTIONIST
Full-time. Experienced. Resume to: FEE Dentistry, 30833 Northwestern Suite #100, Southfield, MI 48034
Or FAX to: (810) 932-7645

MEDICAL RECEPTIONIST
Experienced & Medical Assistant with computer skills. Excellent benefits. Fax resume to: (810) 855-5640

MEDICAL RECEPTIONIST
for busy Internal Medicine practice. Medical terminology helpful. Contact Pat: 810-435-0070

MEDIC

510 Help Wanted-Health & Fitness

HEALTH & fitness club opening. Looking for committed, experienced, enthusiastic individuals. Have key positions available in:

•Management
•Front Desk
•Personal Trainers
•Massage Therapists

Send resume to: Personnel Dept. 118 Kercheval, Ste. 210, Northville MI 48167

512 Help Wanted-Sales

A NATIONAL ALARM COMPANY

Has positions available in Sales & Customer Service. Exceptional opportunity available for right person. We offer a competitive compensation package and excellent benefits.

Call or send resume to:
29777 Telegraph Rd
Suite 2650
Southfield, MI 48034
Fax: 810-357-9629

512 Help Wanted-Sales

Are You Serious About A Career in Real Estate?
We are looking for serious successful

★ Free Pre-licensing classes
★ Exclusive Success Training Program
★ Variety of Commission Plans

Join the No. 1 Coldwell Banker Affiliate in the Midwest!

Call Pat Ryan at (810) 879-3400
Coldwell Banker Schweitzer Real Estate

ARE YOU

SERIOUSLY

Tired of living pay check to pay check? Interested in marketing computers in metro area has changed my life financially. 3 management positions available. Training provided. Call for career change. 24 hr. 810-585-3076

ART VAN michigan's #1 FURNITURE RETAILER IS NOW HIRING FULL TIME SALESPEOPLE

We Offer:
• 2 vacations (up to 4 weeks)
• Full Medical Benefits
• Life Insurance
• Flexible Schedule
• Profit Sharing
• Discount Shopping
Our Salespeople average $30-$40,000 per year. Top performers earning over $70,000 annually. Apply in person: Monday-Saturday, 9 AM to Mide...ght. Call Mr. Phillips at 810-960-3770 and make a career decision you'll never regret. Immediate openings in:

ASSISTANT MANAGER Immediate opening for person with retail experience. Must be a leader and take charge. Apply in person: Livonia Mall Off Carlo Shop, 35385 Warren Westland Shopping Ctr.

ASSOCIATE TRAINEE Immediate opening for serious career-minded individuals capable of participating on a dynamic team. People oriented, outgoing, with the will to succeed. Please send or fax your resume with a cover letter explaining your areas of interest. CALL VANESSA. 810-356-7111

ATHENS / GREECE

Booming $5 Billion Global American corporation Opening in early 1996 in Athens, Greece. Looking for ambitious people who live in Greece and have a network in the U.S. who have contacts there. Networking at it's best!

(313) 458-7747

ATTENTION OVER 75% of our sales people made over $800 a week. Paid daily. No experience necessary. Paid training. (810)473-7429

ATTENTION

PUBLIC RELATIONS

up to $32,000 +

Enjoy greeting people & business oriented. Positive attitude a must. Call Mr. Borelli (810) 569-2300

AUTHORIZED XEROX agency hiring Sales Reps for copiers and fax machines. Salary plus commission. Experience not required. Call Ask for Bob/Ron. 1-800-466-2960

AUTO SALESPERSON Good pay, good benefits join the winning team at Varsity Lincoln Mercury in Novi Lincoln Mercury of Ford experience preferred. Call Don Smith (810) 305-5300, Ext. 231

CANVASSERS WANTED Excellent pay. Westland - Canton Dist. Call Gary 313-422-4842

AUTO SALES PROFESSIONALS

Page Toyota currently has openings for 4 Sales Professionals.
We offer an in-depth training program to help assist you to make realistic income up to 50,000 the first year.

YOU MUST:	*WE OFFER:*
• Have Good Communication Skills	• Complete Training
• Be Personable	• An Exciting Career
• Be a Hard Worker	• Health Insurance
• Be Dependable	• Power Supervision
• Have a Strong Desire to Succeed	• Job Security
	• Top Income

APPLY IN PERSON
AT NEW CAR SHOWROOM
MICHIGAN'S LARGEST TOYOTA DEALER

PAGE TOYOTA
ON TELEGRAPH Between 8 and 9 Mile Roads 810-352-8580

512 Help Wanted-Sales

CAREER

ACCOUNT EXECUTIVES
UP TO $42,000 +
Looking for ambitious individuals for public relations, management & telemotions. Top income/advancement. Call: (810) 583-4836

CARPET SALES
retail or commercial. Experienced. Send Resume or apply in person: Interface Flooring
13250 Newburgh, Livonia, 48150

CHANGE?
Burnt out? Ready for a change? Seeking a job with people who have excellent people skills and a success attitude. Fulltgart time. Sales/ Management. (810) 476-0190

CHANGE YOUR LIFE
Start a new career in real estate. CALL TONY
313-326-2000

COMMISSION SALES PEOPLE can earn up to $40-$60K+
Call Roger at 810-681-3337

Computer Graphics/ Pre Press Sales
Experienced Sales Person wanted. Salary commensurate with experience. Resume to 42230 Ann Arbor Rd., Plymouth, MI 48170

COMPUTER SALES
PC sales position. Work in a more positive, guaranteed income environment. Benefits. 3 metro Detroit locations. Send resume to: PC Supply Co. 23953 W 9 Mile. Southfield MI 48034

COMPUTER SALES REPRESENTATIVES
Troy based computer distribution firm is currently looking for motivated, hard working individuals who are willing to be a large part of a growing company. Unlimited earning potential benefits. Computer experience preferred, but not necessary. Call Mike 810-588-2198 or fax resume to 810-588-2999

CONSTRUCTION SALES
Order maker and an order taker. Spider Staging Corp. has an opening for a Michigan Power Scaffolding Sales Representative. 5 years sales experience, college preferred. Salary, benefits, car. Fax resume to Attention Manager: Fax#(313) 522-0340
An Equal Opportunity Employer

DUE TO major expansion and increased sales. The Art Van Furniture Co. Novi & Westland locations are looking for career minded individuals to drive to success! Full time positions available with an unlimited earning potential, paid company training, comprehensive benefits package and company funded profit sharing. Individuals interested in growing with the leader should call Now at (810)348-8922 or Mr Carlson in Westland at (313)425-9600 to schedule an interview.

SALES PEOPLE
If you're looking for something better, stop looking and call.
• 5-day work week (full time)
• $100-$500 commission paid daily
• Company vehicle
• Management opportunities.
You've found it, stop by here!
1-800-653-9292

EXCELLENT BUSINESS opportunity for appropriate person. Established sales agency located in Brighton seeks sales professional capable of developing existing business while managing existing business. Customers are direct OEM purchasers as well as tier 1 accounts. Product lines are rolled form & stamped assemblies, injection molded & extruded plastics. Qualified candidate should have a clue. If interested please send resume to: Box # 5244 c/o The Brighton Argus, 113 E. Grand River, Brighton, MI 48116

512 Help Wanted-Sales

INDUSTRIAL AND Medical Gas Supplier looking for Inside Sales Representative with some retail experience or Associates Degree in a Welding Program. Send resume to: Box #1980
Observer & Eccentric Newspapers
36251 Schoolcraft Rd.
Livonia, MI 48150

INSIDE SALES
The City Directory division of R L. Polk is seeking people to contact our business customers by telephone to sell our Cross Reference Directories. Polk offers hourly pay plus bonus & a full range of benefits including medical, 401(k), tuition reimbursement & free parking. Requirements: high school diploma, customer-oriented telephone skills, computer literacy. Apply by sending your resume to: Sally Hendricks, R L. Polk &Co., 1155 Brewery Park Blvd., Detroit, MI 48207 EOE M/F/V/D

INSIDE SALES
Tom Hopkins is looking for champions to promote sales training seminars. Salary plus commission & benefits. (810) 476-0895

INTERNATIONAL
National marketing firm forming international looking for several outstanding people to fill Sales & Management positions. Training provided. Six figure income potential.
810-585-5655

JOAN & DAVID BOUTIQUE
Somerset Collection. Troy has two sales positions available. Sales Associate needed 25-30 hrs./week. Experience preferred. Benefits also. Holiday Sales Associate needed 15 hrs./week. Evenings & Sat. 11-6. No experience preferred. Please apply in person: 2801 W. Maple, Troy

LDMI
MICHIGAN'S fastest growing long distance company has opportunities in the following areas:
• Customer service representatives
• Telemarketing
• Sales Managers
• Sales people
Extremely competitive compensation packages for the right people.
Call Dave Rogers
1-800-825-4545
Equal opportunity employer

$ LUCRATIVE $ CAREER OPPORTUNITY
Become a certified lash specialist! Training classes forming. Flexible training schedule begins Friday. All applicants must possess positive attitude and good math/general skills. Call (313) 675-2852

MALL SALES demonstrators Oak Park & other Malls! Salary and/or commission. Full or part time. Christmas Season. (810) 754-2255

MANAGER
Broker/owner, independent real estate company seeks dynamic experienced manager to manage office. Unique make up of company offers built in opportunities to earn a high income.
(810) 333-2333

MANAGER IN TRAINING
Fortune 500 company has positions available Salary + bonus $21,000 1st year, $30,000 2nd year. Health dental & 401K. Training provided. Need some sales experience Mail resume to: Ad Green Corporation 37483 Schoolcraft Livonia, MI 48150

MANAGERS/SALES ASSOCIATES
Golf Stuff is hiring at Westland Mall for the Christmas season. We need friendly, outgoing people to join our crew. Earn up to $350 a week. Call 1-800-795-5670

MANUFACTURER REPRESENTATIVE
Expanding environmental company seeks individuals with good people skills & potential to grow. Have training available, an opportunity to help yourself, others & the environment. Contact Janet. 313-420-1503

MARKETING PROMOTOR
UP TO $40,000 +
International company seeking creative, self motivated individuals with great communication skills. Training & travel available. Requirements only

512 Help Wanted-Sales

OUTSIDE SALES REP
Dependable Transportation of Canton seeks experienced, Outside Sales Rep to sell nationwide air-freight and expedited delivery services in the Detroit area. We offer good salary plus commission, full benefits, and a retirement program. Those who qualify should mail a resume with salary requirements to: Dennis Bussey
★ PART-TIME SALES 22-26 hours per week. Saturday, Sunday & Monday required. Sales experience preferred. Apply in person: Livonia Furniture, 31900 Plymouth Rd. Livonia

People Person
$26,000+
Progressive health company seeking individuals with good communication skills. Will train. Head appearance not important.
Call: 810-588-3107

PHOTO ADVERTISING ACCOUNT EXECUTIVE
TCI Cable Advertising has an opening for a Photo Account Executive. Must live in our Royal Oak operation. Prospect, sell, service, and collect local retail accounts for the photo advertising channels. Must have strong communication skills, be self motivating, excellent presentation abilities and strong sales skills. Base salary plus sales and management requirements to:
TCI Cable Advertising
4500 Delemere Blvd.
Royal Oak MI 48073
Attn: Advertising Personnel
EOE M/F/V/H

PROFESSIONAL BEAUTY supply looking for part time help. Licensed hairstylist or manicurist preferred. Call Mon -Fri. 9-5. (810) 626-9642

PROFESSIONAL SALES CAREER Entry level position available at REAL ESTATE ONE Michigan's largest real estate company. First year income $50,060 plus. Call Barry Eisenberg at 810-477-1111

PUBLIC RELATIONS PERSONALITY
Tremendous growth has created career opportunity for ambitious, energetic people to work in expanding office environment. Training & travel available. Call Donna at:
(810) 585-8777

PROMINENT new home builder seeking part time HOSTESS to explore sales manager. Opportunity for future advancement to full sales. 20-25 hrs per wk. at $7.50 per hr. Please resume to Box #5, 1 Main St., Mt. Clemens, MI 48043 or call (313) 455-4325 or call (313) 455-4320

REAL ESTATE CAREER
"Free Training"
Call Today
Century 21 MJL
Corporate Training Service
810-851-6700

REAL ESTATE CAREER
Ambitious, Competitive?
WE WANT YOU!!
We will train you and start you on a 3 term high income yield career.
Call ERIC RADER
REAL ESTATE ONE
313-261-0700

REAL ESTATE
GO WITH THE BEST, KNOWN NAME IN THE INDUSTRY!
Now Interviewing Experienced AGENTS
ALSO
Career Session Now Being Formed
Sign Up Today for a New and Rewarding Career in Real Estate
Full Financial Rewards Are Limited, Only By Your Efforts
CENTURY 21 MARKETPLACE
7366 Haggerty
West Bloomfield
(810) 788-1700

$$$
Real Estate Openings

• Free Training
• Computer M.L.S.
• Private Offices
• Full or Part-Time
• Much, Much More

For confidential interview
CENTURY 21 HARTFORD NORTH
(313) 525-9600

REAL ESTATE TRAINING
Our company has opening for a few select individuals. We can teach and support you in earning an excellent income in real estate. Full commission, part time or full time. Call Judy DePolo at ERA Rymal Symes today at (810)349-4550 ext 47

RELOCATION
Assist corporate transfers with temporary executive housing. Flexible hours. Real estate license. Commissions. Irv Kessler. (810) 855-4224

RELOCATION SALES representative - for midwest region. Candidate should have a relocation background or sales experience. Position is sales, but not a pure regular. Fax resume to: (810) 443-6789) or mail resume to: Sallery Relocation Agency, 29630 Orchard Lake Rd., Farmington Hills, MI 48334

RETAIL FURNITURE Sales / DESIGN
Expressions custom furniture is looking for aggressive sales representatives for full-time show room positions. Experience preferred but will train the right person.
Call Mary: (810) 647-8882

RETAIL JEWELRY/ SALES
SALES ASSOCIATES (PART-TIME) OFFICE PERSONNEL (PART-TIME)
Excellent opportunities! Prefer retail sales or office experience, self-motivated, good communications skills. If interested in a PART-TIME SALES POSITION or a PART-TIME OFFICE POSITION at our TWELVE OAKS location, please contact the manager:
MEYER JEWELERS
TWELVE OAKS (810) 349-8010
or write:
27206 Novi Rd., Space #109
Novi, MI 48377
Equal Opportunity Employer

RETAIL JEWELRY/ SALES
SALES ASSOCIATES (FULL-TIME) OFFICE PERSONNEL (PART-TIME)
Excellent growth opportunities! Prefer retail sales or office experience, self-motivated, good communications skills. If interested in a FULL-TIME SALES POSITION or a PART-TIME OFFICE POSITION at our WESTLAND MALL location, please contact the Manager:
MEYER JEWELERS
WESTLAND MALL (313) 326-4780
OR WRITE:
35000 W. Warren, Space D-1
Westland, MI 48185
Equal Opportunity Employer

RETAIL/SEASONAL
SALES ASSOCIATES
for temporary gift booths in Livonia & Westland Malls
Call Gift Haven at: 810-641-5447

RUN MY BUSINESS
Rocky Mt., Executive, relocating to Michigan, seeking motivated individuals. Must be personable & willing to learn. 6 figure income potential. (810) 595-5655

SALES ASSOCIATE - Earn extra money for Christmas and gain excellent retail experience. Immediate openings at: Hot Off Carlo Shop, 35385 Warren Westland Shopping Ctr.

SALES CLERK & DELIVERY PERSON
For community pharmacy. Good pay, benefits, hours. Immediate openings available.
Call: 810-543-7847

SALES CLERK
Part time, flexible hours.
Richardson's Super Drugs, Canton.
Contact Tom: (313) 981-3900

512 Help Wanted-Sales

SALES CONSULTANT
Entry level for energetic, fashion oriented person, preferably with a college education. Exclusive products for beauty salons in an established territory in Birmingham, Troy & Royal Oak. Experience in sales preferred but not necessary. We provide salary, car expenses, bonuses and benefits. Send resume to: 2913 S. Republic Blvd., Toledo, OH 43615

SALES HELP needed in busy studio. Hourly plus commission. Full medical benefits available. FAX resume to: 810-855-9321 or call (810) 855-4300

SALES/ INDUSTRIAL
Local Territory
Dynamic $739 Million NYSE-listed company has an entry level sales opportunity with a motivated sales-oriented group. Top quality mechanical product line needed by manufacturers, government accounts, OEM and repair. Recession-resistant repeat business. Excellent personal growth and benefits. Also commission, benefits and bonus for experienced sales manager.
Call or mail your resume to:
Beth Kelly
PREMIER INDUSTRIAL CORPORATION
FAX: 216-361-9566
P.O. Box 5150
Cleveland, OH 44101-0150
E.E.O. M/F/D

SALES MANAGER
for a custom cabinetry company in Livonia. Requires 5 years experience, 1M. Minimum 5 yrs. experience. Excellent communication and experience. Send resume to: PO Box 812, Bloomfield Hills, MI 48304

SALES MANAGER
Sales Manager for Manufactured Home Communities. Must be able to travel to Indiana, Florida, Michigan as well as Michigan locations. Real Estate and/or manufactured home background preferred. Will work with sales people and handle all sales staff issues. Must be able to motivate, train, supervise and handle complaints & suggestions. Salary plus bonuses. $50-$100,000 per year.
Snelling Personnel Services
An Equal Opportunity Employer
Livonia, (313) 462-3300
Southfield, 810-352-1300
Taylor, 313-284-0777
Auburn Hills, 810-373-7500

SALES REPRESENTATIVE
Independent sales representative for licensed home community selling new and used manufactured homes. Must have knowledge of closing a sale, 100% commission. Pick your own hours!

Snelling Personnel Services
An Equal Opportunity Employer
Livonia, (313) 462-3300
Taylor 313-284-0777
Auburn Hills, 810-373-7500

SALES REPRESENTATIVE
100% Employee owned company is looking for a highly motivated sales oriented individual to work in a sales position for the Livonia area. Now, is the opportunity to join a winning team & work with the best. We are looking for a mind-set person to call on Pastors/ Churches of all faiths, selling church pews, pulpits, and church furniture. Excellent income/bonus package, car, plus full benefits package including insurance. We will train you. We have been in business for 30 years.
Call, Nov. 13-Nov. 16, to schedule an interview appointment.
1-800-821-4365 ext. 841
United Church Directories
An Equal Opportunity Employer

SALES/SALES ASSISTANT
positions available. National distributor of quality merchandise gifts & cards is expanding its sales force. Knowledge of computers, contacts & a cable assemblies a plus. Salary plus incentives. Call. 810-299-0997

SALES
$50,000-$75,000 per year. Financial Service Company seeks reps in our market collection service. Unlimited income potential. Complete paid training. Full or Part-time. (817)899-3753 800-417-0053.

512 Help Wanted-Sales

SALES
SALES MANAGEMENT TRAINEE
$35,000 to $85,000
1st Year Income
• No prospecting/no cold calls
• No insurance co. or MLM
• Paid training
• Car Allowance
• Monthly & Quarterly Bonuses
• 401K Retirement Program
• Health Insurance Package
• Corporate growth that's second to none
• Year end incentive trip.

We are looking for people with Experience in selling
Ability to work with people
Desire to make more money
Need for challenge & growth

If you are not satisfied with where you are now and want something better for you and your family, call Mr. Munay at: 1-800-968-6664 for a confidential interview. Our sales department knows of these positions.

SALES
TERRITORY REPRESENTATIVE
We are a national company based out of Chicago with 22 corporate owned branch offices across North America. We are currently interviewing to fill a few positions in the Southfield area. This person would service, and have a protected territory in that area.

NEW REPRESENTATIVE $500 PER WEEK GUARANTEE
We offer:
•Exclusive Products
•Comprehensive Training
•Car Allowance
•Career Position
•Advancement to Management

We are interested in meeting with you if you are:
1.Capable of working independently
2.Can manage a territory
3.Self-Starter
4.Career minded

We are looking for the soft sell person, not the polished hard sell individual. For an interview call, 1-800-245-6183 between 10 AM. - 3 PM. only.

SALES TRAINEES SUCCESSFUL SALESPEOPLE
This position could lead to Sales Management. The person chosen will be outgoing, independent and ready to join our fast paced growth company We have a LOCAL territory available in your area. We offer excellent accounts, high repeat sales, and excellent benefits. We pay subsidy, bonus and commission. For immediate consideration please send your resume to: District Sales Manager, P.O. Box 442, Hasbrouck Heights, NJ 07604-0442 fax 1-800-449-9301 EOE M/F

STATE CHEMICAL MFG. CO.

SALES
$50,000+ $75,000/Yr.
Financial Service Company seeks Representatives to market collection service. Unlimited income potential. Top commission in training. Full or part-time. 1-800-411-0053 / 810-353-8377

Sell The American Dream
Real estate is booming. We are looking for self directed individuals who want unlimited earning potential with an industry leader. Training available. Flexible hours.
Call Laura Cantin
810-644-4700

SHOE SALES
Full time position in Livonia. $7/hr. Retail shoe sales experience. Background check. Call Doug now for interview.
(313) 421-5610

SWEAT EQUITY
Independence seekers wanted to build sales & distribution for National Co. Flexible hours. 810-563-4643

TCI CABLE ADVERTISING POSITION
If you have experience in selling direct mail or would be interested in learning, we would like to hear from you. We have an exciting new marketing product which is hand in hand with direct mail, leading to an exciting career with TCI Cable Advertising. You must be organized, detailed, and have a strong desire to succeed. Please send resume and cover letter to:
TCI Cable Advertising
4500 Delemere Blvd.
Royal Oak MI 48073
Attn: Advertising Personnel
EOE M/F/V/H

TELECOMMUNICATIONS SALES supervisor
The fastest-growing telecommunications company in Michigan is seeking a dynamic, energetic and self-motivated Telecommunications Sales Supervisor for its corporate Telecenters. The successful candidate will be experienced in the telecommunications market, with knowledge in PBX's, call processing systems, key telephone systems.
The job responsibilities will include managing a new and existing sales force, establishing and implementing sales goals, plus training and hiring of the sales force. Must have proven sales results. The compensation includes competitive wages, excellent benefits and commission. Interviews will be held dates should send resume and salary OFFICE POSITION at our TWELVE OAKS location, please contact the manager:
Fax: (810) 443-6789
Sallery Relocation Agency
29630 Orchard Lake Rd.
Farmington Hills, MI 48334

TELEMARKETERS
Experienced telemarketers to market medical software to medical offices and hospitals. 810-258-4835

TELEMARKETER
National software company seeks service company based in Livonia seeks a telemarketer to join our in-house telemarketing department. This aggressive candidate should be a self-starter, goal oriented, and driven to over the phone. Salary and commission. Benefits. Send resume to:
IVS, Inc.
13311 Stark Road
Livonia, MI 48150

TELEMARKETERS
Earn $385 for an additional $500 month. Top producers earn $1500+. Is an additional $1100 to $2000 on top of hourly rate. Insurance agents are constant calling & appointments are set. Call Mr. Bell 313-981-0700

TELEMARKETERS
Call Sam at: 810-545-9182

TELEMARKETING
Dialing for Dollars, part-time, $6 an hr. Prepaid Symphony of Michigan accounts. Homemakers & retirees welcomed. Apply at 29443 W. 7 Mile, corner of Beech Daly.

TELEMARKETING - Part time, evenings, Saturdays. Easy, non-threatening calls from your home. Earn up to $15 per hour with bonuses.
Call Tammy 810-932-4362

512 Help Wanted-Sales

TELEMARKETING $10/HOUR + BONUSES
• Management Opportunities.
• Benefits available full/part-time.
• Motivated trainees needed.
• No experience necessary. We train you to do it right!
• Low turnover in a fast growing company.
Call Mr. Ray.
(810) 352-0068

TERRITORY MANAGER
Position available with large building products distributor. Some experience in fasteners and/or building products preferred. Call Sue or Jerry (313) 481-8620.

THE FORGOTTEN WOMAN
is looking for experienced full and part time help. Apply in person. Please call Sharon (810)258-8861, 10am-9pm, Mon-Sat

520 Help Wanted-Part-Time

ANIMAL HOSPITAL
Seeks student, also a mature person. Apply at 29443 W. Bus 858007, Westland, MI. 48185

ATTENTION
Homemakers & Retirees
20 -25 hrs/wk. Clerical work, flexible hrs. Casual dress, pleasant atmosphere, Farmington area Call Karen 810-477-4104

AVON
Needs Representatives now!
Call (313) 464-4156

BINDERY PERSON for commercial print shop. Full time. Flexible day time hours. Livonia.
(313) 425-8150

CAFETERIA LOCATED in Dearborn professional building seeks part time help. No experience necessary. Neat appearance & dependable a must. $6.50/hr.our. No week-ends, no holidays. Apply: Mon. thru Fri. 2401 S. Gulley, Dearborn.

CHRISTMAS BELL RINGERS for Plymouth Salvation Army. Plymouth/Canton area. Starting hours $6 per hour. Call (313) 453-5464

City of Farmington Hills Ice Arena and Activity
The City of Farmington Hills announces the following part time positions in the Ice Arena and Activity Center. All applicants must be at least 18 years of age.

OFFICE ASSISTANT: Responsible for general office duties, telephones, typing, filing, cash transactions. Required: some knowledge of accounting, office procedures and computer experience. WordPerfect preferred. Activity Center: Flexible hours, variety of work schedules from early morning until midnight.

RETAIL SALES ATTENDANTS: Responsible for cashiering, inventory control, housekeeping & display preparation. Required: some merchandising and/or retail experience, pro-shop and skate rental; some food preparation and/or grill work experience for concessions. Flexible work schedules from early morning until midnight.

Department of Special Services
City of Farmington Hills
31555 Eleven Mile Road
Farmington Hills, MI 48336
An Equal Opportunity Employer

CLEANERS NEEDED FOR evening office cleaning in Plymouth. $6 an hour to start. (810) 348-4291

CLEANING CUSTODIAN
26 Mile/Mound Area. Monday thru Friday 4-9PM Part-time $6.50/hr + Savings bond & bonus. Call (810) 414-3795.

COUNTER HELP needed: Dependable part-time Plymouth & Stark Rd area. (313) 421-7177

COURIERS.
Livonia bank seeking couriers. Afternoon hours available. Chauffer license. $6.50/hr to start. HRMS 313-438-1535

• CUSTOMER CONTACT REPRESENTATIVE needed approximately 25 hours per week. Experience helpful, good attitude. Dependable & conscientious. Work over the phone
• CLERICAL/ PRODUCTION - days and midnights.
Call Fran for an appointment between 8-2pm 313-525-6380
Equal Opportunity Employer

HALL MONITOR for Clarenceville High School. 3.5 hours per day. (10:30-2pm) High school grad essential and college student. $5.50 per hour. Contact Harold Makinen, (313) 591-0900 ext 1201

ARE YOU LOOKING FOR A FUN, REWARDING JOB?
Do you enjoy working with children ages 5-12, in organized activities? Call 810-855-0852, for details.
Farmington Hills area.

INFANT CENTER seeking part-time staff for Farmington YMCA. Call MaryBeth

KACEE'S HALLMARK
Part time Sales Associates needed at all 5 locations. Flexible hours, days, nights & weekends. Ideal for students, seniors, students welcome. Good pay & employee discounts.
White Lake (810) 698-3250
W. Bloomfield (810) 851-8685
Novi (810) 344-4588
Troy (810) 362-0290
Livonia (313) 427-2505

MAINTENANCE for apt. complex. Part-time. Unskilled, no experience necessary. Call Beth 313-522-2014. Call Mon, Wed, & Fri. 10am-2pm.

MAINTENANCE - small repairs/ maintenance/cleaning, work part time at your own pace. Ideal for retiree type.
313-583-1645

MATURE CLEANING PERSONS Detroit/Canton, Eves. Flex start time, Mon-Fri. Call 8-4 313-538-4422. Leave message (313) 563-3463

PARKING BOOTH attendant - part time, Wed. Thur., Fri. 11pm. Downtown Birmingham property.
Call 810-645-1191.

PART-TIME HELP needed: 20 hours per week. General janitorial duties. Resume by mail only: Attention Accounting Manager, 16 South Paging, 28800 Orchard Lake Rd., Suite 200, Farmington Hills, MI 48334

PART TIME help needed in automotive warehouse. Hours 9-3. Apply at: 29443 W. 7 Mile, Livonia or 30 Sage Apts. Nepa, 30550 Ecorse Rd., Romulus.

★ PART-TIME SALES 22-28 hours per week. Saturday, Sunday & Monday required. Sales experience preferred. Apply in person: Livonia Furniture, 31900 Plymouth Rd. Livonia

PHONE OPERATOR
for insurance agency in South Lyon, part-time basis. Experience required. Please send Resume to:
Box #1995
Observer & Eccentric Newspapers
36251 Schoolcraft Rd.
Livonia, MI 48150

RECEPTIONIST - part-time 12noon to 3pm. Answer phones, greet clients. Apply in person: 29443 W. 7 Mile, Livonia

RECEPTIONIST - 25-30 hrs. per week. Answer phones, light typing, filing, some bookkeeping. Apply in person: Livonia Furniture, 31900 Plymouth Rd. Livonia

RECORDS CLERK
Part time, Dearborn area. Clerical duties to include filing, data entry, daily mail processing, and light typing. Word processing & switchboard relief. Must be able to work 2 days per week. Will train. Temporary position 2 months to start. Apply in person: Box 5244 c/o The Brighton Argus, 113 E. Grand River, Brighton, MI 48116

RETIREE
for Service Office Work.
In Farmington Hills area.
Call: 810-473-7040

520 Help Wanted-Part-Time

SALES PERSON needed in nature shop. Must be available evenings and weekends, mature, kind feeling knowledge helpful, Wild Birds Unlimited (810) 471-7334

SALES & STOCK person - part time for busy Farmington bridal shop, every Sat. Must be friendly & hard working. Call (810) 474-3121

SATURDAY MANAGER needed for retirement home in Rochester Hills. Call Linda or Ruth, Mon-Fri. at: (810) 852-9321

SHOWROOM FRONT DESK. Hourly rate/commission. Person who enjoying a stimulating business atmosphere. Part time position available, flexible hrs. Applications accepted at Kurtis Kitchen & Bath, 12500 Merriman Rd., Livonia between I-96 & Plymouth Rd.

STOCKROOM, LIGHT shipping/receiving, inventory, replacement, instruments & parts, maintenance. Livonia. 313 591-0900

TYPIST - Part time, Plymouth. 2 days a week, plus vacations. Must know WordPerfect 5.1. Good typing and secretarial skills. (313) 459-5999

524 Help Wanted-Domestic

A CAPABLE housekeeper - Experienced - references for general housework, Mon. & Thurs. 2 adults, Long Lake/Telegraph area/non-smoker, References, own transportation. Excellent salary. (810) 851-2311

BABYSITTER / MAID Wanted Mon - Fri. 4 to 6pm & some overnight weekends. References & experience required. Call (313) 722-1234

BABYSITTER, PART TIME Flexible. Must love boys, non-smoker, references required. Call (810) 539-0693

CARE-GIVER FOR Elderly Woman
Live in. Good wages & benefits. Transportation. Call: (9-5pm).
(313) 422-2181

ENERGETIC, LOVING woman to live in my home. Duties include caring for 2 children & housekeeping. References required. (810) 857-3554

Executive Residences
Bloomfield Hills executive residences need part time Housekeeper ($12-$15/hr.), full time Housekeeper ($12-$13/hr.) & part time Cook/Housekeeper & Housekeeper who enjoys dogs & cats to live-in Wed-Sun. ($100-$330/wk. plus room & board). Call 810-932-1170 Harper Associates, 29870 Middlebelt Farmington Hills, MI 48334

HOUSEKEEPER/BABYSITTER, 5 days a week in my W Bloomfield home. Flexible hours. Light house keeping
(810) 737-2062

MATURE WOMAN to live-in full time to care for mother & housekeeping. Light housekeeping, car preferred. Salary negotiable 810-476-9206

NANNY/ HOUSEKEEPER
TO take care of 2 boys ages 10 & 5, light housework & driving. Northville area. Mon. thru Fri. 8am-6pm. Must have experience, references & reliable transportation. Non smoker. Call Chris after 6pm 810-474-2994

EMPLOYMENT/ INSTRUCTION SERVICES #500-598

526 Help Wanted-Couples

ASSISTANT MANAGER COUPLE
Dependable couple needed to assist in management of mid-size apartment community. Previous maintenance experience required. Good salary, apartment & benefits.
Call 313-453-6050

COUPLE TO MANAGE - 150 unit apartment complex in Livonia. Experience preferred. Call Mon-Fri only 313-261-0288

EXPERIENCED MANAGERS for well established Ann Arbor self storage facility. Computer knowledge, mechanical and repairs capabilities and people skills required. Family oriented with health coverage. Apply with: Mr. Grossman: 810-855-1545

530 Entertainment

LIVE MUSIC
For your Holiday party or wedding
AMERICAN ENTERTAINMENT
UNDER $600
313-562-0185

534 Jobs Wanted-Female/Male

CHILD CARE
Loving, caring environment. Activities, meals included. Plymouth Rd. (313) 538-9127

CHILDCARE - TLC - Full and part-time openings. Lunch, snacks and meals available. Call (313) 525-2179

DAYCARE/EX-TEACHER
Has openings in Northville. Full or part-time. Learning environment with lots of love. Call Erin 313-522-3014

DAYCARE - Meals & activities provided. CPR safe. Farmington Hills area.
Call (810) 626-6207
or (810) 474-2708

EXPERIENCED MOM wishes to babysit infants or toddlers. Livonia Mall area. Have references.
(810) 476-2648

FORMER TEACHER, mother of 2, working towards BA in Early Childhood Education, wishes to care for your child. Redford. Full/Part time. Please call Sue: (313-255-9696

GERMAN/ HUNGARIAN speaking American seeks employment with American company wishing to establish new markets in Europe. Experienced, in real estate development; new business acquisitions & development, specifically in Eastern Europe. 9 years experience in business. Will relocate. Resume, Call & leave message: 810-851-6017

HOSPITAL trained certified Nurses Aide with mental health background will care for child, elderly or disabled. Call Shirley (313) 273-7796

HOUSECLEANING
Excellent, efficient, bonded & personal touch. Wed & Fri openings available. Dian (810) 529-3478

INFANT CARE available. Call Sandy 5 Mile / Middlebelt area.
(313) 422-5666

LOVING MOM to care for your child in my Westland home. Full time, part time. Meal & snacks. 12 months & up. Call (313) 728-7324

LOVING MOTHER wishes to baby sit your child. Full time position available. Meals included. Food & Lillie Rd. area. Call Lisa (313) 697-0353

MOTHER OF 2 will give your child a safe, nurturing environment with lots of activities. Call Plymouth/ Beech Rd. area. (313) 937-1895

POLISH HOUSECLEANER, honest, reliable, thorough, experienced references, has openings in apartments, condos, offices. Also ironing. Call Monday to Friday. (313) 937-4553

THE POLISH experienced car pool is looking for house to clean. They work hard. Available Thurs. Have good references.
(313) 309-2294

TLC - Have opening for new born or baby. Experienced with references. Fond/Wayne location in Westland. Call after 1pm.
(313) 595-0431

538 Childcare Needed

CHILDCARE -- Caring, dedicated person needed, my 2 children, ages 3 & 1 in my Plymouth Twp. home. Mon-Fri., 7:30-5pm. Excellent conditions & pay. Own transportation & references required.
(313) 913-9663

CHILD CARE
Loving, responsible person to care for nineteen month old. Would consider full time or afternoon, evening and weekend hours. Willing to pay for right candidate. Orchard Lake area. (810) 683-1572

CHILDCARE NEEDED in my W. Dearborn home. Children ages 3 months, 6 & 8 Mon.-Fri., 8am-5pm. Non-smoker, references required.
Call Vicki: 313-561-4103

CHILDCARE NEEDED in my NE Livonia home. Experienced, enthusiastic, loving person to care for our 2½ yr. old daughter. Hours: Noon-5pm, Tues-Fri. Generous salary, full time & part time w/own transportation. References required. (810) 478-8424

DEPENDABLE, MATURE, woman to care for our 21 month old boy in our Redford home. 3, 4 or 5 days per week. Call
(810) 914-3650

DEPENDABLE, mature woman to care for infant & 9 year old in my Farmington home, full time, part time days. Non-smoker. 313-721-9149

EXPERIENCED LOVING caregiver for our 3 month old baby girl in our Redford home. Mon-Fri, 8am-5pm. Non-smoker, references. 313-538-0903

LIVE-IN NEEDED for adorable girls. Must have own transportation. Competitive pay.
Call (810) 855-4805

LOVING WOMAN to come my home to care for 5 month old and 3 year old girls. Full time, Mon-Fri. References needed. (810) 644-1624

MOTHER'S HELPER wanted. Must be fun loving and energetic. Non-smoker. Must have own transportation and recent references. Come to our Farmington Hills family. Hours, 2-10pm. Mon.-Fri. Salary negotiable. (810) 855-0574
Ask for Mary Blake

NANNY - Mon.-Fri. for 20 month old boy in our Farmington Hills home. Responsible, fun, car. Call (810) 737-8009

NANNY NEEDED to care for infant in my Farmington home. Mon - Fri. 8-6 PM. Must have experience, references and own transportation. Salary negotiable. Non-smoker. Licensed home. (810) 433-1902

NANNY, part-time, in Walled Lake home for infant. Mon., Tues., Wed 8:30am to 6:30pm, 14/Decker Rd. Call (810) 624-2445

NANNY - Rochester family seeks nanny for toddler & infant. Mon. thru Fri. 7am to 6pm. Salary negotiable. Call (810) 852-2286

NANNY - W. Bloomfield, for adorable 4 and 1 year old. 5 days/week, non-smoker, references required. Call: (810) 661-9515

PART-TIME COLLEGE student with references will clean your home. Fee negotiable. Call Melissa (313) 464-2557 with Denise. (810) 624-3537

SENSIBLE CHEERFUL caregiver needed for our 3 & 5 yr olds. Full time (7:30am - 6:30pm) in our country home in west Novi, starting Dec/Jan. Possible live in. Own transportation, some driving/other duties needed. Experience and references required. Please call: (810) 348-2085

538 Childcare Needed

SITTER NEEDED in my Farmington Hills home, Mon.-Fri. 3 children, ages 3 & 1. References & non-smoker. Leave message. 313-927-2896

540 Elderly Care & Assistance

ADULT DAY CARE
PROGRAM OF FARMINGTON

The alternative to Nursing Home Replacement is now accepting applications for January 1, 1996. For more information or to obtain an application:

Please call:
810-477-7373
Or Write to:
Greenery
Extended Care Center
34225 Grand River
Farmington, MI 48335

HOME HEALTH AIDE

MARKET PLACE

702 Antiques/ Collectibles

ANTIQUE AUCTION
Monday, Nov. 17th, 6pm
Al Wahba Hall, 5121 Oakman Blvd.
Dearborn (N. of Michigan Ave.)
Entire contents of Plymouth Antique Shop including furniture, china, clocks, glass, tools, lamps, stained leaded glass windows, bottle barom-eter collection
Auctioneer: Lanny Enders
Managed by Pritchard Antiques
313-459-5486
All items purchased must be removed day of sale

ANTIQUE OAK dresser, $300. Oak nightstand $150. Victorian chair $150. Oak captain's chair, $350. Large stained glass $400. Chandeliers $150 ... 810-689-2405

ANTIQUE OAK Hoosier Cabinet in flower bin $750. Maple solid wood bed $250. Both refinished ... (313) 451-5602

1880 Antique table with 5 scroll legs & claw & ball end condition. Must see to appreciate! 810-356-2525

ANTIQUE WALNUT Flip-top desk $395. Antique solid oak cabinet $350 ... 810-360-4649

BEDROOM SETS,, 50's, 4 piece living room set, Circa 1900 dresser/ mirror ... (810) 247-3682, 10-5:00

CANCELLED
TROY ANTIQUE SHOW
Nov. 18th & 19th at APCC, corner of Livernois & Square Lake

COIN-OP COLLECTOR selling many great pieces, antique slot machines, pinballs, juke boxes, Victorian oak and back coach/chair, oriental rugs, car-ousels & Swiss music boxes ... 810-352-7084

DISNEY CLASSIC collection, porce-lain figures. Many limited editions. (810) 685-1526

10,000 DOLLS, Teddy Bears & Stuffed Animals
and other collectibles (vintage jewelry, christmas decorations)
St. Vincent De Paul Christmas Sale
St. Sylvester Church 12 Mile Rd. Farmington Sat. 11-8 Sun. 9am-3pm

DUNCAN PHYFE Style mahogany bedroom set, 5 pieces $2800 nego-tiable ... (810) 477-5464

EUROPEAN OIL Paintings - various scenes & sizes framed & unframed ... 810-647-6833

GAS STOVE 1914 garland, 5 ovens, Thermostat. Excellent condition $1500 or best. WOOD STOVE, large 1890's ornate rocker front & shelves, heats al-later. $1250/best (810) 725-0009

J. CLEARY "Tashmoo" Print Sells for $1650 Selling $ 1300.
810-435-5064

JUKE BOX 1953 Seeburg, Model M100C. Original, complete, plays 45's. $2,000 ... 810-486-3743

LAWTON'S 14" limited edition, all bisque, limited edition, Little Drummer Boy w/Jesus, Rebecca, Patricia w/Patsy, Abigail w/Augusta, (313) 421-4087

LEAVING CITY-Special art collection Chokler, Lindner, Stella, Warhol, Calder, Botero, Baskin, Miro, Appel, Butterfield, Horse, Motherwell, Kelly Bolt, Eskimo, print, Lester Johnson, Wilbur Pottery, Deego, pewter collec-tion. Everything authenticated. Also antique hutch, Anne chair & foot rest, antique trench bench, antique end table, oriental rugs, Siamese cabinet-light wood. (810) 626-0044

LONGABERGER LOVERS - Past collectors baskets, old Christmas collectors items more Blueberry Book prices. Charlotte ... 313-525-7660

LONG TIME Longaberger basket collector selling all baskets, 1994 Bentley Guide ... 810-661-1888

702 Antiques/ Collectibles

NOW OPEN
KNIGHTSBRIDGE
ANTIQUE MALL
42305 W. 7 Mile Rd. Northville, MI 48167 810-344-7200
Open: 7 days, 11am - 6pm
Wed. until 8pm
GLASSWARE EXPERTLY REPAIRED ON THE PREMISES
Large selection of reference books

ORIGINAL FRENCH Kitchen Dolls Regular price $444 a set or sell indi-vidually for half price (313) 336-7978

PIANO, BABY - black, 12' jude, excellent condition, $400 ... (810) 344-4361

PRECIOUS MOMENTS figurines, retired & members only. Leave message ... (313) 513-2062

PUMP ORGAN (antique), Weaver, like back. Functioning. $625. Call ... (313) 422-5363

1922 RCA Victrola wind up record player w/records, wood console, exc. $650/best, eves 810-358-2228

SOLID mahogany bed, chest & nightstand, $1600. Walnut end table, $150. Wicker nightstand, $85. Oak table $20 & Yarn Winder, $30 (both need refinishing) (313) 455-0157

The Michigan Antique SHOW & SALE
November 18th-19th
Shotwell - Gustafson Pavilion
Oakland University
Rochester, MI
10 of the finest
foremost dealers
Country & Fine Arts, Quilts,
Prints, Folk Art & Painting
SAT. 10-7:00PM, SUN. 11-5:00
Free Parking - Admission $5
Call 313-885-3543

TRUMBULL'S
ANTIQUE EMPORIUM
HUGE
MOVING
SALE
Now thru November 15th.
Many items 50% & 75% off.
2 miles S. of Ann Arbor
313-769-8638

PUBLIC AUCTION
Every Wed. 11am
Inspection 8:30am
This week's auction features Wayne county seized vehicles - a wide variety of cars and vehicles (trucks) or sell. Down payment of $300 Cash/ approved. Terms of sale.
AUTO POOL AUCTION
19865 Telegraph Rd. Brownstown Twp. MI (313) 479-4360

704 Arts & Crafts

ANNUAL BAZAAR
McAuley Center, 27850 11 Mile Rd. Farmington Hills
Gate 4 Nov 17 & 18 10-4:30

CLARENCEVILLE BANDBOOSTER FRUIT SALE! 10/16- 11/23. If inter-ested please call Paula Bryant (313) 532-7731 or Pat Kiss 532-1937

CRAFTERS WANTED
CRAFT SHOW
SUNDAY NOV. 19
Longacre House, Farmington Rd. Farmington Michigan
(10 Mile & Farmington Rd)
Call (810) 442-9424

HICKORY WOODS CRAFT SHOW
Sat. Nov. 18, 10am-4pm. Sun. Nov. 19, 11am-4pm. 30655 Grayfield
Novi, Between 13 & 14 Mile.

LARGE QUANTITIES of stained glass for sale. Buy in bulk & save. Call wholesale price ... 1-313-981-5242

704 Arts & Crafts

TROY HISTORICAL SOCIETY
HAND & EYE
CRAFT SHOW
150 EXHIBITORS
Sat. Nov. 18, 10-4. Waterford Com-munity Center, M-59 & Crescent Lake Rd. $2.00 admission, portion goes to charity. No strollers. For info call: D & D Promotions 810-627-3463

704 Estate Sales

ESTATE SALES
BY DEBBIE
IN HOUSE
•Full Estates - 20% Fee
Cash paid 48 hrs. after sale
•Auction - Consignments
ANTIQUES WANTED
-CASH IN QUICK-
Our Reference, Call
is the Best Thing
We Have!
313-538-2939
WE DO ALL THE WORK!

710 Estate Sales

ROCHESTER HILLS, 217 Grosse Pointe Between Livernois & Old Bran-don off Walton, 16th, 17th, & 18th, 10 to 4. Designer furniture, sofas, end tables, lamps, piano, Thomas-ville dining room set/6 chairs & many other articles.

712 Garage Sales Wayne

713 Moving Sales

ANTIQUE 4 PANEL oriental black lacquer floor screen. 3 piece secretar-ial/ writing room table, chairs & china cabinet. 25" lamp w/ gray crackle & wavy glass shade. Ma-pactor mink cape, two 30" chrm breakers, 1 & 2 metal. 1750's 5 ton truck tires & more! 810-656-7715

BEDROOM SET (Teak), furniture, tv, antiques, housewares, goods. Starts at Cir. Fri & Sat. 10-4. N. of 10 Mile & W. of Orchard Lake. (Cash Only)

CANTON, THURS & FRI. 9-5: 44015 N. Lindenwood Court. Off Warren. East-side of Sheldon. Everything must go.

EVERYTHING MUST go by Nov 18. Please call 810-738-8119 for daily activities & prices.

LEAVING AREA - Everything must go! Furniture, linen equipment, tools, much more. (810) 476-5868

714 Clothing

AUTUMN HAZE Mink Jacket Style $450. Cerelean mink stole $350. Negotiable ... (810) 477-5456

BEAVER coat, womans, light brown, size 8-10. $500. BLUE FOX, size 8-10. $200 ... (810) 334-7340

BLACK DIAMOND mink coat. Full length. Excellent condition. $2,800/ offer ... (810) 647-5481

BRIDAL GOWN, size 10, removable sleeves w/veil, gorgeous! Bridesmaids dresses. Christmas wine color, perfect for this time of yr. 313-565-2807.

EDDIE BAUER goose down jacket, like new, size 2 petite. 2 pair navy storm overalls, 1 L.L. Bean red flannel lined trousers 313-937-0038

FULL LENGHT Cyotte coat like new. 50% off original price. size 10-12. Call after 5pm ... (313) 591-3642

FULL SIZE mink coat, new, size medium. Call 313-455-4535

Fur Coats (2) - Mink w/fox trim $1500 Tanuki $1650 Paid $5000 & $8000. Size 8-10. ... 810-644-1100

FURS Classic full length black mink. $1500, full length luxury/fun raccoon $1000, brown fox jacket with hood $300. All size 10. (313) 741-1380.

FURS FURS FURS
CARMELA'S
Wholesale - Resale
For the discriminating buyer & seller. Next to Pine Tree Cleaners on Pine Tree Dr. Open Tues. thru Sat. 12-5. 2546 Orchard Lk. Rd. Keego Harbor 681-7200
810-682-3200

714 Clothing

HUNTING JACKETS & bibs, 1 man's & 1 woman's suede jacketed, ... (313) 397-0566

LADIES LEATHER coat ¾ length, size ¾u, brand new, $700/best. Evenings ... (810) 626-3968

LAZARO, WEDDING dress, lace sheath, bought at Exclusives. Paid $2500, Now. $1600 best. (313) 588-0722

MINK COAT. full length, size 6. Like new, Appraised at $5500. Best offer ... (810) 616-9045

MINK COAT - full length & Mink Jacket (Size 4-6) Beautiful condi-tion/ Must see! (810) 661-2319

OTTER FUR, full length, w/Fisher collar, appraised at $6,000, moving Sacrifice $1,200. (313) 730-1420

PERSIAN LAMB gray coat with ath-ine Mink collar & matching hat. Size 12 $300 ... (810) 476-5338

WEDDING DRESS - Size 16 Victo-rian style w/ train. Paid $450. Call $450. Call AM. 313-831-6334

WEDDING DRESS & VEIL, white, size 20, like new, paid $1200. Best offer. Call ... (313) 538-9884

716 Household Goods

AARDVARKS TO ZEBRAS
If you have an item listed for under $75.00 that you want to sell!
Sell it under our classification
720 BARGAIN BUYS
and Save 25% Off our regular line rate.
Call Today
313-591-0900
810-644-1100
810-475-4596

ALMOND FORMICA 3 piece wall unit. White sectional sofa. Black leather sofa-bed (2). Sharp micro-wave machine, etc (810) 661-3280

ANTIQUE BEDROOM SETS (2). $1500 each. Dresser, night stands, $350. Marble dining table & chairs, $1300/best. ... (810) 644-9214

ANTIQUE oak dining table, 6 chairs, buffet, $700. Victrola - Tack hardly used $350. After 5. 313-459-0282

Art Deco set, full size bed, dresser, armoire $1200. Magnavox bunkbed, $200. After 6pm ... 810-473-4086

CIMMONS CRIB, dresser, changing table, car bed, swing, playpen & more. Great condition. 810-626-8222

BABY CRIBS, one solid oak, excel-lent, $175 One crib and changing table, Pine finish, very good condi-tion. $135 (810) 656-4897

BABY SWING, Advantage $40. Highchair $20. Jumper $15. All Graco brand ... (313) 425-1372

BAR - 58 in. solid oak U- shaped. With ice bucket, cutlo brass foot rests, bought 8 wks ago for $1250. Asking $850 ... 810-299-7955

BAR & stools $150, dinette set $90, maple bedroom set $900, couch $60, card table/chairs $50 (810) 548-1980

BATHROOM OAK cabinets - with counter top & sink for refinishing on a budget. Must see to appreciate ... (313) 525-1872

BEAUTIFUL large 3 piece sectional, black & gold, 2 end tables, cocktail table, glass dining table with 4 black chairs, electric 21 computer converts 3 ft high into bar or entertainment center ... (313) 422-0206

BED, A Queen brass bed with ortho-pedic mattress set, new in plastic, cost $1,000 sell $275. (313) 981-3472

BED, CHEST, night stand, dresser, dining room table & chairs, sofa bed, 2 upholstered chairs ... (313) 937-1210

BED, QUEEN size, Beautyrest, mat-tress, box spring and frame. Good condition. $200. ... (810) 442-0380

BEDROOM, Italian Provincial, Lattern, twin beds w/head/footboards, 3 other pieces. $600 (810) 855-4723

BEDROOM FURNITURE - Custom made by Lloyd Flanders, cherry cabinetry. Oak with beige laminate. $1125. Call Lorri ... 810-626-5000

BEDROOM FURNITURE - 1st set: Off-white Formica-twin bed, 7 pieces, $250. 2nd set: Cherry finish, off-white kingsize headboard, dresser & night-stands. $250. (810) 645-1245

BEDROOM SET, all wood, 4 poster, king room set. Great condition. Must see. $250 ... (810) 647-2682, 10-5:00

BEDROOM SET, Henredon, 9pcs./ armoire. Ethan Allen 4drawer chest. 810-524-1600, X166 or 810-642-9805

BEDROOM set modern, walnut, 1 nightstand, 2 chests, & 1 bed boards. $225. Eves. (810) 474-2704

BEDROOM SET (oak) w/2 dressers, desk, twin mattress, box springs - new - $250. Queen size box & bed $275. Sears Washer & dryer - 2 mos. old - $750. (810) 647-0382

BEDROOM SET, 7 piece, Stickley, cherry, twin beds, bureau, chest, 2 nightstands, mirror $1800 ... (313) 266-0080

BEDROOM SET, queen, triple dresser, 2 nightstands, 2 chest of drawers. $400/best. 810-247-3061

BEDROOM SET: queen, triple dresser, 2 nightstands, chest of drawers, ebony & ft console converts 3 ft high into bar or entertainment center ... 810-358-2525

BEDROOM SETS: Mahogany 3 pc. $1000. Cherry 5 pc. $1000. Oak 5 pc. $1000. (313) 981-3472

BEDROOM SETS, 4 piece twin, Early American, $300. 5 piece, double, modern, $400 810-476-0287

BLACK SECTIONAL, Designer custom modular, $2,000/BO. Contemporary black/white sofa bed & love seat $500/Best. 810-661-5866

BOX SPRING/ Mattress-twin/ mates $100. Queen white S-drawer chest, $125 Console TV, $175. 313-453-1601

BUFFET, hand carved solid oak, $800; antique table w/5 leaves, $500; antique sofa & loveseat, $200; oak pedisurn, $200; art deco display case, $150; Minolta copier, $500. $1500 for all. Must see! (810) 647-8578, Lisa. (810) 858-8000

BUNK BEDS, blue metal tube style, double bottom/single top, excellent condition. $150 ... (810) 960-6132

BUNK BEDS - brass Almost brand new! Matching spreads & pillow shams. $700 ... (810) 626-1417

BUNK BEDS, dining & living room sets. Some antiques Birmingham area.

BUNK BED w/pop-up trundle & matching dresser. New $1200, used for 1 mo. Best offer 810-852-2452

BUTCHER BLOCK OAK China Cab-inet & Buffet, excellent condition, $425 each. Call ... (810) 476-4234

CAMERA, Olympus OM-10, 60mm lens, 8-70 zoom, Metz electronic flash, cabinet, new, $900 (810-377-9062

CHAIRS, sofas (2), loveseat, marble coffee table, end tables, wall hangings, misc. 810-547-2464

CHILDCRAFT crib/youth bed, dresser/changing table, solid pine, $275. After 6pm (313) 464-7892

CHILD'S BEDROOM Set.- White, modular, pedestal bed, w/drawers, 2 nightstands, dresser, bridge w/storage, 2 bookcases. Seaty mat-tress. ... (313) 453-1778

CHINA CABINET, table and 6 chairs, dark pine. $550 ... (810) 553-7870

CHINA - Lenox, Hayworth pattern, (8) five piece settings. Never used $1000/best. Call after 5pm 313-459-0282

CONTEMPORARY FURNITURE - 4 dinette sets, 1 bedroom set, light oak, bedroom, sofas, & more. Rochester area Must sell. (810) 954-2836

CONTEMPORARY WALL Units, dinette, living room, bedside tables, lamps & tv's more. 810-334-2300

COUCH & LOVESEAT, matching $250, also, twin headboard, $35. Call eves. ... (313) 644-0466

COUCH &/OR LOVESEAT, matching, both recline, stain resistant, good con-dition. Best offer. (313) 534-9428

COUNTRY CHINA cabinet, oak, $450. Queen Ann Oak dining table, 2 leaves plus pad, $450. Oak kitchen table, $100. Oak temporary dining, chairs, $200. Excellent ... (313) 464-2436

COUNTRY SOFA, loveseat & chair, beige & blue floral. Excellent condi-tion. $375 ... 313-425-0408

Cream leather Emerson chairs (2), mauve velour, brocade/tapestry wool rug. $395 ... 810-360-4640

CRIB, CHANGING table, stroller, car seat, swing, cat and mats & more. $175 ... (313) 261-5588

CRIB (Simmons), white, $175. Changing table, $75. Stroller, $75. Dry. Sink, $100. (810) 642-9150

CURIO CABINET - Solid oak. $300. (313) 454-1568

DARK vinyl 82 in. wide sofa hide-a-bed. $450. 2 piece corner desk. $100. Call 810-646-7781

DAY BED-NEW, white iron & brass w/2 ortho. mats & pop-up trundle. Cost $800 Sell $325 (313) 981-8366

DECORATOR SAMPLE Sale: 8 tables, lamps, and art work; 6 white upholstered dining chairs; black baby grand piano. All mint condition. Call after 5pm. ... (810) 626-4145

Designer Bedroom armoire, triple dresser, gray laminate. Like new, $1800/best. 313-525-1872

DINETTE SET with 6 chairs. con-temporary Black & Tan excellent condition $350 810-960-6132

DINING - beautiful mahogany table, 6 chairs, china cabinet, & buffet. Quality $3500 ... 810-650-0000

DINING - glass & chrome table, 6 chairs, white sofa set, all white. Very good condition. By appointment Sun., after 12pm (810) 357-3457

DINING & LIVING Room Furniture - solid cherry. Table w/4 chairs, 4 leaves, pad & hutch. 2 stereo cabi-nets, coffee & 2 end tables w/glass tops. Alt by Carl Forslund in Grand Rapids. $3600 ... 810-788-9584

DINING ROOM - Drexel, 67" hutch, server, oval table, 3 leaves, pads, 6 chairs, $800. ... 313-459-8002

DINING ROOM - Queen Anne, formal, Cherry, 6 chairs, table pads, lighted hutch. Excellent condition. $3,500. (810) 851-2458

DINING ROOM SET - Italian provin-cial, pedestal table, 3 leaves, glass china cabinet, 6 chairs, excellent condition. $1,000. (313) 455-5179

DINING ROOM SET - country trench, rectangular table, 2 pair hay leaves extends to 44x96 & uphol-stered chairs with arms, breakfront, sideboard, vanilla color; $3600; oak entertainment center with storage, $500; triangular glass top coffee table on plaster pedestal, $200. All brand new condition. 810-645-1564

DINING ROOM SET - New! 4 chairs, antique pine, Country Style. New $1100. Sell, $700. 313-981-3472

DINING ROOM Set- Walnut, perfect condition. 2 leaves, 10 chairs, buffet, china cabinet. $1800. 2 313-982-7382

DINING ROOM table - heavy glass top, 36x60, 4 chairs, $200. ... (313) 453-4043

DINING ROOM table & chairs, solid cherry, like new, $600. Call after 6pm. ... (313) 397-7014.

DINING ROOM, Thomasville Country, light oak, 10 pcs., less than 2 yrs. old, $2700. 313-459-0463

DINING ROOM - Thomasville table, 6 chairs, china cabinet, buffet & server. $550. (810) 349-6018

DINING ROOM - traditional walnut, pedestal table w/4 leaves, 4 uphol-stered chairs, server, breakfront, excellent condition. $2500. (313) 810-655-8582. Eves. 810-626-4050

DINING SET, Ethan Allen, cherry finish, weight, Appraised at $1,800, chairs. Mint! $1200. 810-646-0075

DINING SET, Kindel, mahogany, 10 chairs, buffet, $6,000. 810-524-1600, X166 or 810-642-9805

DINING SET new rosewood, 8 chairs, china cabinet, 9/4 in. table, mirror, lighted china cabinet, new, $900 (810-377-9062

DINING SET - Schwark, Oval pecan table, 40"x56", two 20" leaves, 4 chairs, 44" server. $475 (810) 476-1591

DINING SET - 42" x 66", pecan, with (6) cane back upholstered chairs, 18" leave $100. (313) 459-0536

DINING SET, Queen Anne, cherry, 10 pcs., server, table & 4 leaves, 6 chairs, china cabinet, $1,000. (313) 455-1778

DISHWASHER - Maytag portable, practically brand new, butcher block top, $250. ... (810) 258-9818

DRESSER, golden oak, 10 drawers, 39" x 58. Credenza & arm chair. $450. ... 313-455-0965

DRESSER - Stairway Grand w/bench (810) 795-8882

DRUM Upright, Acrosonic. Great condition. $900 (810) 433-3325

DRUM - Winter sprunel, light finish, beautiful condition, well maintained, $775 (313) 453-1378

DRUM - Yamaha Baby Grand, excellent condition, dark oil walnut, $3,000. Evenings. (810) 852-8158

DRUM YAMAHA-Clavinova CVP65 full keyboard, with bench, includes disks $3395. (810) 442-9600

SOJIN BLACK lacquer upright piano $1500. Trombone - $350 Roland E-29 pro synthesizer - $1400 810-647-0282

SPINET PECAN, pecan, good condi-tion. $550/best ... (810) 477-3921
Sell after 6pm. 810-486-2583

STEREO TECHNICS - Am-Fm tuner, CD, turn table, 4 speakers Excellent condition. $500 ... (313) 397-2127

736 Video Games, Tapes, Movies

PANASONIC 3 D-O with 8 games, like new, $425. ... (313) 207-3391

746 Hospital Equipment

BRAND NEW aluminum crutches, never used. Wheel chair, used about 1 hour. Walker. Bedside potty, never used. All Excellent. Value $800/7 Sell $450 Southfield. ... (810) 569-1302

ELECTRIC CART - amigo w/battery charger, Runs great. Maintained well. $450 Southfield. ... (810) 569-1302

HYDRAULIC LIFT for the physi-cally challenged. $150 ... (810) 471-2182

WHEEL CHAIR, walker, bath transfer bench, commode, all excellent condi-tion. Call after 6pm. ... (313) 533-9529

747 Jewelry

DIAMOND earrings, 2 carat total weight, SI, Paid $6200, asking $2900 negotiable. 1 carat diamond pendant in Tiffany mounting, SI. $1700 nego-tiable. Diamond ring, 1 carat, SI, $1500 ... 313-538-2100

LASER sailboat with trailer. 1968. 14 ft. $1500. ... 313-451-6844

SEARAY, 1987, 23 ft. weekender, 240 hours, 260 hp., shore power, full camper top, loaded, excellent condi-tion, winter storage for $18,900 (313) 538-9875

805 Boat/Vehicle Storage

$15/mo. Lighted, fenced, secured. W of Plymouth. 810-348-2592

OUTDOOR STORAGE
Paved Lots. Inkster Rd. at I-96
From $36/mo. Livonia 313-421-0280

748 Lawn Garden & Snow Equipment

CRAFTSMAN LEAF shredder, 5 HP used for up to 3 inches in diameter $500 ... (810) 332-3124

FISHER SNOWPLOW 7½ ft. complete, fits 1988-1996 Chevy Asking $1000 (810) 347-4141

1-10FT. Meyer snow plow complete assemble. $1,300 also one Meyer gas powered 2 cubic yard salt spreader. $1,300 ... (810)227-4856

JOHN DEERE Lawn Tractor. 38" deck, 42" plow. 4 years old like new! $3,000 ... (810) 253-9123

LAWN CHIEF riding mower, used 2 summers, A-1 condition, 12 HP, 39" cutting deck. $850. 810-626-1661

RIDING LAWN MOWER, Wards, like-new condition, new battery. Free $400 or best. ... (313) 533-9629

RIDING MOWER 7hp Murray with large bagger, 28" cut $275. ... (810) 524-1021

SNOW BLOWER - Craftsman 5hp, excellent condition, 3 yrs. old $100. Craftsman lawn mower, gas powered, propelled with basket, $75. Call after 5pm ... (313) 459-0536

SNOW BLOWER TORO, 4 HP, 2 stage. Excellent condition. Recently overhauled. $275. (810) 642-8774

750 Miscellaneous For Sale

AMIGO SCOOTER - battery oper-ated for handicapped person. Needs new battery. $250 ★★★★ SOLD

APPLE II GS computer, all accesso-ries, $500. Rainvistar sprinkler system great, $100. ... (313) 953-9525

ARCADE GAMES - video, pinball, pool tables, slot machines. Videos games $149.00 and up ... (810) 471-2182

CHAIN SAWS (3), reasonable offer. Excellent condition ... (313) 533-9529

ELECTRIC 3 wheel cart, $1000. Call after 5pm ... (313) 425-3109

FIREPLACE INSERT with fan, $206. Wood burning furnace w/fan, $300 cash/best ... 313-522-4487

HARDWOOD seasoned up to 2 yrs. Satisfaction guaranteed. Free delivery. Stacking extra. $65 a cord ... (313) 397-5358

JEWELRY SHOWCASES (2), black, 5' 6" with Halogen lights, new, $400/best. 36" with Halogen lights, $300/best ... 810-557-3790

KNITTING MACHINE - CompuKnit Vcx II 300 G-Carriage $450 or best Contact Carole ... (810) 569-2141

LIFT CHAIR $400. White bedroom set, 4pc, $400. Antique 3 cushion room aids. Casual china, $50. Antique Singer treadle, needs new belt, $75. ... (810) 638-5764

LIKE NEW - Singer 560 electronic knitting machine. Ribber, table, com-plete, $1150 ... (810) 638-5764

LIONEL 027 layout - 2 yrs. old, 2 trains, 6 cars, 2 accessories, 2 automatic switches $1000 313-537-3790

MAJESTIC 42" woodgas see-thru fireplace, never used, custom nickel doors & log set, all materials needed for installation Paid $4200, selling for $3500 ... days 810-647-8300 ... eves 810-879-6068

NEW 1991 Edition Encyclopedia Americana. Still in wrapper. Retail $1100, asking $400. 313-485-0044

NINTENDO entertainment system with games & TV stand. Full length robot fur coat. $150. 313-722-4115

ATTENTION' ART TEACHERS, Pre-Schools, Churches Close-Out Sale. Crayola Washable Paint. $19.95/gallon ... (810) 258-1951

COUCH & matching chair, beige/ brown. Good condition. $50 or both. ... (313) 513-6421

ELAN SKS 150, ladies boots size 8, poles, ski tote & travel case. $75. Kennedy used exercise bike. $75. ... (810) 476-1618

ELECTRIC DRYER, GE, beige, excellent condition. $75. ... (313) 425-5012

REFRIGERATOR - Whirlpool. 24 cubic ft. white. Good working condi-tion. $20 ... (313) 454-7176

721 Bicycles

BOYS 20" HaroSport bicycle, aqua & black w/mag wheels, excellent con-dition, $175/best. (313) 255-3017

722 Building Materials

FARMINGTON HILLS - New unused tools, attn: brick, block & concrete masons •Tile Contractors • Levels, Floats, Trowels, Shovels, Rakes, etc. (810) 473-7240

FOR SALE 6 French doorway, large casement windows, down lights, oak flooring, UV lights & gang mower. (810) 476-7816

NEW WHITE Andersen Pallladian window with grills, used birch flush doors, entry door with storm, light fix-tures. (810) 645-5497

724 Business & Office Equipment

CASH REGISTER - Casio, CE-4115, like new, 1 year old. Paid $1,000. Asking $549 or best. 313-699-4504

COMMERCIAL DISPLAY Case - 3 shelves, lighted, 7ft x 8 ft x 22 in., $400/best. (810) 542-7822

DRAFTING TABLES - Neolit single & double leg basis, 39"x59" white boards, drafting machines, Borco covers & pencil trays. Five to choose from. $500 to $700. (810) 661-6360

EXECUTIVE DESK, custom designed, 36x56, white wood, like new, $600. Original cost $1,050 313-427-6585,

FOR SALE: Multi-1850 Offset Press. Like New. Good condition. Asking $2,000. Call ... (313) 483-0168

LIGHTED MIRRORED showcases, (no glare) custom designed, 6' $650 & 4' $450, original cost $3,500 for both, 1 white wood custom design, desk, original cost $1,000, asking $600. Sofa & loveseat by Broyhill, traditional style, silk fabric w/subtle stripe, original $2,900/best offer, Ath-ens, like new. (313) 427-6585

A-1, LIKE new retail store shelving plus showcases, best offer Howard, 810-553-9156.

15 SNACK Vending Machines, (no box), $2,000 for all. Leave message ... (313) 532-2014

TEAK DESK, computer desk, printers, misc. 401 S. Woodward Ave. Leave message: 810-540-7450

TELEPHONE equipment, allows you to answer calls through direct inward dials. Ideal for answering service. ... $1,800/best. (313) 513-3041

726 Office Supplies

DESK WOODEN with 6 drawers, 39 x 58. Credenza & arm chair. $450. 313-455-0965

728 Cameras

NIKON, AUTO focus, 24-50 zoom lens, $350. Call: 313-937-3123

NIKON 8008 $400, Polaroid Back for 8008 $500. Slide Duper $400. ... (810) 544-3686

730 Comm/Industrial/ Restaurant Equip.

BUTCHER BLOCK tables, maple, authentic 30"x30" 5 to choose. $200 or best offer. (810) 647-4995

butcher equipment (810) 356-5111

732 Computers

AUSTIN LAPTOP 486DX2 /66, active matrix, 8 MB Ram, 350 Meg hard drive, $2000. (313) 416-5600

486DX-66 CAD Svr, 16mg RAM, SRAM Cache, CD, FX/Ether, Tape, Software-WinNS, Office95, more $895. ... 313-453-9603

TOSHIBA LAP TOP - 486 w/200 m.b.h.d., 8 m.b. of ram w/Windows 95/99/ best. Call (313) 844-8209

734 Electronics/Audio/ Video

FIREPOWER PINBALL, excellent condition and pool table, $600 for both. (810) 258-0122

JVC VCR, Stereo stand, Panasonic cordless telephone ... (810) 566-7022

734 Electronics/Audio/ Video

PALMCORDER IQ50-4A. Fully loaded. $825- or best offer. ... 313-691-8410

STEREO TECHNICS - Am-Fm tuner, CD, turn table, 4 speakers Excellent condition. $500 ... (313) 397-2127

736 Video Games, Tapes, Movies

PANASONIC 3 D-O with 8 games, like new, $425. ... (313) 207-3391

746 Hospital Equipment

BRAND NEW aluminum crutches, never used. Wheel chair, used about 1 hour. Walker. Bedside potty, never used. All Excellent. Value $800/7 Sell $450 Southfield. ... (810) 569-1302

ELECTRIC CART - amigo w/battery charger, Runs great. Maintained well. $450 Southfield. ... (810) 569-1302

HYDRAULIC LIFT for the physi-cally challenged. $150 ... (810) 471-2182

WHEEL CHAIR, walker, bath transfer bench, commode, all excellent condi-tion. Call after 6pm. ... (313) 533-9529

747 Jewelry

DIAMOND earrings, 2 carat total weight, SI, Paid $6200, asking $2900 negotiable. 1 carat diamond pendant in Tiffany mounting, SI. $1700 nego-tiable. Diamond ring, 1 carat, SI, $1500 ... 313-538-2100

LASER sailboat with trailer. 1968. 14 ft. $1500. ... 313-451-6844

SEARAY, 1987, 23 ft. weekender, 240 hours, 260 hp., shore power, full camper top, loaded, excellent condi-tion, winter storage for $18,900 (313) 538-9875

748 Lawn Garden & Snow Equipment

CRAFTSMAN LEAF shredder, 5 HP used for up to 3 inches in diameter $500 ... (810) 332-3124

FISHER SNOWPLOW 7½ ft. complete, fits 1988-1996 Chevy Asking $1000 (810) 347-4141

1-10FT. Meyer snow plow complete assemble. $1,300 also one Meyer gas powered 2 cubic yard salt spreader. $1,300 ... (810)227-4856

JOHN DEERE Lawn Tractor. 38" deck, 42" plow. 4 years old like new! $3,000 ... (810) 253-9123

LAWN CHIEF riding mower, used 2 summers, A-1 condition, 12 HP, 39" cutting deck. $850. 810-626-1661

RIDING LAWN MOWER, Wards, like-new condition, new battery. Free $400 or best. ... (313) 533-9629

RIDING MOWER 7hp Murray with large bagger, 28" cut $275. ... (810) 524-1021

SNOW BLOWER - Craftsman 5hp, excellent condition, 3 yrs. old $100. Craftsman lawn mower, gas powered, propelled with basket, $75. Call after 5pm ... (313) 459-0536

SNOW BLOWER TORO, 4 HP, 2 stage. Excellent condition. Recently overhauled. $275. (810) 642-8774

750 Miscellaneous For Sale

AMIGO SCOOTER - battery oper-ated for handicapped person. Needs new battery. $250 ★★★★ SOLD

APPLE II GS computer, all accesso-ries, $500. Rainvistar sprinkler system great, $100. ... (313) 953-9525

ARCADE GAMES - video, pinball, pool tables, slot machines. Videos games $149.00 and up ... (810) 471-2182

CHAIN SAWS (3), reasonable offer. Excellent condition ... (313) 533-9529

ELECTRIC 3 wheel cart, $1000. Call after 5pm ... (313) 425-3109

FIREPLACE INSERT with fan, $206. Wood burning furnace w/fan, $300 cash/best ... 313-522-4487

HARDWOOD seasoned up to 2 yrs. Satisfaction guaranteed. Free delivery. Stacking extra. $65 a cord ... (313) 397-5358

JEWELRY SHOWCASES (2), black, 5' 6" with Halogen lights, new, $400/best. 36" with Halogen lights, $300/best ... 810-557-3790

KNITTING MACHINE - CompuKnit Vcx II 300 G-Carriage $450 or best Contact Carole ... (810) 569-2141

LIFT CHAIR $400. White bedroom set, 4pc, $400. Antique 3 cushion room aids. Casual china, $50. Antique Singer treadle, needs new belt, $75. ... (810) 638-5764

LIKE NEW - Singer 560 electronic knitting machine. Ribber, table, com-plete, $1150 ... (810) 638-5764

LIONEL 027 layout - 2 yrs. old, 2 trains, 6 cars, 2 accessories, 2 automatic switches $1000 313-537-3790

MAJESTIC 42" woodgas see-thru fireplace, never used, custom nickel doors & log set, all materials needed for installation Paid $4200, selling for $3500 ... days 810-647-8300 ... eves 810-879-6068

NEW 1991 Edition Encyclopedia Americana. Still in wrapper. Retail $1100, asking $400. 313-485-0044

NINTENDO entertainment system with games & TV stand. Full length robot fur coat. $150. 313-722-4115

ATTENTION' ART TEACHERS, Pre-Schools, Churches Close-Out Sale. Crayola Washable Paint. $19.95/gallon ... (810) 258-1951

COUCH & matching chair, beige/ brown. Good condition. $50 or both. ... (313) 513-6421

ELAN SKS 150, ladies boots size 8, poles, ski tote & travel case. $75. Kennedy used exercise bike. $75. ... (810) 476-1618

ELECTRIC DRYER, GE, beige, excellent condition. $75. ... (313) 425-5012

REFRIGERATOR - Whirlpool. 24 cubic ft. white. Good working condi-tion. $20 ... (313) 454-7176

751 Musical Instruments

DEAGAN Pit Xylo & orchestra bells, both with narrow bars, excellent instruments, great for show work or playing musicians for hire. $650. Drum set-Eames-5 piece, custom made professional set, 9 ply birch shells, unique sizes & finish, have played more by chili peppers Chad Smith than me! New heads. May sell cymbals & hardware, $900. Turkish going with stand, $400 ... (810) 644-6186

GUITAR - 12 STRING, with case, strap & picks. $175. (313) 981-3472 day only. ... (810) 348-3385

HAMMOND ORGAN - bench, Leslie speaker, rhythm system, organ excellent, $300. ... (810) 553-2029

HAMMOND ORGAN R185 Series, Limited Edition console, full keyboard & pedals, Leslie percussion & 8 built-in tabs, more. $300. (313) 782-9554

IVORS & POND player piano, spinet model, 88 note, 2 rolls, 65 rolls. Excellent condition. $2000. (313) 937-2466 Eves (313) 884-1859

KIMBALL SWINGER organ, Model 600. Never used, with bench. Excel-lent. $2995/best. (810) 642-4191.

MARTIN D28 guitar, 1968, #224890, with hardshell case. Excellent, 29 years new! $3750. (810) 626-0009

MARTIN D-28 guitar, 1966, #224890, with hardshell case. Excellent, 29 years new! $3750. (810) 626-0009

ORGAN - Gulbranson Pacemaker, Leslie speaker, 9 rhythms & piano sounds. Excellent condition. $1,000 ... (810) 559-2191

ORGAN - Hammond, A-100, excel-lent condition, full keyboard, peddle & draw bars. $2000. 810-625-8072

ORGAN LOWREY Pageant Magic Genie Console. Excellent condition $200 ... After 5:30(313) 531-6008

PIANO, Grinnell Spinet, walnut, excellent condition, $1,000/best. asking $1200/best. (313) 532-7041

PIANO - Sohmer, spinet, walnut finish, excellent condition, $1,900. Call eves. ... (810) 855-1127

PIANO - Story & Clark, French Gothic, excellent condition. $900 (810) 644-

★ A,X & Z PLAN HEADQUARTERS ★ A,X & Z PLAN HEADQUARTERS ★ A,X & Z PLAN HEADQUARTERS ★

A,X & Z PLAN HEADQUARTERS ★ A,X & Z PLAN HEADQUARTERS

All '95 Aerostar Vans
Priced Low to Go!



All '95 Mini-Vans and
Van Conversions Must Go
"Name Your Deal!"

SELLERS SIZZLING SAVINGS!

All '95 Taurus Clearance
Priced Low to Go!



'95 TAURUS SHO
LOADED Stk. # 8578-5
sale price $18,995*



NEW '95 MUSTANG COUPE
LOADED Stk. # 2251-5
Clearance Priced $14,584*

NEW '96 MODELS ARE HERE!!

NOW AVAILABLE-THE HOT NEW 1996
FORD MUSTANG COBRA (Authorized dealer)

• More venom for the Cobra comes via the 4.6-liter modular V8_the first non-pushrod Mustang engine-of its kind_breathing through 4-valve-per-cylinder heads

305 HP ENGINE 0-60 in 5.9 seconds. NOW AVAILABLE



Drive A New Car For A Low Low Price!

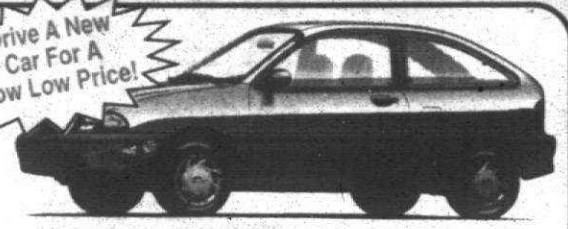

NEW '95 ASPIRE
TRANSPORTATION SPECIAL
Clearance Priced $7,800*

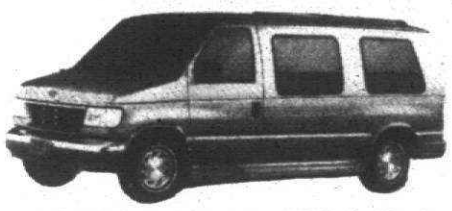

NEW 1996 TIARA
VAN CONVERSIONS
NOW AVAILABLE!

HOT NEW '96 TAURUS



ALL NEW 1996 TAURUS
NOW AVAILABLE
TAKE DELIVERY NOW AT DEAN SELLERS FORD!



BRAND NEW
'95 & '96 EXPLORERS
"GREAT SELECTION"
CLEARANCE PRICES!

Get An Extra $500.00 On Your Trade-In
Must present coupon at time of ordering. On coupon per sale, prior sales excluded. Minimum value of $1500 to $2000 for vehicle traded to receive extra $500

DEAN SELLERS FORD
OPEN MON. & THURS. UNTIL 9:00 P.M.
2600 MAPLE ROAD (15 MILE)
between Crooks and Coolidge IN TROY 643-7500
Plus tax, title & deposit. All rebates to dealer included in price.

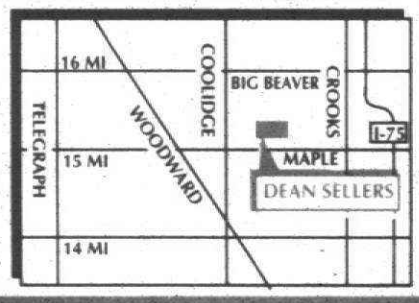

★ A,X & Z PLAN HEADQUARTERS ★ A,X & Z PLAN HEADQUARTERS ★ A,X & Z PLAN HEADQUARTERS ★

SEE, DREAMS DO COME TRUE.

NEW 1996
JAGUAR XJ6

You always dreamt about owning a Jaguar. The classic styling, the elegant lines, the sheer exhilaration of being behind the wheel; it's something you've always wished for. The 1996 XJ6 is your dream come true. Luxurious Connolly leather, rich burl walnut trim, and a 245hp engine to take you away. Test drive the 1996 XJ6 today. And while you're there, pinch yourself.



The New 1996 Jaguar XJ6
$599* 24 month lease

Limited Time Offer Expires November 24, 1995

VISIT OUR SHOWROOM AND TEST DRIVE THE 1996 JAGUAR XJ6 TODAY.

TROY MOTOR MALL
1815 MAPLELAWN, TROY MI

JAGUAR OF TROY
THE NATION'S NO. #1 JAGUAR DEALERSHIP

(810) 643-6900

*$2950 down payment. Lease payments based on 1996 Jaguar XJ6 MSRP of $56,900 including transportation, excluding licensing, registration and taxes. Assumes capitalized cost of 87% of MSRP. No security deposit required. Option to purchase at lease end for $34,709. Closed-end lease. Lessee is responsible for excess wear and tear and 20¢ per mile for miles in excess of 10,000 miles. See your dealer for details. Subject to credit approval and insurability as determined by Jaguar Credit. Take new retail delivery from dealer stock by 11/24/95. Conventional 24-month lease payments of $599 total $14,376. Lease payments subject to change without prior notice. **Cash due at signing excludes taxes, titling, licensing and registration. Enjoy tomorrow. Buckle up today. ©1996 Jaguar Cars.

Suburban Observer & Eccentric
Automotive Showcase
Published Every Monday

CAReport

Dodge Grand Caravan changes for the better

By Anne Fracassa
Avanti News Features

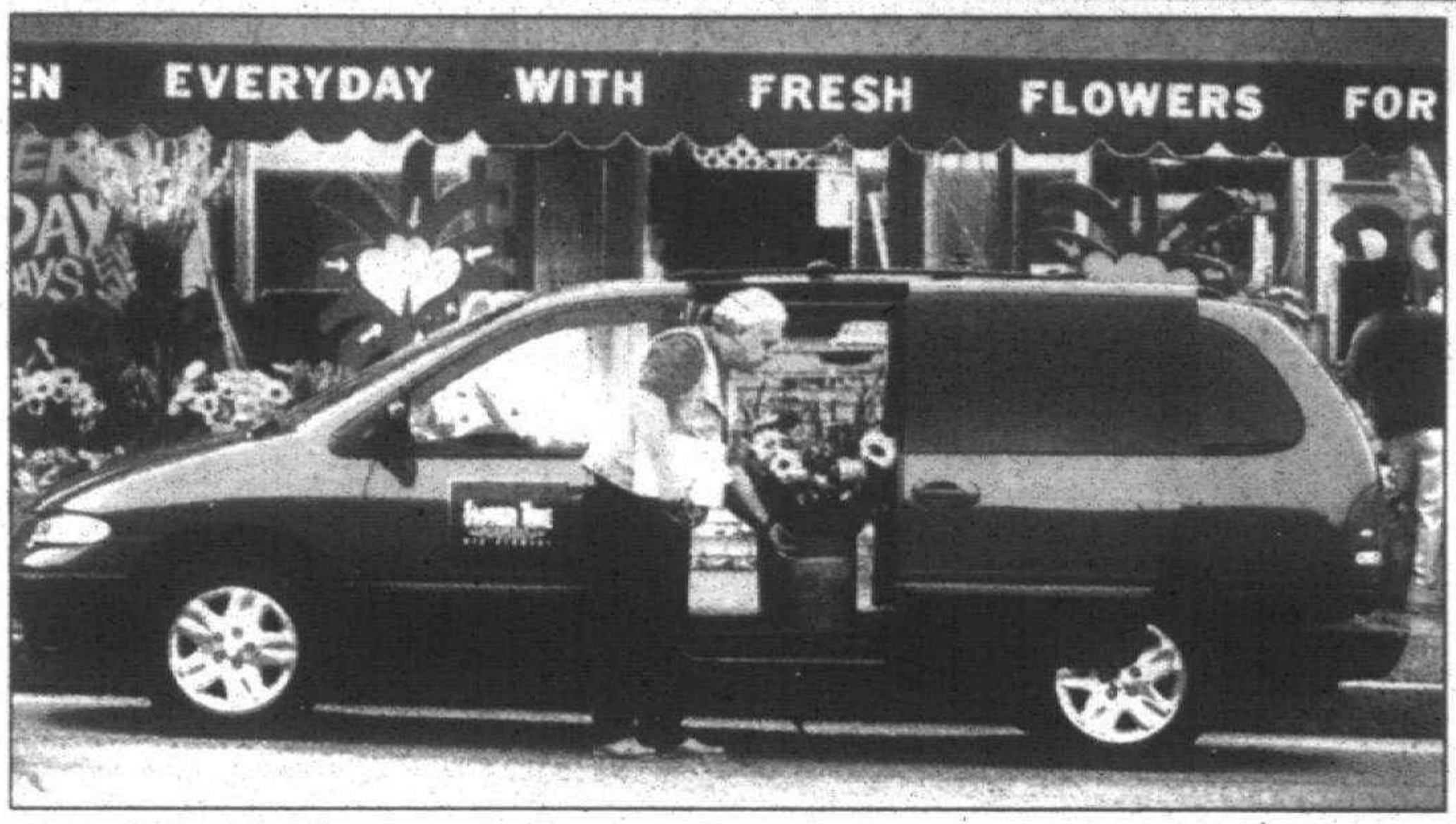

OK, OK.

I caught a lot of static from all of you out there when I said the Honda Odyssey was the very best minivan on the market.

Well, at the time I drove it, it was.

It was the only minivan that drove like a car, was as easy — or easier — to get into than a car and had the magical fourth door on the driver's side.

I now stand corrected.

The Odyssey now ties for first place with the 1996 Dodge Grand Caravan.

It's been more than a decade since Chrysler changed the way America drove when it introduced the minivan. And for 12 years, it had the ugliest, hardest to get into, uncomfortablest (is that a word?) minivans on the market.

Oh, sure, it made minor revisions and changes here and there, but other minivans had nicer options, better suspensions, more car-like ride and feel and car-like amenities



ROAD TEST By Anne Fracassa

than the Voyager and Caravan.

Let's throw all that out the window.

The new Dodge and Chrysler minivans have changed — and how they have changed. They haven't leapfrogged the competition, but they sure jumped ahead of the domestic offerings, that's for sure.

I mean, they're even kinda cute. For a minivan, that is. Exterior styling is smart and efficient. It doesn't look like there's a lot more glass (even though there's been a 30 percent increase), but there's better visibility all around than before. I don't see any blind spots.

The front fascia looks friendly. The Grand Caravan is also higher and rounder than before, which translates into better front and rear headroom.

There are a lot of Caravans to choose from, including a short-wheelbase, long-wheelbase, entry level, mid-level and sporty versions. There are four choices in engines as well: 2.4-liter 16-valve 4-cylinder, 3.0-liter V-6, 3.3-liter V-6 and 3.8-liter V-6.

The 2.4-liter engine is mated to either a 3- or 4-speed automatic transaxle; the 3.0-liter has a 3-speed automatic and the 3.3-liter and 3.8-liter engines have 4-speed automatics.

The Grand Caravan evaluated was outfitted with the 3.3-liter sequential multi-port fuel injected V-6 that put out 158 horsepower. It was adequate for around-town driving. The 3.8-liter gives you 166 horsepower, which may be a little better for any towing you may have to do.

Fuel economy isn't too shabby: 18 in the city, 23 on the highway.

What I liked best was the interior.

Instrumentation is laid out well — logically, in fact. Everything is within easy reach, including the heating and cooling and the stereo.

There are pockets galore in this thing, from map pockets to coin holders to juice box holders.

Unfortunately, most "instrumentation" is done with warning lamps. Analog instrumentation is used only for the speedometer, odometer, trip odometer, fuel level and coolant level.

The tach is standard only on the SE and LE trim levels. (I still would like to see more automakers use oil pressure gauges once in a while.)

Handling during city and highway driving was much better with the new Grand Caravan. It's quieter, too, and now has a car-like ride. It no longer feels like a truck.

The list of standard features on the Grand Caravan LE is long: Air, dual air bag (standard on all Caravans), front and rear door side beams, 4-wheel anti-lock brakes, eight cupholders, a rear defroster, power door locks, side window demister, tinted glass, intermittent wipers, windshield wiper de-icer and rear speed-delayed wiper.

By the way, all you smokers out there have to specifically ask for a "smoker's convenience package" that includes the lighter and ash receiver inserts. More and more automakers are doing away with those things, and Chrysler's no exception.

Oh, there's one thing Chrysler could do to top the Honda Odyssey. Put automatic sliding doors on the Grand Caravan.

Now THAT would make it perfect.

The Grand Caravan is a pleasant surprise. How 'bout that — now there are two minivans worth their weight out there.

1996 Dodge Grand Caravan LE
Vehicle class: Special-purpose minivan.
Power: 3.3-liter V-6 engine.
Mileage: 18 city / 23 high way.
Base price: $19,595.
Where built: Fenton, MO.

How Many Fluids?

(CCC)-How many fluids can be checked on a typical car? Four? Six? Ten? If you guessed ten, you're right. They're found in the

1. Engine
2. Transmission
3. Braking System
4. Battery
5. Windshield Washers
6. Power Steering
7. Cooling System (Antifreeze)
8. CV Joints/Rear Axle
9. Gas Tank
10. Air Conditioner

All of the above require periodic checking and " topping off," except the CV joints (which should be checked for leakage) and some batteries. Which ones require changing? The engine oil, antifreeze, transmission fluid and brake fluid.

How many require filter replacement? Generally, three: the engine oil, transmission fluid and fuel. Late-model cars are more susceptible to trouble due to contaminated fuel and brake fluid, says the Car Care Council. The tiny orifices in fuel injection and braking systems require that the fluids passing through them be absolutely clean. For the long life and dependability of your vehicle, check fluids regularly, says the Council.

5090906S.DOC Car Care Council

If you'd like to see a particular model tested or if you have a car question, send Anne Fracassa a message at AVANTI 1054, Avanti's America Online mailbox... Or comment through the Internet at AVANTI1054@aol.com
Anne Fracassa is senior editor of Avanti News Features.

BUICK NISSAN HONDA
TAMAROFF
Dodge ISUZU QUALITY USED CARS & TRUCKS!

'95 CLEAR OUT! NO REASONABLE OFFER REFUSED! '96's READY TO ROLL! OVER 1500 CARS & TRUCKS! YOUR SATURDAY DEALER! Open Every Saturday For Sales & Service



BUICK — 1995 CLEAR OUT! 15 TO CHOOSE FROM! Rivieras, Centurys Roadmasters & more!

BRAND NEW 1996 BUICK SKYLARK CUSTOM — Auto., power windows/locks, AM/FM cass., air, tilt, cruise, redesigned interior. (#402262) M.S.R.P. $16,770. GM Employee Subtract $813.50. Lease for 36 months: 10% down $239 mo.; $0 down $294 mo. Buy: sale price $15,543

REGAL CUSTOM SEDAN — Auto., V6, power windows, power locks, AM/FM cassette, A/C, tilt, cruise. (#427058) M.S.R.P. $20,325. Lease for 30 months: 10% down $199 mo.; $0 down $269 mo. Buy: sale price $18,299

BRAND NEW 1996 BUICK LESABRE CUSTOM SEDAN — Auto., NEW 3800 Series II V6, tilt, cruise, AM/FM cass., ABS brakes. (#428225) M.S.R.P. $22,390. GM Employee Subtract $1090.00. Lease for 24 months: 10% down $249 mo.; $0 down $349 mo. Buy: sale price $19,995

BRAND NEW 1995 BUICK ROADMASTER SEDAN — Auto., 5.7 V8, air, 15" alum. wheels, tilt, cruise, pwr. windows/locks, AM/FM cass. (#424935) M.S.R.P. $27,750. GM Employee Subtract $1358.25. Lease for 36 months: 10% down $359 mo.; $0 down $439 mo. Buy: sale price $23,415

BRAND NEW 1996 BUICK PARK AVENUE — Auto., 3800 Series II engine, tilt, cruise, pwr. windows/locks. (#602206) M.S.R.P. $28,921. GM Employee Subtract $1414.00. Lease for 30 months: 10% down $259 mo.; $0 down $359 mo. Buy: sale price $25,449

BRAND NEW 1996 BUICK RIVERIA COUPE — Auto., 3800 V6, tilt, cruise, ABS brakes, dual air bags, traction control, dual climate control. (#703024) GM Employee Subtract $1636.80. Lease for 30 months: 10% down $299 mo.; $0 down $419 mo. Buy: sale price $29,340

BRAND NEW 1995 BUICK CENTURY SPECIAL SEDAN — Auto., PS, PB, tilt, cruise, AM/FM stereo cass., remote trunk release, 6 way power seat, ABS brakes, driver's side air bag, vanity visor mirror. (#466705) LAST ONE IN STOCK. Was $17,791 NOW $14,598

BRAND NEW 1995 BUICK RIVERIA COUPE — Auto., PS, PB, tilt, cruise, PW, AM/FM stereo CD changer, leather bucket seat and interior, heated driver's seat, 3.8 V-6 supercharged engine, traction control system, security package. (#740913) Was $32,416 NOW $24,995

1995 ISUZU RODEO 4X4 — FREE CD PLAYER WITH LEASE. Air, tilt, cruise, power. (#331208) M.S.R.P. $25,110. Lease for 36 months: 10% down $249 mo.; $0 down $324 mo. Buy: sale price $20,490

BRAND NEW 1995 ISUZU TROOPER 4X4 — FREE CD PLAYER WITH LEASE. Air, V6 engine, dual air bags, spare tire carrier, AM/FM cass. 3 year/50,000 mi. warranty. (#911924) M.S.R.P. $23,795. Lease for 24 months: 10% down $269 mo.; $0 down $349 mo. Buy: sale price $21,210

HONDA

BRAND NEW 1995 HONDA CIVIC DX SEDAN — Auto., air, AM/FM cass., power roof, dual air bags & much more. (#026311) 20 To Choose From! M.S.R.P. $15,900. Lease for 30 months: 10% down $124 mo.; $0 down $159 mo. Buy: sale price $13,999

BRAND NEW HONDA CIVIC DX COUPE — 5 speed, air, AM/FM cass., dual air bags. 6 To Choose From! M.S.R.P. $14,800. Lease for 30 months: 10% down $145 mo.; $0 down $175 mo. Buy: sale price $12,375

BRAND NEW 1995 HONDA CIVIC LX SEDAN — Air, AM/FM cass., power windows, power roof. (#035163) FREE SUNROOF W/ALL LEASES. M.S.R.P. $15,950. Lease for 30 months: 10% down $129 mo.; $0 down $169 mo. Buy: sale price $14,099

BRAND NEW 1996 HONDA ACCORD SEDAN — Auto., air, AM/FM cass., dual air bags. (#028873) M.S.R.P. $17,980. Lease for 30 months: 10% down $195 mo.; $0 down $231 mo. Buy: sale price $16,199

BRAND NEW 1996 HONDA ACCORD LX SEDAN — Auto., air, AM/FM cass., power windows and much more. (#003703) M.S.R.P. $19,270. Lease for 30 months: 10% down $195 mo.; $0 down $239 mo. Buy: sale price $17,271

BRAND NEW 1995 HONDA ODYSSEY EX 6 PASSENGER — Auto., air, AM/FM, power roof, ABS, dual air bags, loaded. (#291381) M.S.R.P. $25,610. Lease for 30 months: 10% down $209 mo.; $0 down $279 mo. Buy: sale price $22,885

ISUZU

BRAND NEW 1995 ISUZU RODEO 4x4 — Tilt, cruise, air, power windows, power door locks, ABS brakes, 16" wheels. (#331267) Was $25,110 NOW $19,995

BRAND NEW 1995 ISUZU 4x4 PICKUP — 4 Wheel disc brakes, air, AM/FM cass., sliding rear window, p/s. (#215952) LAST TWO 1995's. Was $17,274 NOW $14,599

NISSAN

1996 ALTIMA HEADQUARTERS — 62 TO CHOOSE FROM! All Colors. *Ask About Our Custom Lease Programs

BRAND NEW 1996 NISSAN ALTIMA GXE — FREE ROOF & ALLOY RIMS W/LEASE. Air, auto., AM/FM cassette, cruise, power package (#103342) M.S.R.P. $19,533. Lease for 24 months: 10% down $170 mo.; $0 down $235 mo. Buy: sale price $15,195

BRAND NEW 1996 NISSAN SENTRA XE — MADE IN AMERICA. Air, AM/FM cass., clock, and more. (#723191). M.S.R.P. $13,934. Lease for 24 months: 10% down $174 mo.; $0 down $237 mo. Buy: sale price $12,045

BRAND NEW 1996 MAXIMA GXE — FREE ALLOY RIMS W/LEASE. Air, auto., AM/FM cassette, power package, security system, cruise. M.S.R.P. $23,783. Lease for 24 months: 10% down $234 mo.; $0 down $312 mo. Buy: sale price $20,585

BRAND NEW 1995 NISSAN PATHFINDER XE — LEASE INC. SUNROOF & CD. Air, auto., AM/FM cassette, cruise, power package, 4x4. (#109371) M.S.R.P. $27,981. OVER 20 TO PICK FROM. Lease for 24 months: $1500 down $225 mo. Buy: sale price $21,895

28585 TELEGRAPH ROAD, Southfield
MON. & THURS. 8:30-9:15 PM; TUES/WED/FRI/ 8:30-6:15 PM; SAT 8:30-4 PM
CALL: 353-1300 TOLL FREE: 1-800-TAMAROFF

DODGE — NOBODY SELLS DODGE FOR LESS!



NEW 1996 DODGE NEON EXPRESSO — Automatic, air, power steering & brakes, AM/FM stereo cassette, rear spoiler, rear window defroster, flash decor interior, intermittent wipers, tinted glass, front & rear floor mats & much more. (#60818) Power Sunroof Included w/lease. SALE PRICE $11,999* 24 MOS. LEASE $139** MO.



NEW 1996 DODGE DAKOTA SUPER SLT CLUB CAB — V6, auto. trans., air, power steering/brakes, power windows/locks, tilt, cruise, AM/FM cass., chrome wheels, tinted glass, sliding rear window, cloth interior, dual power outside mirrors. (#60906) SALE PRICE $15,999* 24 MOS. LEASE $159** MO.



NEW 1996 DODGE INTREPID — Power Sunroof incl. w/leases. Automatic, air, power steering & brakes, AM/FM stereo cassette, power windows/doors/mirrors, rear defroster, cruise, tilt, dual airbags, tinted glass, floor mats, child proof rear door locks, intermittent wipers, 16" polycast wheels & much more. (#60352) SALE PRICE $16,399* 24 MOS. LEASE $209** MO.

TAMAROFFS USED CAR LEASE SPECIALS

'92 Dodge	'93 Dodge	'94 Ford	'95 Mazda	'93 Mazda
Gr. Caravan LE	Stealth RT Turbo	Mustang GT	626 LX	626 LX
Fully Equipped	Leather, red	V-8, loaded	Auto., A/C, sharp	A/C, looks good
24 months	24 months	24 months	24 months	24 months
$239	$259	$299	$199	$159

On 12 Mile Rd., Just West of Telegraph Rd.
354-6600 TOLL FREE: 1-800-TAMAROFF

AUTOMOTIVE

THIS Classification Continued from Page 7E

822 Trucks For Sale

GMC 1997 SAFARI SLT, all wheel drive, V6, auto, air, power windows/locks, tilt, cruise, stereo cassette, 7 pass., roof rack. 70,000 miles. $17,995. (313) 729-2746

1997 Eddie Bauer Edition Navigator, fully maintained 65,000 miles, $30,000. (313) 396-2215

1997 Eddie Bauer Edition Navigator, loaded, well maintained, 65,000 miles, $30,000. 810-788-0052

1997 Eddie Bauer fully equipped condition! $680/best (313) 563-9169

1997 Eddie Bauer EXT. excellent executive, like new, $45,000. (313) 729-2746

1997 Eddie Bauer Extended, Expedition Nissan 1yr warranty, $32,326 (313) 326-6287

1997 Eddie Bauer, new 4 brakes/tires, 1,000 miles, great condition, $2200 (313) 455-2200

1997 Eddie Bauer, 4x4, 5.4L, 3rd seat, air, limited slip, excellent condition, $7950 (810) 363-5662

AUTOMOTIVE

838 Cadillac

ELDORADO 1994 ONLY. 9,600 MILES!!! Montana blue leather seats, north star engine, new car trade in. Special sale price $27,688. SUBURBAN OLDS CADILLAC (810) 643-0470

FLEETWOOD 1985 Silver/gray leather interior. Loaded, cherry mint condition! Dealer maint'd. Highway miles. 1 senior owner driver. $4500. (313) 937-1053

LIMOUSINES 1986 1 black $10,900 & 1 silver $12,000. Excellent condition. Call 8am-8pm (810-391-9879)

SEDAN DE VILLE 1988 air power locks & windows, excellent condition $7,900 (810) 681-7796

SEDAN DEVILLE 1991 Excellent condition. Fully loaded. Must sell $11,400 (313) 886-2012

SEDAN DeVILLE 1992 Excellent condition, silver grey leather 41,000 miles $15,000 (810) 652-8227

SEDAN DEVILLE 1987 excellent condition, burgundy/cream leather. Brakes & tune-up in Spring. $2,500 miles $5,500 (810-474-5089)

SEDAN DEVILLE 1995 leather dark blue, smoke tree, under 21,000 miles. $25,500 (810) 544-0174

SEDAN DEVILLE 1990 Loaded, white/leather 41,000 miles spotless $11,900/best. (810-553-0297)

SEDAN DE VILLE 1991 loaded, sunroof, leather, excellent condition $11,900 (810) 626-5400

SEDAN DEVILLE 1995 ow, m/r, leather, alloys, fully loaded, starting from Special. Sale price $24,988. SUBURBAN OLDS CADILLAC (810) 643-0070

SEVILLE 1994 white diamond, navigation, leather, warranty $30,900 miles, options (313-981-5824

SEVILLE 1993 white diamond, leather, loaded, warranty $20,900 miles, options (313-981-5824

STS 1993 NORTHSTAR, polo green CD, leather. Priced to Sell!! SUBURBAN OLDS CADILLAC (810) 643-0070

838 Cadillac

SEDAN DE Ville 1989 White, excellent condition, 1 woman owner 93,500 miles $7000 810-647-4877

SEDAN 1986, 4 door, fully loaded, check this one out at $3,495. Call Mark 458-5246 GORDON CHEVROLET

SEVILLE 1983, loaded, very sharp looking, well maintained, wire wheels, $2,500 firm. 810-681-8845

SEVILLE 1989 Navy/navy leather, 129,000 highway miles. Photo Loaded $5,500 (810) 258-2770

SEVILLE 1979, pale yellow, tan leather, coupe whitewalls wires, all power, $4,500 (810) 681-7133

SEVILLE 1991 STS - Astro roof, CD, smoke, 48,000 miles immaculate. $14,700. (810) 646-7773

SEVILLE 1992 STS, Polo green, new car trade in. Special Sale Price $15,898. SUBURBAN OLDS CADILLAC (810) 643-0070

SEVILLE 1990 STS. White, moon-roof, good condition 71,000 miles. $12,900. (810) 524-1718

SEVILLE 1994 STS, white diamond tricoat/neutral beige, leather, dual CD. Player, one owner, new car warranty. Sale price $29,988. SUBURBAN OLDS CADILLAC (810) 643-0070

SEVILLE 1993 - Tan, fully loaded, 1 owner, Bill Brown Buick warranty $21,500 Call after 5pm (313) 427-1435

SEVILLE 1994 white diamond, navigation, leather, warranty $30,900 miles, options (313-981-5824

STS 1993 NORTHSTAR, polo green CD, leather Priced to Sell!! SUBURBAN OLDS CADILLAC (810) 643-0070

840 Chevrolet

BERETTA 1989 GT. V6 automatic, loaded. Well maintained. 68,000 miles. $5700/best (313-538-8624

BERETTA 1989 GT. V-6, automatic, all power, air, cruise, sunroof, am/fm cassette. Only $6000 810-642-8726

BERETTA 1994 V6, cruise, air, cassette, radio, automatic, tilt, 13,000 miles $12,000. (313) 898-8458

BERETTA 1994 Z26 - 5 speed quad 4, 29,000 miles, power windows, locks CD $11,450. Call before 3pm, weekdays or leave message (810) 477-9168

CAMARO 1994, 6 cylinder, automatic, air, loaded--Only $11,950. SAVOIE CHEVROLET 643-8000

CAMARO 1981 - Rebuilt transmission, new gas tank, new tires. $900 or best offer. (313-722-3048

CAMARO 1984 V6, 25,000 miles on engine, good condition, new tires, brakes, alarm, etc. $2000 810-363-6648

CAMERO 1994 V6 - Super loaded. T-Tops, power package, very sharp $13,895 MORAN MITSUBISHI 810 353-9810

CAPRICE 1988 Classic, 32,000 actual miles, 4 door, automatic, air $7,300. Call (810) 693-4366

CAPRICE 1989 Classic LS Brougham. 4 door V8, loaded, new tires, 71,000 miles. $7500. (810) 474-1751

CAPRICE 1993 Classic, 28,000 miles--Only $10,950 SAVOIE CHEVROLET 643-8000

CAPRICE 1991 - 4 door, silver, 45,000 miles. Excellent condition, power seats, $6500. (313) 937-1053

CAPRICE 1989 estate wagon, excellent condition, loaded, 1 owner, 69,000 miles. $5,900. (810) 641-1831

CAPRICE 1985, like new, loaded, $4500. 1985, Impala, runs great. $900. 810-474-0012

CAPRICE 1994 LS. Loaded, excellent condition. 24,000 miles. $14,500 810-474-6135

CASH For your used car. Dealer needs cars. My wife says I pay TOO MUCH. Call for phone appraisals. TYME AUTO (313) 455-5566

CORSICA, 1988, 4 door, automatic, air, 86,000+, miles, very good condition no rust, $2,500. 313-534-5637

CORSICA 1988, 4 door, V6, automatic, air, $3,988. Tamaroff Dodge. 810-354-6600

CORSICA 1988, 53,500 miles, automatic, air, 4 door, cassette, power options. $3500 SOLD!!!

CORSICA 1991 Power locks, automatic, tilt, air, Am/Fm, Excellent Maroon $6100/best 810-649-1291

CORSICA 1995 V-6 Automatic, Air, Cassette 7800 miles. Warranty. $11,650. (810) 879-6119

CORVETTE 1989 - Only 27,000 miles! Glass top, leather interior, clean. $16,900. (810) 879-6547

$500 MORE for your used car. Why take wholesale when licensed bonded dealer will sell on consignment for full retail or pay cash. Call for information! WE NEED CARS! TYME AUTO (313) 455-5566

GEO 1992 Metro, automatic air, nice transportation. $3950 SAVOIE CHEVROLET 643-8000

GEO PRIZM 1994 LSi. 5-speed, 17,000 miles, $10,950 SAVOIE CHEVROLET 643-8000

LUMINA 1994, automatic, air, $10,779 FOX HILLS Chrysler-Plymouth-Jeep-Eagle 313-455-8740 313-961-3171

LUMINA 1994, 4-door. Only 9000 miles. SAVOIE CHEVROLET 643-8000

LUMINA 1992 4 door. Sedan, full power, rear defogger, 44,000 miles, 1 owner. $8250 (313) 336-3844

LUMINA 1992 4 door 3.1 V6, low mileage, mint condition, low miles. $7500/Best 810-474-2224

LUMINA 1992 Euro - 4 door loaded, new tires, battery. $8900 (313) 416-1381

LUMINA 1991 Euro - loaded, cruise, 92,000 highway miles, clean title $6,500 (313) 357-5263

LUMINA 1990 Euro v-6 loaded, automatic, excellent condition, 1 owner. $5800 (313) 266-0132

LUMINA 1991 Sedan, fully loaded, 94,000 miles. $7,700 SAVOIE CHEVROLET 643-8000

LUMINA 1993 Z-34, Black, sharp! All the toys!! Reduced to $11,988. SUBURBAN OLDS CADILLAC (810) 643-0070

LUMINA 1991 Z-34, showroom sharp, $8,488. Tamaroff Dodge 810-354-6600

MONTE CARLO, 1995, white/black leather, 18,000 miles, excellent condition. $15,00/best (810) 476-5845

MONTE CARLO 1995 Z-34, high out put V6, only 16,500 miles, loaded with equipment, new car trade in! Sale priced $16,688. SUBURBAN OLDS CADILLAC (810) 643-0070

MONTE CARLO 1995 Z-34 loaded. Only $14,950 SAVOIE CHEVROLET 643-8000

NOVA 1986-'88 000 miles, new tires, very clean, automatic, air, $4995/best. After 6. (810) 553-4254

840 Chevrolet

CAPRICE 1987 sedan. 4 door air, 80,000 miles. 8 cylinder, all power, clean $2500/best. (810) 646-5995

CASH For your used car. Dealer needs cars. My wife says I pay TOO MUCH. Call for phone appraisals. TYME AUTO (313) 455-5566

CORSICA, 1988, 4 door, automatic, air, 86,000+, miles, very good condition no rust, $2,500. 313-534-5637

CORSICA 1988, 4 door, V6, automatic, air, $3,988. Tamaroff Dodge. 810-354-6600

CORSICA 1988, 53,500 miles, automatic, air, 4 door, cassette, power options. $3500 SOLD!!!

CORSICA 1991 Power locks, automatic, tilt, air, Am/Fm, Excellent Maroon $6100/best 810-649-1291

CORSICA 1995 V-6 Automatic, Air, Cassette 7800 miles. Warranty. $11,650. (810) 879-6119

CORVETTE 1989 - Only 27,000 miles! Glass top, leather interior, clean. $16,900. (810) 879-6547

$500 MORE for your used car. Why take wholesale when licensed bonded dealer will sell on consignment for full retail or pay cash. Call for information! WE NEED CARS! TYME AUTO (313) 455-5566

GEO 1992 Metro, automatic air, nice transportation. $3950 SAVOIE CHEVROLET 643-8000

GEO PRIZM 1994 LSi. 5-speed, 17,000 miles, $10,950 SAVOIE CHEVROLET 643-8000

LUMINA 1994, automatic, air, $10,779 FOX HILLS Chrysler-Plymouth-Jeep-Eagle 313-455-8740 313-961-3171

LUMINA 1994, 4-door. Only 9000 miles. SAVOIE CHEVROLET 643-8000

LUMINA 1992 4 door. Sedan, full power, rear defogger, 44,000 miles, 1 owner. $8250 (313) 336-3844

LUMINA 1992 4 door 3.1 V6, low mileage, mint condition, low miles. $7500/Best 810-474-2224

LUMINA 1992 Euro - 4 door loaded, new tires, battery. $8900 (313) 416-1381

LUMINA 1991 Euro - loaded, cruise, 92,000 highway miles, clean title $6,500 (313) 357-5263

LUMINA 1990 Euro v-6 loaded, automatic, excellent condition, 1 owner. $5800 (313) 266-0132

LUMINA 1991 Sedan, fully loaded, 94,000 miles. $7,700 SAVOIE CHEVROLET 643-8000

LUMINA 1993 Z-34, Black, sharp! All the toys!! Reduced to $11,988. SUBURBAN OLDS CADILLAC (810) 643-0070

LUMINA 1991 Z-34, showroom sharp, $8,488. Tamaroff Dodge 810-354-6600

MONTE CARLO, 1995, white/black leather, 18,000 miles, excellent condition. $15,00/best (810) 476-5845

MONTE CARLO 1995 Z-34, high out put V6, only 16,500 miles, loaded with equipment, new car trade in! Sale priced $16,688. SUBURBAN OLDS CADILLAC (810) 643-0070

MONTE CARLO 1995 Z-34 loaded. Only $14,950 SAVOIE CHEVROLET 643-8000

NOVA 1986-'88 000 miles, new tires, very clean, automatic, air, $4995/best. After 6. (810) 553-4254

842 Chrysler

CHRYSLER 1995 LHS, leather, fully equiped, $18,486 Tamaroff Dodge 810-354-6600

CONCORDE 1994 - loaded, clean, 46,000 miles, non-smoker, 1 owner $13,500/best. (810) 347-3026

CORDOBA - 1982 53,000 miles, 1 owner, V8, power steering/brakes, air Excellent condition. 810-642-9561

FIFTH AVENUE 1992 Cross Trim - dark blue leather, excellent, 72,000 miles. $8200/best (810) 647-9461

LE BARON 1988 - Body & interior excellent, reliable transportation $1300/best. After 6pm. 313-565-8175

LE BARON 1989 Convertible. Premium, red, white top, leather loaded, turbo. $4995/best (810) 647-3943

LEBARON 1993, convertible, 23,000 miles, $10,988 Tamaroff Dodge 810-354-6600

LEBARON 1992 COUPE, convertible, V6, power window locks, cruise, tilt, cruise, air, cassette. Teal color with white top. low low miles. $7,995

GAGE OLDS 1-800-453-4243

LEBARON 1995 GTC, convertible, power locks, tilt, cruise, 24,000 miles, factory official car $15,995 Livonia Chrysler-Plymouth (313) 525-7604

LEBARON 1991 GTC Convertible, automatic, air, leather, super clean $7990

FOX HILLS Chrysler-Plymouth-Jeep-Eagle 313-455-8740 313-961-3171

LEBARON 1986 GTS Hatchback Black, good condition, engine needs work. $995 (810) 474-6715

LEBARON, 1985, GTS Turbo loaded, new tires, transmission, great shape, $1900 b4s1 (313) 728-6440

LE BARON 1994 LX Convertible. V6, all power, leather, 6000 miles, mint condition. $14,990 Livonia Chrysler-Plymouth (313) 525-7604

LEBARON - 1988 turbo coupe, 5 speed. White, loaded, great condition. $1950. (313) 459-2147

Le Baron 1987 Turbo Coupe - mint loaded, white, 66,000 miles, $3800 810-544-9337 pager: 313-306-1682

LHS 1995 leather, all the toys, 15,000 miles, $18,995 Livonia Chrysler-Plymouth (313) 525-7604

LHS 1994. Top-of-the-Line. Luxury, lease cheap, $17,970

FOX HILLS Chrysler-Plymouth-Jeep-Eagle 313-455-8740 313-961-3171

NEW YORKER 1994, automatic, air, $13,900

FOX HILLS Chrysler-Plymouth-Jeep-Eagle 313-455-8740 313-961-3171

NEW YORKER 1983 - High miles, very little rust. Runs good--Great interior. $800. Pager: 1-800-936-8693

NEW YORKER 1989 Mark Cross, 86,000 miles, leather, loaded, $5500 (313) 937-1053

844 Dodge

AVENGER 1995, power windows, power locks, tilt, cruise, low miles, only $13,988.

SAMPLETT DODGE 638-5100

COLT 1989 GT, air, cassette, highway miles, good condition, garaged. $2950/best (810) 656-1370

DAYTONA 1992 IROC - 5-speed, excellent condition, 36,000 miles, $8,900/best (810) 646-2506

DAYTONA, 1992 IROC - 5-speed, excellent condition, 36,000 miles, $8,900/best (810) 646-2506

DAYTONA 1987 Turbo; super sharp! $3990

FOX HILLS Chrysler-Plymouth-Jeep-Eagle 313-455-8740 313-961-3171

DIPLOMAT, 1976, V8, automatic, air, power brakes & steering, runs good, 35,000 miles $800. (313) 721-7512

DYNASTY 1992 automatic, air, V6 $7970

FOX HILLS Chrysler-Plymouth-Jeep-Eagle 313-455-8740 313-961-3171

DYNASTY 1993, EXCEPTIONALLY clean, loaded. Must see! $9,900 (313) 981-6774

DYNASTY 1988 95,000 miles, excellent condition. $2,000/best (810) 879-9118

INTREPID 1993 ES, charged, anti lock, brakes, loaded, $12,500 (313) 421-9143

INTREPID 1993 ES, loaded, 40,000 miles, buying another $13,850 Days 313-525-5281 Eves. 313-728-0618

INTREPID 1995, Chrysler auction cars loaded, low miles, from $15,995 Livonia Chrysler-Plymouth (313) 525-7604

INTREPID 1995, 3.5 V6, fully equipped, $14,988 Tamaroff Dodge 810-354-6600

LANCER 1986 ES Hatchback. 5 speed Turbo; 4 door, leather, sunroof, air, cassette, power windows/locks-seats, new radiator/battery. 79,000 miles $1995. 313-455-0965

MONACO 1991 - All power! Loaded! 63,000 highway miles excellent condition. $5500/best (810) 926-1027

NEON 1995, 4 door, automatic air 18,000 miles. $9,988 Tamaroff Dodge 810-354-6600

NEON 1995, red Sport, 4 door, loaded, 15,000 miles, transferable warranty, $11,000 313-455-2273

OMNI 1987 - automatic, air, stereo cassette 90,000 miles, immaculate Original senior owner. New exhaust brakes/tires. Always garaged. Garage stored, showroom clean. $2,200 (313) 397-0593

RAM 1994, 250 Prime Time conversion Van, Burgandy, trailer hitch Very nice. $13,900

SHADOW 1994, automatic, air, 28,000 miles, like new, $7,988 Tamaroff Dodge 810-354-6600

SHADOW 1990, automatic, air, $3850

FOX HILLS Chrysler-Plymouth-Jeep-Eagle 313-455-8740 313-961-3171

SHADOW 1993 Automatic. 4 door hatchback, air, AM/FM cassette, power, steering/brakes. Excellent condition. $7,500. (313) 451-0747

SHADOW, 1991 Convertible 78,000 miles, loaded. New brakes, battery & tires. $4,900/best. (810) 344-9186

SHADOW 1995 4 door, automatic, 25,000 miles, $7,488. Tamaroff Dodge 810-354-6600

844 Dodge

SHADOW 1992 Convertible ES - V6, 5-speed, white, loaded. Mint, 27K. Female, non-smoker owned. $8900. 810-889-2329

SHADOW 1990 2 door, red, 59,000 miles, great for student, clean, good condition. $4600 (810) 543-8745

SHADOW 1991 ES red convertible, automatic, air, full power, keyless entry, miles, 7-70 warranty $5800. (810) 458-9143

SHADOW 1992 ES, V6, automatic, air, 55,000 miles $6,988 Tamaroff Dodge 810-354-6600

SPIRIT 1991 ES, V6, automatic, air, must see, $5,988 Tamaroff Dodge 810-354-6600

SPIRIT 1991 LS, moonroof, loaded Only $5950 SAVOIE CHEVROLET 643-8000

SPIRIT 1989, only 48,000 miles Warranty SAVOIE CHEVROLET 643-8000

SPIRITS 1995, V6, power, air, Chrysler auction cars 3 to choose from $11,995 Livonia Chrysler-Plymouth (313) 525-7604

STEALTH 1993 ES, 3.0 liter, V-6, automatic loaded, Black/leather, clean, 39,000 miles, $15,500 (810) 473-2034

STEALTH 1992 RT Turbo: all options, black exterior/graphite interior, excellent condition, 40,000 miles $19,500 (313) 823-6280

STEALTH, 1994, RT Turbo White Fully Loaded, 13,000 miles Sunroof CD, showroom, $27,900 810-851-6921

846 Eagle

MEDALLION 1989 LX - Great looking and running 2nd car $1,300. (313) 981-1599

PREMIER 1991 - ES, 48,000 miles, mint condition, loaded, extended warranty $6,300. (810) 651-1713

SUMMIT 1990 4 door automatic, air, $3,588 Tamaroff Dodge 810-354-6600

SUMMIT 1991 4 door, 5 speed, air, power steering & brakes, 96,000 miles, $3200 (810) 754-9366

TALON, 1993 ES dark green, 100,000 mile warranty, excellent condition, loaded, 23,000 miles, $12,000 (810) 540-2575

VISION 1993 TSI 4 door, V6, 3.5 engine, leather, power seat/window locks, tilt, cruise, rear defrost, alu minum wheels. Priced $12,995

GAGE OLDS 1-800-453-4243

848 Ford

CASH For your used car. Dealer needs cars. My wife says I pay TOO MUCH. Call for phone appraisals. TYME AUTO (313) 455-5566

CONTOUR 1995 GL, 4 door, 5 to choose, loaded, $11,950. FAIRLANE FORD (313) 582-1172

CONTOUR 1995 GL, 4 door, 5 to choose, loaded, $11,950. FAIRLANE FORD (313) 582-1172

CROWN Vic 1985-Cream puff, loaded, 19,000 miles, on engine, never everything, $3100. 453-7816

CROWN Victoria 1983. Excellent! 79,000 miles, new shocks, brakes, tires, exhaust. $1900 810-334-3261

848 Ford

CROWN, VICTORIA 1994 - fully loaded, take over payments. (313) 427-9391

CROWN 1992, Victoria, LX, loaded, excellent condition. Dark Cranberry. $10,900 or best. (810) 349-7123

CROWN Victoria LX, 1992, 62,000 miles. Loaded. Leather seats, new tires, brakes/battery, 87,000 hi-way miles, non-smoker, $7,250. 810-615-2152

PROBE 1990, GL automatic, air, 4 cylinder, 5 speed, Loaded! Excellent condition. $7500. 810-559-0498

LINCOLN 1989 Town Car - All luxury. $7870 FOX HILLS Chrysler-Plymouth-Jeep-Eagle 313-455-8740 313-961-3171

MARK VII, 1985 LSC - $4,500 80,000 miles, very clean, runs good. Company car, no air 810-851-0079

TOWN CAR, 1995, Cartier Silver, automatic, air, 8,000 miles, spotless $42,900, 1st $33,500. 313-434-3628

TOWNCAR 1989, excellent condition, $5,200. best offer. days 810 398-2757 eves. 810-932-1136

TOWN CAR 1992 Executive Series - burgundy, leather, 50,000 miles, $15,750. Call. (810) 644-7774

TOWNCAR 1992 Jack Nicklaus Signature, green/white and green, spotless $14,950/best. (313) 464-8338

TOWN CAR 1989 - Like new, 55,000 miles. $8300 or best. 313-427-6529 or 313-273-7374

TOWN CAR 1985, 63,000 miles, new tires, transmission, alternator, battery. Clean. $2500. 810-981-1802

TOWN CAR 1986 - 60,000 miles, new shocks/brakes, good condition, $6,050/best offer 313-261-1802

TOWN CAR 1992, 45,000 miles, sale priced at $14,900 TOWN CAR Sig 1992 Mint condition, Viper alarm. Must sell/best offer. (810) 471-6026

TOWN CAR 1983 Signature Series - loaded, 85,000 miles, Cadra clean in & out. $3,600/best (810) 471-4733

TOWN CAR 1993 SIGNATURE, 24,000 miles, white with blue carriage roof, showroom perfect! HINES PARK LINCOLN-MERCURY 313-453-2424

TOWN CAR 1988, white, loaded! Excellent condition. $5000 (810) 349-7479

848 Ford

TEMPO, 1994, 18,000 miles, jade green, factory warranty, this buying a new one, Tyme does it again. Only $7,999. Why pay more! TYME AUTO (313) 455-5566

TEMPO 1984 - No rust! Power windows/locks, am/fm/cassette, sunroof, 4 door, 90,000+ miles, runs great, $1,800. (810) 960-2330

TEMPO, 1988, Sport, 79,000 miles, automatic, am-fm stereo, door locks, air, lots of new parts. Needs nothing. $3,500/best (810) 476-8403

TEMPO 1992 white 2 door, new am/fm radio with cassette, well maintained, original owner, air, $4250 (810) 349-8407

THUNDERBIRD 1992, all black beauty, very low miles, sprot wheels, TYME does it again, priced well below wholesale. 20 minute credit approval by phone. OAC TYME AUTO (313) 455-5566

THUNDERBIRD 1994, automatic, air, full power, keyless entry, low miles, $11,995. Call Ron 458-5246 GORDON CHEVROLET

THUNDERBIRD, 1992 Excellent condition, loaded, 63,000 miles, $8,000. (810) 852-8537

THUNDERBIRD 1992 LX - black/black, excellent condition, new tires, brakes & rotors, 72,000 miles, $8600. (810) 437-4734

THUNDERBIRD 1994 LX, V8, power locks/seat, 51K miles, $12,750. OLSON OLDS (313)-261-6900

THUNDERBIRD 1992, Silver, 68,000 miles, best offer under $7000/best. Leave message (810) 783-2264

THUNDERBIRD 1989, turbo coupe, dark charcoal, black interior, all options, $69 down, 20 minute credit approval by phone, OAC TYME AUTO (313) 455-5566

THUNDERBIRD 1993 GT-Fully loaded, 5 speed, moonroof, cd. 39,000 miles. $10,500 (810) 473-2034

THUNDERBIRD 1992, Silver, 68,000 miles, best offer under $7000/best. Leave message (810) 783-2264

THUNDERBIRD 1989, turbo coupe, dark charcoal, black interior, all options, $69 down, 20 minute credit approval by phone, OAC TYME AUTO (313) 455-5566

THUNDERBIRD 1993 LX, V8, power locks/seat, 51K miles, $12,750. OLSON OLDS (313)-261-6900

THUNDERBIRD 1992 LX - black/black, excellent condition, new tires, brakes & rotors, 72,000 miles, $8600. (810) 437-4734

THUNDERBIRD 1994 LX, V8, power locks/seat, 51K miles, $12,750. OLSON OLDS (313)-261-6900

THUNDERBIRD 1992, Silver, 68,000 miles, best offer under $7000/best. Leave message (810) 783-2264

THUNDERBIRD 1989, turbo coupe, dark charcoal, black interior, all options, $69 down, 20 minute credit approval by phone, OAC TYME AUTO (313) 455-5566

850 Geo

GEO PRIZM 1994, 4 door, automatic, air, 33,000 miles, $9,488 Tamaroff Dodge 810-354-6600

METRO 1993, 4 door Hatchback, automatic, AM-FM cassette, new tires, spotless, $5000. (313) 464-1924

METRO 1991, low miles, sale priced, $2,988. GLASSMAN 1-800-354-5558

PRIZM 1991, 4 door, automatic, air, power steering/brakes, cassette, 59000 miles, $4380 (313) 662-2505.

STORM 1992, 2 door, automatic, $5,988 Tamaroff Dodge 810-354-6600

STORM, 1992 GSI, 5 speed, air, am/fm cassette, new tires, must sacrifice! $6,000/best offer. (810) 589-3839

STORM 1991 GSI 5 speed, loaded, 73,000 highway miles, must see! $6900 Talk to Jason or Kris. 313-207-8645

852 Honda

ACCORD 1985 - California car Hi-fi, 4 cylinder, 5 speed, 4 door. Runs great! $4200 of best. 810-350-1559

ACCORD 1992 EX - Rosewood metallic, loaded, excellent condition, 56,000 mi. $12,400 810-360-1187

ACCORD 1994 EX Wagon - Sherwood green, loaded, 23,000 miles, hand washed only, non-smoker $16,790 negotiable. (810) 851-6536

ACCORD, 1987, Hatchback, air, automatic, 4 cylinder, excellent experience, $2,000 (810) 542-6144

ACCORD 1992 LX, 4 door, automatic, air, power, like new, 29,000 miles, $12,800 810-673-3706

ACCORD 1992 LX, 4 door, 60,000 miles, original owner, automatic, air, well maintained. (810) 553-9061

ACCORD 1987, LX, 2 door, hatchback, fuel injection, good condition $3,700. 313-323-8053

ACCORD, 1988, LXI, 4 door, loaded, 99,000 miles, excellent condition, $5,200 (810) 360-6414

ACCORD 1991 SE, leather, moonroof, sale priced, $10,298. GLASSMAN 1-800-354-5558

CIVIC - 1984 CRX, 5 speed, new clutch & many more newer parts, am-fm, runs great. $1000. 810-477-4675

CIVIC, 1986 - 4 door automatic, air, 114,000 miles, $1600. Good condition 810-268-0466

CIVIC, 1990 EX - 4 door, loaded, 73,000 miles, well maintained. $6500 Call (810) 332-1378

CIVIC - 1987 63,000 miles, 4door, 5 speed. New tires/brakes. AM-FM cassette, 1 owner, clean. $3200 Call after 6PM (313) 397-9533

DELSOL 1993 Bright Blue. Manual, 20,000 miles. Alarm. CD. $14,000 (810) 469-1563

HONDA 1988 CRX HF, 78,000 miles, air, stereo cassette, sunroof manual, $2850/best 810 853-0821

HONDA'S 1989-1994, 22 to choose ACCORD'S, CIVIC'S, PRELUDE'S. TAMAROFF 353-1300

PRELUDE 1989 SI, automatic, excellent condition, 100,000 miles, $5250/best. pager: 810-308-6504

PRELUDE 1990 Si, automatic, low miles, $10,900 SAVOIE CHEVROLET 643-8000

PRELUDE 1989 SI. 5 speed, 115,000 miles, 1 owner, clean, runs excellent! $3900. 313-531-0584

PRELUDE, 1988 2.0 Si 4 WS, Yellow, air, full power, 5 speed, $5,899 or best. (313) 981-1599

854 Lexus

300, 1992, beige/silver, 46,000 miles, new tires 9-95. Moonroof, very clean, $22,900. (810) 598-2757 564-5779

LEXUS 1992, 400 LS, 4 door, $5,000 below retail, at $25,995. PAGE TOYOTA (810) 352-8580

LEXUS 1992 SC 300, loaded, $20,995 PAGE TOYOTA (810) 352-8580

LS400 1994 - Flint gray pearl, fully equipped, Nakamichi, showroom quality, all maintenance, 14,000 miles, $44,000/Best 5p 810-673-9922

SC 300 1993, Hunter green/tan leather, all options, 47,000 miles, must sell. $28,900. 313-865-4300

856 Lincoln

CONTINENTAL 1991 - Charcoal grey, light grey leather interior. 92K, $7950. 810-649-2873

CONTINENTAL 1993, green moonroof, leather, bucket seats, loaded, $12,900. (810) 644-6446

CONTINENTAL 1991, 39,000 miles, exceptional! $10,800

CONTINENTAL 1994, 21,000 miles, showroom, new! $21,900. HINES PARK LINCOLN-MERCURY 313-453-2424

CONTINENTAL 1994 - Moonroof, 68,000 miles, good condition, $1950/best. After 4pm. 313-728-7290

CONTINENTAL 1989 Signature, Florida car, lady owned, non-smoker, 77,000 miles, $6950. (810) 231-0077

CONTINENTAL 1991, White, leather, loaded, alarm, 75,000 miles, $8,900. Weekdays: (810) 737-2000

CONTINENTAL 1989 - White, new engine/transaxle. Loaded! Excellent condition. $7500. 810-559-0498

LINCOLN 1989 Town Car - All luxury. $7870 FOX HILLS Chrysler-Plymouth-Jeep-Eagle 313-455-8740 313-961-3171

MARK VII, 1985 LSC - $4,500 80,000 miles, very clean, runs good. Company car, no air 810-851-0079

TOWN CAR, 1995, Cartier Silver, automatic, air, 8,000 miles, spotless $42,900, 1st $33,500. 313-434-3628

TOWNCAR 1989, excellent condition, $5,200. best offer. days 810 398-2757 eves. 810-932-1136

TOWN CAR 1992 Executive Series - burgundy, leather, 50,000 miles, $15,750. Call. (810) 644-7774

TOWNCAR 1992 Jack Nicklaus Signature, green/white and green, spotless $14,950/best. (313) 464-8338

TOWN CAR 1989 - Like new, 55,000 miles. $8300 or best. 313-427-6529 or 313-273-7374

TOWN CAR 1985, 63,000 miles, new tires, transmission, alternator, battery. Clean. $2500. 810-981-1802

TOWN CAR 1986 - 60,000 miles, new shocks/brakes, good condition, $6,050/best offer 313-261-1802

TOWN CAR 1992, 45,000 miles, sale priced at $14,900 TOWN CAR Sig 1992 Mint condition, Viper alarm. Must sell/best offer. (810) 471-6026

TOWN CAR 1983 Signature Series - loaded, 85,000 miles, Cadra clean in & out. $3,600/best (810) 471-4733

TOWN CAR 1993 SIGNATURE, 24,000 miles, white with blue carriage roof, showroom perfect! HINES PARK LINCOLN-MERCURY 313-453-2424

TOWN CAR 1988, white, loaded! Excellent condition. $5000 (810) 349-7479

858 Mazda

MAZDA 1990 626DX, excellent condition, black. $5,500 or best offer. (810) 344-9678

MAZDA 929 1993 - excellent condition, cream w/gold package, $17,900 (313) 459-2121

MAZDA 1991 626 GT - 5 speed, fully loaded, excellent condition, 77,000 miles, $8000/best. (313) 671-6682

MAZDA 1994, MIATA, red, 12,000 miles, $12,895 PAGE TOYOTA (810) 352-8580

MAZDA 1994 MX6, green, 5 speed. Excellent, power sunroof & windows, air, alarm, $13,350/best. (313) 427-0303

MIATA 1991 - Silver, Alloy wheels, air, automatic, air bag, new soft top. Blue book $12,250. Asking $7,500. (313) 965-0080

MX6 LS 1994, 5 speed, 36000 miles, loaded, power leather seats, power sunroof, $15000/best. 810-879-2135

MX3 1992, red, 46,000 miles, excellent condition. $7,500. 810-227-5178

RX7 1984 - Red, sunroof, needs work, 1 owner, Tennessee/Alabama car. $1000/Best. (810) 624-5027

RX7, VERY good condition, 73,000 miles, $3400 or best offer. Call Scott (810) 879-0420

860 Mercury

COUGAR 1984, A1 shape, loaded, $2500. (313) 536-6324

COUGAR, 1986, black w/grey interior, 84,000 miles, good condition, $2,500/best (313) 937-9646

COUGAR 1994, 2 door, dark blue, V8, automatic, loaded, won't last at $11,250. FAIRLANE FORD (313) 582-1172

COUGAR 1988, excellent condition, 50,000 miles, new tires, original owner, $5400. Eves. 313-937-9146

COUGAR, 1992 LS - Electric red, excellent condition, full power, positraction, alarm, $7900. 810-478-9056

COUGAR 1988 LS - Loaded/extras, very clean, well maintained. 87,000 miles. $4500/best. 313-427-1847

COUGAR, 1988 - 83, 000 miles, mint condition, full power. $4000 or best offer. 313-728-1644

GRAND MARQUIS 1990 - am/fm cassette, air, all power, looks/drives like new, $6,000. (313) 425-9741

GRAND MARQUIS, 1986, good condition, $2000 or best. (313) 422-0625

GRAND MARQUIS, 1985 - Loaded, 71,000 actual miles. Blue/gray interior, $2000 firm 313-961-0026

GRAND MARQUIS 1994, loaded, 7,700 miles, $16,500. HINES PARK LINCOLN-MERCURY 313-453-2424

GRAND MARQUIS 1993 LS 4 door, V8, every option. Performance package. Showroom new. Low miles. Warranty. $16,800 (810) 360-6566

GRAND MARQUIS 1994 LS, excellent condition, blue metallic, $14,800. Call 810-375-0574.

GRAND MARQUIS 1992 LS - Full power, Maroon, keyless, 97,000 highway miles, $10,900 810-349-4736

LYNX 1996 - Runs very good & dependable, $1000. Call between 3:30-7:30pm; (313) 261-5805

MARQUIS 1985 LS, 351V8, 4 door, good condition/body, runs good, new tires. $2400. 313-535-2002

SABLE 1993 LS, $11,125 book value, 78,000 miles, lots of extras, $8,000 or best. (313) 485-8787

YOUR METRO WEST LEASE LEADER

'95 DODGE RAM S.W.B. CONVERSION
SALE PRICE $16,790* MSRP $26,680
Vacation wagon - full conversion pkg. Many More to choose from at similar savings
Lease 0% DN. or MSRP 4 No. $260** | Lease 5% DN. or MSRP 36 No. $230** | Lease 10% DN. or MSRP 36 No. $199**

'95 DODGE RAM 2500 L.W.B CARGO VAN
SALE PRICE $15,751* MSRP $19,582
Magnum V-8 Workhorse Special
Lease 0% DN. or MSRP 4 No. $303** | Lease 5% DN. or MSRP 36 No. $246** | Lease 10% DN. or MSRP 36 No. $184**

'96 DAKOTA CLUB CAB 4X2
SALE PRICE $15,699* MSRP $20,908
SLT Pkg, Magnum V-6, more payload & towing capacity than Ranger & S10'
Lease 0% DN. or MSRP 4 No. $278** | Lease 5% DN. or MSRP 36 No. $95**

'96 RAM 1500 4X2 PICK UP
SALE PRICE $14,360* MSRP $15,894
Ram Tough, Magnum V-6, automatic, air bag. The perfect work truck
Lease 0% DN. or MSRP 4 No. $274** | Lease 5% DN. or MSRP 36 No. $204** | Lease 10% DN. or MSRP 36 No. $133**

'96 NEON SEDAN
SALE PRICE $10,495* MSRP $11,995
Say "Hi" to Neon auto, A/C, air bag
Lease 0% DN. or MSRP 4 No. $218** | Lease 5% DN. or MSRP 36 No. $165** | Lease 10% DN. or MSRP 36 No. $111**

'96 DODGE AVENGER COUPE
SALE PRICE $14,995* MSRP $16,474
Great looks & real room in the back for passengers, auto, air, AM/FM/Cass, dual air bags & more.
Lease 0% DN. or MSRP 4 No. $303** | Lease 5% DN. or MSRP 36 No. $229** | Lease 10% DN. or MSRP 36 No. $157**

'96 DODGE STRATUS SEDAN
SALE PRICE $14,299* MSRP $15,270
Automatic, dual air bags, tilt, cruise, AM/FM cassette & more!
Lease 0% DN. or MSRP 4 No. $266** | Lease 5% DN. or MSRP 36 No. $193** | Lease 10% DN. or MSRP 36 No. $121**

'96 DODGE INTREPID SEDAN
SALE PRICE $16,320* MSRP $18,995
LOADED! V-6, auto, A/C, dual air bags, pwr windows, locks, mirrors, cassette. Looking for a great family sedan? Dodge Intrepid is it!
Lease 0% DN. or MSRP 4 No. $299** | Lease 5% DN. or MSRP 36 No. $216** | Lease 10% DN. or MSRP 36 No. $132**

'96 DODGE CARAVAN
SALE PRICE $17,945* MSRP $20,040
Just as original as the original V-6, auto, dual air bags, ABS, & so much more!
Lease 0% D

AUTOMOTIVE

860 Mercury

SABLE - 1992 GS 4 door sedan. 37,900 miles. Cranberry metallic, power locks, w/remote alarm, power windows, cruise, excellent condition $9000/best 810-851-9127

SABLE 1994 LS 4 door, automatic, air, 3.8L, loaded, very, very nice! ABS BRAKES. $12,994. DEMMER FORD. (313) 721-2600

SABLE LS 1996 4 door. Loaded V6. 105,000 miles. $3900. Excellent condition. After 6 (313) 451-2841

SABLE 1990 LS - 3.8L. Lt. Blue loaded 47,000 miles excellent condition $6475. 810-932-6479.

SABLE 1988 LS loaded excellent condition, great car. $3,995. Call (810) 737-0386 or (810) 851-0265

SABLE 1992 LS Wagon. Silver leather, loaded, 143,000 miles, custom $11,500. 810-642-7263

TOPAZ 1989 GS 4 door, automatic, air, full power cruise, cassette. No Excellent! $3450. (810) 349-4265

TOPAZ 1994 Red 2 door, automatic, air, power brakes/steering, speed control $7,376 810-437-5067

861 Mitsubishi

ECLIPSE 1991 GS loaded 4cam power package and more! $11,295. MORAN MITSUBISHI 810 353-0910

GALANT 1989 LS - excellent condition, nonsmoker, loaded, $4800/best. (313) 565-2778

3000 GT, 1992, SL. Only 24,000 miles, black automatic loaded. Must see $18,495. MORAN MITSUBISHI 810 353-0910

MITSUBISHI 1995 3000 GT brand new showroom condition. Loaded, white, under 2,000 miles. Make offer. 313-981-3104

862 Nissan

ALTIMA 1993 Jade Automatic AM-FM cassette, 45,000 miles New tires, brakes $10,000. 810-489-4248

NISSAN'S
1969-1994 + TO CHOOSE
All models.
SENTRA'S MAXIMA'S 240'S
TAMAROFF 353-1300.

NISSAN 1985 300ZX Automatic air, 145,000 miles, snow tires, well maintained $1750. 810-377-3115

SENTRA 1989 2 door air stereo, 4 speakers, alarm, needs driver door repair $3000/best Call 10AM-10PM (810) 291-6313

SENTRA 1994 XE 5 speed, air, cruise sunroof, 10,500 miles, great on gas. $10,000. (313) 981-8928

864 Oldsmobile

ACHIEVA 1993, automatic, air, 23,000 miles, $8780.
FOX HILLS
Chrysler-Plymouth-Jeep-Eagle
313-455-8740 313-961-3171

ACHIEVA 1992, automatic, air, power window/locks, tilt, cruise, stereo/tape, rear defrost, ABS, air bag, $7,495.
OLSON OLDS (313) 261-6900

ACHIEVA 1995 4 door, ABS brakes, air bag, V6, automatic air, power locks power window tilt, cruise, rear defrost, loaded, $11,995. Factory Warranty!
GAGE OLDS
1-800-453-4243

CIERA 1991, 4 door, excellent condition, Sale priced $6,988
GLASSMAN
1-800-354-5558

CIERA 1994, like new, only 13,000 miles, SUPER VALUE $10,995.
SUBURBAN OLDS CADILLAC
(810) 643-0070

CIERA 1995, SL, 4 door, V6, automatic air, power window/locks low miles SALE PRICED $11,995
STK#1395
SUBURBAN OLDS CADILLAC
(810) 643-0070

CUSTOM CRUISER 1991 305 V8, loaded, 83,000 miles, new tires, shocks, brakes, exhaust, more. Complete tune-up & trans service. $11,300/best 810-645-0859

CUTLASS 1988 classic 2 door red, automatic air, power windows/locks, loaded $3100. 313-397-1379

CUTLASS 1989 CIERA, loaded, V6, ONLY 58,000 miles, Special Sale Price $6,995.
SUBURBAN OLDS CADILLAC
(810) 643-0070

CUTLASS CIERA 1987 New engine, Rebuilt transmission. Excellent shape. $2300. (810) 477-5295

CUTLASS 1986, low miles, 1 owner, excellent. $3200 or best 644-0769

CUTLASS 1993 SUPREME 4 door, loaded 46,000 miles, bright red, owner. $8,995. ★★★★★ SOLD

CUTLASS SUPREME 1991 4 door, air, power mirrors, air, tilt, cruise rear defrost, power windows, CD player, buckets, only 46,000 miles. $9,295.
GAGE OLDS
1-800-453-4243

Cutlass 1994 Supreme-25,000 miles-loaded-leather, premium sound, sunroof, alarm. 1-800-360-7389

CUTLASS 1994 Supreme SL 4 door, mint condition, white, maroon interior. $12,800 (313) 885-3192

CUTLASS SUPREME 1992 SL Sport, white, leather, 43,000 miles $-0-500 810-656-4813

CUTLASS 1992 Supreme SL, loaded, luxurious, 49500 miles, $9000/firm. Must sell. (810) 546-9749

864 Oldsmobile

CUTLASS 1990 SUPREME SL, 4 door, one owner ONLY 27,000 miles!!! New car trade in. Special Sale Price $8,989
SUBURBAN OLDS CADILLAC
(810) 643-0070

CUTLASS SUPREME 1995 SL 4 door, dual air bags, ABS Brakes, power windows/locks, tilt, cruise, air, cassette, aluminum wheels, rear defrost, $14,995
GAGE OLDS
1-800-453-4243

CUTLASS SUPREME 1991, SL Coupe, power windows, power lock, power seats, tilt, cruise, air, cassette, rear defrost
GAGE OLDS
1-800-453-4243

CUTLASS SUPREME 1995 SL
power windows/locks/mirrors, sharp. $13,855.
OLSON OLDS. (313)-261-6900

CUTLASS, 1993 Supreme, very clean, White, power windows/locks, 3.1L, fully loaded. $10,899 732-7379

DELTA 88 1990, Excellent condition, sale priced, $4,988
GLASSMAN
1-800-354-5558

DELTA 88 1990 - High mileage. Excellent condition. Loaded. $4800 or best offer. 313-563-2698

DELTA 88, 1985, 38,600 miles, V8, Excellent body condition. Asking $4000 or best offer. (313) 464-0035

DELTA 88 1984 Royale Brougham V8, loaded, all power, $1700/best Call 6:30pm-9pm. 313-981-7151.

ELITE 98 1991, 4 door, power windows/locks, tilt, cruise, air, cassette, rear defrost, only 37,000 miles $12,695.
GAGE OLDS
1-800-453-4243

FIRENZA 1986 GT, 2.8 liter, V-6, automatic, air, low miles, super condition. $2800 (810) 588-0905

OLDS 88 1992, black, loaded, new tires, 47,000 miles, $9,750 or best offer (810) 646-3470

OLDS 88 1987 Brougham, 49,000 miles, loaded, owner retired schoolteacher. $4,900. (810) 851-3052

OLDS 1968 Cutlass S, 2 door coupe 350 automatic, original owner, $1000/best. (810) 553-4638

OLDS 88, 1990, Excellent condition, alarm, air, 78,000 miles, $5,400. Tonneau cover for 8 ft. box, asking $170. After 6pm, (313) 534-9551.

864 Oldsmobile

OLDS 88 LS 1993, leather, electronic driver info, loaded, extended warranty, dark green, excellent condition, $266 /new, $12,750. 313-416-4296

OLDS "98" 1978 28,000 original miles. Showroom condition, $4500/best. Call (810) 471-3181

REGENCY 98, 1988 Brougham 4 door, silver/gray, 85,000 miles, excellent $4700 best. (313) 427-1003

REGENCY 1991 Elite - all options, CD, sunroof, new tires, more, $9,500 or best (810) 642-8029

REGENCY ELITE 1991 Loaded, Sun roof, Mint Garaged, No smokers, $11,400 (810) 879-7083

REGENCY, 1987 98, excellent condition loaded, 86,000 miles, no rust, $3,950 firm. (810) 375-2891

TORO TROFEO 1993 COUPE, V6, leather, power window, power locks, tilt, cruise, air, air bag, triple black only, 48,000 miles, $14,995
GAGE OLDS
1-800-453-4243

866 Plymouth

ACCLAIM 1994 4 door, 22,000 miles, loaded! Excellent condition $9500/negotiable (313) 292-9788

CARAVELLE 1986, automatic, air, all power, 50,000 actual miles. $3880
FOX HILLS
Chrysler-Plymouth-Jeep-Eagle
313-455-8740 313-961-3171

COLT 1993, 2 door, 5 speed, air, am/fm, non-smoker, 33,000 miles, excellent! $5800 313-326-5993

LASER 1991, black, new front tires & clutch, JVC stereo system. Excellent condition. $6500/best. (313) 453-4796

LASER 1992 - excellent driving car, new tires, automatic, air, custom wheels. $7250 (810) 569-6790

LASER 1990, RS, excellent condition, 16 valve, automatic, loaded, $4800. 313-420-2979

LASER 1990 - RS Turbo, loaded, new tires & brakes, 70,000 miles, excellent, stored winters, Zebart package, $4000/best. (313) 453-6381

LASER 1992 - 5 speed, air, am/fm cassette, aluminum wheels, tinted windows, sunroof, well maintained, 23 mpg/highway $6900/best. Call (810) 756-3834

SUNDANCE 1994, 2 door, automatic, air, 2.5 litre, 4 cylinder, 19,000 miles, warranty, excellent condition $8750 (810) 652-0148

SUNDANCE 1993, 4 door, automatic, air, $6,988
Tamaroff Dodge 810-354-6600

868 Pontiac

BONNEVILLE 1992, 4 door, SE, power seat/windows/locks, tilt, cruise, aluminum wheels, $9,775
GAGE OLDS
1-800-453-4243

BONNEVILLE 1991 LE, 4 door, moonroof, extra sharp! One owner 58,000 miles! Special Sale price $8,195.
SUBURBAN OLDS CADILLAC
(810) 643-0070

BONNEVILLE 1988 LE - 74,000 miles, excellent condition, $4500/ (810) 471-1326

BONNEVILLE 1989 - 86,000 miles, very sharp, blue, $6000. Call eves (810) 540-0019

BONNEVILLE 1987 - new engine, 4 door, fully loaded, immaculate condition, $5500/best (313) 533-9529

BONNEVILLE 1988 - 1 owner, well maintained, 107,000 miles, looks & runs great, $3400/best
(810-347-1997

BONNEVILLE 1992 SE, excellent condition, Red Metallic, non-smoker, GM extended Warranty to 100,000 miles, $9,995. After 6pm, 810-478-1325

BONNEVILLE 1995 SE - 3.8 liters-supercharged, green/graphite 12,700 mi. Loaded! $26,659 (810) 647-4775

BONNEVILLE, 1995, SE, Loaded Includes, Bucket seat leather interior 8,000 miles, 18,500 (810) 348-7455

BONNEVILLE, 1992, SE, 39,000 miles, jade color, excellent condition $11,400 810-524-2784

BONNEVILLE 1994 SSE CD, headlcup, track control, white, 19,000 miles, $20,000 (313) 459-8626

BONNEVILLE 1992 SSEI, moonroof, leather, heads up, super charged, dual power seats, priced $14,795
GAGE OLDS
1-800-453-4243

BONNEVILLE 1995 SSE, leather, excellent condition, 7200 miles, Asking $21,800 (810) 758-8969 after 6pm

FIERO 1985 GT, black, 4 speed, V-6, power windows/locks, sunroof, tilt, am/fm cassette & equalizer. Like new inside & out. Mint! 313-420-0439

FIERO 1985 GT - V6, 65,000, automatic air, moonroof, alarm, premium sound, new brakes, spare parts, excellent! $2,895 313-464-6520

FIERO, 1988, GT, white, 5 speed, air, good shape, 66,000 miles, asking $7,500 (810) 394-0429

868 Pontiac

FIERO, 1987, 5 speed, sunroof, Burgandy, newer tires/clutch & engine. $2,000/best. 810-615-3901

FIERO, 1984, white, new engine, clutch, ball joints & control arms. Mint $2,000. after 5pm, 313-729-2724

FIREBIRD 1994, automatic, full power cassette, beautiful teal finish, low miles, just $13,995. Call Ron 458-5243.
GORDON CHEVROLET

FIREBIRD 1994 - Black, loaded, extended warranty 22,000 miles, $12,750 (810) 469-8397

FIREBIRD 1994, forest green, very nice car, air, automatic, power $12,500 or best offer. (313) 397-0044

FIREBIRD 1994, forest green, very nice car, air, automatic, power $12,250/best. Must sell. 313-397-8241

FIREBIRD 1989 Formula 350 all options, looks/runs like new, excellent, $5,900 Eves. 313-537-3767

FIREBIRD, 1987, Red, new exhaust system/newer tires, hi-miles, V-6, 02 sensor, $2,900/best. 810-652-8844

FORMULA 350 1988, black on black, electric alarm/locks, loaded, Blue Book $7500. Asking $4300. Call after 1PM (313) 535-4080

GRAND AM 1992 automatic, air, cassette, new tires, 2door, Gray $6500/best Great car. 810-628-7654

GRAND AM 1988, automatic, power steering/brakes, air, tilt & cruise. New condition inside & out. No rust. $3900 (313) 427-1506

GRAND AM, 1991, blue 4 door, 4 cyl, automatic, 80,000 miles. Must sell! $5,500/best. 810-625-7965

GRAND AM 1993, 2 door, SE, loaded, clean, $10,500
SAVOIE CHEVROLET 643-8000

GRAND AM 1992 GT, 4 door, red, loaded, excellent! 16,000 miles $12,500 (313) 416-8903

GRAND AM 1992 GT, loaded, excellent condition. $7,590/Offers Call SOLD

GRAND AM 1994 GT - V6, 4 door, red, alarm, tuft coated, power windows/locks, air, 29,000 miles, $12,500 (313) 336-6705

GRAND AM 1988 LE - Air, power brakes & steering, power windows & locks. Great condition! $2850 (313) 535-4080

GRAND AM 1991 LE - 2 door, air, power, cassette, 66,000 miles, $5800 best After 5pm, (313) 427-7451

GRAND AM 1991 LE, 4 door, Automatic Loaded, sun roof, Air, 90,000 miles $5300 313 421-8357

GRAND AM, 1992 SE, 6 Cylinder, 2 door, excellent condition, white 41,700 miles, $8,700. (810) 477-5870

868 Pontiac

GRAND AM 1993 SE 4 door sedan, 39,000 miles, extended warranty, $8990. 313-595-2901

GRAND AM 1993, SE, V6, 4 door, 16" wheels, $3,818 in options, 92,000 miles, $10,300 810-791-9047

GRAND AM 1987, Turbo, loaded, good condition, high miles, $2,800. Call after 5pm, (810) 693-9449

GRAND AM 1995, V6, fully equiped. $12,488
Tamaroff Dodge 810-354-6600

GRAND PRIX, 1978 Arizona rust free, clean, air, new brakes/tires/battery. $2,100/best 313-933-0978

GRAND PRIX 1991, 2 door, blue, SE, loaded, only $7,950
SAVOIE CHEVROLET 643-8000

GRAND PRIX 1990, 2 door, black, excellent condition, only $6,950
SAVOIE CHEVROLET 643-8000

GRAND PRIX 1993, 2 door SE, B4U Package, 31,000 miles, $11,850.
SAVOIE CHEVROLET 643-8000

GRAND PRIX 1993, 4 door, sporty with Aluminum wheels & buckets. $10,995. Call AL 458-5245
GORDON CHEVROLET

GRAND PRIX 1995 GTP - white/beige, loaded, low miles, $15,900. (810) 288-0182 or 265-8232

GRAND PRIX 1992 LE-4 door, all power, air, cruise, tilt, ABS, 55,000 miles, $9,750. (313) 420-0529

GRAND PRIX 1990 LE, 2 door, power downs & locks, maroon, 75000 miles, $6000/best. (313) 397-8026

GRAND PRIX 1992 LE power windows/locks, air, cassette, 27,000 mi. Loaded! $15,000/best. 810-227-3966 after 7 810-231-8230

GRAND PRIX 1995 SE, black, 3.1 Liter automatic, B4U option, loaded, $16,400/best. (810) 471-3750

GRAND PRIX 1992 SE - 2 door, automatic, white, gold lace wheels, loaded, excellent condition, no dents or effects, excellent condition, $9,000/best. (810) 650-8031

GRAND PRIX 1993 SE, 2 door, sharp, $9,988
Tamaroff Dodge 810-354-6600

GRAND PRIX 1990 STE, 4 door, loaded, one of a kind, ONLY 46,000 miles, MUST SEE TO BELIEVE!
SUBURBAN OLDS CADILLAC
(810) 643-0070

PONTIAC 6000, 1985 LE - power windows & locks, cruise, $1,500/best. (313) 525-5633

SUNBIRD 1990 Convertible, leather, air, low miles, $5,950
FAIRLANE FORD
(313) 582-1172

SUNBIRD 1993, 2 door, automatic, air, $7,355.
OLSON OLDS (313)-261-6900

SUNBIRD 1993, 4 door, teal, automatic, air, stereo, $7,995. Call 458-5244
GORDON CHEVROLET

SUNBIRD 1991 - LE, red, 4 cylinder, clean, 75,000 miles, automatic, air, cassette $4850 SOLD

SUNBIRD 1989, 87,000 miles, air, automatic, burgundy metallic, 2 door, loaded, $2800 313-453-0162

SUNBIRD 1991 SE - Cassette, tilt, cruise, 4 cylinder, excellent condition, 62,000 miles, $6100. 810-305-9391

TRANS AM, 1988, Black, digital dash, full power, low miles, extras, excellent, $7,800. (810) 553-3428

TRANS AM 1988-Black, loaded, T-tops, 1 owner, alarm, excellent condition, $6900/best. (313) 671-5122

TRANS AM 1994 - loaded, black, t-tops, 15,000 miles, Must sell! $19,500 (810) 543-6471

TRANS AM 1986, Original owner, grey, 73,000 miles, good condition, $4,000 (810) 553-4076

6000, 1985, V6, air, power brakes, high miles, runs well, newer tires & battery. $950 (313) 513-7787

870 Saturn

SATURN, 1992, SC, sunroof, cruise, air, cassette, excellent condition $7,900. Leave message, 810-544-9726

SATURN, 1995, Sedan, SL2, cost $17,000, sell, $13,800 (810) 354-0394

SC2 1994, air, power steering & brakes, tilt, alloy wheels, like new, only $11,288
AUTO MALL SATURN

SC2 1995 - automatic, red w/tan leather, sunroof, all options, $15,400. (810) 526-4064

SL2 1994, air, automatic, cassette, nice car, ONLY 21,000 miles. THIS WEEK ONLY $12,495.
SUBURBAN OLDS CADILLAC
(810) 643-0070

SL2 1992, automatic, leather, 55,000 miles, Only $7950.
SAVOIE CHEVROLET 643-8000

SL2 1992, automatic, power windows/locks, air, tilt, cruise, ABS, low miles. Very clean. $9500. 810-360-1369

SL2 1994, 4 door, fully loaded. Only $11,950
SAVOIE CHEVROLET 643-8000

SL 2 - 1992 loaded, leather, lots of extras, 1 owner, extra clean, 74,000 miles $7800. 810-627-3866

SL2 1992, 67,000 miles, air, ABS, automatic, all power, CD, $7,200 or best. Must sell. (810) 916-5581

SL2 1992, mint condition, white, 53,000 miles, $9400 or best. Call Paul after 6:30PM (313) 453-6176

SL1 1992 - Silver, automatic, cruise, tilt, air, 45,000 miles, transferable warranty. $8300. (313) 261-8493

SL2 1993, white, 5 speed, leather interior, moonroof, new brakes & tires, non-smoker, $9500. Days 313-481-5053. Eves 313-944-0305

SW2, 1994 WAGON, Bluegreen/grey, 16,000 miles, automatic, air, cassette, ABS, $11,700. 810-375-9002

872 Toyota

AAAAAAAAAAAAAAAAAAAA
INSTANT CREDIT
Call Tim Gold
- We Can Get You Financed -
BANKRUPTCY - SLOW PAY
BAD CREDIT - NO CREDIT
PAGE TOYOTA (810) 799-3515

CAMRY 1988 - 4 door, automatic, burgundy, loaded, locks & runs very good, $2600. (810) 652-0197

CAMRY 1993 DX Black, 4 new tires, 35,000 miles, excellent condition, $12,800. 810-360-9865

CELICA 1992 GT, automatic, air, $7990
FOX HILLS
Chrysler-Plymouth-Jeep-Eagle
313-455-8740 313-961-3171

CELICA, 1986 GT, hatchback, automatic, air, 51,000 miles, no rust, perfect mechanically, $4000. 313-981-6602

CELICA 1990 GT - 5 speed, fully loaded, excellent condition, 82,000 miles, $7500. 313-981-6602

COROLLA 1993 - automatic, 4 door, black metallic, air. Gorgeous! 39,000 miles. $9750/best. 810-642-2111

COROLLA 1988 Deluxe, automatic, air cassette, great condition. $2750 313-416-5900 /810-684-5030

872 Toyota

COROLLA, 1992, excellent condition, 4 door, red, $6,000/best. (313) 722-6375

COROLLA 1992 - LE. 32,000 miles, 1 owner, like new, best offer. 810-641-0909

COROLLA 1989 SR5 - Black, 5 speed, air, moonroof, new exhaust/tires. $4200/best. 810-340-9442

MR-2 1991 - 47,000 miles, excellent condition, T-tops, loaded, red hot $12,000 Call Chuck. 810-435-3093

MR2 1993, Only 11,000 miles, very sporty, loaded, T-tops, CD & more $15,995.
MORAN MITSUBISHI 810 353-0910

TERCEL 1990 - A1, $4,400 firm. 313-537-8146

TERCEL 1991 LE 4 door, 5 speed. Clean $5500. (313) 454-4436

TOYOTA•HONDA•NISSAN
ASK About Used Car Leases
WE BUY CARS
GORDON CHEVROLET

'95 4-Runner SR5, V6 $21,995
'89 Celica GTS $7,995
'91 Lexus ES250 $15,495
'93 Pick-Up 4x4 $12,995
'92 Pick-Up T-100, 4x4 $12,995
'94 Camry LE $14,995
'91 Pathfinder SE V6 $16,995
'90 Camry $7,495
'94 Corolla $4,995
'92 Tercel DX $6,495
'92 Camry LE $12,995
'92 Camry $10,995
'94 Nissan Sentra $8,995
'92 Supra Targa $24,995
'91 Previa $8,995
'94 Corolla $5,995
'94 Camry $16,995
PAGE TOYOTA
810-352-8580
Telegraph Between 8 & 9 Mile ...

874 Volkswagon

CORRADO 1990, leather, loaded, $6860.
FOX HILLS
Chrysler-Plymouth-Jeep-Eagle
313-455-8740 313-961-3171

GOLF 1994-4 door GL, dark red, 5 speed, air, cassette, sunroof, like new, $9,650/best. (810) 478-7052

GTI 1988 - Black, moonroof, air, new tires/exhaust, no rust, 100,000 miles, $4500/Best (313) 459-2928

JETTA 1992, 4 door, red, 5 speed, sunroof, new tires brakes & exhaust. Excellent! $8800. (313) 454-8936

PASSAT 1992, black, loaded, 25,000 miles, automatic, $10,500. Days 313-425-9210 / Eves: 313-464-8677

PASSAT 1993 GL Sedan - Silver, immaculate, low miles, Loaded, $13,500 810-524-1015

RABBIT, 1981 Diesel, ready for winter, looks good, runs great, $975/negotiable 810-450-0033

876 Autos Over $2,000

BUICK, RIVERIA, 1972 Florida car, 56,000 original miles, loaded, make offer (810)437-2232

CHEVY, BERRETTA, 1988, new engine, trans, suspension, brakes. (517)545-3115

MARQUIS 1983, 3.8 liter, loaded, $1350/best. Call after 12 noon! 313-584-8205

MUSTANG, 1987, GT, loaded, 5 speed, sunroof, excellent condition $5,400/best. (810)227-2741

PONTIAC, GRAND Am, 1992, SE, Loaded, excellent condition, 50,000 miles, $9,250. (810)437-0638

SEVILLE 1993, STS Northstar, loaded, clean. Excellent condition, $21,900 (810)629-2889

878 Autos Under $2,000

AUDI 1984 5000 - 5 speed, excellent condition, loaded, runs like new, no rust. $1,150. (810) 681-9243

BUICK, PARK AVE., 1986, mechanically sound, one owner, $1500. After 7. (810) 645-9142

CADILLAC 1981 Eldorado Bantz, moonroof, clean condition $1750. (810) 548-4874

CAVALIER 1986 Z24, Automatic, 6 cylinder, $850. Call: 313-326-0287

CIVIC 1986 SI, new battery & alternator. Runs great, good transportation. $1000/best. (313) 538-6026

CONTINENTAL, 1979, 77,000 miles, new carburetor/fuel pump. Some rust, runs great. $850/best. (313) 538-1786

DEVILLE 1977, 4 door, brown, very good condition, $1,000/best. (313) 421-1959

EAGLE, 1983, Wagon, Looks good & runs well, $650. 313-271-1923

ESCORT 1986 GT - runs good, $950/best offer. (313) 326-6944

ESCORT, 1988 LX - black/grey, 2 door hatch, 4 speed, many new parts. Asking $1500 810-268-7205

FIFTH AVENUE 1987, power steering/brakes, air, 98,300 miles, $1850 SOLD

FIFTH AVENUE 1987, power steering/brakes, air, 98,300 miles, $1850 SOLD

FORD 1979 pick-up. Runs good, $700/best. (313) 268-3021

GRANADA- 1982, 4 door, very low miles,air, runs good, needs minor body repair. $600/best. 313-420-9194

LEMANS 1988 - excellent condition, 4 speed, $1,250/best. Ask for Bob or Deb: (313) 722-0478

LINCOLN 1984 continental (2) - Loaded - 1 runs excellent, body damage, 1 excellent body, engine needs work. $1,200. 313-425-0969

MERCURY 1985 Cougar, good transport, new battery $500/best. SOLD

PONTIAC 1980 Phoenix - low miles, great transportation, mechanically excellent, $1500. (313) 429-3425

RELIANT 1985 - 4 door, 4 cylinder, new: air, trans, carburetor, exhaust in last year, 98,700 miles. Regular maintenance, runs well, $1100. (313) 836-1992, eves: 255-1078

SEDAN DEVILLE 1984, very clean, recently painted, interior spotless, 60,000 on engine. $1950 After 4 313 271-9167 or days 810-349-9900

TEMPO 1986 - $1200. Dodge 1934 Caravan-no motor, $600 Chevy 313-533-8181, Eves: 810-478-0196

TEMPO 1988 - Good condition, 5 speed, 2 door, cassette, many new items, $1100/best. (313) 538-9609

VOLKSWAGON 1979 Bus - Newly rebuilt engine, needs minor repair $650/best. (313) 420-3119

USED CARS & TRUCKS MONDAY MARKETPLACE

NEED A CAR?

Call Today-Drive Today

✔ All Makes and Models
✔ Over 100 Cars to Choose
✔ Free Warranties
✔ New & Used Cars, Trucks, Vans

• NO CREDIT • BANKRUPTCY
• BAD CREDIT • CHARGE OFFS
• REPOS • BAD STUDENT LOANS

OLSON
OLDS • NISSAN
(313) 261-6900

LEASE AN ALMOST NEW VEHICLE FROM Blackwell FORD

'93 RANGER XLT — 31,000 miles, blue, Stock #P7238. 24 Month Lease. $169.47 Per Mo.
'94 RANGER XLT — Only 19,800 miles. Red. Stock #P7385. 36 Month Lease. $187.76 Per Mo.
'94 F150 PICKUP — 21,000 miles, green, Stock #P7280. 24 Month Lease. $194.20 Per Mo.
'93 ESCORT GT — Auto, air, 33,000 miles. Green. Stock #P7261. 24 Month Lease. $194.84 Per Mo.
'94 PROBE — Only 14,800 miles, Blue. Stock 'P7331. 36 Month Lease. $206.74 Per Mo.
'94 MUSTANG LX — Auto, air, 24,000 miles. Red. Stock #P7328. 36 Month Lease. $222.62 Per Mo.
'93 AEROSTAR — Auto, air, power locks & windows, Red. Stock #P7332. 24 Month Lease. $222.84 Per Mo.
'93 RANGER SUPERCAB — 6T's,4x4, auto, 6 cyl, air, red, 28,000 miles Stock #P7255. 24 month lease. $325.74 Per Mo.

Blackwell FORD
IF YOU DON'T KNOW USED CARS... KNOW YOUR DEALER!
41001 PLYMOUTH RD. AT HAGGERTY
Plymouth
453-1100

Uncle Lou Sez: BIG SAVINGS
On Our Full Line of Gently Used Vehicles
All Cars Clearly Priced ALL THE TIME!
Most Cars Carry 3 Month/ 3,000 Mile Limited Warranty

'89 GMC CARGO VAN — Auto, power steering, 350 engine, priced to sell! $5555
'94 BRONCO XLT — Auto, fully loaded, 4x4 Won't Last at this Price! $19,444
'94 CAVALIER — 2 door, auto, air, AM/FM cassette, power locks, clean! $9191
'94 CAVALIER WAGON — Auto, air, AM/FM stereo, power locks, one of a kind, 19,000 miles. $9949
'92 CHEVY S-10 TAHOE PICKUP — Auto, air, CD player, 4.3 engine, SHARP $7878
'89 ASTRO CL — All the options, 2 tone paint, sale price $5858
'93 DODGE DAKOTA LE PICKUP — Auto, air, cruise, 6 cylinder, long bed, tonneau cover, a real beauty $10,949
'92 CHEVY S-10 TAHOE PICKUP — Auto, air, aluminum wheels, 4x4, 35,000 miles. $10,888

Lou LaRiche CHEVROLET Geo
LOCAL 453-4600 METRO 961-4797
40875 Plymouth Road, Plymouth
HOURS: MON. & THURS. 8:30 AM-9 PM
TUES., WED., FRI. 8:30 AM-6 PM

4x4's WE GOT 'EM!

1992 Toyota 4 Runner 4x4 Wagon — V6, automatic, air, power windows/power locks, cruise, tilt. Only 28,000 one-owner miles! $18,900
1991 Nissan Hard Body 4x4 — Ready for the snow! Only 45,000 one-owner miles. $9950
1995 Ram 1500 SLT Laramie 4x4 — 360 V8, automatic, air, power windows/locks, cruise, tilt, travel compartments, 13,000 miles. $21,900
1995 Dodge Dakota Club Cab SLT 4x4 — V8, automatic, air, cruise, tilt, CD changer, power sunroof, sliding rear window. $18,900
1992 Dodge Dakota Club Cab LE 4x4 — V8, auto, air, power windows & locks, cruise, tilt! $12,900
1994 Jeep Grand Cherokee 4x4 — V8, automatic, air, power windows/locks, power seats, cruise, tilt, overhead console, privacy glass, CD, Sentries cover, rear wiper. $21,900
1994 Ford Bronco XLT 4x4 — V8, automatic, air, power windows/locks, cruise, tilt, aluminum wheels, ready for winter! $21,900
1994 Jeep Cherokee Sport Four Door 4x4 — Six cylinder, automatic, air, aluminum wheels, one owner trade. $17,900
1995 Dodge Ram 1500 SLT Laramie Club Cab 4x4 — Automatic, 360, V8, air, power windows/locks/driver's seat, cruise, tilt, travel compartments, privacy, CD, Sentries cover, rear wiper. $24,900
1994 Jeep Cherokee Sport Two Door 4x4 — Six cylinder, automatic, air, power windows/locks, cruise, tilt, aluminum wheels, one owner trade! $15,900
1993 Jeep Grand Cherokee 4x4 — Six cylinder, automatic, air, power windows/locks, cruise, tilt, aluminum wheels, one owner trade! $18,600
1995 GMC Jimmy SLS 4x4 — Auto, air, power windows & locks, cruise, tilt, all the toys! $22,900

Dick Scott DODGE
584 Ann Arbor Road • 1 - Miles off I-275 • Plymouth
(313)451-2110 • (313)962-3322

SAVE $$$ BUY YOUR 4X4 NOW!

'92 S-15 JIMMY SLE — Loaded, full power. ONLY $13,288
'92 EXPLORER EDDIE BAUER — Loaded. ONLY $16,288
'93 FORD BRONCO — Eddie Bauer Package, loaded, low miles ONLY $19,488
'93 GRAND CHEROKEE 4 DOOR — Laredo package, 2 to choose from: ONLY $16,988
'94 WRANGLER — Automatic, 6 cylinder ONLY $13,288
'92 DAKOTA — Auto, air, extra sharp ONLY $12,488

The Big Store on Telegraph
BRUCE Campbell DODGE
Mon. & Thurs. 8:30 a.m. - 9 p.m. Tues., Wed. & Fri. 8:30 a.m. - 6 p.m.
313-538-1500
Convenient Van Service



FOR FANTASTIC CAR BUYS
I always shop the classified section auto listings.
Observer & Eccentric
CLASSIFIED ADVERTISING
591-0900 Wayne County
644-1070 Oakland County
852-3222 Rochester/Rochester Hills

First Payment Waived on All Luxury Car RCL lease renewals through Jan. 3, 1996.

12 Brand New 1995 TRACER TRIOS MUST GO! automatic trans. Only $11,900*

Spectacular DEMO CLEARANCE on 1995 Sables All under 6,000 miles

FINAL CLOSEOUT on 1995 S. Only 47 Left! Huge Savings All Must Go by Nov. 30th!

5 Great Reasons to Buy from HINES PARK LINCOLN-MERCURY

1. All our prices include destination with no hidden charges.
2. We actually have the vehicles we advertise: we won't try to switch you.
3. Our customers receive service loaners for warranty repairs.
4. Celebrating 25 years in business.
5. We are currently on track for our 4th Chairman's Award in a row for outstanding customer service.



121 at this price 79 others at similar savings

1996 VILLAGER GS
692A Package
Front & rear air and heat, luggage rack, privacy glass, remote entry, power driver's seat, aluminum wheels, flip open rear window, auto O/D, 3.0L V6, power windows/locks, power mirrors, rear defroster, speed control.
24 MONTH LEASE $299** Per Month
$555 Destination Included



15 at this price 41 others at similar savings

1996 SABLE
451A Package
Electronic AM/FM cassette, speed control, floor mats, power locks, power windows, power drivers seat, aluminum wheels, light group, air conditioning, automatic overdrive transmission, 3.0 liter V6 engine. Includes $250 RCL renewal incentive.
24 MONTH LEASE $307** Per Month
$555 Destination Included



5 at this price 31 others at similar savings

1996 MARK VIII
Anti-theft, 4.6 V8 intech, aluminum wheels, leather seats, traction assistance, JBL audio system with CD player, automatic dimming mirror.
24 MONTH LEASE $455** Per Month
$640 Destination Included



12 at this price 52 others at similar savings

1996 TOWN CAR EXECUTIVE
includes optional leather interior, dual air bags, anti-lock brakes, 4.6L EFI V8 electronic auto O/D, remote keyless, comfort/convenience group, aluminum wheels, anti-theft deterrent..
24 MONTH LEASE $455** Per Month
$640 Destination Included

*Plus tax, title & license. INCLUDES DESTINATION. All rebates assigned to dealer.
**24 month closed end non-maintenance lease. Add tax, title & license. Includes destination and $1000 down payment. All rebates assigned to dealer. 15,000 mi. per year, 11¢ excess miles. (Mark VIII & Town Car 12,000 mi. per year, 15¢ excess miles) & all rebates figured in lease payment. Lessee has option to purchase at lease end for price determined at lease inception. Lessee not obligated to purchase at lease end. Lessee is responsible for excess wear and tear. Refundable security deposit (payment rounded up to next $25) and first month payment due at inception. Payment x 24 equals total payments.
+First payment + security deposit waived on RCL luxury car renewals.

TOP DOLLAR FOR ALL TRADE-INS!
Huge Selection of Pre-Owned Luxury Cars

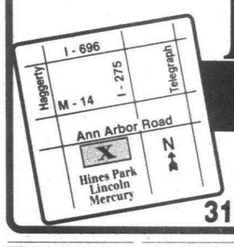

HINES PARK LINCOLN-MERCURY
40601 Ann Arbor Road in Plymouth at I-275
313-453-2424 or 313-425-2444 800-550-LINC or 800-550-MERC

HOURS
Mon. 8:30-9:00
Tues. 8:30-6:00
Wed. 8:30-6:00
Thurs. 8:30-9:00
Fri. 8:30-6:00

ATCHISON FORD

TOP DOLLAR FOR YOUR TRADE

HUNTING FOR A GOOD DEAL HERE IT IS!

1995 FINAL SELLDOWN DON'T MISS OUT



NEW! 1995 Taurus SHO — $4500 Rebate



NEW! 1995 Aspire — 10 to Choose, 2 door or 4 door — SAVE HUNDREDS!



NEW! 1995 Escort — 2 door or 4 door or Wagons, 60 to Choose From — $300 Rebate



NEW! 1995 Aerostar — 30 to Choose From — $1500 Rebate!



NEW! 1995 Probe — Triple Bonus Discount, 10 to Choose From — Save up to $2600



NEW! 1996 Bronco — $1000 Factory Rebate

Give • Thanks For • These • Savings

1996 REGAL CUSTOM SEDAN



Prestige SE Package, 3800 V6, 15" aluminum wheels, 6 way power drivers seat, split bench seat, cassette, concert sound.

30 Month Lease **$259*** Per Month

1995 SKYLARK CUSTOM COUPE

LAST ONE!

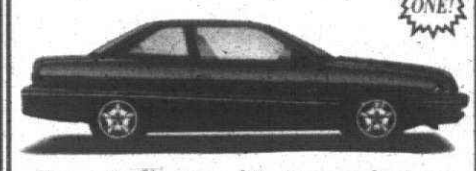

Automatic, V6, air conditioning, cast aluminum wheels, cassette and more. Stock #5236.

Sale Price **$13,444****

GM Employees Save An Additional $784

1995 CENTURY SPECIAL SEDAN



Automatic, air conditioning, power windows, rear defogger, floor mats and more. Stock #5286.

Sale Price **$14,269****

GM Employees Save An Additional $784

5 OTHERS W/ SIMILAR SAVINGS

AARP MEMBERS SAVE AN ADDITIONAL $1000

1996 RIVIERA COUPE



Bucket seats, leather, memory driver's seat, electric sliding astro roof, CD player, super charged engine! Stock #6016

30 Month Lease **$399*** Per Month

BOB JEANNOTTE

SAVE A LOT WITH BOB JEANNOTTE BUICK®

14855 Sheldon Rd. (Between M-14 and 5 Mile)

Plymouth **(313) 453-4411**

HOURS:
MONDAY-THURSDAY
9:00 A.M.-9:00 P.M.
TUESDAY-WEDNESDAY-FRIDAY
9:00 A.M.-6:00 P.M.

USED CAR CORNER

1993 LESABRE Champagne beige, only 31,000 miles, one owner car, factory warranty. **$12,995**	**1994 LESABRE** Four to choose. Starting At **$12,995**	**1992 ROADMASTER SEDAN LIMITED** Cream puff. Only **$13,995**
1991 LESABRE Two to choose, low miles. Starting At **$8,888**	**1993 REGAL GRAN SPORT COUPE** One owner. Manager's Special **$12,995**	**1992 OLDS CUSTOM CRUISER WAGON** Fully loaded, aluminum wheels. Only **$12,495**
1990 PONTIAC BONNEVILLE Automatic, air conditioning, two-tone paint, bucket seats **$6,995**	**1993 PONTIAC GRAND AM'S** Three to choose, air conditioning, automatic, new tires. Only **$8,995**	**1992 PARK AVENUE** One owner, low miles. **$12,995**

*30 Month Closed End Lease GMAC must approve lease. 12,000 miles per year. 15¢ per mile over limit. Lessee has option to purchase at end of lease at price determined at lease inception. Lessee responsible for excess wear and tear. $2300 down payment on Regal ($1800 customer, $500 GM rebate) $1800 down on Riviera, plus 1 month payment, security deposit (payment rounded up to next $25), taxes, title and license. Total obligation is payment x 30. All rebates assigned to dealer.

**Plus tax, title, license & destination. All rebates to dealer. Prior sales excluded. Prices good through 11/11/95

1995's Must Go!! NOVEMBER DEALS 1996 1 TON CREW CAB AVAILABLE!

1995 BONNEVILLE SE



Air, 3800 V6, ABS brakes, AM/FM stereo cassette, dual air bags, tilt, power windows, power locks, tinted glass, sport mirrors, illuminated entry, rear deck spoiler, 16" aluminum wheels, rear defroster & more. Stk.#950422.

SALE PRICE **$18,495***

GM OPT II Deduct $1088.10

1995 FIREBIRD

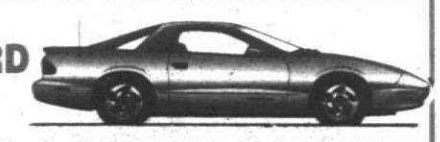

Air, automatic, 3.8 V6, removable hatch roof, anti-lock brakes, dual air bags, power windows & locks, cruise, keyless entry, stereo cassette with equalizer & more. Stock #950826.

SALE PRICE **$17,599***

GM OPT. II Deduct $997.25

1995 TRANS SPORT SE



3.1 V6, 4 wheel ABS brakes, driver side air bag & more. Stk. #950052.

SALE PRICE **$14,995***

GM OPT. II Deduct $894.45

SAVE A LOT WITH BOB JEANNOTTE

1995 GRAND AM SE COUPE

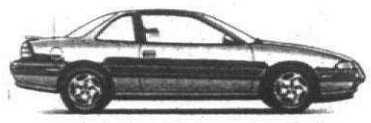

DRIVERS ED SPECIAL

Air conditioning, stereo, cassette, automatic, door locks, ABS brakes, reclining bucket seats, dual mirrors and much more. DRIVER'S ED SPECIAL. Stk. #950562.

SALE PRICE **$12,395***

GM OPT II Deduct $746.50

1996 GRAND AM SEDAN

Anti-Lock Brakes · Dual Air Bags



Automatic, air conditioning, power locks, rear defroster, stereo cassette and more. Stock #960138.

SALE PRICE **$14,795***

GM OPT II Deduct $774.75

1995 GRAND PRIX 2 DOOR COUPE

Dual Air Bags



Special edition package, power windows, power locks, automatic, air conditioning, aluminum wheels, rear deck spoiler and more. Stock #950731.

SALE PRICE **$16,795***

GM OPT II Deduct $931.50

1996 SUNFIRE SE 2 DOOR COUPE

Air!

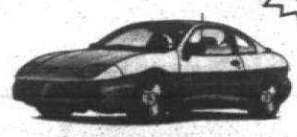

Air, defogger, tilt, AM/FM cassette, much more. Stock #960011

SALE PRICE **$12,195***

GM OPT. II Deduct $640.45

1996 JIMMY



4.3 liter enhanced V-6 engine, automatic transmission, air bag, ABS brakes, air conditioning, power mirrors, power windows/locks, tilt & cruise, AM/FM cassette stereo, two door, 2 WD and much more! Stock #968028.

SALE PRICE **$20,995***

24 mo. Smart Lease **$295****

GM OPT II Deduct $1117.30

1995 YUKON 4 DOOR



5.7 V-8 Engine, air, automatic transmission, ABS brakes, air bag, tilt, cruise, power windows, locks, mirrors & driver seat, remote keyless entry, bucket seats, running boards, locking differential, trailer package, AM/FM cassette & CD player & much more! Stock #770698

SALE PRICE **$25,995***

GM OPT II Deduct $1428.95

1995 3/4 TON CARGO VAN



V-8 Engine, air, 4 speed automatic transmission, ABS brakes, 33 gallon fuel tank, full size spare tire, fixed rear door glass, AM/FM stereo. Stock #957562

SALE PRICE **$16,995***

GM OPT II Deduct $1002.65

USED CARS & TRUCKS

'89 CORSICA LTZ Black, loaded Only $5295	**'91 GRAND AM AM** Four door, maroon, air $6995	**'91 OLDS CALAIS** Two door, only 36,000 miles $6995	**'92 BONNEVILLE SE** Dark blue, loaded $12,495	**'92 SONOMA PICKUP** Air, SLE Only $8495	**'93 GRAND AM 2 DOOR** Air Only $8995	**'93 SSEI** Loaded, Sunroof, 33,000 miles $16,995	**'94 FIREBIRD** Blue, auto, air, 19,000 miles $12,995	**'94 GMC JIMMY 4X4** White, 4 door, loaded $16,995
'89 FORD F150 PICKUP V-8, air Only $8495	**'91 GRAND PRIX SE COUPE** Red, auto, air Only $7995	**'91 SUNBIRD 2 DOOR** Special of the Week Only $6495	**'92 DODGE VOYAGER** Air, auto SAVE $8995	**'93 GRAND AM GT** Auto, air, 28,000 miles $10,995	**'93 GRAND PRIX COUPE** Black, buckets Only $11,995	**'93 TRANS AM** Hunter Green, 21,000 miles $14,995	**'94 GEO TRACKER CONVERTIBLE** Automatic Only $7995	**'94 RANGER XLT PICKUP** 22,000 miles Only $9995

FINANCING AVAILABLE • ALL CARS MECHANICALLY INSPECTED • WE BUY CARS

BOB JEANNOTTE PONTIAC-GMC TRUCK



GM Employees
Option I - Option II
PEP PLAN
HEADQUARTERS
Suppliers Welcome

14949 Sheldon Road
(Just North of M-14, Jeffries Fwy.)

Hours: Mon. & Thurs. 9-9
Tues., Wed., Fri. 9-6

TRI COUNTY PONTIAC DEALERS

(313) 453-2500

*Plus tax, title, license. Rebates included where applicable. **Lease payment based on approved credit on 12,000 miles per year w/15¢ excess mi. for 30 mos. Lessee responsible for excess wear & tear. Lessee has option to purchase at lease end for predetermined price at lease inception. Security deposit equal to 1st payment plus $25, 1st month's payment, license, title & tabs plus down payment due at inception. Supplier subject to certain restrictions. To get total amount multiply payment by term. Subject to 6% use tax. Requires $1000 down. +Commercial Buyers must be authorized and title must be in company. name. Not eligible for PEP, Option I, Option II or GM Supplier. Plus tax, title license. Rebates included where applicable.