Check out the coupons inserted in today's issue of your home-delivered Observer and save an average $20 to $30 a week on your grocery bill. For home-delivery, please call **591-0500.**

Canton Observer

VOLUME 21 NUMBER 34 | MONDAY, NOVEMBER 6, 1995 • CANTON, MICHIGAN • 48 PAGES | SEVENTY-FIVE CENTS

© 1995 Observer & Eccentric Newspapers, Inc.

IN THE PAPER TODAY

Chamber speaker: *Richard Studley of the Michigan Chamber of Commerce offers his views on state legislators.* **/3A**

On TV: *A Canton High School student goes on the "Geraldo" show.* **/3A**

Mountain biker: *Suman Koshy of Canton tells about the rest of her trip across the United States.* **/6A**

COUNTY NEWS

Holiday lights: *Hines Drive from Merriman to Telegraph will be aglow beginning Nov. 13 as Wayne County Parks presents the third annual LightFest. New displays this year include the nativity, a menorah scene, and a Kwanzaa scene.* **/5A**

TASTE

Dinner for one: *Singles are not alone. Many prefer home-cooking to eating in restaurants.* **/ 1B**

Wine column: *Eleanor & Ray Heald uncork new wine values from southern France.* **/ 1B**

MALLS & MAINSTREETS

Kitchen Glamor: *The Patsalis family celebrates 45 years of retailing merchandise for the heart of every home.* **/6B**

Skiwear '95: *Soon skiers will hit the slopes in exciting new fabrics topped with fur, trimmed with fun details.* **/6B**

SPORTS

Salem seeks title: *The Rocks went up against a team they've had problems beating over the years Saturday: Livonia Stevenson. At stake was a berth in the state soccer quarterfinals.* **/1C**

LOTTERY

The Michigan lottery numbers for Saturday, Oct. 28, are:

■DAILY 3:
754

■DAILY 4:
8946

■LOTTO: *1, 3, 5, 26, 48, 49*

INDEX

Classified	B-F	Merchandise	5E
Announcements	5E	Pets	7E
Autos	7E	Rentals	6C
Crossword	6C	Malls	6B
Employment	2D-5E	Sports	1C
Home/Service	6E	Taste	1B

HERE'S HOW TO REACH US

Newsroom: **313-459-2700**
Newsroom Fax: **313-459-4224**
Sports: **313-953-2104**
Reader Comment Line: **313-953-2042**
Classified Advertising: **313-591-0900**
Display Advertising: **313-591-2300**
Home Delivery: **313-591-0500**
Cable/TV Weekly: **313-953-2182**

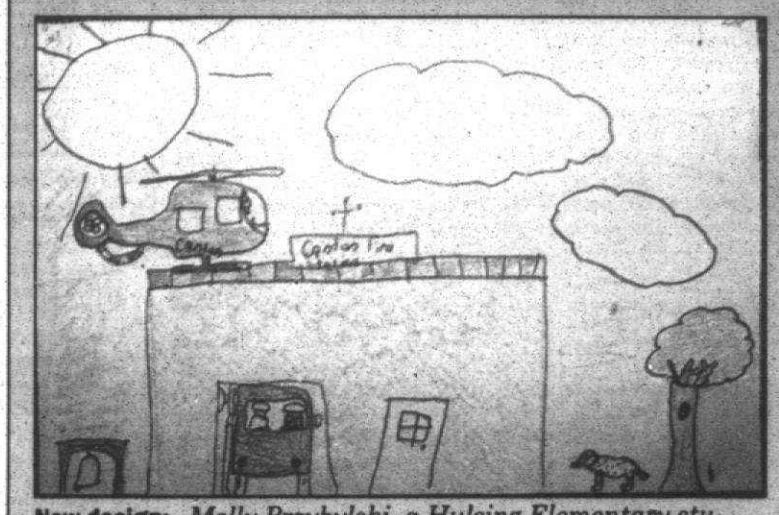

New design: *Molly Przybylski, a Hulsing Elementary student, took a first place in the fire station design contest.*

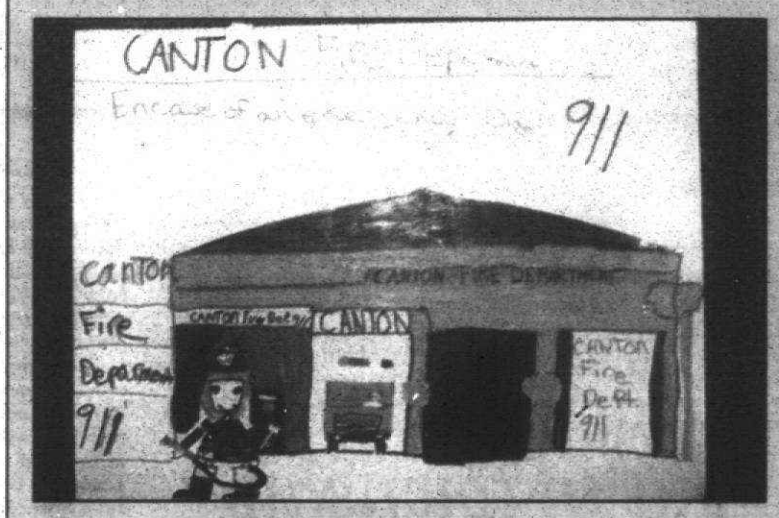

A winner: *Chafic Saneh, a student at Crescent Academy, won first-place in the grade 4-5 category of the poster contest.*

Fire officials boost project



Plans are moving along to build a new fire station and headquarters by the police building. The next step is to hire an architect and for Canton officials to determine how to pay for the 15,000-square-foot facility.

BY JOANNE MALISZEWSKI
STAFF WRITER

Cramped quarters and plans to inch Canton Center Road close to the Canton Fire Station No. 1 at the corner of Cherry Hill are among the reasons why plans are under way to build a new fire headquarters.

"There is a little room for growth in the new station," said Fire Chief Mike Rorabacher. "It's got to be functional 30 years down the road."

Also affecting the existing station are plans to widen to five lanes Canton Center Road, from Cherry Hill to Ford, in 1996. The widened road would reach as close as perhaps 30 feet away from the bay doors.

Plans so far are to build a 15,000 square-foot building behind the existing police building at Proctor and Canton Center roads. The building will provide room for fire vehicle bays, offices for shift commanders and a training room.

"We're saying it's the fire headquarters station. We'll have extra pieces of equipment there," Rorabacher said.

See **PROJECT, 4A**

Artists earn kudos

BY RALPH R. ECHTINAW
STAFF WRITER

Fifteen area students were recognized Wednesday, Nov. 1, for their posters depicting a new Canton Township fire station that will be built in the next few years.

The awards were part of this year's 17th Annual Fire Prevention Poster Contest, sponsored by the Canton Chamber of Commerce and the Fire Division of the Canton Township Public Safety Department.

The first-, second- and third-place winners in two categories (grades 1-3 and grades 4-5) were given applications for $50 federal government savings bonds. The bonds were paid for by Children's Orchard,

See **KUDOS, 4A**



Pro tour: *The lanes are full at the Super Bowl bowling center on Ford Road where the Ladies Pro Bowlers Tour Lady Ebonite Classic was played Oct. 30-Nov. 2. Pro bowler Aleta Sill of Dearborn took the top spot.*

STAFF PHOTOS BY BILL BRESLER

Bowling pros put Canton on the map

BY RALPH R. ECHTINAW
STAFF WRITER

Aleta Sill may have won the $12,000 prize in the the "Lady Ebonite Classic" Thursday, but the big news locally is that the Ladies Pro Bowlers Tour made its first-ever stop in Canton Township.

Eighty-two bowlers, including 17 amateurs, competed Monday through Thursday last week for $75,000 in prize money at the Super Bowl on Ford Road.

By 8 p.m. Thursday, Sill had beaten longtime rival Tish Johnson 233-225 for the title. The event was cablecast later that night on ESPN.

Sill, a Dearborn-based lefthander, has now tied Patty Costello for the most career tournament titles. The 32-year-old bowling dynamo has 21 career 300 games and is the all-time LPBT wage-earner with nearly $700,000 in winnings since 1980.

Sill's grandfather, Steven Zuke, 79, came out Wednesday to watch her compete.

"She's a good girl," Zuke said. "She watches me like a hawk."

Sill monitors her grandfather's nutrition, Zuke said, adding that she recently caught him eating something bad. "What are you doing with that bacon?" he said she said.

Residents looking for someone to thank for bringing pro bowling to Canton Township should start with Super Bowl owner Mark Voight, who formerly owned Satellite Bowl in Dearborn Heights and hosted a regular tour stop there.

See **BOWLING, 4A**



Names: *Mark Maclean, 9, (from left) and his mom, Carol, and brother, Eric, 11, of Belleville, hold a bowling pin filled with autographs.*



Autograph: *Darris Street of Fresno (at right) signs a bowling pin for Angela Wilt of Westland. Wilt wants to become a pro bowler.*

Utility's expansion effort foiled

BY RALPH R. ECHTINAW
STAFF WRITER

Consumers Power's attempt to move into Canton Township was foiled by Trustee John Burdziak, who held the deciding vote in the utility's request for a natural gas franchise.

Although the vacationing Burdziak missed the 3-3 vote Oct. 10 to deny Consumers Power a franchise and the utility's request was denied for lack of a majority, township Supervisor Tom Yack said he would schedule another vote if necessary.

But Burdziak opposes Consumers' request, so no vote will occur, Yack said, because it wouldn't change the outcome.

"In the 22 years that I've lived here I've never heard a complaint regarding MichCon's rates or service," Burdziak said. "If Consumers Power came in and had to disrupt everything, I don't think the barricades, the noise and the dust would be worth it."

The Michigan Consolidated Gas Co. has the sole Canton franchise and had opposed Consumers' request. MichCon spokesman Paul Ganz told the board that MichCon has gas lines installed throughout Canton Township and is in position to provide service to future subdivisions and businesses.

Consumers serves natural gas customers in Plymouth, Plymouth Township, Westland and Wayne. MichCon has the gas franchise in every other community abutting Canton.

Consumers area manager Bill Pike had argued that competition between his company and MichCon would benefit everyone. Consumers would have attempted to serve the same future customers that MichCon will now get.

Ganz said that Consumers would probably not have received approval from the Michigan Public Services Commission for the franchise because any new lines it installed would have to duplicate MichCon lines.

Trustee Bob Shefferly, Clerk Terry Bennett and Yack also opposed Consumers' request. Treasurer Elaine Kirchgatter and trustees Melissa McLaughlin and Phil LaJoy favored the request.

Township hall to close Friday

Canton Township hall, 1150 S. Canton Center, will be closed for the Veteran's Day holiday on Friday, Nov. 11. The holiday is actually on Saturday, Nov. 12.

Tree lighting

Canton Township's holiday tree lighting will be at 7 p.m. Thursday, Nov. 30, at the new Summit on the Park community center.

The event will include music by the Canton Seniors Kitchen Band, carols, a visit from Santa and a magic show — new this year — as well as entertaining clowns.

The event also will feature a stuffed animal drawing. Refreshments will be served. The public is invited.

Chamber speakers

The Canton Chamber of Commerce monthly membership luncheons, now at the Summit on the Park community center, have taken on a whole new look with high profile speakers. The luncheons are at noon on the first Wednesday of each month.

Phyllis Wordhouse, Wordhouse

CONNECTION

Financial Planning & Education, will speak on Wednesday, Dec. 6. She will speak on increasing community's net worth by giving tax-deductible gifts. On Wednesday, Jan. 3, Bob Heft, the designer of America's current flag, will speak. He will talk about the birth of the "Old Glory."

Luncheon tickets with reservations are available at $10 for members, $12 for non-members. Call the chamber, 453-4040, for reservations.

GED testing

GED testing will be offered through the Plymouth-Canton Community Education Department. Testing will be from 9 a.m. to 2 p.m. Wednesday, Nov. 15, and Thursday, Nov. 16. Hours on those days will also run 5-10 p.m.

The test will be given at Starkweather Center, 550 N. Holbrook, Plymouth. Registration is $25. Please register in advance. Call 416-4901 for more information.

CLARIFICATION

An article about salaries of top Canton Township officials in the Thursday, Oct. 26, Canton Observer incorrectly listed the pay of three individuals and listed the wrong person as community planner.

The annual pay of police captains Laura Golles and Alex Wilson is the subject of a pending arbitration case over a contract that expired in 1993, said Canton Township Chief Financial Officer John Spencer.

The captains' pay listed in the township budget ($55,761 for 1995 and $57,433 for 1996) is an estimate.

The township puts salary increases for the captains in each budget even though Golles and Wilson are paid at 1993 levels until their union contract is settled. That way, when the contract is signed and the captains' pay is set, the township will be prepared for the increase, Spencer said.

Furthermore, the annual pay of Municipal Services Director Aaron Machnik's will rise from $69,400 to $71,500.

And Canton Township's community planner is Jeff Goulet. Judy Bockage is the associate planner.

Money taken in restaurant break-in

Listed below *are some of the Canton police and emergency incidents reported recently.*

■ RESTAURANT BURGLARIZED

A thief or thieves reportedly broke into Johnathon's Restaurant the night of Oct. 30-31 and stole $140 in change, $580 in U.S. money and $180 in Canadian money, according to the police report.

Police believe the thief or thieves climbed to the restaurant's roof and entered through a hatch. Ceiling tiles had been removed, and footprints were found on a counter top.

Checks were scattered in the office and the hallway. The safe had been pried open, and the cash register drawer was found on the floor.

Seat cushions had been moved around as if someone was looking for hidden money, according to the police report.

■ RIFLES TAKEN

Three brand new Savage .30-caliber rifles worth $250 each were reported stolen Oct. 27 from a delivery truck at Kmart on Haggerty at Ford. The truck had been sealed, but found unsealed Oct. 11, and the weapons were gone, according to the police report.

■ TOOLS GONE

About $15,000 worth of tools were reported stolen from a construction trailer at 39453 Ford. The reporting person believes the tools were taken sometime between Oct. 21 and Nov. 1. The trailer had been locked, but the lock was cut off, according to the police report.

■ GOLF CLUBS

The owner of a house in the 45700 section on Hanford told police that two sets of golf clubs worth $1,000 each were taken from his garage the night of Oct. 28-29. The man said a family member had left the garage door open, according to the police report.

■ FURNACE MISSING

A furnace worth $900 was reported stolen from a house under construction at 6427 Connaught, according to the police report. The reporting person told police that all the doors had been locked. Police believe the thief or thieves entered through the garage.

■ BEER STOLEN

A 46-year-old man reported a break-in at his house in the 42400 section of Proctor on Oct. 25. He said a case of beer worth $15 and change worth $40 were taken. A neighbor reported seeing two individuals take the beer from the house and leave in a 1979 Toyota. The victim told police his son drives a car like that. The son broke into his house once before, the victim told police, and he suspects his son is culpable in this case, too, according to the police report.

■ BOWLING BALL GONE

A bowling ball worth $200 and a pair of bowling shoes worth $50 were reported stolen Oct. 28 from a 1989 Lincoln Continental parked in the 39400 section of Greenlawn. The car's right front window was broken, causing $300 in damage, according to the police report.

■ TRUCK EGGED

The driver of a 1993 Dodge pickup truck told police that her vehicle was struck by a thrown egg while she drove on Canton Center near Ford. She looked around, but couldn't see anyone who may have tossed the egg, according to the police report.

Telephones, electricity go out in township

BY RALPH R. ECHTINAW
STAFF WRITER

Some 450 Canton Township residents lost phone service and 1,900 others lost electricity Wednesday, Nov. 1, in two separate accidents.

Ameritech spokeswoman Marcia Sayles said the phones were dead in Sunflower subdivision at 9 a.m. when a Rainbow Construction crew inadvertently cut a cable.

Service wasn't restored until that evening, Sayles said, because the construction crew had to finish its work before the Ameritech workers could splice the line.

"They had to finish their work and get out of that hole," Sayles said.

The electricity outage began at 6:44 p.m. when a fuse blew, said Detroit Edison spokesman Scott Simons, leaving 500 customers without power in the vicinity of Canton Center and Ford.

At 8:41 p.m. the repair crew replaced the fuse, then a "single phase recloser" failed, Simons said, leaving the original 500 customers still without power, plus an additional 1,400.

The recloser was repaired or replaced by 9:54 p.m., and power was restored to all, Simons said.

Face upon a child
We'll sell your kids' stuff, We'll buy your kids' stuff
Kid's stuff with Previous Experience™
5804 N. Sheldon Rd. • Canton • Harvard Square Center (Next to Kroger's)
313-459-6669 HOURS: Mon.-Sat. 10am - 8pm Sun. 12pm - 5pm

NEED COUNSELING?
Call (313) 981-3800
CENTER FOR BEHAVIOR & MEDICINE

We Give Mature Drivers, Home Owners And Mobile Home Owners Special Savings.
Our statistics show that mature drivers and home owners have fewer and less costly losses than other age groups. So it's only fair to charge you less for your insurance. Insure your home and car with us and save even more with our special multi-policy discounts.

LANGWORTHY-KENDALL INSURANCE SINCE 1917
2732 S. NEWBURGH
WESTLAND, MI 48185
313-721-7200
Auto-Owners Insurance
Life Home Car Business
The Yellow Ribbon People®

A Custom Interior Design's ANNUAL Holiday

Spruce-Up
Before the Turkey, Before the Tree, Dress up your Home So Elegantly!
A Custom Interior Design
Downtown Plymouth
470 Forest Ave. • 453-9060
Across from Cozy Cafe

There's no place like New Homes
Every Thursday in your hometown newspaper.

Precious Memories Studio
Portrait Coupon
15% OFF
any portrait package
Call for your appointment
Expires Dec. 15, 1995
7309 N. Lilley • Canton
416-1414

Luminaria
Candles & Bags
* Booking orders now
* Delivery as needed
* Wholesale prices for neighborhoods
Please Call
KAMA
(800) 290-1263

DESIGNER SALE
FRIDAY NOV. 10TH
10 AM - 2 PM 20% Off *Storewide
2-4 Closed to Restock
4 pm - 8 pm 40% off *Storewide
You will not believe the quality and quantity we have for you!!
CONSIGNMENT clothiers
NORTHVILLE - HIGHLAND LAKES SHOP. CENTER
42947 W. 7 MILE RD. (810) 347-4570

Canton Observer
(USPS 663-670)
Published every Monday and Thursday by Observer & Eccentric® Newspapers, 36251 Schoolcraft, Livonia, MI 48150. second-class postage paid at Livonia, MI 48151. Address all mail (subscription, change of address, Form 3569) to P.O. Box 2428, Livonia, MI 48151. Telephone 591-0500.
HOME DELIVERY SERVICE
Newsstands ..... per copy, 75c
Carrier ..... per copy, 40c
Mail ..... yearly, $55.00
All advertising published in the Canton Observer is subject to the conditions stated in the applicable rate card, copies of which are available from the advertising department, Canton Observer, 744 Wing Street, Plymouth, MI 48170. (313) 459-2700. The Canton Observer reserves the right not to accept an advertiser's order. Observer & Eccentric® ad-takers have no authority to bind this newspaper and only publication of an advertisement shall constitute final acceptance of the advertiser's order.

Open House Sunday, Nov. 12 1 p.m. - 4 p.m.
Educational excellence for children 2½ to 6 years
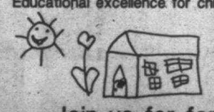
♥ Preschool
♥ Kindergarten
♥ Full day child care
♥ Summer day camp
Join us for family fun!
Plymouth-Canton Montessori School
45245 Joy Road, Canton Call: (313) 459-1550

READER SERVICE PHONE LINES

HOMELINE: 953-2020

➢ Open houses and new developments in your area.
➢ Free real estate seminar information.

CLASSIFIED AFTER HOURS: 591-0900

➢ Place classified ads at your convenience.

CIRCULATION DEPARTMENT: 591-0500

➢ If you have a question about home delivery or if you did not receive your paper, please call one of our customer service representatives during the following hours:
- **Monday and Thursday: 8 a.m — 6 p.m.**
- **Tuesday, Wednesday and Friday: 8:30 a.m. — 5:30 p.m**

FAX LINE: 1-800-967-5904

➢ You can use a MasterCard, or Visa to access the following information from our classified ads. This service is available by noon Wednesday and Saturday:
- **Item No. 9402:** Looking for a place to rent or someone to share an apartment with? Get a listing of our rental classifieds. Cost: $5.95.
- **Item No. 9700:** Collectibles: Auction sales, Antiques crafts, rummage sales. Cost: $5.95
- **Item No. 9800:** Recreation: boats, motorcycles, campers, airplanes, etc. Cost: $5.95
- **Item No. 9822:** Vehicles: Used trucks, vans and all makes of automobiles. Cost: $39.95

O&E ON-LINE

BIRMINGHAM AND SURROUNDING AREAS: 901-4711
LIVONIA AND SURROUNDING AREAS: 591-0903

➢ You can access On-Line with just about any communications software—PC or Macintosh. On-Line users can:
- Send and receive unlimited email.
- Access all features of the Internet—Telnet, Gopher, WWW and more.
- Read electronic editions of the the Observer & Eccentric newspapers.
- Chat with users across town or across the country.

To begin your On-Line exploration, call 591-0903 or 901-4711 with your modem.
At the *login* prompt, type: new
At the *key* prompt, type: 7082

ON-LINE HOTLINE: 953-2266

➢ If you need help or have questions, call the On-Line Hotline at the number above.

THE Observer NEWSPAPERS
CBC MPA 1995 General Excellence Award SNA

Teen's story prompts call from 'Geraldo'

BY M.B. DILLON
STAFF WRITER

■ McInerney, 17, is quick to point out that she is not racist, nor was she on April 5, 1995, when she was beat up by a black teen outside Canton High School. McInerney, who is white, said she was on her way to geometry lab after school when "I saw three girls coming down the steps in front of school. Intuition told me to move over. They were right in my path, so I moved over. Just as they got by me, one of the girls bumped into me. I asked, 'What did you do that for?' and she said, 'You were in my way.' "

When Maureen McInerney, a Canton High School junior, responded to a "USA Weekend" survey, she never dreamed she'd see her comments published in an article in the national newspaper supplement.

Nor did the Plymouth Township resident suspect that the story would prompt a call from the "Geraldo" show. But it did. The teen, along with her mother, Cherly McInerney, were flown to New York recently for the taping of a talk show on teens and racism.

The segment will air locally at 9 a.m., Monday, Nov. 13, on Channel 2.

McInerney, 17, is quick to point out that she is not racist, nor was she on April 5, 1995, when she was beat up by a black teen outside Canton High School.

McInerney, who is white, said she was on her way to geometry lab after school when "I saw three girls coming down the steps in front of school. Intuition told me to move over. They were right in my path, so I moved over. Just as they got by me, one of the girls bumped into me. I asked, 'What did you do that for?' and she said, 'You were in my way.'

"They were swearing at me, and I knew I had to get out of there, so I started walking fast up the steps. The next think I knew, I was turned around by my tote bag, and the girl who originally bumped me hit me. This girl was just beating on me and eight people just stood there and watched. Finally, my pom pon coach and another girl came up.

"By that time, there was a car waiting for this girl. They ran back to the car and drove away. I just stood there bawling. She scratched my face with her nails. I was real dizzy; the girl had punched me in the head a couple times. I had all these bruises. I went inside and got cleaned up and asked the administrators, 'Do you think this has anything to do with my skin color?' They said 'no.'

"One of the girls was a student who lives in Canton, but not allowed to go there because she causes too many problems," said McInerney. "The other two are from Inkster. I was just thinking, would they have beat up someone who was black? The answer that comes to my mind is probably no."

Geraldo

Appearing on the Geraldo show with McInerney were teens including an avowed Ku Klux Klan member; a 15-year-old skinhead who said he hates anyone who isn't white; three black teens; and a white extremist. Another guest was a black man with dreadlocks in his early 20's, who after hearing McInerney's story said she must have learned her prejudice at home.

"He didn't know I was in the front row of the audience. So Geraldo interviewed me," said Cheryl McInerney, who told the young man he was wrong. "This guy made me really angry. I told him that we have black friends, and that they are more than welcome in my home. It never even crossed my mind when Maureen was attacked that it was black kids. I never knew it until we went to the police station," she said.

Several of the teens said Nicole Brown Simpson deserved to be murdered. "It's frightening to think that teens feel this way," said Cheryl McInerney, a cost analyst at Ford Motor.

Support

After she was beat up, "Maureen received a vast amount of support from black kids who are far above reproach. They're super kids," said her dad, John McInerney.

"There seems to be, based on what's coming from the authorities, an attempt to diffuse something as quickly as possible. I'm not sure it portrays things in an accurate vein.

"They wash the thing as being no different from any other school," he said. "But you obviously have a far bigger situation than any other school, because you don't hear this from other schools. The majority of people around there probably aren't racist. But this racist incident was far from an isolated thing."

Problem escalating

Cheryl McInerney said that at a Canton football game a few weeks ago, "They had helicopters flying overhead, and Canton police like we've never seen before. Word had gotten out that there was going to be a big fight between the skinheads and the wiggers, white kids who want to be black, or act black," she said. "They haven't dealt with these little problems, so now it's big."

The McInerneys say school officials kept them abreast of their investigation after the fight, but that Canton police "dropped the ball."

"The police went after it for about a week to keep my parents and me happy, but this girl is still out there. The police said they would go to her house and she wouldn't answer, so they didn't do anything. It makes me feel scared. These people shouldn't get away with this stuff," said Maureen McInerney who hopes to work for the foreign service after college.

Canton police say there was insufficient evidence to charge the Canton teen. "Detective Jerry Hardesty was unable to determine the name of the suspect," said Canton community relations Officer Lewis Stevens. "There is a whole list of things he did. He went banging on doors. It's not that he didn't do anything on it."

Among the incidents that have occurred this year at Plymouth-Canton Educational Park was a fight involving Salem High School junior Victoria Cottrell. Cottrell, who is white, was jumped by five girls who wanted her black flight jacket. Several of them were black, Cottrell said. "To say there is no racism at our school is wrong, because there is," she said.

A "dignity and respect" program was begun at the park to help students and staff appreciate cultural diversity.

"But black people still sit with all the black people, and the Indian people still sit with all the Indian people," said Maureen McInerney. "Kids don't get punished effectively for things. If they did, then maybe we wouldn't have to have all that. We should be able to get along."

The problem needs to be addressed, said Cheryl McInerney. "Plymouth seems to be a little bit stuffy. We haven't gotten past that. We don't want to say these things are going on in our neighborhoods.

"We have to face it, or we're going to have someone dead. Maureen could have been hurt, and hurt very badly."

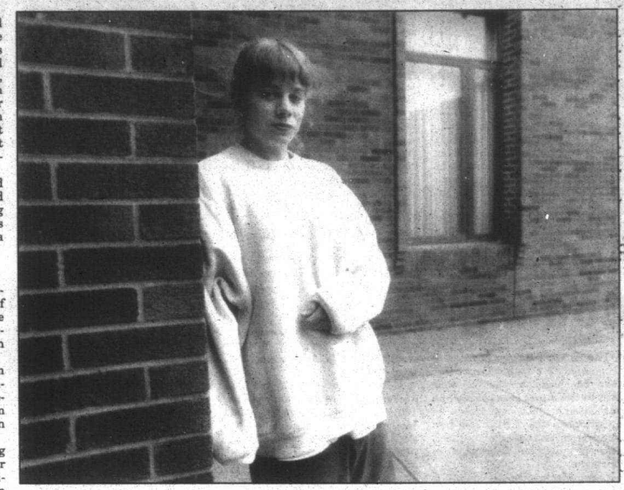
BILL BRESLER/STAFF PHOTOGRAPHER

Keeping an open mind: *Maureen McInerney was beaten up at Canton High School in an apparently random attack by a black teen she'd never seen before. She says the incident has left her afraid, but not racist. "I just got out of a relationship with someone direct from Chile. I try to keep an open mind," she said.*

Chamber speaker offers praise of the area's state lawmakers

BY RALPH R. ECHTINAW
STAFF WRITER

Richard Studley of the Michigan Chamber of Commerce had high praise for local state legislators while speaking to more than 100 members of the Canton Chamber Wednesday, Nov. 1.

"I want to thank you for sending us such fine people to work with," said Studley, the state chamber's senior vice president for government relations, who lobbies in Lansing for business causes.

Specifically, Studley singled out state Rep. Deborah Whyman, R-Canton Township, state Sen. Robert Geake, R-Northville, and state Sen. Loren Bennett, R-Canton Township.

Whyman, he said, "is a key member of the House Tax Policy Committee. She is a tax fighter. She is smart. She is tough. She's not afraid to tell me to 'go fly a kite' when she disagrees."

Studley praised Bennett for his work on legislation making it easier to get permission to build factories and such on contaminated soil. "Loren Bennett has been very friendly, very helpful, very accessible. He has a first-rate staff. In this year he has made a bigger and a more positive impact on environmental issues and our regulatory climate than many legislators have made in a decade."


Chamber thoughts: *Richard Studley of the Michigan Chamber of Commerce said it's a good idea to change the name of the Michigan Department of Social Services to the "Family Independence Agency." "What better message to send to the people who work (there)," he said, "to have them focus not on being a bureaucracy that hands out welfare, but (being) an advocate whose focus is on family independence."*

'Sometimes people in Lansing or Washington, D.C., have this idea that somehow you all arrived to work from another planet. You run your business and then leave the state or country to live somewhere else.'

Richard Studley

The new laws, Studley said, will "protect public health, safety and welfare, and at the same time provide for affordable cleanups" of contaminated soil.

"You have no idea how important it is to send strong, independent people to Lansing," Studley said. "People who have taken a little flak along the way and have thick skin, so that when self-appointed environmental advocates don't read the legislation you've introduced and blast it anyway, they're not afraid to stand up to them and suggest publicly, as Senator Bennett did the other day, that the person (should) read the bill the next time before they bother testifying in his committee.

"We need people like Bob Geake and Loren Bennett in the state Senate to be strong and independent, to focus on free enterprise, to focus on limited government and individual responsibility."

Studley said it's a myth that business people aren't interested in clean air and water.

"Sometimes people in Lansing or Washington, D.C., have this idea that somehow you all arrived to work from another planet," he said. "You run your business and then leave the state or country to live somewhere else."

Audience member Ginnie Hauck, manager of the Canton Place senior apartments, enjoyed Studley's speech. "I felt proud to know those who were elected to represent our district are doing so very well," she said.

Besides backing the legislation it favors, the state chamber is busy encouraging business owners to get politically involved, Studley said. "We could use a few more small business owners to become involved as state legislators."

Among the state chamber's list of things still needed are:

■ Workers compensation law reform. Michigan should follow the California example, Studley said, and make it a felony to file fraudulent claims, or for a doctor or lawyer to assist in filing fraudulent claims.

■ School Code rewrite. For example, Studley said, Byzantine rules for reporting rodent sightings must go. "It's just nuts," he said, of all the reports that must be filed. "If you see a mouse or rat, kill the darn thing and get back to teaching kids."

CORRECTION
In our Holiday Gift Guide we accidently put the wrong price on our Cushkins® slippers. We apologize for any inconvenience this error may have caused. This is the way the ad should have looked. Any way you look at it, these are great prices!
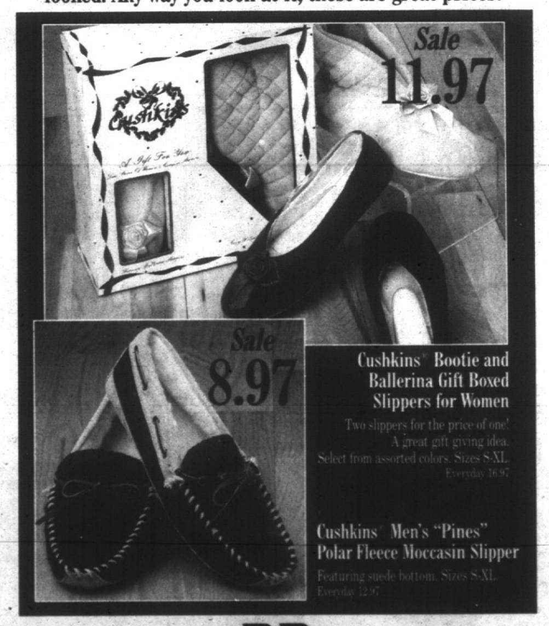
Sale 11.97
Sale 8.97
Cushkins® Bootie and Ballerina Gift Boxed Slippers for Women
Two slippers for the price of one! A great gift giving idea. Select from assorted colors. Sizes S-XL. Everyday 16.97
Cushkins® Men's "Pines" Polar Fleece Moccasin Slipper
Featuring suede bottom. Sizes S-XL. Everyday 12.97
Prices good thru Nov. 22, 1995
MEIJER
Why Pay More! 24 Hours ®

Project

from page 1A

The lack of training facilities for firefighters is yet another reason for a new building. "We don't have an adjoining training facility," Rorabacher said. "We are unique in that we have to have the vehicles we use near to us." The training room will be available to the fire and police departments.

Also part of the plans is the addition of offices off the second story of the existing police building. "The two projects will run concurrently. It's not all going to be committed to fire administration," Rorabacher said of the additional office space.

The new building will cost approximately $2 million. According to township Supervisor Tom Yack the likely means of financing the building will be through the fire millage. Currently, taxpayers pay 3.09 mills for fire service.

"My strong feeling is that it should be consistent with what we have said in the past, that people should know the true cost of government," Yack said, adding that the township board has not taken a vote on the financial picture.

The next step for fire officials is to present a recommendation for an architectural firm to develop plans. Two firms responded to a request for qualifications. Both firms were interviewed. Of the two, the firm that will be recommended to the board is Coquillard, Dundan, Peterson and Argenta, the same firm that designed the police building.

"If the board moves fast, we could break ground in June 1996 with an expected opening in May 1997," Rorabacher said.

Another issue facing public safety and township officials is what to do with the old fire station. Suggestions by a committee studying the new and old buildings range from knocking it down to selling it or asking the U.S. Postal Service if it is interested in it for a post office, according to Yack.

"The future use of that building is undetermined at this time," Rorabacher added.

Plans for a new fire station/headquarters got off the ground with a study committee that reviewed alternatives, including remodeling the existing station at Cherry Hill and Canton Center. It was determined that a new station was the best choice.

Bowling

from page 1A

The Satellite Bowl was razed to accommodate a Home Depot last year, so Voight moved the tour stop to the Super Bowl, which he purchased in 1992.

Currently, the LPBT bowlers compete in 22 tournaments each year, but just one is hosted in Michigan.

Carol Maclean of Belleville, a mega fan of women's bowling, brought sons Mark and Eric to the Super Bowl Wednesday to help her obtain autographs on a bowling pin.

"We're going to get all 24" of Wednesday's competitors, Maclean said. Asked if Mark is a fan, too, she added, "He doesn't have a choice."

Rose Vickerman, who works in the Super Bowl pro shop, took a break Wednesday to watch the athletes.

"It's very exciting to have this in Canton," she said. "I wish some of the local businesses would get involved to support the local amateurs."

A competent bowler herself, Vickerman averages more than 180 per game. Asked if good bowlers are born, or made, she said "both." However, chance plays a part as well. "Bowling is a lot of luck," she said.

Asked why bowler Jeanne Naccarato had eight balls with her, Vickerman explained that bowlers use different kinds of balls to compensate for varying lane conditions. Tour officials configure lanes differently for each tournament, she said, mostly by varying the amount and placement of oil on the horizontal surface.

Vickerman herself owns 15 bowling balls, which nearly matches the number of shoes she has.

About 55 of the female pro bowlers tour full time, said LPBT spokesman Lennie Gessler, but only the top few players earn more than $100,000 per year. Fifteen or so will make more than $40,000, and the rest earn less, Gessler said.

For example, Sill earned $126,000 in 1994, tops on the tour. Anne Marie Duggan won $124,000. No other bowler earned more than $100,000 in 1994, but 16 earned at least $40,000.

In a typical tournament, only the top 32 competitors earn prize money. In last week's event, Sill won $12,000, Johnson won $6,700, third place winner Kathy Zielke won $4,000, fourth place winner Wendy Macpherson won $3,200 and fifth place winner Carolyn Dorin won $2,800. The 32nd prize is $725.

Cheryl Daniels is one of the top female bowlers from Detroit, and in 15 years on the pro tour she has earned just $355,000, averaging $23,670 per year.

Kudos

from page 1A

Draw-Tite, dentist James Glinski, Kmart Distribution Center, Modern Insurance Agency and Baby Depot.

Students from Crescent Academy, a private Islamic school, dominated the competition in grades 4-5. Crescent students Donna Hassoun, Hadeel Sukkar and Hanna Haragli won in the honorable mention category, while Aliyah Rab took third place, and Chafic Saneh won first.

"Obviously they work real hard with the kids," said chamber director Linda Shapona. To all of the kids, Shapona said: "You are the best of the best here today. Your parents should be very proud."

Most of the Crescent winners were taught by Nancy Christensen, said assistant principal John DeGutis. "Sister Nancy is just a very creative person, and she permeates enthusiasm for life."

Crescent has 190 students in pre-kindergarten through the eighth grade, DeGutis said.

Also in the grades 4-5 group, Kumi Kobayashi and Allison Bubb of Hulsing Elementary won honorable mention, while Chris Muncy of Gallimore Elementary took second place.

In the grades 1-3 category, Jessica Mattson of Gallimore, Monica Lipper, Adam Kosteva and Jessica Solano of Bentley Elementary won honorable mentions.

Mary Feltner of St. Michael Christian won third place. John Schroeter of Eriksson Elementary won second, and Molly Przybylski of Hulsing took first.

Traveling trophies accompany each first-place winner and will be displayed in Crescent Academy and Hulsing Elementary for one year.

Canton Township Supervisor Tom Yack joked that "we're going to take the winning poster, give it to the architect and save a lot of money."

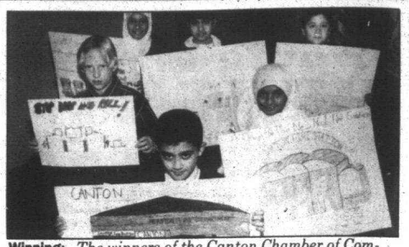

Winning: *The winners of the Canton Chamber of Commerce-Canton Fire Department Fire Prevention poster contest in the grades 4-5 category were (from left) Chafic Saneh of Crescent Academy, first place; Chris Muncy of Gallimore Elementary, second place; Aliyah Rab of Crescent Academy, third place; Donna Hassoun of Crescent Academy, honorable mention; Hadeel Sukkar of Crescent Academy, honorable mention; Hanna Haragli of Crescent Academy, honorable mention.*

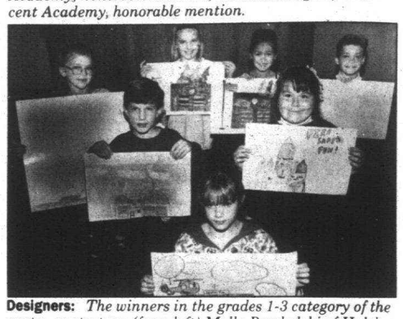

Designers: *The winners in the grades 1-3 category of the poster contest are (from left) Molly Przybylski of Hulsing Elementary, first place; John Schroeter of Erikkson Elementary, second place; Marty Feltner of St. Michael Christian, third place; Jessica Mattson of Gallimore Elementary, honorable mention; Monica Lipper of Bentley Elementary, honorable mention; Jessica Solano of Bentley Elementary, honorable mention; and Adam Kosteva of Bentley Elementary, honorable mention.*

Prestige HOUR CLEANERS
COUPON
30% OFF
INCOMING DRYCLEANING
Excludes leathers, suedes, furs & wedding gowns
Offer good through 12-2-95
COUPON
COUPON MUST BE PRESENTED WHEN ORDER IS LEFT FOR PROCESSING
19219 Newburgh (at 7 Mile) Livonia (313)462-2471
17126 Farmington Rd. (at 6 Mile) Livonia (313)261-3166
37633 Five Mile (at Newburgh) Livonia (313)464-0003

Matrix HAIR · SKIN · COSMETICS
A PERFECT HOLIDAY COMPLEMENT
This holiday season, our Matrix Essentials salon is ready to offer you the widest range of services and products to fulfill all your beauty needs. Party after party, you'll get compliments galore with your great new hair color, new perm, cut and fashionable styles. Plus skin and body care and treatment cosmetics. You can have it all... come in today!
$10.00 OFF ANY HIGHLIGHTING SERVICE Starting at $40.00. With Coupon Please Expires 11-30-95
TANNING 10 Visits for $20 With Coupon. Reg $30.00 Expires 11-30-95
Experienced Designers Educated In The Latest Trends.
FULL SERVICE SALON
City Looki Salons International
OPEN 7 DAYS · WALK-INS WELCOME · MEN · WOMEN · CHILDREN
Coventry Commons 43355 Joy Road, CANTON (313) 451-8250
Canton Corners 42517 Ford Rd., CANTON (313) 981-7100

Thinking About A Hairstyle Change?? ...But Not Sure What To Do????
Try Computerized Hairstyling!!
In as little as 10 minutes, you can see yourself on video with up to 24 new hairstyles & colors BEFORE you see your hairdresser!
YOU KEEP THE VIDEO!
12 Styles on Video + 1 Color Photo - $24.95
24 Styles on Video + 2 Color Photo - $29.95
Thurs., Nov. 9 & Fri., Nov. 10
City Looks International
Located in the Canton Corners Mall at 42517 Ford Rd. at Lilley
(313) 981-7100
Gift Certificates Available (313) 393-5032

LIGHTWEIGHT POWERHOUSE.
WEIGHS ONLY 38 POUNDS. THROWS SNOW 25 FEET.
Pre-Season Promotion Price $389.95 offer ends 11-11-95
TORO® CCR POWERLITE® SNOWTHROWER
Model 38170
• Exclusive Power Curve® rotor system cleans down to the pavement
• 3 hp engine
• 16" clearing width
• Folding handle for easy, compact storage
No Payments 'Til April 1, 1996 to Qualified Customers
TORO
When you want it done right.
SAXTONS GARDEN CENTER
867 W. Ann Arbor Trail • Plymouth 453-6250
Hours: Mon.-Fri. 9-6; Sat. 9-5
LAY-A-WAY AVAILABLE
© 1995 The Toro Company

The Velvet Plum distinctive designs
Grand Opening
Thursday, Friday, Saturday
November 9, 10, 11
Thursday 11 am - 8 pm
Friday & Saturday 11 am - 5 pm
Refreshments served Thursday
In Store Specials
595 Forest, Plymouth
(313) 207-0666

An allergist can be your best friend
?
Is your chronic cough a sign of asthma?
?
Is your chronic sinus problem a sign of underlying allergies?
!
See the medical specialist who treats asthma and allergies.
Feel better soon.
David H. Seaman, M.D.
Asthma and allergy treatment for all ages
313.453.2661
8578 Canton Center Road, Canton, MI 48187

County lightfest to return Nov. 13

BY BETH SUNDRLA JACHMAN
STAFF WRITER

It's beginning to look a lot like Christmas in Hines Park.

On Monday, Nov. 13, the switch will be flipped to light up 35 holiday light displays on Hines Drive between the Merriman Road entrance and the Warrendale park shelter, at Telegraph, a distance of four miles.

The display features 500,000 lights and uses 350,000 watts of electricity.

Open from 7-10 p.m. nightly through Jan. 1, 1996 (closed Dec. 25), the donation to see the display is $5 per car (including vans and recreational vehicles), $20 for limousines, $20 for small buses and $50 for full-size buses.

The LightFest project, entering its third year, cost $250,000 in 1993, when the county loaned the parks department the money to buy 30 displays. The parks department is paying the money back in payments of $50,000 a year for the five-year term of the loan. Payments were made in 1993 and 1994, and Wayne County division of parks director Hurley Coleman said he fully expects a payment to be made in 1995.

In 1993, 63,000 cars traveled through the display, and in 1994, 61,500 cars visited it. At least 60,000 cars are expected this year. At $5 a car, LightFest has brought in at least $300,000 per year, and after the $50,000 loan payment is made and the costs of running the show are deducted, $50,000-$60,000 is invested in park activities, Coleman said.

Three new displays have been added this year — a nativity scene, menorah scene and Kwanzaa scene.

In 1994 the parks department began seeking corporate sponsorship for displays, and two displays were added.

Coleman sees the light display as an opportunity to expose people to the county parks system. "People had no idea we were year-round," Coleman said.

Coleman calls LightFest a chance to "create positive memories."

"Where else is the general public going to go and just feel good about being in Wayne County?" he said.

Coleman said he expects to add more displays in the next few years. "In two or three years there will be a complete ribbon that shows the panorama of the American holiday experience," he said.

Current displays include Santa, a rocking horse, the American flag, a train, a gingerbread village, an antique car parade and a poinsettia wreath.

Sponsors for displays include: poinsettia wreath, Blue Care Network of Southeast Michigan; American flag, Ameritech; Santa's antique car parade, AAA Michigan; nativity scene, Melody Foods, Ring Screw Works, International Union — UAW; Parkway Express Train, Torre & Bruglio; menorah scene, Arbor Drugs. The Farhman Group; gingerbread village, Detroit Edison; Santa's golf cart, Friends of Wayne County Parks; Kwanzaa scene, Lewis, White & Clay, Avis Ford, Lewis & Thompson Agency, First Independence Bank, Coopers & Lybrand; and putting golfers, Warren Valley Banquet Center.

Work started a month ago to put the displays up to be ready for the Nov. 13 opening. The opening will include the lighting at 7 p.m. with the help of Wayne County Executive Edward McNamara. After the lighting, visitors can drive through the four-mile display. From 7:15-9 p.m. food, sweets and visits with Santa will be available at Warren Valley Banquet Center, 26116 West Warren Road in Dearborn Heights.

Santa Claus will be at the Warrendale shelter starting Nov. 13 until Christmas Eve. Ornaments will also be for sale at Warrendale.

The first year of the display, traffic backed up for about two miles on Merriman Road, but after some improvements to the road and in managing traffic, that problem has been alleviated, Coleman said. For those who don't want to wait long to see the lights, parks officials suggest Tuesdays, Wednesdays or Thursdays as lower-traffic days.

Weekends, especially Thanksgiving weekend, are very popular, Coleman said.



Holiday lights: *This special display is among the 500,000 lights that will greet visitors to the Wayne County Lightfest Nov. 13 through Jan. 1.*

More jail time for crimes against seniors

BY TIM RICHARD
STAFF WRITER

The bill was popular — tougher punishments for crimes against senior citizens — but one state senator had doubts about its constitutionality.

"I'm concerned with special penalties for (crimes against) a certain class of people," said Sen. Alma Wheeler Smith, D-Salem, who voted against the measure.

"What about special penalties for crimes against pregnant women and children? And there's a question of double jeopardy — adding one penalty on top of another," said the freshman senator from Washtenaw County.

It was the first time sponsor Henry Stallings II, D-Detroit, had run into opposition on his Senate Bill 343. It was named for Rosa Parks, the famed civil rights activist who was beaten in her own home a year ago.

SB 343 defines a senior citizen as one 60 or older. It allows a judge to tack five years onto a felon's prison sentence for crimes committed in the senior's home and three years if committed outside the home.

The Senate on Nov. 1 passed the measure 32-3 and sent it to the House. All area senators voted yes except Smith and David Honigman, R-West Bloomfield.

Missing the session while working on the telecommunications bill was Mat Dunaskiss, R-Lake Orion.

Sen. William VanRegenmorter, R-Jenison, chair of the Senate Judiciary Committee, said double jeopardy wasn't a problem because "this isn't part of a layer of crimes but a separate crime." He added that a judge, in consulting sentencing guidelines, may take into consideration "the vulnerability of the victim."

Said Stallings: "This bill provides greater protection for our senior citizens, one of society's more vulnerable groups. I am pleased by the bipartisan support for this bill."

The Senate Fiscal Agency estimated the bill, if enacted, would cost the state prison system $3.8 million more a year by the third year. It estimated 2.1 percent, or 86 of the 4,100 prison admissions in 1994, were for crimes against seniors.

SAKS FIFTH AVENUE



Introducing
Rouge Couture from Givenchy Beauté
Lipstick which adorns the lips in the same way a Haute Couture gown graces the body.
Specially formulated for exceptional long wearability and reliability, with ceramide restoring and restructuring Lipocomplex to help prevent drying and peeling.
Plus moisturizers and UVB sun filters, to keep lips soft and protected. $20
The perfect complement: matching Couture Long-Lasting Nail Colour. $14

Meet our National Makeup Artist for Givenchy Beauté as we present this Fall's most flattering color collection
Thursday through Saturday, November 9, 10, and 11 from 12 to 4 each day.
Call (810) 614-3361 to schedule your personal consultation.
The Somerset Collection, Big Beaver at Coolidge, Troy (810) 643-9000 • Fairlane Town Center: Dearborn (313) 336-3070 • Weekdays 10 to 9, Saturday 10 to 7, Sunday 12 to 6



Concert to feature holiday favorites

The 130-member Plymouth Community Chorus, which also draws members from Canton, is working on its Christmas Concert, which will be performed at 8 p.m. on Thursday, Nov. 30, and Friday and Saturday, Dec. 1-2, and again at 4 p.m. Sunday, Dec. 3, at the First United Methodist Church, 45201 N. Territorial, Plymouth.

The Christmas concert will feature "O Holy Night," "Do You Hear What I Hear," "African Noel," "Nutcracker Jingles," "I Miss You Most at Christmastime" and "Whisper! Whisper!"

Tickets are $8 and can be purchased from Evola Music, 215 W. Ann Arbor Road, Plymouth; Dearborn Music, 42679 Ford Road, Canton; and the Northville Record, 104 W. Main St., Northville.

For more information, call 455-4080.

PROPOSALS SOUGHT
JANITORIAL SERVICES
CHARTER TOWNSHIP OF PLYMOUTH

The Charter Township of Plymouth is seeking bid proposals from vendors of Janitorial Services. Bid Specifications can be obtained at Plymouth Township Hall, Office of the Clerk, 42350 Ann Arbor Road, Plymouth, Michigan 48170. Sealed Bids may be filed in person or by mail to the Office of the Clerk on or before Friday, December 1, 1995 by 3:00 p.m.

Publish: November 6, 9, 13, 16, 20, and 23, 1995

CITY OF PLYMOUTH
NOTICE TO BIDDERS

The City of Plymouth will accept sealed bids up until 2:00 p.m., E.S.T., on Wednesday, November 22, 1995 for the following:

JET RODDING MACHINE

Specifications and proposal forms are available at the Office of the Administrative Services Director during regular office hours.
The City of Plymouth reserves the right to accept or reject any or all bids, in whole or in part, and to waive any irregularities.

CAROL STONE
Admin. Services Dir.

Publish: November 6, 1995

CHARTER TOWNSHIP OF CANTON
REQUEST FOR BIDS

NOTICE IS HEREBY GIVEN that the Charter Township of Canton, 1150 S. Canton Center Road, Canton, Michigan will accept bids until 10:00 a.m., November 20, 1995, at the Office of the Clerk, first floor, Administration Building, 1150 S. Canton Center Road, Canton, Michigan for the following:

Housing Rehabilitation: 1 single-family detached home

Specifications are available from the Financial Services Division at the address above. Questions may be directed to Resource Development Division, (313) 397-5417. This program is funded by CDBG, Department of HUD. The Township reserves the right to reject any and all bids. The Charter Township of Canton does not discriminate on the basis of race, color, national origin, sex, religion, age or disability in employment or the provision of services.

TERRY BENNETT, Clerk

Publish: November 6, 1995

REQUEST FOR PROPOSAL
PLYMOUTH COMMUNITY FIRE DEPARTMENT
LAUNDRY SERVICES

The Charter Township of Plymouth is currently accepting bids for Fire Department Laundry Services for a Two (2) year period commencing December 1, 1995 to November 30, 1997. Request for Proposals may be obtained at The Office of the Clerk, 42350 Ann Arbor Rd., Plymouth, Michigan 48170. Sealed bids can be delivered to the Office of the Clerk by November 20, 1995 no later than 3:00 p.m.

Publish: November 2, 6, 9, 13, and 16, 1995

PLYMOUTH DISTRICT LIBRARY
PUBLIC NOTICE

The Plymouth District Library Board will hold its regular monthly meeting Tuesday, November 14, 1995 at 7:30 p.m. in the Conference Chambers upstairs at City Hall located at 201 S. Main Street, Plymouth, Michigan 48170.

The Plymouth District Library will provide necessary reasonable auxiliary aids and services, such as signers for the hearing impaired and audio tapes of printed materials being considered at the meeting, to individuals with disabilities at the meeting, to individuals with disabilities at the meeting/hearing upon seven (7) days notice to the Plymouth District Library. Individuals with disabilities requiring auxiliary aids or services should contact the Plymouth District Library by writing or calling the following:

Barbara Kraft, Library Secretary
Plymouth District Library
223 S. Main Street
Plymouth, MI 48170
313-453-0750

Publish: November 6, 1995

Notice of Public Meeting
PLYMOUTH VETERANS MEMORIAL PARK
PROPOSAL
Wednesday, November 8, 1995
7:30 P.M.
Plymouth Cultural Center
525 Farmer Street
Plymouth, Michigan

Notice is hereby given that a public meeting will be held on Wednesday, November 8, 1995, at 7:30 P.M. in the Plymouth Cultural Center at 525 Farmer Street, Plymouth, Michigan for the purpose of presenting information and receiving comments on a proposal to establish Plymouth Veterans Memorial Park.

A presentation will be made about the proposed park project, and the history of veterans memorials in the City of Plymouth. Following the presentation, questions and comments will be taken from the audience concerning the project.

Copies of the park project proposal will be available at the meeting, and are also available for public inspection in the Office of the City Clerk and in the Plymouth Public Library during regular business hours.

LINDA J. LANGMESSER, CMC
City Clerk

Publish: November 6, 1995

Chamber to host yuletide party

The Canton Chamber of Commerce is hosting its annual Holiday Party Dec. 1 at Fellows Creek Golf Club. A highlight of the evening is the raffle for a new Ford Escort GT.

The public is invited to the party, which for $30 a ticket will offer hors d'oeuvres, non-alcoholic and alcoholic punch, a full dinner, dessert table prepared by Chef Kozak, dancing, entertainment by Silver Sounds Professional DJ, as well as a charity Christmas tree auction with proceeds to go to the Canton Goodfellows.

Tickets are still available for the raffle of the Ford Escort. The drawing will be at 9 p.m. the night of the party. The raffle is the major fundraiser for the chamber. Proceeds will go to building a new chamber office or relocating the office. For party tickets or raffle tickets, call the chamber 453-4040.

■ The public is invited to the party, which for $30 a ticket will offer hors d'oeuvres, non-alcoholic and alcoholic punch, a full dinner, dessert table prepared by Chef Kozak, dancing, entertainment by Silver Sounds Professional DJ, as well as a charity Christmas tree auction with proceeds to go to the Canton Goodfellows.



Chamber raffle: *Tickets are available for $20 each in the Canton Chamber of Commerce raffle for a 1996 Ford Escort GT, provided by Jack Demmer Ford.*

Her journey was a dream come true

Editor's note: Suman Koshy of Canton tells the rest of her tale about traveling across country to California on her mountain bike. Her trip was made to help raise money for the Multiple Sclerosis Society. Her mom, Carol, has the disease.

BY SUMAN KOSHY
STAFF WRITER

It was amazing! I could feel the ocean just over the next hill. But it wasn't. It was another 40 miles away and night was coming. I was so excited to see the ocean I broke my main rule of this trip — never ride after sunset.



BILL BRESLER/STAFF PHOTOGRAPHER

Biking: *Suman Koshy of Canton recalls her trip across the country to raise money for the Multiple Sclerosis Society.*

When I reached the ocean, it was dark, so I couldn't even see it. But I ran down to feel the water. It was cold. I really cannot describe how I felt as I danced in the waves. It didn't even bother me how cold the water was or how dark it was. At that moment I felt on top of the world. I road my bike to the largest body of water. It was a trial to get to this moment.

I left Denver in early August. I was scared. The mountains wouldn't let me be. Everytime I looked anywhere all I saw were these huge mountains I had to cross on my bike. I thought of quitting for the first time during this trip. The mountains were so beautiful, I wanted to see more of them. I could not quit. I just had to slow down and take my time. I did get off my bike a couple of times and kick the mountains, which were causing me frustration.

I rode into Utah and then north into Wyoming. I did this by riding through the National Park of Flanning Gorge. It is extremely beautiful there with the orange and red rock canyon walls. I decided here to follow the roads that followed the Oregon trail. I figured this would be the flattest way. If the pioneers could take their crude wagons across here it had to be the easiest way.

On the west side of Pocatello, Idaho, it did flatten out. I was able to do 80 or more miles a day here. Idaho is very proud of its potatoes. I received several free bags from small farming towns. In turn I had to give away my free bags because I did not need the extra weight.

I was riding along I-84. I would cross and then ride along side of the Snake River. I wanted to go swimming to cool off. The Snake River is too dangerous for that because it is a swift moving river with a bad undertow.

Close to Ontario, Oregon, lies Hells Canyon on the border of Idaho and Oregon. I had a wreck here. It damaged my bike and me. A truck driver picked me off the side of the road and helped get my bike out of the Canyon. At this point I was 583 miles from San Francisco. By the time the driver got to a town with a bike shop and a clinic, I was in Pendleton, Ore., 980 miles from San Franciso. I went to the doctor. He said I was OK, just bruised badly. My bike was fixed at the bike shop. The owner did it for free, including the parts because he said he was inspired by my ride.

In Pendleton, I was 40 miles from Walla Walla, Wash. I decided since I was so close to Washington I should add another state to my trip. I road along the Columbia River on the Washington side. This was tough riding. The wind here is severe because there is a natural wind tunnel formed here. The Columbia River is known for its wind surfing because of this wind. This was hardest bike riding I have done the whole trip. I crossed back into Oregon, but the winds did not slow down. I met an old college friend at Mount Hood and took some time off the road. He helped me get through Portland. I was afraid of riding through a large city I didn't know by myself. I may ride through Detroit, but at least I know that city.

Now on the other side of Portland, I am riding out to the ocean. Nothing is going to stop me from seeing the ocean.

I rode the Oregon coast bike route into California. This is a nice paved shoulder on highway 101 in Oregon. On my right side is beautiful cliffs cascading down into the ocean. The forest was thick and green, with elk herds running inside. It rained almost everyday I was riding the Oregon coast. I saw so much sea life. The most incredible was a whale swimming offshore in Seal Rock. The whale I saw was known as the town whale because it was seen all year in the area. Watching the sun set and the whale swimming against it, made the trip worth it.

Once I crossed into California the road became more dangerous with less of a shoulder. It was quite scary. The red woods were magnificent. The sound of their creeking in the wind was so beautiful.

A week after I finished my trip I was involved in a serious car accident. I destroyed my face and my knee. It has been a month now since the accident. I still cannot ride my bike or see out of my right eye.

Carrier of the Year

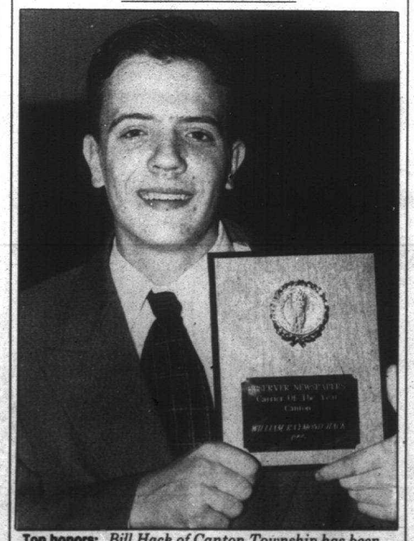

Top honors: *Bill Hack of Canton Township has been named Carrier of the Year for 1995. He is a 12th-grader at Canton High School. His favorite subject is English. His hobbies include collecting sports cards and playing basketball. What he likes most about his route is the chance to earn extra money. By delivering his route he feels he has learned to be punctual and has acquired better communication skills.*

E-mail no problem in Plymouth area

BY KEVIN BROWN
STAFF WRITER

The use of electronic mail for communication between Canton trustees and the township administration has raised questions about elected officials communicating in private.

But in both Plymouth city and township, board members and trustees still communicate the old fashioned way — via telephone, mail, hand-delivered messages and sometimes by fax.

Among city commissioners and the city administration, messages are passed on via fax, hand-delivered written messages and by telephone, said City Manager Steve Walters.

Messages are passed on "when somebody will ask for something, sometimes it's just a little bulletin," Walters said.

"Some of the commissioners have faxes but not all of them. Maybe if they're going to a meeting, like a SEMCOG (Southeast Michigan Council of Governments) we'll get them something by fax or mail," Walters said.

"If it's something of an emergency we'll fax to five (commissioners) and hand deliver to the other two," Walters said. "We don't have to use that very often."

While Walters said that a few city commissioners have home computers, "we're not inter-connected with their modums," so communication by electronic mail doesn't happen.

"There's an assortment of printed material they get delivered once a week. It goes in all their mailboxes, if they haven't picked up their stuff once a week we deliver it to everybody," Walters said.

He said there's an advantage to passing written material. "For things that are important they (commissioners) typically want a paper copy to take to next meeting. I'm not sure in our environment E-mail would save a lot in the overall process, it certainly has a convenience factor," Walters said.

Because not all commissioners have home computers, "I don't think it's the right process for public decisions to notify only part of the board," Walters said. He added that because the city is small geographically, "It's as easy to talk to the person next door as send them an E-mail."

Another drawback to communicating via computer, he said, "is you're not sure when the person's going to see their E-mail."

Plymouth Township Supervisor Kathleen Keen McCarthy said she's not sure how many township trustees have home computers, adding the township administration is not set up to communicate by E-mail.

As in the city, township trustees have monthly board packets delivered to their homes by township staff.

Trustees also communicate with the administration via telephone and fax, officials said.

■ Among city commissioners and the city administration, messages are passed on via fax, hand-delivered written messages and by telephone, said Plymouth City Manager Steve Walters.

Birth class offered

A childbirth preparation class, based on the Lamaze method, helps expectant parents increase their knowledge of the birth experience.

The six-week class is 7-9 p.m. Monday through Wednesday at St. Mary Hospital in Livonia. The charge is $50. To register or get information on class dates, call 591-3314.

Local commissioners split on county bond proposal

BY BETH SUNDRLA JACHMAN
STAFF WRITER

A multi-million dollar bond issue, which includes a new Wayne County Juvenile Detention Facility, was approved Nov. 2 by the Wayne County Commission.

The facility, with a cost estimated at $27 million, is part of a bond package for projects projected to cost $44.1 million, but not to exceed a cost of $45 million.

Four commissioners voted against the plan, including two from the Observer coverage area — Thaddeus McCotter, R-Livonia, and Bruce Patterson, R-Canton Township. Other local commissioners Michelle Plawecki and Vice Chair Kay Beard voted in favor. The proposal passed 8-4 with an abstention by commissioner Jewel Ware.

The projects are:

- $27 million to build a new juvenile facility in Detroit to house about 200 juveniles;
- $4.4 million for demolishing three old buildings and building a new one at the Wayne North Yard in the city of Wayne to house the engineering division's permit office, field engineering office and testing laboratory;
- $4 million for a Wayne County parks capital improvement program;
- $1.1 million to build a new public health clinic in the proposed Taylor Human Services Complex in the city of Taylor;
- $1.6 million for elevator replacement at the Frank Murphy Hall of Justice (Recorder's Court) building;
- $1 million for a kitchen on the county's Eloise Campus in Westland; and $5 million for a 10 percent contingency fund.

McCotter, whose district also includes Plymouth and Plymouth Township, said he is disappointed the proposal is not being put up for a public vote. He said his "no" vote should not be taken as opposition to the youth home project, but said the taxes approved by voters in 1988 should have been used to build a new juvenile facility.

In 1988 voters approved a tax hike for youth programs, but county executive Edward H. McNamara's administration didn't use the money to build a new youth home. A U.S. Department of Justice investigation of the youth home, located in Detroit, was conducted in 1994. Federal authorities released a report in December with accounts of physical abuse, overcrowding and food containing worms, roaches and rocks.

A new youth home will be built because the Justice Department has threatened to sue Wayne County if the problems it discovered are not addressed.

Patterson, who said he embraced all of McCotter's statements, pointed out the maturity of the bond issue would be "no later than 40 years." "There are at least four commissioners serving today that aren't even 40 years of age," he said.

"What we're doing here is financing this on the backs of youth," Patterson said. "This is a tax increase just waiting to happen. I'm very troubled by it."

After the meeting, Plawecki said that while she doesn't like everything in the bond package, she sees positive projects like the senior program. "I also don't think you can keep pointing fingers at the McNamara administration" over the use of youth home money, she said.

"We have to look to the future," she said. "We know the voters

See BOND, 8A



Kay Beard



Thaddeus McCotter

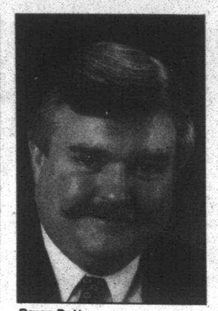

Bruce Patterson



Michelle Plawecki

CMU in Metro Detroit
OPEN HOUSE

We've got a new look, and new ways to serve off-campus students in Metro Detroit. Come see Central Michigan University's remodeled regional center in Troy.

CMU gives you
- Interactive video classroom for students and local businesses
- 24-station computer classroom with internet access
- Evening and weekend courses
- Graduate and undergraduate degrees at six convenient locations
- Professional development programs

- Receive winter term schedule and registration information
- Meet faculty, alumni, current students and staff
- View video and computer classroom demonstrations
- Receive refreshments and a gift

Where:
Metro Detroit Regional Center
Top of Troy
755 West Big Beaver Road
Suite 222
Troy, Michigan 48084

When:
Sunday, November 12, 1995
1– 4 p.m.

CALL:
810-244-1200

Learning is Central
College of Extended Learning
Celebrating 25 Years of Excellence

CENTRAL MICHIGAN UNIVERSITY

CMU (AA/EO institution) encourages diversity, and resolves to provide equal opportunity regardless of race, sex, disability, sexual orientation, or other irrelevant criteria. CMU provides students with disabilities reasonable accommodations to participate in educational programs, activities or services.

CAREER QUIZ #1

INDICATE "YES" IF YOU AGREE,
"NO" IF YOU DISAGREE.

	Yes	No
1 I sometimes change the toner in the printer—even though it isn't my job.	❒	❒
2 I know I'm more valuable than my current paycheck indicates.	❒	❒
3 I think today's highly competitive market requires a higher caliber salesperson.	❒	❒
4 I believe that every minute counts for something.	❒	❒
5 I really like to work.	❒	❒

FOR YOUR SCORE, SEE NEXT PAGE

ThePrudential
An Equal Opportunity Employer
The Prudential Insurance Company of America, Prudential Plaza, Newark, NJ 07102-3777.

Public Notice to All Veterans
FREE BURIAL SPACE

The Mt. Hope Cemetery has been rededicated for veterans, ex-service personnel and their families. You are entitled to burial space, proof of honorable discharge is required.

In the past 10 years thousands of veterans and their families have reserved their property, so limited numbers of spaces are still available. Therefore, immediate pre-registration is advisable. To receive your eligibility certificate, and other valuable veterans information, fill out and mail the coupon below or call:

1-800-366-VETS
(8387)

Mail To:
The Garden of Honor
c/o Mt. Hope Memorial Gardens
17840 Middlebelt Rd.
Livonia, MI 48152
Or Call:
1-800-366-8387

Name _____
Address _____
City _____ St _____ Zip _____
Telephone _____
Branch of Service _____
Discharge Date _____

THE UNIVERSITY OF MICHIGAN
MBA
DEARBORN

Is a Michigan MBA that important?

Should we tell the world how important our MBA program is by changing the University logo? We probably couldn't get away with it, but many graduates (and even more potential employers) think that a Masters degree in Business Administration from the University of Michigan is among the strongest in the field. Good news for you.

The School of Management now offers two graduate degree programs at the Dearborn campus. There is a dual degree program leading to both the Master of Business Administration and Master of Science in Engineering—Industrial and Systems Engineering. Then there is the MBA program which is designed as a crossover vehicle for those whose undergraduate degrees are in areas other than business administration.

Of course, with the Dearborn campus, things are even more convenient for many students. Not easier, just more convenient. After all, this is the University of Michigan.
Go Blue!

From U of M-Dearborn.
Two great choices for one great future!

For further details and an application portfolio, please call the specific office of your graduate program.

MBA (Business Administration)
111 Faculty Office Building
(313) 593-5460

Dual MBA/MSE in Industrial and Systems Engineering
209 Faculty Office Building
111 Faculty Office Building
(313) 593-5460

Winter term classes begin January 3. For general information on our other programs, call the Graduate Studies Office at (313) 593-1494. We're conveniently located at 4901 Evergreen Road, Dearborn, MI 48128-1491.

Bond *from page 7A*

voted for the youth home," she said.

"It's kind of unfortunate that some of my colleagues have turned this into a partisan issue," she said.

Commissioner Andrew Richner also voted against the proposal. "It strikes me there aren't too many specifics here before us," he said, adding that he had heard of recent proposed changes to the youth home project that would add to the cost. He questioned the cost of the youth home project, saying a similar Indiana project had a much lower per bed cost.

Vice chair Beard, D-Westland, disagreed that much of the project hadn't been studied. "We've debated and discussed this and massaged this . . . ," she said. "Long-term financing is something all of us are involved in when we buy a house or a condo," she said. "Government has to make some kind of projections based along similar lines," she said.

"We have needs and it's important for us to respond," she said, adding that she is also disappointed that the voter-approved tax money was not used to build a new youth home.

Commission chairman Ricardo Solomon agreed that it had been a "long, arduous process."

"I'm proud of the process the commission used to evaluate the bonding proposal. The process was fair and allowed every commissioner an opportunity to raise their concerns and fully discuss the matter with their colleagues," Solomon said.

He pointed out the original proposal in July was to borrow $80 million, which had included a plan to purchase the Wayne County Building for $20 million among other projects. That plan was dropped.

Budget battle is focus of expert's talk

Teresa Brooks, director of Dykema Gossett's National/International Health Care Practice, will offer an insider's view of the congressional battle on health care at the Canton Economic Club luncheon meeting Wednesday, Nov. 15.

Brooks will speak in Canton Township's new community center — The Summit on the Park — on Summit Parkway (Palmer Road), south of Cherry Hill and west of Canton Center Road.

The public is invited to attend the meeting, sponsored by Rudolph-Libbe and the Observer Newspapers. Tickets are $15. Reservations may be made by calling the Canton Community Foundation, 981-3002.

Lunch is served at noon; program is scheduled from 12:30-1:30 p.m.

Brooks has a national reputation as a health care specialist with more than 25 years experience on health-related issues.

She was formerly director of legal affairs and policy development of the Michigan Hospital Association, associate director of federal agency liaison in the Washington office of the American Hospital Association, and director of the Washington office of the American Osteopathic Association.

She has served on the board of directors of the National Health Lawyers Association and is the past president of the Michigan Society of Hospital Attorneys.

She is a member of the the D.C. Bar Committee on Health and the Michigan State Bar Committee on Health Care.

Brooks served on the American Hospital Association's Attorney's Task Force on Bio-Medical Ethics and is currently a member of the Michigan Chamber of Commerce Committee on Health Policy.

She has authored a chapter of a book on preferred provider organizations, published by the National Health Lawyers Associaton. She lectures and publishes on a wide variety of health law topics.

Brooks represents a broad range of health providers and health-related businesses in all areas of health care, which include regulatory/legislative policy issues, reimbursement, health care reform, bio-medical technology, managed/integrated health care system development, regulation and contracting.

She has been responsible for and involved in a number of lobbyiny initiatives at the federal and state level involving complex, health-related legislative and regulatory issues, including health care reform. She represents a number of associations including state hospital association, physican specialty organizations, integrated health systems, medical center, health-related public companies, business and clinical laboratories.

She is a graduate of Trinity College and completed studies at L'Universita del Sacro Cuore, Rome, Italy and The American University Washington College of Law.



Speaker: *Teresa Brooks is the director of Dykema Gossett's National/International Health Care Practice.*

CPI Photo®
The 1-HR Photo Specialist



11x14 Enlargement with frame
SALE $14.99
Sale good Nov. 5 through Dec. 24. Cannot be combined with other offers. Available while supplies last.

Purchase a CPI SmartPak and Receive a FREE Crayola Collectibles Ornament
Available while supplies last.

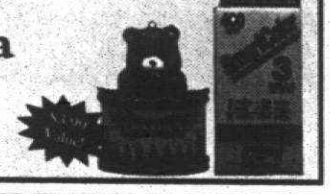

40% OFF 1-HOUR PRINTS
and $1.00 Off Processing
No limit on rolls. Offer applies to regular one-hour price on first set of 4x6 color prints. C-41 process. Not valid with other offers, reprint orders or Panoramic 35 orders. Coupon must accompany order. Good through 1-20-96 at participating CPI Photo locations.
CPI Photo®
Each Picture Is The Best It Can Be, GUARANTEED!
One-Hour Service On Enlargements And Reprints
Also Available:
double prints • wallet photos • passport photos • copies from prints
video transfer • photo CD transfer • film • albums & frames
18 area locations to serve you!
Call 1-800-366-3655 for the location near you.
Check us out on the Internet: http://www.cpiphoto.com

HOMESTEAD MORTGAGE

Homestead Mortgage Co. is pleased to announce that one of Southeast Michigan's finest Loan Officers has joined our sales team at our Southfield branch.



KAREN MINICILLI
Pager: (313) 601-8906
Office: (810) 356-3580
Toll Free: 1-800-260-3580
FAX: (810) 356-7446
26400 Lahser Rd.
Ste. 444
Southfield, MI
"BUILDING CLIENTS FOR LIFE"

To a new mom,
the most beautiful sight in the world
is the face of her baby.



As a new mom, you'll want to spend every moment you can with the newest addition to your family. That's why you'll want to see the newest addition to our family, the Women's Hospital Birth Center.

WOMEN'S HOSPITAL BIRTH CENTER
GRAND OPENING

Saturday, December 2, 1995

10 to 11 a.m.
Pre-conception Planning Seminar

11 a.m.
Birth Center Dedication Ceremony
Invited guests: Mrs. John Engler and triplets

11 a.m. to 1 p.m.
Tours, food, entertainment & free gifts

Come see our family-centered approach to childbirth. Where instead of being moved to different rooms for labor, delivery and recovery, moms and babies can stay together in the same room until it's time to leave. See how each private birth room combines home comforts with the latest medical technology. And talk with the doctors, nurses and midwives who are committed to making the special experience of childbirth more memorable.

For more information about the Grand Opening, or to reserve your place at our free pre-conception planning seminar, please call the Women's Health Resource Center at 313-936-8886. For directions and free parking information, please call U-M TeleCare at 763-9000 and enter category 2229.

Women's Health Program

University of Michigan Medical Center

IF YOU SAID YES TO 4 OR MORE
WE MAY SAY YES TO YOU.

Your Score suggests a personality marked by PERSISTENCE and determination—just the sort of HEROIC traits we're looking for in a PRUDENTIAL Representative. The fact is, people like you are APPRECIATED and very well REWARDED here. To set up an appointment to meet, or for a complimentary copy of our valuable Career Builder Kit, call us at **1-800-966-8339** or write Prudential Career Center, PO Box 23036, Rochester NY 14692-3036.

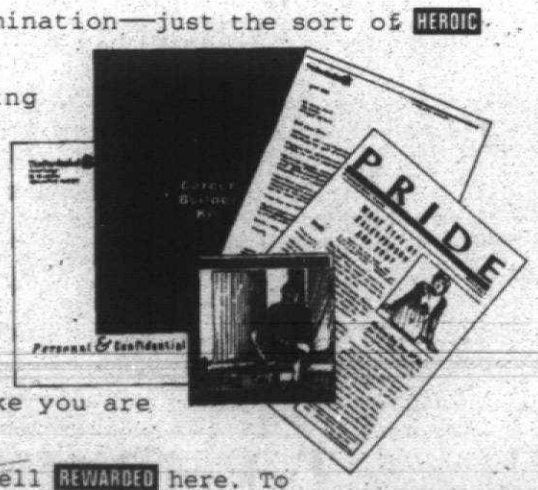

HEROES MAY BE HARD TO FIND. BUT WE'VE GOT A FEW.
ThePrudential
An Equal Opportunity Employer
The Prudential Insurance Company of America, Prudential Plaza, Newark, NJ 07102-3777.

There's no place like New Homes
Every Thursday in your hometown newspaper.

Largest Selection in Michigan
RICH FURS Dittrich Since 1899
Detroit 873-8300
Bloomfield Hills 642-3000

IN NEED OF A NEW FURNACE
LENNOX
FREE ESTIMATES
525-1930
UNITED TEMPERATURE
8919 Middlebelt • Livonia

TOYS FOR LEARNING



• Crystal Growing
• Geo Safari
• Microscopes
• Telescopes
• Chemistry Sets
• Projects
• Capsela and more!
• 3D puzzles
• Erector Sets
• Robotix
• Rockets
"Give an education, it lasts a lifetime"
The Doll Hospital & Toy Soldier Shop
3947 W. 12 Mile, Berkley (810) 543-3115
M. Sat. 10-5:30; Fri. 10-8 (Conveniently located near I-696)

KEELY WYGONIK, EDITOR
953-2105

The Observer
TASTE

INSIDE:
Recipes
Movies

MONDAY, NOVEMBER 6, 1995

B

TASTE BUDS

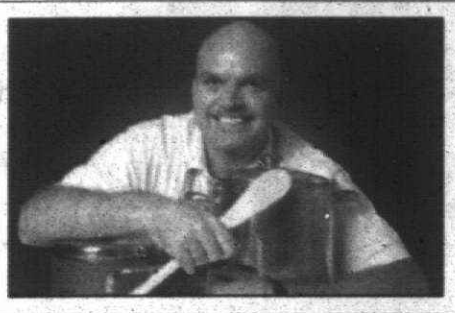

CHEF LARRY JANES

Cooking experts write books to share, enjoy

Having been involved in one way or another with the food scene here in metropolitan Detroit just about all of my life, you probably know how much I love to cook. I'm often asked, "do you ever run out of story ideas?"

No, I never run out of story ideas. My cooking skills continue to improve, and I get great story ideas by interviewing some of the top chefs, and cookbook authors who frequently descend into town to push, plug, schmooze and generally talk about food and their latest work.

"Hot Wok"

Take for instance the fact that I was able to sit in on an enlightening cooking class recently when Hugh Carpenter, author of hit cookbooks "Hot Wok" and "Hot Chicken" (copyright 1995, Ten Speed Press, $17.95) stopped by Kitchen Glamor in West Bloomfield.

"Hot Wok" and "Hot Chicken" are number one and two, respectively of a five-part cookbook series that will soon include "Hot Pasta," "Hot Barbecue" and "Hot Vegetables."

Series cookbooks must be the "in thing" right now because everyone from Williams-Sonoma to La Vareene doyenne Anne Willan is doing them.

I found it interesting when Carpenter, flipping about a $125 Calphalon wok and eschewing its virtues years before touted the fact that "you can use your wok as a planter and substitute any good 12-inch skillet."

When queried, Carpenter claims that "times change and you can still use a skillet, but a good heavy, 14 or 16-inch flat bottom wok can do more than any skillet."

Judging from Carpenter's class, intense, high heat (the hottest possible) is best for optimum "sealing in" of flavors and tastes. That, friends, is why you need a wok as a 12-inch skillet subjected to intense heat would be a sacrilege.

In my business, as a rule, cookbooks with big beautiful pictures are usually avoided by food writers mainly because the more pictures, the costlier the book, and the less the recipes. The pictures were done by Carpenter's wife Teri Sandison, and if the recipes taste half as good as the photography makes them look, it will be a hit. Judging from the ooh's and ahh's from the students in Carpenter's class, the recipes were a hit.

Mary Ellen Morgan of Birmingham, who registered for all three of Carpenter's classes, claims Carpenter's class was full of great tips and he "showed how to elevate chicken from the common everyday ingredient to gourmet status using flavor ideas from around the world."

For today's cook

While Carpenter's books undoubtedly pose interest to cooks with Pacific Rim tastes, a new book by the editors of "Woman's Day" magazine – "The Woman's Day Cookbook," (copyright 1995, Viking Press, $24.95) has hit the shelves. I spent a hurried lunch last week with Jane Chesnutt, one of the six food editors who compiled this cookbook. It's full of great recipes, bright ideas and healthy choices for today's cook. I couldn't help but notice that the book contains more than 700 recipes, but just as impressive are the roasting charts, measuring units, spice suggestions, low-fat versions, and shortcuts. If you are a new bride, starting out in your new home, or just beginning to cook and need basic information this book is for you. It makes a great gift, and is sure to be used, copied, spilled on, dribbled over and stuck all over with Post-It notes marking favorite recipes.

Do I sound enthused? I queried Chesnutt on the fact that the "book contains everything except information on changing the oil in your car" and she replied that "after three years in the making, the folks at 'Woman's Day,' who are known for their chock-full bargain $1.29 monthly magazine, wanted to offer the same with regards to food and cooking for today's busy cook."

At only $24.95, this book will hold court on my kitchen shelf, and not be relegated to the downstairs library next to "The Joy of Cooking" and other perennial favorites that I always use for reference material.

"If all that isn't enough, the chapter on 'investment cooking' is worth its weight in gold for working cooks who need to 'make' time in the kitchen,' said Chesnutt, who with two kids and a full-time job relies heavily on recipes that save money and time. Yes, there's nutritional analysis, something I wish all cookbooks would include, double indexing for easy recipe retrieval, kid's choice recipes, microwavable, one pot meals, low-fat recipes, make ahead ideas, vegetarian dishes and even classics.

LOOKING AHEAD

What to *watch for in Taste next week:*

- Best game recipes.
- Thanksgiving dishes.

Making dinner for 1

Singles share cooking, shopping tips



BILL HANSEN

Dining alone: *Vicki Vensel dines by candlelight in her Southfield home. She prefers her home cooking to going to a restaurant. "Treat yourself as though you are special," she says, "because you are."*

By Norman Prady • Special Writer

There are flowers on the table.

The food is presented on "pretty little serving dishes."

Water is served in stemware.

Is this the setting for a dinner party, or is Vicki Vensel dining alone?

"Treat yourself as though you're special," said Vensel, 38, of Southfield, "because you are."

A furniture salesperson, and now divorced three years following a four-year marriage, Vensel prefers her home cooking to going to a restaurant, "just because you have to eat."

Mostly, her dinners are in the dining room. Once in a great while, she confesses, she'll eat at the living room coffee table, "if there's a really good movie on TV."

In early post-divorce days, she says, some people don't care about things, and even get a bit sloppy. She's heard stories of people abandoning utensils and manners.

Preparing and serving dinner to herself, she says, is a matter of self-respect.

As for shopping single, she says, "it's not much different than when I was married.

"I do spend less. I buy less meat and more dairy. Low-fat cheese, for example.

"Sometimes on a Sunday I'll cook for the week." Some of the meals yield lunches she can take to work "to save money, fat and calories."

Vensel grew up in Berkley, one of seven children. "Dinnertime was family time. A chance to visit with each other. Mom made good meals. Nothing fancy."

But Edna McLaughlin, 76, of Canton, says, "It's difficult to cook for one."

A widow for 30 years, McLaughlin took care of her mother for a long time. Alone since her mother died in 1988, she's learned to shop in small quantities.

"I buy just two onions, because more will spoil. I buy just one tomato. I use frozen vegetables, because fresh spoil.

"I buy the smallest of anything so I'm not eating it for a week or throwing it away." A higher unit price on a smaller package is offset by the reduced waste, she says.

McLaughlin's favorites include meatballs, meatloaf, and various chicken dishes. Often, tonight's dinner will also be tomorrow's lunch.

At the Canton Senior Center, where she volunteers 20 hours a week as an office aide, she's known for the quiches she often brings to serve to the busy staff.

Her tollhouse cookies also get high ratings. "It's in the baking time," she says. "People over-bake. The package tells you to bake nine to 11 minutes. I use the nine."

For recent Madonna University graduate Kathryn Mulka, shopping for one is a continuing education.

As a child growing up in Alpena, she used to go to the market with her mother, who was shopping for the family of seven.

Mulka, 24, of Plymouth, who works in commercial and graphic arts, has been living on her own for the past three years. She shops for her version of best value, which is based on quantity, price and intent.

Something might be very appealing, but if she admits to herself that she's not going to use it, she doesn't buy it.

"I keep learning. What I eat. What I don't eat. When. What goes bad. Like lettuce. I don't buy it unless I know that I'm going to make a salad. Or it just gets moldy and gross."

She likes to make casseroles that can be a dinner and a lunch, and coleslaw, potato salad, and other cold salads.

• *See recipes inside.*

Vicki's Single-Person's Basic Pantry

- Garlic powder
- Salt & pepper
- Sugar and/or sweetener
- Onion soup mix
- Tuna fish
- Canned chicken
- Taco seasoning mix
- Iced tea mix
- Oatmeal
- Canned green beans
- Mushroom soup
- Sugarless Jell-O
- Canned peaches, pineapple
- Cake mixes
- Rice

Edna's Single-Person's Basic Pantry

- Pancake mix
- Syrup
- Spaghetti sauce
- Fettuccine or other pasta
- Egg noodles
- Rice
- Beef gravy
- Instant potatoes
- Alfredo sauce, package
- Mrs. Grass' soup mix
- Mushroom soup
- Tuna fish
- Miracle Whip
- Canned sweet peas, corn
- Bisquick mix
- Jell-O

Kathryn's Single-Person's Basic Pantry

- Salt & pepper
- Bread
- Pet food
- Baking soda
- Vegetable oil
- Sugar
- Brown sugar
- Flour
- Beverages: tea, coffee, soda, juice
- Canned vegetables
- Cereal
- Soup
- Plastic bags, wrap, foil

New wine values come from southern France

FOCUS ON WINE
BY RAY & ELEANOR HEALD

Even if you don't know French, you probably understand the meaning of "bonjour." If you're a wine lover looking for value-priced wines, you need to add Vins de Pays d'Oc to your French vocabulary and look for it on French wine labels.

Wines labeled Vins de Pays d'Oc (van d'pay-ee-dock) are the country wines of southern France's Languedoc region. Bordering on the Mediterranean, this is France's largest vineyard area. Wines bear the name of the grape variety, such as chardonnay and merlot, on the label and are easy to understand, easy to drink and equally easy on your budget.

The newest brand to throw its hat into the ring from southern France is Jenard. To attract your attention, Jenard created the classiest bottles and labels of any of the wines from the Pays d'Oc. Using art from the Belle Epoque (beautiful era) of the 1890s in Paris, Jenard has captured art and French wine in a manner uncommon to popularly priced, everyday, enjoyable wine.

Henri de Toulouse-Lautrec is the artist of the Belle Epoque era. To those who know art, his vividly-colored poster lithography represents the period's history and have become enduring symbols of that time. The Jenard bottlings with four different replicas of Toulouse-Lautrec's posters combine the concept of both wine and art for the people. If you're interested in wine and art, they cry out from the shelf saying, "Collect all four." However, don't just collect these bottles, drink the wine; it's meant for drinking now, not for cellaring.

These creative endeavors of wine and art are the result of cooperative work between France's Maison JeanJean and its U.S. importer Cannon Wines Limited of San Francisco. The wines have become an instant success, just as Toulouse-Lautrec became an instant hit when his Moulin Rouge poster went up in the Paris streets in the mid 1890s. An original 1995 projection of 10,000 cases of these wines for the U.S. market grew to 30,000 cases and it's anticipated that 75,000 cases will be sold in 1996. In the future, look for more Rhone varietals to be added to the brand.

There's no mistaking here, these are French wines and you'll taste this in the chardonnay especially, because it has better acid-fruit balance than many California wines at the same price. These wines are good everyday drinking French wines designed with food in mind.

Wine Selections

Lamb makes a perfect table mate for pinot noir and merlot. The following are super delicious:

- 1992 Hess Select Pinot Noir $11.50
- 1993 Acacia Pinot Noir $19
- 1992 Mazzocco Merlot $15
- 1993 Dry Creek Vineyard $16
- 1993 Torresella Merlot, Veneto Italy $8.50

Beef Wellington, duck, chicken cacciatore, stews and pasta with rich red sauces are a great duet with upscale cabernet sauvignon. Try:

- 1991 Mazzocco Matrix $28 - great now, but very age-worthy
- 1991 Merryvale Profile $36
- 1991 Shafer Hillside Select $45

Best buys at or under $10:

- 1993 Dry Creek Vineyard Fume Blanc $9.25
- 1994 Fetzer Barrel Select Sauvignon Blanc $10
- 1993 Torresella Pinot Grigio $8.50
- 1994 Mastroberardino Mastro Bianco $10
- 1994 Michel Lynch White Bordeaux $8.50
- 1993 Michel Lynch Red Bordeaux $8.50
- 1993 Shenandoah Cab-Shiraz $10
- 1994 Monterey Vineyard Classic Merlot $6
- 1993 Monterey Vineyard Classic Cabernet Sauvignon $6

Tasting notes: all wines are $8

■ 1994 Jenard Chardonnay is floral with appley notes and hints of nutmeg spice. Its clean, fresh fruit unencumbered by oak is a palate delight and easily matched to a corn chowder that highlights the wine's slight sweetness balanced by good French wine acidity.

■ 1994 Jenard Merlot showcases black cherry fruit in a dry style well-suited for lamb dishes.

■ 1994 Jenard Cabernet Sauvignon sports blackberry fruit in a streamlined, tight style perfect for barbecued meats, stews or a hearty pizza.

■ 1994 Jenard Syrah is a melange of red fruits with notes of peppery spice. With colder weather upon us, serve it with tomato-based comfort foods such as black bean soup, stews, cassoulet, grilled meats or a spicy chili.

Other news from France:

■ Beaujolais Nouveau arrives November 16. Exporter, Georges Duboeuf, France's King of Beaujolais, promises that 1995 will be a serious vintage with wines that are robust, full, warm and rich. "The Beaujolais I've tasted (from the 1995 vintage) have that warm, convivial and delicious character which always delights lovers of Beaujolais," Duboeuf said. Prices will be as easy to swallow as the young, fruity nouveau averaging $8-$9 for air shipments. Beaujolais Nouveau is a great accompaniment to the extraordinary number of flavors and spices on the American Thanksgiving table. Prices will drop about a dollar when boat shipments arrive December 1.

Spruce up your holiday menus:

■ Napa Valley's Sequoia Grove Vineyards will help you. A booklet with wine friendly main course, salad and dessert recipes is free from: Sequoia Grove Holiday Recipe Brochure, c/o Kobrand Corp. Public Relations Dept., 134 East 40th St., New York, NY 10016.

• *To leave a message on the Heald's voice mail – dial 953-2047, mailbox 1864.*

Cookbook authors share favorites

■ The first recipe is from "Hot Chicken" by Hugh Carpenter and Teri Sandison, (copyright 1995 Ten Speed Press). The second recipe comes from "The Woman's Day Cookbook" by Kathy Farrell-Kingsley and the Editors of Woman's Day, (copyright 1995, Viking Press).

TEQUILA ROAST CHICKEN

2 frying chickens, cut into pieces
3 cloves garlic, finely minced
3 serrano chiles, finely minced
⅓ cup tequila
⅓ cup Dijon mustard
⅓ cup thin soy sauce
2 tablespoons honey
¼ cup cilantro, chopped
Sauce:
2 cloves garlic, minced
1 serrano chile, minced
2 tablespoons olive oil
1 cup chicken broth or stock
2 tablespoons oyster sauce
1 tablespoon cornstarch
¼ cup tequila
3 ounces crumbled goat cheese
¼ cup salted, toasted pumpkin seeds
¼ cup cilantro sprigs

Rinse the chicken with cold water, then pat dry. In a bowl large enough to hold the chicken, combine the garlic, serrano chiles, tequila, mustard, soy sauce, honey and cilantro. Mix well and add to the chicken, toss to coat.

Refrigerate at least 15 minutes but not longer than 8 hours.

To make the sauce, combine garlic, serrano chile and olive oil and set aside. Keep tequila, goat cheese, pumpkin seeds and cilantro in the refrigerator. Preheat the oven to 425 degrees F.

Line a shallow baking dish with foil and place a wire rack on top. Place the chicken skin side up on the wire rack. Roast the chicken for 30-40 minutes or until the juices run clear when pierced with a fork. Transfer the chicken to a serving platter. Place a skillet or saute pan over high heat. Add the garlic, chile and olive oil mixture. When garlic begins to sizzle, add the stock mixture and bring to a boil. Stir in tequila. Spoon sauce around the chicken. Sprinkle with goat cheese, pumpkin seeds and chopped cilantro. Serve with warm tortillas. Serves 4.

Recipe from: "Hot Chicken" by Hugh Carpenter and Teri Sandison, (copyright 1995 Ten Speed Press, $17.95.)

Here's a five ingredient recipe that even garnered rave reviews from momma! If you don't like the delicate hint of mint, try using regular chocolate chips!

MINI MINT BROWNIE CUPS

1 cup (2 sticks) butter or margarine (not spread)
1 bag (10 ounces) semi-sweet mint-chocolate chips (1⅔ cups)
1 cup granulated sugar
4 large eggs
1 cup all-purpose flour

Preheat the oven to 350 degrees F. Arrange 36 doubled mini muffin paper or foil baking cups on 2 jelly-roll pans or baking sheets with sides.

In a medium sized saucepan, melt the butter over low heat. Add the chocolate chips and stir until melted and smooth. Remove the pan from the heat. Stir in the sugar. Add eggs and stir briskly until blended.

Stir in the flour until blended. Fill the baking cups ¾ full. Bake for 20-25 minutes or until the tops look cracked and a toothpick inserted in the center has moist crumbs. Set the baking sheets on wire racks to cool completely. Makes 36.

Recipe from: "The Woman's Day Cookbook" by Kathy Farrell-Kingsley and the Editors of Woman's Day, (copyright, 1995, Viking Press, $24.95.)

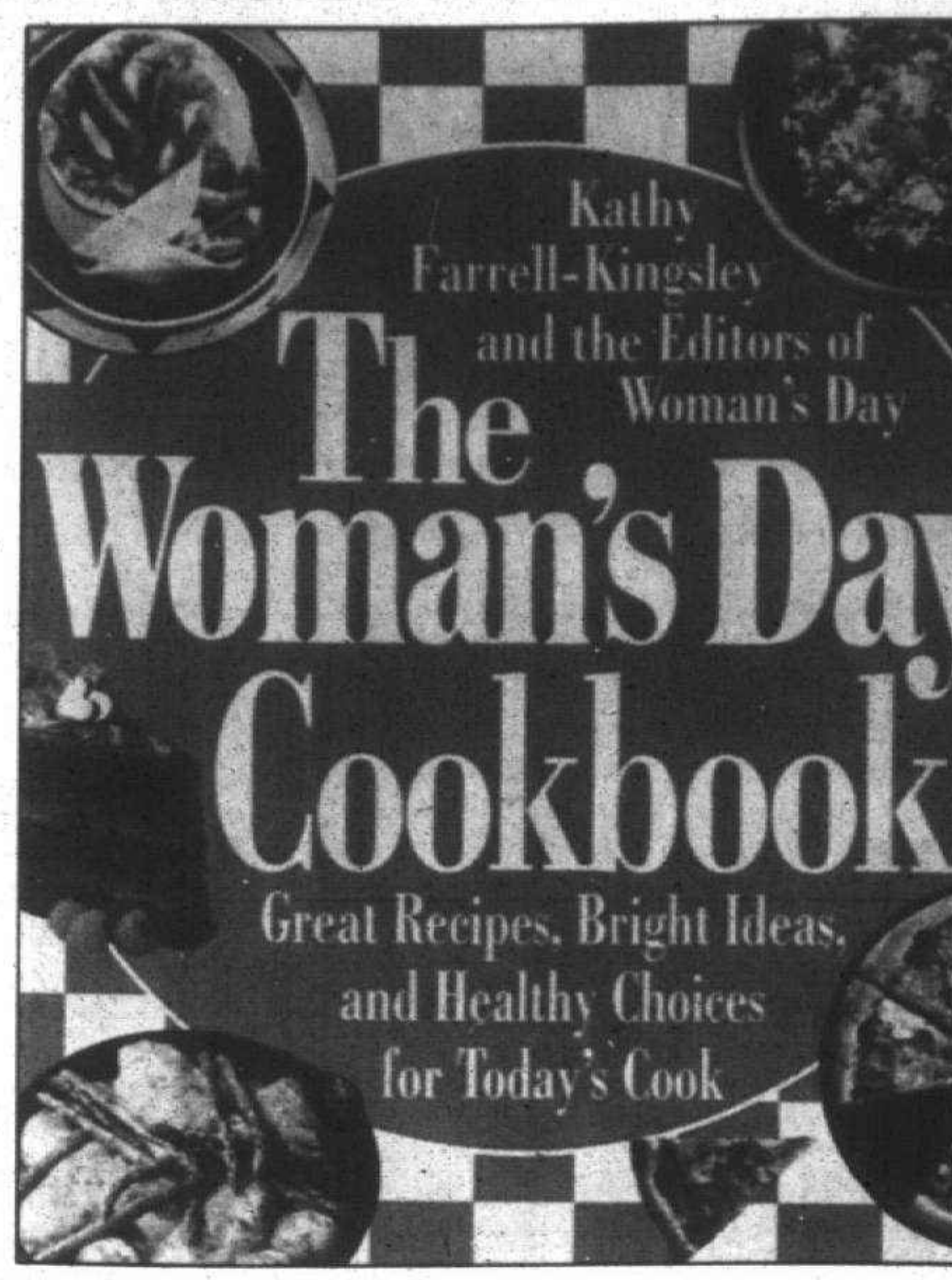

New cookbook: *Here's the front cover of "The Women's Day Cookbook."*

Here are more recipes for single people

See related story on Taste front.

VICKI'S LENTIL SOUP

6 whole carrots, sliced
4-6 stalks celery, chopped
2 onions chopped
1 package (or ¾ package) lentils
2 big or 1 big and two small ham hocks
Salt & pepper to taste
Garlic, fresh or powdered to taste
4-5 quarts water

Put water in 6-quart soup pot with lid. Add lentils (quantity depends on how "beany" you like your soup). Add salt, pepper, and garlic to taste. Add ham hocks, carrots, celery, and onions. Cook covered throughout.

Bring to a full boil. Turn down heat to medium-low for one hour.

Simmer for an hour or so, adding water if necessary. After about one hour, drain ham hocks. Remove meat from bones. Cut into small pieces. Return to pot.

Serve soup with crusted bread and Jell-O. Makes a great lunch or dinner.

Recipe from Vicki Vensel

EDNA'S MEATBALLS

1 pound ground beef
½ cup quick oatmeal
¼ cup milk
1 egg
1 package Mrs. Grass onion & mushroom soup mix
2 large cans Franco American beef gravy

In large bowl, combine all ingredients except beef gravy. Use wet hands to mix well, forming approximately 16 meat balls. In a Dutch oven, brown meatballs in one tablespoon of oil. Drain off excess fat. Add beef gravy. Simmer covered for 30 minutes.

Recipe from Edna McLaughlin

KATHRYN'S CHICKEN CAESAR SALAD FOR ONE

Leaves of ⅓ head of romaine lettuce
1 boneless chicken breast, grilled and cut into strips
¼ cup red cabbage, shredded
Handful of croutons
Prepared Caesar dressing

Combine salad ingredients, put on desired amount of dressing. Serve with quick-bake bread sticks.

Recipe from Kathryn Mulka

COOKING CALENDAR

Send items to be considered for publication to: Keely Wygonik, Observer & Eccentric Newspapers, 36251 Schoolcraft, Livonia 48150, or by fax (313)591-7279.

Events

"THE BUFFALO COOKBOOK"
Observer & Eccentric columnist Ruth Mossok Johnston will be signing copies of her newly published buffalo cookbook at the Ritz-Carlton, Dearborn, 300 Town Center Dr., Nov. 6-12. Executive Chef Christian Alunno will present and highlight recipes featured in the book at The Grille Room for the Wild Game Festival scheduled during the month of November. There will also be table side discussions about the book. Call for details (313) 441-2100

TV FOOD NETWORK
Will be featuring America in Royal Oak 1 p.m., 11:30 p.m. Tuesday, Nov. 14; and 2 a.m. Wednesday, Nov. 15. Sebastian's Grill was featured on the program Nov. 2. Sebastian's Grill and America are Unique Restaurant Corporation restaurants.

Support groups

FOOD ALLERGY MICHIGAN NETWORK
Meeting 7:30 p.m. Monday, Nov. 13 at St. Joseph Mercy Health Building, 990 W. Ann Arbor Trail, Plymouth. Guest speaker, Dr. David Seaman. (313) 420-2805

TRI-COUNTY CELIAC SPRU
Montly meeting 7:30 p.m. Monday, Nov. 13, Southfield Presbyterian Church, 21575 W. 10 Mile Road. Meetings include information on gluten-free foods, label reading, recipe sharing, taste testing, ideas for children and information from professionals.
(810) 477-5953 or (313) 274-9232

Demonstrations

FEEDING KIDS IN THE 1990S
Nutritional presentation by Botsford General Hospital's Health Development Network and the Livonia Family YMCA 7 p.m. Thursday, Nov. 9 at the Botsford Center for Health Improvement, 39750 Grand River Ave., Novi. Dietitian Judy Swancutt, a mother of four, will offer a common-sense approach to setting guidelines for kids and strategies for preparing and/or providing nutritious and appetizing meals for active families. There is a $5 fee, and pre-registration is required.
(810) 477-6100

Classes

CRITTENTON HOSPITAL
Healthy Diabetic Eating, 6 p.m. Tuesday, Nov. 7, 1101 W. University Drive, Rochester. The fee is $15 per person and includes dinner in the cafeteria. Call to register.
(810) 652-5630

INNOVATIVE HOLIDAY COOKING
One-day course offered 9 a.m. to 3 p.m. Saturday, Nov. 11, at Schoolcraft College, 18600 Haggerty, Livonia. Course devoted to holiday fare with a twist. Fee: $88.
(313) 462-4448.

OUT OF PRODUCTION • RETIRED MARK
Retired Figurine Exchange
"Gifts with a History"
CLUB MEMBERS
LIMITED EDITION
MOST HUMMELS 20% to 50% OFF
• Many 2nd, 3rd, & 4th Marks • Club & Century Styles •
810-360-4155
922 Cooley Lake Rd. • Waterford, MI 48327
MANY, MANY FIGURINE LINES AVAILABLE

BEAUTIFUL LINGERIE
Presented in Your Home
To Book Your HOME PARTY
Commission Paid
CALL 810 932-0142

LIVE PERSONAL PSYCHIC
NUMEROLOGY • ASTROLOGY • TAROT
LOVE ● SUCCESS ● MONEY
DIFFICULT DECISIONS
SEE INTO YOUR FUTURE !
24 Hours, CALL NOW !!
1-900-654-8558
Only $3.99 per minute
Must be 18 or older to call

ELECTION Specials!

Skatin' Station II
Turkey Skate Specials
Wednesday, Nov. 15th
25¢ admission 6:30 - 9:00 p.m.
Skate Rental Extra
25¢ 25¢
plus Garage Sale!!
Skates • accessories • miscellaneous items
For more Information call (313) 459-6400
8611 Ronda Drive • Canton

Observer & Eccentric On-Line!
Your passport to the World (WIDE WEB)
Call 313-953-2038

NEW Senior Discount Days Tuesday & Wednesday
PEPPERIDGE FARM THRIFT STORES
How to feast on a Pilgrim's budget
Look for our next big sales event:
November 11th • 12th • 13th
Sale Hours: Sat. 9-6:30 • Sun. 11-4 • Mon 9-7
20% OFF SALE*
with a minimum $10.00 purchase. November 11-13, 1995
Just clip the coupon and bring it to your neighborhood Pepperidge Farm Thrift Store. There you'll find a veritable cornucopia of Thanksgiving goodies to stuff yourself – and your turkey– with.
Among the irresistible: our wonderful dinner rolls, our great snacks for the children, our addictive cookies and cakes. And, of course, our mandatory stuffing.
All at prices, which, like Pepperidge Farm products themselves, are too good to say no to.
Enter to win a Pepperidge Farm Goldfish Watch!
Drawing held Nov. 24th
Name:
Address:
Phone number:
LIVONIA
29115 Eight Mile Rd.
(810) 477-2046
BIRMINGHAM
1950 Southfield Rd.
(810)642-4242

FLOWERS FOR EVERY OCCASION
• GRAVE BLANKETS
• CEMETARY CONES
• VIGIL CANDLES
• HOLIDAY WREATHS
• CHRISTMAS TREES (after Thankgiving)
• POINSETTIAS
Specializing in Wedding and Funeral Arrangements
GARDEN FANTASY
10501 Haggerty Road • Belleville •
1/4 Mile North of I-94
(313) 699-7370
(800) 835-1023
Open Mon. - Sat. 9-6; Sun. 10-4
We honor all major credit cards • Wire service & delivery

Stuff winter squash with fall's fruitiest flavors

■ Acorn squash, with its moist, firm flesh, holds its shape well.

Winter squash, the season's nutritional gold mine, is also the source of a wide variety of delicious recipes. You can bake it, puree it, grate it, saute it and simmer it in soups and stews. Beyond all these uses, you can stuff squash with delightful fillings that can make it a wholesome side dish or a hearty entree.

Different varieties of winter squash have their own distinctive flavors and uses. Acorn squash, with its moist, firm flesh, holds its shape well. This, along with its moderate size, make it great for stuffing. Hubbard squash, particularly smaller varieties, also stuff well.

In general, when preparing stuffed squash, preheat the oven to 375 degrees F., cut the squash in half and scoop out the seeds. Place the squash flesh side down in a baking dish and pour in ¼ cup water to cover the bottom of the pan. Bake the squash for 30 minutes while you prepare the filling.

For microwave preparation, pierce each squash in three to four places with a sharp knife, place them on a double layer of paper towels in the microwave, and cook on high for eight minutes or until just soft to the touch, rotating once during cooking. Let them stared for five minutes before cutting in half.

For filling, try a Mexican-style mixture of cooked and drained lean ground beef, diced onion, celery and zucchini, quartered cherry tomatoes and cooked kidney beans, seasoned with chili powder, cumin, and thyme. Or, make a seasonal stuffing of leftover turkey, chopped raw cranberries, diced onion and celery, and bread crumbs, flavored with marjoram and maple syrup.

For a meatless meal, stuff acorn squash with a multi-grain pilaf and diced papaya, seasoned with tarragon.

Once the filling is prepared, stuff into each squash half and return them to the baking dish (make sure there is still some water in the baking dish). Cover the dish with foil and return to the oven. Continue baking for one hour or until just tender.

For microwave preparation, place the filled halves on a microwavable plate and cover loosely with wax paper or vented plastic wrap. Microwave on high for four to six minutes, or until heated through. Let them stand, covered, for two minutes.

Stuffed Winter Squash produces a delicious stuffing, full of the season's fruitiest flavors — apple, cranberry and orange.

STUFFED WINTER SQUASH

1 winter squash
2 cups of apple (chopped or canned)
1 cup of ground cranberries
1 sectioned orange
½ cup of raisins
¼ cup of brown sugar
2 teaspoons margarine

Halve the winter squash lengthwise and scrape out the seeds and stringy portion. Place both halves with the cut side down in a baking dish with ¼ cup of water covering the bottom of the pan. Bake in the oven at 350 degree F. for one hour.

While the squash is baking, mix the other ingredients in a bowl. Stuff the baked squash with the fruit mixture and bake at 350 degrees F. for an additional 20-30 minutes or until the squash is tender.

Each of the 4 servings contains 231 calories and 3 grams of fat.

Recipe and information supplied by the American Institute for Cancer Research. For a free brochure on other healthy and festive recipes, send for a free brochure about "Celebrate Good Health." Send a stamped (55 cents), self-addressed envelope to the American Institute for Cancer Research, Dept. GH, Washington, DC 20069.



AMERICAN INSTITUTE FOR CANCER RESEARCH

Stuffed squash: *Full of fall's fruitiest flavors — apple, cranberry and orange — stuffed winter squash is a season delight.*

Eat lots of fall's crisp apples, they're so good for you



LOIS THIELEKE

Apples are a favorite fruit because of their delicious flavor, year-round availability, variety and versatility in preparation. An apple contains almost no fat or sodium, they are high in complex carbohydrates, contain fiber, potassium, trace minerals, Vitamins A and C, and many other vital nutrients. What's not to like about an apple, they are good for you.

Dietary research shows that apples may have many health benefits. Apples may actually help reduce serum cholesterol, high blood pressure, and the risk of colon cancer, and strokes. Apples can also play an important role in weight control because the fiber gives you a full satisfied feeling after eating. Of course, these items are true when eating raw apples, not necessarily when eating apple pie. Apples are also called nature's toothbrush as they refresh the breath and teeth and massage the gums.

Apples can be eaten fresh, baked, stir-fried, canned, frozen or used as a garnish. There are many varieties so before buying apples decide how you are going to use them.

The best fresh eating apples are MacIntosh, Cortland, Jonathan, Red and Golden Delicious, Winesap, and Ida Reds.

Apple pie is best made from Jonathan, MacIntosh, Rome Beauty, Nonhem Spy, Ida Red, Empire and Winesap. When baking all will work fine. For cooking choose a firm, tart apple and for baking a very firm apple. Bruised apples can be used for jelly, apple butter, applesauce or cider.

When cooking apples use very little water so that more vitamins are retained within the fruit. To enhance the natural aroma, add a little spice or lemon to the apples, cover the pan but do not overcook. Adding sugar also serves to enhance the apples flavor but too much masks the characteristic scent and causes them to be mushy. If you're making a salad, dip the apple slices or rings in lemon, orange or pineapple juice to prevent browning.

Store apples at 32 degrees F. or in the refrigerator to retain freshness and crispness. They ripen 10 times faster at room temperature than when kept chilled. Put them in tightly closed bags to prevent absorption of food odors and to maintain humidity. Apples also give off ethylene gas so do not store near lettuce, celery or broccoli, the gas will cause vegetables to rust. If you're storing apples in your garage, protect them with a blanket if it gets too cold. Apples like it cool but not below freezing. Mealiness in stored apples may denote too long or improper storage.

Since apples can be stored for a long period of time, buy a quantity. Three medium apples (one pound) make one-and-one-half cups of applesauce. Six to eight medium apples makes a nine-inch pie, 46 medium-sized apples is one peck and one bushel will make 16-20 quarts of applesauce.

Everyone has their own favorite apple pie recipe so here are some other ways to add apples to your meals.

Add one half cup grated apples to each two cups of mashed squash, sweet potatoes or parsnips to give them more flavor and flair. This is great served with roast veal, lamb or pork.

A quick low-calorie dessert can be a cored apple microwaved in a little apple cider. Add apple slices to the hot breakfast cereal when microwaving in the morning.

Freezing apples or applesauce is very easy. Select a firm, crisp apple, avoid any with a mealy texture. After washing, peeling and coring, drop into ascorbic acid such as lemon juice to help keep their color. If you want chunky applesauce, peel and cut up the sizes you want to cook, while for smooth sauce, run the cooked apple, skin and core through a sieve (cooking the red skin will make a beautiful pink applesauce). Use sugar sparingly or you'll ruin a good thing. Pie filling ingredients can be mixed with the apples and frozen in amounts used for individual pies.

Michigan produces some of the best apples of course, eat them everyday.

Lois Thieleke of Birmingham is an extension home economist for the Cooperative Extension Service, Oakland County office.

Call number for nutrition information

Call the toll-free Nutrition Hotline of the American Institute for Cancer Research 1-(800) 843-8114 for free, personalized answers to nutrition questions from a registered dietitian. The hotline operates weekdays 9 a.m. to 5 p.m.

You can also call the hotline to request a list of free publications to help you eat for good health and lower cancer risk.

The hotline is offered by the Institute as a public service. AICR's registered dietitians will return your call within 48 hours. The Institute focuses on the link between diet, nutrition and cancer. Researchers estimate that 40 to 60 percent of all cancers are linked to our diets.

VINTAGE MARKET
29501 ANN ARBOR TRAIL
JUST W. OF MIDDLEBELT 422-0160
Prices Effective November 6 thru 12, 1995
ALL MAJOR CREDIT CARDS ACCEPTED FOOD STAMPS ACCEPTED
NOBODY BEATS OUR QUALITY
U.S.D.A. Whole N.Y. Strip Loins Only $2.59 Lb.
Smith #1 Sliced Platter Bacon Only $1.49 Lb.
U.S.D.A. Choice Mouth Watering Prime Rib Roast Only $3.99 Lb.
Whole or Half Dearborn Sausage Classic Trim S.S.D. Ham Only $1.99 Lb.
Now Taking Orders 100% All Natural Genuine Amish Turkeys Only $1.29 Lb.
Hunter's Special
20-¼ Lb. Ground Sirloin Burger
3 Lbs. Smith Smoked Bacon
3 Lbs. Breakfast Sausage
6 Center Cut Pork Chops
6 T-Bone or N.Y. Strip Steaks
3 Lbs. German or Hunter Sausage
Only $79.95
GREAT DELI SPECIALS FROM OUR VERY HIGH QUALITY DELI
95% Fat Free Deli Fresh Boiled Ham Only $1.49 Lb.
Real Krakus Polish Ham Only $2.99 Lb.
99% Fat Free Lipari Oven Roasted Turkey Breast Only $2.49 Lb.
Lipari Old Fashion Hard Salami Only $2.19 Lb.
Kowalski's Reg. or Smoked Liver Sausage Only $2.99 Lb.
Our Famous Slow Rotisserie Cooked Roast Beef Only $3.79 Lb.
Hoffmans Premium Super Sharp Cheese Only $3.29 Lb.
Lipari Yellow Muenster Cheese Only $2.29 Lb.
ATTENTION HUNTERS!
Fresh #1 Alexander & Horning German Sausage Only $25.99 5 Lb. Bag
Kowalski's Famous Hunter Sausage Only $25.99 5 Lb. Bag

Prices Good Nov. 6th thru Nov. 12th
BOB'S OF CANTON
8611 Lilley Road
454-0111
Hours: Mon.- Sat. 9- 8; Sun. 10 -6
We Accept: U.S.D.A. Food Stamps VISA & MasterCard
Thank you for your patronage the past 7 years.
You want quality and price? Bob's of Canton sells only U.S.D.A. Graded Select and Choice Beef. Just the Best!
SUPER STEAKS — Boneless Beef Rib Eye Delmonico Steaks $4.29 Lb.
TIME TO ORDER — Your Amish Turkey and all your Holiday Items. Please order early to get size's you need.
JUST THE BEST SEAFOOD — SHREDDED Crab Meat $2.49 Lb. 15% Real Crab Meat
JUST THE BEST STEAKS — Whole Beef Butt Tenderloins $7.59 Lb.
BEEF ROAST STYLE — Bottom Round Rump Roast $1.88 Lb. Center Cut or English Pot Roast $1.59 Lb.
FRESH GROUND — 100% Pure Ground Turkey 88¢ Lb. 12g. fat per 4 oz serving
KIDS FAVORITE — On-Cor Breaded All White Meat CHICKEN NUGGETS $2.29 Lb. Reg - Cheese - Southern
B.L.T.'S - YESS — Amish Country Hickory Smoked Bacon $1.39 Lb.
GOT A TASTE FOR SEAFOOD — Filleted Norweigan Salmon $6.39 Lb.
AS ALWAYS EXTRA LEAN — Ground Beef From Ground Sirloin $1.59 Lb. Family Pac 5-6#
SUNDAY DINNER — Bone-In Fresh Split Chicken Breasts $1.29 Lb.
DELI IDEAS — Hormel Domestic Boiled Ham $1.99 Lb.
PORK LOIN SALE — Boneless Pork Loin Roast $1.99 Lb. Center Cut Pork Chops $2.39 Lb. Loin Pork Chops $2.49 Lb.
DELI IDEAS — Lipari Sandwich Style Corned Beef $3.49 Lb.
DELI IDEAS — Marvel Canadian Maple Turkey $3.39 Lb.
DELI IDEAS — Lipari Domestic Swiss Cheese $2.59 Lb.
We reserve the right to limit quantities on all sale items. Thanks, The Meat Department.

ELECTION Specials!

Snappy Nails PROFESSIONAL NAIL CARE
WE HAVE CARTOONS & HOLIDAY DESIGNS!
Hours Mon-Sat 10-8 Sunday 12-6
509 E Plymouth Rd. • Livonia (Btw. Merriman & Middlebelt in Woodward Square across from Wonderland Mall) (313) 266-3636
Colony Square Plaza 953 W. Huron St. Waterford MI (810) 682-0150
$5.00 OFF Full Set of Acrylic Nails Reg. $30 With Coupon • Expires 10-9-95
$2.00 OFF REFILLS Reg. $18 With Coupon • Expires 10-9-95
NO APPOINTMENT NECESSARY! WALK-INS WELCOME!

NEED TO RE-CARPET BEFORE THE HOLIDAYS...
USED TRADE SHOW CARPET Various Sizes $4.00 - $6.00 GREAT FOR DORMS Rentals, Basements, Family Rooms, Cottages, Etc.
NEW CARPET • Philadelphia • Salem • Sutton • World • Queens • Aladdin $5.99 sq. yd. And Up
REMNANTS Variety of Sizes and Styles $2.00 - $6.00
Armstrong Congoleum mannington
V.I.P. FLOOR COVERING
29155 Plymouth Rd. (East of Middlebelt) LIVONIA
Sale Hours Mon.-Fri. 9-6 SAT. 9-4
422-7130

Yes We Carry MELATONIN ★ Is a Natural Sleeping Aid
WORKS ON THE PINEAL GLAND • A POWERFUL ANTIOXIDANT • MAY HELP INSOMNIA • COMBAT JET LAG • PREVENT PREGNANCY (In large doses) • BOOST THE IMMUNE SYSTEM • POSSIBLY PREVENT CANCER • LOWERING CHOLESTEROL EFFECTS • PROSTATE ENLARGEMENT FACTORS • POSSIBLY EXTEND LIFE • THERE ARE OTHER FACTORS INVOLVED IN ANTI-AGING NEWSWEEK AUGUST 7, 1995
Zerbo's Health Foods SPECIALIZING IN NUTRITIONAL PROGRAMS 34194 Plymouth Road • Livonia Hours: Sat. 9:30-7p.m. Sun. 11-5 p.m. Mon.-Fri. 9:30-8 p.m.

CHRISTMAS OPEN HOUSE
Saturday, November 11th
Walnut Ridge Collectibles Signing 12 - 3 p.m.
Kathi Lorance Bejma
Designer and Owner of
Walnut Ridge Collectibles
You'll want to be sure and mark your calendar! Each year for her personal appearances Kathi creates and designs a special commemorative limited edition piece. Shown is this year's special event piece that she will be signing. Collectors and soon to be collectors of ***Walnut Ridge Collectibles*** will want to be sure to stop in and see Kathi's collection of Angels, Belsnickles, Santas and Ornaments.
Also featuring Byers Choice Carolers
The Country Merchant
Country Gifts for The Home
535 Forest • Plymouth, MI 48170 • 313/454-5700
Mon.-Thur. 10-6 • Fri. 10-8 • Sat. 10-5 • Sun. 12-4

Expert CARPET & UPHOLSTERY CLEANING
10% OFF WITH THIS AD Expires 12-16-95
SPECIALIZING IN ORENTIALS, BRAIDED, DECORATOR& WOOL RUGS SERGING • BINDING • REPAIRS
I.I.C.U.C. Certified Cleaning Firm
Ed Soleau • Owner • Certified Master Cleaner
PLYMOUTH CARPET SERVICE, INC.
OVER 35 YRS. EXPERIENCE 1175 STARKWEATHER • PLYMOUTH 453-7450

WEDDING INVITATIONS
We are #1 in Quality, Price & Service
30% OFF Sugg. Retail Price CUSTOM PRINTED WEDDING INVITATIONS This includes: Response & Reception Cards
25% OFF • KNIVES/SERVERS • AISLE RUNNERS • GARTERS • UNITY CANDLES • BRIDAL BAGS • GUEST BOOKS • TOASTING GLASSES • CAKE TOPS, AND MORE
NO RETURNS NO LAY-A-WAYS
Misty's Cards and Gifts Precious Moments Bridal Center WE SPECIALIZE IN RUSH ORDERS (313) 421-1066
30104 Ford Road • Garden City
Hours: M,T, & W. 9:30-6:00; Th. 9:30-8:00; F 9:30-7:00; S. 9:30-5:00

Residential or Commercial
BLIND CLEANING
Mini-Venetian-Verticals-Any Material
OUR PROCESS REMOVES: • Dust • Pollen • Nicotine Stains • Grease
"The mini-blinds are dust free & spotless. I will continue to ask SFS to clean my blinds twice per year." Sue - Livonia
"My verticals look brand new!" Nancy - Ypsilanti
SAVE 50% WITH AD
FREE QUOTES • 313-971-0311
Serving Wayne & Washtenaw Counties Distributorships Available
Blind Cleaning by SFS
SFS SERVICES • 3822 Trade Center Drive • Ann Arbor

Entenmann's SINCE 1898
13280 NEWBURGH RD. LIVONIA 464-1743
Our Job Is Putting the Best Delicacies on your table ...
• Cookies • Cakes • Pies • Doughnuts • Sweet Rolls • Boboli Italian Pizza Shells and More!
COUPON Entenmann's SINCE 1898 UP TO 5 Entenmann's Baked Items of Your Choice $1.25 EACH
Valid at Entenmann's Bakery Outlet Store Locations Holidays cakes not included. Valid 11/6-11/7, 1995 Limit One Coupon Per Customer
COUPON Entenmann's SINCE 1898 UP TO 5 Entenmann's Baked Items of Your Choice $1.25 EACH
Valid at Entenmann's Bakery Outlet Store Locations Holidays cakes not included. Valid 11/8-11/11, 1995 Limit One Coupon Per Customer

Super WHITE SALE '95
Offer expires 11-13-95
reg. $403 SALE $299.00 BERKELEY 1.6 GPF (6 LITER) ONE-PIECE TOILETS
Enameled Steel Lavatories 19" or 17"x20" Faucet not included White SALE $29.00 reg. $45.00
reg. $97.00 SALE $69.00 Less Seat SAVOY 1.6 GPF (6 LITER) TWO-PIECE TOILETS
Integrity Built by Jacuzzi Family
INTEGRITY WHIRLPOOL BATH 32" X 60" X 20" HIGH GLOSS ACRYLIC 6 DELUXE JETS 3/4 HP - HI -VOLUME PUMP $799 WS1300 List $1300 OPTIONAL SKIRT $195
MATHISON'S Kitchen, Bath and Plumbing Showrooms
28343 Plymouth Livonia • 523-5633 | 31535 Ford Rd. Garden City • 422-3888 | 6130 Canton Center Canton • 455-9440

In Stock WALLPAPER, INC. HARVEST SALE
SAVING YOU MORE WITH 20% to 70% OFF In Stock Wallpaper
Plus Extra 10% OFF
Final Sales and Previous Orders Excluded Sale Now thru Nov. 30, 1995
50% OFF All HunterDouglas Verticals & Mini Blinds
CEILING PAINT $12.99 PER GAL. Fuller O'Brien line of paints & Stains at Canton Store.
20% OFF All Special Order Books
All Fabric Excluded • Contractors Welcome • Room Displays • Store Is Color Coded • Thousands of Rolls In Stock • Book Loan • Steamer Rental • Helpful, Experienced Personnel
GIFT CERTIFICATES AVAILABLE
In Stock WALLPAPER, INC.
HOURS: OPEN MON.-FRI. 10-9 SAT. 9-6
LIVONIA 34915 SHOPPING CENTER 30440 FIVE MILE 427-5500
CANTON HARVARD SQUARE CENTER 5035 SHELDON ROAD 451-2550

Albie's Famous U.P. Pasties • Delicious Subs • Garden Fresh Salads
ALBIE'S Pasties • Subs • Salads
16709 Middlebelt • Livonia (in Kings Row Plaza, S. of 6 Mile)
Call Ahead 427-4330
They're Fabulous Bob Talbert: Detroit Free Press
Introducing ALBIE'S Original! Beef Pasty
Albie's tender flaky pie crust cover
beef rutabaga potato onion
Michigan Living Magazine
Voted #1 Pasty in Michigan!!
BUY 1 PASTY ...GET A SECOND FOR 99¢
Limit 1 per coupon • Limit 1 coupon per customer Super Yooper Excluded EXPIRES 11-20-95

Enhance Your Home
Create a "Grand Entrance" with
•STEEL DOORS • FIBERGLASS DOORS •TRAPP & FOX STORM DOORS •DOORWALLS •GARAGE DOORS 16X7 Insulated (model #37) Wayne Dalton $595 (normal installation). •WINDOWS •INTERIOR DOORS
STEEL DOORS Starting at $269* Installed
Includes Tax & Hardware
STORM DOORS Starting at $195* Installed
Check Us Out Before You Buy!
J & INSTALLATION
"Family Owned and Operated" Licensed & Insured
Best Service • Best Prices • Free Estimates
15230 MIDDLEBELT RD. • LIVONIA (Livonia Showroom, Just South of 5 Mile)
(313) 513-2821
Hours: M-TU-W-F 9-5 • TH 9-8 • SAT 10-4

GUIDE TO THE MOVIES

AMC Theatres
Bargain matinees daily plus $3.00 (Twi-Lite) show daily. Limited Seating. VIP denotes "The Rest" Engagement. AMC TICKETS UNDER THIS HEADING COPIES MADE OF REDUCE ADMISSION EVERYONE. EVERY SHOW. LOOK HERE FOR OUR "MOST BUSY" SUPER DAILY SPECIAL.

AMC Hampton 4 Rochester Rd. (1 1/2 mile N. of I-75) at Adams 853-5322
POCAHONTAS (G) PG 3:30, 5:40 & 9:50 (1:30, 7:30 MON-THURS ONLY)
DIL RIVER AND MRS. WYNN (PG13) PG 1:30, 3:50, 7:00, 9:20 (1:30, 5:50 MON-THURS ONLY)
HUMAN IN THE CUPBOARD (PG) PG 1:00, 3:10, 5:20, 7:40, 9:45 (1:00 MON-THURS ONLY)
THE MET (PG 13) PG 2:45, 10:00, SAT 7:45, 10:00 (2:45, 10:00 MON.-THURS.)
WATERWORLD (PG 13) PG 4:30, 7:00, 10:10 (1:00, 4:30, 7:30, 10:10 MON.-THURS.)
APOLLO 13 (PG) PG 4:00, 7:00, 9:40, SAT. 1:00, 4:00, 7:00, 9:40, SUN. 1:00, 4:00, 7:00 (MON.-THURS 4:00, 7:45)
AMC Abbey 14 Middlebelt at 14 Mile 539-0001 No children under 6 after 6 PM except G and PG rated movies
NF POWER (PG 13) PG 1:30, 4:00, 6:40, 9:10 (1:30, 7:30, 10:00 MON.-THURS. 7:30, 10:00)
NF POWDER (PG) PG 1:30, 4:00, 6:30, 9:00 (1:30, 7:30, 10:00 MON.-THURS. 2:00, 5:30, 8:00, 10:30)
BASH (G) PG 1:00, 3:10, 5:20, 7:40, 10:00 (1:00, 7:40, 10:00 MON.-THURS.)
STRANGE DAYS (R) R 1:30, 4:30, 7:30, 10:30 (1:30, 10:30 MON.-THURS. 4:45, 10:30)
HOW TO MAKE AN AMERICAN QUILT (PG13) PG 1:30, 4:00, 6:40, 9:10 (1:30, 7:30, 10:00 MON.-THURS. 1:40, 5:10, 8:00)
HEAT OF JULY (R) R 1:30, 4:40, 8:00, 10:30 (1:30, 7:30, 10:00 MON.-THURS. 1:30, 5:30, 8:00)
THE BIG GREEN (PG) PG 1:30, 3:30, 5:30, 7:40, 9:50 (1:30, 7:30, 10:00 MON.-THURS. 2:00, 5:30, 8:00)
HALLOWEEN 6 (R) R 1:30, 4:30, 7:40, 9:50 (1:30, 7:40, 9:50 MON.-THURS.)
THE USUAL SUSPECTS (R) R 1:30, 4:30, 8:00, 10:30 (1:30, 7:30, 10:00 MON.-THURS. 1:30, 5:45, 8:00, 10:30)
DANGEROUS MINDS (R) R 1:30, 4:40, 10:00 MON.-THURS. 8:10
NF VAMPIRE IN BROOKLYN (R) R 1:30, 4:30, 7:40, 10:00 (1:30, 4:30, 7:30, 10:00 SAT. & SUN. 1:30, 4:30, 7:30, 10:00)
NF GET SHORTY (R) R 1:30, 4:30, 7:30, 10:00 (1:30, 4:30, 7:30, 10:00 MON.-THURS. 2:00, 5:30, 8:00, 10:30)
NF POWDER (PG 13) PG 1:30, 4:00, 6:30, 9:00 (1:30, 7:30, 10:00 MON.-THURS. 2:00, 5:30, 8:00, 10:30)
3 WISHES (PG) PG 1:30, 4:00, 6:30, 9:00 (1:30, 7:30, 10:00 SAT. & SUN. 1:30, 4:30, 7:30, 10:00)
BEVERLY HILLS 90210 (PG) PG 1:30, 4:30, 7:30, 10:00 (1:30, 7:30, 10:00 SAT. & SUN. 1:30, 4:30, 7:30, 10:00)
NF BAD GAME (R) R 1:30, 4:30, 7:30, 10:00 (1:30, 4:30, 7:30, 10:00 SAT. & SUN. 1:30, 4:30, 7:30, 10:00)
NF COLORSCOPE (PG) PG 1:30, 4:30, 7:30, 10:00 (1:30, 4:30, 7:30, 10:00 SAT. & SUN. 1:30, 4:30, 7:30, 10:00)
AMC Laurel Park 10 6 Mile between Newburgh & I-275 462-6200 No children under 6 after 6 PM except G and PG rated movies
GOLD DIGGERS (R) R 1:30, 4:45, 8:00, 10:30 (1:30, 4:45, 8:00, 10:30 MON.-THURS. 1:45, 5:30, 7:45, 9:45 MON.-THURS. add 10 am)
NF GET SHORTY (R) R 1:30, 4:30, 7:30, 10:00 (1:30, 4:30, 7:30, 10:00 MON.-THURS. 1:30, 5:45, 8:00, 10:30 MON.-THURS. add 10 am)
THREE WISHES (PG) PG 1:30, 4:30, 7:30, 10:00 (1:30, 4:30, 7:30, 10:00 SUN. 1:30, 4:30, 7:30, 9:45 MON.-THURS. 1:30, 5:45, 8:00, 10:30 MON.-THURS. add 10 am)
HOME FOR THE HOLIDAYS (PG 13) PG 1:30, 4:30, 7:30, 10:00 (1:30, 4:30, 7:30, 10:00 SUN. 1:30, 4:30, 7:30, 9:45 MON.-THURS. 1:30, 5:45, 8:00, 10:30 MON.-THURS. add 10 am)
COPYCAT (R) R 1:30, 4:30, 7:30, 10:00 (1:30, 4:30, 7:30, 10:00 MON.-WED. 1:30, 5:30, 7:30, 9:45 MON.-WED. add 10 am)
NF GAME (R) R 1:30, 4:30, 7:30, 10:00 (1:30, 4:30, 7:30, 10:00 SAT. & SUN. 1:30, 4:30, 7:30, 10:00 MON.-THURS. add 10 am)
NF POWDER (PG 13) PG 1:30, 4:30, 7:30, 10:00 (1:30, 4:30, 7:30, 10:00 SAT. & SUN. 1:30, 4:30, 7:30, 10:00 MON.-THURS. add 10 am)
ASSASSINS (R) R 1:30, 4:30, 7:30, 10:00 (1:30, 4:30, 7:30, 10:00 SAT. & SUN. 1:30, 4:30, 7:30, 10:00 MON.-THURS. add 10 am)
DEAD PRESIDENTS (R) R 1:30, 4:30, 7:30, 10:00 (1:30, 4:30, 7:30, 10:00 SAT. & SUN. 1:30, 4:30, 7:30, 10:00 MON.-THURS. add 10 am)
NF BAD GAME (R) R 1:30, 4:30, 7:30, 10:00 (1:30, 4:30, 7:30, 10:00 SAT. & SUN. 1:30, 4:30, 7:30, 10:00 MON.-THURS. add 10 am)
NF GET SHORTY (R) R 1:30, 4:30, 7:30, 10:00 (1:30, 4:30, 7:30, 10:00 SAT. & SUN. 1:30, 4:30, 7:30, 10:00 MON.-THURS. add 10 am)
NF VAMPIRE IN BROOKLYN (R) R 1:30, 4:30, 7:30, 10:00 (1:30, 4:30, 7:30, 10:00 SAT. & SUN. 1:30, 4:30, 7:30, 10:00 MON.-THURS. add 10 am)
NF POWDER (PG 13) PG 1:30, 4:30, 7:30, 10:00 (1:30, 4:30, 7:30, 10:00 SAT. & SUN. 1:30, 4:30, 7:30, 10:00 MON.-THURS. add 10 am)
NF HOW AND THEN (PG 13) PG 1:30, 4:30, 7:30, 10:00 (1:30, 4:30, 7:30, 10:00 SAT. & SUN. 1:30, 4:30, 7:30, 10:00 MON.-THURS. add 10 am)
NF HOME FOR THE HOLIDAYS (PG 13) PG 1:30, 4:30, 7:30, 10:00 (1:30, 4:30, 7:30, 10:00 SAT. & SUN. 1:30, 4:30, 7:30, 10:00 MON.-THURS. add 10 am)
NF COPYCAT (R) R 1:30, 4:30, 7:30, 10:00 (1:30, 4:30, 7:30, 10:00 MON.-WED. 1:30, 5:30, 7:30, 9:45 MON.-WED. add 10 am)
NF GAME

SUSAN DEMAGGIO, EDITOR
901-2567

The Observer

MALLS&MAINSTREETS

MONDAY, NOVEMBER 6, 1995

SHOPPING CENTERED



LINDA BACHRACK

Ski wear '95: Fur and fun fabrics

It's November already and if you're a certified ski bum, you're probably shivering with anticipation to hit the slopes.

Avid skiers know that looking good on that long powdery run is important. Some long underwear, a pair of jeans and an outdated ski jacket just doesn't cut it.

Top ski wear designers follow the trends on the fashion runways. This year, according to **Don Thomas Sporthaus** buyer **Deb Sigmann**, look for clean, clear, rich colors; ultra-sophisticated uses of fabrics; glamorous embellishments; a resurrgence of down; feminine silhouettes or youthful snowboard-inspired shapes; and PCR (post consumer recycled) fleece outerwear.

Snow-bound specials

Taking each trend separately, here are some examples of the hottest ski fashions at Don Thomas Sporthaus:

Sizzling Ferrari reds and bright royal blues share the slopes with earthy cactus, sage and moss hues. **Spyder** designs their St. Moritz men's jacket in electric blue with vivid yellow-gold accents and decorative metal snap covers ($538).

Bogner's one-piece red suit is embroidered with golden lions ($778).

Unusual and sophisticated use of fabric is evident in **Post Card's** crinkled nylon one-piece suit with tooled leather belt ($770) and their quilted jackets with mink collars ($638). This exclusive line also offers a melange stretch wool pant in brown tones to coordinate with the light bronze jackets ($196). **Stefan Kaolin's** two-tone blue jacket features both shiny and matte nylons with silvery highlights ($475).

Details and embellishments are key to this year's refined looks. Intricate embroideries and appliques are the hallmark of the Bogner line. **Vampire**, another Don Thomas exclusive, offers striking black vests and jackets dotted with embroidered snowflakes and trimmed with fox and mink collars ($250-$820).

"Women are really going for fur this year," says Sigmann. And men's fashions are embellished with heavy topstitching, leather trims, and bone buttons.

Practical points

Skea combines unusual fabrication and ornamentation in its machine washable and ski-able ultrasuede jackets with faux fur collars. They feature Native American Indian fan embroidery and beads.

Donna Karan's baffled down vests are the catalyst for down's return to the marketplace.Streetwear often inspires ski wear and vice versa. **Searle Tech**, for instance, debuted its pearlized rubber, lacquered nylon and microfil jackets this fall, combining the practicality of ski wear with urban chic ($350) at **Saks Fifth Avenue**, the **Somerset Collection, Troy**.



The body-hugging silhouette is seen in **Nils'** long, lean suit with stretchy bottom and belted red top ($475). **Patagonia** is the fleece expert. Look for a myriad of styles and colors to layer as you like.

"Hats this season are fun and funky," says Sigmann. "Our newest glove is an extremely lightweight microfiber by **Grandoe** with high loft insulation." It's too new to guarantee its warmth, but worth a try ($50).

Jim Desautels, manager of **Bavarian Village** in **Birmingham** echoes these trends and adds his own thoughts.

Desautels sees lots of dark earth tones with bright accents and multicolorpd jackets, especially red, black and yellow. Layering is more important then ever, he says. Fleece and medium-weight outer coats are the rage. Fashionable component gloves with zip-in and zip-out linings are more convenient than buying separate gloves and liners.

Linda Bachrack welcomes ideas and merchandise to feature in this column. Just fax information to (810) 644-1314, or call her at (313) 953-2047, mailbox 1889.

LOOKING AHEAD

What to *watch for in Malls & Mainstreets next week:*

- Linda Bachrack visits a hot, new designer resale shop in Troy.
- Santa gets ready for his yearly visits to the malls.
- Behind The Label with Victoria MacKenzie-Childs.
- Retail Details briefs you on changes in the marketplace.

Holiday exhibit opens



JERRY ZOLYNSKY/STAFF PHOTOGRAPHER

Entering the Emerald City: *The classic fairy tale "Wizard of Oz" is told through an animated, three-dimensional exhibit featuring 21 vignettes in the southwest mall corridor adjacent to Hudson's at Summit Place, Telegraph and Elizabeth Lake in Waterford, Nov. 6 to Dec. 31. The complimentary exhibit is brought to metro Detroit by Hudson's.*

Kitchen Glamor serves the cook in style

The modern "nesting" phenomenon has helped the Kitchen Glamor stores grow and expand. After 45 years in business, 10 new stores are on the drawing board.

BY LINDA ANN CHOMIN
STAFF WRITER

Home cooking is regaining its popularity — just ask Chris and Toula Patsalis who bought Kitchen Glamor 20 years ago when it was just a small cake decorating shop in Redford.

By 1977, the husband-and-wife-retail-team had expanded the business to the Rochester-area, opening a fully-stocked cooking store at Great Oaks Mall. Today those two stores, plus two more in West Bloomfield and Novi, are very profitable despite competition from out-of-state based kitchen stores. In fact the business, selling quality cooking and baking equipment, averages 10-20 percent growth each year.

What's their secret ingredient? Kitchen Glamor is a family affair. Each member handles specific aspects of the operation: Toula directs all advertising campaigns and the cooking school, Chris oversees financial matters, son Harry, who joined the business 16 years ago as buyer, manages the goal — opening 10 new stores by the year 2000.

"The kitchen has once again become the center of the home," said Toula of Bloomfield Hills. "And 1995 has been our best year yet. When you're in the kitchen, you need good equipment. We not only have knowledgeable personnel, but we'll match any advertised price out there."

To celebrate their 45th year in business, the Patsalises are offering holiday shoppers, prices "better than we've ever had," Chris added.

Twice a year, the company puts out a 16-page full color catalog that lets Kitchen Glamor customers know their best prices on bread makers, pasta machines, food processors, garlic peelers, and more than 18,000 other items.

Today's fast-paced lifestyles probably have a lot to do with the Patsalis' success. The family keeps up-to-date on the latest living trends by reading everything from the Wall Street Journal to Home World Business magazine.

"From our trade journals we're finding more people are entertaining at home," said Toula. "People are working so many hours that they're nesting and spending more time at home. Experts expect this trend to last into the next century."

See KITCHEN, 7B

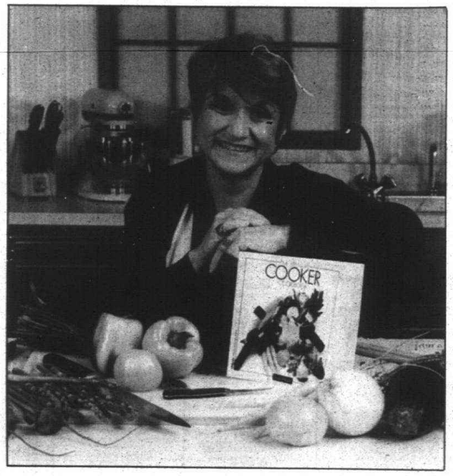

Kitchen tradition: *Toula Patsalis heads up the Kitchen Glamor team, selling quality for the cook since 1949.*

Retailers can submit news of upcoming events and promotions for Added Attractions. The deadline is the Wednesday before publication on Monday. Send facts to: Malls & Mainstreets, Observer & Eccentric Newspapers, 805 E. Maple, Birmingham, 48009. Or fax to: (810) 644-1314.

ADDED ATTRACTIONS

MONDAY, NOV. 6

PARADE VOLUNTEERS
Community groups and area residents are invited to participate in city/mall sponsored holiday parade "It's Beginning To Look A Lot Like Christmas," Saturday, Nov. 18 down Middlebelt. Call marketing director Bill Checks for more details.
Livonia Mall. Seven Mile/Middlebelt.
(810) 476-1160.

SANTA CONTEST
Kids are invited to center court for details about becoming Santa's helper on Sunday, Nov. 19, during Santa's arrival parade. Applications through Nov. 15.
Laurel Park Place. Six Mile/Newburgh. Livonia.
(313) 462-1100.

PUPPET SHOW
"Alice in Wonderland" presented through November. Showtimes: Monday-Friday 7 p.m. Saturday, 11 a.m. 1 and 3 p.m. Complimentary.
MeadowBrook Village Mall. Walton/Adams. Rochester Hills.
(810) 375-9451.

TUESDAY, NOV. 7

OPEN HOUSE
The Junior League of Birmingham hosts open house at newly decorated Bargain Box store, 4-6 p.m.
123 W. Brown. Birmingham.
(810) 646-2613.

KIDS' EVENTS
Jacobson's presents week of fun for kids in Children's Department. Holiday fashions, 7 p.m. Magic show during intermission. On Nov. 9, meet children's book author Gretchen McMasters 5-8 p.m. On Nov. 10 meet illustrator Buck Wilder of "Small Fry Fishing Guide," 4-7 p.m. On Nov. 11, join the fun with giant Mancala Kids Game, noon to 2 p.m.
Great Oaks Mall. Walton/Livernois. Rochester Hills.
(810) 651-6000.

WEDNESDAY, NOV. 8

HOLIDAY THEFT TALK
Business and retail managers invited to attend coffee and continental breakfast, 8:30 a.m. John Kennedy of Manufacturer's Bank Loss Prevention Division and Don Studt of Birmingham Police discuss counterfeit money and checks, credit card fraud, holiday scams and shoplifting. Tickets $10. Reservations required.
Birmingham Community House. Bates/Merrill.
(810) 644-1700.

INFORMAL MODELING
Casual fashions from Chico's presented noon to 2 p.m. during lunch at Stage & Co.
Boardwalk. Orchard Lake/Maple. West Bloomfield.
(810) 855-6622.

CRAFT LESSON
Blossomis presents "decorating a holiday wreath," 7-9 p.m. $20. Supplies 15-percent off to participants.
Blossoms. 2338 Coolidge. Berkley.
(810) 548-7900.

THURSDAY, NOV. 9

JEWELRY ART SHOW
Sidney Kendall and Sons hosts designer trunk show of enemel, platinum, diamond pieces through Nov. 11. (5-9 p.m. opening reception.) "Thousands of items not normally available in Michigan," according to Krandall.
Top of Troy Tower. I-75/Big Beaver. Troy.
(810) 362-4500.

OPEN HOUSE
To celebrate one year anniversary, floral design studio hosts personal shopping and refreshments 5-9 p.m. 10-percent off all purchases this evening.
Artistic Expressions by Patricia. 725 S. Adams. Suite 22. Birmingham.
(810) 644-8349.

FRIDAY, NOV. 10

RADIOTHON
Benefit for the Variety Club. 36-hour event broadcast from mall's center court and aired on Star 97.1 WYST-FM from 6 a.m. through 6 p.m. on Nov. 11. Silent auction of sports memorabilia, passes to Star Theaters, suites at Palace of Auburn Hills, more.
Oakland Mall. 14 Mile/John R. Troy.
(810) 258-5511.

LARGE SIZES SHOW
Forgotten Woman presents a 101-style Dress Caravan of special occasion and evening wear, noon to 6 p.m. through Nov. 11.
Forgotten Woman. 555 S. Woodward. Birmingham.
(810) 258-6861.

CLOTHES AT LUNCH
Janet Varner presents informal modeling of latest collections from noon to 2 p.m. at Kruse & Muer, each Friday through Dec. 29.
321 Main. Downtown Rochester.
(810) 652-2212.

SATURDAY, NOV. 11

PET PHOTOS
9 a.m. to 9 p.m. Mall community room. Sponsored by Pass Pets. Donation funds "Dogs for the Deaf."
Livonia Mall. Seven Mile. Middlebelt.
(810) 476-1160.

RETAIL DETAILS

***Retail Details features** the latest news briefs from mall and Main Street shopping centers. Mail submissions to: Retail Details, Observer & Eccentric Newspapers, 805 E. Maple, Birmingham, 48009. Or fax them to: (810) 644-1314.*

■ NORDSTROM EVENT
Children from metro Detroit met to paint 219 tiles that will be used to floor the Children's Department at the **Nordstrom's Department Store**, opening Aug. 16, 1996 at the Somerset North shopping complex in Troy.
Under the direction of artist Charles Bigger, the kids designed and painted their favorite animals in a palette of vibrant colors. The event raised more than $6,500 to help the conservation, recreation and education programs of the Detroit Zoological Society.
With the opening of the Troy store, Nordstrom will operate 81 stores in 17 states. Sales in 1994 were $3.9 billion.

■ OAKLAND MALL ADDITIONS
Three new shops have opened at the **Oakland Mall** in Troy, these include: **Via Roma** (complete line of designer men's wear) **Athlete's Foot** (specializing in national brands of footwear) and **Petite Sophisticates**.

■ GIFT SHOWROOM
For the first time, **Hudson's** opened a Corporate Gifts showroom on the lower level of the **Oakland Mall** store in **Troy**. A merchandise specialist will staff the exhibit Monday-Friday 10 a.m. to 5 p.m. Appointments may be made by calling (810) 597-2260.

■ SPA OPENS TO MEN
Margot's Euro Spa (Woodward two blocks north of Maple in **Birmingham**) created a new wing to cater specifically to men. There will also be special early morning and late evening appointment times to accommodate busy schedules. Margot's offers pedicures, manicures, full body massages, complete facials, haircuts, skin and scalp treatments. For more information call (810) 642-3770.

■ NEW SHOE SHOPS
Lakeside in Sterling Heights welcomes **Bootleggers** and **Aldo** to its lineup of footwear stores. Bootleggers features Western-style boots and accessories. Quebec-based Aldo sells shoes from Italy and Spain for men and women.

■ CUSTOMER SERVICE
Wonderland Mall in **Livonia** now has two electronic vehicles available free of charge, to customers who need mobility assistance while shopping. The vehicles are stored at the Information Booth. Inquiries are welcome at (313) 522-4100.

■ SCOTT SCUPTRINE REMODELS
The **Troy** and **Novi** stores of **Scott Scuptrine** have been redesigned to better showcase the furniture collections. The Troy store also unveils a new Studio of Interior Design. According to company president **Gary VanElslander**, three customer concerns were addressed when remodeling: clustering specific collections with lifestyle categories, speeding delivery of mainstream products and providing more professional design services.

■ GORMANS PROMOTION
Gorman's Furniture launched a promotion with **Northwest Airlines** that awards **WorldPerks MilesABove** mileage certificates to customers making a purchase. For each dollar a customer spends, Gorman's will double the amount in WorldPerks mileage awarded. Shoppers who don't have a Northwest WorldPerks card, can sign up on the spot at any of Gorman's four stores, two in **Southfield**, in **Novi** and **Troy**.

■ GALLERY DEBUTS
Artquest Gallery, showcasing contemporary objects of art and designs for living, is open at 185 N. Woodward in **Birmingham**. The gallery will be open Tuesday through Saturday. Owner **MaryLou Chinn** welcomes inquires at (810) 540-2484.

■ DE LA RENTA AT SAKS
The elegant, refined clothing collection for men by **Oscar de la Renta** is available at **Saks Fifth Avenue**, exclusively at the **Somerset Collection** store. The line has many details combined with intricately woven patterns and textures. The jackets have a softer, tailored edge — new, but not too cutting edge.

■ GOLFER'S COLLECTION
The **Payne Stewart Collection**, a golf apparel line is available at **Hudson's**. The collection by **Pincus Brothers-Maxwell** features shirts, pants, shorts, sportcoats, dress shirts, argyle socks, and of course, Stewart's signature knickers. Prices range from $36-$200.

■ BEAD STORE PREMIERS
The World Bead Company, featuring component jewelry from around the globe for make-your-own purposes, opened a 600-square foot store at **Twelve Oaks** in **Novi**. The store will serve as a prototype for future locations.

■ ANTIQUES MALL DEBUTS
Knightsbridge Antiques Mall is open on Seven Mile, west of I-275 in **Northville**. More than 100 dealers have wares on display, making the shopping stop "the biggest antique center in southeast Michigan," according to owners **Bruce and Linda McKenzie**. The couple has room for up to 300 dealers. The mall is open seven days a week from 11 a.m. to 6 p.m. Wednesdays until 8 p.m. For more details call (810) 344-7200.

Restaurant Number Two

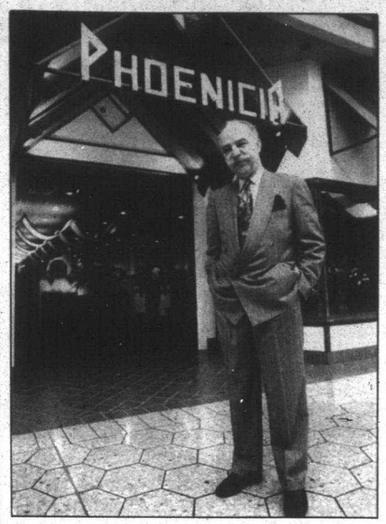

Middle east menu: *Phoeniica of Birmingham, one of the area's oldest and most popular Lebanese restaurants, gets a sister, at Fairlane Town Center in Dearborn. Owner Sameer Eid said the 250-seat mall restaurant will offer entertainment, music and dancing. There is a 40-seat room for private parties. Seven seascapes are painted on the windows.*

Where can I find?

Several readers called with tips on where Joanne McKune of Farmington Hills could find her beloved card game "Authors."

Peggy Nelson said she found the game at The Livonia Civic Center Library gift shop, 1-313-421-7238, at Five Mile and Farmington.

Sally Dubry of Canton and Marilyn Burkhardt of Plymouth said the game could be ordered from U.S. Games Systems Inc. in Stamford, CT. To place an order call 1-800-544-2637 or 1-203-353-8400.

New Challenges

We've fallen behind on readers' requests for hard-to-find items, so here are a bunch for your consideration:

■ "For my wedding, 24 years ago, I received a pair of crystal salt and pepper shakers. The shakers had screw-on crystal tops. One of the tops has been broken. I have no idea where to start looking for a replacement. Do any readers have suggestions?" — Martha Walton of Plymouth.

■ "I saw "pants creasers" in a catalog, but was wondering where to buy them locally? These are metal frames. Also, I'm looking for a small metal garbage can with a tight-fitting lid to store bird seed outside. Squirrels eat through the plastic ones."— W. Altese of Plymouth.

■ "I've been looking for this item for years without success . . . could your readers help? I have a laundry chute from a first floor bath to the basement. I need a laundry bag that attaches to the end of the chute. It must be large and have a zipper on the bottom. Mine is 26 years old and I've repaired it a dozen times." — Patricia Todd of Garden City.

■ "I'm in need of a cook's catalog or local retail shop that sells specialty smoked meats." — Karen McLand, Birmingham.

If any shopper knows where to get any of these very hard-to-find items, please give Malls & Mainstreets a call at (810) 901-2567. You can fax an answer to (810) 644-1314.

Kitchen *from page 6B*

To prepare for the future, Kitchen Glamor is computerizing because "efficiency is key to competing in the '90s and beyond."

"We're going to be able to keep track of point of sales and our stock. Right now, keeping track of our stock, keeps us away from our customers," said Chris.

Chris and Toula were raised in Greek homes, Chris remembers meals made from scratch with fresh ingredients. Both know first hand, the kitchen is the heart of the home. Toula can still smell and taste the heavenly pastries her father used to bring home from his job as the Whittier Hotel's catering manager.

An accomplished cook, Toula studied at the Cordon Bleu in England with Julia Child, and also with Jacques Pipen, James Beard, Marcelle Hazen and Giuliano Bugiali. She directs the cooking school at Kitchen Glamor, frequently featuring Master Chefs like Milos Cihelka, Ed Janos and Brian Polcyn. Her aim is hassle-free creative cooking. Students learn by demonstration and actual hands-on experience to stir up tasty sauces and make fresh pasta in 15 minutes.

"Cooking classes are a big part of our business," she said "Over the years we've had chefs like Julia Child and James Beard as instructors. We want to make cooking a pleasant experience. If people don't learn the basics and how to utilitze their time properly, cooking can be a chore."

Americans are striving for healthier lifestyles and that's why nonstick cookware, eliminating the need for oils, is a popular item at Kitchen Glamor. Sales of gadgets like garlic presses and vegetable peelers, along with health-oriented cookbooks, have also been growing steadily.

Another part of the stay-at-home trend, is the return to time-tested cooking methods such as the pressure cooker. Toula has written a book on the subject. Recipes from Bouillabaisse to Lemon Cheesecake and Lobster Fricasee in Puff Pastry Shells make the mouth water just turning the pages. Published in 1994, "The Pressure Cooker Cookbook," is just one of more than 1200 titles in stock.

"Pressure cooking is big in Europe. Introduced in 1939, it cooks without fat and retains nutrients and colors. It takes longer to *prepare* your ingredients then cook them, because pressure cooking decreases cooking time by up to 70 percent. And the new pressure cookers are safe," she said.

Cook's toys like high-tech machines and gadgets are bringing more men into the kitchen. They will continue to be best sellers as Kitchen Glamor guarantees satisfaction by testing as many as 10 brands at a time to ensure a quality product on the shelf.

Among these, what's going to be hot this holiday season?

"People are going to be practical this year," Chris insisted. "Our best sellers are non-stick cookware, bread machines, cappuccino/expresso makers, coffee grinders and cutlery."

Retail Realities

Long before sugar was discovered, the Egyptians made candy by blending honey with figs, dates, nuts and spices. The first sugar was processed from the juice of sugarcane in India or Persia during the 4th Century A.D.

Candy was not manufactured on a large scale until the 14th Century when Venetians turned imported sugar into sweet confections. The mechanization of the Industrial Revolution in the 19th Century paved the way for the mass production of candy.

The earliest sweets were the Tootsie Rolls in 1896, and Life Savers in 1913.

Your passport to the World (WIDE WEB)
Call 313-953-2038

Discover marvelous mechandise, read
Malls & Main Streets
every Monday in your hometown newspaper.

IN NEED OF A NEW FURNACE
LENNOX
FREE ESTIMATES
525-1930
UNITED TEMPERATURE
8919 Middlebelt • Livonia

Jeanne Fishman ANTIQUE Show & Sale
Thursday – Sunday
November 9-12
• Furniture
• China
• Jewelry
• Glassware
• And More
Thurs.-Sat. 10-9
Sunday 12-5
ORCHARD
WEST BLOOMFIELD • MICHIGAN
Orchard Lake Road • North of Maple
851-7727

Vacations You Can Afford!
Fall 95 & Winter '96 Travel Bargains

NOW! Jamaica
Sunday Morning Nonstops
Starts 12/24/95
SILVER SEAS 7 Nights, Standard Hotel From $499.90 PP/DBL
SWEPT AWAY 7 Nights, All Inclusive Hotel Includes meals, drinks, and more! From $1699.90 PP/DBL
AIRFARE ONLY 7 Nights. Upgrade to 1st Class for $120 additional! From $249.90 PP/DBL

NOW! Aruba
Saturday Morning Nonstops
Starts 12/23/95
ARUBA PALM BEACH 7 Nights, Superior Hotel From $729.90 PP/DBL
ARUBA HILTON 7 Nights, Superior Hotel (Now the Wyndham) From $1099.90 PP/DBL
AIRFARE ONLY 7 Nights, GREAT FOR TIMESHARES! From $369.90 PP/DBL

NOW! Costa Rica
...An Ecological Paradise!
Wednesday Nonstops Start 1/31/96
HMHF's unique vacation combines the cultural sophistication of San Jose, & the tropical beauty of Costa Rica's beaches!
San Jose & the "Beaches" 2 vacations in 1! 7 Nights Total: 3 nts. in San Jose, Hotel Herradura; 4 nts. on the Coast, Costa Esmeralda From $949.90 PP/DBL
AIRFARE ONLY 7 Nights From $399.90 PP/DBL

Acapulco
Saturday Morning Nonstops
Starts 12/23/95
ACAPULCO PRINCESS 7 Nights, Deluxe Beachfront Hotel From $1159.90 PP/DBL
Stay at the world-famous resort, which delights visitors with its magnificent Aztec style & lush tropical gardens. Trip includes: Airfare, accommodations, transfers, baggage handling, PLUS...breakfast & dinner DAILY!
AIRFARE ONLY 7 Nights, GREAT FOR TIMESHARES! From $199.90 PP/DBL

FLORIDA Sale!
From $119.90 Per Person Round Trip
Ft. Lauderdale: 11/25, 12/2, 12/9; 7 & 14 nights
Ft. Myers: 11/24, 11/25, 12/1, 12/2, 12/8, 12/9; 7 & 14 nights
Orlando: 11/29, 11/30, 12/1, 12/6, 12/7, 12/8, 12/13, 12/14; 7 & 14 nights
Sarasota: 11/23, 11/26, 11/30, 12/3, 12/7, 12/10, 12/14; 4, 7, 11 & 14 nights
Tampa: 11/25, 11/29, 12/2, 12/6, 12/9; 4, 7, 11 & 14 nights
Florida regularly from $149.90-$339.90, available through April 1996.

CANCUN From $199.90 Per Person Round Trip
Set Nonstops through 5/18/96
Aquamarina Beach Hotel 7 nts. Standard Beachfront Hotel from $469.90

PUERTO RICO From $349.90 Per Person Round Trip
Set Nonstops to San Juan through 4/20/96
Via RenoAir - First Class Upgrades only $120 additional!
Casa San Jose 7 nts. Superior 1st Class Hotel from $1219.90

ST. MARTIN From $349.90 Per Person Round Trip
Saturday Morning Flights Start 12/23/95
AIR ONLY GREAT FOR TIMESHARES!
Via RenoAir - Upgrade to 1st Class for $120 additional!
Maho Beach Hotel - 7 nts.
Superior Hotel & Casino from $969.90

PHOENIX From $259.90 RT, PP
Fridays starting 2/2/96 through 4/26/96
Nonstop flight via RenoAir
Upgrade to 1st Class for $100 round trip!

MINNEAPOLIS $109.00 EACH WAY
MoWeTh/FrSu via Sun Country Airlines
Round trip from $180

SAN DIEGO From $279.90 RT/PP
TuFr via Sun Country Airlines.

LAS VEGAS From $199.90 RT, PP
Mon/Thu/Fri/Sat/Sun; 3, 4 or 7 nts.
Packages from $299.90. First class available on RenoAir flights!

CALIFORNIA From $379.90 RT, PP
Los Angeles, San Francisco, San Diego
We/Sa via United Airlines, 3, 4, 7 or 14 nights

DENVER From $169.90 RT, PP
Mon, Fri, Sat
Set starts 2/3/96 from $199.90

CALL ANY TRAVEL AGENT!
Prices do not include Airport Passenger Facility Charge of $3-$6, 10% Federal Excise Tax (on air portion of flight only) or International Departure Taxes. Holiday departures/peak travel periods are higher. A signed participation contract is required, please see contract. Ask about HMHF's ETP!

Now Hiring for our Reservations Team!
Work in the exciting travel industry! Training provided. full or part-time positions. Apply in person at 29566 Northwestern Hwy., Southfield

Pick up some Michigan apples and start cooking

Here are some "appl-icious' recipes from the Mcihgian Apple Commission.

APPLE CRUMB COFFEECAKE

1¼ cups sugar, divided
1 tablespoon cornstarch
½ teaspoon cinnamon
¼ teaspoon nutmeg
1 tablespoon light corn syrup
2 cups chopped, peeled Michigan apples
¼ cup dried currants
2½ cups all-purpose flour
¾ cup margarine
¼ teaspoon salt
½ teaspoon baking powder
½ teaspoon baking soda
1 egg
¾ cup buttermilk
Vegetable cooking spray

In 2-quart saucepan, combine ½ cup of the sugar, cornstarch, cinnamon and nutmeg. Add corn syrup, apples and currants. Cook over medium heat, stirring frequently, until mixture thickens and begins to boil. Remove from heat and cool slightly.

In large mixing bowl, combine flour and remaining ¾ cup sugar. Using pastry blender, cut in margarine until mixture resembles coarse crumbs. Remove ½ cup and set aside for topping. To remaining mixture, stir in salt, baking powder and soda.

Mix together egg and buttermilk. Add to dry ingredients, stirring only until combined. Spread ⅔ batter over bottom of round 9-inch cake pan coated with cooking spray. Spread ⅓ of apple mixture over batter. Dot remaining batter and apple mixture over top, spreading evenly. Sprinkle with reserved crumb topping mixture.

Bake in 350 degree F oven about 45 minutes or until golden and wooden pick inserted in center comes out clean. Cool slightly before cutting into wedges. Yield 8 servings.

Variation: Use 21-ounce can apple pie filling in place of fresh apple, the ⅓ cup sugar, cornstarch and corn syrup. Stir cinnamon, nutmeg and currants into Apple Pie filling before spreading over batter. Place cake pan on baking sheet before putting in oven. Increase baking time to 60 minutes.

APPLE-BERRY SALAD

⅓ cup sugar
1 envelope unflavored gelatin
1½ cups Michigan apple cider or Michigan apple juice, divided
1 tablespoon Cinnamon Imperial candies
¾ cup unsweetened Michigan applesauce
1½ cups diced, unpeeled red Michigan apples
1 cup halved green seedless grapes

In large mixing bowl, combine sugar and gelatin. Set aside.

Heat 1 cup of the apple cider and cinnamon candies, stirring frequently, until mixture boils. Remove from heat and continue stirring, if necessary to dissolve candies. Add hot mixture to gelatin. Stir until gelatin is dissolved. Add remaining ½ cup apple cider and applesauce. Chill until mixture starts to set and is syrupy. Stir in apples and blueberries. Pour into serving dish or mold. Chill until firm, about 3 hours. Yield 8 servings.

APPLE-CHEDDAR BISCUITS

1 package active dry yeast
¼ cup warm water
3½ cups all-purpose flour
2 tablespoons sugar
½ teaspoon salt
4 teaspoons baking powder
¼ teaspoon baking soda
1 cup shredded Cheddar cheese
¾ cup buttermilk
¼ cup vegetable oil
1½ cups shredded, unpeeled Michigan apples
1 teaspoon milk
2 teaspoons sesame seeds
Vegetable cooking spray

Combine yeast and water. Let stand 5 minutes.

In large mixing bowl, combine flour, sugar, salt, baking powder and soda. Stir in cheese. Set aside.

Thoroughly combine buttermilk, oil, apples and yeast mixture. Add to flour mixture, mixing only until combined. Turn out on lightly floured surface and knead about 10 times. Pat dough to ¾-inch thickness.

Using 2½-inch round cutter, cut into biscuits. Place on baking sheet coated with cooking spray, about ½-inch apart. Brush lightly with milk and sprinkle with sesame seeds. Let rise in warm place about 1 hour or until double.

Bake in 425 degree F oven about 12 minutes or until golden. Serve hot. Yield 18 biscuits.

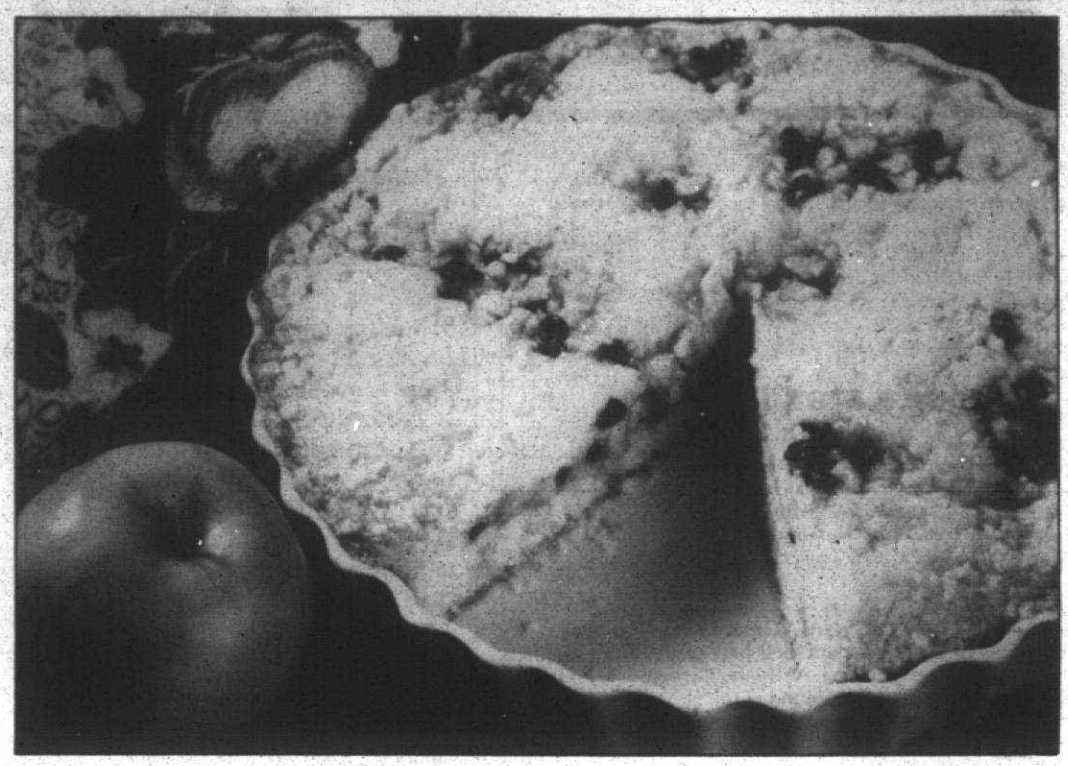

MICHIGAN APPLE COMMISSION

Coffee cake: *Wake up to Apple Crumb Coffee Cake made with Michigan apples.*

Try torta filled with vegetables, cheeses

AP — Zucchini, mushrooms, onion and fresh spinach leaves are among the vegetables that fill classic California torta.

The vegetables are layered with Monterey Jack and mozzarella cheeses and cooked crab meat. Cut into wedges and serve warm, or let cool to room temperature.

CLASSIC CALIFORNIA TORTA

~~Preparation time: 35 minutes~~
Cooking time: 50 minutes
2 loaves frozen bread dough, thawed
1 tablespoon chopped fresh thyme (1 teaspoon if dried)
1 medium red onion, chopped
1 clove garlic, peeled and minced
3 cups sliced mushrooms
Salt and pepper to taste
3 tablespoons olive oil
2 tablespoons chopped fresh dillweed
4 zucchini, sliced
½ bunch fresh spinach leaves, washed and dried
⅔ cup shredded Monterey Jack cheese
⅔ cup shredded mozzarella cheese
8 ounces crab meat, cooked and flaked

Heat oven to 375 degrees F.

Combine bread dough and let rise until doubled.

On a floured surface, sprinkle with thyme and roll out to a 20-inch circle. Transfer to a greased, 10-inch springform pan, letting the edges drape over the sides.

Saute onion, garlic, mushrooms and seasonings in 2 tablespoons of the olive oil until tender, about 5 minutes. Stir in dillweed and set aside.

Saute zucchini in remaining oil until tender.

Layer half mushroom mixture, half zucchini, half spinach leaves, half cheeses and half crab meat into the dough-lined pan; repeat. Bring dough together over top, leaving a small vent for steam to escape; brush lightly with oil or beaten egg.

Bake in a 375-degree F oven for 50 minutes, until golden brown and crusty. Cut into wedges and serve while still warm, or let cool to room temperature. Makes 10 servings.

Nutrition facts per serving: 479 cal., 21.2 g pro., 69.7 g carbo., 1.2 g dietary fiber, 12.9 g fat, 1,058 mg sodium and 24 mg chol.

Answers to food questions

For answers to questions about food saftey, nutrition and preservation, call the Food and Nutrition Hot line, 8:30 a.m. to 5 p.m. Monday through Friday, (810) 858-0904 in Oakland County, (313) 494-3013 in Wayne County.

The Food and Nutrition Hotline is the place to call for all your food concerns.

KISS BAD BREATH GOOD-BYE
End the embarrassment.
Bad breath IS curable!
CALL:
The Fresh Breath Centre of Michigan
313-453-6320

CORRECTION
On page 15 of our November 5 Holiday Gift Guide the Cranberry Visions 6 Pc. Set #6018747 was incorrectly priced. The correct price is $19.99. We are sorry for any inconvenience this may have caused our guests.
MEIJER

DENTISTRY WITHOUT FEAR!
"TWILIGHT SLEEP"
INTRAVENOUS SEDATION
LIVONIA VILLAGE DENTAL ASSOCIATES
MARTHA ZINDERMAN, RN, DDS
(810) 478-2110

Dentistry in the 90s
by Herbert M. Gardner, D.D.S. & Martha P. Zinderman, R.N., D.D.S
PROBING FOR DEEP POCKETS
The American Academy of Periodontists began promoting the periodontal screening and recording (PSR) test in 1992 as a means of detecting periodontal (gum) disease. The painless procedure only takes a few minutes and can be incorporated into a routine oral examination. It involves the use of a calibrated instrument to measure the predetermined depth, along with bleeding and other factors, is indicative of gum disease. If detected early, periodontal disease can nearly always be cured with fluoride and antibiotic therapy. If an advanced form of disease (periodontitis) is uncovered, oral surgery may be required to reattach the gums to the teeth. By utilizing the PSR test, dentists hope to catch gum disease in its earlier, more easily treatable stages.
LIVONIA VILLAGE DENTAL
19171 MERRIMAN • LIVONIA
(810) 478-2110
P.S. Diabetes, which affects the composition of saliva, may contribute to gum disease by reducing saliva's protective properties.

YOUR FRIENDS HAVE NOTICED A CHANGE
You've also noticed feeling tired, not enjoying yourself as much
It may be DEPRESSION, so call 1-800-682-6663 to receive a FREE DEPRESSION screening over the phone.
You may be eligible for a Free Depression evaluation. Free medical services for Depression are also available to qualified patients through our privately funded, investigational medication study.
Brighter Tomorrows Through Investigational Research
CALL
1-800-682-6663
Institute for Health Studies
Robert J. Boeckle, M.D.
FARMINGTON HILLS

CRAFTIQUE
CRAFT & ANTIQUE MALL
Located at 33300 Slocum • Just East of Farmington Rd. in Historic Downtown Farmington, MI • (810) 471-7933
All Your Holiday Gift Shopping under One Roof
Featuring
Over 250 CRAFT & ANTIQUE DEALERS, under one roof, displaying some of the finest merchandise in Michigan.
Open Mon.-Sat. 10 to 7 • Sunday 10 to 5

OFFICE CAREER EXPOSITION
WEDNESDAY, NOVEMBER 8
HENRY FORD COMMUNITY COLLEGE
DEARBORN, MICHIGAN
1 PM TO 7 PM
For the first time four Major Staffing Agencies: Bartech, Kelly, Manpower and Norrell are hosting **Office Career Exposition**, an unprecedented opportunity to recruit for a large Automotive Manufacturer in Southeast Michigan. We are looking for:
• Office Managers • Administrative Assistants
• Secretaries • Graphics Coordinators
• Data Entry Operators • Office Automation Specialists
If you posses strong secretarial skills, have at least two years administrative experience, and desire the power to earn what you are worth, this is your chance to make your career a better part of your life. Meet the leaders in the placement industry at the **Office Career Exposition**, this Wednesday, November 8, from 1 PM to 7 PM at Student Center Henry Ford Community College. Come and learn what exciting opportunities can be yours! Excellent pay and benefits await you. Please bring four copies of your resume to this event. Professional dress is required. Women and Minorities are strongly encouraged to attend this event. If unable to attend, please call 1-800-367-3243 or fax your resume to: JVHF, 1-313-336-0030.

Put Your Best Face Forward...
The UltraPulse® 5000C Aesthetic Laser gently "vaporizes" lip wrinkles, crows feet and other skin irregularities and allows virtually blood-free repair of drooping eye lids and sagging lower lids.
• Dramatically Reduce Lines and Wrinkles Around Your Eyes and Lips.
• Lift Drooping Upper Eye Lids.
• Remove Sagging Under Eye Bags.
• Remove Skin Imperfections Such As Acne Scars, Moles, Warts and Superficial Skin Cancer.
Because the laser is gentle, comfort during and after the procedure is improved, and helps with a more rapid return to your normal routine.
For further information, please contact
CHRISTOPHER KELLY, M.D.
Certified by the American Board of Plastic Surgery
(313) 243-6640
730 N. Macomb St. Suite 320
MONROE

It's a small price to pay for peace of mind.
Now you can get the Protector 200 for just $199* with free installation. The Protector 200 includes:
• Control Unit • Interior Siren
• LCD Wall-mounted Keypad • Battery Backup
• Two Door/Window Sensors • Yard Sign
• Motion Detector • Window Stickers
• Latest in Wireless Technology
At last, 24-hour monitored security and the peace of mind you deserve, all at a price you can afford. After all, why lease when you can own a system from MetroCell Security for less? Call today to see how the American-made Protector 200 can work in your home.
Tommy Lasorda's MetroCell Security
Cellular • Security • Paging
1-800-752-5535
Hurry! Limited time offer.
*Monitoring contract required.

C.J. Risak, editor
963-2108

Canton Observer

SPORTS

Monday, November 6, 1995

Inside:
CC-Stevenson football, Page 2C
Canton hosts bowling, Page 3C

C

CANTON SPORTS SCENE

College standouts

Siena Heights women's soccer team completed their regular season in style, winning two matches and tying a third.

In the Saints' 4-0 victory over Adrian, senior midfielder **Danielle Meyka**, from Plymouth Canton, scored a goal. The other three were netted by Mandy Adams.

Siena Heights, 11-7-2 overall, received an automatic berth in the NAIA Great Lakes Regional Tournament based on their first-place finish in the Wolverine-Hoosier Athletic Conference. Four teams from the first round of the playoffs advance to the regional tournament championship this weekend . . .

Michigan State's women's soccer team closed out its season with a win and a loss on its final weekend. The Spartans beat Butler 2-1 Oct. 27 before losing 2-1 to Indiana Oct. 29.

In the win over Butler, junior **Leah Hutko** (from Plymouth Canton) opened the scoring for MSU, with an assist going to Jen Moore. It was Hutko's fourth goal of the season; she has 12 points, fifth among the Spartans.

MSU, 8-7-3 overall and 1-3-3 in the Big Ten, traveled to Bloomington, Ind. for the conference tournament last weekend. The Spartans were seeded seventh.

Canton soccer meeting

The soccer season isn't even over for the boys, but Plymouth Canton coach Don Smith has scheduled an organizational meeting for the Canton girls team.

Those interested in playing for the Chiefs should attend the meeting, which will be at 4 p.m. Thursday in the Phase III gym.

Free Whalers tickets

Tickets to see Whalers hockey games at The Palace of Auburn Hills are available to interested groups.

And at no charge.

Available are tickets for Saturday's 3:30 p.m. game against the Kitchener Rangers. Also available are tickets to the Whalers' 7 p.m. Thanksgiving Day game against the Petersborough Petes.

The Whalers play in the Ontario Hockey League, which features 16-to-20 year olds.

Any groups interested in these free tickets may call Dr. McCormack at 459-4458. He has up to 250 tickets available to nine Whalers games.

Madonna baseball

Those interested in helping the Madonna University baseball team now have their own club. The Bullpen Club is forming; its goal, to support and help finance the team's two spring trips and aid in the upkeep of Madonna Park.

For a minimum $100 donation, boosters will receive a bi-weekly newsletter (January through June); a Madonna University t-shirt; a media guide; a ticket to the annual baseball banquet; a Crusader special (hot dog, chips, drink) at all home games; unlimited coffee at all home games; official Bullpen Club membership card; and the baseball staff's undying gratitude.

All proceeds go to offset the operating costs of the Madonna baseball program and renovation of the field and facilities. Checks should be made payable to Madonna University.

U-DM tickets

Single game tickets for the University of Detroit Mercy men's basketball team are now on sale. The 14-game home slate will be split between Cobo Arena (six games) and Calihan Hall.

Tickets for games at Cobo, including the opener against Long Beach State and Wayne State, are $10 for Tier A and $7 for Tier B (reserved seats), and $5 for general admission. Tickets for the Michigan game at Cobo $12, $9 and $7, respectively; they go on sale Nov. 15.

Tickets for games at Calihan Hall are $10 reserved and $7 general admission.

All tickets are available at the Calihan Hall ticket office, Joe Louis Arena box office, and Ticketmaster outlets. Tickets can be charged by phone by calling (313) 993-1700 or (810) 645-6666. For further information, call (313) 993-1700.

Youth baseball tryouts

Tryouts for the Michigan Bulls (formerly the Michigan Merchants) for 13-14 year-olds will be held during the month of November.

The team is based in the Farmington area.

For more information, call Cris Hansen at (313) 724-0234 or Gary Pierson at (313) 561-8878.

Anyone interested in submitting items to Sports Scene may send them to sports editor C.J. Risak, 36251 Schoolcraft, Livonia, MI, 48150, or may FAX them to (313) 591-7279.

Salem jolts Stevenson, 1-0

■ Most people figure the further a team goes in a state tournament, the tougher the competition gets. But when Salem met Stevenson in the regional soccer final Saturday, it seemed almost certain the winner would advance to the Class A final.

By C.J. Risak
Staff Writer

One break.

That's all it took on a day when frigid temperatures, blustery winds and occasional snow took their toll on two talented teams forced to compete in shorts.

That break went to Plymouth Salem. The Rocks countered quickly on a mishit ball by a Livonia Stevenson defender to score early in Saturday's Class A regional soccer final, hosted by Salem.

Which is all they needed, thanks to a strong defensive effort that shut down the Spartans in lifting Salem to a 1-0 triumph.

The win puts the Rocks in the state quarterfinals opposite Ann Arbor Pioneer Tuesday. The game is scheduled to be played at Northville HS.

Stevenson, ranked second in the state, finishes its season at 18-1-2. Salem improves to 20-3 — the win giving outgoing coach Ken Johnson (he's retiring at the end of the season) his 200th career victory.

It certainly couldn't have come at a better time, nor against a more formidable opponent. The low temperature and high crosswind was certain to sap both teams and gradually wear them down, making an early goal imperative.

"It was unbelievably important," said Stevenson coach Walt Barrett. "It set the tone."



Tom Hawley/Staff Photographer

Marked man: *Stevenson's Steve Williford (right) was effectively shadowed all game long by Salem's Chris Jaskolski.*

Scoring first, however, was more of a necessity for Salem. The Rocks had lost three straight to Stevenson (twice in '94), the last a 3-0 setback earlier this season.

"We planned it that way," said Salem's Johnson, his team normally slow in starting. "It's the only way to beat Stevenson — move the ball side to side, swinging it and swinging it back, instead of taking it at them and attacking quickly down the wings."

See **SALEM SOCCER**, 2C

Rocks prove too much for Raiders in rout

■ **BASKETBALL**

North Farmington still isn't sure what hit it — a runaway truck or Plymouth Salem's girls basketball team.

Could have been either, because once they get into high gear both are very tough to stop.

The Raiders stunned the Rocks with a long-range shooting display in the opening period, which ended in a 10-10 tie. But that was the last quarter the Rocks registered less than 19 points as coach Fred Thomann's team gathered momentum like a truck down a two-mile downgrade in cruising to a 75-39 victory in its opening game of the Western Lakes Activities Association tournament Thursday at Salem.

"They hit a couple of threes in the first quarter," Thomann said. "They were up 8-4 at one point. The second quarter (22-11) was more a process of us just wearing them down.

"We had seven players who scored. It was a nice team effort, a nice team victory."

The second half was more lopsided than the second quarter. The Rocks outscored North 19-9 in the third period and 24-9 in the fourth.

Sophomore Amanda Abraham was Salem's top scorer with 12 points. She also contributed four rebounds and four steals plus three assists.

Freshman Andrea Pruett scored 11 points and

See **SALEM HOOP**, 3C

Canton cuts Warriors down in playoff opener

By C.J. Risak
Staff Writer

It's that time of the season. Preliminaries are over. From this point forward, every girls basketball game played by Plymouth Canton's team will mean something special.

The Chiefs appeared ready, willing, able and eager to accept that challenge in Thursday's opening round of the Western Lakes Activities Association playoffs. Seeded second (to regular-season champion and fifth-ranked Walled Lake Central), Canton started its playoff run at home against Walled Lake Western.

Granted, the game wasn't expected to be especially difficult for the Chiefs. They had defeated Western by 30 points five weeks earlier. Still, anything can happen in the playoffs, and the Warriors had won five of their previous 11 games.

Whatever Western had used to gain a seventh seed was lacking Thursday. With surgical precision Canton sliced through the Warriors, putting them under an almost insurmountable deficit by the end of the opening quarter, then simply made certain they never gained ground.

The final score, 76-35, in this instance accurately described the lopsidedness of the game. Western scored the game's second basket (Gina Brooke got it) a minute-and-a-half into the first quarter; after that, it was all Canton.

The Chiefs scored 21 unanswered points before Jennifer Tomoff hit a desperation shot at the buzzer for the Warriors' second basket, making it 23-4 at the end of one.

"They are a very, very good, strong team," said Western coach Marv Allen, his team now 5-12. "They have excellent movement — they're constantly moving.

"That's where we'd like to be a couple of years from now."

And just where are the 15-3 Chiefs now? In the WLAA's tournament semifinal, opposite third-seeded Plymouth Salem, which defeated North Farmington 75-39 Thursday. The two rivals meet at 7 p.m. Tuesday at Canton, with the winner advancing to the conference final Friday at Livonia Churchill.

"We played them well early," said Canton coach Bob Blohm in what must classify as a major understatement. "We moved the ball real well, we defended real good, and we've been rebounding the ball better lately."

If the score wasn't proof enough: Canton was 11-of-17 from the floor in the opening quarter (64.7 percent) and was 33-of-65 for the game (50.2 percent); the Chiefs owned a 42-17 rebounding advantage; 26 of those rebounds were offensive.

Also, four Chiefs reached double figures in scoring, with Sarah Warnke's 20 points (and 13 rebounds) leading, while no one among the Warriors scored more than eight. And Canton outscored Western in every quarter.

The latter offers further evidence that Blohm's message on the necessity of focused intensity, particularly at

See **CANTON HOOP**, 3C



Bill Bresler/Staff Photographer

Bench strength: *Canton's Nkechi Okwumabua (with ball) came off the bench to score 13 points and grab nine rebounds against Western.*

CC avoids major upset with goal- line stop of Spartans

BY BRAD EMONS
STAFF WRITER

PLAYOFFS

Redford Catholic Central is still alive in the state football playoffs, but not without some irregular heartbeats Saturday, courtesy of a gallant Livonia Stevenson team.

The Shamrocks, rated the No. 1 team in Michigan and No. 22 nationally in USA Today, advanced to the Class AA tournament with a pulsating 14-6 win over the underdog Spartans.

CC, now 10-0 overall, will square off against defending state champ Troy (9-1) for the Region II championship. The game is tentatively set for 1:30 p.m. this Saturday at Pontiac's Wisner Stadium.

The Shamrocks averted one of the greatest upsets in Observerland history after stopping Stevenson at the Spartans' 1-yard line early in the fourth quarter.

Leading 7-6, CC then marched 92 yards in 21 plays to seal the win, capped by Greg Call's 5-yard touchdown run on fourth down with only 35 seconds to play.

Stevenson, forced to burn all three timeouts during the 8:27 drive, was not through. Quarterback Dean Bacheller hit Gade Clark out of the backfield for 57-yard gain down to the CC 23.

Bacheller followed by hurling a pass to the end zone for wide receiver Jeff Backus, who had the ball momentarily, but couldn't hang on.

The clock then ran out with Bacheller scrambling to get out of bounds near the CC 22.

"This was a great state playoff game," CC coach Tom Mach said. "It was a terrific, hard-hitting game by both teams. It could have gone either way.

"We did a terrific job stopping Stevenson inside the 10 and I was proud of the way our kids drove the ball on the final drive."

The key play of the game occurred with the Spartans facing a second-and-goal at the CC 1 with just over nine minutes remaining.

Bacheller dropped back to pass, but was sacked for a 7-yard loss by CC tackles Dan Dominguez and Rick Deptula.

Backus, who scored on a nifty 79-yard catch and run with 11:12 left in the third quarter to put the Spartans back in it, appeared to have the go-ahead TD grab on third down, but officials ruled he did not have possession long enough.

The Spartans, who missed the extra point to tie it earlier after Backus' TD catch, shunted a field goal attempt. They elected to try for score on fourth down, but Bacheller's pass, intended again for Backus, was broken up.

"We got hot with the passing game and we were going to ride that," Stevenson coach Tim Gabel said. "We had three shots from the 10 and in. I felt like we could catch one of those passes. We wanted to throw a little dink pass in there, but they (CC) had great coverage.

"Then CC got the ball and jammed it down our throats. They showed what kind of team they are."

Call, CC's junior quarterback, hit a big fourth-down pass to 6-foot-7, 250-pound tight end Eric Gilbo for 8 yards to keep the drive going.

CC's 6-foot, 230-pound senior fullback John Spolsky, was also instrumental in the TD-clinching drive. He rushed nine times for 51 yards and wound up with a hard-earned 109 in 24 carries.

The Spartans had only one major breakdown defensively, but it cost them dearly.

Call, a 6-1, 185-pound junior, rolled out to his right and found Steve Mondry wide open in the flat. The TD play covered 61 yards, giving CC a 7-0 with lead with 4:44 to go in the opening quarter (following Eron Kosmowski's extra point.)

"We were confused on the (Mondry) touchdown," Gabel said. "It was a busted coverage, but we learned a lot from that play."

Stevenson's defense, which limited CC to less than three yards per carry (49 for 177), got a break just before the first half ended when Kosmowski's 31-yard field goal attempt sailed wide after the Shamrocks drove to the Stevenson 13.

CC outgained the Spartans 283 to 207 in total yardage. The Shamrocks also had 12 first downs to Stevenson's five.

Schoolcraft races to a 2nd-place finish at regional

Windy conditions could not slow down Schoolcraft College at the NJCAA Region 12 Cross Country Championships Oct. 27 at Waverly Golf Course in Lansing.

The Lady Ocelots raced to a second-place finish, edging out Lansing CC. SC now advances to the NJCAA Finals Saturday in Alfred, N.Y.

Macomb finished first at the regional with 48 points, held in high winds and 65-degree temperatures. SC totaled 67, just ahead of Lansing (72). Cuyahoga was fourth (80), followed by Vincennes (101), Delta (125), Columbus State (165), Southwestern Michigan (170) and Oakland CC (no team score).

SC put three runners among the top 10 finishers, making them All-American. Dana Goba was fifth on the five-kilometer course in 20:19. Stacy Moore was sixth (20:27) and Tara Teran was 10th (20:40).

Nicole Falk finished 24th (22:11) and Christine Spica placed 33rd (23:27).

"The girls ran an excellent race and I couldn't be more proud of them," said SC coach Laura Loggins.

It was a strong performance for the first-year program and got the team well-prepared for the upcoming NJCAA Finals. Lansing is the defending NJCAA champion; Macomb placed third. Loggins feels confident her team can also place in the top five.

A week prior to the regional meet, the Lady Ocelots ran at the Eastern Michigan University Classic in Ypsilanti. There were no team scores kept, but several SC runners showed marked improvement.

Spica led in that regard. Her previous best over that distance had been 24:18; at EMU, she ran a 23:08, in spite of the wet and windy weather.

Moore placed highest for SC, finishing 30th (20:45). Goba was 33rd (20:53), with Teran 37th (21:09), Falk 58th (23:04) and Spica 59th.



Runner-up: *In its first year, Schoolcraft's cross country team has proven itself by finishing second in the region coached by Laura Loggins (bottom row, center).*

FURNACES
SALES • SERVICE • INSTALLATION • REPAIR
Amana, Bryant, Arcoaire, Carrier, Rheem, HEIL, YORK, Comfortmaker, TRANE, Janitrol, LENNOX, Coleman, Luxaire
A Master Electrician Offering Full Electrical Service
100 AMP Service Change Starting At $385
Now Thru 10-14-95
• FULLY LICENSED and INSURED
• ONE DAY INSTALLATION
• ONE DAY SERVICE
As heard on JOE GAGNON'S "Appliance Doctor Program"
Family Heating, Cooling & Electrical Inc.
DEAL DIRECT - NO SUBCONTRACTORS Thousands of Satisfied Customers. Referrals
Family Owned & Operated for 30 Years
Call For FREE Estimate...
Showroom and Parts 30248 Ford Rd. Garden City 422-8080

Have you seen Street Scene?
It's hot! It's cool. Check it out. Every Thursday.

PRE-SEASON FURNACE SALE
Rebates Given By Contractor & Gas Co.
...BONUS... Night Set Back Thermostat with all orders
REBATES UP TO $250
Financing Available
TRU Heating & Commercial & Garden City 427-6612
TEMP Cooling, Inc. Residential Canton Twp. 1-800-956-8367
Carrier "We're the inside Guys" Model 58MXA

HOLIDAY SUPER SALE
FIGHT CRIME! AUTO ALARM
• Starter Kill • Shock Sensor • 2 Remotes • Multi-tone Siren • LED Dash Light • Panic Mode • Parts & Labor Guaranteed
RETAIL $300.00 SALE PRICE $169 INSTALLED FREE
Call for Remote Door Lock Option
KEEP IN TOUCH! FREE* CELLULAR FLIP PHONE *Call for Details
THE ULTIMATE CONVENIENCE! REMOTE CAR START
• For vehicles equipped with auto trans and elec. fuel inj. • Interfaces with most alarms
RETAIL $500.00 SALE PRICE $195* INSTALLED FREE
VIPER GIFT CERTIFICATES AVAILABLE
REDFORD Auto Alarm Authority 532-9200 25406 W. 7 Mile • Redford Oaks Shopping Center
DETROIT/DEARBORN American Car Protection 582-6362 6401 Greenfield at Ford Road

THE WEEK AHEAD

GIRLS BASKETBALL
Tuesday, Nov. 7
Luth. North at Luth. Westland, 6:30 p.m.
F.H. Mercy at South Lyon, 7 p.m.
Ecorse at Garden City, 7 p.m.
Wyandotte at Redford Union, 7 p.m.
Red. Thurston at Belleville, 7 p.m.
Monroe at Wayne Memorial, 7 p.m.
Liv. Franklin at Liv. Stevenson, 7 p.m.
Liv. Churchill at Westland Glenn, 7 p.m.
F.H. Harrison at Farmington, 7 p.m.
W.L. Western at N. Farmington, 7 p.m.
Huron Valley at Taylor Light, 7:30 p.m.
(Western Lakes Semifinals)
Northville at W.L. Central, 7 p.m.
Ply. Canton at Ply. Salem, 7 p.m.

Salem soccer

from page 1C

Johnson and his staff, son Randy and Dave Mashni, had hoped to catch Stevenson off-guard. The tactic appeared to work; Salem got several good scoring chances early.

But the game's only goal was nothing more than a misplayed clearing attempt by a Spartan defender. Instead of knocking the ball forward into Salem's end of the field, he spiralled it sideways.

Drew Drummond broke in on it and played the mistake, knocking it into Stevenson's end for a one-on-one with keeper Jim Grewe. Drummond won the showdown, rolling the ball in just 12:19 into the match.

Stevenson didn't get the number of scoring chances in the first half that Salem did — the three best all ended on the foot of Jeff Urbats; twice he shot wide, a third time high — but the Spartans got plenty in the second.

Over the last 30 minutes of the match, they pressured constantly as Salem tried to adjust, dropping midfielder Ronny Mashni back to defense. The ball got inside the Salem box several times, but keeper Brian Bacyinski had few real challenges, and he was equal to them.

The Rocks' defense did the rest: Matt Hucal, Chris Curry, Chris Jaskolski, Josh Fair and Scott Loewe were able to clear dangerous balls before the Spartans could launch a good shot.

"We played hard," said Barrett. "We just didn't get any (goals). And you've got to score in this game.

"We couldn't finish today. The last time we played Salem, we finished inside the 20 and they didn't.

"It was unfortunate our whole season came down to one or two plays."

Johnson wouldn't disagree, particularly against an opponent like Stevenson. "I knew today's game was as good as a state final," he said. "In big games, you need a bit of luck."

The Rocks had more than good fortune on their side. After the final horn, a half-dozen Spartans sprawled on the frozen turf in disbelief, shocked their season was over.

But it was a win the Rocks richly deserved.

70th Anniversary
Getting a seat at a RED WINGS game is easy. It's staying in it that's hard.
Individual game tickets for Red Wings games in December and January are on sale NOW!

DEC. 1	ANAHEIM	JAN. 3	DALLAS
5	PHILADELPHIA	6	CHICAGO
7	DALLAS	8	WINNIPEG
13	CHICAGO	12	LOS ANGELES
15	NEW JERSEY	17	COLORADO
26	ST. LOUIS	24	SAN JOSE
31	HARTFORD	30	TORONTO

Purchase great seats at the Joe Louis Arena Box Office and all Ticketmaster outlets or call (810) 645-6666.
Win Detroit Red Wings Tickets! BROUGHT TO YOU BY THE Observer & Eccentric NEWSPAPERS
CHECK TODAY'S CLASSIFIEDS FOR INFORMATION ON HOW TO ENTER
Detroit Red Wings

THE MONDAY NIGHT PLAYOFF PAYOFF
WIN TICKETS TO LAS VEGAS & SUPERBOWL XXX
NFL MONDAY NIGHT PRIZES
NFL PLAYOFF GIVEAWAY
WIN GREAT PRIZES WEEKLY, MONTHLY, PLUS A GRAND PRIZE TRIP TO SUPERBOWL XXX!
WINNING IS EASY
CASINO WINDSOR'S MONDAY NIGHT PLAYOFF PAYOFF lets you win exciting and valuable prizes:
• A weekly random draw for $250 cash, a Detroit Lions jersey, an autographed Lions football with Lions game tickets for 2, and a $100 Casino Windsor gift certificate.
• Monthly random draws for playoff game trips, three in total.
• One grand prize random draw for a trip for two to Superbowl XXX!
Winners of the weekly draws progress to the monthly draws; weekly and monthly winners progress to the grand prize draw.
HOW TO ENTER:
VISIT CASINO WINDSOR any Monday night between October 23 and December 18, 1995. Just complete an entry ballot and drop into appropriate ballot box after 6:00pm but before the beginning of the third quarter. No purchase necessary. Must be present to win weekly prizes. Must be 19 years of age or older to enter. Winners must first correctly answer a skill testing question. Full contest rules available at Casino Windsor or by contacting Casino Marketing at 1-800-991-7777
CASINO WINDSOR ONTARIO • CANADA

Super Bowl was host to a classic 'Classic'

TEN-PIN ALLEY

AL HARRISON

They came, they bowled, they put on a really great show for those bowling fans who went to Super Bowl in Canton to see the world's best women bowlers compete in the $75,000 Lady Ebonite Classic.

Those fans who did not get to the actual lanes could view the same event on ESPN television Thursday late-night viewing. Most of the time when these LPBT events take place, they are many miles apart, but this time our local shooters took their skills to the Pro Tour as there are basically no travel expenses which would hold back some competitors.

The metro Detroit area was well-represented, including the Observer & Eccentric communities with the likes of Tamika Glenn of Farmington Hills, Sandy Nowlen of Garden City, Cheryl Roberts of Redford and Angela Wilt of Westland, who went up against the nation's finest women bowlers in their first real taste of professional bowling.

Of course, there were many others from the Detroit area, including the all-time great Aleta Sill, who was the leading money winner last year, Cheryl Daniels, winner of this year's U.S. Open, and a name to remember, newcomer Lisa Bishop of Belleville, who along with Aleta Sill, made it to the final 24 match play to determine the five TV finalists.

This was the first time in several years for the Ladies Pro Tour to stop in the Detroit area. Then came the televised finals with a power-packed lineup showing Tish Johnson in the top-seeded position, followed by Aleta Sill, Kathy Zielke, Carolyn Dorin and Wendy MacPherson.

In the exciting program, MacPherson defeated Dorin, 217-212, then Zielke took care of MacPherson, 233-194, only to lose to Sill, 202-181. Sill then dispatched Johnson by a score of 233-226 in which each contestant threw five strikes in a row. But Aleta avoided the open frames, unlike Tish Johnson, who looked at a nasty split in the very first frame.

Super Bowl proprietors Mark and Diane Voight announced they have signed up to repeat the LPBT again next October. This was the 25th pro title for Sill, tying her for second place with Patty Costello. Lisa Wagner leads with 29.

The victory put Sill over the $700,000 mark in career earnings. She was delighted to win it in front of her hometown rooters, but even more gratifying was the presence of her grandfather, Steve Zuke, who was in the audience and rooting for her to go all the way.

■ Cloverlanes in Livonia was the host site last week for the Second Annual Strike Out Child Abuse fund-raising bowl-a-thon for Evergreen Children's Services.

The event was a huge success as it raised nearly $14,000 which is earmarked for Attachment Holding, a program for children who have been severely traumatized and have never had the opportunity to bond with another human being.

The participants came from all over the Detroit area and included groups from Detroit Edison, Amurcon of Southfield, The Detroit Area Nurses Association, National Bank of Detroit and Ameritech of Southfield.

Evergreen is a foster care and adoption agency which specializes in services to help children who are emotionally or behaviorally impaired or medically fragile.

The agency depends on the support of the community for its existence. The event was sponsored by Hamilton, Miller, Hudson and Fayne, Southwest Airlines, Omni International Hotel and D.B.T. Awards and Graphics.

Roy Howard took first prize, a trip for two to Las Vegas as he brought in $1,100 in pledges. The event was organized by Carol Eschbach, the director of Development for Evergreen Children's Services.

While we are at Cloverlanes, the facility will be off the automatic scoring system temporarily because of an upgrading process starting this week. The new Brunswick system is called "Frameworx" and it is the new state-of-the-art scoring system and will take about a month to be fully operational.

Meanwhile, the bowlers will have to keep score by hand, on paper, the old-fashioned way. Do the bowlers still remember how to keep score?

■ Now is the time for a big salute for Mary Mohacsi. She just bowled a 300 game at Merri Bowl during league play.

It so happens this was the very first perfect game by a woman in the history of Merri Bowl Lanes. It was the third 300 for the Livonian who has had so many national and international accolades there would not be room on these pages to list them all.

Nice going, Mary. Keep up your great performances.

BOWLING HONOR ROLL

Country Lanes (Farmington Hills): Greenfield Mixed — Tom Koebel, 254-262/711; Debbie Blanchard, 235/258; Dewey Johnson, Wayne Lanning, 248/633; Ken Fistler, 245-226-222/693.

Country Keglers — Tom Kutch, 260/659; Todd Ulrich, 244/630; Scott Siefman, 236; Dave Kaliszewski, 234; John Eldred, 230.

Suburban Proprietors Travel (Men's) — John Wysocki, 269/673; Billy Gerace, 266/653; T. Magyar, 258/713; Mark Monaghan, 256; Dan Zak, 255.

Suburban Proprietors Travel (Ladies) — Gloria Mertz, 227/541; Willa McFarlin, 226/660; Patty Jaroch, 220/541; Kathy Butler, 211; Diane Voight, 206.

Country Keglers — Pat Forma, 279; Walt Ulrich, 249/664; Paul Postula, 246; Larry Kaplan, 246/647; Bob Pfeifer, 246.

Inter-Lodge — Jack Abramovitz (avg. 124), 215; Mark Silverstein, 215-215/620; Wayne Lanning, 231-225/627.

Farmington Schools — Benji Manson 240/614; Aaron Isler, 227; Jeff Gajda, 226; Theresa Pigula, 210/575; Nakeesha McGough, 199/524.

Drakeshire Lanes: Ansara's Big Boy Trio — Ron LeChevalier, 279/794; Gary Regulski, 289/766; Allan Daskal, 254/747; Lee Snow, 248/740.

Youth Doubles — Jason Swartz, 279/760; Charlie Thompson, 235/668.

Bel Aire Lanes: Our Lady of Sorrows — B.T. Theisen, 247; Mike Desnoyer, 227.

Orchard United — Diane Knish, 254/558; Burt Daggert, 245.

Michigan Bell Men's — Jim Panaretos, 234; Ross Frasure, 259/644; J.Trubak, 637; H.Katkowski, 222/606; Steve Faydenko, 224/621.

Keglers — Greg Artero, 235; Kevin Galin, 256 248/677; Nick Vassel, 235; Don Taylor, 236/617; Mark Yaquinto, 233/623.

Garden Lanes (Garden City): St. Linus Men's Classic (10/20) — Larry Czaja, 259/682; Dan Bollinger, 235/684; Jack Walsh, 227/641; Tom Bazner, 227/634. (10/27) — Mary Gadde, 254-258/749; Dave M. Bazner, 265/737; Ed Stephenson, 245/687; Dick Thompson, 256/682; Doug Mullen, 245/681; Jim Banna, 268/664.

Super Bowl (Canton): Super Tuesday — Jeff Searcy, 298/706; Dennis Schroeder, 278; John Hurley 300/752; Chris Cummings, 274; Dave Tome, 268/719; Tom Tyo, 267/673.

Westland Bowl (Westland): FoMoCo Division 1 — Larry Frank, 269/703; Keith Sparks, 277/713; Jim Jablonski, 267; Richard Planko, 259; Gary Hodge, 258.

Clover Lanes (Livonia): David's Rite Line Pro Shop Tournament — Jason Johnson, 299; Chris Haywood, 277; Arnie Goldman, 279; Neville Kirby, 258; Kevin Taber, 262.

Sunday Nite Mixed — Ace Howard, 247; Rick Hill, 245/697; Louis Galloway, 244; Marjorie Johnson 235/615; Sheryl Tillman, 216/605; Yvonne Griffin, 140/586.

Telcom Men's — B.Rencsok, 300; S.Davis, 290; S.Clemence, 278.

All-Star Bowlerettes — Renee Tesner, 254-240-222/744; Mary Linder, 276/698; Tamika Glenn, 245/693; Traci Harook, 279/683; Kim Sisk, 257/609.

Merri Bowl: Golden Eagles — Jim Penn, 258/695; Lee Reiman, 258; Ron Breining, 270; Dave Halstead, 245.

Thursday Guys & Dolls — Dave Kalanik, 256/688; Gail Kedrowski, 627; Larry Blue, 243/682; Al Dawson, 266.

Delphi Tuesday — Hal Kleiss, 265; Stan Gagacki, Sr., 236; Mike Mott, 246-256/702; Jim Francis, 234.

Wednesday Early Birds — Jane Pointer (129 avg.), 253.

Wednesday Goodtimers — Ron Machniak, 289.

Canton hoop

from page 1C

this time of year, has reached everyone on the team.

Certainly it was apparent in the way the team attacked from the outset. Blohm's pre-game message was simple enough: "We told them to get out fast, get the game going, take care of business and get to the second round."

The Chiefs followed his instructions exactly. There was no letup after the opening-quarter 23-4 surge. Canton outscored the Warriors 17-10 in the second quarter (for a 40-14 halftime lead), 18-13 in the third (Western's best period) and 18-8 in the fourth.

Nkechi Okwumabua came off the bench to score 13 points and nab nine rebounds for the Chiefs. Kristi Fiorenzi scored 14 points, Melissa Marzolf had 12 points and eight boards, and Becky Vachow finished with nine points. Western got eight points from Brooke and seven more from Jodi Miller, who led the team with four rebounds.

"I don't think we played as well as I thought we would," said Allen of Western's performance. But there was no lack of praise for his opponent: "The thing I like about (Canton) is they can score from anywhere on the floor.

"We're getting better. We're just not at the level to be able to compete with a team like this."

And yet, Blohm figures his team will have to step it up a level to compete with Salem, which the Chiefs defeated 53-44 in overtime Oct. 3 — and another level after that to challenge unbeaten Central for the WLAA title.

But first things first, and that means getting to the title game. "Our true test will come against Salem," said Blohm. "We've got to pressure the ball and support (each other) on defense, and we've got to block out (when rebounding)."

The Rocks are bigger than Canton and are the only team with size comparable to Central's. But it doesn't mean the Chiefs are going to shrink away from their mission.

That much is certain.

Salem hoop

from page 1A

had four rebounds and four steals, while Shellye Sills had nine points, four rebounds and three assists. Nicole Van Hees scored eight points and Angie Sillmon tallied seven points and dished out four assists.

Heather Guerin got eight points, with Janelle Sterling and Laurel Weinman netting six apiece as the Rocks set up a Tuesday showdown with next-door archrival Plymouth Canton.

Kellee Fournier scored 17 points to pace North Farmington, including five triples, while Carrie May added 13.

■ **PCA 51, AP Inter-City 35:** The first half was good. But the second half was better for Plymouth Christian Academy Friday against visiting Allen Park Inter-City Baptist.

The Eagles pulled away from a 22-17 halftime advantage with a 29-18 second-half surge. Once again, most of the scoring for PCA (now 9-9 overall, 4-5 in the Michigan Independent Athletic Conference) came from three players: senior guard Lisa Erickson, with 23 points; junior forward Sarah Sumner, with 14; and senior center Kristine Zedan, with 10.

Erickson also had five assists, while Sumner grabbed 19 rebounds and Zedan had six.

Inter-City (5-113 overall, 0-10 in the MIAC) got 16 points from Amy Edson and 11 from Allison Brown.

■ **Agape 39, Mount Zion 10:** Plymouth Agape Christian tossed a first-half shutout Friday at Clinton Mount Zion Christian.

Agape led 17-0 at the half, en route to its 11th win in 15 games and fifth victory in six Metro Christian Conference contests. Gretchen Baisch had 15 points and 12 rebounds to lead Agape; Jaci Ther totaled 10 points, seven boards and five assists, and sophomore center Caley Mullen scored seven points.

TEXAS A&M vs RICE
8PM ET
Tonight Channel 31
TIME WARNER CABLE
OAKLAND 553-7300 LIVONIA 422-3200 REDFORD 538-1313
ESPN COLLEGE FOOTBALL

FANTASTIC WINTER BUYS!
DISCOUNT TIRE CO.
STEEL RADIALS $16.99 145R-13BLK
BLACKWALLS 155R-13.........18.99; 175/70R-13....26.99; 185/70R-14.....33.99; 195/70R-14.....36.99
WHITEWALLS P195/75R-14...27.99; P205/75R-14...29.99; P215/75R-15...31.99; P235/75R-15...36.99
FREE MILEAGE WARRANTY
STEEL RADIAL ALL-SEASON $36.99 P17580R-13
P185/75R-14.....39.99; P195/75R-14.....40.99; P205/75R-14.....44.99; P215/75R-15.....47.99; P235/75R-15.....49.99
50,000 MILE WARRANTY
GOODYEAR #1 in Tires
T METRIC $20.99 P155/80R12 40,000 MILE WARRANTY; 155SR-13 30.99; 165SR-13 31.99; 175/70R-13 35.99; 185/70R-13 36.99; 185/70R-14 38.99
DECATHLON $24.99 P155/80R13 40,000 MILE WARRANTY; P195/75R-14 38.99; P205/75R-14 40.99; P205/75R-15 43.99; P225/75R-15 47.99; P235/75R-15 50.99
EAGLE ST $55.99 P175/70R13; P205/70R-14 67.99; P225/70R-15 73.99; P235/70R-15 75.99; P245/60R-15 80.99
WRANGLER RTS $59.99 P205/75R15 RTS B; P235/75R15 RTS OWL 89.99; 31-10.5A15 RTS B 89.99; LT235/85R16 (E)B AT 98.99
SNOW TIRES ARE HERE! PIRELLI • BLIZZAK • PACEMARK • WINTERMARK
TRUCK-VAN & R.V. $57.99 P215/75R15; P235/75R-15 58.99; 30-950R-15 71.99; 31-1050R-15 74.99; 33-1250R-15 101.99; P235/85R-16 89.99; P245/75R-16 93.99
"When You're Ready To Get Serious" BFGoodrich Tires RADIAL T/A Radial Trail T/A
$48.99 P175/70R-13; P215/70R-14 65.99; P225/70R-15 69.99; P235/70R-15 70.99; P205/55R-16 89.99
$58.99 P215/75R-15; P235/75R-15 80.99; 30-850R-15 83.99; 31-10.50R-15 82.99; 33-12.50R-15 106.99
HIGH PERFORMANCE $47.99 P175/70SR-13; P195/60SR-15 53.99; P205/60SR-15 54.99; P215/60SR-16 67.99; P225/60SR-16 71.99
CUSTOM WHEELS HUNDREDS OF STYLES AVAILABLE! $20.99
MICHELIN BECAUSE SO MUCH IS RIDING ON YOUR TIRES. XW4 / XZ4 $59.99 P185/75R-14 XZ4; P205/75R-14 XZ4W 71.99; P205/75R-15 XW4B 86.99; P205/65R-15 XW4B 89.99; P225/60R-16 XW4B 88.99; OUR 65,000 MILE WARRANTY
MXV4 PLEASE CALL FOR LOW LOW PRICES! 205/70HR-14; 185/60HR-14; 185/60HR-15; 205/60HR-15; 195/65HR-15; P205/65HR-15
PIRELLI YOKOHAMA GENERAL TIRE UNIROYAL
AMERICA'S LARGEST INDEPENDENT TIRE CO. DISCOUNT TIRE CO. INC. APPROACHING 300 STORES NATIONWIDE
FREE CUSTOMER MOUNTING • ROTATIONS • FLAT REPAIRS • AIR CHECK • TIRE INSPECTIONS • NO TRADE IN REQ. • NO APPOINTMENT NECESSARY • YOUR PERSONAL CHECK WELCOME
ASK ABOUT OUR "Free Replacement" CERTIFICATE
HOURS: MON.-FRI. 8:00-6 SAT. 8:00-5
FINANCING AVAILABLE 90 Days Same As Cash
TAYLOR • 374-8888 22048 Eureka Rd. (1/2 mile west of I-75); WATERFORD • 681-2280 4381 Highland Rd. (E. of Pontiac Lake Rd.); TROY • 689-8061 3439 Rochester Rd. (North of 16 Mile Rd.); STERLING HEIGHTS • 939-8790 40825 Van Dyke Rd. (Corner of 18 Mile Rd.); NOVI • 347-1501 42990 Grand River Ave. (E. Novi Rd.)
FARMINGTON HILLS • 737-7812 30720 W. 12 Mile Rd. (E. of Orchard Lake Rd.); CLINTON TOWNSHIP • 790-1500 33633 Gratiot Ave. (Bet. 14 & 15 Mile Rd.); NEW BALTIMORE • 949-0280 28366 23 Mile Rd. (Next to I-94); ALLEN PARK • 386-9803 6711 Allen Rd. (Across from Allen Park Civic Arena); LIVONIA • 615-4210 18975 Middlebelt (2 Blocks South of 7 Mile)
CANTON • 981-6800 41550 Ford Rd. (2 blocks West of I-275); SOUTHGATE • 285-0220 13580 Eureka (Across from Southgate Shopping Center); YPSILANTI • 482-6601 1021 E. Michigan; E. ANN ARBOR • 971-3400 3451 Washtenaw; W. ANN ARBOR • 769-2158 2270 W. Stadium
NEW LOCATION: PORT HURON • 4530 24TH Ave. • (810) 385-8640
STATE OR LOCAL TAXES AND, WHERE REQUIRED OR CHARGED, STATE ENVIRONMENTAL OR DISPOSAL FEES ARE EXTRA



FREE MESSAGE RETRIEVAL

Observer & Eccentric PERSONAL SCENE

To listen and respond to any Personal Scene ad, *call* 1-900-773-6789

Call costs $1.98 a minute. You must be 18 or older. Follow the simple directions and you will be able to hear more about the people whose ads interest you. Or, you can browse ads by category. With one call you can leave as many messages as you like. You may call any time, 24 hours a day. Service provided by TPI: 1-800-518-5445.

To place your FREE Personal Scene ad, *call* 1-800-518-5445 or mail us the coupon.

We'll give you a box number and confidential security code so that you can record your greeting and listen to your messages 24 hours a day. For assistance from an Observer & Eccentric representative, call Monday-Friday 7am-10pm, Sunday 9am-5pm.

WOMEN SEEKING MEN

HEAT UP MY WINTER
SWF, 5'3", 105lbs, brown/green, attractive, fun-loving, caring, intelligent, spontaneous, affectionate, good sense of humor, for fun and LTR. ☎2687(exp12/7)

HELLO IT'S ME!
SWF, 5'4", 28, mother of one, independent, steadily employed, enjoys country music, outdoors, travel and just having fun. Seeking SWM, 28-38, who is employed, enjoys home and travel. No games. ☎2677(exp12/7)

KEWPIE DOLL
SWF, blonde/green, 41, outgoing, intelligent, attractive, enjoys reading, music, movies, traveling, family, dogs, seeks SM for friendship possible LTR. ☎2590(exp11/23)

THE UNIVERSE IS MY OYSTER
Vital, attractive, useful, petite female enjoys health, dining, art, blues, ventures, laughter, romance. Single, environmentally aware, non-alcoholic/sexist, gentle, playful non-elitarian W/BM humanitarian, hoping for partners to share good times with. ☎2730(exp12/7)

PRETTY LADY
SWF, 5'6", 135lbs, blonde/blue, smoker, bright, warm, personable, seeks caring, financially secure, warm, male, for companionship. ☎2728(exp12/7)

ONE-ON-ONE
Marriage minded SWF, 41, 5'7", brown/hazel, N/S, childless seeks an honest, sincere, humorous SWM, 38-50, 5'7"+, who loves children. N/S and drug free. Serious replies only! ☎2722(exp12/7)

PICTURE THIS
Over-qualified, good-looking, somewhat romantic, sweet, caring, fairly supposed to find the attractive professional/creative, open-minded, equally impressed that you're tall, dark, handsome, possibly Italian, 50-65, marriage-minded. ☎2718(exp12/7)

DYNAMIC & DOWN-TO-EARTH
Physically active and trim, 5'7", professional woman enjoys tennis, movies, travel and dancing. Seeking professional man 50-60 who is solid, fit with sense of humor and many of my interests. ☎2714(exp12/7)

IN SEARCH OF
Attractive, N/S, WM companion, 50-55, average height/weight, to share quality time with adventurous, classy, sensual lady. Must be romantic, humorous, easy to get along with, strawberry blonde SWF, 52, but not a ☎2711(exp12/7)

READY?
DWF, independent, H/W proportionate, emotionally secure, respectful and trustworthy. Enjoys sports, movies, the arts and the outdoors. Seeks fit and financially conservative SWM, 40-51, with similar interests. ☎2710(exp12/7)

DREAMS REALLY DO COME TRUE
This blonde's search ends. Attractive, DWCF, 5'5", blonde/green, size 8, multi-degreed professional, 45, who's spiritual, with great sense of humor. Seeking MI integrity to participate in the finer things, most committed relationship of our lives. ☎2709(exp12/7)

SEEKING CARING FRIEND
SBF, 37, professional lady N/S, social drinker, height/weight proportionate, enjoys movies, dining out, sporting quiet evenings, etc. Seeking SBPM, 38-43, honest and sincere relationship only. ☎2705(exp12/7)

PRETTY LADY
German born DWF, blonde/green, young 50, with a lust for life, water, nature, travel and people, warm and passionate, sincere, preferably tall gentleman, for fun and honest relationship. ☎2704(exp12/7)

WEEKEND GETAWAYS
SWF, 26, 5'8", brown/brown, fit and curvy, seeks SWM, 22-35, who is 5'9", successful, attractive, sense of humor, likes to travel, likes to dine out, red wine. No head games! ☎2703(exp12/7)

UMBRAGEOUS BRITISH IMPORT
I seek you here, I seek you there, I seek you everywhere, my elusive companion. Attractive, independent, unencumbered night owl, 60s, 5'8", 120lbs, has disability (no wheels) enjoys cultural events, North/West Oakland. ☎2702(exp12/7)

HONEST/DOWN-TO-EARTH
SBF, very respectable, would like to spend time with black male, who is between 24 and 30. Must have ambition/doing something with his life, be down/no head games. Sincere only need apply. ☎2699(exp12/7)

SINGLE LADY
SWF, 32, seeks honest guy who will treat me special. Must be never married, N/S, no dependents. Let's build a life together. ☎2689(exp11/30)

CLASSY LASSIE
Attractive DWF, slim, 5'3", young 54, blonde/blue, enjoys travel, theater, dancing. Seeking honest, considerate, financially secure professional/executive gentleman with sense of humor. ☎2688 (exp11/30

CROSSWORD PUZZLER

ACROSS

1 Author Gardner
5 Kin to ghost?
8 A Johnson
12 Walsh
13 Cookbook pt.
14 A Lewis
15 Roman 52
16 — and error
18 Mal de —
19 Article
20 At — length (abolr)
21 Yes (Sp.)
23 Tellurium symbol
24 Ten-cent coins
26 '— and Cash"
28 By hook or by —
29 Damp
30 Sched. abbr.
32 Ameche and Johnson
33 "Beverly Hillbillies" name
34 Case for small articles
35 Slender finial
36 — Calloway
37 Units of matter
38 "The —" (Brandon Lee film)
40 Procedure
41 Singer lang.
43 Printer's measure
44 Colorado ski town
45 Miss Ellie's kin
47 Onassis nickname
49 Chicago airport
51 Command to Fido
52 Head (Fr.)
54 Cuckoo
55 Grafted (heraldry)
56 Rams' mates
57 — Moines
58 Long tooth

DOWN

1 — Fitzgerald
2 Shower product
3 Inflation plus four
4 — —
5 "— of Endearment"
6 Cuckoos
7 — cupla
8 Exclamation
9 Alcoholic beverage
10 Spinning top
11 Bronte
12 Charlotte's town
16 "Star — Voyager"
17 Future attys.' exam
20 Biblical name
22 At home
25 Poetry foot
26 Spread for drying
27 Amount (2 wds.)
28 B-F linkup
31 Three-toed sloths
33 Facial feature
34 And others (Latin)
36 Singer Perry
37 "I cannot tell —"
39 Concerning
40 Partner of —
42 Water
44 Weather indicator
45 Nahath's former team
46 Smell strongly
48 Follower of (suff.)
50 Possessed
51 African antelope
53 Siezak ID
55 Latin conjunction

Answer to Previous Puzzle

B	S	C	E	R	E	S		E	D	D	A			
C	A	I		S	E	E		D	I	N	A			
B	U		A	M	A		O	L	I	A				
S	H	R	E	D		S	I	T						
		C	S		S	E	H		P	I	T	A		
R	A	H		L	A	S		E	S	T	E	S		
O	P		B	I	G		N	I	N	E		S		
S	A	L	L	A				G	A	C	H	A		
	S	T	E	N		D	O	G		O	E			
			D	O	R	S		I	D	Y	L	L		
	A	P	P	A	R	A	T	U	S		L	O	Y	
	E	L	A	N		M	O	R	E		O	N	O	
	S	O	D	A		A	N	N	E		N	T	I	N

11-6 © 1995 United Feature Syndicate



Compliments of The Birmingham Bloomfield Rochester South Oakland Association of REALTORS®

STUMPED? Call for Answers Touch-Tone Rotary Phones 1-900-454-3535 ext. code 708 $2.49 per minute

BBRSOAR

378 Lake/River Resort Property

CLARKSTON LAKEFRONT, pristine 1 acre lot w/ 110 ft. lake frontage, last available in new development, $110,000. (810) 644-5176

379 Northern Property

ANTRIM COUNTY: 10 wooded Acres adjoining State Land $15,900, $500 down, $200/month, 11% land contract. Northern Land Co. 1- 800-968-3118

HARBOR SPRINGS, house with a view, and what a view (Lake Michigan, Petoskey & Charlevoix), 4 bedroom, 4 full bath, living room, dining room & kitchen. Golf membership: $380,000. (810) 907-5595

381 Southern Property

STUART FL. - beautiful golf course condo, 1 bedroom, 1½ baths, furnished. Pool & clubhouse. Also will rent mn. of 3 mo. 313-769-2944

382 Lots & Acreage Vacant

CANTON - Attractive, established, subdivision lot (North area), 82 x 120, $43,900. (810) 347-0373

HOWELL SCHOOLS
Beautiful 1 acre lot in quiet country sub. Rolling, good perk, some trees. Underground utilities, cable, paved road. Good X-way access. Must sell. 517-546-1722

385 Mortgage/Land Contracts

UP TO 40% RETURN - 12-month Retail installment contracts available, bearing 15% interest at 20% discount including reserve. Michael or Pete 810-524-2461

387 Real Estate Wanted

ALL CASH FOR YOUR HOME! Any condition/ okay Highest cash offer or guaranteed sale, even if in foreclosure. "REMERICA HEIGHBORHOOD (313) 326-1000

ALL CASH. Pay for houses and L/C, any condition. Call Ralph. (800)ALLAOL06

388 Cemetery Lots

Cemetery plot: single, Grand Lawn Cemetery, NW Detroit. Desirable location, $1,850. Leave message or call after 3pm: 313-427-8163

SOUTHFIELD CEMETERY - 2 single plots. $575 each. (810) 356-2831



REAL ESTATE FOR RENT

#400-498

400 Apartments/ Unfurnished

Birmingham

BUCKINGHAM MANOR

2 Bedroom Apts. Call Now

810-649-6909

Birmingham/Troy Area Bloomfield Orchard Apts.

Located in Auburn Hills. Spacious 1 bedroom apartments from $490 include heat, gas & water & blinds. Pool, plus laundry facilities & more. Short term Furnished units available. Open 9-5, closed Thurs. & Sun. Sat. by appointment

(810) 332-1848

Canton

FAIRWAY CLUB

Golfside Apts.

1 & 2 Bedroom Free Golf

Heat & Hot Water Free

Carport Included

313-728-1105

Canton Garden Apts.

JOY RD., E. of 275

Spacious 2 bedroom townhouse. 2 levels with private entrance, ½ bath down, full bath up. From $500-$540

FEATURES:
- Stove & Refrigerator
- Dishwasher & Disposal
- Central Air/Heat
- Verticals
- Convenient Parking
- Laundry facilities
- Pool & Clubhouse
- Sorry, no pets!

313-455-7440

400 Apartments/ Unfurnished

BIRMINGHAM - 2 blks to town, 936 Chester, contemporary 1 bedroom apt. w/security & storage, $700/mo. Must see. No pets. 810-540-8011

CANTON - 1 bedroom, $385/month, includes heat/water. Security deposit & references required. 9901 Lotz Rd. E. of I 275/S. of Ford Rd. After 6pm: (313) 571-8321 or (313) 981-1258

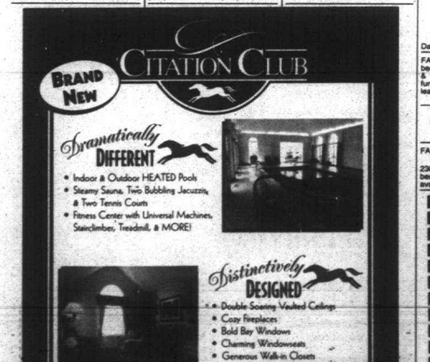

CITATION CLUB

BRAND NEW

Dramatically DIFFERENT
- Indoor & Outdoor HEATED Pools
- Steamy Sauna, Two Bubbling Jacuzzis, & Two Tennis Courts
- Fitness Center with Universal Machines, Stairclimber, Treadmill, & MORE!

Distinctively DESIGNED
- Double Soaring Vaulted Ceilings
- Cozy Fireplaces
- Bold Bay Window
- Charming Windowseats
- Generous Walk-in Closets

Definitely CITATION CLUB
- Private Entrances
- In-Home Washer & Dryer
- Covered Parking Included
- Pets Welcome

1, 2 & 3 Bedroom Luxury Apartments

A Complete Resort Community in Farmington Hills *(13 Mile & Haggerty)*

810/661-2200

Waterfront Views Still Available!

APARTMENTS



400 Apartments/ Unfurnished

CANTON
Low Move In Costs
1 Bedroom Apartments $460
Heat Included
Stoneybrooke Apartments
(313) 455-7200
Mon.-Fri. 9-5 Sat. 10-5 Sun. 11-4

CANTON/PLYMOUTH
FRANKLIN PALMER APARTMENTS
$200 Security Deposit
Suites from $475 INCLUDES HEAT
•Dishwasher •Solid masonry construction •Pool •Central air
313-397-0200
On Palmer, west of Lilley
Daily 9-6 Sat.-Sun. 11-4

CANTON 3 room upper, older home. Stove, fridge & utilities included. No pets. $300/mo. $300 deposit. 313-981-8130 313-721-1339

DEARBORN HEIGHTS
DEARBORN CLUB APARTMENTS
$200 Security Deposit From $485 FREE HEAT
Ceiling Fans • Vertical Blinds
On Inkster, just North of Ford
313-561-3593
Mon.-Fri. 9-6 Sat. 10-2

DEARBORN HTS.
SUBURBAN LIVING IN A PARK LIKE SETTING
CAMBRIDGE APARTMENTS
Featuring Spacious 1 & 2 Bedroom apartments from the low 500's
313-274-4765
A York Community

DETROIT N.W. - Premier Apartments (Lahser, between 7 Mile & Grand River). 1 bedroom, $360/ month, includes heat & water. 810-350-3580 OR 313-538-9034

ELK RAPIDS, MI. Bass Lake frontages. New Leisure Cove Apartments designed for independent seniors and/or barrier free access. No age requirement. Individual patio/French door/enclosed blinds throughout. Attached garages, laundry room, club room w/fireplace, each unit has loft for company or storage. $1000/ mo. includes all appliances, utilities, weekly cleaning, snow plowing & lawn maintenance. Phase One available now. Call. 616-264-8713

BEST APARTMENT VALUE
FARMINGTON HILLS
(N. of Tuck Rd. off 8 Mile between Middlebelt & Orchard Lake Rd., corner of Folsom)
TIMBERIDGE
DELUXE
1 & 2 Bedroom Units From $525
Includes appliances, vertical blinds, carpeting, pool, close in Farmington Hills location.
Model Open Daily 9-5 Except Wednesday
(810) 478-1487
(810) 775-8206

FARMINGTON - 1 bedroom, nicely appointed, 700 + sq. ft., $525/mo. includes heat, water & carport. No pets. Available now. 810-477-0157

FARMINGTON
CHATHAM HILLS
LUXURY LIVING at Affordable Prices
•Central Air Conditioning •Attached Garages •Extra Large Apartments •Indoor Pool •Microwaves •Dishwashers
810-476-8080
On Old Grand River Between Drake & Halstead
Daily 9-6 Sat.-Sun. 11-4

FARMINGTON: DOWNTOWN. 1 bedroom condo. Overlooking woods & stream. Newly remodeled. Heat furnished. Ideal for retirees. 2 year lease available. Must see. $580/mo. (810) 668-6529

FARMINGTON HILLS
Luxury one and two bedroom Apartments Available.
Call 810-477-7774

FARMINGTON HILLS
MAPLE RIDGE APTS.
23078 Middlebelt Road. Spacious 2 bedroom apartments, central air, carport available. $570. 810-473-5180

FARMINGTON HILLS
Large 1 bedroom apartment. November Special $475/mo. NO SECURITY DEPOSIT 810-479-1395

FARMINGTON HILLS
RENT FROM $930
1600 sq. ft. 2 bedroom Garden Apts. 2 bedroom townhouses with full basements. 2 baths with walk-in closets. Covered parking, washer/ dryer, vertical blinds, attended gatehouse & a 24 hr. monitored intrusion & fire alarm.
THE SUMMIT
NORTHWESTERN & MIDDLEBELT
313-626-4396

FARMINGTON HILLS
RENT FROM $1,025
1500 sq. ft. 2 & 3 bedroom townhouses. 2½ baths, spacious master bedroom suite. Washer/dryer, blinds & covereed parking.
FOXPOINTE TOWNHOUSES
HALSTED & 11 MILE
(810) 471-1727

FARMINGTON HILLS - Take over lease-1 month free rent! No security deposit. 2 bedroom, 1 bath. Muirwood Apt. (810)nov. 737-6394

FARMINGTON HILLS - Newly decorated 1 bedroom at $445. Includes HEAT, appliances, carpeting & Cable available. 810-476-7340

FARMINGTON HILLS
spacious
1 & 2 Bedroom Apts. From $780
HEAT INCLUDED
HUNTERS RIDGE
810-851-0111
Mon.-Fri. 9-5 Sat. 10-5

FARMINGTON HILLS Sublet/ assume remaining 6 months of lease with option for longer term. Citation Club Apt's 1st floor 1 bedroom. $709/ negotiable. (810) 788-4567

FARMINGTON

Large 1 & 2 bedrooms. Vertical Blinds. Free Heat. Clean, Quiet Community RENT FROM $535
Orchard Lake Rd., N. of 8 Mi.
VILLAGE OAKS
(810) 474-1305

FARMINGTON MANOR
Across from shopping & theatre
Studios & 1 bedrooms, $410-$480. Carpeting, vertical blinds, walk in closets, patios & balconys, central air
No pets. We pay water only
(810) 474-2552

FARMINGTON PLAZA APTS.
31625 Shiawassee Remodeled 2 bedroom. Carpeted, pool $550/mo. Heated included. 810-478-8722

FENTON ST. - 1 bedroom - $395 & up, 2 bedroom - $500 & up includes heat & water. 313-255-0073

FRANKLIN SQ. APTS.
FROM $535
(HEAT INCLUDED)
1 & 2 BEDROOM APTS.
AFFORDABLE LIVING
Great location, plus much more!
5 Mi. & MIDDLEBELT
313-427-6970

GARDEN CITY
Ford/Middlebelt Area
Spacious 1 bedroom apartments. Amenities include:
• Owner Paid Heat & Water
• Central Air
• Intercom System
• Garbage Disposal
• Laundry Facilities
• Window Treatments/Mini Blinds
From $420/ monthly
GARDEN CITY TERRACE
(313) 522-9480

LAKE ORION-Verwood Apartments. 54 S. Broadway. 1 bedroom unfurnished, all appliances. Rent $375 per month. Call Sharon: 810-693-0156

LIVONIA'S BEST VALUE
Woodridge Apartments
1 & 2 bedrooms
Starting at $590
Call now!
810-477-6448

NORTHVILLE: 1 Bedroom, walk to downtown, quiet natural setting. Heat included. Immediate occupancy. $555/month. (810) 347-6565

Madison Heights
Concord Towers
1 & 2 Bedroom Apts. include:
• Stove & refrigerator
• Dishwasher
• Carport
• Intercom
• Newly decorated
• Smoke detectors
• Sprinkler system
• FROM $445
I-75 and 14 Mile
Next to Abbey Theater
544-9355

MADISON HEIGHTS
Clean, spacious 1 bedroom, free heat. Walk to Oakland Mall. $515
Chatsford Village
John R between 13 & 14 Mile
810-588-1486

Madison Heights
GREAT APTS. GREAT LOCATIONS
RENT INCLUDES Heat & Vertical Blinds
6 month or 1 year lease. Well maintained. Newly decorated. Features: air conditioning, wall to wall carpeting, range, smoke detectors, laundry facilities & extra storage. Swimming Pool. Cable available.
1 & 2 Bedroom Apts.
LEXINGTON VILLAGE
Small Pet Section
From $475
I-75 and 14 Mile
Opposite Oakland Mall
585-4010
PRESIDENT MADISON APTS.
From $480
1 Block E. of John R.
Just S. of Oakland Mall
585-0580
HARLO APTS.
From $480
Warren, Mich.
Next to Macomb Mall
Just N. of 13 Mile
Opposite GM Tech Center
939-2340

NORTHVILLE ...Charming community nestled in wooded, streamside setting. Stunning 1 bedroom with den features: Eurostyle kitchen; and the own washer/dryer. Only $725 heat included. EHO
THE TREE TOPS
(810) 348-9590

NOVI - 1 bedroom in exclusive rental development. Private gated community with pool, club house & tennis courts. $695/mo. 810-349-1858

NOVI/LAKES AREA
WATERVIEW FARMS
Suites From $465
•Country Setting •Central Heat & Air Conditioning •Solid Masonry Construction •Pool • Tennis
810-624-0004
Pontiac Trail
(between West & Beck Rds.)
Daily 9-6, Sat. 10-2, Sun. 11-3

Novi
NEED MORE SPACE?
2 bedroom townhomes
Save over $500 CALL NOW
Novi Ridge
810-349-8200
On 10 Mile between Novi and Meadowbrook

NOVI SADLECREEK APT. sublease. 8 month, 2 bedroom, 1 bath, no security deposit, available immediately. (313) 225-7456

NOVI - WOW! Spacious 2 bedroom with carport, blinds, new carpeting, pond view available for immediate occupancy. Incredible value at only $690. EHO.
TREE TOP MEADOWS
(810) 348-9590

OLD REDFORD (8 Mile/Grand River). 1 bedroom, carpet, heat, appliances, laundry clean. $345/ per month. Kitty okay. 313-538-8523

PLYMOUTH STUDIO Apt. Downtown. Appliances. Heat. No Pets. $400. (313)455-1482

PLYMOUTH - Upstairs studio apt., stove & refrigerator, $350/month, plus utilities. Month-to-month lease. (313) 459-3760

REDFORD AREA
FREE HEAT, clean, well kept building. Large 1 & 2 bedrooms with walk-in closets. Intrusion alarm system. Starting at $525
RENT FROM $450
Telegraph - ½ mile S. of I-96
GLEN COVE APTS.
(313) 538-2497

REDFORD AREA
Studio, 1 & 2 Bedroom Apts.
Starting at $295
PARKSIDE APTS.
313-532-9234

REDFORD TOWNSHIPS
Beautiful Lola Park Manor has a spacious 1 bedroom for $505. Heat, water included. Pool, clubhouse included. Please call: 313-255-0932

ROCHESTER: 1 bedroom. Includes heat, water & electricity. No pets. $500 plus security

ROCHESTER DOWNTOWN - Large 1 bedroom. $650 includes utilities. Nonsmoker. Month to month lease. (810) 489-9180, pager: 769-1202

ROMULUS - airport area. 2 bedroom, carpet, appliances, special discount. $485/mo. 313-941-0790

ROYAL OAK. 1- 2 bedrooms. Spacious, starting at $495/mo. Pool. Newly decorated. Heat included. No pets. Great location! 313-352-2550

ROYAL OAK/TROY
Doggy, doggy where will you live?
At Amber Apartments
Permission they give!
(810) 280-1707

NEW YORK STYLE
SOUTHFIELD ADDRESS
Large 1 & 2 bedrooms with walk-in closets, 2 baths, attended gatehouse, monitored alarm, fully appliances kitchen, social activities, private carport, elevators, pool, and elegant clubroom. Short walk to Harvard Row Shopping Center.
FOR ADULTS OVER 50
Rent from $696
LAHSER RD. N. OF 11 MILE
PARKCREST
(810) 353-5835

SOUTHFIELD: A beautiful spacious 1 bedroom apt., overlooking picturesque ravine. Must see to appreciate. Includes fireplace, stove, refrigerator, washer & dryer. $500 per. mo. + utilities. 313-531-1611

SOUTHFIELD
Charterhouse Apts
Free Basic Cable
Upscale Hi-Rise apartments
Studio, 1 & 2 Bedrooms starting at $420 Pool, Tennis Courts and much more. Call now.
810-557-8100
Located on 9 Mile/Greenfield

SOUTHFIELD
Clean 1 bedroom, free heat, quiet location, intrusion alarm, lighted parking, large walk in closet, extra large storage area.
RENT FROM $505
LAHSER RD. N. OF 8½ MILE
Wellington Place
810-355-1069

Southfield
Country Corner Apts.
We're #1 On Value Fees!
1 bedroom: 1100 sq. ft.
2 bedroom: 1300 sq. ft.
3 bedroom townhouse: 1800 sq. ft.
Formal dining room, carport, heat included. Health club. Clubhouse/ pool. Close to Birmingham. EHO
Let us tax you our brochure
810-647-6100 1-800-369-6666
30300 Southfield (Between 12 & 13)

SOUTHFIELD/FRANKLIN
RENT FROM $1,370
2, or 3 bedroom spacious townhouses, elegant formal dining room & great room, natural fireplace, 2½ baths, master bedroom suite, full basement, 2 car attached garage.
WEATHERSTONE TOWNHOUSES
(810) 350-1296
Franklin Rd. S. of 13 Mile

SOUTHFIELD
Large 1 bedroom, clean, quiet, walk-in closets, covered parking, 24 hour monitored intrusion alarm, free heat.
RENT FROM $590
12 MILE & LAHSER
TWO CHINGHAM VALLEY
(810) 356-4403

SOUTHFIELD
LOOKING FOR A STEP ABOVE THE REST? COME TO THE BEST!
PARK LANE APARTMENTS
Largest two bedroom apts. with private entrances, self defrosting refrigerator, self cleaning oven, washer & dryer, free carport, pool and lighted tennis court.
810-355-0770
Civic Center Dr. W. of Lasher

SOUTHFIELD
12 Mile between Telegraph & Northwestern Hwy.
LOW MOVE IN COSTS
2 Bedroom Apts. From $615
HEAT INCLUDED
FRANKLIN HILLS APARTMENTS
810-355-5123
Mon.-Fri. 9-5 Sat. 10-2

SOUTHFIELD
11 Mile between Lahser & Evergreen
LOW MOVE IN COSTS
2 Bedroom Apartments $775
HEAT INCLUDED
Knob In The Woods Apartments
810-353-0586
Mon.-Sat. 9-5 Sun. Noon-5

SOUTHFIELD
NOW TAKING APPLICATIONS FOR FUTURE APARTMENTS AT
Franklin River Apts
12 Mi. & Telegraph
810-356-0400
SOUTHFIELD
WE are taking applications for spacious 2 & 3 bedroom apartments Call & mention this ad, saving available to applicants.
WAKEFIELD APTS. 810-356-3780

SOUTHFIELD
WHITEHALL APARTMENTS
Spacious 2 bedroom apts.
Starting at $700 Free basic cable & heat on selected units
Call now 810-557-0311.
Conveniently located on 9 Mile/Greenfield

South Lyon
The Great Apartment Sale
THIS WEEKEND AT
Brookdale Apartments
Spectacular 1 & 2 Bedroom Apartments Starting at
$445
DON'T DELAY CALL NOW
810-437-1223
On 8 Mile Road 1 block West of Pontiac Trail

TELEGRAPH & 7 MILE
1 bedroom - $390 & up. Efficiency - $375. 2 bedroom - $525 & up. Includes heat/water. 313-534-9340

TELEGRAPH & 7 MILE - very large 1 bedroom, living room, dining room & kitchen. Across from golf course. $360/ month. Security $500 plus 1st months rent. Heat included (313) 533-0227

Troy
COME HOME TO PEACEFUL LIVING AT
THREE OAKS APTS
Spacious two bedroom apts. in a quiet setting. Free carport. Exercise room, pool and lighted tennis courts.
810-362-4088
Wattles (17 Mile), E. of Crooks

TROY/ROYAL OAK
Full Spectrum Selection of Amber Apartments
Pets? Ask!
(810) 280-1700

TROY
$99
(Security Deposit)
Some include washer/dryer
1 & 2 Bedrooms. Carport included
SUNNYMEDE APTS.
561 KIRTS
Close to I-75
1 block S. of Big Beaver between Livernois & Crooks
810-362-0290

TROY
SOMERSET: AREA - FROM $505
Studio and spacious 1 & 2 bedroom apartments. Amenities include:
• Owner Paid Heat
• Swimming Pool
• Laundry Facilities
• Balconies or Patios
• Intercom
• Dishwashers
• Disposals
• Air Conditioning
• Window Treatments
Close To Shopping & Expressways
APARTMENTS
(810) 362-0245

Walled Lake
WALNUT RIDGE APARTMENTS
1 Bedroom...$490
2 Bedrooms starting at...$540
With Approved Credit
$25 Application Fee
SENIOR DISCOUNT
Includes:
• Heat & water
• Air conditioned
• Appliances & cable
• Storage
• Laundry facilities
• Easy access I-696 & I-275
810-669-1960
21634 Decker Rd.
(Decker & Commerce)

- WATERFORD
1 & 2 bedroom apts., individual heat & air conditioning, pool. Studio. No pets. 810-673-5521

WATERFRONT VIEWS
Perfect For Roommates
Our lease 2 BEDROOMS are ideal for roommates.
The privacy you've been looking for is here. Bedrooms on OPPOSITE ENDS. 2 WALK-IN CLOSETS. 2 FULL BATHS, in-home washer/dryer, fireplace, elegant and complete health club membership included.
LUXURY YOU CAN AFFORD
Citation Club
(810) 661-2200
13 & Haggerty

WAYNE - Attractive 1 bedroom apartment located in the best area of Wayne. $335, all utilities included. Call 517-546-8040

WAYNE - 1 bedroom Apt. Utilities included. (313) 326-3563 after 3pm.

WAYNE
- 1 & 2 bedrooms, $405 & $455, includes heat & water. 313-728-7866

PLYMOUTH/CANTON
Village Squire
Apartments
$200 SECURITY DEPOSIT
FROM $470
Includes Heat
• Picnic Area & BBQ's • Tennis Courts • Pool & Saunas
• Seconds from I-275 • Bike Trails • Basketball Court
• Children's Play Area • Vertical Blinds • Pet Section Available
• Dishwashers
• Individually controlled heat & air
• Short Term Leases Available
• Job Transfer Clauses Available
Minutes from I-275 • I-94 • I-96
On Ford Road, just east of I-275
Daily 9-6 • Sun. 11-4
(313) 981-3891

PLYMOUTH
Plymouth Hills Apartments
746 S. Mill St.
Between Ann Arbor Tr./Ann Arbor Rd.
• 1 & 2 Bedrooms
• Washer/Dryer in each unit
• Window Treatments
• Dishwasher
• Air Conditioned
• Walk to Downtown
• Easy Access to I-275
From $485
Open 12-5 313-455-4721
Closed Sundays
Plymouth Square Apartments
1 BEDROOM
QUIET COMMUNITY CHARMING PARK-LIKE SETTING
• Verticals, Pool
• Walk to Shopping
• Dishwasher & Disposal
• Central Air & Heating
Starting at $525
Off Ann Arbor Road, 1 block west of Sheldon (next to Big Boy)
OPEN MONDAY - FRIDAY, 9-5
SATURDAY, 10-4
313-455-6570
Equal Opportunity Housing

PLYMOUTH
PLYMOUTH
LIVE ON THE PARK
400 Apartments Available
Rd. Manager #101
1 Bedroom...$470
With Approved Credit
SENIOR DISCOUNT
Amenities included:
• Heat & water
• Walk-in closets
• Appliances
• Carpeting & blinds
• Laundry facilities
• Pool & sauna
313-455-3682
Plymouth Rd near I-275

PLYMOUTH - Near Downtown 303 Roe Street; 1 bedroom $495; plus deposit. Heat & water and central air. New construction, just redecorated. Mon.-Fri., 8am-4pm. 313-582-0450 Eves & Weekends. 313-455-5292

PLYMOUTH - Newly renovated 1 bedroom upper. Must see. $465 a month. No pets. Call Marian at 313-416-1395

PLYMOUTH OLD Village - Upper studio apartment available immediately. $450/ month, 1 month security deposit. No pets. 9-5 pm. (313) 677-9010 (517) 548-4699 after 6 PM.

PLYMOUTH
SOUTHFIELD/FRANKLIN
RENT FROM $1,370
2, or 3 bedroom spacious townhouses, elegant formal dining room & great room, natural fireplace, 2½ baths, master bedroom suite, full basement, 2 car attached garage.
WEATHERSTONE TOWNHOUSES
(810) 350-1296
Franklin Rd. S. of 13 Mile

SOUTHFIELD
Large 1 bedroom, clean, quiet, walk-in closets, covered parking, 24 hour monitored intrusion alarm, free heat.
RENT FROM $590
12 MILE & LAHSER
TWO CHINGHAM VALLEY
(810) 356-4403

SOUTHFIELD
LOOKING FOR A STEP ABOVE THE REST? COME TO THE BEST!
PARK LANE APARTMENTS
Largest two bedroom apts. with private entrances, self defrosting refrigerator, self cleaning oven, washer & dryer, free carport, pool and lighted tennis court.
810-355-0770
Civic Center Dr. W. of Lasher

SOUTHFIELD
12 Mile between Telegraph & Northwestern Hwy.
LOW MOVE IN COSTS
2 Bedroom Apts. From $615
HEAT INCLUDED
FRANKLIN HILLS APARTMENTS
810-355-5123
Mon.-Fri. 9-5 Sat. 10-2

SOUTHFIELD
11 Mile between Lahser & Evergreen
LOW MOVE IN COSTS
2 Bedroom Apartments $775
HEAT INCLUDED
Knob In The Woods Apartments
810-353-0586
Mon.-Sat. 9-5 Sun. Noon-5

SOUTHFIELD
NOW TAKING APPLICATIONS FOR FUTURE APARTMENTS AT
Franklin River Apts
12 Mi. & Telegraph
810-356-0400
SOUTHFIELD
WE are taking applications for spacious 2 & 3 bedroom apartments Call & mention this ad, saving available to applicants.
WAKEFIELD APTS. 810-356-3780

SOUTHFIELD
WHITEHALL APARTMENTS
Spacious 2 bedroom apts.
Starting at $700 Free basic cable & heat on selected units
Call now 810-557-0311.
Conveniently located on 9 Mile/Greenfield

South Lyon
The Great Apartment Sale
THIS WEEKEND AT
Brookdale Apartments
Spectacular 1 & 2 Bedroom Apartments Starting at
$445
DON'T DELAY CALL NOW
810-437-1223
On 8 Mile Road 1 block West of Pontiac Trail

TELEGRAPH & 7 MILE
1 bedroom - $390 & up. Efficiency - $375. 2 bedroom - $525 & up. Includes heat/water. 313-534-9340

TELEGRAPH & 7 MILE - very large 1 bedroom, living room, dining room & kitchen. Across from golf course. $360/ month. Security $500 plus 1st months rent. Heat included (313) 533-0227

Troy
COME HOME TO PEACEFUL LIVING AT
THREE OAKS APTS
Spacious two bedroom apts. in a quiet setting. Free carport. Exercise room, pool and lighted tennis courts.
810-362-4088
Wattles (17 Mile), E. of Crooks

TROY/ROYAL OAK
Full Spectrum Selection of Amber Apartments
Pets? Ask!
(810) 280-1700

TROY
$99
(Security Deposit)
Some include washer/dryer
1 & 2 Bedrooms. Carport included
SUNNYMEDE APTS.
561 KIRTS
Close to I-75
1 block S. of Big Beaver between Livernois & Crooks
810-362-0290

TROY
SOMERSET: AREA - FROM $505
Studio and spacious 1 & 2 bedroom apartments. Amenities include:
• Owner Paid Heat
• Swimming Pool
• Laundry Facilities
• Balconies or Patios
• Intercom
• Dishwashers
• Disposals
• Air Conditioning
• Window Treatments
Close To Shopping & Expressways
APARTMENTS
(810) 362-0245

Walled Lake
WALNUT RIDGE APARTMENTS
1 Bedroom...$490
2 Bedrooms starting at...$540
With Approved Credit
$25 Application Fee
SENIOR DISCOUNT
Includes:
• Heat & water
• Air conditioned
• Appliances & cable
• Storage
• Laundry facilities
• Easy access I-696 & I-275
810-669-1960
21634 Decker Rd.
(Decker & Commerce)

- WATERFORD
1 & 2 bedroom apts., individual heat & air conditioning, pool. Studio. No pets. 810-673-5521

WATERFRONT VIEWS
Perfect For Roommates
Our lease 2 BEDROOMS are ideal for roommates.
The privacy you've been looking for is here. Bedrooms on OPPOSITE ENDS. 2 WALK-IN CLOSETS. 2 FULL BATHS, in-home washer/dryer, fireplace, elegant and complete health club membership included.
LUXURY YOU CAN AFFORD
Citation Club
(810) 661-2200
13 & Haggerty

WAYNE - Attractive 1 bedroom apartment located in the best area of Wayne. $335, all utilities included. Call 517-546-8040

WAYNE - 1 bedroom Apt. Utilities included. (313) 326-3563 after 3pm.

WAYNE
- 1 & 2 bedrooms, $405 & $455, includes heat & water. 313-728-7866

Bring This Coupon For Special
$19.94 SECURITY DEPOSIT
When You Qualify!
COME JOIN THE NEW WINNING TEAM!
From $522
Linebacker Size 1, 2 & 3 Bedrooms
Brand New!
Conveniently located in Orion at the southeast corner of Waldon and Joslyn Roads
★ Including Optional Full Size Washer/Dryer
★ Including Optional Cable TV
★ Sparkling Pool & Sundeck
★ Deluxe Clubhouse
★ 24 Hour Fitness Center
★ Loft Style Floor Plans Available
★ FREE Extra Storage
★ Supervised Children's Activities
Waldon Lakes APARTMENT HOMES
(810)391-5500
Mon-Fri 9 am - 7 pm • Sat 10 pm-5 pm • Sun Noon - 5 pm
OE

400 Apartments/ Unfurnished

Wayne
WAYNE FOREST APTS.
Large 1 & 2 bedroom apartments available
• Free Heat
• Free Water
• Extra Storage
Call for details
313-326-7800

WEST BLOOMFIELD
1, 2 & 3 BEDROOM Apartments & Townhomes
• 1000-2800 square feet
• Garage or carport
• Washer and dryer
• Vaulted ceilings
• Romantic fireplace
• Private entry, intercom
• Cat or small dog welcome
• 24 hour attended gatehouse
ALDINGBROOKE
OPEN DAILY
Drake Rd., N. of Maple
810-661-0770

Westland Estates
On Wayne Rd. S. of Warren Rd.
Spacious 1 bedroom 700 sq. ft. - $455
Price shown is for 1 yr. lease
Includes heat & water
Great location/near shopping
Call for more information
313-722-4700

Westland
Forest Lane Apartments
6200 North Wayne Rd.
STUDIO - $410
1 BEDROOM - $470
2 BEDROOM - $480
SENIOR DISCOUNT!
On Wayne Rd. between Ford & Hunter
313-722-5155

WESTLAND
GRACIOUS Living is yours at...
VENOY PINES APARTMENTS
1 & 2 bedroom home with fireplace
Swimming pool
Tennis Court
Clubhouse
Professionally Managed
Beautifully Landscaped
CENTRALLY LOCATED IN WESTLAND
(313) 261-7394
A York Community

Westland
HOLIDAY SAVINGS
$505
2 BEDROOMS
Super closets - breakfast bar
appliances/ensuite/laundry facilities/ security doors - intercoms
Cable ready, central heating and air conditioning
SECURITY DEPOSIT $250
WoodLand Villa
313-422-5411
Warren Rd. bet. Wayne/Newburg

WESTLAND
LOW MOVE IN COSTS
Microwave & Window Treatments
2 Bedroom Apts. From $480
HEAT INCLUDED
HINES PARK APARTMENTS
313-425-0052
Mon.-Fri. 9-5 Sat. 10-4

WESTLAND
ORCHARDS OF NEWBURGH APARTMENTS
Spacious 1 & 2 Bedroom Floorplans
Come see our new look!
(313) 729-5090
A York Community
(Formerly Glenwood Orchards)

Westland Park Apts.
Across from City Park (Cherry Hill)
(between Middlebelt & Merriman)
2 bedroom, 1½ bath-$520
Large 1 bedroom - $455
(1 year lease with credit)
HEAT/BLINDS/POOL/NO PETS
Open 7 days
729-6636

400 Apartments/ Unfurnished

WESTLAND
WAYNE/FORD RD
SPECIAL
$200 SECURITY DEPOSIT
Spacious 1 and 2 bedroom courtyard apartments located near shopping & expressways. Other amenities include:
• Newly renovated kitchens
• Carpeting
• Free Heat
• Air Conditioning
• Window Treatments
• Laundry Facilities
FROM $450 MONTHLY
COUNTRY COURT APTS
(313) 721-0500

WESTLAND
WAYNE/FORD RD. AREA
SPECIAL
$200 SECURITY DEPOSIT
Spacious 1 and 2 bedroom courtyard apartments near shopping & expressways. Other amenities include:
• Newly renovated kitchens
• Carpeting
• Free Heat
• Air Conditioning
• Window Treatments
• Laundry Facilities
1 BEDROOM $450 MONTHLY
2 BEDROOM $480 MONTHLY
COUNTRY VILLAGE APTS
(313) 326-3280

WESTLAND
Western Hills Apts.
$399 Move In Special
On 1 & 2 Bedroom Apts.
• Free Heat
• Gas Stove
• Extra Storage
Call for details
313-729-6520

Westland
WESTWOOD VILLAGE
Now leasing 1 & 2 bedroom apts with swimming pool.
SCHOOLS
Livonia schools
Joy Rd. west of Newburgh
Call for more details
313-425-6600
*on selected units only

WESTLAND WOODS APARTMENTS
Spacious 1 and 2 bedroom apartments. Amenities include:
• Carpeting
• Owner Paid Heat
• Pool
• Laundry Facilities
• Intercom
• Air Conditioning
• Close To Shopping & Expressways
• Window Treatments/Mini Blinds
1 Bedroom $485, 2 Bedroom $525
(313) 728-2880

WESTLAND
- WOW -
$475 *
Free Heat/Hot Water
Vertical Blinds, Air Carpet, clubhouse, pool, deck incl
Dishwasher. Cable TV Pet Units Available
1 BEDROOM FROM $475*
2 BEDROOM FROM $535*
BLUE GARDEN APTS
Cherry Hill near Merriman
Daily 11am-6pm - Sat. 10am-2pm
Call for details & appt
729-2242

401 Apartments Furnished

BIRMINGHAM/ROYAL OAK
Furnished Apts.
• Monthly Leases
• Immediate Occupancy
• Lowest Rates
• Maid Service, Decorated
SUITE LIFE
810 549-5500

Birmingham/W. Bloomfield/Troy
BLOOMFIELD LAKES APTS.
Furnished apts. in small, quiet complex. Fully furnished & decorated studio, 1 & 2 bedroom units. Includes dishes, linens, etc. Cleaning services available (Beach privileges). No pets please. Rents starting at $600. Heat & water included. SHORT TERM LEASES for qualified applicants. 810-681-6309

LIVONIA. Can't find what you're looking for - try the Terrace Inn. Furnished studio, low rates, no lease. 30375 Plymouth Rd 313-261-6800

PLYMOUTH - 1 and

ATCHINSON FORD

TOP DOLLAR FOR YOUR TRADE

HUNTING FOR A GOOD DEAL HERE IT IS!

1995 FINAL SELLDOWN DON'T MISS OUT



NEW! **1995 Taurus SHO**
$4500 Rebate



NEW! **1995 Aspire**
10 to Choose
2 door or 4 door
SAVE HUNDREDS!



NEW! **1995 Escort**
2 door or 4 door or Wagons
60 to Choose From
$300 Rebate



NEW! **1995 Aerostar**
30 to Choose From
$1500 Rebate!

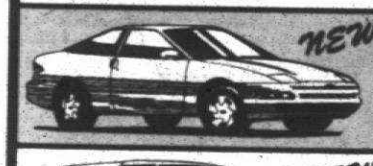

NEW! **1995 Probe**
Triple Bonus Discount
10 to Choose From
Save up to $2600



NEW! **1996 Bronco**
$1000 Factory Rebate

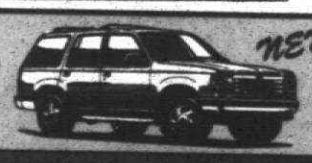

NEW! **1995 Explorer**
XLT-Eddie Bauer-Limited
Huge Discounts

FINANCING AS LOW AS 1.9% APR
REBATES UP TO $4500!

HUNDREDS OF CARS & TRUCKS MUST BE SOLD!

UP TO $2000 REBATE



1995 CONVERSION VANS
Mark III • Tradewinds • Holiday

SAVE UP TO $8000
20 to Choose From!



NEW! **1996 Windstar**
$500 Rebate
or
$1000 RCL Cash!



NEW! **1995 Crown Victoria**
$1000 Rebate



NEW! **1995 Ranger 2.3L**
$300 Rebate
Huge Discounts

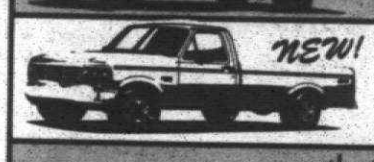

NEW! **1995 F-150**
$1000 Rebate



NEW! **1995 Mustang**
Coupes & Converts
UP TO $750 Rebate
Huge Discounts-SAVE NOW!



NEW! **1995 Thunderbird**
$500 Rebate



NEW! **1995 Taurus**
GL-SE-LX
$2000 Rebate

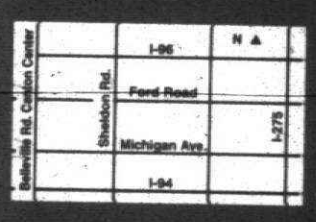

AWARD WINNING SERVICE DEPT.
DAILY RENTAL CARS AVAILABLE

Belleville/Canton
9300 Belleville Rd. (Canton Center Road)
313-697-9161
Mon. & Thurs. 9-9 • Tues., Wed. & Fri. 9-6
NOW OPEN SATURDAYS

1996 TAURUS NOW AVAILABLE!

A-X-Z-B PLAN HEADQUARTERS

NOVEMBER IS

TRUCK MONTH

AT FAIRLANE FORD! GET MORE TRUCK FOR YOUR BUCK!!

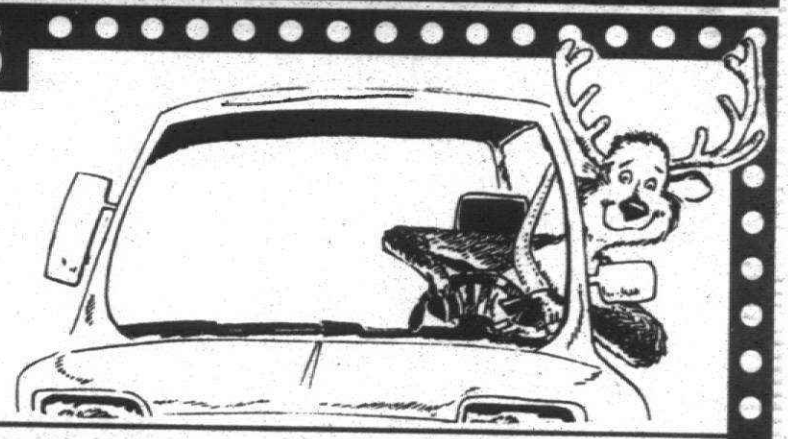

NEW 1995 RANGERS

FREE BEDLINER! ON ALL '95 RANGERS SOLD AT FAIRLANE FORD IN NOVEMBER! A-PLAN INCLUDED!

OVER (30) '95 RANGERS IN STOCK!
ALL ELIGIBLE FOR THE FREE BEDLINER
Splashes, Supercabs, 4.0L V-6's, 4x2's, & 4x4's- ALL in stock & ALL on sale. Hurry for best selection! Splashes w/air conditioning, premium cassette and much more:

LIST PRICE: $15,096 (Four at this Price)
NOW ONLY $11,399*
PLUS A FREE BEDLINER!

NEW 1996 WINDSTAR



7-Pass. GL wagons in stock w/auto overdrive trans., air, power locks, windows & mirrors, privacy glass, floor mats, speed control, tilt wheel, AM/FM cassette & more.

LIST PRICE: $23,760
NOW ONLY $19,350*
(Two at this Price)
OVER (40) WINDSTARS IN STOCK!

NEW 1995 SUPERCAB



F150 Supercab 4x2 with a 5.8L V-8 engine, auto overdrive trans, air conditioning, power locks & windows, limited slip rear axle, trailer tow pkg., forged aluminum wheels, 40/20/40 seat, loaded XLT package and more:

LIST PRICE: $24,404
NOW ONLY $18,718*
Stock #1542
OVER (30) F-SERIES IN STOCK!

NEW 1996 BRONCOS

Loaded XLT 4x4's with 5.8L Engine, auto overdrive transmission, limited slip rear axle, P265 all terrain tires, trailer tow package, two tone paint, air conditioning, power locks & windows and much more!



LIST PRICE: $31,450
NOW ONLY $24,590*
(Two at this Price)
(7) BRONCOS NOW IN STOCK!

ALL NEW V-8 EXPLORERS NOW IN STOCK!
OVER (120) EXPLORERS AVAILABLE!
ATTN: BUSINESS OWNERS YOU ARE ELIGIBLE FOR AN ADDITIONAL $300 REBATE ON F-SERIES AND ECONOLINES

NEW 1995 ECONOLINE CARGO VANS

4.9L Engine, auto overdrive trans, clearcoat paint, AM/FM stereo, cloth bucket seats, anti lock brakes, air bag, and more.



LIST PRICE: $18,308
NOW ONLY $14,290*
Stock #934
OVER (20) CARGO VANS IN STOCK!
Including E-250's & E-350's and Extended Bodies.

One Hundred Club
FORD
WE'RE PROUD TO BE ONE OF AMERICA'S TOP 100 FORD DEALERS IN SALES AND CUSTOMER SATISFACTION - FOUR YEARS IN A ROW!

"SAVING IS BELIEVING!"
WE'LL MAKE A BELIEVER OUT OF YOU!
FAIRLANE
846-5000 FORD
CALL FOR LOW LEASE PAYMENTS TOO!
ADVANTAGE Plus
14585 Michigan Ave.
(Just East of Southfield) Dearborn
*All Prices Include Rebate, Plus Tax, Title & Destination.
FAIR PEOPLE. FAIR PRICES. SINCE 1923

Metro Detroit's Most Knowledgeable Sales Staff!
Winners of the LAST TWO "Metro Cup" Product Knowledge Championships 1993 & 1994



SERVING SOUTHEAST MICHIGAN SINCE 1917

OVER 900 NEW VEHICLES AVAILABLE!

The Rinke News

PONTIAC-GMC TRUCK

ALL PRICES INCLUDE DESTINATION • JUST ADD TAX

1995 GRAND AM SE 4 DR.

AIR BAG · ANTI-LOCK BRAKES



WITH AIR CONDITIONING AND AUTOMATIC

Air conditioning, automatic transmission, power steering/brakes, AM/FM stereo cassette, tilt, cycled wipers, console, wide B.S. moldings, power door locks, tinted glass, sport mirrors, rear defogger, custom wheel covers. Company owned car. Stock #P6690D

$12,495

36 MO. SMART LEASE SPECIALS	$500 DOWN	$1000 DOWN	$2000 DOWN	$4000 DOWN
	$220** MO.	$205** MO.	$181* MO.	$119* MO.

NEW 1995 GRAND PRIX 4 DOOR SEDAN with ANTI-LOCK BRAKES

ANTI-LOCK BRAKES · DUAL AIR BAGS



$14,995 GM Option Buyer Subtract Additional $493.55

36 MO. SMART LEASE SPECIALS	$500 DOWN	$1000 DOWN	$2000 DOWN	$4000 DOWN
	$339** MO.	$324** MO.	$293** MO.	$230** MO.

Air, automatic transmission, V6 engine, power windows, power locks, tilt, cruise, AM/FM stereo cassette, bucket seats, rear defroster, delay wipers, anti-lock brakes, dual air bags, tinted glass, pass key theft deterrent, 36 month/36,000 mile bumper to bumper warranty, 24 hour roadside assistance. Stock #295084.

NEW 1996 SUNFIRE SE 2 DOOR COUPE with AIR CONDITIONING

DUAL AIR BAGS · ANTI-LOCK BRAKES



OVER 70 IN STOCK

Air conditioning, tilt wheel, rear deck spoiler, dual air bags, anti-lock brakes, power steering/brakes, AM/FM stereo cassette with clock, tinted glass, bucket seats with console, rear window defogger, sport mirrors, floor mats, 36 month/36,000 mile bumper to bumper warranty, 24 hour roadside assistance. Stk. #505137.

$12,195 GM Option Buyer Subtract Additional $640.45

1996 BONNEVILLE SE

Air, 3800 V6, automatic overdrive transmission, dual air bags, anti-lock brakes, AM/FM stereo with clock, tilt, rear defrost, power windows, power locks, B.S. moldings, tinted glass, 55/45 split seat, battery rundown protection, Pass Key to theft deterrent, sport mirrors, custom wheel covers, 36 month/36,000 mile bumper to bumper warranty, 24 hour roadside assistance. Stock #203392.

DUAL AIR BAGS · ANTI-LOCK BRAKES



$19,695 GM Option Buyer Subtract Additional $1079.45

NEW 1995 TRANS SPORT SE

ANTI-LOCK BRAKES



Air conditioning, automatic transmission, V6 engine, air bag, rear wiper/washer, side window defogger, rear defogger, AM/FM stereo with clock, anti-lock brakes, power steering, power brakes, 36 month/36,000 mile bumper to bumper warranty, 24 hour roadside assistance. Stock #250996.

AIR BAG

$16,195

GM Option Buyer Subtract Additional $946.20

36 MO. SMART LEASE SPECIALS	$500 DOWN	$1000 DOWN	$2000 DOWN	$4000 DOWN
	$265* MO.	$233* MO.	$201* MO.	$138* MO.

15,000 MILES PER YEAR

NEW 1995 FIREBIRD WITH AIR CONDITIONING and AUTOMATIC

DUAL AIR BAGS · ANTI-LOCK BRAKES

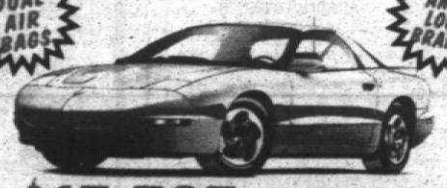

Air, auto. overdrive trans. V6 engine, tilt, power steering/brakes, gauges with tachometer, anti-lock brakes, dual air bags, floor mats, bodyside moldings, spoiler, aluminum wheels, AM/FM stereo cassette with equalizer & steering control, power mirrors, PW, PDL, cruise control, remote keyless entry, power antenna, 4 way manual seat adjuster driver's side, pass key theft deterrent, tinted glass, rear defogger, 36 month/36,000 mile bumper to bumper warranty, 24 hour roadside assistance. Stock #250383.

$15,395 GM Option Buyer Subtract Additional $924.65

NEW 1995 FIREBIRD FORMULA CONVERTIBLE

WITH AIR CONDITIONING and AUTOMATIC

ANTI-LOCK BRAKES



Air conditioning, automatic overdrive transmission, V8, tilt, cruise, power steering, power brakes, gauges with tachometer, anti-lock brakes, dual air bags, traction control, floor mats, bodyside moldings, spoiler, aluminum wheels, AM/FM stereo cassette with equalizer and steering wheel controls, 6-speaker sound system, power antenna, buckets with console, PASS-key theft deterrent, tinted glass, power windows, power locks, rear window defogger, 36 month/36,000 mile bumper to bumper warranty, 24 hour roadside assistance. Stock #238981.

$22,995 GM Option Buyer Subtract Additional $1359.35

DUAL AIR BAGS

NEW 1995 GMC ¾-TON CONVERSION VAN

20 OTHERS AT SIMILAR SAVINGS · ANTI-LOCK BRAKES



Anti-lock brakes, deep tinted glass, stereo/cassette/clock, front & rear air and heat, air bag, automatic transmission wovertdrive, 350 V8 engine, power rear sofa, tilt, cruise, power windows & locks, power mirror, rally wheels, plus more. Stk. #521861.

$22,495

24 MO. SMART LEASE SPECIALS	$500 DOWN	$1000 DOWN	$2000 DOWN	$4000 DOWN
	$356* MO.	$333* MO.	$287* MO.	$195* MO.

15,000 MILES PER YEAR

NEW 1995 JIMMY STARCRAFT 4 DOOR 4x4

ANTI-LOCK BRAKES · AIR BAG



Air conditioning, automatic overdrive transmission, tilt, cruise, power windows, power locks, power seat, Starcraft leather decor trim, overhead console, deep tinted glass, delay wipers, aluminum wheels, fiberglass running boards, white letter tires, power seat, rear defogger, AM/FM stereo cassette, with equalizer and clock, 4.3 V8 engine. Stk #524373.

$24,995 GM Option Buyer Subtract Additional $1268.70

NEW 1995 GMC STARCRAFT SAFARI XT RAISED ROOF CONVERSION VAN

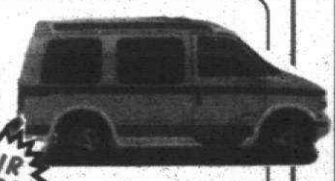

Color TV, video cassette player, raised roof, fiberglass running boards, air conditioning, automatic overdrive transmission, V6, power windows, power door locks, AM/FM stereo with cassette and clock, keyless entry, rear heat, deep tinted glass, power mirrors, overhead console, reclining seats, air bag, anti-lock brakes and much, much more. Stock #515444.

ANTI-LOCK BRAKES · AIR BAG

$20,995 GM Option Buyer Subtract Additional $1089.55

NEW 1995 GMC SONOMA HIGH RIDER 4X4

ONLY ONE LEFT!



Air conditioning, automatic transmission with overdrive, enhanced 4.3 C.P.I. V6, SLS Sports decor, aluminum wheels, air conditioning, power windows, power door locks, power mirrors, tilt, cruise, AM/FM stereo cassette with equalizer & clock, sliding rear window, gauges with tachometer, air bag, anti-lock brakes, heavy duty suspension, sliding rear window. Stock #524044.

$19,995 GM Option Buyer Subtract Additional $1099.40

AIR CONDITIONING

NEW 1995 GMC VANDURA 1 TON WORK VAN

ANTI-LOCK BRAKES · AIR BAG

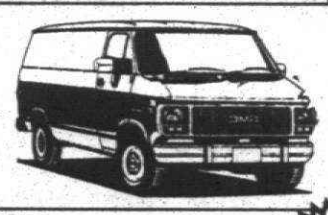

Anti-lock brakes, 350 V8, automatic overdrive transmission, AM/FM stereo with clock, full size spare, power steering, power brakes, heavy duty cooling, rear door glass. Stock #544879.

$17,495 GM Option Buyer Subtract Additional $925.00

NEW 1995 SIERRA STAKE TRUCK

WE STOCK 4.5 TURBO DIESELS!

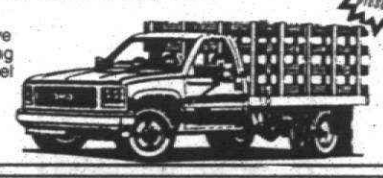

11,000 GVW, 12 ft. stake, 350 V8 engine, automatic overdrive transmission, heavy duty chassis, AM/FM stereo, power steering & brakes, heavy duty transmission oil cooler, large stainless steel mirrors, dual rear wheels. Stock #535397.

$19,995 GM Option Buyer Subtract Additional $957.50

NEW 1995 SIERRA DUMP TRUCK

WE STOCK 4.5 TURBO DIESELS!

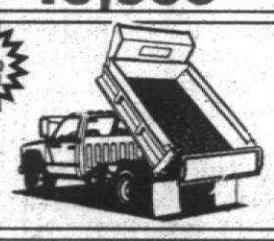

11,000 GVW, 2 yard dump, 350 V6 engine, heavy duty chassis, AM/FM stereo with clock, power steering, power brakes, large stainless steel mirrors. Stock #504198.

$21,495 GM Option Buyer Subtract Additional $894.85

NEW 1995 GMC 1 TON CUBE VAN



Automatic overdrive transmission, 350 V8 engine, flat floor, 11,000 GVW, AM/FM stereo, 15 ft. box, power steering, power brakes, dual rear wheels. Stock #501448.

$21,695 GM Option Buyer Subtract Additional $930.50

COMMERCIAL VEHICLE HEADQUARTERS

WE STOCK: STAKE TRUCKS, DUMP TRUCKS, CUBE VANS, HEAVY DUTY WORK VANS, WORK PICKUPS

PLUS ADDITIONAL $ REBATE+

+AVAILABLE TO QUALIFIED BUSINESS OWNERS

RINKE

PONTIAC GMC TRUCK

TRI COUNTY PONTIAC DEALERS

CALL (810) 756-5100

VAN DYKE AT 11 MILE (I-696) WARREN

ALL PRICES INCLUDE DESTINATION & DEALER PREP., JUST ADD TAX

SALES HOURS: MON. & THURS. 8:30 AM-9 PM; TUES., WED., FRI. 8:30 AM-6 PM

Prices include Pontiac/GMC cash back and are subject to prior sale.
*Smart Lease payment based on 24 month closed end lease 15,000 mi./year limitation. 10¢/mi. for excess miles, lessee responsible for excess wear and tear. Lessee has option to purchase at lease end at price determined at inception. Security deposit rounded to nearest $25 increment. First month payment, license, title & tabs additional down. To get total amount, multiply monthly payment times term. Subject to 6% use tax.
**Smart lease payment based on 36 month closed end lease 45,000 total mile limitation. 10¢/mi. for excess miles, lessee responsible for excess wear and tear. Lessee has option to purchase at lease end at price determined at inception. Security deposit rounded to nearest $25 increment. First month payment, license, title & tabs additional down. To get total amount, multiply monthly payment times term. Subject to 6 % use tax.
+Based upon customer furnishing photo copy of state business tax I.D. or other piece of official documentation such as income*tax statement or company bank statement as proof of eligibility. Vehicle must be registered in business company name. 1995 models only. Not compatible with any 1995 supported Smart Lease/Smart Buy Program or retail incentive program. A commercial customer is defined as someone who uses their truck in performing applications essential to the business daily operations. These vehicles are an asset of the business, are revenue producers and their primary use is work-related. Authorization is received from GMC Truck and provided to dealership based upon providing necessary documentation. All businesses are not eligible, please contact dealer for additional details. Sierra Crew Cabs, Suburbans and Yukons are ineligible.

405 Homes

SOUTH REDFORD Schools. 3 bedroom ranch, finished basement, 1 car garage, $600 + 1/Mo. deposit. Lawn care provided. (313) 255-2438

S. REDFORD - 3 bedroom ranch. $75/wk per month plus security deposit. Available Dec. 1. (313-533-1315 or 810-363-2732.

SWIM, FISH, ski. Bloomfield lake front. 2 bedroom, 1 bath, carpeted, appliances, large garage, big yard, $800/mo. deposit. 810-332-7511

TROY - 2 bedroom on Long Lake Rd., between Rochester/John R. Immediately occupancy. $650/mo. 810-549-8124. Eves. 810-335-7951

TROY- Long Lake/Rochester Rd. 2 bedroom, brick colonial, 2½ baths, family room, fireplace, 2 car air. Lawn/snow included. No smokers, pet. Available 1-96. $2150/mo. D & H PROPERTIES 810-737-4000

TROY - Minutes from I-75. Contemporary 3-level, 3 bedrooms, 1.5 bath, 2 car garage. $1,000/ mo. (810) 816-9794

WARRENDALE & INKSTER - 3 & 4 bedrooms, excellent condition, newly decorated, garages, $500-$600/mo. + pets. immediate. (313) 697-4577

WAYNE - 2 bedroom older home. Van Born & Wayne Rd. Garage. Newer furnace/water. Tax return preparation. Send Resume with salary requirements to:

W. BLOOMFIELD- small 3 bedroom Ranch/Brick at Pleasant Lake. no pets. 1 yr lease. $695/mo. + security, immediate occupancy (810) 474-1183

405 Homes

WEST BLOOMFIELD - 3 bedroom brick, 1100 sq. ft. All appliances. Garage. $750/MO RENTAL PROS (810) 373-RENT

WESTLAND/ ANN Arbor Trail/Henry Ruff. 3 bedroom, 1 bath, completely decorated. No pets. $700/month, $1000 deposit. Available Nov. 15. Call (313) 278-0496

WESTLAND - 3 bedroom ranch. All appliances, living room. Fenced. $600/MO RENTAL PROS. (313) 513-RENT

WESTLAND 3 bedroom brick ranch, full basement, appliances. 2½ car garage $750/month. $1000 security. Call (313) 729-0750

WESTLAND / Ford Rd.& I-275 area. 3 bedrooms, 1½ bath basement, completely very clean, central air, no pets. $750/mo. (810) 626-0460

WESTLAND- WAYNE/PALMER area. 3 bedrooms. Appliances, washer/dryer included. $700 a month $600 /mo + utilities. 313-561-7751

WHITE LAKE. 3 bedroom lakefront home. $1,500/ mo. (810) 373-RENT

WHITE LAKE - Twp. Oversees transfer creates lease opportunity on all sports, lake. Over 80' of lake frontage. 3 bedroom, 2 bath ranch. 3 car garage. 1 year lease minimum with option to purchase. Great living area. $2300/ mo. Ask for MARILYN, DONALDSON. 1-800-521-0508, ext. 217 REAL ESTATE ONE

407 Mobile Home Rentals

FARMINGTON LOCATION
1 bedroom, references & security required, no pets. Call between 1:30-4pm. (810) 626-1454

INKSTER - WINTER Special at Pine Grove Mobile Home Park. Rent to Own Specials. Ask us about our Senior Citizen discounts. Call 1-800-852-6476 or 313-562-2671

409 Southern Rentals

CISNEY ORLANDO CONDO
2 bedrooms/2 bath. Pool, spa, golf, tennis $495 wk Days (810) 625-5452 2114 Eves. 810-682-9967

FLORIDA - Port Charlotte condo on water. Available wkly/monthly/year. Also, 2 bedroom, 2 bath mobile home on large lot. 313-534-7306

FT. MEYERS - Jan. one bedroom/one bath. Naples and Boca/ Florida Condo. Good view. Golf included. $500/mo. 810-349-9342

FT. MYERS BEACH. Condo. Heated Pool, Beach & More. 810-681-0149

NAPLES, FLA - on Gulf Shore Boulevard. Naples most prestigious address. 2 bedroom/2 bath condo. Fully furnished. Summer/ winter. Mon thru Fri. 9:30 - 4:30 (810) 476-7660

409 Southern Rentals

NAPLES, FL - 2 bedroom, 2 bath condo. Available Dec. & Jan. 313-862-9191

N. PALM BEACH, Intracoastal, 2 bedroom, 5th floor corner. Views Intracoastal and ocean. Ringler Immediately Near Country club (810-626-8625

411 Vacation Resort Rentals

ALPENA
dear HUNTERS
cabin sleeps 4. Hubard Lake area. Private land. $600 for season. (810) 435-4901 or 517-727-3040.

BOYNE AREA
5 bedrooms, 3 baths, sleeps 12-15 Color TV, VCR, lawn, golf, tennis Call 313-420-1274.

BOYNE MOUNTAIN - Scenic Lake Charlevoix log lodge. Sleeps 12-24. Great for groups and reunions. Year round. Call (616) 536-3061

CHARLEVOIX - 3 bedroom week. Charming stone cottage in Boulder Park. 1 bedroom, 2 day beds, natural fireplace. $750 / week. (810) 626-0460

FNGLEWOOD, FL - Come live on our island. Immaculate 2 bedrooms, 2 baths. $260 / night. 313-381-5824

HALE, MI. Get-a-way weekend or week. Log cabin for families. Summer available. 5 bedrooms 3 bath home. Indoor pool 517-345-0711

411 Vacation Resort Rentals

FT. MYERS Beach, gulf front cottage. Immaculate 2 bedroom, furnished, washer/dryer. Beachwalking, shelling, fishing, pool. Sunsets. Trolley thru town. Rates very per mo. (810) 685-2554

HARBOR SPRINGS- Harbor Cove Condo. Sleeps 6-8. 2 fireplaces. Pool & spa. Mins. to Nubs & Highlands. Holiday & ski rentals. 810-349-1185

MIO / Rose City area - Hunting Cabin for rent, sleeps 6. Weekend or weekday renting. available

days 313-981-4302

PRIVATE HILLTOP house on 4 acres. 2381 W. Houghton Pool Drive. Daily, weekly rates. Call for rates & reservations. Ray, pets. 517-366-6841 Fax: 517-366-7783

SCHUSS MOUNTAIN
Chalet Sleeps 12 +, (517)548-4310.

TRAVERSE CITY, North Shore Inn. Luxury 1-2 bedroom beach front condos. $795 / night pack-ages. $189-$219. 1-800-968-2365

412 Living Quarters to Share

CANTON - Looking for roommate to share 2 bedroom, 1 bath, Apt. All utilities & cable included. $275/Mo. + $50 deposit (313) 326-67972

412 Living Quarters to Share

ALL CITIES SINCE 1976
"QUALIFIED"
ROOMMATES
FREE PREVIEW
SHARE REFERRALS
810-642-1620
884 S. Adams, Birmingham

FEMALE WISHES to share quiet home. Private bath. $350 In Westland. 313-425-0560

LIVONIA AREA - House to share w/poss. $360, ea. utilities, $350 security. Mature, responsible working adult. Maddelein1/96, (313) 422-8381

PLYMOUTH- RESPONSIBLE female to share new 3 bedroom home. $250/ month, plus ½ utilities, $200 deposit. References. (313) 416-5560

REDFORD - non smoker, 4 bedrooms, 2½ baths, central air, $350/ mo. includes utilities, ½ security. (313) 937-2755

ROCHESTER - Female only wanted to share large 3 bedroom home. Non smoker $400 mo. includes utilities. Call George, 313-852-1983

SOUTHFIELD - 2 bedroom, 1 bath ranch on 1 acre to share with male. $350 + ½ utilities Call George, 24 Hr/Max Realtor. 313-358-1700

SOUTHFIELD clean/quiet/partially furnished. Private room & phone, kitchen/laundry privileges, perfect for single professional. $280/ month. (810) 357-0021

West Bloomfield. 15 & Middlebelt area. Room & private full bath. Share kitchen, living, laundry, cable. Non-smoker. Month to month. $450 includes utilities. Call Russ 626-7247 or 737-2265 or office, 646-6000.

WHITE LAKE-4 bedroom home on Pontiac Lake. Seeking 2 non-smoking responsible males. $375/ month + utilities/security. 810-666-9576

412 Living Quarters to Share

SOUTHFIELD - Furnished room, kitchen, laundry, & use of telephone. Female. Non-smoking preferred. $280 per month. (810) 357-0021

414 Rooms

ROYAL OAK - Garden efficiency. Walk to town, kitchen, laundry, shared bath, clean, nice building & area. $335/month. (810) 548-6878

WAYNE - 2 LARGE furnished rooms, $60/wk. 1 single - $60/wk. Couple - $70/wk. 313-467-7240

WESTLAND: ROOM to rent, female only. House & laundry privileges. $75/ week. $200 security deposit. (313) 595-8896

414 Rooms

LIVONIA - new paint/carpet $75 per week. Must be employed & have own transportation. 313-953-0950

LIVONIA, Plymouth & Inkster area. Furnished room, cable, kitchen & laundry privileges included. $70 and $75 per week. Call (313) 937-7788

REDFORD - Studio type room with ½ bath, semi-privats entrance. Animal friendly. $70/week, utilities included.

ROMULUS - 1 bedroom, kitchen & bath, clean country setting. $75 weekly plus security (313) 941-9171 Or call: (313) 941-4674

423 Commercial/Ind. (See Class 6394)

430 Garages/ Mini Storage

IT'S NOT TO LATE! Store boats, campers, cars, covered, locked (810)887-2767

LARGE GARAGE For Rent 14 Mile & Woodward area. Storage only. Call (810) 646-7263

OUTSIDE STORAGE
Fenced & lighted. Year-round or seasonal. Lake Orion area (810) 391-7966

440 Wanted to Rent

STORAGE SPACE wanted to rear for 1 room full of furniture. 810-691-7210

457 Property Management

ABSENTEE OWNER
We personalize our service to meet your leasing & management needs.

$ Broker - Bonded
• Specializing in corporate transferees
• Before making a decision, call us

D & H
Income Property Mgmt.
28592 Orchard Lake Rd.
Farmington Hills (810) 737-4002

SINGLE FAMILY SPECIALISTS
Professional rental management of homes and condos. Western Wayne & Oakland county. Best Service & Results. 810-348-5100
RICHTER & ASSOC.

BUY IT
SELL IT
FIND IT
Classifieds
313-591-0900
810-644-1070
810-852-3222

EMPLOYMENT

EMPLOYMENT/ INSTRUCTION SERVICES #500-598

500 Help General Wanted

A CAREER IN CUSTOMER SERVICE
Get a jump start on Christmas and a great new career all in one package. Professional grooming manner & make! Pleasant working environment in the Troy area. Hurry! Call Today!
810-528-8454

ACCEPTING APPLICATIONS FOR MAIDS (m/f) - to clean hallways in apartments/condominiums. Duty varies by car needed, paid holidays & vacations. $6.66 per hour. Call Mon.-Fri. between 8am & 3pm. 313-427-4343

STAFF ACCOUNTANT - Part-time/ flexible Jan-Apr 1996, plus Resume to CPA, 555 S. Woodward Ave. Ste. 602, Birmingham, MI 48009

STAFF ACCOUNTANT for CPA firm 2-3 years experience. Send resume and salary requirements to:
Box #1970
Observer & Eccentric Newspapers
36251 Schoolcraft Rd
Livonia, MI 48150

ACCOUNTANT
Corporate & Partnership tax preparation. Part-time, flexible hours. Experience preferred. Resume to 29841 6 Mile Rd., Redford, Mi. 48240

ACCOUNTANT / CPA
MINIMUM 2 years experience Comp and Review experience. Tax return preparation. Send Resume with salary requirements to:
James E. Fuller, CPA, One Ajax Dr. Suite 100, Madison Hts, MI 48071. Attn: Linda.

500 Help General Wanted

ACCOUNTANT
DEARBORN/LIVONIA - seeks professional with minimum 5 yrs. experience through bachelor's degree statement preparation. Flex-time. Send resume to: Human Resources, 26588 Northwestern Hwy. Suite 250 Southfield, MI 48034 Fax: 810-358-0941

ACCOUNTANT
needed with strong organizational and detail abilities. General ledger, bank and account reconciliation experience. Accounting degree & quattro/spreadsheet experience preferred. Must meet salary and skill requirements to: Accounting, P.O. Box 610, Brighton, MI 48116 or Fax to: 810-229-8992

ACCOUNTANT
West Bloomfield public accounting firm seeks Accountant with bachelor's degree, 3 years experience, thru financial statement and tax return preparation. Computer skills a must. Experience with Creative Solutions a plus. Send resume to PO Box 3238, Southfield, MI 48037.

ACCOUNTING CLERK
Hy Troy Automotive, a division of Defiance Inc., has an immediate opportunity for an Accounting Clerk with 2-4 yrs progressive experience. Accounts Payable & Receivable and a manufacturing environment. Must be computer literate in Windows. Attractive salary and compensation benefit program. Send resume to Human Resources, 36588 Veronica, Livonia, MI 48150

ACCOUNTING/Data Processing Consultant who enjoys people and a challenge. Since 1967 we have been in the personnel placement industry and seek to add to our staff
(810) 737-5860

BUY IT
SELL IT
FIND IT
Classifieds
313-591-0900
810-644-1070
810-852-3222

500 Help General Wanted

ACCOUNTANTS
Our staff of professionals can put your skills to work. Temp opportunities available while we continue the perm and temp-to-perm search! ★

PERM
Jr. Accountant-Ann Arbor
Requires a 4 year degree with 1-2 years accounting experience. Strong software skills including Lotus & WordPerfect. Excellent benefits. Excel & Word for Windows. Contact Linda at Employment Information and communication skills, motivation, professional demeanor a must! Duties include data processing & administrative functions with Accounting Department. Excellent career opportunity for an entry level accountant with 1-2 yrs.

TEMP-TO-PERM
Assistant Controller-Roseville
Requires 5 yrs. accounting experience required. Perm to $40K

Accountant-Brighton
Seeking a detail organized candidate with bank rec. experience. Lotus & WordPerfect experience.

Accountant-Livonia $30K

Payables-Farmington Hills
High volume, full payables. Job offers 401K, benefits.

Accounting Clerk-Ferndale
Accounts Payable experience required. Perm to $8-10/hourly

TEMP
Sr. Accountant-Ann Arbor
CPA or public experience preferred for year end audit project. 6-8 weeks

Jr. Accountant-Livonia
Requires Lotus, written/verbal communication skills, familiar with P & L statements.

ACCOUNTANTS CONNECTION INC.
(313) 513-7800

CLEAN OUT The Attic
Clean The Garage.
Have A Sale!
Call 313-591-0900

500 Help General Wanted

Accounting
accountants on call
OPEN HOUSE
Monday, November 13th
12noon-8:00pm
Residence Inn
32650 Stephenson Hwy.
Madison Heights
Between 13-15 Miles

Join us at our Career Fair to see why Accountants Executive Search & Accountants on call is the leading permanent and temporary provider of services providing top-notch opportunities with top-notch client companies

• CPA's
• Sr./Staff/Jr. Accountants
• Credit/Collections
• A/R, A/P, A/R Clerks
• Bookkeepers

Come join us for opportunities in Southfield, Troy, Auburn Hills and more!

For more information call:

accountants on call
Southfield, MI 48034
PH: 810-356-0660
Fax: 810-356-8740
75 offices worldwide

500 Help General Wanted

accounting
INCOME TAX
IN-CHARGE
Established CPA firm is seeking a quality minded, experienced professional to review tax returns and interact with clients during tax season at its Southfield location. Ideal candidate will have 5-8 years of public accounting experience in addition to familiarity with tax preparation software. CPA certifications a plus. This is a potentially recurring seasonal position primarily from February until April 15. If interested, send resume and salary requirements to: Ms. Yudasz, P.O. Box 681, Southfield, MI 48037. An Equal Opportunity Employer

500 Help General Wanted

accounting
Payroll Administrator

Growing automotive supplier has an immediate opening for a Payroll Administrator to process weekly & monthly payroll, establish payment deductions, prepare monthly reconciliation & process tax reports & payments. The ideal candidate will possess 1-2 years of college in a Business curriculum, 1-3 years of payroll experience, experience with Candian or ADP, Kronos timekeeping system & strong computer skills. Please forward resume with salary requirements to:

American Yazaki Corporation
6700 Haggerty Road
Canton, MI 48187
Attn: Human Resources

ACCOUNTING POSITION
Temporary accounting position available for year end work. Balance sheet analysis, general ledge thru adjusted trial balances. Fax resumes to Attention of Office Manager at: 810-229-8992

ACCOUNTING POSTION
TO $37,000
Degree a plus. Residential or commercial construction experience. Suburbs. Call Barb 810-772-6780. Snelling Personnel Services

500 Help General Wanted

Accounting/ Collections Specialist

Career opportunity in the accounting department of a mid size manufacturing company. Accounts Receivable & product lines. This position requires a high energy, enthusiastic, self motivated person with the discipline & desire to achieve success. Position requires an understanding of basic accounting, computer software including Lotus & WordPerfect, typing skills & the ability to communicate. Superior benefits, competitive salary & an opportunity for advancement for the person who can meet the challenge. Please send resume to

Box #1968
Observer & Eccentric Newspapers
36251 Schoolcraft Rd
Livonia, MI 48150

accounting
ACCOUNTING MANAGER
NATIONAL managed care organization has the following openings due to continuing growth

ACCOUNTING AUDITOR: The successful candidate will have a CPA and a minimum of 2 years audit experience. Responsibilities involve all accounting functions related to leasing clients and networks in addition, performs on site client audits. Position requires travel.

SR. ACCOUNTS RECEIVABLE CLERK: The successful candidate must have an Associates Degree in Accounting and/or 2+ years Accounts Receivable experience. Responsibilities include reviewing of monthly invoicing, reports, posting cash receipts, updating and maintaining aging reports. Lotus 123 experience preferred.

Please submit resume and salary history to: MedView Attn: HR-ACCT. 32991 Hamilton Ct. Farmington Hills, MI 48334 EOE Drug free Workplace

accounting
Payroll Administrator

Growing automotive supplier has an immediate opening for a Payroll Administrator to process weekly & monthly payroll, establish payment deductions, prepare monthly reconciliation & process tax reports & payments. The ideal candidate will possess 1-2 years of college in a Business curriculum, 1-3 years of payroll experience, experience with Candian or ADP, Kronos timekeeping system & strong computer skills. Please forward resume with salary requirements to:

American Yazaki Corporation
6700 Haggerty Road
Canton, MI 48187
Attn: Human Resources

ACCOUNTING POSITION
Temporary accounting position available for year end work. Balance sheet analysis, general ledge thru adjusted trial balances. Fax resumes to Attention of Office Manager at: 810-229-8992

ACCOUNTING POSTION
TO $37,000
Degree a plus. Residential or commercial construction experience. Suburbs. Call Barb 810-772-6780. Snelling Personnel Services

500 Help General Wanted

ACCOUNTING
We have immediate openings for: EXCEL/Spreadsheet skills, Word Processing/Advanced levels and experienced COLLECTORS. For More information Call:

OLSTEN
PROFESSIONAL
ACCOUNTING SERVICES
(810) 352-5511

ACCOUNTS PAYABLE
supervisor

West side manufacturing company seeks full time Accounts Payable Supervisor. Manufacturing experience necessary. Experience with accounting software is required. Must be a self driven system required. Applicant must be organized, detail-oriented, self-motivated, and a multi-tasker. Excellent verbal and written communications skills required. Competitive salary and benefit package. Send resume with salary expectations to:

Box #1966
Observer & Eccentric Newspapers
36251 Schoolcraft Rd
Livonia, MI 48150

ACCOUNTS RECEIVABLE
Experienced or trainee position open for aggressive college educated individual. Job in the Accounts Receivable department of a Detroit area manufacturing company. Minimum one year degree in any field required. Also required is a desire to learn and accuracy with accounting procedures. Knowledge of the property management industry helpful but not necessary. Send resume to Accounting Supervisor, P.O. Box 9154, Farmington Hills, MI 48333-9154.

ACE BARNES HARDWARE seeking ambitious, responsible people for Inkster, Madison Heights, and warehouse positions. Inquire at: 2015 Stadium, Ann Arbor. 8am-5pm. Colleen.

Act Immediately

WHAT IF?

You got involved with the Nike Corp in its 1st year, where you would be today? The same opportunity obviously exists today in the environmental field. $3,000 - $4,500 per month. Call Ron (810) 585-5498

ACTIVITY ASSISTANT
Full or part-time. Include Sat. and/or Sun. Apply in person: Meadow House, 26715 Greenfield, Southfield; (810) 557-0050

ACT Now
Office/Warehouse
$400/wk. to start
Local company looking for full time people to start immediately. Car required. Proper attire please.
Call Sharon (313) 523-7817

ADMINISTRATIVE
ASSISTANT
A leading CPA and Management Consulting firm is seeking an administrative assistant for its Litigation Support Group. The ideal candidate must have a minimum of 3 years of numbers including the ability to read financial statements and tax returns. Also required are spreadsheet capabilities, excellent organizational and administrative skills, and microcomputer experience. Legal background and Quattro Pro experience a plus. Competitive salary. If interested, please send resume and salary requirements to: Ms. Yeller, P.O. Box 691, Southfield, MI 48037. An Equal Opportunity Employer.

500 Help General Wanted

ADMINISTRATIVE ASSISTANT
Full time for Troy financial planning office. Secretarial experience preferred. Send resume to: Davies & Assoc., 3195 W. Big Beaver, Ste. 123, Troy MI 48084. No phone please.

ADULT FOSTER care
Now Wixom area. Immediate openings for RN/LPN & CNA's. Great Staff & Cook/Housekeeper. High school graduate & valid drivers license. Bonus for MORC trained applicants. Excellent pay & benefits. (810) 355-4491

Advertisement For

BUILDING ENGINEER

This position reports to the P.M. and requires a minimum of ten years experience in building operations & maintenance with a strong background in boilers certification. Extensive hands-on experience with direct digital operation, equipment & pneumatic controls. Must have experience with energy management systems, building HVAC, security, and construction practice. Send resume and salary requirements to:

Insignia Commercial Group,
30150 Telegraph Rd. Ste. 142
Bingham Farms, MI 48025

AIDE for active disabled woman in Bloomfield Hills evenings or weekends. No experience necessary. References. (810) 932-0676

AIRCRAFT FUELING
$7/hr. after 90 days. Possible full-time within 12 months. Apply at Signature Flight Support, Detroit Metro Airport, Bldg. 928, Lucas/Middlebelt Rd. EOE/M/F/D/V

AIRLINE
American International Airways, Inc. one of the fastest growing air freight and charter service organizations in the world has the following opportunities

• A & P Mechanics
• Accessory Mechanics
• Sheet Metal
• Mechanic Helpers
• Parts Groups
• Stockroom

Please apply in person: 8am-4pm. Mon.-Fri. or mail/FAX your resume to: American International Airways, Inc., ATTN: Human Resources Department, 842 Willow Run Airport, Ypsilanti, MI 48198. FAX: 313-484-6014 EOE M/F

AMERICAN INTERNATIONAL AIRWAYS, INC.

A JOB TODAY
A CHECK TODAY
INDUSTRIAL
Workers Needed
313-266-1866

ALARM INSTALLER - Days, full time, experience preferred. Some Saturdays. Must have valid driver's license. Call 9-5, (313) 534-2100

ALARM INSTALLER (SECURITY)
Experience preferred but will train. Benefits. On job company vehicle. Call for interview: 810-661-0464

ALL TEMP TO PERM
• Computer Systems Technician
• Solid Work Skills 513-615/hr.
• Technical Assistant
Varied duties $11-$13/Hr.
• Receptionist - $7-$8/Hr.
ARBOR TEMPS: 459-1166

ALL TRADES
CARPENTERS, PAINTERS,
DRYWALL ELECTRICIANS,
PLUMBERS, PLASTERERS,
ROOFERS, GENERAL LABOR
Must be experienced, dependable, have tools & truck. Good company. 28 years in business.
Call Mon-Fri. 9-5pm: 313-255-2500

ALUMINUM SIDING helper needed. Experience preferred but not necessary. (313) 563-5020

A NEW
BEGINNING
Environmental company looking for positive individuals seeking above average income, rapid advancement. Will train. No phone interviews. Serious inquiries only: 810-646-9047

A NEW CAREER
Looking for teachable, motivated persons, positive attitude more important than experience. Steady income potential. 810-848-9281

ANSWER TELEPHONES
In our Westland office (full time, 8-5, Mon-Fri. $5 to start). Telephone person preferred. Apply at: 987 Huntington Dr., S. of Cherry-Hill, E. of Newburgh or Call:

500 Help General Wanted

ANSWER DESK
EVENINGS
$7.50-$10.00/HR.
2PM-10PM or 4PM-Midnight

We're exploding with growth. Our continuing success has provided 95,000 calls per month from customers throughout the U.S. and nationally advertised products. We need enthusiastic people to answer the phones & assist our customers who are calling to place orders.

We provide paid training plus complete benefits in an upbeat office environment.

Call Personnel
810-351-5630

ANYONE 18 yrs. & older, ambitious & looking for a job with a future. General Shop & Truck Driver. Apply Viking Building, 30175 Ford Rd. Garden City. No phone interviewers

APARTMENT MANAGER
For large suburban apartment complex. Must have 2 years experience in Open Sign Management. Accounting & utilities included. Call Mon.-Fri. 8am-5pm. 810-642-4043
An Equal Opportunity Employer

APARTMENT PREP PERSON. Full time light maintenance for Southfield apartment complex. Benefits. Call Mon.-Fri. 8am-5pm. 810-353-9050
An Equal Opportunity Employer

APPLIANCE REPAIR
Get a skill that people need & get paid well for doing it. Apply at:
Bill & Rod's Appliance
15210 Middlebelt, Livonia

APPLIANCE SERVICE TECH
Experienced only. Full time, generous Benefits, very high pay. Good areas - great opportunity. (313) 522-0596

APPLIANCE TECHNICIAN
For repairs of washers, dryers, ranges and dishwashers. Experienced only. Good pay. Call Mr. Miller 810-626-1227

APPLICATIONS NOW being taken for Shop Laborer in Livonia. $7/hr to start. Full benefits.
313-422-6795

APPLY TODAY! WORK TOMORROW!

Welding, Assembly & General Labor Positions
ALL SHIFTS AVAILABLE!
9am-11am & 1-3pm
Picture ID & Social Security Card required

34771 Ford Road
East of Wayne

INTERIM PERSONNEL

APPOINTMENT SETTERS
For our Northville office
Full time 1:30 to 9pm
Part time 5-9pm
$7 plus commission. Own transportation a must.
Call Sharon Stuart
800-933-9230
Equal opportunity employer

APS PROGRAMMER
ES9000, COBOL Code generator. Expanding niche retail. Established company. Top pay.
ARBOR TEMPS: 459-1166

APT MANAGER COUPLE
Couple to manager 40 unit apt complex in Livonia. Cleaning & maintenance experience required. Either person may have outside job. Salary, apt. utilities provided. 401(k) retirement program and health benefits available. Call Mr. Thompson 9-11am, Mon.-Fri. (810) 352-3800 or send qualifications to: Kahn Enterprises, Inc. P.O. Box 2033, Southfield, MI 48037-2033

A RAPIDLY expanding plastics manufacturer is seeking entry level production personnel on three shifts. Entry level wages start at $6.20/hr. If you are interested, please send resume or apply in person to:
Hahn Elastomer Corp.
14552 Keel St.
Plymouth, MI 48170
We are located in Metro West Industrial park at Sheldon Rd. and 5 Mile.
No phone calls please.
An Equal Opportunity Employer

AREA COORDINATOR
part time to schedule in-store promotions. Must live in Livonia, Plymouth, Canton or surrounding areas. Work out of your home office. No sales calls. Earn $150-$200/wk.
Call Alicia 810-540-5000, ext. 14

500 Help General Wanted

ARBOR TECHNICAL
Permanent-Temporary-Contract

Computers
ES9000/AS/400, DB2, MVS, CMS/ADSO, CICS, IDCAMS
Internet Support -

Technicians
Computer, Mech., Elec., Audio, Chem. Aerospace

Engineers/Designers
Acoustic, Manfg., Elec. Mech., Quality PLC, CNC, CAD 12 & 13

Trades
Bridgeport Mill to $17/Hr., Machinist, Shipping/Rec., Inspectors, Machine Operator, Elec. Mech. Assembly, Appliance Repair

ARBOR TEMPS: 459-1166

ARE YOU ENERGETIC, always on the move, real estate may be for you. Call ERA, 313-261-0700

REAL ESTATE ONE
Inquire about 100% commission

ARGENBRIGHT SECURITY
Supervisors & Security Guards needed. Full time - Part time. All shifts available. (810) 355-2800

ARTISTIC INDIVIDUALS needed at our Troy Store
Full - part time.
The Art Works - 810-344-1370

ART
POSITION
Full time positions available for minor attendant photography. Artistic ability helpful. We will train. Overtime and Saturday work may be required. Raises and promotions based on job performance. Full time starting pay $6.05/hr. Apply

NORTH AMERICAN PHOTO
"Where no one can count on."
• 27451 Schoolcraft
(at Inkster) Livonia, MI

ART TEACHERS
to work in pictures framing shop, full or part time, Livonia area. Pete: (810) 476-5979

ART VAN FURNITURE
STOCK PERSON - full/part time must be 18. Students welcome. Apply in person: Monday 10am to 2pm daily at 22555 Greenfield, S. of 9 Mile.

ASSEMBLER
RECEIVING CLERK
Manufacturing firm has openings for a full-time assembler and a full-time receiving clerk. Salary plus benefits. Apply in person at: ACE Controls, Inc., Plainfine Division, 23435 Industrial Park Dr., Farmington (behind the Holiday Inn at Ten Mile and Grand River). Use front entrance at East end of building or call Dean Vader at Plainfine (810) 478-3330

ASSEMBLERS
Immediate positions available in the CANTON, Ypsilanti & Belleville areas. 1st & 2nd shifts available.

CALL TODAY!!
Norrell SERVICES
313-981-3351

Assembly
IMMEDIATE
OPENINGS
MEN & WOMEN
Farmington, Livonia, Walled Lake
Days, Afternoons & Midnights
$5.25 to $6.00/hr.
Must have own transportation
Daily & weekly pay jobs available

MAY DAY
RESOURCES
(810) 827-1163

Assembly TECHNICIAN
Barnes Electrostatic Inc. has a need for a technically inclined person to work full time in our Assembly and Repair department. Familiarity with electro mechanical assembly, pneumatic & hydraulic control, print reading helpful. Ability to follow directions, workplace, attitude and commonsense a must. Medical, Dental, 401K and tuition reimbursement plan. Apply at 64, 11998 Merriman Rd. Livonia
313-261-9970

CHILD CARE ASSISTANT
Needed Full-time. Mon-Fri. (8-5), to care for children in my licensed home. Call Laura: (313) 397-5757

ASSISTANT
CONSTRUCTION/PROJECT
SUPERINTENDENT
Established Southfield development & construction company seeks an experienced and motivated individual to be responsible for several residential & commercial construction jobs. Competitive salary and benefit package. Send resume & salary requirements to: Assistant Project Superintendent, P.O. Box 306, Southfield, MI 48037

MERRY MAIDS
Now Merry Maid office in Livonia now hiring. No nights, weekends or holidays. Must have own transportation required. Call for appointment (313) 458-6706

500 Help General Wanted

AUTO GLASS &
ALARM INSTALLERS
Experience only, steady wages, 5½ days, benefits, etc. Apply at: Auto One, 2888 E. Telegraph, Dearborn Hgts. (313) 274-7780

AUTO GLASS INSTALLER
Experienced, to work in a new glass shop in Belleville. Excellent wages & benefits. Drivers licences required. Call Joe at (313) 697-5679

AUTO MECHANIC
Earn $45,000-$65,000 per year plus benefits. Must be ASE certified & experienced. Apply in person. Novi Motive Inc. 21350 Novi Road, between 8 & 9 Mile Roads.

AUTO MECHANIC
Experienced & certified. Excellent pay to right person. Apply in person 8am-6pm, Maple & Hunter Sunoco in Birmingham. 810-642-3740

AUTO MECHANIC - general certified only. Experience necessary. Farmington Hills. (810) 471-2880

AUTO MECHANICS Helper
Driveway Attendants - 4 shift up. Top pay & benefits. Excellent benefits. Full & part-time. Shell Auto Care, Farmington Hills. 313-532-2622

AUTO MECHANIC
To $11 hr. FEE PAID
Fleet Division, Large Plant
Good Benefits, Permanent
EMPLOYMENT CENTER AGENCY
(810) 559-8900

AUTO MECHANIC
Used cars, light duty repairs. Electrical knowledge/certified mechanic plus. Pay negotiable. Call Steve at (313) 531-2277

AUTOMOTIVE
ASSEMBLERS
& PACKAGERS
Needed in Wayne, Westland, Livonia, Plymouth & Belleville Areas. All shifts available. Long term. Excellent opportunities.

For more info call

ADIA
THE EMPLOYMENT PEOPLE
Westland: (313) 722-9060
Taylor: (313) 291-3100

AUTOMOTIVE - LUBE TECHS
Southland quick lube looking for experienced lube techs. Management positions possible. Apply in person
Call Dave 810-348-6332

AUTOMOTIVE
Oil, Chassis & Light Service Techs. Earn $400 to $500 per week. Apply in person: Novi Motive Inc. 21530 Novi Rd. between 8 & 9 Mile

AUTOMOTIVE SERVICE
TECHNICIAN
Need person capable of general maintenance, dental health and preventative maintenance. Must apply in person at
HOLIDAY CHEVROLET
30250 Grand River (810) 474-0506

AUTOMOTIVE TRIMMER
Experienced only. Full time. Dearborn area. Hydraulic Products, Inc. (313) 277-4706

Auto Parts Driver
Full & part time positions available. Apply at:
Farmington Auto Parts
Farmington Hills Chrysler Jeep
24315 Halsted, Northville, or
38300 Ford Rd., Westland

Attention!
Hard working Packagers needed for Livonia plant. First shift available, $300 a week plus attendance bonus. Call...
ProForce
810-352-1334

ATTENTION HOMEMAKERS & STUDENTS
Looking for extra income? Flexible hours.* We have openings in our Housekeeping Dept. Come join us and Be a part of a winning team.
ST. MARY HOSPITAL
36475 W. 5 Mile
Livonia, Mon.-Fri. 9-3, applications

ATTENTION
Ideal for anyone who cannot get out to work. Work part time scheduling setups for Party Plan Host. Call Mon.-Fri. 313-728-4572

ATTENTION
PLYMOUTH CITIZEN OF
REAL ESTATE ONE.
Seeking aggressive, career-minded individuals. Maximize your earnings, work with an industry leader. We offer on-the-job training, flexible hours, and unlimited income potential. For more information call:
Shirley or Ed Ford
(313) 455-7000

ATTENTION PRIOR SERVICE
MEN AND WOMEN
Enlist in the National Guard at your old rank and earn excellent pay and benefits.
313-366-1819 or 313-946-0096

ATTENTION: SELF motivated individuals to work with high functioning developmentally disabled adults in home setting. Full/part time. $6.75 to start. $6 MORC trained. Health insurance/dental. Oakland Mall area. Call between 7-4pm. Mon.-Fri. 810-583-1521

AUTO BODY assistant manager. Career minded, CCC & ADP a plus. benefits/opportunity. Laura (810)398-3900

AUTO BODY/AUTO PAINTER'S HELPERS needed for busy collision shop. Apply in person: Automotive Collision, 580 S. Telegraph, Pontiac

AUTO BODY
Frame & BODY TECHNICIAN
AUTO PORTER
I-CAR certified, state certified. Direct repair facility. Wayne Collision, 32635 Michigan, Wayne.

AUTO BODY
Repair Technician needed, must be certified & years of experiences necessary. Apply within Livonia Chrysler Plymouth, 30777 Plymouth Rd. Livonia, MI.

AUTO BODY
Repair TECHNICIAN
Paint & frame machine experience. Benefits. 810-646-0859

AUTO BODY REPAIR
TECHNICIAN OR HELPER
All skill levels considered. Apply at: Knudsen Bros. Collision, 38033 Ford Rd., Westland. 313-721-1980

AUTO BODY Shop Detailer. Career minded individual wanted, great benefits/opportunity. Call Laura, (810)398-3900

AUTO BODY SHOP
Prestigious, high volume dealership extends the following employment opportunities: Porters, Paint & Body Shop Helpers. Also experienced Advisors. Ask for Quinn at: (313) 453-7500

AUTO DEALER
Car rental company at Stu Evans needs mature rental agent, neat appearance, full time, excellent pay and benefits, apply in person at 32000 Ford Rd. Garden City.

AUTO DEALER
Needs new car detailer, full time, excellent benefits. Apply in person:
STU EVANS
32000 FORD ROAD
GARDEN CITY, MI 48135

AUTO DEALER PARTS DEPT has shipping & receiving position available. Benefits available. Contact Gary Remer at (313)-261-6900

AUTO DETAILER
Experienced only. Full time. Days & evenings available. Benefit plan. Established business. Garden City area. 313-425-2030

AUTO DETAILER
Some experience necessary. Apply at: 3927 Fourth Street, Wayne, MI 48184.

AUTO DETAILER
Wash, polish and detail cars for new car facility. Good pay. Full time days, one weekend/week. Apply in person only at: 2901 Tyler Rd., Ypsilanti.

500 Help General Wanted

AUTO PORTER
Full time, some overtime, Monday - Friday, complete benefit package. Must have good driving record. Apply to SUSSE Chevrolet
LOU LA RICHE
CHEVROLET - GEO
40875 Plymouth
Plymouth, MI
(313) 453-4600

AUTO PORTER
Full time position available. Available to work flexible hours. Apply at: Sunshine Honda, 1205 Ann Arbor Rd. in Plymouth, ask for Marlene

AUTO PORTER
Requires valid Michigan drivers license. Great opportunity for advancement. Full time, no weekends. Benefits available. Apply in person only: 2901 Tyler, Ypsilanti.

Auto Technician
Busy, clean state-of-the-art Canton Goodyear Store. We provided benefits, uniforms, vacation, holiday and sick pay. Schooling & training available. Call Mark 313-454-0440

AUTO TECHNICIAN
Drive ability Technician needed for state of the art facility. 2 years GM

500 Help Wanted General

CASHIERS
FULL time Retail grocery experience preferred, no late night hrs, closed all major holidays, full time benefits include medical, with dental & vision. Pay depends on experience, minimum $6.00/hr. Apply in person only.
JOE'S PRODUCE
33152 W 7 Mile - Livonia

CASHIERS WANTED
No experience necessary, full or part time all shifts avail. Total commerce of Ford & Wayne Rds.

CASHIER WANTED
for snack shop Mon. thru Thurs. 3:30pm-close. Apply in person at Cambridge Adult Education Center, 28900 Cambridge Dearborn

CASHIER WANTED
Full and part time. Morning & afternoon shifts available Apply at Hungry Howie's, 24123 Plymouth Rd. Redford

CATERING OPERATORS
$11 PER HOUR PLUS BENEFITS
Must have good customer relation skills, math ability and dependability.
If interested please apply at DFC, 32416 Industrial Rd. Livonia between 9 & 4 pm or call Amy at (313)427-5353

CERTIFIED DIETARY Manager needed for Livonia care facility in Washtenaw County. Experience necessary. If you are energetic & dedicated to your profession contact Administrator at (313)449-4431

CERTIFIED MECHANIC needed Full-time & part-time with benefits. Apply at Warner Lincoln Mobil 27340 W. Warren

CHECK FUTURE BUILDER
Well established Northville manufacturing company has a position available for a Customer Future Builder for 2-3 yrs experience. Must have own transportation. No close relatives. Can run bridgeport lathe & Computer Numerical Edgers. Benefits Apply in person or send resume to: Human Resources, P.O. Box 70 Attenn. HRDS & 8301 Ronda Dr. Canton, MI 48187

CHEMIST-PROCESS CONTROL
Growing auto supplier seeks well organized, hands on individual to maintain tanks, immersion heaters & set up parts. SPC and QC Pay range $25-30K B/S Chemistry helpful. Send resume & pay history to: Controls Corp. P.O. Box 33963 Farmington Hills, MI. 48333-9063 FAX: 313-538-4550

KINDER CARE
LEARNING CENTER
is now hiring P/T & part time positions. We are looking for fun & energetic people. Come and join the great team Benefits include paid holidays, vacation, personal days, health, dental insurance, retirement plan and more!
Farmington Hills 810-661-5850
Northville 810.348.1589
Livonia 313-591-2300
Plymouth 313-455-2560
Northville 810.471.4233
Farmington Hills 810.477.4040

INFANT CARE GIVER
needed for child care center Full/part time Call (313) 595-8750

CHILD CARE CENTER
Quality childcare center seeking caring, flexible teacher assistant position Salary & benefits commensurate with experience

CHILD CARE ASSISTANT
For Afternoons, Noon 5:30pm Paid Benefits. Eventual full time. Must be versatile work well with children 1yr-5yrs Call Farmington Hills Nursery School after 9am (810) 473-3111

CHILD CARE ASSISTANTS
Part-Full time needed for the Livonia location to assist lead teachers & offer love & guidance to children Benefit package available 313-591-6440

CHILD CARE assistant needed in in-home center $5/hr +benefits. Part time. Experience preferred but not necessary. Livonia. (313) 513-5478

CHILD CARE DIRECTOR
needed for Livonia Center Must have experience E.C.E. (810)351-9066

CHILD CARE - Kinder Care learning centers is hiring full time toddler & infant positions. Come and be a part of our great team! Benefits include paid holidays, vacation, personal days, health dental & life insurance, tuition assistance Apply at Kinder Care Learning Center 45600 Joy Rd. Plymouth MI 48170

CHILD CARE PROFESSIONALS
Learn while you Earn!
The Learning Tree offers employees an Education reimbursement program & on-site Summer Along with:
401K Retirement Plan
Medical & Dental Benefits
Paid Vacation, Holidays, and Personal Days
Raise reviews bi-yearly
Bonus Program
Call 525-5787 or apply in person

CHILDREN'S CHURCH DIRECTOR
Sunday mornings Experienced with young children & volunteers in a church setting Computer skills preferred Time required Send Resume to
Hiring Department
Bloomfield Hills, MI 48009
Fax (810) 645-9360

CHIMNEY SWEEP/MASON
Plymouth area construction seeks chimney sweeps/helpers/ body shop/roof repair. Competitive salary & benefits available. Will train. Must have valid driver's license. Call Mike at (313) 455-3099

CHIMNEY SWEEP
Own truck & tools
Earn up to $100 a day
313.377.3099

CHRISTMAS HELP
Customer Reps Needed to interview customers for Sears Christmas Trees. Openings & weekends $7 an hr. Apply in person at Sears Customer Service & Hiring Office at Fairlane Mall Dearborn

CNC OPERATORS
Needed in Westland 2 years min exp Mill & Lathe Apply in person at 30200 Cypress Rd. Westland

CNC SET UP Person must be familiar with Mazak Controls, Lathe & Mill Apply in person at 30200 Cypress Rd. Westland

CNC LATHE/ MILL
CNC O.D. GRINDER
O.D./I.D. GRINDER
GEAR CUT INSPECTOR
Growing aerospace component manufacturer has openings for individuals capable of doing their own setups Benefits & overtime Full & part time openings Apply in person
CHARDAM GEAR CO.
40810 Brentwood
Sterling Hts. MI 48310
(810) 795-8900
EOE

CNC LATHE OPERATOR
Experience helpful.
but not necessary
40 hours plus overtime
(810) 685-2491

CNC MILL & LATHE OPERATORS
MUST HAVE MINIMUM 5 YRS PRECISION MACHINE SHOP MUSTS Have Mitutoyo, Brown & Sharpe and FANUC CONTROLS EXCEL-LENT WAGES & BENEFITS PAID APPLY AT 12700 MARION REDFORD

CNC OPERATORS
Needed in Westland 2 years min exp Mill & Lathe Apply in person at 30200 Cypress Rd. Westland

CNC SET UP Person must be familiar with Mazak Controls, Lathe & Mill Apply in person at 30200 Cypress Rd. Westland

COMPANION NEEDED. Home setting. Afternoons, weekends, mid-nights. Will train. Bonded/insured. Farmington Hills hotel location. 810-855-6633

ACCOUNTING SOFTWARE TRAINERS
Established SE Michigan consulting firm has immediate full and part time positions available for trainers/users of accounting software products. The ideal candidate will have a minimum of 2-3 years experience with computerized accounting software packages and an accounting background. Great Plains software experience a definite plus

NETWORK SPECIALISTS
Established computer consulting firm in Farmington Hills has immediate openings Minimum of 3-5 years experience supporting 3.x and 4.x Windows and Windows NT. experience in a client/server Excellent communication and people skills required

Résumé to The TM Group Inc 33333 W 12 Mile Rd Suite 101 Farmington Hills, MI 48334

COMPUTER ASSISTANT
Individual desired with experience in installing, maintaining, troubleshooting PC hardware/software. Network experience helpful Knowledge of DOS & Windows, excellent communication skills required Bilingual (Arabic) a plus! No benefits. Apply in person only through 11 AM at the Southfield Public Library 26000 Evergreen Rd Southfield MI 48076

Computer
Client/Server Development
Progressive Southfield company seeks experienced programmers for full time growth oriented position. Experience in Visual Basic and SQL required. Excellent salary. Send resume to: Human Resources, 20300 Civic Center Drive, Suite 225, Southfield MI 48076
or fax (810) 948-9464

COMPUTER DRAFTERS

Drafters needed for a 6 to 11 month period minimum 40 hours per week. Applicants must have experience in the heating and technical building drawing industry. Must be familiar with Trane (Microstation) Persons selected will be responsible for making shop drawings for building Architectural and mechanical systems. Must have a valid drafting experience desirable. Minimum salary salary $7.25/hour Send resume to: Human Resources Manager HOVNANIAN BUSINESS SYSTEMS, INC. 41180 Bridge St Novi, MI 48375 EOE

COUNSELOR (ON-CALL) to provide individual and family counseling for children in a crisis residential shelter Bachelor's in Social Services and one year of counseling experience required Send resume to Shelter Director, 31441 Ann Arbor Trail Westland, MI 48141 EOE

COUNTER HELP - full & part-time for Dairy Cleaners in Redford Area Apply: Somerset Cleaners, 2862 W. Maple at Coolidge (810-643-0807)

COUNTER HELP/ CASHIER
Previous experience with developmentally disabled adults preferred. $5.50-$6.75 an hour to start. Excellent benefits & training provided. Call programs hotline at (313)416-1026

COUNTER HELP - full & part time for Dairy Queen in Livonia & Farmington Apply: Somerset Cleaners, 2862 W. Maple at Coolidge 810-643-0807

COUNTER SALES
$6 an hr.
Available in a successful, growing Farmington area Excellent opportunity with flexible hours & benefits available. Apply at 6450 E 8 Mile Rd. Detroit 29455 W. 8 Mile, Livonia

COURIER/MAIL CLERK

Expanding Farmington Hills based marketing firm is looking for individual to perform daily deliveries and miscellaneous mail room functions. Some heavy lifting required Candidates should possess reliable transportation, good driving record and a professional appearance Typing and/or computer skills a plus. The hours are 1:00-5:30pm, Monday - Friday. The rate is $8.50 per hour Mail/fax cover letter and/or resume to:

Phoenix Group, Inc. (PGI)
Personnel Coordinator
34115 W 12 Mile Rd.
Suite 200
Farmington Hills, MI 48331
Fax# (810) 488-3717
An Equal Opportunity Employer

PAYROLL SERVICES SPECIALIST
Do you thrive in a fast paced environment, seek challenges, & excel as a team player? Growing, national payroll company head quartered in Royal Oak is seeking motivated individuals for:
• Excellent customer service skills
• Accurate math skills
• PC experience
We offer competitive wages & benefits, with growth potential. Send resume & salary requirements to: Payroll 1, Inc., Dept. HR #7, PO Box 154 Royal Oak, MI 48067
An Equal Opportunity Employer

CUSTOMER SERVICE
$14.040 yr. FEE PAID
Beauty Industry / Full Benefits
Farmington/Novi area
EMPLOYMENT CENTER AGY
810-569-1636

CUSTOMER SERVICE REP
Due to expanding growth Iron Age the nations leading catalog shoe supplier needs additional people to assist our customer service team. Must have good phone skills, be detail oriented, and have their footwear requirements at our Madison Heights location. Retail sales helpful but not necessary. $6 per hour, 5 days a week. Call (810) 585-9191 or stop in at 31036 John R. Madison Highs.

CUSTOMER SERVICE
Plymouth retailer seeking customer service help. Some experience helpful but not necessary. $6/hr to start. HRMS. 313-438-1535

CUSTOMER SERVICE ASSISTANT
Warehousing
For insurance company. Handle customer calls, type proposals, maintain records MS Word & Excel experience preferred. Insurance background helpful. $7-8 plus full benefits. Resume to: Customer Service, 1520 S. Lapeer Rd., #119, Lake Orion, MI 48360

CUSTOMER SERVICE/ COLLECTIONS
Develop your problem solving and customer service skills with Metro Auto Auction's fast paced collection department. Excellent opportunity for an experienced manager/ assistant manager. Responsibilities include interpreting and providing information to managers on multiple benefit plans; receiving, investigating and developing responses to member inquiries and concerns.
The successful candidate will have an Associates or Bachelor's degree, or equivalent work experience, supervisory minimum of 3 to 5 years experience with a Customer Service Representative. Responsibilities include: knowledge of COB, Medical terminology, ICD-9, CPT-4, HCM coding system, HCFA 1500 and UB 92 billing forms, HMO and POS experience preferred.
Competitive salary and excellent benefits offered. Applicants should send their resume to:

M-CARE
Attn: Call Center Rec Ad
3600 Plymouth Road
Ann Arbor, Michigan 48105

A NON-DISCRIMINATORY AFFIRMATIVE ACTION EMPLOYER

• CUSTOMER SERVICE
• PRODUCTION & PACKAGERS
• HI-LO DRIVERS
• STOCK CREWS

OFFICE IMAGE
TEMPORARY SERVICE
24634 Five Mile
Suite 300
Livonia
(313) 534-5315

CUSTOMER SERVICE REP
PARAMOUNT IMPROVEMENTS
Authorized Contractor for
HANDY DIRITY
Do you like talking to people? We are the #1 Dirity company in Michigan and we're looking for a few good people. Duties will include communication skills, typing, filing, and computer skills. Applicants must be 18 years old. Please send resume to: Paramount Improvements, 30777 Northwestern Hwy., Suite 140, Farmington Hills, MI 48334

DATA ENTRY OPERATORS
5 immediate openings in Farmington area Excellent opportunity with flexible hours & benefits available. Apply at:
10-12,000 KSPH minimum $7-11/ hour. Temp to perm.
PERSONNEL UNLIMITED
810-751-5608
Fax 810-751-8815

Data Processing
PROGRAMMER/ANALYST
We are a growing software company with a need for an individual with 2+ years experience in MS-DOS/Cobol Unix & Windows. If you are interested in growing with a successful & professional appearance Typing and/or computer skills a plus. The hours are 1:00-5:30pm, Monday - Friday. The rate is $8.50 per hour
Mail/fax cover letter and/or resume to

DATA ENTRY OPERATORS
$5 immediate openings in Farmington area Excellent opportunity with flexible hours & benefits available. Apply at:
6450 E 8 Mile Rd. Detroit
29455 W. 8 Mile, Livonia

COURIER/MAIL CLERK

Expanding Farmington Hills based marketing firm is looking for individual to perform daily deliveries and miscellaneous mail room functions. Some heavy lifting required Candidates should possess reliable transportation, good driving record and a professional appearance Typing and/or computer skills a plus. The hours are 1:00-5:30pm, Monday - Friday. The rate is $8.50 per hour
Mail/fax cover letter and/or resume to

Phoenix Group, Inc. (PGI)
Personnel Coordinator
34115 W 12 Mile Rd.
Suite 200
Farmington Hills, MI 48331
Fax# (810) 488-3717
An Equal Opportunity Employer

PAYROLL SERVICES SPECIALIST
Do you thrive in a fast paced environment, seek challenges, & excel as a team player? Growing, national payroll company head quartered in Royal Oak is seeking motivated individuals for:
• Excellent customer service skills
• Accurate math skills
• PC experience
We offer competitive wages & benefits, with growth potential. Send resume & salary requirements to: Payroll 1, Inc., Dept. HR #7, PO Box 154 Royal Oak, MI 48067
An Equal Opportunity Employer

DAY CARE CENTER
in South Lyon needs assistant to provide TLC for infants, part time, 6 hours daily. Call. (810) 486-0492

DELIVERY DRIVER
Customer service skills needed. Full time position available immediately.
(810) 414-9955

DELIVERY DRIVERS

ISW, an auto parts wholesaler, needs Delivery Drivers for morning and afternoon shifts and overnight shift for pick-up truck in Southfield, Redford and Livonia locations. Minorities are encouraged to apply. Must be 21+, have good driving record, valid license with no more than 2 traffic violations in the last 3 years none major.
To find interview call
1-800-631-5928
Ext 260-JW5

DELIVERY & INSTALLATION of commercial laundry equipment. Applicants must be physically fit, have excellent driving record, basic hand tools, $8 an hour plus overtime & benefits. Apply in person:
30665 W. 8 Mile, Livonia between Merriman & Middlebelt at Milburn.

DELIVERY PERSON
& SHOP HELPER
Full time in Westland
Call Jack or Eric (313) 937-3290

DELIVERY VAN DRIVER - to deliver beverages in Wayne county area, restaurants & stores. Part time, $7.50 per hour. No weekends! Call Personnel Dept. 810-588-1414

DELIVERY/WAREHOUSE
No nights, weekends, or holidays!
• Full time Monday - Friday
• Responsible, reliable individuals
• Entry level, earn & learn
• Hard work/build skills
• Communication skills
• Good driving record a must
Call Gordie at (810) 347- 3689

Design
CAD/CAM DESIGNER/ DETAILER
Indexable Carbide Cutting Tools
See our ad under ENGINEERING
Sandvik Coromant Company

DESIGN ENGINEER
Dynamic Engineering Company in Western Oakland County seeking a design engineer to design new products once using Catia 3D wireframe, surfaces and solids. Full-time permanent. Excellent benefits package.
Send resume in confidence to:
Box #1974
Observer & Eccentric Newspapers
36251 Schoolcraft Rd.
Livonia, MI 48150

DIE DESIGNER/DETAILER
Intri-Plex is a small fast growing tool shop which specializes in the design and build of close tolerance, high speed, progressive die and related tooling.
We are currently in need of a Die Designer/Detailer. Our designs are fully detailed on AutoCad. We consider full time, part time or work at home. In Livonia area.
(313) 462-0360

DIE MAKER/MACHINIST
Intri-Plex is a small fast growing tool shop which specializes in the design and build of close tolerance, Class A progressive dies and related tooling. We are currently seeking a skilled Die/maker/machinist. We have a accumulated to working tenths. Will also consider training the right individual. Excellent work environment, wages and benefits. Livonia area.
(313) 462-0360

DIE MAKER
5 years experience, safety minded, good attitude, fast growing stamping firm. Must be able to build, setup & run progressive dies, ready status of new dies. Requires individual with strong work ethic to maintain existing dies in production environment. Must have 5 years machinery knowledge helpful. Send resume or apply at S & E Manufacturing, 300 Industrial Dr. Plymouth, MI 48170

DIE REPAIR

Person needed for west side manufacturing company. Must have knowledge of progress & line dies 5 yrs experience. Must be self motivated & have a good attitude. Requires individual who can work overtime as needed. Must include interpreting and providing information to managers on multiple benefit plans; receiving, investigating and developing responses to member inquiries and concerns.
The successful candidate will have an Associates or Bachelor's degree, or equivalent work experience, supervisory minimum of 3 to 5 years experience with a Customer Service Representative. Responsibilities include: knowledge of COB, Medical terminology, ICD-9, CPT-4, HCM coding system, HCFA 1500 and UB 92 billing forms, HMO and POS experience preferred.
Competitive salary and excellent benefits offered. Applicants should send their resume to:

M-CARE
Attn: Call Center Rec Ad
3600 Plymouth Road
Ann Arbor, Michigan 48105

A NON-DISCRIMINATORY AFFIRMATIVE ACTION EMPLOYER

• CUSTOMER SERVICE
• PRODUCTION & PACKAGERS
• HI-LO DRIVERS
• STOCK CREWS

OFFICE IMAGE
TEMPORARY SERVICE
24634 Five Mile
Suite 300
Livonia
(313) 534-5315

CUSTOMER SERVICE REP
PARAMOUNT IMPROVEMENTS
Authorized Contractor for
HANDY DIRITY
Do you like talking to people? We are the #1 Dirity company in Michigan and we're looking for a few good people. Duties will include communication skills, typing, filing, and computer skills. Applicants must be 18 years old. Please send resume to: Paramount Improvements, 30777 Northwestern Hwy., Suite 140, Farmington Hills, MI 48334

DIRECT CARE
Rainbow Rehabilitation Centers, Inc. is seeking full & part-time traumatic brain injury rehabilitation seeks dedicated, creative individuals to serve as Paraprofessional Rehabilitation Assistants at Farmington locations.

As an integral member of our treatment team, you will be responsible for implementing treatment programs and assisting with the daily challenges of our young adult residents.

Competitive wages & benefits package.

Applicants must be willing to work weekends, afternoons and midnights.

Apply in person:
25304 Farmington Road
Farmington Hills, MI
(between 10 & 11 Mile)
Telephone: 810-478-1621
or 1-800-968-6644

Management will be available for immediate interviews as follows:

• TUESDAY, NOVEMBER 7th, 10am-5pm

An Equal Opportunity Employer

DIRECT CARE
1 full, or 2 part-time relief employees who will be trained to work in a variety of settings for people with developmental disabilities. Starting at $7/ hour Excellent medical benefits. Employee must be flexible. Preference to applicants with CNA experience & those who have successfully completed DMH- hosted Direct Care Academy.
(313) 422-1020

DIRECT CARE
1 full, or 2 part-time relief employees who will be trained to work in a variety of settings for people with developmental disabilities. Starting at $7/ hour Excellent medical benefits. Employee must be flexible. Preference to applicants with CNA experience & those who have successfully completed DMH- hosted Direct Care Academy.
(313) 422-1020

DIRECT CARE
Commercial industrial HVAC contractor seeks applicants to provide computer experience Mail resume to:
Attn: Service Manager
Box #1956
Suite 100
36251 Schoolcraft Rd.
Livonia, MI. 48150

DISPATCHER - EXPERIENCED
dispatcher for large heating & cooling company. Good future, benefits package. Apply in person at:
6445 W. Maple Rd., West Bloomfield

DISPATCHER - Full time days, no experience necessary, good verbal/written skills, computer knowledge helpful Will train right candidate. Call Mon-Fri, 8am-5pm

DISPATCHER - Michigan's largest Canon dealer is now accepting applications for full time positions. We offer excellent benefits along with profit sharing through 401k & a performance based bonus program. INOVINGA BUSINESS SYSTEMS, INC. 41180 Bridge St. Novi, MI 48375 Attn: Tony Pusino. EOE

DISPATCHER
Towing Company is now accepting applications for Full/part-time positions. Apply in person at 8475 Tonquish Creek Ct. off of Warren Rd. Westland

DISPATCHER TRAINEE
Suburban taxi cab fleet looking for mature person willing to work & learn. No experience necessary.
313-421-5600

DOCKWORKERS

National Trucking company opening new facility in Detroit area is looking for 7 dockworkers. Applicants must have recent experience on a dock and hi-lo Apply in person between 8am-3pm Temp to perm. $8.00/hour Call Lois today.
Livonia Trucking Co.
UNIFORCE SERVICES

DOG GROOMER - experienced Puppy Love Pet Salon in Northville. Ask for Pam (810) 348-7445

DOG SITTER IN HOME (Birmingham) Must love dogs Must walk everyday. Responsible, intelligent. Interview.
Call (810) 644-7337

DON'T BE JUST ANOTHER FACELESS NAME IN THE CROWD...
Personalize your classified ad with your company logo.
Kroger
Ford
Standard Federal
Ask your salesperson for details
Observer & Eccentric Classified Advertising
313-591-0900
810-644-1070

Drivers
Budget Rent a Car
JOB FAIR
APPLY TODAY--
GET A JOB TODAY!
Budget Rent a Car offers an exciting career opportunity with opportunities for advancement and flexible scheduling. We are immediate opportunities for:

HIKERS

Transport our vehicles to rental lots and other Budget locations. A great opportunity for trainees and people seeking second jobs. We require a clean driving record and ability to pass a drug screening.

BUS DRIVERS

Transport our customers to and from the airport and assist with luggage. We require a Michigan CDL (BP endorsement), a clean driving record, strong customer service skills, and ability to pass a drug screening and DOT exam.

Apply on Monday, November 13th, 1995, from 10AM to 5PM at

Budget Rent a Car
Metro Airport
8715 Wickham Road
Romulus, MI 48174
(off Merriman in Romulus)

An Equal Opportunity Employer

DRIVERS
DON'T miss this opportunity, our moving & storage and freight operations is expanding. We're looking for CDL-A drivers to join our company. $1,000 bonus available for incentive pay, and insurance GREAT CAREER MOVING & STORAGE. We need you. Call 1-800-695-2001 EXT 4302 or 1-800-732-8129 ask for Jim or Mark.

DRIVERS:

Excellent opportunity for motivated persons. Company benefits. Apply: Professional Chauffeurs to provide luxury sedan transportation services. Must be 23 years (minimum); with Chauffeur's License, clean driving record, drug screening & physical examination. Knowledge of Metro Detroit area a plus. Full and part time positions available. (WILL TRAIN) properly qualified candidates.
Call voice mail box:
(313) 438-2222 (24 hours)

DRIVERS
Full or part-time for NAPA Auto Parts Store. Retirees welcome
(313) 478-2100

DRIVERS. - Immediate openings available for full time drivers. CDL and B license a must. Competitive salary & benefits. Apply at 41915 Ford Rd., Canton.

DRIVERS
Moving company looking for CDL A&B drivers
(810) 442-9410

DRIVERS:-

NATIONWIDE Newspaper distribution company needs drivers to deliver motor routes in Detroit and suburbs. Must have reliable vehicle. No billing or collecting involved. $140 per week minimum guaranteed. 1-2 days per day, 7 days per week. For more information and location of routes available please call 1(800)535-5031 or (810)553-2023

DRIVERS NEEDED for snow-blowing. Wages, bonus & contract. Work with an experienced established company. All commercial accounts. (313) 422-3232

DRIVERS NEEDED
Part time - days 8am-5pm.
Must have good driving record.
(313) 525-3461

DRIVERS - TRUCK & TRACTOR
Snow removal. Also Driver with own truck for Street plowing. Must be available 24 hrs., 7 days. Snowblowers. Excel. Wages.
(313) 525-4500

DRIVERS WANTED - No CDL required. Cash paid daily. No experience necessary.
(810) 473-0781

Drivers
Budget Rent a Car
JOB FAIR
APPLY TODAY--
GET A JOB TODAY!
Budget Rent a Car offers an exciting career opportunity with opportunities for advancement and flexible scheduling. We are immediate opportunities for:

HIKERS

Transport our vehicles to rental lots and other Budget locations. A great opportunity for trainees and people seeking second jobs. We require a clean driving record and ability to pass a drug screening.

BUS DRIVERS

Transport our customers to and from the airport and assist with luggage. We require a Michigan CDL (BP endorsement), a clean driving record, strong customer service skills, and ability to pass a drug screening and DOT exam.

Apply on Monday, November 13th, 1995, from 10AM to 5PM at

Budget Rent a Car
Metro Airport
8715 Wickham Road
Romulus, MI 48174
(off Merriman in Romulus)

An Equal Opportunity Employer

DRIVER/MERCHANDISER
Food distributor needs route driver with clean driving record. Good driving record & pass physical required. Up to 50 hours. $425/wk. +commission/ benefits. Call Kevin. (313-513-8282

DRIVER / PART-TIME
Company looking for driver with a van or station wagon to make delivery and pick-ups to customers's homes. Flexible hours. Apply in person. Must be available. Pay + mileage. Apply at: 41915 Schoolcraft in Canton.

DRIVER - PART TIME
Needed for transportation for group home in Livonia. Monday - Friday 6:30 AM. - 10:30 AM. Excellent driving record a must. Call 810-478-0870.

DRIVER/RUNNER
FOR non-smoking law firm Perfect for student Must have own car Contact Mary O'Brien: (810) 333-2400

DRIVERS
ADD TO THE TEAM!
AUTO FREIGHT INC. UNLOADING
Teams or drivers willing to team, CDL A w/1 yrs. experience, Weekly pay at $.39/mile + $5.00/hr stop + $10.60/hr delay time + hr. for the team IDEAL FOR HUSBAND/WIFE TEAM. Excellent benefits, Must pass DOT Medical Plan. w/$5.00 deductible Bonus incentive programs. Drivers must be 23 yrs. of age. Minimum attitude call between 8am-3pm
800-521-6452

DRIVERS
Air brakes, CDL Class. Great place to work.
313-871-6296

DRIVER/SALES
Rapidly expanding company in search of self motivated, energetic driver/sales person. Must have good driving record
(313) 945-0070

DRIVERS

BE HOME EVERY NIGHT!
Mon-Friday - Full time. 50-60 hours/ week. Blue Care HMO Medical Plan. Bonus Plan. Permanent positions. CDL-AH required Metro Detroit area. Must have 2 years recent experience, minimum - mostly local DRIVERS call between 8am-3pm (1-800) 313-6452

DRIVERS WANTED
Budget Rent a Car offers an exciting career opportunity with opportunities for advancement and flexible scheduling. We are immediate opportunities for:

HIKERS

Transport our vehicles to rental lots and other Budget locations. A great opportunity for trainees and people seeking second jobs. We require a clean driving record and ability to pass a drug screening.

BUS DRIVERS

Transport our customers to and from the airport and assist with luggage. We require a Michigan CDL (BP endorsement), a clean driving record, strong customer service skills, and ability to pass a drug screening and DOT exam.

Apply on Monday, November 13th, 1995, from 10AM to 5PM at

Budget Rent a Car
Metro Airport
8715 Wickham Road
Romulus, MI 48174
(off Merriman in Romulus)

An Equal Opportunity Employer

DRIVERS
DON'T miss this opportunity, our moving & storage and freight operations is expanding. We're looking for CDL-A drivers to join our company. $1,000 bonus available for incentive pay, and insurance GREAT CAREER MOVING & STORAGE. We need you. Call 1-800-695-2001 EXT 4302 or 1-800-732-8129 ask for Jim or Mark.

DRIVERS:

Excellent opportunity for motivated persons. Company benefits. Apply: Professional Chauffeurs to provide luxury sedan transportation services. Must be 23 years (minimum); with Chauffeur's License, clean driving record, drug screening & physical examination. Knowledge of Metro Detroit area a plus. Full and part time positions available. (WILL TRAIN) properly qualified candidates.
Call voice mail box:
(313) 438-2222 (24 hours)

DRIVERS
Full or part-time for NAPA Auto Parts Store. Retirees welcome
(313) 478-2100

DRIVERS. - Immediate openings available for full time drivers. CDL and B license a must. Competitive salary & benefits. Apply at 41915 Ford Rd., Canton.

DRIVERS
Moving company looking for CDL A&B drivers
(810) 442-9410

DRIVERS:-

NATIONWIDE Newspaper distribution company needs drivers to deliver motor routes in Detroit and suburbs. Must have reliable vehicle. No billing or collecting involved. $140 per week minimum guaranteed. 1-2 days per day, 7 days per week. For more information and location of routes available please call 1(800)535-5031 or (810)553-2023

DRIVERS NEEDED for snow-blowing. Wages, bonus & contract. Work with an experienced established company. All commercial accounts. (313) 422-3232

DRIVERS NEEDED
Part time - days 8am-5pm.
Must have good driving record.
(313) 525-3461

DRIVERS - TRUCK & TRACTOR
Snow removal. Also Driver with own truck for Street plowing. Must be available 24 hrs., 7 days. Snowblowers. Excel. Wages.
(313) 525-4500

DRIVERS WANTED - No CDL required. Cash paid daily. No experience necessary.
(810) 473-0781

DRIVERS WANTED. Full and part time positions available for Metro Airport shuttle service. Paid training. Must have chauffeurs, CDL-CP or BP license. Afternoon shifts also available. Must be 21 years and age able weekends. Apply in person Mon.-Fri, 9am-4pm at 27980 Northline Rd. between Inkster & Middlebelt, Romulus, MI.

DRIVERS
with chauffeurs/Suburban taxi cab fleet. Full time. Willing to work. Commission + bonus. (313) 421-5800

DRIVERS - With good record needed for local auto parts delivery. Part time & weekends. Apply in person only, Weekdays at: NAPA, 30560 Ecorse Rd., Romulus. EOE

DRIVER - TRACTOR/TRAILER
CDL, hazardous endorsement, 2 nights, from Troy, MI to Niles, MI. Leave message. (219-236-9010)

DRIVER
Van Driver needed with knowledge of Detroit & Southfield area desired. Call (810) 358-0011

DRIVER WANTED

Looking for recently retired person familiar with Detroit Metro area to pick up cars at dealerships, suburban Detroit to full-time. $6 per hour. Must have good driving & dependable hours. Contact Sue at Auto Driveaway, Farmington Hills

(810) 442-2337

DRIVER WANTED to use company vehicle to make local deliveries. Full-time. Must have good driving record. Call:
(313) 464-8920

DRIVER/WAREHOUSE
Immediate full time position. Must have license and excellent driving record. Responsible for local deliveries to our Windsor warehouse Resume to: Warehouse, P.O. Box 2587 Southfield, MI. 48037-2587

DRIVER/WAREHOUSE
PLUMBING distributor seeks individual as their driver/warehouseman for southeastern Michigan. Candidate must be able to secure a chauffeur's license and have an unincumbered Michigan drivers license. Position requires lifting to 75 pounds, computer aptitude. Full time/offering benefits. Applicants with a desire to work in a rapidly growing R & D environment. We have the following position available:

ASSISTANT ENGINEER

Candidates must have an Associate's degree, An interest in furthering education is a plus. Should have a basic understanding of automotive electrical systems, related experience or knowledge of drafting of wiring assemblies, and the ability to read electrical schematics. CAD experience is a plus. This is an hourly position.

We offer a competitive salary and an excellent benefits package. If you have a qualified background, please submit resume and cover letter listing your salary requirements. Also, please attach the most recent copy of your performance appraisal. Failure to submit these items will not be considered. We will only be able to contact those chosen for an interview due to the various positions we currently have open. Please indicate which position you are applying for.

YAZAKI EDS ENGINEERING, INC
ATTN: Human Resources
Dept. 95-11
P.O. Box 5048
Canton, MI 48187

M/F/D/V EOE

ENTRY LEVEL POSITIONS

Due to recent expansion of our local facilities we are currently actively seeking motivated and

MEN AND WOMEN TO START WORK IMMEDIATELY

We have openings in all departments from Management Trainee to General Labor. No experience required. Must be willing to work. Flexible hours, and starting pay rate. Apply in person at:
Western Staff Services
29777 Telegraph Rd. Suite 2000
Southfield, MI 48034
(810) 352-7373

ELECTRICAL CONTROL Panel Wire persons. Must be experienced & familiar with industrial controls. Min. 6 mos. to 1 yr. experience required. Must read electrical schematics. Day shift only. Minimum $8/hr. Apply at 8420 Main Street, Dearborn. Call Ms. Hall or fax resume to Human Resources, 41069 Vinyard Ct., Novi, MI 48375
810-476-1442 Fax 810-476-6122

ELECTRICAL DESIGNER. Must be familiar with electronics and programmable controller as they apply to special machinery. CAD experience helpful. Send resume to P.O. Box 60 Hartland, MI 48353

ELECTRICAL TECHNICIAN / engineering student
Must be advance in all types of programing for control of electronic equipment. Willing to travel & be self-starter. Fax/send resume to Human Resources Corporation, Livonia area,
(313) 591-2244

ELECTRIC ASSEMBLY/ WIRING
Earn up to $500 per week. Immediate positions available with Bloomfield Hills company. Electrical experience a plus. Must be able to work overtime. Call now.

SOMEBODY SOMETIME
(313) 477-1262

MASTER ELECTRICIAN
Our dynamic team of individuals is looking for a person to join us in our computerized, high tech organization. This position is available immediately. Performing lighting audits of facilities, estimating lighting projects, as well as computer aided lighting equipment. Lighting retrofit & supervisory experience a must. We offer a very positive work environment that allows for personal growth & an excellent starting salary. Qualified candidates ONLY should fax their resume to:
810-6159-9800

ELECTRICIAN
Licensed Journeyman and/or apprentice needed for residential & commercial work. Call Mike at
(810) 477-6799

ELECTRICIAN LICENSED & EXPERIENCED TRAINEE
Commercial/Industrial
Call: 810 347-1496

ELECTRICIANS WANTED
Experienced Journeymen (m/f) to run medium to large commercial projects. Progressive paybenefits.810-626-3902

ELECTRONIC ASSEMBLERS

Willing to work in a team environment. Experience helpful, but not necessary Benefits, paid vacation. Send Resumes to: Odyssey Electronics, 31091 Stansbury, Livonia, 48150, Attn: Angella

ELECTRONICS MFG. - OCI is expanding our business in Farmington Hills. We need energetic & quality conscious individuals in PCB assembly, wire harness & mechanical assembly. We offer complete medical & dental benefits & a competitive salary. For more info please call 810-553-3838.

ELECTRONIC TECHNICIAN
Field Service Representative for repair of CNC Machine tools. Troubleshoot at customer sites. Send resume to: Service Manager, 21312 Hilltop, Southfield, MI 48076

ENGINEERS -
MECHANICAL DESIGN

KOSTAL OF AMERICA, INC.,

world-class global automotive switch company requires Electro-mechanical engineers with experience in switches in teamwork and challenges. Knowledge of CAD, especially CATIA, an asset. Experience in manufacturing of automotive environment, including Manufacturing Planning, Tooling, Quality, DOE procedures an asset. Opportunity to grow with expanding, high quality, competitive benefits. Please send resume with salary history to:
GENERAL MANAGER
P.O. BOX 530050
LIVONIA, MI 48153

ENTHUSIASTIC PEOPLE
Needed, for boutique in downtown Plymouth. Apply in person at 362 S. Main Street. Retail experience preferred. Call: Tender, (810) 258-0012

Engineering
Yazaki EDS Engineering, Inc., a leading automotive supplier has several full-time openings in our Research & Development Engineering area for the design/ development of Electrical Distribution System (EDS) and its Components parts. We are looking for motivated, creative individuals with a desire to work in a rapidly growing R & D environment. We have the following position available:

ASSISTANT ENGINEER

Candidates must have an Associate's degree. An interest in furthering education is a plus. Should have a basic understanding of automotive electrical systems, related experience or knowledge of drafting of wiring assemblies, and the ability to read electrical schematics. CAD experience is a plus. This is an hourly position.

We offer a competitive salary and an excellent benefits package. If you have a qualified background, please submit resume and cover letter listing your salary requirements. Also, please attach the most recent copy of your performance appraisal. Failure to submit these items will not be considered. We will only be able to contact those chosen for an interview due to the various positions we currently have open. Please indicate which position you are applying for.

YAZAKI EDS ENGINEERING, INC
ATTN: Human Resources
Dept. 95-11
P.O. Box 5048
Canton, MI 48187

M/F/D/V EOE

ENTRY LEVEL POSITIONS

Due to recent expansion of our local facilities we are currently actively seeking motivated and

MEN AND WOMEN TO START WORK IMMEDIATELY

We have openings in all departments from Management Trainee to General Labor. No experience required. Must be willing to work. Flexible hours, and starting pay rate. Apply in person at:
Western Staff Services
29777 Telegraph Rd. Suite 2000
Southfield, MI 48034
(810) 352-7373

Engineering
CAD/CAM DESIGNER/ DETAILER
INDEXABLE CARBIDE CUTTING TOOLS

SANDVIK, the world leader in the manufacture of cemented carbide products has a career opportunity in its Bloomfield Hills, Michigan manufacturing facility for a CAD/ CAM Designer/Detailer

Successful candidates will possess:
• Minimum of five years detail design experience with indexable carbide cutting tools
• Extensive detailing skills with emphasis on accuracy
• AutoCad/Autosketch experience a plus
• Strong communication skills

We will contact only those applicants we wish to interview

We offer a competitive salary and comprehensive benefits package. For immediate consideration fax or mail resume with salary

EMPLOYMENT

500 Help Wanted General

Maintenance Person
Wanted for apartment community in Canton. Looking for a dedicated, loyal person with maintenance experience. Full time, good pay & benefits. Live on site. Please call for an interview please. Call Debbie at 313-981-6994 or 313-484-1400
EOE Equal Opportunity Employer

MAINTENANCE PERSON for Apartment community in Novi. Friendly atmosphere. Live on site. Basic knowledge of plumbing, drywall, repair and light electrical needed. Great opportunity with large property management company. Watertower Farms. 810-624-0004

MAINTENANCE PERSON Experienced electrical plumbing heating & cooling for Birmingham apartment complex. Apartment included. Benefits. Call Mon.-Fri. 9am-5pm. 810-646-9880
An Equal Opportunity Employer

MAINTENANCE PERSON. Full time for Southfield apartment complex experienced. Experience in all phases of apartment maintenance & able to work in a team atmosphere. 810-358-0770 Equal Opportunity Employer

MAINTENANCE PERSONNEL of luxury W. Bloomfield apartment community. Experience, quality workmanship, detail oriented, outstanding customer service a must. Great compensation package. Please call 810-737-4791 Fax resume to 810-737-4792

MAINTENANCE/PORTER wanted with new 9pm-5:30pm. Must be available weekends. Benefits included. Apply in person 9am-4pm Mon.-Fri. at 27980 Northline Road between Inkster & Middlebelt. Immediate start.

MAINTENANCE

Suburban Detroit self-storage facility has serious complex, in search of highly motivated, self-starting person, to join our team to assist in all aspects of light maintenance and janitorial duties. Must have minimum repair training/experience and a personality to work around the public. This position is a unique part-time/weekday shift position. Mon.-Fri. 2pm-6pm & Sat. 7am-3pm, good salary and benefits for the right person. Please send resume and salary history to receive job description and schedule interview.
Fax to 810-478-0870
or
PO Box 303
Farmington Hill, 48332

MAINTENANCE
Seek versatile well organized individual with 2 years experience in painting, industrial electrical pipe fitting, plumbing and heating. Preferred ires: Quality oriented "do it right the first time" auto supplier Requires physical & hearing tests. Send resume & history to: Maintenance, P.O. Box 1857, Warren MI 48090-1857

MAINTENANCE-SHIPPING
Local manufacturer has an immediate opening for fast paced office. Looking for reliable & responsible person. Must be flexible & able to lift 70 lbs. Please call 810-478-7030

MAINTENANCE SUPERVISOR needed full time for Novi community. Call Robin at 810-624-8555

MAINTENANCE SUPERVISOR 3-bedroom apartments in Novi needs experienced person in plumbing, painting and electrical. Must live on site. Great opportunity with growing property management company. Watertower Farms. 810-624-0004

MAINTENANCE SUPERVISOR needed for Southfield apartment community. Must have experience in all phases of apartment maintenance & able to work in a team atmosphere. 810-358-0770 Equal Opportunity Employer

MAINTENANCE PERSONNEL of luxury W. Bloomfield apartment community. Experience, quality workmanship, detail oriented, outstanding customer service a must. Great compensation package. Please call 810-737-4791 Fax resume to 810-737-4792

MAINTENANCE/PORTER wanted with new 9pm-5:30pm. Must be available weekends. Benefits included. Apply in person 9am-4pm Mon.-Fri. at 27980 Northline Road between Inkster & Middlebelt. Immediate start.

MANAGER FOR GROUP HOME to work with developmentally disabled adults. Live in position, room, board and salary provided. Excellent opportunity for a married couple. Flexible schedule. Good benefits. Call 810-478-0870.

MANAGER
FOR the Coffee Company at Telegraph & Twelve Mall. Please send resume to: P.O. Box 1851, Warren MI 48090.

MANAGERS
ASSISTANT MANAGERS
TRAINEES
YOU CAN BE PART OF THE BEST!
Excellent opportunity for managers, assistant managers and trainees to become part of a growing organization. ROTC AID, one of the fastest-growing private employment agencies, has a management development program that assures job stability.
If you are a conscientious, hard-working and reliable individual, RITE AID can be your key to a successful future. Initial salary and benefits reflect past managerial capabilities. A comprehensive salary and benefits package along with an attractive yearly bonus. Will it time to become on of the BEST? Please send a resume to:
Rite Aid Market Office
4400 Perry Drive
Waterford, MI 48329
Attention: Human Resource Manager
EOE M/F

MANAGER - TRAINEE
For Livonia Movie Theatre. Full time, benefits. No experience needed but helpful. Send resume or apply within: 30400 Plymouth Rd. Livonia

MARKETING REP TRAINEE
To $800/WK. Salary, bonus, benefits. Personnel Dept. 810-524-1500

500 Help Wanted General

MANUFACTURING - ASSEMBLY
Small automotive TRANSMISSION REMANUFACTURING firm located near Plymouth has immediate openings for ASSEMBLY MANUFACTURING area. Must have mechanical abilities & good work ethic. Knowledge of transmissions helpful.
Call today for consideration, interview, or FAX resume to:
Troy Location
FAX: (810) 680-4654
(810) 680-4654
We know you'll like how we work!
Agency Fee Paid

MORTGAGE TRAINEE
Remington Mortgage is looking for an aggressive, energetic individual to learn sales & mortgage lending. $25K-50K per year to start plus BONUS & commission. Experience not required. Looking for the right individual to train! Apply in person:
30777 Northwestern Hwy. Suite 200
28200 FRANKLIN RD. SOUTH-FIELD, between I-696 & 6 Mile.

NAIL TECHNICIAN - full time for established Plymouth Salon. Must be experienced in Gels, Acrylics & Pedicures. License required. Friendly outgoing personality. Some benefits. Salon Manager Redford. 313-255-4632

NANNY'S: full & part time, live-in or out. Michigan & other States $6.50 to $10.00 hr. 313-534-1000 Agency

NAIL TECHNICIAN - full time for established Plymouth Salon. Must be experienced in Gels, Acrylics & Pedicures. License required. Friendly outgoing personality. Some benefits. Salon Manager Redford. 313-255-4632

NANNY'S: full & part time, live-in or out. Michigan & other States $6.50 to $10.00 hr. 313-534-1000 Agency

NEED A JOB?
Call immediately
Work immediately
Pay depends on experience
HUMAN RESOURCES
(810) 553-7710

NETWORK SPECIALISTS
$30K + BENEFITS
Personnel Systems, 459-1166
e-mail: pscttemps@ACD.com

NIGHT JANITORIAL MONITORS
Full time pay. Part time work. Join my team. Waitstaff also needed. Mon.-Fri. 10am-2pm at 22909 W. 8 Mile (at Telegraph) Mon.-Fri. 10am-2pm at 22909 W

MAKE ROOM FOR THE '96s



PRIZM
1996 GEO 4-DOOR SEDAN

Elec. rear window def., 1.6L DOHC 16-valve MFI L-4, 5 spd. man. trans., pwr. steering, P175/65 R-14 blackwall tires, AM/FM stereo w/seek, 4 speakers, floor mats - front & rear, carpeted, color keyed. Stk. #161.

$1000 Down 36 Months

LEASE FOR **$199.00**** MO.

GM Option II Buyers Save Add'l $704.50

LUMINA 1996 SEDAN

Color-keyed frt. & rear floor mats - carpeted, elec. rear window def., 50-state emissions, power disc front brakes, elec. speed cont. w/resume, 3.1L SFI V6 eng., 4-spd. auto. trans., P205/70R15 AL2 S/B radial b/w tires. Stk. #348.

$1150 Down 24 Months

LEASE FOR **$247.22**** MO.

GM Option II Buyers Save Add'l $838.60





MONTE CARLO 1996 LS COUPE

Split folding rear seat back, electric rear window defogger, 50-state emissions, electronic speed control with resume speed, 3.1-liter SFI V6 engine, 4-speed automatic transmission, P205/70R15 AL2 S/B radial B/W tires, AM/FM stereo cassette radio. Stk. #035.

24 Months $1650 Down

LEASE FOR **$247.22**** MO.

GM Option II Buyers Save Add'l $882.10

1996 BLAZER 4-DOOR 4WD

LEASE SPECIAL

1995 LUMINA MINIVAN

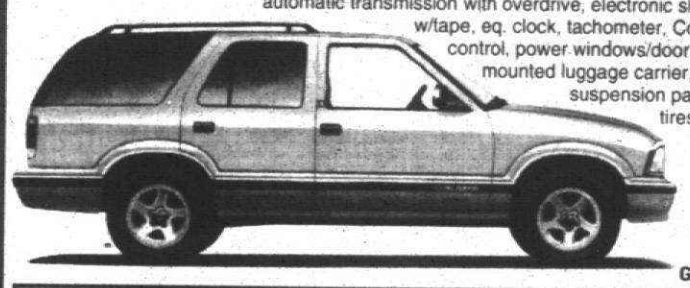

Reclining highback bucket seats, Vortec 4300 V6 SFI engine, 4-speed electronic automatic transmission with overdrive, electronic shift transfer case, AM/FM stereo w/tape, eq. clock, tachometer, Comfortilt steering, electronic speed control, power windows/door locks and exterior windows, roof-mounted luggage carrier, split rear folding seat, premium suspension package, P235/70R15 blackwall tires. Stk. #T364.

24 MONTHS $2000 DOWN

LEASE FOR **$299.00** MO.

GM Option II Buyer Save Add'l $1304.25



Air conditioning, electronically tuned AM/FM stereo radio w/seek feature, digital clock, stereo cassette tape & coaxial front and ext. range rear speakers, power windows w/driver's express down, power door/tailgate locks w/side door delay, 7-passenger seating, elec. speed control w/resume, deep tinted glass, remote keyless entry, adjustable tilt wheel steering column, electric twin remote fold-away mirrors, electric rear window defogger, luggage area cargo convenience net. Stk. #T9213.

24 MONTHS $1400 DOWN

LEASE FOR **$277.67** MO.

CAVALIER 2-DOOR COUPE



Cloth bucket seats, electric rear window defogger,50-state emissions,2.2 liter SFI L4 engine, 5-speed manual transmission, elec. tuned AM/FM stereo radio. Stk. #101

1ST TIME BUYER TO FINANCE **$10,419**

1995 CAMARO 2-DOOR COUPE

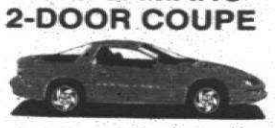

Cloth bucket seats, color-keyed rear carpeted mats, body side moldings, electric rear window defogger, 3.4-liter SFI V6 engine, 4-speed automatic transmission, P2125/60 R-16 S/B radial B/W, A/C, elec. speed control w/resume, remote hatch release, fog lamps. Stk. #7873

WAS $17,255 YOU PAY **$14,453***

GM Option II Buyer Save Add'l $837.75

1995 TAHOE 4-DOOR 4WD



3.73 ratio, aux. trans. cooling system, 5.7L EFI V8 gas engine, 4-spd. elec. auto. trans. w/O.D., AM/FM stereo w/cass. & CD player, heavy duty trailering equip., pwr. drivers seat, remote keyless entry, custom leather high back bucket seats. Stk. #T9160.

WAS $31,905 YOU PAY **$29,841***

GM Option II Buyer Save Add'l $1,564.75

CREDIT

(810) 791-1010

(810) 293-1010

1995 CHEVY FULL-SIZE CARGO VAN



Power door lock system, high back front seats, GVW rating - 6875 lb., swing-out side doors, rear axle 3.42 ratio, 5.7 liter EFI V8 gas GM engine, 4-speed electronic automatic transmission with overdrive, 33-gallon fuel tank, P235/75R 15 BW tires, fixed glass - side and rear doors, heavy duty trailering equipment. Stk. #T8072

WAS $20,394 YOU PAY **$17,945***

GM Option II Buyer Save Add'l $990.20

1995 FLEETSIDE PICKUP 4WD



WITH PLOW

7½ Ft. Western Plow w/Lights. Sliding rear wind., 7,200 lb. GVW rating, rr. axle 3.42 ratio, locking diff.-rr. axle, eng. oil cooling sys., HD aux. trans cooling sys., 5.7L EFI V8 gas eng., 4 spd. elec. auto. trans. w/OD, A/C, comfortilt strg. wheel, elec. cruise, stereo radio w/seek-scan, stereo cass., clock, snow plow prep pkg., painted rr. step bumper. Stk. #T9104.

WAS $25,893 YOU PAY **$22,988***

GM Option II Buyer Save Add'l $1,096.

1995 ASTRO PASS. VAN



Highback front bucket seat(s), GVW rating - 5950 lbs., rear axle 3.42 ratio, 4.3-liter CPI V6 gas engine, 4-speed electronic automatic transmission with overdrive, P215/75R 15 all-seas. WL tires, AM/FM stereo w/cassette & clock, black roof luggage carrier, tilt wheel steering, speed control, power windows, power door locks, 8-person seating. Stock #T9058.

WAS $22,600 YOU PAY **$19,173***

GM Option II Buyer Save Add'l $994.30

1996 EXT. CAB FLEETSIDE PICKUP



Rear axle 3.42 ratio, Vortec 5000 V8 SFI engine, 4-speed electronic automatic transmission with overdrive, wheel trim rings, 6,200 lb. GVW rating, air conditioning, Comfortilt steering wheel and electronic speed control, electronically tuned AM/FM stereo radio w/seek-scan, stereo cassette and clock, front deluxe chromed bumper with rub strip. Stk. #T509.

WAS $20,987

YOU PAY **$18,792***

GM Option II Buyer Save Add'l $993.60

1995 SUBURBAN 2WD



6,800 LB GVW rating, rear axle - 3.73 ratio, 4 speed electronic automatic, P235/75R 15 XL BW tires. Heavy duty trailering equipment, front & rear air conditioning, power drivers seat, remote keyless entry, aluminum wheels, rear heater, AM/FM stereo w/cassette, tilt steering, cruise. Stk. #T9181

WAS $32,533

YOU PAY **$28,988***

GM Option II Buyer Save Add'l $1594.15

1995 CORVETTE CONVERTIBLE



6-way pass. pwr seat, leather spt. bucket seats, 5.7 liter SFI V8 eng., 4-spd. auto. trans. w/OD, Delco/Bose music sys. - elec. tuned am/fm ster. w/seek-scan, dig. clock, stereo cass. tape CD & Delco Loc II, air, 6-way pwr. driv. seat. Demo.*Stk. #7677.

WAS $46,934 YOU PAY **$35,788***

GM Option II Buyer Save Add'l $2,318

1995 GEO TRACKER 2 DOOR CONVERTIBLE



1.6 liter SOHC 16-valve L4 MFI engine, 3-speed automatic transmission, power steering, 15" alloy wheels w/steel spare, AM/FM stereo cassette radio, power steering. Stk. #T8321.

1ST TIME BUYER TO FINANCE **$11,918***

1995 BERETTA COUPE



Cloth bucket seats, 2.2-liter MFI L4 engine, 3-spd. automatic transmission, intermittent windshield wipers, electric rear window defogger, AM/FM stereo radio w/sk. & sc., cassette, digital clock w/extended range sound system. Stock #8496.

1ST TIME BUYER TO FINANCE **$11,023***

USED CAR & TRUCK SPECIALS

ON THE SPOT FINANCING AS LOW AS $0 DOWN

1993 FORD TAURUS — Fully loaded, under factory warranty. **$10,988**

'91 PONTIAC FIREBIRD — Air, auto, black. Stk# 8317A. **$9888**

1993 CAVALIER 2-DR. — 34,000 mi., factory warranty. #J1394A. **$7988**

'91 HONDA CIVIC 2 DR. — Low miles. Stk# T135A. **$6788**

'90 CADILLAC SEVILLE — Immaculate, loaded. **$10,488**

1994 DODGE SHADOW ES 4-DR. — Auto., air. Stk. #J1285A. **$8988**

1991 LUMINA A.P.V. — Passenger van, white, loaded, low miles. Stk. #J1398. Only **$9988**

1994 CHEVROLET BERETTA — 19,000 miles. #J1236. Only **$10,988**

1992 OLDS ACHIEVA — Auto., air, 4-dr. #J1468. **$8988**

1994 FIREBIRD — 17,000 miles. Auto., A/C. Candy apple red, #J1303. **$15,988**

1995 CHEVY CAVALIER 4-DR. — Low miles, auto., air, factory warr. Stk. #T4456. **$10,988**

1992 GEO STORM — Low miles, bright blue. Stk. #J811. Only **$6995**

ASTRO PASSENGER VANS — 10 To Choose. Stk. #8828. As low as **$7988**

S10 BLAZERS & S-15 JIMMYS — 15 to choose. Stk. #J1378. As low As **$11,988**

94's-95's IMPALA SS's — All colors, 5 to choose, as low as 4900 mi.

1994 CAMARO Z-28 — Teal, fully loaded. Stk. #J1445. **$14,988**

1996 CAVALIER SPORT PKG. — Auto., air. Stk. #300A. **$11,988**

1992 GEO TRACKER LSI 4X4 — Auto., air, cass. #J1113B. **$7988**

1994 GMC CREW CAB 4x4 — 8,000 MI., STK #J1378. **$29,788**

1989 S-10 PICKUP — Code alarm, 40,000 mi. Stk. #194A. PRICED TO SELL

1995 S-10 EXTENDED CAB — Stk. #J1378, LS model, alum. wheels, bright b lue, air. **$13,988**

1993 CHEVY BLAZER 4-DR. 4x4 — Excellent condition, loaded. Stk. #J1382A. **$14,988**

1994 TEMPO 2-DR. — 16,000 mi. Factory warr. Fully equipped. Stk. #J1444. **$9988**

1993 TIARA KNIGHT EDITION CONV. — Fully loaded, must see. Stk. #J1361. **$16,988**

1994 OLDS SILHOUETTE — Loaded, 7-pass. w/leather. Stk. #J1393. **$15,788**

1993 CHEVY PU FULL SIZE — Cap, V8, auto. Stk. #T2818C. **$12,788**

1994 K-BLAZER — 16,000 mi., fully loaded sport pkg. Stk. #J1373. **$23,988**

"94 CHEVY CHEYENNE 1500 P.U. — 2 tone paint, sport wheels, 17,000 mi., V8-350. PRICED TO SELL

1993 CORSICA — Only 18,000 mi., priced to sell. Stk. #7785A. **$9988**

1994 TIARA HI-TOP CONV. — Emerald Edition, low miles. Stk. #J1396. **$19,988**

NOTICE: ALL NEW CARS & TRUCKS INCLUDE PREP. & DEST. CHARGES – JUST ADD TAX!

REASON: LOW PRICES, BEST SERVICE, HIGHEST TRADE-IN, BEST SELECTION!

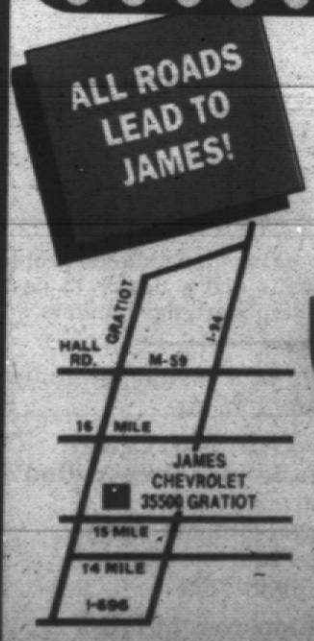

JAMES CHEVROLET-GEO

791-1010 • 293-1010 35500 GRATIOT (North of 15 Mile Road)

OPEN LATE MONDAY AND THURSDAY — UNTIL 9:00 PM

SALE ENDS NOVEMBER 10, 1995, 6 P.M.

ADVEI-1126

TAMAROFF

BUICK · NISSAN · HONDA · Dodge · ISUZU

QUALITY USED CARS & TRUCKS!

'95 CLEAR OUT! **NO REASONABLE OFFER REFUSED!** **'96's READY TO ROLL!** **OVER 1500 CARS & TRUCKS!**

YOUR SATURDAY DEALER! Open Every Saturday For Sales & Service



BUICK

FREE Rust Environment w/Every Advertised Buick & Isuzu

1995 CLEAR OUT!
15 TO CHOOSE FROM!
Riverias, Centurys Roadmasters & more!



NEW 1995 SKYLARK CUSTOM
Auto., power windows/locks, AM/FM cass., tilt, cruise, 14" wheels, air. (#448417)
M.S.R.P. $15,945.
GM Employee Subtract $772.50

SPECIAL OF THE WEEK
NOW $13,195

BRAND NEW 1996 BUICK
SKYLARK CUSTOM
Auto., power windows/locks, AM/FM cass., air, tilt, cruise, redesigned interior. (#402262)
M.S.R.P. $16,770
GM Employee Subtract $813.50

LEASE FOR 36 MONTHS		BUY
10% DOWN	$0 DOWN	SALE PRICE
$239 MO.	$294 MO.	$15,543

BRAND NEW 1996 BUICK
REGAL CUSTOM SEDAN
Auto., power windows/locks, AM/FM cass., air, tilt, cruise. (#413249)
M.S.R.P. $21,655
GM Employee Subtract $1055.00

LEASE FOR 30 MONTHS		BUY
10% DOWN	$0 DOWN	SALE PRICE
$209 MO.	$299 MO.	$19,350

BRAND NEW 1996 BUICK
LESABRE CUSTOM SEDAN
Auto., NEW 3800 Series II V6, tilt, cruise, AM/FM cass., ABS brakes. (#428225)
M.S.R.P. $22,390
GM Employee Subtract $1090.00

LEASE FOR 24 MONTHS		BUY
10% DOWN	$0 DOWN	SALE PRICE
$249 MO.	$349 MO.	$19,995

BRAND NEW 1995 BUICK
ROADMASTER SEDAN
Auto., 5.7 V8, air, 15" alum. wheels, tilt, cruise, pwr. windows/locks, AM/FM cass. (#424935)
M.S.R.P. $27,750
GM Employee Subtract $1358.25

LEASE FOR 36 MONTHS		BUY
10% DOWN	$0 DOWN	SALE PRICE
$359 MO.	$439 MO.	$23,415

BRAND NEW 1996 BUICK
PARK AVENUE
Auto., 3800 Series II engine, tilt, cruise, pwr. windows/locks. (#602206)
M.S.R.P. $28,921
GM Employee Subtract $1414.00

LEASE FOR 30 MONTHS		BUY
10% DOWN	$0 DOWN	SALE PRICE
$259 MO.	$359 MO.	$25,449

BRAND NEW 1996 BUICK
RIVERA COUPE
Auto., 3800 V6, tilt, cruise, ABS brakes, dual air bags, traction control, dual climate control.
M.S.R.P. $33,367
GM Employee Subtract $1636.00

LEASE FOR 30 MONTHS		BUY
10% DOWN	$0 DOWN	SALE PRICE
$299 MO.	$419 MO.	$29,340

HONDA

BRAND NEW 1995 HONDA
CIVIC DX SEDAN
Auto., air, AM/FM cass., power roof, dual air bags & much more. (#026311)
20 To Choose From!
M.S.R.P. $15,900

LEASE FOR 30 MONTHS		BUY
10% DOWN	$0 DOWN	SALE PRICE
$124 MO.	$159 MO.	$13,999

BRAND NEW HONDA
CIVIC DX COUPE
5 speed, air, AM/FM cass. (#569499)
FREE SUNROOF W/ALL LEASES
20 To Choose From!
M.S.R.P. $14,800

LEASE FOR 30 MONTHS		BUY
10% DOWN	$0 DOWN	SALE PRICE
$155 MO.	$189 MO.	$13,399

BRAND NEW 1995 HONDA
CIVIC LX SEDAN
Air, AM/FM cass., power windows, power roof. (#035163)
FREE SUNROOF W/ALL LEASES
M.S.R.P. $15,950

LEASE FOR 30 MONTHS		BUY
10% DOWN	$0 DOWN	SALE PRICE
$129 MO.	$169 MO.	$14,099

BRAND NEW 1996 HONDA
ACCORD SEDAN
Dual air bags, air, AM/FM stereo cass., power roof, wheel covers & more. (#030154)
M.S.R.P. $19,180

LEASE FOR 24 MONTHS		BUY
10% DOWN	$0 DOWN	SALE PRICE
$189 MO.	$235 MO.	$16,759

BRAND NEW 1995 HONDA
ODYSSEY LX 7 PASSENGER
Auto., air, AM/FM cass., dual air bags, bench seats, power windows. (#144811)
M.S.R.P. $23,610

LEASE FOR 30 MONTHS		BUY
10% DOWN	$0 DOWN	SALE PRICE
$197 MO.	$259 MO.	$21,203

BRAND NEW 1995 HONDA
ODYSSEY EX 6 PASSENGER
Auto., air, AM/FM, power roof, ABS, dual air bags, loaded. (#291387)
M.S.R.P. $25,610

LEASE FOR 30 MONTHS		BUY
10% DOWN	$0 DOWN	SALE PRICE
$209 MO.	$279 MO.	$22,885

NISSAN

1996 ALTIMA HEADQUARTERS
40 TO CHOOSE FROM!
All Colors
*Ask About Our Custom Lease Programs

MADE IN AMERICA
BRAND NEW 1996 NISSAN
SENTRA GXE
Air, auto., AM/FM cass., power windows, power door locks, cruise, free alarm w/ lease. (#712159)
M.S.R.P. $15,664

LEASE FOR 24 MONTHS		BUY
10% DOWN	$0 DOWN	SALE PRICE
$192 MO.	$262 MO.	$13,999

BRAND NEW 1996 NISSAN
MAXIMA GXE
AM/FM cassette, power windows, power locks, free alloy rim w/lease, security system (#703268)
M.S.R.P. $23,783

LEASE FOR 36 MONTHS		BUY
10% DOWN	$0 DOWN	SALE PRICE
$229 MO.	$299 MO.	$19,998

BRAND NEW 1995 NISSAN
PATHFINDER XE 4x4
FREE SUNROOF W/ALL LEASES
Air, auto., power package, sunroof.
M.S.R.P. $29,981

LEASE FOR 24 MONTHS		BUY
10% DOWN	$0 DOWN	SALE PRICE
$149 MO.	$266 MO.	$21,895

BRAND NEW 1995 NISSAN
QUEST GXE
Auto., air, power roof, CD player and more. (#846582)
M.S.R.P. $26,293

LEASE FOR 36 MONTHS		BUY
10% DOWN	$0 DOWN	SALE PRICE
$251 MO.	$325 MO.	$20,995

ISUZU

BRAND NEW 1995 ISUZU
RODEO 4x4
Tilt, cruise, air, power windows, power door locks, ABS brakes, 16" wheels. (#331267)
Was $25,110
LAST TWO 1995's
NOW $19,995

BRAND NEW 1995 ISUZU
4x4 PICKUP
4 Wheel disc. brakes, air, AM/FM cass., sliding rear window, p/s.. (#215952)
Was $17,274
NOW $14,599

DODGE

NOBODY SELLS DODGE FOR LESS!

NEW '96 DODGE STRATUS ES



FREE SUNROOF W/ALL LEASES

Automatic, air, power steering, power brakes, AM/FM stereo cass., power windows/doors/mirrors, 4 wheel anti-lock brakes, dual airbags, cruise control, tilt wheel, rear window defroster, front/rear floor mats, and lots more. (#60728)

$0 DOWN 24 MOS. $269** MO.
SALE PRICE 15,899*

NEW '96 DODGE INTREPID



Power Sunroof Incl. w/Lease

Automatic, air, power steering & brakes, AM/FM stereo cass., power windows/doors/mirrors, rear defroster, cruise, tilt, dual airbags, tinted glass, floor mats, child proof rear door locks, intermittent wipers, 16" polycast wheels & much more. (#60352)

SALE PRICE $16,399*
$0 DOWN 24 MOS. $279** MO.

NEW '96 DODGE NEON EXPRESSO



Power Sunroof Included w/Lease

Automatic, air, power steering & brakes, AM/FM stereo cassette., rear spoiler, rear window defroster, flash decor interior, intermittent wipers, tinted glass, fornt & rear floor mats & much more. (#46044)

SALE PRICE $11,999*
$0 DOWN 24 MOS. $209** MO.

NEW '95 DODGE RAM CONVERSION VAN



by STARCRAFT

Auto, frt/rr air & heat, pwr. steering & brakes, AM/FM stereo cass., fiberglass running boards, power sliding bi-fold sofa, pwr. windows/doors/mirrors, cruise, tilt, 4 captian chairs, vista bay window, 13" color remote TV w/video cass. player, wood trim, blinds & curtains, & full plush carpeting. (#52137)

SALE PRICE $20,599*
$0 DOWN 36 MOS. $289** MO.

NEW '96 DODGE DAKOTA SUPER SLT CLUB CAB

Power Sunroof & Leather Incl. w/Lease



V6, auto trans., air, power steering/brakes, power windows/locks, tilt, cruise, AM/FM cass., chrome wheels, tinted glass, sliding rear window, cloth interior, dual power outside mirrors. (#60814)

SALE PRICE $15,99[illegible]
$0 DOWN 24 MOS. $229 MO.

CHECK OUT TAMAROFFS USED CARS, TRUCKS & VANS

- Leasing Available on Late Models
- Financing For Everyone
- 100 Late Model Vehicles in inventory
- New Cars Arriving Daily

Top Dollar For Trades

28585 TELEGRAPH ROAD, Southfield
MON. & THURS. 8:30-9:15 PM
TUES/WED/FRI/ 8:30-6:15 PM
SAT 8:30-4 PM

CALL: 353-1300 TOLL FREE: 1-800-TAMAROFF

On 12 Mile Rd., Just West of Telegraph Rd.
354-6600 TOLL FREE: 1-800-TAMAROFF

Price plus rebate, tax, plates & destination fee. All vehicles subject to prior sale. Lease payments are based on 24, 27, 30 or 36 months as indicated. Buick, Hondas, Isuzu, Nissan are 0 or 10% of MSRP Down. Hondas, Buicks, Isuzus, Nissans, Altimas & Pathfinders are 15¢ per mile over 12,000 miles per year (Nissans at 15,000 miles per year). Plus excess wear & tear. Option to buy at lease end determined at inception. Security deposit (payment rounded to next $50 increment). 1st payment. (Dest. fee on Hondas only) acquisition fee and tax due at delivery. To get total of payments multiply payment x number of months.

Sale prices are plus tax, title, destination. All rebates to dealer. Intrepid, Stratus, Avenger, Neon, Caravan & Dakota are 24 month leases plus tax, plates, 1st payment, security deposit (payment rounded to next $25 increment) and destination. Ram Van Conversion is 36 months plus tax, plates, security deposit (payment rounded to next $50 increment) destination. All rebates to dealer. All lease mileages are 12,000 miles/year. 15¢ per mile over mileage. To get total payments multiply payment x term. All leases are based on credit approval. Customer has option to purchase at lease end at predetermined price. Lessee responsible for excess wear & tear. Pictures may not represent actual sale vehicle advertised.

1995's Must Go!! NOVEMBER DEALS

1996 1 TON CREW CAB AVAILABLE!



1995 BONNEVILLE SE
Air, 3800 V6, ABS brakes, AM/FM stereo cassette, dual air bags, tilt, power windows, power locks, tinted glass, sport mirrors, illuminated entry, rear deck spoiler, 16" aluminum wheels, rear defroster & more. Stk.#950422.
SALE PRICE $18,495*
GM OPT II Deduct $1088.10

1995 FIREBIRD



Air, automatic, 3.8 V6, removable hatch roof, anti-lock brakes, dual air bags, power windows & locks, cruise, keyless entry, stereo cassette with equalizer & more. Stock #950826.
SALE PRICE $17,599*
GM OPT. II Deduct $997.25

1995 TRANS SPORT SE



3.1 V6, 4 wheel ABS brakes, driver side air bag & more. Stk. #950052.
SALE PRICE $14,995*
GM OPT. II Deduct $894.45

SAVE A LOT WITH BOB JEANNOTTE

1995 GRAND AM SE COUPE



DRIVERS ED SPECIAL
Air conditioning, stereo, cassette, automatic, door locks, ABS brakes, reclining bucket seats, dual mirrors and much more. DRIVER'S ED SPECIAL. Stk. #950562.
SALE PRICE $12,395*
GM OPT. II Deduct $746.50

1995 SUNFIRE SE 2 DOOR COUPE

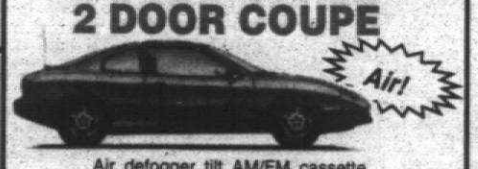

Air, defogger, tilt, AM/FM cassette, much more. Stock #960011
SALE PRICE $12,195*
GM OPT II Deduct $640.45

1996 JIMMY



4.3 liter enhanced V-6 engine, auto trans, air bag, ABS brakes, air conditioning, power mirrors, power windows/locks, tilt & cruise, AM/FM cassette stereo, 2 door, 2 WD and much more! Stock #968028.
SALE PRICE $20,995*
24 mo. Smart Lease $295**
GM OPT II Deduct $1117.30

1995 YUKON 4 DOOR



5.7 V-8 Engine, air, auto trans, ABS brakes, air bag, tilt, cruise, power windows, locks, mirrors & driver seat, remote keyless entry, bucket seats, running boards, locking differential, trailer package, AM/FM cassette & CD player & much more! Stock #770698
SALE PRICE $25,995*
GM OPT II Deduct $1428.95

1995 3/4 TON CARGO VAN

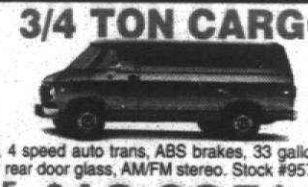

V-8 Engine, air, 4 speed auto trans, ABS brakes, 33 gallon fuel tank, full size spare tire, fixed rear door glass, AM/FM stereo. Stock #957562
SALE PRICE $16,995*

1995 SAFARI VAN



4.3 liter V6 engine, automatic transmission, air, air bags, ABS brakes, power windows, mirrors & locks, tilt & cruise, 8 passenger seating, deep tinted glass, luggage carrier, AM/FM cassette stereo, and much more! Stk. #957544.
SALE PRICE $17,995*
GM OPT II Deduct $1002.65

1995 SONOMA PICKUP



4.3 V6, automatic, air, cassette, cruise, tilt, ABS brakes, aluminum wheels, loaded. Stk. 957525.
SALE PRICE $13,695*
GM OPT II Deduct $774.75

USED CARS AND TRUCKS

'91 GRAND PRIX SE COUPE	'89 FORD F150 PICKUP	'92 DODGE VOYAGER	'93 GRAND AM 2 DOOR	'93 GRAND AM GT	'93 GRAND PRIX COUPE	'94 FIREBIRD	'93 SSEI	'94 GMC JIMMY 4X4
Red, auto., air	V-8	Auto., air	Air	Auto., air, 28,000 miles	Blue, buckets	Blue, auto., air, 19,000 miles	Loaded, sunroof, 33,000 miles	Red, 4 door, loaded
Only $7995	Only $8495	SAVE $8995	Only $8995	$10,995	Only $11,995	$12,995	$16,995	$17,995

BOB JEANNOTTE PONTIAC-GMC TRUCK



GM ACCELERATED GROWTH NETWORK 10%

GM Employees
Option I - Option II
PEP PLAN HEADQUARTERS
Suppliers Welcome

14949 Sheldon Road
(Just North of M-14, Jeffries Fwy.)
Hours: Mon. & Thurs. 9-9
Tues., Wed., Fri. 9-6
TRI COUNTY PONTIAC DEALERS
(313) 453-2500

*Plus tax, title, licenses. Rebates included where applicable. **Lease payment based on approved credit on 12,000 miles per year w/15¢ excess mi. for 30 mos. Lessee responsible for excess wear & tear. Lessee has option to purchase at lease end for predetermined price at lease inception. Security deposit equal to 1st payment plus $25, 1st month's payment, license, title & tabs plus down payment due at inception. Supplier subject to certain restrictions. To get total amount multiply payment by term. Subject to 6% use tax. Requires $1000 down. +Commercial Buyers must be authorized and title must be in company. name. Not eligible for PEP, Option I, Option II or GM Supplier. Plus tax, title license. Rebates included where applicable.

THIS Classification Continued from Page 7D

502 Help Wanted-Office Clerical

BENEFITS ADMINISTRATOR

Our client is seeking a reliable, motivated applicant in the Walled Lake area. Health care background required. Must be familiar with insurance enrollment applications, claim forms, payroll & reviews. Full time. Temporary-to-hire. Benefits for immediate hire. Call 810-615-0660

Western STAFF SERVICES.

BILINGUAL SECRETARY

Japanese). Call 1-313-453-7500. ARBOR TEMPS 459-1166

BILLING CLERK

Immediate opening for experienced billing clerk. Must possess excellent customer service attitude attention to details, accuracy & ability to meet deadlines

This is a new position & initially will be a full-time temporary position (up to 90 days — with likelihood of continuing employment afterward) night candidate, including excellent benefit program

Interested candidates are invited to forward resume including salary history & current salary expectations to: Box 3419 Observer & Eccentric Newspapers 36251 Schoolcraft Rd. Livonia, MI 48150

BILLING CLERK

Growing, filling data field. For more information please call:

Mrs. Gilbert 313-591-0240

BOOKKEEPER/ACCOUNTANT

16-hr/wk. Farmington company seeks qualified applicant for position. Responsibilities include: payroll, A/P, involving general ledger posting. Min. 2 years' exp. Computer office experience preferable in a manufacturing environment. Call Cathy Lathrup Village, MI 48076. Or fax 810-552-1990

COMPUTER OPERATOR

Automotive supplier in Dearborn seeking an operator for Data Entry & Computer Assistant. Job requires knowledge of Windows & Excel. Send resume to: Knowledge of Access 2.5 & Windows 3.1 preferred. Please send resume to: Human Resources, Dept. PG-584 HealthCare COMPARE Corp. 3200 Highland Avenue Downers Grove, IL 60515-1223

HealthCare COMPARE 708-719-0076 Fax 708-719-1092

CLERICAL PART time. Must know WordPerfect 6.0. Send resume to C. Parker. 30000 Hiveley Inkster MI 48141 EOE

BOOKKEEPER - Full charge through financial statements, payroll tax experience a plus. 1040 - 1120 preparation a plus. 810-855-1670

BOOKKEEPER - FULL CHARGE

Is your bookkeeping experience Highly skilled in Accounts Payable, Payroll, Cash & General Ledger, computer experience: Including Solomon IV, QuickBooks, PAC, WordPerfect, etc. helpful. Professional appearance and attitude. Reply to: Box 21958 Observer & Eccentric Newspapers 36251 Schoolcraft Rd. Livonia, MI 48150

BOOKKEEPER

Full charge for general ledger for a West Bloomfield synagogue. Please submit resume & references to:

Box #1808 Observer & Eccentric Newspapers 36251 Schoolcraft Rd. Livonia, MI 48150

BOOKKEEPER

Full time for accounting services firm. Strong organizational skills required with a computer background preferred. Please send resume and salary requirements to Office Manager 45211 Helm, Suite C Plymouth, MI 48170-6023

BOOKKEEPER - PART TIME

Computer experience, hours flexible 14 Mile & Orchard Lake area 810-932-1040

BOOKKEEPER

Part time. Computer knowledge, payroll and sales tax. Payroll/sales balance experience. (810) 855-9720

BOOKKEEPER

Part time, for Farmington Twelve Mile accounting firm. Call (810) 258-9220

BOOKKEEPER - PART TIME

for Birmingham interior design firm. Must have experience in Accounts Receivable, Accounts Payable, and Payroll thru Quarterly Reports. Some computer knowledge helpful. Will train on our system. Call for interview: (810) 645-0915

BUSINESS Manager: part-time, human services agency. Accounting, computer, resume. Bruce Brown, Pacquin, 30000 Hiveley, Inkster, 48141

CASHIER

POSITION available for an experienced cashier who is hardworking friendly, outgoing & enjoys working with the public. If you have these qualifications call (313-453-7500, Ext. 281 and ask for Robin

IMMEDIATE OPENING

Part time assistant for real estate relocation department. You will need excellent clerical skills with knowledge of word processing. Your duties will be to perform various duties in this exciting fast-paced department. Call Judi at Chamberlain Realtors (810) 641-1650 Monday through Friday, Fri. between 9am and 3 pm.

CLERICAL ASSISTANT

Enthusiastic, people person needed for full time position. Must have good communication skills, Microsoft office experience, numerical Extension 301.

CLERICAL/TECHNICAL SUPPORT OPERATOR

to handle telephone support calls and manage database. Must have good communication skills, attention to detail & accuracy. 3 shift schedule. Will train. Call (313) 416-2000

COMPUTER/DATA ENTRY/CLERICAL for Lathrup Village CPA firm. Must be detail oriented. Fax resumes to: Steven Plotnik & Associates, P.C. 26400 West Bell Road Lathrup Village, MI 48076. Or fax 810-552-1990

CLERICAL COORDINATOR

needed immediately for growing home management office in Garden City. Must have previous clerical experience & be computer literate; WordPerfect & Excel preferred. 20-30 hours per week. Please call Theresa today! 313-622-7148 EOE

CLERICAL

DATA ENTRY OPERATORS Days & Afternoons

Corning Clinical Laboratories, the largest diagnostic laboratory in Michigan, is currently seeking DATA ENTRY OPERATORS to work full time days and afternoons. The qualified candidate must possess good data entry skills (45 wpm).

We offer a competitive salary and benefits package including life, health and dental insurance, 401K and CORNING stock option plans, free transportation, tuition assistance, and immediate consideration, please apply Mon. - Thurs. 11 AM-3 PM. Corning Clinical Laboratories, 4444 Corning Drive Auburn Hills, MI. EOE M/F/D/V

CLERICAL - Full-time. Duties include answering telephone, filing, general office duties. Hours Mon-Wed-Fri. 1pm-5pm. Call Darlene 313-591-1041

CLERICAL POSITION

Part time. Computer knowledge, accounting experience with basic clerical functions. Hours Mon-Wednesday 1pm-5pm. Call Darlene 313-591-1041

CLERICAL POSITION

Gary Cerny Ford, Inc. dealership in Information Technology, has an immediate opening for a receptionist. Strong organizational skills required with a computer background preferred. Must have good phone skills and be detail oriented. Microsoft Word and Excel experience helpful. Call Judy at Plymouth, MI 48170-6023

BOOKKEEPER - PART TIME

Computer experience, hours flexible Lathrup Village & Livonia area 810-350-1611 We are an Equal Opportunity Employer

BOOKKEEPER

Full charge, Farmington company. Experience with basic clerical functions. Hours Mon-Wednesday 1pm-5pm. Call Darlene 313-591-1041

CLERICAL POSITION

Part time. Computer knowledge, accounting experience. Experience with basic clerical functions. Hours Mon-Wednesday 1pm-5pm. Call Darlene 313-591-1041

CLERICAL POSITION

Gary Cerny Ford, Inc. dealership in Information Technology, has an immediate opening for a receptionist. Strong organizational skills required with a computer background preferred. This is a permanent full-time position with excellent benefits. Microsoft Word and Excel experience helpful. Call Judy at Plymouth, MI 48170-6023

CLERICAL

Local trucking company has immediate opening for clerical duties. Must be at or B average highschool grad. Letter of resume to Box 4, Dearborn, MI. 48121

CLERICAL - part time, Mon thru Fri, 8:00-5pm. Alternating Sats, 10-1pm. Must type 45wpm and have good phone etiquette & good customer service skills. EOE (313) 522-3612

502 Help Wanted-Office Clerical

COMPUTER VB PROGRAMMER

15 year old Livonia based systems integrator has immediate programming opportunities for experienced candidates. Successful candidate will be responsible for design, development, and testing of custom applications, linking windows based database and management and minicomputer systems for the purposes of business automation. Qualified applicant will have a minimum of 2 years programming experience. Please send resume, with salary requirements to:

Box #1936 Observer & Eccentric Newspapers 36251 Schoolcraft Rd. Livonia, MI 48150

COURT CLERK I

46TH DISTRICT COURT

Starting salary of $21,092 plus benefits package. Must perform various typing and clerical duties. Must be high school graduate or equivalent. One year of court or legal experience preferred. Must resume by 5pm, November 9, 1995 to:

46th District Court ATTN: Pam Labrosky 26000 Evergreen Road Southfield, MI 48076

CREDIT ANALYST

High Volume national leasing company recruiting for Credit Analyst with Underwriting. Windows PC knowledge necessary. Personal or Business credit analysis experience a plus. Competitive salary & benefits. Reply by fax including salary requirements to: Personnel Dept. 37519 Schoolcraft Rd. Livonia, MI 48150 Schoolcraft Rd. Livonia, MI

CREDIT & COLLECTION

Westside electronics distributor seeks experienced Credit & Collection Person reporting directly to the credit manager. Must have analytical ability to credit investigate, good phone collection skills. At least (1) year experience in credit & collection position. Resume & salary requirements to

Observer & Eccentric Newspapers 36251 Schoolcraft Rd. Livonia, MI 48150 An Equal Opportunity Employer

CUSTOMER RELATIONS for fast-paced warehouse/distribution center starting at 9:00 AM with one afternoon shift starting at 1:00 AM Benefits. Good typing, PC and phone skills necessary. Send resume/letter to Moe / FT. PO Box 760207, Lathrup Village, MI 48076.

CUSTOMER SERVICE

POSITION Tired of talking to children only? Come & talk to our customers. Part time position available at newsstands. Applications accepted at Kurtis Kitchen & Gifts 15200 Northland Drive between I-96 & Plymouth Rd.

CUSTOMER SERVICE

Large residential builder has opening for customer service representative. Must be customer friendly and have excellent clerical & telephone skills. Construction knowledge helpful. Salary plus bonus. Send resume to FAX 313-591-0500 Attention: Jeff

HealthCare COMPARE 708-719-0076 Fax 708-719-1092

CUSTOMER SERVICE

Large residential builder has opening for customer service representative. Must be customer friendly and have excellent clerical & telephone skills. Construction knowledge helpful. Salary plus bonus. Send resume to FAX 313-591-0500 Attention: Jeff

CUSTOMER SERVICE REP

Part-Time. Must like working with people. Hours: 9:30am-2:30pm. Apply to: Time Warner Cable, 37735 Enterprise Dr. Suite 100 Farmington Hills, MI 48331

An Equal Opportunity Employer

CUSTOMER SERVICE REP

We are an expanding courier company with high customer service standards. Computer literate, good telephone manner, and have the ability to work independently and multitask. Pleasant office environment. Computer knowledge, typing skills and previous experience preferred. Full time position with excellent benefits. Send/fax resume with salary history to PO Box 700204, Plymouth, MI 48170

CUSTOMER SERVICE REPRESENTATIVE

Insurance company located in Novi seeks Customer Service Representative to work 35-40 hrs. per week. Must be detail oriented, have good math skills & be computer literate. Opportunity for advancement. Please call Mark at

810-351-7222

CUSTOMER SERVICE REPS

PART TIME WORKERS NEEDED FOR LIVONIA COMPANY

Telephone and person to person Must be available to work a minimum of five hours a day, Monday thru Friday, $7.75 per hour. 313-525-4908

★ CUSTOMER SERVICE

Seeking well organized individual with exceptional phone and keyboard skills. Duties include proofing, data entry, typing and clerical duties. Must be high school graduate or equivalent. One year of court or legal experience preferred. Must resume by 5pm, November 9, 1995 to:

46th District Court ATTN: Pam Labrosky 26000 Evergreen Road Southfield, MI 48076

CREDIT ANALYST

High Volume national leasing company recruiting for Credit Analyst with Underwriting. Windows PC knowledge necessary. Personal or Business credit analysis experience a plus. Competitive salary & benefits. Reply by fax including salary requirements to: Personnel Dept. 37519 Schoolcraft Rd. Livonia, MI 48150 Schoolcraft Rd. Livonia, MI

CREDIT & COLLECTION

Westside electronics distributor seeks experienced Credit & Collection Person reporting directly to the credit manager. Must have analytical ability to credit investigate, good phone collection skills. At least (1) year experience in credit & collection position. Resume & salary requirements to

Observer & Eccentric Newspapers 36251 Schoolcraft Rd. Livonia, MI 48150 An Equal Opportunity Employer

CUSTOMER RELATIONS for fast-paced warehouse/distribution center starting at 9:00 AM with one afternoon shift starting at 1:00 AM Benefits. Good typing, PC and phone skills necessary. Send resume/letter to Moe / FT. PO Box 760207, Lathrup Village, MI 48076.

DATA ENTRY OPERATORS

PART TIME WORKERS NEEDED FOR LIVONIA COMPANY

High production is a must. Must be willing to work 5-6 hrs a day Monday thru Friday. Morning, afternoon and midnight shifts available. $8/hr Call 313-525-1244

DATA ENTRY

Part Time. 17 hrs./week flexible. 7am-5pm. Mon.-Fri. (810) 948-6249

DATA ENTRY & Phone Operator for electronics parts distributor. Sales experience preferred. 5201 Oak Park. Rennco Electronics. 313-541-4040 Fax 313-541-2290

DATA ENTRY POSITION

Mature person with database, MS Word for Window & spreadsheet experience needed for full time data entry in a busy office. 8:00-5:00 p.m. Mon-Fri. Own transportation a must. Salary commensurate with experience. Reply by mail with resume & salary history to: Box 1877 Observer & Eccentric Newspapers 36251 Schoolcraft Rd. Livonia, MI 48150

DATA ENTRY

Tiny manufacturing company looking for a mature individual to handle daily data entry & other clerical costing duties to detail, organizational & basic analytical skills required. Experience preferred but will train. Apply in person at 29995 Wall Street Wixom or fax resume to: PO Box 700204, Plymouth, MI 48170

DENTAL OFFICE Receptionist / Assistant

No experience necessary. We are interested in finding a caring, hard-working, people oriented person to work in our progressive practice. Hours available. Please call: 810-855-3435

Earn Extra Holiday Money

Do you have Data Entry Experience? Call the temporary research firm in Farmington Hills is seeking experienced data entry operator.

You can earn $7.50/hr. with the required keystrokes. Call and apply today!

ADIA THE EMPLOYMENT PEOPLE (810) 442-7800

EDI TRAFFIC CONTROL ADMINISTRATOR

Traffic and control for international manufacturer seeks skilled person for diverse administrative responsibilities, such as: bar code label and product literature compliance, customer requirements verifications, shipping documentation, computer maintenance, invoicing and sales. Requires strong computer systems knowledge and office experience, good communication and organization skills. Knowledge of EDI transactions/mapping on AS400, handling automotive OEM accounts a plus. Competitive salary and benefits, bonuses. Located in I-275 corridor. Send resume to:

TRAFFIC Box #1977 Observer & Eccentric Newspapers 36251 Schoolcraft Rd. Livonia, MI 48150

ELECTRONIC ASSEMBLER

Federal APD, Inc., a leading worldwide supplier of parking and revenue control equipment and a subsidiary of Amano Corporation of Japan, has immediate openings for various electronic assembler positions. We offer a fast-paced environment and a competitive compensation and benefit package. Applicants should have a high school graduate or equivalent. Prior electronics assemblies and sub-assemblies. The ideal candidate will have a high school graduate or equivalent. Prior electronics assemblies and sub-assemblies. We offer a fast-paced environment and a competitive compensation and benefit package. Applicants should

506 Help Wanted-Medical

MEDICAL SECRETARY PATHOLOGY

The DMC University Laboratories has an immediate opening for a Medical Secretary with experience in a healthcare setting.

You will be responsible for performing a variety of administrative secretarial and transcription functions for a group of physicians located at the Harper Hospital laboratory.

Candidates must possess:

- 2-3 years experience typing, scientific papers manuscripts, and abstracts with advanced knowledge of medical terminology related to Pathology.
- proficiency in word processing skills utilizing Windows. Wang/ Perfect 6.1 and Lexis/Nexis systems.
- demonstrated proficiency with transcribing medical terminology.

We offer an excellent comprehensive compensation and benefits package. Send or fax resume to:

DMC UNIVERSITY LABORATORIES
Human Resources
4201 St. Antoine
Suite UHC
Detroit, MI 48201
FAX (313) 993-3062
A member of the Detroit Medical Center
An Equal Opportunity Employer

NURSE AIDES

Growing home care agency is seeking qualified experienced personnel to work in Oakland County and throughout Oakland County Choice of 3 shifts (all between 10am-4pm Monday thru Friday).

NURSING UNLIMITED
810-540-2360

CNAs
New Improved Pay Scale and Benefits.

Sign-On Bonus

Belle Woods Continuing Care Center has immediate openings for our Belleville and Livonia locations for licensed CNAs long term care experience is required. Interested individuals may submit an application at 44401-I 34 Service Dr. Belleville, MI or contact us by phone Monday - Friday between 2pm-4pm. Equal Opportunity Employer.

Belle Woods Continuing Care Center

NURSING position for multi-site allergist office. Send resume to 23800 Orchard Lake Rd. Ste 201 Farmington Hills, MI 48336. Attn. Delores

RN/LPN
Sign-On Bonus

Belle Woods Continuing Care Center has immediate openings for licensed RNs and LPNs in all shifts. Long term care experience is required. Competitive wages and benefits. If interested stop by for an interview or submit application at 44401-I 34 Service Dr. Belleville, MI or contact us by phone Monday - Friday between 2pm-4pm. Equal Opportunity Employer.

Belle Woods Continuing Care Center

OCCUPATIONAL THERAPY

Due to the expansion of our progressive Occupational Therapy Department, openings for OTR and COTA are available in the areas of Inpatient & Outpatient Rehabilitation, Psychiatric Work Hardening and Head Injury. OTR position requires a BS in OT, Michigan registration and AOTA certification. COTA position requires an associates degree in OT, Michigan registration and AOTA certification.

Beaumont offers a competitive salary and comprehensive flexible benefit program. Interested candidates please send resumes to: Cindy Bakker, Human Resources.

William Beaumont Hospital
3601 W. 13 Mile Rd.
Royal Oak, MI. 48073-6769
810-551-0305
TDD 810-551-8110
An Equal Opportunity Employer

OPHTHALMIC ASSISTANT/TECH Full time/part time, experience desirable or will train. Resume to FEC Manager, 29275 Northwestern, Suite 100, Southfield, MI 48034 or fax to 810-353-7645

OPHTHALMIC TECHNICIAN Needed in busy multi office practice. Experience and willingness to travel between 3 local offices. Certification would be a plus. Full time position with benefits open immediately to an energetic team player. Send resume to: 195 West Brown, Birmingham, MI. 48009

OPTICIAN DISPENSER Experienced for fast paced Optometric Ophthalmologic practice. We work with a friendly well trained staff. Excellent commissions, salaries & hours. Choice of 5 locations. Call Bob, (313) 565-5600

OPTOMETRIC ASSISTANT / DISPENSER
Experience helpful or will train. Call Shawnie, 313-422-0700

506 Help Wanted-Medical

ORTHOPEDIC OFFICE in Southfield is looking for a great personality who can handle busy telephone lines & front desk. Computer experience a must. Good benefits! No weekends. Call Janet, Mon-Fri. 10am-4pm. 810-569-1588

PEDIATRIC OFFICE
Busy pediatric office seeking full and part time RNs & Lupins. Office experience helpful. Mon. Fri. & some Saturdays. Farmington area. Contact Clinical Coordinator, 990 W. Ann Arbor Trail, Su. 210 Plymouth, MI 48170.

PHARMACY TECHNICIAN
Full time afternoon midnight position available for busy hospital pharmacy. Experience preferred. Interested individuals should apply in person at 33510 Schoolcraft Rd., Livonia N. of I-96, W of Farmington Rd.

PHLEBOTOMIST
Part-time days. Physicians office in Royal Oak. Hours are 10am-3pm. 810-476-4724 ext 128

Radiology

THE SYSTEM WORKS

At Henry Ford Health System we were working toward a new image of excellence. Are you excited? Would you become one also. As a result we've become a leader in the system of work. But don't just watch us. Join us in it.

ULTRASOUND TECHNOLOGIST

Full-time main campus and satellite facilities. Must have as well as experience with abdominal OB/GYN, vascular and cardiac. Registry required. Please submit your resume to: Henry Ford Health System Employment Division, One Ford Place, Detroit, MI 48202 (313-872-7210) Fax Resume, (810)473-4548 Steven J. Greene Personnel

EAKERY COUNTER HELP
Morning and Afternoon hours. Part time, full time. Fun, fast paced, great environment.
MACHUS PASTRY SHOPS
810-642-1560
Ask for Sabrina

BAKERY IN BLOOMFIELD
Needs Office Help, Counter Person, Kitchen Staff & Cake Decorator.
BAKERY STAFF needed.
The Whistle Stop Restaurant. Full-time Evenings. Call Executives, Pastry Chef-Kenneth Kozma 313-832-5700

BANQUET COOK
Send resume to: Attn: Jane E Oliver 33250 Freedom Rd #15 Farmington, MI 48336

BANQUET SERVER
Part time. Flexible hours. $8.50 to start. $9.00 after 90 days. Apply in person at the banquet office on 11723 Laurel Park Drive, Livonia.

BANQUET SERVERS
64 needed for Holiday functions and special events. $6-$10/hr Part to full time Flexible hours.

Call 1-800-38TEMPS
(800-388-3677)

BANQUET, WAIT & BUS STAFF
Apply: Water Club Seafood Grill 39525 Mound Rd. Sterling Heights

BAR & GRILL Manager & Cook Join our team and advance $28.000 plus benefits. Farmington
Jobs, (810) 474-3533

BAR SERVER, full and part time night cooking. No experience necessary. Lady Bedford Hospital. Call: (313) 274-8440

BAR STAFF. Cooks & Wait Staff Experienced. Apply in person at Reiser's Keyboard Lounge, 1870 Wayne Rd. Westland. (313) 728-9000

BARTENDER
Experienced. Needed for part time work. Happy hour into evening. Canton area. (313) 487-9770

BARTENDER
PART or Full time nights Grand Opening Downtown Livonia. Call or apply in person. Contact Pat or Marge at Livonia Eats, 31117 Plymouth Rd. (313) 425-2246

BARTENDER & PARTY HELP
Motivated, for Farmington Hills Bowling Center. Call Wally or Ken, (810) 626-2422

BARTENDERS & WAIT STAFF
Needed for Farmington area. Call Joe between (9-5pm) (810) 474-0503

BARTENDER/ WAITSTAFF
Part-time, Days & Nights. No experience necessary-Will train. Guaranteed $10.00/hr Beachware 313-581-0944

BAR & WAIT STAFF
All shifts Immediate openings. Swimwear attire required. (313) 421-7744

BATES HAMBURGERS - Full or part time, all shifts. Apply in person 7 to 10am or 2 to 5pm. 33408 Five Mile, Livonia or 22291 Middlebelt, Farmington Hills

BEAUTY SALON
Needs Office Help, Counter Person, Kitchen Staff & Cake Decorator. Chicago Road House
21400 Michigan Ave. Dearborn

COOKS/ WAITSTAFF
Afternoons & midnights
DISHWASHERS - All shifts
Village Pub Inn Manor, Northville
21170 Dorchl Lv. near Pontiac Tr

COUNTER/BAKERY HELP
Full time. Flexible scheduling salary based on food service management experience.

COUNTER / HELP - Reliable & friendly. Part-time flexible hours for Subway. Apply in person or call 429-71-7 Main Mall, Northville (810) 349-6070

COUNTER PERSON for BAKERY. Experience preferred. Will train. Apply in person at 15123 Levan, Livonia

CREW LEADERS WANTED
Great pay. Flexible hours. Great opportunity. Contact Manager Mark or Doug. (810) 619-0300

DELI HELP
Week-ends/evenings. Top pay for top help. Must be 18 Apply at Blazing Bagels, 3367 N Woodward, Royal Oak

DELI PERSON. Prep Cook & Dishwasher, full or part time Flexible hours. Pleasant environment Start $6. & up (810) 855-9463

DELIVERY HELP Wanted - Part time. Lunch hour delivery. Great pay! Reliable vehicle needed Call Mr. Pita (810) 489-0860

DENNY'S
TAKE a new look at an old job. Denny's is about to change!
At Denny's, New Menus. New Uniforms, and a New Attitude!
So take a look at Denny's today! We are looking for:
- Cooks
- Servers
- Host Staff
- Cafe Specialist
- Bussers/Dishwashers

We Offer:
- Competitive Wages
- Flexible Hours
- Discounted Meals
- Paid Vacations
- Paid Training

Apply today at the Denny's in Westland/Farmington on the corner of Wayne Rd. and Cowan Next to Farmington Rd.
An Equal Opportunity Employer

Diamond Jim Brady's, Novi needs Cocktail Experienced preferred Great opportunity. Line/prep cooks Both shifts. Competitive pay Fun & clean work environment Call Kelly in person, Nov.Town Center or call Tommy or Mary for an appointment 810-380-8460

MOUNTAIN JACK'S.
LIVONIA
Apply in person
• Dinner Servers
Flexible schedules available
Perfect for students
APPLY IN PERSON
31501 SCHOOLCRAFT
(at Merriman Rd.)
313-458-7333

FULL TIME day Bartender 10am-5pm. Apply at Rick's Restaurant, needed must be able to bartend or wait tables. Exp. required. Salary plus commission. Call for interview. Apply in person 2-4pm. Peabody's 154 S. Huron Ypsilanti.
(810) 644-5222

GOOD TASTE
Always Leads To Success
At the Ground Round, we've been tasting food around. That's what makes us one of the top-ten full-service restaurant chains in the country. We are now hiring:
• SERVERS • BARTENDERS
• HOST/HOSTESSES

Apply in person Mon-Sat, 9am-7pm at 31770 Grand River, Farmington
• 17050 S. Laurel Park, Livonia, Jim & Mike
• 3310 N. Woodward, Royal Oak

Excellent training & flexible scheduling. Work in a fun & dynamic workplace. E.O.E.

INTERMEZZO
ITALIAN RESTAURANTE
Opening Soon! Bartenders, Waitstaff & Line Cooks needed. Call Mark or Judy at: 313-981-0707

508 Food/Beverage Restaurant

CASHIER/COUNTER HELP
Good pay, flexible hours, ideal for homemakers & students.
(810) 489-0860

CATERING DELIVERY
Part time morning hours. Must Own transportation/ Valid drivers license. Must be 18, outgoing & friendly. 313 453-1400

CATTLEMAN'S FARMER'S MARKET
is looking for energetic, responsible people to join our team. We are currently hiring for positions in Deli, Produce, & Meat Departments. If you are interested in joining a winning team where opportunity has no limit for advancement are great, give us a visit and apply at the Cattleman's location nearest you. For location information, call: 1-800-681-MEAT

CHUCK E. CHEESE
CANTON, MICHIGAN
Now hiring for all positions
Parties, Wages for all
Open & closing shifts.
Apply in person
42001 Ford Rd.

COOK & CONCESSIONAIRE
Up to $ 5.50/hr. Apply in person: Raffles American Cafe,
(810) 486 1511

COOK & BARTENDER. Part-time Days & Evenings. Renee's Bar & Grill, 31022 Ann Arbor Trail, Westland. (313) 425-2454

COOK, EXPERIENCED
Up to $8/hr full time. Apply in person: Buffet Bottle 20300 Farmington Rd., Livonia

COOK for Sandwich Board. Part-time, weekends & some early evenings Will train interested parties. Call Nick, after 10am 313-455-3501

COOK & PREP COOK
Please apply in person. Apply in person at the Heatherwood Retirement Community, 22800 Center Drive, Southfield. Mi. Positions in Dietary Department available for a cook, prep cook & waitstaff. Experience preferred but not necessary. Previous experience in retirement community is helpful.

COOKS/DISH/BUS
Full & Part-time. Days/Nights Weekends. Very competitive wages & benefits. Apply at Sheehan's On the Green, 5 Mile E. of Haggerty
(at Newburgh)

COOKS - Full & Part Time
Apply in person
BEN FRANKLIN DELI
777 W. Ann Arbor Tr. Plymouth

COOKS
Full time position available Corporate cafeteria Experience preferred
Chicago Road House
21400 Michigan Ave. Dearborn

COOKS/ WAITSTAFF
Afternoons & midnights
DISHWASHERS - All shifts
Village Pub Inn Manor, Northville
21170 Dorchl Lv. near Pontiac Tr

COUNTER/BAKERY HELP
Full time. Flexible scheduling salary based on food service management experience.

COUNTER / HELP - Reliable & friendly. Part-time flexible hours for Subway. Apply in person or call 429-71-7 Main Mall, Northville (810) 349-6070

COUNTER PERSON for BAKERY. Experience preferred. Will train. Apply in person at 15123 Levan, Livonia

CREW LEADERS WANTED
Great pay. Flexible hours. Great opportunity. Contact Manager Mark or Doug. (810) 619-0300

DELI HELP
Week-ends/evenings. Top pay for top help. Must be 18 Apply at Blazing Bagels, 3367 N Woodward, Royal Oak

DELI PERSON. Prep Cook & Dishwasher, full or part time Flexible hours. Pleasant environment Start $6. & up (810) 855-9463

DELIVERY HELP Wanted - Part time. Lunch hour delivery. Great pay! Reliable vehicle needed Call Mr. Pita (810) 489-0860

DENNY'S
TAKE a new look at an old job. Denny's is about to change!
At Denny's, New Menus. New Uniforms, and a New Attitude!
So take a look at Denny's today! We are looking for:
- Cooks
- Servers
- Host Staff
- Cafe Specialist
- Bussers/Dishwashers

We Offer:
- Competitive Wages
- Flexible Hours
- Discounted Meals
- Paid Vacations
- Paid Training

Apply today at the Denny's in Westland/Farmington on the corner of Wayne Rd. and Cowan Next to Farmington Rd.
An Equal Opportunity Employer

Diamond Jim Brady's, Novi needs Cocktail Experienced preferred Great opportunity. Line/prep cooks Both shifts. Competitive pay Fun & clean work environment Call Kelly in person, Nov.Town Center or call Tommy or Mary for an appointment 810-380-8460

MOUNTAIN JACK'S.
LIVONIA
Apply in person
• Dinner Servers
Flexible schedules available
Perfect for students
APPLY IN PERSON
31501 SCHOOLCRAFT
(at Merriman Rd.)
313-458-7333

FULL TIME day Bartender 10am-5pm. Apply at Rick's Restaurant, needed must be able to bartend or wait tables. Exp. required. Salary plus commission. Call for interview. Apply in person 2-4pm. Peabody's 154 S. Huron Ypsilanti.
(810) 644-5222

GOOD TASTE
Always Leads To Success
At the Ground Round, we've been tasting food around. That's what makes us one of the top-ten full-service restaurant chains in the country. We are now hiring:
• SERVERS • BARTENDERS
• HOST/HOSTESSES

Apply in person Mon-Sat, 9am-7pm at
• 17050 S. Laurel Park, Livonia, Jim & Mike
• 3310 N. Woodward, Royal Oak

Excellent training & flexible scheduling. Work in a fun & dynamic workplace. E.O.E.

INTERMEZZO
ITALIAN RESTAURANTE
Opening Soon! Bartenders, Waitstaff & Line Cooks needed. Call Mark or Judy at: 313-981-0707

508 Food/Beverage Restaurant

TREMORS NIGHT CLUB
Have fun, earn great money while you work, full & part time positions available for:
- Cocktail Servers
- Door Hosts/Hostesses
- Assistant Managers
- Assistant Bartending Director
- Disc Jockey/Light Tech

Please apply Mon.-Thurs. 4PM-6PM at
17123 Laurel Park Dr., Livonia
313-464-1300
No phone calls please

SOUS CHEF
Kitchen Management Position. Send resume to: P.O. Box 34 Birmingham, MI 48012-0034

Stage & Co.
Southeast Michigan's Premier deli/restaurant now hiring:
- Wait Staff
- Bus Staff
- Host Staff
- Bartender

No experience necessary. Apply in person: Mon.-Fri. 10-5pm, 6873 Orchard Lake Rd. (810) 855-6677

STATION 885
NOW HIRING
Waitstaff, Host/Hostess Bussers, Bartender
Saute Cooks
Top Wages paid
Apply within: 2-5 pm; 885 Stark-weather, Plymouth (313) 459-0880

The Italian American Deli
Has immediate part time openings, positions available for:
9 to 6, 39200 5 Mile Rd. Livonia, MI (313)-953-9744

THE OLIVE GARDEN
HIRING for all positions
Excellent benefits, competitive wages Immediate openings in your area! between 2-4pm; Mon-Fri. 43300 Mountaire Blvd., in the Novi Towne Center (810) 348-4270

WAIT STAFF/BANQUET STAFF
Flexible hours, full & part-time. Apply at Alban's Restaurant, 190 N. Huron Ypsilanti

WAITSTAFF - Bright, cheery 18+ person for upscale brilliant room. Nights & weekends. Apply in person after 4pm Mon. - Fri., 33500 Ford Rd. Westland

WAITSTAFF
Exciting, new restaurant concept open at the Franklin Racquet Club Seeking highly energetic Waitstaff for all shifts. Excellent tips. Full club membership rights and privileges. Call or Wendy. (810) 352-8000 ext. 56

WAIT STAFF
EXPERIENCED ONLY.
Evening & weekend hours available Pleasant atmosphere in busy family restaurant. Apply in person at Blakeney's Ranch House, Farmington Hills

(810) 477-3340

WAIT STAFF
Full or part time, day or evening shift. Good tips. Apply at:
28205 Plymouth Rd. Livonia

WAIT STAFF
Full & Part-time. Days/Nights/ Weekends. Great working environment at an Irish Sports Pub. Apply at Sheehan's On the Green, 5 Mile E. of Haggerty

WAITSTAFF, LINE COOKS & DISHWASHERS
If you are a self-motivated and dependable person looking for a career opportunity, the Michigan Star Clipper Dinner Train is now hiring. Call or come in. (810) 960-9440

WAIT STAFF needed for busy restaurant in Southfield. Call or South-field. Full or part time. Apply in person at 29201 Northwestern Hwy., Franklin Shopping Center (810) 358-2353

WYNDHAM GARDEN HOTEL
42100 Crescent Blvd. Novi, (810)324-4000
Hiring for:
Room Attendants
Afternoon House Attendants
Laundry Attendants
Cafe Staff
Banquet Attendant
Server Supervisor
Cafe Supervisor - Part-time
Part-time Engineer
Night Auditor
Front Desk Agent

"$100 BONUS sign-on, after 90 day positive review." Great wages & benefits. Please apply in person. Interview guaranteed at time of application.

512 Help Wanted-Sales

ACCOUNT EXECUTIVE
For advertising sales, needed: full time salary from base, commissions, bonuses, insurance, & gas allowance. Call 1-800-279-7196 or fax resume to 313-416-3784

ACCOUNT EXECUTIVES
PREFERRED
TELECOMMUNICATIONS
Authorized Ameritech & GTE distributor is seeking account executives for the State of Michigan to market Ameritech & GTE products & services.
• $22,000 salary plus commission
• Lifetime residual income
• Medical, dental, 401K
• Downtown Birmingham location
Telecom experience not required, however will train qualified candidates. For confidential interview please contact Eric at:
(810) 642-6690

Account Executive
Has immediate part time openings, positions available for:
9 to 6, 39200 5 Mile Rd. Livonia, MI (313)-953-9744

Account Executive
Career opportunity with U.S. Air Program's largest independent AT&T and Ameritech dealers. Significant growth offers sales opportunities in telecommunications equipment, video conferencing, data communications, & other hardware and software products used on the information superhighway. Highest commissions in the industry. Medical, dental, profit sharing, 401(k) plan, medical/optical/dental insurance(s), company vehicle(s), and expense reimbursement. Please call Steve Fleur at 810-489-2000, ext 202 to arrange an appointment.

ACCOUNT MANAGER
810-615-1004

Electronic manufacturers rep seeks experienced Account Manager to support existing accounts. Candidate must have computer experience, Salary & benefits. Send resume to: Electronic Sources, Inc, 8002 W Grand River, Ste B, Brighton, MI.

508 Food/Beverage Restaurant

SBARRO'S NEW location is now hiring all positions! Crew Leader, Pizza Maker, Cashier, Server, & Kitchen Help. Apply in person, Fri. 3 & Sat. 4, (10-2), at the Livonia Mall location or call Ken: 313-266-1795

SHIFT MANAGER
Flexible hours, approximately 30 hours per week. Must be at least 18 years old. Also hiring DELIVERY DRIVERS Drivers earn over $10/hr. (Tips, mileage & hourly wage) Apply in person: Marco's Pizza 45490 Ford Rd., at Canton Center

SOUS CHEF
Kitchen Management Position. Send resume to: P.O. Box 34 Birmingham, MI 48012-0034

Stage & Co.
Southeast Michigan's Premier deli/restaurant now hiring:
- Wait Staff
- Bus Staff
- Host Staff
- Bartender

No experience necessary. Apply in person: Mon.-Fri. 10-5pm, 6873 Orchard Lake Rd. (810) 855-6677

STATION 885
NOW HIRING
Waitstaff, Host/Hostess Bussers, Bartender
Saute Cooks
Top Wages paid
Apply within: 2-5 pm; 885 Stark-weather, Plymouth (313) 459-0880

The Italian American Deli
Has immediate part time openings, positions available for:
9 to 6, 39200 5 Mile Rd. Livonia, MI (313)-953-9744

THE OLIVE GARDEN
HIRING for all positions
Excellent benefits, competitive wages Immediate openings in your area! between 2-4pm; Mon-Fri. 43300 Mountaire Blvd., in the Novi Towne Center (810) 348-4270

WAIT STAFF/BANQUET STAFF
Flexible hours, full & part-time. Apply at Alban's Restaurant, 190 N. Huron Ypsilanti

WAITSTAFF - Bright, cheery 18+ person for upscale brilliant room. Nights & weekends. Apply in person after 4pm Mon. - Fri., 33500 Ford Rd. Westland

WAITSTAFF
Exciting, new restaurant concept open at the Franklin Racquet Club Seeking highly energetic Waitstaff for all shifts. Excellent tips. Full club membership rights and privileges. Call or Wendy. (810) 352-8000 ext. 56

WAIT STAFF
EXPERIENCED ONLY.
Evening & weekend hours available Pleasant atmosphere in busy family restaurant. Apply in person at Blakeney's Ranch House, Farmington Hills

(810) 477-3340

WAIT STAFF
Full or part time, day or evening shift. Good tips. Apply at:
28205 Plymouth Rd. Livonia

WAIT STAFF
Full & Part-time. Days/Nights/ Weekends. Great working environment at an Irish Sports Pub. Apply at Sheehan's On the Green, 5 Mile E. of Haggerty

WAITSTAFF, LINE COOKS & DISHWASHERS
If you are a self-motivated and dependable person looking for a career opportunity, the Michigan Star Clipper Dinner Train is now hiring. Call or come in. (810) 960-9440

WAIT STAFF needed for busy restaurant in Southfield. Call or South-field. Full or part time. Apply in person at 29201 Northwestern Hwy., Franklin Shopping Center (810) 358-2353

WYNDHAM GARDEN HOTEL
42100 Crescent Blvd. Novi, (810)324-4000
Hiring for:
Room Attendants
Afternoon House Attendants
Laundry Attendants
Cafe Staff
Banquet Attendant
Server Supervisor
Cafe Supervisor - Part-time
Part-time Engineer
Night Auditor
Front Desk Agent

"$100 BONUS sign-on, after 90 day positive review." Great wages & benefits. Please apply in person. Interview guaranteed at time of application.

512 Help Wanted-Sales

ACCOUNT EXECUTIVE
The National Employment Network seeks an enthusiastic, energetic individual to manage accounts in Michigan. Prior account management or sales experience and a college degree are required. Responsibilities include: selling, account maintenance, benefits, 401K & the ability to grow & thrive. Please send resume to: Regional Manager, 26877 Northwestern Hwy., Suite 306, Southfield, MI 48034

ADMISSION SALES
High energy & fashionable person with great people & sales skills, motivated, ambitious individual to manage accounts in Michigan. Prior account management or sales experience and a college degree are required. Responsibilities include: selling, account maintenance, benefits, 401K & the ability to grow & thrive. Please send resume to: Regional Manager, 26877 Northwestern Hwy., Suite 306, Southfield, MI 48034

ADVERTISING/COMPUTER GRAPHICS SALES
Experienced Sales Representative wanted Salary commensurate with experience. Call Sheila Burton at Ann Arbor Rd., Plymouth, MI 48170.

AGGRESSIVE PERSON to sell make-up and jewelry in Southfield or Livonia. Part or full time. Call (810) 477-4241 or (810) 357-1776

AMBITIOUS SALES
Unique Computer Education partnership has just been created. Seeking a hard, aggressive person to launch this newly formed department. Knowledge of the auto industry and some sales background helpful. Will train the right candidate.
Call Mr. Bonelli
Dealer Tech
118 Main Center, Suite 165
Northville, MI 48167

AIRLINE ATTITUDE
We are looking for positive, motivated people with excellent people skills to fill 2-3 positions with our environmental testing laboratory. Training & travel available. (810) 848-1509

A.J.CHEERS HIRING full and/or part-time sales person. Will train. Willing to work with a home & school schedule (810)348-8211 ask for manager.

ALLIED ELECTRONICS
National company in business 66 years, diversified industrial & electronics distributor
Recognized leader in rapidly growing, industry, seeking aggressive, self-motivated account manager in Plymouth, MI. No electronic experience necessary, entry level
Excellent growth opportunity with salary, commission & full benefit package
For interview contact Kristen Stanko, 8:8AM or 4:30PM (800) 426-9300 EOE/AAP/M/F/D/V

AMERITECH DISTRIBUTOR
Needs aggressive sales people Salary plus commissions. Allied Communications. Call Mr. Bonelli
(810) 569-2300

Are You Serious About A Career in Real Estate?
We are serious about your success!
- Free Pre-licensing classes
- Exclusive Success Systems Programs
- Variety of Commission Plans Join Century 21
Coldwell Banker affiliate in the Plymouth area
Call Pat Ryan at (810) 879-3400
Coldwell Banker Schweitzer Real Estate

A SALES REPRESENTATIVE

100% Employee owned company is looking for a motivated, success oriented individual to work in a sales position for the Wayne County area. Now, the opportunity to join a winning team is yours! We are looking for a career-minded person to call on Pastors/Churches of all faiths, selling church directory and family portrait programs. Excellent income/bonus package, car, gas, and telephone allowances, health/life insurance. We will train! you for a successful career. Call to schedule a personal interview. 1-800-821-4365, Ext. 841 on 11-6 to 11-10. United Church Directories An Equal Opportunity Employer

ASSOCIATE TRAINEE
Immediate opening for motivated, career-minded individual capable of participating on a progressive team. Despite oriented organization offers on-the-job training, above average earnings, and choice of locations.
Call GINA, 810-356-7111

ATHENS / GREECE
Booming $5 Billion Global American corporation "Opening in early 1996" in Greece. Lucrative opportunity for ambitious people who love to travel, and for people who live/work in the Greek Islands. Call Steve.
Networking at it's best!

(313) 458-7747

ATTENTION

PUBLIC RELATIONS
UP TO $32,000 +
Enjoy greeting people & business oriented, Positive attitude?
Call (810) 583-7129

ATTENTION - 75% of our Sales force earns over $60,000 per week. Cash paid daily. No experience necessary. Paid training. (810) 473-7429

AUTO SALESPERSON. Good pay, good benefits. Join the winning team at Varsity Lincoln mercury in Novi. Lincoln Mercury or Ford experience preferred. Call Don Smith (810) 305-8300, Ext. 201

AVON REPRESENTATIVE needed in your area today. Call for information. 1-800-264-4844 ext. 2000

CANVASSERS WANTED
Excellent pay. Westland. Garden City area
313-422-4600

CARPET SALES
Past paced retail store needs experienced sales person with good work history. Must measure & estimate. We offer, benefits insurance, 401K, paid holidays, paid vacations, short hours & no Saturdays work. Call Paul (313) 522-5200

CAREER ADVANTAGE
Are you being paid what you're worth?
Is your current position in jeopardy?
It's time you took a long look at what you're doing now & what you want to do in the future. The decade of the 90's will be the most lucrative time for Real Estate Sales in history. More people will be moving, investing in, & buying real estate than ever before.
Before you decide, consider these advantages:
1) No layoffs
2) Unlimited income potential
3) Be your own boss
4) Set your own hours
5) Personal career growth, advancement
6) Broad career selection
7) Top training from a top office
If these advantages interest you, you are invited to attend an informal seminar to discuss the opportunities in real estates with us. Please call us for the date of the next career seminar.
(810)478-6000
Century 21
HARTFORD
Farmington

CASHIER
Full or part time. Apply in person at Bagger Dave's Burger Tavern, 30095 Northwestern Hwy. Farmington Hills

CHANGE YOUR LIFE
Start a new career in real estate
CALL TONY
313-326-2000

COMPUTER COMPANY
is looking for experienced sales reps to sell PC's, LANs & related products & services to end-users. Must have 5 years sales experience. Career opportunity with unlimited earning potential. Call (810) 553-9250

COMPUTER SALES
Rapidly growing, full-time corporate reseller of PCs, LANs & related products & services is looking for aggressive outbound sales reps to staff our rapidly growing Livonia sales office. Excellent earnings & career potential. Experience in PC sales and candidates are encouraged to apply. Send Resume to: Human Resources Manager, 27260 Haggerty Rd, Ste 16, Farmington Hills, MI 48331.

CORPORATE MARKETING DIRECTOR
Established Detroit based distribution company seeks experienced sales/marketing director. Responsibilities will include developing marketing strategies, coordinating marketing activities, and liaising between multiple locations & customers. Candidate must be self-motivated with excellent benefits. Send resume with references & salary requirements to: Corporate Marketing Director, PO Box 02699, Detroit, MI 48202

COST ESTIMATOR -TRAINEE - to $1200/wk. Sunroom construction Salary+benefits. Send resume to: Data Report (810) 524-1500

CUSTOMER SERVICE REPRESENTATIVE
Outgoing, energetic person who enjoys people, needed for full time customer service position with established insurance agency in Plymouth. Mature, reliable person with customer service experience being sought. Extensive training and benefits package provided for this entry position. Some customer sales/customer service experience preferred but not required. Please send resume to: P.O Box 6293, Plymouth, MI 48170

CUSTOMER SERVICE
Experienced only.
$40/$20/one
Redford, Mon.-Fri. 8-5, see Tom

CUSTOMER SERVICE REPRESENTATIVE
Seeking a full time assistant for busy sales & marketing department. Will handle a variety of tasks including typing, filing, & customer service. No sales support functions. Must possess excellent written & verbal communication & organizational skills, have a professional appearance & positive attitude. Please send resume & salary requirements immediately to: Executive Train Co. Customer Service Rep, 25330 Telegraph Rd., Suite 210, Southfield, MI 48034 or fax resume to: 810-352-9213

$800+/WEEKLY

We are hiring 4 more hardworking, money motivated reps for sales along with delivery. Company training and cash bonuses! Call 9:30am-11:30am

313-595-4036. Steve

EMPLOYMENT OPPORTUNITY
PARTS SALESPEOPLE

Major construction equipment company has openings for full time and inside Salespeople for their construction equipment lines. Fast growing organization offers an excellent compensation package including 401K plan.
Please send your resume to:
Patricia S. Uhrig
AIS CONTINENTAL
56555 Pontiac Trail
New Hudson, MI 48165

ENTRY SALES POSITION
Leading welding accessories manufacturer looking for an individual to market welding accessories and gases to the automotive industry. Must desire a challenging job with excellent pay. Degree preferred Includes some travel. Must meet company sales requirements to: 16 W. Huron St., Pontiac, MI 48342

EXCELLENT COMMUNICATIONS SALES opportunity for energetic, motivated candidates. PO Box 406, Southfield MI 48037-0406

EXPERIENCED FURNITURE salespersons. Excellent commissions. No Sundays or holidays. Open only 2 evenings. Call Smith Furniture, ask for Jean at. (313) 483-4500

FINANCIAL SERVICES

The Prudential is seeking career-minded individuals to sell insurance and financial services. We offer one of the most respected portfolios of financial products and services currently available.

If you are a college graduate who is less than fully satisfied with your income growth and career potential, we'd like to hear from you.

Our dynamic 'New Agent Career Training Program' offers:

- State-of-the-art training and development leading to professional designations such as CLU and ChFC
- Excellent Benefits
- Outstanding income potential
- History of proven success

Call or Send Resume to:
Daniel B. Powers, CLU ChFC
Associate Director
28411 Northwestern, Ste. 700
Southfield, MI 48034
(810) 356-8860 Ext. 127

Prudential
EOE M/F/V/H

FLOOR COVERING SALES PERSON
Seeking an experienced professional floor covering sales person with a minimum of 4-6 years in the business. Must have knowledge of layout, print, & estimating skills. Contacts with builders a must. Must be motivated to succeed can bring unlimited opportunity. Salary + commission + bonus. Call for an appointment after 12-5pm, (810) 477-3800
Riemer Floors

GO EUROPE
National marketing firm going international looking for several outstanding people for Sales & Management positions. Training provided. Salary + bonus + benefits. Call after 9am. 11/5: 810-585-5655

GROWING COMPANY
Looking for Professional Inside Sales Rep. Salary, commission, full time, base salary with residual income. Computer experience necessary. Send resume to: Sales Rep, 30095 Northwestern Hwy. Suite 107 Farmington Hills, MI 48334

HELP WANTED SALES - for new store in Livonia Mall. Opening end of November. Full & part time positions available. Call for interview & further information
313-446-0657

512 Help Wanted-Sales

BEAUTY ADVISOR
Interested in a career in cosmetic sales? If you are an experienced sales person who would enjoy the opportunity to work on salary plus commission, then this is the job for you. You will receive specialized training by the color and image authority, COLOR ME BEAUTIful. Stop in and fill out an application at 32250 12 Mile Rd., Farmington Hills, MI.

CAREER

ACCOUNT EXECUTIVES
UP TO $42,000 +
Looking for ambitious individuals for public relations, management & promotions. Top income/advancement. Call: (810) 563-4838

$$ CASH for the holidays $$
Telemarketing
Looking for outgoing reps with previous experience selling long distance telephone services Guaranteed salary + commission.
810 968-1646

CHANGE YOUR LIFE
Start a new career in real estate
CALL TONY
313-326-2000

COMPUTER COMPANY
is looking for experienced sales reps to sell PC's, LANs & related products & services to end-users. Career opportunity with unlimited earning potential. Call (810) 553-9250

COMPUTER SALES
Rapidly growing, full-time corporate reseller of PCs, LANs & related products & services is looking for outbound sales reps to staff our rapidly growing Livonia sales office. Excellent earnings & career potential. Experience in PC sales and candidates are encouraged to apply. Send Resume to: Human Resources Manager, 27260 Haggerty Rd, Ste 16, Farmington Hills, MI 48331.

CORPORATE MARKETING DIRECTOR
Established Detroit based distribution company seeks experienced sales/marketing director. Responsibilities will include developing marketing strategies, coordinating marketing activities, and liaising between multiple locations & customers. Candidate must be self-motivated with excellent benefits. Send resume with references & salary requirements to: Corporate Marketing Director, PO Box 02699, Detroit, MI 48202

COST ESTIMATOR -TRAINEE - to $1200/wk. Sunroom construction Salary+benefits. Send resume to: Data Report (810) 524-1500

CUSTOMER SERVICE REPRESENTATIVE
Outgoing, energetic person who enjoys people, needed for full time customer service position with established insurance agency in Plymouth. Mature, reliable person with customer service experience being sought. Extensive training and benefits package provided for this entry position. Some customer sales/customer service experience preferred but not required. Please send resume to: P.O Box 6293, Plymouth, MI 48170

CUSTOMER SERVICE
Experienced only.
$40/$20/one
Redford, Mon.-Fri. 8-5, see Tom

CUSTOMER SERVICE REPRESENTATIVE
Seeking a full time assistant for busy sales & marketing department. Will handle a variety of tasks including typing, filing, & customer service. No sales support functions. Must possess excellent written & verbal communication & organizational skills, have a professional appearance & positive attitude. Please send resume & salary requirements immediately to: Executive Train Co. Customer Service Rep, 25330 Telegraph Rd., Suite 210, Southfield, MI 48034 or fax resume to: 810-352-9213

$800+/WEEKLY

We are hiring 4 more hardworking, money motivated reps for sales along with delivery. Company training and cash bonuses! Call 9:30am-11:30am

313-595-4036. Steve

EMPLOYMENT OPPORTUNITY
PARTS SALESPEOPLE

Major construction equipment company has openings for full time and inside Salespeople for their construction equipment lines. Fast growing organization offers an excellent compensation package including 401K plan.
Please send your resume to:
Patricia S. Uhrig
AIS CONTINENTAL
56555 Pontiac Trail
New Hudson, MI 48165

ENTRY SALES POSITION
Leading welding accessories manufacturer looking for an individual to market welding accessories and gases to the automotive industry. Must desire a challenge & enjoy sales. Degree preferred Includes some travel. Must meet company sales requirements to: 16 W. Huron St., Pontiac, MI 48342

EXCELLENT COMMUNICATIONS SALES opportunity for energetic, motivated candidates. PO Box 406, Southfield MI 48037-0406

EXPERIENCED FURNITURE salespersons. Excellent commissions. No Sundays or holidays. Open only 2 evenings. Call Smith Furniture, ask for Jean at. (313) 483-4500

FINANCIAL SERVICES

The Prudential is seeking career-minded individuals to sell insurance and financial services. We offer one of the most respected portfolios of financial products and services currently available.

If you are a college graduate who is less than fully satisfied with your

700 Absolutely Free

FREE KITCHEN cupboards, cabinets & counters. Almond color. (313) 455-5680

FREE TO a good home, white sheep-herd dog, 2 years old. (810) 360-5373

GOWN FOR homecoming dance or bridesmaid gown, size 6-8, or 7-8. 313-464-8879

ONE CUBIC yard of clean sand, you pick up in Southfield. (810) 642-9292

PIANO - Starck upright, you pick up. Leave message (810) 477-7483.

RED FACE brick. Never used. At least 400. Farmington Hills. (810) 489-9633

REMODELED KITCHEN-free white kitchen upper & lower cabinets. Good for garage/basement. 810-644-4902

SEWING MACHINE: Kenmore cabinet 40's. Table. Duncan Phyfe needs TLC. Desk, wooden, large, several drawers. Pick up & Mile. W of Farmington Rd. (313) 994-0139

700 Absolutely Free

SLEEPER SOFA - Brown plaid. Good condition. You pickup. 810-471-2471

TELEPHONE POLES. Five 12 & 14 feet, and two 3 feet long. You pick up. (313) 459-5243

WHITE CAST iron clawfoot tub. (313) 331-2464.

WOODBURNING STOVE - Large with blower. You haul away. Call after 6pm.

702 Antiques/ Collectibles

ANTIQUE OAK dresser, $300. Oak nightstand $150. 1920's lamp $150. Oak captain's chair $350. Large stained glass, $400. Chandelier $150 810-889-2405

ANTIQUE SHOW & SALE, Orchard Lake West, Bloomfield, Nov. 10-12. Thurs thru Sat. 10-9pm, Sun. 12-5.

BALL & Mason quart jars (36), green, light with wire bail clamp rings, $11 each. Other items. Call (313) 581-3823

CANCELLED
TROY ANTIQUE SHOW
Nov. 18th & 19th at APCC, corner of Maple & Dequindre. 313-399-0155

CHRISTMAS OPEN HOUSE
Country Collector Antiques
Nov. 10, 11 & 12, (10-6pm)
502 S. Main, Plymouth
(810) 798-8318

CLAWFOOT ROUND oak table. 6 cane chairs. Hoosier cabinet, dry sink, excellent condition. $3,800. (810)344-7662.

702 Antiques/ Collectibles

DINING ROOM table, china cabinet, buffet, server, 6 chairs. English dark oak. $1500/set. Dresser with mirror, $125. Cherrywood desk, $250/best. Art Deco dressing table, mirror, $125. (810) 642-4553

DISNEY CLASSIC collection, porcelain figures. Many limited edition. (810) 685-1526

DOLLS - Madame Alexander, Hummel, Little Companion plates. (810) 528-0482

ERTE' SERAGRAPHS, signed & numbered, 10 pieces of his finest work. Please FAX for more information. 313-834-1596

EUROPEAN OIL Paintings - various scenes & sizes, framed & unframed. (810) 644-5283

GAS STOVE, 1914 garland, 5 ovens, 7 burners. Excellent condition. $1,800 best WOOD STOVE, large 1890's, ornate nickel front & shelves, heats-later. $1500/best. (810) 725-0004

GJ CLEARY "fashionn" Print. Sells for $1650. Selling $1300 Like new condition. 313-435-5064

LONG TIME Longaberger basket collector selling her collection. 8 below dated 1986. Sterling Flatware service.

MADAME ALEXANDER dolls for sale. 313-531-2865

MAHAGONY desk, 7 drawers, Circa early 1800's. Excellent condition. After 6pm. (810) 681-8125

NOW OPEN
KNIGHTSBRIDGE
ANTIQUE MALL
42305 Van Dyke, Sterling Heights, MI 48167 (810)344-7200
Open 7 days, 11am - 6pm
Wed. until 8pm
GLASSWARE EXPERTLY REPAIRED ON THE PREMISES
Large selection of reference books at 10% off

OAK SECRETARY & commode, walnut table, sewing machine, dresser. Call after 5pm. 313 420-2892

SIX CANE - bottom chairs, refinished. Call after 3 pm. (810) 887-5457

702 Antiques/ Collectibles

RECORD SHOW- Nov. 12th $ Cash Prizes, LP's, 45's, CD's 10am-4pm VFW Hall 25671 Grace N. of 10. Roseville. (810-977-7115

SLOT MACHINE, 1939 Pace - 5 cents, excellent condition, $1,200 (810) 476-1675

SPORTS, GARD Collection - Mostly baseball cards, some football & Star Trek, restored 1960's GM muscle car. Leave message. (810) 528-0482

TOY SHOW
ANTIQUES & COLLECTIBLES
Wayne Ford Civic League
Sun. Nov. 12, 10am-3pm. Info. Call Ken Belanger 313-721-1810

TRUMBULL'S
ANTIQUE EMPORIUM
HUGE
MOVING
SALE!
Many items 50% & 75% off
218 East Main, Birmingham
810-647-6833

704 Arts & Crafts

ANNUAL FALL CRAFT Bazaar Show
Sat.: Nov. 11 10-4pm
45800 Harding Rd. Canton N. of Ford. W on Hanford.

CHRISTMASFAIRE
CRAFT SHOW
Over 100 Quality Crafters
Shepherd Lutheran Church
814 N. Pontiac Trail, Walled Lake
Royal Oak Sat. Nov 11. 9-4:30

CLARENCEVILLE BANDSCONCERT
FRUIT SALES - 11-23 It interested please call "Paula" Peterson (313) 532-7731 or Pat Kiss 532-1937

CRAFTERS WANTED
CRAFT SHOW
SUNDAY NOV. 19
Longacre House, Farmington Rd.
Farmington Hills
(10 Mile & Farmington Rd)
Please call (313)429-8189

ADVERTISEMENT FOR PROPOSALS
ARCHITECTURAL SERVICES
BUILDING ADDITION
WATER AND SEWER FACILITY
CHARTER TOWNSHIP OF NORTHVILLE
NORTHVILLE, MICHIGAN

The Charter Township of Northville will receive Proposals for Architectural Services for the design of an addition to the Water and Sewer Facilities, located in Northville Township. The RFP document may be obtained from the Department of Public Services by calling (810) 348-5820.

The envelope containing your proposal must identify the project being bid and addressed to the attention of Sue Hillebrand, Clerk, Charter Township of Northville, MI 48167. It shall be delivered no later than 4:00 p.m. November 27, 1995.

The Charter Township of Northville reserves the right to reject any and/or all proposals, to waive any informality in the proposals received and the Charter Township of Northville reserves the right to accept that bid which in its opinion, is in the best interest of the owner.

704 Arts & Crafts

FAITH COMMUNITY OF NOVI presents their 13th annual Arts & Crafts show Nov. 11th, 9-5. 44400 W. 10 Mile.

HOLIDAY IN Westland Craft Show, Abbey Recreation Center. Nov. 17-19. Crafters needed Call after 1pm. 313-326-0146, 313-453-5719

LARGE QUANTITIES of stained glass for sale. All colors. Will show wholesale price. 313-981-5242

ÖPEN TO THE PUBLIC
HOLIDAY GIFT SALE
ONE DAY ONLY
Fri., Nov. 10, 1995
11am. to 8pm
ROCHESTER ELKS CLUB
800 E. University Dr.

All new salesperson's, road & showroom samples, furniture, factory rejects, Gifware, Housewares,Toys, Games, Jewelry & More.

SAVE 50%, 60%, 70%

ST ELIZABETH CHURCH
Christmas Bazaar. 26431 W. Chicago. Redford. between Beech & Inkster Rds. Sat. Nov. 11, 9:30 AM - 3PM Take rental $20 Call Barbara, 313-532-7860

706 Auction Sales

NOTICE OF PUBLIC SALE

Notice is hereby given by the undersigned that on Wednesday, Nov. 15, 1995 at 9:30 AM. at 934 Ann Arbor Trail, Livonia, MI 48150 U-Haul (U-Haul Co.) a public auction of the following vehicles will be held:

1994 JEEP, 2 door
JM1GC3116R0 (Grand)
GMC, 1981 Caballero
1GCCW80E3BS731
TOYOTA, 1983, Pickup 4 x 4
1974Acclaim
MERCURY, 1984, Cougar
1MEBP9031EH676
MERCURY, 1987 Topaz
2MEBM33G4HX629689
Ford, 1974, Dump Truck
S88UVUS0999

DATED: Oct. 30, 1995
BY: Plymouth Twp. Police Dept

PUBLIC AUCTION
Special Bank Repo and off lease vehicle sale
Wed. Nov 8th, 11am
Auction Time 11:00am
Viewing begins at 8:30am
Terms: Cash or bank guaranteed check
Auction will be held at 30000 Grand River, Farmington Hills
AUTO POOL INC.
19861 Telegraph Rd. Between Twp., MI (313) 479-4360

706 Auction Sales

ANTIQUE AUCTION
Saturday November 11th
11:00 a.m.

Featuring A Large Collection of 19th Century American and European Furnishings, Fine Arts, and Accessories.

ANTIQUE FURNISHINGS; 18th c Hepplewhite Secretary, Queen Anne Table, Pair Bookcases, French Dresser, Chippendale Card Table, Victorian Settee, Country French Armoire, Chippendale style Cabriolet, Pencil Post Bed, & Chipp Dining Chairs, Victorian Chest, Upholstered Chairs, Victorian Chest, Washstand, Victorian Wind Wardrobe, Victorian Duet Stool, Brass Tester Bed, Walnut M.T. Night stand, American Tiger Maple bed, Arts & Crafts Sideboard, Oak Stacking Bookcase, Inlaid Card Table, Oak Dressers, Drop front Desk, Hall Tree, Ice Box, 8' Pew, etc. Wall Mirrors, Fireplace Gov. Winthrop Secretary, Pair Bombay Night stands, Mahogany Torchere, 1930's Drop leaf set, and more.

ACCESSORIES; ITEMS; Collection of Nautical items, Primitive Portrait dated 1886, Sterling Flatware service, Enameled Dresser set, Flint Glass, Staffordshire & Delft Figures, Reverse painted Bouodoir lamp, Miniature Walnut Chest, 2-weight Vienna Regulator, 2 Bronze Figural Mantels, A pair of landscapes by W.J. Morby, Oliver Wait Portrait, Victorian Lace scrape, Filgree Table lamp, Stained glass Hanging Lamp, Early Brass ware, Candlesticks, Prints and Engravings, Wedgwood, including Small Burl Bowl, Bronze wall Sconces, Mirrors & Mirrors, Ceramic Rugs, Royal Worcester Figures, Rolls Royce Hood Ornament, China, and Glassware, Signed Royal Doulton, Carved African Figures, and many items not listed.

Preview Friday November 10th, 9:00-5:00, and Sale Day at 9:00

Schmidt's Antiques
Since 1911
5138 West Maple Avenue
Ypsilanti, Michigan
(313) 434-2660

708 Rummage Sale/ Flea Markets

"CHURCH OF THE REDEEMER Will have its Harvest Festival Bazaar from 10am-5pm on Saturday, November 11 at the church, 18140 Cornell Road, between 8 & 9 Mile Roads, Southfield.

RUMMAGE SALE, Nov. 9-10
Immanuel Lutheran Church
27035 Joy Rd. Redford
Dearborn Heights

710 Estate Sales

CRYSTAL CHANDELIERS Strauss. Lenox Castle Garden china, pieces. 12' Ex-pool. Collectible paintings & prints. 5205 Walnut Hills.810) 227-6480

710 Estate Sales

BIRMINGHAM - artists home. Original art, Queen Anne table/chairs, mullioned mirror, Knoll chairs, brass/glass coffee table, beds, hangfull, 25" color TV, kitchenware, Vitamaster 2.5 treadmill. Apple computer, lots more! Thur. 8:30 to 4:30, Fri. 8:30 to 1pm. 1177 Ridge Rd., 1 Blk. S of Lincoln, E. of Adams. Street parking OK. No early birds or pre-sales.

ESTATE SALE, 8656 Salem, Redford, W of Telegraph NW of Chicago. Appliances, furniture, clothes, kids toys, more. Nov. 9-11

ESTATE SALES
...BY DEBBIE
IN HOUSE
•Full Estates - 20% Fee
Cash paid 48 hrs. after sale
•Auction - Consignments
ANTIQUES, WANTED
-CASH BUY OUTS-
Our Reference List
is the Best Thing We Have!
313-538-2939
WE DO ALL THE WORK!

JO ROSEN'S ART & ANTIQUES END OF SEASON Clearance Sale. All decorative objects, folk art, paintings, furniture, collectibles, plus yard sale bargains. Thurs. Fri. Sat. Nov. 9,10,11. 9-4 6926 Woodside Trail, W. Bloomfield. 1 mi. Middlebelt S. of Maple.

PLYMOUTH ESTATE SALE
9423 Corinne St. 2 blocks W of Main. 1 Block S of Ann Arbor Trl. Fri & Sat. Nov. 10-11. 9-5pm. Sun. Nov. 12. 10-4pm. Household contents: furniture, dining room furniture, stereo/receiver, filing cabinet, phones, etc. Kitchenware, appliances, hand/ tools, electric motors, antique oak, much more! Something for everyone. Come see!

MOBILE HOME SALE
Sat. Nov. 11th 9-4pm
Sun. Nov. 12th 12-4pm
Sterling Heights
Dodge Park Estates
Dodge Park Rd. & 14 Mile Rd.
Follow Signs
Furniture, Art objects, contemporary jewelry. Birmingham.

GOING OUT of country - furniture, electronics & 2 cars, all 1½ yrs. old, Must Sell. (810) 344-8137

LIVONIA - Moving sale. 2 desks, washer/dryer, misc. household, etc. (313) 464-1931

MOVING - household sale, everything must go - make offers. 19825 Farmington Rd. Livonia. Monday Nov. 6 thru' Nov. 20. 10am-4pm.

710 Estate Sales

RUMMAGE SALE, Nov. 9-10
Immanuel Lutheran Church
27035 Joy Rd. Redford
Dearborn Heights

710 Estate Sales

BEAVER coat, womans, light brown, size 8-10; $500. BLUE FOX jacket, size 8-10; $200. (810) 334-7340

BLACK DIAMOND mink coat. Full length. Size S/M. Appraised $6000. Asking $1500. (810) 647-5481

DESIGNER cocktail, suits, coats, upscale, casual, size 8-10. Also womens sesonless, variety 10-18. Household items. (810) 737-9897

FUR COAT: Silver Fox. Full length. Matching hat for the price of $2500. After 5: (810) 745-9885

Fur Coats (2) - Mink w/fox trim $1500. Tanuki $1850. Paid $5000 & $8000. Size 8-10. 810-435-2217

FURS: Classic full length black mink, $1500; full length luxury/fun raccoon, $1000; brown zip front leopard jacket, $300. All size 10. (313) 741-1380

FURS FURS FURS
CARMELA'S
Wholesale - Resale
For the discriminating buyer & discriminating seller. Quality worn line furs. Open Tues. thru Sat. 10-5. 2548 Orchard Lk. Rd. Consignment Accepted. Please 810-682-3200

MINK COAT - Beautiful Xmas gift. Ranch, fully lat out female, medium. Excellent. $800. (810) 471-5888

MINK COAT: full length, size 6. Like new. Appraised at $5500. Best offer. (810) 932-2166

MINK COATS (2), size 8-10, color white $650, autumn hazel, $750. (313) 531-2222

MINK JACKET, silver shadow, size 14, worn once, like new. Asking $1800. paid $2500 313-417-0093

MORI LEE wedding gown, royal blanket length, beaded, lace panels, white, size 12, must see. $700/ best. (810) 549-5204

WEDDING DRESS - Size 16 Victorian style w/veil. Never worn. Asking $450. Call AM: 313-831-6334

WEDDING DRESS & VEIL, white, size 20, full train & veil, $1200/ Best offer. Call. (313) 538-9884

710 Household Goods

AARDVARKS TO ZEBRAS
If you have an item listed for under $75.00 that you want to sell! Sell it under our regular line rate. Call Today
313-591-0900
810-644-1070
810-475-4596

710 Estate Sales

BEAUTIFUL BLACK full length mink. Full Fox collar & cuffs. Mint. Mens lining. Size 6. Coat was $3500, will sell for $600. (810) 643-0395

714 Clothing

•A1 PLASTER & DRYWALL•
Water Damage-Texturing- Stucco-Insurance Work. 32 Yrs. Exper. Guaranteed • 810-478-7949

(810)471-2600
(313)835-8610
PAINTING/PAPERING
Plastering & Stucco Repairing
Visa & Mastercard

PRECISION
PAINTING, INC.
• Interior/Exterior
• Commercial/Residential
• Power Washing/Stain Work
• References
• Insured
810-683-8470.

714 Clothing

BEAVER coat, womans, light brown, size 8-10; $500. BLUE FOX jacket, size 8-10; $200. (810) 334-7340

BLACK DIAMOND mink coat. Full length. Size S/M. Appraised $6000. Asking $1500. (810) 647-5481

DESIGNER cocktail, suits, coats, upscale, casual, size 8-10. Also womens sesonless, variety 10-18. Household items. (810) 737-9897

FUR COAT: Silver Fox. Full length. Matching hat for the price of $2500. After 5: (810) 745-9885

Fur Coats (2) - Mink w/fox trim $1500. Tanuki $1850. Paid $5000 & $8000. Size 8-10. 810-435-2217

FURS: Classic full length black mink, $1500; full length luxury/fun raccoon, $1000; brown zip front leopard jacket, $300. All size 10. (313) 741-1380

FURS FURS FURS
CARMELA'S
Wholesale - Resale
For the discriminating buyer & discriminating seller. Quality worn line furs. Open Tues. thru Sat. 10-5. 2548 Orchard Lk. Rd. Consignment Accepted. Please 810-682-3200

MINK COAT - Beautiful Xmas gift. Ranch, fully lat out female, medium. Excellent. $800. (810) 471-5888

MINK COAT: full length, size 6. Like new. Appraised at $5500. Best offer. (810) 932-2166

MINK COATS (2), size 8-10, color white $650, autumn hazel, $750. (313) 531-2222

MINK JACKET, silver shadow, size 14, worn once, like new. Asking $1800. paid $2500 313-417-0093

MORI LEE wedding gown, royal blanket length, beaded, lace panels, white, size 12, must see. $700/ best. (810) 549-5204

WEDDING DRESS - Size 16 Victorian style w/veil. Never worn. Asking $450. Call AM: 313-831-6334

WEDDING DRESS & VEIL, white, size 20, full train & veil, $1200/ Best offer. Call. (313) 538-9884

716 Household Goods

AARDVARKS TO ZEBRAS
If you have an item listed for under $75.00 that you want to sell! Sell it under our regular line rate. Call Today
313-591-0900
810-644-1070
810-475-4596

714 Clothing

BEAUTIFUL BLACK full length mink. Full Fox collar & cuffs. Mint. Mens lining. Size 6. Coat was $3500, will sell for $600. (810) 643-0395

716 Household Goods

ANTIQUE BEDROOM SETS (2), $1000 each. Breast Herringbone sofa, $250. Marble dining table/chairs, $1300/best.

BABY SWING, rocker, changing table, & more, white contemporary, modern, lately priced. (810) 661-1571

BABY SWING, Advantage $40. Highchair $20. Jumper $15. All Graco brand.

BATHROOM OAK cabinets - with Corian top & 2 sinks. Complete set, on a budget. Must see to appreciate quality. $995. Exc. 810-683-3286

BED - king size, still in box, plush ortho mattress set, luxury firm. Cost $1400, sell $450. 313-981-4579

BED QUEEN size. Beautyrest, mattress, box spring and frame. Good condition. $200 810-643-0395

BEDROOM FURNITURE, white angled trim, dresser, chest, desk. (810) 694-8650

BEDROOM FURNITURE, Ethan Allen, twin beds, white headboard, other pieces. $600 (810) 856-4722

BEDROOM FURNITURE - Custom made king bed, 2 dressers, night stand, armoire. Oak with beige laminate. $1125. Call (313) 981-2988

BEDROOM SET, all wood, 4 poster, queen, armoire, large dresser. Wooden vertical blinds. (810) 625-9257

BEDROOM SET, dark wood; 1 night-stand, 2 dressers, head & footboard. $225. Exec.

BEDROOM SET - Girls 4 poster bed with twin frame, 2 dressers, night-stand,. $250 (313) 397-3686

BEDROOM SET, Henredon, 6pcs./ armoire. Excellent condition. $1,800/ best. 810-524-1600, X166 or 810-642-8605

BEDROOM SET-Hutch top dresser, highboy chest, queen headboard, frame, mint condition. $300. 313-261-2891

BEDROOM SET - queen, triple dresser, 2 nightstands, 2 chest of drawers. $1800. 313-420-2892

BEDROOM SET - refinished off white, all wood, double bed, dresser, chest, call 313-981-8812

BEDROOM SET: solid maple, dresser/mirror, chest, 2 twins, night-stand, $800. (313) 397-0536

BEDROOM SET, solid medium oak, 1 year new, 7 piece, queen/double, $1000/best. (313) 981-0840

BEDROOM set - walnut top/angled trim, double bed, dresser with mirror, chest, nightstand. $750. 313-591-2257

BLACK SECTIONAL ... Designer, custom contemporary. $2,000/new. Contemporary black/white sofa bed & love seat $500/best. 810-661-5866

BRAND NEW Simmons_twin bed. with frame, only $175

(810) 644-4596

BUNK BEDS - brass. Almost brand new! Matching spreads & pillow shams. $400. (810) 661-6622

BUNK BED w/pop-up trundle & matching dresser. New $1200, used for 1 mo. Best offer. 810-661-2453

CARDIO GLIDE exercise machine $188. Portable hookup for computer $90 (313) 535-4556

CHAIRS, sofas (2), loveseat, marble coffee table, brass & marble, wall hangings, misc. 810-547-2464

CHILDS BED, complete, yellow, canopy, matching desk, bookcase, chair $600. Grinnell Spinet piano, $650. Best offer. (810) 646-7024

CHILD'S BEDROOM Set - White, modular, pedestal bed w/drawers, 2 nightstands, dresser, bridge w/storage, 2 bookcases, desk, mirror, trees. $650. (810) 689-2405

CHINA - Lanca, Hayworth pattern. 8 pc. plus gravy boat, platter, salad. $300. Call. (313) 464-4733

COFFEE TABLE, 54" round, glass top, lamp table to match. Excellent condition. $150/ both. (313) 522-5737

CONTEMPORARY glass top tables: sofa, coffee, end, dining table/chairs. Technics stereo. (810) 399-7845

2 PIECE sofa, 7' straight, w/8' curve, black & gold, $325. Buffet, 6' $200. Queen size sleeper chair, $40. (313) 582-0647

COUCH, LOVESEAT, chair & end tables, western style. $300 (313) 266-2250

COUCH & LOVESEAT, matching, $250., also, twin headboard, $35. Call evenings, (810) 650-2401

COUCH 3 matching love seat, brown, new. Contemporary. Never used, new, asking $5,500. Call Mon.-Fri. (313) 533-9426

COUCH &/OR LOVESEAT, matching, both rectangular, mint condition. Best offer. (313) 533-9426

COUNTRY SOFA, loveseat & chair, beige & blue floral. Excellent condition. $375. 313-425-0406

CRIB SET - beautiful canopy cherry crib set w/ruffles & lace, mattress, highboy dresser. $1500/best. Call days or eves: (810) 960-0015

DAY BED with trundle, 2 wall units, modern oak. $300 Or best offer.

(810) 348-8056

DECORATOR SAMPLE Sale: 8 Piece white contemporary with wicker tables, lamps, and art work; 6 white upholstered dining chairs; 6 piece oak grand piano. All right condition. Call after 5pm. (810) 625-4145

DINETTE SET: solid oak, sofa, velvet chair/ottman. Refrigerator. Record player/records. Window air conditioner. (313) 531-2763

DINING & LIVING Room Furniture - solid cherry. Table w/4 chairs, - leaves, pad & hutch - 2 server side cabinets, 6 2 and 3 tables w/glass tops. All by Carl Forslund of Grand Rapids. $3800. 810-788-9584

DINING ROOM - Drexel bean, 67" hutch, server, table w/2 leaves, 6 pads, 6 chairs, $800. 313-459-5003

DINING ROOM set, formal, Bernhardt, solid oak, 10 chairs, 2 arm chairs, china cabinet. Asking $1800. 313-981-0084

DINING room set, solid oak with 4 chairs. (313) 459-7954

DINING ROOM set, table w/leaf, 4 chairs & china cabinet. Excellent condition. $1000 (313) 453-4153

DINING ROOM set, teak table, chairs & buffet. Beautiful, excellent condition. $2700/best. Susan: 810-683-3960

DINING ROOM Set- Walnut, perfect condition. 2 leaves, 10 chairs, buffet, china cabinet. $1800. 313-420-7282

DINING ROOM table & chairs, Ethan Allen pine, $250 or best offer. (810) 852-9118

DINING ROOM table & 6 chairs, glass top, beautiful large wall unit, white glass china cabinet, $300. Sofa $150. -, glass tables, $150-$300. lamps, household items. 313-981-0084

DINING ROOM - Teak Table, (6) chairs, 80 inch hutch & sideboard, excellent condition, $1,800. 313-981-0084

DINING ROOM, Thomasville Country 9 piece in cherry. Table, 2 lvs, 2 chairs, 4 side chairs, $2700. 313-459-0463

DINING SET - By Flair, table, 2 extra leaves, 6 chairs (2 captains), china cabinet. $1200. (313) 522-5497

DINING SET - Solid oak 48" round pedestal table, 18" leaf, 6 oak chairs, excellent condition. $600. (313) 981-2988

DINING TABLE - Wood, round, 4 chairs, $100. Sofa, floral print, $50. Bedroom set, $150. (313) 981-0840

DINING SET, cherrywood with 6 chairs, china cabinet, server, table, pad, desk, excellent condition. $1,800. (313) 363-0453

Double bed & nightstand, like new, $250. Sofa, $125. Recliner, $75. (313) 478-2619

Full bed & Barbie's Dream House, $40 (313) 646-3758

END TABLE w/glass top $50. Mirror, 30" x 40" $20. Lamp, $15. Coffee table, $50. Sewing machine, $50. Bed, Queen Mattress & box spring, $100. (313) 591-0505

ENTERTAINMENT CENTER solid oak, 3 pc. Excellent condition. $1,000 (313) 455-7777 after 5 p.m.

716 Household Goods

ENTERTAINMENT center, light oak, contemporary, Stanley. Paid $1500, sell for $350. (810) 661-0961

ENTERTAINMENT/DISPLAY UNIT, 3 piece, 1 yr old. $250 new. Will sell for $125/best. 1 Blk. S of Lincoln, E. of Adams. Street parking OK. No early birds or pre-sales.

ESTATE SALE, 8656 Salem, Redford, W of Telegraph NW of Chicago. Appliances, furniture, clothes, kids toys, more. Nov. 9-11

ESTATE SALES
...BY DEBBIE
IN HOUSE
•Full Estates - 20% Fee
Cash paid 48 hrs. after sale
•Auction - Consignments
ANTIQUES, WANTED
-CASH BUY OUTS-
Our Reference List
is the Best Thing We Have!
313-538-2939
WE DO ALL THE WORK!

JO ROSEN'S ART & ANTIQUES END OF SEASON Clearance Sale. All decorative objects, folk art, paintings, furniture, collectibles, plus yard sale bargains. Thurs. Fri. Sat. Nov. 9,10,11. 9-4 6926 Woodside Trail, W. Bloomfield. 1 mi. Middlebelt S. of Maple.

FAMILY ROOM SET - 8 piece, wood construction, sofa, loveseat, chair/ottman, $300/best. (313) 721-1777

FRENCH Provincial custom made sofa & chair, ivory wood, plus pieces. $600 (810) 856-4722

FURNITURE; bedroom; headboard, night stand, dresser, mirror, chest, mirror. $350. Dining room; table, leaf, chairs. $250. Misc. (810) 656-4240

FURNITURE - couch & loveseat, beautiful country blue, excellent condition. $450. (810) 879-6369

FURNITURE - Dresser $200. Pennsylvania House oak entertainment center $1000. Solid oak kitchen table & chairs $200. Sofa & loveseat $675. All in great condition. (810) 352-2166

FURNITURE: Master Bedroom set $950. Floatation king size bed $600. Queen bedroom set $400. Couch & loveseat - $400. 2 end tables, $200. Lamps, $50. Dining set $350. Farmington Hills (810) 788-4075

FURNITURE - Solid Cherry, brand new, living room set in floral style, $2000/best, Grandfather clock, $700/ best. Also, other misc. cherry furniture. (313) 981-2771

FURNITURE - Thomasville 6 pc. King size Mediterranean bedroom set, good condition. Chrome & glass dining set w/seats & 6 chairs. Lamps, hideaway bed, etc. 810-855-1127

GAME TABLE set - casual tables, TV/ VCR stand, Sofa bed, Rocker recliner, compactor, tread mill & exercise bike. (313) 397-0536

GARDEN FURNITURE: Picks Reed complete set, 10 pieces, excellent condition. $600/best. (810) 682-9356

GIRLS bedroom set (2 twin beds), double dresser, mirror, night-stand, $500. 1 double mattress & box spring, $100. (313) 937-2722

GOOD CONDITION - sofabed, almond refrigerator, gold electric range, $200. Call after 5pm. matching dresser, hutch & mirror. Sears carpet cleaner, $50. (313) 266-2950

HUTCH - old english, BY Sprague & Carleton, 35 yrs. old, excellent condition. $3000 value, asking $975 (810) 525-6395

KITCHEN DINETTE set-good condition. Antique china cabinet-moving, priced to sell. (313) 255-1688

LANE cedar chest, $185. Lane recliner, new, $195. Chinese floral rug, 9x12, new, $250. Kenmore Dryer, Thread cabinet, $150. 810-656-1909

LA-Z-BOY RECLINER, like new, only two months old. $200. (313) 274-6889

LOVESEAT beige/blue/green floral chintz, $180. (810) 433-3067

MAHOGANY room (pedestal) table, & hutch, 4 leafs, 6 chairs, $1800. 810-474-0561

MATTRESS - King size Serta, Top of the Line, in package. Retail $1950, sell $450. Can deliver. (313) 981-0840

MATTRESS: Will sell 3 piece breakfront, dining table/6 chairs, sofa, 2 loveseats, all traditional/colonial, in room suite, Futon, desk, Kimball 500 Organ, assorted household goods. Farmington Hills. (810) 488-9422

OAK table, 50", Starburst pattern. Poker or dining room table. Never used. $800. 810-542-4515

ORIENTAL RUG, semi-antique, Persian Keshan, beautiful colors, excellent, 10 ft. x 14 ft. Asking $1,000. 313-420-4992

PATIO FURNITURE: (4 chairs/table/umbrella) - $150. Sofa bed - $75. Chair - $25. (810) 478-7423

Portable Kerosene Heaters - 12,300 BTU $25; 22,600 BTU $50; 50,000 BTU forced air radiant heater $125. (810) 549-1504

QUALITY FURNITURE. Century Mahogany Bedroom set, $10,000+ new, asking $5,500. Oak game table with 4 chairs, $1,295. Solid oak bar stools (4), $495 for the pair. Sofa, $650. 6 glass tea cart, $95. 2 dark blue lounge chairs, $90 each. 2 maple ottomans, $45. Antique brass floor lamp, $65. Antique brass table lamp, $45. Oriental carpeting, $100. 313-884-4273

QUALITY FURNITURE: Cherry entertainment center, $1,000. Dining table, $2500. Oak king bedroom suite, $2,000. Sofa, $500. Chair, $250. Cedar chest, $250. Also, Chest freezer, $250. (810) 858-0129 days, (810) 478-8858 eves/wknds

QUEEN CANOPY bed, solid cherry, elegant carving, paid $2400 Apr 1994, sell $1500/firm. 810-649-8049

QUEEN mattress set, brass headboard, Orthopedic, still in box. New $800, sacrifice $295. 810-661-4579

REDECORATING! Everything must go. Birmingham area. (810) 644-1211

J.B. TILE COMPANY
QUALITY CERAMIC TILE
Fully Licensed & Insured
Specializing in shower/tub repair
For Estimates, Jim 810-463-2446.

RT. REMODELING
Ceramic Tile • Hardwood Floors
Bathrooms • Vinyl Floors • Carpet
Free est. (313) 729-6005

• TILE & MARBLE •
Full Installation Service
No Job to Small. Besser.
810-213-5096 Home:313-421-1997.

716 Household Goods

TABLE - Marble dining base. Other assorted furniture. Negotiable. (810) 569-2405

THOMASVILLE entertainment center - cherry w/bulwinkel $1,000 Country French loveseat, chair & ottoman, like new, $550.

TV - stereo system, cedar chest, microwave, bicycles, lots more. Must see! Must sell. Call 313-981-0084

TWELVE DRAWER CHEST: $25. Dining room set with 6 chairs; $75. Bed: $50. (313) 591-0505

VERTICAL blinds, 2 sets, 144"x84" & 80"x84". Exchangeable green pattern. Great shape. (810) 647-7423

WALNUT armoires with vanity table. Office desk & credenza & electric treadmill. Call between 5pm-8pm for appointment. 810-646-8222

WATERBED - King size, waveless, mattress, county headboard, 8 drawer pedestal. Excellent condition, $500/best. (810) 471-0949

WATERBED, OAK, mirrored support, pedestal, 6 drawers, top of line mattress. $400 firm. 313-721-1982

WILLOW FURNITURE, comfortable, Applalachia, loveseat, rocker, chair. Must see. Sales. (313) 429-7829

718 Appliances

AMANA - 25cu.ft. white side-by-side refrigerator w/ice maker, $600. Like new. (313) 953-4084

BARGAINS!! Refrigerator & microwave. Excellent working condition. $250/both. (810) 478-2703

DISHWASHER - Maytag portable, practically brand new, butcher block top, $250. (810) 559-9818

ELECTRIC DRYER - Speed Queen, heavy duty. Like new. $150. 313-416-8279

FREEZER 15 cubic foot, Whirlpool upright, excellent condition. $200 (810) 696-1326

FREEZER - 20.3 cubic ft. Admiral chest type, excellent condition. $85. (313) 261-1655

FREEZER - Upright, excellent condition, like new. $375

(313) 274-2723

GE BUILT-IN Dishwasher, GE Electric white range- Excellent condition. $100 each. (313) 937-4733

GE ELECTRIC stove - oven/microwave unit, almond, excellent condition. $350. (313) 981-0840

GE 1992 electric washer. $115 & gas dryer. $275. Excellent condition. (313) 981-1828

JENNAIR electric stove, good condition. $300. Gas range, $100. Frost free ft. refrigerator, $100. 810-644-9131

KENMORE LAUNDRY Center. Stable of 3. Super capacity washer & 4 dryer, used very little, excellent buy. $1,000. (810) 258-4972

KITCHEN CABINETS & built-in appliances. Rutt cherrywood cabinets, like new. GE dishwasher $200. Whirlpool dishwasher $100. Thermador electric cook top, $80. Thermador electric oven, $80. 313-981-0084

OVEN, COUNTER top range & microwave, brand new, all Tappan stoves. $300. (313) 421-0180

REFRIGERATOR - Amana, side-by-side, 25 cu. ft., almond, ice water/ice maker. Like new! $300 (313) 532-7286

REFRIGERATOR - Hotpoint, side-by-side w/ice-maker.

(313) 537-2380

SEARS KENMORE, heavy duty washer & dryer. $75 each (313) 828-8971

STOVE - Kenmore, top of the line, black. Less than 2 yrs. old. $400. (313) 981-5257

STOVE, TAPPAN electric, olive green, self cleaning, everything works. $150. Eves (810) 347-4150

TAPPAN self cleaning combination oven/microwave/trash compactor, excellent shape. $150. (313) 582-7484

WASHER & DRYER, Kenmore, like new $350/both. Refrigerator, 20.6 cubic ft, best offer. 810-489-5596

WASHER/DRYER - Large capacity, Kenmore, gas, 2 yrs old. New $1200. Asking only $500. 313-427-8638

WASHER/DRYER - $295. Runs great. Refrigerator - $400. (2 yrs old). Like new. (810) 478-7423

WHIRLPOOL WASHER & dryer. Dryer has new motor, $200. 313-729-8762

WHIRLPOOL WASHER in dryer, 3 years old. Top of th line, large capacity. $400/best (810) 642-8155

718 Appliances

AMANA - 25cu.ft. white side-by-side refrigerator w/ice maker, $600. Like new. (313) 953-4084

BARGAINS!! Refrigerator & microwave. Excellent working condition. $250/both. (810) 478-2703

DISHWASHER - Maytag portable, practically brand new, butcher block top, $250. (810) 559-9818

ELECTRIC DRYER - Speed Queen, heavy duty. Like new. $150. 313-416-8279

FREEZER 15 cubic foot, Whirlpool upright, excellent condition. $200 (810) 696-1326

FREEZER - 20.3 cubic ft. Admiral chest type, excellent condition. $85. (313) 261-1655

FREEZER - Upright, excellent condition, like new. $375

(313) 274-2723

GE BUILT-IN Dishwasher, GE Electric white range- Excellent condition. $100 each. (313) 937-4733

GE ELECTRIC stove - oven/microwave unit, almond, excellent condition. $350. (313) 981-0840

GE 1992 electric washer. $115 & gas dryer. $275. Excellent condition. (313) 981-1828

JENNAIR electric stove, good condition. $300. Gas range, $100. Frost free ft. refrigerator, $100. 810-644-9131

KENMORE LAUNDRY Center. Stable of 3. Super capacity washer & 4 dryer, used very little, excellent buy. $1,000. (810) 258-4972

KITCHEN CABINETS & built-in appliances. Rutt cherrywood cabinets, like new. GE dishwasher $200. Whirlpool dishwasher $100. Thermador electric cook top, $80. Thermador electric oven, $80. 313-981-0084

OVEN, COUNTER top range & microwave, brand new, all Tappan stoves. $300. (313) 421-0180

REFRIGERATOR - Amana, side-by-side, 25 cu. ft., almond, ice water/ice maker. Like new! $300 (313) 532-7286

REFRIGERATOR/FREEZER - Sears Kenmore, white. Like new! $300 (313) 532-7286

REFRIGERATOR - Hotpoint, side-by-side w/ice-maker.

(313) 537-2380

SEARS KENMORE, heavy duty washer & dryer. $75 each (313) 828-8971

STOVE - Kenmore, top of the line, black. Less than 2 yrs. old. $400. (313) 981-5257

STOV

VANTASTIC SALE



Monday November 6th through Friday November 10th

Choose from OVER 50 VAN CONVERSIONS!
All with sale prices clearly marked on the window...No haggling necessary.
This is the Van Sale of the Year on the highest quality van in town!

METRO DETROIT'S #1 CAR & TRUCK DEALER!

137 EXPLORERS AVAILABLE
197 WINDSTARS AVAILABLE
190 TAURUS AVAILABLE

1996 F-150 Eddie Bauer



Air, power window, power locks, cruise, tilt, cab steps, chrome step bumper.

WAS $20,759
24 MO. LEASE
$208**

5 AT THIS PRICE

4x2 & 4x4 Supercabs Also Available!

1996 WINDSTAR GL
LOADED!



472 Package, luggage rack, privacy glass, power windows and power locks, tilt, cruise, cassette.

WAS $23,935
YOU PAY $19,991* 24 MO. LEASE $283**

10 AT THIS PRICE

1995 RANGER XLT

6 Cylinder Automatic



Air, six cylinder, automatic, aluminum, wheels, speed control, tilt, power windows/locks, sliding rear window, cassette, anti-theft remote entry.

WAS $17,395
YOU PAY $13,663*

Free Bedliner

4 AT THIS PRICE

1995 AEROSTAR

Air conditioning, defroster, stereo, privacy glass.

WAS $18,476
YOU PAY $14,848*



3 AT THIS PRICE

1995 ASPIRE

WAS $8750
YOU PAY $6799*



3 Door

5 AT THIS PRICE / TODAY ONLY!

TEMPORARY SHOWROOM

200 yards west of old Showroom
next to Bill Brown Truck Sign
in old Livonia Parishes Credit Union

1400

CARS, TRUCKS AND VANS TO CHOOSE FROM

Metro Detroit's Largest Inventory!

COME SEE...

- **50 CONVERSION VANS...In Stock!**
- **OWNER of ECLIPSE here to make DEALS!**
- **NO REASONABLE OFFER REFUSED!**
- **CAMPER VANS!**

MANY CONVERSIONS PRICED LESS THAN A MINI VAN

ECLIPSE CONVERSIONS

"Our business philosophy is very simple.....To provide our customer the very best product available with integrity in craftsmanship and quality material choice. Our commitment to product excellence is only overshadowed by our total dedication to customer satisfaction and paramount business ethics."

Terry S. Hiser
Vice President

Everything You'd Ever Hope For!

Leather Nintendo Games Video Games

- High Quality
- Total Eclipse
- Solar Eclipse
- Raised Roofs
- LUNAR II
- TOTAL

The Ultimate Touring Coach
Best Buy in Town

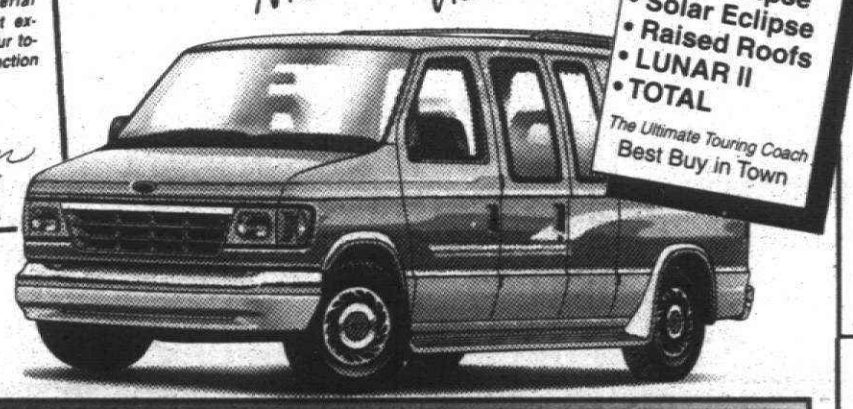

ECLIPSE SHADOW

Air, 13" Color TV, cassette, power windows, power locks, cruise, tilt, quad designer cloth chairs with sofa bed. Stock #56774.

24 MONTH LEASE
$309** per mo.

Same Equipment As Above with 8 Cylinder
$333** per mo. (5 at this price)

With 8 Cylinder and Hi-Top
$353** per mo. (4 at this price)

"A" PLAN $50.00 PER MONTH LOWER!

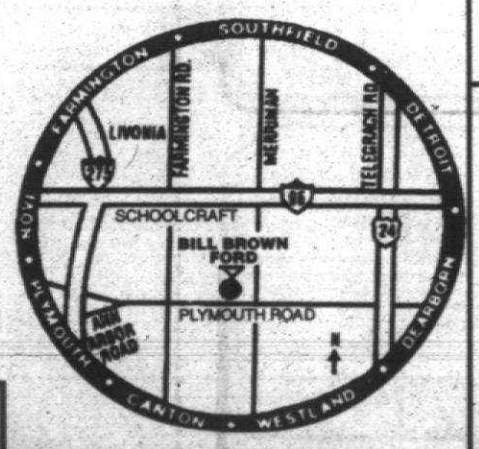

1996 CONTOUR GL



Cassette, mats, power heated mirrors, defroster.

WAS $15,610
YOU PAY $13,570* 24 MO. LEASE $199**

5 AT THIS PRICE

MUSTANG CLEARANCE

1995 MUSTANG GT

Automatic, defroster, power windows, locks, and seat. #51144.

WAS $21,435
YOU PAY $16,359*

1995 MUSTANG CONVERTIBLE

Automatic, Mach sound system, CD, air conditioning, defrost, remote keyless entry

WAS $25,130
YOU PAY $18,995*

3 AT THIS PRICE

1995 ESCORT
- 3 DOOR SPORT -

Today Only



Air, defroster, cassette

WAS $13,050
YOU PAY $10,125*

2 AT THIS PRICE

1996 TAURUS



Power windows & locks, cruise, tilt, cassette.

WAS $20,205
YOU PAY $17,679* 24 MO. LEASE $299**

20 AT THIS PRICE



1995 SHO

Loaded, auto, leather, moonroof, CD, JBL, power everything! MSRP $28,905

ZERO DOWN!
$399 PER MO.!
24 MO. LEASE

50 AT THIS PRICE

1995 PROBE SE



Tilt, 5 speed, power windows/locks, aluminum wheels, air, cruise, premium cassette, defroster, floor mats. Stock #53856.

WAS $17,780
YOU PAY $12,790* 24 MO. LEASE $158**

5 AT THIS PRICE

Four Free Detroit Lions tickets this week with purchase or lease of 1995 Probe

BILL BROWN FORD:
WE'LL BEAT THEIR BEST PRICE OR THEIR NO DICKER PRICE AND GIVE YOU MORE MONEY FOR YOUR TRADE-IN!

BILL BROWN FORD

Your Quality Commitment Dealer

421-7000
Out-of-Town Call Toll Free
1-800-878-2658

32222 PLYMOUTH RD.
LIVONIA
Tank of Gas with Every Car or Truck Purchased

OPEN MONDAY AND THURSDAY UNTIL 9 P.M.

MODEL	SECURITY DEPOSIT	DUE AT INCEPTION
CONTOUR	$250	$2000
SHO	$425	$866
TAURUS	$325	$1800
WINDSTAR	$325	$2175
F-150	$250	$2050
CONVER. VAN	$375	$2250
PROBE	$175	$1875

Expires 11-10-95

HAVE GOOD CREDIT? WANT THE BEST RATE AVAILABLE

BILL BROWN FORD

GOOD CREDIT? NO CREDIT? BAD CREDIT?

NOW YOU CAN BUY A CAR!
- LOW/NO DOWN PAYMENT & LOW PAYMENTS
- BANKRUPT, BAD OR SLOW CREDIT

INSTANT CREDIT PROGRAM 421-7000
Call Dr. Credit at the "E-Z Credit Hotline" Only at Bill Brown Ford

DENIED CREDIT BY OTHER AREA DEALERS? WE CAN HELP?

Simply fill out form below, and mail it back or drop it by it's quick, easy and there is NO obligation.

PRINT FULL NAME	FIRST	MIDDLE	LAST	SOCIAL SECURITY NUMBER	BIRTHDAY MO DAY YR.
PRESENT ADDRESS	NUMBER	STREET	CITY	ZIP CODE / HOW LONG YRS.	HOME PHONE NO.
EMPLOYED BY SELF / OTHERS	NAME OF EMPLOYER	HOW LONG YRS.	You certify that the above information is complete & accurate. You authorize an investigation of your credit & employment history and its release of information about your credit experience. You must be 18 years of age or older		
MAKE/MODEL YR. OF TRADE-IN	DOLLARS AVAILABLE FOR DOWN PAYMENT	SALARY OR WAGES PER MO.	BUSINESS PHONE	SIGNATURE	DATE

*Sale prices include assignment of any rebates and incentives to BBF. Don't forget to add tax, title and destination charges. All prices and info. excluded. Includes assignment of rebates. **Lease with $1500 down payment. 11¢ per mile in excess of 15,000 per year. Lessee has no obligation to purchase car at lease end, but may arrange to purchase at a price to be negotiated with BILL BROWN FORD at lease inception. Subject to credit approval. Lessee is responsible for excess wear & tear. Payments do not include monthly use tax. To figure total payments, multiply times number of payments. Pictures displayed may not represent actual car selected.

Observer & Eccentric
Suburban Automotive Showcase
Published Every Monday

CAReport

Redesigned Honda Civic goes where it hasn't gone before

By Anne Fracassa
Avanti NewsFeatures

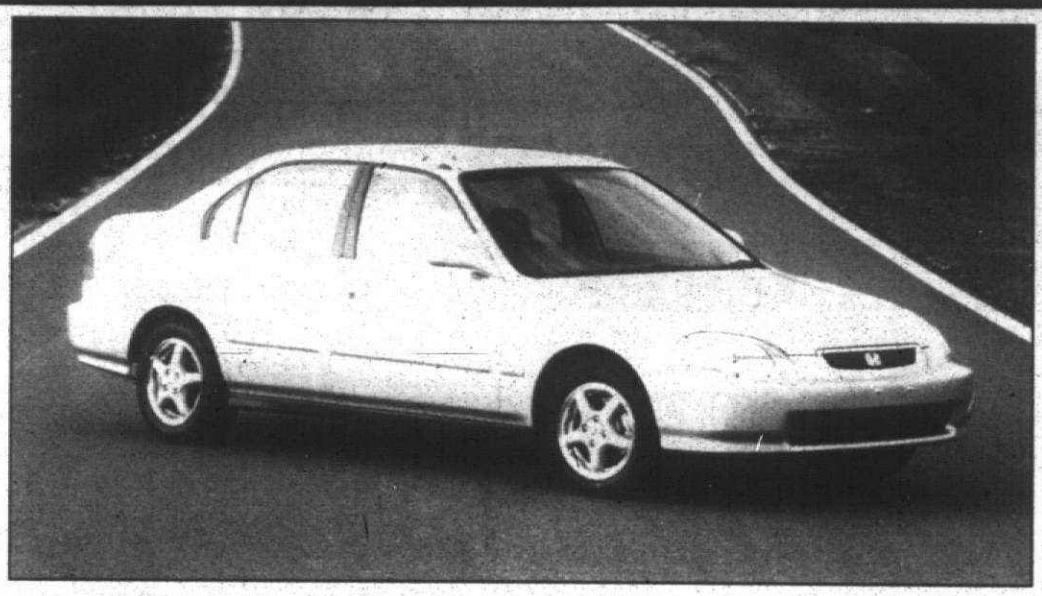



ROAD TEST By Anne Fracassa

EAST LIBERTY, Ohio — Slipping behind the wheel of the redesigned Honda Civic, you almost have to get out and make sure you're in the right car.

Yep, it's a 1996 Honda Civic.

But like no Civic has been before. It's roomy. It's got a functional back seat. The doors sound solid when you close them. And, hey, it's even kinda cute.

Not small cute.

The Civic has always been known as a "teeny weeny" car. Make that really teeny. Remember the Civic CRX? Man, that was small.

This new Civic is now in its sixth generation — Honda started selling the Civic here in 1972. And now, all these years later, the company's East Liberty plant is the largest single producer of Civic worldwide.

A little more about East Liberty — Honda's the only automaker (and East Liberty is the only auto plant in the world) to accomplish completion of a running model change in the midst of a plant production increase of more than 30 percent.

To effectively ramp up production of the 1996 models, while completing orders for the 1995 Civics, East Liberty was producing both 1995 and 1996 model Civics on the same line, at the same time.

By late September, Honda had finished its 1995 run and began exclusively building 1996 Civics.

By the end of this month, the plant is expected to be building around 800 Civics a day for us here in the U.S. market and for export to Japan and other countries.

That translates in 265,000 domestically earmarked Civics for the 1996 model year, with 40,000 more being exported.

Back to the car.

Enjoying its first major makeover since the 1991 model year, the Civic is still classified as a small car, but it's really bigger, quieter, faster and more fuel efficient than it has ever been. It's also more distinctive in styling.

Three models are available this year: A sedan, coupe and hatchback. All three have smart styling, stiff bodies, better engines than their predecessors and new transmissions.

Now this is cool: The Civic HX coupe is available with a new, innovative automatic transmission Honda calls CVT — Continuously Variable Transmission.

What Honda has done here is melded the fuel efficiency of a manual transmission and the performance of an automatic.

What this means is that it's totally shiftless. You stomp on the gas and the rpms rev up without ever having a shift-back on the car. There's never an interruption of power, either.

This feature is a little unnerving because you expect to feel the car shift up a gear. But it never does.

The Civic is also available with an improved 5-speed manual and a new 4-speed electronically controlled automatic on most models.

The automatic features Honda's grade logic control for smother shifting when climbing or descending hills. Anti-lock brakes are standard on the EX sedan and are optional on the other models.

The Civic EX is also powered by a high performance 127-horsepower VTEC engine. The Civic HX coupe has an improved VTEC-E engine with 115 horses that promise a whopping 39 mph in the city, 45 on the highway..

Altogether there are three 1.6-liter 16-valve engines available. The new 106-horsepower engine is the first production gasoline engine to meet California's low-emission standards.

Air conditioning and remote entry system are also standard on the EX models. Standard on all models is an AM/FM stereo and clock. The stereo is prewired for a security system.

Instrumentation is laid out well. The speedometer has a 247-degree sweep that's neat. All other instrumentation — including a tach, coolant temp and fuel-level gauge — is backed by a soothing blue background.

Seating is comfy in front — with enough leg room for anyone under 6-foot-2. The back seats, again, are functional for normal-sized people. Just don't push the seats all the way back. You'll fit, but the knees will touch the back of the front seat.

All in all, the new Civic is a "small" car that's fun to drive, easy on the pocket and easy on the trips to the gas station. Thumbs up.

1996 Honda Civic
Vehicle class: Subcompact.
Engine: 1.6-liter high-output SOHC 16-valve 4-cylinder.
Mileage: 38 city / 45 highway.
Where built: East Liberty, Ohio, and Alliston, Ontario, Canada.
Base price: $9,950.

Preventive Car Care Can Save Lives

(CCC)—Accidents directly attributable to neglected vehicle maintenance (worn brakes and tires, poor vision, loose steering, etc.) could be costing the American public billions of dollars annually. This statement, from the Car Care Council, is based on a National Highway Traffic Safety Administration estimate of $137.5 billion annual cost of vehicle accidents. Subtracting a third which are D.U.I.-related driver impairment, this still leaves an accident tab totaling more than $90 billion.

Five to fifteen percent of this cost might be averted through periodic inspection and maintenance of vehicles, according to industry estimates. Even the more conservative figure, which would place a $4.5 billion price tag on mechanically related accidents, stresses the need for greater concern for safety maintenance.

Beyond the economics, concludes the Council's statement, is the impact of personal injury, loss of life and property. Consider that for every American lost during the 42 days of Operation Desert Storm, several more died on our nation's highways because of accidents due to a vehicle failure. Both types of losses are tragic and unacceptable, and certainly the latter is preventable.

50907055.DOC Car Care Council

If you'd like to see a particular model tested or if you have a car question, send Anne Fracassa a message at AVANTI 1054, Avanti's America Online mailbox... Or comment through the Internet at AVANTI1054@aol.com

Anne Fracassa is senior editor of Avanti NewsFeatures.

★ A,X & Z PLAN HEADQUARTERS ★ A,X & Z PLAN HEADQUARTERS ★ A,X & Z PLAN HEADQUARTERS ★

All '95 Aerostar Vans Priced Low to Go!

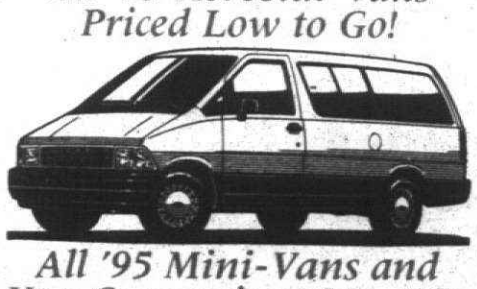

All '95 Mini-Vans and Van Conversions Must Go "Name Your Deal!"

SELLERS SIZZLING SAVINGS!

All '95 Taurus Clearance Priced Low to Go!



'95 TAURUS SHO
LOADED Stk. # 8578-5
sale price $18,995*



NEW '95 MUSTANG COUPE
LOADED Stk. # 2251-5
Clearance Priced $14,584*

NEW '96 MODELS ARE HERE!!

NOW AVAILABLE-THE HOT NEW 1996 FORD MUSTANG COBRA (Authorized dealer)

• More venom for the Cobra comes via the 4.6-liter modular V8_the first non-pushrod Mustang engine of its kind_breathing through 4-valve-per-cylinder heads

305 HP ENGINE 0-60 in 5.9 seconds.

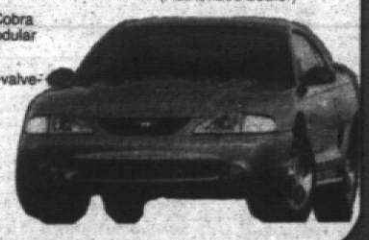

NOW AVAILABLE

Drive A New Car For A Low Low Price!



NEW '95 ASPIRE
TRANSPORTATION SPECIAL
Clearance Priced $7,800*

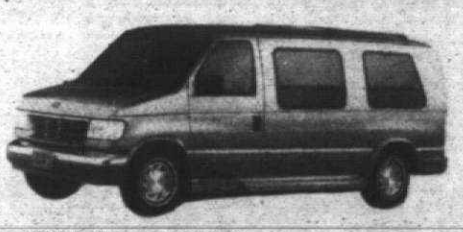

NEW 1996 TIARA VAN CONVERSIONS NOW AVAILABLE!

HOT NEW '96 TAURUS



ALL NEW 1996 TAURUS
NOW AVAILABLE
TAKE DELIVERY NOW AT DEAN SELLERS FORD!



BRAND NEW '95 & '96 EXPLORERS
"GREAT SELECTION" CLEARANCE PRICES!

Get An Extra $500.00 On Your Trade-In
Must present coupon at time of ordering. On coupon per sale, prior sales excluded. Minimum value of $1500 to $2000 for vehicle traded to receive extra $500.

DEAN SELLERS FORD
OPEN MON. & THURS. UNTIL 9:00 P.M.
2600 MAPLE ROAD (15 MILE)
between Crooks and Coolidge IN TROY 643-7500
Plus tax, title & deposit. All rebates to dealer included in price.



★ A,X & Z PLAN HEADQUARTERS ★ A,X & Z PLAN HEADQUARTERS ★ A,X & Z PLAN HEADQUARTERS ★

This Classification Continued from Page 7E

822 Trucks For Sale

Dodge Dakota 1989 Sport-V6, 5 speed, power steer, air, tilt, cassette. $5500. 810-478-8926, 358-1981

DODGE DAKOTA 1989 Sport, V6, 5 speed, air, am-fm cassette, 90,000 miles, 1owner, good condition, $4500 obo. asking $6200. 313-464-0000

DODGE 1993 Dakota Sport - 4x4, extended cab - V-8 - new tires, Loaded! $13,800. (810) 351-3606

DODGE 1992 D-150 2WD Loaded Very good condition. 50,000 miles, new bed liner, new tires, new tool box. $11 500. Ask for George. (313) 714-2208

DODGE 1984, Full size pick-up with tob, good condition. Slant 6 225, 4spd, 90K miles, $2,400 313-513-9027

DODGE 1995 FULL SIZE Pick-up SLT - Club cab, short bed, Loaded! 318,800. (810) 398-3114

DODGE 1977 MILITARY - ton, 30,000 original miles, 4 wheel drive, excellent. After 4pm. 810-737-0762

DODGE RAM 1992, 250 Cargo Van, automatic, air, priced to sell! $6,995. CALL 313-981-7816

1986 DODGE truck, real good condition! New tires, battery, $2,800 best. Must see. (810)229-5333

FORD BRONCO 1986, XLT 4 x 4 Automatic. Loaded. 80,000 miles. $4800. (810) 650-7821.

FORD 1994 E350 Super Windoe Cargo Van, V8, automatic, dual air, extended, 4-wheel ABS, power windows, power locks, cruise control, tow package. $15 594. DEMMER FORD. (313) 721-2600

FORD 1991 F250 - SC Diesel, 4x4, XLT, 8 bed, automatic. Monday Only $6,995. HUNTINGTON FORD Rochester 810-852-0400

FORD 1985 F150, short bed, cap, beliner-each, extremely great, 460 cylinder. $3500/best. 313-533-3139

FORD F150 1994 Super Cab, automatic, air, cruise, cassette. $14,494. DEMMER FORD. (313) 721-2600

FORD 1985 F150 w/cap, am/fm, air, runs great, well maintained. 130,000 miles. $2500/best. 313-533-0753

FORD 1989 F150, XLT Lariat, V8, automatic, air, 74,000 miles, $6000. (313) 425-1805

FORD 1994 F150 XLT - loaded, super cab, short bed, black, V8, automatic. $17,200 810-437-0912

FORD 1994 F150, 4X4, XLT, S.C. V-8, bright red, 20,000 miles, warranty. HUNTINGTON FORD Rochester 810-852-0400

FORD F150, 1995 4X4 XLT Supercab, captains chairs, automatic, V8, tu-tone, loaded. $20,595. DEMMER FORD. (313) 721-2600

FORD 1986 pickup, ½ ton, short, $2695. Tyme Auto. 313-455-5566

FORD RANGER 1994 Pickup, low miles, excellent condition. Sale Priced $9988 GLASSMAN 1-800-354-5558

FORD 1991 Ranger - Red/matching cap, 4 cylinder, 5 speed, power steering, 63,000 miles. (313) 464-3356

FORD RANGER 1990 - with cap V6 automatic, low miles, original owner, very clean, $6,800. After 4pm 810-486-5367

FORD 1987 Ranger XLT - red/tan, 5 speed, 30,000 miles on rebuilt engine, new tires/shocks/brakes, Must sell. Best offer 313-210-4607

FORD 1996 Ranger XLT, red, aluminum wheels, air, cassette, below factory lease, $11,700. Eves.248-642-0782

FORD 1993 XLT Lariat F150, Super Cab Mint condition. Loaded. $15,000. (810) 559-4620

FORD 1993 Eddie Bauer, Red, extended, loaded! 49,000 miles $11,200 (313) 344-0327

FORD 1990 Eddie Bauer EXT - Loaded! Excellent/executive. 102,000 miles, $5900. (810) 258-0385

FORD 1987 Ranger - Eddie Bauer, loaded, 4 Cap'l's chairs, new tires, new tool box. $11 500. Ask for George. (313) 714-2208

FORD 1991 Ranger XLT, 4x4, extended length, 4 cylinder, 5 speed, power steering, 63,000 miles, $6,300. Call (810) 651-3606

FORD 1995 FULL SIZE Pick-up SLT - Club cab, short bed, Loaded! 318,800. (810) 398-3114

FORD 1977 MILITARY - ton, 30,000 original miles, 4 wheel drive, excellent. After 4pm. 810-737-0762

FORD RAM 1992, 250 Cargo Van, automatic, air, priced to sell! $6,995. CALL 313-981-7816

824 Mini-Vans

AEROSTAR 1989 - air, cruise, stereo, new transmission, (8 195), 95,000 miles, very clean, $4,800/best after 5pm. (810) 478-7365

AEROSTAR 1991 - clean, loaded, 65,000 miles, $6,300. (313) 453-3891

AEROSTAR 1991 Eddie Bauer, fully loaded, good condition. $8800/best (810) 548-9591

AEROSTAR 1993 Eddie Bauer, Red, extended, loaded! 49,000 miles $11,200 (313) 344-0327

AEROSTAR 1990 Eddie Bauer EXT - Loaded! Excellent/executive. 102,000 miles, $5900. (810) 258-0385

AEROSTAR 1989 - Eddie Bauer, loaded, 4 Capl's chairs, new tires, new tool box. $11 500. Ask for George. (313) 714-2208

AEROSTAR 1992 Eddie Bauer, extended length, 4dr, 7 passenger, 4.0 litre engine, 129,000 kms, $12,900. (810) 398-3114

AEROSTAR 1993 - 25,000 miles, all power, $11,900. (313) 535-8172

AEROSTAR 1993 - 7 passenger, cruise, limited slip, excellent condition, $7900. (313) 363-5862

AEROSTAR 1993 XL, Burgandy, excellent condition, power brakes & steering, trailer hitch. Clean inside & out! $6195 (810)539-0850

AEROSTAR 1993 XL 2 child restraint seats, 37000 miles, cayman green, $11,000. (810) 473-8124.

AEROSTAR 1989, XL low miles, like new! $4,995. HINES PARK LINCOLN-MERCURY 313-453-2424

AEROSTAR 1993 XL Sport, very good condition, dual air, 18,000 miles, $12,800. (313) 454-3708

AEROSTAR, 1993 XLT, extended, rear air, captains chairs, many extras! (313) 459-4623

AEROSTAR 1993, XLT, extended, 33,000 miles, air, cruise, power locks, $13,900. (810) 474-2528

AEROSTAR 1992 XLT, loaded, dealership service $7 995. Monday only. HUNTINGTON FORD Rochester 810-852-0400

FORD 1985 F150, short bed, cap, beliner-each, extremely great, 460 cylinder. $3500/best. 313-533-3139

FORD F150 1994 Super Cab, automatic, air, cruise, cassette. $14,494. DEMMER FORD. (313) 721-2600

FORD 1985 F150 w/cap, am/fm, air, runs great, well maintained. 130,000 miles. $2500/best. 313-533-0753

FORD 1989 F150, XLT Lariat, V8, automatic, air, 74,000 miles, $6000. (313) 425-1805

FORD 1994 F150 XLT - loaded, super cab, short bed, black, V8, automatic. $17,200 810-437-0912

FORD 1994 F150, 4X4, XLT, S.C. V-8, bright red, 20,000 miles, warranty. HUNTINGTON FORD Rochester 810-852-0400

FORD F150, 1995 4X4 XLT Supercab, captains chairs, automatic, V8, tu-tone, loaded. $20,595. DEMMER FORD. (313) 721-2600

FORD 1986 pickup, ½ ton, short, $2695. Tyme Auto. 313-455-5566

FORD RANGER 1994 Pickup, low miles, excellent condition. Sale Priced $9988 GLASSMAN 1-800-354-5558

FORD 1991 Ranger - Red/matching cap, 4 cylinder, 5 speed, power steering, 63,000 miles. (313) 464-3356

FORD RANGER 1990 - with cap V6 automatic, low miles, original owner, very clean, $6,800. After 4pm 810-486-5367

FORD 1987 Ranger XLT - red/tan, 5 speed, 30,000 miles on rebuilt engine, new tires/shocks/brakes, Must sell. Best offer 313-210-4607

FORD 1996 Ranger XLT, red, aluminum wheels, air, cassette, below factory lease, $11,700. Eves.248-642-0782

FORD 1993 XLT Lariat F150, Super Cab Mint condition. Loaded. $15,000. (810) 559-4620

FORD 1993 Eddie Bauer, Red, extended, loaded! 49,000 miles $11,200 (313) 344-0327

FORD 1990 Eddie Bauer EXT - Loaded! Excellent/executive. 102,000 miles, $5900. (810) 258-0385

FORD 1993 Eddie Bauer, extended length, 4dr, 7 passenger, 4.0 litre engine, 129,000 kms, $12,900. (810) 398-3114

FORD 1977 MILITARY - ton, 30,000 original miles, 4 wheel drive, excellent. After 4pm. 810-737-0762

FORD 1991 Ranger XLT, 4x4, extended length, 4 cylinder, 5 speed, power steering, 63,000 miles, $6,300. Call (810) 651-3606

FORD 1995 FULL SIZE Pick-up SLT - Club cab, short bed, Loaded! 318,800. (810) 398-3114

FORD 1977 MILITARY - ton, 30,000 original miles, 4 wheel drive, excellent. After 4pm. 810-737-0762

FORD RAM 1992, 250 Cargo Van, automatic, air, priced to sell! $6,995. CALL 313-981-7816

1986 DODGE truck, real good condition! New tires, battery, $2,800/best. Must see. (810)229-5333

FORD BRONCO 1986, XLT 4 x 4 Automatic. Loaded. 80,000 miles. $4800. (810) 650-7821.

FORD 1994 E350 Super Windoe Cargo Van, V8, automatic, dual air, extended, 4-wheel ABS, power windows, power locks, cruise control, tow package. $15 594. DEMMER FORD. (313) 721-2600

FORD 1991 F250 - SC Diesel, 4x4, XLT, 8 bed, automatic. Monday Only $6,995. HUNTINGTON FORD Rochester 810-852-0400

FORD 1985 F150, short bed, cap, beliner-each, extremely great, 460 cylinder. $3500/best. 313-533-3139

FORD F150 1994 Super Cab, automatic, air, cruise, cassette. $14,494. DEMMER FORD. (313) 721-2600

FORD 1985 F150 w/cap, am/fm, air, runs great, well maintained. 130,000 miles. $2500/best. 313-533-0753

FORD 1989 F150, XLT Lariat, V8, automatic, air, 74,000 miles, $6000. (313) 425-1805

FORD 1994 F150 XLT - loaded, super cab, short bed, black, V8, automatic. $17,200 810-437-0912

FORD 1994 F150, 4X4, XLT, S.C. V-8, bright red, 20,000 miles, warranty. HUNTINGTON FORD Rochester 810-852-0400

848 Ford

MUSTANG - 1989 GT Blue w/Blue convertible top, 5 speed, 24,000 miles $9500 (810) 268-9763

MUSTANG 1990 GT Convertible. 1 owner, black/gray interior. 85,000 miles $10,200 days (810)352-8950 after 6pm (810)979-4558

MUSTANG GT convertible 1995. Red/black leather. 5 liter. 350 V-8. 24,000 miles, warranty. $20,995. (313) 839-5330

MUSTANG 1991 GT Convertible. mint, low miles, automatic, air, stoned. 313-721-1150 pager 810-290-0941

MUSTANG 1988. GT convertible, auton-atic, 63,000 miles, loaded, mint. $7800/best. (810) 642-8075

MUSTANG 1991 LX - V8, 5 speed, red, 2 new tires, 64,000 miles, $6,000 (313) 722-9565

MUSTANG 1990. 5 speed, sunroof, white w/red interior, good condition, 1 owner $5,500. (810) 548-5969

MUSTANG 1994. V-6. 5 speed, triple black, 5.0 ltr loaded, must sell $7,987. 458-5241 Adk. for Ron GORDON CHEVROLET

MUSTANG 1994 GT, coupe, 5 speed, abs, loaded, alarm, 11,000 miles. $15,250 firm. (313) 844-1108

MUSTANG 1991 GT, V8 red, 48,000 miles, sharp! $9488 Tamaroff Dodge 810-354-6600

MUSTANG 1994 GT, V8, showroom sharp! $15,888 Tamaroff Dodge 810-354-6600

MUSTANG GT 1989. White, 5 speed. Loaded. Very clean. 61,000 miles. Code alarm. $7700. (313) 844-1410

MUSTANG 1988. 2.3 liter, black loaded, good condition $3,000 (313) 425-9746

MUSTANG 1991. 5.0 liter, loaded, automatic, 77,500 highway miles, excellent, $8100 (810) 851-2696

MUSTANG 1988 LX, auto-matic, air, white beauty $2975. (313) 454-9232

MUSTANG 1989 LX Convertible-2.3 liter, all power clean, no rust, runs well. 90K miles. $4600. 313-381-2381

MUSTANG 1991 LX - V8, 5 speed, red, new tires, 64,000 miles, $6,000 (313) 722-9565

MUSTANG 1990. 5 speed, sunroof, white w/red interior, good condition, 1 owner $5,500. (810) 548-5969

MUSTANG 1994. V-6. 5 speed, black, 19,000 miles, brakes/steering, tilt, cassette. $12,900. 810-471-2240

PROBE, 1992. air tilt, cruise, cas-sette, extended service plan $8,900/best. Call Dana. (313) 348-6678

PROBE 1993, black, loaded, CD, 50,000 miles, good condition, $9,600. (313) 777-5222

PROBE 1990 GL, air, automatic, sunroof, cassette, blue, 50,000 miles, $5200 313-464-8175

PROBE 1992 GT, automatic, air, full power, priced to sell, only $10,988

PROBE 1993, excellent condi-tion, standard, ABS, sunroof, security system, loaded, 47,000 highway miles, $12,500 810-585-8900

PROBE, 1993 GT. Excellent condition, loaded, power roof, 40,000 miles, $12,000/must sell. (810) 855-9007

PROBE 1990 GT, fully loaded, all options, $89 down, $119/month. No co-signer needed. DAC Tyme 313-455-5566

PROBE 1993 GT, leather, CD alu-minum wheels, one owner, $10,260

Bob Jeannotte Buick (313) 453-4411

PROBE, 1993 GT, loaded, equalizer, electric sunroof. Nego tires/brakes/battery. $11,000. (313) 537-2346

PROBE 1994 GT, silver, low miles, automatic, air bags, air, cassette, anti-lock. $13,900 (810) 348-6678

PROBE 1993 GT, 5 speed, red, loaded. Sunroof. 43,000 miles. $11,000 (810) 363-5684

PROBE, 1989 GT. very good condi-tion. $3,500 313-722-7317

PROBE, 1989 lx - Blue, 6-speed, air, 98,000 miles, great condition. Must see. $3900 313-556-2197

PROBE 1992 LX - 6 cylinder, auto-matic, loaded, 1 owner, 63,000 miles, $7200 (810) 476-5579

PROBE XL 1993. White. Automatic. Mint. 1 owner. 18,000 miles. CD. Loaded. $13,350. (313) 459-6000

TAURAS, 1988 GL. V-6, loaded, low mileage, excellent, no rust, $2,500 best. ★★★★★★★★ SOLD

TAURAUS 1994, full power. Sale Priced $12,988

GLASSMAN 1-800-354-5558

TAURUS 1991. 4-door, automatic, air, 35,000 miles, sharp! $6988 Tamaroff Dodge 810-354-6600

TAURUS, 1987. $4500. Excellent condition. 82,000 highway miles. No rust. Must sell! 313-534-4763

TAURUS 1993 GL. Dark blue, loaded, 34,000 miles, excellent condition $10,500 (810) 349-8089

TAURUS 1988 GL. 91,000 miles, runs good, 6 cylinder, air, power locks-no rust! $2,500. 313-722-2961

TAURUS, 1992, GL. 58,000 miles, extra clean, $8,100. (810) 478-2680

848 Ford

TAURUS 1989 GL, white wagon, loaded, new battery, brakes & trans-mission, sharp, $4000. 810-642-3282

TAURUS 1994 LX, aluminum wheels, stock 31888, 24,000 miles, loaded, mint, $13,900. 810-347-7861

TAURUS 1991 LX perfect, top of the line. Fully loaded, great cars. 45,200 miles, $7995. (313) 595-8041

TAURUS 1993 - sho, automatic, low miles, mint condition. $14,900. (810) 486-0821

TAURUS 1991, SHO, black on black, leather, factory moonroof, low miles, must see! Showroom perfect $8,995

HINES PARK LINCOLN-MERCURY 313-453-2424

TAURUS 1993 SHO, loaded, excel-lent condition, 42,000 miles, white/ black, leather interior, CD, extended warranty to 75,000 miles. $12,900 or best. (313) 881-5348

TAURUS 1993 SHO, moonroof, automatic, leather, 27,000 miles, $14,995

CRISSMAN 1-800-368-3325

TAURUS WAGON 1993 LX, black/gray leather, fully equipped, war-ranty. $13,900. 810-681-8344

TAURUS 1991 - white, loa/ed, air, automatic seats & locks. Ex-tellent condition. $3500. (313) 453-2781

T-BIRD 1984 V6, automatic, loaded, excellent condition. $2300. (810) 528-2048. after 4pm

T-BIRD 1979 - White 2 door, 68,000 miles. $700/best (810) 474-6715

TEMPO - 1989, 2 door automatic, air, 60,000 miles. $3300 ★★★★★★★★ SOLD

TEMPO 1986, 4 door automatic, air, cruise, 64,000 miles, AM-FM stereo, asking $1400 ★★★★★★★★ SOLD

TEMPO 1992 2-door, automatic, air, 48,000 miles. $5988. Tamaroff Dodge 810-354-6600

TEMPO 1994 - 4 door, automatic, 20,000 miles, $8,995 HUNTINGTON FORD Rochester

TEMPO 1992 - 2 door, 53,000 miles. Good condition. Power door locks, cruise. $4700 313-525-0438

TEMPO 1993 2 door 45,000 miles, power steering/brakes/locks, tilt, am/fm/stereo, air, good tires/brakes. $5,500/best. Call (313) 846-3288

TEMPO 1989 GL automatic, air, stereo cassette, new tires+exhaust, 7800 miles, excellent. $2800 (313) 459-1525

TEMPO 1992 GL, 2 door, automatic, power locks, air, tilt, 35,000 miles. New tires $4995. (810) 486-3157

TEMPO 1967 GL - 4 door, like new. $2875. (313) 454-9232

TEMPO 1994 GL, 18,000 miles, why lease? Small down, only $124/mo. Tyme 313-455-5566

TEMPO 1991 L - 4 door, black, auto-matic, air, am/fm stereo. Very Clean! $3600. Call (313) 729-6694

TEMPO 1991 L - Low mileage, air, automatic. Excellent condition $5375. Call after 6pm (810) 961-3879

TEMPO 1988 - 61,000 miles. Auto-matic. 4 door, am-fm cassette. Excellent condition inside & out $2995 firm. 313-728-1061

852 Honda

ACCORD 1992 EX - Rosewood metallic, loaded, excellent condition, 56,000mi $12,400. 810-360-1187

ACCORD 1987. Hatchback, air, automatic, lots of reliable experience. $2,000. (810) 542-6144

ACCORD 1994 EX wagon, Sher-wood green, loaded, 23,000 miles, hand washed only, non-smoker, $16,790 negotiable (810) 851-6582

ACCORD 1992 LX, 4 door, auto-matic, all power, like new, 29,000 miles, $13,900. 810-473-3706

ACCORD, 1988, LXI, 4 door, loaded, 99,000 miles, excellent condition, $5,200. (810) 360-6414

ACCORD 1987 LXI-Hatchback, air, 97,500 miles, very good condition, $5,200 best. Call (313) 981-2180

ACCORD 1988 LXI, Loaded, excel-lent condition. 108,000 miles. $4400. (810) 380-7387

ACCORD 1988 LXI, like new - Per-fect car. Sale Priced $6988. Must See!

GLASSMAN 1-800-354-5558

ACCORD 1883 - 74,000 miles, good shape. Asking $1,000 (810) 347-6861

CIVIC, 1990, DX, 3 door, 5 speed, 89,000 miles, excellent condition. Best offer. (313) 464-3145

CIVIC 1990 DX, hatchback, 5 speed, air, new tires, 47,000 miles, silver, asking $6400/best (810) 334-4968

CIVIC 1990 LX - 4 door, automatic, air, loaded, perfect condition, 1 owner $6,995. (810) 478-2214

CIVIC - 1987 63,000 miles, 4door, 5 speed. New tires/brakes. AM-FM cassette, 1 owner, clean. $3600 Call after 6PM (313) 420-4482

CRX 1985 - Clean, white, sporty, stereo, very dependable $1400 GORDON CHEVROLET

CRX 1991 - HF, red, 5 speed, air, sunroof, low miles, $6,500 (313) 964-2979 eves. (313) 981-7578

CRX 1988 Si - Red/ air, premium sound, automatic sunroof, 81,000 miles. $3900. (313) 565-5070

DELSOL, 1993. Bright Red, loaded, 20,000 miles. Alarm. CD $14,000 (810) 469-1563

HONDA 1988 CRX HF, 78,000 miles, air, stereo, cassette, sunroof manual, $3200/best 810 853-0821

HONDA'S

1989-1994, 22 to choose ACCORD'S, CIVIC'S, PRELUDE'S

TAMAROFF 353-1300

PRELUDE 1989 Si, automatic, excellent condition, 100,000 miles, $5250/best. pager, 810-308-6504

PRELUDE, 1989 Si - 78,000 miles, 4-wheel steering, 5-speed, loaded, $6500. 313-427-4626

PRELUDE 1990 Si, 4 WS automatic, low miles, $10,900 SAVOIE CHEVROLET 643-8000

PRELUDE 1993, S Model, red with black interior, automatic, power win-dows, air, spoiler, sunroof, 18,000 miles. $14,499 (313) 397-1058

854 Lexus

300, 1992, beige/silver. 46,000 miles, new tires 9-95. Moonroof, many extras. $22,900 (810) 698-2757 604-5779

LEXUS 1992, 400 LS, 4 door. $5,000 below retail, at $25,995. PAGE TOYOTA (810) 352-8580

LEXUS 1992, SC 300, loaded, $20,995 PAGE TOYOTA (810) 352-8580

854 Lexus

LS400 1994 - Flint gray pearl, fully equipped, Nakamichi, showroom quality, air maintenance, 14,000 miles, $44,000. Call (810) 673-9022

SC 300 1993, Hunter green/tan leather, all options, 47,000 miles, must sell, $28,900. 313-885-4320

856 Lincoln

CONTINENTAL 1991, brandywine with matching leather interior, $8,995. Wow! Call Al 458-5245. GORDON CHEVROLET

CONTINENTAL 1990 - Completely loaded! Sunroof, 50,000 miles. Excellent condition. $10,500. Days: 313-525-4442 Eves: 313-981-2180

CONTINENTAL 1974 - 4 door, 460, stored winter, 61,000 miles, new tires. $2,500/best. (810) 626-1887

CONTINENTAL 1990, excellent condition, loaded, 80,000 miles. Call: (313) 525-7594

CONTINENTAL 1991, Executive, 4 door sedan, very nice, must see! $8,500/best.

CONTINENTAL 1990 Loaded, excellent condition, 78,000 miles, condition. $8900 313-981-4399

CONTINENTAL 1991. Low miles, black on black. One of a kind. $12,897

CRISSMAN 1-800-368-3325

CONTINENTAL 1984, 78,000 miles, one owner, 2 tone, looks/runs fine. $2850 firm. After 6pm 313-982-0616

CONTINENTAL 1984 - Moonroof, 88,000 miles, good condition. $1950/ best. After 4pm 313-728-7290

CONTINENTAL 1991 - Signature Series, silver, sunroof, 113,000 miles. Executive car, well maintained. $7,700 Call Don. (313) 459-4555 or eves: (313) 285-6716

CONTINENTAL, 1991. White, leather, loaded, alarm, 75,000 miles, $8,900. (810) 737-2000

LINCOLN 1979 Town Car-40,000 miles mint condition-no rust. Must see to believe. $8995/best. 313-591-2205

MARK VIII 1992, loaded, power moonroof, traction control, voice activated. $18,695.

GAGE OLDS 1-800-453-4243

MARK VIII 1993, 30,000 miles, like new, $18,995. HUNTINGTON FORD Rochester 810-852-0400

MARK VII, 1985 LSC - $4,500 86,000 miles, very clean, runs good. Company car, no air 810-851-0079

MARK VII 1990 LSC Special Edition, transferrable warranty, loaded. Air condition. $11,500/best. 313-454-1678

TOWN CAR 1989, all power luxury. $7,660.

FOX HILLS Chrysler-Plymouth-Jeep-Eagle 313-455-8740 313-961-3171

TOWN CAR 1991 Cartier. Low miles, moonroof, loaded. Don't miss this creampuff at $14,387.

CRISSMAN 1-800-368-3325

TOWN CAR 1992 Executive Series - burgundy, leather, 50,000 miles, $15,750. Call: (810) 644-7774

TOWNCAR 1989 - fully equipped, 51,000 miles. Great shape $6000 or best offer. (810) 646-9240

TOWNCAR 1992 Jack Nicklaus Sig-nature, green/white leather, spotless, $15,750/best (313) 464-8338

TOWN CAR 1986, 60,000 miles, new shocks, brakes, good condition, $6150/best offer. 313-261-1802

TOWN CAR 1985, 63,000 miles, new tires, transmission, alternator, bat-tery. Clean. $2950. 810-557-8277

TOWN CAR Sig 1992 Like new Leather, Viper alarm 49,500 miles. $16,900/best. (810) 471-6026

TOWN CAR 1989 Signature, car-riage roof, leather, loaded, real wire wheels. $10,295.

GAGE OLDS 1-800-453-4243

TOWN CAR 1985 - Things work, 1st $1900 takes. After 6p/m, 810-682-8060

TOWN CAR 1988, white, loaded! Excellent condition. $5000. (810) 349-7479

858 Mazda

MAZDA 1990 626DX, excellent con-dition, black, $5,500, or best offer. (810) 344-9876

MAZDA 1991 626 GT - 5 speed, fully loaded, excellent condition, 77,000 miles, $8000/best. (313) 671-6882

MAZDA 1994, MIATA, red, 12,000 miles, $12,995 PAGE TOYOTA (810) 352-8580

MAZDA 1994 MX6, green, 5 speed. Excellent, power sunroof & windows, air, alarm, $13,350. (313) 427-0303

MAZDA 1993 RX7 - excellent condi-tion, touring package, leather, sun-roof, CD, Bose Wave Sound, 24,000 miles. $23,000/best. Call after 7pm: (810) 347-9472

MAZDA 626 1989 5 speed, 4 door. Most options. Excellent condition. $2750 firm. (810) 548-2929

MIATA 1991 - Silver, Alloy wheels, air, automatic, air bag, new soft top, Blue book $12,250. Asking, $7,500. Call: 313-995-0080

MX-6, 1988, Blue, Excellent condi-tion. Problem free & well maintained. 99,000 miles. 32 miles/gallon. Power steering/brakes. Air. 5 speed. New tires/exhaust system/brakes. $3300 Firm. (810) 661-4391

MX6 1993- green, manual, alloys, spoiler, includes MI tax, $11,400/ best. 810-280-1888

MX6 LS 1994, 5 speed, 36000 miles, loaded, power leather seats, power-sunroof, $15000/best. 810-879-2135

MX6, 1989, LX, air, loaded, new tires & battery. $4,500. (810) 258-6839

MX3 1992, red, 46,000 miles, excel-lent condition $8000. 810-227-5178

860 Mercury

CAPRI 1991 Convertible - 43,000 miles, Hardtop included, new front brakes, air, $7,500. 810-305-9451

CAPRI 1993 Convertible, air, alloy wheels, power windows, power locks, stereo, green, 30,000 miles, $8995. DEMMER FORD (313) 721-2600

COLONY PARK 1987 LS Station Wagon, company car, 96,000 miles, interior, 3rd seat, loaded, $5,200. (810) 649-0900

COUGAR, 1986, black w/grey inte-rior, 84,000 miles, good condition, $2,500/best. (313) 937-9441

COUGAR 1988, excellent condition, 50,000 miles, new tires, original owner, $5400. Eves 313-937-9148

COUGAR, 1992 LS - Electric red, excellent condition, full power, post-traction, alarm, $8000 810-478-3056

COUGAR 1992 - Two to choose, excellent condition. Sale Priced $7995.

GLASSMAN 1-800-354-5558

COUGAR, 1993, XR7, clean, full power, black/taupe interior, V-6, supercharged, keyless entry, loaded, 40,000 hi-way miles, moving out of country, must sell. $11,800. (810) 684-8519.

COUGAR XR7 1987 Loaded. Light blue with navy leather interior. $2500. (810) 661-6338

COUGAR 1995 XR7 - V-8, loaded, 19,000 miles. $15,700. Leave message (313) 684-1727

GRAND MARQUIS, 1988, good con-dition, $2000 or best offer. (313) 422-0625

GRAND Marquis 1990 GS - 52K Excellent shape. 313-420-2965

GRAND MARQUIS LS 1990. 28,000 actual miles. Good condition. $7,400. (313) 563-3080

GRAND MARQUIS 1994 LS, excel-lent condition, blue metallic, 814,800 Call 810-375-0574.

GRAND MARQUIS 1992 LS - Full Power, Maroon, keyless, 67,000 highway miles, $10,900. 810-349-4736

GRAND MARQUIS 1983 LS - loaded, low miles, clean, beautiful condition, $2,250/best. 313-563-7574

GRAND MARQUIS LS 1987 - Loaded. 98,500 miles. Good con-dition. $3950 (313) 427-0115

GRAND MARQUIS 1992, LS, low miles, $11,490

FOX HILLS Chrysler-Plymouth-Jeep-Eagle 313-455-8740 313-961-3171

LYNX 1986 - Runs very good & dependable. $1000. Call between 5:30-7:30pm. (313) 261-5805

MARQUIS 1983, 3.8 liter, loaded, $1350/best Call after 12 noon. 313-584-5205

MARQUIS LS 1994 Loaded. 20,000 miles. Anti-lock brakes/traction con-trol, keyless, aluminum wheels. (810) 473-8678

SABLE - 1992 GS 4 door sedan, 37,900 miles. Cranberry metallic, power locks w/remote alarm, power windows, cruise, excellent condition $9000/best. 810-851-9127

SABLE 1993 GS, loaded, 51,000 miles, sportser $8,995. HINES PARK LINCOLN-MERCURY 313-453-2424

SABLE 1987 LS, all power, very good condition. Farmington Hills, $3250 or best. (810) 553-6861

SABLE 1993 LS, $11,125 book value, 79,000 miles, lots of extras, $8200 or best. (313) 486-8787

SABLE LS 1990 4 door. Loaded. V6. 105,000 miles. $4500. Excellent condition. After 6. (313) 451-2841

SABLE 1986 LS loaded, clean, excellent condition. 88,000 miles, $2900 313-464-2819

SABLE 1990 LS. Loaded. 3.8 liter. Moon roof. Excellent condition, low miles. $5900. (810) 641-0822

SABLE 1993 LS. Loaded. Sharp car! Only $10,981

CRISSMAN 1-800-368-3325

SABLE 1988 LS - Low miles, air, key-less entry, cassette, power windows/ locks, $3700. 810-684-7802

SABLE, 1989 LS, 56,000 miles, excellent, loaded, newer brakes/tires. $7,500/best. Pam, 313-721-4670

SABLE 1990 LS, 44,000 miles, new tires, excellent condition, $7350. (313) 455-1743

SABLE 1990 LS, loaded, extra clean, 60,000 miles, $6995.

HINES PARK LINCOLN-MERCURY 313-453-2424

TOPAZ 1991, automatic, air, low miles, $6,870.

FOX HILLS Chrysler-Plymouth-Jeep-Eagle 313-455-8740 313-961-3171

TOPAZ 1987 GS Sedan - Stereo, 5 speed, excellent condition, $1750. Eves or weekends. 810-324-3252

TOPAZ 1990-70,000 highway miles, loaded, excellent condition, cas-sette,air, $4000/best (810) 471-6586

TOPAZ 1994, Red, 2 door, auto-matic, air, power brakes/steering, speed control. $7,376 810-437-5067

TOPAZ 1987, 5 speed, very good condition. Must sell, $1100. Please call after 5PM (313) 722-8002

TRACER 1993, automatic, air, only 8,000 miles! Showroom perfect! $8,395.

HINES PARK LINCOLN-MERCURY 313-453-2424

TRACER 1991, 4 door wagon, auto-matic, air, highway miles, cruise, $3200. (313) 421-5360

TRACER 1991, LTS. Automatic, Air, Loaded, Alloy wheels, 37,000 miles, $5700. (810) 646-9757

TRACER 1991 LTS - 5 speed, power windows/locks, moonroof, Alpine cd $5100/best. 810-258-6152

TRACER, 1989½, wagon, automatic, air, 85,000 miles, new tires, cassette, cruise, $2,500/best. 810-540-3323

861 Mitsubishi

GALANT 1989 LS - excellent condi-tion, nonsmoker loaded, $6800. (313) 565-2776

3000 GT 1992, SL, automatic, loaded, only 25,000 miles, $18,495 MORAN MITSUBISHI 810 353-0910

MIRAGE 1990, 87,000 highway miles, good condition, $2600 (313) 458-2591

MITSUBISHI 1995 3000 GT - brand new/showroom condition, pearl white, under 2,000 miles. Make offer. 313-981-3104

862 Nissan

ALTIMA 1993 GXE, automatic, air, loaded, all power, $10,995 or lease for $183 month - 36 months. MORAN MITSUBISHI 810 353-0910

ALTIMA 1993 Jade, Automatic AM/FM cassette, 45,000 miles. New tires/brakes. $10,500. (810) 489-4248

MAXIMA 1993, very pretty car loaded, only 17,000 miles, $13,995. MORAN MITSUBISHI 810 353-0910

NISSAN'S

1988-1994, 9 TO CHOOSE, All models SENTRA'S MAXIMA'S 240'S

TAMAROFF 353-1300

PULSAR, 1987, blue, t-top, 5 speed, new tires, muffler, battery, etc. Excellent. $2900. (810) 442-9811

SENTRA 1992, 2-door, air, sharp $6888. Tamaroff Dodge 810-354-6600

864 Oldsmobile

CIERA 1994, Like new, ONLY 13,000 miles, SUPER VALUE $10,995 SUBURBAN OLDS CADILLAC (810) 643-0070

CIERA 1995 SL, 4-door, V6, auto-matic, air, power windows, power locks, cassette, low miles! Sale Price starting at $12,398 SUBURBAN OLDS CADILLAC (810) 643-0070

CIERA 1995 SL 4-door, V6, loaded, power windows/locks, tilt, cruise, stereo tape, rear defroster, ABS, air bags, $13,695

GAGE OLDS 1-800-453-4243

CUTLASS CIERA 1987 Brougham - loaded, 84,000 miles, good condition, $3,400. Call: (313) 459-8797

CUTLASS 1987 Ciera 4 door, loaded. Good condition. Inspected. (810) 338-3980

CUTLASS 1987 CIERA - 2 door, excellent condition, clean, 63,000 miles. $3250. After 5: (313) 522-3227

CUTLASS 1986 Ciera - 4 door, 79,000 miles, exceptionally nice, all power, $5800. (810) 960-0582

CUTLASS 1992 Ciera 4-door, V6, automatic, air, $6888. Tamaroff Dodge 810-354-6600

CUTLASS CIERA, 1986 - Loaded, 72,000 miles, 4-door. Ex cellent con-dition, great car $2700 810-646-8161

CUTLASS 1989 Ciera 4 door, low miles, great condition, new tires, brakes, etc. $3900/best. 810-559-2706

CUTLASS 1995 Ciera SL, V6, power windows-locks, tilt, cruise, air, cassette, ABS brakes, air bag, fac-tory warranty. $12,495.

GAGE OLDS 1-800-453-4243

CUTLASS 1995 Ciera SL, V6, power windows-locks, tilt, cruise, air, cassette, ABS brakes, air bag, fac-tory warranty. $12,495.

GAGE OLDS 1-800-453-4243

CUTLASS SL 1989. Blue, V6. Loaded. Very good condition. 75,000 miles. $5000. After 6: (810) 476-2617

CUTLASS 1994 Supreme Coupe SL, leather, power seat-windows-locks, tilt, cruise, air, cassette, aluminum wheels, loaded, factory warranty, $14,495.

GAGE OLDS 1-800-453-4243

CUTLASS 1994 Supreme 4-door, Red and Ready. Only 18,000 miles!!! Priced to Sell!! $13,795 SUBURBAN OLDS CADILLAC (810) 643-0070

CUTLASS SUPREME 1993, 4 door, leather, full power, sunroof, only 17,000 miles! Must see $12,800 JACK CAULEY CHEVROLET 855-0014

CUTLASS 1995 SUPREMED., 3.4 engine, leather, aluminum wheels, only 6500 miles, $24,995. Last year for this car. Factory Warranty, ABS, air bag, dual

GAGE OLDS 1-800-453-4243

Cutlass 1994 Supreme-25,000 miles-loaded-leather, premium sound, sun-roof, alarm. 1-800-360-7389

CUTLASS SUPREME 1994 SL-loaded, 4 door, 21,000 miles, excel-lent, $12,500/best. 810-299-3745

CUTLASS 1994 Supreme SL - 4 door, mint condition, white, maroon interior, $13,400. (313) 885-3192

CUTLASS 1990 Supreme SL 4-door, one owner ONLY 27,000 miles!!! Never-a-car trade in. Special Sale Price $9995 SUBURBAN OLDS CADILLAC (810) 643-0070

DELTA 88 1990 - High mileage, Excellent condition. Loaded. $4500 or best offer. (810) 563-2696

DELTA 88, 1985, 38,600 miles, V8, excellent body condition, loaded, $4000. (810) 486-0821 after 6pm.

DELTA 88 1984 Royale Brougham, V8, loaded, all power, $1700/best. Call 6:30pm-9pm, 313-981-7151

ELITE 1994 - 1998, 4 door, V8, leather, power window, lock, tilt, cruise, air, cassette, rear defrost, aluminum wheels, loaded, sale! Priced at $17,995.

GAGE OLDS 1-800-453-4243

FIRENZA 1988 GT, 2.8 liter, V-6, automatic, air-low miles, excellent condition, $2800. (810) 588-0905.

OLDS 88 1992, black, loaded, new tires, 47,000 miles, $9,750 or best offer. (810) 646-3470

OLDS 88 1987 Brougham, 49,000 miles, loaded, 1 owner, retired schoolteacher $4,900. (810) 851-3057

OLDS 1992, Custom Cruiser, low miles, full power, one owner, $12,777 Bob Jeannotte Buick (313) 453-4411

OLDS 88 1993, leather, electronic drive info, loaded, extended war-ranty, dark green, 30,000 miles, $26k new, $12,750. 313-416-4266

OLDS "98" 1978 - 28,000 original miles. Showroom condition. $4500 best. (810) 471-3161

REGENCY 98, 1988 Brougham - 4 door, loaded, 3.8 liter, new tires kept, $4700 best. (313) 427-1003

864 Oldsmobile

ROYALE 1987 1988, 4 door, power locks, tilt, cruise, air, stereo, sharp, only $5,000. (313) 453-4243

GAGE OLDS 1-800-453-4243

ROYALE 1989, 4 door, power seat-brakes-locks, tilt, cruise, air, cassette, aluminum wheels, loaded, sale!

GAGE OLDS 1-800-453-4243

866 Plymouth

ACCLAIM 1994, automatic, air, V6, power seat ABS Brakes, $11,460. (313) 455-8740 313-961-3171

ACCLAIM, 1991, 14,000 miles, air, radiant, tilt, 6 cylinder, new muffler, $8,000. (810) 588-9208

ACCLAIM 1992 - 4 speed, 4 cylinder, air, tilt, cruise. Excellent! Priced to sell, $6900. (810) 544-9440

DUSTER 1992, automatic, air, sun-roof, $6,980.

FOX HILLS Chrysler-Plymouth-Jeep-Eagle 313-455-8740 313-961-3171

HORIZON 1979 - automatic, 4 door, air, am/fm, runs, $150. 313-534-5396

LASER 1991, must see, excellent condition. Sale Priced $6988

GLASSMAN 1-800-354-5558

LASER 1993 RS, 5 speed, 27,000 miles, charcoal gray mint, garage kept, $8500. (313) 961-5546

866 Plymouth

LASER 1992 - 5 speed, air, am/fm/cassette, aluminum wheels, tinted windows, sunroof, rear spoiler, 23 mpg/highway. $6900/best. Call: (810) 756-3634

RELIANCE, 1988, grey, 75,000 miles, 4 door, automatic, air $1800. after 5 PM. (313) 953-3871

RELIANT 1988-2 door, automatic, am-fm cassette, rear window defogger $1800 Ron 810-543-6680

SUNDANCE 1993 4-door, automatic, air $8888. Tamaroff Dodge 810-354-6600

868 Pontiac

6000, 1989, Black, great condition, Burgandy interior, new breakpads, $3,000. (810) 681-6115

BONNEVILLE 1985 Brougham, 92,500 miles, fully loaded, new tires & battery. $2,000/best. ★★★★SOLD

BONNEVILLE, 1991 LE - air, full power, new tires, high hi-way miles, $5,300. Leave message, 810-851-0452

BONNEVILLE, 1989 - 86,000 miles, very sharp, blue, $6000. Call eves. (810) 540-0019

868 Pontiac

BONNEVILLE 1992, 4 door SE, power seat/windows/locks, tilt, cruise, aluminum wheels, loaded, sale!

GAGE OLDS 1-800-453-4243

BONNEVILLE 1990 LE, bucket seats, climate control, 2 tone paint, won't last at $6,988.

Bob Jeannotte Buick (313) 453-4411

BONNEVILLE 1991 LE, 4-door, one owner ONLY 27,000 miles!!! New-car trade in. Special Sale Price $9988 SUBURBAN OLDS CADILLAC (810) 643-0070

BONNEVILLE 1988, LL, air, power locks, stereo, much more, only 50,000 miles, $5,295. JACK CAULEY CHEVROLET 855-0014

BONNEVILLE 1991 CIERA - 2 door, low miles, high hi-way miles, excellent, $6,000. (810) 646-7961

BONNEVILLE, 1992 SSEI - white, 29,000 miles, loaded, excellent con-dition, $14,800. (313) 522-3688

BONNEVILLE 1989 SSE, power roof, like new, $7988. Tamaroff Dodge 810-354-6600

BONNEVILLE 1993 SSE: white/grey leather, loaded, 20,000 miles. Looks & runs great. New tires. Five transportation. $3550. 810-852-2022

BONNEVILLE 1995 SE - 3.8 liters-supercharged, green/graphite 12,700/ mi. Loaded! $20,888. (810) 647-4775

868 Pontiac

FIERO, 1988, GT, white, 5 speed, 2 door, good shape, 60,000 miles, $2,000. (810) 394-0426

FIERO, 1986, SE, 4 speed, 6 cylinder, sunroof, body color, new clutch & tires. $1500 firm. (810) 473-4022

FIREBIRD 1994 - Black, loaded, extended warranty, 22,000 miles, $13,500. (810) 468-8397

FIREBIRD 1970, blue, automatic, Cragar wheels, summer driven only, $6500/best. (810) 349-5279

FIREBIRD 1994, forest green, very nice car, air, automatic, power, $12,500 or best offer. (313) 397-0044

FIREBIRD 1989 Formula 350, all options, looks/runs like new, excel-lent, $6,800. eves: 313-537-3767

FIREBIRD 1987 Original owner, Mint. No winters. 60,000 miles. V8. Automatic, air, stereo/cassette, $5195/best. (313) 425-5277

FIREBIRD, 1987, Red, new exhaust system/newer tires, hi-tech, V-6, 02 sensor, $2,900/best 810-652-8844

FORMULA 350 1988, black on black, electric alarm/locks, loaded. Blue Book $7505. Asking $4300. Call after 10AM (313) 535-4080

868 Pontiac

GRAND AM, 1991, blue 4 door, 4 cylinder, automatic, air, excellent, $5,500/best. 810-625-7951

GRAND AM 1993 SE, V6, 4 door, 16" wheels, $13,816. 6 to choose, 32,000 miles, $10,300. 810-791-9047

GRAND AMS 1993, 3 to choose, loaded, mint condition, new tires, your choice for $8,999. Bob Jeannotte Buick (313) 453-4411

GRAND AM 1992, V6,SE, must see, $6988. Tamaroff Dodge 810-354-6600

GRAND AM 1993 GT, 4-door, one owner, V6. Priced to Sell!!! $11,995 SUBURBAN OLDS CADILLAC (810) 643-0070

GRAND AM 1992 GT - Loaded, very low miles, white, 2 door, excellent condition, $10,800/best 810-960-5894

GRAND AM 1995 SE, 2 door, 4500 miles, V-6, CD, super loaded, $15,500/best. (313) 591-2540

GRAND AM 1993 SE 4 door sedan, 39,000 miles, extended warranty, $8990. 313-595-2900

GRAND AM 1993, loaded, clean, $10,500 SAVOIE CHEVROLET 643-8000

868 Pontiac

GRAND PRIX 1993, 2 door, SE, 31,000 miles, $11,950. SAVOIE CHEVROLET 643-8000

GRAND PRIX 1991, 2 door, blue SE, loaded, only $7,600. SAVOIE CHEVROLET 643-8000

GRAND PRIX 1990, 2 door, black, excellent condition, only $6,890. SAVOIE CHEVROLET 643-8000

GRAND PRIX, 1990, 4 door, 54,000 miles, excellent condition. $7,500. Days 313-941-0197, eves. 810-471-4188

GRAND PRIX 1993, 2 door, SE, 31,000 miles, $11,950. SAVOIE CHEVROLET 643-8000

YOUR METRO WEST LEASE LEADER

'95 DODGE RAM S.W.B. CONVERSION



SALE PRICE $17,995* MSRP $26,090

Vacation wagon - full conversion pkg. Many More to choose from at similar savings

0* DN 36 MO. LEASE	10% DN OF MSRP 24 MO. LEASE	20% DN OF MSRP 36 MO. LEASE
$291.00**	$261.00**	$231.00**

'95 DODGE RAM 2500 L.W.B CARGO VAN



SALE PRICE $15,751* MSRP $18,582

Magnum V-8 Workhorse Special

0* DN 36 MO. LEASE	10% DN OF MSRP 24 MO. LEASE	20% DN OF MSRP 36 MO. LEASE
$308.00**	$251.00**	$195.00**

'96 DODGE DAKOTA 4X2 SPORT



SALE PRICE $11,813* MSRP $13,908

Magnum V-8, AM/FM cass., airbag, and much more

0* DN 36 MO. LEASE	10% DN OF MSRP 24 MO. LEASE	20% DN OF MSRP 36 MO. LEASE
$296.00**	$236.00**	$191.00**

'96 RAM 1500 4X2 PICK UP



SALE PRICE $14,360* MSRP $15,894

Ram Tough, Magnum V-6, automatic, air bag. The auto, A/C, air bag

0* DN 24 MO. LEASE	10% DN OF MSRP 24 MO. LEASE	20% DN OF MSRP 24 MO. LEASE
$274.00**	$204.00**	$133.00**

'96 NEON SEDAN



SALE PRICE $10,995* MSRP $11,995

Say "Hi" to Neon auto, A/C, air bag

0* DN 24 MO. LEASE	10% DN OF MSRP 24 MO. LEASE	20% DN OF MSRP 24 MO. LEASE
$223.00**	$170.00**	$117.00**

'96 DODGE AVENGER COUPE



SALE PRICE $14,995* MSRP $16,474

Great looks & real room in the back for passengers, auto, air, AM/FM/Cass, dual air bags & more.

0* DN 24 MO. LEASE	10% DN OF MSRP 24 MO. LEASE	20% DN OF MSRP 24 MO. LEASE
$296.00**	$223.00**	$150.00**

'96 DODGE STRATUS SEDAN



SALE PRICE $14,799* MSRP $16,270

Automatic, dual air bags, tilt, cruise, AM/FM cassette & more!

| 0*

868 Pontiac

GRAND PRIX 1994 GTP, B4U package, red, low miles, $13,985. JACK CAULEY CHEVROLET 855-0014

GRAND PRIX 1995 GTP - white/beige, loaded, low miles, $16,500. (810) 288-0102 or 265-6232

GRAND PRIX 1989 LE-Loaded. Very clean. 1 owner. 89,000 miles. $5350. 810-354-1895

GRAND PRIX 1990 LE, power windows & locks, maroon, 75000 miles. $6000/best (313) 397-8026

GRAND PRIX 1992 LE-power windows/locks, air, cassette, 27,000 miles. $8500. After 6pm 810-851-8664

GRAND PRIX 1992 SE, B4U package, 3.4 engine, moonroof, power seat/windows/ locks, tilt, cruise, air, cassette. Gold lace wheels. $12,495

GAGE OLDS 1-800-453-4243

GRAND PRIX 1994 SE - 2 door, ABS, automatic, white, loaded, sport interior, CD. $13,800 313-729-7133

GRAND PRIX STE 1990 Fully loaded, excellent condition. 1 owner, $9900/best (313) 459-6127

PONTIAC 1985 6000 runs very well, air, good tires, good condition, 123,000 miles $1200 810-689-8747

PONTIAC 1986 6000 STE - Loaded, sun roof, sharp! $3375 (313) 454-9232

SUNBIRD 1994 LE Coupe - Teal, automatic, air, am/fm cassette. 25,000/miles $8300 313-729-2737

SUNBIRD 1991 - LE, red, 4 cylinder, clean, 75,000 miles, automatic, air, cassette, $4850. (810) 465-7935

SUNBIRD 1989, 87,000 miles, air, automatic, burgundy metallic, 2 door, loaded, $2800. 313-453-0162

SUNBIRD 1986 SE, AM/FM, power steering/brakes. $1200/best. Alice 313-720-6550, eves 313-563-8721

SUNBIRD 1991 SE - Cassette, tilt, cruise, 4 cylinder, excellent condition, 62,000 miles, $6100. 810-305-9391

SUNBIRD 1989 SE, 2 door, automatic, loaded, new brakes, clean. $3,300. (313) 699-9041

TRANS AM, 1988, Black, digital dash, full power, low miles, extras, excellent, $7,800. (810) 553-3428

TRANS AM 1987, 305, loaded, automatic, red & silver. Runs excellent. $2800 firm. (313) 525-8325

TRANS AM 1986, Original owner, grey, 73,000 miles, good condition, $4,000 (810) 553-4076

6000, 1985, V6, air, power brakes, high miles, runs well, newer tires & battery. $950. (313) 513-7787

870 Saturn

SATURN, 1992, SC, sunroof, cruise, air, cassette, excellent condition. $7,900. Leave message, 810-544-9726

SATURN, 1995, Sedan, SL2, cost $17,000, sell, $13,800 810) 354-0394

SATURN 1994, SL2, 4 door, fully loaded, only $11,950 SAVOIE CHEVROLET 643-8000

SATURN 1992, SLI, automatic, 19,000 miles, only $6,950 SAVOIE CHEVROLET 643-8000

SATURN 1991 SL2, 5 speed. Loaded. Power everything. Highway miles. $4200 firm (810) 548-2929

SC2 1994, air, power steering & brakes, tilt, alloy wheels, like new, only $11,288

CAMPBELL DODGE 538-1500

SC2 1995 - automatic, red w/tan leather, sunroof, all options, $15,400 (810)-528-4064

SC2 1994 COUPE - 10,500 miles. Automatic, air, cassette, alloy wheels and spoiler $12,100. (313) 453-1174

SC 1992, 2 door, 5 speed, 47,000 miles, blue/green, sunroof, 1 owner, good condition. $8500. 810-647-5117

SL2 1994, automatic, loaded, sunroof, ABS, spoiler, 19,900 miles. Sharp! $11,900. (313) 420-1031

SL 1, 1993 automatic, power locks/windows, great condition, 27,600 miles, $10,500 (810) 299-3864

SL2 1992, automatic, power windows/locks, air, tilt, cruise, ABS, low miles. Very clean $9500. 810-360-1369

SL2 1995 - 4 door, air, power windows/doors, high performance, cassette, perfect condition, 6,000 miles. $15,000 (810) 615-2819

SL1 4 door 1994 16,750 miles, manual. Excellent condition. $10,995 (313) 451-7951, Jim

SL 2 - 1992 loaded, leather, lots of extras. 1 owner, extra clean. 74,000 miles $7800 810-627-3866

SL2, 1993 - Excellent condition. Moonroof, air, am/fm cassette. New tires & brakes. Dealer maintained. 75,000 highway miles. $7500. 810-669-44209 810-344-4550

SL2 1992, mint condition, white. 53,000 miles. $9400 or best. Call Paul after 6:30PM (313) 453-6176

SL 1991 - New tires/clutch, tan, fm/cassette, 69,500 miles. Excellent condition. $6700. (810) 478-3720

SL2 1993, white, 5 speed, leather interior, moonroof, new brakes & tires, non-smoker, $9500. Days 313-481-5053; Eves 313-944-0305

SW2, 1994 WAGON, Bluegreen/gray, 16,000 miles, automatic, air, cassette, ABS, $11,700. 810-375-9002

872 Toyota

AAAAAAAAAAAAAAAAAAAAAA
INSTANT CREDIT
Call Tim Gold
We Can Get You Financed
BANKRUPTCY - SLOW PAY
BAD CREDIT - NO CREDIT
PAGE TOYOTA (810) 799-3518

CAMRY 1992 LE, $11,996. PAGE TOYOTA (810) 352-8580

CAMRY 1994 LE, black, 31,000 miles, $14,000 or best offer. Ask for Tanya Work (810) 338-1573

CAMRY 1995 - loaded, assume 16 month lease, low miles, $250/month, plus security. (810) 661-2524

CELICA 1992, GT, automatic, air, $9,660.
FOX HILLS
Chrysler-Plymouth-Jeep-Eagle
313-455-8740 313-961-3171

CELICA 1984 hatchback - 5 speed, air, cassette, 110,000 miles, reliable, no rust, $1700. 313-261-5562

CELICA 1991 ST, automatic, low miles. Sale Priced $8988.
GLASSMAN 1-800-354-5558

COROLLA 1996 $4,995. PAGE TOYOTA (810) 352-8580

COROLLA 1988 Deluxe: automatic, air cassette, great condition $2750 313-416-5900 /810-684-5030

COROLLA 1993 DX- 32,000 miles, 5 speed, black, air, cruise, ziebart rust/paint protection, 100,000 mile warranty. Garaged, 1 owner, lady driven, non smoker, $9500. 810-553-5054

COROLLA, 1989 SR5 - Black, 5 speed, air, moonroof, new exhaust/tires. $4200/best (810) 340-9442

CRESSIDA 1984 - Gold, loaded, runs great, 1 owner 100,000/mi, $3,000/best. After 6: 810-477-5277

MR2, 1991, white/blue, 68,000 miles, 5 speed, power package, air, excellent. After 5. (313) 953-3871

TERCEL 1990 - A1, $4,400 firm. 313-537-8146

TERCEL 1989, EZ, hatchback, 100,000 miles, 4 speed, air, $2200. 810-478-1044

TOYOTA•HONDA•NISSAN
ASK About Used Car Leases
WE BUY CARS

'95 4-Runner SR5, V6	$21,995
'89 Celica GTS	$7,995
'91 Lexus ES250	$12,495
'93 Pick-Up 4x4	$12,995
'91 Previa All-Trac	$9,995
'90 Tercel	$3,995
'94 Camry LE	$14,995
'91 Pathfinder SE V6	$16,995
'90 Camry	$7,495
'94 Corolla	$4,995
'92 Tercel DX	$7,495
'92 Camry LE	$12,995
'94 Corolla	$20,995
'94 Nissan Sentra	$8,995
'93 Supra Targa	$24,995
'91 Previa	$8,995
'93 Pick-Up t-100, 4x4	$12,995

PAGE TOYOTA
810-352-8580
Telegraph Between 8 & 9 Mile

874 Volkswagon

BEETLE, 1968, one time California car, restored to like new condition with good heater. $4,000 firm. (810) 473-4022

CAMPER BUS, 1972, needs some work to get running, have all the parts. $1,000/best. Matt 810-683-0056

GOLF 1994, 4 door, dark red, 5 speed, air, cassette, sunroof, like new, $9,650. (810) 478-7052

GOLF 1987 GL New tires, brakes, battery. Good condition. Asking $2600. (810) 344-0080, after 6pm

JETTA 1989 GLI - 16 valve. Loaded. Good shape. Must sell. $5750 or best offer. 810-625-8918

JETTA 1990 - 42,000 miles, air, automatic, sunroof, cassette, $5800. SOLD

PASSAT 1992, black, loaded, 25,000 miles, automatic, $10,500. Days 313-425-9210 / Eves: 313-464-8577

PASSAT 1993 GL Sedan - Silver. Immaculate, low miles. Loaded. $13,500. 810-524-1015

PASSAT 1993 GLX - Cassette, CD controller, loaded, moon roof, alloy wheels. $15,800. (810) 344-8137

876 Autos Over $2,000

CHEVY, 1994, Camero, 5 speed. Black, Loaded. Excellent condition. $13,500 or best (810)363-7976

1992 LABARON GTC convertible. Loaded. 43,000 miles. Warranty. V-6$10,300. (810)229-5339

1991 MERCURY Sable Good condition. (517)546-3360

PROBE 1993, excellent condition, 5 speed, 4 cylinder, automatic, loaded. $9300/best. (810) 220-2315

878 Autos Under $2,000

ACCORD 1985 LX 4 door, 5 speed, loaded, cassette & 10 CD. Well maintained. 205,000 miles. $1400/best (810) 399-5358

ALLIANCE1987 - runs good and looks good. $850. (810) 669-0284.

AMC 1982 Spirit, needs work, good body, $400 or best offer. (313) 255-3753.

BONNEVILLE 1984 Rebuilt transmission. Needs exhaust/valve cover gasket. $700/best (313) 421-5780

BUICK 1986 Century - runs good, $1000/best (810) 344-8665

CADILLAC 1983 Eldorado - Clean condition. No rust. $1700. (810) 548-4874

CENTURY 1985 Ltd - 60,000 miles, mechanically sound, some rust, $2,000/best offer (810) 360-8586

CHEVROLET 1983 - Monte Carlo $300. Runs good, needs body work. (313) 425-1775

CHEVY 1985 Citation - 86,000 miles, grandma's car. $1,200/best. many new parts (810) 474-9488

CIVIC 1986 SI, new battery & alternator. Runs great, good transportation. $1000/best. (313) 538-6026

COUGAR 1986-needs transmission power steering/brakes, air, body good, $250. (313) 397-2648

CUTLASS 1984 Ciera, 4 door, power windows/locks, AM/FM radio, good condition. $1300 (313) 531-9032

CUTLASS 1985 Ciera, 3 litre, power windows, cruise, runs well. $650 (313) 547-4048

CUTLASS 1985 CIERRA, 88000 miles. $1000. Call (313) 416-0756

DODGE 1988 Colt hatchback, manual, am/fm stereo, 118,000 miles good condition, $650. 313-458-2337

DODGE 1988 Omni - 5 speed, newer tires & brakes, runs good, well maintained. $1200 (810) 569-5105

ESCORT 1986 GT - runs good, $950/best offer (313) 326-6946

ESCORT 1988 LX - black/gray, 2 door hatch, 4 speed, many new parts. Asking $1500 810-268-7205

FIFTH AVENUE 1987, power steering/brakes, air, 98,300 miles, $1950 Call 9am-3pm (313) 721-7699

FORD 1971 Custom 500, 74,000 miles, excellent interior, needs brake work. $600 or best. 313-425-7730

FORD 1976 LTD - automatic, $400/best offer Call (810) 357-5899

FORD 1987 Taurus, $1200. 1986 Tempo, $1200. Dodge 1984 Caravan no motor, $500 Days 313-533-8181. Eves 810-478-0186

FORD 1978 Thunderbird - 1 owner, 75,000 original miles, stored part time last 10 yrs, $2,000/best. Call weekdays mornings: 313-425-9409

LEMANS 1988 - excellent condition, 4 speed, $1,250/best. Ask for Bob or Deb (313) 722-0478

LINCOLN 1984 continental (2) - Loaded. 1 runs excellent. body damage. 1 excellent body, engine needs work. $1,200 313-425-0869

MERCURY 1985 Capri, runs good, $1,200 or best offer (313) 937-2628

MERCURY 1983 Grand Marquis - $500, great buy! ★★★★★★SOLD

MONTE CARLO 1978, runs good. $500 313-538-2647

MUSTANG 1980 Turbo - needs work. $600. (313) 421-2088

OLDS 1985 Cruiser Wagon, V6, power seat, air, good transportation. $1,095. (313) 533-9428

OLDS CUTLASS Supreme 1979 Needs minor repair $350. Runs excellent. (810) 363-7319

PLYMOUTH, 1988, Reliable Reliant, no rust, 4 door, runs excellent. $1,100/best 810-669-1949

PLYMOUTH 1988 Reliant, new tires & battery, original owner. $950. (810) 952-5333

PONTIAC 1985 Grand Am, runs excellent, very clean, power everything. $1800. SOLD

RELIANT 1985 - 4 door, 4 cylinder, new: air, trans, carburator, exhaust in last year. 98,700 miles. Regular maintenance, runs well. $1100 - (313) 836-1992, eves. 255-1078

RELIANT 1988 - Missouri car, 86,000/mi, runs excellent, dependable. $1475/best. 313-815-9486

RENAULT 1984 ENCORE, one of a kind only 55,000 miles, clean $2,188.
LOU LaRICHE CHEVROLET/GEO
Plymouth Rd. - Just W. of I-275
(313) 453-4600

RIVIERA 1985 Very good condition. Runs great. $1800/best. Days 313-422-5561/Eves: 313-729-3050

TEMPO 1986 - 5 speed, 2 door, cassette, many new items. $1100/best. (313) 525-9629

TOPAZ 1987. Not running, needs engine, has new tires. $450. 2.3 liter engine: $450. Call: 313-336-7313

TOYOTA 1985 van, new tires, 60,000 miles, $995. (313) 462-0658

When You Need Help Call 1-800-CAR-LOAN®

"I needed help getting a car loan, but I didn't know where to turn. Then, I called 1-800-CAR-LOAN and my problems were solved."

The call is–
★ FREE
★ CONFIDENTIAL
★ NO HASSLES

1-800-CAR-LOAN® 24 hours a day, 7 days a week

Call 1-800-CAR-LOAN® NOW!

BILL COOK NISSAN

Annual FALL KICK-OFF Sale!

You'll Score BIG At Bill Cook!

1995 NISSAN PATHFINDER XE

featuring

3.0 V-6, 4x4, automatic, air, power steering, chrome steel rims, mud & snow steel belted radials, rear ABS.
XE V-6 Convenience Package: power windows with driver auto down, power locks, dual heated power mirrors, power remote lift gate, window release, remote entry & vehicle security system, map lamps, cruise control, variable intermittent wipers.
XE V-6 Sport Package: Outside spare tire carrier, spare tire carrier ajar warning lamp, spare tire cover, fender flares, fog lamps, limited slip rear differential, cargo area net, large tow hook, lift gate finisher, and lots more.

7 In Stock for immediate delivery! Hurry offer ends Soon!

LEASE FOR $199* MO. 24 MONTHS

Lease based on approved credit. 24 month closed end. Requires cap. cost reduction of $1950.00. 12,000 per year. 15 per mile over limit. Lessee has option to purchase at lease end at price to be determined at inception. Total payments equal payment times term. Acq. fee, destination, tax, title, doc. fee and plates due at delivery. Prior sales and leases excluded. All rebates to dealer.

37901 GRAND RIVER
AT 10 MILE, WEST OF HALSTED
FARMINGTON HILLS

810-471-0800

BRIARWOOD FORD

OPEN SATURDAY for your shopping convenience

A, X & Z PLANS WELCOME

DRIVE A LITTLE – SAVE A LOT!!

OVER 200 USED CARS IN STOCK!

Save up to $9,000 — **1995 D'ELEGANT VAN CONVERSION**

OVER 30 IN STOCK

LIST $26,871 — SALE PRICE $16,384* — 24 Month Lease $213** Per Mo.

Essence seating package, captain chair & one sofa (designed exclusively for D'Elegant), full upholstered door panels with vinyl kick protector, table base, drink tray, magazine rack, full length front overhead console with storage compartments, table, clothes rod bar, flush mount "quick release" pedestals and sofa, AM/FM stereo cassette, aluminum running boards, indirect lighting, switch panel, "smart wiring" system. Stock #33195

OVER 30 MUSTANGS INCLUDING GT's & CONVERTIBLES IN STOCK

1995 MUSTANG 2-DOOR COUPE

LIST PRICE $19,315 — SALE PRICE $14,515* — 24 Month Lease $215** Per Mo.
Attention College Grads — Up to $900 Cash Back

Preferred equipment pkg. 243A, air conditioning CFC-free, Mustang group #1, power side windows, power door locks/deck lid, Mustang group #2, speed control, 15X7 painted spider alum wheels, illum. visor vanity mirror, elec. AM/FM stereo cass. w/prem., Mustang group #3, remote keyless entry, cargo tie-down net, 4-way power driver's seat, 3.8L EFI engine, auto overdrive transmission, P205/65R15 BSW tires, front floor mats, anti-lock brakes, rear window defroster. Stock #32781.

'96 TAURUS • 25 IN STOCK FOR SALE OR LEASE NOW!

1995 TAURUS SHO "AUTOMATIC"

LIST $26,680 — SALE PRICE $18,197* — 24 Month Lease $289** Per Mo.
Attention College Grads — 1.9% APR available

CFC-free auto air conditioning, group 2, power antenna, 3.2L EFI V6 engine, auto overdrive transmission, P215/60ZR16 BSW high perfor. keyless entry system, front license plate bracket. Stock #31156.

1995 PROBE SE

Save up to $5,000 on Probe GT

LIST PRICE $19,040 — SALE PRICE $13,263* — 24 Month Lease $185** Per Mo.
Attention College Grads

Preferred equipment package 253A, manual air conditioning, premium AM/FM stereo cassette/clock, Option Group 1, dual electric remote mirrors, rear window defroster, Option Group 2, interval wipers, console-armrest/cupholder, tilt steering column, speed control, Option Group 3, power side windows, power door locks, SE appearance, 15" aluminum wheels, bodyside molding, 2.0 liter DOHC I-4 engine, automatic overdrive transaxle, Option Group 4, remote keyless entry, convenience lights, light group, front color keyed floor mats, front license plate bracket. Stk. #31049

1996 CONTOUR GL

Attention College Grads

LIST $15,610 — SALE PRICE $12,437 — 24 Month Lease $151** Per Month

Preferred equipment package 235A, group 1, full length console, AM/FM stereo radio w/cassette, group 2, man. control air conditioning, rear window defroster, power heated mirrors, 2.0L DOHC 4 cyl. engine, 5-speed manual transaxle, P185/70R14 BSW tires, front/rear carpeted floor mats. Stock #60340.

OPEN SATURDAY 9-4 FOR YOUR CONVENIENCE

1996 RANGER XLT

Attention College Grads

LIST PRICE $13,740 — SALE PRICE $9682* — 24 MO. LEASE PYMT. $114** Per Mo.

Preferred equipment package 864A, XLT trim, elec. AM/FM stereo cassette/clock, power steering, XLT group, chrome rear step bumper, XLT tape stripe, sliding rear window, floor consolette, 2.3 liter EFI I-4 engine, 5-speed manual overdrive transmission, P225 steel OWL all-season tires, 3.45 ratio regular axle, special value package, wheels, cast aluminum (deep dish), front license plate bracket, cloth 60/40 split bench seat. Stock #60203.

ON THE SPOT FINANCING – SAME DAY DELIVERY

1995 ESCORT LX STATION WAGON

Attention College Grads Up to $1150 Cash Back — 3.9% APR available

LIST PRICE $13,675 — SALE PRICE $10,198* — 24 Month Lease $197** Per Mo.

Preferred equip. pkg. 321M, CFC-FREE air cond., power steering, rear window defroster, light and convenience group, dual electric rem mirrors, light group, wagon group, deluxe luggage rack, rear window wiper/washer, 1.9L SEFI 4 cyl. engine, 5-speed manual transaxle, P175/65R14 BSW tires, clearcoat paint. Stock #33275.

1996 WINDSTAR GL WAGON

Attention College Grads — Up to $1400 Cash Back

LIST PRICE $23,760 — SALE PRICE $19,263* — 24 Month Lease $257** Per Mo.

1996 F-150 SPECIAL PICKUP

Attention College Grads

LIST PRICE $16,687 — SALE PRICE $12,532* — 24 MONTH LEASE $148** Per Mo.

1.9% APR AVAILABLE ON TAURUS SHO • 3.9% APR AVAILABLE ON '95 ESCORT

BRIARWOOD FORD

HIGHEST DOLLAR PAID FOR TRADE-INS! WE BUY CARS!

A, X & Z PLANS WELCOME

OVER 900 VEHICLES AVAILABLE
CORNER STATE & MICHIGAN AVE. IN SALINE
5 MINUTES SOUTH OF BRIARWOOD MALL

ANN ARBOR 665-9414 • MAIN LOT 429-5478 • DISCOUNT LOT 429-4219
MON. & THURS. 'TIL 9 PM • TUE., WED., FRI. 'TIL 6 PM • SAT. 9 PM-4 PM

Lou LaRiche Chevrolet-Geo

The Way It Should Be...
Confidential, No Hassle Credit Approvals!
Call 24 Hours a Day, 7 Days a Week!

1-800-241-1165

Charnock Oldsmobile AURORA

1995 CUTLASS Ciera Sedan

V-6, automatic, power windows & locks, anti-lock brakes, driver's air bag, cruise, tilt, AM/FM cassette, air, low mileage, service rental.

List Price $16,595
SALE PRICE $12,995*
Hurry! Limited Selection Available!

Area's Largest Inventory of '95 Achievas

NEW 1995 ACHIEVA SEDAN

Automatic, air, power locks, AM/FM stereo, tilt, defogger, pulse wipers, driver's air bag, anti-lock brakes. Stock #7100.

LEASE FOR $199** mo

Accepting Orders For All 1996 Oldsmobiles Including the redesigned Bravada!

SAVE DURING OUR 1995 MODEL CLEARANCE!

NEW 1995 CUTLASS Supreme Sedan

Auto, air, dual air bags, power windows & locks, anti-lock brakes, AM/FM stereo w/cassette, tilt, cruise, pulse wipers, plus more! Stk. #7307.

LEASE FOR $267** or $16,995* Dest Incl.

SMARTLEASE by GMAC

G.M. Employees save an additional 5%.
24555 MICHIGAN AVE.
1 BLK. W. OF TELEGRAPH
565-6500

Stu Evans LINCOLN Mercury

OPEN SATURDAY 10 - 3 FOR YOUR SHOPPING CONVENIENCE!

ALL NEW 1996 SABLE GS — 24 Mo. Lease $324* Mo. 451A Package. 263 Available. 291 Available at Similar Savings. *Includes destination charge, Tax & plates extra.*

1996 TOWN CAR EXECUTIVE — 24 Mo. Lease $459* Mo. leather & traction assist. 250 Available. 143 Available at Similar Savings. *Includes destination charge, Tax & plates extra.*

1996 VILLAGER — 24 Mo. Lease $273* Mo. 691A Package. 41 Available. 491 Available at Similar Savings. *Includes destination charge, Tax & plates extra.*

1996 CONTINENTAL — 24 Mo. Lease $464* Mo. touring package, traction control, auto dim mirror & JBL Audio System. 54 Available. 85 Available at Similar Savings. *Includes destination charge, Tax & plates extra.*

OVER 2100 VEHICLES AVAILABLE!
ALL PRICES INCLUDE DESTINATION CHARGES!

CLEARANCE SPECIALS ON ALL 1995's

Stu Evans LINCOLN Mercury

TWO CONVENIENT LOCATIONS TO SERVE YOU

GARDEN CITY 313-425-4300 — 32000 Ford Rd., West of Merriman
SOUTHGATE 313-285-8800 — 16800 Fort St. at Pennsylvania Rd.

---

5 Great Reasons to Buy from HINES PARK LINCOLN-MERCURY

Spectacular DEMO CLEARANCE on 1995 Sables All under 6,000 miles

First Payment Waived on All Luxury Car RCL lease renewals through Jan. 3, 1996+

1. All our prices include destination with no hidden charges.
2. We actually have the vehicles we advertise: we won't try to switch you.
3. Our customers receive service loaners for warranty repairs.
4. Celebrating 25 years in business.
5. We are currently on track for our 4th Chairman's Award in a row for outstanding customer service.

1996 VILLAGER GS — 692A Package

114 at this price, 88 others at similar savings

Front & rear air and heat, rear defroster, power mirrors, speed control, power locks and windows, privacy glass, luggage rack, remote entry, power driver seat, aluminum wheels, flip open rear window, automatic overdrive transmission, 3.0 V6 engine.

24 MONTH LEASE $299** Per Month — $555 Destination Included

1996 SABLE — 451A Package

19 at this price, 36 others at similar savings

Electronic AM/FM cassette, speed control, floor mats, power locks, power windows, power drivers seat, aluminum wheels, light group, air conditioning, automatic overdrive transmission, 3.0 liter V6 engine.

24 MONTH LEASE $319** Per Month — $555 Destination Included

1996 MARK VIII

7 at this price, 29 others at similar savings

Anti-theft, 4.6 V8 intech, aluminum wheels, leather seats, traction assistance, JBL audio system with CD player, automatic dimming mirror.

24 MONTH LEASE $455** Per Month — $640 Destination Included

1996 TOWN CAR EXECUTIVE

4 at this price, 33 others at similar savings

Anti-theft, electronic instrumentation, remote keyless comfort/convenience group, 4.6 V8 engine, leather, aluminum wheels.

24 MONTH LEASE $455** Per Month — $640 Destination Included

*Plus tax, title & license. INCLUDES DESTINATION. All rebates assigned to dealer.
**24 month closed end non-maintenance lease. Add tax, title & license. Includes destination and $1000 down payment. All rebates assigned to dealer. 15,000 mi. per year, 11¢ excess miles. (Mark VIII & Town Car 12,000 mi. per year, 15¢ excess miles) & all rebates figured in lease payment. Lessee has option to purchase at lease end for price determined at lease inception. Lessee not obligated to purchase at lease end. Lessee is responsible for excess wear and tear. Refundable security deposit (payment rounded up to next $25) and first month payment due at inception. Payment x 24 equals total payments.
+First payment + security deposit waived on RCL luxury car renewals.

TOP DOLLAR FOR ALL TRADE-INS!
Huge Selection of Pre-Owned Luxury Cars

HINES PARK LINCOLN-MERCURY

I-696 — I-275 — Telegraph — Haggerty — M-14 — Ann Arbor Road — Hines Park Lincoln Mercury

40601 Ann Arbor Road in Plymouth at I-275

HOURS
Mon......8:30-9:00
Tues.....8:30-6:00
Wed......8:30-9:00
Thurs....8:30-9:00
Fri.........8:30-6:00

313-453-2424 or 313-425-2444 — 800-550-LINC or 800-550-MERC

CRESTWOOD DODGE SAVES YOU MORE!!!

NEW 1996 DODGE STRATUS

POWER SUNROOF INCLUDED

- Automatic
- Air Conditioning
- Console
- Tilt & Cruise
- Cassette

Stock #36040 — $14,997* — LEASE FOR $199* 24 MO.

NEW 1996 DODGE INTREPID

POWER SUNROOF INCLUDED w/LEASE — Stock #35012

- Air Conditioning • Tilt & Cruise • Dual Air Bags
- Power Windows • 3.3 V-6 Engine • 16" Wheels
- Power Locks • AM/FM Cassette • Cloth Buckets • Console

$16,480* — LEASE FOR $229* 24 MO.

NEW 1996 DAKOTA CLUB CAB

NO CHARGE POWER SUNROOF & BEDLINER w/LEASE

- 3.9 V-6 • Automatic
- Air Conditioning
- Tilt & Cruise
- Power Windows
- Power Locks
- SLT Pkg. • Loaded!

10 AT THIS PRICE — Stock #97004 — $15,997* — LEASE FOR $199* 24 MO.

NEW 1995 RAM 1500 PICKUP

- Laramie SLT
- Automatic
- Air Conditioning
- Power Windows & Locks
- Tilt & Cruise
- Trailer Tow
- Cassette & More

Stock #88300 — $17,495* — LEASE FOR $229* 24 MO.

NEW 1996 NEON HIGHLINE 2DR

POWER SUNROOF INCLUDED — Stock #32010

- Automatic • AM/FM Stereo • Power Steering
- Air Conditioning • Rear Defrost • Power Brakes

$11,997* — LEASE FOR $149* 24 MO.

NEW 1995 CONVERSION VAN

- Automatic
- Air Conditioning
- Power Windows
- Power Locks
- Tilt & Cruise
- AM/FM Cassette
- Deluxe Jayco Conversion

Stock #84112 — $18,949* — LEASE FOR $199* 24 MO.

$2000 REBATES ON USED CARS!!!

1992-1994 SHADOWS STARTING AT $5990**

1991-1994 DYNASTYS & SPIRITS STARTING AT $4990**

1987-1995 DAKOTA PICKUPS STARTING AT $3990**

SERVICE HOURS Mon.-Fri. 7AM-7PM

1995 FIVE-STAR SERVICE QUALITY AWARD

CRESTWOOD DODGE

I-96 — MERRIMAN — TELEGRAPH — I-275 — FORD RD. — MICH. AVE. — SOUTHFIELD — I-94

32850 FORD ROAD
GARDEN CITY
421-5700

Open Mon. & Thurs. 7 a.m.-9:30 p.m.
Tues. & Wed. 7 a.m.-7 p.m.
Friday 7 a.m.-6 p.m.

JACK DEMMER FORD USED CARS JACK DEMMER FORD USED CARS JACK DEMMER FORD USED CARS JACK DEMMER FORD USED CARS

Discover The DEMMER Difference!

Fantastic Fall Specials

Jack Demmer Ford Lot #1

Over 200 Used Cars & Trucks

721-2600

1994 CROWN VICTORIA 4 DOOR
Power windows & locks, cruise control, tilt loaded, 22,000 miles.
$14,494

1995 MUSTANG
7,500 miles, V6, air, power windows, seats & locks, cruise, alloy wheels.
$12,995

1993 TAURUS "SHO"
Green leather, 5 speed, 31,000 miles, full power.
$13,493

1992 STEALTH
"Green, R.T., twin turbo, all wheel drive", leather, moon roof.
$18,492

1993 T-BIRD SUPER COUPE
Leather, moonroof, JBL sound system, loaded.
$13,993

1994 FORD PINNACLE CONVERSION VAN
"Deluxe" edition, high top, 351, auto, air, TV, VCR, radio, much more. 22,000 miles.
$18,994

1993 EXPLORER XLT
4 door, 4x4, fiberglass running boards, auto, air, power window & locks, cruise, loaded, 32,000 miles.
$17,993

1995 WINDSTAR LX WAGON
Digital dash, dual, air, alloy wheels, loaded, dark green.
$15,995

1993 BRONCO
Eddie Bauer, 351, auto, air, leather, 27,000 miles. EXTRA! EXTRA! CLEAN.
$19,993

1993 FORD ECLIPSE CONVERSION VAN
"Lunar" edition, leather, TV, VCR, power bed, 351 auto, air, much more 33,000 miles.
$17,993

1991 EXPLORER
Eddie Bauer, 4x4, 4 door, moon roof, auto, air, loaded.
$14,491

1990 FORD F250 4X4 XLT
351 auto, air, 33,000 miles
$12,990

1994 RANGER XL
Aluminum wheels. Only
$7,994

1995 MUSTANG GT CONVERTIBLE
5 speed, black, 13,000 miles, 17" tires, Mach sound system, only
$19,995

1991 GRAND MARQUIS LS
4 door, loaded, only 41,000 miles. MUST SEE.
$9591

1994 AEROSTAR EXTENDED XL WAGON
Green, auto, air, power windows & locks, cruise, tilt, 7 passenger.
$13,494

1993 RANGER SUPERCAB XLT
Air, loaded, 28,000 miles.
$9,993

1994 MUSTANG "COBRA" SVT
Leather, Mach sound CD player, must see!
$18,494

1994 TAURUS GL
4 door, dark green, V6, auto, air, power windows & locks, cruise, tilt, stereo, 33,000 miles.
$11,495

1993 AEROSTAR XL-PLUS WAGON
Auto, dual air & heat, loaded, 31,000 miles.
$11,993

1994 CROWN VICTORIA LX
Loaded, 26,000 miles.
$15,594

1993 MARK VIII
Traction assist, voice phone, chrome wheels loaded.
$19,593

1995 TAURUS GL WAGONS
Auto, air, 3rd seat, power windows & locks, cruise, tilt, luggage rack, defroster. Low miles. 5 to choose from
$15,995

1993 TAURUS 4 DOOR GL
Auto, air, V6, cruise, tilt, alloy wheels 33,000 miles.
$9,993

1993 SABLE LS 4 DOOR
3.8L, auto, air, keyless entry. Only 24,000 miles, loaded.
$11,993

1994 CONTINENTAL
Deep jewel green, executive series, leather, G.E.O. wheels.
$17,994

1993 PROBE GL
Bright red, air, full power.
$8,493

1994 TAURUS 4 DOOR GL
Auto, V6, air, power windows & locks, cruise, tilt, aluminum wheels, 20,000 miles.
$12,994

1993 T-BIRD LX
Green, auto, air, power windows & locks, cruise, tilt. Only 26,000 miles.
$10,993

1994 GRAND MARQUIS "LS"
4 door, keyless entry, alloy wheels, loaded.
$13,994

1994 PROBE GT
Automatic, air, power windows & locks,cruise, tilt, loaded.
$12,994

1994 SABLE LS
4 door, auto, air, 3.8L, keyless entry, digital dash, ABS brakes.
$12,994

1993 BUICK CENTURY 4 DOOR
V6, auto, all power, tilt, cruise, cassette.
$7,695

1991 CAPRI
Auto, air, power windows, cassette.
$6595

1989 GRAND MARQUIS
4 door, V8, auto, air, power windows, locks & seat, tilt cruise, cassette, 71,000 miles.
$6395

1993 SUNBIRD LE
V6, auto, air conditioning, 22,000 miles.
$8295

1990 ESCORT WAGON
Auto, air, clean, only
$3795

1989 PROBE GL
4 cylinder, auto, air, FM, 38,000 miles. MUST SEE.
$6395

1992 GEO PRISM 4 DOOR
Auto, air conditioning, FM, 32,000 miles.
$7,495

1990 MUSTANG 5.0 LX
Hatchback, auto, air, power windows & locks, cruise.
$7395

1991 FORD E350
Parcel delivery van, 351, V8, auto, air.
$8695

1991 MIATA
5 speed, air conditioning, power windows, cassette.
$8695

1990 CUTLASS 2 DOOR
4 cylinder, auto, air conditioning.
$4995

1991 RANGER XLT
6 cylinder, 5 speed, air conditioning, cassette.
$6995

1991 TEMPO 4 DOOR
Auto, air, tilt, power locks, cassette, 30,000 miles, XXX clean.
$5695

1990 PROBE LX
V6, auto, air conditioning, cassette, 60,000 miles.
$6895

1991 DODGE 3/4 TON CARGO VAN
V8, auto, FM, 77,000 miles, work ready at
$6595

1991 CAVALIER 2 DOOR
5 speed, cassette, 56,000 miles, sharp.
$4995

1989 GRAND PRIX
V6, auto, air.
$4995

1992 RANGER XLT SUPER CAB
6 cylinder, 5 speed, air, tilt, cruise, cassette, 54,000 miles, only
$9295

1991 CUTLASS 4 DOOR
V6, auto, air, power windows, locks & seats, tilt, cruise cassette.
$7995

1989 GRAND AM
4 door, 4 cylinder, auto, air, tilt, cruise, cassette.
$4495

1994 GMC SONOMA
4 cylinder, 5 speed, cassette.
$9195

1991 CAMARO RS
V8, auto, air, power locks, cassette. Hurry.
$7995

1989 ESCORT GT
5 speed, air, cassette, tilt, cruise.
$3295

1992 GEO TRACKER LSI
4x2, 5 speed, cassette.
$5495

JACK DEMMER FORD USED CARS JACK DEMMER FORD USED CARS JACK DEMMER FORD USED CARS JACK DEMMER FORD USED CARS

110 EXPLORERS AVAILABLE

UNBEATABLE DEALS AT JACK DEMMER FORD

OVER 200 F-SERIES AVAILABLE 4x4's SUPER CABS DIESELS.

1996 F150 XLT
Power windows/locks, speed control, tilt wheel, stereo cassette, air, chrome wheels, light group. Stk. #60501

WAS $19,275
NOW $14,995*
24 MONTH LEASE $189** per mo.

NEW $1500 Rebate Just Announced! 4 LIONS TICKETS With Every 1995 Probe Purchased!

1995 PROBE SE
Stereo cassette, air, power windows/locks, tilt, speed control, alum. wheels, interval wipers, rear defroster. Stk. #54737

WAS $18,015
NOW $12,495*
24 MONTH LEASE $219** per mo.

1996 THUNDERBIRD
Power locks/seats/windows, speed control, tilt, cassette stereo, illuminated entry, mats, leather wrapped wheel. Stk. #60281

WAS $18,860
NOW $15,995*
24 MONTH LEASE $299** per mo.

1995 F150 SPORT
v8, auto, argent styled wheels, rear step bumper, slider, stereo cassette, cloth trim. Stk. #53862

WAS $17,078
NOW $13,495*

1995 ESCORT 3 DR.
Air bags, console, reclining cloth bucket seats, power brakes, tinted glass, rear defroster. Stk. #53831
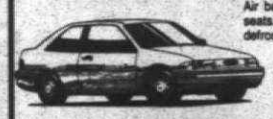
WAS $10,315
NOW $7,995*
YOUNG BUYER PRICE

1995 AEROSTAR XLT
3.0, auto overdrive trans., speed control, tilt, rear defroster, privacy glass, stereo & more. Stk. #51607

WAS $18,847
NOW $14,995*
24 MONTH LEASE $299** per mo.

FREE BEDLINER on 1995 Rangers!

1995 RANGER XLT
Deep dish cast aluminum wheels, chrome step bumper, slider, stereo cassette, OWL 225 all season tires. Stk. #53231

WAS $14,067
NOW $9,995*
24 MONTH LEASE $159** per mo.

1996 TAURUS GL 4 DR
Speed control, stereo cassette, light group, power windows/locks/seat & more.. Stk. #60713

WAS $20,590
NOW $17,695*
24 MONTH LEASE $299** per mo.

1996 WINDSTAR GL
Speed control, tilt, light group, stereo cassette, power windows/locks/mirrors, privacy glass & more.. Stk. #60323
$1000 Rebate RCL Cash
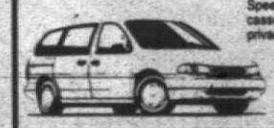
WAS $23,790
NOW $19,495*
24 MONTH LEASE $275** per mo.

1996 CONTOUR GL
Stereo cassette, air, rear defroster, power heated mirrors, tinted glass. Stk. #60249

WAS $15,610
NOW $13,495*
24 MONTH LEASE $199** per mo.

1995 ASPIRE
Styled steel wheels, dual air bags, power brakes, gauges, console & more. Stk. #53973

WAS $8,750
NOW $6,795*
24 MONTH LEASE $134** per mo.

1995 ESCORT LX SPORT
Air conditioning, stereo cassette, light conv. group, power steering, rear defroster. Stk. #51220

WAS $13,050
NOW $9,995*
24 MONTH LEASE $199** per mo.

13 ACRES OF VEHICLES!

Sales Hours
MON. & THURS. 7 AM - 9 PM
TUES • WEDS. • FRI. 7 AM - 7 PM

Service Hours
MON. & THURS. 7:30 AM - 8 PM
TUES • WEDS. • FRI. 7:30 AM - 6 PM

JACK DEMMER

Ford

37300 Michigan Avenue at Newburgh
I-275 • Exit 22 • 2 Miles East

313-721-2600
1-800-ASK-FORD

FULL TANK OF GAS WITH EVERY PURCHASE



MODEL	SECURITY DEPOSIT	TOTAL DUE AT INCEPTION
ESCORT LX	$225	$2084
TAURUS	$325	$2251
ASPIRE	$150	$1902
RANGER	$175	$1953
THUNDERBIRD	$325	$2251
CONTOUR	$225	$2045
AEROSTAR	$325	$2282
PROBE	$275	$2137
WINDSTAR	$325	$2281
96 F150 XLT	$200	$2009