Canton Observer

VOLUME 21 NUMBER 16 | MONDAY, SEPTEMBER 4, 1995 • CANTON, MICHIGAN • 44 PAGES | SEVENTY-FIVE CENTS

© 1995 Observer & Eccentric Newspapers, Inc.

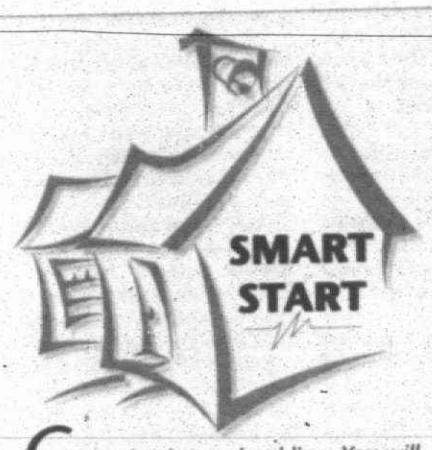

Call our back-to-school line. You will get the information you need for that important first day back.

School districts in **Wayne** County **(313)-953-2001** Touch-Tone only (not a pay-per-call number)

School districts in **Oakland** County **(810)-901-4750** Touch-Tone only (not a pay-per-call number)

Sponsored by Jacobson's

Also on the Internet World Wide Web http://oeonline.com

IN THE PAPER TODAY

Touring: *Community development officials, including those from Canton, toured facilities helped by federal block grant money. Officials are concerned that they will lose the decision-making authority over the federal money.* **/2A**

Tuning up: *The Plymouth Canton and Plymouth Salem high schools Marching Band is back from camp and ready for a new season.* **/3A**

TASTE

Harvest time: *Fall festival at Holy Transfiguration Orthodox Church features homemade Slavic dishes.* **/1B**

Cool pies: *Why spend an afternoon in the kitchen baking pies when refreshing refrigerator or freezer pies can take just minutes to prepare?* **/1B**

MALLS & MAINSTREETS

Collegiate class: *This is the time of year to buy items with school spirit. Stores with anything maize and blue are in the green.* **/3B**

Pillow talk: *Some of the darnedest things are turning up on toss pillows as Linda Bachrack discovers.* **/3B**

More than you bargained for: *Meet a clerk who insists that no sale is too small to deliver to a busy customer.* **/3B**

INDEX

Classified . . . .C-F
Malls and Mainstreets 3B
Sports 1C
Taste. 1B

HERE'S HOW TO REACH US

Newsroom: 313-459-2700
Newsroom Fax: 313-459-4224
Sports: 313-953-2104
Reader Comment Line: 313-953-2042
Classified Advertising: 313-591-0900
Display Advertising: 313-591-2300
Home Delivery: 313-591-0500
Cable/TV Weekly: 313-953-2182

Growth spurs precinct changes

The booming growth in Canton is prompting changes in voting precinct boundaries to accommodate new registered voters in time for the 1996 elections.

BY JOANNE MALISZEWSKI
STAFF WRITER

The continuing growth in Canton is prompting changes in the township's voting precincts to accommodate new registered voters.

"It's the primary motivation for changing two precincts," said Canton Clerk Terry Bennett. "State law says you can't have more than 2,500 registered voters in a precinct."

That means that the existing precincts 16 and 19 are over the top. Changes have been made to those precincts, including adding two new ones for a total of 26 precincts in Canton.

The new precinct 16 includes 1831 voters and is bounded on the north side by Cherry Hill, the south side by the Plymouth-Canton/Van Buren school districts boundaries, on the west by Sheldon Road, and Morton Taylor on the east. Voters within the changed precinct will cast ballots at Bentley Elementary School.

The remainder of the existing precinct 16 will become the new precinct 26. The new precinct is bounded on the south by Cherry Hill, east by Sheldon Road, and the Plymouth-Canton/Van Buren school district line.

The existing precinct 19 has been divided in half at Hanford Road. "State law says we must use certain things, like roads, to design boundaries. We can't arbitrarily draw a line," Bennett said.

Voters in an area bounded by Hanford, Beck, Warren and Canton Center will remain in precinct 19. The south half of existing precinct 19 will be merged with part of the old precinct 8 for a brand new district — precinct 25. The new precinct is

See PRECINCT CHANGES, 4A

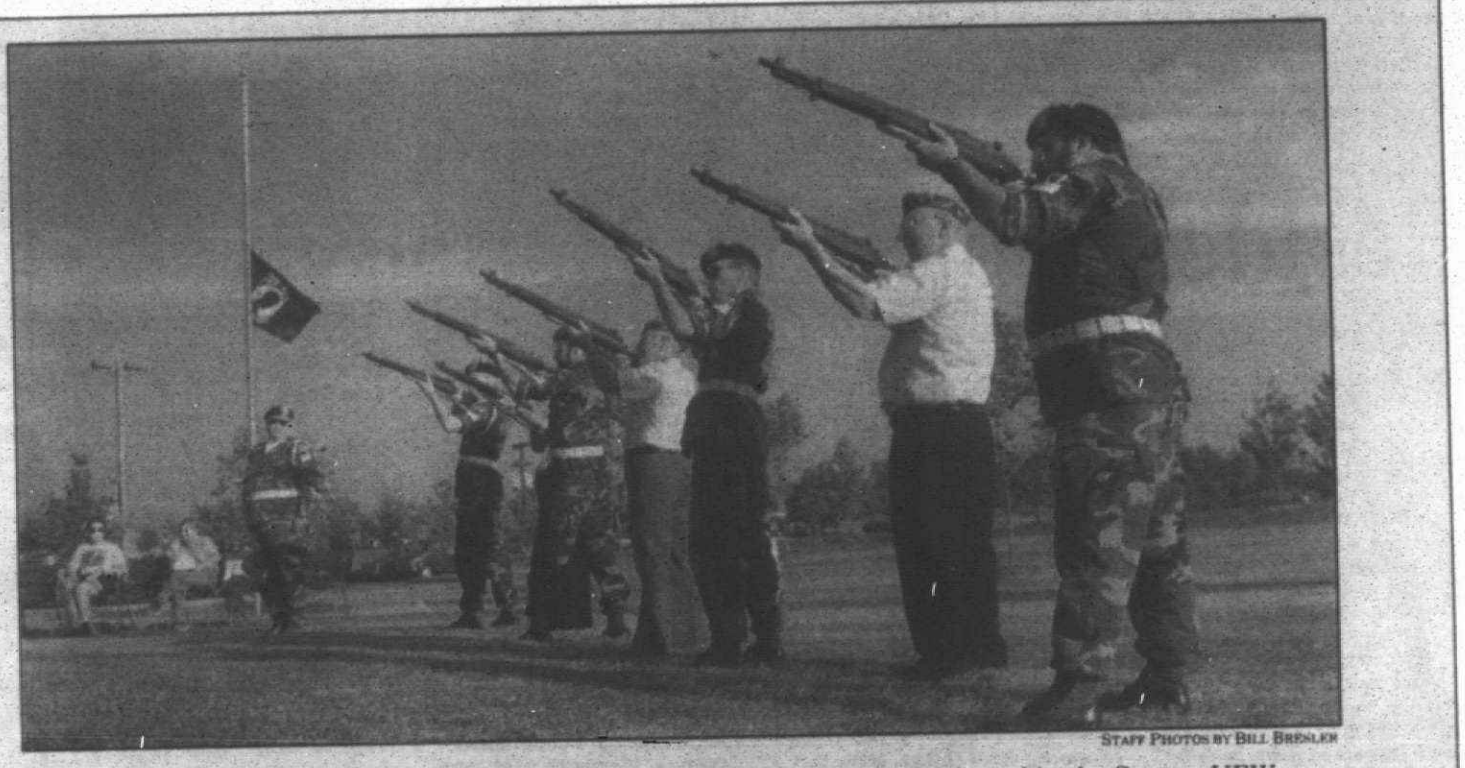

STAFF PHOTOS BY BILL BRESLER

Commemoration: *Members of the Plymouth-Canton Vietnam Veterans participated in the Canton VFW ceremony. Providing a 21-gun salute were (from left) Joe Dorey, Al Cain, Stephen Mracna, Jim Dorey, Don Rochefort, Ron Wilson, Erwin Neuhart and Al Dorey.*

Veterans recall World War II's end

BY JOANNE MALISZEWSKI
STAFF WRITER

Frank Riordan clearly remembers looking out of the fire control tower aboard the aircraft carrier USS Hancock-CV19 in Tokyo Bay when General Douglas MacArthur and Japanese dignitaries signed the treaty ending World War II.

"They were right in front of us," said Riordan of Canton, who left the aircraft carrier nine days later, having reached the rank of chief petty officer by the time he was 22.

There was no doubt that Riordan knew he was witnessing history. "It was the biggest dish on my plate," said the retired vice president of The Levy Company.

"Japan has never officially apologized," said Riordan, who received a presidential citation and a number of other medals for his service.

Ralph Smith of Westland, who like Riordan is a member of the Canton Veterans of Foreign Wars, served on the U.S.S. New Mexico, a battleship also in Tokyo Bay the day of the treaty signing.

"We couldn't see it. We were in the bay, but about five miles out," Smith said.

Riordan, Smith and other veterans participated in a ceremony Thursday evening at the Canton Veteran's Memorial in Heritage Park to honor the end of World War II.

"We gather here to commemorate the end of World War II," said John Spencer, Canton VFW Post 6967 quartermaster. "It took the great resources of our nation to turn the tide."

Members of the Plymouth-Canton Vietnam Veterans served as honor guard for the ceremony that concluded with a 21-gun salute and

See VETERANS, 4A

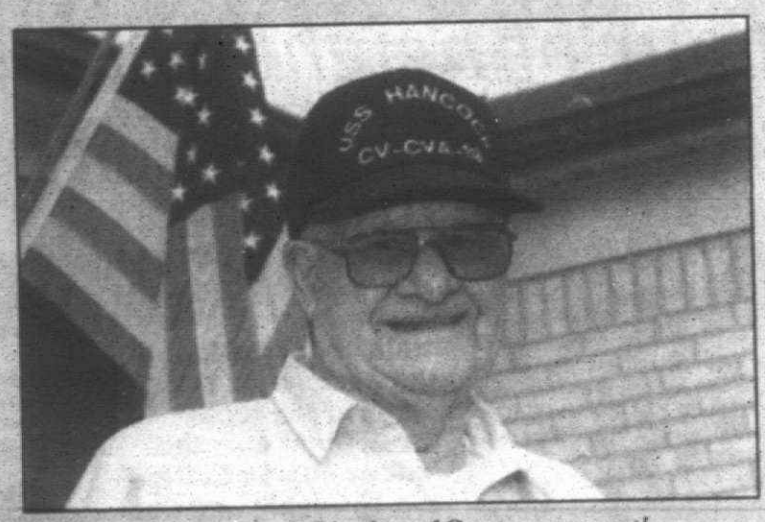

Commemorating: *Frank Riordan of Canton was on the U.S.S. Hancock in Tokyo Bay when the treaty ending World War II was signed.*

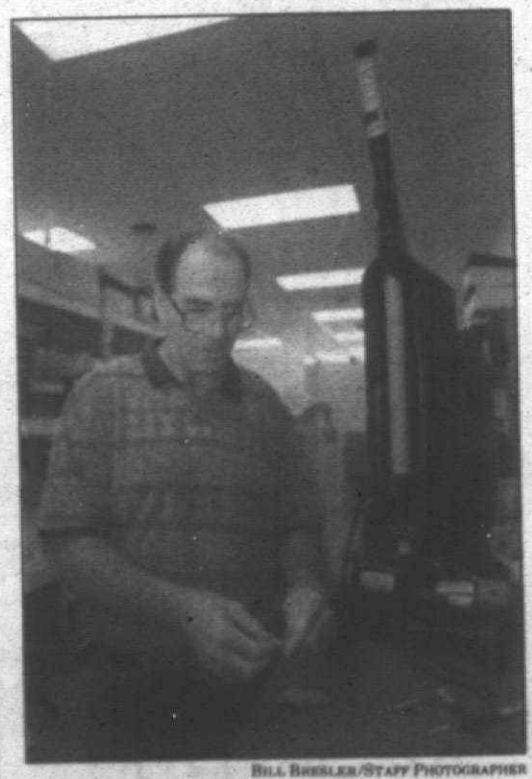

BILL BRESLER/STAFF PHOTOGRAPHER

Fix it: *Otto Sorg of Sorg Electric Repair in the Golden Gate shopping center on Lilley Road fixes everything. He says there's no need to throw away an old appliance — it can probably be fixed.*

Landfills are a little less full thanks to Canton's Mr. Fix-It

BY SUE BUCK
STAFF WRITER

The bread is baking at Sorg Electric Repair Co.

It's repairman Otto Sorg at the bread machine, as he tests out the results.

"This bread is not correct," Sorg said. "It looks like those wrinkled dogs, the shar peis."

It's not always the cook with the problem, it can be the unit itself, Sorg explained.

Sorg spends his life taking things apart, and in Sorg's home few things get thrown out.

Sorg fixes everything that is electrical at his repair shop located at 8589 N. Lilley in the Golden Gate Shopping Center, which is across the street from Mettetal Airport in Canton.

"We sell a lot of reconditioned vacuum cleaners and accessories and parts," Sorg said. "The small repair business has gone to the wayside. There's not a lot of money in it. It's not a profession that you can go in and make a million dollars and retire."

About 50 customers a week tell Sorg their woes. "We do everything from electric shavers, VCRs, microwaves to TVs," he said.

"The rule is that if you can repair something for half the price of a new one, do it," Sorg said.

There are many good vacuum cleaners that cost $200-300 that should be repaired rather than replaced, he said. "They will outlast a new one."

Sorg services uprights, canisters, hand-held, Shop Vacs, shampooers, buffers, polishers, and bags/belts/hoses.

Sorg strives for realistic repair evaluations. He knows that if he doesn't, the customer will be back with the product.

He also gives advice. "It's good to get your VCR cleaned at least once a year if you use a lot of rental tapes," he said.

Sorg doesn't do home servicing but he does repair toasters/ovens, coffee makers, irons, blenders, mixers, fry parts, hair dryers, food processors, electric shavers, saws, drills, routers, sanders, grinders, lawn edgers, trimmers, mowers, weed trimmers, shop motors, sump pumps, pool pumps and all types of fans.

"Anything that we sell or recondition, we offer a guarantee from 30-90 days, depending what the product is," Sorg said.

Parts, cords, batteries, switches, fuses and the like are stocked. "We do a lot of antique lamps and glass shade work and I do repair work on stained glass," Sorg said. "Master Lighting and Brose Electric send their customers to us." Splane Electric does also.

Sorg Electric Repair has been in its location almost four years. "I have 20 years experience in the repair business," he said.

See MR. FIX-IT, 4A

Oversight spotted

School district closer to learning about Salem tax break

By M.B. Dillon
Staff Writer

The Plymouth-Canton School District is a step closer to learning how a group of taxpayers received what appears to be an unauthorized, 21-year tax break.

Indications are that due to an oversight, the taxpayers have not been assessed the same debt retirement — 2.08 mills — being levied against the rest of the district. The taxpayers, however, have been paying the same amount of operating mills levied elsewhere in Plymouth-Canton.

The taxpayers — about nine families and a handful of companies — own property along Napier Road between North Territorial and Five Mile roads in Salem Township. Historically, the area was part of Northville schools. A 1974 transfer placed the Washtenaw County parcel in the Plymouth-Canton school district.

Retired Plymouth-Canton Superintendent John Hoben recalls that according to the agreement reached in 1974, "those homeowners would be responsible for the debt they incurred while part of Northville schools, and assume new debt in our area. They were paying two different entities, the way I understood it. They should be paying the 2.08 mills."

However, a review of Salem Township tax records by the South Lyon Herald newspaper revealed that the property owners have been paying 1.04 Northville debt retirement mills, but no Plymouth-Canton debt retirement mills.

Ray Hoedel, Plymouth-Canton's retiring associate superintendent for business, met with Northville school officials to investigate the matter.

"We've got a call into the treasurer of Salem Township. We just want to check the tax bills and parcels of land to see exactly what was charged," said Hoedel.

"We, or Diane (Barnes, director of finance), will discuss with our attorney the way to conclude this whole thing based on what we find out from Salem Township. It will probably be brought to closure in in anywhere from 30-90 days."

■ Indications are that due to an oversight, the taxpayers have not been assessed the same debt retirement — 2.08 mills — being levied against the rest of the district. The taxpayers, however, have been paying the same amount of operating mills levied elsewhere in Plymouth-Canton.

The district is responsible for notifying units of government whom to tax. The schools also inform local governments as to the amount of the summer and winter levies.

"We don't think they (Salem Township) were notified, but we haven't verified that," said Hoedel. "That's why we have to talk to the treasurer."

Hoedel said it's too soon to say how much money is involved, or whether it can be recovered.

"We can't verify that until we see what the state equalized valuation is on all those parcels. All we have is the original SEV for those parcels. Back in 1974, it was $160,000, and $160 for each mill. We don't have the details or a breakdown. But our whole levy, including the existing levy, is only 2.08 mills."

The taxpayers in question wouldn't have been responsible for Plymouth-Canton debt millage until 1986, when the district passed a bond issue. Voters passed another bond issue in 1991.

In 1986, the debt retirement levy was 3 mills. It dropped to 2.86 and then 2.3 before being lowered to the current 2.08 mills, "so it's no big thing. Not much money is involved," said Hoedel. "I'm not going to guess at the amount right now."

Plans call for the district to "start collecting in the winter levy. That's what we will do." As to whether taxes can be collected retroactively, Hoedel said, "we won't know until we talk to our attorney. We are going to do some analysis of existing debt versus any new debt and take into consideration any refunding we did of old debt. We'll determine from that the amount of the levy they should be paying or should have been paying."

Barnes said she gets her instruction about whom to tax from the Wayne County assessor's department, because the district is primarily in Wayne County.

"We have not been getting any breakdown of those parcels," said Hoedel. "We have not been getting that detail for several years. It could have been brought to our attention by Salem at any time. They didn't call us, and we never looked at bills."

Gary Evanko, director of the assessment and equalization for Wayne County, says his office concerns itself only with Wayne County land. "My reporting ends at the county line," he said.

Salem Township Treasurer Dick Rhinehart, who sends out the tax bills, said he depends on the schools for information about tax rates. He said he was not aware of a problem with the transfer district.

Taylor Lincoln contributed to this story.

Residents offer budget advice

By M.B. Dillon
Staff Writer

The Plymouth-Canton school board will have help from the community in managing its $90 million budget.

The board last week named six citizens and three board members to the District Finance Advisory Committee.

Their job will be to "review the budgeting process and general operations to identify and recommend improvements in the budget, budget format, business operations and budget process."

Joining the current members (Judy Mardigian, Frank Wenker, Robert Jones and John Spencer) will be Paul Schrauben of Canton and Del Templeton of Plymouth. Schrauben ran unsuccessfully for school board in June.

The citizens will serve on the committee with board Vice President Mark Horvath, Treasurer Mike Maloney, and newly-elected Trustee Carrie Blamer.

Schrauben's and Templeton's names were drawn at random. Both will serve three-year terms.

Maloney suggested that the committee postpone full-scale operation until the new assistant superintendent for business and operations is hired to replace the retiring Ray Hoedel.

"Since we are going to have a new assistant superintendent for business and operations and the committee is also looking into business operations, it might make sense for us all to come up to speed together," said Maloney. That would enable the committee to, among other things, get a better handle on "how we peg various costs for services provided by contractors," he added.

Board President David Artley said, "We're looking for an opportunity to gain consummate expertise. The superintendent may bring in other staff from time to time, and we may have the PCEA (Plymouth-Canton Education Association) or the PCA (Plymouth-Canton Administrators) participate."

Artley said that unlike last year when meetings were not posted, the committee will abide by the Open Meetings Act.

"The meetings will be posted, and anyone who wants to come listen can come listen. There will be other citizens present. Meetings will be open and are public. And minutes will be available," Artley said.

Meetings will be monthly, at a standard time to be determined.

Jones, a Plymouth city commissioner, says the committee "evaluates as much as possible various items as we look at the budget, revenue and expense situation. We brainstorm to see if there are any areas where we feel some economies can be met."

Suggestions are evaluated by administration, and those with the most merit are recommended to the board.

"Last year, we tackled some health care and election items with some success," said Jones.

"We looked at health care, and the administrative costs seemed high to one of our members who is in that field. We were able to do some renegotiations.

The committee also looked at the joint purchasing of election equipment, with the city and township for dual use, he added.

Transportation is another area the committee is exploring.

"We've looked at the possibility of doing some transportation for some other districts," Jones said. "Possibly, down the road, it could save the district some money. This district has one of the lowest transportation costs around."

Jones has two grandchildren who attend high school at Plymouth-Canton Educational Park.

Tour of neighborhoods and facilities designed to promote public funding

By Darrell Clem
Staff Writer

Local government officials fear that programs helping low-income families, senior citizens, battered women and the disabled could be threatened by a federal proposal to eliminate the Department of Housing and Urban Development.

Some U.S. legislators, however, say the plan would dismantle an outdated, bureaucratic giant and allow money to be shifted directly to states and local communities, empowering them to do a better job.

On a bus tour last week through Westland, Livonia, Canton Township, Redford and Dearborn Heights, representatives of U.S. Sen. Spencer Abraham, R-Mich., and Gov. John Engler accepted an invitation to see programs and services that local officials fear could be threatened.

Abraham is a co-sponsor of the still-pending Federal Housing Reform and Local Empowerment Act, aimed at abolishing HUD.

As hosts, local officials pointed out low-income neighborhoods, senior citizens centers, once-ailing commercial areas and a battered women's shelter, among other places, that have been aided by the federal dollars.

Specifically, the tour focused on programs and services that depend on Community Development Block Grant money. Local officials are hoping to sway federal opinion on programs that they say work.

"We want to be sure informed decisions are made," said Mike Ager, Canton resource development manager. "One of my main concerns is that the decision-making stays at the local level. Right now the money comes to Canton Township and Canton Township makes the decisions of how to spend it."

In the latest CDBG allocation, Canton received $432,000, while Westland received $1,318,000compared to $1,175,000 for Redford and $563,000 for Livonia.

■ 'We want to be sure informed decisions are made. One of my main concerns is that the decision-making stays at the local level. Right now the money comes to Canton Township and Canton Township makes the decisions of how to spend it.'

Mike Ager
Canton resource development manager

"The goal isn't to cut out the programs," Laurie Bink, Abraham's aide, told local officials. "The goal is to cut the bureaucracy in getting the money to you."

Local officials, however, say they are concerned that the proposal isn't specific on how the revamped program would be run. Moreover, they have grown to trust the federal program, but they are wary of letting state and local governments handle it.

"If it goes to the state, I hope it is just as a pass-through," Ager said.

Block grant money is used in Canton to help low- and moderate-income families, as well as senior citizens and handicapped residents. Annually, a portion of the money is given to local social service agencies, such as Growth Works and the Salvation Army.

"The question is if HUD is eliminated, where will the money go?" Ager said. "Right now the money passes through HUD. They come out and make sure you're spending the money correctly."

Ager said for next year block grant money is proposed to be cut 13 percent. "It is only a proposal now. We could live with some cuts. We just want to see the program preserved."

Stops on the Aug. 28 bus tour included:

■ Canton Commons Apartments, a 450-unit, federally subsidized housing complex where CDBG funds have been approved for a softball field. A Salvation Army summer day camp also is aided by CDBG funds, another attempt by local officials to improve conditions. The complex has had its share of gang problems, said Mike Ager, the township's manager of resource development. A police officer also was assigned to the complex, with assistance from a community reclamation grant.

■ The Redford Community Center, a converted elementary school that provides such services as lunch for eligible senior citizens, a camp for low-income children and after-school computer accessibility for students. Rochelle Katz, director of housing and community development, said CDBG funds assist the center.

■ Coventry Place, a Redford senior citizens housing complex for which CDBG dollars were used to buy the land. The property was sold to Volunteers of America, which spearheaded the 59-unit complex.

■ Westland's Friendship Center, lauded by Bink as "the best" senior citizens center she had ever seen. The center, which provides meals for homebound seniors, recreation, legal advice and other services, was praised for its use of volunteers, but it still depends on CDBG monies to pay for its paid staff.

■ The Carver subdivision, near Van Born and Middlebelt in Westland, where officials want to use CDBG dollars to rehabilitate a neighborhood plagued by boarded-up houses and drug and gang problems.

■ Westland's Norwayne neighborhood, where CDBG loans for low-income housing improvements would likely be halted if cuts were made in the federal program.

■ First Step, a shelter that helps abused women and their children in 35 communities.

■ Various Livonia neighborhoods, such as one northwest of Plymouth and Inkster, where homes and streets are being improved on an ongoing basis to spruce up aging neighborhood.

Also on the tour, delegates saw a Redford home that was made accessible for two handicapped children with use of CDBG monies.

Bink and another Abraham aide, Anthony Spearman-Leach, told local officials they were impressed by the tour, but said there are misconceptions about what Abraham and others want to achieve.

"We're committed to senior citizens and low-income housing," Spearman-Leach said at one point during the tour. Statements suggesting the contrary "are absolutely not true."

Abraham has said the bill, through vouchers and block grants, would give states and local governments the power to design their own programs, rather than having them depend on HUD, which he said is outdated.

Spearman-Leach said HUD cuts would streamline programs and save taxpayer dollars.

In a statement about the proposed changes, Abraham said, "I believe this legislation will help Detroit and other urban areas of my state by moving the resources and regulations out of Washington and returning authority and responsibility to local governments and families."

Last week's bus tour showed that Abraham, and others supporting the changes, have far to go in convincing local officials.

Canton Observer
663-670
Published every Monday and Thursday by Observer & Eccentric® Newspapers, 36251 Schoolcraft, Livonia, MI 48150. second-class postage paid at Livonia, MI 48151. Address all mail (subscription, change of address, Form 3569) to P.O. Box 2428, Livonia, MI 48151. Telephone 591-0500.
HOME DELIVERY SERVICE
Newsstands — per copy .75¢
Carrier — per copy .40¢
Mail — yearly $55.00
All advertising published in the Canton Observer is subject to the conditions stated in the applicable rate card, copies of which are available from the advertising department, Canton Observer, 744 Wing Street, Plymouth, MI 48170, (313) 459-2700. The Canton Observer reserves the right not to accept an advertiser's order. Observer & Eccentric® ad takers have no authority to bind this newspaper and only publication of an ad shall constitute final acceptance of the advertiser's order.

Once upon a child
We'll sell your kids' stuff, We'll buy your kids' stuff
Kid's stuff with Previous Experience™
5804 N. Sheldon Rd. • Canton • Harvard Square Center (Next to Kroger's)
313-459-6669 HOURS Mon.-Sat. 10am - 8pm Sun. 12pm - 5pm

NEED COUNSELING?
Call (313) 981-3800
CENTER FOR BEHAVIOR & MEDICINE

READER SERVICE PHONE LINES

HOMELINE: 953-2020
➤ Open houses and new developments in your area.
➤ Free real estate seminar information.

CLASSIFIED AFTER HOURS: 591-0900
➤ Place classified ads at your convenience.

CIRCULATION DEPARTMENT: 591-0500
➤ If you have a question about home delivery or if you did not receive your paper, please call one of our customer service representatives during the following hours:
• Monday and Thursday: 8 a.m — 6 p.m.
• Tuesday, Wednesday and Friday: 8:30 a.m. — 5:30 p.m

FAX LINE: 1-800-967-5904
➤ You can use a MasterCard® or Visa® to access the following information from our classified ads. This service is available by noon Wednesday and Saturday:
• Item No. 9402: Looking for a place to rent or someone to share an apartment with? Get a listing of our rental classifieds. Cost: $5.95.
• Item No. 9700: Collectibles. Auction sales, Antiques crafts, rummage sales. Cost: $5.95
• Item No. 9800: Recreation: boats, motorcycles, campers, airplanes, etc. Cost: $5.95
• Item No. 9822: Vehicles: Used trucks, vans and all makes of automobiles. Cost: $39.95

O&E ON-LINE
BIRMINGHAM AND SURROUNDING AREAS: 901-4711
LIVONIA AND SURROUNDING AREAS: 591-0903
➤ You can access On-Line with just about any communications software—PC or Macintosh. On-Line users can:
• Send and receive unlimited email.
• Access all features of the Internet—Telnet, Gopher, WWW and more.
• Read electronic editions of the the Observer & Eccentric newspapers.
• Chat with users across town or across the country.
To begin your On-Line exploration, call 591-0903 or 901-4711 with your modem.
At the *login* prompt, type: new
At the *key* prompt, type: 7082

ON-LINE HOTLINE: 953-2266
➤ If you need help or have questions, call the On-Line Hotline at the number above.

THE Observer NEWSPAPERS
CEC MPA SNT 1995 General Excellence Award

Band members ready for demanding season

By Diane Hanson
Special Writer

Members of the Plymouth-Canton Marching Band are marching to the tune of the same drummer.

The 180-member band and color guard performed part of their program, "Prophecy of the Earth," Saturday at the end of the week-long band camp at Camp Kohana near Traverse City.

"The music, I think, is probably some of the most demanding music that Plymouth has had in recent years, as is the visual program," said marching band director David McGrath. "There is going to be a very high number of drill charts. They're going to be moving a lot."

"Prophecy of the Earth," a four-chapter story taken from a tone poem by David Gillingham, has been adapted to the marching band.

With powerful and foreboding music and interpretive dance, the band portrays an altered earth. The second part of the program features a ballad signifying a memory of a former radiant earth. The final portion of the 11-minute program brings the spectators to the present state of the earth and ends on a major chord, a note of optimism that there is still hope for our world.

"I've not seen the staff this excited," said Jim Vassallo, president of the Plymouth-Canton Music Boosters. This is Vassallo's seventh year with the band and sixth year as camp director. He was amazed at the level of excitement among the creative staff of Lorenzo Medrano from Chicago, who directs the color guard; drill writer Mitch Rogers, from Chicago; and Don Hill from Indiana, who arranges the musical score.

"This was the best camp we've ever had," Vassallo said. "Without a doubt, the kids were phenomenal. Never have I seen them this far (into the program). I think this group has a chance to do something that none of our other bands have been able to do the last couple of years. They're going to perform at a level that is beyond expectations. I really believe that."

Part of that excitement and enthusiasm, according to Vassallo, must be credited to McGrath, who is the new director for the marching band. "We're very impressed with him," Vassallo said.

McGrath was hired by the school district as director of music at the Plymouth Canton and Plymouth Salem high schools last June and will teach symphony band classes there as well as directing the marching band.

Amy Boerma was hired as associate director of music and will teach varsity and concert band classes, teach a piano class, and serve as assistant band director for music with the marching band. Patrick Ruddy will remain as assistant band director for marching.

McGrath, a 1983 graduate of Plymouth Canton High School and former member of the symphony and marching bands, began organizing the marching band with week-long day camps at the high school in June and August.

"I'm incredibly excited," he said after the week at Camp Kohana. "All the kids are so enthused. It's just incredible. They're tremendous kids, just tremendous. You'd have to be up here to understand how hard they work all week. It's just an amazingly focused group."

The Plymouth-Canton Marching Band is the only outside group allowed to use the private Christian Science camp facilities, according to Vassallo. The camp is nestled against the Lake Michigan shoreline in the beautiful Sleeping Bear Dunes area of the Leelanau Peninsula.

While the band members enjoy swimming in Lake Michigan and nightly entertainment and dancing, it's not all fun and games. Practice begins at 8 a.m. and continues until 8 p.m.

"Having gone through this program, I myself have a really high level of expectation and a high level of standards that I expect (to be) achieved," said McGrath.

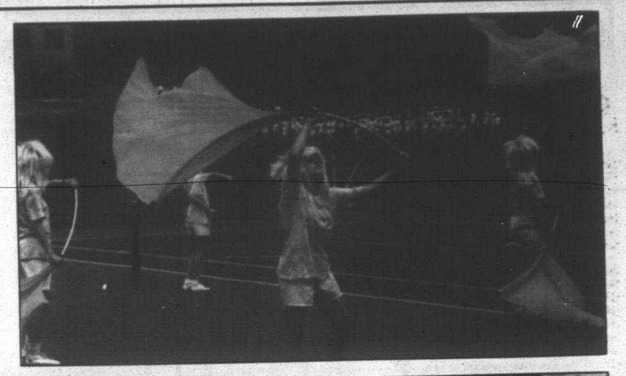

Flag wavers: *Members of the color guard practice while the band plays.*



Diane Hanson

Tuba time: *Tuba players Ryan Sarrach, John Huddas, Aifia Oifori-Mensa and Russel Laforte get in tune.*

New director hits high note with colleagues, students

By Diane Hanson
Special Writer

There's a new music man at the Plymouth-Canton Educational Park high schools, and he's striking a very harmonious chord with students, staff and parents.

David McGrath has been named the new director of music at the high schools. He replaces James Griffith, who held that position for 38 years before retiring.

But McGrath isn't an unfamiliar face. A 1983 graduate of Plymouth-Canton High School, McGrath played the trombone as a member of the symphony band and marching band.

McGrath credits Griffith for his musical career and had nothing but kudos for his predecessor.

"I have just such tremendous respect for him," McGrath said. "My experiences in the symphony band over four years are what thrust me into pursuing music as a career.

"His shoes are impossible to try to fill. He's just an amazing man and it's a real honor to be taking over for him. It's just amazing. I can't even begin to describe the emotions I'm feeling. I feel very fortunate to be here."

McGrath will take on the responsibilities of teaching the symphony band classes as well as directing the 180-member, award-winning Plymouth-Canton Marching Band. McGrath conducted two marching band camps at the high school during June and August and completed a week-long camp with the marching band at Camp Kohana near Traverse City.

The band will perform "Prophecy of the Earth" at school functions, football games and competitions this fall.

"The students got a lot done in that week," said McGrath. "It's amazing how hard they work. I've been very pleased with the response on the part of the students and the parents and the staff. But the kids are the bottom line. They're the ones that have to get out there and perform the show on a weekly basis. It's the hardest working group of kids I've ever seen and ever worked with. They're a joy to work with."

The Plymouth-Canton Music Boosters were equally as pleased with McGrath.

"We're very impressed with him," said Jim Vassallo, president of the music boosters.

McGrath grew up in Canton and his parents — Albert and Joyce McGrath, who now live in Howell — remain band supporters.

"They still have their black and yellow Plymouth Marching Band booster jackets," McGrath said. "They'll be carting those out to shows."

This will be McGrath's ninth year of teaching. He taught in Flat Rock, Gibraltar and the Huron Valley Schools, where he was director of music at Lakeland High School in Milford.

The new associate director of music at the high schools and assistant marching band director of music, Amy Boerma, a Chelsea resident, graduated from the University of Illinois. She taught two years in Mt. Clemens and was in charge of the band and choir programs at the high school. She taught two years in the instrumental program at Chelsea Middle School.

Although very happy with her job at Chelsea, in coming to the PCEP program, she said, "It was an opportunity I felt I could not overlook."

Boerma is a third-generation band director. Both her father and grandfather were band directors and it seemed very natural for her to follow in their footsteps.

"I actually never wanted to do anything but this," Boerma said of being a band director. "It never occurred to me that there was an option."

She will also take on the responsibilities of varsity and concert bands as well as teaching a piano class.

Boerma and her husband, Scott Boerma, band director at Novi High School, are longtime friends of the McGraths. Ironically, neither Boerma nor McGrath knew of the other's application at the PCEP until both were called in on the same day to sign contracts.



Diane Hanson

Striking up: *New band director David McGrath gets the Plymouth-Canton Marching Band on the move.*

Picture Big Savings
From Meijer & Kodak!



GB 135-24-3+1
Value Pack Sale Price....9.47
(less 1.50 coupon- 7.97)

GC 135-24-3+1
Value Pack Sale Price.....10.47
(less 1.50 coupon- 8.97)

GA 135-24-3+1
Value Pack Sale Price....8.47
(less 1.50 coupon- 6.97)

BUY THREE, GET ONE ROLL FREE!
With these specially marked value packs and save 1.50 with the Meijer coupon below.

$1.50 MEIJER COUPON
off with coupon
Kodak 3+1 Value Pack Film
Good on Kodak Gold 100, 200 or 400 speed film. Ref. #12-12-75.
Good Thru 9/10/95
LIMIT ONE ITEM AND COUPON PER FAMILY

MEIJER Why Pay More! 24 Hours ®
Prices good thru Sunday, September 10, 1995

Precinct changes

from page 1A

bounded by Hanford, Cherry Hill, Canton Center and the township boundary on the west.

The redrawn precinct 8 will be bounded by Hanford on the north, Joy on the south, the township boundary on the west and Beck on the east. "The precinct is now smaller than it was," Bennett said.

While precinct 8 will vote at the new Resurrection Church, the new precinct 25 will vote at Canton High School. Precincts 19 and 11 will vote at Tonda Elementary School, while precincts 26 and 20 will vote at Canton Township Hall. Only precinct 2 will remain at the Canton Recreation Center on Michigan Avenue.

"With the new precincts we have coordinated with the Plymouth Canton Schools polling places for school elections. But that is not consistent throughout the township," Bennett said.

"We tried to look at the development map and at growth patterns. So in precincts 8, 25 and 26, we have space to accommodate new registered voters and for some period of time we won't have to make modifications," Bennett said.

The township Elections Commission has approved the changes already. The Township Board has been notified of the changes, Bennett said.

"This is really a growth prompted issue," Bennett said. "As fast as we are growing, it is likely that the new precinct 26 will get a division line in the near future."

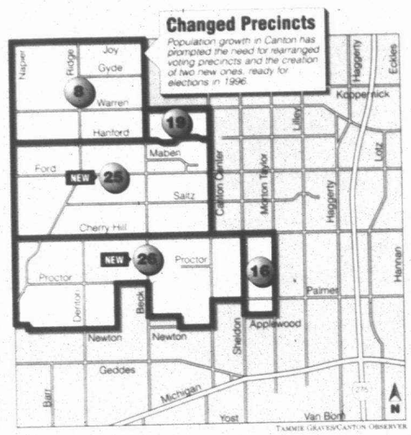

Only voters whose precincts have been changed will receive new voter registration cards. Those who are not affected by the changes will not receive new cards.

Bennett said work began on the changes shortly after she was elected clerk in April. "We didn't want to make the changes during the election cycle," she said.

In 1996, voters will go the polls a number of times, beginning with the March 19 presidential nominating primary; Aug. 6 state and township primary; and Nov. 5, presidential and township election.

Mr. Fix-It

from page 1A

Sorg was born in Austria. His stepfather was a displaced refugee from Yugoslavia. "When we came over from Austria on a ship, we were on the ocean for 11 days and my mother was deathly seasick for 10 days out of the trip. So they gave her a small cabin in the front of the boat. She remembers that there was a small fan in her cabin that wasn't working and I climbed up there to try to fix the fan to make it comfortable for her." The family settled near Philadelphia when he was 8.

Sorg has a lifetime of taking things apart.

In the electronic field, it's important to keep current. Sorg has two technicians, Rick Hilton of Belleville, and Mike Spore of Brighton. Paula Stubblebine of Canton is the office manager. Sorg and his wife, Linda, are Westland residents.

■ 'We sell a lot of reconditioned vacuum cleaners and accessories and parts. The small repair business has gone to the wayside. There's not a lot of money in it. It's not a profession that you can go in and make a million dollars and retire.'

Otto Sorg

Sorg was trained as a licensed technician. He is also an authorized repair center dealer for several companies, including Mr. Coffee, Bissel, and Royal Dirt Devil vacuum cleaners, among others.

Turnaround repair time is about three or four days and Sorg admits many customers want repairs done yesterday, so to speak.

He puts a high priority on some items like restaurant equipment that is needed quickly. He also does dehumidifiers and carry-in air conditioners. He's also sensitive to those warm weather needs.

"Just because something is old doesn't mean it can't be fixed," Sorg said. "Just like people, as they get older they become more valuable."

He tries to restore antiques in a way that preserves their original look.

"I've always been mechanically inclined and inquisitive," Sorg said. "I enjoy the satisfaction of taking something that doesn't work and getting it to work again. Landfills are full enough."

OBITUARIES

JAMES K. CARTER SR.

Services for James K. Carter Sr., 67, of Plymouth were Friday, Sept. 1, at the Vermeulen Trust 100 Funeral Home, in Plymouth. The Rev. Craig Watson of Westland Christian Union, officiated.

He was born July 2, 1928 in Gibson, Tenn., and died Tuesday, Aug. 29, at St. Mary Hospital in Livonia. He came to the community in 1950 from Troy, Tenn. He was in the U.S. Marine Corps in World War II. He belonged to the operating engineers local 324 for 25 years and retired in 1990. He was a member of the Eagles in the Irish Hills.

He is survived by his wife, Dorothy Carter of Plymouth; daughters, Sara Hlavin of Canton, Mary Bambach of Westland, Brenda Johnson of Plymouth, Audrey Jordan of Westland; son, James K. Carter Jr. of Canton; sister, Rosalee Brown of Detroit; mother, Mary King of Troy, Tenn.; 11 grandchildren; and four great-grandchildren.

Memorial contributions may be made to the American Heart Association of Michigan, Wayne County Region, P.O. Box 721129, in Berkley, Mich. 48072.

New Summit offers tours

Anyone who is interested in taking a tour of the Summit on the Park community center, which is expected to be completed sometime this fall, should contact Canton Parks and Recreation at 397-5110.

The tours will be conducted every Friday. Hard hats will be provided and must be worn.

We want your opinions

With the hunting season coming up, the Canton Observer wants to know if its readers want the newspaper to continue the "Buck Pole" that is published throughout the season.

Traditionally, the Observer has published the Buck Pole as a means of allowing area hunters to publicize their kill. Some readers have complained they are offended by the Buck Pole, as well as accompanying photographs. On the other hand, it's an opportunity to publicize local residents and their sport.

This is your hometown paper. Let us know whether you want the Buck Pole to continue or not. Write to us by Sept. 15. Please include your name and why you feel one way or another.

We'll let you know what readers decide. Send your comments to Joanne Maliszewski, editor, Canton Observer, 744 Wing St., Plymouth, Mich. 48170.

■ CONNECTION

Free seminar

The Cornerstone Community Church in Canton is sponsoring a free two-day seminar designed to help you with your financial planning. The seminar will be 6:30-8:30 p.m. Sept. 12 and 13, at Field Elementary School, 1000 S. Haggerty, Canton.

The guest presenter will be Larry Folmar, president of Folmar Financial Group. A special guest, Cindy Davey, vice president of Colonial Investment Service, will also speak.

For more information or to register, call the church at 397-0246.

Veterans

from page 1A

taps. Spencer read the names of the three Canton men who lost their lives during World War II: Robert Johnson, Frank Padget and Jack Prieskorn.

"We honor their service to our country in the defense of freedom," Spencer said.

The treaty ending the war in Europe was signed Aug. 15, 1945, while the treaty ending the war with Japan was signed Sept. 2, 1945. Both Smith and Riordan were recognized during the ceremony.

Smith admits he didn't think much of history at the time. "We never thought about it. We just thought of getting it over with."

Like Riordan, Smith enlisted in the Navy — after Pearl Harbor was attacked. "My brother enlisted the next day. I waited. I had a good job with GM Truck and Coach. Then I decided I, too, would go."

Also like Riordan, Smith traveled throughout the Pacific Ocean. But Riordan actually began his war before the United States entered the world war in 1941.

He started his tour on the Ranger in the North Atlantic. "I spent 2½ years of my five in the Navy working on the Lend-Lease for England and Russia," said Riordan, who has a piece of the Hancock's wooden deck planking. He also recalls three kamikazes slamming into the Hancock. One of them hit the flight deck, while another hit while the Hancock was fueling a destroyer and both ships took damage.

Riordan still receives a newsletter about the Hancock. In it runs a continuing log of the Hancock while on duty in the Pacific. There's not much he doesn't remember when he reads it over.

"I had a bird's-eye view of everything on that flight deck."

■ 'We honor their service to our country in the defense of freedom.'

John Spencer
Canton VFW Post 6967

Rouge expected to be open to canoes next year

BY RALPH R. ECHTINAW
STAFF WRITER

Wayne County residents can look forward to canoeing on the Rouge River next summer if all goes well with a project begun this month to clear 40 logjams by mid-October.

Mike Duggan, the chief deputy of county Executive Ed McNamara, has been put in charge of the project.

"We're going to have canoes and fishing on the river as soon as next spring," Duggan said.

Using crews comprised of people from parks and public services departments, plus 10 jail inmates from the county's Alternative Workforce, Duggan plans to clear "40 logjams in 40 days" between Newburgh Lake in Livonia and Nankin Lake. Work begins Tuesday, Sept. 5, near the dam at the east end of Newburgh Lake.

"By late October that river will be clean of logjams from Nankin Lake to Newburgh Lake," Duggan said.

Once a person sees how bucolic a canoe ride down the Rouge is, Duggan said, it's hard to believe one is still in Wayne County.

Friends of the Rouge Director Jim Graham agreed. "It's really very pretty there, and I think most people don't think about that," he said. "It doesn't make sense that we have to go 100 miles north to put a canoe in the water."

Beyond next year, Duggan hopes to open the Upper Rouge for canoeing from Wilcox Lake in Plymouth Township to Merriman Road in Westland.

By 1997 all of the combined sewer overflows west of Merriman are expected to be capped.

Newburgh Lake, with tons of sewage in its sediment, is scheduled to be dredged in the winter of 1997-98. Swimming, however, won't be safe for another 10 years, Duggan said.

More than 100 sewage overflow pipes dump waste into the Rouge and its tributaries with every hard rain. In 759 tests on the Rouge from April to October 1994, the water met state standards for full body contact just 20 times.

It is also hoped that by 1998 the Lower Rouge, flowing through Canton and Westland, will be opened for canoeing.

"We only go as fast as the combined sewer overflows are cleaned up," Duggan said.

County Commission Vice Chair Kay Beard, D-Westland, who also represents Garden City, is pleased with the project.

"I'm delighted," she said. "It's a project that is going to be a wonderful recreation asset. (The Rouge) is a resource we really need to take advantage of."

Graham is also glad that Duggan is helping. The Friends' annual cleanup effort pulls tons of debris from the river every year, but can't get it all.

"We can only get to a fraction of (the logjams)," Graham said. "There are so many that are not easily accessible for volunteers."

Also chipping in is the federal government's Rouge River National Wet Weather Demonstration Project, a $1 billion-plus, 20-year endeavor begun two years ago.

Much of that money is going for the construction of 11 basins to catch the overflow from combined sewer systems.

The last basin is expected to be completed by the end of 1998, reducing sewage in the river by 33 percent.

"Most people have never known the Rouge as a place for recreation," McNamara said

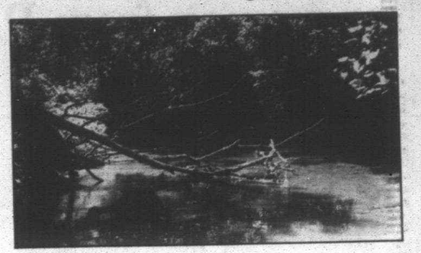

DAN NAVARRE

Jammed: *This Rouge River logjam and 39 others between Newburgh and Nankin lakes will be cleared by mid October if all goes well with a new project headed by deputy county executive Mike Duggan. The river is expected to be open for canoeing next summer.*

IN NEED OF A NEW FURNACE
LENNOX
FREE ESTIMATES
525-1930
UNITED TEMPERATURE
8919 Middlebelt • Livonia

DOLL HOUSES
10%-30% off on selected dollhouse kits, furniture & accessories. Order now & have a dollhouse built for the holidays - ask for details.
Kits & Assembled Models
For Kids & Collectors
The Doll Hospital & Toy Soldier Shop
3947 W. 12 Mile • Berkley • (810) 543-3115
Mon.-Sat. 10-5:30 • Fri. 10-8

Rawlinson Photography
A Bridal Faire
Wednesday, September 13, 1995
Doors Open 6:00 p.m.
At The Mayflower Meeting House
499 South Main • Plymouth, MI 48170
Tickets are $4.00 in advance • $5.00 at the door
$1.00 OFF WITH THIS AD
Fashion Show • Exhibits • Prizes
Free Engagement Portraits of all Wedding Couples in Attendance
Call for Ticket Information:
455-8872 416-5100

PAYING RETAIL IS SO FIVE YEARS AGO
$14.99 DENIM SHIRTS
$24.99 RUGBYS
2/$25 TURTLENECKS
$6.99 BACK PACKS
$9.99 BELTS
$9.99 BELTS
$19.99 TWILL PANTS
$19.99 TWILL PANTS
$19.99 SANDALS
$39.99 BOOTS
100% FASHION
40-90% OFF!
American Eagle Outlet Stores.
It's the only way to buy the fashions you want.
Sure you could pay full mall prices, but that is so five years ago. Only out of touch people pay those prices and you are not out of touch. Oh no. Not you. You know where to find fashions at 40-90% off, everyday.
(Don't worry we won't tell)
AMERICAN EAGLE
NATIONAL CLEARANCE WAREHOUSE
WONDERLAND MALL
29525 PLYMOUTH ROAD
LIVONIA, MICHIGAN
PHONE: 313.953.0044
CHEAP THRILLS!
Everyday, the merchandise changes but generally it breaks down like this. Occasionally we get slightly irregular merchandise or we buy too much stuff. Do we throw it out? Heck no! We give you a chance to get it for next to nothing. Generally this merchandise is 75% to 90% off regular store prices.
CLEARANCE!
Last chance to get great buys on summer clearance items! Take an additional 50% off already low outlet prices!
Wonderland Mall
Plymouth Road

FREE LIGHTER With Carton Purchase *While Supplies Last
TOBACCO ROAD
CIGARETTE OUTLET
We Now Carry Hand-Rolled Cigars & Imported Cigars
1551 S. Wayne Rd. (Just N. of Pelham) Westland
721-7676
INSTANT LOTTERY • CHIPS • CANDY • POP • MAGAZINES
WINSTON or CAMEL $18.34 Ctn + Tax EXCEPT NON-FILTER
VIRGINIA SLIMS $17.34 Ctn + Tax ALL STYLES
CHESTERFIELD L&M or EVE $17.34 Cts. + Tax ALL STYLES
PYRAMID $12.98 Cts + Tax ALL STYLES
NEWPORT, KOOL or SALEM $16.34 Ctn. + Tax ALL STYLES
MONTCLAIR $13.98 Cts. + Tax ALL STYLES
MONARCH or DORAL $14.98 Cts + Tax ALL STYLES
CAMBRIDGE $14.98 Cts + Tax ALL STYLES
MISTY or GPC $14.98 Ctn + Tax ALL STYLES
Hours: Mon.-Fri. 10 am-8 pm; Sat. 10 am-6 pm • Closed Sunday
Surgeon General Warning: Cigarette smoke contains carbon monoxide
All Special Items Available While Supplies Last • Must Be 18 Years of Age


He's back.
And there's more in it for you.
DONAHUE
MONDAY: The cast of Frasier.
TUESDAY: Why men really marry... guys tell it like it is.
WEDNESDAY: My nanny killed my child. Don't let it happen to you.
THURSDAY: The bisexual dating game. Is it for love or for sex?
FRIDAY: 30 minute cooking.
10am Weekday Mornings
WXYZ/DETROIT


michigan recycles aerosols
Recycle empty aerosol cans along with other steel cans.
A Message From The Michigan Department Of Agriculture



Dentistry in the 90s
by Herbert M. Gardner, D.D.S. & Martha P. Zinderman, R.N., D.D.S
SMOOTHING THE ROUGH EDGES
When teeth sustain minor fractures and chips, the best way to repair them may be to simply smooth their rough edges. Cosmetic contouring usually calls for a minimal amount of tooth reduction without the need for an anesthetic. However, in the event that a smile line would suffer by having a tooth shortened, contouring would not be appropriate. Because the aging process naturally flattens the smile line and reduces the vertical dimension of the mouth, the dentist would not want to contribute to an aged appearance by grinding down any teeth. Instead, it would be a better idea to fix the chip or fracture with bonding, rather than reduce the tooth height with contouring.
At LIVONIA VILLAGE DENTAL ASSOCIATES, we can advise what would be best for your situation. Our friendly caring team provides the excellent dental care you deserve. We're located at 19171 Merriman Road, where we provide gentle and safe dentistry for the entire family. We are committed to helping you and your family have not only a healthy smile - but a beautiful one, too. Smiles are our business. Please call 478-2110 to schedule a convenient appointment Monday, Tuesday, Thursday and Friday 8-5, Wednesday, till 9 p.m.
LIVONIA VILLAGE DENTAL
19171 MERRIMAN • LIVONIA
(810) 478-2110
P.S. Sports enthusiasts can reduce their risk of fractured and chipped teeth by wearing mouthguards on the court and playing field.

Bee sting almost a killer for woman from Plymouth

By Kevin Brown
Staff Writer

An allergic reaction to a bee sting nearly killed a Plymouth woman Aug. 26, and she wants to alert the public to the potential dangers, which increase at this time of the year.

"If that had been my child I would have never known to react," said Leslie Haas.

As far as Haas knew, she was mildly allergic to bee stings as eight years ago she was stung twice. "I went to the emergency room, I took a little Benadryl and it went away. They said I had a slight allergic reaction," she said.

It was at 5 p.m. on that recent Saturday, while at Murray's Lake in Superior Township, that Haas, 37, stepped on a bee and was stung. "They nest this time of year in the grass. I didn't know that and I stepped on it," she said.

"I went to get some ice, then I decided to just stick my foot in the cooler. I said to my friend 'I've been stung by a bee.' I sat down for just a second, and I could taste metal in my mouth.

"I walked to a crowd of people, about 50 feet away. I asked for a phone. I said 'I'm having an allergic reaction to a bee sting.'" Haas said.

A man started walking to get help. "I said 'Could you have him go quicker, I'm failing fast,'" she recalled. Haas said she tried rubbing ice on her chest, then began vomiting.

"All of a sudden, I could feel everything closing up" due to swelling, she said. She put a piece of ice in her throat to keep her windpipe from closing. "I heard an ambulance coming, they stabilized me and sent me to St. Joe's (Hospital). It happened in all of three minutes," Haas said.

"Fall is the worst time because they burrow in the ground and that's why you should always wear shoes.

"And it's real important that if they do get stung, they need somebody to know they've been stung. A lot of times people go into this shock and they can't find a bee sting," Haas said.

The emergency crew treating her at the lake gave her oxygen and started an IV. "I never lost consciousness. They took my blood pressure and gave me a shot of adrenaline to counteract it," she said.

She was kept at the hospital overnight and released the next day. A doctor told her she came very close to dying.

"I'm just really lucky everybody responded real well," Haas said. She thanked the Huron Valley Ambulance workers who responded to the call, Tom Alhinson and Tom Borden, and the members of the group at the lake, called the "COC's."

"They helped save my life. I was lucky someone had a cellular phone."

She also thanked the Superior Township firefighters who responded to the emergency call, Ron Smith, Jamie Conklin, Jerry Dunn, Kevin Freeman, Brad Patton, Bill Toth and Robert Konarske.

Now, Haas has to wear an alert bracelet and carry adrenaline pills, in case she should get another bee sting.

"I feel there's a reason for this to happen to me, if it's only to make other people aware of the dangers," Haas said.

"You absolutely need emergency medical care within minutes," she said.



Bill Bresler/Staff Photographer

Bee reaction: *Leslie Haas learned firsthand what problems a bee sting can cause while she was near Murray's Lake.*

Big performance



Kids' choir: *Forty members of the Our Lady of Good Counsel Children's Choir recently performed before 6,000 national delegates in Cincinnati for the National Association of Pastoral Musicians National Convention. The "Singsations," directed by Susan Lindquist, were chosen through audition to participate in the first National Children's Choir Festival. Delegates from around the world attended the convention.*

Township officials seek aid in controlling sign problem

Signs promoting garage sales, new housing developments, and some large "help wanted" signs at area businesses are causing concern in Canton. Officials are calling on the community to help improve visual standards by cleaning up these signs from street corners and thoroughfares.

Canton building official John Weyer said that limited use of these signs was not as visible at one time, but that recent growth in the community has magnified the problems and made the sign use unacceptable. Most violate the township's sign ordinance.

"Although we understand the need to promote these events and new developments, sheer numbers of new subdivisions and businesses, combined with these promotional efforts, have caused a problem," Weyer said.

Many of the problems are occurring on weekends when builders are showing new homes and homeowners are cleaning out garages and hosting neighborhood sales. Signs are posted on major street corners, at entrances to subdivisions and throughout the community. The township is now receiving numerous complaints, Weyer said.

Other problems are being seen in front of some businesses where "help wanted" signs have continued to grow in size, contrary to the township's sign ordinance.

"If we continue to see a problem, enforcement on weekends may become necessary," Weyer said, asking for community cooperation. If problems persist, township ordinance inspectors will begin working extra hours on weekends to remove signs and possibly issue citations.

Builders have already been notified of the problem, as has the Canton Chamber of Commerce. Homeowners associations also will be contacted.

Residents or businesses with questions may call the Canton building and inspection services division, 397-5400.

December trial date set in killing of Canton resident

A murder defendant, accused of killing a Canton Township woman who stumbled upon an illegal gun sale at a Westland apartment complex where she worked, has been scheduled for a jury trial Dec. 6.

Keith Lamont Burns will face life in prison without parole if convicted of first-degree murder in the death of Boonshoun Andrews, 50.

He also could face a mandatory two-year term if convicted of a felony firearms charge.

Andrews was strangled and pistol-whipped on the head, and she was found at 9:15 a.m. March 29 at Hunters West apartments on Yale, north of Hunter and west of Wayne Road. She was lying face down near a first-floor, indoor swimming pool.

Burns admitted that he was selling a 9mm gun to another man when Andrews was killed, Westland police Sgt. Tom Kubitskey testified during an April preliminary hearing in Westland 18th District Court.

But Burns said he didn't kill the woman, according to testimony. Police have rejected Burns' claims that a second man killed Andrews.

Teachers to meet with parents

You are invited to attend open house at Plymouth-Canton Educational Park from 6:30-7 p.m. Thursday, Sept. 7. Teachers will be in their classrooms from 7-9:20 p.m., prepared to present information about their class, its content, requirements, homework, evaluation, and other pertinent information.

Chorus members to provide training

Thirty-thousand women leave home each week to do their favorite thing, sing.

In honor of the 50th anniversary of the Sweet Adelines, the Spirit of Detroit barbershop chorus is offering a six-week vocal workshop beginning Sept. 12.

Women who enjoy singing and want to improve their vocal skills are encouraged to register. The workshop features expert training in a friendly group setting. Ninety women from Wayne, Oakland and Macomb counties comprise the Spirit of Detroit chorus, which has entertained at Tiger Stadium and numerous charitable events.

Sessions are 7-9 p.m. Tuesdays, Sept. 12, 19, 26, and Oct. 3, 10 and 17, at the VFW Hall, I-96 and Inkster Road, Redford Township. The fee is $6. Participants can bring a friend to receive a two-for-one price.

To register, call Elizabeth Tallent at (810) 553-9435 or mail registration to Spirit of Detroit Sweet Adeline Chorus, care of Elizabeth Tallent, 28441 Thornybrae, Farmington Hills, 48331. The Spirit of Detroit is a nonprofit organization.

■ Women who enjoy singing and want to improve their vocal skills are encouraged to register. The workshop features expert training in a friendly group setting.

SHURGARD® STORAGE CENTERS PUBLIC NOTICE

Legal notice is hereby given that the following units will be auctioned by sealed bid for cash only on October 3, 1995 at 10:00 a.m. at Shurgard Storage, 41889 Joy, Canton, MI 48187. Call 313-459-2266 for an appointment.

No. 121: Hodge - 3 chairs, small drum, & folding chair

No. 334, Gerrysk - Golf bag w/bag & hand cart, 5 fishing poles, Gm & rack, lamp, headboard, ironing board, 4 outside chairs, speakers, Bosworth tennis rack, box spring & mattress, & shoes, 2 suitcases, Trunk, couch, cooler, dresser, 12 miscellaneous boxes.

No. 446, Blasksy - Mattress, 13" & 19" TV's, microwave, desk, table, pictures, lamp, 2 dressers, bookshelf, briefcase, 5 office chairs, headboard, clothes, miscellaneous boxes.

Publish: August 28 and September 4, 1995

SHURGARD STORAGE CENTER PUBLIC NOTICE

Notice is hereby given that the entire contents of the following units will be sold to the highest bidder on October 3, 1995 at 10:00 a.m. at Shurgard Storage Center, 2101 Haggerty Rd., Canton. For information call 981-0900.

Unit 4005 - Michael Gist
2 piece wood entertainment center, coffee table, dining table and 2 chairs, dresser with 6 drawers, trophies, flashlight, schoolbooks, paper, metal shelf, wine set, oil picture.

Unit 4042 - Daniel Richards
Gas grill, wood chest, changing table, washer/dryer, crib, blinds, 2 dressers w/mirrors, wooden shelf, headboard and footboard, lamp, car seat, hose, misc. household and baby, photo albums.

Unit 4005 - Mohamid El-Fassio
Black table w/glass top and chairs, drafting table, blue prints, 2 wicker highback chairs, van seat, wooden entertainment center, 20 boxes, portfolio case, wicker stool, drapes.

Publish: August 28 and September 4, 1995

We have the right tools for workforce retraining.

If preparing for new technology seems beyond your reach, Michigan can help. We'll aid you with worker retraining, technological assistance and getting the information you'll need to succeed. Call **1-517-373-9808.** We're just what your business needs to get a strong hold on the future. MICHIGAN JOBS TEAM

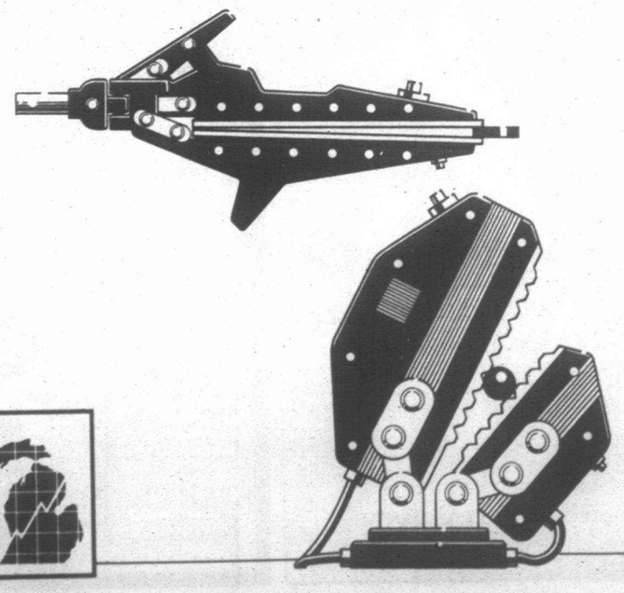

MICHIGAN JOBS TEAM

Supreme court: State has no duty to fund courts

By Tim Richard
Staff Writer

One burner on the court reform stove was turned off Aug. 23 when the Michigan Supreme Court ruled against local governments that had sued for state funding of their trial courts.

But other burners are still generating heat in favor of state funding — heavy workloads in some courts, the outstate versus Detroit brawl, and a governor who holds tight purse strings.

"We lost all clout," said Douglas Van Essen, the Grand Rapids attorney who handled the appeal for the plaintiffs — the Michigan Association of Counties. His was the most pessimistic reaction to the high court ruling.

"We may end up doing it (state funding) anyway," said Sen. Robert Geake, R-Northville, who serves on both the Judiciary and Appropriations committees. "There is a lot of interest in state-funded courts."

At issue is the way state government picks up 30 percent of the tab for Wayne County trial courts versus 20 percent for the other 82 counties.

No new judges

Meanwhile, Gov. John Engler has used veto threats to block creation of new judgeships in Oakland County, the Farmington district, and the northwestern Wayne County 35th District Court until there's court reorganization.

The best known plan is one backed by State Bar leaders: a single "trial court" with state funding and new districts to replace circuit, recorders, probate and district courts.

Geake said a GOP Senate task force would issue a court reform recommendation before the party's Mackinac Island conference Sept. 22.

Attorney Thomas Kienbaum predicted "a showdown" on state funding despite the Supreme Court decision. "What if counties decide not to fund a court and shut it down? Is the Supreme Court saying, 'We can't enforce that either' ?" said Kienbaum, president-elect of the State Bar of Michigan.

Kienbaum fears outstate counties and local units could get sore at Wayne's favored treatment and cut out funds for their local courts.

'We've got it good'

But some in Oakland and western Wayne counties say their areas are better off without state funding and its Siamese twin, state control.

State Rep. Gerald Law, R-Plymouth, said the local 35th District Court is a money-maker that communities in Northville, Plymouth and Canton don't want to surrender to state aid and control.

"It makes a $1.3 million profit. The locals use that money," said Law.

Statewide, district courts in a recent year spent $150 million and collected $125 million in fines and fees, recovering 83 percent of their costs. Other district courts' broke even, while others ran at a loss.

Said Law, a member of the House Judiciary Committee and former township official: "Show me a district court that isn't in the black, and I'll show you one that isn't well managed."

In other courts, however, the situation is different. Circuit courts (the state's general trial courts) generate revenue to cover only 11 percent of their costs. Probate courts cover only 7 percent of their costs.

"Right now, I'm sharing all my school tax money (under Proposal A) with the rest of the state," said Law. "I don't want to share my court money, too."

Law agreed with the high court and rejected the argument that the state has a duty to fund all lower courts. "It's just a statutory thing. (The state) hasn't fully funded revenue sharing or (aid to cities with) horse racing tracks. (The high court ruling) doesn't surprise me."

Trial courts cost a total of about $509 million a year to run. A full state takeover of funding would run an estimated $250 million, perhaps more.

It started in '80

The argument started almost as soon as the Legislature in 1980 passed a law heavily funding Wayne County and Detroit courts. The stated intention was to phase in state funding for the Wayne suburbs and the other 82 counties over five years. In the deep recession that followed, state funding never advanced.

In 1988 angry outstate politicos — 76 counties, 46 cities, 11 townships and one village — filed suit against state government in the Court of Claims. Van Essen's clients won partial victories in the Court of Claims (Ingham Circuit Court) and the Court of Appeals. But last week the Supreme Court reversed them.

"The Legislature did not intend to create a judicially enforceable private cause of action for money judgment against the state," wrote Justice Dorothy Comstock Riley in a 7-0 opinion.

"Moreover, the Michigan Constitution does not require the state to fund the entire cost of trial court operations . . .

"While strong arguments can be made that state funding would be a more desirable system of court financing, it is for the Legislature to determine whether to adopt such a system . . .

"Despite the fact that the courts have always been regarded as part of state government, they have operated historically on local funds and resources . . . Local financing of the courts does not violate the uniformity of taxation provision (of the state constitution) . . . The uniformity must be coextensive with the territory to which it applies (court districts). Thus, it is only necessary that a county or city tax be uniform through that county or city."

WELL CHILD/SICK CHILD CARE CLASSES
BE THE BEST PARENT YOU CAN BE!
CLASSES STARTING IN SEPTEMBER
REGISTER TODAY!
• Feeding Your Newborn
• Immunizations, Childhood Illnesses, Temperature Taking, Finding a Doctor
• Growth & Development, Safety
• Caring for Your Newborn - bathing, teething, circ./umbilical care
• Emergency Care
• Sick Baby Care
Classes to be held at: Livonia Comfort Inn - Middlebelt Rd. & I-96
CALL NURSE CONSULTANTS TODAY! 313-533-6610 or 810-545-1012

Don't Sell Your Baby!
If it's time for your "baby" to leave home, donate that previous old car, truck or boat to Volunteers of America.
Donating is simple, fast and easy. Gifts qualify as tax deductible contributions for those who itemize. Receipts issued.
Volunteers of America has been serving southeast Michigan's needy since 1897. Funds derived from your vehicle can house a homeless mother and her children in our transitional housing program for at least a month or more.
For more information, call (810) 373-9000

HOMEOWNERS! STOP living from paycheck to paycheck!
LOANS by PHONE
same day approval
Statewide Service. Call Toll Free 1-800-968-2221
ALLSTATE MORTGAGE

Quality and Craftsmanship Since 1893
Dittrich
Detroit 873-8300 Bloomfield Hills 642-3000

DENTISTRY WITHOUT FEAR!
"TWILIGHT SLEEP"
INTRAVENOUS SEDATION
LIVONIA VILLAGE DENTAL ASSOCIATES
MARTHA ZINDERMAN, RN, DDS
(810) 478-2110

BACK TO SCHOOL
• Educational Toys
• Geo Safari
• Microscopes
• Telescopes
• Chemistry Sets
• Projects
• Caspela and more!
ASTRONOMICAL TELESCOPE $119.00 reg.$169
assorted microscopes $36 - $250
"Give an education, it lasts a lifetime"
The Doll Hospital & Toy Soldier Shop
3947 W. 12 Mile, Berkley (810) 543-3115
M-Sat. 10-5:30 Fri. 10-8 (Conveniently located near I-696)

A "Foot in the Door" to the rapidly growing field of health care
TRAIN FOR AN EXCITING NEW CAREER AS A
LOW COST! SHORT TERM!
Pharmacy Technician
Chiropractic Assistant
EKG Technician
JOB PLACEMENT ASSISTANCE
Classes Beginning in September
SOUTHFIELD PUBLIC SCHOOLS COMMUNITY EDUCATION
For Registration Call (810) 746-8700

Paralegal Open Houses
September 6th through September 19th
• Comprehensive Ten Month Evening Program • Taught By Experienced Attorneys
• Financial Aid Available if Qualified • Classes Held Locally at:
•Grosse Pte. North H.S. •MSU Mgt. Center - Troy •Univ. Michigan - Dearborn •Schoolcraft College - Livonia •Honeywell Center - Southfield •Concordia College - Ann Arbor
Accelerated Day Program Available in Southfield, MI
Call:1-800-624-3933
For Times, Reservations or Free Brochure
American Institute for Paralegal Studies, Inc.
17515 W. Nine Mile Rd., Suite 225 Southfield, MI 48075

IS SMOKING DRAGGING YOUR BUSINESS DOWN?
Smoking at work will result in increased sick days, reduced productivity, and higher cleaning costs. For information on a smoke-free workplace, call
1-800-537-5666.
MICHIGAN DEPARTMENT OF PUBLIC HEALTH

There is dining, and then there is dining at the Captain's table.
Where everything is done just right. When you're on a cruise, it's the place to be. There is banking, and then there is banking at The One Place.



THE ONE PLACE.
THE FINANCIAL EQUIVALENT OF THE CAPTAIN'S TABLE.
With your own Private Banker for tax strategies, customized loans, investments, planning your retirement and your estate and more. Whatever you need, it's at The One Place.
The place to be.
Private Banking The One Place℠
ComericA
WE LISTEN. WE UNDERSTAND. WE MAKE IT WORK.
If you have $250,000 or more in assets to invest, find out more. Please call us at 1-800-4-1-PLACE.
Comerica Bank. Equal Opportunity Lender. Member FDIC

Entrants sought for 'Mutt March'

The Michigan Humane Society "Fall Mutt March" fundraiser occurs 10 a.m. to 3 p.m. Saturday, Sept. 16, at Nankin Mills Station, Edward Hines Drive and Ann Arbor Trail in Westland.

Participants may walk the five-mile march with or without a canine companion.

For those who prefer a shorter stroll, a 1-mile walk will also occur.

Those marching with dogs must show proof of rabies, distemper and parvo-virus vaccination and will be required to keep pets on leashes at all times.

Marchers can sign up and begin collecting pledges now.

The Mutt March 1995 T-shirt will be awarded to all marchers who bring in over $100 in pledges. Prizes will also be given for $200, $300 and $400 or more in pledges. Grand prize for the top pledge-getter is a $500 Somerset Collection gift certificate.

All dogs receive a commemorative "I'm Steppin' Out For The Michigan Humane Society" bandanna, and any dogs adopted from an MHS shelter receive alumnus ribbons.

Mutt March registration forms are available at any society location:

- Detroit, 7401 Chrysler Drive, (313) 872-3400.
- Westland, 37255 Marquette, (313) 721-7300.

Law punishes teens who buy booze

A new law went into effect Sept. 1 penalizing minors who attempt to purchase alcohol.

"We view this as a major victory," said Associated Food Dealers of Michigan director Joe Sarafa in a press release. "In the past, there was no deterrent for minors; all responsibility for their actions lay with the retail establishment and its employees. That responsibility is now shared by the seller and the minor who will both be prosecuted if the minor is caught purchasing alcoholic beverages."

For the first offense, the minor will be fined up to $100 and may be ordered to perform community service and, at his or her own expense, undergo substance abuse screening.

For the second offense, the fine is raised to $200 and the minor's driver's license will be suspended for 90-180 days. Substance abuse screening may also be ordered in addition to community service and substance abuse prevention or treatment and rehabilitation.

Three-time offenders may be fined up to $500 and have their driver's licenses suspended for 180 days to one year. They may also be required to perform community service and participate in substance abuse screening, prevention and treatment.

The bill does not relax current penalty sanctions against retailers who sell or furnish alcoholic beverages to minors.

"Prior to this law, courts placed the entire burden of enforcement on the retailer," Sarafa said. "With little chance of punishment, minors who wanted to purchase alcohol would go from store to store until they were able to buy the products they desired."

Founded in 1916, the Associated Food Dealers of Michigan is the voice of Michigan's food and beverage industry, representing more than 2,700 retailers, wholesalers, distributors and manufacturers throughout the state.

Vacation. Tuition. Consolidation. Whatever you want to do, we've got the rate to do it with. Our 1st Nationwide Bank equity line of credit converts your home equity into ready cash, with a rate so low, you can even save money by paying off your loans and credit cards with higher rates. Approval usually takes only days. And your interest is tax deductible.* If you have little or no home equity, ask about our no equity—equity line of credit. Just give us a call at 1-800-843-2265.

1ST NATIONWIDE BANK
1-800-THE BANK

CONGRATULATIONS.

YOU JUST FOUND A

LOWER HOME EQUITY

LOAN RATE.

6.99% APR

* Consult your tax advisor. The introductory ANNUAL PERCENTAGE RATE IS 6.99% for new accounts applied for between August 1, 1995 and November 1, 1995 and remains in effect until December 31, 1995. On January 1, 1996, the ANNUAL PERCENTAGE RATE may vary and is based on the Prime Rate as published in the Western Edition of the Wall Street Journal plus a margin of 1.25%. The maximum ANNUAL PERCENTAGE RATE that can apply is 18%. Offer limited to equity line of credit up to and and including $100,000. For lines greater than $100,000, other fees may apply. Property insurance required. Flood insurance may be required. Balloon payment may result at end of the loan term. This line of credit is available only to owners of owner-occupied, 1-4 unit properties, condominiums, and townhouses. Manufactured homes, land contracts, mobile homes, co-ops and properties listed for sale will not be eligible. Approval is subject to 1st Nationwide Bank's consumer loan underwriting guidelines and approval. ©1995 1st Nationwide Bank. A Federal Savings Bank. Member FDIC.

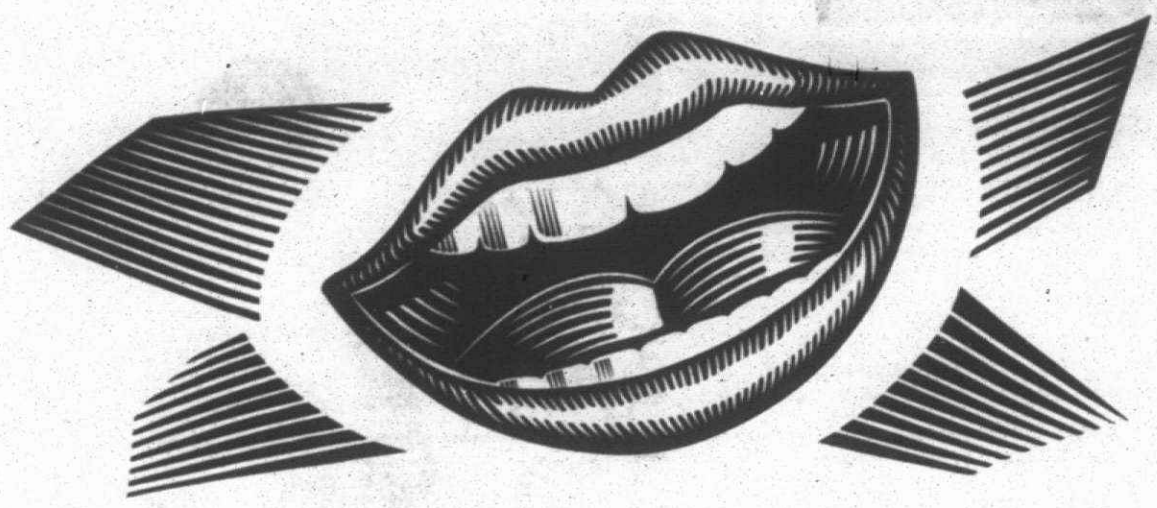

THE PHRASE "TALK IS CHEAP" STILL HOLDS TRUE.

Right now, sign up for the Clear Deal℠ from Cellular One®:



- Get a special low service rate of $19.99 per month plus a low rate of 39¢ a minute for local calls.
- Own a high-quality Audiovox 425 portable phone for just $2.99 per month for 24 months.
- Pay no activation fee.
- Or instead receive a $140 rebate on Cellular One service or other high-quality brand-name phones.

And, as always, you get Cellular One's clear, reliable service. See–at your Cellular One Authorized Agent, talk really is cheap.

CELLULARONE®
Authorized Agent

■ Trained, knowledgeable cellular experts. ■ Extensive coverage area.

ALLEN PARK
Car Tunes
6395 Allen Rd.
(313) 381-1053

BERKLEY
Auto One
3080 W. 11 Mile Rd.
(810) 543-6600
Car Tunes
1725 Woodward
(810) 547-4880

BRIGHTON
Auto One
9957 E. Grand River
(810) 227-2808
Cellular Store & More
445 E. Grand River,
Ste. 203A
(810) 227-7440

CANTON
Cellular Store & More
42695 Ford Rd.
(313) 981-7440
Mickey Shorr
43729 Ford Rd.
(313) 981-7770

CENTERLINE
Auto One
25600 Van Dyke
(810) 759-1511

CLAWSON
Communications USA
630 W. 14 Mile Rd.
(810) 280-6390

COMMERCE
Cellular Source
3063 Union Lake
(810) 360-9400

DEARBORN
Auto One
6986 N. Telegraph
(313) 274-7780

EASTPOINTE
Auto One
22252 Gratiot
(810) 772-7136

FARMINGTON HILLS
Auto One
29709 Grand River
(810) 476-5757
Mickey Shorr
30724 Grand River
(810) 473-8200

GARDEN CITY
Auto One
30639 Ford Rd.
(313) 421-2100
In Touch Communications
6719 Middlebelt Rd.
(313) 427-3355

GROSSE POINTE WOODS
Authorized Cellular
20315 Mack Ave.
(313) 417-1000

HOWELL
A-2 Communications
110 W. Grand River
(517) 546-8600
CarTronics, Inc.
204 W. Grand River,
Ste. 260
(517) 548-7705

KEEGO HARBOR
Mickey Shorr
3335 Orchard Lake
(810) 682-1600

LAKE ORION
Auto One
1270 S. Lapeer Rd.
(810) 814-0990

LINCOLN PARK
Auto One
3516 Dix
(313) 382-2140

LIVONIA
Mickey Shorr
27819 Plymouth Rd.
(313) 425-4646
Auto One
33939 Plymouth Rd.
(313) 525-6750

MACOMB
Authorized Cellular
15835 Hall Rd.
(810) 566-8555
Auto One
20975 Hall Rd.
(810) 463-4141

MADISON HEIGHTS
Authorized Cellular
314 E. 14 Mile Rd.
(810) 589-0500
Auto One
32834 John R
(810) 588-7031

MT. CLEMENS
Auto One
36253 Gratiot
(810) 791-0240

NEW BALTIMORE
Custom Audio
51180 Washington St.
(810) 725-9956

PONTIAC
Auto One
301 W. Walton Blvd.
(810) 253-1270

PORT HURON
Custom Audio
2901 North River
(810) 985-6979
Mickey Shorr
4124 24th Ave.
(810) 385-4880
Port City Communications
942 Military
(810) 984-5141

ROCHESTER
ABC Warehouse
1445 N. Rochester Rd.
(810) 656-9700
Auto One
101 S. Main St.
(810) 650-7990

ROCHESTER HILLS
Executive Cellular
1910 W. Auburn Rd.
(810) 852-8820

ROSEVILLE
Authorized Cellular
16276 13 Mile Rd.
(810) 775-8610
Car Tunes
31560 Gratiot
(810) 294-8100
Mickey Shorr
29241 Gratiot
(810) 777-8660

ROYAL OAK
Mickey Shorr
825 S. Woodward
(810) 398-7204

SOUTHFIELD
Auto One
23080 Telegraph
(810) 355-3232

ST. CLAIR SHORES
Mickey Shorr
22500 Harper
(810) 771-7620

STERLING HEIGHTS
Authorized Cellular
33500 Van Dyke
(810) 795-9900
Auto One
37514 Van Dyke
(810) 795-0044

TAYLOR
Auto One
24105 Eureka Rd.
(313) 946-5200
Mickey Shorr
14270 Telegraph
(313) 946-4174

TROY
Auto One
2977 W. Maple Rd.
(810) 435-4800
Mickey Shorr
1010 E. Maple Rd.
(810) 589-1910

UTICA
ABC Utica
48825 Van Dyke
(810) 739-1010

WARREN
Auto One
23340 Dequindre
(810) 755-7730
Mickey Shorr
32912 Van Dyke
(810) 979-8894

WATERFORD
Auto One
3775 Elizabeth Lake Rd.
(810) 681-8202
Mickey Shorr
5420 Highland
(810) 673-4970

WEST BLOOMFIELD
Authorized Cellular
33060 Northwestern Hwy.
(810) 851-6030

WESTLAND
Car Tunes
7150 N. Wayne
(313) 728-9790

WYANDOTTE
Auto One
3687 Fort St.
(313) 282-9641

YPSILANTI
Auto One
3014 Washtenaw
(313) 572-0077

Minimum two-year Cellular One service contract required. New activations only. Limited to certain rate plans. No interest. No finance charges. Not valid with other discounts. $140.00 credit is applied as a $5.83 per month credit for 24 months; applies to local airtime only. Other restrictions apply. Offer ends September 24, 1995.

KEELY WYGONIK, EDITOR
953-2105

The Observer
TASTE

MONDAY, SEPTEMBER 4, 1995

INSIDE:
Festival dishes
Cool pies

B

TASTE BUDS



CHEF LARRY JANES

Don't sweat over pie make yours a cool one

With the unusually hot weather we've been sweating over lately, I can't imagine why anyone would choose to spend an afternoon in the kitchen baking pies. For a refreshing alternative, try refrigerator or freezer pies, which can take just minutes to prepare.

Contrary to popular belief, today's prepackaged pie shells aren't really as bad as momma once said. Let's face it, on a humid day, who wants to make a pie shell anyway?

In all honesty though, you can make a wonderful crust in minutes with a food processor and package of Oreo's or other store-bought cookies. Of course, if you subscribe to the "eat one, use one" theory of baking, it can get a bit fattening, especially when coupled with the tablespoon or two of butter, margarine, flavored liqueur, coconut or chopped nuts that's needed to hold the cookie crust together. Even dieters can produce elegant mouth-watering crusts with graham crackers or fat free cookies.

Cookie crusts

Making a cool pie crust can be as basic or as elegant as the baker chooses. Most of the time, crushed cream-filled cookies can be pressed into a pie pan with minimal bother.

With the addition of chopped fruit, shaved chocolate, pre-toasted and finely ground nuts, a simple Oreo crust can take on an added dimension. Further upgrades include brushing the crusts with melted chocolate chips, or a healthy dousing of Bailey's, Amaretto or any coffee-flavored liqueur. As a matter of fact, when testing the recipes for this column, I discovered that brushing bottom crusts with melted chocolate and then chilling creates a perfect barrier against melting ice cream, pudding or mousse. Bottom crusts brushed with chocolate and chilled didn't get soggy after filling was added.

Fabulous fillings

As far as fillings are concerned, the simple addition of ice cream or more complex mixtures of egg whites, gelatin and whipped cream tend to top the charts as favorites. A simple crust can be filled with softened ice cream, drizzled with fudge or chocolate sauce and garnished with cherries. More complex fillings can be made with prepackaged puddings and basic mousse recipes. Add liqueur, flavorings, chopped fruit, nuts or other confections such as coconut, sprinkles and candy.

For optimum results, remove just enough ice cream from the freezer and allow it to soften in a bowl rather than removing the entire half-gallon carton. Once ice cream has softened, it has a tendency to crystallize when refrozen, so allow the ice cream to sit just long enough so that you can stir it. The ice cream should resemble soft serve ice cream.

Again, people concerned about their fat intake will probably want to substitute fat-free ice cream, frozen yogurt or sherbet. Sorbets are made with water and, best enjoyed by themselves. Mousse pies or chilled pies made with eggs require a bit more energy during the initial production stage but are well worth the effort.

Having a good mixer is tantamount to having a spectacular chilled pie. Make sure the gelatin and sugars are well dissolved and incorporated. Follow recipe directions. You will get a higher yield of whipped cream when the whipping cream is well chilled, and bowls and beaters are also placed in the freezer for an hour or so before beating begins.

Lighter mousse or chilled pies have a tendency to pick up refrigerator or freezer tastes easily, so be sure not to store them too close to last night's garlic-ladened pasta primavera in the refrigerator or that frozen walleye buried in the freezer.

If you're looking to serve a crowd, think about preparing one of my cool pie recipes in a springform pan. The recipes can easily be doubled or tripled, and you can line up ladyfingers, vanilla wafers, gingersnaps or whatever cookie you choose around the inside perimeter of the pan. When the filling is added and well chilled or frozen, simply spring open the pan and you have a glorious dessert that looks as good as it tastes!

See Larry Janes' family-tested recipes inside. Chef Larry is a free-lance writer for the Observer & Eccentric Newspapers. To leave a voice mail message for him dial (313) 953-2047 on a touch-tone phone, then mailbox number 1886.

LOOKING AHEAD

What to *watch for in Taste next week:*

- Herbs offer harvest of flavors in the kitchen.
- Made in Michigan – Savino's fat free ice cream.

MAKING PREPARATIONS

Fall Harvest Fest



ART EMANUELE/STAFF PHOTOGRAPHER

No sweat: *Volunteers work in the kitchen at Holy Transfiguration Orthodox Church to get ready for Fall Festival (left to right) Anna Smerechnak, Elaine Petouhoff, Helen Hall, Anne Hyrila and Luba Smerechnak.*

BY KEELY WYGONIK
STAFF WRITER

It's sweltering hot outside, over 90 degrees F., on a sunny, humid July afternoon, and baklava is baking in the oven at Holy Transfiguration Orthodox Church in Livonia.

At a huge wooden table in the center of the hot kitchen, barely cooled by a fan, parishioners Anna Smerechnak, Elaine Petouhoff, Helen Hall, Anne Hyrila, and Luba Smerechnak are laughing, and busily mixing dough for pierogi. A pot of freshly made beet soup is warming on the stove.

"How can you stand to cook in this heat?" I ask the women who are preparing food to be served at Holy Transfiguration's second annual Fall Fest on Sept. 10. "It's like taking a sauna bath while we're cooking," they laugh. "It's good for your skin, it smooths out the wrinkles."

No one wanted to take credit for their part in this festival. "Our volunteers are so faithful, they're a joy to work with," said church pastor the Rev. Michael Matsko. "We started out five years ago with about 25 families. Now we're about 90, and still growing."

Festival proceeds go toward a fund that was established to build a new church on the seven acre site. Holy Transfiguration was founded as a mission parish of St. Peter & Paul Orthodox Church on Gilbert Street in Detroit.

"They purchased the property out here to serve parishioners who relocated from Detroit," said Matsko. "We're a Heinz 57. We have parishioners of all nationalities – Russian, Serbian, Macedonian, Ukrainian, Romanian, and even Irish."

The current church building, at 36075 W. Seven Mile Road, built in 1959 doubles as an activities hall. It was formerly the United Church of Christ.

Leonard and Elaine Petouhoff who have lived in Livonia for 22 years are longtime parishioners.

"Every Sunday we'd get the kids together and drive to church. It was tough in the winter. Now we just go here."

The Petouhoffs helped organize the first festival last year, and also help with the cooking. Planning for this year's festival began right after last year's, which drew over 800 people.

All summer, the women meet at the church, sometimes three times a week, 12 hours at a time, to make cabbage rolls, sauerkraut, pierogi, baklava, bread, beet soup, and other dishes that will be sold at the festival. This year they added shish kebab with rice and pita bread to the menu, which includes hot dogs and sausage.

"Everybody has a favorite recipe, and that's what we use," said Elaine Petouhoff. "It's a lot of fun. Once you do it, and it's a success, the second time becomes easier, because the doubt goes away," adds her husband Leonard.

Before organizing the festival at Holy Transfiguration, Leonard and Elaine went to a lot of festivals to get ideas. "I looked in the trash cans to see what people were throwing away," said Leonard. "That's when I got the idea to serve our dinners in carry-out foam containers so people could take what they didn't eat home."



The boss: *Volunteers enjoy teasing Elaine Petouhoff, who helped organize the first fall festival at Transfiguration Church with her husband, Leonard. They call her the supreme boss, because she helps keep everyone going.*

On this hot day, Anne Hyrila of Plymouth is in the kitchen helping. Homemade kiefles are her specialty. Sisters Anna and Luba Smerchnak of Detroit are also lending a hand. "I dabble in everything," said Anna. "I wash dishes, and roll pierogi dough." Her sister made the beet soup that everyone is sampling at lunch.

"Elaine is the supreme boss, she keeps us going," someone teases over lunch. Elaine is quick to add, "There are so many that I help, and work so hard. I can't take credit."

Festival highlights include a bake sale with homemade goodies including sweet bread, entertainment and dancing, crafts, games and pony rides for children, and free golf lessons – bring your own club.

See recipes inside.

Schedule of Events

- Holy Transfiguration Orthodox Church, 36075 W. Seven Mile Road, Livonia, Sunday, Sept. 10, noon to 6 p.m.
- Autumnfest, Mary Thompson Farm, 25630 Evergreen (south of the Southfield Civic Center), 9 a.m. to 5:30 p.m. Sunday, Sept. 10
- Plymouth Community Fall Festival, Sept. 8-10 downtown Plymouth.
- Magic of Fall/Troy Daze Community Festival, Sept. 15-17, Boulan Park, (off of Crooks south of Wattles).
- Autumnfest '95, West Bloomfield Parks and Recreation's annual county fair, noon to 5 p.m. Sunday, Sept. 17, Marshbank Park, (Hiller Road north of Commerce Road), West Bloomfield Township.
- Cranbrook Honey & Apples Festival, 1-4 p.m. Saturday and Sunday, Sept. 23-24; Sept. 30 & Oct. 1.
- Fall Harvest Days, Sept. 29 to October 1, Greenfield Village, Dearborn.

Chardonnays are great with grilled poultry, seafood, curry dishes and grilled vegetables.
Stellar chardonnay examples are:
1993 Belvedere $12
1993 Ferrari-Carano $21
1993 Hess Collection $14.50
1993 Joseph Phelps, Carneros $17
1993 Matanzas Creek Winery $23 – like a fine white Burgundy.
Light and medium-body reds are perfect for fall picnics, tailgates and harvest-time barbecues. Try:
1994 Fetzer Gamay Beaujolais $7
1994 Rosemount, Australia Shiraz $10
Emerging varietal for palate pickup
1994 R.H. Phillips EXP Viognier $10
1994 Sobon Estate Viognier $16.50
Good wines from Washington State
1993 Hedges Fume-Chardonnay blend $7
1993 Hedges Cabernet/Merlot blend $9.50
1991 Hedges Red Mountain Reserve $25
1993 Columbia Crest Chardonnay $8
Best buys under $10
1994 Hickory Ridge Chardonnay $5
1994 Napa Ridge Chardonnay $7.50
1993 Chateau Souverain Zinfandel $9.50
1993 Z-Moore Quaff $9
1993 Shenandoah Special Reserve Zinfandel $6.50

FOCUS ON WINE
BY RAY & ELEANOR HEALD

Gallo Sonoma varietals are a good value

If you've been in a wine shop lately, you probably noticed Gallo Sonoma varietals, well-priced just over $10. If you're old enough to remember Hearty Burgundy, the Gallo wine that beat the socks off every red in its price category years ago, you may ask, "How good are these Gallo Sonoma wines?" Our reply is very good! Gallo 1993 Sonoma Chardonnay ($11), has attractive aromas with solid fruit and oak accents. It finishes balanced and creamy.

Zinfandel lovers alert! Gallo 1992 Sonoma Zinfandel ($14) is dynamite with berry aromas and rich fruit flavors. To paraphrase an auto ad, "this is not your father's Gallo!"

The interesting part is that the scene for all this was set in 1938, when the Gallo brothers purchased their first Sonoma County grapes in Dry Creek Valley that is today, home to a number of stellar wineries. Since 1947, Gallo has been quietly making wine in Sonoma County at its Frei Brothers Winery facility. The wine went into Gallo blends made in Modesto, Calif. Since the 1940s, Gallo has also been slowly acquiring prime benchland vineyards in Sonoma County. Today, Gallo owns more than 2,000 acres in three premier winegrowing appellations: Russian River Valley, Dry Creek Valley and Alexander Valley. Now, Gallo is the largest vineyard owner on California's North Coast which includes Napa, Sonoma and Mendocino Counties. We bet you had no idea!

■ Summer has left us with some odd bins items to talk about. Joe Borrello, Michigan wine aficionado has written the newly published "Wineries of the Great Lakes" guidebook, (published by Spradlin & Associates, Lapeer, Mich.,

Wine continued on next page

Potato pierogi, beet soup, hearty dishes for fall

See related story on Taste front. Recipes from parishioners at Holy Transfiguration Orthodox Church in Livonia. The church is at 36075 W. Seven Mile Road, Livonia. For more information about the festival — noon to 6 p.m. Sunday, Sept. 10, call (810) 476-3432.

POTATO-CHEESE PIEROGI

Filling:
2 pounds potatoes
½ stick butter
2 large onions (chopped)
½ cup Velvetta cheese
½ cup sharp cheddar cheese
Pinch salt and pepper

Pierogi Dough:
2 cups flour
1 egg (beaten)
Pinch of salt
1 cup potato water (water saved after boiling potatoes for filling)
2 tablespoons of sour cream

To make filling: Peel and boil potatoes. Peel and chop onions. Saute onions in butter. Do not burn onions.

When potatoes are tender, drain, but save 1 cup water for dough. Mash potatoes, add onions, cheese and salt and pepper to taste. Cool potatoes. When cool form into balls the size of a large walnut.

To make dough: Combine water, egg, sour cream and salt. Add flour. Knead until dough does not stick to hands. Let rest for 15 minutes.

Take small amount of dough and roll out to desired thickness. Cut into circle and fill with potato filling. Pinch edges and drop in boiling water. Remove when pierogi rises to the top.

Can be frozen for later. Some people like to eat their pierogi boiled, others like to fry them in butter or oil with chopped onions. Recipe makes about 25 pierogi.

RICE PILAF

1 cup rice
2 tablespoons olive oil
2½ cups broth (chicken or beef)
Salt and pepper to taste

Heat oil in skillet. Add rice, stirring constantly until brown. Add hot broth. Bring to boil. Stir. Cover and cook on low until rice is cooked. Add salt and pepper to taste.

BEET SOUP

1 ounce dried mushrooms
3 cups water
1 chopped onion
2 tablespoons vegetable oil
2 medium beets, chopped
1 carrot, chopped
1 stalk celery, chopped
6 cups boiling water
1 whole onion
1 bay leaf
10 peppercorns
1 tablespoon vinegar
2 tablespoons tomato paste
1 cup chopped cabbage

Simmer 1 ounce dried mushrooms in 3 cups of water for 1 hour. Strain through cloth. Save stock.

Sautee 1 chopped onion in 2 tablespoons vegetable oil until golden. Add chopped beets, 1 carrot, and celery stalk. Cook 5 minutes.

Add 6 cups boiling water, 1 whole onion, bay leaf, peppercorns, vinegar and tomato paste. Simmer 15 minutes. Add 1 cup chopped cabbage. Simmer 20 minutes.

Remove the whole onion, peppercorns and bay leaf.

Add mushroom stock and salt to taste. Cool to let flavors "marry." Serve cold or reheat. Add dollop of sour cream to each serving. Serves 8-10 people.

Wine

from page CONTINUED ON NEXT PAGE

$15). Borrello briefly discusses each of over 130 wineries in the region from Wisconsin's Door peninsula across Indiana, Michigan, Ohio, Ontario and into New York's Finger Lakes region. If you're planning a fall color tour and would like to stop at a winery, this soft-cover edition, available at Borders and other area bookstores, gives you everything you need to know in advance of your visit.

■ If you've experienced a corked bottle of wine, the musty, awful smell that develops from a poorly manufactured cork, relief is on the way. The first steps to solve the problem were taken by St. Francis Winery in Sonoma Valley's city of Kenwood. Several years ago, the winery changed from natural corks to a synthetic material trade-named Cellukork.

St. Francis did extensive experiments before making the change. Wines aged just fine, but consumers and restaurant wait personnel complained that they could not get the closure out of the bottle with conventional corkscrews.

The inventive society that we are has come up with a product that's superior to Cellukork. It's trade named SupremeCorq. Again, St. Francis took a wine problem by the proverbial neck and has changed to the new synthetic. You can be one of the first to open a bottle of wine with this new cork if you purchase 1994 St. Francis Chardonnay ($12). Hopefully, this yellow-tan cork will not be the whole attraction, the wine is terrific and an excellent value!

When something's good, word travels fast and Murphy-Goode Winery in California's Alexander Valley was swift to act. The 1994 Murphy-Good Pinot Blanc ($12.50) has a purple SupremeCorq closure. "Now, I am able to guarantee the quality of every bottle of our Pinot Blanc," said winemaker Christina Benz. If you don't know pinot blanc and you like chardonnay, try this one. It was 100 percent barrel fermented in a combination of 36 percent new French and air-dried American oak. The wine's interplay of fruit and oak is very harmonious.

■ It's Wine Shootout time again! Don't miss the area's best tasting of the year, 7-9 p.m. Tuesday, Sept 12 at Glen Oaks (13 Mile, between Orchard Lake and Middlebelt). Rochester Hills Ye Olde Wine Shoppe owner Dennis Walsh has an imposing list of wines this year and a light buffet to accompany. All for $17.50 per person. Call (810) 852-5533 for reservations.

■ Go ahead — Pamper your palate 7:30-9:30 p.m. Mondays, Sept 18 through October 9 at the "Great Wines of the World" seminar at the Townsend Hotel in Birmingham. For reservations, call (810) 644-3443.

To leave a message on the Heald's voice mail — dial (313) 953-2047, mailbox 1864.

Make your pie a cool one

See related Taste Buds column on Taste front.

ANY CRUMB CRUST

1½ cups favorite crumbs (Oreos, graham crackers, vanilla wafers, etc.)
⅓ cup melted butter or margarine

Combine all ingredients and mix well. Press into a 9-inch pie plate. Crust can be baked at 350 degrees F. for 8 minutes for a harder shell, or can be chilled and used accordingly. Makes one 9-inch pie crust.

Chef's secret: this recipe can be tripled easily for use with a 10-inch springform pan.

HALF AND HALF PIE

1 prepared 9-inch pie crust
1 quart vanilla ice cream
1 quart orange sherbet
½ cup chopped walnuts or pecans
½ cup chocolate chips
1 tablespoon vegetable oil

Place ice cream and sherbet in separate bowls to soften. Stir to spreading consistency. Spread half the vanilla ice cream onto the prepared crust. Top with all the sherbet. Spread sherbet with remaining vanilla ice cream.

Sprinkle with nuts. Freeze immediately. Meanwhile, melt chocolate chips on the top of a double boiler or in the microwave until smooth. Stir in oil and mix well. Drizzle chocolate sauce over the chilled pie. Return to freezer and chill for at least 2 hours. Serves 6

CHOCOLATE CHIP MINT PIE

1 prepared 9-inch chocolate cookie crust
4 (1 ounce) squares semi-sweet chocolate
2 cups whipping cream
¼ cup powdered sugar
¼ cup white Cream de Menthe or Peppermint Schnapps

Melt chocolate in a small pan over a double boiler. Stir until smooth. Meanwhile, combine cream and powdered sugar in a large bowl. Beat until stiff peaks form. Fold in cream de menthe or schnapps. Chill for 30 minutes. Drizzle melted chocolate over whipped cream mixture and fold in to combine. Spoon into prepared crust. Freeze for 3 hours. Serves 6.

Answers to food questions

For answers to questions about food saftey, nutrition and preservation, call the Food and Nutrition Hot line, 8:30 a.m. to 5 p.m. Monday through Friday, (810) 858-0904 in Oakland County, (313) 494-3013 in Wayne County.

The Food and Nutrition Hotline is the place to call for all your food concerns. Questions on why your jam won't jell, or how to freeze those extra tomatoes are some common requests answered daily by the trained staff of the hotline.

COOKING CALENDAR

Send items to be considered for publication to: Keely Wygonik, Observer & Eccentric Newspapers, 36251 Schoolcraft, Livonia 48150, or by fax (313)591-7279.

Support Groups

TRI-COUNTY CELIAC SPRUE
Helps people diagnosed with Celiac Sprue and Dermatitis Herpetiformis, their families, spouses and friends. Monthly meetings include information on gluten-free foods, label reading, recipe sharing, taste testing, ideas for children and information from professionals. Meet 7:30 p.m. Monday, Sept. 11, Southfield Presbyterian Church, 21575 W. 10 Mile Road. *(810) 477-5953 or (313) 274-9232*

Special events

MICHIGAN CHILI COOKOFF
Michigan's Official Chili Cookoff, which selects a Michigan Champion to represent our state in the World Championship Cookoff, will be 11 a.m. to 4 p.m. Sunday, Sept. 10 at Muskie's Urban Pier (formerly Acadia) across from the Palace of Auburn Hills. Fifty cooking teams will be competing. Tickets are $32.50 per peson and include beer, wine, pop, mineral water, coffee and food. Mariachi Nuevo Zpopan and the bluegrass R.F.D. Boys will be performing. Proceeds benefit culinary arts scholarships. Tickets must be purchased in advance. *(810) 661-4466*

AL'S COPPER MUG COOKOFF
Calling all chili cooks, Al's Copper Mug at 1704 W. Maple Road in Walled Lake is hosting a chili cookoff and fund-raiser 1-10 p.m. Sunday, Sept. 10. Chili tasting at 5 p.m., and awards will be announced at 6:30 p.m. Admission to the cookoff is free, donations will be accepted. Call Al or Patti for more information. *(810) 624-9659*
Weight Watchers

Cooking demonstrations

BOTSFORD HOSPITAL
"Life After Schmaltz," that is, life after fat. Heart-healthy adaptations of traditional Jewish holiday dishes, samples, recipes, 7 p.m. Thursday, Sept. 7, Botsford Center for Health Improvement, 39750 Grand River, Novi. The cost is $5. Preregister, seating is limited. *(810) 477-6100*

SUPERIOR FISH COMPANY
Cooking series featuring professional chefs of metro Detroit's most popular restaurants continues 10 a.m. to noon, Sept. 9 with Schuler's Inc. of Marshall. Open to the public, samples. No charge. Superior Fish Company is at 309 E. 11 Mile Road, Royal Oak. *(810) 541-4632*

BARNES & NOBLE BOOKSTORE
Barbara Norman visits to sign copies of her book "What can I do with my bread machine?" noon to 1 p.m. Saturday, Sept. 9, Barnes & Noble, 6575 Telegraph, Bloomfield Hills. *(810) 540-4209*

HUDSON'S
Savory soup and bread ideas presented by Panasonic and Revere, 2-3:30 p.m. Sept. 8, (Briarwood); 1-2:30 p.m. Sept. 9 (Fairlane); noon to 1:30 p.m. Sept. 14 (Northland). Dessert & Coffee presented by Calphalon and Krups, noon to 1:30 p.m. Sept. 8 (Northland). Call between 9 a.m. and 5 p.m. seven days a week for reservations. All classes are complimentary and held in the Marketplace Housewares Dept. *1-(800)-265-COOK*

JACOBSONS'
Chef Fabrizio Bottero from Cuisinart will be conducting cooking demonstrations at Jacobsons' locations in the Detroit area. He will be preparing and handing out recipes for Cajun Chicken, Focaccia, all fruit smoothie, frozen yogurt, chocolate mousse, and oatmeal monster cookies. He will be at the Birmingham store 6 p.m. Friday, Sept. 15 and at the Livonia store, noon Saturday, Sept. 16.

Classes

THE COMMUNITY HOUSE
Offers a variety of cooking classes this fall at 380 S. Bates, Birmingham. Silvana Caporuscio is teaching a series of natural cooking classes — A Mexican Fiesta, Indian Vegetarian Cooking, and Fabulous Ethnic Entrees, beginning 7:30 p.m. Tuesday, Sept. 12. Cost $16 per session. Call for information. *(810) 644-5832*

Men, if you're about to turn 18, it's time to register with Selective Service at any U.S. Post Office.

It's quick. It's easy. And it's the law.

KNITTING CLASSES
everything from needles to buttons...
Knitting beginners & intermediate starts Wed., Aug. 23 6:30-8:30 for 6 wks. $60 -or- Starting Sat., Sept. 16, 11-1 for 6 wks. $60
Crocheting beginners & intermediate starts Thurs., Sept. 14 6:30-8:30 for 6 wks. $60
(810) 355-1400
In Applegate Square between 12 & 13 Mile Northwestern Hwy. • Southfield
Mon., Tues., Wed., Fri. 10-5 Thur. 10-7 Sat. 10-4
imagin Knit
Quality Yarns, Kits & More

Divorce Recovery Workshop
A Seminar for Divorced and Separated Persons of All Ages
Workshop Leader: Paul Clough
Thursday Evenings
Sept. 14th - Oct. 26th • 7-9:30 p.m.
Ward Presbyterian Church
Farmington Road at Six Mile in Livonia
REFRESHMENTS INCLUDED INCLUDES BOOK & MATERIALS
$25.00 Pre-registration Donation
$30.00 Donation at the door
Pre-Register for FREE CHILD CARE Infants to 6th grade
1995 Fall Divorce Recovery Workshop Registration
(We use the following information for small group placement)
Last Name_____ First Name_____
Address_____
City_____ State_____ Zip_____
Home Phone_____ Work Phone_____
Clip & mail with check made out to:
FOR OFFICE USE ONLY ck. #_____ amt._____ date_____ group assign._____
Single Point Ministries "Reaching Up to GOD and Out to Others"
Single Point Ministries Divorce Recovery 17000 Farmington Rd. Livonia, MI 48154-2999
For further info call...(313) 422-1854

BOB'S OF CANTON
HOURS: Mon.- Sat. 9 a.m. - 8 p.m. Sun. 10 a.mm.- 6 p.m. Closed Labor Day
We Accept: U.S.D.A. Food Stamps & WIC
Prices Good Sept. 4-11, 1995
8611 Lilley Road 454-0111
Thank you for your patronage the past 7 years!
You want quality and price? Bob's of Canton sells only U.S.D.A. Graded Select and Choice Beef. Just the Best!
THINK SEAFOOD — Southern Pride Farm Raised Catfish Fillets $4.39 LB.
Start Early To Save — Fresh Turkey Breast 4-8 # $1.49 LB.
Extra Lean - Sunday Dinner — Bottom Round Rump Roast $1.89 LB.
THINK SEAFOOD AGAIN — From New Zealand - Mild Ocean Whitefish $2.49 LB.
Whole N.Y. Strip Loins $2.79 LB. Sliced FREE. All our strips average 10-12# Thin Skin = Less Waste
Gann Bro's Fresh Breakfast Sausage Links $1.89 LB.
Fresh Ground Hourly Ground Beef From Family Pac - 5-10# Ground Sirloin $1.69 LB.
Our Best, Fresh Ground Turkey 99¢ LB.
Flank Steaks - $3.99 LB. London Broil Made From Flank Steak - $4.39 LB.
From Eastern Market — Broadway Deli's Fresh Corned Beef Michigan Cabbage - 15¢ lb. $2.49 LB.
Fresh Ground and Frozen Ground Beef from Ground Round Patties 1/3 or 1/4 Lb. $1.99 LB.
GREAT DELI BUY — "SAHLENS" Old Fashion Smokehouse Ham - $3.69 LB.
Lean - Juicy - Fresh Cut Boneless Top Sirloin Steaks $2.69 LB.
FROM OUR DELI — "Kowalski" Reg. or Garlic Slicing Bologna $2.49 LB.
FROM OUR DELI — Sherwood Medium Rare - No Cap Roast Beef $3.49 LB.
FROM OUR DELI — "LIPARI'S" Domestic Swiss Cheese $2.59 LB.
We reserve the right to limit quantities on all sale items. Thanks, The Meat Department.

SUSAN DEMAGGIO, EDITOR
901-2567

The Observer
MALLS&MAINSTREETS
MONDAY, SEPTEMBER 4, 1995 ★(3B)

SHOPPING CENTERED



LINDA BACHRACK

Add a chic pillow for instant design

When it comes to pillow talk, the folks at **Drexel Heritage** have the last word. In their glossy home design book, "Moments," the accent pillow is described as a "versatile animal."

"It can assume a sofa's stripes, an armchair's florals, or stand alone in bold, beautiful contrast. Accent pillows are the icing, but they can also be the cake, bringing style, sophistication and comfort to even the most reserved seats in the house."

A few plump decorative pillows can change the entire look of a room. Layered on a bed, propped in the curve of a chair or scattered across a sofa back, a bevy of downy-soft pillows give your tired furnishings a new personality.

Mix and match

A tip from the Drexel Heritage designers: Vary pillow sizes, shapes and even fabrics for a rich multi-layered effect. See the Drexel Heritage line of accent pillows including elegant tapestries and exotic animal prints, at **Gorman's** in **Troy, Novi** and **Southfield.** If you're searching for one accent pillow that makes a statement on its own, hurry over to **The Print Gallery,** 29203 Northwestern Hwy. in **Southfield,** where owner **Diane DeCillis** features fine art pillows by artist **Barbara A. Wood.** Wood's famous images of women are reproduced on corded canvas pillows. Her coveted designs include "Tea Time," "Pearl," "Solitaire," and "Tulips," ($35-$55.)



"I can't keep these exquisite pillows," says DeCillis. "They're selling faster than I can get them in." Definitely worth a look.

The Print Gallery also offers artful pillows from the old masters, including Boticelli, Michelangelo, Monet, Renoir and Van Gogh. More abstract images by Klee and Picasso are soon to arrive ($40).

Rustic charms

At the **Eddie Bauer Home Store** in **Twelve Oaks,** in **Novi,** pillows are tossed on beds and sofas to enhance the casual mountain lodge mood of the furnishings. Look for woven Kilims ($59) velvety corduroys ($22) and madras patchwork plaids ($22) that enliven ever-popular denim upholstery.

New colors and textures for fall at **The Bombay Company** in **Twelve Oaks** include throw pillows with names like Mambo, Trevi and Loden Feather. The designs are richly patterned with leaves and swirls, plumes and flowers and thistles. The pillows are edged in lush gold cording or thick fringe with tassels. Colors are warm and autumn-like, from subtle mochas to rich burgundies ($25-$35). Nothing is more inviting than a bed layered with coordinating dust ruffles, sheets and comforters. A toss of pillows finishes the composition, brings new pattern interest, and gives the room a decorator look. The **Liz at Home** system of bed design helps you define a style by offering a wardrobe of bedroom and bath fashions with mix and match versatility. It's the details that count, like the perfect accent pillows that pull together the entire look.



The Liz at Home patterns include florals, plaids and dots in pure whites, geranium, cornflower blue, clover and daffodil. Pillows are available in tied squares, rounds and neckrolls ($31.99-$39.99). Available at **Hudson's.**

Linda Bachrack invites local retailers and shoppers to present ideas for this column, as well as details about and photos of special merchandise worthy of featuring. To participate, call her at (313) 953-2047, mailbox 1889, or fax (810) 644-1314.

LOOKING AHEAD

What to *watch for in Malls & Mainstreets next week:*

■ Annette Zientek aims for a national market with her new catalog of merchandise for women travelers.
■ Linda Bachrack goes shopping for a day on the trail.
■ Added Attractions lists events at area shopping centers.
■ Retail Details briefs you on changes in the marketplace.

MORE THAN YOU BARGAINED FOR

Clerk insists no sale too small

■ It's been a while since we've received any reader testimonials to excellent customer service for this monthly feature series, so we're delighted to print this new one from Laurel Sherman of West Bloomfield.



BILL BRESLER/STAFF PHOTOGRAPHER

Simply super: *The Ann Taylor stores have a winner in associate Linda Kelly who volunteered to make an office call to help a customer.*

"After phoning four Ann Taylor stores without success, I came in contact with Linda Kelly at the Fairlane Town Center Store in Dearborn. I was looking for a pair of ivory chenille socks that had been featured in their latest folio. Linda located a pair for me.

I explained that I did not live near the Fairlane store, but I needed the socks quickly for a gift. Linda felt that I would not receive the socks in time if she sent them, and she proceeded to inquire about where I worked.

Surprisingly, she did not live far from my place of employment and

See CLERK, next page

We're seeking super salespersons

We're shopping for shopping stories about extra special sales people. If you've had a recent shopping experience where a sales associate went above and beyond the call of duty to provide customer service, Malls & Mainstreets wants to hear about it!

Drop us a few lines describing the shopping situation and don't forget to name the store and shopping center involved. Those accounts published on the Malls & Mainstreets pages each month will win an Observer & Eccentric shopping tote for the sales associate and the shopper!

As an added bonus, those nominated have told us they've been featured in their company newsletters and received gift certificates or merchandise for the notoriety. It's a nice way to say thank you to a business person who goes that extra mile to assist and make life easier.

Send your story to: More Than You Bargained For, c/o Malls & Mainstreets, Observer & Eccentric Newspapers, 805 E. Maple, Birmingham, 48009. Be sure to include your name, address, and daytime phone number.

Collegiate sportswear sales take the field

BY LINDA ANN CHOMIN
STAFF WRITER

The first hurrah of the college sports season echoed loudly over the gridiron in Ann Arbor a few Saturdays ago as the University of Michigan Wolverines beat Virginia 18-17. After the game, alumni, students and parents rushed the M-Den at Laurel Park Place in Livonia.

Sales of college-crested merchandise — everything from sweatshirts and mugs to Waterford crystal, Cross pens, and 24k gold-plated cufflinks — were booming.

The M-Den, with eight locations in Michigan including five in Ann Arbor, is the official retailer for the University of Michigan Athletic Department. (Not wanting to leave State fans offsides, a small area of the store is devoted to green and white wear emblazoned with the Spartan logo).

At one time when the M-Den was called The Rivalry, the merchandise mix was 50-50, but slower State sales led district manager Mark Hirth to alter the odds 90-10 in favor of Michigan.

"U of M wear is number one nationally as far as sales go. U of M people are crazy. They'll buy anything with an M on it," said Hirth of Farmington Hills.

"The authentic team uniforms are very popular from football to basketball to hockey. But now, people are starting to demand other things with the M on it. That's why we can put out a mail order catalog twice a year, because there are enough customers to support it."

Collegiate wear is big business nowadays for sportswear retailers. Purchases of gift items by parents and grandparents intercept more retail dollars than ever before especially in the fall when students head back to school.

Although Big 10 merchandise is at the top of the heap, smaller institutions of learning score their share of loyal customers as well. At The Basketball Court in downtown Farmington, Central, Eastern and Western Michigan University apparel outsells many of the major players.

"At Christmas we sold more CMU than U of M probably because you can't get them anywhere else," said Becky Thomas co-owner with husband Carl. Both are Central grads. "We try to target the lesser known schools because there are so many graduates and alumni in our area."

Why do people buy collegiate wear

See TEAM SPIRIT, next page

ADDED ATTRACTIONS

Retailers can submit announcements of upcoming events and promotions for Added Attractions. The deadline is the Wednesday before publication on Monday. Send the facts to: Malls & Mainstreets, Observer & Eccentric Newspapers, 805 E. Maple, Birmingham, 48009. Or fax to: (810) 644-1314.

MONDAY, SEPT. 4

TICKETS ON SALE
Birmingham's annual fall fashion spectacular to benefit the pediatric oncology unit at Beaumont Hospital has tickets available at local shops. The event takes place in tents adjacent to Shain Park, Wednesday, Sept. 20 beginning at 6 p.m. General admission price $25. Includes Taste of Birmingham, chance to bid on unique silent auction items, hour-long fashion show and dessert afterglow.
Beaumont Foundation. Royal Oak. (810) 433-3376.

AGENCY SOUGHT
The deadline for nominating a non-profit agency that benefits families for Parisian's $10,000 You're Somebody Special Award is Sept. 8. Contact the store for complete details.
Laurel Park Place. Six Mile/Newburgh. Livonia. (810) 953-7500.

THURSDAY, SEPT. 7

WAREHOUSE SALE
Barneys New York brings designer merchandise for the family, home, and gift-giving to Cobo Hall at prices cut by 50-70 percent through Sept. 17. Hours are Monday-Friday 7 a.m. to 8 p.m. Saturday-Sunday 10 a.m. to 7 p.m. No fitting rooms. Major credit cards accepted.
Cobo Hall. 1 Washington Blvd. Detroit. (810) 643-9696.

DRESS PARTY
Hannah Rose presents special occasion dresses by varied vendors through Sept. 9. Regular business hours. Special orders.
Bloomfield Plaza. Maple/Telegraph. (810) 539-3050.

FRIDAY, SEPT. 8

ART 'N APPLES
Rochester's annual salute to fall with fun, refreshments, savings and entertainment through Sept. 10 around town.
Main/University. Downtown Rochester. (810) 656-0060.

INFORMAL MODELING
During lunch, noon to 2:30 p.m. at D. Dennison's and Allie's American Grille, see models informally present clothes from M-Den and Foot Locker.
Laurel Park Place. Six Mile/Newburgh. Livonia. (313) 462-1100.

SPORTS CARD SHOW
Through Sept. 10 from 10 a.m. to 9 p.m. Sunday to 6 p.m.
Gibraltar Trade Center. Eureka/I-75. Taylor. (313) 287-2000.

TWEED SHOW
Scott Gregory presents designer Lorenza with European-inspired tweeds through Sept. 9 during regular shop hours.
Applegate Square. Northwestern/Inkster. Southfield. (810) 355-9400.

COUNTY SCENES
The Art Gallery presents an all-media show of Oakland County scenes through Sept. 17. Public reception Sept. 9 from 11 a.m. to 4 p.m.
Great Oaks Mall. Livernois/Walton. Rochester Hills. (810) 651-1579.

SATURDAY, SEPT. 9

STARLAB VISITS
Detroit Science Center's portable planetarium arrives for shows at 1, 2, 3 and 4 p.m. Call customer service for group reservations. Starlab returns for another visit on Sept. 23. Center Court.
Tel-Twelve Mall. 12 Mile/Telegraph. Southfield. (810) 353-4111.

PLYMOUTH FARMER'S MARKET
7:30 a.m. to 12:30 p.m. choose from fresh produce, plants and baked goods every Saturday through October.
The Gathering. Across from Kellogg Park. (313) 463-1540.

FARMINGTON FARMER'S MARKET
Now through Oct. 28 in the Village Commons Shopping Center parking lot. 9 a.m. to 2 p.m. Flowers, fruits and vegetables.
Grand River/e. Farmington Rd. (810) 473-7276.

OVAL ROOM SHOW
Hudson's presents informal modeling of latest designer fashions 11 a.m. to 3 p.m. Vendor representatives available. Repeated Sept. 13 at Twelve Oaks in Novi at 6:30 p.m.
Oakland Mall. I-4 Mile/John R. Troy. (810) 597-2200.

SUNDAY, SEPT. 10

GRANDPARENTS WALK
Benefits Muscular Dystrophy Association, registration 9 a.m. Children walk through mall and participate in fun activities with their grandparents. Clowns, entertainment, prizes. Reservation forms at Customer Service Desk.
Tel-Twelve Mall. 12 Mile/Telegraph. Southfield. (810) 353-4111.

STORYBOOK SUNDAY
Chris Edmunds reads "The Legend of the Indian Paintbrush," 1 p.m. Children redeem finished book report forms for mall discount tokens. 99-cent kids meals.
Fairlane Town Center. Michigan/Hubbard. Dearborn. (313) 593-3546.

MONDAY, SEPT. 11

SENIOR DANCE
11 a.m. to 2 p.m. Lower level community room. Live band. Refreshments. Newcomers welcome.
Westland Center. Wayne/Warren. (313) 425-5001.

Team Spirit *from previous page*

and memorabilia? Part of it is school pride, but for many it's bragging rights. It's a way to display their accomplishment — earning a degree, according to Thomas. One of the most popular items last year at the Basketball Court was the Michigan pullover starter jacket. Thomas said she expects this year's rising star to be the laser stitch caps frequently seen on the sidelines at games. She's betting Penn State holds the key to the winning retail game.

At Champ's Sports at Twelve Oaks, in Novi, alumni are number one when it comes to buying collegiate clothing and jersey's, but full size and mini helmets, boxer shorts, and hats sporting Florida State, Texas A & M, and Georgetown imprints also do well according to spokesman Kirk Grant. "With the jerseys, it's the status thing. It's collegiate wear that's good looking that you see on TV in the championships," he said. "Right now, it's U of M, MSU, Penn State, and North Carolina."

Add to that list Georgia Tech and UNC for the best sellers at Sports Mania in Livonia and Wonderland Malls, according to manager Rich Perrine.

"Everybody's buying sports stuff from little kids to college age to adults and grandparents," he insisted.

Paula Masalin, manager of Stadium Blvd. at the Oakland Mall in Troy, (also owned by M-Den) said sales of collegiate merchandise have taken the field edging out pro-items from the camps of the Detroit Lions and Tigers. The store has items split 70-30 in favor of Michigan over Michigan State.

"Fifty percent of the people who buy U of M apparel are fans. We're expecting our best sellers to be Michigan's Nike items because all of the players are wearing Nike uniforms," Masalin said.

But what about customers with dual allegiances? The families with members at rival schools?

"I recommend T-shirts and pennants split diagonally with the Wolverine on one side and the Spartan on the other," she said.

Clerk *from previous page*

she offered to bring the socks to me at work the following day.

How fortunate for me — first to find the socks and then to get them hand delivered! Linda saved me a great deal of time to say the least. I might add that I am hardly a first time shopper. However, in my experience no one has ever "gone the extra mile" for me. I have never seen Linda; on the day she dropped off the socks I was in the classroom, and I have never spoken to her since. I know, though, what a wonderful person and valued employee Linda Kelly must be.

Linda has since been made a store manager and transferred to the Ann Taylor in the Briarwood store in Ann Arbor. An Observer & Eccentric canvas shopping tote is on the way to both Linda and Laurel.



VIRTUAL REALITY
EXPERIENCE THE FUTURE NOW
WONDERLAND MALL
Corner of Plymouth at Middlebelt
COUPON
2 Experiences for price of 1
SAVE $5
Pod 2000
Near Montgomery Ward

FINAL WEEK
JOSEPH A. NAHRA ENTERPRISE WITH CLASSIC PRODUCTIONS PRESENTS
FRANK & MELODY
Country & Oldies With Line Dancing
At Farmington Elks
23666 Orchard Lake
(South of 10 Mile)
Friday Sept. 8 10 P.M.
$19.50 Per Person (Includes Ticket, Buffet, Draft Beer & Wine)
For More Information Call (810) 478-1940
FRANK & MELODY FRIDAY SEPT. 8, 1995 $19.50
No. 00000

CPI Photo®
The 1-HR Photo Specialist
Picture It BIG
20x30
16x20
11x14*
8x10*
5x7*
FREE Cropping
*1-Hour Service in Most Stores
High Quality Enlargements. Fast

40% OFF 1-HOUR PRINTS
and $1.00 Off Processing
No limit on rolls. Offer applies to regular one-hour price on first set of 4x6 color prints. C-41 process. Not valid with other offers, reprint orders or Panoramic 35 orders. Coupon must accompany order. Good through 11-4-95 at participating CPI Photo locations.
Prints
Processing
CPI Photo®
Each Picture Is The Best It Can Be, GUARANTEED!
One-Hour Service On Enlargements And Reprints
Also Available:
double prints • wallet photos • passport photos • copies from prints
video transfer • photo CD transfer • film • albums & frames
18 area locations to serve you!
Call 1-800-366-3655 for the location near you.

Stomping Good Time!
Come This Weekend!

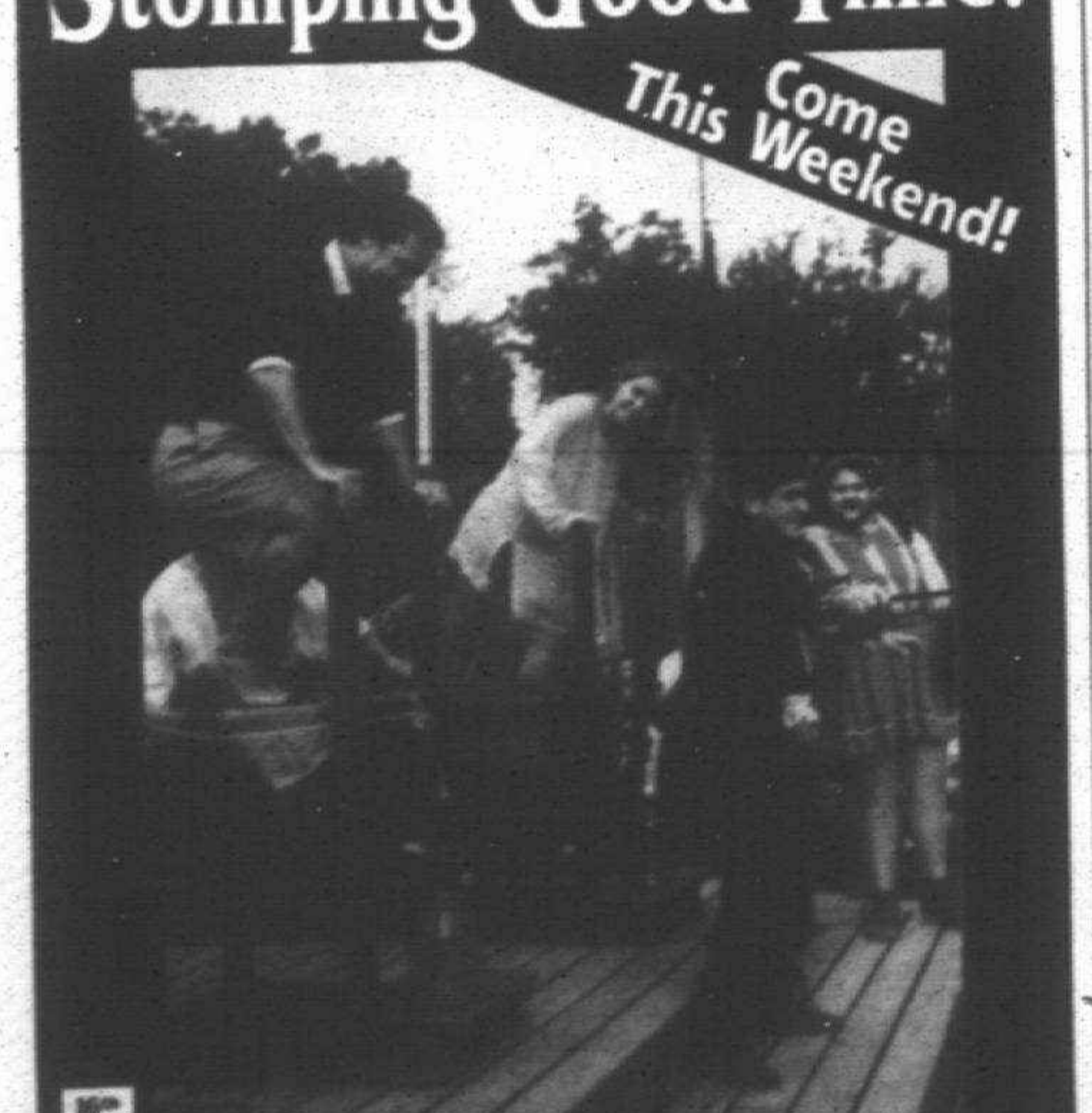

Michigan Renaissance Festival
COUNTRY WINE AFFAIR - September 9 & 10
~ Sample the Fynest Cheese & Wines in the Land!
~ Partake in the Grape Stomping Contests!
~ Armored Contact Jousting Daily
~ 1000 Costumed Participants
~ Over 150 Craft Shoppes
~ Continuous Entertainment on 12 Themed Stages
~ Plenty of Festive Food, Drink & Fun!
Toll-Free Hotline 1-800-601-4848
Advance tickets available at all Kroger Supermarkets, Vesco Food Markets in the Flint & Saginaw areas and participating TOTAL Gasoline Stations.
10am to 7pm Rain or Shine • No Pets or Weapons please • Located one mile north of Mt. Holly on Dixie Highway between Pontiac & Flint. FREE PARKING!
Ticket Prices: Adults $11.95 Children (5-12) $5.95 ~ 4 and under FREE!
WEEKENDS ONLY THROUGH SEPTEMBER 24, 1995
Sponsored by
Coors LIGHT
ALL SPORT

OBSERVER & ECCENTRIC GUIDE TO THE MOVIES
ARTS & ENTERTAINMENT

Now showing...

Showtimes & movies change often please call your favorite THEATER for current performances & times.

FILM RATINGS
G - GENERAL AUDIENCES
PG - PARENTAL GUIDANCE SUGGESTED
Some material may not be suitable for Pre-Teenagers
PG-13 - PARENTS ARE STRONGLY CAUTIONED
to give special guidance for attendance of children under 13. Some material may be inappropriate for young children
R - RESTRICTED
Under 18 requires an accompanying parent or guardian
X - NO ONE UNDER 18 ADMITTED

AMC HAMPTON 4
LITTLE PRINCESS (G)
CRIMSON TIDE (R)
CASPER (PG)
CONGO (PG13)
NINE MONTHS (PG 13)
BATMAN FOREVER (PG13)

AMC THEATRES
Bargain matinees daily plus $3.00 (Twi-Lite) show daily. Limited Seating
NP denotes "No Pass" Engagement

AMC ABBEY 8
14 Mile at I-75
No children under 6 after 6 PM except (G) and (PG) rated movies
LORD OF ILLUSIONS (R)
BABYSITTERS CLUB (PG)
DANGEROUS MINDS (R)
BABE (G)
APOLLO 13 (PG)
THE BRIDGES OF MADISON COUNTY (PG13)
FREE WILLY 2 (PG)
ARABIAN KNIGHT (G)
LIVING IN OBLIVION (R)
DIE HARD 3 (R)

AMC AMERICANA WEST 6
Orchard Lk Rd. S of 15 Mi
No children under 6 after 6 PM except (G) and (PG) rated movies
A WALK IN THE CLOUDS (PG13)
NP BABYSITTER'S CLUB (PG)
THE PROPHECY (R)
NP AMAZING PANDA ADVENTURE (PG)
MORTAL KOMBAT (PG13)
NP DESPERADO (R)
LORD OF ILLUSION (R)
CASPER (PG)
CONGO (PG13)
POWER RANGERS (PG)
BATMAN FOREVER (PG13)
JUDGE DREDD (R)
SPECIES (R)

AMC BEL AIR 10
8 Mile & Van Dyke
No children under 6 after 6 PM except (G) and (PG) rated movies
DR. JEKYLL & MS. HYDE (PG13)
THE SHOW (R)
PROPHECY (R)
DANGEROUS MINDS (R)
MORTAL KOMBAT (PG13)
NP DESPERADO (R)

NP THE AMAZING PANDA ADVENTURE (PG)
VIRTUOSITY (R)
LORDS OF ILLUSIONS (R)

AMC EASTLAND MALL 2
No children under 6 after 6 PM
THE SHOW (R)
THE DANGEROUS MINDS (R)

AMC EASTLAND MALL 5
No children under 6 after 6 PM except (G) and (PG) rated movies
A WALK IN THE CLOUDS (PG)
DESPERADO (R)
A KID IN KING ARTHUR'S COURT (PG)
CLUELESS (PG13)
BABYSITTER'S CLUB (PG)
DR. JEKYLL & MS. HYDE (PG13)
DIE HARD (R)

AMC LAUREL PARK 10
6 Mile between Newburgh & I-275
462-4200
No children under 6 after 6 PM except (G) and (PG) rated movies
BABE (G) WATERWORLD (PG13)
SOMETHING TO TALK ABOUT (R)
MAGIC IN THE WATER (PG)
LORD OF ILLUSION (R)
DANGEROUS MINDS (R)
A WALK IN THE CLOUDS (PG13)
BABYSITTER'S CLUB (PG) THE NET (PG13)
USUAL SUSPECTS (R)
PANDA (PG) APOLLO 13 (PG)

AMC MAPLE 3
W. Maple West of Telegraph
855-9090
No children under 6 after 6 PM
THE USUAL SUSPECTS (R)
NP BELLE DE JOUR (NR)
NP THE BROTHERS MCMULLEN (R)

AMC OLD ORCHARD
Orchard Lk Rd - N of I-696 - 12 Mile
553-9965
No children under 6 after 6 PM except (G) and (PG) rated movies
NP BEYOND RANGOON (R)
DANGEROUS MINDS (R)
SOMETHING TO TALK ABOUT (R)

AMC SOUTHFIELD CITY 12
Greenfield & 9 Mile
559-2730
No children under 6 after 6 PM except (G) and (PG) rated movies
BABE (G)
UNDER SIEGE 2 (R)
MORTAL KOMBAT (PG13)
PROPHECY (R)
THE SHOW (R)
DANGEROUS MINDS (R)
AMAZING PANDA (G)
LORD OF ILLUSION (R)
THE NET (PG13)
DR. JEKYLL (PG13)
VIRTUOSITY (R)
DESPERADO (R)
DIE HARD 3 (R)
AMAZING PANDA (G)

AMC SOUTHLAND 4
Southland Mall
No children under 6 after 6 PM except (G) and (PG) rated movies

NP AMAZING PANDA ADVENTURE (G)
NP DESPERADO
THE SHOW (R)
A WALK IN THE CLOUDS (PG13)
SOMETHING TO TALK ABOUT (R)
WATERWORLD (PG13)

AMC STERLING CENTER 10
44625 Schoenherr Rd
254-7400
No children under 6 after 6 PM except (G) and (PG) rated movies
Friday and Saturday, Classic Late Shows Every Fri. & Sat. Classics @ $3.75
Pee Wee's Big Adventure 11:30 pm
Grease 11:45 pm
WATERWORLD (PG13)
A WALK IN THE CLOUDS (PG13)
AMAZING PANDA ADVENTURE (PG)
BABYSITTER'S CLUB (PG)
APOLLO 13 (PG)
NP MAGIC IN THE WATER (PG)
THE PROPHECY (R)
DANGEROUS MINDS (R)
SOMETHING TO TALK ABOUT (R)
NP DESPERADO (R)
BABE (G)
THE NET (PG13)
DIE HARD 3 (R)

AMC WONDERLAND 6
Wonderland Mall behind Target
261-8100
No children under 6 after 6 PM except (G) and (PG) rated movies
MORTAL KOMBAT (PG13)
PROPHECY (R)
WALK IN THE CLOUDS (PG13)
THE SHOW (R)
DANGEROUS MINDS (R)
LORD OF ILLUSIONS (R)
NP DESPERADO (R)

AMC WOODS 6
19269 Mack
884-6106
No children under 6 after 6 PM except (G) and (PG) rated movies
APOLLO 13 (PG)
NP MAGIC IN THE WATER (PG)
A WALK IN THE CLOUDS (PG13)
LORD OF ILLUSION (R)
BEYOND RANGOON (R)
THE NET (PG13)

GENERAL CINEMAS
Bargain matinee daily plus $3.25 (Twi-Lite) show daily

CANTON 6
Ford Rd., 1 Mi west of I-275
Advance same-day tickets available Wednesday at 10 AM & 12 Noon. All seats only $1.50 this week "Richie Rich" (PG)
VIRTUOSITY (R)
WATERWORLD (PG-13)
APOLLO 13 (PG)
CLUELESS (PG-13)
BABY SITTERS CLUB (PG)
KID IN KING ARTHUR'S COURT (PG)
ARABIAN KNIGHT (PG)

ARABIAN KNIGHT (PG)
AMAZING PANDA ADVENTURE (PG)
DR. JECKYLL & MS. HYDE (PG13)

NOVI TOWN CENTER 8
Novi Rd. south of I-96
344-0077
Advance same-day tickets available
SOMETHING TO TALK ABOUT (R)
WATERWORLD (PG13)
THE NET (PG-13)
DANGEROUS MINDS (R)
APOLLO 13(PG)
MORTAL KOMBAT (PG13)
BABE (G)
AMAZING PANDA ADVENTURE (PG)
MAGIC IN THE WATER (PG)
BEYOND RANGOON (R)

$1.50 LIVONIA MALL
Livonia Mall, Middlebelt at 7 Mile
476-8800
Daily summer matinees All seats $1.50 all shows. Free refills on Popcorn & drinks. No children under 4 after 6 PM except (G) and (PG) rated movies
9 MONTHS (PG13)
BUSHWACKED (PG13)
FIRST KNIGHT (PG13)
CRIMSON TIDE (R)
CASPER (PG)
BATMAN FOREVER (PG13)

MAIN ART THEATRE III
Royal Oak - Main at 11 Mile
542-0180
Summer bargain matinees. Free refills on Popcorn & pop. $3.00 twilight shows (children 6 & under not admitted.)
BROTHERS MC MULLEN (R)
THE USUAL SUSPECTS (R)
KIDS (NR)

NATIONAL AMUSEMENTS SHOWCASE CINEMAS

SHOWCASE AUBURN HILLS 1-14
2150 N. Opdyke Rd. Between University & Walton Blvd.
810-373-2660
PROPHECY (R)
USUAL SUSPECTS (R)
MAGIC IN THE WATER (PG)
DR. JECKYL & MS. HYDE (PG-13)
DESPERADO (R)
THE AMAZING PANDA ADVENTURE (PG)
LORD OF ILLUSIONS (R)
BEYOND RANGOON (R)
THE SHOW (R)
ARABIAN KNIGHT (G)
MORTAL KOMBAT (PG-13)
A WALK IN THE CLOUDS (PG 13)
DANGEROUS MINDS (R)
SOMETHING TO TALK ABOUT (R)
BABE (G)
WATERWORLD (PG 13)
THE NET (R)
APOLLO 13 (PG)

SHOWCASE DEARBORN 1-8
Michigan & Telegraph
313-561-3449
PROPHECY (R)
MAGIC IN THE WATER (PG)
DR. JECKYLL & MS. HYDE (PG13)
THE AMAZING PANDA ADVENTURE (PG)
LORD OF ILLUSIONS (R)
DANGEROUS MINDS (R)
SOMETHING TO TALK ABOUT (R)
WATERWORLD (PG13)
THE NET (R)
BABE (G)

SHOWCASE PONTIAC 1-5
Telegraph-Sq. Lake Rd. W Side of Telegraph
810-332-0241
USUAL SUSPECTS (R)
PROPHECY (R)
LORDS OF ILLUSIONS (R)
MORTAL KOMBAT (PG-13)
A WALK IN THE CLOUDS (PG13)

SHOWCASE PONTIAC 6-12
2405 Telegraph Rd. East side of Telegraph
810-334-6777
MAGIC IN THE WATER (PG)
BABE (G)
THE SHOW (R)
SOMETHING TO TALK ABOUT (R)
THE AMAZING PANDA ADVENTURE (PG)
BEYOND RANGOON (R)
DESPERADO (R)
WATERWORLD (PG-13)
APOLLO 13 (PG)
ARABIAN KNIGHT (G)
DANGEROUS MINDS (R)

QUO VADIS
Warren & Wayne Rds.
313-425-7700
PROPHECY (R)
DESPERADO (R)
LORD OF ILLUSIONS (R)
THE SHOW (R)
MORTAL KOMBAT (PG13)
DANGEROUS MINDS (R)

SHOWCASE WESTLAND 1-8
6800 Wayne Rd., One blk S. of Warren Rd.
313-729-1060
USUAL SUSPECTS (R)
MAGIC IN THE WATER (PG)

DR. JECKYLL & MRS. HYDE (PG13)
THE AMAZING PANDA ADVENTURE (PG)
BEYOND RANGOON (R)
ARABIAN KNIGHT (G)
A WALK IN THE CLOUDS (PG13)
SOMETHING TO TALK ABOUT (R)
THE NET (R)
APOLLO 13 (PG)
WATERWORLD (R)
BABE (G)

STAR THEATRES
The World's Best Theatres
Bargain Matinees Daily $4.00 All Shows Starting before 6:00 pm
Now accepting Visa & MasterCard
"NP" Denotes No Pass Engagement

SHOWTIMES EFFECTIVE FRI. SEPT 1 THRU THUR. SEPT. 7 ONLY

STAR GRATIOT AT 15 MILE
35705 Gratiot Avenue
791-3420
NP THE PROPHECY (R)
NP DR. JEKYLL & MS. HYDE
NP THE USUAL SUSPECTS (R)
NP THE SHOW(R)
NP BEYOND RANGOON (R)
LORD OF ILLUSIONS (R)
DESPERADO (R)
DANGEROUS MINDS (R)
MORTAL KOMBAT (PG 13)
NP AMAZING PANDA (PG)
ARABIAN KNIGHT (G)
BABYSITTER'S CLUB (PG)
WALK IN THE CLOUDS (PG 13)
APOLLO 13 (PG)
SOMETHING TO TALK ABOUT (R)
BABE (G)
WATERWORLD (PG13)
THE NET (PG13)
NINE MONTHS (PG13)

STAR JOHN R AT 14 MILE
32289 John R. Road
585-2070
NP DR. JEKYLL & MRS. HYDE (R)
NP UNZIPPED (R)
DESPERADO (R)
NP AMAZING PANDA ADVENTURE (PG)
BEYOND RANGOON (R)
A KID IN KING ARTHUR'S COURT (PG)
SOMETHING TO TALK ABOUT (R)
WATERWORLD (PG 13)
CLUELESS
UNDER SIEGE
NINE MONTHS (PG13)
POCAHONTAS (G)

STAR LINCOLN PARK
Sears Lincoln Park Center-Southfield & Dix
383-9340
NP USUAL SUSPECTS (R)
NP MORTAL KOMBAT (PG-13)
NP AMAZING PANDA ADVENTURE (PG)
WATERWORLD (PG-13)
DESPERADO (R)
NP LORD OF ILLUSION (R)
BABE (PG)
NP THE SHOW (R)
A WALK IN THE CLOUDS (PG13)

STAR ROCHESTER HILLS
200 Barclay Circle
853-2260
USUAL SUSPECTS (R)
NP LORD OF ILLUSIONS (R)
(NP) BEYOND RANGOON (R)
NP DESPERADO (R)
MORTAL KOMBAT (PG13)
WALK IN THE CLOUDS (PG13)
DANGEROUS MINDS (R)
SOMETHING TO TALK ABOUT (R)
WATERWORLD (PG-13)
APOLLO 13 (PG)

STAR TAYLOR
22265 Eureka Rd
287-2200
NP THE PROPHECY (R)
NP THE USUAL SUSPECTS (R)
NP DR. JEKYLL AND MS. HYDE (PG-13)
NP DESPERADO (R)
NP LORD OF ILLUSIONS (R)
ARABIAN KNIGHTS (G)
MORTAL KOMBAT (PG-13)
A WALK IN THE CLOUDS (PG13)
THE SHOW (R)
BABYSITTER'S CLUB (PG)
AMAZING PANDA ADVENTURE (PG)
THE NET (R)

APOLLO 13 (PG)

STAR WINCHESTER
1136 S. Rochester Rd, Winchester Mall
665-1160
NP PROPHECY (PR)
NP DR. JEKYLL AND MS. HYDE (PG13)
NP MAGIC IN THE WATER (PG)
BABE (G)
POCAHONTAS (G)
THE BABYSITTER'S CLUB (PG)
ARABIAN KNIGHTS (G)
THE NET (PG13)
THE KID IN KING ARTHUR'S COURT (PG)
NINE MONTHS (PG13)
THE INDIAN IN THE CUPBOARD (PG)
THE AMAZING PANDA ADVENTURE (PG)

UNITED ARTISTS THEATRES
Bargain Matinees Daily, $3.75 for all shows starting before 6:00 PM
Same day advance tickets available
** = No V.I.P. tickets accepted

UNITED ARTISTS FAIRLANE
Fairlane Town Center
313-593-4790
Valet Parking Available
DESPERADO (R)
USUAL SUSPECTS (R)
ARABIAN KNIGHTS (G)
A WALK IN THE CLOUDS (PG13)
VIRTUOSITY (R)
THE BABYSITTER'S CLUB (PG)
CLUELESS (PG13)
BEYOND RANGOON (R)
THE SHOW (R)
INDIAN IN THE CUPBOARD (PG)
DIE HARD 3 (R)

UNITED ARTISTS LAKESIDE
Inside Lakeside Mall
810-247-2400
DR. JEKYLL & MS. HYDE (PG 13)
THE LORD OF ILLUSION (R)
BEYOND RANGOON (R)
MORTAL KOMBAT (PG13)

UNITED ARTISTS OAKLAND
Inside Oakland Mall
810-585-7041
THE PROPHECY (R)
MAGIC IN THE WATER (PG)
MORTAL KOMBAT (PG-13)
A WALK IN THE CLOUDS (PG13)
THE NET (R)
THE SHOW (R)

UNITED ARTISTS 12 OAKS
Inside Twelve Oaks Mall
810-585-7041
THE PROPHECY (R)
USUAL SUSPECTS (R)
DESPERADO (R)
LORD OF ILLUSIONS (R)
A WALK IN THE CLOUDS (PG13)

UNITED ARTISTS WEST RIVER
9 Mile, 1/2 Block west of Middlebelt
810-476-8844
THE PROPHECY (R)
DR. JEKYLL & MS. HYDE (PG 13)
DESPERADO (R)
MAGIC IN THE WATER (PG)
ARABIAN KNIGHTS (G)
MORTAL KOMBAT (PG13)
LORD OF ILLUSION (R)
A WALK IN THE CLOUDS (PG13)
THE SHOW (R)
BABYSITTER'S CLUB (PG)
AMAZING PANDA ADVENTURE (PG)
THE NET (R)

MOVIES

COMING ATTRACTIONS

OPENING FRIDAY, SEPT. 8

"THE TIE THAT BINDS"
Thriller about a troubled six-year-old girl caught in an explosive tug-of-war between her loving adoptive parents and the charismatic but dangerous drifters who gave her life. Stars Daryl Hannah, Keith Carradine, Moira Kelly, Vincent Spano. Rated R.

"NATIONAL LAMPOON'S SENIOR Trip"
Comedy about a pack of high school slackers who get a lesson in civics when they take a class trip to Washington D.C. and redefine the meaning of the words "political party." Rated R.

"JEFFREY"
Exclusively at the Main Art Theatre — based on Paul Rudnick's off-Broadway comedy about lust, abstinence, romance and death. the story tells of a gay actor/waiter living in New York who, terrified of contracting AIDS, commits to celibacy, only to meet the man of his dreams who happens to be HIV-positive. Rated R.

"LAST OF THE DOGMEN"
The unlikely team of a rugged bounty hunter and a female anthropologist discover an archaeological find, and must hide it for fear of its being exploited. Rated PG.

"TO WONG FOO, THANKS FOR EVerything! Julie Newmar"
Off-beat comedy about a trio of cross-dressers who meet at a New York City drag queen contest and then drive cross-country for the finals in L.A. Rated PG-13.

OPENING WEDNESDAY, Sept. 13

"CLOCKERS"
Urban drama about a young leader of a crew of inner city drug dealers who becomes entangled in a power struggle. Rated R.

OPENING FRIDAY, SEPT. 15

"COUNTRY LIFE"
Tale that's both funny and moving about life at the turn of the century Australian sheep farm that's thrown into chaos with the return of a long-lost son-in-law and his new English wife. Based on Chekov's "Uncle Vanya" it stars Sam Neill, Greta Scacchi, John Hargreaves and Kerry Fox.

"BRAVEHEART"
Re-release of drama about a 13th Century Scottish patriot who leads his country to rise against the King of England.

"ANGUS"
Awkward teenage boy who desperately wants to be normal, tries to make sense of his complicated life. Stars Charlie Talbert, Kathy Bates, Rita Moreno. Rated PG-13.

"HACKERS"
High-tech thriller about a group of teenagers who land in the middle of a dangerous industrial espionage plot while surfing through the Internet. Stars Johnny Lee Miller, Jesse Bradford. Rated PG-13

OPENING FRIDAY, SEPT. 29

"DEVIL IN A BLUE DRESS"
Mystery drama about a man who finds himself being drawn into a web of murder, blackmail brutal cops and city politics when he takes on the job of trying to find a mysterious woman. Based on novel by Walter Mosley, stars Denzel Washington, Tom Sizemore, Jennifer Beals and Don Cheadle. Rated R.

"THE STARS FELL ON HENRIETTA"
Bittersweet comic drama set in the Texas dustbowl of the 1930s about an eccentric oil wildcatter and a down on his luck farmer and how determination and the belief in dreams transform their lives. Stars Robert Duvall, Aidan Quinn, Frances Fisher and Brian Dennehy.

OPENING FRIDAY, OCT. 6

"ASSASSINS"
Veteran assassin joins forces with the woman he was assigned to kill when he becomes the target of a young ambitious hit man who wants to supplant him as the best in the field. Stars Sylvester Stallone and Antonio Banderas.

"TO DIE FOR"
Hip and chilling portrait of America as seen through the eyes of a woman whose warped view of reality and naive ambition to become a TV personality land her in very cold water. Stars Nicole Kidman, Joaquin Phoenix and Matt Dillon.

"EMPIRE RECORDS"
Music can be a funny business when you spend the day with a group of young people working in a record store. Stars Anthony LaPaglia, Liv Tyler.

"FOUR ROOMS"
It's New Year's Eve in a Los Angeles hotel and the bellman's first day on the job as he deals with some curious goings on in four separate rooms. Stars Tim Roth, Bruce Willis, Jennifer Beals, Madonna, Marisa Tomei, Quentin Trantino.

THIS LABOR DAY WEEKEND, TAKE THE RIDE OF YOUR LIFE.



"★★★★ RIVETING. ONE OF THE YEAR'S BEST FILMS."
Roger Ebert, CHICAGO SUN TIMES
APOLLO 13
IMAGINE PG UNIVERSAL
AMC ABBEY 8 | AMC LAUREL PARK | AMC STERLING CTR.10
AMC WOODS 6 | GENERAL CINEMAS CANTON | GENERAL CINEMAS NOVI TOWN
SHOWCASE AUBURN HILLS | SHOWCASE 6 7 8 9 10 11 12 PONTIAC | SHOWCASE STERLING HEIGHTS
SHOWCASE WESTLAND | STAR GRATIOT AT 15 MILE♦ | STAR ROCHESTER HILLS♦
STAR TAYLOR♦ | CALL 810 77-FILMS, 313 88-FILMS FOR THEATRES & SHOWTIMES | dts ♦ NO PASSES OR COUPONS ACCEPTED
Liftoff with APOLLO 13 on the Internet (http://www.mca.com)!

THIS HOLIDAY WEEKEND, EXPERIENCE THE EXCITEMENT OF "WATERWORLD!"

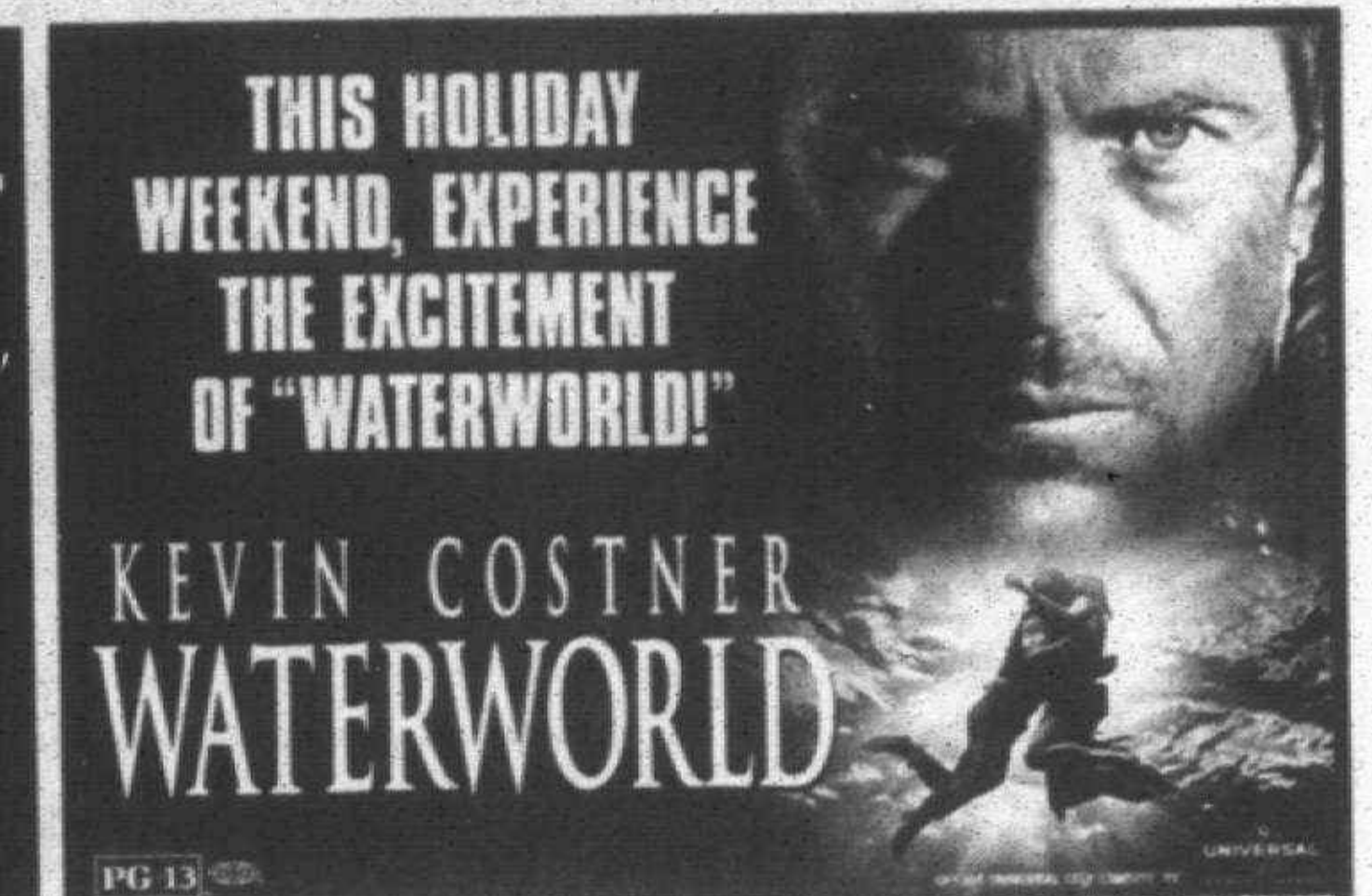

KEVIN COSTNER
WATERWORLD
PG 13 UNIVERSAL
AMC LAUREL PARK | AMC SOUTHLAND 4 | AMC STERLING CTR.10
BEACON EAST | GENERAL CINEMAS CANTON | GENERAL CINEMAS NOVI TOWN
SHOWCASE AUBURN HILLS | SHOWCASE DEARBORN | SHOWCASE 6 7 8 9 10 11 12 PONTIAC
SHOWCASE STERLING HEIGHTS | SHOWCASE WESTLAND | STAR GRATIOT AT 15 MILE♦
STAR JOHN R AT 14 MILE♦ | STAR LINCOLN PARK 8♦ | STAR ROCHESTER HILLS♦
CALL 810 77-FILMS, 313 88-FILMS. FOR THEATRES & SHOWTIMES | PRESENTED IN dts ♦ NO PASSES OR COUPONS ACCEPTED
Enter WATERWORLD on the Internet (http://www.mca.com)!

SPEND YOUR HOLIDAY AT THE FARM!

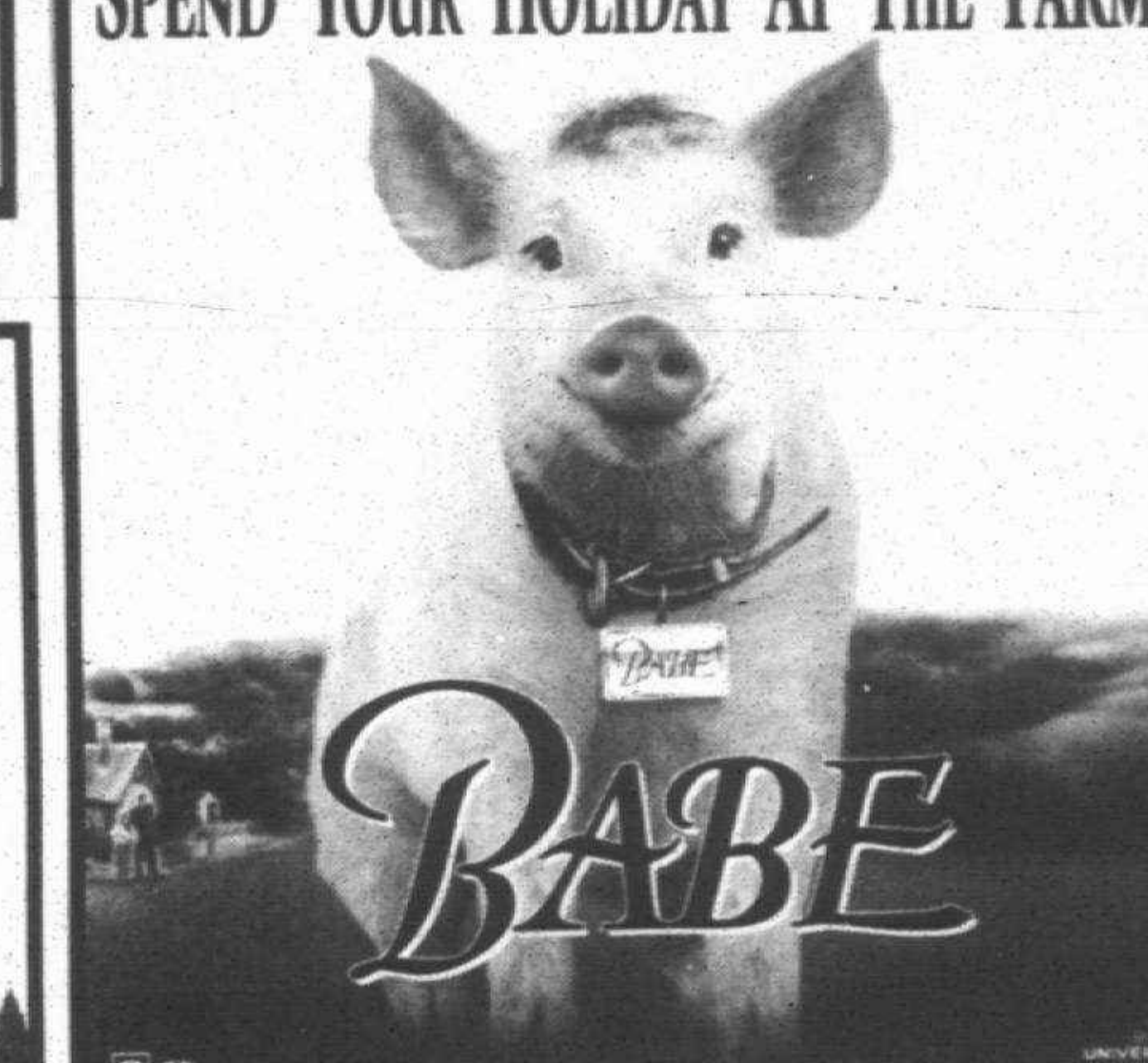

BABE
G UNIVERSAL
AMC ABBEY 8 | AMC LAUREL PARK | AMC SOUTHFIELD CITY
AMC STERLING CTR.10 | BEACON EAST | GENERAL CINEMAS NOVI TOWN
SHOWCASE AUBURN HILLS | SHOWCASE DEARBORN | SHOWCASE 6 7 8 9 10 11 12 PONTIAC
SHOWCASE STERLING HEIGHTS | SHOWCASE WESTLAND | STAR GRATIOT AT 15 MILE♦
STAR LINCOLN PARK 8♦ | STAR TAYLOR♦ | STAR WINCHESTER 8♦
CALL 810 77-FILMS, 313 88-FILMS FOR THEATRES & SHOWTIMES | PRESENTED IN dts ♦ NO PASSES OR COUPONS ACCEPTED
Preview BABE on the Internet (http://www.mca.com)!

"SEXY ACTION COOL!"
- Peter Travers, ROLLING STONE
"'PULP FICTION' GOES SOUTH OF THE BORDER
FOR THE CAN'T MISS MOVIE EVENT OF THE YEAR!"
- Mike Cidoni, WOKR-TV

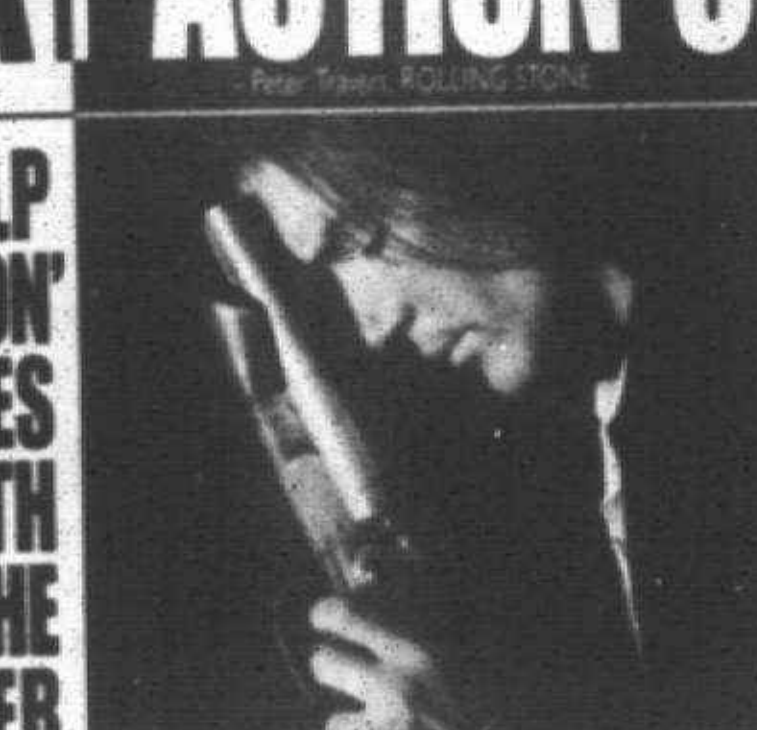

ANTONIO BANDERAS
DESPERADO
R COLUMBIA PICTURES
DISTRIBUTED THROUGH SONY PICTURES RELEASING
AMC AMERICANA WEST | NOW SHOWING | AMC BEL AIR
AMC EASTLAND 5 | AMC SOUTHFIELD CITY | AMC STERLING CTR.
AMC WONDERLAND | QUO VADIS | RENAISSANCE
SHOWCASE AUBURN HILLS | SHOWCASE PONTIAC 6-12 | SHOWCASE STERLING HEIGHTS
STAR GRATIOT | STAR JOHN R AT 14 MILE | STAR LINCOLN PARK
STAR ROCHESTER | STAR TAYLOR | UNITED ARTISTS FAIRLANE
UNITED ARTISTS 12 OAKS | UNITED ARTISTS WEST RIVER | FORD WYOMING DRIVE-IN
Visit the Sony Pictures Entertainment Site at http://www.sony.com
CALL 810 77-FILMS or 313 88-FILMS FOR THEATRES & SHOWTIMES

PATRICIA ARQUETTE

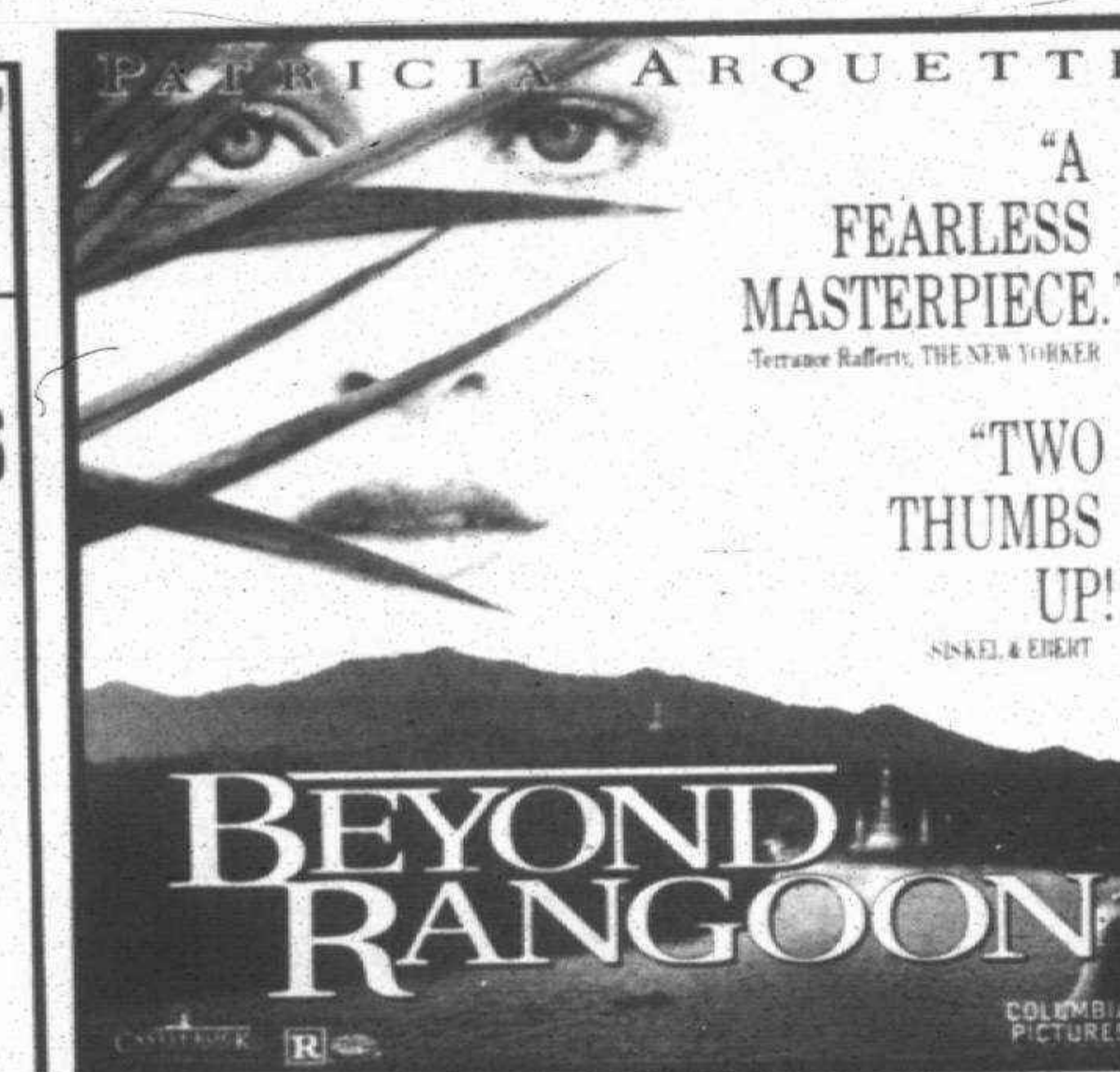

"A FEARLESS MASTERPIECE."
Terrance Rafferty, THE NEW YORKER
"TWO THUMBS UP!"
SISKEL & EBERT
BEYOND RANGOON
R COLUMBIA PICTURES
NOW SHOWING
AMC OLD ORCHARD | AMC WOODS | GCC NOVI TOWN CTR.
SHOWCASE AUBURN HILLS | SHOWCASE PONTIAC 6-12 | SHOWCASE STERLING HEIGHTS
SHOWCASE WESTLAND | STAR GRATIOT | STAR JOHN R AT 14 MILE
STAR ROCHESTER | UNITED ARTISTS FAIRLANE | UNITED ARTISTS LAKESIDE
CHECK OUT PREVIEWS OF "BEYOND RANGOON" ON THE INTERNET AT http://www.hollywood.com AND OTHER ONLINE SERVICES
CALL 810 77-FILMS or 313 88-FILMS FOR THEATRES & SHOWTIMES

"BEST CRIME MOVIE OF THE 90's!"
Jack Kroll, NEWSWEEK
"THE FRESHEST, FUNNIEST AND SCARIEST THRILLER OF THE SUMMER!"
—Peter Travers, ROLLING STONE
"★★★★ IT'S THE SUMMER'S BEST THRILLER BAR NONE!"
—Thelma Adams, THE NEW YORK POST
"I HAD A GREAT TIME! A REAL THRILLER!"
—Joel Siegel, GOOD MORNING AMERICA

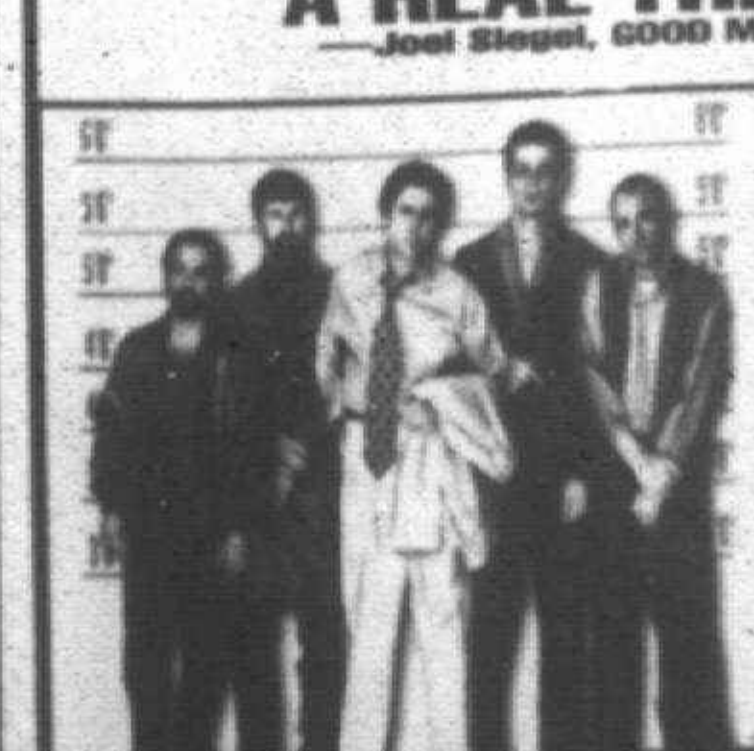

"A WHOPPER OF AN ENDING."
—Janet Maslin, THE NEW YORK TIMES
THE USUAL SUSPECTS
A BRYAN SINGER FILM
R PolyGram GRAMERCY PICTURES
NOW SHOWING | AMC LAUREL PARK | AMC MAPLE
MAIN ART THEATRE | SHOWCASE AUBURN HILLS | SHOWCASE PONTIAC
SHOWCASE STERLING HEIGHTS | SHOWCASE WESTLAND | STAR GRATIOT AT 15 MILE
STAR LINCOLN PARK | STAR ROCHESTER HILLS | STAR TAYLOR
UNITED ARTISTS FAIRLANE | UNITED ARTISTS 12 OAKS | NO PASSES OR COUPONS ACCEPTED
Who is Keyser Soze? Find out at http://www.polygram.com/polygram/film.html

THIS CLASS RULES!
"AN UPLIFTING, INTELLIGENT FILM THAT RISES TO THE HEAD OF THE CLASS."
- Patricia Bibby, ASSOCIATED PRESS
"THE BEST PERFORMANCE OF MICHELLE PFEIFFER'S CAREER."
-Jeffrey Lyons, SNEAK PREVIEWS
"THOROUGHLY ENTERTAINING. DON'T MISS THIS FILM!"
-Paul Wunder, WBAI RADIO
MICHELLE PFEIFFER

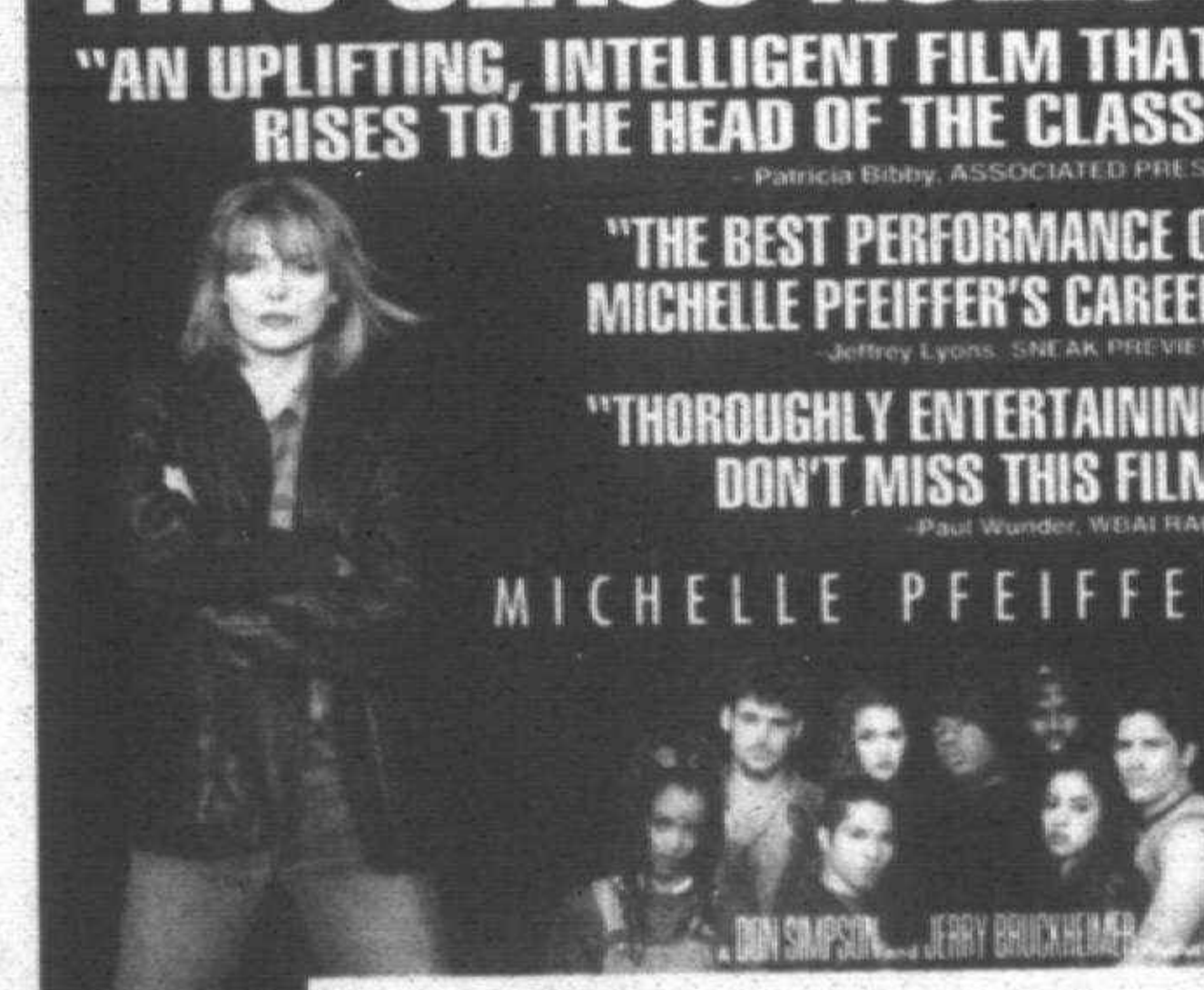

A DON SIMPSON and JERRY BRUCKHEIMER Production
DANGEROUS MINDS
HOLLYWOOD PICTURES presents in association with VIA ROSA PRODUCTIONS A DON SIMPSON and JERRY BRUCKHEIMER Production MICHELLE PFEIFFER "DANGEROUS MINDS" Based upon "My Posse Don't Do Homework" by LOUANNE JOHNSON Screenplay by RONALD BASS Produced by DON SIMPSON and JERRY BRUCKHEIMER Directed by JOHN N. SMITH
R MCA HOLLYWOOD PICTURES
Distributed by Buena Vista Pictures Distribution, Inc. ©Hollywood Pictures Company
AMC ABBEY 8 | AMC BEL AIR 10 | AMC EASTLAND 2
AMC LAUREL PARK | AMC OLD ORCHARD | AMC SOUTHFIELD CITY
AMC STERLING CTR. 10 | AMC WONDERLAND | GENERAL CINEMAS NOVI TOWN
QUO VADIS | SHOWCASE AUBURN HILLS | SHOWCASE DEARBORN
SHOWCASE 6 7 8 9 10 11 12 PONTIAC | SHOWCASE STERLING HEIGHTS | STAR GRATIOT AT 15 MILE
STAR ROCHESTER HILLS | STAR TAYLOR | FORD WYOMING DRIVE-IN
NO PASSES OR COUPONS ACCEPTED
CALL 810 77-FILMS / 313 88-FILMS FOR THEATRES & SHOWTIMES

"A MAGICAL ADVENTURE THAT WILL LEAVE YOU SPELLBOUND!"
- Dr. Donald A. Reed, National President, ACADEMY OF FAMILY FILM AND FAMILY TELEVISION

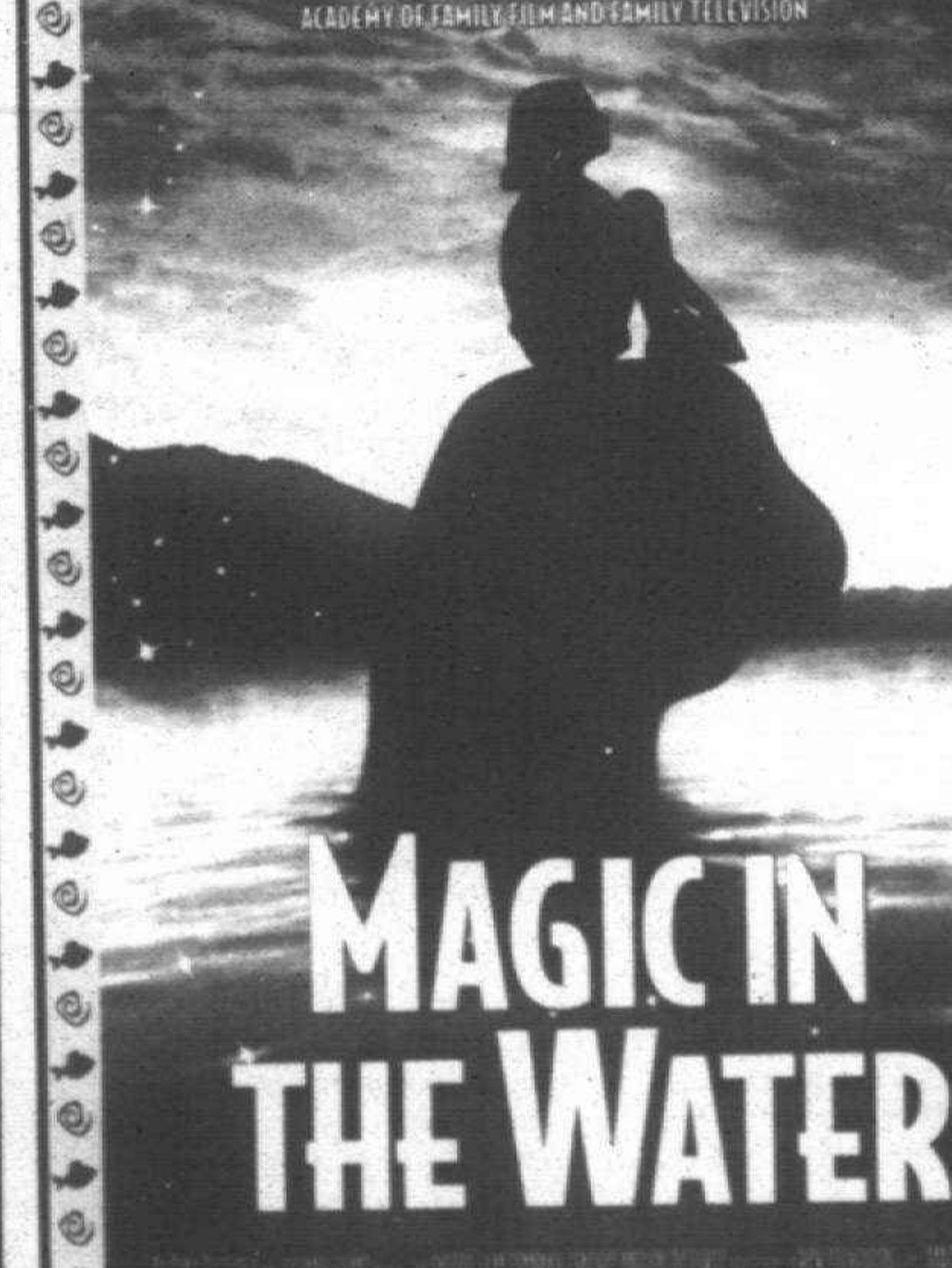

MAGIC IN THE WATER
TRI-STAR
SEE THE MOVIE AND CAPTURE THE MAGIC OF AMERICA'S FAVORITE COOKIE OREO
NOW SHOWING
AMC LAUREL PARK | AMC STERLING CTR. | AMC WOODS
GCC NOVI TOWN CTR. | SHOWCASE AUBURN HILLS | SHOWCASE DEARBORN
SHOWCASE PONTIAC 1-12 | SHOWCASE STERLING HEIGHTS | SHOWCASE WESTLAND
STAR WINCHESTER | UNITED ARTISTS OAKLAND | UNITED ARTISTS WEST RIVER
Visit the Sony Pictures Entertainment Site at http://www.sony.com

Barker brings little magic to 'Lord of Illusions'

TICKETS PLEASE



JOHN MONAGHAN

■ REVIEW

You'd think we'd catch on by now.

Whenever a movie character walks alone in a creepy place, the music stops and the action slows. Suddenly, from outside of the frame, a mysterious figure appears out of nowhere and the audience jumps a collective mile.

Such moments happen a good five times in Clive Barker's "Lord of Illusions," which plays not so much like a well-staged magic show as a ride through a creaky carnival spook house. The tricks couldn't be cheesier, but often we're scared just the same.

Scott Bakula, late of TV's "Quantum Leap," plays Harry Demore, a private detective attracted to "the dark side." He has just finished the exorcism of a young boy and now gets mixed up with a cult case involving the world's foremost magicians.

Swann (Kevin O'Connor) sells out glitzy, David Copperfield-style magic spectaculars — the kind where scantily-clad dancers circle Baroque sets. He was once the student of Nix (Daniel Van Bargen), whose authentic powers allowed him to levitate, juggle fire, and plant realistic illusions in the heads of both disciples and nonbelievers.

Nix is dead, buried deep, but Swann has good reason to believe that he is ready to stage a comeback. As the friends who helped kill Nix begin to die themselves, Swann must devise a way to protect himself and his wife from what could be the devil.

The remaining cult members sense his coming. Wiping their mouths from a meal of raw animal flesh, the believers tear out their hair, kneel on broken glass, and prepare for the coming of their savior.

You get the sense that Clive Barker is one sick puppy who enjoys coming up with this stuff far more than we do watching it. Movies like this should be fun, but the laughs in "Lord of Illusions" are mostly unintentional since Barker and company are so seriously intent on disturbing us.

Bakula tries hard as the ghost-busting gumshoe, but he doesn't seem tough enough or romantic enough to kick down doors or woo Swann's wife. O'Connor's Swann fares better. Reluctant to use the power he possesses, he walks around in a daze, like he's seen things that no man ever should.

Some of the best horror movies ("Night of the Living Dead," "Texas Chainsaw Massacre") can approach something almost mystical in their low-budget minimalism. Barker's medium-size budget only makes his movie look cheap, with much of the money spent on C-grade computer imaging.

Though "Lord of Illusions" is happily free of sadistic sexual content, the camera rarely turns away from gross-out effects, like tongues being severed or knives penetrating flesh.

The latter happens in one of the movie's few clever scenes, where one of Swann's illusions goes horribly wrong. We watch from the magician's point of view as heavy swords fall from the ceiling as he tries in vain to free himself from the rotating table he's strapped to.

The magic angle is a good one, though Barker fails to even hint at what lies behind the display cases of a magicians' repository where all the secrets are stored. In "Lord of Illusions" the popular writer/director barely gives us the illusion that he knows any more about magic than we do.

To leave a message for John Monaghan, dial 953-2047, mailbox number 1866, on a touch-tone phone, fax him a note at 591-7279, or write him in care of Entertainment, Observer & Eccentric Newspapers, 36251 Schoolcraft, Livonia 48150.



UNITED ARTISTS PICTURES INC

Thriller: *Scott Bakula, Joel Swetow and Famke Janssen star in United Artists' supernatural film noir thriller "Lord of Illusions."*

'Watch It' offers sharp views of men, women, relationships

BY LEANNE ROGERS
STAFF WRITER

■ VIDEO

A group of guys sharing a house, spending their time partying and playing elaborate practical jokes on each other. Sounds like a frat house but in the enjoyable 1993 film "Watch It" the guys are all in their mid-thirties and a bit old for their lifestyle.

The title of the film comes from the game of practical jokes that started when several of the men knew each other in college. Nothing is out of bounds. The only rule to the game is that you can't get mad, you can only get even.

The owner of the house is Michael, played by Jon Tenney, a handsome but smarmy womanizer. A new addition to the household is his cousin John, played by Peter Gallagher, a guy who can't seem to settle in a career or even in one place for very long.

Things become a bit tense when John falls in love with his cousin's former girlfriend. With Michael's lack of maturity and some childhood grudges against

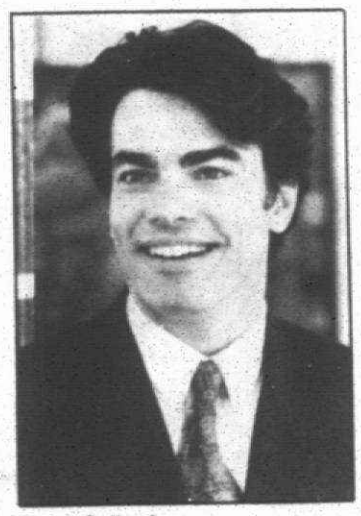

Peter Gallagher

John, he naturally can't resist trying to get back together with his ex-girlfriend, played by Suzy Amis. But then John doesn't help his situation by getting scared and being non-committal. A younger friend of the woman, who points out her consistently bad choices in men, accurately refers to the cousins as the Womanizer and the Non-Committer.

There are some pretty hilarious exchanges in the film about men, women, relationships and how to avoid them. One of the roommates — there is one in everyone circle of friends — waxes philosophically about why younger women are so attracted to guys who are jerks. Since he readily puts himself in that category, he describes himself as "human cocaine."

For all the humor, "Watch It" also makes some sharp observations about its characters and the way they approach life. Even at their worst behavior, the men still have some genuine emotion and pathos. Sometimes they just can't help but be immature jerks.

All of the performances are very good including John McGinnis as the philosophical roommate panic-stricken when he falls in love and Lili Taylor as a young woman wiser than her older and better educated friend.

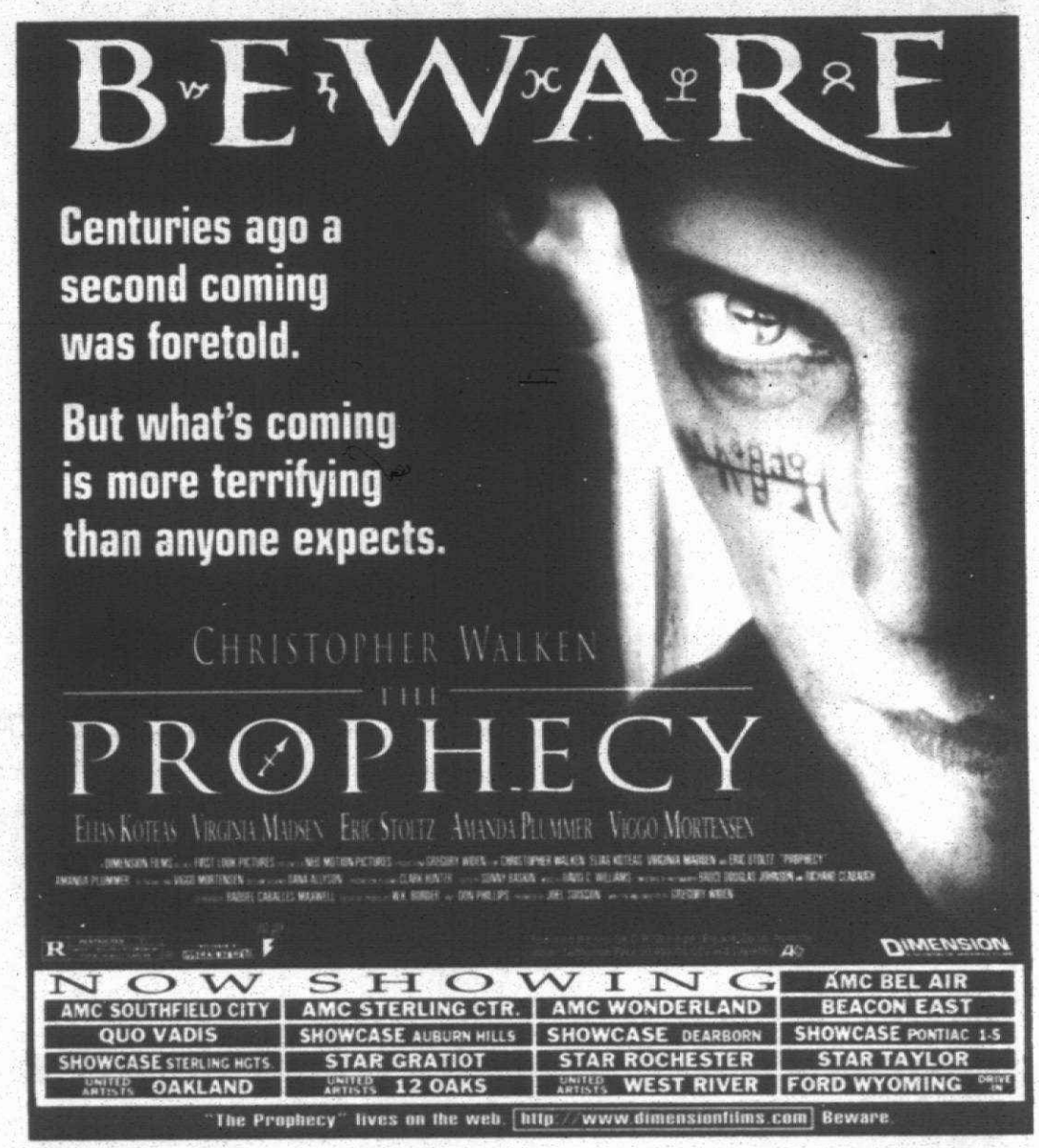

Quirky 'Younger and Younger' lacks depth, whimsy and heart

BY LEANNE ROGERS
STAFF WRITER

■ VIDEO

■ I like a film about unusual or eccentric people as well as the next guy but there needs to be more depth and feeling to make it work. Unfortunately "Younger and Younger" lacks any real feeling.

Jonathan Younger has a pretty cushy life — sleeping late, getting his newspaper and going out to breakfast, taking long naps and going out dancing. Unfortunately for his harried wife Penelope, that lifestyle leaves her doing all the work hunched over her desk at their storage business.

An inveterate womanizer, Jonathan thinks his life will be even easier after his wife dies of a heart attack. But Jonathan is in for a couple shocks — his wife keeps appearing to him and the business is soon headed down the tubes because he hasn't a clue about running the business. That's the basic scene for the 1995 film "Younger and Younger" — the title referring to the name of the business and to the appearance of Penelope, who looks younger each time she turns up.

Donald Sutherland and Lolita Davidovich, the latter hardly recognizable under heavy makeup early in the film, play the couple who may or may not have actually liked each other when they married some years earlier. Or maybe Jonathan, a transplanted Londoner, married Penelope to get into her family's storage business.

I like a film about unusual or eccentric people as well as the next guy but there needs to be more depth and feeling to make it work. Unfortunately "Younger and Younger" lacks any real feeling. Writer/director Percy Adlon skewers any possibility for genuine emotion. When Penelope dies, Adlon has her death throes spinning like a dervish and convulsing in her wheeled office chair. It isn't funny or sad as the woman's death should be, it's just ridiculous.

The film is full of capable actors like Sutherland and Davidovich, along with Brendan Fraser as their son, Linda Hunt as one of their storage unit tenants and Sally Kellerman as a woman charged with murdering her husband. Unfortunately their efforts are pretty much wasted.

Jonathan eventually starts to feel bad about his wife's death but only after she starts looking young and curvaceous. He has treated her so shabbily when she was alive that it's kind of hard to understand why she still is interested in him or to care about how he feels. And I don't really need to have a lengthy musical interlude sung by Sutherland, who isn't famous for his singing voice.

Adlon's other films like "Sugarbaby" and "Bagdad Cafe" had quirkiness but also whimsy and heart which "Younger and Younger" totally lacks. Watching this film makes it easy to understand why it ended up on video with little or no theatrical release.

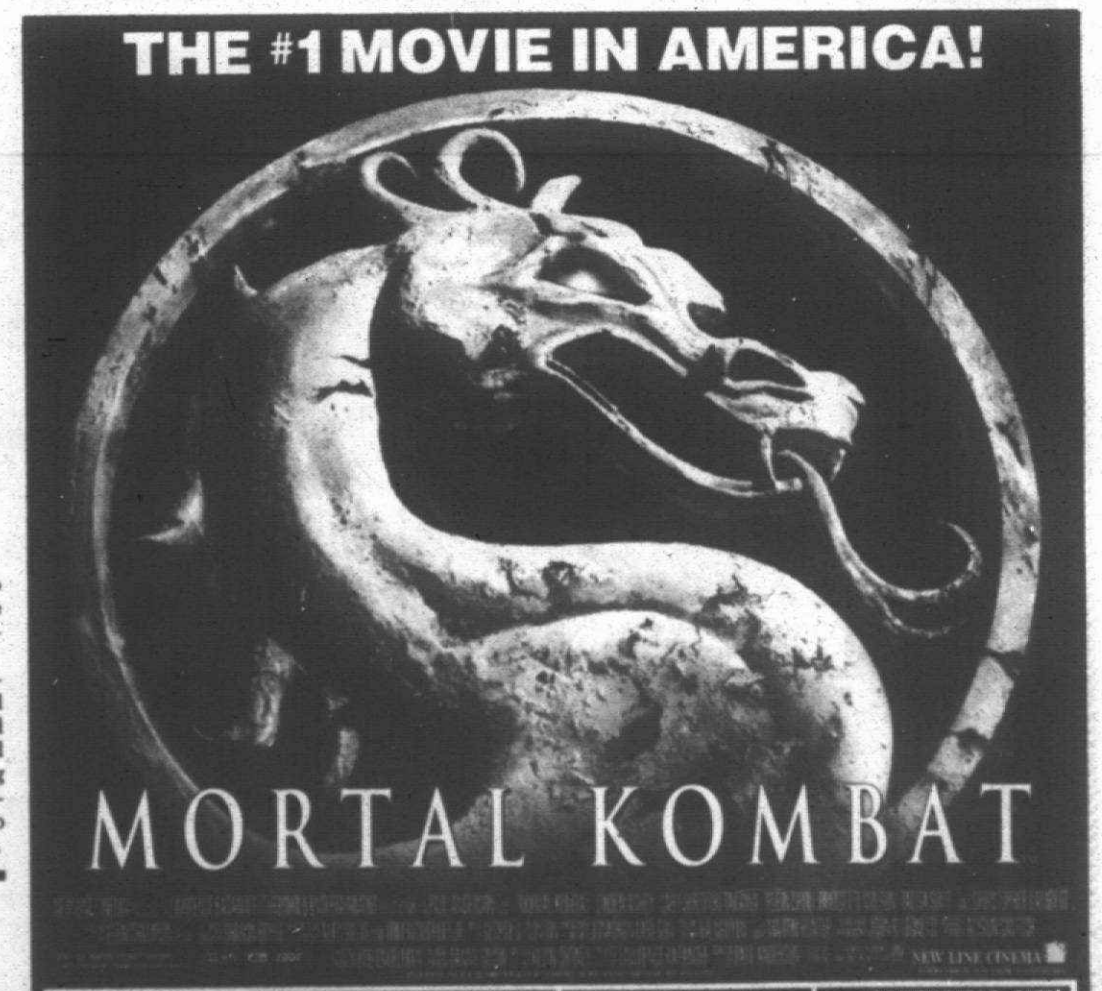



Results.

Plant your advertising message in the Observer & Eccentric classified columns and reap the rewards.

C.J. Risak, editor
953-2108

Canton Observer

SPORTS

C

Monday, September 4, 1995

Football, page 2C
Bowling, page 3C

2 wins give Rocks a 3rd at WLAA relays

By C.J. Risak
Staff Writer

■ SWIMMING

Another year, another title . . .

Or so it seems to go for Livonia Stevenson's girls swim team. Is there anyone in the Western Lakes Activities Association capable of stopping this Spartan express?

Not at this juncture — meaning in this decade.

The season-opening WLAA Relays, hosted by Plymouth Salem Thursday, offer a typical example. By the mid-point of the event, coaches from the other 10 teams knew (if indeed they needed convincing prior to the meet) that Stevenson could collect top honors by almost any margin.

"Are you kidding?" answered Salem coach Chuck Olson, when asked who other than Stevenson last won the Relays. "I can't remember when they *didn't* win.

"It's been four years, at least (five, to be precise)."

Olson pondered the question for a moment longer, then continued. "They had that 'down' period a few years back. And we really enjoyed taking advantage of it."

It's unlikely any WLAA team will be able to reap such pleasure any time soon. The Spartans rolled to a first-place finish in the '95 Relays, sponsored by the Plymouth and Canton Rotary Clubs, scoring 262 points. Northville was second (226), followed by Salem (202), North Farmington (195), Plymouth Canton (181), Livonia Churchill (141), Farmington (139), Westland John Glenn (111), Walled Lake (108), Farmington Harrison (72) and Livonia Franklin (57).

The Spartans won five of the 10 relays, but — as if to prove their dominance — four of their firsts came in the first five events.

Tina Caranicolas, Becky Noechel, Julie Kern and Marti McKenzie combined for a win in the first event, the 400-yard medley relay (4:18.67). Noechel, Heather Dallas, McKenzie and Jordyn Godfroid teamed for a win in the third event, the 200 breaststroke relay (2:14.60).

Two wins in three races, and Stevenson's top swimmer — Anne Aristeo, a double-winner at last year's Class A finals — hadn't even competed yet. "You can put her with any other three swimmers, in any race, and they'll win," Olson said of Aristeo, with little (or no) exaggeration.

See RELAYS, 3C

Tigers maul Salem, 42-0

Season openers are supposed to be optimistic. For Plymouth Salem, one could argue Friday's game against state-ranked Belleville was just that — because there's nowhere for the Rocks to go but up, that's certain.

By C.J. Risak
Staff Writer



No coach wants to remember a game like this. Not the winning coach. Not the losing coach.

Not only did Belleville put a hurt on Plymouth Salem Friday, but the Tigers did it in a fashion so dominating . . . well, let's put it this way: The Rocks have never before been so humbled.

"Never," said the only guy ever to coach Salem, Tom Moshimer, after the 42-0 home-field drubbing. "We've given up 42 points before and lost, but we've never been behind 42-0 at halftime before.

"It was a good ol' fashioned butt-kicking, is what it was. They had way too much foot speed for us. That might be the fastest team in the state."

What Belleville had was Ian Gold and Co. And any of the Co. would have sufficed, but then again, so would Gold. The 6-foot-2, 205-pound senior fullback totaled 177 yards rushing on 15 carries, scoring on runs of 13, 58 and 19 yards.

What Belleville had was 369 yards rushing on 41 attempts. That's an average of nine yards a carry.

What Belleville had was a junior quarterback standing 6 feet tall, weighing 160 pounds, who wasn't even the first-stringer. John Kroger directed the Tigers to 377 yards of offense, completing 1-of-2 passes (he really didn't need to try that many) for eight yards. Starter Nate Lewis was suspended from school and, consequently, the team.

See ROCKS, 2C

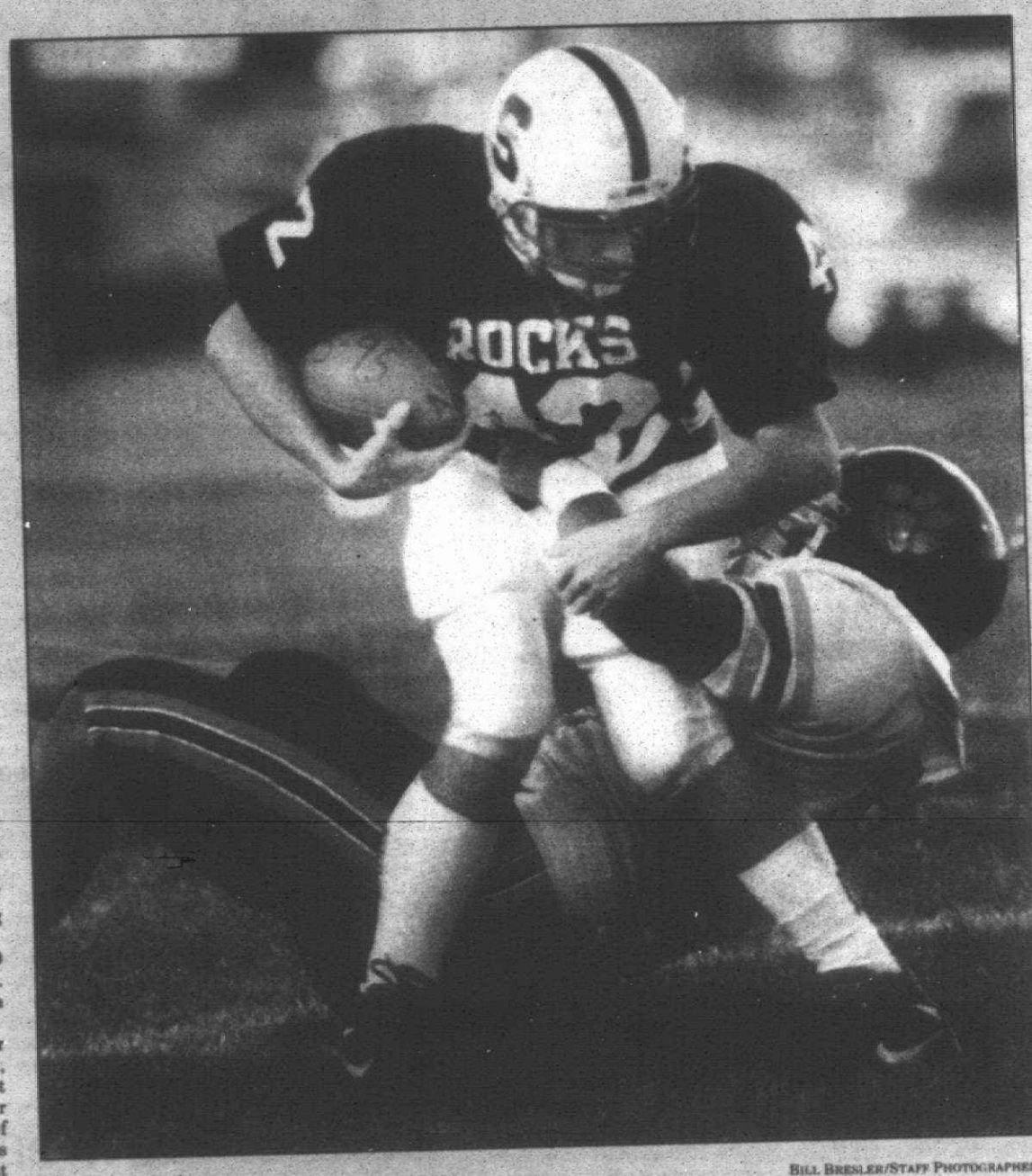

Bill Bresler/Staff Photographer

Dragged down: *Dirk Schmiedel started at quarterback for Salem against Belleville, but it was hardly a pleasant debut. His receivers dropped five passes in the first half.*

Canton Sports Scene

Soccer winners

The '82 Plymouth Kicks made their trip to Muncie, Ind., for the Star Soccer Invitational Tournament Aug. 25-27 a worthwhile one by easily collecting their age division championship. The Kicks outscored their four opponents by a combined 22-1 margin.

Team members are Joshua Brooks, Jeff Chrzanowski, Scott Duhl, Patrick Griffin, Jonathan Johnson, Kevin Kinnelly, Kevin Korchmaros, Mike Liss, Graeme McDonald, Kirt McKee, David Pinta, Chris Podolak, Chris Price, Andrew Rea, Brett Stinar and Matt Trussler. The team is coached by Danny Rea.

The under-13 Plymouth Kicks rolled through the spring season with a perfect 11-0 record, then went 3-0-1 at a tournament in Traverse City to claim the title. The Kicks beat the Midland Strikers 2-0 in the championship contest, their third shutout of the tournament. Earlier, they beat the USL Runnin' Rebels 6-0 and the Sault Ste. Marie Civics 6-2.

Players for the Kicks are Danny Gill, Jon McGlone, Jay Smith, Kori Covrigaru, Oliver Wolcott, Scott McKee, T.J. Romasso, Chris LaMasse, Andrew Holmes, Marty Kane, Phil Marrone, Brian Thiess, Brian Conway, Bryan Stephens, Justin Griffin, Sean Loewe and Nick Tochman. The Kicks are coached by Dennis Tochman and Bill Thiess.

Indians tryouts

Tryouts for the 1996 editions of the Michigan Indians Travel Baseball Club are scheduled for Saturday and Sunday at Don Massey Field, located at Plymouth and Haggerty in Plymouth.

For the Willie Mays League (9-10 year-olds), tryouts will start at noon. For more information, call Dave Sarkissian at (313) 561-7264.

For the Pee Wee Reese League (11-12 year-olds), tryouts will begin at 2:30 p.m. For more information, call Mike Reed at (313) 525-2305.

For the Sandy Koufax League (13-14 year-olds), tryouts will be at 5 p.m. Call Nick Marrone at (313) 459-0695 for further information.

For the Mickey Mantle League (15-16 year-olds), tryouts will be at 7:30 p.m. Call Mark Minch at (313) 421-2388 for more information.

More baseball tryouts

The Plymouth-Canton Junior Baseball League will have tryouts for 1996 travel teams Saturday.

Players who will be 13 or 14 before Aug. 1, 1996, should report to Griffin Park, located at Canton Center and Cherry Hill, at 9 a.m. Saturday. Players who will be 11 or 12 prior to Aug. 1, 1996 should report to Griffin Park at 1 p.m. Saturday.

For more information, call Steve Vasher at (313) 397-2164.

Fall racquetball

Amen's fall racquetball league, sponsored by the Canton Parks and Recreation Services, will begin Sept. 20 and continue for 15 consecutive Wednesdays at Rose Shores in Canton.

Cost is $105 (no residency requirements), which includes all league court-time, awards and T-shirt. Players will be divided into levels according to ability. League matches will be at 7:30 and 8 p.m.

For further information, call Canton Parks and Rec at (313) 397-5110.

Basketball registration

The Plymouth Canton Junior Basketball Association will conduct its final registration for the 1995-96 season at 6:30-8:30 p.m. Wednesday at the East Middle School gym.

Association rules stipulate that: Everyone who registers will be placed on a team and must play part of every game; players must live in the Plymouth-Canton school district or in Canton Township; tryouts will be conducted to distribute players, but those interested do not have to be basketball players to register.

Parents interested in coaching and high school students interested in a paid job as a referee may register at the same times. Registration costs are as follows: third- and fourth-graders (boys and girls), $65; fifth- and sixth-graders (boys and girls), $70; and seventh- and eighth-graders (boys and girls), $75.

Tryouts for ninth- and 10th-graders will be announced at a later date. Team jerseys will be provided, and can be kept by the players.

Koufax tryouts

Any Plymouth Salem students interested in playing baseball, take note: Tryouts for the Salem Sandy Koufax baseball team will be 5:30-8 p.m., Sept. 11 and 18, and 4-6:30 p.m. Sept. 16.

All tryouts will be at diamond No. 10, behind Salem HS. The tryouts are open to any Salem boys 12-14 years old, who won't turn 15 before July 31, 1996.

For more information, call Aaron Rumberger at (313) 995-3224.

Anyone interested in submitting items to Sports Scene may send them to sports editor C.J. Risak, 36251 Schoolcraft, Livonia, Mich. 48150, or may send them via fax to (313) 591-7279.

Last-shot heroics

Fiorenzi's basket boosts Canton past Marian

By now, one would think every girls basketball coach in the state would know that Bob Blohm-coached teams are noted for applying the defensive clamps when necessary.

Perhaps Birmingham Marian didn't remember that last Thursday, when the Chiefs visited. Or perhaps the Mustangs couldn't do anything about it.

Whatever the reason, the result was painfully (for Marian, anyway) evident: The Mustangs put 39 points on the board in the first three quarters to build a 39-30 lead, then let it melt under the heat of Canton's defensive pressure.

The result was five fourth-quarter points for Marian (to 15 for the Chiefs) and a 45-44 Canton triumph.

The victory came off a broken play in the closing seconds. A travel on Marian's Brandy Bentley gave the ball to the Chiefs with 18 seconds left, trailing by a point. They tried to work it inside to Sarah Warnke, but the ball was knocked loose.

Warnke, however, dived and retrieved the loose ball, bouncing it back out to Kristi Fiorenzi. The 5-foot-10 junior nailed the open 18-footer with seven seconds left, and Canton had the winning margin.

"We led twice in the game," said Blohm, "on the first basket and on the last basket.

"That game was an adventure, I'll tell you. It was a wild one."

And the difference? "The key to the game was we hung around long enough," said Blohm.

Fiorenzi and Warnke each finished with 16 points and five rebounds for the 2-0 Chiefs. Melissa Marzolf contributed five points, four rebounds, four assists and some solid defensive work on Bentley, limiting her to 10 points. Sabrina Kassab netted nine for Marian (now 0-2).

■ BASKETBALL

Marian broke on top early, leading 11-5 after one quarter and 27-22 at the half. Despite getting some good opportunities in close to the basket, Canton could not close the gap until the last quarter — and, as it turned out, the last shot.

■ **Salem 51, Adams 45:** Plymouth Salem notched its first win of the season Thursday by knocking off visiting Rochester Adams.

The Rocks (1-1) broke open a 28-28 halftime tie by outscoring the Highlanders 12-5 in the third quarter.

Salem senior center Shellye Sills led all scorers with 17 points and nine rebounds. Freshman Andrea Pruett added 16 points and 11 boards.

Salem also received six points, seven steals and four assists from sophomore Amanda Abraham and six points from junior Janelle Sterling.

Adams (1-1) played without Mari McClure, its top player, who sat out with an injury. Shannon McCoy, a transfer from North Farmington, paced the Highlander attack with 13 points. Tamara Strong added 11.

"We did a good job on the boards," Salem coach Fred Thomann said. "We also handled their press and their multiple defenses pretty well. The kids did a nice job attacking their defense."

Salem led 16-12 after one quarter, but Adams rallied to tie the game at the half. The Rocks took a 40-33 lead into the final quarter and held off all Adams rallies.

The Highlanders made 14 of 20 free throws, while Salem converted 11 of its 19 attempts.

■ **PCA 42, Huron Valley 39 (OT):** Junior forward Sarah Sumner scored 16 points and yanked down 15 rebounds Thursday, leading Plymouth Christian Academy (1-0) past Westland Huron Valley Lutheran (0-2) in overtime.

Amanda Clark's two free throws opened the OT session and PCA held on with a 7-4 scoring edge.

Lisa Erickson, on PCA's third putback, was fouled as time expired. She made one of two free throws to knot the score at 35-all at the end of regulation.

Michelle Ruth scored eight points for the Hawks, who made just 31.8 percent from the free throw line (seven of 22). Sara Tacia and Amy Mohacsi contributed seven points apiece.

PCA made 13-of-28 foul shots (46.4 percent).

WHISPERING WILLOWS
OBSERVER & ECCENTRIC
MEN'S GOLF TOURNAMENT
• Men's 36-hole medal play. Saturday and Sunday, Sept. 30 – Oct. 1.
• Entry fee $75. Maximum handicap 36.
• Entries close at 6 p.m. Saturday, Sept. 23.
• Crossover starts on Saturday and Sunday mornings and afternoons.
• For pairings and starting times call 476-4493 after noon Thursday, Sept. 28th.
• Rain make-up dates: Oct. 7th and 8th.
• Entries will be open to the first 200 golfers.
Name
Address
City
Phone Handicap Cart?
• U.S.G.A. index or ten 18-hole score cards are required (as of deadline date).
• Send entry blank with check (no cash) payable to tournament director:
Gary Whitener
Whispering Willows Golf Course
20500 Newburgh, Livonia MI 48152
▶ Pairings will be made by the tournament committee. No requests for individual pairings will be taken. No changes will be made.
▶ Open to all residents of Livonia, Plymouth, Canton, Garden City, Westland, Redford Twp., Farmington, Farmington Hills, Southfield, Lathrup Village, Birmingham, West Bloomfield, Beverly Hills, Orchard Lake, Troy, Rochester, Rochester Hills, Walled Lake, Union Lake, Avon Twp., Oxford, Lake Orion and Clarkston.

FOOTBALL

A new beginning? Results the same; Spartans stop RU

BY STEVE KOWALSKI
STAFF WRITER

Livonia Stevenson head football coach Tim Gabel had just wrapped up his first-ever varsity win, 27-0, Friday night over Redford Union at Howard Kraft Field in Redford.

As the Stevenson players headed for the bus, Gabel flagged down a reporter from a distance.

That had to be another first — for a reporter. Usually it's the other way around.

Gabel couldn't wait to talk about the players who made his head-coaching debut a memorable one.

The Spartans, who graduated several standouts from last year's Class AA state playoff team, dominated RU in every category but punting.

RU junior punter Eric Scott lived up to expectations that he might be one of the best in the state, booming six for more than a 40-yard average. The Spartans never allowed Scott to try a field goal or extra point, limiting the Panthers to 96 total yards (55 rushing, 41 passing) and three first downs.

Stevenson senior defensive end Ryan Culloty sacked RU quarterback Joe Bernwanger once for a seven-yard loss and senior defensive back Tom Dumout intercepted a pass.

Another highlight of the night didn't involve scoring — it was a big-time block by senior Rob Drolet that flattened an RU player on a punt return in the third quarter.

"Wins are for the kids, as a coach, you feel losses for weeks," said Gabel, who was an assistant under retired head coach Jack Reardon. "This senior class has been overshadowed by that group (that graduated) their whole careers. They realized in the winter it's their turn. We sent 23 players to the CMU (Central Michigan University) Camp, and it's usually seven or eight. They're in a football mind set."

It looks like Stevenson football is alive and well, both from a public relations and coaching standpoint.

Junior tailback Gade Clark scored on a 54-yard run in the first quarter and led the Spartans with a career-high 198 yards on 19 carries.

Junior tailback Kurt Bearer had 46 yards on five carries, scoring on a 35-yard TD run. Senior quarterback Dean Bacheller (four of seven for 36 yards) threw a 13-yard TD pass to senior split end Jeff Backus and a 4-yard TD pass to junior swing back Matt Allison.

Senior fullback Rodolfo Pacheco, playing in his first game since transferring from Dearborn Divine Child, had 32 yards rushing on seven carries.

"He's a class guy, my victories will come," RU first-year head coach Glenn Scala said, referring to Gabel putting his reserves in midway through the third quarter. "That's a good football team over there. We had a lot of missed assignments, didn't do a good job of tackling. We're leaving here with our heads high."

The Spartans threatened right away, taking their first possession to the Panthers' 35 before a fourth-down pass was batted down.

RU failed to pick up a first down in three plays, but Scott's first punt was fumbled by the Stevenson return man, allowing the Panthers' Paul Horen to fall on the ball at the Spartans' 33.

Stevenson's defense stiffened and Jason Ward's catch on fourth-down and 14 fell shy of the first down by four yards.

The Spartans took over at their own 26 and three plays later, Clark broke through the line of scrimmage and went in untouched for the first score with 3:02 remaining in the first quarter.

Following another RU punt, the Stevenson offense took over at its own 32.

Stevenson capped a 14-play drive with a 13-yard TD pass from Bacheller to Backus with 4:59 left in the first half. Junior Jason Borregard's first of three extra points made the score 13-0.

The Spartans' offensive line of Eric Curl, George Murphy, Kevin Rosinski, Chris Arsenault and Matt Bartlett improved as the game went on.

"This is exciting, a big rush," said Curl, a standout both ways, according to Gabel.

Bacheller capped a nine-play, 87-yard drive with a 4-yard pass to Allison in the corner of the end zone on fourth and goal from the 4 with 3:43 remaining in the third quarter.

The Spartans scored in a hurry on their next possession, as Bearer rambled 35 yards for a score with 1:00 remaining.

The Spartans start play in the Western Lakes Activities Association at 1 p.m. Saturday at Livonia Franklin, Gabel's alma mater.

"(Franklin assistant coach) Chris Whalen is my neighbor, and (head coach) Rick Lee and Steve Frye are my friends," Gabel said. "I hope they go 8-1 every year."

Rocks from page 1C

What Belleville had was an offensive line that measured, from tackle to tackle, 265, 230, 215, 195 and 245 — which meant a sizable advantage to go with its far better speed and quickness.

"We didn't expect that," said coach Bob LaPointe, who guided the Tigers into the playoffs last season and a first-round loss to Westland John Glenn. "The last two years, Salem's always given us a heckuva fight. Two years ago they beat us.

"We added a couple of things and I don't think they were ready for it."

What the Tigers added were counter plays that allowed them to take full advantage of their superior speed. It showed on their first drive; after Joe Manuel returned the opening kickoff to the Salem 38, the Rocks' defense forced a third-down-and-6.

No problem. Gold sliced back through the middle on a counter to gain 20 yards and a first down at the Salem 13.

Again, the Rock defense stiffened, forcing a fourth-and-10. Again, no problem for the Tigers: Gold pounded his way into the end zone from 13 yards out, giving Belleville a lead it would never relinquish.

The only difference between the opening drive and the ones that followed was the amount of time consumed. They progressively got shorter.

It took the Tigers only three plays the next time they got the ball — a 7-yard run by Mike Williams, a 5-yarder by Gold, and a 58-yarder into the end zone by Gold, making it 14-0 with 2:58 left in the opening period.

On the second play of the second quarter, Williams topped his team's previous effort, finishing a two-play drive with a 34-yard scoring run.

And to add further insult to an already embarrassing situation, Gary Von Gerichten picked off a deflected Dirk Schmiedel pass and returned it 50 yards, to the Salem 24. From there, it required just *one* play, a 24-yard run by Williams, to make it 28-0.

The Rocks managed just one first down the remainder of the half. Belleville got two more TDs, although for Salem it must have been a bit of a moral victory to force the Tigers to take four plays to march 54 yards in the first, capped by a 42-yard Manuel jaunt, and five plays to go 34 yards in the second, with Gold getting his third TD on a 19-yard run.

"I don't think we ever let up," said Moshimer. "It was just that if any one of their backs finds a crack, they're gone. That athleticism they have in the backfield just took over the game.

"They've got an arsenal. You shoot one down and they got another one ready to go."

Salem, on the other hand, was weaponless. It might have helped to have starting quarterback Nate Gray, who suffered an arm injury in the previous week's scrimmage (he could return for Friday's game at Northville), available.

Not because Schmiedel can't throw; because he can't throw *and* catch. And the latter is what he would be doing (while playing wingback) if Gray were playing. Salem could have used some pass catchers — Rocks receivers dropped five passes in the first half alone.

Salem rushed for 40 yards and Schmiedel completed 3-of-11 passes for 36 yards, suffering two interceptions. The best offensive performance for the Rocks: fullback Matt Johnson, nine carries for 47 yards.

"I'm just going to say, we're not this bad," said Moshimer.

That's one promise that should be easy to keep.

Plymouth Canton's trip to Monroe was also fruitless. The Chiefs lost, 35-14. Canton coach Bob Khoenle was unavailable for comment.

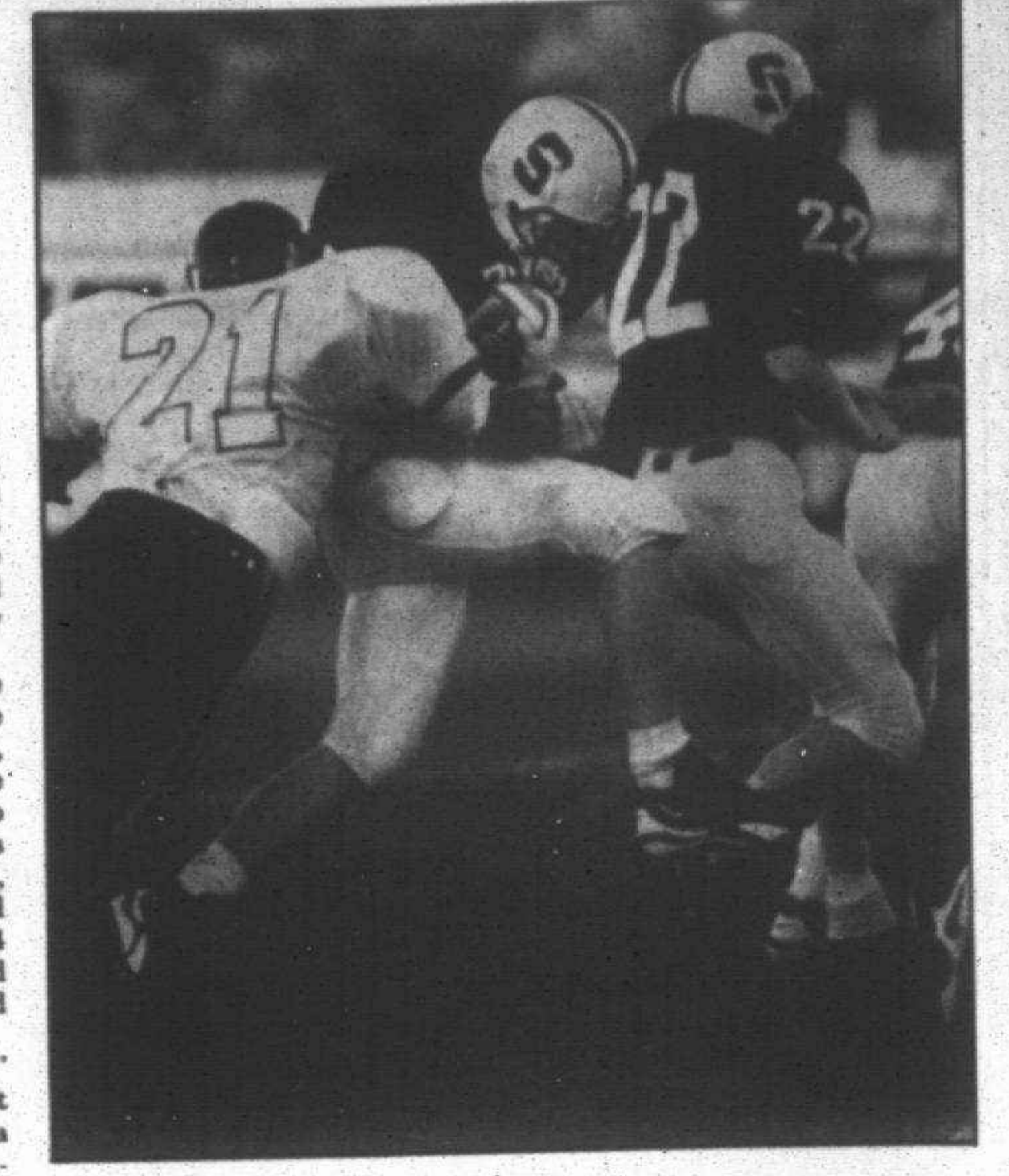

Bounced: *Randy Mack (with ball) had a solid night returning kicks and made one catch for 17 yards.*

Soph carries Aggies to win

BY NEAL ZIPSER
STAFF WRITER

CATHOLIC

Bill Matti's successor as Redford St. Agatha's tailback has some pretty big shoes to fill.

It appears, however, the shoes of the 1,600-yard rusher will fit like slippers on the feet of sophomore Zac Carino.

Carino, a transfer from Redford Catholic Central, gained 136 yards on 18 carries Friday, leading the Aggies to a 24-6 nonleague victory at Livonia Clarenceville.

What makes Carino's performance so remarkable is that it was his first game as a running back. He was a defensive lineman on CC's freshman squad last season.

"I knew Bill was leaving, and that was one of the reasons I came here," Carino said. "I felt a lot of pressure, and I knew I had to play well. But I don't feel any more pressure after tonight."

Carino also excelled on defense as he collected two big sacks and another tackle for a loss in his first game ever at outside linebacker.

Carino had plenty of help from senior quarterback Mike Wilson. The 6-foot-3, 225-pounder scored on runs of 1 and 2 yards and tossed a 10-yard touchdown pass to junior Mike Simpson.

The Aggies opened the scoring, marching 68 yards in seven plays. Agatha had two breaks go its way — once when Carino recovered his own fumble for a 5-yard gain and another when Wilson completed a 20-yard pass to Simpson on fourth down, just before getting drilled by two Trojans.

The drive was capped when Wilson hit a wide open Simpson on a slant pattern from 10 yards. Wilson got the two-point conversion on a bootleg.

Wilson completed four of 10 passes for 61 yards. In total offense, the Aggies held a 223-141 advantage.

After being outgained in offense by 78 yards in the first quarter, the Clarenceville offense showed signs of life in the second quarter. But after driving 71 yards in 11 plays, the Trojans failed to convert on fourth down at the Agatha 9-yard line.

Clarenceville later drove to the Aggies 14, but senior quarterback Rob Ashton was picked off at the goal line by Agatha's Mike Fenbert.

"We played a bend-but-don't-break defense, and they really stepped up when they had to," Agatha coach Gary Tuz said.

Ashton completed only four of 14 passes for 49 yards. Junior Chris Lakner rushed 13 times for 45 yards and Bryan DeCaire gained 37 yards on four runs for the Trojans.

"I was happy with how Rob played, but he still has a lot to learn," Clarenceville coach Chuck Donaldson said. "One thing he's got to learn is to relax and not get so worked up."

The Aggies took advantage of a short kickoff to open the second half, and increased their lead to 14-0 when Wilson scored on a 2-yard sneak. Wilson found Carino in the end zone for the two-point conversion.

The Trojans had another scoring chance when Jim Vallimont recovered a fumbled punt at the Agatha 12. But three plays later they fumbled the ball back to Agatha's Mike Miller.

"We're real young and play with a lot of heart, but there were just a couple of times we couldn't stuff the ball in," Donaldson said.

The Trojans put together a 52-yard drive in nine plays, and closed the margin to 16-6 with 3:48 remaining. The score came on a 1-yard sneak by Ashton.

Clarenceville's on-side kick attempt failed and Agatha capitalized with a 40-yard scoring drive. Wilson's 1-yard sneak and ensuing pass to Simpson for the conversion ended the scoring.

"I think we still have to learn how to win, and I'm not sure how long that will take," Donaldson said. "They'll have to learn that one big play by the other team doesn't beat you."

Tuz was happy after the game with the play of his team, in particular his underclassmen.

"I've been concerned about our youth, particularly in the skilled positions," Tuz said. "We start two freshmen and two sophomores and have a lot of room for improvement. But I'm very pleased with the win."

Zebras blow early lead, tumble to Adrian

FOOTBALL

Wayne Memorial came up short in its season football opener Friday at Adrian, losing to the Maples, 28-18.

The Zebras dominated early, taking a 10-0 first-quarter lead on a 57-yard touchdown pass from junior quarterback Lorenzo Guess to senior receiver Richard Buford. Guess added the two-pointer with 4:15 left in the period on a run.

Mark Kennedy, who recovered an Adrian fumble earlier, came up with a sack for two-point safety to make it 10-0 in favor of the Zebras.

With 2:49 left in the second quarter, after a fumbled Wayne punt return, Adrian's Scott Peshkee scored on a 3-yard run and Brian McCullough added the first of his four consecutive extra points to cut the deficit to 10-7.

On the second play of the third quarter, Adrian took the lead for keeps when Brad Labadie ran a trap and raced in from 57 yards out.

The Maples scored again less than a minute later after another Wayne fumble. Quarterback Mark Bruggeman hit Ed Herr with a 27-yard pass.

Things got only worse for Wayne at the eight-minute mark when Rufus Tindall blocked a Wayne punt and recovered in the end zone.

"We had some missed assignments and we bottomed out once they went ahead," Wayne coach Chuck Howton said. "Once we got down 18 (points), we got our 'dobbers' down."

MICHIGAN DEKHOCKEY CENTER
45109 Michigan Ave. • Canton • 2.2 Miles W. of I-275
NOW REGISTERING FOR FALL LEAGUES!
Put on your tennis shoes and join the fast paced, outdoor excitement of
DEKHOCKEY!
Street hockey played on an all-weather surface with all the look and enjoyment of ice hockey.
All sign-ups will get:
• 10 games plus practices & playoffs
• Referees, game balls, T-shirt
• Trophies for league champs and runners-up
Family rates available
(Coaches & Referees are needed)
A league for everyone...ages 4 & up
Weekend On-Site Registration 12 p.m.-6 p.m.
Sept. 9-10
Play Your Best, Be Your Best, Take the Challenge!
Toll Free...1-800-335-4254
Local...313-459-3889
In-line Hockey Leagues also being organized

FURNACES
SALES • SERVICE • INSTALLATION • REPAIR
Amana Arcoaire Carrier Rheem HEIL YORK Comfortmaker TRANE Janitrol LENNOX Luxaire
Deal Direct - No Subcontractors
Thousands of Satisfied Customers
- Referrals -
• FULLY LICENSED and INSURED
• ONE DAY INSTALLATION
• ONE DAY SERVICE
As heard on JOE GAGNON'S "Appliance Doctor Program"
Family
Heating, Cooling & Electrical Inc.
A Master Electrician Offering Full Electrical Service
Family Owned & Operated for 30 Years
Call For FREE Estimate...
Showroom and Parts
30248 Ford Rd. Garden City
422-8080

PRE-SEASON
FURNACE SALE
BONUS... Night Set Back Thermostat with all orders
REBATES UP TO $250
Financing Available
TRU TEMP
Heating & Commercial — Garden City 427-6612
Cooling Inc. — Canton Twp. 1-800-956-6367
Carrier "We're the Inside Guys"

Here's a few tips on how to get ready for this bowling season

TEN-PIN ALLEY
AL HARRISON

The bowling season is suddenly upon us, and perhaps some of us were not quite ready for the new beginning.

Sometimes a word to the wise is a handy thing to do, and while I do not claim to know more than anyone else about the sport, I offer some advice for my fellow bowlers.

Ray Krauter of Ray's Bowling Pro Shop in Westland Bowl says a common problem for those who put the ball away for the Summer is "It doesn't fit right," when they return. The size and span of the holes did not change at all. Your hand did, said Krauter.

The fact is that it may have just shrunk or atrophied a little from lack of bowling for three months. Ray says to get out and throw a few practice games for a couple of days and see if your hand doesn't just stretch right back to where the ball fits the same as it always did.

For those who gained or lost a lot of weight, you may have to have it plugged and re-drilled to fit properly. If your finger or thumb is just a fraction off, it could affect your release and take a lot of pins off your game.

He also suggests that you check the soles of your bowling shoes very carefully if they have been stored with the ball over the summer, as some of the lane oil which gets on the ball could work it's way into the the shoes.

If this happens to you, a good working over with a wire brush or Brillo pad will restore the natural finish and your slide will be as you would expect it to be.

Another thing to do is take an inventory of your supplies, if you use bowlers tape, easy slide or other such items.

Krauter does not recommend the use of a resin bag for bowling, there are better "grip" items on the market than resin bags and much less messy to have around.

If the lanes at first seem to be hooking a lot, or not very much, do not panic. They could have been resurfaced over the Summer and have more than the usual amount of oil to begin the season.

If you bowl in several different houses, you may choose to have a different ball that works best in each place.

I am not suggesting that you must have a dozen different bowling balls, maybe two or three would suffice, but in many cases, a different ball will seem to work better in different conditions. Unless you are a pro, it may take a while to figure it out.

Physically, if you have not bowled for a while, try a little stretching exercise before you hit the lanes.

Another thing you may want to do is keep a record of your scores. Most bowling centers have those pocket size scorecards on the counter and they are free for the taking.

I have kept them up since I started bowling in 1961 and can tell you exactly how many 200 games, 600 series and 700's I have had.

It's really pretty easy, and if you miss a week or so, the secretary has all your scores for the season. If you want to improve your game, the best way is simply to get out and practice, practice, practice.

Many houses have special rates at certain times which makes the practice sessions more affordable, especially if you happen to be a senior citizen. When you are on practice time, don't be shy about experimenting with a different "line."

That's something you may not want to try during league play, so check with your local bowling center on open play, especially for when they would have any special rates.

I suggest a visit to the local pro shop at the beginning of the season. You may want to have your ball professionally sanded or polished, depending on lane conditions.

At any rate it's a good idea to get to know your pro shop operator. He will give you the best advice. If they do any coaching, he may be just the person to see during practice time.

■ There is still time to sign up for the Pro-Am at Taylor Lanes in conjunction with the PBA Greater Detroit Open Pro Tournament. It is a chance to bowl with the pros, win some money, and come away with a new ball, the Red Zone from Brunswick.

Squad times are 1, 5:30, 8 and 10:30 p.m. Friday, Oct. 6th; also, 2:30, 5, 7:30 and 10 p.m. Saturday Oct. 7.

Youth bowling squads (ages 5-21) will meet at 3:30 p.m. Friday, Oct. 6.

Hurry up and get in on the action while there are still some spots open, as some of the squads are already full. For further details call (313) 946-9092.

THE WEEK AHEAD

PREP FOOTBALL
Friday, Sept. 8
Redford Union at Edsel Ford, 3:30 p.m.
Borgess at Camden-Frontier, 7 p.m.
Farmington at Liv. Churchill, 7:30 p.m.
Westland Glenn at W.L. Western, 7:30 p.m.
Ply. Salem at Northville, 7:30 p.m.
W.L. Central at Ply. Canton, 7:30 p.m.
Dearborn at Garden City, 7:30 p.m.
Red. Thurston at Crestwood, 7:30 p.m.
Wayne at Lincoln Park, 7:30 p.m.
Redford CC at A.A. Pioneer, 7:30 p.m.
Saturday, Sept. 9
Liv. Stevenson at Liv. Franklin, 1 p.m.
N. Farmington at F.H. Harrison, 1 p.m.
Clarenceville at B.H. Cranbrook, 1 p.m.
Luth. Westland at Lutheran N.W., 1 p.m.
St. Agatha at Pickford, 7:30 p.m.

GIRLS BASKETBALL
Tuesday, Sept. 5
Dearborn at Liv. Churchill, 7 p.m.
Liv. Stevenson at Lakeland, 7 p.m.
Red. Thurston at Westland Glenn, 7 p.m.
Ply. Salem at A.A. Huron, 7 p.m.
Garden City at Romulus, 7 p.m.
Redford Union at F.H. Harrison, 7 p.m.
Farmington at W. Bloomfield, 7 p.m.
N. Farmington at Ferndale, 7 p.m.
Wayne at Ypsilanti, 7 p.m.
Clarenceville at St. Agatha, 7 p.m.
Flint N'western at Liv. Ladywood, 7 p.m.
Borgess at Flint Northern, 7 p.m.
Ply. Christian at Luth. Westland, 7 p.m.
Huron Valley vs. Harper Woods at Marshall Jr. High, 7:30 p.m.
Thursday, Sept. 7
Ladywood at Det. Renaissance, 5:30 p.m.
Redford Union at Liv. Churchill, 7 p.m.
Trenton at Liv. Franklin, 7 p.m.
Red. Thurston at Liv. Stevenson, 7 p.m.
Riverview at Ply. Salem, 7 p.m.
F.H. Harrison at Novi, 7 p.m.
Allen Park at Garden City, 7 p.m.
Grosse Ile at Wayne, 7 p.m.
St. Agatha at Warren Lincoln, 7 p.m.
Huron Valley at Inter-City, 7 p.m.
(F.H. Mercy Hoops Classic)
Ply. Canton vs. Lake Shore, 5:45 p.m.
F.H. Mercy vs. Roch. Adams, 7:30 p.m.
Friday, Sept. 8
Country Day at Bishop Borgess, 7 p.m.
Saturday, Sept. 9
Grosse Ile Tourney, 6 & 7:30 p.m.
Mercy Hoops Classic, 6 & 7:45 p.m.

BOYS SOCCER
Tuesday, Sept. 5
U-D Jesuit at Redford CC, 4:30 p.m.
Ply. Christian at Baptist Pk., 4:30 p.m.
Wednesday, Sept. 6
Garden City at Taylor Truman, 4 p.m.
Red. Thurston at Edsel Ford, 4 p.m.
Luth. Westland at St. Alphonsus, 4:30 p.m.
Liv. Churchill at F.H. Harrison, 5:30 p.m.
Farmington at Liv. Franklin, 5:30 p.m.
W.L. Western at N. Farmington, 5:30 p.m.
Ply. Canton at Liv. Stevenson, 7 p.m.
Westland Glenn at Ply. Salem, 7 p.m.
Friday, Sept. 8
Westland Glenn at Wayne, 4 p.m.
Garden City at Trenton, 4 p.m.
Redford Union at G.P. South, 4 p.m.
Gabriel Richard at Redford CC, 4 p.m.
SF Christian at Luth. Westland, 4:30 p.m.
Huron Valley at Inter-City, 4:30 p.m.
Liv. Franklin at F.H. Harrison, 5:30 p.m.
Ply. Salem at N. Farmington, 5:30 p.m.
Saturday, Sept. 9
Farmington at Southfield, 11 a.m.
A.A. Huron at Ply. Canton, 1 p.m.

MEN'S COLLEGE SOCCER
Wednesday, Sept. 6
Schoolcraft at Madonna, 4:30 p.m.
Friday, Sept. 8
St. Clair (Ont.) at Schoolcraft, 5 p.m.
Saturday, Sept. 9
Madonna at Olivet Nazarene (Ill.), 11 a.m.

WOMEN'S COLLEGE SOCCER
Saturday, Sept. 9
Schoolcraft vs. Meramec (Mo.) at DuPage (Ill.), noon (EST).
Sunday, Sept. 10
Schoolcraft vs. Florissant Valley (Mo.) at DuPage (Ill.), noon (EST).

SPORTS ROUNDUP

■ **SECOND BEST**

Who's next came up second best in their age division at the Gus Macker 3-on-3 Basketball Tournament held at Oakland University Aug. 25-27.

Competing in the 12-and-under boys division, Who's Next reached the final, where it played a team from Flint for the third time. They split in their first two meetings; the Flint team got the rubber game, by a 16-14 score.

Members of Who's Next are Nick Cabauatan, from Canton; Matt Mikels, from Farmington; Marlon Smith, from Detroit; and Darnell Wells, from Inkster.

■ **FALL SOFTBALL**

The Canton Softball Center is accepting league registration for its 12-game men's, women's and co-ed fall leagues, which begin Tuesday, Sept. 5, (no residency requirement). There will be six weeks of double-headers.

The cost is $395 per team (plus $7 per game umpire fee).

On Sept. 9-10, there will be a Last Swing I men's and co-ed tournament (four-game guarantee with an open roster). The cost is $125 (plus umpire fees).

For more information, call the Canton Softball Center at (313) 483-5600, Ext. 102.

■ **EMU HIRES SCICLUNA**

Former Livonia Bentley girls and Redford Catholic Central High boys soccer coach Paul Scicluna was named last week as interim coach for Eastern Michigan University's women's soccer program.

Eastern Michigan is playing its inaugural varsity women's soccer season.

The 53-year-old Scicluna replaces Chris Corteg, who resigned to take a full-time teaching position with the Utica School District.

Scicluna, an Olympic Development (1980-93) and club coach for many years with Livonia Family Y Little Caesars Premier League teams, is vice president and a partner in Total Soccer Inc., which operates four indoor soccer facilities in the metro area.

■ EMU also signed 1993 Livonia Churchill graduate Andrea Zawislak to a national letter of intent. Zawislak played the past two seasons for Schoolcraft Community College.

■ **LIVONIA Y TENNIS**

Free evaluations for fall tennis leagues at the Livonia Family YMCA will be from 6-7 p.m. Thursday. League play begins Sept. 8.

The Y is located on 14255 Stark, just north of Schoolcraft.

The YMCA has seven levels of women's and men's doubles league. Mixed doubles play occurs 6-8 p.m. every other Friday. Players will be placed according to their ability.

To reserve a spot, call (313) 261-2161.

■ **AVERY HITTING CAMP**

Avery's All-Star Fall Hitting Camp, a four-week session which uses wood bats to teach 13-18 year-olds the fundamentals of batting, begins Saturday, Sept. 9, at Madison Heights Bishop Foley.

The cost is $125 per person.

The staff includes Bruce Fields (Jamestown Tigers manager) and Dan Whitmer (Tigers bullpen coach 1984-94).

For more information, call (810) 268-0707.

Anyone interested in submitting material to Sports Roundup may send them to sports editor C.J. Risak, 36251 Schoolcraft, Livonia, Mich. 48150, or may send them via fax to (313) 591-7279.

Relays from page 1C

Aristeo, a junior, did get in the 200 backstroke relay and was part of a winner, with Julie Gallagher, Tonya Culp and Anne Moore (2:02.17). The Spartans collected their fourth first in the fifth race, the 200 butterfly relay, with Kelly Carlisle, Lynn Knapp, Jenny Marlowe and Marla McKenzie (1:56.60).

No. 5 came in the 400 individual medley relay, and it came with a record-breaking performance from Aristeo, Carlisle, Gallagher and Marlowe (4:18.63; old record, 4:24.29, set by Canton in '92).

The host Rocks had two wins to buoy their third-place finish. Zoe Yockey, the defending WLAA champion in diving, and Laura Berezak combined for a first in the diving relay (407.25 points), and Yvonne Lynn, Katie Bonner, Sara Casillas and Kellyann Williams won the 200 medley relay (1:58.77).

Other wins went to Harrison's Lisa Richardson, Julie Kluka, Karina Forberger and Dona Schwalm in the 400 free relay (3:56.33); North Farmington's Stephanie Cohen, Amanda Whitten, Cheri Farber and Amy Finkel in the 200 free relay (1:46.92); and Northville's Jodie Brown, Kristen Warnke, Amity Heckemeyer and Amy Kohl in the crescendo free relay (50, 100, 150 and 200) (4:55.93).

SWIMMING

WESTERN LAKES ACTIVITIES ASSOCIATION
GIRLS SWIM RELAYS
Aug. 31 at Plymouth Salem

TEAM STANDINGS: 1. Livonia Stevenson, 262 points; 2. Northville, 226; 3. Plymouth Salem, 202; 4. North Farmington, 195; 5. Plymouth Canton, 181; 6. Livonia Churchill, 141; 7. Farmington, 139; 8. Westland John Glenn, 111; 9. Walled Lake, 108; 10. Farmington Hills Harrison, 72; 11. Livonia Franklin, 57.

RELAY RESULTS

400-yard medley: 1. Stevenson (Tina Carancioles, Becky Noechel, Julie Kern, Marti McKenzie), 4:18.67; 2. Salem, 4:23.28; 3. Northville, 4:32.3; 4. Farmington, 4:54.56; 5. Churchill, 4:57.13; 6. Canton, 4:59.11.

400 freestyle: 1. Harrison (Lisa Richardson, Julie Kluka, Karina Forberger, Dona Schwalm), 3:56.33; 2. Canton, 3:56.67; 3. Northville, 4:02.81; 4. Salem, 4:05.71; 5. Walled Lake, 4:07.87; 6. Stevenson, 4:14.9.

200 breaststroke: 1. Stevenson (Becky Noechel, Heather Dallas, Marti McKenzie, Jordyn Godfroid), 2:14.6; 2. N. Farmington, 2:25.96; 3. Canton, 2:28.33; 4. Salem, 2:33.51; 5. Northville, 2:38.09; 6. Farmington, 2:40.93.

200 backstroke: 1. Stevenson (Anne Aristeo, Julie Gallagher, Tonya Culp, Anne Moore), 2:02.17; 2. Northville, 2:10.04; 3. N. Farmington, 2:11.09; 4. John Glenn, 2:11.66; 5. Salem, 2:13.14; 6. Canton, 2:13.84.

200 butterfly: 1. Stevenson (Kelly Carlisle, Lynn Knapp, Jenny Marlowe, Marla McKenzie), 1:56.6; 2. N. Farmington, 2:04.15; 3. John Glenn, 2:04.2; 4. Northville, 2:08.09; 5. Churchill, 2:13.17; 6. Farmington, 2:13.21.

Diving: 1. Salem (Zoe Yockey, Laura Berezak), 407.25 points; 2. John Glenn, 354.55; 3. Stevenson, 312.55; 4. Churchill, 312.25; 5. Northville, 306.65; 6. Canton, 293.2.

400 individual medley: 1. Stevenson (Anne Aristeo, Kelly Carlisle, Julie Gallagher, Jenny Marlowe), 4:18.63 (meet record); 2. N. Farmington, 4:30.73; 3. Northville, 4:43.17; 4. Churchill, 4:43.39; 5. Farmington, 4:47.12; 6. Canton, 4:57.95.

Crescendo (50, 100, 150 and 200 freestyle legs): 1. Northville (Jodie Brown, Kristen Warnke, Amity Heckemeyer, Amy Kohl), 4:55.93; 2. Stevenson, 4:56.45; 3. Salem, 5:14.4; 4. Harrison, 5:16.85; 5. N. Farmington, 5:34.07; 6. Farmington, 5:34.45.

200 medley: 1. Salem (Yvonne Lynn, Katie Bonner, Sara Casillas, Kellyann Williams), 1:58.77; 2. Northville, 2:02.49; 3. Walled Lake, 2:02.79; 4. Canton, 2:07.23; 5. Stevenson, 2:10.22; 6. N. Farmington, 2:20.6.

200 freestyle: 1. N. Farmington (Stephanie Cohen, Amanda Whitten, Cheri Farber, Amy Finkel), 1:46.92; 2. Stevenson, 1:48.6; 3. Walled Lake, 1:55.65; 4. Canton, 1:57.44; 5. Salem, 1:57.95; 6. Northville, 2:00.55.

LABOR DAY VALUES!
DISCOUNT TIRE CO.
STEEL RADIALS
$16.99 155R-12 BLK.
BLACKWALLS
155R-13 .... 18.99
175/70R-13 .... 26.99
185/70R-14 .... 33.99
195/70R-14 .... 36.99
WHITEWALLS
P195/75R-14 ...... 26.99
P205/75R-14 ...... 28.99
P215/75R-15 ...... 30.99
P235/75R-15 ...... 35.99
FREE MILEAGE WARRANTY
ARIZONIAN SA4 RADIALS
$51.99 P-185-70R-14
CLOSED LABOR DAY
WHITEWALLS
P185/75R-14 .... 51.99
P195/75R-14 .... 53.99
P205/70R-15 .... 54.99
P215/70R-15 ...... 57.99
P205/65R-15 ...... 56.99
P235/75R-15 ...... 58.99
65,000 MILE WARRANTY
TRUCK-VAN & R.V.
$47.99 P205/75-14-RWL
P235/75R-15RWL.... 58.99
30-950R-15RWL..... 69.99
31-1050R-15RWL.... 74.99
33-1250R-15RWL. 89.99
P235/85R-16BLK. 89.99
P245/75R-16BLK. 91.99
HIGH PERFORMANCE
$47.99 180/60 SR-14
P195/60SR-15 .... 53.99
P205/60SR-15 .... 54.99
P215/60SR-16 ..... 67.99
P225/60SR-16 ..... 71.99
CUSTOM WHEELS
HUNDREDS OF STYLES AVAILABLE!
AS LOW AS $20.99
#1 in Tires GOODYEAR
T METRIC $23.99 P155/80R12
P155/80R-13 .... 30.99
P165/80R-13 .... 33.99
P175/70R-13 .... 38.99
P185/70R-13 .... 39.99
P185/70R-14 .... 40.99
40,000 MILE WARRANTY
DECATHLON $28.99 P155/80R13
P195/75R-14 .... 41.99
P205/75R-14 .... 43.99
P205/75R-15 .... 46.99
P225/75R-15 .... 49.99
P235/75R-15 .... 51.99
40,000 MILE WARRANTY
EAGLE ST $49.99 P175/70R13
P205/70R-14 .... 63.99
P225/70R-15 .... 69.99
P205/50R-15 .... 82.99
P275/60R-15 .... 89.99
WRANGLER RTS $59.99 P205/75R15 RTS B
P235/75R-15 RTS OWL. 87.99
31-10.5r15 RTS B 88.99
LT235/85R16 (E) B 98.99
"When You're Ready To Get Serious"
BFGoodrich
Radial T/A $48.99 P175/70R-13
Trail T/A $58.99 P215/75R-15
MICHELIN
BECAUSE SO MUCH IS RIDING ON YOUR TIRES.
XW4 / XZ4 $48.93 MXV4
PLEASE CALL FOR LOW LOW PRICES!
PIRELLI YOKOHAMA GENERAL TIRE UNIROYAL
AMERICA'S LARGEST INDEPENDENT TIRE CO.
APPROACHING 300 STORES NATIONWIDE
FREE CUSTOMER
DISCOUNT TIRE CO. INC.
ASK ABOUT OUR "Free Replacement" CERTIFICATE
FINANCING AVAILABLE 90 Days Same As Cash
HOURS: MON-FRI 8:00-6 SAT. 8:00-5
TAYLOR • 374-8888 22048 Eureka Rd. (1/2 mile west of I-75)
WATERFORD • 681-2280 4381 Highland Rd. (E. of Pontiac Lake Rd.)
TROY • 689-8061 3439 Rochester Rd. (North of 16 Mile Rd.)
STERLING HEIGHTS • 939-8780 40825 Van Dyke Rd. (Corner of 18 Mile Rd.)
NOVI • 347-1501 42990 Grand River Ave. (E. Novi Rd.)
FARMINGTON HILLS • 737-7812 30720 W. 12 Mile Rd. (E. of Orchard Lake Rd.)
CLINTON TOWNSHIP • 790-1500 33633 Gratiot Ave. (Bet. 14 & 15 Mile Rd.)
NEW BALTIMORE • 949-0280 28366 23 Mile Rd. (Next to I-94)
ALLEN PARK • 386-8603 6711 Allen Rd. (Across from Allen Park Civic Arena)
LIVONIA • 615-4210 18975 Middlebelt (2 Blocks South of 7 Mile)
CANTON • 981-6800 41550 Ford Rd. (2 blocks West of I-275)
SOUTHGATE • 285-0220 13560 Eureka (Across from Southgate Shopping Center)
YPSILANTI • 482-6601 1021 E. Michigan
E. ANN ARBOR • 971-3400 3451 Washtenaw
W. ANN ARBOR • 769-2156 2270 W. Stadium
NEW LOCATION: PORT HURON • 4530 24TH Ave. • (810) 385-8640
STATE OR LOCAL TAXES AND, WHERE REQUIRED OR CHARGED, STATE ENVIRONMENTAL OR DISPOSAL FEES ARE EXTRA



Christian Singles Network™

Dedicated to bringing local area Christians together

FREE Print Ad
FREE Personal Voice Greeting
FREE Message Retrieval once per day

TO PLACE YOUR FREE PRINT AD AND VOICE GREETING
CALL 1-800-739-3639

TO RESPOND, BROWSE ADS AND LISTEN TO SYSTEM MATCHES
CALL 1-900-933-1118
ONLY $1.98 per minute. Charges will appear on your monthly telephone bill. You must be 18 years of age or older and have a touchtone phone to use this service. Service provided by Direct Response Marketing, Inc. 2451 Wehrle Drive, Williamsville, NY 14221
Customer Service # 1-800-273-5877

FEMALES

FRIENDSHIP FIRST
SBF 32, 5'8", 140lbs., attractive, N/S, enjoys movies, theatre, mystery novels, travel, quiet evenings, long walks, nature, romantic, caring, fit SWM, age 30-37/44-, no kids, N/S, for possible relationship. Ad# 5683

CUTE & PETITE
SF, 30, professional, enjoys outdoors, biking, hiking, seeks honest, sincere, humorous SM, for friendship, possible relationship. Ad# 3645

ZEST FOR LIFE
Pennecostal DWCF 30s, athletic build, health conscious, attractive, very active, N/S, seeks SCM, similar qualities, who knows about life and the Lord. Ad# 6729

INTO PERSONAL GROWTH
SF, 31, tall and thin, respectful, likes outdoors, walking in the park, books by Bradshaw and Peck, seeking similar SM, to build a long term relationship. Ad# 4818

BIGGEST HEART EVER
DBF, 41, 5'11", attractive, full-figured, open-minded, shares similar beliefs, seeks commitment, love, hard work to develop quality, communicative relationship with SM. Ad# 6711

LET'S SHARE LIFE
SF, young 50, 5'7" size 10, spiritually/financially/emotionally secure, romantic, likes to dance, likes believing God's face unimportant, for friendship and companionship. Ad# 1038

YOUNG GRANDMOTHER
SF, 46, 5', blonde hair blue eyes, likes bowling, dancing, barbecues, looking for SM, to share life's dreams and appointments. Ad# 7349

LOOKING FOR SOUL MATE
SF, 48, enjoys reading, musical affairs, seeking SM, who shares the same interests. Ad# 1977

YOUNG AT HEART
WWWF, 59, 5'2", non-smoker, romantic, warm, loving, likes walking, dining out, quiet evenings at home, seeking SM, to share and interact. Ad# 6693

SHARE LIFE'S UPS AND DOWNS
SF, 46, 5'7", enjoys fishing, bowling, dancing, movies, theatre, walks, SF, 39-48, who are seeking their destiny and it's time I did too. Ad# 8319

GOOD FRIENDS ARE IMPORTANT
SF, 56, attractive, romantic, enjoys theatre, theatre, enjoys sports, cultural events, seeks SM, for friendship and possibly more. Ad# 6697

TALL AND ATTRACTIVE
SBCF, 39, 5'7", 125lbs., single mother, enjoys bike riding, camping, roller blading, seeks SM, 35-45, who is honest, SWM, N/S, 35-45, 5'11"+, who enjoys children and similar activities. Ad# 3468

LIFE IS FOR LIVING
DWF, 33', 5'4", blonde hair, hazel eyes, full-figured, enjoys old movies, dancing, sports, seeks SM, 30-40, who has similar interests, who is serious about starting a relationship. Ad# 7214

CREATIVE AND FUN-LOVING
DIN mom, 41, 5'8", healthy, enjoys golfing, skiing, rollerblading, quiet walks, antiques, candlelight dinners, seeks fit, attractive SM, who is open to a lot of body, mind and spirit. Ad# 7272

WHAT DO YOU THINK?
SWF, 69, semi-handicapped, seeks same in SM, to share precious moments together. Ad# 2606

WANTING TO SPOIL
Recently DBF, 37, positive, romantic, patience of Job, enjoys conversation, jazz, classical, dancing, seeks spontaneous, quiet, open, romantic SM, age 38-48, a sing in need of his queen. Ad# 1418

FRIENDSHIP FIRST
SWF, 24, 5'5", unique, kind, honest, enjoys travel, hiking, camping, cooking, seeks SM, 27+, N/S, educated, for friendship, possible relationship. Ad# 2466

OPRAH SEEKS STEADMAN
SBF, 25, full-figured, seeks employed SM, to stand by her through thick and thin as she works to become the host of a talk show, who is also wanting that special relationship. Ad# 8857

SHY TIGER
DBF, 31, 5'9", attractive, exciting, full-figured, seeks sizing SBM, to tame the tiger within. Ad# 2555

SEE WHAT HAPPENS
Born Again SWF, 21, Spirit-filled, seeks SWCM, 21-25, who is also Spirit-filled, who is also wanting good communication, for friendship, maybe more. Ad# 9045

CALL ME
Attractive SF, 35, 5'9", slender, N/S, no kids, exceptional, professional, loves working out, movies, dining out, seeks SWM, 35-40, for friendship, possibly more. Ad# 1214

CHRISTIAN BACKGROUND IMPORTANT
SF, 45, 5'7", Latina, fun, enjoying, seeks SM, good background & family values, for casual dating & conversation. Ad# 6916

HELP ME REMEMBER
D mom of two, 25, 5'7", passionate, romantic, affectionate, adventurous, enjoys reading, rollerblading, skating, animals, seeks happy, faithful SM, to remind her about being in love. Ad# 2552

MANY INTERESTS TO SHARE
SW mother, 29, 5'2", 120lbs., brown hair, green eyes, N/S, enjoys bike riding, softball, snowmobiling, computers, seeks loving, kind SM, 27-36, 5'7"+, N/S, prefers one who loves kids & family life. Ad# 6646

OPEN-MINDED & VERSATILE
SBF, 42, kind & considerate, enjoys live jazz, reading, discussing jewelry, travelling, camping, seeking attractive, well-groomed, down-to-earth SM, similar interests, for possible relationship. Ad# 6273

IT'S GO TO OUT TOGETHER
WWWF 49 5'7", 135lbs., few wrinkles, professional, enjoys animals, gardening, baseball, nature, playing cards, seeking good-humored SM, who doesn't like going out alone, for companionship. Ad# 6646

IRISH & IT SHOWS
SW mom of two, 24, 5'6", business owner, enjoys outdoors, reading, camping, seeks fit, friends, seeking honest, humorous, patient, down-to-earth SM, 24+, to share interests, possible relationship. Ad# 6646

SWEET, HONEST & SINCERE
SWF, 24, 5'5", full-figured, independent, no kids, great humor, seeking honest, down-to-earth SM, age-matched, 23-35, for friendship, possible relationship. Ad# 6140

IS THIS YOU?
SWF, 23, 5'3", 115lbs., attractive, SWM, 24-28, 6'+, weight proportionate, for indoor/outdoor activities, sports, walks, for possible relationship, definite friendship. Ad# 7119

HOPELESS ROMANTIC
SWF, 18, 5'7", auburn hair green eyes, enjoys outdoors, walks, animals, sports, seeking, seeking, really nice SM, similar interests, for possible relationship. Ad# 1659

LIFE PARTNER WANTED
Youthful, slender SF, 47, pretty blue-eyed blonde, professional, enjoys rollerblading, cooking, entertaining, seeking outgoing, thoughtful, adventurous, committed SCM, for possible relationship. Ad# 1047

VERY LIVELY & TALKATIVE
SF, 50, 5'3", 130lbs., self-employed, excellent humor, SCM, 40-53, tragically secure, for friendship, possible relationship. Ad# 3980

INTERESTED?
DWF, 26, 5'8" 120lbs., blonde hair, blue eyes, seeks honest, romantic, clean cut SM, 23-30, for possible relationship. Ad# 4446

INDEPENDENT
S mom, 38, 5'9", 135lbs., employed, honest, enjoys outdoors, movies, camping, seeks SM, 30-45, nice personality, for possible relationship. Ad# 3564

LOVES GOD
SWF, 18, 5'3", 135lbs., attractive, good humor, enjoys music, conversation, time out with friends, seeks SM, similar interests and qualities, for possible relationship. Ad# 1976

IS THIS YOU?
Recently DW mom of two, 41, enjoys craft shows, walks in the park, picnics, camping, seeks SM, to share interests, possible relationship. Ad# 5254

HATES TV
SW mom, young 48, 5'4", warm, energetic, enjoys reading, affection, seeks sensitive ruggedly attractive SM, N/S, who likes to spoil and be spoiled, is willing to work at a relationship. Ad# 1201

SOUND INTERESTING?
SBCF, 31, 5'5" medium build, professional, caring, communicative, seeks professional, tall SCM, good-humored, who is seriously seeking a relationship. Ad# 1134

RETROTIRE...DOWN TO EARTH
SWF, young 55, 5'7" redolent-blonde hair, blue eyes, enjoys dinner plays, coffee, conversation, seeks SM, true Christian gentleman, for friendship, companion, possible relationship. Ad# 1128

INTELLIGENT, SINCERE, COMPASSIONATE
DW mom of 2, 5'4", fit size 18, N/S, social drinker, hopeful, positive, giving and romantic, enjoys walking in nature, music, movies, seeks SM, qualities, for possible relationship. Ad# 1853

LONG SEXY LEGS
Young attractive SF, 21, 5'6", athletic build, enjoys biking, dancing, aerobics, romantic dinners, seeks special, honest SM, 40-50, 5'10"+, for possible relationship. Ad# 1030

BELIEVE IN ME
DW mom of three, 28, 5'8", long auburn/green eyes, enjoys golf, goes, seeks tall, caring, sincere SM, 5'11"+, for possible relationship. Ad# 1030

QUEEN SEEKS KING
Full-figured SBF, 25, seeks employed, professional SM, to share good conversation, dining out, movies, theatre, concerts, life in general, for possible soul mate. Ad# 1500

RESCUE ME
SF, 30, 5'6", medium build, enjoys spectator sports, romantic endeavors, museums, seeks professional, open-minded SWM, 42-48, 5'8"+, secure with self, for possible relationship. Ad# 1929

SPUNKY
SWF, 35, 5'4", full-figured, enjoys gourmet cooking, reading, outdoor activities, romantic walks on starry nights, seeks SM, 35-40, 5'9"+, who is tired of head games, for possible relationship. Ad# 8311

FRIENDSHIP FIRST
SWM, 40, 6', 180lbs., N/S, non-drinker, clean cut, works afternoons, more spiritual than religious, enjoys cappuccino, working out, seeks slim SWF, 30-40, similar interests and hours. Ad# 1777

GARDEN CITY
SWM, 28, 5'11", 155lbs., N/S, never married, no kids, enjoys cooking, watersports, tourist attractions, parks, mountain biking, tennis, seeks SF, to share interests and possible relationship. Ad# 3910

ATTENDS CHURCH REGULARLY
SWM, 43, 6'5", slender build, enjoys bowling, golf, gardening, travel, outdoors, romantic evenings, nights in/out, seeks slender to medium build SF, up to 48, to share interests. Ad# 1777

NORTHERN GENTLEMAN
DWM, 36, 6', 170lbs., professional, enjoys canoeing, camping, hiking, flea markets, seeks SWF 30-39, for a possible serious relationship. Ad# 7017

SOUND GOOD?
SWM, 29, enjoys music, indoor/outdoor activities, seeks SWF, 25-34, for friendship, possible relationship. Ad# 1588

JOHN GOODMAN TYPE
Clean, handsome SWM, 34, 6'2", 340lbs., smoker, a little shy, sensitive, seeks SF, for friendship, possible special SF, similar qualities, for friendship, pampering, possible relationship. Ad# 8726

NEVER MARRIED
SWM, 26, 5'8", 170lbs., good-looking, professional, independent, enjoys sports, home improvement trips, romance, surprises, seeks attractive, mature, fun, genuine SF, for possible relationship. Ad# 7937

LOOKS TO LAUGH
DWM, 45, 5'9" 190lbs., N/S, Catholic, professional, great humor, enjoys biking, softball, bowling, playing cards, seeks SF, 27-47, weight-proportionate, for long-term relationship. Ad# 4945

VERY NICE GUY
SWM, early 40s, 6'2", very romantic, easygoing, seeks professional, seeking flannel shirt and blue jeans kind of lady, who enjoys fishing, motorcycles, outdoors, camping, sports. Ad# 3121

VERY SECURE
SW, 26, brown hair, green eyes, likes parties, concerts, movies, fishing, seeking SWM, 21-36, for good times leading to long lasting relationship. Ad# 2269

NEW COLLEGE STUDENT
SWM, 18, 5'7" 120lbs., brown hair/eyes, very understanding, big-hearted, likes movies, music, dining in/out, seeking SWF, who is interested in a long term relationship. Ad# 4418

IS THIS YOU?
SWM, 20, brown hair/eyes, enjoys bowling, movies, walks, dining out, seeks SF, who likes the same things, for possible relationship. Ad# 1989

RETURNS ALL CALLS
Professional SBM, 33, 5'7", 135lbs., attractive, West Detroit area, enjoys church, sports, movies, seeks special, attractive SWF, for possible relationship. Ad# 6178

BAR SCENE IS OLD
DW dad, 33, enjoys bowling, outdoor sports, seeks caring SF, to share interests, possible relationship. Ad# 6218

LOOK NO FURTHER
SBM, 39, successful, secure, attractive, no kids, active, enjoys golf, bowling, movies, candlelit dinner for two, motivated SF, 27-35, no kids, for possible relationship. Ad# 2111

SEEKING BENEFICIARY
SWM, 39, never married, professional, reasonably handsome, reasonably successful, seeking attractive, fun SF, partner for life's journey, to make the most out of a tricky "romantic" situation. Ad# 2111

CHESS, ANYONE?
Young, handsome SM, 27, seeks SF, who enjoys playing chess and would enjoy learning how to play, for possible relationship. Ad# 9638

DANCING FOOL
DWM, 46, fit, attractive, romantic, ready for friendship, possible relationship with N/S, alternative, open-minded, outgoing, financia-conscious blonde SWF, 29-39. kids okay. Ad# 5577

READY TO SETTLE
SWM, 22, 6', chubby, but losing weight, brown eyes/hair, seeks SF, 18-26, kids okay, for fun times, possible relationship. Ad# 2382

NEW TO DATING
DWM, 50s, 5'8", 190lbs., N/S, non-drinker, Catholic, professional, likes sports, movies, seeks nice, petite, never divorced/widowed F, 40-52, for companionship and friendship. Ad# 7238

SOUTHGATE AREA
SWM, 34, 6', slender/muscular build, clean-cut, works-out, likes sports, camping, seeks fun-loving, out, seeks attractive, down-to-earth SWF, 18-40, for dating, friendship, possible relationship. Ad# 1718

WHADDYA THINK?
SWM, 24, 5'11", fit, private pilot, degreed, enjoys romance, sports, seeks SF, for possible long-term relationship. Ad# 8128

A BIG HEART
SWM, 18, 5'7", 120lbs., good student, understanding, enjoys sports, movies, cuddling, dining in/out, seeks SF for possible serious relationship. Ad# 7017

SOUND GOOD?
SWM, 29, enjoys music, indoor/outdoor activities, seeks SWF, 25-34, for friendship, possible relationship. Ad# 1588

LEAVE ME YOUR NUMBER
SM, 26, 5'11", brown hair, blue eyes, N/S, occasional drinker, enjoys sports, outdoor activities, romance seeks SF, for possible relationship Ad# 1816

NOT A TREKKIE!
SWM, 23, 5'7", 190lbs., enjoys movies, sci-fi, walks, seeks nice SWF, 21-27, to share interests and possible relationship. Ad# 8412

LOOKING FOR YOU
SWCM, 30, handsome, well built, employed, seeks born again, Spirit-filled SF, beautiful inside and out, who loves Jesus with all her heart/mind/soul. Ad# 1264

GOOD POLISH MAN
SM, 38, self-employed, never married, no kids, enjoys sports, dining out, romantic evenings, seeks attractive, nice, SF, no kids, no problems, similar interests, for possible relationship. Ad# 2377

WESTERN WAYNE COUNTY
DWCM, 50, professional pilot, host, seeks fun, romantic SF, 35-50, N/S, who enjoys the outdoors. ☎2107 (exp:10/5)

TELL ME ABOUT YOU
SWM, 32, electrical engineer, enjoys biking, fishing, boating, skiing, rollerblading, seeks SF, with common interests, possible relationship. Ad# 3690

PEAKED YOUR INTEREST?
SWM, 39, enjoys sports, movies, motor homes, airplanes, motorcycles, seeking F with common interests, for possible relationship Ad# 5979

GOOD LOOKIN' YOU?
SWM, 20, 5'9", 150lbs., enjoys the outdoors, sports, hockey and football, reading, concerts, seeking sweet, kind F with common interests, for possible relationship. Ad# 4663

STRONG-MINDED
SWM, 27, handsome, trim, athletic, creative, seeking F companion, possessive of good mind and enjoys life. Ad# 3374

ADVENTUROUS
SWM, 37, 6', 180 lbs., non-smoker, never married, enjoys sports, movies, dining out, travel, seeks fit, successful, secure, N/S WM, 33-53, sense of humor, no game players. ☎ 2069 (exp:9/28)

HOCKEY FAN
DWM, 27, 5'10", 165lbs., blond hair, blue eyes, loves the outdoors, camping, seeks SF, who likes the same things, for possible relationship. Ad# 1191

A FRIEND INDEED
SWM, mid-40s, 5'9", 165lbs., N/S, enjoys a good chili dog, rollerblading, bowling, biking, walks, seeks down-to-earth, easy-going SF, to share interests, friendship, maybe more. Ad# 5486

SIMILAR INTERESTS?
SM, 21, 6', dark hair, brown eyes, enjoys biking, hiking, darts, hanging out, seeks SF, to share interests and possible relationship. Ad# 3555

DON'T BE SHY
SWM, 20, enjoys movies, sports, reading poetry, seeks SWF, 18-23, with similar interests, for friendship, possible relationship. Ad# 6850

FOCUSED ON THE BIBLE
SM, 21, enjoys animals, deep conversation, reading, seeks SF, for possible long-term relationship, no games. Ad# 8836

LET'S TALK
SWM, 32, 6', fit, no kids, never married, easygoing, Catholic, enjoys sports, skiing, rollerblading, pool, bowling, seeks attractive, slender SF, nice personality, to share interests Ad# 1990

FUN PLAYER
SWM, 60s, 6', N/S, Catholic, enjoys country ess, enjoys short trips, travel, dining out, seeks slim SF, similar interests, for possible relationship. Ad# 3070

FROG SEEKS PRINCE
SWM, 27, 5'7", 150lbs., N/S, good humor, enjoys movies, walks, travel, seeks intelligent, slim SF, with similar interests, for friendship, possible relationship. Ad# 4146

SERIOUS REPLIES ONLY
SWM, 34, 6'2", 170lbs., never married, Baptist, enjoys outdoor activities, Christian radio, classical music, seeks serious, Godly SF, for friendship, possible relationship. Ad# 9822

WELL-BUILT COLLEGE STUDENT
SM, 21, brown hair, green eyes, enjoys sports, movies, arts, poets, beaches, seeks kind, honest SWF, for possible relationship. Ad# 3690

NO GAME PLAYERS
SM, 19, enjoys car shows, movies, seeks SF, who is out for fun, not into mind games, for possible relationship. Ad# 9418

LADIES FIRST!
SWM, 40s, 5'9", 165lbs., N/S, professional, honest, romantic, enjoys treating ladies right, rollerblading, fine dining, seeks SF, similar interests, for possible relationship. Ad# 7283

VERY NICE GUY
DM, 43, dad of two, enjoys soccer, baseball, seeks outdoorsy, romantic SF, who looks good in tight blue jeans, sweatshirt & tennies, for possible relationship. Ad# 3122

LOOKING FOR LOVE
SM, 26, 5'11", brown hair, blue eyes, attractive, professional, college-educated, seeks attractive, honest, sincere SF, for possible relationship Ad# 1967

WHAT ABOUT YOU?
SAM, 21, enjoys piano, writing, computers, walks on the beach, romantic evenings, seeks SF, for friendship. Ad# 7531

DOWN-RIVER AREA
SWM, 34, attractive, clean cut, never married, professional, lives in the country, loves walks, sports, romantic evenings, seeks SF, similar qualities, for possible relationship. Ad# 6465

SOMETIMES SPONTANEOUS
SWM, 29, 5'7", attractive, enjoys walks on the beach, concerts, time with friends, kids, animals, seeks SWF 24-35, to become best friend first, maybe more. Ad# 1971

SENIOR SINGLE
SWM, 68, N/S, enjoys long rides, walks in the park or on the beach, romantic evenings, seeks SF, 60-70, medium build, similar interests for possible relationship. Ad# 4121

LIKE BEING PAMPERED?
SWM, 27, 6'1", 175lbs., N/S, occasional drinker, seeks the company of SWF, any age, to treat like a princess in friendship, maybe more. Ad# 9111

FINANCIALLY & EMOTIONALLY SECURE
SWM, 36, attractive honest, sincere, enjoys baseball, drives, fairs, seeking SF, 21-40, similar qualities, kids okay with family values. Ad# 4418

PLYMOUTH AREA
SWM, 24, attractive, enjoys golf, biking, walks, antiques, flea markets, seeks marriageable, open-minded, attractive, affectionate SF, to share interests & possible relationship. Ad# 5551

WHAT'S ABOUT YOU?
SM, 36, 6' 180lbs., handsome, good humor, seeking intelligent, good-humored, honest, attractive, slim & petite SF, good family background, for possible relationship. Ad# 5160

FOOD LOVER
SWCM, 29, 5'9", slim build, dark brown hair/eyes, enjoys church, bible study, dining out, movies, the arts, music, seeking SWF, 25-32, similar interests, for possible relationship. Ad# 7740

WHERE WILL IT LEAD?
SM, 23, 6', 175lbs., attractive, professional, enjoys boating, volleyball, camping, seeks attractive, petite, fun, honest, down-to-earth SWF 21-, for friendship, possibly more. Ad# 9888

GREAT LOVE OF LIFE
DWM, 61, 165lbs., blue eyes, N/S, very active, financially secure, enjoys most everything, seeking SF, for companionship. Ad# 6218

AFRAID OF A RELATIONSHIP?
SWM, 24, 6'2", 200lbs., enjoys outdoor activities, cooking, seeks SF, 21-27, athletic & outgoing, isn't afraid of friendship leading to relationship. Ad# 6218

RELATIONSHIP WANTED
DWM, 36, 5'11", blond hair blue eyes, enjoys sports, beach, barbecues, dancing, romantic dinners, seeking attractive SWF, similar interests, for possible relationship. Ad# 8493

WANTED: FRIENDSHIP & LOVE
SWM, 29, never married, brown hair, blue eyes, easygoing, good humored, enjoys tennis, basketball, seeking attractive, fun, honest SF, 22-28, for both friendship & relationship Ad# 1276

GIVE ME A SHOT!
SWM, 49, 174lbs., N/S, likes horse, seeking slim, well-built, attractive SWF, under 44, N/S, to share interests & possible relationship Ad# 4200

LIVES IN MADISON HEIGHTS
SWM, 26, attractive, nice dresser, never married, genuine, trustworthy, enjoys spur of the moment romance, seeks attractive, honest SF for possible long-term relationship. Ad# 9079

LET'S GET ACQUAINTED
SM, 34, 6'1", 200lbs., dark brown hair, blue eyes, new back in town, seeking SF, to share interests & possible relationship. Ad# 1816

HONESTLY ATTRACTIVE & ROMANTIC
DWM, 34, 5'8", 150lbs., Italian, Catholic, fit, tired of the singles' scene, seeking attractive SWF, for possible lasting relationship Ad# 4800

RESPECTS YOUR FEELINGS
DN dad, youthful 40, athletic build, romantic, non-drinker, stable, holds family values, honest, sincerity in highest regard, loves kids, seeking SF 25-40, slim to medium build, for possible relationship. Ad# 1106

GARDEN CITY/WESTLAND
DWM, 46, 205lbs., smoker, Lutheran, faithful, secure, family-oriented, seeking SF, 30-36, smokers okay, kids okay, to share life and home. Ad# 2158

SHY & SOFT-SPOKEN
SM, 30s, slim build, brown hair/eyes, clean cut, open-minded, sincere, enjoys craft & auto shows, long walks, plays, tennis, seeking honest, caring SWF, for possible long-term relationship Ad# 2482

WHAT ABOUT YOU?
SAM, 21, enjoys piano, writing, computers, walks on the beach, romantic evenings, seeks SF, for friendship. Ad# 7531

DAVID BENTLEY AREA
SWM, 34, attractive, clean cut, never married, professional, likes in the country, loves walks, sports, romantic evenings, seeks SF, similar qualities, for possible relationship. Ad# 6465

SOMETIMES SPONTANEOUS
SWM, 29, 5'7", attractive, enjoys walks on the beach, concerts, time with friends, kids, animals, seeks SWF 24-35, to become best friend first, maybe more Ad# 1971

SENIOR SINGLE
SWM, 68, N/S, enjoys long rides, walks in the park or on the beach, romantic evenings, seeks SF, 60-70, medium build, similar interests for possible relationship Ad# 4121

LIKE BEING PAMPERED?
SWM, 27, 6'1", 175lbs., N/S, occasional drinker, seeks the company of SWF, any age, to treat like a princess in friendship, maybe more. Ad# 9111

FINANCIALLY & EMOTIONALLY SECURE
SWM, 36, attractive honest, sincere, enjoys baseball, drives, fairs, seeking SF, 21-40, similar qualities, kids okay with family values. Ad# 4418

PLYMOUTH AREA
SWM, 24, attractive, enjoys golf, biking, walks, antiques, flea markets, seeks marriageable, open-minded, attractive, affectionate SF, to share interests & possible relationship. Ad# 5551

WHAT'S ABOUT YOU?
SM, 36, 6' 180lbs., handsome, good humor, seeking intelligent, good-humored, honest, attractive, slim & petite SF, good family background, for possible relationship. Ad# 5160

FOOD LOVER
SWCM, 29, 5'9", slim build, dark brown hair/eyes, enjoys church, bible study, dining out, movies, the arts, music, seeking SWF, 25-32, similar interests, for possible relationship. Ad# 7740

WHERE WILL IT LEAD?
SM, 23, 6', 175lbs., attractive, professional, enjoys boating, volleyball, camping, seeks attractive, petite, fun, honest, down-to-earth SWF 21-, for friendship, possibly more. Ad# 9888

GREAT LOVE OF LIFE
DWM, 61, 165lbs., blue eyes, N/S, very active, financially secure, enjoys most everything, seeking SF, for companionship. Ad# 6218

AFRAID OF A RELATIONSHIP?
SWM, 24, 6'2", 200lbs., enjoys outdoor activities, cooking, seeks SF, 21-27, athletic & outgoing, isn't afraid of friendship leading to relationship. Ad# 6218

RELATIONSHIP WANTED
DWM, 36, 5'11", blond hair blue eyes, enjoys sports, beach, barbecues, dancing, romantic dinners, seeking attractive SWF, similar interests, for possible relationship. Ad# 8493

WANTED: FRIENDSHIP & LOVE
SWM, 29, never married, brown hair, blue eyes, easygoing, good humored, enjoys tennis, basketball, seeking attractive, fun, honest SF, 22-28, for both friendship & relationship Ad# 1276

GIVE ME A SHOT!
SWM, 49, 174lbs., N/S, likes horse, seeking slim, well-built, attractive SWF, under 44, N/S, to share interests & possible relationship Ad# 4200

LIVES IN MADISON HEIGHTS
SWM, 26, attractive, nice dresser, never married, genuine, trustworthy, enjoys spur of the moment romance, seeks attractive, honest SF for possible long-term relationship. Ad# 9079

LET'S GET ACQUAINTED
SM, 34, 6'1", 200lbs., dark brown hair, blue eyes, new back in town, seeking SF, to share interests & possible relationship. Ad# 1816

HONESTLY ATTRACTIVE & ROMANTIC
DWM, 34, 5'8", 150lbs., Italian, Catholic, fit, tired of the singles' scene, seeking attractive SWF, for possible lasting relationship Ad# 4800

RESPECTS YOUR FEELINGS
DN dad, youthful 40, athletic build, romantic, non-drinker, stable, holds family values, honest, sincerity in highest regard, loves kids, seeking SF 25-40, slim to medium build, for possible relationship. Ad# 1106

GARDEN CITY/WESTLAND
DWM, 46, 205lbs., smoker, Lutheran, faithful, secure, family-oriented, seeking SF, 30-36, smokers okay, kids okay, to share life and home. Ad# 2158

SHY & SOFT-SPOKEN
SM, 30s, slim build, brown hair/eyes, clean cut, open-minded, sincere, enjoys craft & auto shows, long walks, plays, tennis, seeking honest, caring SWF, for possible long-term relationship Ad# 2482

SEARCHING FOR LOVE
Marriage-minded, handsome, athletic SM, 41, 5'7", brown/hazel, N/S, seeks an honest, romantic, humorous SCWF, 30-40, who wants a monogamous relationship and love children. N/S, social drinker ok. ☎1997 (exp:9/21)

WHO CAN GO THE DISTANCE?
Are you tall, weight proportionate, humorous, intelligent, romantic, financially secure, fun-loving, mid-thirties, with hair, 45-57? This pretty, leggy, 40ish brunette, 5'4", 115lbs., enjoys a healthy lifestyle, smoker, would like to talk. ☎1995 (exp:9/21)

EXTRAORDINARY
SWF, sportswoman, 5'5", blonde/blue, physically fit, extrovert, 46, if you are 6'+/SWM, 45-55, 5'10"+, physically fit, enjoy dancing, sports, romance, and like treat gal with class, you are slightly arrogant, N/S, just call. ☎1995 (exp:9/21)

JONE DE VIVRE
Attractive, SWF, 50, 5'6", physically fit, seeks good-looking SWM, 45-60, 6'+, who is employed/financially secure, to share dining out, movies, concerts, and the things in life, for friendship/companionship. ☎1991 (exp:9/21)

COUNTRY GIRL AT HEART
SWF, 37's, 130lbs, blonde, N/S, early 50s, enjoys the sun, walking, gardening and dancing in country or hot rock music. Seeking a white pleasant gentleman, 50-60, for honest relationship. ☎1990 (exp:9/21)

IT'S OUR TURN NOW
Educated SWF, 40s, seeks successful, N/S gentleman for dining, dancing, theater, plays, to share all or can offer. Prefer one who is comfortable in jeans or tuxedo. Serious replies only. ☎1962 (exp:9/14)

WANTED: FRIENDSHIP
DBF, 51, 5'7", 135lbs. Enjoy theater, traveling and good times. Seeking SBM, 50+, N/S with similar interests, could be emotionally secure. ☎1998 (exp:9/21)

ARE YOU A SINGLE PARENT?
Spent the last 20 years working and caring for everyone but you? Time to live! L. Seeking a tall, old-fashioned gent, 40-60, enjoys picnics, plays and good conversation. I'm 44, H/W proportionate. Race no barrier. ☎1921 (exp:9/14)

FANTASTIC WOMAN
Not just another fem...One of a kind and hard to find, very loving, giving, feminine, all-woman. DWF, 44, 5'3", trim, attractive, romantic, creative, intelligent. ☎1867 (exp:9/14)

PETITE BLONDE, BROWN EYES
Cute and classy DWF, late 40s, wants fun-loving, spontaneous male, 45-55, slim, 5'9" and under, who likes to have fun and an honest, caring relationship. Hartland area. Let's talk. ☎1952 (exp:9/14)

GREAT LEGS
SWF, 47, 5'7", 145lbs., blonde/blue, enjoys bike riding, dancing, movies, aerobics and romantic dinners. Seeking H/W proportionate, N/S, age honest SM, 40-50, 6'+. ☎1945 (exp:9/14)

SEEKING HONEST MAN
Financially secure widowed WF, 56, 5'2", blonde/blue, N/S, non-drinker. Seeking honest gentleman, 57-65, with a good sense of humor. No game players, please. ☎1944 (exp:9/14)

VIVACIOUS
Attractive lady, 47, seeks committed relationship with honest, sincere, affectionate gentleman, 44-58. Enjoys dining in/out, movies, travel and romantic evenings and much more. ☎1941 (exp:9/14)

ONE FINE LADY
DWF, 41, 5'7", professionally employed, fun and outgoing, enjoys finer elements of life. Seeking SWPM, 41-49, N/S, fit, who is affectionate, outgoing and romantic. Financially secure. ☎1938 (exp:9/14)

SWF, MID-50S
Young-thinking, attractive, slim, intelligent, active, independent, with diverse interests. Seeking a kind, active SWM, N/S, with whom I can share fun things this summer, possibly more. ☎1931 (exp:9/14)

LOVE LAKE LIVING
Swm seeks attractive, middle-aged blonde, fun-loving, no dependents, has good job. Seeking partner who enjoys outdoors, life's pitfalls and desires eternal happiness. Please call. ☎1909 (exp:9/14)

EYE-CATCHING
SBPF, seeks open-minded, honest, 40ish, seeks SWM, 37-52, with the same qualities. Serious only please. ☎1930 (exp:9/14)

LET'S BE FRIENDS
Full-figured WF, seeks brown-brown, 100% Italian, seeks SWM, 25-32, H/W proportionate, for friendship first, then possible relationship. Detroit's Dearborn area. ☎1934 (exp:9/14)

UTICA RESIDENT
Pretty blue-eyed blonde, 5'6", 135lbs., smoker, bright, responsible, seeks good-looking man, warm and outgoing, for fun times and a passionate relationship. ☎1924 (exp:9/14)

ARE YOU A SINGLE PARENT?
Spent the last 20 years working and caring for everyone but you? Time to live! L. Seeking a tall, old-fashioned gent, 40-60, enjoys picnics, plays and good conversation. I'm 44, H/W proportionate. Race no barrier. ☎1921 (exp:9/14)

ULTIMATE FALL
Exotic SF, 32, petite, H/W proportionate, seeks SWM, 31-35, tall, professional, N/S, for possible relationship. Smokers ok. ☎1916 (exp:9/14)

SOMEWHERE IN TIME
Attractive, slender SWF, mid-50s, 5'10", sense of humor. Enjoys public speaking, meeting new people, writing poetry, beaches, peaceful, intelligent man, 53-59, 6'+, who can see with his heart as well as his eyes. ☎1914 (exp:9/14)

MEN SEEKING WOMEN

SEEKING SOUL MATE
Physically fit, professional SWM, 46, 185lbs, enjoys cooking, concerts, plays, sailing, biking and quiet times. Seeking SWF for dancing for two at the games, please! ☎2143 (exp:10/5)

HELP!!!
Get me out of the house. I'm bored. You are: 40s, slender, slincere, sense of humor, N/S, like the outdoors/blue, white-collar professional, sincere, sense of humor. Western suburbs. ☎2138 (exp:10/5)

NEW MISERABLE EXPERIENCE
Conservative, reserved, relative DWM, 35, 5'8", 180lbs., sarcastic, enjoys simple pleasures, seeks slender SF, 25-35, who can appreciate, to commiserate with. Must like children. ☎2139 (exp:10/5). Oakland area. ☎2139 (exp:10/5)

HONEST AND SINCERE
DWM, 45, 5'8", medium build, enjoys sports, dining out, good conversation. Seeking SF, 30-45, height/weight proportionate, financially secure, with similar interests. ☎2142 (exp:10/5)

CALL 1-800-518-5445 OR FILL OUT THE COUPON BELOW TO PLACE YOUR FREE AD!

FREE HEADLINE: _____ (25 characters or less)

FREE 30 WORD AD: _____

The following information is kept strictly confidential and is necessary to send out instructions you will need.

NAME

ADDRESS

CITY/STATE/ZIP CODE

PHONE (DAY & EVENING) 09X

I'd like my ad to appear in the following category:
☐ WOMEN ☐ MEN ☐ SENIORS
☐ SPORTS & INTERESTS

Mail to: **Observer & Eccentric Newspapers**
Classified/PERSONAL SCENE
36251 Schoolcraft
Livonia, MI 48150

To Listen and Respond to Ads, Call 1-900-773-6789. Call Costs $1.98 a Minute. Must Be 18 or Older.

GUIDELINES: Anyone seeking a long-term, monogamous relationship may advertise in Personal Scene. Abbreviations are permitted only to indicate gender preference, race, religion. We suggest your ad contain a self-description, age range, lifestyle and avocations. Ads containing explicit sexual or anatomical language will not be accepted. *The Observer & Eccentric* reserves the right to reject any advertisement. You must be 18 years of age or older to place an ad in *The Observer & Eccentric*. No ads will be published seeking persons under 18. DISCLAIMER: *The Observer & Eccentric* assumes no liability for the content or reply to any Personal Scene ad. The advertiser assumes complete liability for the content and all replies to any advertisement or recorded message and for any claims made against *The Observer & Eccentric* as a result thereof. The advertiser agrees to indemnify and hold *The Observer & Eccentric* and its employees and agents harmless from all costs, expenses (including reasonable attorney fees), liabilities and damages resulting from or caused by the publication or recording placed by the advertiser or any reply to any such advertisement.

MALES

POSITIVE ATTITUDE
SWM, 34, 5'9", 150lbs., brown hair, steadily employed, enjoys outdoors, movies, events, concerts, seeking F, with family, long term relationship. Ad# 6995

SEEKING SLENDER/PETITE
SWM, 40 years young, semi-hunk, never married, good personality, seeks slenderness, but also personality, additionally personal interests/goals and financial stability in a SF, nothing less. Ad# 5335

FRIENDSHIP WANTED
SBM, 40, 6', 215lbs., N/S, non-drinker, never married, no kids, enjoys indoor/outdoor activities, seeks intelligent SF, slender/weight proportionate

Observer & Eccentric Community Classifieds

Where You will find...

ANNOUNCEMENTS	600-690	PAGE E6
Autos For Sale	800-878	Page F2
Help Wanted	500-576	Page C8
Home & Service Guide	001-245	Page E7
Merchandise For Sale	700-754	Page E7
Pets	780-793	Page F2
Real Estate	300-398	Page C5
Rentals	400-464	Page C7

TO PLACE AN AD

DIAL CLASSIFIED DIRECT

Wayne County ..... (313) 591-0900
Oakland County ..... (810) 644-1070
Rochester Rochester Hills ..... (810) 852-3222
Fax Your Ad ..... (313) 953-2232

Walk-in **OFFICE HOURS:**
Monday-Friday
8:30 am-5 pm
AFTER HOURS:
Use Our 24-Hour Voice Mail System
(313) 591-0900

EQUAL HOUSING OPPORTUNITY

In the real estate advertising in this newspaper, all housing is subject to the Federal fair housing act of 1968 which makes it illegal to advertise any preference, limitation or discrimination based on race, color, religion, sex, handicap, familial status or national origin, or intention to make any such preference, limitation or discrimination. We will not knowingly accept any advertising for real estate which is in violation of the law. Our readers are hereby informed that all dwellings advertised in this newspaper are available on an equal opportunity basis.

Deadlines

For Placing, cancelling or correcting of line ads.

Publication Day	Deadline
MONDAY ISSUE:	5:30 P.M. FRIDAY
THURSDAY ISSUE:	5:30 P.M. TUESDAY

POLICY

All advertising published in The Observer & Eccentric is subject to the conditions stated in the applicable rate card, copies of which are available from the Advertising Department, Observer & Eccentric Newspapers, 36251 Schoolcraft Road, Livonia, MI 48150, (313) 591-2300. The Observer & Eccentric reserves the right not to accept an advertiser's order. Observer & Eccentric Ad Takers have no authority to bind this newspaper and only publication of an advertisement shall constitute final acceptance of the advertiser's order.

PLEASE CHECK YOUR AD

The Observer & Eccentric will issue credit for typographical or other errors only on the first insertion of an advertisement. If an error occurs, the advertiser must notify the Customer Service Department in time to correct the error before the second insertion.

REALTORS® ON THE WORLD WIDE WEB

Century 21 Town & Country
Coldwell-Banker Schweitzer Real Estate
Hall & Hunter Realtors
Max Broock
The Michigan Group
Ralph Manuel Associates
Remerica Realtors
Weir, Manuel, Snyder & Ranke

http://oeonline.com/realnet.html

REALnet®

To order Observer & Eccentric On-Line! call 313-953-2266 and get the software that will open the doors to REALnet.

306 Brighton

BY OWNER 3 bedroom, 1½ bath room brick ranch, walk out basement, 2½ car garage on 2½ acres. Completely fenced. Access to I-96 & US-23 $140,900. (810)227-7525

307 Bloomfield/Blm. Hills

BLOOMFIELD COLONIAL with new deck looking over beautiful park-like backyard on a nature pond, Linden Lake Condo with living room, fireplace, dining room with fireplace, and parquet basement, basement with family room, breakfast nook, first floor laundry, 4 bedrooms, hardwoods floors, finished walkout basement, 2 car attached garage. Over an acre. $329,000. Phone: (810) 626-8599

308 Canton

BACKS TO wooded parkland! New construction! 3 bdrm, 2 bath, 2,3 bath colonial includes a huge kitchen complete with nook & working island. You will also enjoy a 1st floor laundry, 2 ceramic baths, 2 gas fireplace, joining it with the family room. The luxury master bedroom suite includes a wonderful walk-in closet & 9 ft. garden tub. Walking distance to Summit on the Park and Pheasant Run Golf Course. Only $259,450. Call Pulte Homes. (313) 844-0810

BY OWNER: Open Sat., Sun. 12-3 Gott, course setting, 1 3/7 acres, plumbing contractor's home. Must see! $275,000 313-595-6005

BY OWNER Transfer - Fairway Golf Course, 2 yrs. old custom B, 3200 sq.ft., 2 story foyer4 bedroom/2.5 bath, 1st floor laundry, cathedral ceilings, custom fireplace, finished full basement w/bath, sprinkler system, built-in many extras & upgrades. $232,900. (810) 851-3171 or 661-2092

Farmington Hills - Best value - New construction in area. HERITAGE VILLAGE SUBDIVISION Come see our new Phase II and why Phase I sold out in 1 year. New models from $167,400 Drake Rd., S. of 11 Mile Rd. (810) 478-6688

CANTON - 3 bedroom ranch, 1,020 sq.ft. 2 car attached garage, newly remodeled, 1 bath, kitchen, dining room, utility room. Newer roof, plumbing & windows, deck & shed, $94,500 313-981-3033

GREAT PRICE & LOCATION For this sharp bungalow in Bentler Park. 3 bdrm, 1 bath, enclosed porch with many upgrades. $117,900. (810)231-1615

CENTURY 21 WEST

NATURE & HORSE LOVERS. 3.80 acres, convenient to Ann Arbor, Beautiful rd. Wooded, stream, gunite pool, horse barn 4 bedroom brick, 2 fireplaces, many other features,possible mother in law quarters. Much more! Canton schools. $389,900 less with 1 acre! Owner 313-453-5496

OPEN SUN 1-4 By owner. 3 bed room ranch. Many updates everything new! 3 real doll house! $422 E. Main! Joy Rd. & Haggerty $117,900 313-459-5364

RANCH -3 bedroom, 2 bath, family room, finished basement, new deck & large yard. Must see! $128,900 (313) 397-6540

3 BEDROOM 2½ bath, living room, family room, 1st floor laundry, 1678 sq. ft. Built in 1990. Premium on lot, backs to wooded area. Many extras. Fenced yard, air conditioning, sprinkler system, security system available, pool, partially finished basement, interlocked brick patio, 2 car attached garage. Must see house. Sun. 1-6. Call for showing 2250 Dearborn Ct. (313) 981-6593 days

311 Dearborn-Dearborn Heights

DEARBORN HEIGHTS - Nice 3 bedroom, 1½ bath colonial. Basement, 2 car garage, deck. Best price point! $78,500. (313) 292-0134

DEARBORN HEIGHTS

Neat & clean ranch, large lot, 2 bedrooms, garage. A great starter home! Only $48,900

WOLVERINE Properties, Inc. (313) 532-0600

LINCOLN PARK SPECIALS: 2 bedroom bungalow, Dix & Southfield, Also - 2 bedroom + large 2nd floor loft. Fort Street & Southfield. Brokers owner. Ask for Don: 810-356-2601

WORLD CLASS HOME IN DEARBORN HEIGHTS Large 4 bedroom Dutch Colonial with interna- tional flair, imported tiles, custom marble, Jacuzzi & Roman Jacuzzi bath- ing, Exercise/weight room, you won't believe it! $139,900 G2577

REAL ESTATE ONE 313-261-0700

312 Detroit

NORTHWEST DETROIT 3 bedroom, 1½ bungalow. 8 Mile & Southfield, 3 bedroom ranch, 8 Mile & Evergreen, 3 bedroom ranch, 6 Mile & Puritan. Owner/broker must sell 313-836-0899

314 Farmington/ Farmington Hills

FARMINGTON HILLS Ranch - Rolling Oaks. Approximately 2000 sq.ft. 4 bedroom, 2.5 bath, con- temporary. Great room w/cathedral ceilings, custom fireplace, finished full basement w/bath, sprinkler system, built-in many extras & upgrades. $232,900. (810) 851-3171 or 661-2092

303 Open Houses

BRIGHTON - HARTLAND - WATERFRONT COLONIAL. 3 BEDROOMS, 1.5 BATHS. FINISHED WALK-OUT BASEMENT. SUN & MON. SEPT. 3 & 4 FROM 2-5PM. 26 W. PETTERSON, OFF OF M-59, EAST OF OLD US-23. $159,900 (810) 229-5240

CLEAN OUT The Attic. Clean The Garage Have A Sale! Call 313-591-0900

305 Birmingham

BEVERLY HILLS - Across from park 3 bedroom brick ranch, 1½ bath, new kitchen/roof/windows/furnace/a/c, 2 car garage. Birmingham schools. $169,900 (810) 646-4831

BIRMINGHAM - LOVELY HOME. Short walk to Wm. Lake privileged to Bloomfield Hills schools. Under $200,000. All offers presented. Please call Nancy at Hall & Hunter. 810-644-3500

305 Birmingham

DOWNTOWN, 562 Park, 3 bed- rooms, 2½ bath, 2 story, living & dining room, 2 fireplaces, built-in security system, hardwood floors, new roof & vinyl siding, immediate occupancy $149,900. (810) 646-0470

FAX US YOUR AD 313-953-2232

317 Garden City

QUALITY SERVICE Award Winning Office 1992-1993 ELEGANT!! Better than new - Better Homes & Gardens wanted this 3 bedroom, 2 bath home featuring a tasteful deco- rated,king size master room with a cozy wood burning fireplace. Huge kitchen with plenty of built-ins and skylight. Home built in 1992. Two car attached garage. Large lot - $116,900

Century 21 J. Scott, Inc.

(313) 522-3200

JUST LISTED!! Northwest Garden City - beautiful full brick ranch, newer carpeting, all newer light fixtures & ceiling fans, extra insulation, roof new in 1988, copper plumbing, custom entertainment unit in living room, oak kitchen, ceramic bath, partially finished basement w/possible 4th bedroom, 2.5 garage and much, much more at a great price! Only $86,900.

Call Chris Peterson for appt. Century 21 Dynamic - 513-4563

STOP! YOU FOUND IT! 1,400 sq.ft. totally updated Garden City ranch on ½ acre. Great curb appeal. Garage & partially finished basement. Updates included: Won't last! One look will sell this home so bring your checkbook $113,500 (ANN/JH)

REMERICA HOMETOWN REALTORS 313-459-6222

323 Howell

FARMHOUSE 3 acres, 3 bedroom, 2 bathroom, wood floors, many updates including new roof. Block basement. Priced to sell $137,000 (810)231-1615

325 Livonia

BY OWNER - 3 bedroom brick ranch, 1 car garage, new kitchen & bath, finished basement. $119,000. 5 Mile, Farmington area. (313) 261-5807

BY OWNER NW Livonia, 3 bed- room ranch, 1½ bath, nearly painted interior, new carpet in bed- rooms - hardwood floors throughout, full basement, oversized 2½ car garage. After 2 p.m. 810-477-7564

LOOKING FOR ROOM? Sharp 3 bedroom home in Livonia on 100 x 150 lot. Newer garage with workshop, 2 baths, newer roof, carpeting, just quick. It's a find $81,500. 427-7850

NEW ON MARKET! Three bedroom, two bath brick ranch with family room, 1½ baths, master bedroom 1578 sq. ft. Built in 1990. Premium on large lot, backs to wooded area. Many extras. Fenced yard, air conditioning, sprinkler system, security system available, pool, partially finished basement, interlocked brick patio, 2 car attached garage. Must see house. Sun. 1-6. Call for showing 2250 Dearborn Ct. (313) 981-6593 days

REAL ESTATE ONE 313-261-0700

OWNER, 3 bedroom, 2 bath brick ranch, 2.5 car garage, central air, new windows/carpet. Walk, to, ele- mentary school. Quick occupancy. $134,900. (313) 261-3911

OWNER - 5 & Merriman. 3 bedroom Shaker style, Bob's rd. close to schools. Simple assumption, immediate occupancy. $84,900. 313-421-4239

WHAT A FIND Lovely 4 bedroom ranch with country size kitchen, family room with fire- place, large florida room, finished basement with 5th bedroom and full bath. 2 car attached garage. $149,900

CENTURY 21 ROW (313) 464-7111

326 Milford

1.5 ACRE WOODED LOT! Lovely country built ranch on private road. 3 bedrooms, master suite w/full bath, 1st floor laundry, full basement with extra high ceilings. Large great room with vaulted ceilings. Just listed for only $174,900. (810) 478-6688

REAL ESTATE ONE 313-261-0700

312 Detroit

NORTHWEST DETROIT 3 bedroom, 1½ bungalow. 8 Mile & Southfield, 3 bedroom ranch. 8 Mile & Evergreen, 3 bedroom ranch. 6 Mile & Puritan. Owner/broker must sell 313-836-0899

314 Farmington/ Farmington Hills

FARMINGTON HILLS Ranch - Rolling Oaks. Approximately 2000 sq.ft. 4 bedroom, 2.5 bath, con- temporary. Great room w/cathedral ceilings, custom fireplace, finished full basement w/bath, sprinkler system, built-in many extras & upgrades. $232,900. (810) 851-3171 or 661-2092

HERITAGE VILLAGE SUBDIVISION Come see our new Phase II and why Phase I sold out in 1 year. New models from $167,400 Drake Rd., S. of 11 Mile Rd. (810) 478-6688

317 Garden City

BRICK RANCH 3 bedrooms, 1 bath, basement, 1½ car garage, new win- dows & roof. Many updates, near schools $84,900 (313) 422-0431

329 Novi

PEACEFUL NOVI RANCH Cul-de-sac location is the setting for this 1,860 sq.ft. ranch featuring 3 or 4 bedrooms, 2 full baths, 3 bed- rooms, 2.5 baths & tons of updates throughout. Wood deck overlooking mature trees. $174,900. #6073

REMERICA HOMETOWN ONE 313-420-3400 810-437-4300

334 Plymouth

3 BEDROOM ranch, 1 bath, central air, detached 2 stall garage, many updates include new roof, kitchen flooring & paint. Nicely landscaped yard on quiet street in Plymouth Twp. $112,900. (313) 454-4568

PLYMOUTH - by owner. Lake Pointe Colonial, 3 bedroom, 2½ bath, landscaped yard. Open Sun. 1-4pm. 14888 Greenbriar Ct. (313) 420-0798

335 Redford

BACK TO SCHOOL SPECIAL Just reduced this 3 bedroom brick & aluminum ranch with 1½ baths, par- tially finished basement and 2 car garage. Home offers many updates including new carpet, furnace, water heater and as a bonus 20' octagon shaped pool. Just reduced to $85,900

Century 21 Castelli & Lucas (313) 453-4300

DOUBLE LOT Fenced in yard with beautiful country lot. Wonderful starter home, hard- wood floors, 3 bedrooms, 1 bath, 1000 sq. ft. 3 Bedrooms, 1 bath. Reduced to $79,900. (MER140) CENTURY 21 WEST (313) 425-9800

REDFORD 15740 Wormer 3 bedroom ranch, bath, new carpeting, remodeled kitchen and bath, 1922 sq.ft. 2 bks. W. of Telegraph, 2 blks. N. of 5 Mile $49,900 Ask for Sharp Real Estate One Regency (810) 629-3900 735-4150

Sharp - Sharp - Sharp

All brick Full finished basement with 2 car garage. Updated throughout with kitchen with doorwall to patio & built-in pool. $92,900

WOLVERINE (313) 532-0600

SOUTH REDFORD LOOKING for a nice clean home? Here it is! This 3 bedroom bungalow with many nice features including hardwood floors, stainless and fur- nace. Wonderful finished basement with large bath, 2 car land toy shed and nice yard. Low money down. Finan- cing terms $75,900. Call Jim or Mike Anderson Today!

Century 21 Dynamic (313) 728-8000

SOUTH REDFORD So much to offer - nice brick ranch with 3 bedrooms, 2 car garage 1st floor laundry, 1½ baths, all for $84,500.

WOLVERINE (313) 532-0600

SPARKLING 3 BEDROOM HOME Garage, large updated kitchen, gleaming hardwood floors, appli- ances negotiable. It's hot! $69,500 C20102

REAL ESTATE ONE 313-261-0700

WESTERN GOLF COURSE Clean brick home in an excellent area. Features newer furnace and air, garage. Shows well $89,900

CENTURY 21 ROW (313) 464-7111

336 Rochester/Auburn Hills

BLEVEL RANCH, 3 bedroom, 2 bath, barn & pool. On 2 acres with lake privileges, on 2 acres, beautifully landscaped with 500 ft. driveway & waterfalls. Asking $210,000. Owner (810) 828-7066

ROCHESTER HILLS Brookdale Woods. Exceptional 4 bedroom, 2700 sq.ft. 2½ baths, den, oak floors, every thing new. $189,900. (810) 375-2894

340 South Lyon

BEAUTIFUL 3 bedroom colonial by owner. Green Oak Twp. 1700 sq.ft., 2½ baths, full basement, 2 car attached garage. 24' inground pool. $139,900

GREEN OAK TWP. - 1284 sq.ft. ranch, beautiful wooded lot, 3 bed- rooms, 1½ baths, full basement, 2 car attached garage, newer windows, lake privileges w/private beach & boat docking. $164,500. Eves. 810-437-9881. Days. 810-437-0097

LYON TWP - 1300 sq. ft. ranch in a family sub. Large lot, 3 bedrooms, 1½ baths, finished basement, large 2 car garage, 2 level decks w/fenced-in yard. $128,900. (810) 437-9586 or (810) 348-8574 1st floor master

PEMBROOKE CROSSING HOMES South Lyon area. 1740-2850 sq.ft., available priced from $180,000 & up. Please call A.J. Vanoyen Builders (810) 486-2930 or 810-229-2585

SALEM TWP. By Owner. 3 bedroom ranch on 5 scenic acres. Approxi- mate 2500 sq. ft. living area, very clean, nicely decorated. Must see! Reduced $259,900. 810 437-6308

340 South Lyon

SOUTH LYON ranch, 3 bedrooms, 1 bath, remodeled kitchen, Andersen windows, sun porch, 2 car attached garage, additional garage 22 x 23 on 5 acre wooded site setting. $118,900. Eve. 810-437-9511. Day 810-437-0097

341 Troy

TROY - WEST Four bedroom, 3 baths $219,900

LUKE JOHNSON CRANBROOK ASSOCIATES (810) 645-2500

344 W. Bloomfield Orchard Lk-Keego

SUPERB 4 bedroom Contemporary in neutrals. Open ceramic foyer, hardwood floors, 2 fireplaces, 2 wet bar, modern kitchen, decking, side entry garage. W. Bloomfield Schools. Reduced! Amazing seller. $259,900 Ask for MICHAEL RE/MAX EXECUTIVE (810) 737-6800

W. BLOOMFIELD. 3 bedroom, bi- level. Priced to sell. Great lot, many privileges. W. Bloomfield schools. $125,000 (810) 360-1244

345 Westland/Wayne

COOK'S DREAM! MECHANIC'S DREAM! Large kitchen, dining room area leading to deck and 28x24 garage. Beautiful brick ranch offers possible 4 bedrooms, full basement and many updates. Only $79,900. Call:

REMERICA NEIGHBORHOOD 326-1000

DELIGHTFULLY PLEASANT WOW! 3 bedrooms all brick, base- ment and ½ car garage. Central air, brick, nicely landscaped. Updated kitchen with light oak cabinets, dish- washer and stove. Super house for $87,900.

CALL CHARLOTTE JACUNSKI 810-704-6377

CENTURY 21 ROW (313) 464-7111

LIVONIA SCHOOLS - Move-in con- dition. Attractive 3 bedroom brick ranch, 1½ baths, family room with fire- place, central air, Andersen windows, quiet street, 2 car attached garage. Finished basement $90's 313-427-1349 313-348-6721

RARE FIND! THIS 3 bedroom ranch has it all. Tons of updates, plus a gorgeous finished basement with wet bar, fireplace and brand new kitchen. Roof with newer windows, furnace, air, and hot water heater. Extra wide steel doors, hot water heater, extra insulation, and much more! Northern Dearborn! Ooorwall to patio overlooking serene setting. $77,750

REMERICA NEIGHBORHOOD 326-1000

WESTLAND - Beautiful remodeled 2 bedroom ranch, large garage, large lot. $69,900. Call Robert Watson at

REMERICA NEIGHBORHOOD 326-1000

WESTLAND - Beautiful remodeled 2 bedroom ranch, large garage, large lot. $69,900. Call Robert Watson at

WAYNE - 2 bedroom bungalow garage basement, newly decorated New carpeting & vinyl $42,900. GANNON REAL ESTATE 313-425-0815

WESTLAND 3 bedroom/1½ bath ranch. Family room. Detached 2½ car garage. Numerous updates. Priced to sell at $71,900. After 5. (313) 722-5825

WESTLAND 33701 CHERRY HILL

$3,800 DOWN $595/MONTH

Brand new 3 bedroom ranch all brick, full basement. Earn part of your down payment & closing costs by painting & tiling.

CENTRAL AIR CONDITIONING ROSS REALTY 313-326-8300

348 Wixom/Walled Lake/ Commerce

COMMERCE

Great view for this custom home down by Robert Hoover. 3,700 sq. ft. 4 Bedrooms, 1st floor master suite with fireplace, 2 story family room. Great Room. Asking $485,000. (COLT)

Spectacular Ranch, 2372 sq. ft. 3 Bedrooms, 3 baths, fireplace in Great Room, beautiful views of countryside. Large wooded lot. In a beautiful neighborhood. Asking $295,000. (3687AL)

Century 21 WEST..... (810) 349-6800

349 Tpitlanti/Belleville

SECLUDED COUNTRY SETTING This 3 bedroom cedar sided home is located on 2 prime acres minutes from expressway access and features a family room, formal dining, country kitchen, huge family room with dou- ble wall AC, attached 2 car garage and a 2 story barn. Won't last long at $169,900

Century 21 Castelli & Lucas (313) 453-4300

352 Livingston County

LINDEN FARMHOUSE. 6 acres spl- itable. $154,900 - Linden Realty. Pete Jarema 810-912-6857 or (810) 735-7816

353 Macomb County

STERLING HTS - 43341 Utica Rd. New 2,200 sq.ft. ranching white brick 4 bedroom cape cod on acre land. City water, sewer new kitchen, formal dining room, office. 2½ baths. Partial finished basement with natural fireplace. 1 attached 2 free standing garage. Lic. #rb-parkside. $177,000. Call eves. 810 739-9628

354 Oakland County

DAVISBURG - Beautifully restored remodeled 3 bedroom Cape Cod, dining room, garage. $109,900. GANNON REAL ESTATE 313-425-0815

357 Wayne County

QUALITY SERVICE Award Winning Office 1992-1993

GOODIES INCLUDED!! From the front porch to the back yard this 3 bedroom ranch has been well maintained. Enjoy the large kitchen and dining area, stove and refrigerator included as well as the washer and dryer. Immediate occu- pancy. $69,900

Century 21 J. Scott, Inc. (313) 522-3200

358 Lakefront/ Waterfront Homes

ALL SPORTS White Lake Highland. 210' lakefront 3+3 acres. Walk-out basement, 3 bedroom, 2 bath, 2 car garage. Dan Paul Young design 7 levels, 3 fireplaces, 3 bed- rooms, 3 baths, 2 fireplaces in Great room, 2 kitchen, on lower level, wet bar, in-law suite, 2 fireplaces in upper deck, central air & humidifiers, security system, 3 car garage, 2 zone year round lighting, 3 cathedral ceilings, 2 decks, 2 patios, 2 wooded acres $800,000. AGENT WELCOME. (810) 926-9132

HARRISON TWP. - 1½ yr. Metro Beach Beautiful home on the bay, 3 bedrooms, 1½ baths, new decks from back, new dock, steel seawall, 90' ft. of glass facing water, large kitchen, finished basement, 2½ baths, all vinyl brick, fireplace & other extras! $345,000 (810) 463-4396

WALNUT LAKE - 5584 Putnam. Sunset View - $1,000,000.00 Lot Size - $645,000.00 4300sqft + basement 80' frontage 3 car garage. 2/C available (810) 683-6885. Fax (810) 683-6578

WOLVERINE LAKE - 4-5 bedrooms, 3400 sq. ft. Large lot, 180' water frontage. Call agent anytime. (810) 960-2259

371 Apartments For Sale

PORT HURON'S FINEST!! Overlooking beautiful St. Clair River 39 units, highly profitable $998,500 Excellent financing available now. (810) 984-6333. Real Estate Masters

372 Condos

BIRMINGHAM GREAT value. Charming 2 bedroom, 1½ bath house. Neutral. All appliances. Very

372 Condos

WESTLAND - Livonia Schools. By Owner. JUST REDUCED. Immediate occupancy. 2 bedrooms, 2½ baths, full basement, fireplace, deck, garage, all appliances. $86,900. 313-464-3224

WESTLAND

$1,850 moves you into this condo. 2 bedrooms, 2 baths, dining room area and laundry area all on one floor, only $49,500. Call:

JOHN TOYE Remerica Hometown 729-TOYE

374 Manufactured Homes

ABSOLUTELY A true value! Ply- mouth Hills 1994 28x40, 3 bedroom, 2 full baths with whirlpool, all air! all appliances, shed. Immediate occupancy. Must see. $33,900. (313) 513-5246

ACT NOW !! Own a new 1995 28x56 (1064 sq ft), 3 bedroom, 2 bath, shingled w/wap siding. One left. $21,900. Call Lis- ten Real Quick. (800) 579-1390

ACT NOW! Own a new 1995, 28x56 (1352 sq ft), 3 bedroom, 2 bath w/large Country Kitchen, & spacious, aesthetical exterior. This home has 100 standard features & more. $520 per mo. including lot rent. 10% down. APR 10.25. $980mo. Call Us Now At Homestead U.S.A. 313-595-9100

COMMERCE MEADOWS

MANUFACTURED HOME COMMUNITY The New American Lifestyle

One of the finest manufactured home communities in the State of Mich- igan. Special features include:

- Luxurious Clubhouse
- Heated Swimming pool
- Huron Valley Schools
- Picnic areas
- Playground area
- Community activities
- Minutes from I-275 Major Roads
- Local Bike Recreation area

LOT RENT SPECIALS' ON NEW MODELS

Sales Office/Community Office 810-684-6796 810-684-2767

We have new & pre-owned homes for sale. To inquire about a new or pre- owned home call Dennis Eagan At Quality Homes, located in the Club Apts. on N. of I-96 on Wixom Rd. (313) 684-6796

DON'T RENT!

BE AN INVESTOR IN YOUR NEW HOME Farmington Hills $436 a month includes house payment & lot rent. LITTLE VALLEY HOMES 810-474-6500 10% Down, 240 months at $206 10.25 APR

EASY PAY

PROGRAM MAKES home ownership a snap Wonderful Westland & Belleville Rd

(313) 397-2330

KENSINGTON PLACE

MOBILE HOME COMMUNITY WELCOMES YOU

To stop in and see our available home sites Enjoy beautiful setting with lots of trees.

- Spacious Clubhouse
- Heated Pool
- Playground
- Laundry Facility
- Full Time Manager
- Extended Hours
- Saturdays 10-4
- Sunday 12-4
- Community Activities

7 Lakes apartments

We are conveniently located across from Kensington Metro Park and 8 Easiest Shopping available.

CALL TODAY (810) 437-1703 for current rent specials with $199 security deposit. Affordable new and pre-owned homes available starting at $8,000.

Single and double wides. Low down payment and closing costs.

For information call Cathy or Lisa - QUALITY HOMES (313) 437-2038

Michigan Manufactured Home MULTIPLE LISTINGS Listings of manufactured homes for sale through private owners, brokers and dealers, including BANK REPOSSESSIONS! Call today to have a current report sent directly to you, FREE! REPORTS FAXED OR MAILED CALL NOW (800) 455-1422 WANT TO SELL YOUR HOME? Call Now And Advertise It In Our Multiple Listings Today!

THE SECRET IS OUT

GREAT BUYS AVAILABLE HIGHLAND HILLS ESTATES In Novi on Seeley Road, north of Grand River, between Haggerty & Meadowbrook

Beautiful Skyline 14X70 with 10X30 addition 2 bedrooms, 2 baths, beau- tifully landscaped, all appliances, priced to sell $32,900.

Victorian, 14X70, front kitchen, 2 bedrooms, 1 bath, 8X12 expando, enclosed porch, shed. A great buy at only $17,500.

Skyline 1994 16X76, 3 bedroom, 2 bath, all appliances, premium sites, central air. $33,900

FINANCING AVAILABLE. Weekends & Eve. by Appointment

QUALITY HOMES MON-FRI 10-4 Call JOANNE 474-0320 or 474-0333

375 Mobile Homes

CASH FOR USED HOMES CENTRAL OUTLET 1-800-432-2525

375 Mobile Homes

REDFORD - 1972 Mobile Home with 2 bedrooms. Furnished. $3600. Cheap lot rent w/reference. (313) 533-6372

ROCHESTER - 3 Bedroom mobile home, nice park. New blinds, ceiling fans, shed. $4200 or best. Moving must sell. (810) 650-8742

SABRE 1997 - 14x56, 2 bedroom. All furniture & appliances Longe Mobile Home Park. $13,000 or best offer. Call after 6pm. 810-774-8615

376 Homes Under Construction

W. BLOOMFIELD - New construc- tion, lake privileges, 4 bedroom, 2½ bath colonial, hardwood & ceramic floors, jacuzzi, cathedral ceilings, fireplace, air & more. $189,000. J.N.S. Construction 313-336-4453

377 Lakefront Property

ALPENA area, 120' lakefront, newer 3 bdrm, 2 bath home, asking $7,900. Book value $14,000. Broker protected. (313) 455-3232

377 Lakefront Property

LAKE LOT-PAVED street, gas, sewer, all sports Lobdell Lake, 30 minutes N. of Ann Arbor. $67,500. Financing available. 906-586-9478

379 Northern Property

CHARLEVOIX AREA log home, 104 feet of mile lake frontage, 2 fireplaces, 2 bath, $160,000. With 317 feet lake frontage $280,000. (616) 536-2445

LAKE CHARLEVOIX Large private home, 286' frontage, 3 acres. 5 bedroom. Call Judy Edge, Fribley Better Homes & Gardens. 1-800-583-9339 1-616-547-4095

MANCELONA. 10 Beautiful Acres with campsite. Close to State Land for $7,995. $500 down, $110/ month. 11% land contract. Northland Land Company. 1(800)968-3118.

382 Lots & Acreage Vacant

LAKE CHARLEVOIX Large private home, 286' frontage, 3 acres. 5 bedroom. Call Judy Edge, Fribley Better Homes & Gardens. 1-800-583-9339 1-616-547-4095

MANCELONA. 10 Beautiful Acres with campsite. Close to State Land for $7,995. $500 down, $110/ month. 11% land contract. Northland Company. 1(800)968-3118.

377 Lakefront Property

ALPENA area, 120' lakefront, newer 3 bdrm, 2 bath home, asking $7,900. Book value $14,000. Broker protected. (517)595-2841

382 Lots & Acreage Vacant

CLARKSTON - Beautiful, wooded vacant site, 150x400, 2 miles from village. Excellent park, Clarkston Schools. $62,000 (810) 625-7569

382 Lots & Acreage Vacant

CANTON 2 HALF ACRE LOTS all improved lots. Water & sewer. N. of Ford Rd. Won't last long.

Call BOB GERICH 313-706-6600 THE MICHIGAN GROUP 100

CANTON - 2 VACANT LOTS Private setting, 2 lots with over 300 ft. frontage. Call for more details! 313-459-6800

CENTURY 21 WEST

CLARKSTON/ ORION TWP. - 1¼ acre vacant lot, beautiful sub, excel- lent schools. Reduced! Lake privileges. Call 10am-10pm! 810-558-7787

FARMINGTON HILLS. 80 x 150. 9 Mile/Farmington Rd. area. Water at site, sewer available. Treed lot. $34,900. (810) 476-3213

HUNTING GROUND - 40 acres, $30,000. Blockade Way, Branch County, MI. Call Don Ward, Century 21 Perrin & Assoc. (517) 279-9600

MILFORD Location Lake Sherwood lot, 90x200. Lake access. Boat docking available. $650. (810) 685-2435

SOUTH LYON, 2½ Acres back of subdivision, perked with well, $62,900. (810)437-3331

382 Lots & Acreage Vacant

PINCKNEY MOON SHADOWS ON RUSH LAKE

Unique walk-out site, lake access, build to suit. Ultimate Construction Co., Inc. of Dexter. (810)220-4482

SOUTH LYON, Green Oak Twp. on beautiful 2.3 acres with large pond, country setting, paved roads, $39,900. Call eves. (810)437-6843, (810)227-2975.

HISTORICAL WASHINGTON TWP. Estates at Stoney Creek. 25 Mile/ Mound Rd. Estate site lots. Utica schools. All public utilities. Walk out sites available. Reduced prices starting at $75,000. (810) 254-5000

OAKLAND HILLS Memorial Gar- dens, Novi, Chapel Mausoleum Crypts, 8 & 9 $5,000 value, best offer. Call-collect 216-979-9085.

PARKVIEW MEMORIAL section 327, The Last Supper Garden, 2 adjoining plots, $450 each. Call 6pm- 9pm only. 313-928-1701

383 Cemetery Lots

MT. HOPE CEMETERY 2 lots, in the Garden of Peace, near the fountain. $500/both. 313-878-0794

385 Mortgage/Loan Contracts

UP TO 30% RETURN - retail invest- ment contract available bearing 15% interest at 25% discount including reserve. Pete 810-524-2461

386 Money To Loan/ Borrow

EARN 18-24% return on prime real estate apartment complexes. Experi- enced. Need equity partner. GM. 810-559-7205

388 Cemetery Lots

MT. HOPE CEMETERY 2 lots, in the Garden of Peace, near the fountain. $500/both. 313-878-0794

OAKLAND HILLS Memorial Gar- dens, Novi, Chapel Mausoleum Crypts, 8 & 9 $5,000 value, best offer. Call-collect 216-979-9085.

PARKVIEW MEMORIAL section 327, The Last Supper Garden, 2 adjoining plots, $450 each. Call 6pm- 9pm only. 313-928-1701

APARTMENTS

REAL ESTATE FOR RENT #400-498

400 Apartments/ Unfurnished

Ann Arbor

FREE APARTMENT LOCATORS

OPEN 7 DAYS A WEEK COLOR VIDEOS Save Time And Money One Stop Apartment Shopping! All Areas And Prices Sponsored By Property Owners Over 120,000 Doors To Live

Farmington Hills 810-932-7780

Rochester Hills 810-852-8515

Royal Oak 810-547-9172

Waterford 810-332-0182

Novi 810-348-0540

Southfield 810-354-8040

Canton 313-981-7200

Troy 810-680-9090

Clinton Twp. 810-791-8444

Ann Arbor 313-677-3710

Dearborn 313-271-4028

APARTMENT SEARCH

BIRMINGHAM ADAMS & Derby. 2 bedroom apartment, 1½ baths, washer/dryer $700/month. Avail- ble. Call (810) 647-6740

Birmingham

BUCKINGHAM MANOR

2 Bedroom Apts. Call Now 810-649-6909

Birmingham/Troy Area Bloomfield Orchard Apts.

Located in Auburn Hills. Spacious 1 bedroom apartments from $490 include heat, gas & water & blinds. Pool plus laundry facilities & more. Short term. Furnished units available. Hours: 9-5, closed Thurs. & Sun., Sat. by appointment. (810) 332-1848

Canton

FAIRWAY CLUB

Golfside Apts. 1 & 2 Bedroom Free Golf Heat & Hot Water Free Carport Included 313-728-1105

CANTON Low Move In Costs

1 Bedroom Apartments $450 Heat Included

Stoneybrooke Apartments (313) 455-7200

Mon.-Fri. 9-5 Sat. 10-5 Sun. 11-4

CANTON/PLYMOUTH

FRANKLIN PALMER APARTMENTS

$200 Security Deposit Suites from $475 INCLUDES HEAT

•Dishwashers •Solid masonry construction •Pool •Central air

313-397-0200 On Palmer, west of Lilley Daily 9-6 Sat. Sun. 11-4

DEARBORN HEIGHTS

DEARBORN CLUB APARTMENTS

$200 Security Deposit From $485 FREE HEAT

Ceiling Fans • Vertical Blinds

On Inkster, just North of Ford 313-561-3593 Mon.-Fri. 9-6 Sat. 10-2

DEARBORN HTS.

SUBURBAN LIVING IN A PARK LIKE SETTING

CAMBRIDGE APARTMENTS

Featuring Spacious 1 & 2 Bedroom apartments from the low 500's

313-274-4765 A York Community

FARMINGTON HILLS LUXURY one and two bedroom Apartments Available Call 810-477-7774

400 Apartments/ Unfurnished

DETROIT AFFORDABLE Living Downtown. Studios from $325. 1 bedrooms from $425. All utilities included! Call Russ, 313-962-2300

FARMINGTON - 2 bedroom, 1½ bath condo. Pool, 2 carports, dishwasher, cable, laundry & storage. Large screened-in porch. Free heat. $650/mo. plus security. (810) 623-2728

FARMINGTON

CHATHAM HILLS LUXURY LIVING at Affordable Prices

•Central Air Conditioning •Attached Garages •Extra Large Apartments •Indoor Pool •Microwaves •Dishwashers

810-476-8080 On Old Grand River Between Drake & Halsted Daily 9-6 Sat. 10-5 Sun. 11-4

FARMINGTON HILLS, apartment for rent. 2 bedroom, 2 bath, 7 month lease. Grand River & Drake area. (810) 615-1807

FARMINGTON HILLS Large Efficiency Apartment September Special $500/mo. NO SECURITY DEPOSIT 810-473-1395

FARMINGTON HILLS RENT FROM $930 1600 sq.ft., 2 bedroom Garden Apts. 2 bedroom townhouses with full basement with 2½ baths and walk-in closets. Covered parking, washer/ dryer hook-ups, private attached patio/ house & a 24 hr. monitored intrusion & fire alarm.

THE SUMMIT APTS.

NORTHWESTERN & MIDDLEBELT 313-427-4396

FARMINGTON HILLS RENT FROM $1,025 1500 sq.ft., 2 bedroom townhouses. 2½ baths, spacious master bedroom suite Washer/dryer, blinds & coveredd parking.

FOXPOINTE TOWNHOUSES

HALSTED & 11 MILE (810) 473-1127 Corporate Leases Available

FARMINGT

400 Apartments/ Unfurnished

PLYMOUTH - 1 bedroom upper flat cozy brick Tudor. Appliances, garage. No smoke, no pets. Available Oct 1st. $500 a month. 313-453-1453

PLYMOUTH/CANTON
HILLCREST CLUB
$200 Security Deposit
Suites from $510
Heat Included
•Park Setting
•Dishwashers
•Picnic Area
•Pool
(313)453-7144
S. of Plymouth Rd, E. of Haggerty
Daily 9-6 Sat.-Sun. 11-4

Plymouth
★ Great Apartments
Great Location
Great Rates!!!
1 & 2 Bedroom Apts.
Twin Arbor Apts.
(313)453-2800

PLYMOUTH HOUSE APARTMENTS
SPACIOUS 1 & 2 bedroom floorplans from the $400s
Call Today
313-455-3880
A York Community

PLYMOUTH PARK Manor Apartments, quiet, newly decorated 1 bedroom, private entrance, $440 mo. includes heat & water. No pets. 1 parking space per apt. 444 Plymouth Rd, btwn. Mill & Haggerty. (313) 454-9274

Plymouth
★ **Plymouth Hills Apartments**
746 S. Mill St.
Between
Ann Arbor Tr./Ann Arbor Rd.
- 1 & 2 Bedrooms
- Washer/Dryer in each unit
- Window Treatments
- Dishwasher
- Air Conditioned
- Walk to Downtown
- Easy Access to I-275

From
$470
Open 12-5 313-455-4721
Closed Sundays

REDFORD AREA
Telegraph-5 Mile
Studio, 1 & 2 Bedroom
Clean, decorated, quiet, carpet, air conditioner, blinds, heat & water included. References.
Starting at $295.
PARKSIDE APTS.
313-532-9234

REDFORD TOWNSHIP'S BEAUTIFUL Lola Park Manor has a spacious 1 bedroom for $505. Heat, water, blinds, pool and storage included. Please call 313-255-0932

ROCHESTER HILLS - 2 bedroom, 2 bath, 1250 sq. ft. luxury apt. with washer/dryer. Balcony. $945/mo. (810) 340-9856. (810) 645-8513

ROYAL OAK-1 bedroom, appliances, blinds, washing facilities, quiet complex. $370 includes heat & water. No pets. 810-626-5762

ROYAL OAK/TROY
Doggy, doggy where will you live?
At Amber Apartments
Permission they give!
(810) 280-1700

ROYAL OAK - WESTWOOD APTS. Newly renovated 1 bedroom apt. near 13/Woodward. Available immediately. $430 per mo. includes heat. Special this month, ½ security deposit. Call: 810-357-3777

NEW YORK STYLE
SOUTHFIELD ADDRESS
Large 1 & 2 bedrooms with walk-in closets, 2 baths, attended gatehouse, monitored alarm, fully appliances kitchen, social activities, private carport, elevators, pool, and elegant clubroom. Short walk to Harvard Row Shopping Center.
FOR ADULTS OVER 50
Rent from $690
LAHSER RD., N. OF 11 MILE
PARKCREST
(810) 353-5835

SOUTHFIELD
CHARTERHOUSE APTS.
Free Basic Cable
Upscale Hi-Rise apartments
Studio, 1 & 2 Bedrooms starting at $420. Pool, Tennis Courts and much more. Call now
810-557-8100
Located on 9 Mile/Greenfield

SOUTHFIELD
WE are taking applications for spacious 2 & 3 bedroom apartments. Call & mention this ad, saving available to qualified applicants.
WAKEFIELD APTS. 810-356-3780

400 Apartments/ Unfurnished

SOUTHFIELD
Clean 1 bedroom, free heat, quiet location, intrusion alarm, lighted parking, large walk in closet, extra large storage area.
RENT FROM $505
LAHSER NEAR 8½ MILE
WELLINGTON PLACE
810-355-1069

Southfield
Country Corner Apts.
We're BIG on Square Feet
1 bedroom: 1100 sq. ft.
2 bedroom: 1300 sq. ft.
3 bedroom townhouse: 1800 sq. ft.
Formal dining room, carport, heat included. Health club. Clubhouse/pool. Close to Birmingham. EHO
Let us fax you our brochure
810-647-6100 1-800-369-6666
30300 Southfield (between 12 & 13)

SOUTHFIELD/FRANKLIN
RENT FROM $1,370
2 or 3 bedroom spacious townhouses, elegant formal dining room & great room, natural fireplace, 2½ baths, master bedroom suite, full basement, 2 car attached garage.
WEATHERSTONE TOWNHOUSES
(810) 350-1296
Franklin Rd. S. of 13 Mile

Southfield
FREE APARTMENT LOCATORS
OPEN 7 DAYS A WEEK
COLOR VIDEOS
Save Time And Money
One Stop Apartment Shopping!
All Areas And Prices
Sponsored By Property Owners
Over 120,000 Places To Live
Farmington Hills 810-932-7780
Rochester Hills 810-852-8515
Royal Oak 810-547-9172
Waterford 810-332-0182
Novi 810-348-0540
Southfield 810-354-8040
Canton 313-981-7200
Troy 810-680-9090
Clinton Twp. 810-791-8444
Ann Arbor 313-677-3710
Dearborn 313-271-4028
APARTMENT SEARCH

SOUTHFIELD
LOOKING FOR A STEP ABOVE THE REST? COME TO THE BEST!
PARK LANE APARTMENTS
Largest two bedroom apts. with private entrances, self defrosting refrigerator, self cleaning oven, washer & dryer, free carport, pool and lighted tennis court.
810-355-0770
Civic Center Dr., W. of Lasher

SOUTHFIELD
WHITEHALL APARTMENTS
Spacious 2 bedroom apts.
Starting at $700. Free basic cable & heat on selected units.
Call now 810-557-0311.
Conveniently located on 9 Mile/Greenfield

South Lyon
The Great Apartment Sale
THIS WEEKEND AT
Brookdale Apartments
Spectacular 1 & 2 Bedroom Apartments Starting at
$445
DON'T DELAY CALL NOW
810-437-1223
On 9 Mile Road
1 block West
of Pontiac Trail

STUDIO APT in Downtown Birmingham. $650 deposit, $495 per month. Available immediately. Call Mon-Fri, 10-5 (810) 478-6333

TELEGRAPH & Seven Mile. Very large 1 bedroom, living room, dining room & kitchen. Across from golf course. $360 mo. Security deposit $500, plus 1st mo. rent. Heat included. 313-533-0227

400 Apartments/ Unfurnished

Troy
COME HOME TO ... PEACEFUL LIVING AT THREE OAKS APTS
Spacious two bedroom apts. in a quiet setting. Free carport. Exercise room, pool and lighted tennis courts.
810-362-4088
Whattles (17 Mile) E. of Crooks

TROY/ROYAL OAK
Full Spectrum Selection
At Amber Apartments
Pets? Ask!
(810) 280-1700

TROY
$99
(SECURITY Deposit)
Some include washer/dryer
1 & 2 Bedrooms
SUNNYMEDE APTS.
561 KIRTS
Close to I-75
1 block S. of Big Beaver
between Livernois & Crooks.
810-362-0290
1-800-600-0290

TROY
SOMERSET AREA - FROM $505
Studio and spacious 1 & 2 bedroom apartments. Amenities include:
- Owner Paid Heat
- Swimming Pool
- Laundry Facilities
- Balconies or Patios
- Intercoms
- Dishwashers
- Disposals
- Air Conditioning
- Window Treatments

Close To Shopping & Expressways
VILLAGE APARTMENTS
(810) 362-0245

UNIQUE ONE BEDROOMS
Extraordinary Amenities for Luxury Living at Affordable Prices:
- In-home washer/dryer
- Cozy fireplace
- Private entrance
- Bold bay window
- Generous walk-in closet
- Covered Parking
- Indoor & outdoor heated pools
- Sauna, jacuzzi, tennis courts
- 24/hr. fitness center (lifestep, lifecycles, bench-press, butterfly, leg extensions & more!)

COME EXPERIENCE
CITATION CLUB (810) 661-2200

BRAND NEW
APARTMENTS AVAILABLE
In Farmington Hills

WALLED LAKE-W. BLOOMFIELD
Heritage Apts. Large 2 bedroom, heat inc., cable, air, $525. Low security. 810-650-8399;810-960-4537

WAYNE
$350, all utilities included. 1 bedroom located in the best area of Wayne.
(810) 879-6540

WAYNE, 1 bedroom, private entrance, small complex, laundry facilities, clean and neutral. No pets allowed. $400 month plus deposit. Immediate possession. Call Mark at 313-513-2759

WAYNE
- 1 & 2 bedrooms, $390 & $440, includes heat & water. 313-728-7865

WAYNE: WALK to town. 1 bedroom, stove, refrigerator, & heat included. $285 per month plus security. (810) 684-5855

W. BLOOMFIELD - Gorgeous 2 bedroom, 2 bath end unit facing woods. Private entrance, garage, balcony, fireplace, vaulted ceiling, washer, dryer. $975 mo. sublet. 810-647-8082

WEST BLOOMFIELD
1, 2 & 3 BEDROOM
Apartments & Townhomes
- 1000-2800 square feet
- Garage or carport
- Washer and dryer
- Vaulted ceilings
- Romantic fireplace
- Private entry, intercom
- Cat or small dog welcome
- 24 hour attended gatehouse

ALDINGBROOKE
OPEN DAILY
Drake Rd., N. of Maple
810-661-0770

WESTLAND available. (Venoy/Glenwood) clean 1 bedroom apt. Stove refrigerator, low move in. $375/monthly. (313) 274-6755

Westland
550./570./250.
2 Bedrooms only, SUPER closets, breakfast bar & most appliances. Must see to believe ... LIVONIA SCHOOLS & much more.
WOODLAND VILLA
313-422-5411
Warren Rd. bet. Wayne/Newburgh

WESTLAND - Clean, quiet 1 bedroom apartment, includes appliances & heat. No pets. Available Sept. 4. $325 mo., $325 security. (313) 728-7427

WESTLAND - Warren & Lathers Rd. Heat, air, carpet, intercom, parking. Quiet, no pets. Large 1 bedroom - $448. 313-421-6710

400 Apartments/ Unfurnished

Westland Estates
On Wayne Rd. S. of Warren Rd.
Spacious 1 bedroom
700 sq. ft. - $455
Price shown is for 1 yr. lease
Shorter leases available
Great location/heat/water/pool
Blinds/air/no pets & much more
313-722-4700

Westland
★ **Forest Lane Apartments**
6200 North Wayne Rd.
1 BEDROOM...$460
2 BEDROOM...$480
$100 OFF FIRST MONTH
SENIOR DISCOUNT!
Amenities include:
- Heat & water
- Carpeting & blinds
- Appliances
- Laundry facilities
- Pool & air conditioning
- Walk-in closets
- Dishwashers in selected units
- Cable available
- Between Ford & Hunter

313-722-5155

WESTLAND
GRACIOUS Living is yours at ...
VENOY PINES APARTMENTS
- 1 & 2 bedroom some with fireplace
- Swimming pool
- Tennis Court
- Clubhouse
- Professionally Managed
- Beautifully Landscaped

CENTRALLY LOCATED IN WESTLAND
(313) 261-7394
A York Community

WESTLAND
ORCHARDS OF NEWBURGH APARTMENTS
Spacious 1 & 2 Bedroom floorplans
Come see our new look!
(313) 729-5090
A York Community
(Formerly Glenwood Orchards)

Westland Park Apts.
Across from City Park
(Cherry Hill)
(between Middlebelt & Merriman)
2 bedroom, 1½ bath-$520
Large 1 bedroom - $455
(1 year lease with credit)
HEAT/BLINDS/POOL/NO PETS
Open 7 days
729-6636

WESTLAND
WAYNE/FORD RD.
SFECIAL
$200 SECURITY DEPOSIT
Spacious 1 and 2 bedroom courtyard apartments located near shopping & expressways. Other amenities include:
- Newly renovated kitchens
- Carpeting
- Free Heat
- Air Conditioning
- Window Treatments
- Laundry Facilities

FROM $450 MONTHLY
COUNTRY COURT APTS
(313) 721-0500

WESTLAND
WAYNE/FORD RD. AREA
SPECIAL
$200 SECURITY DEPOSIT
Spacious 1 and 2 bedroom courtyard apartments near shopping & expressways. Other amenities include:
- Newly renovated kitchens
- Carpeting
- Free Heat
- Air Conditioning
- Window Treatments
- Laundry Facilities

1 BEDROOM $450 MONTHLY
2 BEDROOM $480 MONTHLY
COUNTRY VILLAGE APTS
(313) 326-3280

WESTLAND
Western Hills Apts.
$399 Move In Special
On 1 Bedroom Apts.
- Central Air
- Outdoor Pool

Call for details
313-729-6520

WESTLAND WOODS APARTMENTS
Spacious 1 and 2 bedroom apartments. Amenities include:
- Carpeting
- Owner Paid Heat
- Pool
- Laundry Facilities
- Intercom
- Air Conditioning
- Close To Shopping & Expressway
- Window Treatments/Mini Blinds

1 Bedroom $485; 2 Bedroom $525
(313) 728-2880

FAX US YOUR AD
313-953-2232

Waynewood Apartments
Desirable Location in Westland
Large 1 & 2 Bedroom Apartments, included . . .
- Dishwasher
- Vertical Blinds
- Huge Bathrooms
- 2 Bedrooms with 1½ Baths and Deluxe Kitchen.
- Lots of closets
- 2 Swimming Pools
- FREE Heat
- Extra Storage
- Patio or Balcony



Call Now at
(313) 326-8270
We Take Care Of Our Residents!

PLYMOUTH/CANTON
Village Squire
Apartments
$200 SECURITY DEPOSIT
FROM $470
Includes Heat
• Picnic Area & BBQ's • Tennis Courts • Pool & Saunas
• Seconds from I-275 • Bike Trails • Basketball Court
• Children's Play Area • Vertical Blinds • Pet Section Available
• Dishwashers
• Individually controlled heat & air
• Short Term Leases Available
• Job Transfer Clauses Available
Minutes from I-275 • I-94 • I-96
On Ford Road, just east of I-275
Daily 9-6 • Sun. 11-4
(313) 981-3891

Great Living • Super Value!
Scotsdale
APARTMENTS
1 Bedroom from $475
2 Bedroom from $540
$250 Deposit
FREE HEAT and COOKING GAS
Dishwashers • Vertical Blinds • 1½ Baths
Central Air • Pool • Laundry & Storage • Tennis
Carport • Clubhouse • Cable Ready
Newburgh between Joy & Warren
(313) 455-4300

Westland
HUNTINGTON ON THE HILL
$200 Security Deposit
• Heat Included
• Spacious Suites
• Outdoor Pool
• Dishwashers
• Park Setting
(313) 425-6070
Ann Arbor Trail, West of Inkster
Daily 9-6; Sat. & Sun. 11-4

400 Apartments/ Unfurnished

WESTLAND
- WOW -
$405 *
Free Heat/Hot Water
Vertical Blinds, Air
Carpet, clubhouse, pool, deck incl.
Dishwasher, Cable TV
Pet Units Available
1 BEDROOM FROM $400*
2 BEDROOM FROM $460*
BLUE GARDEN APTS.
Cherry Hill near Merriman
Daily 11am-6pm - Sat. 10am-2pm
* Call for details & appt.
729-2242

401 Apartments Furnished

BIRMINGHAM/ROYAL OAK
FURNISHED Apts.
- Monthly Leases
- Immediate Occupancy
- Lowest Rates
- Tastefully Decorated

SUITE LIFE
810 549-5500

Birmingham/W. Bloomfield/Troy
BLOOMFIELD LAKES APTS.
Furnished apts. in small, quiet complex. Fully furnished & decorated studio, 1 & 2 bedroom units. Includes dishes, linens, etc. Cleaning services available. Beach privileges. No pets please. Rents starting at $600. Heat & water included. SHORT TERM LEASES for qualified applicants.
810-681-8309

CUSTOMIZED EXECUTIVE corporate suite. Golf, tennis, pool, exercise, 1 bedroom + den, 2 bath. Top of the line! $2100/mo (800) 886-4449

PLYMOUTH - 1 and 2 bedroom apartments, completely furnished. Available now.
(313) 459-9507

W. BLOOMFIELD. Beautiful, furnished efficiency apartment. Walk-out patio, lots of storage. $485/month. (810) 661-8081

WEST BLOOMFIELD - Exclusive private community. Elegantly furnished 1, 2 & 3 bedrooms. Short or long term leases available.
810-661-0770

402 Condos/Townhouses

BIRMINGHAM - 2 bedroom townhome at Colonial Terraces. Central air, full basement with laundry hookup, carport, microwave, dishwasher. $925/mo. (810) 540-9491

BIRMINGHAM
Lincoln/Woodward area.
2 large bedrooms, 1½ bath, nice closets. Townhouse features central air, private yard, full basement, carport. Incredible value at only $875. HEAT INCLUDED. Available mid September. Lease. EHO. Call Kathy weekdays at (810) 642-8686

BLOOMFIELD HILLS
Wabeek,
On The Lake Condo
Offering the utmost in elegance, privacy & security on private spring fed lake, with beautiful rolling grounds. Ultra contemporary design of white brick and expansive glass. Excellent fishing. $3,500 month, 1 year minimum. References. For information or to arrange a private showing, call or Fax Robert at:
(810) 476-6299

BLOOMFIELD HILLS - 1 very large bedroom upper Condo, quiet & clean, includes heat/water, carport, storage. $625/Mo. 810-643-9679

ROCHESTER HILLS - Townhouse, 2000 sq. ft., all appliances, beautiful view, free health club. $1295 plus deposit. 810-373-7898.

Romulus
OAKBROOK VILLA
2 and 3 bedroom townhouses
Ranging from $399 to $500
Includes all utilities
Open Mon. thru Fri., 9-5 PM
Sat., by appointment
15001 BRANDT 313-941-1540
TDD: (800) 989-1833

ROYAL OAK/CLAWSON
14 Mile/Crooks. 2 bedroom, 1½ bath townhouse with private yard, carport, blinds, central air, private entrance and basement. Available - mid October. Only $750. Lease. EHO. Call Kathy weekdays at (810) 642-8686

ROYAL OAK, 14 & Crooks - all utilities included. Completely furnished. New bath. Large bedroom with walk-in closet. 3rd floor with balcony. Completely private entrance. Pool. Carport. Laundry facilities. $850/mo. 810-647-8039

ROYAL OAK - N. 14 Mile. 1 bedroom furnished, newly redecorated, central air, heat & water included. $700/mo. (810) 333-7299

SOUTHFIELD: N. of 8/E. Beech Daly. 1 bedroom, 1 bath, appliances, neutral, mint condition, common entry, carport, air, storage area, pool, clubhouse. $550/mo
D & H PROPERTIES 810-737-4002

SOUTHFIELD: N. of 8/E. Beech Daly. 1 bedroom, 1 bath, appliances, neutral, mint condition, common entry, carport, air, storage area, pool, clubhouse. $550/mo
D & H PROPERTIES 810-737-4002

W. BLOOMFIELD - Waterfront Condo. 1 bedroom, fireplace in living room & bedroom, fully equipped. Resort feel. (810) 683-6386

403 Duplexes

CANTON 3 bedroom, 1½ bath, full basement, air, nice yard, appliances included, $775/mo. (810) 478-4296

CANTON - 3 bedroom, 1½ bath, full basement, kitchen appliances included, fenced in yard with shed. $725/month. (313) 453-6535

CANTON - 3 bedroom, 1½ bath, appliances. No pets. $745/mo Call Diane: Days 313-843-5900 Eves & Weekends: 810-477-0585

DOWNTOWN BIRMINGHAM, charming lower flat - Two bedrooms, 1 bath - 1-car garage - No pets - 1½ month security deposit. $800 per month plus utilities - Non smoker. 646-0002

GARDEN CITY - 1 bedroom, appliances. No pets. $375/mo. Leave message. (313) 425-5305

LIVONIA N.E. - unusual quality in a brick 1 bedroom, 1.5 bath, 1½ story home. Finished wood floors, oak cabinets, natural wood trim, wooded setting on Rouge river. $490 + utilities. Call OK. (313) 538-6347

NORWAYNE - 2 and 3 bedrooms, recently updated and painted, carpeted, utility room, nice location. From $459. (313) 278-0282

VAN BUREN. 1 bedroom, possibly 2. Appliances, other furnishings. $500/month + security. Water & electric paid. (313) 459-2560

WESTLAND. AVAILABLE now. (Farmer/Widewood), nice 3 bedroom duplex, large kitchen, carpet, fenced yard, $575 mo. 313-274-6755

WESTLAND: 3 bedroom. Newly decorated. No pets. Discount for Seniors. $525/mo plus utilities. (313) 721-0409

WESTLAND / NORWAYNE, 2 bedroom duplex, fenced yard, $450/month plus deposit. No pets. (810) 466-0653

404 Flats

GARDEN CITY - Upper 1 bedroom, appliances, air conditioned, garage. No pets. $400/mo.

Lower 2 bedroom, appliances, air conditioned, garage. No pets. $600/mo.Leave message: 313-425-5305

WESTLAND - 2 bedroom, carpeted, garage, basement, Wayne Rd./Glenwood area. No pets. $550 plus security. (313) 728-4117

405 Homes

Allen Park to West Bloomfield
Bringing Landlords AND Renters Together
HOUSES/CONDOS/APTS.
RENTAL PROS
SOUTHFIELD...810-356-RENT
GARDEN CITY...313-513-RENT
EAST POINTE...810-773-RENT
AUBURN HILLS...810-373-RENT

ANN ARBOR, Beverly Hills, Detroit, Warren, 3 bedrooms. Freshly painted vacant homes. Kids and pets ok. Hasenau Co. 313-273-0223

BEECH/5 MILE Area, 2 bedroom, appliances, fenced yard, over looks park. Immediate occupancy. $450/month + deposit. 313-538-9683

BERKLEY - Clean 2 bedroom, appliances, fenced yard. 3515 Phillips, N of 12 Mile, E of Greenfield. $585 mo. plus deposit. (810) 423-1119

BERKLEY - great 3 bedroom, 1 bath, 3 car, basement, appliances. No pets. $875/mo. (810) 644-1411

BIRMINGHAM & ALL CITIES
FREE
PREVIEW, CATALOGS, PHOTOS
HOUSES, CONDOS, APARTMENTS
"Since 1976"
TENANTS & LANDLORDS
SHARE REFERRALS
RENT-A-HOME
810-642-1620
884 S. Adams, Birmingham

BIRMINGHAM - 3 bedroom, 1 bath, walk to town. Pet's okay! $1200/month. Available October 8th. Call (810) 433-1940

BIRMINGHAM - Exclusive location. Walk to town. Simply charming 3 bedroom, 2½ bath, Florida room. $2450 per month. 810-855-9236

BIRMINGHAM in Town & Terrific. Immaculate 2 bedroom, 1 bath, air, 2 car garage, sunporch, all appliances, double lot. $900 plus security. 810-644-1599

BIRMINGHAM RANCH. 3 bedroom, 1 full & 2-½ baths, large kitchen, den, large lot, attached garage. $1,500 (810)642-1815 or (810)539-0473.

BLOOMFIELD - 3 bedroom, 2.5 bath ranch, 2 fireplaces, 2 car attached garage, ¾ acre, $2400 mo. Available Nov. Call (810) 901-0233

BLOOMFIELD HILLS - 5000 sq. ft. Executive Home; 6 bedroom, 4 bath, 3 car garage, central air, pool on 2 acres. $4250 mo. (810) 645-0288

BRIGHTON - No. 96/E US23. 1989 charming cape cod, 3 bedrooms, 3 baths, fireplace, acre + includes lawn service, appliances, finished basement, 2 car, deck. $1700/mo. D & H PROPERTIES 810-737-4002

CANTON & other suburbs
CORPORATE TRANSFEREES
For your RELOCATION NEEDS:
Call D & H PROPERTIES
810-737-4002

CANTON - Prestigious very clean 2 story 2400 sqft 4 bedroom, 2.5 bath, patio, air, appliances, 2 car. $2250/mo Kurt: 313-390-7374 981-3555

COMMERCE, 2 bedroom, 950 sq.ft. appliances, fenced, pets. $685/MO. RENTAL PROS 313-513-RENT

COMMERCE: New custom built 3200 sq. ft. brick colonial across from lake. 4 bedrooms each with bath, 1st floor master, two way fireplace, 3 car, air, No pets/smokers. $3200/mo. D & H PROPERTIES 810-737-4002

DEARBORN - 3 bedroom brick, 2 car garage, central air, 2 blks. to school, 1 mile to Ford offices & U of M. Park-like lot. Immaculate inside/out. $650/mo. 15042 Colson. (313) 582-2349

DEARBORN - 3 bedroom ranch, shed, fenced yard, $550/MO. RENTAL PROS (313) 513-RENT

DEARBORN, 3 bedroom, dining, appliances, deck, new decor, $700/mo. RENTAL PROS (810) 373-RENT

DEARBORN HEIGHTS - 3 bedroom brick, 2½ baths, family room w/fireplace, central air. $1100 + security deposit. Contact Sue at 313-274-6544 (Work # or leave message on machine).

DEARBORN HEIGHTS-COZY 2 bedrooms, large kitchen, basement, 1 car garage, fenced yard, appliances. Excellent schools. $650 a month. Eves: 313-481-3064

DEARBORN HTS. NORTH 3 bedroom ranch, finished basement, fenced yard, 2½ car garage. $895/mo+ utilities & security. 313-562-6247

DETROIT HOMES
2, 3, & 4 BEDROOMS
RENTAL PROS
(313) 513-RENT

FARMINGTON & ALL CITIES
RENT-A-HOME
TENANTS & LANDLORDS
810-642-1620

★ FARMINGTON - 4 bedroom contemporary. 3 baths, 2 fireplaces, large deck, central air, Walkout lower level w/4 doorwalls, 2 acre private estate, all appliances. $2200 plus security. Birdsall Properties. Call Days (810) 477-1888; eves. 810-478-9778

FARMINGTON HILLS - Grand River/8 Mile. Basic 2 bedroom starter. Carpet, curtains, laundry room. $485/mo. References & deposit required. 810-348-0066

FARMINGTON HILLS, newly remodeled 3 bedroom, 1½ baths, carport, fenced yard, all appliances included, no basement, great neighborhood. $925/mo. (810) 960-1538

FARMINGTON HILLS - 12 Mile/Middlebelt area. Small house, 2 bedrooms on 10 acres of land. $950 per month. Call: (810) 737-3698

FARMINGTON HILLS - 2 bedroom, newly remodeled, no basement or garage. $650 mo., 1½ security. (810) 442-0843

FARMINGTON & other suburbs
CORPORATE TRANSFEREES
For your RELOCATION NEEDS:
Call D & H PROPERTIES
810-737-4002

GARDEN CITY, 3 bedroom brick ranch, 2 baths, garage, finished basement, new carpet, built-ins. $900 313-453-3452 or 313-454-7643.

GARDEN CITY - 4 bedroom basement, 2½ car garage, dining room, appliances, 2 full baths, option to buy available. $950. (810) 788-1823

GARDEN CITY, 2 bedroom, 1 bath, carpeted, 1 garage, finished basement. $560/MO. RENTAL PROS (313) 513-RENT

INKSTER - 3 bedroom, basement, 2½ car garage, $590; 2 bedroom ranch, $450. Option to buy available on both. (810) 788-1823

INKSTER, 3 bedroom, brick, 1½ story, dining, 2½ garage, yard, $500/mo. RENTAL PROS (313) 513-RENT

INKSTER - 2 bedrooms, newly decorated, fenced yard, no basement, no garage. $450+ security. Call (810) 773-8690

INKSTER, IMMACULATE 2 bedroom w/large lot, 2 car garage, $550 including water, Wayne/Westland schools. (313) 467-5656

INKSTER, NICE 3 bedroom brick & cedar bungalow, 2-½ car garage, near Beech Daly. $550. Call (313) 697-4577

Keego Harbor, 2 bedroom, carpeted, living, lake privileges, pets, $500. RENTAL PROS (313) 513-RENT

405 Homes

LIVONIA & ALL CITIES
RENT-A-HOME
TENANTS & LANDLORDS
810-642-1620

LIVONIA, 3 bedroom brick ranch, dining, appliances, finished basement, $800/MO. RENTAL PROS (313) 513-RENT

LIVONIA - Executive home. 3 bedroom, 2½ bath, open floor plan, appliances. Too much to list! $1800/month. (313) 462-4169

LIVONIA - 9348 Iowa. 3 bedroom brick ranch: 1½ bath, fenced yard, appliances, basement. No pets. $830 mo. + 1 mo. security. 810-474-7184

LIVONIA - 5 Mile & Levan, 3 bedrooms, family room, attached garage, air, 1½ baths, like new, $1195/mo. Available now 313-464-6304

8 MILE & INKSTER
Southfield - 3 bedroom on slab, large yard, quiet area. Immediate occupancy. $650 month/security.
Days: 810-473-4141
Eves : 313-464-7652

NORTHVILLE MAILING! WASHTENAW COUNTY. PAVED ROAD. 100 year old Historic home on 5 picturesque Acres with 3 bedrooms (2 down, one up), 2 baths, study, country kitchen with a fireplace, basement and 2½ car garage with opener. Bucolic setting. $1,475 a month. ASK FOR BOB BAKE only.
ROBERT BAKE Realtors
(313) 453-8200

NOVI, 2 bedroom ranch, all appliances, 1 garage, pets, pool, $825. RENTAL PROS (313)513-RENT

NOVI: 14/Decker. Walled Lake frontage, dock, 3 bedrooms, 2 baths, 2 kitchens, deck, appliances, 2 car, 2 year lease. 1700 sq. ft. updated. Immediate occupancy. $1,800/mo. D & H PROPERTIES 810-737-4002

OAK PARK - Beautiful brick bungalow, 3+ bedrooms, 2 full baths, full basement, garage. $725 (Broker). Call Mon.-Fri., 9-5. 810-557-4970

OXFORD - on Tari Lake. 5500 sq ft, 4 bedrooms, 3.5 bath. 2 fireplaces. 2.5 car garage. Indoor pool. $3,500 per month. Call: (810) 855-4224

REDFORD, 3 bedroom ranch, dining, finished basement, fenced, pets. $695/mo. RENTAL PROS (313) 513-RENT

REDFORD TWP. - 2 possible 3 bedroom ranch, fireplace, kitchen with no wax floors, appliances, walk out master bedroom with wood deck, basement, garage, new carpeting, contemporary light fixtures thru out. $765/mo. Dave 313-255-5678

ROCHESTER HILLS - Beautiful, 4000 sq.ft. executive home. This one won't last. $3000/mo. Call Slater Management. (810) 540-6288

ROCHESTER HILLS
4 bedrooms, new carpet, freshly painted. $850/mo., security deposit. Call (810) 855-9938

ROCHESTER HILLS - Grosse Pines subdivision, 2 story, 5 bedroom, 3½ bath, full finished basement, 2 car attached garage, central air, fireplace & all appliances, only $2200. Carpenter Mgmt. (810) 546-6000

ROYAL OAK - DOWNTOWN. 2 bedrooms, all appliances, fireplace, newly decorated. $800 mo. plus utilities & security deposit. Call after 5pm (810) 544-4367

SOUTHFIELD
3 bedroom ranch, $1,150 per Mo. plus utilities. $1,725 security deposit. No pets. (810) 642-2773

SOUTHFIELD, 3 bedroom ranch, brick, all appliances, 2 garage, small pets, $750/MO. RENTAL PROS (313) 513-RENT

SOUTHFIELD, NORTH
2 bedroom home in quiet family neighborhood, appliances included. $575/Mo. (810) 546-7625

TROY: 4 bedrooms, 2.5 baths, newly decorated, colonial, private yard, appliances. No pets. Lawn maintenance. $1,950. (810) 828-3642

TROY, 2800 sq. ft., 4 bedroom, 3.5 baths, 2.5 garage, lakefront, finished basement, 2 fireplaces, 1 yr. lease $2950/month. Call: (810) 855-4224

WAYNE - 2 bedroom, fenced yard, garage, walk to schools. $600 deposit/$600 month. Available Sept. 17th to see. (313) 722-4669

W. BLOOMFIELD - Beautiful 4 bedroom, 2½ bath home on cul-de-sac in popular family neighborhood. Family room w/fireplace, finished basement, 35 x 15 deck, 2 car garage w/openers, appliances, sprinklers, park-like setting. $2400/mo. 810-661-0244

W. BLOOMFIELD - Charming, quiet 4 bedroom, lakefront beach. Children & pets welcome. $1,350 w/option. 810-356-4124

W. BLOOMFIELD & Schools. Cute 2 bedroom, appliances, furnished, no basement, on Cass Lake. No pets.! Available Sept. thru May. $700/MO. + security deposit. (810) 682-0634

W. BLOOMFIELD, 3 bedroom, lakefront, appliances, yard, pets, $850. RENTAL PROS (313) 513-RENT

Westland - (2) Attractive. 2 bedroom single family homes. Just renovated, excellent condition. Must see. Palmer/Wayne Rd. area. $600/mo. each. Call Barry at: (810) 559-7003

WESTLAND AVAILABLE now (Merriman/Palmer) nice 2 bedroom duplex. Clean, low move in cost. $495/month. 313-274-6755

WESTLAND - 2 bedroom, carpeted, 1 bath, yard, $500/MO. RENTAL PROS (313) 513-RENT

WESTLAND, LARGE 3 bedroom, new carpet, basement, appliances. $800. 313-453-3452 or 313-454-7643.

WESTLAND, lovely, private country setting, 2 bedroom/2 bath, family room, living/dining, fenced, 2 car garage, clean, $750/mo. 422-6566

WOODCREEK FARM Sub; cape-cod; hardwood floors; 3 bedroom; family room; includes all appliances; walk-out basement; attached garage; large landscaped lot; $1395/mo.; includes landscaping & snow removal. Available 9/01/95. Call: 810-737-4477 weekdays, 8 to 4:15

406 Lakefront/ Waterfront

ENJOY THE ROSY SUNSET peace & quiet of northern Michigan in a lakefront 4 bedroom in the middle of the Metro area--W. Bloomfield. $1,350 w/option. 810-356-4124

407 Mobile Home Rentals

FARMINGTON LOCATION
1 bedroom, references & security required, no pets. Call between 1:30-4pm. (810) 626-1454

409 Southern Rentals

LUXURY CONDO - St. Pete/Clearwater, Florida: 2 bedroom, 2 bath, every amenity, pool, jacuzzi, golf, tennis, 24 hr. security on beautiful island of Isla Del Sol, near Disney. Monthly rentals available. (313) 532-0154

NAPLES/SONITA FL. Escape to warmth & sunshine. Winter rentals with GOLF & tennis from $2,800/mo. Worthington Properties, Inc. 800-771-7275

411 Vacation Resort Rentals

BOYNE AREA, Lake Charlevoix. Beautiful log lodge. Hand built by family of poet Robert Frost. Ideal for reunions, retreats & groups. Open year-round. Beach, boats, dock. 616-347-8085

CHINO HILLS, Ca. - Hillside 2 bedroom condo, furnished. Pool, fireplace, mt. view. Start $65 night. Near Newport. Call: 810-788-6964

GRAND TRAVERSE Area-Late Fall & Autumn, the quiet times of the area. Enjoy the beauty, fishing & boating from brookside cottages. 616-276-9581

411 Vacation Resort Rentals

HALE, MI. Get-a-way weekend or weekly. Great for families. Summers available. 5 bedrooms, 3 bath home. Indoor pool. 517-345-0711

LEWISTON - 2000 sq ft., 4 bedroom lake front home. 5 min. to Garland, golf. All sports lake w/good fishing, swimming & Great color. Available for wkly or for wkend rental. Leave voice mail message at 810-419-4266

PRIVATE HILLTOP house on 4 acres. 3381 W. Houghton Lake Drive. Daily, weekly. Sleeps 18. Call for rates & reservations. No pets. 517-366-8841. Fax: 517-366-7783

TRAVERSE City area, 100 yards off Torch Lake, 1860's Victorian, 3 Bedroom, 2 baths, no smoking/pets. Color weeks through October. Reduced rates (810)349-7696

TRAVERSE CITY, North Shore Inn, Luxury 1-2 bedroom beach front condos. Heated pool. Nightly/weekly. Brochure. 1-800-968-2365

412 Living Quarters to Share

ALL CITIES SINCE 1976
"QUALIFIED"
ROOMMATES
FREE PREVIEW
SHARE REFERRALS
810-642-1620
884 S. Adams, Birmingham

APT OR HOUSE TO SHARE
UTICA, ROCHESTER & TROY
$350 TO $500. Negotiable lease terms. Call Apartment Search
852-8515 + NO FEE

BERKLEY/ROYAL OAK - Seeking female, 21/over, to share my tidy house. $250, include utilities. Near Woodward/696/175. (810) 543-4553

BLOOMFIELD Hills. Upscale smoke-free male to share custom 4 bed, 4 bath home, fireplace, garage, pool. $430 +utilities. (810) 645-1714

CANTON - New large beautiful home backs up to woods. Laundry, non-smoker $355 includes utilities. Call: (313) 451-3292

DEARBORN HTS, responsible female to share home w/ same. Available immediately. $325 mo + deposit, includes utilities. (313) 561-0170

FARMINGTON HILLS-2 bedroom, 1 bath, 2 pools, jacuzzi, workout facility, large bedroom w/bay window. $380 mo. Female preferred, non-smoker. Available Oct 1st. 810-442-0328

FEMALE WANTED to share 2 bedroom apt. in Southfield with same. $330 mo. Available immediately. 810-352-4555

FULLY furnished room in new home on 12 acre ranch with lake view, very private. Ideal for professional single female. $500/month + $500 security deposit. For more information call 1-800-678-7787

LIVONIA-Straight male to share air conditioned 3 bedroom home. Laundry/kitchen privileges. $235/mo. Share utilities. 5-10pm, 313-532-9461

PROFESSIONAL female wanted to share nice 3 bedroom home in So. Redford. $350/mo. includes utilities. No pets. No children. (313)592-1887.

ROOMMATE WANTED to share house in Plymouth. All utilities paid. Garage, parking, patio, large

TAMAROFF

BUICK · NISSAN · HONDA · Dodge · ISUZU

QUALITY USED CARS & TRUCKS!

SPECIAL OF THE WEEK



BRAND NEW 1995 ISUZU TROOPER 4x4

V-6, auto, dual air bags, air, full power, much more (#920955)

MSRP $28,995

SALE PRICE $28,995

24 MONTH LEASE: 10% Down $179 mo. | 0 Down $305 mo.

YOUR SATURDAY DEALER! Open Every Saturday For Sales & Service

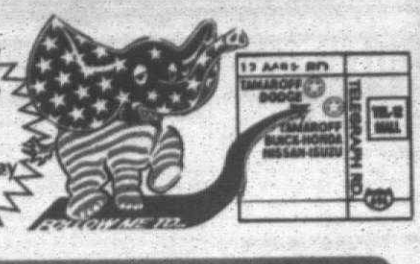

BUICK NOW

WOULDN'T YOU REALLY RATHER HAVE A BUICK

BRAND NEW 1995 SKYLARK SEDAN

Automatic, air, AM/FM cassette, 3.8 liter engine,rear window defogger, delay wipers, tilt, much more. (#436465)

MSRP $15,265 SALE PRICE $13,188

LEASE 30 MONTHS: 10% Down $199 mo. | 0 Down $295 mo.

GM Employees Subtract $750.00

BRAND NEW 1995 BUICK CENTURY

Auto, electric trunk release, 3.8 liter engine, rear window defogger, tilt, cruise, AM/FM cassette. (#474501)

MSRP $17,791 SALE PRICE $14,688

LEASE 30 MONTHS: 10% Down $299 mo. | 0 Down $369 mo.

BRAND NEW 1995 BUICK REGAL SEDAN

Free CD Player with every lease

Auto, tilt, cruise, power windows, 3.8 liter engine, power locks, AM/FM cassette,3.8 engine. Stock #479454 (#493476)

MSRP $21,023 SALE PRICE $17,365

LEASE 30 MONTHS: 10% Down $229 mo. | 0 Down $309 mo.

GM Employees Subtract $500.75

BRAND NEW 1995 BUICK LE SABRE CUSTOM SEDAN

Auto,V6, tilt, cruise, power windows & locks, AM/FM cassette, ABS brakes, air bag, keyless entry, power antenna, rear defogger. (457542)

MSRP $24,297 SALE PRICE $19,895

LEASE 30 MONTHS: 10% Down $269 mo. | 0 Down $379 mo.

BRAND NEW 1995 BUICK PARK AVENUE

Auto, leather interior, ABS brakes, 3.8 liter engine, air bag, tilt, cruise, power windows & locks, keyless entry, AM/FM cassette, dual comfort temp. (#50607)

MSRP $32,149 SALE PRICE $25,965

LEASE 30 MONTHS: 10% Down $319 mo. | 0 Down $429 mo.

GM EMPLOYEES SUBTRACT $1998.85

NEW 1995 BUICK RIVIERA COUPE

MADE IN AMERICA

Auto, supercharged, 3800 V6 engine, leather buckets, traction control, compact disc player. (#700960)

was $31,433 SALE PRICE $23,595

LEASE 12 MONTHS: 10 Down $299 mo.

ISUZU BRAND NEW 1995 ISUZU RODEO 4X4

V-6, air, AM/FM cassette, tilt cruise, full power. (#920810)

MSRP $23,810 SALE PRICE $20,363

LEASE 30 MONTHS: 10% Down $279 mo. | 0 Down $395 mo.

NISSAN NISSAN

Made in USA

BRAND NEW 1995 NISSAN SENTRA XE

Air, AM/FM cassette, 5 speed, power steering, power brakes. (#765369).

MSRP $13,354 SALE PRICE $10,888

LEASE 36 MONTHS: 10% Down $145 mo. | 0 Down $185 mo.

BRAND NEW 1995 NISSAN 200 SX

Air, AM/FM cassette, power window, alloy wheels, spoiler. (#565893)

MSRP $14,509 SALE PRICE $12,495

LEASE 36 MONTHS: 10% Down $174 mo. | 0 Down $213 mo.

BRAND NEW 1995 NISSAN ALTIMA GXE

Air, AM/FM cassette, power door locks, power mirrors. (#108592)

MSRP $19,533 SALE PRICE $16,388

LEASE 36 MONTHS: 10% Down $199 mo. | 0 Down $242 mo.

BRAND NEW 1995 NISSAN SE V-6 KING CAB PICKUP

3.0 liter, 155 HP, air, AM/FM cassette, 4 wheel drive, sunroof, bedliner, power windows, (#336780)

MSRP $22,939 SALE PRICE $17,995

LEASE 36 MONTHS: 10% Down $179 mo. | 0 Down $244 mo.

Made in USA

BRAND NEW 1995 NISSAN QUEST XE

Air, AM/FM cassette, rear air, ABS. (#834045)

MSRP $23,327 SALE PRICE $18,588

LEASE 36 MONTHS: 10% Down $228 mo. | 0 Down $299 mo.

BRAND NEW 1995 NISSAN MAXIMA GXE

Air, AM/FM cassette,power steering, power door locks, security system. (#703268)

MSRP $23,783 SALE PRICE $20,688

LEASE 36 MONTHS: 10% Down $244 mo. | 0 Down $303 mo.

HONDA

BRAND NEW 1995 CIVIC DX COUPE

5 speed, power roof, AM/FM cassette, air, dual air bags and more.

MSRP $14,600

SALE PRICE $12,909 24 MO. LEASE $159 MO.

BRAND NEW 1995 ACCORD LX SEDAN

Auto, air, V6, ABS, dual air bags, power windows.

WAS $22,695

NOW $18,499 24 MO. LEASE $241 MO.

BRAND NEW 1995 CIVIC LX AUTO SEDAN

Air, AM/FM Cassette, power wind. (#055005)

MSRP $16,650

NOW $13,999 24 MO. LEASE $179 MO.

BRAND NEW 1995 ACCORD EXV-L

20 to Choose From

Auto, air, ABS, leather, V6, power roof, loaded.

WAS $25,330

NOW $20,888

BRAND NEW 1995 CIVIC EX COUPE

5 speed, air, spoiler, dual air bags, power windows, VTEC engine & much more. (#010048)

WAS $16,315

NOW $14,199 24 MO. LEASE $199 MO.

BRAND NEW 1995 ACCORD LX SEDAN

Auto, air, AM/FM cassette, power windows.

LEASE 24 MOS. $279 MO.

BRAND NEW 1995 DELSOL S

5 speed, air, spoiler, Targa roof, power windows & much more. (#001782)

MSRP $16,935

NOW $14,699 24 MO. LEASE $198 MO.

BRAND NEW 1995 ACCORD EX-L SEDAN

Auto, air,leather roof, power wind. ABS, dual air bags,loaded, (#102207)

WAS $22,640

NOW $18,840 24 MO. LEASE $258 MO.

BRAND NEW 1995 ACCORD LX COUPE

Air, AM/FM cassette, power windows, dual air bags & much more. (#030187)

MSRP $18,070

NOW $14,850 24 MO. LEASE $202.77 MO.

BRAND NEW 1995 ODYSSEY LX 7 PASSENGER

Auto, air, dual air bags, power windows, AM/FM cassette, power roof. (#019124)

MSRP $24,610

NOW $22,253 30 MO. LEASE $249 MO.

28585 TELEGRAPH ROAD, Southfield

CALL: 810-353-1300 TOLL FREE: 1-800-TAMAROFF

MONDAY & THURSDAY 8:30-9:15 PM
TUESDAY, WEDNESDAY, FRIDAY 8:30-6:15 PM
SATURDAY 8:30-4:00 PM

BUICK · NISSAN · HONDA · ISUZU

TAMAROFF DODGE

SPECIAL OF THE WEEK

NEW '95 DODGE CONVERSION VAN

Hi-tops and low tops available. All are equipped, none are stripped. Custom interior and wood trim. IF YOU BUY YOUR VAN CONVERSION SOMEPLACE ELSE YOU WILL PAY TOO MUCH!

Starting at $18,988 — 0 Down Lease As Low As $279 Mo.



SAVE THOUSANDS

Over 50 Vans Available by STARCRAFT and ROMAN WHEELS

NEW 1995 DODGE NEON 4 DR.

0 DOWN

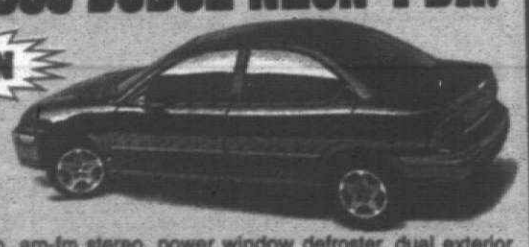

Auto, air, ps, pb, am-fm stereo, power window defroster, dual exterior mirrors, tinted glass, intermittent wipers, much more(#53253)

POWER SUNROOF INCLUDED IN LEASE!

Sale Price $10,995 — 0 Down 24 Mo. Lease $169 Mo.

New 1996 DODGE STRATUS

YOUR CHOICE



Auto, air, ps, pb, am-fm stereo cassette, dual air bags, power windows, locks and mirrors, cruise control, tilt steering, rear defogger, floor mats and much more (#60065)

POWER SUNROOF INCLUDED WITH LEASE

Sale Price $15,799 — 0 Down 24 Mo. Lease $319 Mo.



New 1996 DODGE AVENGER

Auto, air, ps, pb, am-fm stereo cassette, dual air bags, power windows, locks, mirrors, cruise control, tilt steering, rear window defogger, front and rear mats,tinted glass and much more (#60160)

YOUR CHOICE

BRAND NEW 1995 DODGE CARAVAN CONVERSION by STARCRAFT



Auto, V-6, rear air & heat, power steering, power brakes, power mirrors, power windows, power locks, cruise, tilt, quad seats, fiberglass running boards. Stock #50786.

WAS $27,499 SAVE $8,000 — NOW $21,499

NEW '95 DODGE DAKOTA SUPER SLT CLUB CAB



V6, auto, air, power steering, power brakes, power windows, power locks, tilt, cruise, AM/FM cassette, chrome wheels, tinted glass, sliding rear window, power sunroof, bed liner, cloth interior, dual power outside mirrors. Stock #53120.

Sale Price $16,699 — 0 Down 24 Mo. Lease $229 Mo.

CHRYSLER EMPLOYEES SAVE EVEN MORE!!

NEW '95 DODGE RAM 1/2 TON FULL SIZE PICKUP



5.9 liter V-8, auto, power steering, power brakes, sliding rear window, air, power window, power door locks & mirrors, cruise control, tilt steering, AM/FM stereo cassette, power drivers seat, Laramie SLT package. & much more. Stock #53044.

Sale Price $18,299 — 0 Down 24 Mo. Lease $299 Mo.

TAMAROFF DODGE

MON & THURS 8:30-9:15 PM
TUES/WED/FRI/ 8:30-6:15 PM
SAT 8:30-4 PM

On 1 2 Mile Rd., Just West of Telegraph Rd. 810-354-6600 TOLL FREE: 1-800-TAMAROFF

EMPLOYMENT

ACT NOW
DELIVERY Driver
$300 Weekly Average
No experience necessary.
We provide the training.
Call Dee. (313) 523-7819

ACT NOW
Immediate
Openings
$100 BONUS
• Packaging
• Livonia/Farmington area
• Earn up to $6.50/hour
Call now
(810) 477-1262
SOMEBODY
SOMETIME
18300 Middlebelt

ADMINISTRATIVE ASSISTANT
Fast paced communications company needs an intelligent, motivated professional with excellent typing/data entry(50-75 WPM) and organizational skills. Responsibilities include coordination of sales & marketing efforts, maintaining inventory & backing up receptionists. This exciting, fast growth company can offer great opportunities to people with good Office Management skills & plus. Full benefits package includes revenue & salary requirements to Robert Smith, 6801 Conant, Hamtramck, MI 48211-1402

ADVENT ELECTRONICS, Inc.
Inside Sales
We are currently expanding a highly motivated sell trader with experience in the Electronic Components industry. The position requires excellent communication, technical & negotiating skills. Sales experience and a degree are preferred. Advent offers an excellent compensation package, great benefits and maintains a drug-free & non-smoking work environment.
Please send all resumes to:
ADVENT ELECTRONICS, Inc.
Inside Sales Manager
24713 Crestview Court
Farmington Hills, MI 48335

ALARM INSTALLERS
Security Companies of Michigan is looking for experienced alarm installers. Full time employment with benefits. Must have valid driver's license. Salary plus 401K, company van. Rate of pay based on experience. Call Mr. Mc-Donald at (313)721-8111

APARTMENT COMMUNITY needs bookkeeping, cleaning, painting, beds, fence repair and SCREENING. Call (ERIC) for year round work. Now accepting applications. Experience is helpful, but we are willing to train the right person. Please call (313) 421-1700

APARTMENT LEASING
Now leasing Summer/Fall. Experience is helpful, but we are willing to train the right person. Please call (313) 421-1700

APARTMENT MAINTENANCE
Large Westland duplex community needs an experienced person for maintenance. Successful candidates must have a working knowledge of carpentry, electrical, plumbing, heating, and drywall repair. Responsibilities include interior and exterior maintenance and 24-hour emergency service. Benefit package includes paid vacation and promotions based on job performance. Full time starting pay $6.05/hr. Apply

Attention: Personnel Manager
Medar, Inc.
Westland, Michigan 48185

APARTMENT MANAGER or Apartment Manager Couple, with experience needed for Livonia apartment community. For interview call (810) 569-6880

APARTMENT MANAGER
For large suburban apartment complex. Must have minimum 2 years in property management. Apartment has 3 bedroom units. Call Mon.-Fri. 9am-5pm 810-352-4043
An Equal Opportunity Employer

APARTMENT PREP PERSON: Full time light maintenance for Southfield apartment complex. Call Mon.-Fri. 9am-5pm 810-352-4043
An Equal Opportunity Employer

APPLIANCE TECHNICIAN
For repairs of washers, dryers, gas, MUST HAVE washers. Salary + amazing only. Good pay. Contact Mr. Wilson (313) 981-9535

$ APPLY TODAY!
CANTON, WESTLAND, WAYNE AREA
MANY POSITIONS OPEN!
• HI LO DRIVERS
• GENERAL LABOR
• INSPECTORS
• PRESS OPERATORS
ALL SHIFTS TOP PAY!
Apply Mon.-Fri. 9-11am & 1-3pm
34771 FORD RD. (E. of Wayne)
NO Card & Picture ID required
INTERIM PERSONNEL

Appraiser
Advertising
Director of Advertising
We have an immediate opening for a dynamic individual with 3 to 5 years experience in integrated data base marketing. This individual must have substantial advertising experience to develop and implement direct mail advertising programs and direct mail campaigns. The qualified candidate will be responsible for literature production from concept to print and distribution. The candidate will have creative, interpersonal and time management skills & responsible to deadline driven environment.
We provide paid training plus competitive benefits in an upbeat office environment.
Call Personnel
810-361-5630
Equal Opportunity Employer

APARTMENT COMMUNITY UNDER NEW MANAGEMENT NOW HIRING
• Grounds Personnel
• Cleaning Staff
• On site Maintenance
• Service Staff - Answer handworking and get along with other people. Apply in person at:
OAK VILLAGE L.C.
6635 ORCHARD LAKE
Westland, MI 48186
(313)721-8111

APPRAISER I
The City of Westland is seeking qualified applicants for Appraiser I. Minimum salary $26,493 yearly and is expected to be adjusted upward later this year. Full time position has a full benefit package with fully paid pension. Applicant must have Level 1 state certification. Position in person at City of Westland, Personnel Dept. 36601 Ford Road, Westland. Closing date of application is September 15, 1995. EOE/M/F/H/ADA

APPRENTICE AUTO BODY PAINTER
Experienced. Full Benefits. Profit sharing.
PAGE TOYOTA
Call Rick (810) 352-6580

APPRENTICE prefer carpentry or cabinet making experience. $7.50/hr to start. Benefits after 30-days.
810-474-2500

APT CARETAKER COUPLE
Well maintained community. General maintenance. Wonderful opportunity. Apt. salary 810-352-2586

AREA MANAGER - PRS is seeking experienced supervisor for our Detroit/Livonia office with at least 15 yrs experience in sales & sales accounting knowledge a plus. Used car industry background. Management of major corp. College degree & computer literacy helpful. Salary plus. Send resume to: PRS-AM, 3655 Timmons, #140, Troy, MI 48083 (FAX) 810-362-1274

ARE YOU ENERGETIC, always on the move, real estate may be for you. Call (ERIC) 313-421-1700

ART, DRAFTING & Framing Store. Livonia. Must have 2 years experience working with people, experience helpful. Send resume to: Northwest Blueprint Co. 13450 Farmington Livonia

ART POSITION
Full time positions available for minor artwork on photographs. Artistic ability required. Will train. Overtime and Saturday work. Benefits include paid holidays, vacation and promotions based on job performance. Full time starting pay $6.05/hr. Apply

Attention: Personnel Manager
Medar, Inc.
Westland, Michigan 48185

ART VAN FURNITURE
Stock person needed full/part time. Starts $6/hr. Must be under 18 years old. Apply in person at Art Van 27775 Novi Rd. Novi

ASSEMBLER
Sew All Under Electronic QC Inspector
Livonia Immediate Electronics

ASSEMBLERS
Expanding metal stamping company located in Plymouth, MI. has openings for light duty assembly, punch press operator on our afternoon shift. High School graduates, or Equivalent. Part time employment. Call Mon.-Fri. 8am-5pm at (313) 459-1166

ASSEMBLY
All shifts, Temp to perm.
ARBOR TEMPS 459-1166

ASSEMBLY, AT display company, days in Farmington. Long term possibility, permanent positions. Call 464-7078
ETD Temporary SErvice
Equal opportunity employer

ASSEMBLY
TROY firm seeks assemblers. No experience necessary. Day and afternoon shifts. $6-7.50/hr to start. HRMS, (810) 689-0900

ASSISTANT FOR Livonia Distributor to drive truck, do piece work & other responsibilities based on qualifications. Call. (313) 261-4051

ASSEMBLY WORKERS
Needed for automotive plastics company. Experience helpful. All shifts available. Non-Smoking environment. Wages: Apply in person, 10am-4pm, 41700 Bedford, 24555 Capitol, Redford.

ASSEMBLY
25 OPENINGS
$6.50-$8/HR
All Shifts
• Temp-To-Hire
• Long-term
• Benefits
• Various Locations
POSITIONS AVAILABLE IMMEDIATELY
CALL TODAY!
Farmington Hills 810-615-0660
Madison Hts. 810-545-2580
Rochester Hills 810-650-5858
Western STAFF SERVICES.

ASSISTANT HUMAN RESOURCES MANAGER
Nationwide manufacturer is looking for applicants for the position of Assistant Human Resources Manager at it's Detroit plant. This is a career track position leading to the position of Human Resources Manager at one of our plants in the continental United States. Ability to relocate is necessary. Candidate must have a degree in Human Resources or related field, have excellent communication and organizational skills and feel comfortable assuming multiple responsibilities in a fast paced and results oriented environment. Interested individuals should FAX their resume and salary history to:
Human Resources Manager
FAX (313) 868-1728
EOE M/F/D/V.

ASSISTANT MANAGER needed. Must be 18 years old. Flexible hours. Schedule will include some evenings and weekends. Must have knowledge, & experience, a must. Contact Mark to arrange an interview. (810) 477-2366

ASSISTANT MANAGER
Fruit Basket & Floral
Department in Joes Produce
Must be a self-starter; highly motivated people person. Experience in assembling gift baskets; knowledge of floral material, decor, vacation and retirement. Apply in person
JOES PRODUCE
33152 W 7 Mile Rd., in Livonia.

ASSISTANT PROCESS TECH
Continued growth creates this great opportunity with a progressive manufacturing company! Facility: We are seeking:
• 2 to 4 years technical degree
• Mechanical or electrical aptitude
• Team oriented manufacturing experience
Full benefits, competitive wages and great opportunities for advancement! Send work history to:
ASSISTANT PROCESS TECH
P.O.BOX 85815
WESTLAND, MI 48185
EOE

ASSISTANT PROCESS TECH
Progressive beverage company is seeking Assistant Process Tech. We are seeking the following qualifications:
• 1-3 years technical degree
• Mechanical or electrical ability
• Team oriented manufacturing experience
Full benefits and great opportunities for advancement. Apply at:
ABSOPURE WATER CO.
8635 GENERAL DR.
PLYMOUTH, MI
Plymouth, MI 48170
(313) 207-4820
E.O.E.

ASSISTANT SUPERINTENDENT/ LABORER
For construction of residential sub in Farmington Hills. Should have construction experience and basic construction repair skills. Transportation and dependability required. Call 9-11am. (810) 352-3800

ASSISTANT TEACHERS needed for Childcare Center in Southfield. Mon.-Fri., 3-6PM. Experience preferred. (810) 927-9680

ASSOCIATE PROGRAM DIRECTOR
Busy foster care office seeking associate program director of case management, ongoing FC services. Masters degree required with 5 years experience in case management supervision. Send response to Dept. 2D(*) Observer Newspaper, 23077 Greenfield, Ste. 107, Southfield, MI 48075.
An Equal Opportunity Employer

Associate Trainee
Immediate opening for serious, career-minded individuals with a BBA/BS degree starting on a dynamic team. People oriented organizational skills with strong attention to detail, above average earnings, and choice of locations. Call GINA at 810-398-7111

A TELECOM OPPORTUNITY.
Telecom Technician experienced in CPE, specifically familiar with the install and maintenance of Mitel 3300/3100 and NEC 2000 store and forward dialers. Must be willing to travel throughout the State of Michigan. Competitive salary and benefits. Experienced only need apply. Dearborn area location. Must Send resume within. Attn: Personnel, 8621 Conant St. Hamtramck, MI 48221-1403

ATTENTION
Are You Tough Enough?
We have immediate positions available for Part time, full or part time Reading assignments. This position is for Wayne County. Applicants must be able to walk 10 miles per day and legally documented to work. We offer:
Paid Vacation and Holidays
Mileage Reimbursement

Apply in person:
No Appt. Necessary
Wed.-Fri. 9am- 6-8
9am to 3 pm Daily
363 W. Big Beaver
Troy, MI 48084
(Big Beaver & I-75)
810-528-8092

ATTENTION HIGH SCHOOL JUNIORS & SENIORS!!!
Team up with the National Guard and get money for school and pay, benefits and more. Call now 313-336-1818
or 899-1124

ATTENTION
Ideal for anyone who cannot get out to work. Will train. Earn money from home scheduling pickups for Purple Heart. Call Mon.-Fri. 313-728-4572

ATTENTION
PARTS DEPARTMENT
Large Westland dealership is accepting applications for full time parts counter. Dealership is helpful. Excellent pay and benefits. Call parts manager to interview
810-478-6200

ATTENTION:
TROPICAL PLANT LOVER
Award-winning interior landscape company is seeking energetic, meticulous person for permanent, part-time position. Must have transportation in the Detroit downtown, West Center, near east side area. 30 hours week (daytime!) $7.00 per hr. to start. Car required; mileage paid. Benefits. Call (313) 871-4450, ext. 450.

AUTO BODY PAINTER
Experienced
Full benefits. Profit sharing
Call Rick (810) 352-6580

AUTO BODY Shop in Plymouth. Body man's only needed. Experienced only. wages negotiable.
(313) 207-7521

AUTO CLEAN-UP / DETAILER
Experienced only. Must wheel
$400 plus weekly
Garden City. (313) 525-6510

AUTO DEALER
GM DEALER looking for experience technician, light repair, trim, AC brakes, electrical and etc. No weekends or late nights. Good pay, excellent benefits. Start immediately. Call TENNYSON CHEVROLET
Attn: Service Manager
(313) 425-6600

AUTO DEALER NEEDS
• clean up person
• service valet person
• night maintenance person
• parts driver
Full time, excellent benefits. Apply in person Stu Evans, 32000 Ford Rd. Garden City

AUTO DEALER
Needs experienced sales lister Apply at OLSON OLDSMOBILE
24650 Plymouth Rd.
Livonia, MI between 9-5

AUTO DEALER
Needs full time porter, for our rental department. Need experience, good driving record & quick learner. apply in person at
STU EVANS
32000 Ford, Garden City

AUTO DEALER PARTS DRIVER
Must have good driving record. Good pay with benefits. Job advancement for right person Call Chuck Molnar, Tom Hosier Ford (810) 474-1234

AUTO FAST LUBE TECHNICIAN
Needed for Livonia Mercury Dealer. Contact Service Manager at
VARSITY LINCOLN MERCURY
810-305-6300 EXT. 256

AUTO DEALER
Needed for automotive plastics company. Experience helpful. All shifts available. Non-Smoking environment. Benefits & wages. Apply in person, 10am-4pm, 41700 Bedford, 24555 Capitol, Redford.

AUTO DEALER
Westside Olds dealer seeking applicants for the following open positions:
• Trans Tech-General Tech
• New Car Porter
We offer very competitive benefits including:
• Co paid BC/BS
• Paid Uniforms
• NO WEEKENDS
• Paid Vacations
• Profit Sharing Program
Qualified individuals: Apply in person to Paul Babcock
CHARNICK OLDSMOBILE
24555 MICHIGAN AVE

AUTO HANDLERS
Immediate multiple openings. Need valid drivers license. Good pay plus dependable lot with new vehicles. Call ASAP for appointment
Mr. Hamilton 810-397-7111

AUTO LUBE TECH
Must be dependable & self-motivated. Starting full time. Benefits
(810) 553-9010

AUTO MECHANIC
Busy general repair facility needs experienced & certified. Front End experience preferred. Good pay. Apply in person: Noon Motive Inc. 21530 Nov. Road, between 8 & 9 Mile Roads

AUTO MECHANIC
full time top flight automotive work Passenger vehicles & vans. Wage dependent on experience. Apply in person at: City Transfer Co. 1500 Fogg, Plymouth

AUTOMOTIVE ASSEMBLING & PACKAGING POSITIONS
in Westland, Livonia, Belleville.
$5-$7 per hr. All shifts

ADIA
THE EMPLOYMENT PEOPLE
Westland: (313) 722-9060
Taylor: (313) 291-3100

AUTOMOTIVE
Assistant Manager for collision shop. Must have experience. Computer estimating experience required. Northville. (810) 553-7111

automotive
COLLISION SHOP in Farmington Hills needs Body Person/Clean-up person. Must be interested in this business. Good pay, benefits. Room for advancement. (810) 471-1448

AUTOMOTIVE
Entry level mechanic. Will train you to learn Performance repairs and routine automotive maintenance in our modern facility. Davis Auto Care, Inc. (810) 349-5115

AUTOMOTIVE MANAGER SALES/LEASING
Ann Arbor Toyota dealership serving Washtenaw County since 1957. Desired person will have sales experience should possess 5 - 10 years automotive sales experience preferably with Ford F & L. Half-A-Car experience preferred. We are looking for motivated potential & seasoned sales staff. Fax Resume to (313) 482-0653 Confidentiality Guaranteed

AUTOMOTIVE MECHANIC
Light Truck. Must be experienced in engine R&R, transmissions. 5 day week. $25,000 + commission/ medical/dental benefits. Call Mon-Fri.

AUTOMOTIVE
NEW Troy area automotive prototype facility has immediate openings for experienced Mechanical Technicians and clay modelers. Please send your resumes to: Troy Design Inc., Troy, MI., 48083

AUTOMOTIVE
Oil Changers and Light Service Techs. Earn $400 to $500 per week. Apply in person: Motive Inc. 21530 Novi Rd. between 8 & 9 Mile

AUTOMOTIVE/OIL CHANGE help wanted, full or part time. no experience necessary. Good pay & benefits. Apply at 3841 Auburn River or call Mike or Dave (810) 474-2555

AUTOMOTIVE TECHNICIAN
Ford fleet experience preferred. Must have Assoc. Degree or equivalent in automotive service and own hand tools. Send resume with salary requirements to: Automotive Technician, P O Box 2579, Dearborn, MI. 48124.

automotive
TIRE INSTALLERS
Material Handlers & Warehouse $5.50-$6.00 per hour. Apply in person at Nov. at Twelve Oaks Mall.
Call Add-Vantage Personnel
(517) 223-1230

AUTOMOTIVE
Very high volume muffler shops looking for mechanics for several locations. Highest commission plus excellent benefits for quality individuals. 2 years experience required. Must be honest, self-motivated and have own tools. Not just a job, a career. Call Michelle, Mon. thru Sat., 8:30 to 7pm at:
(810) 994-4365

automotive
#1 Cadillac Dealership,
Don Massey Cadillac
is looking for 3 body tech trainees, 2 painters helpers & body shop porters to aid an expanding business. Experience required. Apply in person to Tom Carnet, No phone calls. 40475 Ann Arbor Rd., Plymouth, MI

AUTO PARTS counter person. Some GM experience preferred. Reports to Reynolds, EPC. Medical/401k available. Apply in person manager, John Rogin Buick, 3939 S. Wayne Rd., Wayne 313-729-2000

AUTO PARTS COUNTERPERSON
FULL TIME/PART TIME
Murray's is looking for experienced counter people who enjoy working with the finest customers.
Murray's provides:
• Paid On-The Job Training
• Outstanding Growth Potential
• Blue Cross Med/Dental Insurance
• Profit Sharing, Savings Plans
• Paid Vacations, Holidays, etc.
• Employee Discounts
Apply now or call the Store Manager at Murray's Livonia Store at 28135 W. 8 Mile Road
313-471-5850
Murray's Discount Auto Stores

AUTO PARTS Delivery Driver Part time. Mature person with good driving record. Retirees welcome. Apply in person (313) 451-0333

AUTO PARTS warehouse is accepting applications for an order pullers/shipper. Full time. Mon thru Fri., Livonia area. (313) 464-9100

AUTO PORTER
FULL time position. benefits. Available Now. Apply at Sunshine Honda. 1205 Ann Arbor Rd. in Plymouth. See Mr. Masters

AUTO PORTER
Large Lincoln - Mercury dealership seeking hard working Porters for new car. Must have valid driver's license. Must pass drug screening. Right pay for the right person. No experience necessary. Apply in person to New Car Manager Irmas Park Lincoln-Mercury, 40601 Ann Arbor Road, Plymouth

AUTO PORTER
Needed for busy dealership. Must be reliable and have good driving record. Apply in person. Ask for Mike.
LIVONIA
CHRYSLER-PLYMOUTH
30777 Plymouth Rd.
525-5000

AUTO PORTER
PAT. Milliken Ford needs hard working, dependable individual. No experience needed. Benefits. Blue Cross medical, dental, vision.) Apply in person to: 1551 S. Milford Road, Milford. 9600 Telegraph, Redford.

AUTO PORTERS
FULL TIME position now available for hardworking, self-motivated individuals. Full benefits. Retirees welcome. Apply in person at: Sunshine Honda, 1205 Ann Arbor Road, Plymouth.

AUTO PORTER
Used Car Department
Must be ambitious following dealership. Full benefits. Apply in person for advancement. Full benefits to:
Ask for Kyle.
(313) 455-8740

AUTO SERVICE ADVISOR
Wanted for expanding Lincoln Mercury dealership. Must have customer service experience. Contact service manager at
VARSITY LINCOLN MERCURY
(313) 305-5300 EXT.256

AUTO SERVICE ADVISOR
Wanted for expanding Lincoln Mercury dealership. Must have customer service experience. Contact service manager at
VARSITY LINCOLN MERCURY
(313) 305-5300 EXT256

AUTO SERVICE CENTER NOW HIRING
★ MECHANIC
★ SERVICE WRITER ★
★ PORTERS ★
For state of the art full service auto repair facility in Livonia. Great pay & benefits for the candidates who are skilled and motivated.
Call Allen, Pearl: (810) 355-3344

AUTO SERVICE Manager trainee to $600/wk. salary, bonus. Benefits. Pete Shields 810-524-1500
Personnel Data Report Corp.

AUTO SERVICE PORTER
Full or part time. Flexible hours, good benefits. Farmington Hills
(810) 477-9561

AUTO TECHNICIAN
Drivability. $20.80/hr to start. Benefits, vacation pay, busy shop, plenty of work.
(810) 553-9010

AUTO TECHNICIAN
HIGH volume muffler shop in Livonia has one good craftsman specialist. Must be experienced and certified. Great pay. Paid health and dental uniforms, weekends and holidays. For immediate employment, call Mike TOP VALUE
(313) 462-3633

AUTO TECHNICIANS
Saturn Facility hiring technicians for first shift (7 AM - 4 PM) and second shift (4 PM - 1 AM). We offer excellent working conditions, outstanding pay plus bonuses, paid health and dental insurance, paid vacations, holidays and 401K. No telephone calls. Apply in person at:
SATURN OF PLYMOUTH
9301 Massey Drive
Plymouth, MI I-275 Exit 28

AUTO, VAN & TRUCK
Custom accessory store looking for sunroof, alarm & accessory installers.
(313) 255-6226

AWARD WINNING Interior Landscape Company seeks responsible, self-motivated people to maintain plants in office buildings. Flexible hrs. Apply in person or write: Plantems, 7315 Drake Rd., West Bloomfield, MI. 48322
(810) 661-2570

A-1 CLEANING Systems is hiring Window & Construction Cleaning Staff. $8.75-$9.25 hr. Car required. No experience necessary. 855-1071

BAKER - EXPERIENCED
for Royal Oak Production Operation.
(810) 547-6646

BAKERY HELP - part time in Livonia. $5 an hour to start. Call
(313) 953-2777

BAKERY PRODUCTION LINE WORKER
$7.00/hour to start, after 3 month $8.05, going to $9.10 after 6 months, then to $10.16 in 12 months or less. Apply at: Avery Bakery, 12301 Farmington Rd., Livonia (S. of Schoolcraft).

BANKING
TELLERS
PART-TIME
You must have excellent customer service skills, previous cash handling, some typing and calculator experience preferred. We offer a competitive salary and benefits. Job includes evenings and Saturdays. Applicants must be available for 9 weeks of paid, full-time training. Positions available at the following locations:
• Ann Arbor
• Detroit-East Side
• Riverview
• Garden City
• Taylor
• Madison Heights
• Livonia
• Waterford
• Novi
If interested, please call
(810) 569-4620, ext. 400

BEGINNERS WELCOME
Will train for fire protection shop. Must have good transportation. Good pay & benefits. Call (313) 981-0333

BENEFITS COORDINATOR
Growing firm seeks Benefits Coordinator for newly created position. In our benefits/risk management department. Responsible for administration of all benefit plans and serve as a liaison between employees and insurance carriers. Excellent opportunity for detail-oriented individual with strong interpersonal and Word experience preferred Excellent salary and benefit package. Send application package. Send resume & salary requirements to:
Human Resources, Attn: Benefits, P. O. Box 3352, Farmington Hills, MI 48333-3352

BILLING SPECIALIST
Due to promotion, growing community in Farmington Hills seeks individual to handle high volume invoicing. Fast paced environment seeks computer experience. Top benefits

Diversified Recruiters
810-344-6700 FAX: 810-344-6704

BINDERY WORKERS
Now accepting applications for general & experienced bindery workers. Part time, full time, & on-call positions available. Apply in person between 9am to 4pm at Trade Bindery, 12224 Belden Court, Livonia
(313) 425-7500

BINSONS HOME MEDICAL INC. has an immediate part or full time retail medical sales position avail. ale. Insurance knowledge, medical terminology, computer skills helpful but not a requirement. Must be self motivated, friendly, computer oriented. Mail resume to: Attn: HR, 1661 Eureka, Suite A, Troy, (810) 589-3450

BODY SHOP
OFFICE ASSISTANT
Dependable, well organized person enjoys working with the public. Will train. Apply within
LIVONIA CHRYSLER PLYMOUTH
30777 Plymouth (313) 525-7604

BOOKKEEPER
FULL CHARGE
Must have strong organizational skills & experience with all aspects of A/P, A/R, G/L & payroll. Computer savvy with benefits. Send resume & salary requirements to: 23300 Haggerty Ste. 200, Bingham Farms, MI 48025. Attn: Accounting.

BOOKKEEPER/General Ledger Analyst needed for non profit community mental health center. Accounting or 4 yrs. demonstrated ability & documented experience in accounting procedures & practices. Working knowledge of computers & oral communications required. Familiarity with office equipment & typing skills desirable. Send resume to: Community Care Services Dept. GLA, 28184 W. Outer Dr.-Lincoln Park, 48146. E.O.E.

BORING MILL OPERATOR
Experienced only. Full shift, overtime, top pay, benefits. Livonia area.
313-425-3900

BORING MILL OPERATOR
5 years experience required HAP, dental, life, profit sharing & 401k Apply at: 613 Manufacturers Drive, Westland (313) 729-5700

BORING MILL OPERATOR 2 years minimum experience. Health & life insurance. Retirement. Profit sharing. Vacation. Steady overtime. Apply in person at: 2424 Beech Daly Rd . S of Michigan Ave.

CARPENTERS
WANTED for rough framing. Pay union. Benefits. Apprenticeship offered Full time. Years of homes to do in Canton & Plymouth. (810) 455-9608

CARPENTERS with general construction background. Residential/commercial. Wages dependent on skills with experience.
(810) 855-9608

CARPENTERS
WITH rough framing experience. commerce area.
Call (517) 468-3540

CARPENTRY
FOREMAN Lakes Inc. for residential rough carpentry. 3 plus years experience. Excellent pay & benefits including health, dental, & 401K Call
(810) 852-5373

CARPENTRY - Misc. repairs. Insurance repair contractor needs utility people for roofing, carpentry, drywall etc.
Call (313) 422-4472

CARPET CLEANERS & helpers. Looking for a steady job with a chance for advancement? 40hrs+. 313-459-7370

CARPET INSTALLATION HELPER
FIVE days per week $7 per hour & up. Please call (810) 360-0703

CAR PORTERS/DRIVERS
Needed for many locations. Must be 21 years old and have good driving record. Mon.-Fri. 8 AM - 6 PM. $5.50 an hour

Snelling Personnel Services
An Equal Opportunity Employer
Livonia, 313-266-8600
Southfield, 810-352-1300
Taylor 313-284-0777
Auburn Hills, 810-373-7500

CARRIERS WANTED for Am delivery motor routes. $140wk. + days/wk. No billing, collecting or sales. Reliable car. Areas available: Detroit, Dearborn, Livonia & ply mouth. Call 313-261-9110 or apply at 12803 Farmington Rd., Livonia bet. 3:30am-5:30am.

CASHIER CLERK - part-time evenings & weekends. Please fax this to The Mayflower Party Shoppe, 924 S. Main St., Plymouth. 313-455-6600

CASHIER - DAY HOURS
Laurel Park Place, Livonia.
(313) 464-0070

CASHIER
For gas station convenient store on Telegraph Rd. in Dearborn Hts. Full or Part-time.
(313) 561-3522

CASHIER
Full time for office building store. Great week day hrs. Call for interview appointment. (810) 647-5630

CASHIER - PART TIME
Flexible, ideal for students.
Methaon Hartheek
31535 Ford Road, Garden City

CASHIER/SALES CLERK
- permanent full & part time positions available in large family owned drug store, full time benefits, flexible hrs. Apply: Pharm Prescriptions, 30910 Middlebelt at 14 Mile, Farmington Hills.
810-855-1177

CASHIERS for self-serve gas station. Immediate full & part-time openings. Apply in person at: Dandy's Marathon, 14 Mile & Middlebelt

CASHIERS
FULL PART time. Flexible hours preferred, no late night hrs., closed all major holidays, full time benefits after 90 days. Bakers Square & IHOP. Apply in person only
JOE'S PRODUCE
33152 W. 7 Mile - Livonia

CASHIERS - MOBIL OIL Now hiring Sales Associates. $6 per hour. Flexible hours. Employee discount, conversation, tuition. Inquire at: 1545 Ann Arbor Rd. or call 313-459-3368 ask for Laurie or Shelly

CASHIERS & STOCK
Needed full & part-time, all shifts. Excellent pay & benefits. Apply in person: 33400 Plymouth Rd. at Farmington Rd.

Mobil

CASHIERS/STOCK PERSONS
FULL/PART time. Immediate openings. EARN UP TO $400/WEEK. Apply at: Randazzo's Fruit Market, 6700 Telegraph Rd. at Warren. Westland or 24138 Joy Rd. (at Telegraph), Dearborn Heights

CASHIER - STAFF $6/HR.
Part or Full time. For Party Store in Livonia.
Call: 313-422-7243

CASHIER SUPERVISOR
FOR busy suburban specialty food store. Must have 3-5 years grocery experience. Excellent pay & benefits. Looking for a people person capable of supervising 5-10 employees. Full time position. Benefits include 401K, paid vacation, holidays & more. Apply in person: Plaza Lanes, 42001 Ann Arbor Rd., Plymouth
(313) 453-4680

CASHIERS WANTED
Apply in person at: Wonderland Music, in W. Bloomfield, on Northwestern Hwy. Orchard Lake

CASH SERVICE REP
Credit Union seeking full & part time reps. Responsibilities include member service transactions, communicate effectively, basic computer skills, knowledge of financial products/services & market them to members/ public. Sales experience preferred. We offer competitive pay & full benefits package to full time employees. Apply in person: 9:30-4:30pm or call part time. Submit resume or apply in person to: Health Source Services Credit Union, Attention: Personnel, 2400 Green Rd., Ann Arbor, MI 48105
EOE

CELLULAR AND 2 WAY RADIO INSTALLERS/TECHNICIANS
Experienced installers. Mature responsible. Willing to train those who show ability. Excellent salary & benefits. Eager to learn. Competitive pay and benefits. Apply in person or call. Send resume to: 3794 Rochester, Troy, MI 48084 (810) 524-9742
Attn: Service Manager.

CEMENT LABORERS & Finishers wanted for flat work contractor. Call 810-739-4225 only.

CHILD CARE ASSISTANT
Part time, 2:30-6:30pm, afternoon employment available, in Plymouth and Canton area. Call Carolyn 810-642-1500

CHILDCARE ASSISTANTS
for after school program
Apply Mon-Fri 3-6pm. Please call Carolyn 810-642-1500

CHILD CARE ASSISTANT
Part time, 2:30-6:30pm, lunch with toddlers & infants. Mon.-Fri. 10am-1pm. Call Mrs. Sara 313-453-0622

CHILD CARE ASSISTANT
Some experience needed. Immediate part time opening. Call anytime Livonia area. 313-522-3182

CHILD CARE GIVERS
Kindercare Learning Centers has immediate openings for Child Care Givers at our 10 suburban locations. Great pay, excellent benefits. For location nearest you call:
810-477-4040 or 313-981-4774

CHILD CARE
JTOTS Childcare & Preschool in Farmington Hills is accepting applications for Childcare Providers. Join a team of professionals at our new learning center & operated facility. Leave message 810-471-1022

CHILD CARE
Nannies needed immediately for all positions. Great pay, good hours. Call immediately 810-542-0029

CHILD CARE
Part time, afternoons, excellent pay.
810-646-8900

CHILD CARE WORKER, part-time Farmington Racquet Club Nursery, 29350 Northwestern Hwy. Southfield. (810) 352-8500 Ext. 16

CHILD CARE WORKER
for Livonia day care center. $5 per hr. to start. Bonuses & up to 3% per week.
(313) 525-3730

CHILDTIME CHILDREN'S CENTERS
CHILD CARE STAFF sought for Metro-Detroit area Centers of a National child care company. Full and part time positions available. Benefits include 401K, insurance options, paid vacation, holidays and much more. Call the center nearest you Canton 313-981-3222, Westland 313-425-7670 / 729-3434, Plymouth Twp. 810-781-8680, Sterling Hts. 810-939-4567, Farmington Hills 810-489-8555
EOE

CLAIMS REPRESENTATIVE
Michigan's fastest-growing auto insurance company seeks motivated, knowledgeable individuals to join our rapidly expanding claims department. Must possess excellent analytical, physical damage and injury evaluators who are ready to join an excellent A.M. Best rated company on the ground floor.
Qualified candidates, please submit resume and cover letter to:
Human Resources Department
Titan Insurance Company
P.O. Box 7004
Troy, MI 48007-7004
An Equal Opportunity Employer

CLEANERS
NOW HIRING - Novi Area
•COUNTER PERSON - No experience necessary. Approximately 30 hours/week
•PRESSER - Must have experience
Call Coleen or Eli: (810) 349-8120

CLEANING DEPT - Now Hiring at Westland Mall. Full-time positions. Apply at: Customer Service Desk
(313) 525-9627

Criminal check & drug testing.

CLEANING & LIGHT Maintenance Person. Part time, 3-4 hours per week. Apply in person at: Livonia Mall Management Office, 29500 Five Mile, Livonia

CLEANING OFFICE
EARN extra money. Will train. Fully part-time openings. $5.75/hr. Some benefits
313-2820-839

CLEANING PERSON
Part time at Newton Furniture near I-94 Clean showroom & warehouse, mainly 20 hours per week. Need Saturday availability. $5.75/hr. Some benefits. Compensation commensurate with experience. Call for an interview & interested call Sheri Robinson or Brad Conley 313-453-7730

CLEANING PERSONS
FOR fire restoration companies.
Call: (313) 534-8775

CLEANING PERSON
Weekends. Ideal for retiree. Canton Lanes. Call 313-981-9770

CLEANING POSITION for apt. community in Westland, full time, benefits package. Call (313) 729-8110

CLEANING STAFF NEEDED
• $7 per hr. + No weekends, • Days only, • Full time & part time benefits available. Apply in person at: Sweeping Beauties at 41909 Joy Rd. Canton, 5 min. Haggerty & Ley

CLERK
LOCAL bank seeking Clerks for all shifts. Must be available to work Saturdays. $6/hr. to start. Immediate openings HRMS 810-988-0287

CLERKS
(Mortgage Prep)
We are seeking energetic, hard-working individuals to work in our Mortgage Preparation Department involves preparing mortgage files for underwriting. Responsibilities include organizing documents, removing staples/paperclips, and placing files and loose files (up to 50lbs). Qualified candidates should have good organizational skills and the ability to work in a high volume production environment.
Full time position. Office experience is a plus. We offer a competitive salary package. Qualified candidates should apply Mon-Fri 8am-4pm.

Human Resources
SOUTHERN MORTGAGE SERVICES CORPORATION
27725 Stansbury, Suite 175
Farmington Hills, MI 48334
An Equal Opportunity Employer
M/F/D/V

CNC HORIZONTAL TURNING & VERTICAL MACHINING CENTER Operators
Experienced. Only. Good benefits.
De-Sta-Co Cylinders, Inc.
Canton Location (313) 495-0000

CNC MILL & CNC LATHE OPERATORS
Days. Air conditioned facility. Prototype automotive detail work. NOT Production. Well loaded new machines. Must have experience.
Delta Research Corporation
32971 Capitol
Livonia
(313) 261-6400

CNC MILL & LATHE OPERATORS
Immediate openings for precision machine shop. Must have knowledge of Set-up and FANUC Controls. Excellent wages & benefits. Apply at 12700 Manor Redford
(313) 537-0490

COLLECTIBLE DOLL & gift gallery Plymouth, hiring full & part time sales counter clerk. Open 7 days. ask for Michelle
(313) 453-7730

Collections Manager
Dynamic, fast-paced manufacturing company seeks an ambitious person with experience who can take charge of accounts receivable collections for a rapidly growing company. Experience in dealing with automotive customers a plus. Please send resume with salary requirements to:
Collections
MEDAR, INC
38700 Grand River Ave
Farmington Hills, MI 48335
Equal Opportunity Employer

COLLECTIONS - PART TIME
Immediate openings for predictive dialer telephone collections. Ideal position for college students to work mornings, evenings, Saturdays. No experience necessary. Call Mr. Krawczyk, Business Bureau, Inc. (810) 827-1526 or Mr. Kummer (810) 799-9553

COMMERCIAL & RESIDENTIAL CLEANING - Full & part time positions available. Must have own car. $5/hour to start. (313) 562-4445

NETWORK SYSTEM ENGINEER
O/E Systems, an industry leading System integrator with offices throughout the midwest, has immediate System Engineer positions available at its corporate headquarters in Troy, MI. Position candidates must possess engineering/technical degrees. Experience for consideration...
• BS or equivalent experience
• Novell NetWare 3.x
• IBM OS/2 & LAN Server
• Novell NetWare 4.x
• EIS & Host Gateways,CM/2
• Network Infrastructure

As an industry leader, O/E Systems has the resources to offer challenging positions with competitive salaries, benefits, tuition reimbursement, pension plan, paid overtime & a wide range of professional growth paths. If you're looking for a growing, fast paced, leading edge environment with a great team.
Please send or FAX resume & salary requirements to:
O/E Systems, Inc.
3290 W. Big Beaver, Ste. 116
Troy, MI 48084
Fax: 810-643-7882
Attn: Beth-PST

Computer
LAN SUPPORT SPECIALIST
Southfield based computer firm looking for Novell Support Rep with at least 1 yr. experience configuring, installing & troubleshooting network problems. We are currently supporting over 150 networks with new LANS being installed weekly. Travel required. Good driving record a must. Send resume & salary requirements to: HERLAN, 29299 Franklin Rd., Southfield, MI 48034

BANYAN CERTIFIED NETWORK ENGINEER
O/E Systems, an industry leading System Integrator with offices throughout the midwest, has immediate Banyan Engineer positions available at its corporate headquarters in Troy, MI. Potential candidates must possess engineering/technical degrees & a combination of the following experience for consideration...
• BS or equivalent exper

500 Help Wanted General

RIEMAKERS & HELPERS
FUTURE BUILDERS & Helpers
MACHINE BUILDERS
TOOL MAKERS
Days and nights. Good opportunity. Respond to: Superheat Automated Systems, 41211 Vicenti Ct. Novi, MI 48375

DIE MAKER
5 years experience, safety minded, good attitude, fast paced stamping. Must be able to build, maintain & perform inspection of various of new dies. Requires individual with ability to trouble shoot & maintain existing dies in production atmosphere. Team oriented with machinery knowledge helpful. Send resume or apply at B & E Machine, tuning, 300 Industrial Dr. Plymouth, MI 48170

DIESEL TRUCK MECHANICS
Full benefits for state-certified technicians, experienced in all phases of heavy truck repair, return we offer top pay and benefits. 800-875-6225 E.O.E.

DIRECT CARE
Group home for elderly in Farmington Hills. Part time: Midnights and Nights. Experience. 8am-4pm (810) 476-3799

DIRECT CARE
Rainbow Rehabilitation Centers, Inc. a leader in the field of treatment for persons with developmental disabilities is seeking dedicated, creative individuals to serve as Psychiatric/Social Rehabilitation Assistants at our Farmington Hills facility.

As an integral member of our treatment team you will be responsible for implementing the treatment programs and assisting with the daily challenges of our clients' lives.

Applicants must be willing to work weekends, afternoons and evenings.

Apply in person:
25304 Farmington Road
Farmington Hills, MI
between 10 & 11 Mile
No Phone Calls Please

Management will be available for immediate interviews as follows:

- Wednesday September 6 9am-5pm
- Thursday September 7 9am-5pm

An Equal Opportunity Employer

DIRECT CARE STAFF
For group home located in Wayne and Oakland Counties. Starting wage ranging from $5.85 to $6.85 per hour. $5 bonus for untrained. For more information please call Thomas & Thomas between 9am-11am & 1pm-3pm at

313-522-4800

DIRECT CARE STAFF
Need dependable staff Call "JAN" after 9AM!

Belleville	(313)699-6543
Brighton	(313)229-6546
Canton	(313)981-9328
Dearborn	(313)277-8193
Livonia	(313)474-0283
Westland	(313)326-4550

DIRECT CARE STAFF
Needed in Redford group home. Must have High School Diploma or equivalent. Apply in person at 313-525-7731

DIRECT CARE STAFF needed to work in Dearborn Heights group home with developmentally disabled adults. Afternoon shift 2-10:30pm. Must have current drivers license with good driving record & GED. Benefits include vacation/personal days, health/dental insurance, pension etc. (810) 296-3602

DIRECT CARE STAFF needed to work in Berkley area group home with developmentally disabled adults. Part time positions available, 20 hrs nights & 3 weekends. Must be 19 years of age or older, have valid drivers license with good driving record & GED. Benefits include vacation/personal days, health/dental insurance, pension etc. (810) 296-3602

DIRECT CARE STAFF
Previous experience with developmentally disabled preferred. $5.85-$6.75 per hour. Benefits provided. Excellent benefits. Call pro-vider based below. Please call and ask for manager.

LIVONIA GROUP HOMES
313-591-0272
BELLEVILLE
313-699-8116
GARDEN CITY/ROMULUS
313-513-5121 313-942-1958
TROY/SOUTHFIELD
313-879-3670
For further information call 313-525-6240

DIRECT CARE STAFF to work with mentally disabled adults. Training is provided. Call the nearest location to you. Novi, (810) 348-7440

DIRECT CARE WORKER.
Applications being accepted for full & part time positions working with the developmentally disabled in supportive wage and benefits. Valid driver's license required. Must be 18 years of age. Paid training. For more information please call Human Resources at (313) 953-9637 or Kate (313) 677-7929

DIRECT CARE WORKER
Applications being accepted for full & part time positions working with the developmentally disabled. Competitive wage and benefits. Valid driver's license required. Various shifts. CMH experience preferred. Sign-on bonus for certified staff. Train at Human Services. Call (313) 953-9637 or Kate (313) 677-7929

DIRECT CARE WORKERS
Needed for group homes in Plymouth, Canton (Ply Area), Livonia. All positions, $5.50-6.25 + benefits. Call Livonia (313) 591-1178, Plymouth, call Gail: (313) 420-0878, Canton (313) 981-9328, Westland (313) 274-1890, or fax all, call Joann 810-477-3307

DIRECT CARE WORKERS full/part time, positions available at group homes for developmentally disabled adults in Belleville. Starting pay $6.10 per hour. Benefits package. Must have diploma/GED & valid MI's drivers license required. 313-697-3844 E.O.E.

DIRECT CARE WORKERS for mentally ill individuals. Full or part time hours. Starting pay $6.00 per hour. After 90 days $6.25 to start. Trained or untrained. Call Ivan Miller at Community Living Services (313) 477-6044

DISC JOCKEY WANTED For Garden City Top Night Club. Wednesday thru Saturday 8:30-4:30pm. Mon-Fri. (313) 421-3424

DISC JOCKEY

YOU COULD BE A MOBILE DJ. Training provided. Call (313) 591-1589 Industrial Livonia 48150. Call Carol Thomas & Associates (313) 261-6507

DRIVER
Part time with good vehicle
Apply in person
$8-$12 AN HOUR
DRIVERS
Needed for food delivery service during the busiest period of the year. Must be 18 years of age or older, have valid drivers license, insurance and good driving record. Apply in person at 38720 Ann Arbor Trail at Wayne Rd.

DRIVER SALES

Nationwide distributor of baked goods is looking for a hard working individual for the position of Route Sales Representative in the Metro Detroit area. Job responsibilities include the delivery and merchandising of baked products in selected retail accounts. We are looking for an energetic individual with excellent communication skills, a valid drivers license, good driving record, ability to operate a manual transmission vehicle & customer service skills. Experience are also a must. If you want to work for a company that has a long term plan please mail or FAX your resume to:

S. Behn
H.R. Manager
1100 Dearborn Blvd
Detroit, MI 48238
FAX (313) 868-1728

EOE M/F/V/D

DRIVER/SALES
Wholesale food service, 6:30 am start. 5 days a week. Must be 21 and need apply. Weld & Sun off (810)-557-9690. MERRY MAIDS

HELP CHILDREN
SUCCEED!
Consultants needed 20-40 hrs./wk. Training, commissions + bonus. Homemakers, students, university volunteers to work in our work. Call C. Knapp at 313-464-0931 EOE

ELECTRICAL AND REFRIGERATION INSPECTOR
$14.62 TO $18.28 per hour
Depending on qualifications
The City of Westland is seeking qualified applicants to fill Electrical and Refrigeration Inspector. Requirements: Registration as a Building Official according to Act 54, P.A. of Michigan, 1986 or the ability to obtain a Building Officials registration. (The basic requirement is documentable experience of 1 hour of more years working for a licensed contractor DO NOT apply without the background). Previous inspection experience and ability to work with the public is desirable. Apply in person at the Personnel Dept., City of Westland, 36601 Ford Road, Westland, MI 48185 or for applications in sept. 22, 1995 EOE/M/F/H/D/V

DRIVERS
DRIVERS
SHUTTLE bus drivers wanted for Detroit Metro Airport. Very flexible hours. Must have CDL with P endorsement, and good driving record. $6.00 to $6.50 per hour. Please call (313) 941-6850

•DRIVERS•

Sign & learn driving positions available
- Permanent employment
- Team drivers home every
- Single drivers home every morning
- No finger printing
- Company paid benefits
- Assigned tractors maintained in-house

Must have Class A CDL w/ H or X endorsement & be DOT qualified

Terminal Transportation
1-800-222-7199
An Equal Opportunity Employer

DRIVERS WANTED
Experienced home delivery people need only apply. Must have current Class "D" drivers license & be able to pass physical & drug screen. Full time & part time positions available. Paid vacations, 401K plan, health insurance provided. Apply in person at: Scott Shuptrine Warehouse. 877 E. 14 Mile Rd. Troy.

DRIVERS

WE'RE HIRING, JOIN US!

AS a leader in third party logistics services, Ryder Dedicated Logistics is a high-growth, quality driven company. If you're a conscientious, "can do" person, Ryder DLI HAZMAT endorsement, at least 3 years verifiable driving experience and a clean MVR, we want to hear from you. Call us today to tell you about the advantages of being part of our team.

•Highly Competitive Wages •Medical, Dental/Life Insurance •401(k) •Paid Vacation, Holidays, Personal Days •Uniform Allowance •Safety Incentive •AND THE BEST OF ALL, LOCAL HOME TIME!

Join Us! Just call 1-800-765-0703 ext. 44 or 45. Or, apply in person at: RYDER DEDICATED LOGISTICS, 5801 Stratton Avenue, Detroit, MI. 48209 An EOE.

Ryder's drug and drug test are conditions of employment with Ryder

RYDER DEDICATED LOGISTICS, INC
A Ryder System Company

DRIVER - VAN
Mon. thru Fri. $8 per hour, per week. Senior Apts in N.W. Detroit/Redford area. Must have CDL license. Resume required Reply to: P.O. Box 401123 Redford MI 48240 E.O.E.

DRIVER / WAREHOUSE
Full time, Part time
Great Benefits
$8 Hour to Start.
Apply in person. Classic Interiors 20200 Middlebelt Rd. Livonia 48152

DRIVER/WAREHOUSE WORKER
Experienced person needed for receiving. Plymouth area.

DRIVER/WAREHOUSE PERSON
for appliance warehouse. Full time. Blue Cross. Must have good driving record. Must have valid drivers license. Heavy lifting. For details. (313) 728-9600

DRIVER WITH VAN needed to pick up & deliver to delivery truck driver, model 1 ton cargo van needed. Paid percentage.

DRY CLEANING help wanted from 8am-5pm. Part or full time. Apply at 13509 Middlebelt, Livonia between 7:30am-3pm. Mon-Fri.

DRYWALLER - Install & Repair Full time for large property management/ownership. Benefits (313) 981-1030 8am-5pm. An Equal Opportunity Employer

EARN UP TO $7.50 per hour with Mini Maid Company transportation, paid travel. Mon. thru Fri. Day work only. (810) 476-9810

EARN $6-$8/HR
No weekends evenings or holidays. Seeking mature, responsible men & women clerks in Livonia area. Starting pay $5 + mileage + bonus. Call ... MERRY MAIDS (810) 471-0930

ELECTRICAL ASSEMBLER
WITH good soldering ability and able to read blueprints. Apply at: Tesibon Corp. 39670 Amrhein, Livonia. (313) 591-2244

ELECTRICAL CONTROL panel assembly. Experienced. Experience preferred but will train. Clean environment, full benefits. Aggressive Systems, Inc. (810-477-5300.

ELECTRICAL
Control Panel Wire Persons.
Experience helpful.
Stegner Electric (313) 464-2222

ELECTRICAL/ELECTRONIC
Assembly. Build electronic assembly tables & printed circuit cards. Experienced only need apply. K-J Law Engineers, Inc. Attn: N.J.R. 42300 W. 9 Mile, Novi, MI 48375. EOE

Electrical/Engineer
Farmington Hills company seeks an Electrical schematics and mechanical drawings/detailing. Responsibilities also include generating BOM's, providing advice to production personnel and wiring techniques and verifying customer drawings and specifications. Candidate will possess an EE degree and experience with AutoCad. Send resume and salary requirements to:

MEDAR, INC.
38700 Grand River
Farmington Hills, MI 48335
Attn: Electrical Eng.

ELECTRICAL
Expanding company relocating, to Wixom, Michigan. Permanent opportunities for machine tool electricians & process controls engineers. Sign-on bonuses for experienced technicians. Offer competitive wages & benefits including 401K. Send resume to: Allon Controls, Inc., 20715 Progress Dr. Strongsville, OH. 44136 or FAX 216-471-5553

Electrical
Experienced Panel Wirers & Assemblers
needed immediately. Farmington Hills. $6.50/HR. Must have basic schematics interpretive process call: **MAY DAY RESOURCES**
(810) 827-1163

ELECTRICIAN journeymen (m/f) & /or experienced apprentice. Excellent wages & benefits. (810) 669-0806

ELECTRICIAN/JOURNEYMAN (m-f) License required. Minimum 3 years experience in commercial & industrial. Great pay & benefits. Trial. (313) 284-2130

ELECTRICIAN
Knowledgeable journeyman or commercial experience. Paid benefits. (313) 538-9333

ELECTRICIAN. Licensed, & unlicensed. Minimum 2 yrs. experience in residential construction. Benefits available. Send resume to: Electrical Contractor, 1010 Mill St. Suite 101, Belleville, MI 48111 or FAX 313-697-8705

ELECTRICIAN NEEDED to operate 55ft. W/lift aerial ladder truck. Must have valid drivers license, outdoor parking lot & time lights. Will train. Permanent position with benefits. Some travel necessary. Please call (313) 422-8460

ELECTRICIANS WANTED
Experienced residential. Wireman to run medium to large sized projects. Progressive pay & benefits.
(810) 626-3902

ELECTRONIC
FIELD SERVICE TECHNICIAN
Positions available for experienced & entry level. Jr. field service preferred. Must have valid drivers license, transportation & knowledge of I.C.'s & basic electronics. Send resume to: K. J. Law Engineers Inc. 42300 W. 9 Mile, Novi, MI 48375 EOE

ELECTRONIC QC INSPECTOR
Person must be able to inspect printed circuit boards 3 yrs. current experience in QC inspection of PCB assembly required. Knowledge of SMT preferred. Must have basic instrumentation assembly & quality process highly desirable. Wavelead solder experience a plus. Send resume to:
Detroit Industrial Electronics
591 Executive Drive
Troy, MI 48083
Attn: Quality Manager
No phone calls please

ENGINE BUILDERS
ROUSH INDUSTRIES is a full service automotive company. We have an immediate need for Engine Assemblers. Performance engine building experience preferred.

Send resume or apply:
ROUSH INDUSTRIES
11916 Market
Livonia, MI 48150
313-591-1010
Fax 313-591-4333

NETWORK ENGINEER
POSITION requires experience working in a Novell and Windows NT environment with WFW clients. This successful candidate must have a strong background in communications and networking in addition to MS-DOS connectivity. Ability to support Windows applications a plus. CNE certification preferred.

SNAPP offers an excellent work environment, attractive compensation and benefits, in addition to exciting career opportunities. Send resume with salary history to:

SNAPP
Human Resources Department
400 Galleria Officentre
Southfield, MI 48034

PHOENIX IMAGING
MACHINE VISION
19045 Farmington Road
Livonia, Michigan 48152
Fax. Resume: (313) 476-5706
Phoenix Imaging is a firmly established, rapidly growing & expanding a growth phase. The company is looking for the best engineering talent to join our team. We specialize in automated machine vision systems for industrial inspection applications. Work with machine vision systems for: Web inspection, optics and lighting is desirable. Positions available for entry level experienced engineers and technicians

ENGINEERS
Electrical machine tool engineers. Excellent benefits. Call Stegner Electric. (313) 464-2222

ENGINEERS
Roush Industries is expanding its Service Parts Technical Support department. We are a full build automotive prototype company with immediate openings for:
- Body in White
- HVAC
- Interior and Trim

Full compensation & benefit package.

Send resume to
Roush Industries
2800 Commerce
Rochester Hills, MI 48309
313-591-1010
Fax# 313-299-3955

EQUIPMENT OPERATORS & LABORERS. Heavy construction experience with Bobcat, Dozer (Dozer) Call (313) 416-9090

ESL TEACHER
Certified secondary. Reading or Language Arts. Adult Education. Part time 9-1 Mon. Thur. Fri. 9-1 Tues. Wed. Call 313-462-4400

ESTIMATORS/ROOFERS
MUST be experienced.
Call: (313) 453-3361

ESTIMATOR
Tooling Estimator to design & build with minimum 5 years experience. Must have a BS in Art, Engineering or range of benefits including, 401K, great advancement opportunities. Send resume to: Dearborn Tool & Die, 12540 Beech Daly Road, Redford, MI 48239

EXPANDING NATIONAL WHOLESALER MOVING TO NEW LOCATION (Livonia area)
Looking for responsible, hard working, individuals with a minimum of 2 years in sales, warehouse, delivery, office, or customer service. Excellent Benefits and opportunities to
Attn: Mr. Zack
Box #1631
Observer & Eccentric Newspapers
36251 Schoolcraft Rd
Livonia, MI 48150

EOE M/F/V/D

FACILITIES COORDINATOR
PERSON needed to perform miscellaneous duties in showroom and ground office, including the upkeep of large machinery. Must be able to work independently & have 2-3 years experience, and be able to operate a forklift. Duties include: Shipping, deliveries, and shipping & receiving. Send Resume to: PMC Machinery Sales, 14600 Keel St. Plymouth MI 48170

FACTORY WORK. Dependable & hard working individuals needed in Livonia plant. Opportunity for raises. Over $400/week. (313) 525-4500

FARMINGTON YMCA
FULL TIME EQUIVALENT POSITIONS
Teachers, Assistants, Aides
With limited benefits currently available in:
• Infant/Toddler Care Program
• Preschool Programs
• Kindergarten Programs
• Before/After School Program

Apply in person
28106 Farmington Rd.
(N. of 12 Mile)

FENCE INSTALLERS
Experience not necessary, will train. Call (313) 981-0600

FINISHED CARPENTER - for general contractor specializing in disaster repairs. Must have own tools & truck. Steady employment & benefits. Call Pete: (810) 288-6300

FIRE SYSTEM SERVICE TECHS
Now looking for Sr. Techs. Immediate openings, will train. Call: 313-255-0054

FIVE DISTRICT MANAGERS
for S.E. Michigan. Educational sales with World Book/Childcraft. Training salary, benefits, flexible hours. Direct sales experience helpful, teaching background highly desirable.
Call 1-800-759-6753.

FLORAL DESIGN/COUNTER HELP
Experienced, part time.
Inquiries call: (313) 464-4421

FORMS GRAPHIC COORDINATOR
Insurance Company in Bingham Farms has a position open for 5 years experience in the Graphics Arts field to prepare design, create art and copy layout. Must have computer skills and experience as a layliner. We offer a comprehensive benefits package. Submit resume to:
Human Resources
P.O. Box 5013
Farmington, MI 48332-5430

FORSTER CARE SUPERVISOR. Full benefits. Master Degree in Social Work or equivalent. Salary range $28,980-$31,500. Send resumes to: Forster Care Supervisor, Center, 23077 Greenfield, Ste. 107 Southfield, MI 48075

An Equal Opportunity Employer

FOSTER & adoptive parents needed. Orientation is on 9-14-95 at St. Vincent & Sarah Fisher Center in Farmington Hills 810-626-3025 or 3026

TRAINER/KNOWLEDGEABLE CUSTOMER FRAMERS

FULL TIME
$8 - $10/HR.
• MAJOR MEDICAL & DENTAL INSURANCE

Park West Gallery, a Southfield based company with the largest art company seeking self-motivated, dependable individuals who are experienced in: frame-making, matting, glass frame fitting. Excellent opportunity for advancement with a growing company.

Apply in person from 11am-6pm Mon. - Sun. or send resume to:
PARK WEST GALLERY
29469 Northwestern Hwy.
Southfield, MI 48034
248-350-2700
810-354-2343

FREIGHT CLAIMS ADJUSTER
PERMANENT full time position with a busy distributor. Assist the Traffic Manager, lots of variety $23,000 plus benefit package.
Call (313-464-0909
Snelling Personnel Services

FRONT DESK - PART TIME
Fri. & Sat., 3-11pm. Apply in person: Days Inn (I-96 & Newburgh) Livonia, between Levan & Newburgh, Livonia.

FULL and part-time positions available for experienced & entry level instructors. Full benefits, no weekends, no nights. Must have experience & successful candidates must have a strong background in communications and networking in addition to MS-DOS connectivity. Ability to support Windows applications a plus, CNE certification preferred.

SNAPP offers an excellent work environment, attractive compensation and benefits, in addition to exciting career opportunities. Send resume with salary history to:

SNAPP
Human Resources Department
400 Galleria Officentre
Southfield, MI 48034

PHOENIX IMAGING
MACHINE VISION
19045 Farmington Road
Livonia, Michigan 48152
Fax. Resume: (313) 476-5706
Phoenix Imaging is a firmly established, rapidly growing & expanding a growth phase. The company is looking for the best engineering talent to join our team. We specialize in automated machine vision systems for industrial inspection applications. Work with machine vision systems for: Web inspection, optics and lighting is desirable. Positions available for entry level experienced engineers and technicians

FLORAL SHOP - busy Livonia flower shop seeks highly motivated, outgoing person with design experience. Full or part time permanent position. Must be flexible enough to work any shift. Some experience preferred or retail experience a must. Call (313) 591-5575 for appointment.

FLORIST offers exceptional opportunity for Store Manager of large Livonia location. Must be highly decorative. Must have strong retail experience. Some floral experience. Send qualifications to: Jacobson's, 2328 Coolidge, Berkley, MI. 48072

FORMS GRAPHIC COORDINATOR
Insurance Company in Bingham Farms has a position open for 5 years experience in the Graphics Arts field to prepare design, create art and copy layout. Must have computer skills and experience as a layliner. We offer a comprehensive benefits package. Submit resume to:
Human Resources
P.O. Box 5013
Farmington, MI 48332-5430

FORSTER CARE SUPERVISOR. Full benefits. Master Degree in Social Work or equivalent. Salary range $28,980-$31,500. Send resumes to: Forster Care Supervisor, Center, 23077 Greenfield, Ste. 107 Southfield, MI 48075

An Equal Opportunity Employer

FOSTER & adoptive parents needed. Orientation is on 9-14-95 at St. Vincent & Sarah Fisher Center in Farmington Hills 810-626-3025 or 3026

TRAINER/KNOWLEDGEABLE CUSTOMER FRAMERS

FULL TIME
$8 - $10/HR.
• MAJOR MEDICAL & DENTAL INSURANCE

Park West Gallery, a Southfield based company with the largest art company seeking self-motivated, dependable individuals who are experienced in: frame-making, matting, glass frame fitting. Excellent opportunity for advancement with a growing company.

Apply in person from 11am-6pm Mon. - Sun. or send resume to:
PARK WEST GALLERY
29469 Northwestern Hwy.
Southfield, MI 48034
248-350-2700
810-354-2343

FREIGHT CLAIMS ADJUSTER
PERMANENT full time position with a busy distributor. Assist the Traffic Manager, lots of variety $23,000 plus benefit package.
Call (313-464-0909
Snelling Personnel Services

FRONT DESK - PART TIME
Fri. & Sat., 3-11pm. Apply in person: Days Inn (I-96 & Newburgh) Livonia, between Levan & Newburgh, Livonia.

FULL and part-time positions available for experienced & entry level instructors. Full benefits, no weekends, no nights. Must have experience & successful candidates must have a strong background in communications and networking in addition to MS-DOS connectivity. Ability to support Windows applications a plus, CNE certification preferred.

SNAPP offers an excellent work environment, attractive compensation and benefits, in addition to exciting career opportunities. Send resume with salary history to:

SNAPP
Human Resources Department
400 Galleria Officentre
Southfield, MI 48034

PHOENIX IMAGING
MACHINE VISION
19045 Farmington Road
Livonia, Michigan 48152
Fax. Resume: (313) 476-5706
Phoenix Imaging is a firmly established, rapidly growing & expanding a growth phase. The company is looking for the best engineering talent to join our team. We specialize in automated machine vision systems for industrial inspection applications. Work with machine vision systems for: Web inspection, optics and lighting is desirable. Positions available for entry level experienced engineers and technicians

GARAGE DOOR INSTALLERS & RECEPTIONIST
Apply at: (810) 473-2109

GENERAL HELPER Full time grounds work & light maintenance for Birmingham apartment complex. Benefits. Call (810) 646-9880. An Equal Opportunity Employer

GENERAL HELPER Full time grounds work & light maintenance for Westland apartment complex. Call Mon.-Fri. 9-5 (313) 422-0062 An Equal Opportunity Employer

GENERAL HELPER. Full time light maintenance for Clay Park apartment complex. Benefits. Call Mon.-Fri. 9am-5pm. (313) 427-0062 An Equal Opportunity Employer

GENERAL HELPER - Full time grounds work & light maintenance for Farmington Hills apartment complex. Benefits. Call Mon.-Fri. 9AM-5PM. (313) 422-0062

An Equal Opportunity Employer

GENERAL HELP - machine shop in Livonia area. Will train. Must be able to machine operations, day shift, full time, steady work, will train, benefits, paid vacation & holidays.
Call (313-261-6402

GENERAL LABOR
Accepting applications. We are looking for good workers. Good pay & benefits. Will train. Must be able to complete physical, including a drug screen. Call (313) 595-4240 between 7am-12 noon, Mon.-Fri.

GENERAL LABOR
B & G Glass Co. Full-time, Midnight shifts. Warehouse & production openings. Full benefits, 401k plan. Will train. Apply in person at:
11866 Hubbard, Livonia

GENERAL LABORER
Light industrial assembly, some electronics back ground helpful. Apply in person at: United Controls 9633 Weber St., Brighton, MI 48116

500 Help Wanted General

GENERAL LABOR
JOB FAIR
All Shifts
$5-$6.50/hr + Bonuses
Immediate openings in:
• Packers
• Machine Operators
• Recyclers (Western Suburbs)
Thurs, Sept 7, 9am-6pm
Holiday Inn
17123 Laurel Park Place
Room Renaissance II (Mile & I-275)
Please bring valid ID & Social Security Card. If you are unable to attend please call

(313) 458-1600

GENERAL LABORER
Positions Available
Great way to start your future!
Call & apply today!

ADIA
THE EMPLOYMENT PROFIT
(810) 442-7800

GENERAL LABORERS
$6/Hour to Start
Immediate openings in Livonia area for tape & tape machines. Will train. Call SYSTEMS: 810-476-7212

GENERAL LABORERS
TO $9 /HR.
All Shifts Needed-Perm
ARBOR TEMPS 459-1166

GENERAL LABORERS
MANY POSITIONS OPEN IN WESTLAND, CANTON & NOVI AREA
BONUSES/VACATION
TO $6 PER HOUR
PAY TODAY APPLY TODAY
Mon-Fri 9AM - 3PM
SS Card & Picture ID Required
34771 FORD RD.
(E. Of Wayne)
INTERIM PERSONNEL

GENERAL LABOR
Full time, 8 hr. per hour. Experience with power tools required. Call (313) 892-0200

GENERAL LABOR
Immediate part-time position available 2-6pm Mon.-Fri. $5.50 to start/$6 after 90 days Apply 9-4 Weekdays, 32416 Industrial Rd. Garden City, MI 313-427-5300

GENERAL LABOR
LIGHT INDUSTRIAL
ALL 3 SHIFTS
Top pay! Holiday pay, overtime pay, bonuses, referral bonuses. Full time temporary and permanent openings.
Electrical Assembly/Soldering
Warehouse
Packaging
An Equal Opportunity Employer
Snelling Personnel Services
Livonia, Farmington Hills, Livonia, Southfield, 810-352-1300
Troy, Sterling Heights, Utica, Auburn Hills, 810-373-7500

GENERAL LABOR &
Packaging
For Swimming Pool Company Top dollar paid & benefits if you qualify.
(810) 477-7727

GENERAL LABOR:
Prepare vehicles for transport Mon. - Fri. 8am-5pm. $5.50/hr. Benefits available. Call (313) 454-4488

GENERAL LABOR
Shop environment. Physical work. Start $6. after 90 days $7. Day shift hours. Apply in person: Wilkinson Steel & Wire Co. 24651 Industrial Ave. Inkster, MI 48141

GENERAL MAINTENANCE
Apartment complex needed for outside maintenance at Westland location. Must have experience in housing community. GOOD SALARY & BENEFITS INCLUDED
Call (313) 397-0400

GLAMOUR SHOTS
High Fashion Photography
RETAIL MANAGERS
MANAGERS IN TRAINING

We are seeking success stories! The right candidate will have a photography studio in the world is looking for highly motivated individuals who want to be in control of their own future. Salaries are based on experience & plus, but not a requirement. Top candidates are those who can provide outstanding customer service and a fun atmosphere. Must be a people person with good attitude and build a successful team to achieve rewarding goals. Must be willing to travel & relocate. Applicants must possess high energy and be able to work in the fast track for success!

Drop off your resume at:
OAKLAND MALL

GOLF COURSE MAINTENANCE
For Bloomfield area Country Club Full-Time. No experience necessary. Retirees welcome. Lunches provided. Call Terry Day (810) 855-0716

GOLF COURSE MAINTENANCE
$6.25 - $7 per hour
Full or part-time
(313) 459-5130

GRAPHICS, entry level typesetter. Mcintosh experience a must. Vinyl graphics a plus. Please call 810-795-4126 to schedule interview

GRINDER
EXPERIENCED will train ID/OD To setup and operate Parker-Majestic, Cincinnati, Bryant etc. Immediate employment opportunity. Excellent wages & benefits. Send resume to: Cobra Tool & Die, 32413 Pembroke, Garden City, MI 48135

GROCERY STORE MANAGER Retail department experience. Call Martin 810-524-1500 or FAX 810-524-1501
Personnel Data Report Corp.

GROUNDS KEEPER
FULL TIME, Farmington Hills apartment community. Salary plus benefits.
EOE. 810-661-2399

GROUNDSKEEPER, full time. Apply in person: Days Inn Hotel, 38635 Plymouth Rd., between Levan & Newburgh, Livonia.

Groundskeeper
Full time with benefits. Sprinkler experience necessary. Self-starter. Apply in person: Willowcreek Apts. 11 Mile & of Ford on Newburgh.

Groundskeeper
Full time with benefits. Sprinkler experience necessary. Self-starter. Apply in person: Willowcreek Apts. 11 Mile & of Ford on Newburgh.

GROUNDS/LIGHT MAINTENANCE MUST enjoy outside work, and be a self-starter. Permanent position in Livonia location. (810) 412-8000

GROUNDSKEEPERS MAINTENANCE
Apartment complex community in Wixom has full time grounds maintenance position open for dependable, hard working individuals. Competitive wage, holiday & vacation pay. No experience necessary. Will train. Inside apartments or call Mike at (313) 624-1500

GROUNDS / maintenance person needed for Canton apartment complex. Full time maintenance experience required. Call Joan, 313-397-0200

GROUNDS PERSON
FOR apartment complex in the Farmington Hills area. Benefits and great working environment. Call (313) 478-6808

GROUNDS PERSON needed full time for large apartment complex in Farmington Hills. Call Mon. - Fri., 9am-5pm, closed Wed. (313) 477-1487

GROUNDS POSITION
Full time for apartment community in Canton. Must be energetic, dependable and able to work with little supervision. Good wage, benefits. Call Mon-Fri. between 9-5 pm only: Mon-Fri. between 9-5 pm only:
The Crossing at Canton
6375 Honey Tree Blvd.

GROUNDSKEEPER
FOR apartment community in Westland. Full time until November. Benefits available. 313-459-8600

GROWING & PROGRESSIVE
Electronics Company is seeking highly motivated, dependable employees to join our team. ALL SHIFTS. We offer starting with increase after 90 days. Health insurance, paid vacation, 401-K, paid vacation & holidays. Apply in person

CIRCUITS DMA INC.
32900 Capitol, Livonia
Off Farmington Rd., S. of I-96

$35,000 GUARANTEED
FIRST YEAR INCOME WITH THE ABILITY TO "BE YOUR OWN BOSS" IN A LUCRATIVE CAREER POSITION LOOKING FOR CAREER-ORIENTED MARKETING ASSOCIATES FOR EXCITING OPPORTUNITY.
CALL ANDREA AT 810-356-3746

GYMNASTICS / DANCE
Instructors needed to travel to locations. Part time Saturdays & evenings. Will train. (810) 855-3838

GYMNASTICS INSTRUCTORS
Needed for pre-school/school girls classes. For more information call 313-981-0641

LICENSED NAIL TECHS & experienced braiders. Prefer full time Phone Miss Wright

(313) 837-7366

HAIR CARE
LICENSED Cosmetologist. We offer paid training, full or part time positions. Excellent benefit package, 401K, guaranteed hourly wage + bonus. john ryan associates 800-552-4679

HAIRDRESSER & ACRYLIC NAIL TECH
Excellent percentage. Farmington area.
(810) 615-0022

HAIRDRESSER ASSISTANT
Full-time Farmington Hills. Guaranteed wage. Excellent benefits.
(810) 851-9040

HAIR DRESSERS
NOW Hiring. Stylists for salon in Westland. Guaranteed hourly wage. Call Cindy.
313-525-9876

HAIRDRESSER WANTED! Garden City salon. Clientele waiting. Great commission. Full or part-time Call Michelle or Jackie (313) 261-1177

HAIR SALON looking for Receptionist, Make-up Assistant, and Licensed Assistant. Call Jeanine Shampoo Person for hair styling. Licensed assistant. Call Jeanine Salon, 6219 Orchard Lake, W. Bloomfield (810) 626-2234

HAIRSTYLIST, BARBER or Beautician wanted at a very busy shop. Clientele waiting. The name of the shop: Share Your Hair, 27726 Plymouth Rd, Livonia. Ask for Jo Anne or Sue. (313) 425-5440

HAIR STYLIST
FOR Troy salon. Must be energetic, willing to grow in exciting win/win salon. Call (810) 828-4447

HAIR STYLIST- Full or part-time for nice, Canton salon. Call Lisa or Beth at (313)-454-0 or 313-722-1922

HAIR STYLIST/MANAGER
Must be motivated & self-starter. Base pay plus commission. Short term disability, paid vacations & holidays. Call Jeanine Hoover. For confidential interview call Cathy at 1-800-542-4247 ext. 4022

HAIRSTYLIST or BARBER
Do you know hair but want to learn more? Then apply today. Classes 4x annually. Family salon in Canton. Clientelle waiting. Full & part-time positions. Will train. Great income potential w/reachable commission. Call Cheryl (313) 459-7350

HAIR STYLIST/RECEPTIONIST
Licensed. Busy W. Bloomfield salon. Open chair. Flex time. Call or part-time. Gladys (810) 851-5715

HAIRSTYLISTS for major mall salons. Warren, Troy & Livonia locations. Benefits available including free education. 810-559-8649

HAIR STYLISTS & nail tech needed for Bloomfield Hills salon. Booth rentals available. Call (810) 646-3740

HAIR STYLISTS needed full time. Clientele waiting.
Call (313) 563-6070

HAIR STYLISTS
50% commission. Nail Technician, 70%. Walk in welcome. 15 Mile Rds. Closed Sunday, Busy Mall. 313-281-4130

HALLWAY CLEANER
- for apt. community in Southfield. Full time. Benefits available.
(810) 358-0400

HEATING AND VENTILATING COMPANY
looking for residential and commercial service technicians. 2-5 years experience. Top wages, and excellent benefits. Call Al Heating Sales Co. (810) 322-4400

HEATING & AIR CONDITIONING
Are you unhappy, under paid and looking for a future? Experienced installers, sheet metal layout & plus, sub work or hourly, great pay plan with benefits. Also need helpers. Hooper Co. 32483 Industrial, Livonia. 313-522-3772.

HEATING & COOLING
Experienced Installers & Service Technicians. Own car & tools. Immediately.
(313) 945-1374

HEATING & COOLING INSTALLERS. Must be fully certified. Minimum 3 yrs. experience. Vehicle required. Excellent benefits available. Resumes to: Haley Corp., 17727 W. 10 Mile Rd., Southfield, Mi. 48075 (810) 557-0200

HELPERS FOR DRIVERS
Weekdays, $7.65/hr.
Warehouse Positions available.
313-591-3274, Ext. 250

HELP WANTED
Fastener distributor needs self-motivated individual for shipping and receiving, also mechanical/machine shop. Excellent benefits and profit sharing. Computer detail discipline required. Call (313)525-0340

HIGH SCHOOL GRADUATE
To work in clean shop (Farmington Hills) to do pipe threading & light repair. Mechanical experience helpful. Good driving record a must. Full-time. Benefits. Call Sandy for an appointment. (810) 478-0100

500 Help Wanted General

HI-LO DRIVER
Plastic container manufacturer is looking for a Hi-Lo driver.
BENEFIT PACKAGE
THREE SHIFT OPERATION
OPPORTUNITY FOR FUTURE ADVANCEMENT
Apply today, position to be filled ASAP. 1351 Hix Road, Westland, MI. 48185 (313) 729-4444 EOE

HI-LO DRIVER POSITIONS
Excellent employment opportunity in a fast-growing manufacturing environment located in the Detroit Metro area. Looking for dedicated applicants interested in long term employment. Comparable starting wage and excellent benefit package including medical, 401 (K) and profit sharing. Third shifts positions available. $6.60/hr hour to start.
Looking for applicants with Hi-Lo skills to work in a drug-free team environment. Interested applicants should apply in person or send resume to:
ADVANTAGE LOGISTICS
36507 VAN BORN ROAD
ROMULUS, MICHIGAN 48174
EOE

HIRING - CASHIERS & Driveway Attendant & Lot Attendant Positions available. Apply at: 12 & Halsted Shell, Farmington Hills.

HORTICULTURE LANDSCAPE Maintenance. Pruning, weeding & bed maintenance. White Lake area.
(810) 889-2553

HOSTESS
LARGE Westland Ford dealership seeks professional hostess for showroom hostess. Individual must be reliable, ready to enjoy working with the public, including children. Call Mon. - Fri. (313) 421-1300

LIVONIA MOTEL Part-Time Summer Season Positions now in person between 1-5pm at: 28512 Schoolcraft Rd.

HOLIDAY INN EXPRESS
FARMINGTON HILLS
BIRMINGHAM. MI
Accepting applications for full time positions including:
• Maintenance/Painter
• Front Desk
• Housekeepers

Holiday Inn
EOE

HOLIDAY INN of Farmington Hills
immediate openings available for the following positions:
• CONCIERGE HOST/HOSTESS (Mon-Thur, part time, eves. 4-9pm)
• FRON

HOT SUMMER SAVINGS AT CRESTWOOD DODGE

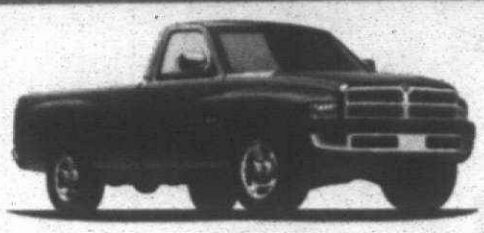

Power Sunroof & No Charge Bedliner with Lease!

NEW '95 RAM PICK-UP

- Automatic
- Air Conditioning
- Power Windows
- Power Locks
- Tilt & Cruise
- Power Mirrors
- Sliding Rear Window

LOADED!
Stock #88259

LEASE FOR $229* 24 mo.

BUY FOR $16,997**

Power Sunroof & CD Changer With Lease!

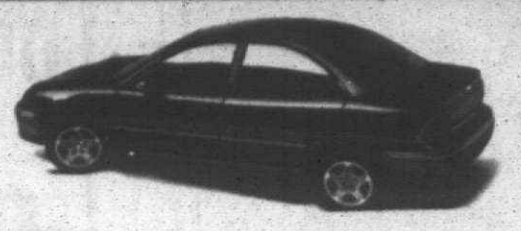

NEW '95 NEON SPORT 4 DR.

- Automatic
- Air Conditioning
- AM-FM Cassette
- Cruise Control
- Tilt Wheels
- Rear Defroster
- Anti Lock Brakes
- Dual Air Bags

Stock #42471

LEASE FOR $159* 24 mo.

BUY FOR $13,125**

NEW '95 CARAVAN



- 3.0 V-6 Engine
- Air Conditioning
- 7 Passenger
- Rear Defoster
- Tilt & Cruise
- Full Size Spare
- Power Liftgate
- Sunscreen Glass & Much More
- Stock #81163

BUY FOR $15,940*

LEASE FOR $237* 24 mo.

NEW '95 CONVERSION VAN



- Automatic
- Air Conditioning
- Tilt & Cruise
- AM-FM Cassette
- Power Windows & Locks
- Tiara Conversion
- Stock #84131

BUY FOR $15,445*

LEASE FOR $259* 24 mo.

NEW 1996

DAKOTA CLUB CAB

10 to choose

Power Sunroof & Bedliner No Charge with Lease!



- 3.9 V-6
- Power Sunroof
- Air Conditioning
- Super SLT Package
- Power Windows
- Automatic
- Tilt
- Cruise

BUY FOR $16,595**

LEASE FOR $199* 24 mo.

SERVICE HOURS Mon.-Fri. 7 A.M. - 7 P.M.

1995 5 STAR SERVICE AWARD

* 24-mo. closed-end lease with approved credit. 12,000 mi per year. 15¢ per mile over. Cust. responsible for $1000 down pymt, 1st pymt, sec. dep. rounded up to next $25.00 increment, destination fees & license. Subject to 6% sls tax. To get total multiply pymt. x 24. Customer has option to purchase at lease end at pre-determined price. Lessee resp. for excess wear & tear.
**Plus tax, title, Doc. fee, destination. Rebate to dealer.

CRESTWOOD DODGE



32850 FORD ROAD
GARDEN CITY
421-5700
Open Mon. & Thurs. 9 a.m. - 9 p.m.
Tues., Wed., Fri. 9 a.m. - 6 p.m.

★ A,X & Z PLAN HEADQUARTERS ★ A,X & Z PLAN HEADQUARTERS ★ A,X & Z PLAN HEADQUARTERS ★

SELLERS SIZZLING SAVINGS

NEW 1996 MODELS READY FOR DELIVERY NOW !!

DRIVE AWAY TODAY

HOT NEW '96 TAURUS

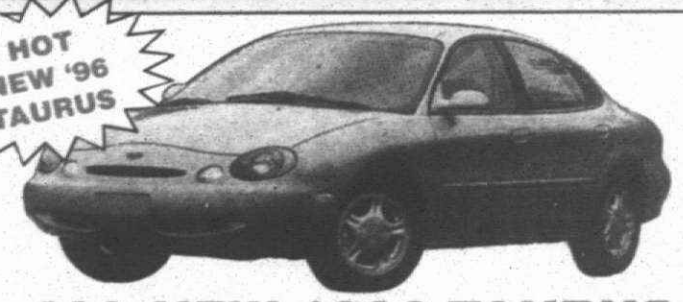

ALL NEW 1996 TAURUS

NOW AVAILABLE

TAKE DELIVERY NOW AT DEAN SELLERS FORD!

NOW AVAILABLE-THE HOT NEW 1996

FORD MUSTANG COBRA (Authorized dealer)



■ More venom for the Cobra comes via the 4.6-liter modular V-8, the first non-pushrod Mustang engine of its kind, breathing through 4-valve-per-cylinder aluminum heads.

305 HP ENGINE
0-60 in 5.9 seconds

ORDER YOURS TODAY



ALL 1995 TRUCKS & VANS MUST GO!

ALL 1995 CARS ARE CLEARANCE PRICED



ALL NEW FOR 1995 FORD EXPLORER
"GREAT SELECTON"

Get An Extra $500.00 On Your Trade-In

Must present coupon at time of ordering. On coupon per sale, prior sales excluded. Minimum value of $1500 to $2000 for vehicle traded to receive extra $500.

Get A FREE Phone • With Ad

Requires minimum 1 year Cellular One activation. Subject to credit approval & conditions of Cellular One. Doesn't include $49.00 one time activation fee. offer good while supplies last.



BEST QUALITY • BEST SELECTON
BEST PRICE
1995 FORD TIARA VAN CONVERSION!

THE BEST
• SALES
• SERVICE
• SELECTION

DEAN SELLERS FORD

OPEN MON. & THURS. UNTIL 9:00 P.M.

2600 MAPLE ROAD (15 MILE)
between Crooks and Coolidge IN TROY 643-7500



★ A,X & Z PLAN HEADQUARTERS ★ A,X & Z PLAN HEADQUARTERS ★ A,X & Z PLAN HEADQUARTERS ★

QC1 AVIS FORD QC1
CHAIRMAN AWARD WINNER

$ WHAT DO A, X AND Z PLAN BUYERS WANT? $

THEY WANT MORE MONEY FOR THEIR TRADE-INS
A Lot More Money

AVIS FORD GIVES MORE
FOR EVERY TRADE-IN!

In the first 8 months of 1995, over 1,400 A, X and Z Plan buyers

Traded in their USED CARS and trucks at AVIS FORD. The reason continues to be that AVIS FORD gives more money on each and every trade in.

1995 CLOSEOUT SALE

TUESDAY Sept. 5th Through FRIDAY Sept. 8th

- GREAT SELECTION
- Low Financing Available
- FACTORY Incentives









'95 CLOSEOUT
Low, Low Prices
Great Lease Plans
Buy Now & Save!







GREAT LEASE SPECIAL

GREAT SELECTION



NEW 1995 FORD F-150

LEASE AS LOW AS **$197** Per Mo.*

EXAMPLES

GREAT SELECTION

GREAT REBATE



NEW 1995 FORD BRONCO

$2000 REBATE

A PLAN INCLUDED MUST BE A PURCHASE

NEW 1996 MODEL READY FOR DELIVERY
EXTRA SAVINGS FOR "A" & "Z" PLAN PARTICIPANTS
HAVE YOUR TRADE-IN APPRAISED AT AVIS FORD BEFORE YOU BUY

*Ford Red Carpet Lease. Payments based on 24 month closed-end lease with approved credit. Lessee responsible for excess wear & tear. Lessee has option to purchase vehicle at lease end for price determined at inception. 11¢ per mile in excess of 15,000 miles per year. Total obligation multiply payment times 24. Subject to 6% use tax, all rebates to dealer, plus security deposit and 1st payment, offer ends Friday, September 8, 1995.



OPEN MONDAY AND THURSDAY
7am to 9pm
Tuesday, Wednesday, Friday
OPEN 7am to 7pm

AVIS FORD
"The Dealership With A Heart"
TELEGRAPH RD., SOUTHFIELD
Just North of 12 Mile Road

CALL
1-800-358-AVIS
or
355-7500

EMPLOYMENT

500 Help Wanted General

Payroll Accountant

Looking for an experienced, responsible person for processing payroll. Duties will include filing payroll tax returns and reconciliation forms to the general ledger. Candidates should have experience with computerized payroll with ADP a plus. Interested candidates should send resume and salary history to:

Payroll
MEGAR, INC.
38700 Grand River Ave.
Farmington Hills, MI 48335

Equal Opportunity Employer

POSTAL & UNITED PARCEL SERVICE JOBS

Call for wage scale, employment information & application.
818-506-5300 x 9054

PRESS/BINDERY

Experienced person needed for Ann Arbor print shop. 313-973-9500

PRESS BRAKE OPERATOR

set up & layout required, good working conditions, 40/hr week, 401k plan, paid vacation & holidays.Lyndon Fabricators,12479 Beech Daly Rd.(Fort 313) 937-3660

PRESS OPERATOR REPAIR PERSON

Clean efficient metal stamping facility seeks experienced person working with progressive dies & air-feeds. Experience in maintenance helpful. Excellent benefits. Salary based on experience. Apply or send resume to: E & E Manufacturing, 300 Industrial Dr., Plymouth, MI 48170 across from Univeral.

PRESS OPERATORS/DIE SETTERS 1-3 yrs experience with high degree of precision. College graduate preferred. Send resume to: Associated Spec. 9535 French Road, Detroit, MI 48213

PRESS OPERATORS

Needed for automotive plastics company. High volume, multi-shift environment. Experience helpful. All shifts with excellent benefits and competitive wages Apply in person, 10am-4pm NOVI TOOL, 24555 Capitol Redford

PRESS OPERATORS

Needed for automotive plastics company. High volume, multi-shift environment. Experience helpful. Afternoon or midnight shift with excellent benefits and competitive wages. Apply in person, 10am-4pm. NYX Plymouth, 39000 Schoolcraft, Livonia

PRINTING

PRINTING. A Metro Airport area printing company is looking for an experienced Pressman. Must have 5 years experience a plus. Good wages & benefits. Apply at: 8400 Ronda Drive, Canton, MI. 8am-4pm. No calls please.

PROGRAMMER/ANALYST

FOR local manufacturing company with AS/400 system. This position requires 3-5yrs. RPG programming experience and knowledge of Client/Server. Please submit resume with salary expectations to: Human Resources Manager, P.O. Box 238, Weiker, MI. 48141 EOE

PROGRAMMERS/ PROJECT LEADS

NETWORK ADMINISTRATOR
Numerous opportunities available at various locations throughout Michigan. Strong candidates will have experience with Novell, Windows NT, Windows 95, PowerBuilder, Foxpro for Windows, Visual Basic, knowledge of software & hardware installation & testing, database administration & networking. Please send resume to: FASTECH, 17197 N. Laurel Park Drive, Ste 130, Livonia, MI 48152. Attention: C. Hunter

PROJECT ENGINEER

YOUNG, Aggressive Company in Plymouth/Canton area seeks Project Engineer. Duties include: Project Management, set up, expediting, organizing, every level Civil Engineer tasks, Site development, Commercial and industrial construction projects in South-East Michigan area. Must have excellent oral and written skills. Send resume to: Young Construction Co., 1000 Starkweather, Plymouth, MI 48170. Excellent benefits are available. Please send resume or apply in person. Company, 31700 Telegraph Rd., Ste. 200, Bingham Farms Mi 48025

PUBLIC INFORMATION DIRECTOR

Highly motivated individual needed to manage all public communications for the City of Novi. Requires experience with high level public and private officials. Activities include cable production, press releases, events, quarterly brochures, calendar and coordinating a variety of city functions. Must have professional demeanor and excellent written and verbal communication skills. Considerable knowledge of computers, word processing, ability to meet deadlines, work under pressure and work independently. Excellent starting salary and unlimited opportunity for advancement. Send resume, cover letter, writing sample, salary requirements to: Director of Human Resources, 45175 W. Ten Mile Rd., Novi, MI 48375 EOE

PUBLIC INFORMATION DIRECTOR

Highly motivated individual needed to manage all public communications for the City of Novi. Requires experience with high level public and private officials. Activities include cable production, press releases, events, quarterly brochures, calendar and coordinating a variety of city functions. Must have professional demeanor and excellent written and verbal communication skills. Considerable knowledge of computers, word processing, ability to meet deadlines, work under pressure and work independently. Excellent starting salary and unlimited opportunity for advancement. Send resume, cover letter, writing sample, salary requirements to: Director of Human Resources, 45175 W. Ten Mile Rd., Novi, MI 48375 EOE

PUBLIC RELATIONS

Retail Department Store
MANAGER TRAINEES
IMMEDIATE OPENINGS
Expanding retail chain seeks highly motivated management trainees for future positions in the Detroit Metro area. Responsibilities include supervising staff of 35, insuring customer satisfaction, merchandising and inventory control. Excellent starting salary and unlimited opportunity for growth and advancement. Ideal candidates will have a minimum of two years of property, casualty & liability insurance experience. Candidates with a four-year college or university with experience in retail sales, claims service & risk management. Dearborn based position with frequent travel. Candidates must be accompanied by office equipment. Apply in person to: Sept. 29, 1995 at City of Dearborn, Personnel Dept., 4500 Maple, Dearborn, MI 313-943-2020

ROAD TECH -
For 2-Way radio replacement/service. FCC license/certificate preferred with 2-3 years experience. Working knowledge of Motorola, GE, Johnson helpful. Reliable transportation, tools, driving record & background record a must. Fax resume with salary and work history to: 810-334-4303.

ROOFER & LABORER

Experienced assistants needed for roofing and labor.
313-937-2998

ROOFER - Repair & Install. Full time for long term property management company. Apply in person: 1445 S. Rochester Rd., Suite 100, Rochester Hills, 810-852-1030
An Equal Opportunity Employer

ROOFERS NEEDED

FOR commercial and industrial. Experience preferred but not necessary. Willing to learn. Steady work. Call (313) 971-2698

ROOFERS WANTED. No experience necessary. Will train. Must be willing to tour to start. 313-937-3933

ROOFING

Dependable. Experience helpful, not necessary. Will train.
(810) 231-3800

ROOFING

Full time. Min. $8/hr. 313-937-3933

ROOFING SUB-CONTRACTORS

Need have 5 years experience. Residential roofing jobs from start to finish. Top dollar paid. 313-668-1113 or 313-464-1116

SALES HELP needed for busy pet supply store, part time. Must be mature and dependable. 313-453-6930

SALAD PREP

- FULL time for person that includes salad prep & party trays, experience preferred, must be available 5 weekends, excellent starting wage. Benefits include medical, dental & vacation. Apply in person only

JOE'S PRODUCE
33152 W. 7 Mile -Livonia

SALEM HILLS - Golf Course, 8810 W. 6 Mile Rd., Grounds crew maintainers positions now available, full & part time. Up to $9 per hour. Apply in person. (810) 437-2152.

SALES ASSOCIATES

Total Petroleum, Inc. is currently Offering competitive wages, 3 wage reviews an 11 months, excellent advancement opportunity, full time employment. Now accepting applications at Mom-n-Pop & Wick, Michigan & Harris, Mill & Willcox, Washtenaw & Hewitt, Cherry Hill & Wayne, Joy & Ellsworth, Ford & Canton, Cherry Hill & Middlebelt, Plymouth & Haggerty, Dubuque & Arboretum, Plymouth & Newburgh, Ann Arbor & Wayne, Goddard & Wayne, Michigan & Hewitt.

SALES CLERK

★ For gift dept. in large drug store setting. Full or part time. Flexible hrs. Apply Warren Prescription Pharmacy, 30400 Telegraph, Suite 100, Farmington Hills. 810-855-1177

SALES & SHOP PERSONNEL

Full or part time. Formerly Store. Experienced Only. Must be motivated. Apply at Sept Bergy.
810-356-7140

SECURITY GUARD - Full time on campus. Benefits, Eve's & weekends. Apply Security Office, 31001 W. 10 Mile, Farmington Hills.

SECURITY GUARD - Office highrise building in Southfield. Nights, part time shift. Retiree welcome. $5 an hour. Must be reliable. Call (313) 266-8015

SECURITY GUARDS wanted, at retail location, Elizabeth Lake Rd. & Telegraph. Uniforms/training provided. 40hrs/week, $5.25/hr to start! Paid weekly. 313-864-5331

Service Cashier Phone Operator

Large Metro Ford dealer seeking Service Cashier - Phone Operator. Good pay & benefits. Apply in person at Warranty Department, Avis Ford, 29200 Telegraph, Southfield & Telegraph Rd.

SERVICE DISPATCHER

O/E Systems has an immediate position available for a Service Dispatcher at our corporate headquarters in Troy, MI. Potential candidates should possess excellent people skills & enthusiasm with good verbal & written communication/interpersonal skills. Customer service experience in a fast paced environment is preferred. Daily activities include:

- Dispatching service calls to
- Field Service Technicians
- Data
- Scheduling
- Order generation
- Customer service
- Correspondence

As an industry leader, O/E Systems has the ability to offer challenging positions with a competitive salary, 401K, tuition reimbursement, paid overtime and a wide range of professional growth paths.

Please send or FAX resume and salary requirements to:

O/E Systems, Inc.
3390 W. Big Beaver, Ste. 116
Troy, MI 48084
Fax: 810-643-7882
Attn: Beth

SERVICE PORTER

Auto/Truck Dealer, is looking for a self motivated person to maintain a Truck Wash Bay. Must have a valid driving record a must. Contact Joe Achenbach at (313) 459-4000

Troy Ford Truck Center
900 Chicago Troy, MI 48083

SERVICE PORTER

Sandwich Board Co. has large volume dealership great pay, good benefits, overtime available. Please apply in person.

DON MASSEY
40470 Ann Arbor
Plymouth, MI

SERVICE PORTER

Sunshine Acura is looking for energetic, well groomed dependable person for service porter position. Apply at 34920 Grand River Farmington Hills.

SERVICE TECHNICIAN

Leading manufacturer of bank equipment, Diebold, Inc. is looking for a Customer Service Engineer to repair installed products in the metro area. Excellent benefits including co. paid training, vehicle, flexible hours. Call Dick, Bloomfield Hills, MI 48302

SHINGLERS

WITH tools and experience. Steady, overtime, good work. Pay, benefits. Call:
(810) 294-6558

SHIPPING CLERKS

Reliable, motivated individuals needed to pull & process orders. No heavy lifting. Must be able to work in a fast paced environment. $5.50-$6.00/hour. Apply at: 19 Mile & Haggerty Corridor, 39750 Mott, Harrison Twp. 810-463-1567 for more information.

SHIPPING & RECEIVING

Counter person, experience preferred, will train. Apply in person: Bloomfield Auto Parts, 6955 Telegraph, Bloomfield Hills, MI

SHIPPING/RECEIVING

Boxing, loading/unloading & wiring. Apply in person: 8:30-4:30, 30400 Westland/Canton. 313-722-8200

SHIPPING & RECEIVING

Apply in person: Monday-Friday 1-5pm.; Full time possible $6 an hour to start, 10 Mile & Haggerty area. (810) 478-9770

SHOP POSITION available for willing to learn person at local water heater company. Must be mechanically inclined. Apply to: Lachinaw Corp, PO Box 700247, Plymouth, MI 48170

SIDING & TRIM HELP

needed for Westland area crew. Experience preferred. Call Wayne, (313) 728-6847

SIGN COMPANY Capable Workers. Cost out construct & install wood signs, apply 8-12, 15300 W. 8 Mile, 600 E. E. of Farmington Rd.

SIGN COMPANY HELP

Fabrication/Installation. Will need chauffeurs license. (810) 478-1330

SILK PRESSER - Full time days. Apply in person at Warren's Apparel, 34224 Plymouth Rd., Livonia.

$ STOCK - Up to $800 net per month, responsible person preferred. Bill's Market, Pry in pt. Bo B.
313-453-5040

STORE MANAGEMENT RETAIL HARDWARE MANAGEMENT TRAINEES COME JOIN US!

•Excellent wage progression
•Basic 5 days
•Store Mgr bonus program
•No relocation
•Insurance for over 40 years
•Liberal fringe benefits, including dental, health & medical, employee discount PLUS stock ownership, profit sharing savings plan
•Over 65 Michigan suburban locations.

If you have experience in management of hardware, paints, grocery, discount, automotive, sporting goods, etc., send confidential resume including salary history to:

Attn: Director of Human Resources
23333 Commerce Dr.
Farmington Hills, MI. 48335-2784
An Equal Opportunity Employer

SUPERVISOR

SHIFT SUPERVISOR needed for Redford, MI Galvanizer. Supervisory experience in metal finishing, plating, zinc with steel and/or fabrication preferred. Must have good communication and ability. Medical, dental & 401k benefits. Apply at: 19201 Hubbell, Redford, MI. (313) 535-2600

Supervisor / Worksite Coordinator

Full-time position supervising activities at several community work-sites employing D.D. adults. Flexible hours. Bachelor's degree preferred. Work related experience and 2 years experience working with developmentally disabled adults. Salary, excellent fringes.
Send resume to:

Donna Gassis
Services to Enhance Potential
30555 Southfield, Suite 100
Livonia, MI 48150
An Equal Opportunity Employer

SUPPLEMENTAL INCOME
12-20 hours per week
In by 4:30PM, out by 7:30/ 9am
$8 per hour
Please call Mary at
DFC 313-427-5300

SURFACE GRINDER

MUST be able to hold close tolerances. Good pay & benefits. Apply: Benny Gage, 41210 Joy Road, Canton, MI 48187 313-981-3080

SURFACE GRINDERS

Gage experience. Retired person welcomed. All benefits. Apply at: Tri-Tech, 31255 Cedar Valley Dr., Westland 38196 Executive Dr., Westland

TALK-TALK-TALK YAK YAK YAK

If you like to talk on the phone call us for appointments for our Repossession Department. Apply at: Ford Plymouth/Canton office. Call
(313) 453-5100

TEACHER ASSISTANT and Teacher positions available at a nationally accredited child care center. Infants to school age. Excellent benefits and great benefits. Call (313) 525-5757

TEACHER ASSISTANT needed for Livonia child care center. Infants to school age. Excellent benefits and great benefits. Call (313) 525-5757

TEACHER

CERTIFIED elementary teacher for fall 1995. Call Kent Lake Montessori, Inc. 313-624-0111

TEACHER

Assistant position available. Afternoon, 3pm-6pm. Apply in person: Livonia Plymouth child care center looking for warm caring individual to work with 1 to 5 year olds. Must have 12 credit hours in child development experience. Apply at: 29324 Five Mile, Livonia, MI 48154

TEACHER/DIRECTOR POSITION

Canton Township is accepting applications for Teacher/Director. In charge of pre-school program. Bachelor Degree in Early Childhood or Elementary Education with 12 hours in child development experience required. $9 to $10 per hr. Applications must be picked up at the Canton Township Personnel Division, 1150 S. Canton Center Road, Canton, MI 48188. Last date for filing completed application is Friday, September 8, 1995 at 4pm. The Charter Township of Canton does not discriminate on the basis of race, color, national origin, sex, religion, age or disability in employment or the provision of service. An Equal Opportunity Employer

TEACHER, - FIFTH GRADE

Self contained classrooms.
Afternoon sessions. 810-544-9070
OR FAX resume to: 810-544-4662

TEACHER / HEADSTART

CDA associates Degree in Early Childhood Education required. Bachelors Degree preferred. Apply at: Plymouth Public Schools by Friday, Sept. 8th at 11410 Charest, Hamtramck, MI 48212

TEACHER

Ask about our Employee Referral Program
Part time afternoons for child care & preschool. Degree a plus. Excellent for students.
313-455-5490

TEACHERS ASSISTANTS

Needed part-time/full-time for progressive preschool with locations in Redford & Westland. Benefits.

Immediate placements. COME JOIN US!
(810) 661-3630

TEACHERS & Assistants

Needed for Canton Preschool. Experienced and/or early childhood. Full & part time.
810-473-1860

TEACHERS elementary & middle school positions, private school in Southfield. Call Ms. Ellis at (810)948-1080 or (313)-464-9438

TEACHERS
(ELEMENTARY)

Experienced teachers needed. Bachelor needed. Experience working in a multi-cultural setting. Knowledge of Arabic or other middle eastern language a plus. Must be enthusiastic, dedicated to teaching experience. Fax resume to Director, (313) 729-1004

TEACHERS French, Italian, German & Japanese Part time. Degreed, experienced.

TEACHERS - LEARNING CENTER Part-time, degree required. Teaching or counseling experience preferred. Must be strong with children, flexible. Day and evening hours available. Apply in person: Learning Center, 30 Park Lane, Detroit College of Business, 4801 Oakman Blvd., Dearborn, MI 48126. No phone calls please. Help Wanted Ad must be submitted for applications is Sept. 15, 1995 at 4pm.

TEACHERS - PRESCHOOL immediate AM positions. 30 hrs Bentley Education Center, Redford assistant degree. Plymouth. 313-459-5830

TEACHERS

Substitutes needed for all subjects. Pre K thru 8. Must have 60 college credits. Call Mrs. Kay Lynch, Livonia Christian School, P.O. Box 329, 2190 N. Woodward Bloomfield Hills, MI 48303

TEACHERS - 24 hr. Livonia area child development center which services the employees of area hospitals is hiring, flexible teachers. Associates in child development or CDA certificate required. Must be experienced. Good pay & benefits. Send resume to: Manager, 34224 Plymouth Rd., Livonia.

TECHNICAL REPRESENTATIVE

We are seeking highly motivated, self-directed mature individual interested in becoming a technical representative in the area of service work relating to servicing of hydraulic systems and components - piping and tubing.

...The ability and knowledge necessary to deal with problems relating to hydraulic & pneumatic systems and components at customer facilities

...Experience with PLC Control systems helpful, but not required

...Familiarity with computers a definite plus

This position offers an excellent benefit package, including 401k, funded retirement plan and many work related challenges. Interested in our Novi, Michigan office.

Interested and qualified individuals are requested to send their resume and salary history or salary requirements with salary expectations to C.J. Engel at:

THE OILGEAR COMPANY
P. O. Box 343924
Milwaukee, WI 53234-3924
An Equal Opportunity Employer
We are we add and we keep!

TECHNICIAN

Fast growing beverage company has an immediate opening with the following qualifications:

- 2-4 years production experience
- Industrial electronic ability
- Mechanical aptitude

Competitive wages with full benefits. Apply at:

ARGONAUT WATER CO.
8005 GENERAL DR.
PLYMOUTH, MI 48170
(313) 459-4800
E.O.E.

TECHNICIANS

Field service technicians & installers needed for CCTV & access control systems. Experienced only.
(313) 261-1660

TECHNICIANS WANTED

- Refrigeration &
- Electrical &
- Gas Fitters

WAYLAND, INC. (313) 513-6191

TELEMARKETERS - work in a pleasant environment. Hours are Monday-Friday, permanent position with full benefit package, apply Arbor Distributing Company, 43100 Nine Mile Rd., Novi.

TELEMARKETING

Hourly plus commission. Part-time leading to full-time opportunity. Flexible hours. Heated Packard Plaza agent. Computer skills a plus. Fax resume to: 810-567-5829 or call Paul or Kim at 810-597-5828

TELEMARKETING

Olan Mills, the nation's largest portrait studio is now hiring Telemarketing Reps for our Livonia office. Top $ paid to qualified persons. Call Robert

TELEMARKETING

PART-TIME position now open in an established Telemarketing department located in Pt. Huron. Hours per week morning, (9-1) and afternoon (1-5) shifts available. Unlimited earnings, opportunity for full time with benefits. Selling experience preferred, will TRAIN. For more information, call Dave at (313)416-3259 EOE.

TELEMARKETING

REAL ESTATE
Start today earning guaranteed salary plus BONUS. Full or part time positions open. Call Mr. Hall in a professional manner and communication skills are required. Call Paul Ryan today to schedule an interview.
(810) 879-3400

Telemarketing $8-$12/hr

Hey You!
Want a job?
Want a career?
Make a call!
Earn big money selling professional but fun office. We're are hiring full time and part time people. Call Jim Cole Cold calling! CALL FOR INTERVIEW Monday thru Thursday
810-3533120

TELEPHONE INSTALLER/ TECHNICIAN

ENTRY-LEVEL & experienced career opportunity Competitive salary plus 401K, paid vacation, Blue Cross/Blue Shield & dental, optical insurance. Apply 26400 Haggerty Road, Farmington Hills, or call for an appointment. 810-489-0300 ext. 207

TELEPHONE SERVICE

Livonia automotive engineering firm needs Telephone Service Technician/ Coordinator for its 20+ Detroit area facilities. Requirements include experience with PBX and key phone systems, coordination of moves and changes, cutover and wiring, voice mail, cost accounting and Centrex skills. Familiarity with hardware and service vendors desirable. Full-time, full benefit package. Send resume to apply to:

Human Resource Department
Roush Industries
1918 Merritt Road
Livonia, MI 48150
313-591-1010
Fax 313-591-4333

TELEPHONE WORK

WE need motivated, enthusiastic telephone solicitors for our pm shift. Pleasant environment, close to office. No selling. Call for interview (810) 547-4734

TELLER

IMMEDIATE opening. Must have teller experience. Full-time position with full benefits. Send Resume to: Wayne Out County Teachers Credit Union, 9373 Middlebelt, MI 48150 or call 313-261-1050 Ext 610

TEMPORARY LEAF PICK UP

The City of Westland is accepting applications for temporary employment from Oct 1 thru Feb 1 for leaf pick up. $8 per hour. Applications may be picked up at the Personnel Dept. Westland City Hall, 36601 Ford Road, Westland. Closing date for applications is Sept 15, 1995 at 4:30pm.

THE PACKAGING STORE of Auburn Hills has an excellent career opportunity in a customer service manager for the individual who is customer & service oriented. The successful candidate must have a good job history, be a self starter and have good communication, computer, retail packaging & shipping experience a plus. Send resumes in confidence to: 2793 University Dr. Auburn Hills, MI 48326

THE PALACE OF AUBURN HILLS
IS ACCEPTING APPLICATIONS AT THEIR
JOB FAIR
TUESDAY, SEPT. 19, 1995
AT THE PALACE OF AUBURN HILLS
TWO CHAMPIONSHIP DRIVE
AUBURN HILLS, MI

PART TIME POSITIONS AVAILABLE IN THE FOLLOWING DEPARTMENTS.
Guest Relations - Security
Graphics - Guest Services
Housekeeping - Parking
Ice Paddle Grille Restaurant
Concessions - Productions
Concessions - Merchandise
Box Office

Applicants must be 18 or older. No experience required. Guess Question? Call 810-377-8281
An Equal Opportunity Employer

TILE PERSON - Vinyl & Ceramic, Must have good work ethic. Benefits. Call Mon.-Fri. 8am-5pm.
313-937-2998
An Equal Opportunity Employer

TIRE CHANGERS & CERTIFIED MECHANICS.
Full or part-time. Experience preferred. Apply at: Metro 25, 12926 Middlebelt, in Livonia.

TITLE COMPANY looking for experienced Closers, Processors & Examiners. Call Mike or Sharon
(313) 459-6110

TRAINER

Blue Care Network, a Southeastern Michigan based HMO, is seeking a Trainer to coordinate training and orientation programs designed to improve the skills, knowledge and professional development and effectiveness.

Requirements include a bachelor's degree in HR development, education or related field, excellent oral and written communications or business administration. Four years of experience in training and developing and conducting training programs, including one year of proven experience in HR training. Must have experience in training or employee relations. Must have excellent interpersonal, analytical, organizational and presentation skills. Extensive knowledge of instructional design principles and training theory needed. Must possess knowledge of computerized database and PC word processing software.

We offer excellent salary and benefits. If you are interested in this exciting opportunity, please send your resume, salary history and salary requirements in confidence to:

Human Resources - TR
Blue Care Network
P.O. Box 33952
Detroit, MI 48066-9043

Equal Opportunity Employer

TRAVEL AGENT - Full or part-time, experienced only. Call Sandy (313) 937-3933

500 Help Wanted General

TRAINING COORDINATOR

$27,339 - $30,807/YEAR year (depending on experience & qualifications), plus benefits. Apply at 16685 Newburgh Rd., near Palmer Rd., Livonia, MI - 4 Pd., Mon.-Fri. to pick up an application.

TECHNICOLOR DISTRIBUTION CO.
An Equal Opportunity Employer

WAREHOUSE

Dependable person with good reading, writing, and math skills to work in warehouse. Send resume to: Warehouse, PO Box 2687, Southfield, MI 48037-2687

WAREHOUSE DISTRIBUTION MANAGER

Experience necessary. Bar code experience preferred. Willed Lake corporation. 810-360-0670, ext 225

WAREHOUSE/DRIVER

day shift, shipping & receiving. Plymouth area. Call Mr. Hall at 313-459-7575

Warehouse
DRIVERS/HELPERS/ FILLERS

Michigan's leading force in the office products industry has IMMEDIATE OPENINGS for:
FURNITURE DRIVERS
Should be experienced in delivery & set-up of furniture and driving a truck. Qualified candidates must possess a valid Michigan driver's license.

ORDER FILLERS

Should be experienced working in fast paced environment. 2nd & 3rd shift.

Excellent starting wage, medical/dental benefits. Industry experience a plus, but will train. Overnight work schedule. Apply at: 9123 General Dr., Plymouth, MI. (313) 451-0097

WAREHOUSE HELP

Livonia area. Midnight shift. Good pay.
313-458-5116

WAREHOUSE HELP NEEDED

Full time. Must be able to drive Hi-Lo. Innovative Floor Covering, 13250 Newburgh, Livonia. 313-981-1946, Livonia. (313) 953-4100.

WAREHOUSE ORDER FILLERS

Full time, day shift, Monday-Friday. Must have previous hi-lo driving experience. Apply in person: 10 Mile & Haggerty Corridor, 39750 Mott, Harrison Twp. 810-463-1567 for more information.

WAREHOUSE PERSON - heating & cooling distributor seeks highly motivated experienced warehouse person. Heavy lifting required. Excellent benefits available. Send resume only (including salary requirements) to:

Mrs. Cleizmadia
17197 N. Laurel Park Dr.
Suite 177
Livonia, MI 48152

ACCOUNTING CLERK

Immediate opening at well established company for an organized, detail oriented Accounting Clerk. Duties include; processing payroll, A/P & A/R (computer). Must have computer skills and experience in payroll processing. Excellent benefits package. Please send resume to: Quality Metalcraft
33355 Glendale - 48150
A member of The Alpha Automotive Group of Companies

ACCOUNTING CLERK

TROTT & TROTT, P.C. a Bingham Farms law firm is seeking an experienced self-starter to do various entry level accounting functions. Candidate must be very detail oriented, able to work under pressure and meet deadlines. Must be proficient in WordPerfect and MAS 90 experience strongly preferred.

We offer a dynamic, pleasant work environment and salary consistent with experience. Please send resume for consideration, please call
(810) 642-2515, ext. 212

Equal Opportunity Employer

ACCOUNTING
POSITIONS AVAILABLE

ACCOUNTANT SOURCE TEMPS has a variety of positions available in accounting. Below is a sample of our openings:

Auditor (long-term temporary) to $13.50/hr
Receptionist/A/R Clerk (indefinite temp)
Bookkeeper (temporary to perm) to $15/hr
Accounts Payable Clerk (long-term temp)

We are also recruiting for senior & entry level Accountants & Bookkeepers for positions that come daily. Call today & set-up a time to meet!

ACCOUNTANT SOURCE TEMPS
2000 Town Center, Suite 950
Southfield, MI 48075
(810) 353-6020
Never a Fee

ACCOUNTING

TEMP-TO-PERM
• Controller, mfg. firm, Fraser. To $70K
• Controller, mfg. firm, East Detroit. To $60K
• Sr. Accounts Payable Clerk. To $25K
MAS 90 a plus.
• Jr. Accountant, Rochester Hills. To $17K
• Data Entry Clerk. To $17K

TEMP
• Accountant for cost/analyst project, mfg. firm Detroit/Redford.
• Sr. Cost Accountant, mfg. firm, Detroit/Redford
• Staff Accountant, Bloomfield Hills, mfg. firm
• Jr. Accountants, Detroit, Livonia & Southfield
• Jr. Accountant-Trainees, Downtown
• Accounts Payable Clerks, Plymouth, Livonia, Southfield
• Accounts Receivable Clerks, Livonia, Southfield, Livonia
• Payroll/Data Entry Clerk, Livonia

Our Temps are being hired at top companies. Many receive job offers after their assignments. Why work while you look for a job...let us help you!

Accountants One, Inc
(810) 354-2410

ACCOUNTS PAYABLE and Payroll Clerk position available. Experience required. Send resume with salary expectations to: CMI, 18777 West 10 Mile Rd., Southfield, MI 48075. Attention: Office Manager

ACCOUNTS PAYABLES. Well established Plymouth based company seeks experienced accounts payable clerk. Send resume to: Analytic Stress Relieving, Inc., 2081 Hamilton Rd., Novi.

ACCOUNTS PAYABLE CLERKS

Fast- paced insurance corporate headquarters needs individuals with strong 10 key and data entry abilities. Position include mail, filing, and other general office duties. Please send resume to: Accounting Manager, P.O. Box 2210, Southfield, MI 48037-2210

Accounts Payable Clerk

Corporate office in Plymouth has immediate opening for Accounts Payable Clerk. Responsibilities include matching and processing of invoices to PO's, maintaining ledgers and quality control sheets. Applicants should have accounting experience, minimum 35 wpm, good organizational skills, full time & flexible. $7/hour. Call today!
1-800-230-7947

ACCOUNTS PAYABLE CLERK

Fast paced manufacturing firm has opening for experienced A/P clerk. Position includes processing of invoices, maintaining ledgers and quality control sheets. Applicants should have accounting experience, minimum 35 wpm, good organizational skills, full time & flexible. $7/hour. Call today!
1-800-230-7947

ACCOUNTS RECEIVABLE CLERK

Accounts Receivable Clerk needed for medium size distributor. Duties will include data entry, Order Billing, cash application, and account maintenance. Please submit resume with salary history and requirements to: Controller, 4000 Town Center, Ml., 48075. No phone calls please.

ADMINISTRATIVE ASSISTANT

Beachum & Rosser, a Birmingham based investment management corporation, seeks individual with real estate experience. Must have 3-5 years experience, dictation a plus. Professional appearance and attitude a must. Flexible position, work hours. Interested candidates should send resume to: Beachum & Rosser, 2 RCMC, Human Resources-CCA, 400 Maplewood, Suite 1200, Birmingham, MI 48009

An Equal Opportunity Employer

ADMINISTRATIVE SECRETARY

CHOICE career move with suburban automotive suppliers. Be appreciated for your skills and enjoy a stress free level experience. Call us for term opportunities with major Detroit City firms. $9.00-$13.00/hour.

Call Susan
UNIFORCE SERVICES

ANSWERING SERVICE
TYPING skills, light computer knowledge. Mature, mature. Call (313) 729-7482

AUTO DEALER

Large suburban auto dealer will interview for a Sales & Management position. Dealership experience preferred. Excellent working conditions & wage program. Call Julie at (313) 846-5000

AUTO DEALER

Needed for Dearborn Dodge. Experience preferred. Full time, excellent benefits. Apply in person: Bob Dodge, 23000 Michigan Ave., Dearborn

AUTO DEALER needs experienced Service Writer. Excellent benefits package available. Please apply in person: Livonia Chrysler Dodge, 35200 Grand River, Farmington Hills.

AUTO DEALERSHIP

LOOKING for full time Cashier/Switchboard. No weekends. Benefits package available. Experienced preferred, but will train right candidate. Please apply in person to:

BLACKWELL FORD
41001 Plymouth
Plymouth, MI 48170

A WIXOM Manufacturer of Paving Equipment & Material is currently accepting resumes for an entry level Administrative Assistant. Please forward your resume to: Teal, Wixom, MI 48393 Attn: D.Grayson

BILLING CLERK

Busy steel service center is looking for a detail oriented person to do comp uter billing. Accurate proof reading a must. Hours are 7:30am-5:30pm. Mon.-Fri. Excellent fringe benefit package. Apply in person: Contact Tractors Steel Co., 36555 Amrhein, near Levan in Livonia.

BILLING CLERK

Large, well established company in farmington hills needs full time billing specialist + benefits. Apply at:

Citation Club Apartments
29540 Citation Circle
Farmington Hills
(810) 661-2200

502 Help Wanted-Office Clerical

ACCOUNT ADMINISTRATOR

Benefit supplying firm has a full-time account administrator to process benefit enrollments, terminations, and changes. Must be detail oriented, organized, and very important. Starting at $18K, full benefits. Send resume to: HMO, Flexible Corporation, 900 Wilshire Drive, Suite 304, Troy, MI 48084.

ACCOUNT ADMINISTRATOR

Benefit supplying firm is seeking a professional individual with excellent communication skills. Candidate must possess at least a 2 year degree, WordPerfect & Excel/Lotus. Candidate must possess at least 6 months customer service/support experience & have brokerage, real estate or related experience in employment business. Candidate must be very detailed oriented & have excellent communication skills. Account reconciliation experience a plus. This full time position offers competitive salary & benefits. Please submit resume & cover letter to: Human Resources, PO Box 3043, Birmingham, MI 48012-3043

ACCOUNTANT / BOOKKEEPER

Full-time for all phases of credit union accounting and reporting functions. Bachelor's degree in Accounting or Accounting preferred or equivalent experience. Minimum of 3 years salary history to: PO Box 479, Wyandotte, MI 48192

ACCOUNTING CLERKS
$7.50 hr. + BENEFITS
5 days, 8am-4:30pm
Major CENTER AREA firm.
EMPLOYMENT CENTER ASP
(810) 569-1636

ACCOUNTING CLERK/ SECRETARY/RECEPTIONIST

Detail oriented professional person needed for busy office of 3 people. Must be pleasant architecture/property management firm. Duties are varied including, accounts payable/receivable, typing, filing, and other general office. Resumes only (including salary requirements) to:

Mrs. Cleizmadia
17197 N. Laurel Park Dr.
Suite 177
Livonia, MI 48152

ACCOUNTING CLERK

Immediate opening at well established company for an organized, detail oriented Accounting Clerk. Duties include; processing payroll, A/P & A/R (computer). Must have computer skills and experience in payroll processing. Excellent benefits package. Please send resume to: Quality Metalcraft
33355 Glendale - 48150
A member of The Alpha Automotive Group of Companies

ACCOUNTING CLERK

TROTT & TROTT, P.C. a Bingham Farms law firm is seeking an experienced self-starter to do various entry level accounting functions. Candidate must be very detail oriented, able to work under pressure and meet deadlines. Must be proficient in WordPerfect and MAS 90 experience strongly preferred.

We offer a dynamic, pleasant work environment and salary consistent with experience. Please send resume for consideration, please call
(810) 642-2515, ext. 212

Equal Opportunity Employer

ACCOUNTING
POSITIONS AVAILABLE

ACCOUNTANT SOURCE TEMPS has a variety of positions available in accounting. Below is a sample of our openings:

Auditor (long-term temporary) to $13.50/hr
Receptionist/A/R Clerk (indefinite temp)
Bookkeeper (temporary to perm) to $15/hr
Accounts Payable Clerk (long-term temp)

We are also recruiting for senior & entry level Accountants & Bookkeepers for positions that come daily. Call today & set-up a time to meet!

ACCOUNTANT SOURCE TEMPS
2000 Town Center, Suite 950
Southfield, MI 48075
(810) 353-6020
Never a Fee

ACCOUNTING

TEMP-TO-PERM
• Controller, mfg. firm, Fraser. To $70K
• Controller, mfg. firm, East Detroit. To $60K
• Sr. Accounts Payable Clerk. To $25K
MAS 90 a plus.
• Jr. Accountant, Rochester Hills. To $17K
• Data Entry Clerk. To $17K

TEMP
• Accountant for cost/analyst project, mfg. firm Detroit/Redford.
• Sr. Cost Accountant, mfg. firm, Detroit/Redford
• Staff Accountant, Bloomfield Hills, mfg. firm
• Jr. Accountants, Detroit, Livonia & Southfield
• Jr. Accountant-Trainees, Downtown
• Accounts Payable Clerks, Plymouth, Livonia, Southfield
• Accounts Receivable Clerks, Livonia, Southfield, Livonia
• Payroll/Data Entry Clerk, Livonia

Our Temps are being hired at top companies. Many receive job offers after their assignments. Why work while you look for a job...let us help you!

Accountants One, Inc
(810) 354-2410

ACCOUNTS PAYABLE and Payroll Clerk position available. Experience required. Send resume with salary expectations to: CMI, 18777 West 10 Mile Rd., Southfield, MI 48075. Attention: Office Manager

ACCOUNTS PAYABLES. Well established Plymouth based company seeks experienced accounts payable clerk. Send resume to: Analytic Stress Relieving, Inc., 2081 Hamilton Rd., Novi.

ADMINISTRATIVE ASSISTANT

Beachum & Rosser, a Birmingham based investment management corporation, seeks individual with real estate experience. Must have 3-5 years experience, dictation a plus. Professional appearance and attitude a must. Flexible position, work hours. Interested candidates should send resume to: Beachum & Rosser, 2 RCMC, Human Resources-CCA, 400 Maplewood, Suite 1200, Birmingham, MI 48009

An Equal Opportunity Employer

ADMINISTRATIVE SECRETARY

CHOICE career move with suburban automotive suppliers. Be appreciated for your skills and enjoy a stress free level experience. Call us for term opportunities with major Detroit City firms. $9.00-$13.00/hour.

Call Susan
UNIFORCE SERVICES

ANSWERING SERVICE
TYPING skills, light computer knowledge. Mature, mature. Call (313) 729-7482

AUTO DEALER

Large suburban auto dealer will interview for a Sales & Management position. Dealership experience preferred. Excellent working condit

502 Help Wanted-Office/Clerical

OFFICE/CLERICAL
Southfield CPA firm is immediately seeking an office clerical person. Will train. 5 days. Experience preferred, but will train right person. Pay commensurate with experience.
Please call: 810-357-2404 Ext 173

OFFICE CLERICAL
Westland manufacturer seeks experienced person willing to perform multiple tasks. Accurate typing with knowledge of Word/Word Winnings helpful. Prefer experience in data entry. Will answer phones. Fax & person other clerical duties. Our company provides an excellent opportunity for an energetic, outgoing person. Pay rate open.
Fax resume to: 313-729-1365.

OFFICE CLERK
Company located in Van Buren Twp. has immediate full-time opening for individual with good math, typing, and 10-key skills. Must be able to multi-task in Accounting, experience helpful. Health & life insurance provided. Send complete resume in confidence to P.O. Box 790, Belleville MI 48112-0790

OFFICE PERSON
FOR insurance repair contractor. Must have at least 3 yrs experience. Must know computer & all around office skills. Salary open. 5 days.
Call: 313-981-3500

OFFICE PERSONNEL
Part time with flexible hours. Canton. Send resume to: 7288 Sheldon Rd. Canton MI 48187

OFFICE POSITIONS!
Full time Southfield location. Must have previous office experience. Excellent pay & benefits. Computer skills needed. We offer excellent starting salary & benefits. P.O. Box 5091, Southfield, MI 48086

OFFICE STAFF
PLYMOUTH
Part-time/weekends or full-time weekday afternoons. Fun, busy customer service position. Must be Word Perfect 5.1 proficient, know DOS, and enjoy work & people.
FAX resume to: (313) 453-4812
Or mail to: 860 S. Main St. Plymouth, MI 48170
An Equal Opportunity Employer

ORDER DESK/GENERAL OFFICE
Farmington Office needs detail-minded person to handle telephone orders and many other office duties. Position requires good communication skills, attitude, and data entry. Call Laurie at:
810-478-0005 Ext 115.

ORDER ENTRY BILLING
Quality Dodge/Plymouth gardening company requires experience in data entry and customer service. Apply/resume to: H/R Billing, P O Box 525, Southfield, MI 48037.

ORDER ENTRY & TELEMARKETERS
Immediate Openings!
Call now! Immediate Appointment

Norrell SERVICES
313-981-3351

ORDER PROCESSOR/Inside Sales. Medical supply company. $7.50 per hour plus commission. 2 weeks paid vacation. Must be people oriented. Fax resumes to Ann Perrino 313-477-3679

PART-TIME: General Office Secretary. Phone typing, filing & light computer work. 15-20 hrs/wk. Call for appointment: 313-425-0770

PT secretarial position for Walled Mudband Garden City. MI 48135

PART TIME RECEPTIONIST
Light typing, filing, phone. Hours approx. 10am to 3pm. Sat. 9am to 1pm. (810) 478-0570

PART-TIME. Well organized person needed for 15 hrs/wk. Light general office in Livonia. Flexible hours possible. Computer & good math skills a plus. ACTMEDIA (313) 522-9336

PAYROLL ASSISTANT
BOOKKEEPER
Must be experienced in computer payroll, posting journals, accounts receivable/payables & general office duties. Non smoking office. Casual business dress. Permanent position to start Sept. Fax resume to: Staff Dearborn Express. Attn: Resume Fax: 313-729-1365

PHLEBOTOMIST
Chiropractic office seeking individual to start Sept. Fax resume to: Chiropractic Office (313) 729-1365

PHYSICAL THERAPIST
The Haggerty Center has an excellent opportunity for a Physical Therapist interested in working in a very unique setting. Call 810-478-4140 for neurorehabilitation.

Haggerty Center, located in Northville, is the rehabilitation facility for Henry Ford Institute of Michigan and is the only facility designed specifically for treatment of traumatic brain injury rehabilitation in the Midwest. Our functional approach allows us to tap every available resource in the community and home to maximize the quality of life for individuals who have survived brain injury.
The Haggerty Center is an equal opportunity employer and is committed to the principles of affirmative action.
Send resume and salary requirements to: Haggerty Center, 16001 Haggerty Road, Northville, MI 48167

PRACTICE MANAGER
Responsible for all office practice. Manager needed for busy Ambulatory Care practice in Detroit. Duties include to coordinate and oversee the clinical/financial activities of the clinic in order to ensure the delivery of quality medical care to patients. Assist and participate in the supervision and performance of daily activities. Develop and implement policies, procedures and processes. This position requires a BA/BS in Health Care, ambulatory experience, excellent communication skills, knowledge of CPR certification as well as supervisory experience. We offer competitive salary & benefits package. Qualified applicants please submit resume & salary requirements to:
CODE 1012
3800 Woodward, Ste. 600
Detroit, MI 48201
Fax 313-745-9124
An Equal Opportunity Employer

RECEPTIONIST
Dynamic
Real Estate Office
in Northville has openings for part-time receptionist. Saturday is required. Sunday hours only.
ALSO full-time positions, days, Monday - Friday.
Must have organizational and typing skills to work well with others.
Call Sue C. for an interview
(810)347-3050

RECEPTIONIST
Engineering firm looking for part-time receptionist. Typing, answering phones, data entry & filing. Flexible hours. Will train. Send resume to: Personnel Dept. 30500 Northwestern Hwy, Suite 425, Farmington Hills, MI 48334

PURCHASING CLERK
Busy steel service center is seeking a motivated individual who pos sesses good math skills. Hours are 8-5:30, Mon-Fri. Responsibilities include entering Purchase Orders, verifying Packing Slips, Typing skills & computer knowledge helpful. Must be or less minimum wage.
Reliance STS
5656 Executive Dr.
Westland, MI 48185
Attn: Personnel
(313) 729-9090
No phone inquiries accepted.

RECEPTIONIST
American Financial Advisors is looking for a part-time receptionist. Mon. Thurs. + 4:30pm-7:30pm Every Sat. 9:30am-1:30pm. Call Anderson 810-626-2302 or mail to: 31555 W. 14 Mile Road, Suite 113, Farmington Hills, MI 48334
Ask for Lisa/ Opportunity Employer M-F/O

RECEPTIONIST
Excellent communication skills. Some clerical & computer skills. Full time. Some evenings & Sats. Salary based on experience. Apply in person 31205 S. Levan, Livonia

RECEPTIONIST / NURSES
APPLICANTS must have 1 year experience in Medical Office Setting. Word, (office) type 50 wpm. Send resume to: Personnel Dept. P.O. Box 3579, Dearborn, MI. 48124

RECEPTIONIST
a well established Plymouth based company seeks a full time entry level receptionist. Send resume to: PO Box 70428 Plymouth, MI 48170

RECEPTIONIST
Light typing, filing, phone. Hours approx. 10am to 3pm. Sat. 9am to 1pm. (810) 478-0570

PART-TIME. Well organized person needed for 15 hrs/wk. Light general office in Livonia. Flexible hours possible. Computer & good math skills a plus. ACTMEDIA (313) 522-9336

RECEPTIONIST/
BOOKKEEPER
Must be experienced in computer payroll, posting journals, accounts receivable/payables & general office duties. Non smoking office. Casual business dress. Permanent position to start Sept. Fax resume to: Staff Dearborn Express. Attn: Resume Fax: 313-729-1365

RECEPTIONIST/
Chiropractic office
Outgoing individuals with strong communication skills. Needed 3 mornings a week. Chiropractic experience helpful. Basic office skills. 810-474-5252

RECEPTIONIST
Clayton Environmental Consultants, Inc., one of the nation's largest and most respected environmental consulting firms, is looking for a receptionist for its corporate Novi office. Responsibilities include answering all incoming calls, greeting visitors and guests and performing a variety of clerical duties. The successful candidate must have a pleasant telephone voice and a professional appearance. If interested, please forward resumes to Human Resources Admin., Clayton Environmental Consultants, Inc., 1100 American Way, Detroit, MI 48226 or call 313-842-4000. Non-smoking office.

PORTERS
Energetic and hardworking Porters needed full time. Apply to: Jim Davis
Bill Brown Ford
32222 Plymouth Road
Livonia

PREBILLING REPRESENTATIVE
Full time. Good phone skills necessary. Duties include; verifying insurance data and inputting billing information. Accurate keyboarding and computer skills required. Apply in person: Mon.-Fri., 8-4pm: Parkwood Inc., 4566 S. Gladwin (N. of S. Blvd.), in Pontiac.

Respiratory Therapists
- R.T.'s & C.R.T.T.'s -
for Livonia, Plymouth, Westland and Dearborn Heights

If you want:
- to work in a new area of Respiratory Therapy to utilize your skills and knowledge
- some variety in surroundings
- a reasonable workload
- to work in an environment that meets the time to document thoroughly
- to be directly responsible for the respiratory status of the patient
- the time to work with the patient toward goals that your set to do independent study
- and, an opportunity for career growth

You want to join Hospital Therapy Service. We are expanding rapidly and have a number of RT positions open in these communities with Full time, Part time, PRN positions available with opportunities for advancement and career growth.

If interested, call:
HOSPITAL THERAPY SERVICE
1-800-216-7467
Equal Opportunity Employer

NURSING
Bringing home the best of care.

NMC Homecare, a JCAHO accredited company, has been doing just that since 1979. NMC Homecare has been the premier healthcare professional with the stability and flexibility necessary for nurses and career satisfaction.

Per Diem Pediatric Infusion Nurse. We are seeking actively licensed RNs to perform assessments, implement plans of care to insure the welfare of the home infusion patient. You'll assess and evaluate treatments and monitor home infusion therapy. Qualified candidates must have CPR certification, two years of pediatric acute care experience and strong knowledge of IV therapy.

NMC Homecare offers a competitive salary and comprehensive benefits. Interested candidates should call 1-800-289-1959 or fax resume to Joan Martin, D.G.N. at 313-459-2628.

nmc Homecare
GRACE Health Care

502 Help Wanted-Office/Clerical

RECEPTIONIST/CLERICAL
WE ARE seeking to fill two employment opportunities.

We are a Livonia based national manufacturer of precision air speed/ flow measurement instruments. Light typing, filing & general office duties including order entry. Must be a highly motivated, hard working, self-starter with a strong attention to detail. Computer literate with knowledge of Word Perfect 5.1 & Lotus 2.4 and 5.0 and MAPI EXPERT. Candidate must possess good organizational skills. Excellent benefits package. To inquire, please call (313) 522-4900 ext 241 between 8:30-5pm.

Observer & Eccentric Newspapers
36251 Schoolcraft Rd.
Livonia, MI 48150

Observer & Eccentric Newspapers
36251 Schoolcraft Rd.
Livonia, MI 48150

RECEPTIONIST - Downriver general contractor looking for experienced person with pleasant telephone voice, strong phone system, handling visitors in fast paced office. Light typing, filing & general office duties. Benefits package. Salary negotiable. Health benefits provided. Send resume with salary requirements to:
Observer & Eccentric Newspapers
36251 Schoolcraft Rd.
Livonia, MI 48150

RECEPTIONIST
Property management company seeking highly motivated self-starter for full-time position. Must have pleasant phone personality and the ability to handle many tasks in a fast paced office environment. Typing skills and PC knowledge required. For consideration please send resume to: Office Manager, P.O. Box 2480, Farmington Hills, MI 48334

RECEPTIONIST
Return of Farmington Hills is looking for a experience person full time. Good pay. Good benefits. Please apply at 24730 Haig party. Farmington Hills, MI.

RECEPTIONIST/SECRETARY
Send cover letter, resume, salary history and salary history to:
Mr. Myers
President and CEO
Presbyterian Villages of Michigan
25200 West Six Mile
Redford, MI 48240

CERTIFIED NURSE AIDES
Full time & part time hours available for all shifts. Please apply in person at: 3999 Venoy Rd. Wayne

CERTIFIED NURSING ASSISTANT
training classes starting Sept. 11th Earn, learn, great benefits. Small group setting. Call Livonia Center Martin Luther Memorial Home. South Lyon Call Jean 313-437-2011

C.N.A.'S
APPLY in person: Marycrest Manor. 15475 Middlebelt, Livonia MI 48154

(313) 427-9175

CNA'S
COME join the team at Plymouth Oaks. We offer a fun, fast paced and improved wage scale plus an hourly bonus. We also offer a comprehensive benefit package. Come check us out at 9292 Wilcox in Plymouth. Apply or call Kristy at 455-0515 ext. 30
Equal opportunity employer

CNA'S
Only the Best
Canterbury on the Lake is hiring CNA's, all shifts, who really care and want to be a part of a community serving quality. Excellent wages and benefits. Beautiful surroundings. Join a wonderful staff and make new friends. 5601 Hatcher, Waterford.
(810) 674-9292

CUSTOMER SERVICE REPS
Career oriented professional to service clients in the medical billing field. Strong hospital or physician billing background. Phone presence and computer literacy a must. Computer-related functions as well as customer service. Excellent wage, resume and salary requirements in confidence to HR/REP, 28203 Franklin, Suite 200, Southfield, MI 48034

DIET TECHNICIAN
Glacier Hills is seeking a full time diet technician. Dietetic degree preferred. Please send resume or apply in person at the Nursing Center reception desk.

GLACIER HILLS
1200 Earhart Road
Ann Arbor, Michigan 48105

DRIVER - FULL-TIME
Home health agency. Wages & benefits.
Call: 313-741-1601

GENERAL OFFICE - Sign patients in; various duties full time for Livonia orthodontist office. Some clerical experience preferred. 313-953-8874

GENERAL OFFICE - Various duties. Full time for physical therapy clinic. Medic computer, experience preferred, Livonia area. 313-953-7244

HHA'S CNA'S PCA's
Needed in private duty care in western Wayne County. Flexible hours. Call Angela at Senior Life Child & Family Services 313-483-1418, ask for Suzanne, ext 28.
EOE

+ HOME HEALTH AIDES
For private duty home care agency in Livonia. Part-time & full-time positions. Immediate placement. Must have own car. Mileage reimbursement. Benefit package for full time.
Applications taken/interviews held:
+ LIVONIA LOCATION
(Mon., Tues., Wed.)
To apply call:
313-422-9250
United Home Care Services

HOME HEALTH care aide, part time, flexible hours, fun environment. Livonia area. Call for application. Ask for Beth.
(313) 591-0400

HOME HEALTH CARE - seeking compassionate individuals for Home Health Aides for home care agency in the Livonia area. Call Sharon at 313-513-0531

502 Help Wanted-Office/Clerical

SECRETARY
NEEDED to run one person office of Plymouth job shop. $7-$8 per hour. Send resume to:
OFFICE MANAGER
PO Box 2000
Plymouth, MI. 48170

SECRETARY
NEW opportunities for your all around office skills. Immediate openings with a major north Oakland City. Starting salary $6.00 to $8.00/hour.
Call: 313-852-1010

UNIFORCE SERVICES

SECRETARY/OFFICE ASSISTANT
NEEDED for a growing electrical company. Must be experienced, energetic, organized and detail oriented skills. Part-time, 25-30 hrs. a week. Call

SECRETARY
OUR company offers after their employees the latest in computer technology, paid vacation, profit sharing, and growth opportunities. We need your typing, word processing experience and the ability to interact with clients. To $13,000/yr. Call Diane in Livonia
(810) 473-2932

UNIFORCE SERVICES

SECRETARY/PARA LEGAL
for Southfield based firm with 3 years of experience in business & corporate law. Excellent typing skills & excess phoning. Please send resume to: Stephen Thomas, 3000 Town Center, Suite 2450, Southfield, MI. 48075. No phone calls please.

PART time secretary. Office seeks Secretary to work Mon.-Fri., 25-30 per week. Computer skills needed. Must send resume. Att: Debbie. Fax: 313-591-1213 or mail: 26211 Central Park Blvd., Ste. 501, Southfield, 48076. No phone calls please.

WORD PROCESSOR
Are you enthusiastic, eager to learn and have a flair for detail? Farm Bureau Life Firm is looking for your WordPerfect skills and experience. We are looking to work in our word processing dept. This is a part-time, job share position. Call Bob at his Sterling Heights office for an interview. No Fees.
(810) 977-3939 Ext 2233

WORD PROCESSORS SECRETARIES
NEEDED for many locations. Temporary and permanent openings. Top pay and excellent benefits.

Snelling Personnel Services
An Equal Opportunity Employer
Livonia, 313-266-8600
Southfield, 810-352-1300
Taylor 313-284-0777
Auburn Hills, 810-373-7500

502 Help Wanted-Office/Clerical

TELLER
Full time position available at Livonia branch. Must have prior banking experience required. Excellent salary and benefits. Opportunity for advancement. To apply call Sandy Bidwell, (810) 855-4401, ext. 252.

TEMP-PERM POSITIONS AVAILABLE
HEY LEGAL SECRETARIES!!
Enjoy level and up! Great openings in Livonia, Southfield, Troy & Farmington with excellent benefits. FAX resume to: 810-352-0124.

Snelling Personnel Services
An Equal Opportunity Employer
Livonia, 313-266-8600
Southfield, 810-352-1300
Taylor 313-284-0777
Auburn Hills, 810-373-7500

TITLE INSURANCE PROCESSOR
Real estate & computer experience a plus. Send resume to: Stacey Read, P.O. Box 6333, Plymouth, MI 48170.

TYPESETTING
PRINTING company is looking for experienced Typesetting person. Must have 2 years experience. Excellent working knowledge of Quark Express, Photo Shop, Adobe Illustrator, Aldus Pagemaker & Color Scanning. Excellent wages & benefits package. Call Jim at 313-464-0300

TYPIST
FULL time, heavy dictaphone, proven WordPerfect 5.1 requirements. Must be good with dependability a plus. 60 plus wpm. Call Debbie, Mon.-Fri. 8:30-5pm. 48211 Central Park Blvd., Ste. 501, Southfield, 48076. No phone calls please.

WORD PROCESSOR
Are you enthusiastic, eager to learn and have a flair for detail? Farm Bureau Life Firm is looking for your WordPerfect skills and experience. We are looking to work in our word processing dept. This is a part-time, job share position. Call Bob at his Sterling Heights office for an interview. No Fees.
(810) 977-3939 Ext 2233

WORD PROCESSORS SECRETARIES
NEEDED for many locations. Temporary and permanent openings. Top pay and excellent benefits.

Snelling Personnel Services
An Equal Opportunity Employer
Livonia, 313-266-8600
Southfield, 810-352-1300
Taylor 313-284-0777
Auburn Hills, 810-373-7500

504 Help Wanted-Dental

A PUBLIC Relations in Marketing person needed for Southfield Dental office. Must be energetic extremely well organized, and have excellent skills. No experience needed, will train. Please call Jackie at 313-569-2900 person.

ASSISTANT RECEPTIONIST
Quality oriented family practice has full-time position available. Will train. Fax resume to: 313-455-4400 person.

CERAMIST - full & part time position. Top salary, full benefits. High quality C & B lab. Lots of room for growth. Southfield area. Call Dr. Gross 313-569-3300

CHAIRSIDE ASSISTANT, full time for family practice. No evenings or Saturdays. Fax resume to: 313-981-2720 Person needed, will train. Southfield location.

CHAIRSIDE ASSISTANT
FRIENDLY Garden City practice has opportunity for an enthusiastic and motivated individual. Will train, experience preferred. Fax resume to: 313-422-2890 person.

CHAIRSIDE DENTAL ASSISTANT
Busy progressive Livonia practice has quality oriented Birmingham practice. Prefer experience, friendly, people oriented, motivated person to join our team. Please call Jackie at 313-647-7109

DENTAL ASSISTANT
Fantastic position for dynamic assistant. Full or part time needed for west side office. Experienced in X-Rays, sterilization, etc. Call (313) 421-5200 benefits.

DENTAL ASSISTANT
Experience preferred. Full time. Benefits. 13 Mile & Telegraph. Friendly office. Call 855-6363

DENTAL ASSISTANT
Work in a modern office with positive staff, full-time. Experience necessary. Work every other Saturday.
Call: 313-422-4400

DENTAL ASSISTANT
Work with great patients & staff in our Southfield office. Mon. - Thurs.
(313) 352-6770

DENTAL ASSISTANT/
OFFICE STAFF
For Southfield office. Full time, 1 to 2 yrs experience. 810-443-5110

DENTAL ASSISTANT
FRIENDLY, outgoing person needed full-time for busy Livonia practice.
(810) 649-2868

DENTAL ASSISTANT
SPECIALTY office looking for future positions. Respective Dental Assistant to work Mon. thru Thurs. and every other Saturday. Competitive salary offered. Please contact Judy or Sandy at:
(313) 522-5580

DENTAL ASSISTANT - full/part time for family oriented dental practice. Experience preferred. Will train. Call Sue or Pia at
(810) 569-2056.

DENTAL ASSISTANT - experienced, energetic person needed for busy practice in busy friendly Farmington office.
(810) 553-6660

DENTAL ASSISTANT
ASSISTANT needed for busy, fast paced practice. Experience preferred, will train. Must be self-motivated, energetic and enjoy working with people. Call Dr. Ellen at (313) 455-1470

DENTAL ASSISTANT is needed full time for our 2 doctor dental practice. (Weekend) If you are a go getter and looking for an opportunity to grow. Performers for an interview. No Fax. Call (313) 981-1400

DENTAL ASSISTANT
full time, experienced, dependable, work oriented person needed.
Call Patty: (810) 546-2200

DENTAL ASSISTANT
Part-time. Dearborn Heights/ Westland/Garden City. Call Dr. Sue at: 313-422-5460

DENTAL ASSISTANT
with orthodontic experience for general dental office in Westland, full time, benefits. Call Dr. Gross or Linda at
(313) 729-5500

DENTAL ASSISTANT
Great Opportunity. Full-time for progressive, growing practice in Livonia. Experience necessary. Good salary & benefits.
(313) 525-1200

DENTAL ASSISTANT
Excellent opportunity for career oriented person. Full time. Experience preferred, will train. Fax resume to: (313) 981-0900 Person needed.

DENTAL ASSISTANT
FRIENDLY Garden City practice has opportunity for an enthusiastic and motivated individual. Will train, experience preferred. Fax resume to: 313-422-2890 person.

DENTAL ASSISTANT
Experienced preferred full time. Flexible hours.
Call: 313-261-1740

DENTAL ASSISTANT
Work in a modern office with positive staff, full-time. Experience necessary. Work every other Saturday.
Call: 313-422-4400

DENTAL ASSISTANT
Work with great patients & staff in our Southfield office. Mon. - Thurs.
(313) 352-6770

DENTAL ASSISTANT/
OFFICE STAFF
For Southfield office. Full time, 1 to 2 yrs experience. 810-443-5110

DENTAL ASSISTANT
FRIENDLY, outgoing person needed full-time for busy Livonia practice.
(810) 649-2868

DENTAL ASSISTANT
SPECIALTY office looking for future positions. Respective Dental Assistant to work Mon. thru Thurs. and every other Saturday. Competitive salary offered. Please contact Judy or Sandy at:
(313) 522-5580

DENTAL ASSISTANT - full/part time for family oriented dental practice. Experience preferred. Will train. Call Sue or Pia at
(810) 569-2056.

DENTAL ASSISTANT - experienced, energetic person needed for busy practice in busy friendly Farmington office.
(810) 553-6660

DENTAL ASSISTANT
ASSISTANT needed for busy, fast paced practice. Experience preferred, will train. Must be self-motivated, energetic and enjoy working with people. Call Dr. Ellen at (313) 455-1470

DENTAL ASSISTANT is needed full time for our 2 doctor dental practice. (Weekend) If you are a go getter and looking for an opportunity to grow. Performers for an interview. No Fax. Call (313) 981-1400

DENTAL ASSISTANT
full time, experienced, dependable, work oriented person needed.
Call Patty: (810) 546-2200

DENTAL ASSISTANT
Part-time. Dearborn Heights/ Westland/Garden City. Call Dr. Sue at: 313-422-5460

DENTAL ASSISTANT
with orthodontic experience for general dental office in Westland, full time, benefits. Call Dr. Gross or Linda at
(313) 729-5500

DENTAL ASSISTANT
Great Opportunity. Full-time for progressive, growing practice in Livonia. Experience necessary. Good salary & benefits.
(313) 525-1200

DENTAL ASSISTANT
Excellent opportunity for career oriented person. Full time. Experience preferred, will train. Fax resume to: (313) 981-0900 Person needed

512 Help Wanted-Sales

BIRMINGHAM
BEST SALES JOB IN TOWN
GOOD PAY
GOOD HOURS
GOOD PEOPLE
GOOD TRAINING
Relocation Consultant
810-642-1620

CAREER IN SALES
With John Hancock Financial Services. Base salary, commissions and benefits. Sales Management training. Send resume to:
John Lim
P.O. Box 180900
Utica, MI 48318-0900
(313) 726-0130
An Equal Opportunity Employer

CAREER NIGHT
SEPT. 12 1995 7PM
LIMITED SEATING
CALL FOR RESERVATION
(810) 478-6000

CENTURY 21 HARTFORD

COST ESTIMATOR TRAINEE to $18,000/year. Full benefits package. Salary, benefits, bonus.
Personnel, Data Report Corp.

COUNTER SALESPERSON
Electronics distributor looking for Store Counter Salesperson. Prefer home and/or sales experience pre-ferred. Excellent benefits package. Send resume to: RS Electronics 34543 Ryan Road Warren, MI 48150 Attn: Store Manager or call (810) 979-7700 ext. 7100

CUSTOMER SERVICE
Experience required
Salary $18,000 + bonus
Apply at 9125 Fraser Dr.
Ask for Mary

REPUBLIC BANK
GREECE

Who do know under 30 years old who is looking for a career with contacts. Booming $$ Sales Potential. Excellent training program. Support from one of the top 10 companies in the country! Call Jobsbuster 24 hr. Hotline (313) 458-7747

DIRECT SALES
DO YOU DESERVE MORE? Are you our Peak & Valley Performer? Needed: Customer Base! Highest Paid Direct Sales!
534-4175 Average
No Insurance Co. MLM
Overnight Travel
Management Opportunities
Call Mr. Sales Pro (313) 425-7175
Sales Exp. Preferred

800-968-6664
Ext. 1-2-3-4

DO YOU NEED A CHANGE?
If you have lost over the phone sales or your current job & company that you are proud of, you may be willing to pay for that degree! $18,000 annual income guaranteed. Over 50% of every month on all your customers' billings. Full or part time. Set your own hours. Full time positions available + maintenance + bonus. Hours M-F 9-5
313-872-5500

DUE TO NEW EXPANSION
We Now Are can vacation is looking for career minded people who have time to succeed. Full time sales positions available with unlimited earning potential. Comprehensive benefits package. Complete training provided profit sharing. Career minded individuals please call Mr. Grover in Now at
313-348-8922

ENTRY LEVEL SALES REPS
Earn $35-$50,000 first year. National company, local territory. Degree preferred. Benefits & excellent training & advancement.
J. Mac. Message (810)358-2649
Fax Resume (810)473-4546
STEVEN J. GREENE PERSONNEL

LOVING LIFE
$3,000/MONTH
Make $3000 a month as a preschool teacher. Loving children and getting paid for being broke - met a millionaire who taught me to help people and now I'm living my dream. Call my new office expanding locally. Call message.
313-459-7741

LET'S TALK! REAL ESTATE
•Free Training
•Full or part time
•No Franchise fees
•"#" area MLS
•Top Commission Plan
•Private offices
Contact Al or Paul
(313) 532-0600
WOLVERINE PROPERTIES INC.

LIFE TIME OPPORTUNITIES
Outstanding potentials income for achievement oriented individuals. Excellent building and financing at Royal Palace Homes. Unlimited income. Call (313) 397-1810

LOCAL DISTRIBUTOR
is seeking hard-working, motivated people. If you own your own truck and have a car you are not making at least $1,000 per week, call us today at:
313-953-0439
No investment required.

LOOKING FOR A CHANGE?
Earn $100 or more!
Work a few hours Sunday mornings
Earnings potential unlimited!
Call (313) 222-5019 today!
A3

512 Help Wanted-Sales

HOME IMPROVEMENT
EXCELLENT opportunity for licensed, experienced Sales Persons. Established company. Benefits available.
Mr. D
1-800-618-2038

IMMEDIATE OPENINGS for three serious, mature individuals capable of participating on a dynamic team. People-oriented, organization skills offers on the job training, above average earnings, and a prime location. Call Mr. Dorma at (313) 453-8800. (All inquiries held in confidence).

KLEINS OF LIVONIA
37205 W. Six Mile
(1 Block W. of Newburgh Rd.)

SALES
OPEN REAL ESTATE OFFICE in SW. Michigan. Recruit and manage motivated, career minded individuals. Call Jim 1-800-802-2045

SALES/ORDER POSITION
Will train for growing metals processor. Must be aggressive, articulate, have a plus. All benefits paid. Located in N.W. Detroit suburb. Resume to: P.O. Box 297 Novi, MI 48376

SALESPEOPLE NEEDED
Sick of wearing a suit & tie? Bluecollar work environment? Company vehicle
Self motivated only. $750-$1200/wk
Call Mr. Jones
313-538-4300

SALES PERSON
Experienced. To sell voice & data systems Resume 36281 Schoolcraft Suite E, Livonia, MI 48150

SALES PERSON
Permanent Placement Coordinator. Experienced. Call Bonnie
313-729-4999

SALES
Representatives
Sourcewine Wireless currently seeks motivated individuals to join our team. We work either needed for successful training program. Qualified candidates will possess excellent verbal and written communications, organizational skills, and customer relation skills. Experience in customer service and/or applications preferred. A college degree required. Individual will initially work at Redford, MI facility as a Customer Service Representative for approximately 6 months, 1 year while training for outside sales position. MUST BE WILLING TO RELOCATE WHEN TRAINING IS COMPLETED. Competitive salary and excellent benefits package. Interested candidates send resume to:
Attn. Human Resource Manager
Sourcewine Corporation
2005 Elm Hill Pike
Nashville, TN 37201

SALES
Now hiring Spacial Agents for great Real Estate company. No "desk rent". Unlimited $ Plan for appointment call 810-644-0301

SALES
OPEN REAL ESTATE OFFICE in SW. Michigan. Recruit and manage motivated, career minded individuals. Call Jim 1-800-802-2045

SALES/ORDER POSITION
Will train for growing metals processor. Must be aggressive, articulate, have a plus. All benefits paid. Located in N.W. Detroit suburb. Resume to: P.O. Box 297 Novi, MI 48376

SALESPEOPLE NEEDED
Sick of wearing a suit & tie? Blue-collar work environment? Company vehicle
Self motivated only. $750-$1200/wk
Call Mr. Jones
313-538-4300

SALES PERSON
Experienced. To sell voice & data systems Resume 36281 Schoolcraft Suite E, Livonia, MI 48150

SALES PERSON
Permanent Placement Coordinator. Experienced. Call Bonnie
313-729-4999

SENIOR SALES REP
Base $35-$38,000 + commission
Over $50,000 first year
Technical/industrial experience preferred. Excellent benefits package. Sales and customer service experience also accepted. Excellent benefits.
V-Mail Message (810)358-2649
Fax Resume (810)473-4546
STEVEN J. GREENE PERSONNEL

SALES

ADMISSIONS REPRESENTATIVE
IMMEDIATE Inside Opening

We are seeking an aggressive, people-oriented individual to recruit and counsel prospective students for career training in the allied health and business fields.

The qualified candidate must possess excellent communications, organizational and interpersonal skills. If you have a degree, high school diploma with work & challenge and change career is what you want.

A competitive starting salary and benefits package is provided by Rochester Business Institute, a private education, please send resume with salary requirements to: Mr. Jim MURPHY at (313-464-6640 or FAX (313) 464-6647 RBI, 1760 E. Big Beaver, TROY, MICHIGAN 48083 EOE/M/F

SALES ASSISTANT/ CUSTOMER SERVICE
Downtown Detroit Sporting Goods Co., Inc. ACT Software helpful. Top pay. Send Resume/Call Fred Kaplan at USSI 810-258-5673

SALES CONSULTANT
Entry level, for energetic individuals with college education. Excellent products for quality conscious customers. Training program in Birmingham, Troy & Royal Oak locations. Experience preferred but not necessary. We provide salary, commission and benefits package. Resume to: 2913 S Republic Blvd., Toledo, OH 43615.

SALES ENGINEER THERMOPLASTICS
$60,000
Diversified Products
810-344-6700 FAX: 810-344-6704

SALES HOST PERSON
Fun fast paced new construction sales model in Canton, 4 Days/wk, 10am - 6pm, Friday, Sat & Sun. Fun, friendly atmosphere. Call Jan at: (810) 644-3460

512 Help Wanted-Sales

PUBLIC RELATIONS
UP TO $32,000 +
Enjoy promoting people & business ventures. Positive attitude a must.
Call (810) 583-4838

REAL ESTATE
Canton Broker/Investor will help you succeed in real estate. Full time/part time training. All Agents or potential Agents may call for a free copy of our book.
313-451-9400

REAL ESTATE CAREER
Laid off? Why not control your future with a company that supports its agents? My company offers FREE training to qualified individuals. We are affiliated with National Franchise for instant name recognition. Ideal for those with sales experience in the future. Openings in new home sales, property management, training and relocation
DARLENE SHEMANSKI
(313) 455-7000
QUALITY
REAL ESTATE PROPERTIES
BETTER HOMES & GARDENS®

REAL ESTATE CAREER
"Free Training"
Call Today
Century 21 Mt.
Corporate Transferee Service
313-261-0700

REAL ESTATE CAREER
REAL ESTATE ONE
313-261-0700

$$$
Real Estate Openings

• Free Training
• Computer MLS
• Private Offices
• Full or Part-Time
• Much, Much More

For confidential interview
CENTURY 21 HARTFORD NORTH
(313) 525-9600

RENTAL CONSULTANTS
Needed for America's #1 Source for apartment renting. $1500 training. $1,000 base salary/draw against commission. Apply: Westland area apartment community. Apply in person to apply. Westland Commons 35500 Ford Rd. Westland, MI 48185 Attn: Jane 810-979-4800
Farmington Hills 810-553-7440
Southfield Hampton Village 810-569-3737
CASHIER: Part-time. High School or Equivalency. Apply in person: 8:30am - 5:30pm
Mullen Bakery
Attn: Cindy
29800 Stephenson Highway
Madison Heights, MI 48071

CLERICAL PART-TIME
Livonia area.
Call (313) 591-2300

CLERICAL PART-TIME
Livonia retailer looking for a detail person. Flexible hours, approximately 20 week-ends in a friendly office atmosphere. Processing invoices, customer billing, light typing, and handling phones. Call Marie or Jeanne at (313) 427-7310

PART-TIME FILE CLERK
Needed for insurance agency in Novi & Mile & Haggerty area. Perfect position for high school or college student. Work Monday thru Friday, 12:30 to 5pm. Please call Jeanne Hall at Nuttall Insurance Agency, 39555 Orchard Hill Place Dr. #130, Novi, MI. 48375 (810) 380-6190

PHARMACY TECHNICIAN - Part time Mon. - Fri., 4 to 9 some weekends & holidays. Apply at Specialized Pharmacy Services
33810 Schoolcraft
Livonia

RECEPTIONIST
Needed front desk position. Able to handle 8 lines and greet visitors. Monday thru Friday 40hr. to train. Monday thru Friday 40hr to 5pm. Call Nancy from 8AM-5PM only at (810) 569-7900

RECEPTIONIST
Part time afternoons. Computer literate. Fax, phone, minimal clerical. Redford area. (313) 937-4600

RED WING SHOES is looking for a mature, responsible person to assist with sales & the daily operations of a retail business. Excellent benefits. Apply at: 33145 Ford Rd., 522-5950 or 28545 Ford Rd., 533-1256

RETAIL HELP
For Childrens resale shop. Part time. Good hours, very flexible. Great pay.
(313) 981-2182

512 Help Wanted-Sales

SALES
NATIONAL manufacturer of commercial waterheaters and hydronic boilers is seeking a self-motivated, career-minded individual to enter our sales training program. Qualified candidate will possess excellent verbal and written communications, organizational and interpersonal relation skills. Experience in customer service and/or applications preferred. A college degree required. Individual will initially work at Redford, MI facility as a Customer Service Representative for approximately 6 months, 1 year while training for outside sales position. MUST BE WILLING TO RELOCATE WHEN TRAINING IS COMPLETED. Competitive salary and excellent benefits package. Interested candidates send resume to:
Attn. Human Resource Manager
Lochinvar Corporation
2005 Elm Hill Pike
Nashville, TN 37201

SALES
Now hiring Spacial Agents for great Real Estate company. No "desk rent". Unlimited $ Plan for appointment call 810-644-0301

SALES
OPEN REAL ESTATE OFFICE in SW. Michigan. Recruit and manage motivated, career minded individuals. Call Jim 1-800-802-2045

SALES/ORDER POSITION
Will train for growing metals processor. Must be aggressive, articulate, have a plus. All benefits paid. Located in N.W. Detroit suburb. Resume to: P.O. Box 297 Novi, MI 48376

SALESPEOPLE NEEDED
Sick of wearing a suit & tie? Blue-collar work environment? Company vehicle
Self motivated only. $750-$1200/wk
Call Mr. Jones
313-538-4300

SALES PERSON
Experienced. To sell voice & data systems Resume 36281 Schoolcraft Suite E, Livonia, MI 48150

SALES PERSON
Permanent Placement Coordinator. Experienced. Call Bonnie
313-729-4999

Steel Sales
Wanted: service center needs aggressive self-starters to sell structural steel products, general line products and value added services. If cold calling and new account development is your specialty, send resume and income history in confidence to: Steel Sales
Federal Pipe and Steel
41850 Joy Rd.
Plymouth, MI 48170

TELEMARKETERS
We need 10 qualified Telemarketers to train to work in our Livonia office. Duties through the communication of information to customers. Qualified candidates please call AirTouch Paging at: 810-473-1421

PART-TIME FILE CLERK
Needed for insurance agency in Novi & Mile & Haggerty area. Perfect position for high school or college student. Work Monday thru Friday, 12:30 to 5pm. Please call Jeanne Hall at Nuttall Insurance Agency, 39555 Orchard Hill Place Dr. #130, Novi, MI. 48375 (810) 380-6190

PHARMACY TECHNICIAN - Part time Mon. - Fri., 4 to 9 some weekends & holidays. Apply at Specialized Pharmacy Services
33810 Schoolcraft
Livonia

RECEPTIONIST
Needed front desk position. Able to handle 8 lines and greet visitors. Monday thru Friday 40hr. to train. Monday thru Friday 40hr to 5pm. Call Nancy from 8AM-5PM only at (810) 569-7900

RECEPTIONIST
Part time afternoons. Computer literate. Fax, phone, minimal clerical. Redford area. (313) 937-4600

RED WING SHOES is looking for a mature, responsible person to assist with sales & the daily operations of a retail business. Excellent benefits. Apply at: 33145 Ford Rd., 522-5950 or 28545 Ford Rd., 533-1256

RETAIL HELP
For Childrens resale shop. Part time. Good hours, very flexible. Great pay.
(313) 981-2182

512 Help Wanted-Sales

WHITE RABBIT TOYS
A new toy store is coming to the Novi Town Center. Full and part-time positions available. A background in education or child development is helpful, but only a desire to do a great job is necessary. Call 800-708-1555 for an appointment.

WHY WAIT?
At Coldwell Banker Schweitzer Real Estate, we provide a complete package of services that helps any in the real estate industry, like:
• Progressive Education that includes our exclusive training program Success Systems.
• Leading-Edge Technology
• A Comprehensive Benefits package
CAREER SEMINAR
September 7, 1995
7 p.m.
901 Tower Dr., Suite 150
Troy (near I-75 & Crooks)
Call Pat Hales at 313-879-3400 for reservations
COLDWELL BANKER
Schweitzer Real Estate

zzz...Don't sleep on this opportunity! Have a free Christmas by selling our unique line of holiday merchandise. Box. No investment to get started. Weekly paychecks. Call Linda. (313) 538-7381

520 Help Wanted Part-Time

ADMINISTRATIVE ASSISTANT
Marketing, computer, stockbroker office. To $15/hour flexible
Call Carl 810-358-3290

AEROBICS INSTRUCTOR - Hi lo, Step, Sculpt. Contact Jeff Gilbert, YMCA. Will train
(313) 453-1933

ANIMAL CLINIC needs person for receptionist and general office duties. Saturdays required. Veterinary experience necessary. 313/ 595-6500

ART STUDENT needed on a part time basis. Evenings for a retail produce store. Flexible hours. Earn extra money while you learn. Apply in person to: Nino Salvaggio's 32900 Middlebelt at 14 Mile. Farmington Hills

AUTO SERVICE PORTER
Full or Part-time
Students & retirees welcome
(313) 427-5941

AUTO SERVICE & tire related positions available plus commission. Apply: Arbey's Firestone 696 E. Maple Rd.

BAKERS ASSISTANT. Friday & Sunday nights 10pm-5am. Will train. Apply: Big Boy Restaurant
3931 Farmington Rd. Livonia

CASHIER: Part-time. High School or Equivalency. Apply in person: 8:30am - 5:30pm
Mullen Bakery
Attn: Cindy
29800 Stephenson Highway
Madison Heights, MI 48071
(313) 534-2430

CLEANING PERSONS MATURE. Add to present income. Flex. hours. Must have own transportation. Leave message at RANI 313-562-5503

CLERICAL PART-TIME
Livonia area.
Call (313) 591-2300

CLERICAL PART-TIME
Livonia retailer looking for a detail person. Flexible hours, approximately 20 week-ends in a friendly office atmosphere. Processing invoices, customer billing, light typing, and handling phones. Call Marie or Jeanne at (313) 427-7310

CLERICAL PART-TIME
Livonia retailer looking for a detail person. Flexible hours, approximately 20 week-ends in a friendly office atmosphere. Processing invoices, customer billing, light typing, and handling phones. Call Marie or Jeanne at (313) 427-7310

COUNTER HELP
Evenings & weekends. Apply at The Donkey Bakery
3931 Farmington Rd.
Livonia

DESK CLERKS. 20-25 hrs. wk 8am noon, noon - 6pm, 6pm-11:30pm. Racquet Ball Farmington. Call after 4pm
(810) 474-1313

DISC JOCKEY
Great 2nd job. Take home $80 per evening. We train you to DJ at parties. We provide equipment. Call Bob
(313) 427-1730
money. Call 313-421-1730

DISHWASHER PART-TIME position available for Farmington Hills ski club. Apply in person at: 6951 Orchard Lake Rd.
810-477-4230. Ext 174. E.O.E.

GENERAL OFFICE
Full /part placed office.
Call Sister Mgmt. (810) 540-6288

GREAT BEGINNINGS, INC. is looking for motivated, energetic persons to work in our teacher assistants and part time positions. Salary and benefits with minimum experience.
(810) 489-0810

GYMNASTICS COACH for competitive team. Apply at Livonia YMCA.
Call 810-553-1933

KACEE'S HALLMARK
Part time Sales Associates needed at all 5 locations. Flexible hours, days, nights & weekends. Excellent benefits, service students welcome. Good pay & employee discount.
Novi (810) 596-3250
Livonia (810) 591-8685
Novi (810) 344-4588
Novi (810) 348-8833
Livonia (313) 427-2505
Livonia CPA firm seeks Receptionist. Light typing, computer literate, comfy with bookkeeping and or taxes helpful but not required. $7.50/hour. Call Mary at 313-462-2277

OFFICE ASSISTANT/ RECEPTIONIST
Flexible part time for busy car dealership in Southfield. Some evenings/ weekends. Some experience preferred, but will train right individual. Moran Mitsubishi 313-569-4444

OFFICE CLEANING -Evenings Livonia, Farmington, Northville areas. Experience w/transportation. Call 313-422-1624

OFFICE HELP PART TIME.
Busy Bloomfield Hills real estate office needs flexible person(s) to work evenings and weekends. Must be computer literate with Windows 95 system, ability to handle several incoming calls at once. Must have excellent people and follow-up skills as well. Send resume to: WILSON & WHITEHOUSE, 2511 W. Maple, Bloomfield Hills, MI 48324

PART-TIME/FARMINGTON HILLS Telemarketing Representative
AirTouch Paging, the nation's premier communications provider is looking for motivated individuals for their telemarketing department from 1 to 5pm, M-F. The ideal candidate will have a high school diploma, some telemarketing or sales experience and possess a positive, determined attitude. Compensation is $7.00/hour plus commissions and includes medical and 401K. Current reps are earning $12-$20/hour. Qualified candidates please call AirTouch Paging at: 810-473-1421

PART-TIME FILE CLERK
Needed for insurance agency in Novi & Mile & Haggerty area. Perfect position for high school or college student. Work Monday thru Friday, 12:30 to 5pm. Please call Jeanne Hall at Nuttall Insurance Agency, 39555 Orchard Hill Place Dr. #130, Novi, MI. 48375 (810) 380-6190

PHARMACY TECHNICIAN - Part time Mon. - Fri., 4 to 9 some weekends & holidays. Apply at Specialized Pharmacy Services
33810 Schoolcraft
Livonia

RECEPTIONIST
Needed front desk position. Able to handle 8 lines and greet visitors. Monday thru Friday 40hr. to train. Monday thru Friday 40hr to 5pm. Call Nancy from 8AM-5PM only at (810) 569-7900

RECEPTIONIST
Part time afternoons. Computer literate. Fax, phone, minimal clerical. Redford area. (313) 937-4600

RED WING SHOES is looking for a mature, responsible person to assist with sales & the daily operations of a retail business. Excellent benefits. Apply at: 33145 Ford Rd., 522-5950 or 28545 Ford Rd., 533-1256

RETAIL HELP
For Childrens resale shop. Part time. Good hours, very flexible. Great pay.
(313) 981-2182

520 Help Wanted Part-Time

RETAIL SALES - Wildlife art gallery seeks responsible, personable individual for part time sales and light computer work. Please send resume and letter to: Wild Wings, 386 S. Main, Plymouth 48170

SALES, PART TIME.
Well directed individual needed to operate small furniture specialty store. Approximately 20 hrs. per week. Sales experience preferred. Call Chip for interview. Own transportation. 313-981-1060

SECRETARY - Are your children going back to school and you desire to return to the working world? Secretarial position (approximately 20 hours per week) with word processing skills needed for Farmington Hills office. Bookkeeping skills helpful. Send resume and salary requirements to Box 1637
Observer & Eccentric Newspapers
PO Box 1637
Livonia, MI 48150

SECRETARY - Are your children going back to school and you desire to return to the working world? Secretarial position (approximately 20 hours per week) with word processing skills needed for Farmington Hills office. Bookkeeping skills helpful. Send resume and salary requirements to Box 1637
Observer & Eccentric Newspapers
PO Box 1637
Livonia, MI 48150

SECRETARY - RECEPTIONIST
Farmington Hills Real Estate Office near I-96 and Orchard Lake. Set-up salary/exceptional. Must be a Self Starter with excellent phone skills and word processing. Evening and weekend hours (shared with another employee). Send resume and salary requirements to: Observer & Eccentric Newspapers, Box #1637
Observer & Eccentric Newspapers
36251 Schoolcraft Rd.
Livonia, MI 48150

TELEPHONE WORKERS. No experience necessary. Minimum Physical fact for homemakers, handicapped or seniors. Must be 18 or older. Call for any of these cities, Farmington Hills, Redford, Livonia, Southfield, Warren, Call American Council of The Blind Inc. 9 a.m. - 5 p.m. M-h - Sa1. (313) 928-2565

WAREHOUSE HELP NEEDED
working days, approx. 20-25 hrs. per week. Responsible person with customer service experience. Located near 12 Oaks Shopping Mall, Novi. Call Brian Corbett or Sherri Robinson. Newton Furniture (810) 344-0600. Self motivated person willing to work.

$7/HOUR
CASHIER
Part-time, evening & weekend hours available. Apply: Mayflower Party Shop, 824 S. Main, Plymouth. See Tina.

522 Help Wanted Part-Time Sales

BIRMINGHAM
BEST PART TIME JOB IN TOWN
GOOD PAY
GOOD BENEFITS
GOOD PEOPLE
SOME EXPERIENCE HELPFUL
810-642-1620

524 Help Wanted-Domestic

CAREGIVER 2 children ages 2 & 4 in extra nanny. Available for overnights & some to drive. Mon-Fri. live in a possibility. Salary negotiable. 313-256-9145

CHILD CARE experienced in our home. Own transportation. Non-smoker. Call 313-591-1418, ask for Jeanne.

CHILD CARE experienced in our home. Own transportation. Non-smoker. Call 313-591-1418, ask for Jeanne.

DOMESTIC help needed in Huntington Woods. Non-smoker. Very light housework & live-out. Laundry, dishes & handling phones. Call Marie or Jeanne at (313) 427-7310

EXECUTIVE RESIDENCE
Butler for Bloomfield Hills executive. Beautiful, Grosse Pointe estate home. house available for couple to maintain Grosse Pointe estate and household. (Mon-Fri) for Grosse Pointe family. Call Dawn Robinson 810-932-1170 Harper Associates, 29870 Middlebelt Farmington Hills, MI 48334

HEALTH AID: caring & reliable to assist stroke patient. Live-in preferred Thurs-Sun. Own transportation. Mr. Bloomfield
(810) 851-6306

HEALTH AIDE wanted to care for MS patient Sat. & Sun. 9-4. Farmington Hills. Experience. Own car. 313-538-4150

HOUSEKEEPER
Full time position available for experienced housekeeper. Duties will include cooking, laundry & cleaning. Must have car. Position will also include child care for 11 & 7 yr. old. References required. Please call 313-642-3442 or 313-642-3443

HOUSEKEEPER/LAUNDRESS
FULL time Mon. Wed. & Fri. Non-smoker. Must have own transportation & area. References. (810) 855-3010

HOUSEKEEPER - LIVONIA home, 2 or 3 days a week for 2 yrs each day. Light housework, cooking, laundry. Must have own transportation & references. 313-427-5787

LIVE-IN FEMALE help: Elderly lady in W. Bloomfield 3 days, sleep nights, Tues., Weds., Thurs. M-S days Mon. Non-smoker. Bloomfield Resident, own transportation. 810-661-2250.

LIVE-IN NANNY/HOUSEKEEPER. To help care for 2 children, cook and clean house. W. Bloomfield. Room & board included. (810) 788-7908

LIVE-IN NANNY, mature non-smoker, with references. West Bloomfield 810-737-0988

OLDER WIDOWER seeks mature person for cooking & housekeeping. Live-in possible. German cooking preferred. 313-538-4300

PART TIME Childcare, need car for after school activities, 3p-6pm. Light housework/cooking. Start $6.00 hr. Will increase to $6.50 an hr. Your child welcome. 313-455-2526

RESPONSIBLE, experienced person wanted to live-in w/elderly woman, cook, housework. Own transportation. Call 10-7pm. (810) 646-4131

526 Help Wanted-Couples

APARTMENT MANAGER
Dynamic individual needed to supervise a mid size suburban community. Management experience required. Send resume to:
100 Galleria Officentre
Suite 400
Southfield, MI 48034

APARTMENT MANAGER COUPLE
Rewarding apartment management career opportunity for couple with minimum 5 years experience. Join a great property management organization. Apply at 900-909 Livernois Avenue
Troy, MI 48083
COMMUNITY MANAGEMENT, INC.
GREAT SALARY, APT. & BENEFITS.
(810) 359-3777

CARETAKING COUPLE - 66 unit complex, Salary + apartment. Apply at Fairlane Village Apartments, West Bland. 313-464-6542 or 313-425-9339

526 Help Wanted-Couples

ASSISTANT MANAGER COUPLE
DEPENDABLE couple needed to assist in management of mid-size apartment community. Salary/benefits. experience required. Good salary, apartment & benefits. Call:
313-455-3880

COUPLE - to manage small apartment complex. Couple to manage & self-storage facility. Professional appearance & ability a must. Call Mr. Bob 9-5 (810) 264-4637

COUPLE TO MANAGE - 150 unit apt. complex in Westland. Experience preferred. Call Mon-Fri only 313-261-8900

COUPLE WANTED
National company seeking a results oriented couple to manage a self-storage facility. Professional appearance & ability a must. Call Mon-Fri, 9-5 (810) 264-4637

MAINTENANCE COUPLE
for 86 unit complex in Wayne Light maintenance & some office duties. Please send resume to:
(313) 728-2480

RESIDENT MANAGER COUPLE
For 120 unit Farmington community in Detroit metropolitan area. Must have experience in property management, sales, leasing, and supervising. Couple to send resume to:
FARRINGTON PROPERTIES
32400 Telegraph, Suite 202
Bingham Farms, MI 48025

534 Jobs Wanted-Female/Male

CLEANING - Excellent References 11 years experience. 1 unexpected opening beginning mid September. Call 517-525-4367

EXPERIENCED HOUSECLEANER Honest, Reliable, Thorough Excellent References Ask for Jewell (313) 467-8483

LICENSED PRATICAL Nurse looking for in-home care. Specialized in geriatric or pediatrics References, own transportation. (313) 455-4609

LOOKING FOR TLC Day Care for your children? I offer a clean & loving environment. Reasonable rates & flexibility & fun. Canton area. 313-981-9193

LOVING, NON-SMOKING mom to care for your toddler in my home. Westland/Inkster area. Call (313) 261-4788

MAN will Babysit or Drive for some elderly person. Will be "experienced" PM. Call Bob: (313) 278-1912

MOM OF 3 OFFERS
CHILD CARE in my Canton City home. Warren & Merriman area. Call (313) 981-4545

MOTHER & DAUGHTERS wish to care for your pre-schoolers. Lots of care and attention. Farmington area. Call Chris: (810) 478-3985

POLISH GIRLS to clean & polish. 18 yrs. experience. References. Excellent references. Fall cleaning. Senior discounts. Call Dania. 313-513-6589

536 Childcare/ Babysitting Services

ADORABLE setting in my (clean) nonsmoking daycare home. Meals, crafts, field trips, school setting. S. Redford. Reliable/fun loving. (313) 258-0466

A MOTHER OF ONE, providing responsible care for 1-2 children in Livonia. Infant thru toddler. (313) 953-8543

ANN ARBOR Trail & Merriman Care for 12 Mos. & up, meals & snacks, structured pre-school program. Educated. Theresa (313) 981-2182

CHILDCARE IN my Oak Park home. Mom of 2, CPR, fun, learning, lots of TLC. Full time $80 wk. Part time $100 wk. Very affordable (810) 967-5866

CHILDCARE, preschool, kindergarten, 2½ yrs.-12 yrs. Mon.-Fri. 6:30am-6pm. Canton. 981-1060

CHILDCARE, LICENSED nurturing, wholesome, educational environment hot meals. 1 yr. & up. Call Ann (810) 354-6636

LICENSED HOME daycare has openings for all children! Meals & snacks included! Garden City (313) 422-8763

LICENSED IN-HOME Family Day Care. Pre-school curriculum, safe environment, fun, meals & TLC. Experienced. Call Mary (313) 422-0210

LOVING MOM invites your child to join our day time family. Lots of toys, TLC & fun to share. Convenient Ann Arbor Trail
313-427-6796

TEACHER ASSISTANT and Lead Teacher positions for Livonia Family Assisted child care center, full and part time, great benefits. 313-525-5767

538 Childcare Needed

ABSOLUTELY ADORABLE children seek a great caregiver. Our ages are 3 & 5 in our Farmington Hills home. Hours: approximately 30 hours per week. Must be responsible, dependable, punctual & excellent references. Non-smoker preferred. Non-negotiable. Preference will be given to a non-smoking caregiver with own transportation. Please call & leave a message. (810) 855-8621

ACTIVE PRESCHOOLERS need energetic, fun someone to play with 2-3 days per week. Farmington Hills. References, non-smoker, own transportation required. Competitive rates. Needed immediately. (810) 488-2186

AFFECTIONATE CAREGIVER for our 3 yr old in our Birmingham home. Non-smoker, own transportation, 2 days flexible. Call Leslie. Days 810-540-3676. Eves. (810) 645-1733

AFTER SCHOOL CARE - for our 2 sons (10 & 12) in our Farmington Hills home (5/Halsted). Mon-Fri. Non-smoker, references, own transportation. After 7pm call 810-473-5565

A LOVING caregiver wanted for part-time care of 2 children in my Canton home. Good pay. (313) 397-9604

A NANNY needed full-time in my Bloomfield home. Good pay, benefits 8am-6pm. References required. 810-644-6734

EXPERIENCED, mature woman to care for 14 month old. M-F 7:30am to 5pm. Hours flexible. Tues. & Thurs. 8am-5pm. Non-smoker. Own transportation. 313-981-1060

BABYSITTER - Farmington Hills 2½ days/wk. Non smoker. Reliable transportation & excellent references required. (810) 788-3082

BABYSITTER IN my Livonia home to care for 6 & 8 yr old to school, 8am-Noon Mon-Fri $ Mile/Merriman. 425-8485 Call after 3:30 (313) 425-8485

BABYSITTER-loving, reliable Nanny/ Caregiver for 1 yr. old girl. Our Plymouth home (preferred) or yours. 3-5 days/wk. Own transportation. Call Dawn 313-416-6558 Eves. (313) 459-2516. PM 451-1478

BABYSITTER needed in West Bloomfield home. 2 days/week, 8am-6pm. Must be reliable with transportation. Great pay. (810) 855-3442

BABYSITTER NEEDED in my Farmington Hills home, part-time. Must have own transportation & references. (810) 661-5292

BABYSITTER needed part-time, 1 day & 2 evenings a week. References required. Non-smoker. Canton (313) 397-6729

BABYSITTER NEEDED in my Bloomfield home for 2 & 5 year old. Mother's helper 3 days/week. Non-smoker. Call: (810) 626-3529

MATURE NON-SMOKER in home child care. Farmington Hills area. Part time basis. Own transportation & references required. Call 810-661-1095

MOTHER'S HELPER for kinder-garten child. 8:30-11:30am Mon-Fri. $5.00 an hour
(810) 489-5444

MY HOME 2 children, 25+ hours/ week, at 12 & Inkster. Must be loving, caring & spread joy. Own car. 810-474-4846

NANNY - Farmington Hills, for adorable 3 year old & 10 mo. old. 5 days/ week, own transportation. Call 313-538-4150

NANNY-HOUSEKEEPER, for 3 children (8, 5 & 4), in Farmington Hills. Must have car. Non smoker. No police record. 1 child. Days. (810) 305-5970

NANNY - Part-time. Minimum 20hrs per wk for 2yr old & Infant. Non smoker, experienced, confirmed. Call (810) 615-1460

NANNY, PART-TIME mornings, 5 days a week in Bloomfield Hills area. References required. Salary negotiable. Call 810-258-8964

PART-TIME after school and afternoon assistant in my Huntington Woods home. Reliable transportation and flexibility a must. Excellent pay. Leave message at: 810-545-7977

PART-TIME SITTER
3 days per week, hours flexible, in Novi home. Non-smoker. Own transportation. (810) 348-8705

PLYMOUTH FAMILY seeks an experienced nanny in my Plymouth daycare for infant twins. Must like dogs. Full time $240 - Fri. Nap Own transportation. References required. will contact parents. (313) 459-4304

SINGLE PROFESSIONAL Mom needs childcare help for 6 yr. boy in Farmington Hills. Mon-Fri after noon hours, some evenings & occasional weekends. Must have car, references & love children & animals. Call after 6:30pm 810-540-5815.

TEACHING
Bowlers Needed - Governess wanted for Birmingham/Bloomfield area. Full time, afternoons & evenings for 2 children (ages 10 & 12) in private residence. Must be adept at homework, studying and general routine. Responsible, non-smoker, reliable transportation. Must be able to commit to the entire school year; possibly longer. Must have car, a portion of health care paid. Contact 810-642-2882 or send resume to FAX 810-642-7567 Immediate start. Serious inquiries only.

TLC CHILDCARE needed for 2 children in our Wayne home, 6 mo old & 4 yrs. old. M-F 8-5. Must have car & great please. Call (313) 729-9604

540 Elderly Care & Assistance

NEED HELP IN YOUR HOME?
24 HOURS/7 DAYS

Home Health Aides Companion/Sitters
Private duty home care agency helps you remain independent in your own home.
Ideal for people needing assistance with personal care, light housekeeping, companionship & errands.
Carefully screened, bonded, staff employees ave RN supervised.
For more information, call:
United Home Care Services
(313)422-9250
Livonia Family serving Oakland & Wayne counties

(313)981-8829
Cannon office serving Plymouth/ Canton & surrounding western Wayne County communities.

538 Childcare Needed

BABYSITTER NEEDED. Mon-Fri, 8am-5pm, in my Westland home. Will consider person with 1 child of their own. Call after 6pm. 313-729-9165

BABYSITTER NEEDED in our Farmington Hills home, 9 Mile & Halsted, Mon-Fri, 7:30-5:30pm. Experience required. (810) 476-2343

BABYSITTER NEEDED for 3 children on Tues. & Weds.- 12-6pm in our Livonia home. Own transportation. Great pay. 313-462-8993

BABYSITTER NEEDED with lots of TLC to join our family 2 days a week. Excellent pay for the right person. Must have transportation. Westland area. 313-326-4150

BABYSITTER - Responsible, caring, energetic person to care for 5 mo old in our Pleasant Ridge home 20-30 days per wk. References.
Call Darcy:
(313) 547-8448

BABYSITTER WANTED - ideal child care position in my home. Flexible hours, full & part time. Start at $5.25 hr. (810) 855-2444

CAREGIVER IN my home for 2 children of Plymouth Canton Teacher. 8am-5pm. Some evenings. Own transportation. 313-459-0052

CAREGIVER NEEDED to watch infant in our Troy home. Non-smoker. Own transportation. Non-smoker. References required. 810-689-9035

CARE GIVER - needed before & after school in our Farmington Hills home. If you are DEPENDABLE, loving, outgoing & enjoy children we sure need you. Mom & I promise to pay fairly. 810-474-8779

CARING & honest Babysitter needed for 1 year old & 6 month old in our Farmington Hills home. 25 hours per week. Mon-Wed-Fri. 313-538-4455

CHILDCARE NEEDED - in my Beverly Hills home for 2 children: 1-3 days per week, 5 days during summer. Flexible transportation: Call Leslie. Days 810-540-3676. Eves. (810) 645-1733

CHILD CARE NEEDED
for 3 boys, Ages 2, 5 and 7 M

METRO DETROIT'S #1 CAR & TRUCK DEALER!

IT'S 1995 SHO TIME



Loaded, automatic, leather, moonroof, CD, JBL, power everything!

MSRP $28,905

$358** 24 MO. LEASE

50 AT THIS PRICE

200 F-SERIES Available



★ Supercabs 4x2's & 4x4's
★ Diesel crew cabs
★ Diesel Supercabs

1995 RANGER XLT



Air, alum. wheels, speed control, tilt, power windows/locks, sliding rear window, cassette, anti-theft remote entry.

WAS $15,682 SPECIAL 24 MO. LEASE $159** 10 AT THIS PRICE

CONSTRUCTION SALE!

WE NEED TO REDUCE INVENTORY DURING THE CONSTRUCTION OF OUR NEW SHOWROOM. SAVE BIG!

105 EXPLORERS AVAILABLE

1,300 CARS, TRUCKS & VANS TO CHOOSE FROM

METRO DETROIT'S LARGEST INVENTORY

TEMPORARY SHOWROOM

200 yards west of old Showroom
next to Bill Brown Truck Sign
in old Livonia Parishes Credit Union

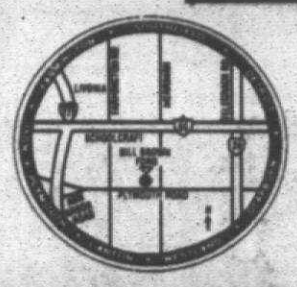

COME SEE OUR VAN DISPLAY

We're sure you'll agree we have the BEST QUALITY AND THE BEST PRICE

ECLIPSE CONVERSIONS

"Our business philosophy is very simple...To provide our customer the very best product available with integrity in craftsmanship and quality material choice. Our commitment to product excellence is only overshadowed by our total dedication to customer satisfaction and paramount business ethics."

Terry Nelson
Vice President

MANY NEW VAN CONVERSIONS
Priced less than a Mini Van!!

COMPARE OURS VS. the rest



$1500 Rebate!

★ MUSTANG CLEARANCE ★

70 In Stock!

MUSTANG 2 DOOR
Automatic, air, cassette, defroster, Stock #53056.
WAS $16,700 YOU PAY $14,386*

4 Mustang GT Convertibles DEMOS
Priced Thousands Below A Plan!

1995 ESCORT 3 DR. SPORT



Air, defroster, cassette.

WAS $13,050 YOU PAY $10,770* OR 24 MO. LEASE $203**

YOUNG BUYER $10,370* 3 AT THIS PRICE

THIS WEEK'S SPECIAL

1995 AEROSTAR XLT

WAS $17,910

$14,948*



2 AT THIS PRICE



1995 ASPIRE 3 DOOR

$8266*

3 AT THIS PRICE

1996's on SALE TODAY

1995 CONTOUR GL



238A package, power locks, cassette, cruise, power heated mirrors, defroster. Stk. #56363.

WAS $15,685

YOU PAY $12,995* 24 MO. LEASE $206**

1995 PROBE SE



JUST REDUCED $1950

Aluminum wheels, air conditioning, power windows/locks, cruise, tilt, cassette. Stk. #53856.

WAS $17,780

YOU PAY $13,796* 24 MO. LEASE $244**

#1 CAR IN AMERICA

1995 TAURUS SE



Sport package, cassette, power windows, power locks, power steering, cruise, tilt, spoiler, keyless entry.

2 TO CHOOSE FROM

WAS $21,510

YOU PAY $15,999* OR 24 MO. LEASE $287**

BILL BROWN FORD

HAVE GOOD CREDIT? WANT THE BEST RATE AVAILABLE

GOOD CREDIT? NO CREDIT? BAD CREDIT?

NOW YOU CAN BUY A CAR!
- LOW/NO DOWN PAYMENT & LOW PAYMENTS
- BANKRUPT, BAD OR SLOW CREDIT

INSTANT CREDIT PROGRAM 421-7000

Call Dr. Credit at the "E-Z Credit Hotline" Only at Bill Brown Ford

DENIED CREDIT BY OTHER AREA DEALERS? WE CAN HELP?

Simply fill out form below and mail it back or drop it by it's quick, easy and there is NO obligation

PRINT FULL NAME | FIRST | MIDDLE | LAST | SOCIAL SECURITY NUMBER | BIRTHDAY MO/DAY/YR.

PRESENT ADDRESS | NUMBER | STREET | CITY | ZIP CODE | HOW LONG YRS. | HOME PHONE NO.

EMPLOYED BY ☐ SELF ☐ OTHERS | NAME OF EMPLOYER | HOW LONG YRS. | You certify that this all one information is complete & accurate. You authorize an investigation of your credit & employment history and its release of information about your credit experience. You must be 19 years of age or older

MAKE/MODEL YR. OF TRADE-IN | DOLLARS AVAILABLE FOR DOWN PAYMENT | SALARY OR WAGES PER MO. | BUSINESS PHONE | SIGNATURE | DATE

BILL BROWN FORD

Your Quality Commitment Dealer

421-7000
Out-of-Town Call Toll Free
1-800-878-2658
OPEN MON. & THURS. TIL 9 P.M.
32222 PLYMOUTH ROAD LIVONIA

EXPIRES 9-7-95

TANK OF GAS WITH EVERY CAR OR TRUCK PURCHASED

MODEL	SEC. DEP.	DUE AT INCEPTION
WINDSTAR	$275	$2150
CONTOUR	$275	$2150
SHO	$400	$2300
TAURUS	$300	$2150
PROBE	$250	$2000
ESCORT	$225	$1950
F-150	$175	$1875
RANGER	$175	$1875

GET MORE AT THE BIG STORE

WE ARE AN AUTHORIZED STARCRAFT DEALER

BIGGER IS BETTER! FIND OUT WHY!

'96 Models Now In Stock!

ALL 1996 CARAVAN

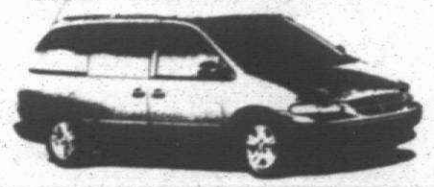

Automatic, air, cassette, 2.4 liter engine, 7 passenger & more
Stk. # 675046

WAS.....$18,875
SALE PRICE.....$16,292*
24 MO. LEASE $224**
with 10% of MSRP down

1996 STRATUS



2.4 L engine. Automatic,air, cassette. rear defrost. tinted glass, dual airbags & much more,
Stk. # 667011

WAS.....416,360
SALE PRICE.....$14,888*

NEW '95 INTREPID

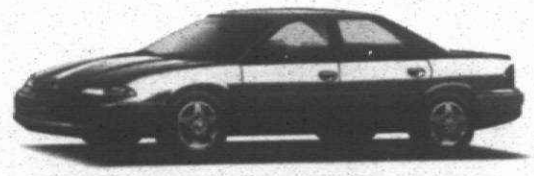

V6 engine, air cond., tilt, cruise, cassette radio, dual airbags, rear defrost, tint glass, full-size spare, more,
Stk.# 528418

WAS.....$19,425
SALE PRICE.....$15,977*
24 MO. LEASE $179**
with 10% of MSRP down

NEW '95 1/2 TON RAM PICKUP

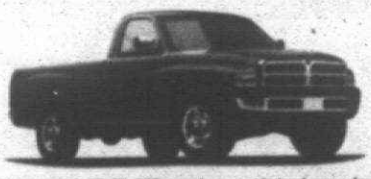

Automatic trans., 5.2L V8 engine, painted rear bumper, driver side airbag, 135" W.B,
Stk. # 546251.

WAS.....$17,214
SALE PRICE.....$14,899*
24 MO. LEASE $229**
with 10% of MSRP down

1995 DODGE NEON



Auto., air, dual air bags, AM-Fm stereo, demo

WAS.....$14,370
SALE PRICE.....$11,895*

NEW '95 RAM 3/4 TON CONVERSION VAN



109" W.B., auto, 26 gallon fuel tank, cass radio, 3.9L V6 eng., 4 capt. chairs, bay windows, sofa bed, alum. whls, pwr. windows/locks/mirrors, tilt, cruise & more
Stk. # 534031

WAS.....$24,727
SALE PRICE.....$16,995*
LESS FOR CHRYSLER EMPLOYEES

NEW '96 DAKOTA CLUB CAB

Includes power moonroof & bedliner W/Lease

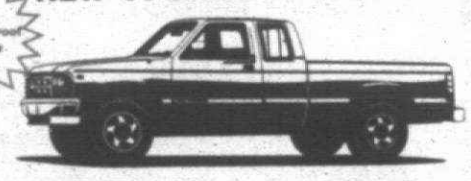

SLT pkg., V6, automatic, cloth split bench seat, AM/FM stereo cass., air cond., alum. whls. & more.
Stk. # 680004

WAS.....$18,257
SALE PRICE.....$15,995*
24 MO. LEASE $159**
with 10% of MSRP down

QUALITY service AWARD

"The Big Store on Telegraph"

BRUCE Campbell DODGE

14875 TELEGRAPH, REDFORD BETWEEN 5 MILE & 696

Mon. & Thurs. 8:30 a.m. - 9 p.m.
Tues., Wed. & Fri. 8:30 a.m. - 6 p.m.
313-538-1500
Convenient Sat Service 8 Am - 2 Pm

* Plus tax, title, dest., plate, doc. fee. **24 mo closed-end lease w/approved credit. Lease based on term shown above, plus tax, title, dest. acq. fee, doc. fee. All rebates to dealer. 12,000 miles per year, excess mileage charge applies lessee responsible for excess wear & tear. Needed at time of delivery: down payment 10% or MSRP (as shown. 1st mo. payment, sec. dep rounded to next $25 increment & plate.) Lessee has option to purchase at lease end at predetermined price.

TELEGRAPH 5 MILE

5 MILE RD.
BRUCE CAMPBELL DODGE
I-96
PLYMOUTH RD.
TELEGRAPH

Observer & Eccentric
Suburban Automotive Showcase
Published Every Monday

CAReport

Pontiac Sunfire burns up the road

By Anne Fracassa
Avanti NewsFeatures

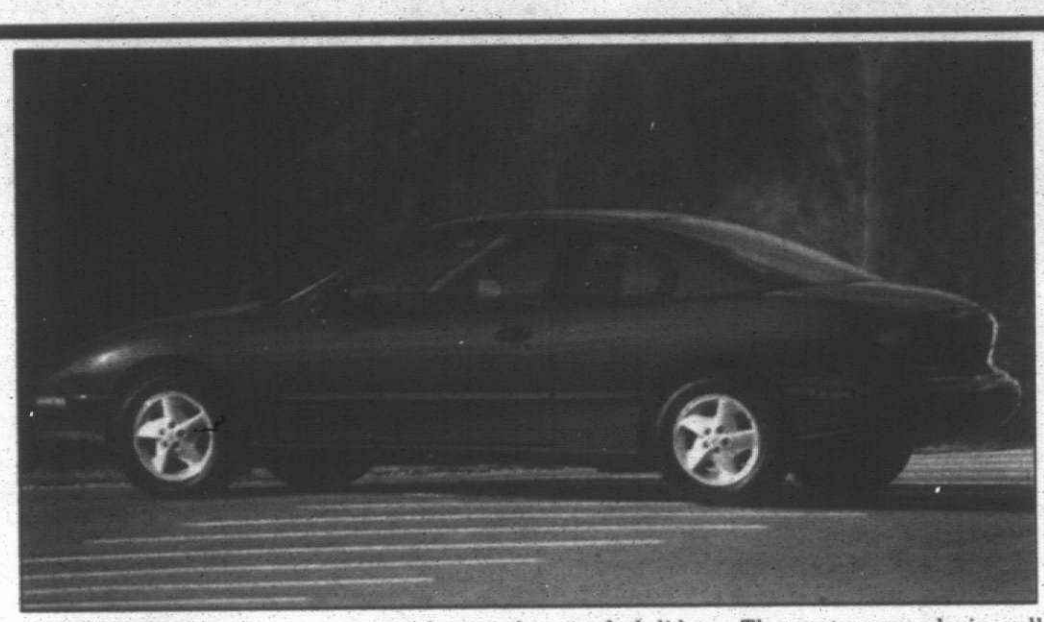



ROAD TEST By Anne Fracassa

CLARKSVILLE, Tenn. — The news came suddenly and there wasn't time to get another car. The prospect of traveling hundreds of miles from Detroit to northern Tennessee overnight in a small car like the 1995 Pontiac Sunfire didn't seem too inviting.

After all, the Sunfire is a subcompact. And I'm tall. I like to have room when I'm in a car for more than a couple of hours.

Gomer Pyle would have yelled "shazammm!" if he could have driven a Sunfire instead of an Army jeep. Believe it or not, the Sunfire was a pleasant surrrprise, surrrprise, surrrprise, Sgt. Carter, because it logged an incredible 54 miles per gallon on the freeway, significantly higher than the 32 mpg estimate reported by the Environmental Protection Agency for this car. More on that later.

The Sunfire surprised me so much I actually looked forward to the trip back home.

It's new from Pontiac this year, replacing the Pontiac Sunbird (I owned a 1980 Sunbird in college, by the way, and it was a sweet car, too). The Sunfire replaces the Sunbird in the segment, but is clearly all-new from the ground up.

It's truly a Pontiac, with the Firebird's aggressive front end, that cute lighted "Pontiac" nameplate on the rear deck lid and gorgeous styling. It's not too aggressive, however, and can easily be a lady's car.

The Sunfire is powered by a standard 2.2-liter 4-cylinder overhead valve engine outfitted with a smooth shifting 5-speed manual transmission. Driven was the 2-door SE coupe, which is the base model priced at just over $11,000.

It performed well on the trip — which was mostly straight interstate driving. Exiting and entering the highway didn't produce any white knuckles, so it accelerated well, but didn't leave anyone in the dust.

The interior instrumentation is wrapped around the driver — almost to the exclusion of the front passenger. It's got full instrumentation, including a tachometer — sometimes something you only get on those higher-priced sports jobs.

The center console is well planned and includes cupholders, armrest and a side-mounted parking brake. Take out the ashtray, and you've got yet another functional cupholder.

Built in Lordstown, Ohio, and Lansing, Mich. (along with the Chevrolet Cavalier), the Sunfire's rear seating area is nearly non-existent, mostly because taller people tend to flat-out maximize the leg room in front. We jammed a cooler, some snacks, the road atlas and a AAA Trip-Tik (with some bad info), a ton of magazines and the laptop back there and it all seemed comfortable. There are rear heating and air conditioning ducts — also usually found in more expensive cars — for rear passenger comfort.

In the trunk, the two suit bags, a duffel, some toys to bring back for the girls and a few groceries fit nicely. The rear seat folds down, giving you a lot of room. Actually, that's probably the best use for the rear seat — as extra cargo room — and not to carry passengers. Your dog would fit back there, unless he's a German shepherd.

And the glove box: The thing can almost hold a 5-liter box of wine — without the box, though. Pontiac engineers say it's actually 4.9 liters. An average-size ladies purse (not mine, though) could actually fit in there.

Another good thing — the ashtray/lighter area has a little pocket for the lighter to be stored in. You know how annoying it is to hear that little lighter roll around somewhere when you've plugged in the cell phone? Well, this little pocket keeps it secure and out of your way. A nice touch.

Now ... Pontiac engineers say this is impossible. But we don't work for Pontiac so we'll tell you what we found: Our car totaled 54 miles per gallon on flat interstate driving in the neighborhood of 1,100 miles. The test Sunfire was especially fuelish going from Detroit to Dayton ($4 in gas) and from Dayton to Louisville (another $5 in gas).

From Detroit to Clarksville, we had put only $17 in the tank. The ride home cost us $22.75 in gas taking the exact same route.

In all, we paid $39.75 in gas money going from Detroit to Tennessee and back to Detroit. If we had flown, it would have cost more than $1,000 per person.

Official EPA numbers are 24 city and 36 highway. All I know is the car got great mileage.

The Sunfire comes in four flavors: The base SE coupe, the 4-door SE sedan, the 150-horsepower 2.3-liter Quad 4 GT model and the SE convertible.

All come standard with dual air bags, full instrumentation, a rear folding seat, anti-lock brakes, a stainless steel muffler and tailpipes, 100,000-mile spark plugs, a 15.2-gallon fuel tank and power mirrors.

Smart styling and the decent price make this a great small car. And if the base model is this good, imagine what fun the GT or convertible must be.

Anne Fracassa is senior editor of Avanti NewsFeatures.

1995 Pontiac Sunfire
Vehicle class: . . . . . SE coupe
Engine: . .2.2-liter 4-cylinder
Base price: $11,074
Where built: Lordstown, Ohio, and Lansing, Mich.
EPA mileage: 25 city / 32 highway
Mileage (as tested): 30 city / 54 highway

If you'd like to see a particular model tested or if you have a car question, send Anne Fracassa a mesage at AVANTI 1054, Avanti's America Online mailbox. Or comment through the Internet at AVANTI1054@aol.com

PONTIACS

NEW '95 GRAND AM SE 2 DOOR
WAS $15,294
SALE PRICE $12,499*
GM Opt. II Buyer Subtract Additional $739.95
36 MO.** LEASE SPECIALS: $500 DOWN $192.64** mo. | $1250 DOWN $172.83** mo.
Stock #6877G
Auto, air, cassette, much more.

NEW '95 SUNFIRE 2 DOOR
WAS $13,249
SALE PRICE $12,610*
Air, automatic, rear defroster, AM/FM stereo, spoiler. Stock #P2830
GM Opt. II Buyer Subtract Additional $629.70

NEW '95 TRANS SPORT SE
WAS $20,027
SALE PRICE $15,995*
GM Opt. II Buyer Subtract Additional $1044.45
7 passenger, keyless entry, power windows, power locks, LOADED!
Demo. Stock #1001G

1995 BLOWOUT
ALL '95'S MUST GO!
LOWEST LEASE PRICES IN TOWN!
Your 4 Dr. Sedan Headquarters
GMC TRUCKS

PONTIACS

NEW '95 GRAND AM SE 4 DOOR
WAS $15,394
SALE PRICE $12,799*
GM Opt. II Buyer Subtract Additional $744.95
36 MO.** LEASE SPECIALS: $500 DOWN $192.64** mo. | $1500 DOWN $172.83** mo.
Stock #4311G Loaded

NEW '95 GRAND PRIX SE SEDAN
WAS $17,609
SALE PRICE $14,498*
GM Opt. II Buyer Subtract Additional $853.70
36 MO.** LEASE SPECIALS: $1000 DOWN $229.00** mo. | $1500 DOWN $216.67** mo.
Stock #4311G Loaded.

NEW '95 BONNEVILLE SE
WAS $21,754
SALE PRICE $17,810*
GM Opt. II Buyer Subtract Additional $1068.48
36 MO.** LEASE SPECIALS: $500 DOWN $306.00** mo. | $1000 DOWN $290.00** mo.
Loaded.
Stock #2071G

NEW 1995 GMC JIMMY 2 DOOR
WAS $19,781
SALE PRICE $17,499*
36 Mo. Lease $299** per mo. plus tax
GM Opt. II Buyer Subtract Add'l. $964
Loaded. Stk. #T1059G

NEW 1995 SIERRA PICKUP
WAS $16,185
SALE PRICE $13,799*
36 Mo. Lease $249** per mo. plus tax
Stk. #T1014G
GM Opt. II Buyer Subtract Add'l. $778.75

1995 SONOMA CLUB CAB PICKUP
WAS $14,587
SALE PRICE $12,289*
36 Mo. Lease $239** per mo. plus tax
GM Opt. II Buyer Subtract Add'l. $705
Stk. #T954G

USED CARS

1995 YUKON GT 2 DOOR 2 to choose from $25,995*	1993 S-10 PICKUP V-6 engine $7500	1990 TOYOTA 4-RUNNER loaded $11,995	1990 CHEVROLET LUMINA sedan $5995	1988 HONDA CRX 1 owner car $4500	1993 LUMINA Z-34 coupe $11,995	1988 CORSICA V-6, low miles $4999	1993 GMC TYPHOON CD changer $22,995	1994 SILVERADO ext cab, 11,000 miles $20,995

Art Moran PONTIAC GMC TRUCK

ANY COMPETITORS AD GOOD AT ART'S JUST BRING IN THE AD!

GM ACCELERATED EARNINGS NETWORK 10% The Gift Card

HOURS: Mon. & Thurs. 8:30 am - 9 pm; Tues., Wed., Fri. 8:30 am - 6 pm
On Telegraph Road just north of 12 Mile and the I-696 X-way • Southfield
810-353-9000

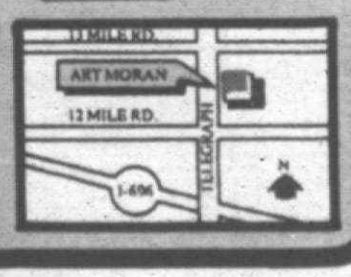

*Plus tax, title, plates & destination. Rebate assigned to dealer. Dlr. participation may affect price. Pictures may not necessarily represent actual sale vehicle. Qualification for comm. coupon must be titled in company name, see dealer for GMC retail & requirements. Yukon, Suburban Crew Cab excluded. Comm. coupon not available for Opt. II dealer. **Lease pymt. based on 36 mo. closed end lease, on approved credit, 12,000 mi. yr. limitation. 15¢ mi. for excess miles on Grand AM, Grand Prix, Bonneville, Trans Sport, Sonoma, Safari, Sonoma Extended, Sierra Pickup and Sonoma Club Cab. Lessee responsible for excess wear & tear. Lessee has option to purchase at lease end at price determined at inception. Security deposit required to extend 60% increment, 1st mo. pymt., license, title & lease additional owed due at lease inception. To get total amount of pymts., multiply mo. pymt. times term. Subject to 6% use tax. GM Opt. II N/A on Grand AM, Bonneville, Grand Prix, Sierra, Jimmy & Trans Sport lease.

714 Clothing

MAGNIFICENT 'SHADED' mink, 50" long, Size 8-9, $1500/best. ¾ length French rabbit, size 8-10, $200/best. Both very unusual. 810-399-5196

WEDDING DRESS: Medium size (Petite). Long sleeve. Never worn. $425. After 5: 313 522-1446.

WEDDING DRESS, size 7 slip & head dress, white, $400. Warren. (810) 268-1755

WEDDING GOWN: Worn once, cost $900, will sell $450. Bridal bouquet, $10. Call Joann: 313-531-1894

716 Household Goods

A COUCH & 3 chairs. $150. China cabinet, $50. Am/Fm stereo with 8 track tape/record player needs service(s). $50. (313) 522-3797

ALL MATCHING 2 couches, 2 recliners, $675. 1 yr. old, great condition. Canton 313-981-6785

ANTIQUE CHINA hutch, Grand Piano, $650. Antique dresser, $300. Chair, $35. Settee, $35. 313-591-3252

ANTIQUE WICKER 3 cushion sofa, mint. Pewter stainless steel flatware, 8 settings, mint. 313-464-6284

ARMOIRE, Cherrywood, needs some work $350. Call anytime, 313-348-0446

BABY FURNITURE Simmons 3 piece set. Golden ash. Great condition. $250/best. 313-459-8736

BED, King, light almond ring seat table & chairs, chrome/glass fireplace 3000. 810-855-1081

BEDROOM GRAY formica, twin bundle bed, dresser, bookshelf, desk, $1200. 810-539-0902

BEDROOM SET, American Drew, solid oak, king size, 9 pc set consists of dressers, dresser & tri-fold mirror, mattresses, $2,900. (313) 416-3778 or (313) 248-4060

BEDROOM SET, Complete. Solid wood, queen size, like new condition. $2200/Best 810-661-2227

BEDROOM SET king traditional, 6/dresser, 2/chests, accessories, tables, lamps, speakers, entertainment unit, more. 810-960-4943

BEDROOM SET, 4-piece solid wood, almost new. $1,500/best. Call after 7pm. (313) 729-5221

BEDROOM SET 4 poster double bed, dresser with 2 drawer night units, kitchen set, 3 chairs, table, Misc. patio. Evenings 810-332-0312

BEDROOM SET
TWIN headboards, triple dresser, mirror, chest, nightstand, dark wood. $795. 810-356-6080

BELLINE CRIB and dressers with safety mattress. $100. Call after 5pm. 810-685-6617

Bestoy, infant to toddler Complete Bedroom set for twins (ribs, chest, glider, wheelchair, more) 313-347-6381

BLACK LEATHER couch $200, best. Entertainment center $200, best. Baby grand piano, best. 313-535-4340

BLACK LEATHER furniture, full set includes glass tables. $800/Best. Call 313-729-8048

BROWN VELOUR 8 section couch + ottoman $450. HUGE game table (ideal for 8 + people) $175. Black leather seats $500. (810) 851-0774

BUNK BED red metal, like new, $165. Large dining table & 8 chairs, $650. Call after 5pm. 313-729-7736

BUNK BEDS with matching dresser light wood, good condition $200. 810-352-7334

CARPETING wool, great shape, beige/tan 25x15 $100/Lgrnk 12x12 $60/Lrg 8x8 $30. 313-981-0966

CHILD'S TWIN size bed/mattress & box spring $100. Full size bed w/mattress & box $25. VCR $25. 36" Playskool Outdoor Activity Gym $100. 313-591-0798

COCKTAIL TABLES: P.A. house cherry, custom glass top, 50"x29. $200/60. SOFA: Flowered watery prints includes 3 folds of matching fabric, $1,000. 313-981-4963 (Cherry) 313-981-4964 & after 5pm

CONTEMPORARY BLACK & taupe striped sofa, excellent condition. $225. (313) 525-1521

CONTEMPORARY DINING room table & chairs, ½ and stereo. Call (810) 626-6949

CONTEMPORARY HEARTHER/CREAM sectional, like new, must see/office original $6500/best. 810-788-0053

COUCH 84", off-white with pastels, upholstered, classic lounge style. Excellent. $300. (810) 779-3523

COUCH White silk Sectional. Contemporary. Mint condition! $1,900/best. (810) 357-0626 or 998-6006

CRIB-N-BED BY Christcraft as new, $350. (313) 459-7971

CRIB-N-BED WITH 3 drawer chest & 2 large blanket drawers, $225. Call Noon-9pm. (810) 362-4854

CURIO PECAN wood, beveled glass, mirrored back, great condition, 47"x12"x72. $550. (313) 937-9636

DESK, DRESSER & night stand (solid oak set) $225. Oak/glass coffee table $190. Elves: 810-624-7731.

DESK SET Beautiful Ladies French Provincial Oak Desk, Chairs, End Table. (810) 738-8383 after 7pm.

DINETTE SET 4 chairs, good condition. $50. Double oven, gas range, glass door $75. Couch & chair white, $100. (810) 354-6465

DINING beautiful 1940's mahogany china cabinet, buffet, table, 6 chairs, $2800. Quality. 810-650-5000

DINING/conference table, LaCorbusier, black metal base/glass top. Perfect. $1,300/Best. 810-644-6332

DINING ROOM almond, large 10' table, 6 chairs & wall unit. Everything goes. Best offer. (810) 960-4943

DINING ROOM, pine, 5 chairs, 1 captains, china cabinet. Grandfather clock. La-Z-Boy, brown plaid. 2 pine end tables. Toro mower, small TV more. After 5pm 810-473-5792

DINING ROOM set; custom glass & brass, includes buffet, expanding table & 6 chairs. $2,000. 77 cubic foot refrigerator/freezer, $250. 9 foot artificial Christmas tree, $50. 9 inch table saw w/accessories, $350. Kerosene heater, $75. 25 inch console color tv, needs picture tube, $50. Call (810) 683-8364

DINING ROOM set, Duncan Phyfe, African Mahogany, 3 leaves, 6 (2 upholstered chairs), hutch & buffet w/wine storage, 2 drawers, table pads & liners, $1,750. (313) 981-4032

DINING ROOM set walnut, table/6 chairs, buffet, beautiful china hutch. Like new. Best offer 313-525-8410

DINING ROOM table & 4 chairs. Solid oak. Transitional. 2 years old, $1750/Best. (810) 350-9615 (leave message)

DINING SET contemporary Cal-formia oak, 2 leaves, 6 ivory goose chairs, $975. (810) 442-0812

DRESSER, LARGE, 6 drawers, mirror, dark wood, spindle head & foot boards $375. (810) 442-0812

DREXEL DINING room set, oval table, 3 leafs, 2 arm & 4 side chairs, server, glass doored china cabinet $2100. Triple dresser, nine drws, burgundy pattern, 11 piece settings + extras $850. (810) 647-2756

1955 DREXEL oriental china cabinet, curved glass, Westland $900. (313) 981-3667

DUNCAN PHYFE dining room set, cherry wood, 8 pieces. Like new. $2500/Best offer. (313) 592-7976

DUNCAN PHYFE, drop leave table, 4 lyre back chairs & 2 arm chairs, buffet & china. Buffet block table & 4 upholstered chairs (on wheels). Contemporary loveseat. 810-788-0098

EARLY AMERICAN 2 piece Hutch, solid rock maple, $900/Best. Maple chest drawers w/extra glass mirror, $150/Best. Maple twin Bed, Ethan Allen $100. All furniture Very Good Condition. Freezer (810) 546-5083

ENTERTAINMENT CENTER, solid cherry wood, very good condition. $350. (810) 478-3915

716 Household Goods

ENTERTAINMENT center, Oak, Love seat sofa, forest green, good condition. After 5. (313) 451-8666

ESTATE FURNITURE, cherry Queen Anne living room tables, hair vest dining table w/6 chairs, much more. (313) 363-4285

ETHAN ALLEN Desk $175, Maple dry sink, $75. Glass top and table, $30. Lethrop Village 810-557-8164

FAMILY ROOM Sofa & loveseat, contemporary 1 yr old, neutral colors. Like new. $650.
810-471-3949

5 'FLAIR' fully upholstered e/o and white dining room chairs, chrome legs. $60 ea. shiny almond laminate pedestal dining room table, 40 x 100 18.5"W, 71"L, 30.5"H. Chairs 2 arm, 2 side. $1000. Eves: 810-644-1829

TWO LOVESEATS, green, very good condition. $90 each. Call after 5pm. (313) 459-3489

USED FURNITURE SALE
Globe Furniture Rentals is clearing out furniture just returned from Executive Apartments and Model Homes.
Here's a sample of our great buys.

Sofas	from $99
Dinette Sets	from $99
Dressers	from $39
Night Stands	from $49
Mattresses	from $49

Come in to see our large selection!
GLOBE FURNITURE RENTALS
Farmington Hills 810-474-3400
Southfield 810-355-4330
Troy 810-588-1800

WALL UNITS, 2 sets, custom made gray laminate $325 set. Oak set $400. Good condition. (810) 851-3775

WASHER, DRYER, dresser w/mirror, oriental chest w/mirror, oriental pictures, dark green Italian provincial sofa. (313) 538-7098

WASHER & DRYER (electric), Kenmore heavy duty, excellent condition $250 for set. (313) 467-7465

WASHER - Frigidaire, Extra large, heavy capacity, used 2mos. $350. (313) 416-9088

WHIRLPOOL IVORY Refrigerator, 18 cubic ft. $250 & Electric range, self-cleaning, 2 years $250. (313) 416-1648

WINDOW air conditioner 5450 BTU, 3 months old, EER-10, quiet, $225. (313) 563-4800

WOOD OFFICE furniture Desk, credenza, bookcase & 3 chairs, excellent condition $500. 810-360-8470

718 Appliances

ALL MODERN & LIKE NEW APPLIANCES.
FREE 1 YEAR WARRANTY
OPEN 7 DAYS WEEK
BEST VALUE APPLIANCES
WESTSIDE LOCATION
30635 Plymouth Rd.
E. of Merriman
313-427-9544
EAST SIDE LOCATION
1741 E Maple Rd.
Bet. Mound & Ryan

COLOR TV, RCA, 19 inch, cable ready, less than 1 year old, remote included. $150/best. Please call after 5pm. (810) 399-3210

DISHWASHER ALMOND, black faced, put w/cutter portable/built in. Like new. $275. (313) 513-7427

FREE FIREWOOD lots of apple you cut and haul.
(810) 851-4159

GAS DRYER, 5 months old, still under warranty. Must sell $350 or best offer. (313) 458-8442

GAS STOVE white with black glass door, electronic ignition, timer & clock $175/best (313) 422-6215

GE GAS oven, self cleaning, timed bake, $250. GE 2-800 dishwasher, $250. (810) 375-1060

GENERAL ELECTRIC, Matching stove and refrigerator $150. Call (313) 453-6192

GIBSON ice maker refrigerator with water faucet, like brand new, excellent, white $1100 (810) 398-1590

MAYTAG DISHWASHER - Portable or can be built in. White, brand new condition. $300. (313) 513-2045

MODERN MAID 24" gas 2 burner counter top stove & hood, stainless, almost unused. $150. 476-8449

PORTABLE WASHER/DRYER $250. Must go.
810-552-1319

REFRIGERATOR 1994 Magic Chef, 18 cu. ft. like new, $250. 30" Glenwood range, like new $250. 313-397-2330

REFRIGERATOR, WHITE, 5 years old, like new. Must sell $275.
(810) 356-6152

STOVE - Caloric, gas, self-cleaning oven. Harvest gold, $200 includes matching 36" hood fan 810-442-0549

STOVE, SUNRAY gas, 4 burner, white. Oven, Good for college, $150. (313) 455-1944

SUB 0, side by side Refrigerator, white, $350. Call Christi, (810) 253-0500

TAPPAN gas stove, almond, self cleaning oven, 1 yr. old, like new condition, $400/best. 313-427-1208

WASHER & DRYER (electric), Kenmore heavy duty, excellent condition $250 for set. (313) 467-7465

WASHER - Frigidaire, Extra large, heavy capacity, used 2mos. $350. (313) 416-9088

WHIRLPOOL IVORY Refrigerator, 18 cubic ft. $250 & Electric range, self-cleaning, 2 years $250. (313) 416-1648

WINDOW air conditioner 5450 BTU, 3 months old, EER-10, quiet, $225. (313) 563-4800

721 Bicycles

RALEIGH 27 inch - 18 speed Hybrid bike, 2 weeks old, Paid $270, Will sell for $180.
(810) 358-9880

SCHWINN tandem bicycle, also Schwinn Exerciser, both like new $100 each (313) 397-2330

SPECIALIZED CROSSGRADS 18" Bike, brand new, $90.
Call (810) 642-8246

TANDEM BIKE - 10 years old, Good condition. 313-453-0154

722 Building Materials

APPROX. 5,000 reclaimed bricks. U haul. $500 or best offer. SOLD.

BARN TIMBERS, Antique, Oak, approx. 1" x 20", also, 40 Antique, hand-split posts, 20' long. Call (517) 851-7596 or (517) 596-2565

WINDOWS WHITE solid vinyl, double hung, 36"x54"x70", 40x54"x70", $100. Stainless double sink, $25. New. (313) 532-2039

724 Business & Office Equipment

METAL DESK BY HON 66x72. Call between 9am-5pm. 810-353-6369

PORTABLE Vending machine, 28Lx19"Wx70"H, mint, $525/best offer After 6pm. (313) 591-0053

SIX NEW DESKS, $70 each, 100 gallon aquarium, complete, $300, or best offers. (810) 623-6188

726 Office Supplies

ELECTRIC TYPEWRITER - word processor, Brother Correctronic, $275. Like new. 810-543-3392

OFFICE FURNITURE - 1 mohagany executive desk & credenza, excellent condition, executive chair set, 2 other chairs. (810) 540-4160

732 Computers

APPLE 2GS, color monitor, 2 drives, imagewriter printer, children's software, computer desk. $500.

MAC LC2, 4 meg ram, 80 hard drive, color monitor, 14.4 fax modem, System 7.5, $900. 810-433-1367

APPLE IIE - color monitor, dot Matrix printer, & programs, $400.
(810) 353-7930

APPLE II GS Like new. 3.5 & 5.25 disc drives. Image writer printer, monitor, software $750. (810) 645-9315

APPLE IIGS - color monitor, 5.25 & 3.5 drives, mouse, joy stick, upgraded memory, lots of software, $500. Image Writer printer also available. (313) 981-4032

COLECOVISION ADAM 2 external disc drives, memory expansion, extras $100/best. 313-455-6619

COMPAC PESARIO 486, with bubble jet printer $1300/firm.
(810) 624-8965

COMPUDYNE 386 / 25 with Citrus upgrade chip to 486 / 50, 8mb RAM, 120mb harddrive, 3.5 & 5.25 drives, CD-ROM (2X), SB sound card, speakers, mouse, VGA monitor, DOS 6.2, Windows 3.1, NEC printer, $875. After 7pm 313-464-7938

COMPUTER RENAISSANCE
WE buy, sell, and trade quality used and new computers & accessories. We pay cash for your computer equipment. Now selling 386s as low as $250, 486s as low as $599. Macs as low as $149. Monitors starting at $69. We warranty what we sell.
Orchard Lake Rd. S. of 13 Mile
(810) 851-6611

486 DX 66MHZ, 450 meg HD, includes printer & 14" color monitor + software. $1000. 810-474-3266

LAP TOP Mac Computer with personal laser printer $1600.
(810) 681-2073

MANUAL COURT Reporter machine w/case, stand & paper $250. Call (810) 335-5100 Eves: 628-5181

MARY KAY Close-Out! 20%-50% off all products. Immediate Delivery. Leave message. (810) 626-9834

PORTABLE BAR L. shaped with padded arm rest & brass rail, plus 2 rattan chairs $360. (810) 220-4236

RETIRED plumbing tools, including dyes, wrenches, vice clothes, tubing benders, copper, hammers, hack saws, and more. Also other types of tools. (810) 474-1917

SEARS, WOODSHAPER like new condition. $225. Original price $449. After 5pm. (810) 288-6645

SHOPSMITH 510, w/belt sander lathe duplicator. Excellent condition $1800 (810) 363-4066

SWIMMING POOL, Kayak 12x24 with deck & heater. All accessories included. $500/best. 313-462-1996

WANTED HOMEOWNERS!

KAYAK POOLS is looking for demo homesites to display our new maintenance free Kayak Pool. Save thousands of $$$ with this year end clearance sale!!
1-800-31-KAYAK
(52925)

WATER PUMP 5HP 3 in discharge. $500/best. Call Mark leave message 313-535-4614

WORLD BOOK Encyclopedias Science & year updates from 1987-1993. mint, $350. Workout bench & weights, glass & brass light fixture, original. Nintendo/each $50. Canton (313) 459-9193

734 Electronics/Audio/Video

RCA 25" console color TV, works great $75, or best offer! Please call (810) 356-6152

ZENITH 20" color TV. Like new $125 Call (313) 953-1795

745 Hobbies/Coins/Stamps

EISENHOWER SILVER dollars, 2,240 coins. Best offer.
(810) 642-3909

OUR LADY of Grace Train Show. Sunday, Sept. 10. Cantwell Center 1801 N. Beech Daly, Dearborn Heights. For further information call 6pm-10pm (313) 255-0466

SPORT'S CARD sale! 391 Sunset, Plymouth. 4 family Sat 9-2 Basketball, Hockey & Baseball. Great deals!

TOY TRAIN SHOW Sept. 10th! St. Steven Decanski Church 14235 11 Mile Road Warren, Mich. Hours, 11-3pm. Admission $1.50

746 Hospital Equipment

ADJUSTABLE BED electric twin, like new $750. Livonia.
(810) 471-2225

GENDRON WHEELCHAIR with leg rests. Like new. Extremely clean! $275 or best. 313-981-5508

RECON fully automatic electric chair lift for full size vans. Excellent condition $1200. 1-8 footing handy ramp, aluminum with non-skid surface, w/add. mounting, $700. 313-953-0808

747 Jewelry

DIAMOND Round, brilliant, .74ct, Cert. SI color G, $2100/best offer. Must sell. (810) 349-0303

748 Lawn Garden & Snow Equipment

BOLENS RIDING lawn mower, 5 speed, 30 in. cut with bagger. Like new $1000/Best (810) 851-4615 After 5pm. 810-568-3078

CRAFTSMAN Lawn tractor, 12 hp, 38" 5 speed, key start, grass catcher, 2 sets of blades, $1150/best. After 5pm. 810-568-3078

HONDA 1990 30" riding lawn mower, 5 speed, dual rear bagger 8Hp hp, like new $1100/best 810-391-4343

JOHN Deere #317, 18hp-cabinet for all seasons, hydraulic mower, snowblow, grass shape. Run 810-476-6850

LAWN TRACTOR -Montgomery Ward Shp, 34", cut 2 acres, excellent condition, $400. 810-641-8950

SIMPLICITY - 17hp, Lawn Tractor, 36in. mower, dual baggers, snow blade, $995. (810) 641-7894

SIMPLICITY LAWN TRACTOR 18hp, 49" mower, 42" snowblower, Blade, cultivator, cart. Excellent condition, $1,975. 810-778-7859

SIMPLICITY RIDING mulching mower, & new trailer. Moving to condo. $1200. (810) 478-2069

SNAPPER HI-VAC 30" riding mower, 5 speed, 8 HP, great shape, $450 (313) 525-9348

SNOW BLOWER - Snowflite MTD, 5hp, 24in., engine needs repair. Make Offer. (810) 557-4381

749 Lawn & Garden Materials

INTERNATIONAL Cub Lo-Boy 154 w/60" rotary lawnmower, snowblade, hydraulic lift, lights. (313) 416-5536

750 Miscellaneous For Sale

25 ACRYLIC changemaker, honor boxes, $2500 or best offer. Call Jennifer, (810) 765-3097

AIR COMPRESSOR (Sears) - brand new, 1HP plus 10 gallon tank, extras, $325/best offer. Tom: 313-464-0528

ANTIQUE CHRISTMAS ornaments/accessories, bunk size, blend, plaid. Gas stove. 313-538-1385

AUTOMATIC POOL vacuum, like new $400. Also, 50 lb. pail of large chlorine tablets, $150. 810-796-2136

BARBIES, Ken, Skipper, Midge, Ginger, Tutti, Todd, Francie, Casey, Barbie Fashions, Accessories, Furniture, Dream House, Townhouse, Country Cottage, Camper, Van, Corvette, Jeep, Motorcycle, Boat, Horse, Pony, Carriage, Stable, Pool, Patio, Gazebo, Fountain, Tree, Bench, Lamp, Mailbox, Fence, Gate, Sprinkler, Hose, Wheelbarrow, Rake, Shovel, Hoe, Trowel, Watering Can, Bicycle, Tricycle, Wagon, Sled, Skis, Snowboard, Snowmobile, Ice Skates, Roller Skates, Skateboard, Scooter, Swing Set, Slide, Sandbox, Seesaw, Merry-Go-Round, Jungle Gym, Trampoline, Basketball Hoop, Football, Soccer Ball, Baseball, Bat, Glove, Tennis Racket, Golf Clubs, Bag, Cart, Fishing Pole, Tackle Box, Bait, Net, Boots, Waders, Life Jacket, Ski Poles, Ski Boots

AUTOMOTIVE

809 Off Road Vehicles

HONDA 300 - 1990. 4 wheeler, barely used $2200. (313) 383-0637

KAWASAKI 1992 KX80 dirt bike. Low engine hrs. Excellent condition. $800. After 7pm. 810-685-0211

810 Recreational Vehicles

PULLRITE super duty 5th wheel hitch for Ford truck. Like new. $500. 810-563-5491

811 Snowmobiles

INDY 400 1999. excellent. $2000 or best. Yamaha 1984 SRV. like new. power $1800 or best. (313) 421-6938

2 POLARIS 1994 Indy Trail Deluxes 488 CC electric start & reverse w/Triton trailer. $9800. 679-8324

812 Campers/Motor Homes/Trailers

AIRSTREAM 1989 Excella. 25ft. clean. Price negotiable. (810) 548-3093

ARISTOCRAT 1977 Fun Traveler 19' self-contained, good condition. $2,000. (810) 752-7782

BOUNCER 1991 13 foot pop-up camper. mint condition. $37,500. 810-474-1690

COACHMAN 1994. RV. original price $18,000. asking $9,500 or best offer. miles, illness in family must sell. $39,500. (313) 455-3290

CORSAIR 1978 travel trailer 24' or good condition. $1900. (810) 347-6557

CROWN 1978 Pop-up camper/trailer sleeps 6, good condition $1000/best offer. Call. (313) 397-2224

DUTCHMAN 1990 travel trailer air, awning, $9500/best. 1974 Coachmen 5th wheel, $2800/best. 313-981-3663

FIREFLY 1979 Diamond RV. air, generator. 313-535-6756 Stevi

FOURWINDS 1995 29 Class C. Ford 460 V-8, sleeps 8, like new, gas/electric microwave, bike rack awning, generator, couch, shower/tub, queen bed, shower, queen bed. Condition. Must see. Must sell. Now $42,500. $35,500 takes. 313-531-4759

HERITAGE 1984 23 ft motorhome, $2750. Also 1973 Jeep CJ5 $2500. Both great. $1,500. (810) 814-8961

HITCHHIKER 2. 5th wheel trailer. 2 slide, new kitchen and slide out. Like new. Call. (810) 540-8232

JAMBOREE 1983. 23 ft. generator, awning, double bed, sleeps 6. $14,900/best offer. 313-562-0978

JAMBOREE 1990 - 28 ft., Ford chassis, 23,000 miles, dome roof, generator $24,000. 313-729-5832 after 5pm

JAYCO 1991 Pop-up - deluxe, sleeps 8, stove, heat, awning $5,000. (313) 422-8182

JAYCO 1992 Pop-up 1406 Rating: exstor, furnace. Exceptionally clean. $4800. (810) 347-2991

LUCARO 1986. 34' bunkhouse, front kitchen, full bed, stereo, 25' awning. $9500. (313) 981-2848

MIDAS 1978 25 Ford with Dana gasoline/diesel motor, new tires, $3,000 miles, $6,400. 810-398-3660

PALOMINO 1985 Pop-up, sleeps 6, furnace, stove, sink, icebox, $2,500. $1,550 After 5pm. 313-459-5958

PICK UP CAMPER 11' Karabou, good shape. Make fully equipped. $1,300/best. 313-483-6475

POP-UP CAMPER 1984. Good condition. Sleeps 6, stove, furnace, extras. Asking $2400. 313-459-5957

POP UP TRAILER 1978. Sleeps 6, good condition. $800/best. Call (810) 477-7969

PROWLER 1993 - 29' travel trailer, used 3 times. Excellent condition. $21,900. (313) 981-8655

ROCKWOOD POP UP. 1989. sleeps 6, 5hp out queen beds, sink, with e-units, ice box, 12 volt TV converter, furnace, awning, in pt. of new paint, $3200. 313-422-2491 after 5pm

SHASTA 1978, 26ft camper trailer, self contained, 2 slides, stored in Jackson in a private campground, $6,000. 313-668-7911

STARCRAFT 1988 22' Nordside Sleeps 4 comfortably. Like new. Air, stoves, fridge, microwave, 2 doors, awning, outside shower, attachment awning, 2 propane tanks, spare tire, hook up set. Like new $6500/best. 313-277-4529

STARCRAFT 1993 pop-up sleeps 8, stove, sink, furnace, awning, like new $5000. 313-953-0229

SUN LITE - 1992 19' self contained, sleeps 6, tow with mini van or pickup, like new $7800. 810-853-5588

TERRY 1984 28' excellent condition, sleeps 8, air, awning, stereo, $4,500. 810-486-1302

TERRY 1974 trailer. 21 sleeps 6. good condition. Reduced. Must sell. $3,000. 313-473-8477

UTILITY TRAILER - 4 x 4 . 3 ft cedar sides. Excellent condition. Used twice $275. Also 1973 Jeep CJ5 $2500. 313-459-6675

VAGABOND 1995 36 foot, fully self contained, tip-out, island bed, garden bath, patio door & awning. $43,000. (313) 479-6505

VIKING 1992 Northwind 19' sleeping/living, like new. Sacrifice $5,000 313-537-4856

812 Campers/Motor Homes/Trailers

WOLVERINE TRUCK Camper. 4 sleeper, can fit on ½ ton truck, many options. $1,200/best (313) 277-5822

814 Construction, Heavy Equipment

FLAT BED 4 wheel pup trailer. 20 long, 900x 20 rubber, excellent for tractors, sod, lumber, etc. (810) 667-1573

FUEL/OIL TANK, 800 to 1000 gallon. Good condition. $250. (810) 474-6914

TRI-AXEL 1978 equipment trailer, 24' beaver tail, 10 ton capacity, air brakes. Loaded. Original owner $12,000. (313) 455-7712

815 Auto Misc.

816 Auto/Truck-Parts & Service

FORD 1977 460 cu in. engine, car or truck. $265. Will deliver. (313) 525-0139

FORD 1981 FAIRMONT Wagon, good motor, inline 6, 3.0, 8 tires, for parts. $325 or best. 313-422-7162

MOTOR 1986 2.8 V6 85,000 miles. $350. 313-522-5462

MUSTANG LX rims &tires full set, lots of tread. $350 or best offer. Call after 5pm

NEW PARTS FOR LESS. Fenders, hoods, trunks, bumpers & grills. Action Body Panels, 9 Mile & Telegraph 313-534-7500

NOVA 1977 Chevy. $1,000/ original miles, blower frame. $1,000/best offer

SUZUKI 1989 Sidekick new engine, clutch, minor crash damage $1,500/best offer. (810) 356-2176

819 Autos Wanted

ABSOLUTELY HIGHEST $ PAID FOR Quality Cars & Trucks We Buy Your Car Directly Please Call Bert Benson (313) 562-7011

820 Junk Cars Wanted

ALL AUTOS-TOP$$ JUNKED, wrecked or running E & M: 474-4425 Livonia 313-605-3494

JAKE'S TOWING buying drivable older cars & late model wrecks. Guaranteed highest prices paid. 313-592-0699

SEA-DOO 1994 SPX. Excellent condition, Trailer & lift, included. Low engine hours. $6300. 810-685-0212

822 Trucks For Sale

DODGE 1980 B300 - 360 motor / rear end rebuilt, Excellent work truck. $1,300. (313) 937-1470

DODGE DAKOTA, 1993, Club Cab, LE, 33,500 miles, 1 owner, V6 magnum, LEER cap, CD, loaded. $12,500. SOLD

DODGE DAKOTA 1987 LE, V6, automatic, long bed cab. She's a beauty. $4200. 313-459-6554 Call MARK 458-5246 GORDON CHEVROLET

DODGE DAKOTA 1993 5 speed. Asking $8000. Must sell. Great truck. (313) 964-6844, after 6pm

DODGE DAKOTA 1989 Ram 50 extended cab. Red, good condition. Must sell $6,000/best. (313) 485-9191

DODGE 1985 Ram, good condition $1999 or best. Call Dave. (810) 698-9207

FORD 1992 Bronco XLT, excellent condition, 5.8 liter, 351 V-8, loaded, 4x4, 4liter, sound system, alarm, $18000. (313) 522-8460

FORD 1987 F150. Clean, highway miles, $2,000/as is. (810) 355-0381

FORD 1991 F-150 - 6. cylinder, 5 speed, air conditioning, short wheel base, 97,000 miles. $4800. 810-528-0611

FORD 1993 FLARESIDE F150 XLT. 302 automatic, air, only 17,000 miles, $13,993. (313) 721-2600

FORD 1989 F150 Lariat, air, stereo, dark red, 91,000 miles, excellent condition, $5,500. (313) 937-2436

FORD 1994 F250, Pick-up XLT, automatic, air, power windows & locks, cruise, tilt, only 5,000 miles. $16,500. (313) 721-2600

FORD 1973 F-600 2 speed axle, 14 ft. stake. Runs. Call (313) 474-1871

FORD 1994 F-150. Super cab, 4x4 automatic, Tan/grey, only 36,000 miles. $18,000. (810) 363-3238

FORD 1994 F150 SUPERCAB 4X4 XLT. 302 automatic, air, tilt, cruise, power locks, power windows, only 5,000 miles. $18,994. (313) 721-2600

FORD 1994 F-350 4x4. Automatic, 7.3 diesel, dually, Sapphire Fleece Nite, 6" Fisher plow, 75,000 miles extended warranty. $17,500. (313) 445-5300

FORD F150 XLT 1993. air loaded, 5.0Tone. $13,495. (313) 721-2600

FORD F150 XLT 1995. air loaded, 5.0Tone. $13,495. (313) 721-2600

FORD 1971 half ton, 105,000 miles 360 V-8, automatic, power steering $1,650. After 6:30 pm. (313) 981-5167

FORD 1980 Cargo Van 1994. V8, automatic, air, captain chairs, window van, power windows & locks, cruise, tilt. $14,994.

FORD 1992 E-150 Club Wagon XLT, loaded, new tires, 36,000 miles, $9,500. (313) 937-1470

FORD 1993 Econoline Conversion van, low miles, warranty, loaded! $17,500. (313) 981-5167 (313) 981-3663

FORD 1991 E-150, conversion van, 4 captain chairs, bed, air (front & back), trailer package, 5.8 liter, 12,800 miles, $13,200/best offer. Call: (313)427-2322

FORD E-350, 1993 Super club wagon XLT, 15 passenger, 5.8 liter, 5.7 engine, 43,000 miles, $17,500. (313) 459-7807, after 5pm.

FORD 1993 E150 XLT - Electric red, grey interior. Loaded. Rear air, $14,300. 313-347-0291

FORD, 1994, 10 passenger, air, cruise, tilt, power windows & locks, very clean. (313) 277-0436

FORD 1995 "PREMIERE EDITION" conversion van, V8, automatic, dual air/heat, power windows/locks/mirrors, tilt, cruise, 7 passenger boards, only 29,000 miles, $15,993. (313) 721-2600

FORD 1993 Universal Conversion Van, V8, automatic, dual air/heat, fiberglass running boards, 7 seats, miles, $16,993 DEMMER FORD (313) 721-2600

FORD 1992 Universal Conversion Van, V8, automatic, air, power windows & locks, cruise, tilt, only 39,000 miles. $15,993 DEMMER FORD (313) 721-2600

FORD 1988 Van, 302 Club Wagon, high miles, $5500. Call (313) 538-2790

FORD 1979 work van, 6 cylinder, runs good, some rust. Must sell. $500. (313) 937-0246

GMC, 1989, Starcraft Conversion, Vandura, Burgundy, 48,000 miles, $8,500. (313) 522-4274

SILHOUETTE 1991, 7 people, V6, power seat, windows & locks, tilt, cruise, air, cassette, aluminum wheels, loaded. $10,995.

GAGE OLDS 1-800-453-4243

822 Trucks For Sale

FORD 1984 Pickup with cap, 6 cylinder with motor hoist. $450. Call (313) 258-6080

FORD, 1983, Ranger, 121K, 4 cyl. inder, 4 speed. $1,000. (313) 421-8252

FORD 1994 Ranger SLX-Green. Fully loaded. Duraliner, 17,000 miles. $14,900. After 7pm: 810-685-0211

FORD 1991 Ranger. 5 speed, air, AM-FM cassette, 67,000 miles. $6,000. (313) 845-1249

FORD 1983 Ranger - 5 speed, V6, air, good shape, $7,800/best offer. (313) 981-3663

FORD 1982 RANGER XLT, long bed 23,000 miles, 3.0 liter 5 speed, air conditioner, extended warranty. Sharp/clean! $8700. 810-363-1272

FORD 1994 RANGER XLT, '14,000 miles. $8,688. Tamaroff Dodge 810-354-6600

GMC 1993 JIMMY - 4 door, 2 wheel drive, forest green, great shape, never seen snow, $14,500/best. (810) 647-2186

GMC 1991 Sierra 1500, 4.3 liter V6, 350 V-8 engine, automatic, power steering, cruise control, Low miles, $7,500. (313) 981-5167 (313) 981-3663

GMC 1993 SONOMA, air, new tires, clutch, brakes, 65,000 miles $7300 or best offer. (313) 981-3663

GMC, 1992, Sonoma, extended cab, 2.5L, 5 speed, air, tilt, cruise, sunroof, cap, $9,500.

GMC 1994 Sonoma. High Rider, 4x4, extended cab, air, only 17,000 miles. $13,993. (313) 721-2600

GMC 1993 SONOMA SLE. 6 cyl. 5 speed. 4WD. $9,495. 313-591-6549

GMC, SUBURBAN 1986 350 engine, low miles. 313-453-8692

JIMMY 1993 "SPLASH" air, low miles. $9,593. DEMMER FORD (313) 721-2600

RANGER XLT 1993-Air, extended warranty, matching hightop cap. Like new. $14,495. (810) 364-4182

RANGER, 1990, XLT. Air, stick, 4 cylinder, bedliner, fiberglass cap, 85,000 miles. $5500. 313-455-5664

RANGER, 1993 XLT, 4 cylinder, 5 speed, 42,000 miles, bedliner, looks great, $7,500/best offer. 313-455-5664

RANGER XLT 1993, extended cab, 4x4, up looks & runs super. $2450/ 313-455-5664

RANGER 1991 XLT 68,000 miles, 5 speed. Loaded. 4 cylinder. $6500 or best offer. 313-981-3663

RANGER 1986 XLT Supercab-V6, 5 speed, manual, cap. Excellent condition. $3600/best. 810-477-8686

822 Trucks For Sale

SUBURBAN 1989, 2-wheel drive, showroom new, all the toys - Better hurry!! 458-5246 Call MARK GORDON CHEVROLET

TOYOTA 4 Runner 1994 - Automatic, 6 cylinder, 4x4, excellent condition. MUST SEE. 810-685-2854

824 Mini-Vans

AEROSTAR 1991, air, rear wiper, power locks & windows, $5,000. Call after 5pm (313) 464-4226.

AEROSTAR 1994, "all wheel drive", Eddie Bauer, loaded, 7 passenger, dual air/heat, power window & locks, cruise, tilt, auto-matic, CD, $15,994. DEMMER FORD (313) 721-2600

AEROSTAR 1988 Eddie Bauer. MINT! LOADED! $5445. Call (810) 477-2333

AEROSTAR, 1991 Eddie Bauer Extended Van, 7 passenger, loaded, $7800. (810) 557-2881, after 6pm (810) 852-1712

AEROSTAR 1989 Eddie Bauer. 125,000 miles needs air repair, loaded. Red. Ken. $2450. (810) 355-0381

AEROSTAR 1994 Limited Conversion - V6, 11,000 miles, new tires, alarm, TV, towing package. $16,993. 810-773-6988

AEROSTAR, 1993 LX- Power windows/locks, am-fm cassette, low miles, $11,500/best. (313) 937-2436

AEROSTAR 1988 - 7 passenger loaded, Very Clean. Excellent condition. $4500/best. (313) 981-3663

AEROSTAR 1988 Starcraft conversion, excellent condition, fully loaded 104,000 miles $3800. 810-394-0908

AEROSTAR 1990 4 wheel drive, XLT package, trailer tow package, new tires, good shape. $7600/best (313) 422-6758

AEROSTAR 1994 WINDOW VAN. 4x4, extended, 4.0L, automatic, air, 6,000 miles, $15,994. DEMMER FORD (313) 721-2600

AEROSTAR 1989, XL, extended, 4x4, automatic, fully equipped, rear air, newer tires, running boards. 89,000 miles. $4500/best. (313) 953-9121

AEROSTAR 1991 XL extended, full power, air condition. AM/FM cassette. Power to sell. $4,200. CAMPBELL DODGE 536-1500

AEROSTAR 1989, XLT, air, completely loaded. Excellent condition. $3500. 313-421-3857

AEROSTAR 1990, XLT, extended van, sharp, $4800. (313) 455-5566

AEROSTAR 1987 XLT - loaded, great condition, 72,000 miles, needs engine work. $1,000. (313) 937-1470

ASTRO 1994 LT, rear air, rear heat, AWD, 7 passenger 29,000 miles, $16,500. (313) 981-0135

ASTRO LT 1994 with heavy duty trailer & package. Loaded. Burnished red. $18,900/ 313-981-3663

ASTRO 1987 van, full conversion $2800. Why pay more? TYME AUTO (313) 455-5566

AXXESS, 1990, mini van, power everything, sunroof, 3 captain chairs, mpg, asking $5900. (313) 484-0103

CHEVY 1989 Astro. One owner, very clean, must see! $5000 or make offer. (810) 471-0617

CHRYSLER 1992 Town & Country - loaded, Mopar engine, 38,500 miles, wife's van. $14,500 or best offer. (810) 661-5573

DODGE 1993 Caravan ES. Extra clean, all options, premium sound, 34,000 miles. mint. $12,995. (810) 348-2712

DODGE 1989 caravan - power steering/brakes, air, 7 passenger. $2900. Call (313) 981-3663

DODGE 1994 Caravan SE Sport - Power everything! Loaded! 26,000 miles. $13,900. (810) 442-3753

DODGE 1984 Caravan, sunroof, new tires, automatic, clean in & out, runs good, $1900/best. (313) 981-3663

FORD 1990 AEROSTAR XL - 29,000 miles, loaded, excellent condition, V6. $12,300/best. (810) 969-2012

FORD 1987 F150. Clean, highway miles, $2,000/as is. (810) 355-0381

FORD 1991 F-150 - 6. cylinder, 5 speed, air conditioning, short wheel base, 97,000 miles. $4800. 810-528-0611

FORD 1993 FLARESIDE F150 XLT. 302 automatic, air, only 17,000 miles, $13,993. (313) 721-2600

FORD 1989 F150 Lariat, air, stereo, dark red, 91,000 miles, excellent condition, $5,500. (313) 937-2436

FORD 1994 F250, Pick-up XLT, automatic, air, power windows & locks, cruise, tilt, only 5,000 miles. $16,500. (313) 721-2600

FORD 1973 F-600 2 speed axle, 14 ft. stake. Runs. Call (313) 474-1871

FORD 1994 F-150. Super cab, 4x4 automatic, Tan/grey, only 36,000 miles. $18,000. (810) 363-3238

FORD 1994 F150 SUPERCAB 4X4 XLT. 302 automatic, air, tilt, cruise, power locks, power windows, only 5,000 miles. $18,994. (313) 721-2600

FORD 1994 F-350 4x4. Automatic, 7.3 diesel, dually, Sapphire Fleece Nite, 6" Fisher plow, 75,000 miles extended warranty. $17,500. (313) 445-5300

FORD F150 XLT 1993. air loaded, 5.0Tone. $13,495. (313) 721-2600

FORD F150 XLT 1995. air loaded, 5.0Tone. $13,495. (313) 721-2600

FORD, 1971 half ton, 105,000 miles 360 V-8, automatic, power steering $1,650. After 6:30 pm. (313) 981-5167

FORD 1980 Cargo Van 1994. V8, automatic, air, captain chairs, window van, power windows & locks, cruise, tilt. $14,994.

FORD 1992 E-150 Club Wagon XLT, loaded, new tires, 36,000 miles, $9,500. (313) 937-1470

FORD 1993 Econoline Conversion van, low miles, warranty, loaded! $17,500. (313) 981-5167 (313) 981-3663

FORD 1991 E-150, conversion van, 4 captain chairs, bed, air (front & back), trailer package, 5.8 liter, 12,800 miles, $13,200/best offer. Call: (313)427-2322

FORD E-350, 1993 Super club wagon XLT, 15 passenger, 5.8 liter, 5.7 engine, 43,000 miles, $17,500. (313) 459-7807, after 5pm.

FORD 1993 E150 XLT - Electric red, grey interior. Loaded. Rear air, $14,300. 313-347-0291

FORD, 1994, 10 passenger, air, cruise, tilt, power windows & locks, very clean. (313) 277-0436

FORD 1995 "PREMIERE EDITION" conversion van, V8, automatic, dual air/heat, power windows/locks/mirrors, tilt, cruise, 7 passenger boards, only 29,000 miles, $15,993. (313) 721-2600

FORD 1993 Universal Conversion Van, V8, automatic, dual air/heat, fiberglass running boards, 7 seats, miles, $16,993 DEMMER FORD (313) 721-2600

FORD 1992 Universal Conversion Van, V8, automatic, air, power windows & locks, cruise, tilt, only 39,000 miles. $15,993 DEMMER FORD (313) 721-2600

FORD 1988 Van, 302 Club Wagon, high miles, $5500. Call (313) 538-2790

FORD 1979 work van, 6 cylinder, runs good, some rust. Must sell. $500. (313) 937-0246

GMC, 1989, Starcraft Conversion, Vandura, Burgundy, 48,000 miles, $8,500. (313) 522-4274

SILHOUETTE 1991, 7 people, V6, power seat, windows & locks, tilt, cruise, air, cassette, aluminum wheels, loaded. $10,995.

GAGE OLDS 1-800-453-4243

826 Vans

CHEVY CONVERSION 1993 V8, Air, 16,000 miles, loaded. Excellent, $15,000. (313) 645-8490

CHEVY 1992 - Conversion full size C-20, V-8 automatic, loaded, 18,000 miles, 3 year warranty, excellent, $16,000 (313) 427-7565

CHEVY 1991 Conversion Van, like new and loaded, TV. All the toys. Call MARK GORDON CHEVROLET 458-5246

CHEVY G20 1993 Full Size Conversion Van by Mark III, V8, automatic, air, tilt, cruise, power windows, only 17,000 miles, balance of factory warranty, $18,995. DEMMER FORD (313) 721-2600

CHEVY 1991 Conversion Van, like new and loaded, TV. All the toys. Call MARK GORDON CHEVROLET 458-5246

CHEVY 1989 - Jayco conversion, has everything. Excellent. Must see. 73,000 miles. $9950. (810) 471-3346

CHEVY 1989 Ram 50 extended cab. Red, good condition. Must sell $6,000/best. (313) 485-9191

CHEVY 1989 Conversion 150 power steering, brakes, air, good condition, 77,000 miles. $6800/best

CHEVY 1990 Conversion 150 power steering, brakes, air, good condition, 77,000 miles. $6800/best

DODGE 1991 GRAND CARAVAN LE, extra clean. $9,988. Tamaroff Dodge 810-354-6600

DODGE 1988 GRAND CARAVAN LE. $4,988. Tamaroff Dodge 810-354-6600

DODGE 1990 - Ram. Hightop conversion, 70,000 miles. $6500. (810) 348-3284

FORD 1982 Chateau Club Wagon XLT, 5.8 liter, 5 speed, air, loaded, 123,000 miles, $1,750. 810-449-7845

FORD 1993 Chateau V-8, loaded, 15 passenger, 5.0 liter, $13,500. 523-3124. Eves. (810) 349-7783

FORD 1994 Club Wagon Chateau, 12 passenger, 5.8 liter, 35,000 miles, $19,900. (810) 887-6342

FORD 1989 Club Wagon, clean, V8, air, cruise, am-fm cassette $5800 or best offer. (313) 534-4344

FORD 1994 CLUB WAGON E350, XLT, 12 passenger V8, automatic, air, tilt, cruise, only 4,000 miles. $18,994. DEMMER FORD (313) 721-2600

FORD 1993 Club Wagon XLT, 8 passenger loaded. $12,993. DEMMER FORD (313) 721-2600

FORD 1991 Conversion-Loaded. 90,000 miles Everything new. $7500! (313) 326-9171 (313) 459-3678

FORD CONVERSION 1993, loaded, TV, VCR. $17,000. (313) 981-3663 1900. Eves: 810-752-4861

FORD 1994 Conversion, original owner, good condition. $2,500/best Call after 5pm. (313) 453-1877

FORD 1992 Conversion, T V, V/CR/ Loaded. Excellent condition $14,000/best Must sell 313-454-4611

FORD 1986 Conversion Van. 86,000 miles, new tires, new brakes. $3000/best. (313) 425-9167

FORD CONVERSION 1992 VAN. This one's like new! Dual air and TV, $13,995. Ask for Al. Call 458-5245 GORDON CHEVROLET

FORD CUBE VAN 1991. 14 ft., 351 Cleveland, 5 speed $4200 (313) 721-2600

FORD E150 Cargo Van 1994. V8, automatic, air, captain chairs, window van, power windows & locks, cruise, tilt. $14,994.

FORD 1992 E-150 Club Wagon XLT, loaded, new tires, 36,000 miles, $9,500. (313) 937-1470

FORD 1993 Econoline Conversion van, low miles, warranty, loaded! $17,500. (313) 981-5167 (313) 981-3663

FORD 1991 E-150, conversion van, 4 captain chairs, bed, air (front & back), trailer package, 5.8 liter, 12,800 miles, $13,200/best offer. Call: (313)427-2322

FORD E-350, 1993 Super club wagon XLT, 15 passenger, 5.8 liter, 5.7 engine, 43,000 miles, $17,500. (313) 459-7807, after 5pm.

FORD 1993 E150 XLT - Electric red, grey interior. Loaded. Rear air, $14,300. 313-347-0291

FORD, 1994, 10 passenger, air, cruise, tilt, power windows & locks, very clean. (313) 277-0436

FORD 1995 "PREMIERE EDITION" conversion van, V8, automatic, dual air/heat, power windows/locks/mirrors, tilt, cruise, 7 passenger boards, only 29,000 miles, $15,993. (313) 721-2600

FORD 1993 Universal Conversion Van, V8, automatic, dual air/heat, fiberglass running boards, 7 seats, miles, $16,993 DEMMER FORD (313) 721-2600

FORD 1992 Universal Conversion Van, V8, automatic, air, power windows & locks, cruise, tilt, only 39,000 miles. $15,993 DEMMER FORD (313) 721-2600

FORD 1988 Van, 302 Club Wagon, high miles, $5500. Call (313) 538-2790

FORD 1979 work van, 6 cylinder, runs good, some rust. Must sell. $500. (313) 937-0246

GMC, 1989, Starcraft Conversion, Vandura, Burgundy, 48,000 miles, $8,500. (313) 522-4274

SILHOUETTE 1991, 7 people, V6, power seat, windows & locks, tilt, cruise, air, cassette, aluminum wheels, loaded. $10,995.

GAGE OLDS 1-800-453-4243

828 Jeep/4 Wheel Drive

BLAZER, 1995 LS, 4 door, Purple/Silver, loaded, 13,000 miles, extended/y clean, $23,500. (810) 652-6048

BLAZER LT 1993, 4 door, leather, power windows & locks, 4x4, tilt, cruise, digital dash, fiberglass running boards, luggage rack, $16,993. (313) 721-2600

GAGE OLDS 1-800-453-4243

BLAZER, 1989, S-10, 4 wheel drive, 66,000 miles, 4.3 engine, power windows & locks, air, $6,800. (313) 641-8066

BLAZER 4X4, 1984 S-10 - 5-speed, loaded, Cassette, high miles, runs good. $2000/best. (810) 474-5468

BLAZER 1992 - 4x4, Tahoe LT, Vortec engine, abs, low miles, Great condition. $15,800. (810) 939-0773

BRAVADA 1993, 4 door, leather, Vortec 6, power seat, windows, & locks, tilt, cruise, air, alloy wheels, loaded, trailer-tow package, $17,993. (313) 721-2600

GAGE OLDS 1-800-453-4243

BRAVADA 1994, 4 door, leather, Vortec 6, power seat, windows, & locks, tilt, cruise, air, alloy wheels, loaded, $18,495. (313) 721-2600

BRAVADA 1994, 4 door, vortex, V6, power seat/windows/locks, tilt, cruise, air, alloy wheels, loaded, $18,495. (313) 721-2600

GAGE OLDS 1-800-453-4243

826 Vans

AEROSTAR 1987, 84,000 miles, V6, very clean, air, $3000. Please call (810) 541-8340

828 Jeep/4 Wheel Drive

BRONCO - full size 1985, air, manual transmission, needs some work. $2000/best. (313) 721-5431

BRONCO 1993 XLT, White, V8, automatic, air, power windows & locks, cruise, tilt, only 17,000 miles. $18,993 DEMMER FORD (313) 721-2600

BRONCO XLT 1995, 4 X 4, 10,000 miles. Almost brand new. Only $23,995

CRISSMAN

1-800-358-3325

EXPLORER XLT 1992, 4x4, 4 door sport seats, very clean. $14,950 After 6pm. (313) 981-3663

EXPLORER XLT 1993, 4x4, leather, sunroof, full power, must see, only $17,488.

THE BIG STORE

CAMPBELL DODGE 538-1500

EXPLORER, 1992 XLT - 4x2, low miles, excellent condition. $14,500 or best. (313) 427-0871

EXPLORER 1993 4X4 sport, air conditioning, power windows & locks, cruise, tilt, 29,000 miles. $15,993 DEMMER FORD (313) 721-2600

F-150 1987-air, cruise, tilt, CD. 35 tires, tap, hitch, bedliner, very good condition. $5800. 313-532-7776

F250 1988 heavy duty 4x4, 90,000 highway miles. $6250 or best. Clean truck. Never plowed. 313-425-1309

FORD 1992 Explorer - Eddie Bauer, loaded, excellent condition, 67,500 miles, $14,500. 810-258-6944

FORD 1992 Explorer 4x4, 4 door/grey/blue, XLT trim, power windows & locks, air, cruise, cassette, sunroof, excellent, $13,400. 810-684-1050

FORD 1991 EXPLORER, 4X4, V6, 5 speed, air, power seat, bluish beauty, $12,995. Livonia Chrysler-Plymouth (313) 525-7804

GEO TRACKER 1993, aluminum wheels, cassette, chrome package. Must see. $11,495.

GAGE OLDS 1-800-453-4243

GEO TRACKER 1992 - black, Texas vehicle, 2 wheel drive, 27,000 miles, 5 speed, new top, $7400. 313-455-8190

GEO 1991 TRACKER, 5 speed, 4x4, air, low miles, $7400. After 5pm. (810) 939-3983

GMC 1992 JIMMY - 4 wheel drive. $14,800. (313) 522-5777

GMC 1995 JIMMY - 4x4, full size. $3,500. Call Bob (313) 697-9797

GMC 1992 JIMMY, 4X4, has everything. $13,995. Call Ask For Jerry 458-5246 GORDON CHEVROLET

GMC 1991 - Jimmy, 4x4, New tires. Runs Good. Best Offer. (810) 626-9745

GRAND CHEROKEE 1993, 4 door, 4x4, Laredo, only 35,000 miles, 4 wheel drive on fly. $17,400. (810) 693-7533

GRAND CHEROKEE, 1995, Limited, white, V8, trailer tow, CD, mint. $24,000. (810) 661-6945

GRAND CHEROKEE 1993, sunroof, V8, leather, loaded, $4,000 below retail at $21,995. PAGE TOYOTA (810) 352-8580

GRAND CHEROKEE 1993 - Loaded, Automatic, ABS, Excellent condition. Asking $18,000. SOLD

GRAND CHEROKEE 1995 LTD, White, V-8, CD, leather, loaded, 11,000 miles. Asking $32,000. Call Susan (810) 626-6281

ISUZU, 1993, Amigo, Raspberry, automatic, AM-FM, soft top, power steering, 39,000 miles. $9500. (810) 625-2888. 313-422-0105.

JEEP 1993 CHEROKEE, Country 4x4, 4 door, sharp, $14,988. Tamaroff Dodge 810-354-6600

JEEP CHEROKEE 1988 Limited - whitegrey leather, 99000 miles. Sunroof. $6600. Eves: 810-661-0808

JEEP 1992 Cherokee Ltd - 4x4, white, tan leather, 4dr, excellent condition, $16,000. 810-642-9072

828 Jeep/4 Wheel Drive

JEEP 1991 CHEROKEE, limited, 4X4, 4 door, 6 cylinder, leather, all power, 4liters, mint condition, $12,995. Livonia Chrysler-Plymouth (313) 525-7604

JEEP 1994 - Cherokee Sport. Loaded, 10,000 miles. Like New. $14,900. (810) 642-9626

JEEP, 1979, CJ-7. V-8, 3 speed, runs good, but needs to be rebuilt. $2,000/ best. (810) 642-9284

JEEP 1993 GRAND CHEROKEE, auto, air, all options, only $16,995. FOX HILLS Chrysler-Plymouth-Jeep-Eagle 313-455-8740

JEEP 1993 WRANGLER - hard & soft tops, black, 40,000 miles, $13,900. (313) 981-3663

JEEP 1993 Wrangler, soft top, black, 23,000 miles. $13,900. (313) 537-5224

JEEP WRANGLER 1994 white on white, 4 cylinder, 5 speed, 13,000 miles. $12,500 (313) 537-5224

JIMMY 1995, 4 door, 4x4, power windows/locks, tilt, cruise, 4 speed, minum wheels, low package, factory warranty, only 14,000 miles. It's new. $22,300

GAGE OLDS 1-800-453-4243

LOREDO 1992 - Hunter Green, clean, loaded, $14,200. 313-454-4411 at: (810) 539-4000 - Ext. #1245 or (810) 349-5295

MAZDA NAVAJO (Explorer) 1994 LX-Midnight blue, excellent condition, extras. $18,500. (313) 455-3290

NISSAN 1986-Pick-up, hard body, roll bar, fog lights, runs good, good work vehicle/hauling. $1000. 313-372-7239

OLDS 1995 BRAVADA, 4.3L, 4X4, PAGE TOYOTA (810) 352-8580

RAIDER, 1989, automatic, V-6, every option available, original owner, $8,500. (313) 981-3663

RANGER, 1994 4x4 Extended Cab - Low miles, loaded, $16,000 or best offer. (313) 981-3663

SUZUKI SIDEKICK 1991 4 door 4 x 4. Air. Automatic. Sunroof. Loaded. $7,500. (810) 685-9289

TOYOTA 4 runner, 1994, 15,000 miles, champagne beige, excellent condition. $23,900. (313) 886-3412

WRANGLER, 1991 Black, 4 cylinder, soft-top/8,000 miles, 2 sets of tires/rims cassette, non-smoker, excellent. $8,500/best.

WRANGLER 1989 4.2 liter 3 tops. New tires, more runs great. 107,000 miles. $5999 (810) 475-6418

830 Sports & Imported

ACURA 1992 LEGEND, leather, moonroof, every option, like new, only $20,900.

FOX HILLS Chrysler-Plymouth-Jeep-Eagle 313-455-8740 313-981-3171

ACURA, 1991, Legend LS, loaded, black/tan, clean, must sell! Non-smoker, 1 owner After 6. (810) 693-3731

ACURA 1993 NSX - red/black, 3,200 miles, loaded, like new condition, $53,000. Call: (810) 772-1700

ALFA ROMEO 1992 Spider - 22,000 miles, five speed, excellent condition. $14,900. (313) 432-0575

AUDI 1986, GT Coupe, 5 speed, extremely well maintained. $4200 Call Richard. (810) 960-1566

AUDI 1992, 100S, sunroof, CD player, loaded, excellent condition, 1 owner. $13,900 Call 810-305-9900

BMW, 1988, convertible, red with tan leather interior, excellent condition, must see to appreciate, special wheels, $15,000 (810) 358-4242

BMW 1988 - 635 CSI-Lé, Automatic 76,000 miles, records. Excellent. $15,500. For Details: (810) 669-6673

BMW 1985 "635CSi" - loaded, low miles, dark grey, great shape. $9,500. Call. (810) 583-9766

BMW 1983 - 528e, Mint. V6. Sedan. Automatic, leather, only 71,000 miles. $6900 (313) 462-1358

BMW 1988, 325 convertible, red, w/tan interior, extra options, mint. No writers. $15,500. (810) 566-1788

BMW 1990 325, white/blue, 190 HP 5 speed, 48,000 miles, $8,000 or best offer. (810) 348-8778

CORVETTE 1984, air, highway miles, am/fm tape, gold, good condition, $6000/best. (810) 693-5906

CORVETTE 1993 - anniversary edition, excellent, glass top, loaded, car cover, $22,900. (313) 495-1942

CORVETTE 1978 Anniversary Edition. Black, 63,000 miles. $7500. (313) 425-0294

CORVETTE, 1975 - 350 automatic, good condition. $6100 or best. Days 313-418-1814

CORVETTE 1980 - Automatic, air, leather, full power, glass tops. $8450. Call (313) 464-1363

CORVETTE 1978, 350 automatic, 77,000 miles, excellent condition. $8100. Call Bev, 313-322-4874

CORVETTE, 1995, Black coupe, automatic, assume lease, $400 per Mo., $0 down. (810) 552-7373

CORVETTE, 1991 CHARCOAL 2 TOPS, 53,000 MILES, $17,800 or best offer. 810-254-6665

CORVETTE 1975 convertible, 4 speed, 66,000 miles, superior condition, $13,500. after 6pm (810) 370-0690

CORVETTE 1994 Convertible - red w/black top, mint, loaded, must sell, $31,500/best (810) 437-5016

CORVETTE 1987 convertible, black outside, charcoal in, air, Bose stereo, $15,900. 313-845-3120

When You Need Help Call

842 Chrysler

LHS 1994, loaded, full power, $16,988. "THE BIG STORE" CAMPBELL DODGE 538-1500

LHS 1994, mint, black/silver, warranty, 26,000 miles, grey leather, $19,500. (810) 477-3000

LHS, 1994, mint condition, white/grey leather, fully loaded, 26,000 GVWC, in near seal, ABS, all power, 30,000 miles, $20,500. 24/7 Kelly or Gary 313-453-0012

NEW YORKER, 1987 Black beauty, mint inter., 66,000 actual miles, power everything, Well maintained, New struts & CV joints, 2 yr. 100% warranty on engine & transmission, $3,486. DISCOUNT AUTO, (313) 534-6700

NEW YORKER 1994, 61,000 original miles. Very clean! $2500. After 6pm (313) 937-1966

NEW YORKER 1985 - Runs good, loaded, reliable, $1,250/best offer. Call...

TOWN & COUNTRY 1993 - mint condition, 1 owner, warranty. Must see. $14,800 313-624-0040

844 Dodge

ARIES 1985 - SE, 4 door, 85,000 actual miles, $1,200. Clean. Must sell. Call after 6:30pm. (313) 522-0941

CHARGER 1987, 104,000 miles, automatic, $1500/best. Eves. after 5pm. (313) 464-1420

DAYTONA 1993, automatic, air, 29,000 actual miles, only $8,990. FOX HILLS Chrysler-Plymouth-Jeep-Eagle 313-455-8740 313-961-3171

DAYTONA 1992 Inc, loaded, 44,000 miles, $7,950. (313) 326-5968

DAYTONA 1992 - Red, V6, loaded, 32,000 miles, Automatic, $7995 810-879-1384

DAYTONA 1991 sharp, all options + more, $4450. TYME AUTO (313) 455-5566

DAYTONA 1993 - 5 speed, air, anti-lock brakes, cassette, condition! $7,900. After 5pm 810-348-6327

DAYTONA 1986 Turbo Z, 86,000 miles, 5 speed, New clutch, amfm stereo, air $1,650. (313) 525-6624

DODGE 600, 1987 - 4 door, grey. Good Condition. 90,000 miles, $3000 or Best Offer. 810-524-9256

"800" 1985 - 4 door, loaded with all options, $1,100. Davis (810) 542-1110 Mon.-Fri. after 5pm

INTREPID 1993 ES, 4 door, auto matic, air $13,988. Tamaroff Dodge 810-354-6600

INTREPID ES 1994 Emerald green, sunroof, low mileage, extended warranty, excellent condition! $16,200. (313) 981-2713, 4pm-7pm

INTREPID 1993 - ES, leather, 02, 45,300 miles, excellent $12,500 obo. After 5pm (313) 464-1749

INTREPID 1993 ES, 4 door, auto matic, air $13,588. Tamaroff Dodge 810-354-6600

INTREPID ES 1994 Emerald green, sunroof, low mileage, extended warranty, excellent condition! $16,200. (313) 981-2713, 4pm-7pm

INTREPID 1993 - ES, leather, 02, 45,300 miles, excellent $12,500 obo. After 5pm (313) 464-1749

INTREPID 1993 ES, 4 door, auto matic, air $13,588. Tamaroff Dodge 810-354-6600

INTREPID ES 1994 Emerald green, sunroof, low mileage, extended warranty, excellent condition! $16,200. (313) 981-2713, 4pm-7pm

INTREPID 1994, 1st owner, silver/bl, black cherry, like new, $15,995. Livonia Chrysler-Jeep-Eagle (313) 464-1420

NEON 1995 Sport, automatic, 5K miles, cassette, $7950. Roch ester Hills Call 810-637-8633.

844 Dodge

OMNI 1980 Hatchback auto/trans cassette, air, automatic, excellent condition, $3,100. (810) 476-8573

SHADOW 1991 air, automatic, 130,000 miles, Dual exhaust, air condition, $3,500. (313) 455-2774

SHADOW 1991 Convertible - Automatic, am-fm cassette, 45,000 miles $6800 or best offer. 810-477-5924

SHADOW 1993 Convertible Automatic, air, full power $9488. THE BIG STORE CAMPBELL DODGE 538-1500

TALON 1990 Turbo Z, 86,000 miles, 5 speed, New clutch, amfm stereo, air $1,650. (313) 525-6624

DODGE 600, 1987 - 4 door, grey. Good Condition. 90,000 miles, $3000 or Best Offer. 810-524-9256

"800" 1985 - 4 door, loaded with all options, $1,100. Davis (810) 542-1110 Mon.-Fri. after 5pm (810) 937-1966

TALON 1990 TSi Turbo - 5-speed, loaded, $4,000 313-455-0458

TALON 1991 TSi Turbo - 5-speed, loaded, $4,000 313-455-0458

846 Eagle

SUMMIT, 1992, Gray, 4 door, automatic, air, cassette, rear defrost, like new, $4,500.

SUMMIT 1992 - wagon, dark blue, excellent condition, 58,000 miles, dual seat, $7000. (313) 476-4563

TALON, 1995 AWD TSI TURBO Red, 5-speed, sunroof, black leather seats, custom rims, alarm, security package included, $20,900. 5,000 miles, $19,900 with sunroof. (313) 427-3528

TALON, 1992 sharp, 52,000 miles one owner, teal, must see $7,490 (313) 981-0659

TALON 1995, TSi, all wheel drive, deep forest green, 5 speed manual, custom rear spoiler, tinted windows, 10,000 miles, $18,000. 810-478-3851 ext. 110

TALON, 1992 TSi Low miles Willy's car. Clean. Leather. CD. Sun roof $12,500. After 5. (810) 548-7836

TALON, 1991 TSi Turbo - 5-speed, loaded, $4,000 313-455-0458

TALON, 1991 TSi Turbo - 5-speed, loaded, $4,000 313-455-0458

846 Eagle

ASPIRE 1994, 4 door, automatic, air, loaded, 22,000 miles, $8,994 DEMMER FORD (313) 721-2600

CASH! Dealer will sell on consignment or pay cash for your used car. Call for a cash price. TYME AUTO (313) 455-5566

COUGAR 1993 XR7-Spotless. Tan Top. All options. Sunroof. Low miles. Take over payments. 313-207-1512

CROWN VICTORIA 1992 LX, loaded, leather, all power, great condition, $6,900 810-244-3242

EAGLE 1992 Talon, black. Excellent condition, 36,000 miles, loaded, $7950. Rochester Hills. Call 810-637-8633.

848 Ford

CROWN VICTORIA 1993 "Police Package", power windows, locks & mirrors, cruise, tilt, cassette, 1 owner, ex-police motor. $14,493 DEMMER FORD (313) 721-2600

$99 DOWN SALE Many models to choose from. Immediate delivery! (313) 455-5566 TYME AUTO

ESCORT, 1995 GT, automatic, air, sunroof, 13,000 miles, extended Warranty, $12,000. 810-348-7640

ESCORT 1988 GT - good condition, 84,000 miles, $3,000/best offer. Call Ray 313-464-2661

ESCORT, 1988 GT - Moonroof, etc 90,000 miles, 4 new tires, $1750. Call after 6pm. 313-721-3703

ESCORT, 1991, GT, silver, 5 speed, cassette, good condition, new tires, $6,500/best. (313) 532-7986

ESCORT 1987, GT, 5 speed, 157,000 miles, great school car/ new battery/tires, $1000 313-455-0458

ESCORT 1987 GT - 5 speed, white, 75,000 miles, runs great, $1,500/best offer. (810) 646-1662

ESCORT 1988½ GT - Well-maintained. Many new parts, $3000 or best offer. (810) 380-7948

ESCORT, 1991, GT, white, 5 speed, air, 84,000 miles, original owner $5200. Excellent. (313) 464-1749

ESCORT 1991 LX - automatic, air, 53,000 miles, nice, family owned, Must sell, $4,300 (313) 416-1013

ESCORT 1989 LX - black/grey interior, 5 speed, 94,000 miles, Good condition, $2,500/best. 313-459-4544

ESCORT, 1991 LX 4 door, automatic, air, power locks, 62,000 miles $5100. After 5, (810) 380-9930

ESCORT, 1991 LX, 2 door, automatic, air, very good condition, $4,225. (313) 845-4036

ESCORT 1992 - LX, 4 door, 1 owner, automatic, 60,000 miles, good condition. $4990! (313) 421-7437

ESCORT 1993 LX, 12,000 miles, Automatic, cruise, air, tilt, $8195. (313) 464-4518

ESCORT 1989 LX, red/gray interior, 5 speed, 91,000 miles, air, sunroof, $2250. or best. (810) 416-0437

ESCORT 1993 LX sport, 30,000 miles, automatic, air, power moonroof, $9988. (810) 624-4224

ESCORT 1993 LX Wagon, automatic air, power 27,000 miles, only $7995 Livonia Chrysler-Jeep-Eagle (313) 525-7804

848 Ford

ESCORT 1993 LX WAGON, automatic, air, 45,000 miles, $7,993. DEMMER FORD (313) 721-2600

ESCORT 1993 LX Wagon - 5 speed, air, stereo, tilt & 6,000 warranty miles left, $7200/best (810) 476-4563

ESCORT 1991, LX - Wagon, 5 speed, black/grey/beige, $7,000 miles, $4,000. (313) 534-4394

ESCORTS LX 1993, 4 door & 2 door Wagons (1/2) All loaded & low miles. From $9988! DEMMER FORD (313) 721-2600

ESCORT 1987 station wagon - red metallic, good transportation, $1000/best. (810) 689-9045

ESCORT 1993 Wagon LX, like new, must sell, $7,988. Tamaroff Dodge 810-354-6600

FAIRMONT 1982, low mileage, SOLD $1,000. (313) 981-2713, 4pm-7pm

MAVERICK 1975 Grabber, 302 V-8, $950. Also, Lincoln, 1983 Mark VI, 2 door, $1,000. (313) 349-2771

MUSTANG 1990 Convertible - Morrie car, 63,000 miles, All newer parts, Restored, $7,000. (313) 981-2713

MUSTANG 1994, CONVERTIBLE, 4,000 miles, air, A.B.S. brakes, keyless entry, loaded, DEMMER FORD (313) 721-2600

MUSTANG, 1985 - 4 cylinder, 5 speed, good condition, 94,000 miles, $1750 or best (313) 525-9317

MUSTANG, 1992 GT-Automatic, loaded, 32,000 miles, $8995/best. 810-357-1517 or 810-450-5184

MUSTANG 1986 GT convertible, red/white leather interior, white top, low miles, $7,000. (313) 981-2713

MUSTANG 1990 GT, convertible, end of season clearance, $9,995. Ask For Bob Coon Cell: 458-5244 GORDON CHEVROLET

MUSTANG GT 1995 Convertible, white/red interior, 5.0 liter, 5 speed, $19,995. DEMMER FORD (313) 721-2600

MUSTANG 1994 GT, leather, Mach 460 stereo, loaded, excellent, $16,400/best offer. (313) 462-1556

848 Ford

MUSTANG 1995 GT, Loaded black, only 10k miles, must sell - $17,500/best. After 5pm 810-477-6945

MUSTANG 1991 GT, loaded, mint, leather-mooonroof, 1 owner, 30,000 miles, $10,800. (313) 454-0776

MUSTANG, 1990 GT red convertible, new tires/exhaust & stereo, 56,000 miles, $6,000. (313) 981-2713

MUSTANG GT 1994, Red, 15,000 miles, V8, 5-speed, loaded, $15,995. DEMMER FORD (313) 721-2600

MUSTANG 1990 GT - 5 speed, loaded, low miles, window tint, alarm, $8700 or best. (313) 422-2403

MUSTANG 1989 GT white, 73,000 mi., custom wheels, stereo, alarm, cassette, $6800 firm. (810) 471-0170

MUSTANG, 1994 GT, Yellow/black interior, 5 speed, air, 4cyl. sound system. Call: (810) 473-7115

MUSTANG 1994 Hatchback - V6, automatic, air, power steering/brakes/locks, cassette/stereo, great shape! $11,400. (313) 287-7945 SOLD

MUSTANG 1995, 3.8 liter V-6, automatic, air, power windows/locks, 460 sound system, 6,200 miles, $15,200. (313) 390-1508

MUSTANG 5.0 1992, loaded, automatic, sunroof, spoiler, dual exhaust $9999. (810) 598-7075

MUSTANG 1992, LX, automatic, air, 64,000 miles, original owner $7000. (810) 474-6771

MUSTANG 1993, LX convertible 5.0, red/tan, custom wheels. Leather $13,995. (313) 513-5237

MUSTANG 1989 LX 4 cylinder, 5 speed, good condition, $3500/best. (313) 981-2713

MUSTANG 1988 LX - 4 cylinder, red, loaded, automatic, $3199/best. (313) 284-8625

MUSTANG 1993 LX - loaded, red, 58,000 miles, excellent condition! $9,100. After 5pm. (313) 326-5413

MUSTANG, 1993, LX, moonroof, CD, power locks/doors/windows, under 35,000 miles, $8,500. (313) 522-4859

MUSTANG, 1984, LX, V-6, automatic, power, excellent condition, warranty, $10,800. 810-848-9036.

MUSTANG, 1979 Pace Car - 302, 23,000 miles, excellent condition, some work, $5000. 313-397-8182

PROBE 1989, Air, automatic, $4500. Call after 6pm 810-344-4969

848 Ford

PROBE 1993-Black, 5 speed, like new, CD, new tires, air, low miles, $9999. Must sell! (810) 669-5069

PROBE 1994, GL, black, loaded 5 speed, 14,000 miles, $13,000/best. Must sell. Eves. 313-581-8911

PROBE 1989 GL, immaculate, runs great, amfm cassette, good tires, 5 speed, $3500. (810) 879-7830.

PROBE, 1990 GL, 5 speed, new tires/ brakes/exhaust. Sharp! $4,600 (313) 981-1909

PROBE "GT" 1993, automatic, air, loaded, $11,993. DEMMER FORD (313) 721-2600

PROBE 1993 GT-1 owner, loaded, air, loaded, chrome wheels, red & ready, only $11,988. THE BIG STORE" CAMPBELL DODGE 538-1500

PROBE 1993, Loaded, 5 speed, Executive vehicle, Excellent condition. $12,500. (810) 673-5253

PROBE 1993 GT-1 owner, black, 5 speed, sunroof, like new, $11,400. (313) 287-7945

PROBE GT 1993, Red, High mileage, Loaded $10,000. (810) 969-2485

PROBE, 1991, GT, red, loaded, premium sound, 5 speed, 90,000 miles, $6,500. (810) 286-0699

PROBE 1992 GT-Turbo charged manual, 54,000 miles. Loaded. Sunroof. $9000 810-788-9961

PROBE 1990 LX, dark red, $4200 TYME AUTO (313) 455-5566

PROBE 1990 LX - Power windows/ locks & moonroof & spare. $4000. 313-845-1906

PROBE 1990 LX, V6, automatic, air, power windows & locks, cruise, 57,500 miles. After 5 (313) 728-0062

PROBE 1993, Midnight black, Loaded, High miles, Great price $8900 or best. (810) 540-0580

PROBE 1993, red, all power automatic, sunroof, cruise, 13,500 miles, $11,000/best. 313-422-8436

PROBE 1990 - 5 speed, air, cassette, 70,000 miles, new brakes & tires, $5400/offer. (810) 280-4653

PROBE 1990 - 5 speed, sunroof, fully loaded. Excellent condition. $4500/negotiable. 810-355-9672

SABLE LS 1994, 4 door, Green, loaded, 3.8L, automatic, air, power windows & locks, cruise, tilt, keyless entry, $13,494. DEMMER FORD (313) 721-2600

TAURUS 1989 - air, 136,000 miles new tires, tape, $2400/negotiable Call after 6pm. (810) 344-4969

848 Ford

TAURUS 1990, cruise, tilt, air, cassette, CD, new tires, air, low miles, $9999. Must sell! (810) 669-5069

TAURUS 1990 GL, Station Wagon, loaded, $6,000. Low miles, new tires/ brakes, excellent. 313-453-2307

TAURUS 1993, loaded including power seat. Only 22,000 miles. Balance of Factory warranty. $11,995. Ask for Bob Coon Cell: 458-5244 GORDON CHEVROLET

TAURUS 1989 LX - 74,000 miles, black, 1 owner, clean, well maintained, $4500 (313) 455-1451

TAURUS 1990 -116,000 miles, good condition, 1 owner, maintenance records available, $2500. Call after 6pm (810) 641-7063

TAURUS 1993 SHO automatic low miles, excellent condition, loaded. 1988 Taurus, good condition. (313) 278-4286

TAURUS 1993 SHO, automatic, air, all power, low, low miles! $14,775 FOX HILLS Chrysler-Plymouth-Jeep-Eagle 313-455-8740 313-961-3171

TAURUS, 1990, SHO, Executive garage maintained, All options, excellent condition. $6600. (810) 547-5875

TAURUS 1991 SHO - Must sell this week, $8500/best offer. (810) 477-4735

TAURUS 1991 SHO, red, all options except disc player, $6500. Call (810) 469-0905

TAURUS, 1991, V-6, runs great, very clean, $3,375/best offer. (313) 538-7648 or pager 313-440-4654

TAURUS 1989 Wagon, loaded, full power, priced to sell! $5988. THE BIG STORE" CAMPBELL DODGE 538-1500

T-BIRD 1987 - All new parts & body work, Engine 15 mos old. Needs some work. $2500 (810) 305-8942

T-BIRD 1995, automatic, air, V8, loaded, like new, $18,440. FOX HILLS Chrysler-Plymouth-Jeep-Eagle 313-455-8740 313-961-3171

T-BIRD 1990, blue, loaded, air, cassette, CD, new engine. Great condition. (313) 420-2767

T-BIRD LX 1993, Green, automatic, air power windows & locks, cruise, cassette. DEMMER FORD (313) 721-2600

T-BIRD, 1987 Needs paint, clean $1500 (810) 615-0586

1995 CLEARANCE SALE

Open Tuesday until 9:00 p.m.

'94 CADILLAC COACH SHORT WHEEL BASE CONVERSION VAN
Auto. w/ 3.9 Magnum V8, power windows/locks, AM/FM cassette, rear stereo with headphones, tilt, cruise, dual airbags, power windows/locks/mirrors, AM/FM cassette, Bay Windows with soft cloth shades, full floormats, rechargeable flashlight, fiberglass running boards & much more! Stk. #94085.
DEMO
WAS $26,676 Now $14,999*

'95 INTREPID ES SEDAN
Four speed, automatic with overdrive, air, AM/FM cassette, ABS, dual airbags, power windows/locks/mirrors/seats, tilt, cruise and much more! Stk. #55008.
DEMO
WAS $22,404 Now $18,485*

'96 STRATUS 4 DR. SEDAN
Automatic, air, dual dial app bags, AM/FM cassette, tilt, cruise, fold down rear seat & much more. Stock #38003.
WAS $16,370* NOW $15,194*

Your Metro West Truck Stop
FREE Power Sunroof With All 24 Month Leases

'DODGE CARAVAN SE
Auto. V6, air, power steering/brakes/windows/locks, tilt, cruise, AM/FM stereo, ABS, luggage rack. Stk. #61115.
DEMO
WAS $24,115 Now $19,099*

'96 DODGE DAKOTA CLUB CAB 4X2
SLT Package, Magnum V-6, 4 spd., auto, air, power mirrors, AM/FM cass., chrome wheels, airbag, rear ABS. Stk.# 43013
WAS $20,493
1996
NOW $16,404* OR LEASE FOR: $223** PER MO.

'95 RAM 1500 4x2
SLT package, 5.2 liter Magnum V8, 4 speed, heavy duty auto transmission, air, power windows/locks/mirrors, AM/FM cassette, sliding rear window, rear ABS, airbag, white letter tires, chrome wheels, delay wipers. Stk. #44009
WAS $21,404 NOW $17,813* OR $247** MO.

Open Saturday 10-3

NO REASONABLE OFFER REFUSED!
Dick Scott DODGE
684 Ann Arbor Road
1 1/2 Miles off I-275, Plymouth
451-2110 • 962-3322
Free Tank of Gas with Every New Car Purchase

Mon. & Thurs. Sales Open 'til 9 p.m. Service Open 'til 8 p.m.

*Just add tax, title, plates, documentation fee and destination. Rebates included where applicable. **Lease payments based on 24 month lease with approved credit. Due at lease inception 1st month payment, security deposit (payment rounded up to next $25), license and title fees - use tax not included. Capital cost reduction of $1500. Rebate where applicable to dealer. Lessee responsible for maintenance and insurance. Vehicles may be purchased at price determined at lease inception. Total of payments = payment x 24. Mileage for lease term 24K. 15¢ per mile over 24K. Pictures may not represent actual vehicles.

BREAK AWAY SAVINGS

ON ALL 1995's IN STOCK!

We must make room for 1996 models!

OPEN TUESDAY SEPTEMBER 5 til 9 P.M.

Blackwell Ford FORD
41001 Plymouth Road • Plymouth
(313) 453-1100

848 Ford

DISCOVER THE DEMMER DIFFERENCE! BACK TO SCHOOL SPECIAL

GRAND AM 1994, 4 door, 7,000 miles, automatic, dual air bags, power windows/locks, tilt, cruise, cassette, $11,995.

GRAND AM 1993, 2 door, 39,000 miles, quad four, automatic, air, tilt, cruise, power windows & locks, cassette, only $8,995.

ESCORT 1993 LX, 5 speed, air, only $6,695.

SPIRIT 1993, automatic, air, power windows & locks, 38,000 miles, hurry, $6,195.

SPIRIT -1992, automatic, air, 39,000 miles, $7,195.

MUSTANG 1992 LX, 4 cylinder, automatic, air, power windows & locks, cruise, cassette, $5,995.

ESCORT 1992, LX, automatic, air, cassette, $6,995.

TEMPO 1992, 2 door, automatic, air, tilt, cruise, cassette, power locks, 34,000 miles, $7,995.

FESTIVA 1991, 5 speed, cassette, 48,000 miles, $3,395.

TEMPO 1991, 4 door, automatic, air, power windows & locks, tilt, cruise, cassette, $4,995.

STORM 1991, automatic, air, FM, 55,000 miles, $5,995.

TAURUS 1990 GL, 4 door, automatic, 6 cylinder, cassette, power windows, power locks, & seat! 51, cruise, $6,793.

SABLE 1990, 4 door, 6 cylinder, automatic, air, power windows & locks, seat, tilt, cruise, moonroof, $6,195.

T-BIRD 1990 LX, 6 cylinder, automatic, air, power window & locks & seat, tilt, cruise, cassette, $6,695.

SUNBIRD 1990, automatic, air, tilt, cassette, $4,595.

TAURUS 1989 Wagon, 6 cylinder, automatic, air, more, 64,000 miles, $5,995.

AEROSTAR 1987 XLT, 7 passenger, 5 cylinder, automatic, air, power windows & locks, tilt, cruise, cassette, 59,000 miles, $4,995.

AEROSTAR 1991 XL, 6 cylinder, automatic, air, power windows & locks, tilt, cruise, 75,000 miles, $7,295.

VOYAGER 1993 Wagon, 4 cylinder, 5 passenger, automatic, air, FM, $7,895.

DODGE CARAVAN 1990, 6 cylinder, automatic, air, FM, tilt, cruise, $6,695.

CHEVY MARK III 1993 VAN, Conversion, 6 cylinder, automatic, air, power windows & locks, much, much more, 19,000 miles, $14,795.

S-10 BLAZER 1993, 4X4, TAHOE, 4.3, 6 cylinder, automatic, air, power windows & locks, 41,000 miles, $14,495.

RANGER 1993 sport, 6 cylinder, 5 speed, air, cassette, $7,995.

CHEVY 1988 SUBURBAN, V8, automatic, air, $5,695.

JACK DEMMER FORD AFFORDABLES 313-721-5020

T BIRD 1989, Silver, 92,000 miles. Runs good. Many extras. $3995/negotiable. (810) 851-7954

T-BIRD 1985 Turbo Coupe, loaded, auto, extra clean interior, mirror roof, asking only $2500. 313-464-6994

T-BIRD - 1988 - Turbo Coupe, automatic, loaded, 74,000 miles, Excellent condition. $3995. (313) 730-8084

T-BIRD, 1987 - Turbo coupe, 5 speed, black, air, 1 owner. Runs Great. $3900. (810) 338-5985

T-BIRD 1986, turbo, original owner, 111,000 miles, runs great, power locks & windows, $2200. (313) 455-1373

TEMPO 1992, automatic, air, cassette, 17,000 actual miles, only $7,990. FOX HILLS Chrysler-Plymouth-Jeep-Eagle 313-455-8740 313-961-3171

TEMPO 1990, automatic, air, stereo, very low miles, extended warranty, $3699. Why pay more? TYME AUTO (313) 455-5566

TEMPO 1994, automatic, air, low miles, $8794. DEMMER FORD (313) 721-2600

TEMPO 1991, 4 door, blue, only 39,000 miles. Sharp! $6495. Ask for Bob Coon Cell: 458-5244 GORDON CHEVROLET

TEMPO 1994 - 2door, loaded, Excellent condition, 10,000 miles. $8900/Best Offer. (313) 722-8642

850 Geo

GEO STORM 1991 - 52,000 miles, excellent condition. $6950. (810) 471-0602

METRO 1991 - maroon, 37,000 miles, 2 door, 40mpg, smoke free, 5 speed, new brakes $3,995. 313-534-4273

PRISM 1993 LSI - Excellent condition, low miles, air, stereo, ABS, auto transport, $10,495. 810-477-6798

STORM 1991, automatic, air, low miles, $6,440. FOX HILLS Chrysler-Plymouth-Jeep-Eagle 313-455-8740 313-961-3171

STORM 1990, red, air, automatic, AM/FM cassette, must sell $4750 (810) 474-2040 (810) 363-3475

TRACKER 1994 LSI Convertible, 4x4, automatic, air, am/fm/cassette, power windows & locks, cruise, $9995. (313) 320-2781

TRACKER 1993 - LSI, 4x4, convertible, automatic, air, am/fm/cassette $9900 (810) 549-0580

TRACKER, 1993, 2WD, convertible, automatic, stereo, power & 63,000 miles, alarm, $5,900 313-455-1797

TRACKER 1995 - 2 wheel drive, automatic, air, cassette, soft top, 5,200 miles, $12,500. 313-416-6070

850 Geo

CRYSTAL 1993 - 52,000 miles, excellent condition, $6,995. (313) 981-2713

CIVIC DX 1991 5 speed, 58,000 miles, mint condition, loaded, Asking $6,900/best offer. (810) 363-8564

CIVIC EXO 1993 5 speed, power windows/locks, cassette, sunroof, white, like new, $12,500. (810) 552-9637

CIVIC 1993 LX - Excellent. 4 door, air, 38,000 miles, cassette, cruise, $10,900. Must see! (810) 552-9637

CIVIC 1986 4 speed, air, new battery, muffler, clutch & starter, very reliable. $1500/best. 810-851-0196

CIVIC, 1988 - 5 speed, new tires, cassette, good condition, must see, $2,300/best. (313) 534-5473

CIVIC 1986 Wagon-4 wheel drive Excellent school car. New brakes & suspension. $1900. 810-540-3398

CRX 1989 - Black, Mechanic's Special. Mint condition. $2500/best Offer. (313) 862-7776

CRX 1989 - SI. Imaculate inside and out. Must sell. Please call (313) 532-8184, anytime

CRX 1989 SI - 99,000 miles, runs great, clean, $4700/best offer Leave Message: (810) 661-6882

CRX 1989 Si, red, new clutch, Transtion Lok, 58,000 miles Must sell $4,500 (313) 459-2928 or 313-274-9806

DEL SOL 1994 - SI. Black, 5 spd, power wind., cruise, cassette, 19,000 miles. $13,900/Best. 810-476-6763

852 Honda

ACCORD 1986 - DX. Under 85,000 miles on new engine, oil change every 3000 miles, new tires, Excellent condition. $2,000. 681-6160

ACCORD 1990 EX Loaded, automatic, 4door, low miles. Excellent condition $10,300/best 810-647-1844

ACCORD 1994 - EX. Loaded, Mint condition, 23,000 miles. $15,600. (810) 360-7082

ACCORD 1990 LX - automatic, loaded, excellent condition, $8,995. (810) 549-4548

ACCORD LX 1987 - Automatic, air, power windows/locks, grey, good condition. $2500. (810) 932-0307

ACCORD 1987 LX, beautiful automatic, loaded. Excellent condition, loaded. blue. $3,486. 810-477-3841

ACCORD 1990 LX - 4 door, automatic, loaded. Excellent condition. $7900. (810) 254-5435

ACCORD 1991, LX, 4 door, low miles, automatic, Original owner. $10,988. (810) 474-1754

ACCORD 1999 - lxi, black, loaded, like new, high miles, all highway $6200 (313) 925-1609

ACCORD 1986 - LXi Hatchback, auto., loaded, excellent condition, 159,000 highway miles $2500/Best SOLD

ACCORD, 1993, LX, white, 5 speed, automatic, low mileage, $12,900. (810) 851-5413

ACCORD 1984, 5 speed, automatic, 4 cylinder, 4 wheel drive $1,850/best. Peggy: 313-818-1259

CIVIC 1993 DX coupe, white, 30,000 miles, automatic, $10,900/best offer. (810) 746-3314.

CIVIC DX 1991 5 speed, 58,000 miles, mint condition, loaded, Asking $6,900/best offer. (810) 363-8564

CIVIC EXO 1993 5 speed, power windows/locks, cassette, sunroof, white, like new, $12,500. (810) 552-9637

CIVIC 1993 LX - Excellent. 4 door, air, 38,000 miles, cassette, cruise, $10,900. Must see! (810) 552-9637

CIVIC 1986 4 speed, air, new battery, muffler, clutch & starter, very reliable. $1500/best. 810-851-0196

CIVIC, 1988 - 5 speed, new tires, cassette, good condition, must see, $2,300/best. (313) 534-5473

CIVIC 1986 Wagon-4 wheel drive Excellent school car. New brakes & suspension. $1900. 810-540-3398

CRX 1989 - Black, Mechanic's Special. Mint condition. $2500/best Offer. (313) 862-7776

CRX 1989 - SI. Imaculate inside and out. Must sell. Please call (313) 532-8184, anytime

CRX 1989 SI - 99,000 miles, runs great, clean, $4700/best offer Leave Message: (810) 661-6882

CRX 1989 Si, red, new clutch, Transtion Lok, 58,000 miles Must sell $4,500 (313) 459-2928 or 313-274-9806

DEL SOL 1994 - SI. Black, 5 spd, power wind., cruise, cassette, 19,000 miles. $13,900/Best. 810-476-6763

HONDA 1989 Civic DX, 4 door, automatic, air, 72,000 miles, excellent condition. $6995. (810) 478-0214

HONDA 1991, Cre-si, $1,000 miles, excellent condition. $9,000. (810) 647-9036

GAGE OLDS 1-800-453-4243

HONDA'S 1989-1994, 22 yr. Choice ACCORD'S, CIVIC'S, PRELUDE'S. TAMAROFF 353-1300

PRELUDE 1989, automatic, 4 speed, all power, sunroof, excellent condition, 68,700 miles $8000. 313-533-5666

PRELUDE 1991, red, 80000 miles, sunroof, $11,000 or best offer. (313) 464-0363

PRELUDE 1991 Si - 37,000 miles, excellent condition, original owner, white, $10,500. 313-692-7477

PRELUDE 1993 SI - 28,900 miles, leather, moonroof, spoiler, red. Take over 47 months @ $249/mo OR buy for $18,500. Call Pat: (810) 669-6735 $9000

PRELUDE 1985 - 5 speed, moonroof, new clutch, 95,000 miles, excellent shape, $4,300. 313-278-5264

854 Lexus

LEXUS LS 400 1992, Traction, CD, $5000 below retail. $25,990. PAGE TOYOTA (810) 352-8580

856 Lincoln

CONTINENTAL, 1992, artic white, keyless entry, leather, excellent condition. $11,000. (810) 477-3000

CONTINENTAL 1991, Burgundy, with leather, beautiful car, $11,495. Ask For Bob Q GORDON CHEVROLET 458-5247

CONTINENTAL 1989, dark blue, with interior, new tires/air, clean, $6,300 313-326-4366, 313-455-5700

CONTINENTAL 1992 "Executive Series", leather, white with blue, $11,695. DEMMER FORD (313) 721-2600

CONTINENTAL 1993, leather, loaded, 25,000 miles. One of a kind! $19,995. CRISSMAN 1-800-398-3325

CONTINENTAL, 1991 - Must see! loaded, great condition, 47,000 miles, $12,900/negotiable (313) 495-1113

CONTINENTAL 1983, runs good, good condition. $1400 or best offer. Call after 5pm. (313) 207-3582

CONTINENTAL 1990 Signature Series, loaded, 66,000 miles, Good condition $6,000. (810) 471-4781

CONTINENTAL 1988 Signature Series, fully equipped, keyless entry, leather. $5500. (810) 628-5314

LSC 1991, black, moonroof, JBL, Traction Lok, 58,000 miles Must sell $4,500 (313) 459-2928 or 313-274-9806

MARK VII, 1986, clean, 8 cylinder, full power. $2300/best. (313) 453-4570

856 Lincoln

MARK VII 1993, black, traction control, leather, 27,000 miles, $19,595. Motor Cars, (313) 455-2000

MARK VIII 1993, leather, traction control, loaded, 27,000 miles, $19,595. Motor Cars, (313) 455-2000

MARK VIII 1995 - 5,000 miles, $20,000. 313-981-2713

MARK VII, 1985 LSC - $5,000, 80,000 miles, very clean, runs good, Company car. (810) 851-0079

MARK VI, 1983 - Mint condition, loaded, 51,000 original miles. $5500. Call after 6pm, (810) 647-1920

TOWN CAR 1984, Coach roof, beautiful, silver, excellent condition, $3,995. (313) 525-8445

TOWN CAR 1993, Executive Series, prime shape with extras. (313) 561-1873, ext. 31

TOWN CAR, 1990, Fully loaded, executive condition, very sharp! Ask for David (810) 352-0444

TOWN CAR 1991, loaded, leather, fully updated, 65,000 miles, great car. $13,500. 810-540-2126

TOWN CAR 1989, 24,000 miles, loaded, excellent condition, $8995 Great car, must see! (810) 681-1893

TOWN CAR 1990 - 1 owner, great shape, leather, 46,000 miles, low miles, $10,000. (810) 681-2834

TOWN CAR 1986 - Signature series, light blue, immaculate inside & out, $4,000. (810) 349-1336

TOWN CAR 1986 Signature, loaded, 5000 n'iles on new motor, warranty $3600/best offer. (810) 737-1809

TOWN CAR, 1992, 58,000 trouble-free miles, great condition, $13,000. (810) 846-2446

858 Mazda

626 LX - 1986, Air, power sunroof/ windows/locks, Excellent condition. $4000/Best. 810-788-1977

MAZDA 1987 626 GT Turbo-106,000 miles. Mint condition & a must see. $3400 or best offer. 313-883-9038

MAZDA RX7 Turbo II, 1988, super sharp, 44,000 Miles. $7200/firm. (810) 776-6444

MIATA 1994 - black, tan leather, air, cruise, power windows/mirrors, headrest spoilers, low miles, $17,000. Must sell. 313-563-5388

MIATA 1992-blue, air, new brakes, 5 speed, 4-package, very good condition, $9650. (810) 738-0672

MIATA, 1991, convertible, Red, 5 speed air, extra clean-stored winters, low miles, $10,995. 313-278-0312

MIATA 1990 - 3,500 miles, red, air, am/fm/cassette, stored winters, mint, $14,500. After 5, (313) 274-6953

PROTEGE, 1990, low miles, air, automatic, loaded, new tires, $7,700/best. Call: 810-932-1486

EXTRA! EXTRA!
OLDSMOBILES FOR LESS!
'95 OLDS CUTLASS CIERA
AURORA'S in stock for immediate delivery!
Fully Equipped, Fleet Delivered
ALL 1995's MUST GO!!
$13,770* GM EMPLOYEES SAVE ADDITIONAL $763.50
*Plus tax, title & destination.
Oldsmobile Demand Better
Glassman Oldsmobile
810-354-3300 Toll Free 1-800-354-5558
On Telegraph at the Tel 12 Mall OPEN SATURDAY

SWITCH TO LaRICHE
It's Going to be a September to Remember...
'95 GEO PRIZM ZERO DOWN
Rear defogger, air, AM/FM stereo, dual air bags, delay wipers and more. Stock #6312.
$195** 36 mo. lease
THIS WEEK'S BEST LEASE
'95 GEO METRO 4 DOOR
5 speed trans, console, power disc drum brakes, rear window defogger, child safety locks, delay wipers, scotch guard, floor mats. Stock #6448
+1000 CASH DOWN
$169+ 36 MO LEASE
FIRST TIME BUYER NO SECURITY DEPOSIT NO FIRST MONTH PAYMENT 36 MONTH LEASE ONLY 35 PAYMENTS
More value Lower price than Taurus
'95 LUMINA
Rear defogger, dual air bags, power disc drum brakes, auto trans., stereo cassette, power windows/locks & trunk, cruise. Stock #6221.
NOW $15,989*
'95 LUMINA MINI VAN
V6, auto trans., power locks, air, rear defogger, cruise, electric mirrors, tilt, 7 passenger seating, ABS. Stock #2867.
WAS $19,743 NOW $16,995*
'95 S-10 PICK-UP
$500 REBATE!
Air, conditioning, tachometer, tilt, cruise, LS decor, aluminum wheels, stereo cassette. Stock #2456.
NOW $11,849*
ATTENTION COMMERCIAL USERS
We have a full line of commercial trucks, including:
• SNOW PLOW
• STAKES
•VANS HI CUBES
• CHASSIS CABS
• DIESEL GAS
• LONG & SHORT
MOST IN STOCK!
GM EMPLOYEES - SAVE AN ADDITIONAL 5% IMMEDIATE DELIVERY!!
Lou LaRiche CHEVROLET Geo
LOCAL 453-4600 METRO 961-4797
40875 Plymouth Road, Plymouth
PLYMOUTH & HAGGERTY ROADS (ACROSS FROM UNTYSIS

860 Mercury

GRAND MARQUISE 1992, must see, light blue, low miles, $11,800. 313-425-5799

GRAND MARQUIS 1992 GS Light blue, 1 owner, 70,000 miles, $9950. (810) 391-4744

GRAND MARQUIS 1992 LS - low miles, Florida car, loaded, new tires & brakes, $12,000 (313) 535-7265

GRAND MARQUIS 1985 - Station-wagon, loaded, everything works, $1100. SOLD

MARQUIS 1987 4 door, grey, excellent condition. 78,000 miles. Only $3995. (810) 788-2128

MARQUIS, 1984. Good basic transportation. $750/best. (810) 357-2173

SABLE 1986 4 door, new tires, low mileage, excellent running condition, 1 owner (810) 540-5796

SABLE 1988 GL, silver with blue interior, 70,000 miles, power windows, tilt, $3,800. (313) 722-6938

SABLE 1992 - GS, air, power seats, cruise, tilt, aluminum wheels, 3.0 L, excellent, $7,800. (313) 425-7154

SABLE 1990, GS, gold, all power, 77,000 miles, $3800. SOLD

SABLE 1991 GS, maroon, loaded, looks and runs great! Warranty. $7500. 313-422-3046

SABLE 1986 LS - excellent condition, loaded, leather, new tires, 76,000 miles. $3100. (810) 644-7740

SABLE, 1992, LS. Grey, air, mint condition, power everything, $9,950. 810-370-0031

SABLE 1991 - LS, loaded, good condition. $5,300/ best offer. (810) 625-5180

SABLE LS 1993, 19,000 miles, SHARP CAR! $12,995.

CRISSMAN
1-800-368-3325

SABLE, 1988 LS, power, loaded, low miles, power roof, leather, excellent condition. $5,700. (810) 553-3428

SABLE 1990, original owner, 54,000 miles, loaded, excellent condition. $6,950. After 6pm. (313) 591-9253

SABLE 1990 SL- loaded, power moonroof, 75,000 miles, good condition, $5,100. 313-432-5125

TOPAZ 1992 - 4 door, auto., air, power windows/locks. Like new, 22,000 miles. $7,900. 313-427-5508

TOPAZ, 1987, 4 door, automatic, power windows/locks, new brakes, very clean, $1,500. 313-420-0047

TOPAZ 1989 GS, automatic, air, am/fm cassette, 82,000 miles. $3000 SOLD

TOPAZ 1992 GS Sport 4 door, 27,000 miles, alarm, excellent. $7200 (810) 344-9339/ 313-729-6472

TOPAZ 1989 - LS, automatic, air, loaded, excellent condition, new tires, $2600 Call 810-543-0195

TOPAZ 1988 LST - All wheel drive, 54,000 miles. Loaded. $3800 313-454-7863

TOPAZ 1992 LTS, Limited Edition - 5 speed, loaded, 29,000 miles, like new. $6,900. Days (810) 623-0692 Eves. (810) 887-3726

TOPAZ ZDE 1993, automatic, air, cassette, 16,000 miles, $8395.

CRISSMAN
1-800-368-3325

TRACER 1988 - Automatic, good condition. $750/ Best. Call after 5pm, Mon-Fri. (313) 534-5473

TRACER, 1988, 4 door hatchback, low mileage, air, new muffler & brakes, $3500. After 6 PM. (313) 495-0151

TRACER 1991 - excellent condition, loaded, 4 door hatchback, 50,000 miles. $6,800 (810) 656-8337

TRACER 1989 Loaded. 5 speed. Excellent deal for $2500. Must sell. (810) 471-6566

860 Mercury

TRACER TRIO 1994, 4 door sedan, royal blue, automatic, air, am/fm cassette, more. Showroom new, 2000 miles, extended warranty, must sell. $9200. (810) 541-6377

862 Nissan

NISSAN'S
1989-1994, 9 TO CHOOSE.
All models
SENTRA'S MAXIMA'S 240'S
TAMAROFF 353-1300.

NISSAN 240SX 1990 - Silver. Good condition. $6900. Call: 810-661-5158

SENTRA XE Hatchback 1987, air, tilt wheel, sunroof, stero/cassette/clock, new tires. 95,000 miles, excellent. $4000 Call after 4 (810) 851-7130

864 Oldsmobile

ACHIEVA, 1992, SCX, Ltd. Ed., high performance, 30,000 miles, warranty, all options, excellent. (810) 344-1107

AURORA, 1995, Black beauty, every option, 13,000 miles, Bose with CD, moon-roof. $27,900. (810) 471-5318

CALIAS 1986 SUPREME - 5 speed. Like new! 17,000 original miles, $5500. Call: (313) 422-4562

CIERA 1994 Blue 6 cylinder,4 door, 29,000 miles, warranty $11,500/best. 810-356-3717 after 5pm

CIERA 1987 - 6 cylinder. Excellent shape, many new parts, first $1650. (313) 425-6306

CIERA S 1992 4 door, automatic, air, power seat, locks, stereo. 59,000 miles. $7295. (810) 681-2073

CUTLASS 1991 Calais, automatic, air, tilt, cruise, power doors, mint, 36,000 miles. $6790. 313-454-1706

CUTLASS, 1989 Calias, 4 door, Quad 4, automatic, 38,000 miles, extras, $5,500. (810) 851-0047

CUTLASS CIERA 1987, 4 cylinder, fully loaded. Mint & maintained. $1900. (313) 322-3265, 582-7518.

CUTLASS CIERA 1990, 4 door, V6, power windows & locks, CD, cruise, air, cassette, aluminum wheels, loaded, only 61,000 miles. A must see. $5500

GAGE OLDS
1-800-453-4243

CUTLASS 1990 CIERRE, 4 door, automatic, air, power steering/brakes, rear defrost, stereo, sharp, $5,395.

GAGE OLDS
1-800-453-4243

CUTLASS, 1983, original owner, automatic, runs good, some rust, 86,000 miles, $1,100. 810-685-0249

CUTLASS SIERRA 1989 SL - 4 door, V6, loaded. $4,700 Call: (313) 464-7470

CUTLASS 1988 - SL. Loaded. Must Sell. $2200. Days 313-416-2178, evenings (810) 398-1531

CUTLASS SUPREME 1991 - coupe, 1 owner, loaded, new brakes. A-1 $6000 Royal Oak, eves 810-541-8749

CUTLASS SUPREME 1993 Convertible, blue, 3.4 engine, leather, power seat, locks & windows, cassette, only 31,000 miles - A non smoker- Like new - Last of an era, $18,995

GAGE OLDS
1-800-453-4243

CUTLASS 1988 Supreme-2 door, am-fm, air, new tires & brakes, must sell, $4200/best. Eve 810-305-9872

CUTLASS 1990 - Supreme. International. Loaded. Great condition, 1 owner. $5500. (313) 326-6843

864 Oldsmobile

CUTLASS SUPREME 1995 Convertible, 3.4 engine, triple white leather. Has it all, 6500 miles. Last year for convertibles. $24,995

GAGE OLDS
1-800-453-4243

CUTLASS SUPREME 1990, 4 door, power windows & locks, cruise, cassette, aluminum wheels, loaded, only 33,000 miles. $7295

GAGE OLDS
1-800-453-4243

CUTLASS SUPREME 1990 - Most options, 60,000 miles. Excellent condition, $6,600. Days: 810-423-0692 Eves: 810-687-3726

CUTLASS SUPREME 1993, power windows & locks, tilt, cruise, air, cassette, aluminum wheels, loaded, $10,695

GAGE OLDS
1-800-453-4243

CUTLASS SUPREME, 1990, Silver, Quad 4, stereo cassette, power windows & locks, cruise, 94,000 miles, $6,900. Work. 810-642-1512

CUTLASS 1986 442, T-tops, alarm, air, power windows, Must sell. $6500 (313) 729-3509

DELTA 88 Royale 1989 Brougham, dark blue, loaded, rag top, good condition, must see. $6400. Eves. 313-432-0208 Days 313-983-6062

ELITE 98 1994, 4 door, dual power seats, leather, gages, aluminum wheels, ABS, dual air bags, has it all, $16,995

GAGE OLDS
1-800-453-4243

ELITE 98 1992, 58,000 miles, automatic, air, ABS, leather, cruise, power windows/locks, air, aluminum wheels, non smoker, $15,695

GAGE OLDS
1-800-453-4243

OLDS 98 1985, new brakes, in good condition. Make an offer. Call after 5PM. SOLD

OLDS 98, 1990 Regency Brougham, excellent condition, loaded, all power, leather, $6,800/best. 810-360-9811

OLDS "98" 1990 Touring Sedan - loaded, cd, low miles, excellent condition, $9,995. (810) 489-5745

REGENCY 98, 1988 Brougham, 4 door, Silver/Gray, 85,000 miles. Excellent $4700 best. (313) 427-1003

REGENCY 1993 Elite - loaded, excellent condition, white, graphite colored leather, 35,000 miles, lady driver, $15,300. (810) 557-3826

REGENCY 1986 "98" - great shape, 1 owner, loaded, 85,000 miles, $2,900. (810) 681-2834

ROYALE 88 1994, 4 door, leather, dual power seat, climate control, power window, power locks, tilt, cruise, air, cassette, only 33,000 miles. $15,495

GAGE OLDS
1-800-453-4243

ROYALE 88 1990 - 4 door, V6, power windows/locks, air, cruise, tilt, $6300. (313) 729-7778

ROYALE 88, 1989, 54,000 miles, new condition, $7300 Call after 4pm. 313-722-7080

TORONADO, 1991 Trofeo, Black beauty, every option, low miles, $11,200. (810) 471-5318

TROFEO, 1991, Black with leather, loaded, sharp, 80,000 highway miles, $11,200. (810) 227-3099

TROFEO 1991 - Navy blue, loaded, 69,000 miles. Excellent condition, $11,900. Call (810) 542-8705

864 Oldsmobile

TORONADO 1979, 350 V8, moonroof, power windows/locks, seat, only 79,000 miles. All of this for only $3295. A true classic car with style.

GAGE OLDS
1-800-453-4243

TROFEO 1992 - Last of an era, black, loaded, only 48,000 miles - A diamond in the rough, $14,995

GAGE OLDS
1-800-453-4243

866 Plymouth

ACCLAIM 1991, 6 cylinder, air, cruise, loaded, 41,000 miles, 1 owner, garage kept. $6200. SOLD

DUSTER 1993-94 Coupes, V6, power, air, alloys, low miles, three to choose. From $8995 Livonia Chrysler-Plymouth (313) 525-7604

DUSTER, 1994, 2.5 L, automatic, air, am-fm stereo, 25,000 miles, $8,500. 810-576-3223 or 313-522-8465

DUSTER 1994 V6, all power, low miles, $10,770.

FOX HILLS
Chrysler-Plymouth-Jeep-Eagle
313-455-8740 313-981-3171

DUSTER 1994, V6, automatic, air, clean, $8,988 Tamaroff Dodge 810-354-6600

GRAND 1990 Voyager SE. Low miles, V6, air, cruise, power steering and brakes, cassette. $8500. Call: (313) 878-5924

LASER RS 1991, automatic, air, power windows, doors & locks, low miles. Only $8488. "THE BIG STORE" CAMPBELL DODGE 538-1500

LASER 1990 RS Turbo - 49,000 miles, excellent condition, well maintained, loaded! Original owner. $7500/best offer. (810) 689-0434

LASER 1991 - white, automatic, air, tilt, sunroof, 61,000 miles, 1 owner. $5,700. W. Bloomfield. 810-851-4350

NEON, 1995 Sport, Red, 5 speed, air, am-fm stereo, cruise, luggage rack, $10,250. (810) 258-1147

RELIANT WAGON 1985 - Gray, 55,000 miles, stereo, good condition, $1600. After 5pm: SOLD

SUNDANCE 1990, 5 speed, power locks, air, new brakes, 84,000 miles. $2,600/Best. (810) 478-0893

SUNDANCE 1994 - white, gray, 4 door, hatchback, air, like new, 20,000 miles. $10,900. (313) 981-7066

868 Pontiac

BONNEVILLE 1994, air, cruise, etc. Black, 26,000 miles, $14,900. Call eves: 810-656-1973

BONNEVILLE, 1985, 4 door, full power, cold air, 89,000 miles, 1 owner, well maintained. $1,850. 810-647-6541

BONNEVILLE 1991 LE- Immaculate, loaded, non-smoker, garaged. Below bluebook- $8900. 313-721-3164

BONNEVILLE 1992 - SE. Black, loaded, gray leather, premium sound, good tires, maintenance records, 61,000 miles. $9500. (810) 616-3225

BONNEVILLE 1990 SE, gray, full power, very clean, 82,000 miles, 1 owner, $5600/best. (810) 479-3061

BONNEVILLE SE 1990 - Loaded, sunroof. 78,000 miles. Excellent condition. $6900. 810-651-6150

BONNEVILLE 1993 SLE Black, leather, loaded, 1 owner. Clean. 32,000 miles, $14,400.(810)363-5562

BONNEVILLE 1994 SSEi - Black. 10,000 miles. Loaded with options. $19,500. (810) 647-6753

868 Pontiac

BONNEVILLE SSE 1990, leather, moonroof, loaded, 49,000 miles. Only $11,495.

CRISSMAN
1-800-368-3325

BONNEVILLE 1992 SSE, moonroof, leather, gold wheels, power seats, power window, locks, tilt, cruise, air, cassette, $14,995

GAGE OLDS
1-800-453-4243

BONNEVILLE 1992 SSE - Super charged. Excellent condition. Fully loaded! $13,000. (313) 462-2859

BONNEVILLE 1981 Safari Wagon, 90,000 original miles, loaded. $2200. Call after 4: (313) 937-9286

FIERO 1985, GT 74,000 miles, black, loaded, good condition. $3600. Westland (313) 326-5154

FIERO 1984, parts only. Front end damage, 30,000 miles/engine, transmission good. $700/best (810) 642-5272

FIERO 1984 - SE, sunroof, 4 speed, 20,500 original miles, like new, $3,200. (810) 652-9234

FIREBIRD FORMULA - 1989 Black, T-tops, air, automatic, 77,000 miles. $4500/best. 810-669-5952

FIREBIRD FORMULA 1989, automatic, air, excellent condition. 38,000 miles. $6700 (810) 644-4154

FIREBIRD 1994 Formula - 5.7 liter, automatic, air, loaded, alarm, t-tops, 6,000 miles, $17,800/best. (313) 513-2570

FIREBIRD 1987 Formula - red, 5 speed 305, 83,000 miles, power windows/locks, air, cruise, no rust, runs good. Extra rims. $4,500/best offer. (313) 722-3434

FIREBIRD 1995. Red. Loaded. CD. Extended warranty. Alarm. $16,750 or best. 810 995-2248

FIREBIRD 1983 SE - 65,000 miles, perfect condition, 1 owner, garage in winter, T-tops, new brakes, am/fm/cassette, air, $3,500. (313) 458-9409

FIREBIRD 1987 - white, 5 speed, V8, well maintained, good condition, 1 owner. $2,900. (313) 534-7193

GRAND AM 1990, deep burgundy, charcoal interior, radial tires, $83 bi-weekly, 20 minute credit approval by phone, OAC. TYME AUTO (313) 455-5566

GRAND AM, 1989 LE - 2 door, 1 owner. Power brakes & steering, fm cassette, cruise, etc. Like new, $4900/best. CALL 9:30-5:30 810-477-6565 for appointment

GRAND AM 1994 SE, bright & red, stereo, power locks, extra clean, just 12,000 miles, a buy at $11,495. Ask For Ron 458-5243 GORDON CHEVROLET

GRAND AM 1992 SE-2 door, loaded, automatic, air, alarm. Mint. 31,000 miles. $8,850 (313) 397-6291

GRAND AM SE 1994, Sedan. Loaded. Low miles. Lo-jak. Extended warranty $13,985. (810) 585-7340

GRAND AM, 1987 SE - v6, 92,000 miles, loaded, interior immaculate, little rust, $3000. 810-373-9567

GRAND AM 1988 - SE White, automatic, cassette, 79,000 miles. Good condition. $3200/Best. 810-471-1970

GRAND AM 1986-Stick, new brakes/exhaust. Slightly damaged door, 120,000 miles. $500. 313-532-7788

GRAND AM 1995 V6, power window & locks, sharp, $12,988. Tamaroff Dodge 810-354-6600

GRAND PRIX 1988-Burgundy/grey. All power. 84,000 miles. Looks & runs great. $5500/best. 810-559-8706

GRAND PRIX 1991, 4 door, 39,000 miles, like new, $7,988. Tamaroff Dodge 810-354-6600

GRAND PRIX - 1990 LE 2 door, White/Blue interior, automatic, loaded. Clean.$7500 313-454-1466

GRAND PRIX 1993 LE - excellent condition, $11,900. (810) 373-2257

868 Pontiac

GRAND PRIX 1979 - Loaded. 49,000 original miles. Original owner. Mint condition. $4800 firm. 810-473-8477

GRAND PRIX, 1994 SE, Black, loaded, power sunroof, low mileage, excellent, $16,700. 810-693-0179

GRAND PRIX 1994, SE, Coupe, ABS, CD, HUD, trip computer, keyless, 22,000, $13,000. 810-435-8341

GRAND PRIX, 1994 SE - 4 door, V6, power windows & locks, cruise, am/fm cassette, 18,500 miles. $13,800. After 6pm. 810-939-7626

GRAND PRIX,1994 SE, white, 14,000 miles, non-smoker, cassette, loaded, $13,500. (810) 673-0320

GRAND PRIX 1990, SPE, 4 door, leather, power seat, windows & locks, tilt, cruise, air, cassette, aluminum wheels, loaded, low low miles, $10,995

GAGE OLDS
1-800-453-4243

GRAND PRIX 1991, V-6, Turquoise, air, power windows/seats, cruise. Sharp! $8,000/best. 810-960-1539

LE MANS 1989 GSE, 5 speed, 2 door, great condition. $2350. (313) 538-2044

PARISIENNE 1986 - Wagon. Transportation. $750/or Best Offer. (810) 585-7081

PONTIAC 6000 1985 - air, tape deck, runs well, 62,000 miles, $600. (313) 467-7465

SUMMER SALE

CUTLASS 1984 CIERA, 4 door, automatic, air, full power, 1 owner, 64,000 miles, like new, $3,495.

OLDS 1990 CALAIS, 4 door, automatic, air, velour interior, extra clean, $3,995.

GRAND PRIX 1994 GTP, loaded, 17,000 miles, black, like new!

FORD 1991 AEROSTAR XLT, full power, dual air, $7,995.

gmc jimmy 1988, 2 door, 2 wheel drive, V6, air, extra clean, $4,395.

CHEVY 1992 C-1500, Pick-Up, Silverado, 1 owner, V8, automatic, cap, tu-tone, 34,000 miles, like new!

BOB JEANNOTTE
PONTIAC/GMC TRUCK
PLYMOUTH (313) 453-2500

SUNBIRD 1993 Convertible, Loaded. ABS, excellent condition. Warranty. $10,900. (810) 370-0005

SUNBIRD 1988 SE, air, metalic gray/gray interior, very good condition, 26,000 miles. $3495. SOLD

TRAN AM 1985 - Black. Like new. 23,000 miles. 355 motor with Nitrous. 350 turbo transmission. 410 Posi rearend, recaro seats, enkey rims, alarm, cellphone, T-tops. Must see. $8900. 810-354-3368

870 Saturn

SATURN 1995, 4 door, SL2, automatic, rear defroster, power steering, tinted glass, stero, stripe, only 9000 miles.

GAGE OLDS
1-800-453-4243

SATURN 1994 SC2 - automatic, blue black, sunroof, loaded, 13,000 miles, excellent condition, CD. Best Offer (810) 855-6325

SATURN 1993 SC Coupe, must see, automatic, air, $9,988 Tamaroff Dodge 810-354-6600

SATURN SL-2 1991 automatic, air, full power, Xtra Sharp, only $8988. "THE BIG STORE" CAMPBELL DODGE 538-1500

SATURN 1993 SL2 - leather, 23,000 miles, automatic, loaded, asking $10,995. After 6pm: 810-478-7943

870 Saturn

SC1 1993 - air, cd, abs, extended protection plan, 5 speed, excellent condition, 40,000 miles, $7,800/best. Call: (810) 652-3959

SC2, 1992 - Blue-green, fully loaded, power sunroof, driver side airbag. Low miles, $11,200. 810-3059150

SC2 1993 Coupe - Excellent condition, loaded, automatic, spoiler, ABS, traction control, moonroof, blue/green. $11,800. (810) 229-1903

SC2 COUPE 1994, 5 speed, air, cruise, cassette, 22,000 miles, $12,900/best. (810) 288-0206.

SCI 1995, loaded, ABS, automatic, mint new. 4000 miles, $13,395. (810) 737-0144

SC2 1992 - loaded, manual, all power, sunroof, leather, extended warranty, 45,000 mi, $10,200/best 313-729-9038

SL2 1992 - automatic, excellent condition,-1 owner, 32,000 miles, loaded, $9,250. After 6pm., 810-642-6907

SL2, 1994, blue/black, automatic, air, loaded, 4 door, spoiler, 22,000 miles, $12,500. (313) 981-4471

SL2 1992, completely loaded, power sunroof, leather, well maintained, $8500. Mary Beth: 810-349-0290

SL-1, 1994, 4 door, gold, air, power windows/locks, Like new, 9500 miles. $10,400. (810) 656-2590

SL2 1993, gold, automatic, 21,000 miles, 6060-warranty, original owner. Like new! $11,900 810-268-5335

SL2 1992, leather, loaded, alarm with romote start, spoiler, sunroof, alloy's, automatic. $9800. 810-356-5234

SL2 1994 Loaded. Dark red. 22,000 miles. ABS. Excellent condition. $12,500. (810) 478-3971

SL2 1993 5 speed, sunroof, 32,000 miles, excellent condition. $10,500 / best offer. (810) 347-7881

SW 2, 1994 wagon, Gold, loaded, leather, $12,000/best offer. Call after 6pm. (810) 887-1176

872 Toyota

AAAAAAAAAAAAAAAAAAAA
INSTANT CREDIT
Call Tim Gold
We Can Get You Financed
BANKRUPTCY - SLOW PAY
BAD CREDIT - NO CREDIT
PAGE TOYOTA (810) 799-3518

CAMERY 1985 4 door hatchback - Air. Loaded. 2nd owner. No rust. Very clean. $1950/best. 313-534-3991

CAMRY 1990 DX 75,000 miles, automatic, full power, air, cruise, cassette. $6800. (313) 525-7260

CAMRY, 1990, LE, excellent condition, 4 wheel drive, cruise, 4 door, power locks/windows, 57,000 miles, cassette, $7,800. (810) 349-1362

CAMRY 1986 LE - 74,000 miles, air, cruise, power, new brakes/rotors. $3500. Call 8a-9pm. SOLD

CAMRY 1992 - LE. Power sunroof/locks/windows, air, cruise. Immaculate. $12,000. SOLD

CELICA, 1989 GT - Blue, loaded, 1 owner. Excellent condition. 68,000 miles, $7,300 810-647-0874

CELICA 1986 - GTS. Loaded, automatic, Great Shape. $3200. Call (313) 261-0027

CELICA 1991, ST, 5 speed, air, stereo, chrome wheels, alarm, very clean, super red, $8500. (313) 534-4534

COROLLA 1989 - 4 door, automatic, air, door locks, excellent shape, $3950. (810) 478-6035

COROLLA 1988, 4 door automatic, air, excellent condition. Only 60,000 miles. $4,300/best. (810) 489-9137

COROLLA 1989 - DX, 4 door, manual, Excellent condition. $4650. (313) 522-0143

CRESSIDA 1989-Luxury 4 door, loaded, high miles-but great condition. $7500/best. (810) 642-7344

872 Toyota

PASEO 1992 - 5 speed, black, air, sunroof, spoiler, Alloys. Like new, $9000. Call: (313) 981-6804

SUPRA 1995, red, tan leather, 5 speed, targa top, 9000 miles, $28,500. 810-960-2200

TERCEL 1992 - air, automatic, 2 door, red, low mileage, beautiful condition, $5,950. Ask for Norm or Sy at: (810) 356-8850

TERCEL 1990 2 door lift back, 69,900 miles, excellent condition. Call Manny 8-5pm 313-261-7879

TERCEL 1984 - Excellent running condition, well maintained, stereo cassette. $1200. (810) 258-1640

TERCEL 1992 - low mileage, good condition, 4 speed, 1 owner, white, 4 door, days 810-647-8140.

TERCEL 1992 - Red, 2 door, 49,000 miles. Very clean. $4900. 810-969-2444

TOYOTA 1993 Celica Gt Hatchback, automatic air, power, alloys spoiler,low miles, bright red, like new $14,995 Livonia Chrysler-Plymouth (313) 525-7604

TOYOTA•HONDA•NISSAN
ASK About Used Car Leases
WE BUY CARS

'90 4 RUNNER	$9995
'89 CELICA GTS	$7995
'91 CRESSIDA	$10,495
'93 SUPRA TARGA	$25,995
'91 PREVIA	$8995
'93 PICK UP T-100	$12,995
'91 HONDA ACCORD	$8495
'91 PREVIA All-Trac	$10,495
'90 TERCEL	$3995
'93 CAMRY	$12,995
'90 NISSAN 300 ZX	$13,995
'91 LANDCRUISER	$23,995
'92 CAMRY IE	$11,995
'94 SUPRO TARGA Turbo	$33,995
'94 PICKUP 4x4 ext. cab	$15,995
'93 CRESSIDA loaded	$14,995
'92 LEXUS LS 400	$25,995
'91 MPV MAZDA Van	$9995
'91 MPI 2	$10,995
'90 MITSUBISHI Galant	$5895
'93 COROLLA DX	$9995
'91 COROLLA DX	$5995

PAGE TOYOTA
810-352-8580
Telegraph Between 8 & 9 Mile

TURCEL, 1990, automatic, air, power. Runs/looks great, 61,000 miles, $4,850/best. 313-537-8146

874 Volkswagon

BUS 1972, 80% restored, needs work. Paid $2000, will sacrifice $500 firm. Must see. 313-261-3859

CONVERTIBLE 1979, red with white top, excellent condition. $8,950 Clarkston (810) 625-5563

CUSTOM 1973, BUG, new engine & transmission, looks & runs great. Extras, low miles, must see to appreciate. $2750/best. (313) 291-8263

GTI, 1985, 5 speed, Air, Cassette, Moon roof. Looks/runs great. $1700. (810) 477-0841

JETTA 1991 GL, black, automatic, air, sunroof, cruise, 57,000 miles, $7500/Best. (810) 647-2433

JETTA, 1988, very clean, white, 2 door, am/fm cassette, sunroof, spoiler, fog lights, 84,000 miles, $3,500. (810) 559-1156

RABBIT 1981 Convertible - 5 speed, new top/clutch/brakes/exhaust, professionally maintained, excellent condition, $2500/best 810-661-4481

876 Autos Over $2,000

1995 NISSAN 300 ZX convertible. Pearl white, 10,000 miles, 5 speed, loaded, excellent condition. $34,900 (810)344-8705

1993 SATURN SL2, red, 33,000 miles, loaded, $10,000 firm. (810)684-2807

1992 S-100 Audi
4 dr, black with black velour interior, 23,000 miles. Excellent condition. $16,500. (810) 887-2011.

876 Autos Over $2,000

TEMPO 1985 & AEROSTAR 1986. $3,300/for each. Both in excellent condition. Call: (313) 266-0970

1994 TOPAZ V6, automatic trans-mission, 18,000 miles, 4 door, full power $8,900 (517)548-0068

878 Autos Under $2,000

BUICK 1980, Lesabre 4 door, air, automatic, $500. SOLD

CADILLAC 1978. Looks good. Runs good. $900 or best offer. (313) 467-1703

CELEBRITY 1984- 55,000 miles, 1 owner, senior citizen, good condition, $1850. (810) 626-6519

CHEVETTE 1983 Reliable transportation. Good condition. $750/best. (313) 728-3750

CIVIC 1982, 4 door, 5 speed, am/fm, new battery, brakes & exhaust. Good transportation. $700. 810-851-6225

CIVIC 1986 DX - 2 door, hatchback, 5 speed, 1 owner, clean, reliable, cassette, $2000/best 313-261-2342

COUGAR 1983 - V8, loaded, runs good, new brakes/exhaust/front end parts. $1100/best. Call Before 4pm: (313) 531-3570

ESCORT 1989, 2 door LX, new tires, air, 100,000 miles, in good condition. $1400. Call (313) 981-0444

FIERO, 1984, 4 Cylinder, silver, low mileage, good condition, original owner. $1500. (810) 645-1504

FORD MUSTANG 1984, 4 cyclinder, 4 speed, 75,000 miles. Looks good/runs great. $650. (313) 421-4985

FORD TEMPO 1985, 87,000 Miles, 5 speed. Runs good. Needs some work. $800. (313) 326-4093

GRAND MARQUIS 1983, good condition, $600. 1984 Olds Tornado $500. (313) 729-8955

MERCURY Grand Marquis 1984. New tires/brakes. Sun roof. Power seats. $300. (313) 525-6321

NEW YORKER 1985 Excellent. New battery, radiator. Loaded. $1300/best (810) 357-0626, or 988-6000

OLDS CUTLASS Ciera 1984 - 4 cylinder, 78,000 miles, 4 door, automatic, air. $999 (810) 626-0266

PLYMOUTH 1984 Horizon, automatic, 2.2 liter, 68,000 miles, $999. SOLD

PLYMOUTH 1985 Reliant - 87,000 miles, 4 door, automatic, very good condition, $1600/best 313-261-6522

PONTIAC 6000 LE 1987. Runs great. Dependable. Automatic. 114,000 miles. $1900. (810) 476-7286

SUPER BEETLE 1972 - $1000. (810) 375-1080

T-BIRD 1984, needs right front fender & muffler. $750. 810-471-7921

TEMPO 1986 GL - 4 door, automatic, air, 100,000 miles, reliable. $1500 best offer 313-261-5562

VOLKSWAGON RABBIT - 1981 stick shift. Good running condition & many new parts. $500. 313-531-3001

ATCHINSON FORD

REBATES UP TO $4500

FACTORY AUTHORIZED Ford CLEARANCE

FINANCING AS LOW AS 5.9%



1995 Taurus SHO
30 to Choose From
$4500 Rebate

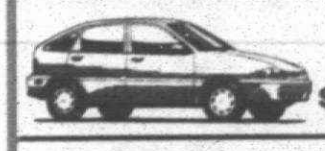

1995 Aspire
2 door or 4 door
20 to Choose From
$1000 Rebate



1995 Escort
2 door or 4 door Wagons
80 to Choose From
$300 Rebate



1995 Contour
GL-LX-SE
10 to Choose From
$500 Rebate



1995 Probe
Triple Bonus Discount
70 to Choose From
Save up to $2600



1995 Bronco
15 to Choose From
$2000 Factory Rebate



1995 Explorer
XLT-Eddie Bauer-Limited
20 to Choose From
Huge Discounts

OVER 300 CARS & TRUCKS MUST BE SOLD!

$1500 REBATE



1995 CONVERSION VANS

Mark III • Tradewinds • Holiday

SAVE UP TO $8000

20 to Choose From!



1995 Aerostar
5 to Choose From
$1000 Rebate



1995 Crown Victoria
15 to Choose From
Save up to $2000

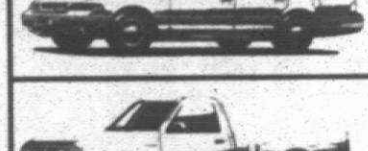

1995 Ranger
$300 Rebate
40 to Choose From
Huge Discounts



1995 F-150
80 to Choose
Save From up to $2000

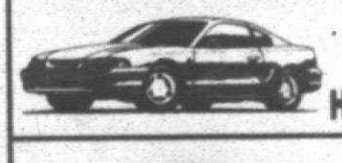

1995 Mustang
Coupes & Converts
30 to Choose From
Huge Discounts-SAVE NOW!



1995 Thunderbird
25 to Choose From
$1500 RCL Cash

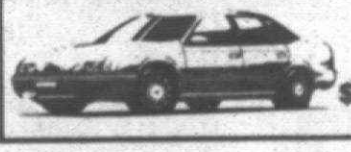

1995 Taurus
GL-SE-LX
20 to Choose From
$2000 Rebate

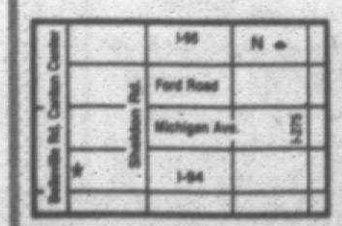

AWARD WINNING SERVICE DEPT.

DAILY RENTAL CARS AVAILABLE

Belleville/Canton
9800 Belleville Rd. (Canton Center Road)
313-697-9161
Mon. & Thurs. 9-9 • Tues., Wed. & Fri. 9-6
NOW OPEN SATURDAYS

1996 TAURUS NOW AVAILABLE!

A-X-Z-B PLAN HEADQUARTERS